



FULLY EXECUTED
Contract Number: 4400016320
Original Contract Effective Date: 12/27/2016
Valid From: 01/01/2017 To: 12/31/2022

All using Agencies of the Commonwealth, Participating Political
Subdivision, Authorities, Private Colleges and Universities

Purchasing Agent

Name: Hosler Raeden
Phone: 717-787-4103
Fax:

Your SAP Vendor Number with us: 176309

Supplier Name/Address:
COM PROS INC
400 HIGHLAND AVE
ALTOONA PA 16602-2800 US

Please Deliver To:

To be determined at
the time of the Purchase Order
unless specified below.

Supplier Phone Number: 8149468100

Supplier Fax Number: 814-942-7064

Contract Name:
Two-Way Radio Equip/Serv- COM PROS

Payment Terms
NET 30

Solicitation No.: _____ Issuance Date: _____
Supplier Bid or Proposal No. (if applicable): _____ Solicitation Submission Date: _____

This contract is comprised of: The above referenced Solicitation, the Supplier's Bid or Proposal, and any documents attached to this Contract or incorporated by reference.

Item	Material/Service Desc	Qty	UOM	Price	Per Unit	Total
2	Two-Way Radio Equipment	0.000		0.00	1	0.00
3	Two-Way Radio Services	0.000		0.00	1	0.00
4	Two-Way Radio Maintenance/Support	0.000		0.00	1	0.00

General Requirements for all Items:

Information:

Supplier's Signature _____

Title _____

Printed Name _____

Date _____



FULLY EXECUTED
Contract Number: 4400016320
Original Contract Effective Date: 12/27/2016
Valid From: 01/01/2017 To: 12/31/2022

Supplier Name:
COM PROS INC

Header Text

This contract is to be used from the procurement Two Way Radio Equipment, Services and Maintenance/Support Service. This contract is was awarded as part IFB 6100039075.

Commodity Specialist: John Weikle - 717-787-4103 - jweikle@pa.gov

7.6.2021 – Contract manager contact info has been updated to DGS commodity specialist Raeden Hosler. rsh

7.6.21 - Contract extended to 12.31.22 per EP 21630. rsh

No further information for this Contract

Information:



June 10, 2021

COM PROS INC
SUE JOHNSTON
SUEM@COMPROSINC.COM
400 HIGHLAND AVE
ALTOONA PA 16602-2800

SUBJECT: Renewal of Contract: Two-Way Radio Equipment and Related Services
Contract Number: **4400016320**
Term of Renewal: **January 1, 2022 – December 31, 2022**

Dear Contractor:

Per an approved Emergency Purchase request, the Commonwealth is considering renewing this contract for an additional one (1) year term.

We are, therefore, requesting your concurrence to renew the above referenced Contract. If you agree to the renewal, please complete the bottom section of this letter and return it via e-mail to the e-mail address listed below no later than **June 30, 2021**.

If the Commonwealth renews the contract, the Bureau will issue a revised contract document to reflect the renewed contract period.

Thank you for your immediate response. If you have any questions, please feel free to contact me.

Raeden Hosler
(717) 787-4103
rhosler@pa.gov

I agree to the renewal of the above referenced Contract for the above stated Term of Renewal. All terms and conditions remain the same as in the current contract.

Yes No

Signature *Sue Johnston* Title *Vice President*

Date *6/11/21*

(Person signing this renewal agreement must have the power to bind their company by their signature.)



FULLY EXECUTED

Contract Number: 4400016320
Original Contract Effective Date: 12/27/2016
Valid From: 01/01/2017 To: 12/31/2021

All using Agencies of the Commonwealth, Participating Political
Subdivision, Authorities, Private Colleges and Universities

Purchasing Agent

Name: Weikle John
Phone: 717-787-4103
Fax: 717-783-6241

Your SAP Vendor Number with us: 176309

Supplier Name/Address:

COM PROS INC
400 HIGHLAND AVE
ALTOONA PA 16602-2800 US

Supplier Phone Number: 8149468100

Supplier Fax Number: 814-942-7064

Please Deliver To:

To be determined at
the time of the Purchase Order
unless specified below.

Contract Name:

Two-Way Radio Equip/Serv- COM PROS

Payment Terms

NET 30

Solicitation No.:

Issuance Date:

Supplier Bid or Proposal No. (if applicable):

Solicitation Submission Date:

This contract is comprised of: The above referenced Solicitation, the Supplier's Bid or Proposal, and any documents attached to this Contract or incorporated by reference.

Item	Material/Service Desc	Qty	UOM	Price	Per Unit	Total
2	Two-Way Radio Equipment	0.000		0.00	1	0.00
3	Two-Way Radio Services	0.000		0.00	1	0.00
4	Two-Way Radio Maintenance/Support	0.000		0.00	1	0.00

General Requirements for all Items:

Header Text

This contract is to be used from the procurement Two Way Radio Equipment, Services and Maintenance/Support Service. This contract is was awarded as part IFB 6100039075.

Commodity Specialist: John Weikle - 717-787-4103 - jweikle@pa.gov

No further information for this Contract

Information:

Supplier's Signature _____

Title _____

Printed Name _____

Date _____

DATE: August 19, 2020

COM PROS INC
400 HIGHLAND AVE
ALTOONA PA 16602-2800 US

SUBJECT: Renewal of Contract: Two-Way Radio Equipment and Related Services
Contract Number: **4400016320**
Term of Renewal: **January 1, 2021 – December 31, 2021**

Dear Contractor:

Per the terms of the above referenced contract, the Commonwealth is considering exercising the renewal options contained within the Contract.

We are, therefore, requesting your concurrence to renew the above referenced Contract. If you agree to the renewal, please complete the bottom section of this letter and return it via e-mail to the e-mail address listed below no later than **September 30, 2020**.

If the Commonwealth renews the contract, the Bureau will issue a revised contract document to reflect the renewed contract period.

Thank you for your immediate response. If you have any questions, please feel free to contact me.

John Weikle
(717) 787-4103
jweikle@pa.gov

I agree to the renewal of the above referenced Contract for the above stated Term of Renewal.
All terms and conditions remain the same as in the current contract.

Yes No

Signature *Sue M. Cowell* Title *Vice President*

Date *08/20/2020*

(Person signing this renewal agreement must have the power to bind their company by their signature.)



FULLY EXECUTED

Contract Number: 4400016320
Original Contract Effective Date: 12/27/2016
Valid From: 01/01/2017 To: 12/31/2019

All using Agencies of the Commonwealth, Participating Political
Subdivision, Authorities, Private Colleges and Universities

Purchasing Agent

Name: VAC
Phone: 717-346-2670
Fax: 717-783-6241

Your SAP Vendor Number with us: 176309

Supplier Name/Address:

COM PROS INC
400 HIGHLAND AVE
ALTOONA PA 16602-2800 US

Supplier Phone Number: 8149468100

Supplier Fax Number: 814-942-7064

Please Deliver To:

To be determined at
the time of the Purchase Order
unless specified below.

Contract Name:

Two-Way Radio Equip/Serv- COM PROS

Payment Terms

NET 30

Solicitation No.:

Issuance Date:

Supplier Bid or Proposal No. (if applicable):

Solicitation Submission Date:

This contract is comprised of: The above referenced Solicitation, the Supplier's Bid or Proposal, and any documents attached to this Contract or incorporated by reference.

Item	Material/Service Desc	Qty	UOM	Price	Per Unit	Total
2	Two-Way Radio Equipment	0.000		0.00	1	0.00
3	Two-Way Radio Services	0.000		0.00	1	0.00
4	Two-Way Radio Maintenance/Support	0.000		0.00	1	0.00

General Requirements for all Items:

Header Text

This contract is to be used from the procurement Two Way Radio Equipment, Services and Maintenance/Support Service. This contract is was awarded as part IFB 6100039075.

Commodity Specialist: Thomas Schwartz - 717-346-3828 - thschwartz@pa.gov

No further information for this Contract

Information:

Supplier's Signature _____

Title _____

Printed Name _____

Date _____



ORIGINAL
QUOT - Invitation For Bid
Two-Way Radio Equipment & Services

Supplier Name:
[COM PROS INC](#)

General Requirements for all Items:

Header Text

- Addendum #1 posted 11/17/16
- Addendum #2 posted 11/18/16
- Addendum #3 posted 11/23/16
- Addendum #4 posted 11/29/16
- Addendum #5 posted 11/29/16
- Addendum #6 posted 11/30/16

*** No further information for this bid ***

ATTRIBUTES PAGES TO FOLLOW

Total of Items
on Previous Page



Supplier Name:
[COM PROS INC](#)

***** Attributes Page *****

Mandatory QUESTION #02 - Is the offer in accordance with the "Representations and Authorizations" listed in section "Submission – 001.1" of the attached solicitation document?

Response: Y

Mandatory QUESTION #01 - Has the submitter read, and does the submitter understand, the "Representations and Authorizations" listed in section "Submission – 001.1" of the attached solicitation document?

Response: Y

LOBBYING CERTIFICATION FORM

**Certification for Contracts, Grants, Loans, and
Cooperative Agreements**

The undersigned certifies, to the best of his or her knowledge and belief, that:

(1) No federal appropriated funds have been paid or will be paid, by or on behalf of the undersigned, to any person for influencing or attempting to influence an officer or employee of any agency, a member of Congress, an officer or employee of Congress, or an employee of a member of Congress in connection with the awarding of any federal contract, the making of any federal grant, the making of any federal loan, the entering into of any cooperative agreement, and the extension, continuation, renewal, amendment, or modification of any federal contract, grant, loan, or cooperative agreement.

(2) **If any** funds other than federal appropriated funds have been paid or will be paid to any person for influencing or attempting to influence an officer or employee of any agency, a member of Congress, an officer or employee of Congress, or an employee of a member of Congress in connection with this federal contract, grant, loan, or cooperative agreement, the undersigned shall complete and submit Standard Form-LLL, "Disclosure of Lobbying Activities," in accordance with its instructions.

(3) The undersigned shall require that the language of this certification be included in the award documents for all subawards at all tiers (including subcontracts, subgrants, and contracts under grants, loans, and cooperative agreements) and that all subrecipients shall certify and disclose accordingly.

This certification is a material representation of fact upon which reliance is placed when this transaction was made or entered into. Submission of this certification is a prerequisite for making or entering into this transaction imposed under Section 1352, Title 31, U.S. Code. Any person who fails to file the required certification shall be subject to a civil penalty of not less than \$10,000 and not more than \$100,000 for such failure.

SIGNATURE: _____



TITLE: _____

Vice President

DATE: _____

11-21-16

No Activities. *Su*

STATE OF MANUFACTURE CHART

THIS FORM MUST BE COMPLETED AND RETURNED WITH THE BID

The Reciprocal Limitations Act 146 requires the Department to give Pennsylvania resident bidders a preference against a non-resident bidder from any state that gives or requires a preference to bidders from that state. The amount of preference shall be equal to the amount of preference applied by the state of the non-resident bidder. More information on this Act, or how to claim preference, can be obtained at our internet site at www.dgs.state.pa.us, by faxing a request to 717 787 -0725, or by calling Vendor Services at 717 787-2199 or 4705.

All bidders must complete the following chart by listing the name of the manufacturer and the state (or foreign country) of manufacture for each item. If the item is domestically produced, the bidder must indicate the state in the United States where the item will be manufactured. **This chart must be completed and submitted with the bid or no later than two (2) business days after notification from the Department of General Services to furnish the information.** Failure to complete this chart **and provide the required information prior to the expiration of the second business day after notification shall** result in the rejection of the bid.

-
-

ITEM NUMBER	NAME OF MANUFACTURER	STATE (OR FOREIGN COUNTRY) OF MANUFACTURE
[]	[]	[] A []
[]	[]	[]
[]	[]	[]
[]	[]	[]
[]	[]	[]
[]	[]	[] A [] A []
[]	[]	[]
[]	[]	[]
[]	[]	[]
[]	[]	[]

-

BIDDER'S RESIDENCY

A. In determining whether the bidder is a nonresident bidder from a state that gives or requires a preference to bidders from that state, the address given on the first page of this invitation for bid shall be used by the Department of General Services. If that address is incorrect, or if no address is given, the correct address should be provided in the space below:

Correct Address:

[]
[]
[]

COSTARS PROGRAM ELECTION FORM

If awarded a Contract, our firm agrees to sell the awarded items/services at the same prices and/or discounts, and in accordance with the contractual terms and conditions, to registered COSTARS Members who elect to participate in the contract. Our firm also agrees to pay the applicable Administrative Fee (\$1500 or \$500 for a Department of General Services Certified Small Business) at the beginning of each contract year and upon each contract renewal date.

If you are a Department of General Services Certified Small Business, you must submit a copy of your active certification with your bid response.

ComPros, Inc.

Corporate or Legal Entity Name



Signature/Date

Sue Johnston / V.P.

Printed Name/Title

Currently on Co Stars



14321 Sommerville Ct.,

Midlothian, VA 23113

Phone (804) 379-6772

Fax (804) 897-9088

November 14, 2016

RE: 6100039075

To Whom It May Concern;

Please be advised that Com Pros, Inc. located in Altoona, PA, is a current customer in good standing with Diversitec, LLC located in Midlothian, VA.

Diversitec, LLC has agreed to supply Com Pros, Inc. Eltek materials for their customers.

Should you have any questions, you can contact us at 804-379-6772.

Best regards,

[Redacted signature]

Steve Hudak
Director of Sales and Operations



• Electrical Supplies • Lamps & Lighting • Professional Audio/Video
• Automation & Control • Power Quality • Electronics • Data Communications

CORPORATE: 3101 Beale Avenue, PO Box 1754, Altoona PA 16603
814-944-6121 or 800-252-3598 FAX 814-944-3052 www.hiteco.com

November 15th, 2016

RE: Bid 6100039075

To whom it may concern:

Please be advised that Com Pros, Inc. Located at 400 Highland Avenue, Altoona, Pa 16602 is an authorized reseller in good standing with The Hite Company, an Electrical Distributor located at 3101 Beale Ave, Altoona, Pa 16601.

The Hite Company is willing to supply Com Pros all of their electrical needs including items such as wire, conduit, and generators to name a few.

Please feel free to contact our corporate office if any additional information is required.

Sincerely,



Paul A. Shields
VP of Business Development & Strategic Accounts



ALTOONA · BETHEL PARK · CARLISLE · CLEARFIELD · CRANBERRY TWP · ERIE · FARRELL · HARRISBURG · INDIANA
JOHNSTOWN · LEWISTOWN · MEADVILLE · MONACA · MORGANTOWN, WV · OLEAN, NY · PITTSBURGH/ETNA
PITTSBURGH/FORBES AVE · SOMERSET · STATE COLLEGE · WASHINGTON · WILLIAMSPORT · YORK



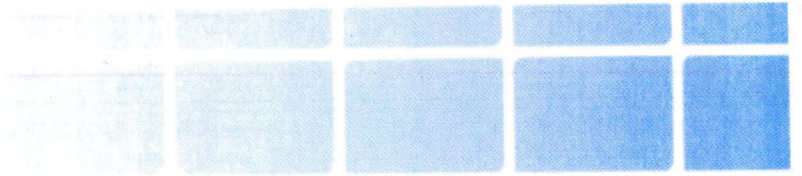

November 16, 2016

To Whom it May Concern,

Please let it be known the ComPros, Inc. located at 400 Highland Avenue, Altoona, PA 16602, is an Elite Value Added Reseller of the Microwave Networks, Inc. product line, in good standing.

ComPros, Inc. are completely capable of reselling, installation and support of Microwave Networks, Inc. Products. Microwave Networks will supply our products to ComPros, Inc. for resale.

This is in reference to the Bid number 6100039075.

Please contact me with any questions.

Sincerely,

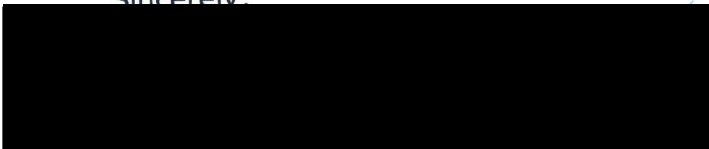

Lowell Youngblood
SVP, Sales



November 15, 2016

To whom it may concern:

Please be advised that Com Pros, Inc. located at 400 Highland Avenue, Altonna, PA 16602, is an authorized Nokia (Alcatel-Lucent) reseller in good standing with Infinity Technology Distributors & Consulting Service, a Nokia (Alcatel-Lucent) Distributor located at 234-C Overhill Drive, Suite C Mooresville, NC 28117.

Infinity Technology Distributors & Consulting Services will supply Com Pros with all their Nokia (Alcatel-Lucent) equipment, required to meet the needs of their customers.

Please feel free to contact our Corporate Office if any additional information is required.

Sincerely,

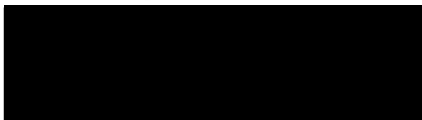

RE: PA State Solicitation 6100039075

Tommy Pope

Vice President/General Manager



November 14, 2016

RE: Bid # 6100039075

To whom it may concern:

Please be advised that Com Pros, Inc. located at 400 Highland Avenue, Altoona, PA 16602, is an authorized reseller in good standing with Pirod, Inc., dba Valmont Structures, a tower and monopole manufacturer located at 1545 Pidco Drive, Plymouth, IN 46563.

Please feel free to contact our corporate office if any additional information is required.

Sincerely,

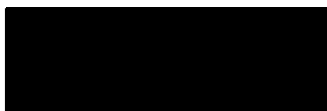

Sean Gallagher
National Sales Manager-Wireless Structures



Structures Division, Valmont Industries, Inc.
1545 Pidco Drive Plymouth, Indiana 46563 USA
574-936-4221 877-467-4763 fax 574-936-6458
Valmont.com

ComPros, Inc. Labor Prices

		Per Unit
Programming	1-16 Channels Conventional	\$ 25.00
Programming	17-32 Channels Conventional	\$ 45.00
Programming	Over 32 Channels Conventional	\$ 65.00
Programming	Repeater Programming	\$ 75.00
Programming	1-16 Channels P25 Radios*	\$ 45.00
Programming	17-32 Channels P25 Radios*	\$ 45.00
Programming	Over 32 Channels P25 Radios*	\$ 65.00
Programming	*APX 8000/8500	\$ 125.00

Installation of Base Stations / Repeaters Ask for Quote

Installation of Towers/Generators/Power Systems Per Hour

Iron Worker	Prevailing Wage	\$ 150.00
Iron Worker	Standard Wages	\$ 85.00
Tower Climber	Prevailing Wage	\$ 150.00
Tower Climber	Standard Wages	\$ 90.00

Tower Insallation Additional Needs

Concrete per Yard	Local Supplier	\$ 145.00	per yard
Rebar #7	Local Supplier	\$ 4.20	per foot
Crane Service	Local Supplier	\$ 9,500.00	per day

Engineering Services Available

Complete Site work available - will be quoted on a per basis need

U.S. Price List

2016



**Wright Line LLC
US Price List**

<u>Item Number</u>	<u>PL</u>	<u>Description</u>	<u>US List Price</u>
2121	35	Power Cord, 250V, 15A, C14 to C15, 3', Black	\$16.00
3396	35	Power Cord, 250V, 15A, C14 to C15, 6', Black	\$20.00
3547	35	Power Cord, 250V, 15A, C14 to C15, 2', Black	\$14.00
7930	32	36 X 19 Classic Opti Top	\$142.00
7931	32	72 X 19 Classic Opti Top	\$289.00
7932	32	36 X 24 Classic Opti Top	\$158.00
7933	49	Sidewinder Top 39X19	\$142.00
7934	49	Sidewinder Top 78X19	\$289.00
7935	32	72 X 24 Classic Opti Top	\$313.00
7936	32	Sidewinder Top 78 X 24	\$329.00
7937	32	Sidewinder Top 39 X 24	\$165.00
7984	32	Shaft Repair Kit OPTI I	\$38.00
8984	35	Power Cord, 250V, 15A, C14 to C15, 4', Black	\$18.00
13968	35	Geist Toolless Mounting	\$8.00
13968	35	Geist Toolless Mounting	\$8.00
41236	72	Garretcom 24 Port Switch- 120VAC,, 24- 10/100 Port Only	\$1,912.00
45308	54	Cable Ties-8" Doublelock(75Lb)	\$74.00
47307	54	Cable Ties-7" Releasable(50Lb)	\$153.00
48308	54	Cable Ties-9" Mounting(50Lb)	\$125.00
58015	62	EATON FLEX PDU, 120V, 5-15P TO (12) 5-15R	\$94.00
58020	62	EATON FLEX PDU, 120V, 5-20P TO (12) 5-15/20R	\$104.00
58021	62	EATON FLEX PDU, 120V, 5-20P/L5-20P TO (5) L5-20R	\$136.00
58120	62	EPDU, BA, 1U, 5-20P, (6) 5-20R, EHBPL2000R-PDU1U	\$289.00
60214	67	25' ESO Cord, 2 Pole breaker, L6-30P, L6-30R	\$195.00
60214	67	25' ESO Cord, 2 Pole breaker, L6-30P, L6-30R	\$195.00
66027	62	PULSAR STS 1400VA TRANSFER SWITCH	\$285.00
66925	72	NTELLIGENT POWER MANAGER SOFTWARE SILVER EDITION 10-100 Licenses	\$1,499.00
66926	59	INTELLIGENT POWER MANAGER SOFTWARE GOLD EDITION	\$2,765.00
68438	62	Eaton Flex PDU, 230V, C20 to (12) C13, (1) C19	\$157.00
75613	67	23' ESO Cord, 2 Pole breaker, L6-30P, L6-30R	\$158.00
83500	66	Eclipse Surge Suppression Personal, 120V 1800W (6) 5-15R, Order in qty of 20	\$248.00
102010	22	Two-step Yellow	\$262.00
102010	22	Two-step Yellow	\$262.00
102019	22	Two-step Beige	\$262.00
102019	22	Two-step Beige	\$262.00
102082	22	Two-step Winter Gray	\$262.00
102082	22	Two-step Winter Gray	\$262.00
103010	22	Three-step Yellow	\$315.00
103010	22	Three-step Yellow	\$315.00
103019	22	Three-step Beige	\$315.00
103019	22	Three-step Beige	\$315.00
103082	22	Three-step Winter Gray	\$315.00
103082	22	Three-step Winter Gray	\$315.00
113019	22	Steel Folding Ladder	\$214.00
113019	22	Steel Folding Ladder	\$214.00
149500	32	Key - Core Removal	\$8.00
149500	32	Key - Core Removal	\$8.00
149600	32	Key,Master Operating	\$132.00
149600	32	Key,Master Operating	\$132.00
149700	32	Key,Master Control	\$174.00
149700	32	Key,Master Control	\$174.00
150000	32	Removable Core W/Keys	\$7.00
150000	32	Removable Core W/Keys	\$7.00
150100	32	Removable Core W/Keys	\$7.00
150100	32	Removable Core W/Keys	\$7.00
150300	34	Removable Core W/Keys	\$7.00
150300	34	Removable Core W/Keys	\$7.00
150600	32	Removable Core W/Keys	\$7.00

Wright Line LLC
US Price List

<u>Item Number</u>	<u>PL</u>	<u>Description</u>	<u>US List Price</u>
150600	32	Removable Core W/Keys	\$7.00
150700	32	Removable Core W/Keys	\$7.00
150700	32	Removable Core W/Keys	\$7.00
150900	32	Removable Core W/Keys	\$7.00
150900	32	Removable Core W/Keys	\$7.00
151000	32	Removable Core W/Keys	\$7.00
151000	32	Removable Core W/Keys	\$7.00
151400	32	Removable Core W/Keys	\$7.00
151400	32	Removable Core W/Keys	\$7.00
151600	32	Removable Core W/Keys	\$7.00
151600	32	Removable Core W/Keys	\$7.00
151700	32	Removable Core W/Keys	\$7.00
151700	32	Removable Core W/Keys	\$7.00
152300	32	Removable Core W/Keys	\$7.00
152300	32	Removable Core W/Keys	\$7.00
152900	32	Removable Core W/Keys	\$7.00
152900	32	Removable Core W/Keys	\$7.00
154300	32	Removable Core W/Keys	\$6.00
154300	32	Removable Core W/Keys	\$6.00
156100	32	Removable Core W/Keys	\$6.00
156100	32	Removable Core W/Keys	\$6.00
156300	32	Removable Core W/Keys	\$6.00
156300	32	Removable Core W/Keys	\$6.00
156500	32	Removable Core W/Keys	\$6.00
156500	32	Removable Core W/Keys	\$6.00
156800	32	Removable Core W/Keys	\$6.00
156800	32	Removable Core W/Keys	\$6.00
157400	32	Removable Core W/Keys	\$6.00
157400	32	Removable Core W/Keys	\$6.00
157800	32	Removable Core W/Keys	\$6.00
157800	32	Removable Core W/Keys	\$6.00
158000	32	Removable Core W/Keys	\$6.00
158000	32	Removable Core W/Keys	\$6.00
158100	32	Removable Core W/Keys	\$6.00
158100	32	Removable Core W/Keys	\$6.00
158200	32	Removable Core W/Keys	\$6.00
158200	32	Removable Core W/Keys	\$6.00
159900	32	Removable Core W/Keys	\$6.00
159900	32	Removable Core W/Keys	\$6.00
160000	32	Removable Core W/Keys	\$6.00
160000	32	Removable Core W/Keys	\$6.00
160700	32	Removable Core W/Keys	\$6.00
160700	32	Removable Core W/Keys	\$6.00
222307	42	Linx Caster Kit (Locking)	\$55.00
1503001	34	Removable Core W/Keys	\$6.00
1503001	34	Removable Core W/Keys	\$6.00
1503002	34	Removable Core W/Keys	\$6.00
1503002	34	Removable Core W/Keys	\$6.00
1503003	34	Removable Core W/Keys	\$6.00
1503003	34	Removable Core W/Keys	\$6.00
1503004	34	Removable Core W/Keys	\$6.00
1503004	34	Removable Core W/Keys	\$6.00
1503005	34	Removable Core W/Keys	\$6.00
1503005	34	Removable Core W/Keys	\$6.00
1503006	34	Removable Core W/Keys	\$6.00
1503006	34	Removable Core W/Keys	\$6.00
1503007	34	Removable Core W/Keys	\$6.00
1503007	34	Removable Core W/Keys	\$6.00
1503008	34	Removable Core W/Keys	\$6.00
1503008	34	Removable Core W/Keys	\$6.00

Wright Line LLC
US Price List

<u>Item Number</u>	<u>PL</u>	<u>Description</u>	<u>US List Price</u>
1503009	34	Removable Core W/Keys	\$6.00
1503009	34	Removable Core W/Keys	\$6.00
1503010	34	Removable Core W/Keys	\$6.00
1503010	34	Removable Core W/Keys	\$6.00
1503011	34	Removable Core W/Keys	\$6.00
1503011	34	Removable Core W/Keys	\$6.00
1503012	34	Removable Core W/Keys	\$6.00
1503012	34	Removable Core W/Keys	\$6.00
1503013	34	Removable Core W/Keys	\$6.00
1503013	34	Removable Core W/Keys	\$6.00
1503014	34	Removable Core W/Keys	\$6.00
1503014	34	Removable Core W/Keys	\$6.00
1503015	34	Removable Core W/Keys	\$6.00
1503015	34	Removable Core W/Keys	\$6.00
1503016	34	Removable Core W/Keys	\$6.00
1503016	34	Removable Core W/Keys	\$6.00
1503017	34	Removable Core W/Keys	\$6.00
1503017	34	Removable Core W/Keys	\$6.00
1503018	34	Removable Core W/Keys	\$6.00
1503018	34	Removable Core W/Keys	\$6.00
1503019	34	Removable Core W/Keys	\$6.00
1503019	34	Removable Core W/Keys	\$6.00
1503020	34	Removable Core W/Keys	\$6.00
1503020	34	Removable Core W/Keys	\$6.00
1503021	34	Removable Core W/Keys	\$6.00
1503021	34	Removable Core W/Keys	\$6.00
1503022	34	Removable Core W/Keys	\$6.00
1503022	34	Removable Core W/Keys	\$6.00
1503023	34	Removable Core W/Keys	\$6.00
1503023	34	Removable Core W/Keys	\$6.00
1503024	34	Removable Core W/Keys	\$6.00
1503024	34	Removable Core W/Keys	\$6.00
1503025	34	Removable Core W/Keys	\$6.00
1503025	34	Removable Core W/Keys	\$6.00
1503026	34	Removable Core W/Keys	\$6.00
1503026	34	Removable Core W/Keys	\$6.00
1503027	34	Removable Core W/Keys	\$6.00
1503027	34	Removable Core W/Keys	\$6.00
1503028	34	Removable Core W/Keys	\$6.00
1503028	34	Removable Core W/Keys	\$6.00
1503029	34	Removable Core W/Keys	\$6.00
1503029	34	Removable Core W/Keys	\$6.00
1503030	34	Removable Core W/Keys	\$6.00
1503030	34	Removable Core W/Keys	\$6.00
1503031	34	Removable Core W/Keys	\$6.00
1503031	34	Removable Core W/Keys	\$6.00
1503032	34	Removable Core W/Keys	\$6.00
1503032	34	Removable Core W/Keys	\$6.00
1503033	34	Removable Core W/Keys	\$6.00
1503033	34	Removable Core W/Keys	\$6.00
1503034	34	Removable Core W/Keys	\$6.00
1503034	34	Removable Core W/Keys	\$6.00
1503035	34	Removable Core W/Keys	\$6.00
1503035	34	Removable Core W/Keys	\$6.00
1503036	34	Removable Core W/Keys	\$6.00
1503036	34	Removable Core W/Keys	\$6.00
1503037	34	Removable Core W/Keys	\$6.00
1503037	34	Removable Core W/Keys	\$6.00
1503038	34	Removable Core W/Keys	\$6.00
1503038	34	Removable Core W/Keys	\$6.00

Wright Line LLC
US Price List

<u>Item Number</u>	<u>PL</u>	<u>Description</u>	<u>US List Price</u>
1503039	34	Removable Core W/Keys	\$6.00
1503039	34	Removable Core W/Keys	\$6.00
1503040	34	Removable Core W/Keys	\$6.00
1503040	34	Removable Core W/Keys	\$6.00
1503041	34	Removable Core W/Keys	\$6.00
1503041	34	Removable Core W/Keys	\$6.00
1503042	34	Removable Core W/Keys	\$6.00
1503042	34	Removable Core W/Keys	\$6.00
1503043	34	Removable Core W/Keys	\$6.00
1503043	34	Removable Core W/Keys	\$6.00
1503044	34	Removable Core W/Keys	\$6.00
1503044	34	Removable Core W/Keys	\$6.00
1503045	34	Removable Core W/Keys	\$6.00
1503045	34	Removable Core W/Keys	\$6.00
1503046	34	Removable Core W/Keys	\$6.00
1503046	34	Removable Core W/Keys	\$6.00
1503047	34	Removable Core W/Keys	\$6.00
1503047	34	Removable Core W/Keys	\$6.00
1503048	34	Removable Core W/Keys	\$6.00
1503048	34	Removable Core W/Keys	\$6.00
1503049	34	Removable Core W/Keys	\$6.00
1503049	34	Removable Core W/Keys	\$6.00
1503050	34	Removable Core W/Keys	\$6.00
1503050	34	Removable Core W/Keys	\$6.00
1503051	34	Removable Core W/Keys	\$6.00
1503051	34	Removable Core W/Keys	\$6.00
1503052	34	Removable Core W/Keys	\$6.00
1503052	34	Removable Core W/Keys	\$6.00
1503053	34	Removable Core W/Keys	\$6.00
1503053	34	Removable Core W/Keys	\$6.00
1503054	34	Removable Core W/Keys	\$6.00
1503054	34	Removable Core W/Keys	\$6.00
1503055	34	Removable Core W/Keys	\$6.00
1503055	34	Removable Core W/Keys	\$6.00
1503056	34	Removable Core W/Keys	\$6.00
1503056	34	Removable Core W/Keys	\$6.00
1503057	34	Removable Core W/Keys	\$6.00
1503057	34	Removable Core W/Keys	\$6.00
1503058	34	Removable Core W/Keys	\$6.00
1503058	34	Removable Core W/Keys	\$6.00
1503059	34	Removable Core W/Keys	\$6.00
1503059	34	Removable Core W/Keys	\$6.00
1503060	34	Removable Core W/Keys	\$6.00
1503060	34	Removable Core W/Keys	\$6.00
1503061	34	Removable Core W/Keys	\$6.00
1503061	34	Removable Core W/Keys	\$6.00
1503062	34	Removable Core W/Keys	\$6.00
1503062	34	Removable Core W/Keys	\$6.00
1503063	34	Removable Core W/Keys	\$6.00
1503063	34	Removable Core W/Keys	\$6.00
1503064	34	Removable Core W/Keys	\$6.00
1503064	34	Removable Core W/Keys	\$6.00
1503065	34	Removable Core W/Keys	\$6.00
1503065	34	Removable Core W/Keys	\$6.00
1503066	34	Removable Core W/Keys	\$6.00
1503066	34	Removable Core W/Keys	\$6.00
1503067	34	Removable Core W/Keys	\$6.00
1503067	34	Removable Core W/Keys	\$6.00
1503068	34	Removable Core W/Keys	\$6.00
1503068	34	Removable Core W/Keys	\$6.00

**Wright Line LLC
US Price List**

<u>Item Number</u>	<u>PL</u>	<u>Description</u>	<u>US List Price</u>
1503069	34	Removable Core W/Keys	\$6.00
1503069	34	Removable Core W/Keys	\$6.00
1503070	34	Removable Core W/Keys	\$6.00
1503070	34	Removable Core W/Keys	\$6.00
1577538	72	Intelligent Power Manager Installation and Configuration, 1.5 Day	\$5,500.00
1577538	72	Intelligent Power Manager Installation and Configuration, 1.5 Day	\$5,500.00
12527843	76	DLR FlexTray Kit	\$80.00
12527843	76	DLR FlexTray Kit	\$80.00
12528878	76	DLR Cross-Aisle Runway Kit	\$120.00
12528878	76	DLR Cross-Aisle Runway Kit	\$120.00
103005822	56	TH Module, Black, Ind., Qty 1	\$89.00
103005822	56	TH Module, Black, Ind., Qty 1	\$89.00
103005894	56	ERM Water Leak Detector, 12ft	\$249.00
103005894	56	ERM Water Leak Detector, 12ft	\$249.00
103005912	56	Environ. Rack Monitor, C13/C14, 100-250 VAC, 3 Pin Power Input, Qty 1	\$399.00
103005912	56	Environ. Rack Monitor, C13/C14, 100-250 VAC, 3 Pin Power Input, Qty 1	\$399.00
001-1928-1	62	SIDE MOUNTING BRACKET	\$26.00
001-1928-1	62	SIDE MOUNTING BRACKET	\$26.00
006-PT	72	Eaton STS 1400 (source transfer switch)- Input/Output Voltage/ 120VAC	\$203.00
006-PT	72	Eaton STS 1400 (source transfer switch)- Input/Output Voltage/ 120VAC	\$203.00
010-0024	72	15' C14 to C13 Cable	\$20.00
010-0024	72	15' C14 to C13 Cable	\$20.00
010-0025	62	CABLE, C14, (1) C13, 8'	\$15.00
010-0025	62	CABLE, C14, (1) C13, 8'	\$15.00
010-0027	62	CABLE, C14, (1) C13, 6'	\$13.00
010-0027	62	CABLE, C14, (1) C13, 6'	\$13.00
010-0028	72	CABLE, C14, (1) C13, 4'	\$11.00
010-0028	72	CABLE, C14, (1) C13, 4'	\$11.00
010-0029	72	CABLE , C14, (1) C13, 2'	\$9.00
010-0029	72	CABLE , C14, (1) C13, 2'	\$9.00
010-0032	72	CABLE, C14, (1) 5-15R, 1'	\$15.00
010-0032	72	CABLE, C14, (1) 5-15R, 1'	\$15.00
010-9334	62	CABLE, 5-15P, (1) C19, 8'	\$21.00
010-9334	62	CABLE, 5-15P, (1) C19, 8'	\$21.00
010-9335	64	Adapter, 208V, C19, 5-20P, 8' Cord	\$27.00
010-9335	64	Adapter, 208V, C19, 5-20P, 8' Cord	\$27.00
010-9337	72	CABLE, 6-20P, (1) C19	\$32.00
010-9337	72	CABLE, 6-20P, (1) C19	\$32.00
010-9339	72	8FT IEC320-C19 TO L5-20P ADAPTER CABLE	\$27.00
010-9339	72	8FT IEC320-C19 TO L5-20P ADAPTER CABLE	\$27.00
010-9341	72	CABLE, L6-20P, (2) C19	\$32.00
010-9341	72	CABLE, L6-20P, (2) C19	\$32.00
010-9342	62	EPDU CABLE C20 MALE TO C19	\$32.00
010-9342	62	EPDU CABLE C20 MALE TO C19	\$32.00
010-9343	62	CABLE 8',16A, (1) C19, (2) SCHUKO	\$30.00
010-9343	62	CABLE 8',16A, (1) C19, (2) SCHUKO	\$30.00
010-9365	72	CABLE, C14, C19 4FT	\$33.00
010-9365	72	CABLE, C14, C19 4FT	\$33.00
10100G1	22	10100 Big and Tall Grade1	\$1,760.00
10100G1	22	10100 Big and Tall Grade1	\$1,760.00
10100G2	22	10100 Big and Tall Grade2	\$1,790.00
10100G2	22	10100 Big and Tall Grade2	\$1,790.00
10100G3	22	10100 Big and Tall Grade3	\$1,830.00
10100G3	22	10100 Big and Tall Grade3	\$1,830.00
10100PTUL	22	10100PT Big and Tall Ultra Leather	\$2,050.00
10100PTUL	22	10100PT Big and Tall Ultra Leather	\$2,050.00
10100PTULC1H1	22	Big and Tall, Pillow Top, Adj. Arm, Hard Floor Caster, Headrest 1 in Ultra Leather	\$2,940.00
10100PTULC1H1	22	Big and Tall, Pillow Top, Adj. Arm, Hard Floor Caster, Headrest 1 in Ultra Leather	\$2,940.00
10110G2	22	Big and Tall: Seat and Back, Adjustable Arm Urethane, Swivel Tilt Mechansim, Grade2	\$1,430.00
10110G2	22	Big and Tall: Seat and Back, Adjustable Arm Urethane, Swivel Tilt Mechansim, Grade2	\$1,430.00

**Wright Line LLC
US Price List**

<u>Item Number</u>	<u>PL</u>	<u>Description</u>	<u>US List Price</u>
103005747-6591	37	BladeUPS 3U EBM	\$1,745.00
103005747-6591	37	BladeUPS 3U EBM	\$1,745.00
103006460-6591	37	PW9130N3000R-EBM2U	\$818.00
103006460-6591	37	PW9130N3000R-EBM2U	\$818.00
103007018-5591	37	2 POST RACK MOUNTING RAIL KIT	\$109.00
103007018-5591	37	2 POST RACK MOUNTING RAIL KIT	\$109.00
103007569-5591	37	UNIVERSAL WIREWAY	\$1,200.00
103007569-5591	37	UNIVERSAL WIREWAY	\$1,200.00
103007830-5591	37	BLADEUPS BUSBAR, 4-HIGH, BOTTOMETRY	\$3,000.00
103007830-5591	37	BLADEUPS BUSBAR, 4-HIGH, BOTTOMETRY	\$3,000.00
1041L19	22	Stop -Step 4 step ladder, Left Handrail, Beige	\$591.00
1041L19	22	Stop -Step 4 step ladder, Left Handrail, Beige	\$591.00
116750224-001	37	ENVIRONMENTAL MONITORING PROBE (RoHS)	\$220.00
116750224-001	37	ENVIRONMENTAL MONITORING PROBE (RoHS)	\$220.00
153302039-001	72	C&D UPS12-150MR formerly BAT-0065	\$199.65
153302039-001	72	C&D UPS12-150MR formerly BAT-0065	\$199.65
16800C1G1	22	16800 Big and Tall Jr., Hrd Cst, G1	\$1,670.00
16800C1G1	22	16800 Big and Tall Jr., Hrd Cst, G1	\$1,670.00
16800C1G2	22	16800 Big and Tall Jr. Hrd Cst, G2	\$1,500.00
16800C1G2	22	16800 Big and Tall Jr. Hrd Cst, G2	\$1,500.00
16800C1G3	22	16800 Big and Tall Jr. Hrd Cst G3	\$1,530.00
16800C1G3	22	16800 Big and Tall Jr. Hrd Cst G3	\$1,530.00
16800C1G5	22	16800 Big and Tall Jr. Hrd Cst G5UL	\$1,620.00
16800C1G5	22	16800 Big and Tall Jr. Hrd Cst G5UL	\$1,620.00
16800C1G6	22	16800 Big and Tall Jr. Hrd Cst G6L	\$1,990.00
16800C1G6	22	16800 Big and Tall Jr. Hrd Cst G6L	\$1,990.00
16800G1	22	16800 Big and Tall Jr. Grade1	\$1,760.00
16800G1	22	16800 Big and Tall Jr. Grade1	\$1,760.00
16800G2	22	16800 Big and Tall Jr. Grade2	\$1,790.00
16800G2	22	16800 Big and Tall Jr. Grade2	\$1,790.00
16800G3	22	16800 Big and Tall Jr. Grade3	\$1,830.00
16800G3	22	16800 Big and Tall Jr. Grade3	\$1,830.00
16800G3H2	22	16800 Big and Tall Jr. Grade3	\$1,690.00
16800G3H2	22	16800 Big and Tall Jr. Grade3	\$1,690.00
16800PTL	22	16800PT Big and Tall Jr. Pillow Top Leather	\$2,400.00
16800PTL	22	16800PT Big and Tall Jr. Pillow Top Leather	\$2,400.00
16800PTLH2	22	16800PT B&T Jr Leather	\$2,680.00
16800PTLH2	22	16800PT B&T Jr Leather	\$2,680.00
16800PTUL	22	16800PT Big and Tall Jr. Ultra Leather	\$2,050.00
16800PTUL	22	16800PT Big and Tall Jr. Ultra Leather	\$2,050.00
16800PTULC1H1	22	Big and Tall Jr., Pillow Top, Adj. Arm, Hard Floor Caster, Headrest 1 in Ultra Leather	\$2,940.00
16800PTULC1H1	22	Big and Tall Jr., Pillow Top, Adj. Arm, Hard Floor Caster, Headrest 1 in Ultra Leather	\$2,940.00
16800PTULC1H2	22	Big and Tall Jr., Pillow Top, Adj. Arm, Hard Floor Caster, Neckrest, Ultra Leather	\$2,940.00
16800PTULC1H2	22	Big and Tall Jr., Pillow Top, Adj. Arm, Hard Floor Caster, Neckrest, Ultra Leather	\$2,940.00
16800PTULH2	22	16800PT B&T Jr UL	\$2,920.00
16800PTULH2	22	16800PT B&T Jr UL	\$2,920.00
17JRM10048	50	1/2 H,RED RAIL,19",22U,0.375"	\$398.00
17JRM10049	50	PARAMOUNT, 1/2 HEIGHT REDUCER RAIL, 19", 20U, 0.375" SQUARE HOLES, QTY 4, 1-4	\$367.00
1M00	32	28" Underworksurface Cabinet	\$476.00
1M02	32	28" Classic Opti Cab	\$656.00
1M17	32	28" Cabinet, Under WS, 3 Mod Drawers	\$1,060.00
1M23	32	28" Cabinet, Underws. 2 Mod Drawers	\$920.00
1M41	32	28" Under Bench LabOpti	\$1,150.00
1M52	32	28" Classic, Underws, Tambour	\$689.00
1W02	32	Cab,28X36X24,Tam Door	\$690.00
1Y02	49	28" Sidewinder Cabinet Shell	\$839.00
1Y52	49	28" Sidewinder 2 Level Cab	\$902.00
2018G6	22	STD ESD Task Chair-G6	\$604.00
2018G6	22	STD ESD Task Chair-G6	\$604.00
2018G6	22	STD ESD Task Chair-G6	\$604.00

**Wright Line LLC
US Price List**

<u>Item Number</u>	<u>PL</u>	<u>Description</u>	<u>US List Price</u>
2018G6	22	STD ESD Task Chair-G6	\$604.00
2019G6	22	High ESD Task Chair-G6	\$658.00
2019G6	22	High ESD Task Chair-G6	\$658.00
2019G6	22	High ESD Task Chair-G6	\$658.00
2019G6	22	High ESD Task Chair-G6	\$658.00
2020MM	22	Vertical ADJ Arms-Triton	\$84.60
2319BRKTGAL6U	67	23" to 19" 6U Galvanized Offset Reducing Bracket, Sq Holes	\$147.00
2M00	32	30" Classic Shell W/O Door	\$487.00
2M01	32	30" Door/Drawer Classic Shell	\$512.00
2M02	32	30" Classic Cabinet Shell W/Door	\$695.00
2M52	32	30" Classic 2 Level Software Cab	\$913.00
2M56	32	30" Classic Door/R/O Cab	\$873.00
2M72	32	30" Cabinet W/ Mod Drawers	\$920.00
2M77	32	30" Cabinet W/ Receding Doors	\$775.00
2M78	32	30" Cabinet W/ Receding Doors	\$979.00
2OSGX9170B12SCX	72	2 YR ON-SITE GOLD PLAN 9170 BAT SERVICE 12 SLOT	\$486.00
2W02	32	Cab, 30X36X24, Tam, Door	\$728.00
2Y02	49	30" Sidewinder Shell	\$845.00
2Y11	49	30" Sidewinder For Hanging Files	\$1,150.00
2Y52	49	30" Sidewinder For Software	\$929.00
390MLCMTGA	22	Analog lounge chair, chrome legs, chrome metal trim, Grade A	\$1,340.00
390MLCMTGC	22	Analog lounge chair, chrome legs, chrome metal trim, Grade C	\$1,450.00
3M00	32	54" Classic Tambour Shell W/O Door	\$671.00
3M01	32	54" Door Drawer Classic Shell	\$723.00
3M02	32	54" Classic Tambour Cabinet Shell	\$849.00
3M56	32	54" 4 Level Classic W/ 4" R/O	\$1,090.00
3M72	32	54" Cabinet W/4 12" Mod Drawers	\$1,360.00
3M77	32	54" Cabinet W/ 4 Fixed Shelves	\$960.00
3M78	32	54" Cabinet W/ 4 Receding Doors	\$1,500.00
3UCHASBRAC	50	3U Chassis Bracket, 1 Right Hand, 1 Left Hand Qty 2	\$21.00
3Y02	49	54" Sidewinder Cabinet Shell	\$998.00
3Y57	49	54" SIDEWINDER W/ 4 U.F. SHELVES	\$1,020.00
400NACHRSPN	22	iStack Stacking Chair, No Arms,Bright Chrome,Seat Pan, Polly Shell	\$263.00
400WASCRPG	22	iStack Stacking Chair, With Arms, Soft Chrome, Poly Shell, Plastic Glide	\$254.00
403NASCR1	22	iStack, 4 leg caster chair, No Arms, Soft Chrome Frame, Carpet Casters	\$271.00
404NACHRC2G20	22	i-Stack poly stack chair without arms, poly seat w/uph pad, and poly back, chrome fran	\$361.00
404WACHRC2G20	22	i-Stack poly stack chair with arms, poly seat w/uph pad, and poly back,chrome frame,c	\$417.00
412SPNPGG2F2G60	22	Poly Chair, Uph. Seat and Back, G60	\$332.00
412SPNPGG2F2G60	22	Poly Chair, Uph. Seat and Back, G60	\$352.00
412SPNPGG2F2G60	22	Poly Chair, Uph. Seat and Back, G60	\$396.00
412SPNPGG2F2G80	22	Poly Chair, Uph. Seat and Back, G80	\$343.00
412SPNPGG2F2G80	22	Poly Chair, Uph. Seat and Back, G80	\$364.00
412SPNPGG2F2G80	22	Poly Chair, Uph. Seat and Back, G80	\$410.00
412WACCHR8NGGA	22	Poly Chair, Uph. Seat and Back,Cool Grey Poly .GA	\$455.00
412WACCHR8NGGC	22	i-Flexx + Poly Chair, Cool Gray, Upholstered Seat and Back Panels, No Glides, Grade C	\$482.00
423WACB2C2	22	i-Swivel Poly Stool with Arms, Plastic Base, Foot Ring, Carpet Casters	\$376.00
440STFPAB4C2	22	Purl Mid back swivel tilt chair, aluminum arms, aluminum base, carpet casters, Grade /	\$862.00
444STATBBLB2C1	22	Purl Task, Adj black ams, black arm cap, HW Casters GB	\$651.00
45308G	54	Color Cable Ties-8" Green(75Lb)	\$91.00
470NAB2C1	22	PC-Swivel 470 Poly Chair, No Arm, Plastic Base, Hard Floor Casters	\$371.00
470NABOC2	22	PC Swivel chair without arms, Poly seat and back, Black aluminum base,carpet casters	\$430.00
470NABOC3	22	PC Swivel chair without arms, Poly seat and back, Black aluminum base, Glides	\$460.00
480NALB2C1	22	PC-Swivel poly Low Range Stool, No Arm, Plastic Base, Hard Floor Casters	\$217.00
480NASB2C2	22	PC Swivel Stool, No Arms, Poly Seat and Back, Black Plastic Base, Carpet Casters, Foot	\$361.00
4L07	12	45" Upright, 31"D	\$410.00
4L08	12	45" Upright, 40"D	\$427.00
4L09	12	45" Tech Corner Post	\$180.00
4L14	12	45" Double Upright, 27" Sides	\$698.00
4L15	12	45" DOUBLE UPRIGHT,36"/42" DEEP	\$605.00
4L27	54	45" Upright, 27"D	\$327.00

**Wright Line LLC
US Price List**

<u>Item Number</u>	<u>PL</u>	<u>Description</u>	<u>US List Price</u>
4L28	54	45" Upright, 36"D	\$340.00
4LB1	12	45 X 24 Full Frame	\$542.00
4LC1	12	45 X 30 FULL FRAME	\$589.00
4LD1	12	45 X 42 FULL FRAME	\$539.00
4LE1	12	45 X 48 Full Frame	\$736.00
4LF1	12	45 X 72 Full Frame, (3) 24" Modules	\$969.00
4LG1	54	45 X 36 FULL FRAME	\$634.00
4LH1	12	45 X 72 FULL FRAME, (2) 36" MODULES	\$938.00
4LM1	12	45 X 60 FULL FRAME	\$730.00
4LP1	12	45 X 96 Full Frame	\$1,210.00
4M00	32	42" Classic Shell W/O Door	\$537.00
4M01	32	42" Door Drawer Classic Shell	\$573.00
4M02	32	42" Classic Tambour Shell	\$761.00
4M32	32	42" Cabinet W/ 6 Modular Drawers	\$1,520.00
4M52	32	42" Classic 3 Level Software Cabinet	\$1,010.00
4M56	32	42" Classic W/ 3 4" R/O	\$984.00
4M72	32	42" Cabinet W/3 12" Mod Drawers	\$1,210.00
4M77	32	42" Cabinet W/3 Receding Doors Univ F.S.	\$952.00
4M78	32	42" Cabinet W/ Receding Doors & R/O	\$1,270.00
4PA9	54	45H Chnl Kit, Techwall	\$73.00
4PB1	54	45 X 24 Fabric Panel Kit	\$224.00
4PB2	54	45 X 24 Fabric Panel Kit	\$202.00
4PC1	54	45 X 30 FABRIC PANEL KIT	\$266.00
4PG1	54	45 X 36 FABRIC PANEL KIT	\$284.00
4PREDGKT	68	Four-Post Rack Edging Kit	\$20.00
4Y02	49	42" Sidewinder Shell	\$887.00
4Y11	49	42" Sidewinder-3 Level For Hanging Files	\$1,180.00
4Y52	49	42" Sidewinder W/ 3 Universal Fixed Shelves	\$1,090.00
4Y57	49	42" Sidewinder W/ 7 Levels Of 4" R/O	\$1,370.00
4Y70	49	42" Sidewinder W/5 Levels Of 4" R/O	\$1,280.00
4Y83	49	42" Sidewinder W/6 Levels Of 4" R/O	\$1,320.00
4Y91	49	42" Sidewinder W/ 8 Levels Of 4" R/O	\$1,420.00
520GD	22	Scape Ganging Device Option	\$19.00
521SCRG60	22	Scape Club Chair Soft Crome Powder Coat, Grade 60	\$775.00
5M00	32	60" Classic Cabinet Shell W/O Door	\$671.00
5M01	32	60" Door/Drawer Classic Cab Shell	\$729.00
5M02	32	60" Classic Tambour Shell	\$920.00
5M19	32	60" Cabinet W/ 5 Mod Drawers For Hanging Files	\$1,660.00
5M25	32	60" Classic W/ 4 Levels Of Univ. F.S.	\$695.00
5M55	32	60" Classic 4 Level Storage Cab	\$1,010.00
5M56	32	60" Classic W/ 5 Levels Of R/O	\$1,210.00
5M65	32	60" Classic 4 Level Binder Cabinet	\$1,110.00
5M66	32	60" Classic 5 Level Software Cabinet	\$1,150.00
5M67	32	60" Classic Office Supply Cabinet	\$1,650.00
5M72	32	60" Cabinet W/ Mod Drawers For Hanging Files	\$1,600.00
5M77	32	60" Cabinet W/ Reced. Doors, Shelves	\$1,140.00
5M78	32	60" Cabinet W/ 6" Drwr, Receding Door	\$1,350.00
5P1500R	37	1U UPS, 1440 VA / 1100W, 120V,5-15P, 6' Cord, (5) 5-15R	\$1,065.00
5P2200RT	37	KIT=5P2200 + RK 744-A1554-00P	\$2,102.00
5P3000RT	37	KIT= 5P3000 + RK 744-A1544-00P	\$2,074.00
5PX1000RT	37	EATON 5PX 1000 RT2U	\$970.00
5PX1500RTN	37	EATON 5PX 1500RT + NETWORK MS	\$1,645.00
5PX2200RT	37	EATON 5PX 2200 RT2U	\$2,102.00
5PX2200RTN	37	5PX rack/tower UPS with Network Card - MS,1950VA/ 1920W, 2U, 120V, 5-20p input, 1	\$2,478.00
5PX3000RT2U	37	EATON 5PX 3000 RT2U	\$2,479.00
5PX3000RTN	37	KIT 5PX3000RT2U+NETWORK-MS	\$2,855.00
5PXEBM48RT	37	EATON 5PX EBM 48V RT2U	\$808.00
5PXEBM72RT2U	37	EATON 5PX EBM 72V RT2U	\$1,186.00
5S1500LCD	37	EATON 5S 1500 USB LCD	\$337.00
5S700	37	EATON 5S 700 USB	\$179.00

**Wright Line LLC
US Price List**

<u>Item Number</u>	<u>PL</u>	<u>Description</u>	<u>US List Price</u>
5Y02	49	60" Sidewinder Cabinet Shell	\$1,080.00
5Y11	49	60" Sidewinder For Hanging Files	\$1,810.00
5Y55	49	60" Sw 4 Level Storage Cabinet	\$1,180.00
5Y57	49	60" Sw W/ 11 Levels Of 4" R/O	\$1,950.00
5Y61	49	60" Sw W/ 10 Levels Of 4" R/O	\$1,910.00
5Y65	49	60" Sw 4 Level Binder Cabinet	\$1,270.00
5Y66	49	60" Sw W/5 Univ. F.S.	\$1,220.00
5Y67	49	60" Sw Multipurpose Cabinet	\$1,840.00
5Y70	49	60" Sw W/7 Levels Of 4" R/O	\$1,730.00
5Y71	49	60" Sw W/8 Levels Of 4" R/O	\$1,820.00
5Y83	49	60" Sw W/9 Levels Of 4" R/O	\$1,860.00
620STATBB2G60	22	Aes Mid-Back, Swivel/Tilt, Adjustable Arms, Plastic Base, Carpet Casters, Grade 60	\$643.00
622STFAB2C2GA	22	AES High Back, Swivel Tilt, Upholstered Seat and Back Fixed arms, Carpet Casters, GA	\$817.00
623STFAB4C2GA	22	AES High Back Swivel Tilt, Fully Upholstered Seat and Back, Fixed Arms, Polished alumi	\$1,150.00
623STFAB4C2GC	22	AES High Back Swivel Tilt, Fully Upholstered Seat and Back, Fixed Arms, Polished alumi	\$1,260.00
623STFAB4C3GC	22	AES High Back Swivel Tilt, Fully Upholstered Seat and Back, Fixed Arms, Polished alumi	\$1,320.00
6509CVK42UPM	23	Cisco 6509 Conversion Kit for PMT423042H and PMT423048H	\$547.00
6509CVK44U42DJW	23	Cisco 6509 Conversion Kit for JW843040	\$616.00
6509CVK44U48DJW	23	Cisco 6509 Conversion for JW843045	\$684.00
6509CVK44UPM	23	Cisco 6509 Conversion Kit for PMT443042H and PMT443048H	\$568.00
6509CVK48UPM	23	Cisco 6509 Conversion Kit for PMT483042H and PMT483048H	\$582.00
6509CVK51U42DJW	23	Cisco 6509 Conversion Kit for JW963040	\$751.00
6509CVK51UPM	23	Cisco 6509 Conversion Kit for PMT483042H and PMT483048H	\$595.00
6513CVK42UPM	23	Cisco 6513 Conversion Kit for PMT423042H and PMT423048H	\$528.00
6513CVK44UPM	23	Cisco 6513 Conversion Kit for PMT443042H and PMT443048H	\$554.00
6513CVK48UPM	23	Cisco 6513 Conversion Kit for PMT483042H and PMT483048H	\$572.00
6513CVK51UPM	23	Cisco 6513 Conversion Kit for PMT513042H and PMT513048H	\$592.00
6L07	12	61" Upright, 31"D	\$458.00
6L08	12	61" Upright, 40"D	\$465.00
6L09	12	61" Tech Corner Post	\$194.00
6L14	12	61" Double Upright, 27" Sides	\$736.00
6L15	12	61" Double Upright, 36" Sides	\$775.00
6L27	54	61" UPRIGHT, 27"D	\$375.00
6L28	54	61" UPRIGHT, 36"D	\$394.00
6LB1	12	61 X 24 Full Frame	\$582.00
6LD1	12	61 X 42 FULL FRAME	\$608.00
6LE1	12	61 X 48 Full Frame	\$814.00
6LF1	12	61 X 72 Full Frame, (3) 24" Modules	\$1,280.00
6LG1	12	61 X 36 FULL FRAME	\$715.00
6LH1	12	61 X 72 FULL FRAME, (2) 36" MODULES	\$952.00
6LM1	54	61 X 60 FULL FRAME	\$1,090.00
6LN1	12	61 X 90 FULL FRAME	\$1,300.00
6LP1	12	61 X 96 Full Frame	\$1,710.00
6M00	32	66" Classic Cabinet Shell	\$702.00
6M01	32	66" Door/Drawer Cabinet Shell	\$746.00
6M02	32	66" Classic Tambour Cabinet Shell	\$952.00
6M11	32	66" W/5 Levels For Drop File	\$1,360.00
6M26	32	66" Classic W/ 4 Levels Univ F.S.	\$695.00
6M32	32	66" Cabinet W/ 10 6" Mod. Drws	\$2,170.00
6M56	32	66" Classic W/ 4 Univ F.S.	\$1,110.00
6M57	32	66" Classic W/ 12 Levels Of 4" R/O	\$1,960.00
6M72	32	66" Cabinet W/Receding Door, Univ F.S.	\$1,570.00
6M75	32	66" Partial Tambour, 2 Drawers	\$1,350.00
6M77	32	66" Cabinet W/ 5 Doors 5 Univ. F.S	\$1,320.00
6M78	32	66" Cabinet W/ 5 Receding Doors	\$1,800.00
6M79	32	66" Classic Partial Tambour W/2 Drwr	\$1,190.00
6M99	32	66" Classic Partial Tambour Shell	\$904.00
6PA9MM	54	61H Chnl Kit, Techwall	\$79.00
6PB1	54	61 X 24 Fabric Panel Kit	\$233.00
6PB2	54	61 X 24 Fabric Panel Kit	\$218.00

Wright Line LLC
US Price List

<u>Item Number</u>	<u>PL</u>	<u>Description</u>	<u>US List Price</u>
6PC1	54	61 X 30 Fabric Panel Kit	\$278.00
6PG1	54	61 X 36 Fabric Panel Kit	\$295.00
6Y02	49	66" Sidewinder Cabinet Shell	\$1,110.00
6Y11	49	66" Sw W/5 Levels For Drop File	\$1,780.00
6Y21	49	66" Sw W/ 13 Levels Of 4" R/O	\$2,830.00
6Y23	49	66" Sidewinder W/ 11 Levels Of 4" R/O	\$2,560.00
6Y24	49	66" Sw W/ 12 Levels Of 4" R/O	\$2,640.00
6Y36	49	66" Sw Admin Support Cabinet	\$1,910.00
6Y52	49	66" Sw W/5 Levels Univ. F.S.	\$1,310.00
6Y56	49	66" Sw 4 Level Binder Cabinet	\$1,270.00
6Y57	49	66" Sw W/ 12 Levels Of 4" R/O	\$2,090.00
6Y61	49	66" Sidewinder W/ 11 Levels Of 4" R/O	\$2,050.00
6Y70	49	66" Sw W/ 8 Levels Of 4" R/O	\$1,950.00
6Y71	49	66" Sw W/ 9 Levels Of 4" R/O	\$1,990.00
6Y83	49	66" Sw W/10 Levels Of 4" R/O	\$2,020.00
7010CVK42UPM	23	Cisco 7010 Conversion Kit for PMT423048H	\$442.00
7010CVK44UPM	23	Cisco 7010 Conversion Kit for PMT443048H	\$453.00
7010CVK48UPM	23	Cisco 7010 Conversion Kit for PMT483048H	\$464.00
7010CVK51UPM	23	Cisco 7010 Conversion Kit for PMT513048H	\$476.00
704SCRWDT	22	Cache Coffee Table 42.5"W x 18"D x 17.5"H, Powder Coated Frame, Wood Top	\$317.00
705SCRWDT	22	Cache End Table 18"W x 16"D x 17.5"H, Powder Coated Frame, Wood Top	\$210.00
744-A0387-00P	72	4 POST RAIL KIT, USE WITH EPPDML3000R-2U-HW / 103007537-6591	\$116.89
744-A0394-00P	72	BAT. PACK FOR 700&1K RACK'Y1030RT PW SPP	\$129.64
744-A0399-00P	72	BAT. PACK RACK' 1030RT PW SPP	\$199.86
785AXHA1B2C1	22	Trilogy High Back Chair, Back tilt, Adj Arms, HF Casters GC	\$661.00
7971FF	32	Tray,80 Column-Nugrey	\$42.00
7L07	12	72" Upright, 31"D	\$535.00
7L08	12	72" Upright, 40"D	\$542.00
7L09	12	72" Tech Corner Post	\$218.00
7L12	12	72" Workbench Upright40"D	\$542.00
7L14	12	72" Double Upright, 27" Sides	\$814.00
7L15	12	72" Double Upright, 36" Sides	\$853.00
7L16	12	72" Double Workbench Upright, 36"	\$891.00
7L27	54	72" Upright, 27"D	\$458.00
7L28	54	72" Upright, 36"D	\$473.00
7LB1	12	72 X 24 Full Frame	\$622.00
7LC1	12	72 X 30 Full Frame	\$660.00
7LE1	12	72 X 48 Full Frame	\$853.00
7LF1	12	72 X 72 Full Frame, (3) 24" Modules	\$1,320.00
7LG1	12	72 X 36 Full Frame	\$698.00
7LH1	12	72 X 72 Full Frame, (2) 36" Modules	\$1,210.00
7LM1	12	72 X 60 Full Frame	\$1,130.00
7LP1	12	72 X 96 Full Frame	\$1,750.00
7M00	32	72" Classic Cabinet Shell, No Door	\$736.00
7M01	32	72" Classic Door Drawer Shell	\$841.00
7M02	32	72" Classic Cabinet Shell	\$1,090.00
7M13	32	72" CABINET FOR MIXED FILING	\$1,360.00
7M26	32	72" Classic 5 Level Binder Cab	\$873.00
7M56	32	72" Classic 5 Level Binder Cab	\$1,310.00
7M57	32	72" Classic Software Cabinet	\$1,300.00
7M59	32	72" Classic 6 Level Software Cab	\$1,360.00
7M75	32	72" Partial Tam W/ Drws & Univ. F.S.	\$1,520.00
7M77	32	72" Partial Tam W/ 3 Drawers & Univ. F.S.	\$1,560.00
7M79	32	72" Partial Tam W/ 2 Drawers	\$1,290.00
7M80	32	72" Partial Tam W/ 3 Drawers	\$1,410.00
7M99	32	72" Partial Tamb Shell	\$1,020.00
7PA9MM	54	72H Chnl Kit, Techwall	\$81.00
7PB1	54	72 X 24 Fabric Panel Kit	\$276.00
7PB2	54	72 X 24 Fabric Panel Kit	\$245.00
7PC1	54	72 X 30 Fabric Panel Kit	\$295.00

**Wright Line LLC
US Price List**

<u>Item Number</u>	<u>PL</u>	<u>Description</u>	<u>US List Price</u>
7PC2	54	72 X 30 FABRIC PANEL KIT	\$288.00
7PG1	54	72 X 36 Fabric Panel Kit	\$319.00
7PG2	16	72 X 36 FABRIC PANEL KIT	\$300.00
7W00	32	Cab,72X36X24 No Door	\$897.00
7W02	32	Cab,72X36X24 Tam Dr.	\$1,140.00
7Y02	49	72" Sidewinder Shell	\$1,190.00
7Y56	49	72" Sw 5 Level Binder Cabinet	\$1,410.00
7Y57	49	72" SW SOFTWARE CABINET	\$1,440.00
822AAC2F1G20	22	Qube synchro tilt, adjustable height arms, back detail in chrome, black base with carpe	\$545.00
8500FG1	22	8500 Chair Med Seat/Min Contour Grade1	\$958.00
8500FG2	22	8500 Chair Med Seat/Min Contour Grade2	\$988.00
8500FG3	22	8500 Chair Med Seat/Min Contour Grade3	\$1,020.00
8510H1NC1G2	22	NPS8510 High Back, Medium seat, gel arms, Headrest, Ndulgent foam, Hard Floor Cast	\$1,440.00
8510H1NC1G3	22	NPS8510 High Back, Medium seat, gel arms, Headrest, Ndulgent foam, Hard Floor Cast	\$1,470.00
8600SLUL	22	8000 Series Stiche Leather - Ultra Leather	\$1,310.00
8607SLFUL	22	8607SLF Chair Med Seat/Mod Contour Ultra Leather	\$1,370.00
8800-13	65	Medallion 3 Base Cab w/ Hutch 89.5x20.5x80	\$10,660.00
8800-15	65	Medallion 2 Base Cab w/ Hutch 89.5x20.5x80	\$8,850.00
8800BC2-BG	65	Medallion Dbl Bookcase-Glass Dr 60x15.5x53	\$3,510.00
8800BC2-O	65	Medallion Dbl Bookcase - Open 60x15.5x53	\$3,110.00
8800BC-O	65	Medallion Open Bookcase 39x15.5x48	\$1,920.00
8800BSC3	65	Medallion Buffet Credenza 72x21x36	\$3,590.00
8800C	65	Medallion Coat Rack 19x19x66	\$417.00
8800CPD30	65	Medallion Queen Anne BaseT 34.5W x 27.5H	\$835.00
8800CROT36	65	Medallion Round Conf Table Top 36x36x1.25	\$1,110.00
8800CSB22WM	65	Medallion Square Base w/Wire Mgmt. Door 22x22x27.5	\$1,010.00
8800CTS22	65	Medallion Corner Table: 22W x 22D x 23H	\$949.00
8800DCSPL72	65	Lefthand Single Pedestal Credenza	\$3,160.00
8800DCSPR72	65	Medallion Rt. Ped Credenza 72x21x30	\$3,160.00
8800ECWS7242L	65	Medallion Lft Ped Comp Desk 72x42x30	\$3,350.00
8800ECWS7242R	65	Medallion Rt Ped Comp Desk 72x42x30	\$3,350.00
8800ET18	65	Medallion End Table 18x28x23	\$635.00
8800FC2	65	Medallion 2 Dwr Vertical File 23x36x30	\$2,060.00
8800HC-BG	65	Medallion Hutch - Glass Door 69x15.5x53	\$4,090.00
8800HC-M	65	Medallion Hutch - Mesh Door 69x15.5x53	\$5,010.00
8800HC-O	65	Medallion Hutch - Open 69x15.5x53	\$2,950.00
8800HO-W	65	Highback Organizer - Wood Doors	\$3,710.00
8800OPL	65	Medallion 1 Piece Lectern	\$2,510.00
8800PDB42RO	65	Medallion Round Conf Table 42x42x30	\$2,310.00
8800PT120BS	65	120" Boat Shaped Conference Table	\$7,520.00
8800PT144RE	65	Conference Table 144x48x30	\$8,660.00
8800RET192	65	Medallion Conference Table Top 192x48x1.5	\$2,670.00
8800SPR72	65	Righthand Single Pedestal Desk	\$3,700.00
8800TD72	65	Medallion Table Desk 72x36x30	\$3,380.00
8800TTL	65	Medallion Table Top Lectern	\$778.00
8800WS36R	65	Medallion Rt. Comp Bridge 36x21x31	\$957.00
8800WS54	65	Executive Bridge	\$1,430.00
8800WSP72LFS	65	Medallion Left P Top Desk: 72W x 36D x 30H, 42" radius end	\$2,840.00
8802-15	65	Medallion 2 Base Cab w/ Hutch 89.5x20.5x80	\$8,850.00
8802BC2-BG	65	Medallion Dbl Bookcase-Glass Dr 60x15.5x53	\$3,510.00
8802BC2-O	65	Medallion Dbl Bookcase - Open 60x15.5x53	\$3,110.00
8802BC2-W	65	Medallion Dbl Bookcase-Wood Dr 60x15.5x53	\$3,660.00
8802BC-BG	65	Medallion Bookcase-Glass Door 39x15.5x48	\$2,310.00
8802BC-O	65	Medallion Open Bookcase 39x15.5x48	\$1,920.00
8802BC-W	65	Medallion Bookcase-Wood Door 39x15.5x48	\$2,460.00
8802BSC3	65	Medallion Buffet Credenza 72x21x36	\$3,590.00
8802DC72-3	65	Medallion Kneespace Credenza 72x21x30	\$4,640.00
8802DC72-4	65	Medallion Storage Credenza 72x21x30	\$4,370.00
8802DCSPR72	65	Medallion Rt. Ped Credenza 72x21x30	\$3,160.00
8802ECWS7242R	65	Medallion Rt Ped Comp Desk 72x42x30	\$3,350.00

**Wright Line LLC
US Price List**

<u>Item Number</u>	<u>PL</u>	<u>Description</u>	<u>US List Price</u>
8802ER48L	65	Medallion Left Return 48x24x30	\$2,320.00
8802ER48LCU	65	Medallion Left Computer Return 48x24x30	\$2,320.00
8802ER48R	65	Medallion Right Return 48x24x3	\$2,320.00
8802ER48RCU	65	Medallion Rt. Computer Return 48x24x31	\$2,320.00
8802ET18	65	Medallion End Table 18x28x23	\$635.00
8802F6030	65	Medallion Executive Desk 60x30x30	\$4,720.00
8802FC2	65	Medallion 2 Dwr Vertical File 23x36x30	\$2,060.00
8802FC72	65	Medallion Conference Desk 72x42x30	\$4,700.00
8802FC72-36	65	Medallion Conference Desk 72x36x30	\$4,200.00
8802HC-M	65	Medallion Hutch - Mesh Door 69x15.5x53	\$5,010.00
8802HC-O	65	Medallion Hutch - Open 69x15.5x53	\$2,950.00
8802LF-4	65	Medallion 4 Dwr Hrzt Lat File 67.5x21x30	\$3,630.00
8802MPBBF	65	Traditional Mobile Pedestal Box/Box/File	\$1,620.00
8802MPFF	65	Traditional Mobile Pedestal File/File	\$1,570.00
8802MT48	65	Medallion Magazine Table 48x20x16	\$845.00
8802OPL	65	Medallion 1 Piece Lectern	\$2,510.00
8802PT120RE	65	Medallion Conference Table 120x48x30	\$7,100.00
8802PT144RE	65	Conference Table 144x48x30	\$8,660.00
8802PT72RE	65	Medallion Conference Table 72x36x30	\$4,780.00
8802PT96RE	65	Medallion Conference Table 96x42x30	\$5,230.00
8802RTS2442LR	65	Traditional Reception Left Return	\$1,990.00
8802RTS2442RR	65	Traditional Reception Right Return	\$1,990.00
8802RTS4242CU	65	Traditional Reception Station Corner Unit	\$3,000.00
8802RTSTC	65	Traditional Reception Transaction Counter	\$1,120.00
8802SPR72	65	Medallion Right Ped Desk 72x36x30	\$3,700.00
8802TD72	65	Medallion Table Desk 72x36x30	\$3,380.00
8802TPL	65	Medallion 2 Piece Lectern	\$2,330.00
8802TTL	65	Medallion Table Top Lectern	\$778.00
8802VCR/TV1	65	Medallion VCR/TV Cabinet 36x25x36	\$2,080.00
8802VPB	65	Medallion Visual Board 48x48x4.25	\$2,620.00
8802WS36L	65	Medallion Lft Comp Bridge 36x21x30	\$957.00
8802WS54	65	Medallion Executive Bridge 54x24x30	\$1,430.00
8L07	12	84" Upright, 31"D	\$613.00
8L08	12	84" Upright, 40"D	\$622.00
8L09	12	84" Tech Corner Post	\$240.00
8L12	12	84" Workbench Upright, 40"D	\$622.00
8L14	12	84" Double Upright, 27" Sides	\$891.00
8L15	12	84" Double Upright, 36" Sides	\$931.00
8L16	12	84" Double Workbench Upright, 36" Sides	\$969.00
8L27	54	84" Upright, 27"D	\$535.00
8L28	54	84" Upright, 36"D	\$553.00
8L32	54	84" Upright, 36"D	\$559.00
8LB1	12	84 X 24 Full Frame	\$660.00
8LC1	12	84 X 30 Full Frame	\$698.00
8LE1	12	84 X 48 Full Frame	\$891.00
8LF1	12	84 X 72 Full Frame, (3) 24" Modules	\$1,360.00
8LG1	12	84 X 36 Full Frame	\$736.00
8LH1	12	84 X 72 Full Frame, (2) 36" Modules	\$1,250.00
8LM1	12	84 X 60 Full Frame	\$1,170.00
8LP1	54	84 x 96 Full Frame	\$1,980.00
8M00	32	84" Classic Shell W/O Door	\$770.00
8M01	32	84" Classic Shell Door/Drwr	\$945.00
8M02	32	84" Classic Shell W/Dr	\$1,150.00
8M05	32	84" Cabinet Shell-Nih	\$663.00
8M06	32	84" Cabinet Shell-Nih	\$663.00
8M07	32	84" Cabinet Shell-Nih	\$663.00
8M08	32	84" Cabinet Shell-Nih	\$663.00
8M09	32	84" Cabinet Shell-Nih	\$663.00
8M10	32	84" Classic For Files	\$1,710.00
8M11	32	84" Classic For Hanging Files	\$1,400.00

**Wright Line LLC
US Price List**

<u>Item Number</u>	<u>PL</u>	<u>Description</u>	<u>US List Price</u>
8M16	32	84" Cabinet W/Reced.Drs & Univ. F.S.	\$1,310.00
8M26	32	84" Classic 6 Level Binder Cab	\$1,050.00
8M27	32	84" Classic W/ Fixed & R/O	\$1,480.00
8M34	32	84" Classic Lan Support Cab II	\$2,200.00
8M55	32	84" Classic 6 Level Storage Cab	\$1,280.00
8M56	32	84" Classic 6 Level Binder Cab	\$1,360.00
8M57	32	84" Classic Software Cab	\$1,410.00
8M59	32	84" Classic Software Cab W/ Posting Shelf	\$1,530.00
8M67	32	84" Classic Office Supply	\$1,960.00
8M74	32	84" Classic Lab Supply Cab	\$2,080.00
8M75	32	84" Partial Tam W/ Drws & Univ F.S.	\$1,700.00
8M77	32	84" Partial Tam W/ Drws Univ. F.S.	\$1,740.00
8M79	32	84" Partial Tam W/ 2 Drawers	\$1,370.00
8M80	32	84" Partial Tam W/3 Drwr	\$1,490.00
8M82	32	84" Cabinet W/Multi Drawer/Door	\$1,770.00
8M99	32	84" Partial Tamb Shell	\$1,090.00
8PA9	54	84H Chnl Kit, Techwall	\$80.00
8PB1	54	84 X 24 Fabric Panel Kit	\$278.00
8PB2	54	84 X 24 Fabric Panel Kit	\$264.00
8PB3	54	84 X 24 TECH WALL KIT	\$258.00
8PB4	54	84 X 24 TECH WALL KIT	\$309.00
8PC1	54	84 X 30 Fabric Panel Kit	\$319.00
8PC2	54	84 X 30 FABRIC PANEL KIT	\$299.00
8PC3	54	84 X 30 TECH WALL KIT	\$296.00
8PC4	54	84 X 30 TECH WALL KIT	\$339.00
8PG1	54	84 X 36 Fabric Panel Kit	\$348.00
8PG2	54	84 X 36 FABRIC PANEL KIT	\$367.00
8W00	32	84" Extra Deep Cabinet Shell	\$913.00
8W02	32	Cab,84X36X24,Tam Door	\$1,270.00
8W55	32	Cab,84X36X24,W/5 Hvy Duty	\$1,560.00
8W56	32	Cab,84X36X24,W/6 Hvy Duty	\$1,670.00
8Y02	49	84" Sidewinder Shell	\$1,270.00
8Y11	49	84" Sidewinder For Hanging Files	\$2,260.00
8Y34	49	84" LAN Support Cabinet	\$2,340.00
8Y36	49	84" Admin Support Cabinet	\$2,090.00
8Y55	49	84" 6 Level Storage Cabinet	\$1,360.00
8Y56	49	84" 6 Level Binder Cabinet	\$1,480.00
8Y57	49	84" Software Cabinet	\$1,510.00
8Y59	49	84" Software Cabinet W/ Posting Shelf	\$1,640.00
8Y67	49	84" Multipurpose Cabinet	\$2,090.00
8Y74	49	84" Sidewinder Lab Supply	\$2,230.00
945BC48W	65	Bookcase with Wood Doors 38"W x 15"D x 48"H	\$2,690.00
945BCO30K	65	Freedom Bookcase 38x15x30	\$1,280.00
945BCO48K	65	Freedom Bookcase 38x15x48	\$1,940.00
945BCO60K	65	Freedom Bookcase 38x15x60	\$2,640.00
945BCO72K	65	Freedom Bookcase 38x15x72	\$2,840.00
945CB42ROK	65	Freedom Round Conf Table 42x42x30	\$1,690.00
945CB48ROK	65	Freedom Round Conf Table 48x48x30	\$1,850.00
945CD30	65	Freedom 30" Center Desk Drawer	\$277.00
945CD36	65	Freedom 36" Center Desk Drawer	\$277.00
945CT2828J	65	Freedom Corner Table 28x28x21	\$706.00
945DC72-4K	65	Freedom Storage Credenza 72x20x30	\$4,230.00
945DCSPR72K	65	Freedom Right Ped Credenza 72x20x30	\$2,870.00
945DCSPR72LKF	65	Freedom Right Lateral File Credenza 72x20x30	\$3,150.00
945ECWSL7242K	65	Freedom Left Ped Comp Desk 72x36x30	\$3,820.00
945ECWSR7242K	65	Freedom Right Ped Comp Desk 72x42x30	\$3,820.00
945ERL48CUK	65	Freedom Left Corner Return 48x24x30	\$2,170.00
945ERR48CUK	65	Freedom Right Corner Return 48x24x30	\$2,170.00
945ERR48K	65	Freedom Right Executive Return 48x24x30	\$2,170.00
945ET2028K	65	Freedom End Table 20x28x21	\$649.00

Wright Line LLC
US Price List

<u>Item Number</u>	<u>PL</u>	<u>Description</u>	<u>US List Price</u>
945HC72K	65	Freedom Storage Hutch 69x16x39	\$3,820.00
945HC-GK	65	Freedom Glass Door Hutch 69x16x39	\$4,000.00
945HCO72K	65	Freedom Storage Hutch w/Org 69x16x39	\$3,910.00
945KSPL72K	65	Freedom Arc Top Left Ped Desk 72x42x30	\$3,200.00
945LF2K	65	Freedom 2 Drawer Lateral File 33x20x30	\$2,210.00
945MT2048K	65	Freedom Magazine Table 48x20x16	\$834.00
945OPLJ	65	Freedom One-Piece Lectern 30x21x48	\$2,140.00
945OPLK	65	Freedom One-Piece Lectern 30x21x48	\$2,140.00
945PT120REK	65	Freedom Conference Table 120x48x30	\$8,200.00
945PT144REK	65	Freedom Conference Table 144x48x30	\$9,150.00
945PT96REK	65	Freedom Conference Table 96x42x30	\$5,250.00
945SPL72K	65	Freedom Left Ped Desk 72x36x30	\$3,010.00
945TPLJ	65	Freedom Two-Piece Lectern 30x21x48	\$2,150.00
945TPLK	65	Freedom Two-Piece Lectern 30x21x48	\$2,150.00
945TTLJ	65	Freedom Table Top Lectern 28x18.5x18	\$654.00
945TTLK	65	Freedom Table Top Lectern 28x18.5x18	\$654.00
945VPBJ	65	Freedom Visual Board 48x48x4.25	\$2,460.00
945VPBK	65	Freedom Visual Board 48x48x4.25	\$2,460.00
945WC/LF69K	65	Freedom Lateral with Storage 36x20x69	\$4,970.00
945WC69K	65	Freedom Wardrobe Cabinet 36x20x69	\$4,830.00
945WS36LK	65	Freedom 36" Left Exec Bridge 36x24x30	\$1,160.00
945WS36RK	65	Freedom 36" Right Exec Bridge 36x24x30	\$1,160.00
945WS48K	65	Freedom 48" Executive Bridge 48x24x30	\$1,330.00
946BCO30K	65	Freedom Bookcase 38x15x30	\$1,280.00
946BCO60J	65	Freedom Bookcase 38x15x60	\$2,640.00
946BCO60K	65	Freedom Bookcase 38x15x60	\$2,640.00
946BCO72J	65	Freedom Bookcase 38x15x72	\$2,840.00
946BCO72K	65	Freedom Bookcase 38x15x72	\$2,840.00
946BSC3J	65	Freedom Buffet Credenza 72x20x36	\$3,850.00
946CB42ROJ	65	Freedom Round Conf Table 42x42x30	\$1,690.00
946CB42ROK	65	Freedom Round Conf Table 42x42x30	\$1,690.00
946CB48ROJ	65	Freedom Round Conf Table 48x48x30	\$1,850.00
946CB48ROK	65	Freedom Round Conf Table 48x48x30	\$1,850.00
946CD30	65	Freedom 30" Center Desk Drawer	\$277.00
946CD36	65	Freedom 36" Center Desk Drawer	\$277.00
946CRT36J	65	Freedom Computer Table 36x24x30	\$1,730.00
946DC72-3K	65	Freedom Kneespace Credenza 72x20x30	\$3,770.00
946DC72-4J	65	Freedom Storage Credenza 72x20x30	\$4,230.00
946DC72-4K	65	Freedom Storage Credenza 72x20x30	\$4,230.00
946DCSPL72J	65	Freedom Left Ped Credenza 72x20x30	\$2,870.00
946DCSPL72K	65	Freedom Left Ped Credenza 72x20x30	\$2,870.00
946DCSPL72LFJ	65	Freedom Lfet Lateral File Credenza 72x20x30	\$3,150.00
946DCSPL72LFK	65	Freedom Lfet Lateral File Credenza 72x20x30	\$3,150.00
946DCSPR72J	65	Freedom Right Ped Credenza 72x20x30	\$2,870.00
946DCSPR72LFJ	65	Freedom Right Lateral File Credenza 72x20x30	\$3,150.00
946DCSPR72LFK	65	Freedom Right Lateral File Credenza 72x20x30	\$3,150.00
946ECWSL7242J	65	Freedom Left Ped Comp Desk 72x36x30	\$3,820.00
946ECWSR7242J	65	Freedom Right Ped Comp Desk 72x42x30	\$3,820.00
946ECWSR7242K	65	Freedom Right Ped Comp Desk 72x42x30	\$3,820.00
946ERL48CUJ	65	Freedom Left Corner Return 48x24x30	\$2,170.00
946ERL48K	65	Freedom Left Executive Return 48x24x30	\$2,170.00
946ET2028K	65	Freedom End Table 20x28x21	\$649.00
946FK72K	65	Freedom Arc Top Desk 72x42x30	\$4,030.00
946FR72K	65	Freedom Executive Desk 72x36x30	\$4,030.00
946HC72J	65	Freedom Storage Hutch 69x16x39	\$3,820.00
946HC-GJ	65	Glass Door Hutch	\$4,000.00
946HC-GK	65	Freedom Glass Door Hutch 69x16x39	\$4,000.00
946HCO72J	65	Freedom Storage Hutch w/Org 69x16x39	\$3,910.00
946HCO72K	65	Freedom Storage Hutch w/Org 69x16x39	\$3,910.00
946KSPL72J	65	Freedom Arc Top Left Ped Desk 72x42x30	\$3,200.00

**Wright Line LLC
US Price List**

<u>Item Number</u>	<u>PL</u>	<u>Description</u>	<u>US List Price</u>
946KSPR72K	65	Freedom Arc Top Right Ped Desk 72x42x30	\$3,200.00
946LF4K	65	Freedom 4 Drawer Lateral File 66x20x30	\$3,570.00
946LF4VK	65	Freedom 4 Dwr Vrt Lat File 33x30x30	\$3,470.00
946MPBBF	65	Freedom Reception Mobile Pedestal BBF	\$1,460.00
946MT2048K	65	Freedom Magazine Table 48x20x16	\$834.00
946OPLJ	65	Freedom One-Piece Lectern 30x21x48	\$2,140.00
946OPLK	65	Freedom One-Piece Lectern 30x21x48	\$2,140.00
946PT120REJ	65	Freedom Conference Table 120x48x30	\$8,200.00
946PT120REK	65	Freedom Conference Table 120x48x30	\$8,200.00
946PT144REK	65	Freedom Conference Table 144x48x30	\$9,150.00
946PT168BSJ	65	Freedom Conference Table 168x48x30	\$11,260.00
946PT72REJ	65	Freedom Conference Table 72x36x30	\$4,830.00
946PT96REJ	65	Freedom Conference Table 96x42x30	\$5,250.00
946RTS2442LR	65	Freedom Reception 42x24 Left Return	\$1,930.00
946RTS2442RR	65	Freedom Reception 42x24 Right Return	\$1,930.00
946RTS4242CU	65	Freedom Reception 42x42 Corner Unit	\$2,920.00
946RTSTC	65	Freedom Reception Transaction Counter 7" Depth	\$1,090.00
946SPL72K	65	Freedom Left Ped Desk 72x36x30	\$3,010.00
946SPR72K	65	Freedom Right Ped Desk 72x36x30	\$3,010.00
946TPLJ	65	Freedom Two-Piece Lectern 30x21x48	\$2,150.00
946TPLK	65	Freedom Two-Piece Lectern 30x21x48	\$2,150.00
946TTLJ	65	Freedom Table Top Lectern 28x18.5x18	\$654.00
946TTLK	65	Freedom Table Top Lectern 28x18.5x18	\$654.00
946VPBK	65	Freedom Visual Board 48x48x4.25	\$2,460.00
946WC/LF69J	65	Freedom Lateral with Storage 36x20x69	\$4,970.00
946WC/LF69K	65	Freedom Lateral with Storage 36x20x69	\$4,970.00
946WC69J	65	Freedom Wardrobe Cabinet 36x20x69	\$4,830.00
946WC69K	65	Freedom Wardrobe Cabinet 36x20x69	\$4,830.00
946WS36LJ	65	Freedom 36" Left Exec Bridge 36x24x30	\$1,160.00
946WS36RJ	65	Freedom 36" Right Exec Bridge 36x24x30	\$1,160.00
946WS36RK	65	Freedom 36" Right Exec Bridge 36x24x30	\$1,160.00
946WS48J	65	Freedom 48" Executive Bridge 48x24x30	\$1,330.00
946WS48K	65	Freedom 48" Executive Bridge 48x24x30	\$1,330.00
947BCO30J	65	Freedom Bookcase 38x15x30	\$1,280.00
947BCO30K	65	Freedom Bookcase 38x15x30	\$1,280.00
947BCO48J	65	Freedom Bookcase 38x15x48	\$1,940.00
947BCO48K	65	Freedom Bookcase 38x15x48	\$1,940.00
947BCO60J	65	Freedom Bookcase 38x15x60	\$2,640.00
947BCO60K	65	Freedom Bookcase 38x15x60	\$2,640.00
947BCO72J	65	Freedom Bookcase 38x15x72	\$2,840.00
947BCO72K	65	Freedom Bookcase 38x15x72	\$2,840.00
947BSC3J	65	Freedom Buffet Credenza 72x20x36	\$3,850.00
947BSC3K	65	Freedom Buffet Credenza 72x20x36	\$3,850.00
947CB42ROJ	65	Freedom Round Conf Table 42x42x30	\$1,690.00
947CB42ROK	65	Freedom Round Conf Table 42x42x30	\$1,690.00
947CB48ROJ	65	Freedom Round Conf Table 48x48x30	\$1,850.00
947CB48ROK	65	Freedom Round Conf Table 48x48x30	\$1,850.00
947CD30	65	Freedom 30" Center Desk Drawer	\$277.00
947CD36	65	Freedom 36" Center Desk Drawer	\$277.00
947CRT36J	65	Freedom Computer Table 36x24x30	\$1,730.00
947CRT36K	65	Freedom Computer Table 36x24x30	\$1,730.00
947CT2828J	65	Freedom Corner Table 28x28x21	\$706.00
947CT2828K	65	Freedom Corner Table 28x28x21	\$706.00
947DC72-3J	65	Freedom Kneespace Credenza 72x24x30	\$3,770.00
947DC72-3K	65	Freedom Kneespace Credenza 72x24x30	\$3,770.00
947DC72-4J	65	Freedom Storage Credenza 72x24x30	\$4,230.00
947DC72-4K	65	Freedom Storage Credenza 72x24x30	\$4,230.00
947DCSPL72J	65	Freedom Left Ped Credenza 72x20x30	\$2,870.00
947DCSPL72K	65	Freedom Left Ped Credenza 72x20x30	\$2,870.00
947DCSPL72LFJ	65	Freedom Lateral File Credenza 72x20x30	\$3,150.00

Wright Line LLC
US Price List

<u>Item Number</u>	<u>PL</u>	<u>Description</u>	<u>US List Price</u>
947DCSPL72LFK	65	Freedom Lfet Lateral File Credenza 72x20x30	\$3,150.00
947DCSPR72J	65	Freedom Right Ped Credenza 72x20x30	\$2,870.00
947DCSPR72K	65	Freedom Right Ped Credenza 72x20x30	\$2,870.00
947DCSPR72LFJ	65	Freedom Right Lateral File Credenza 72x20x30	\$3,150.00
947DCSPR72LFK	65	Freedom Right Lateral File Credenza 72x20x30	\$3,150.00
947ECWSL7242J	65	Freedom Left Ped Comp Desk 72x36x30	\$3,820.00
947ECWSL7242K	65	Freedom Left Ped Comp Desk 72x36x30	\$3,820.00
947ECWSR7242J	65	Freedom Right Ped Comp Desk 72x42x30	\$3,820.00
947ECWSR7242K	65	Freedom Right Ped Comp Desk 72x42x30	\$3,820.00
947ERL48CUJ	65	Freedom Left Corner Return 48x24x30	\$2,170.00
947ERL48CUK	65	Freedom Left Corner Return 48x24x30	\$2,170.00
947ERL48J	65	Freedom Left Executive Return 48x24x30	\$2,170.00
947ERL48K	65	Freedom Left Executive Return 48x24x30	\$2,170.00
947ERR48CUJ	65	Freedom Right Corner Return 48x24x30	\$2,170.00
947ERR48CUK	65	Freedom Right Corner Return 48x24x30	\$2,170.00
947ERR48J	65	Freedom Right Executive Return 48x24x30	\$2,170.00
947ERR48K	65	Freedom Right Executive Return 48x24x30	\$2,170.00
947ET2028J	65	Freedom End Table 20x28x21	\$649.00
947ET2028K	65	Freedom End Table 20x28x21	\$649.00
947FK72J	65	Freedom Arc Top Desk 72x42x30	\$4,030.00
947FK72K	65	Freedom Arc Top Desk 72x42x30	\$4,030.00
947FR72J	65	Freedom Executive Desk 72x36x30	\$4,030.00
947FR72K	65	Freedom Executive Desk 72x36x30	\$4,030.00
947HC72J	65	Freedom Storage Hutch 69x16x39	\$3,820.00
947HC72K	65	Freedom Storage Hutch 69x16x39	\$3,820.00
947HC-GJ	65	Freedom Glass Door Hutch 69x16x39	\$4,000.00
947HC-GK	65	Freedom Glass Door Hutch 69x16x39	\$4,000.00
947HCO72J	65	Freedom Storage Hutch w/Org 69x16x39	\$3,910.00
947HCO72K	65	Freedom Storage Hutch w/Org 69x16x39	\$3,910.00
947KSPL72J	65	Freedom Arc Top Left Ped Desk 72x42x30	\$3,200.00
947KSPL72K	65	Freedom Arc Top Left Ped Desk 72x42x30	\$3,200.00
947KSPR72J	65	Freedom Arc Top Right Ped Desk 72x42x30	\$3,200.00
947KSPR72K	65	Freedom Arc Top Right Ped Desk 72x42x30	\$3,200.00
947LF2J	65	Freedom 2 Drawer Lateral File 33x20x30	\$2,210.00
947LF2K	65	Freedom 2 Drawer Lateral File 33x20x30	\$2,210.00
947LF4J	65	Freedom 4 Drawer Lateral File 66x20x30	\$3,570.00
947LF4K	65	Freedom 4 Drawer Lateral File 66x20x30	\$3,570.00
947LF4VJ	65	Freedom 4 Dwr Vrt Lat File 33x30x30	\$3,470.00
947LF4VK	65	Freedom 4 Dwr Vrt Lat File 33x30x30	\$3,470.00
947MT2048J	65	Freedom Magazine Table 48x20x16	\$834.00
947MT2048K	65	Freedom Magazine Table 48x20x16	\$834.00
947OPLJ	65	Freedom One-Piece Lectern 30x21x48	\$2,140.00
947OPLK	65	Freedom One-Piece Lectern 30x21x48	\$2,140.00
947PT120REJ	65	Freedom Conference Table 120x48x30	\$8,200.00
947PT120REK	65	Freedom Conference Table 120x48x30	\$8,200.00
947PT144REK	65	Freedom Conference Table 144x48x30	\$9,150.00
947PT72REJ	65	Freedom Conference Table 72x36x30	\$4,830.00
947PT72REK	65	Freedom Conference Table 72x36x30	\$4,830.00
947PT96REJ	65	Freedom Conference Table 96x42x30	\$5,250.00
947PT96REK	65	Freedom Conference Table 96x42x30	\$5,250.00
947SPL72J	65	Freedom Left Ped Desk 72x36x30	\$3,010.00
947SPL72K	65	Freedom Left Ped Desk 72x36x30	\$3,010.00
947SPR72J	65	Freedom Right Ped Desk 72x36x30	\$3,010.00
947SPR72K	65	Freedom Right Ped Desk 72x36x30	\$3,010.00
947TPLJ	65	Freedom Two-Piece Lectern 30x21x48	\$2,150.00
947TPLK	65	Freedom Two-Piece Lectern 30x21x48	\$2,150.00
947TTLK	65	Freedom Table Top Lectern 28x18.5x18	\$654.00
947VPBJ	65	Freedom Visual Board 48x48x4.25	\$2,460.00
947VPBK	65	Freedom Visual Board 48x48x4.25	\$2,460.00
947WC/LF69J	65	Freedom Lateral with Storage 36x20x69	\$4,970.00

**Wright Line LLC
US Price List**

<u>Item Number</u>	<u>PL</u>	<u>Description</u>	<u>US List Price</u>
947WC69J	65	Freedom Wardrobe Cabinet 36x20x69	\$4,830.00
947WC69K	65	Freedom Wardrobe Cabinet 36x20x69	\$4,830.00
947WCLF69K	65	Freedom Lateral with Storage 36x20x69	\$4,970.00
947WS36LJ	65	Freedom 36" Left Exec Bridge 36x24x30	\$1,160.00
947WS36LK	65	Freedom 36" Left Exec Bridge 36x24x30	\$1,160.00
947WS36RJ	65	Freedom 36" Right Exec Bridge 36x24x30	\$1,160.00
947WS36RK	65	Freedom 36" Right Exec Bridge 36x24x30	\$1,160.00
947WS48J	65	Freedom 48" Executive Bridge 48x24x30	\$1,330.00
947WS48K	65	Freedom 48" Executive Bridge 48x24x30	\$1,330.00
9513CVK42UPM	23	Cisco 9513 Conversion Kit for PMT423042H and PMT423048H	\$463.00
9513CVK44UPM	23	Cisco 9513 Conversion Kit for PMT443042H and PMT443048H	\$475.00
9513CVK48UPM	23	Cisco 9513 Conversion Kit for PMT483042H and PMT483048H	\$486.00
9513CVK51UPM	23	Cisco 9513 Conversion Kit for PMT513042H and PMT513048H	\$497.00
9PX11K	37	KIT 9PX 11KPM + 9PXEBM240RT + MBP11K208	\$8,515.00
9PX5K	37	9PX UPS 5000/4500 HARDWIRED, (2) L6-30P, (2) L6-30R, 3U	\$5,509.00
9PX5KP1	37	KIT: (9PX5K+9PXPPDM1)	\$6,525.00
9PX8K	37	KIT, 9PX,8KPM + 9PXEBM240RT+MBP 11K 208V	\$7,851.00
9PXEBM180RT	37	9PX 5/6kVA EBM 180V	\$1,535.00
9PXEBM240SP	37	9PX EBM 240V	\$1,555.00
9SW5Y-6000UC	37	EXT WARRANTY 5YR UPS ADV EXCHG,NEW PRODUCT	\$1,644.00
A442448EJ1	50	Paramount 84H X 24W X 48D Network Top	\$3,370.00
A442448EJ2	50	Paramount 84HX24WX48D Cable Enrty Top	\$3,420.00
A442448EJ3	50	Paramount 84HX24WX48D Solid Top Panel	\$3,210.00
ABINDER	61	Steel Binder Holder	\$105.00
ACLADT30	16	Ladder Tray Cable Pass Thru 30W	\$354.00
AD24489	16	Aisle Duct, 24"W X 48L X 9"H	\$380.00
AD24609	16	Aisle Duct, 24"W X 60L X 9"H	\$390.00
AD24729	16	Aisle Duct, 24"W X 72L X 9"H	\$440.00
ADJCHAS2032	67	Chassis Brackets, Adjustable, 20"-32"	\$213.00
ADJVBP8425	16	Adjustable VBP, 85" H x 14.5" to 25" Max W Adj'm't	\$208.00
ADJVBP8536	16	Adjustable VBP, 85" H x 25.5" to 36" Max W Adj'm't	\$253.00
ADS5601-E G5	22	Adapta - Med back, med seat, 4" adj arms, ESD casters, G5 ESD Fabric	\$1,380.00
ADS5631L4R2G2	22	Adapta Stool Mid back, Med seat, Std Mech, Adj Arms, 8" cyl, 20" footring, G2	\$834.00
ADS5638L5R9G2	22	Adapta Stool Mid back, Med seat, Std Mech, Adj Arms, 10" cyl, Nextep footrest with gl	\$931.00
ADS5651EG2	22	Adapta Stool , Mid Back, Medium Seat, Basic Mech, No arms, ESD, Grade 1	\$942.00
ADS5658	22	Adapta Stool Mid back, Med seat, Std Mech, No Arms, Casters G1	\$800.00
AEI422448H	16	PMT 42U x 24"W x 48"D Configuration	\$1,960.00
AES620KTATBG20	22	Aes Mid-Back, Kneetilt, Adj Arms, G20	\$636.00
AES620KTATBG60	22	Aes Mid-Back, Kneetilt, Adj Arms, G60	\$657.00
AES620KTATBG80	22	Aes Mid-Back, Kneetilt, Adj Arms, G80	\$684.00
AES620KTATBGGA	22	Aes Mid-Back, Kneetilt, Adj Arms, GA	\$699.00
AES620KTATBL	22	Aes Mid-Back, Kneetilt, Adj Arms, Lthr	\$910.00
AF7009SW444242	50	44Ux42Wx42D 7009 Switch Enclosure	\$5,320.00
AFDCSCO6504	16	Arflw Drctr,Cisco 6504 Swtch,Tp and Sde Intke	\$480.00
AFDCSCO6509	16	Arflw Drctr,Cisco 6509 Swtch,Tp and Sde Intke	\$581.00
AFDCSCO6513	23	Arflw Drctr,Cisco 6513 Swtch,Tp and Sde Intke	\$694.00
AFDCSCO9513	23	Arflw Drctr,Cisco 9513 Swtch,Tp and Sde Intke	\$694.00
AFDCSO6807	23	Air Flow Director Kit for Cisco Catalyst 6807 Unit	\$568.00
ALI482445	50	PMT 48U x 24W x 45D Config	\$2,653.00
ALI483045	50	PMT 48U x 30W x 45D Config	\$2,850.00
ALLEPSD2430	54	24x30 Equipment Pullout with Service Drawer , laminate	\$2,060.00
ALLEPSD3030	54	30x30 Equipment Pullout with Service Drawer, laminate	\$2,100.00
ALPEP3036	54	30x36 Equip Pullout w/Phenolic	\$1,570.00
ALPEPSD2436	54	Equipment Pullout with Service Drawer 24x36, phenolic	\$2,610.00
ALPEPSD3630	54	36x30 Equip Pullout w/drawer - Phenolic	\$2,960.00
ALPEPSD3636	54	36x36 Equip Pullout w/drawer - Phenolic	\$3,310.00
ALSLCG1624	54	16x24X15 Sliding Door Compartment - Glass Door	\$704.00
ALSLCG1630	54	16x30x15 Sliding Door Compartment - Glass Door	\$726.00
ALSLCG1636	54	16x36x15 Sliding Door Compartment - Glass Door	\$745.00
ALSLCG1648	54	16x48x15 Sliding Door Compartment - Glass Door	\$866.00

**Wright Line LLC
US Price List**

<u>Item Number</u>	<u>PL</u>	<u>Description</u>	<u>US List Price</u>
ALSLCG2824	54	28x24x15 Sliding Door Compartment - Glass Door	\$819.00
ALSLCG2830	54	28x30x15 Sliding Door Compartment - Glass Door	\$863.00
ALSLCG2836	54	28x36x15 Sliding Door Compartment - Glass Door	\$908.00
ALSLCG2848	54	28x48x15 Sliding Door Compartment - Glass Door	\$1,070.00
ALTOD4836	26	48x36x30 TechOrg D Frame	\$556.00
ALTOD4848	26	48x48x30 TechOrg D Frame	\$613.00
ALTOD6036	26	60x36x30 TechOrg D Frame	\$580.00
ALTOD6048	26	60x48x30 TechOrg D Frame	\$641.00
ALTOD72361	26	72x36x30 TechOrg D Frame 24" Frame Spacing	\$648.00
ALTOD72362	26	72x36x30 TechOrg D Frame 36" Frame Spacing	\$592.00
ALTOD72481	26	72x48x30 TechOrg D Frame 24" Frame Spacing	\$730.00
ALTOD72482	26	72x48x30 TechOrg D Frame 36" Frame Spacing	\$650.00
ALTOMD4836	26	48x36x30 TechOrg Monument D Frame	\$540.00
ALTOMD4848	26	48x48x30 TechOrg Monument D Frame	\$594.00
ALTOMD6036	26	60x36x30 TechOrg Monument D Frame	\$566.00
ALTOMD6048	26	60x48x30 TechOrg Monument D Frame	\$618.00
ALTOMD72361	26	72x36x30 TechOrg Monument D Frame 24" Frame Spacing	\$628.00
ALTOMD72362	26	72x36x30 TechOrg Monument D Frame 36" Frame Spacing	\$575.00
ALTOMD72481	26	72x48x30 TechOrg Monument D Frame 24" Frame Spacing	\$700.00
ALTOMD72482	26	72x48x30 TechOrg Monument D Frame 36" Frame Spacing	\$631.00
ALTOWBD36	26	36" White Board for TechOrg D Frames	\$113.00
ALTOWBD48	26	48" White Board for TechOrg D Frames	\$150.00
AM01FF	32	36" Fixed Shelf	\$75.00
AM02FF	32	Shelf, 200# Capacity	\$89.00
AM04RF	32	R/O Shelf,4" W/O Frt	\$142.00
AM05FF	32	Shelf,Univrsl Fixed-No Dividers	\$96.00
AM08RF	32	3" R/O Worksurface	\$203.00
AM10RF	32	Drawer,4" W/Front	\$157.00
AM11RF	32	Shelf,Univrsl R/O No Div-	\$160.00
AM13RF	32	Hanging Frame-Drop File	\$184.00
AM14RF	32	12" Bin Drawer	\$227.00
AM17FF	32	Periodical Shelf	\$160.00
AM20RF	32	15" Edp Size Bin Drawer	\$231.00
AM22FF	32	Divided Forms Shelf	\$135.00
AM23HF	32	DOCUMATE HANGER BAR	\$81.00
AM26RF	32	Posting Shelf	\$139.00
AM30ALS	32	30" Aluminum Tambour Door Kit	\$515.00
AM30FM	32	Canister Wire Rack	\$85.00
AM31FM	32	Phoenix Wire Rack	\$85.00
AM3800	32	Opti High Security Lock	\$114.00
AM38FF	32	Brkts. Stackable Shelf	\$24.00
AM390F	32	Databox Hanger Rail	\$34.00
AM400F	32	Databox Rail, Top	\$63.00
AM40FM	32	Rack, Wire 16mm Microfilm	\$64.00
AM41FF	32	Kit,3 Rail Div-36"	\$40.00
AM42ALS	32	42" Aluminum Tambour Door Kit	\$773.00
AM42FF	32	4 Rail Split Div Kit	\$77.00
AM42UF	32	4- Rail Upgrade Kit	\$37.00
AM43FF	32	Kit,Divider-Side,Bkpnl 3D	\$64.00
AM44FM	32	4mm Wire Rack	\$95.00
AM46FM	32	CD Flip Wire Rack	\$95.00
AM48FM	32	8mm Wire Rack	\$95.00
AM50FM	32	TK50/70/DLT Wire Rack	\$95.00
AM52RF	32	Hang Frame-Lgl/P-O 36" Pl	\$184.00
AM54ALS	32	54" Aluminum Tambour Door Kit	\$1,030.00
AM54FF	32	Kit,Back,Side Panels	\$42.00
AM57FM	32	Bernoulli Disk Wire Rack	\$92.00
AM58FM	32	Digital Video Disk (Dvd) Wire Rack	\$92.00
AM59FM	32	5.25" Syquest Cartridge Wire Rack	\$92.00
AM60ALS	32	60" Aluminum Tambour Door Kit	\$1,220.00

**Wright Line LLC
US Price List**

<u>Item Number</u>	<u>PL</u>	<u>Description</u>	<u>US List Price</u>
AM63FF	32	Adjustable Organizer Insert	\$285.00
AM64FF	32	File Sorter,Opti	\$303.00
AM65FF	32	10" Optional Shelf For AM64	\$17.00
AM6600	32	BAR LOCK 66"	\$149.00
AM66FF	32	11" Shelf For AM63 & AM64	\$19.00
AM67FM	32	Opti Disk Rack	\$140.00
AM68FM	32	Opti Disk Rack W/Back Stop	\$153.00
AM69FF	32	Opti Parts Bin Rail	\$39.00
AM7200	32	BAR LOCK 72"	\$157.00
AM72ALS	32	72" Aluminum Tambour Door Kit	\$1,400.00
AM75RF	32	Shelf,Drop File R/O	\$160.00
AM76FF	32	Drop File Rails,Pair	\$32.00
AM77FF	32	Back Panel R/O	\$34.00
AM80MM	32	Opti Drawer Mat 5-Pk	\$32.00
AM82DX	32	12" Receding Door	\$85.00
AM82MM	32	Conductive Plastic Kitting Tray	\$44.00
AM83RX	32	3" Modular Drawer	\$254.00
AM83RXS	32	3" Modular Drawer - Steel	\$236.00
AM8400	32	Bar Lock 84"H Door/Drawer Cab	\$264.00
AM84ALS	32	84" Aluminum Tambour Door Kit	\$1,650.00
AM84RX	32	12" Modular Drawer	\$254.00
AM85DX	32	15" Receding Door	\$95.00
AM86RX	32	6" Modular Drawer	\$187.00
AM87RX	32	15" Modular Drawer W/Front	\$261.00
AM8800	32	Grounding Kit	\$24.00
AM89RX	32	Optimedia 9" Drawer	\$254.00
AM90A9	32	Counterweight Installed - Classic	\$80.00
AM91FF	32	Slotted Front Panel,6"R/O	\$34.00
AM92FM	32	Dbl CD Flat Wire Rack	\$95.00
AM93FM	32	Dbl CD Flip Wire Rack	\$95.00
AM94FM	32	Jaz Tape Wire Rack	\$95.00
AM96RF	32	R/O Shelf,6" W/Front	\$160.00
ANDRAS2SS20	22	Two Seat Sofa, G20	\$1,030.00
ANDRAS2SS20	22	Two Seat Sofa G20	\$1,092.00
ANDRAS2SS20	22	Two Seat Sofa G20	\$1,092.00
ANDRAS2SS20	22	Two Seat Sofa, G20	\$1,092.00
ANDRAS2SS20	22	Two Seat Sofa, G20	\$1,230.00
ANDRAS2SS60	22	Two Seat Sofa, G60	\$1,066.00
ANDRAS2SS60	22	Two Seat Sofa G60	\$1,130.00
ANDRAS2SS60	22	Two Seat Sofa G60	\$1,130.00
ANDRAS2SS60	22	Two Seat Sofa, G60	\$1,130.00
ANDRAS2SS60	22	Two Seat Sofa, G60	\$1,270.00
ANDRAS2SS80	22	Two Seat Sofa, G80	\$1,111.00
ANDRAS2SS80	22	Two Seat Sofa G80	\$1,178.00
ANDRAS2SS80	22	Two Seat Sofa G80	\$1,178.00
ANDRAS2SS80	22	Two Seat Sofa, G80	\$1,178.00
ANDRAS2SS80	22	Two Seat Sofa, G80	\$1,330.00
ANDRAS2SSA	22	Two Seat Sofa, GA	\$1,135.00
ANDRAS2SSA	22	Two Seat Sofa GA	\$1,203.00
ANDRAS2SSA	22	Two Seat Sofa GA	\$1,203.00
ANDRAS2SSA	22	Two Seat Sofa, GA	\$1,203.00
ANDRAS2SSA	22	Two Seat Sofa, GA	\$1,350.00
ANDRAS2SSL	22	Two Seat Sofa, Lthr	\$1,513.00
ANDRAS2SSL	22	Two Seat Sofa Lthr	\$1,604.00
ANDRAS2SSL	22	Two Seat Sofa Lthr	\$1,604.00
ANDRAS2SSL	22	Two Seat Sofa, Lthr	\$1,604.00
ANDRAS2SSL	22	Two Seat Sofa, Lthr	\$1,810.00
ANDRAS3SS20	22	Three Seat Sofa, G20	\$1,342.00
ANDRAS3SS20	22	Three Seat Sofa G20	\$1,423.00
ANDRAS3SS20	22	Three Seat Sofa G20	\$1,423.00

**Wright Line LLC
US Price List**

<u>Item Number</u>	<u>PL</u>	<u>Description</u>	<u>US List Price</u>
ANDRAS3SS20	22	Three Seat Sofa, G20	\$1,423.00
ANDRAS3SS20	22	Three Seat Sofa, G20	\$1,600.00
ANDRAS3SS60	22	Three Seat Sofa, G60	\$1,408.00
ANDRAS3SS60	22	Three Seat Sofa G60	\$1,492.00
ANDRAS3SS60	22	Three Seat Sofa G60	\$1,492.00
ANDRAS3SS60	22	Three Seat Sofa, G60	\$1,492.00
ANDRAS3SS60	22	Three Seat Sofa, G60	\$1,680.00
ANDRAS3SS80	22	Three Seat Sofa, G80	\$1,490.00
ANDRAS3SS80	22	Three Seat Sofa G80	\$1,579.00
ANDRAS3SS80	22	Three Seat Sofa G80	\$1,579.00
ANDRAS3SS80	22	Three Seat Sofa, G80	\$1,579.00
ANDRAS3SS80	22	Three Seat Sofa, G80	\$1,780.00
ANDRAS3SSA	22	Three Seat Sofa, GA	\$1,535.00
ANDRAS3SSA	22	Three Seat Sofa GA	\$1,627.00
ANDRAS3SSA	22	Three Seat Sofa GA	\$1,627.00
ANDRAS3SSA	22	Three Seat Sofa, GA	\$1,627.00
ANDRAS3SSA	22	Three Seat Sofa, GA	\$1,840.00
ANDRAS3SSL	22	Three Seat Sofa, Lthr	\$1,825.00
ANDRAS3SSL	22	Three Seat Sofa Lthr	\$1,935.00
ANDRAS3SSL	22	Three Seat Sofa Lthr	\$1,935.00
ANDRAS3SSL	22	Three Seat Sofa, Lthr	\$1,935.00
ANDRAS3SSL	22	Three Seat Sofa, Lthr	\$2,180.00
ANDRASLC20	22	Lounge Chair, G20	\$749.00
ANDRASLC20	22	Lounge Chair G20	\$794.00
ANDRASLC20	22	Lounge Chair G20	\$794.00
ANDRASLC20	22	Lounge Chair, G20	\$794.00
ANDRASLC20	22	Lounge Chair, G20	\$894.00
ANDRASLC60	22	Lounge Chair, G60	\$773.00
ANDRASLC60	22	Lounge Chair G60	\$819.00
ANDRASLC60	22	Lounge Chair G60	\$819.00
ANDRASLC60	22	Lounge Chair, G60	\$819.00
ANDRASLC60	22	Lounge Chair, G60	\$922.00
ANDRASLC80	22	Lounge Chair, G80	\$803.00
ANDRASLC80	22	Lounge Chair G80	\$851.00
ANDRASLC80	22	Lounge Chair G80	\$851.00
ANDRASLC80	22	Lounge Chair, G80	\$851.00
ANDRASLC80	22	Lounge Chair, G80	\$957.00
ANDRASLCA	22	Lounge Chair, GA	\$820.00
ANDRASLCA	22	Lounge Chair GA	\$869.00
ANDRASLCA	22	Lounge Chair GA	\$869.00
ANDRASLCA	22	Lounge Chair, GA	\$869.00
ANDRASLCA	22	Lounge Chair, GA	\$978.00
ANDRASLCL	22	Lounge Chair, Lthr	\$1,051.00
ANDRASLCL	22	Lounge Chair Lthr	\$1,114.00
ANDRASLCL	22	Lounge Chair Lthr	\$1,114.00
ANDRASLCL	22	Lounge Chair, Lthr	\$1,114.00
ANDRASLCL	22	Lounge Chair, Lthr	\$1,260.00
APCACF202	35	APC Rack Side Air Distribution 208/203V 50/60HZ, Fan Unit, 2U	\$1,070.00
APHONE	60	Steel Phone Holder	\$58.00
ARRAYHANDLE	61	FPD Array Handle	\$124.00
ASHELF	60	Steel Shelf	\$90.00
ASHELFLAM11	61	11"x12" Lam. Shelf for Slatwall	\$124.00
ASHELFLAM18	60	18"x12" Lam. Shelf for Slatwall	\$153.00
ASHELFLAM24	60	24X12 Slatwall Lam Shelf	\$170.00
ASHELFLAM2418	60	24X18 Slatwall Lam Shelf	\$188.00
ASHELFLAM30	60	30"x12" Lam. Shelf for Slatwall	\$189.00
ASHELFLAM48	60	48x12 Slatwall Lam Shelf	\$503.00
ASHELFLAM4818	60	48X18 Slatwall Lam Shelf	\$544.00
ASORTER2L	61	Steel Double Sorter Left	\$105.00
ASORTER2R	61	Steel Double Sorter Right	\$105.00

**Wright Line LLC
US Price List**

<u>Item Number</u>	<u>PL</u>	<u>Description</u>	<u>US List Price</u>
ASORTER3	61	Steel Triple Sorter	\$130.00
AT11RF	32	Univ R/O - Trans Cab	\$230.00
ATD512448LS	50	ATD 51U x 24W x 48D Left Side	\$2,310.00
ATD512448LSRD	50	ATD 51U x 24W x 48D Left Side, Right Divider	\$2,540.00
ATD512448NS	50	ATD 51U x 24W x 48D No Side	\$1,970.00
ATD512448RS	50	ATD 51U x 24W x 48D Right Side	\$2,310.00
ATD512448RSLD	50	ATD 51U x 24W x 48D Right Side, Left Divider	\$2,540.00
ATMS1100RT12	56	ATMS1100 12 FT REMOTE TEMP SENSOR	\$45.00
ATMS1100RT20	56	ATMS1100 20 FT REMOTE TEMP SENSOR	\$45.00
ATMS1100RT25	56	ATMS1100 25FT REMOTE TEMP SENS	\$56.00
ATMS1100RT50	56	ATMS1100 50FT REMOTE TEMP SENS	\$56.00
ATMS301	56	TOC FAN CONTROL 120V	\$217.00
ATMS302	56	TOC FAN CONTROL 220V	\$217.00
ATR1/2	18	Threaded Rod, 1/2"-13, 120"L, Zinc Plated	\$16.00
ATRAY	61	Steel Tray	\$82.00
ATS11-20.05-04D	21	SW, (2) 120V, 20A, L5-20P, 12' Cord	\$441.00
ATS11200504	11	ATS11-20 Input (2) 120V,20A,L5-20P,3wire,2Pole,7' cord,Output,120V,20A,L5-20R,3wi	\$359.00
ATS11300805C	11	ATS, 1U, 120V, 30A, L5-30P, 12' Cord, (1) L-30R, RS232	\$494.00
ATS11A150257	62	1U,ATS11A-15, 208V,15A, (1) L6-15R, L6-15P, Cord 7',RS232	\$399.00
ATS11A301165	57	ATS 230V, 30A, (1) L6-30R, L6-30P, 7' Cord	\$533.00
ATS11A301167	21	ATS 230V, 30A, (1) L6-30R, L6-30P, 12' Cord	\$565.00
ATS12151186	57	ATS, Dual Input, 120V, 15A, (12) 5-20R, 5-15P, 6' Cord	\$506.00
ATS122003B	57	ATS, 120V, 20A, (12) 5-20R, (2) 5-20P, 10' Cord	\$554.00
ATS122004	11	ME, ATS, 1U, 120V,20A, Input (2) L5-20P,7' Cord, (12) 5-20R,RS232	\$419.00
ATS1220728	57	ATS, Dual Input, 120V, 20A, (12) 5-20, L5-20P, 7' Cord	\$533.00
ATS1220UC1295	57	ATS, 120V, 20A, (12) 5-20, 5-20P, 3' Cord	\$533.00
ATS12773	11	TS12-15:2XINPUT:RS232:15A:120V, 1.75" L	\$499.00
ATS12944	11	ATS12; 1U; Input:(1) 120V, 20Amps, NEMA L5-20P, 12' Length; CB: 1-20A; Output:(12)	\$554.00
ATS12A101438	21	1U, 230V, 10A, IEC320 C14P, (12) C13R, 7' Cord	\$453.00
ATS12A101438A	57	ATS, 208V, 10A, (12) C13, (2) C14, 3' Whip	\$506.00
ATS12A1014L38	11	ME,ATS, 230V,10A (2) C14P, 7' Cords, (12) C13R-L Locking	\$437.00
ATS12A1014L38B	11	ME,ATS,230V,10A, (2) C14P, 10' Cords, (12) C13R-L Locking	\$466.00
ATS12A1168INT	11	ATS12A1168INT	\$506.00
ATS12A1168R-INT	57	ATS, 230V, 10A, (12) C13, C14P, 10' Cord	\$506.00
ATS12A151483	11	1U, ATS12A-15,208V,15A, (12) C13, C14P, Cord 7', RS232	\$484.00
ATS12A161409	11	ATS12A-16, Input (2) 230V,16A,IEC320 C20P,3wire,2Pole,7' cord,Output,(12) IEC320 C	\$484.00
ATS12A1614L09	21	ATS12A-16,1U,230V,16A, (12) C13R-L locking receptacles,C20P, 7' Cord	\$484.00
ATS12A61169RINT	57	ATS12A, (2) 230V, 16A, (12) C13, C20P 7' Cord	\$600.00
ATS23301255	57	ATS, 120V, 30A, (12) 5-20, L5-30P, 7' Cord	\$699.00
ATS23A1256	57	ATS, 208Vm 30A, (12) C13, L6-30P, 7' Cord	\$710.00
ATS23A161294	57	ATS 230V, 16A, (12) C13, C-20P, 3' Cord	\$710.00
ATS23A201407	11	ATS, 1U, 240V, 20A, (2) L6-20P, (12) C13R	\$634.00
ATS23A301271	57	ATS, 230V, 30A, (12) C13R, L6-30P, 10' Cord	\$730.00
ATS23A301408	11	ATS,1U, 208V,30A, (12) C13R, (2) L6-30P,7' Cord	\$576.00
ATS23A301408B	11	ATS23A, Input (2) 208V,30A,L630P,3wire,2Pole,10' cord,Output,(12) IEC320 C13R rece	\$593.00
ATS23A3014L08B	21	ATS23A-30, 1U,208V,30A,(12) C13R-L locking receptacles,L6-30P,10' Cord	\$593.00
ATS242043100	21	ATS24, 240V,20A Input (2) 208V, 20A, L21-20P, 5wire,3Pole,7' Cord, Output (1) 208V,2	\$940.00
ATS24302830	11	ATS, 208V , 3PH, 30A , (1) L21-30R, L21-30P,RS232 , 7' cord	\$1,070.00
ATSUC1162	11	ATS, 1U, 20A, Redundant, (2) 20A,L6-20P, 208-240V, 20A, No Connector	\$422.00
AW02FF	32	Extra Deep H/D Shelf	\$102.00
AY90A9	32	Counterweight Installed - Sidewinder	\$80.00
B19RM06L2130MNP	57	MA, 208V,30A, (6) C19R, L21-30P Cord 15', LCD Display Direct IP	\$880.00
B19RM08L630NP	57	MA,208V,30A, (8) C19R ,L-6-30P,Cord 12' LCD Display,Direct IP RJ45	\$878.00
B19RM104L6NPBA	21	BA, 2U, 208V, 30A, L6-30P, (10) C13R, (4) C19R, 7' Cord	\$389.00
B19RM39L2130P	57	MA, 208V,30A, (9) C19R,(3) C13R, L21-30P Cord 15', LCD Display Direct IP,	\$1,151.00
B19RM6L62130NP	11	2U, 208V,30A, (6) C13R-L, (6) C19R, L21-30P, 12', LCD Display,Direct IP	\$1,118.00
B1UAT12LC2C207	11	ATS, 230V, 20A, (12) C13, (2) 6-20P, 7' Cord	\$602.00
B1UATS12L2C07	11	ATS, 240V, 16A, (12) C13R, (2) C20P, 7' Cord,	\$469.00
B22130P12130RP	57	ATS, 240V, 30A, Plenum rated Cord, 3YR Warranty	\$939.00
B303001	10	30X30 Crnr Shelf 12"Sides	\$351.00

**Wright Line LLC
US Price List**

<u>Item Number</u>	<u>PL</u>	<u>Description</u>	<u>US List Price</u>
B303002	10	30X30 Crnr Shelf 18"Sides	\$390.00
B4020L6L630NPBA	21	BA, 208V, 30A, L6-30P, Dual Circuit, (20) C13R-L, (4) C19R, 7' Cord, 0U	\$467.00
B4116L520BP	11	BA, 102V, 20A, L5-20P, (20) 5-20RPlenum, 7'Cord	\$467.00
B4116L520P	11	MI, 120V, 20A, (16) 5-20, 5-20P, 7' Cord, LCD, Direct IP	\$1,150.00
B420L4L630BP	21	BA, 208V, 30A, L6-30P, (20) C13R-L, Plenum, 7' Cord	\$476.00
B484801	10	Plus 48X48X12 Corner Shelf	\$427.00
B484802	10	Plus 48X48 Corner Shelf, 18D	\$562.00
B4860L1	10	Plus 48L X 60R X 12D Corner Shelf	\$542.00
B4860L2	10	Plus 48L X 60R Corner Shelf, 18D	\$582.00
B4860R1	10	Plus 48R X 60L X 12D Corner Shelf	\$542.00
B4860R2	10	Plus 48R X 60L X 18D Corner Shelf	\$582.00
B4872L1	10	Plus 48L X 72R X 12D Corner Shelf	\$622.00
B4872L2	10	Plus 48L X 72R X 18D Corner Shelf	\$660.00
B4872R1	10	Plus 48R X 72L X12D Corner Shelf	\$622.00
B4872R2	10	Plus 48R X 72L x 18D Corner Shelf	\$660.00
B5720530D	11	MI, 120V, 30A, (20) 5-20R, L5-30P, 7' Plenum Cord, Direct IP, 3YR Warranty	\$1,279.00
B5720530NP	11	MI, 120V, 30A, (20) 5-20R, L5-30P, 7' ZNon Plenum Cord, Direct IP, 3 yr Warranty	\$1,172.00
B5724630D	11	MI, 208V, 30A, (24) C13RL, L6-30P, 7' Plenum Cord, Direct IP, 3 YR Warranty	\$1,519.00
B5820L4L630P	11	Metered, 208V, 30A, (20) C13L, (4) C19, L6-30P, 7' Plenum Cord, Direct IP, 3 Yr Warran	\$1,400.00
B6018L62130NP	11	MA,208V,30A,(18) C13-R Locking,(6) C19R,L21-30P, Cord 10',RS232,Direct IP IPV6 ,LCD	\$1,540.00
B622163L2130M	11	120/208V, 30Amps, L21-30P,0U, 5-20R (3); IEC320 C13R(21); IEC320 C19R (6), Dual Cir	\$835.00
B651212LIEC32P	57	MA, 230/400V 3ØY, 32A, IEC60309P, (12) C13R-L, 7' Cord	\$1,690.00
B6515N515L21P	11	208V 3PH, 30A, L21-30P, Plenum Cord, 3 Yr Warranty	\$1,920.00
B6518L6IEC60P	57	MA, 208V, 3Ø, 60A, IEC60309P, (18) C13R, (6) C19R, Plenum, 10' Cord, Outlet Control,	\$2,014.00
B652235L21P	11	MI, 208V, 3PH, 30A, (5) 5-20, (22) C13L, (3) C19, L21-30P, 7' Plenum Cord, Direct IP, 3 Y	\$1,919.00
B6524L62130P	11	208V, 3 PH, L21-30P, Plenum Cord, 3Yr Warranty	\$1,892.00
B6524L6CS50P	11	MI, 208V, 3PH, 50A, CS8365CP, 7' Cord, (254) C13R-L, (6) C19R, Direct IP	\$1,969.00
B6526L4L630IP	11	MO, 208V, 30A, L6-30P, (26) C13R, (4) C19R, LCD, Direct IP, 10' Cord	\$1,458.00
B6530N2130P	11	208V, 30A, L21-30P, Plenum Cord, 3 YR Warranty	\$1,849.00
B6565186IEC60NP	57	MA, 208V, 3Ø, 60A, IEC60309P, (18) C13R, (6) C19R, 10' Cord, Outlet Control, LCD, Dire	\$1,876.00
B661213ICE609P	11	MI, 208V, 3P, 60A, (12) C13L, (12) C19, (3) 5-20, 7' Plenum Rated cord, LCD, Direct IP, 3	\$2,004.00
B6612L12IEC60NP	57	MA 208V,60A (12) C13R-L,(12) C19R, IEC60309P,10' LCD Display,Direct IP,	\$1,880.00
B6612L12IEC60P	57	MA 208V,60A (12) C13R-L,(12) C19R, IEC60309P,10' LCD Display,Direct IP	\$2,038.00
B6612L6CS50P	11	MI, 208V, 3PH, 50A, (12) L6-20, CS8365CP, 7' Cord, Direct IP	\$1,912.00
B661863IEC60P	11	MI, 208V, 3PH, 50A, (18) C13L, (6) C19, (3) 5-20, 60309P, LCD, 7' Plenum Rated Cord, 3	\$1,979.00
B6618L6IEC60NP	57	MA 208V,60A (18) C13R-L,(6) C19R, IEC60309P,10' LCD Display,Direct IP	\$1,900.00
B6618L6IEC60P	57	MA 208V,60A (18) C13R-L,(6) C19R, IEC60309P,10' LCD Display,Direct IP	\$2,014.00
B6619652130D	57	MA, 208V, 3PH, 30A, (19) C13L, (6) C19R, (5) 5,20, L21-30P, LCD, 7' Plenum Cord, Direc	\$1,633.00
B6619652130D4	11	B6619652130D w/4 YR Warranty MA, 208V, 3PH, 30A, (19) C13L, (6) C19R, (5) 5,20, L2	\$1,747.00
B6620552130D	57	MA, 208V, 3 PH, 30A, (5) 5-20, (20) C13-L, (5) C19, L21-30P, LCD, 7' Plenum Cord, Direc	\$1,633.00
B66205L50NP	21	BA, 120V, 20A,(20) 5-20, L5-20P, 15' Cord, 66.25" L	\$189.00
B662163L2130P	11	MI, 208V, 3P, 30A, (21) C13L, (6) C19, (3) 5-20, L21-30P, LCD, 7' Plenum Rated Cord, Di	\$1,639.00
B662163L2130P12	11	MO, 120/208V, 3ØY, 30A, L21-30P, (3) 5-20R, (21) C13R-L, (6) C19R, 12' CORD, DIRECT	\$1,699.00
B662163L2130P4	11	MI, 208V, 3P, 30A, (21) C13L, (6) C19, (3) 5-20, L21-30P, LCD, 7' Plenum Rated Cord, Di	\$1,754.00
B6624152130D	11	Monitored, 208V, 3PH, 30A, (5) 5-20, (24) C13L, (1) C19, L21-30P, 7' Plenum Rated Cor	\$1,999.00
B66246L620NP	21	BA, 208V, 20A, (24) C13, (6) C19, L6-20P, 10' Cord, 66" L	\$272.00
B66246L630IPLB	57	MA, 208V, 30A, (24) C13L, (6) C19, L6-30P, 7' Plenum Cord, 3 Yr Warranty	\$1,462.00
B66246L630IPL0	11	MI, 208V, 30A, (24) C13Lm (6) C19, L6-30P, 7' Plenum Cord, Direct IP, 3 yr Warranty	\$1,649.00
B66246L630NP	21	208V 30A 66" BA [24] C-13 [6] C-19 L6-30P 10' cord	\$405.00
B6624L62130P	11	MI, 208V, 3PH, 30A, (24) C13R-L, (6) C19R, L21-30P, 7' Cord, Direct IP	\$1,902.00
B6624L6L30P4	11	MA,208V,30A,(24) C13L Locking Receptacles, (6) C19,L6-30P,7' Cord,Vertical, LCD, Colc	\$1,650.00
B6624L6L630MNP	11	ME, 208V, 30A, L6-30P, (24) C13R, (6) C19R, LED Display, 7' Cord	\$545.00
B6624L6L630MP	11	ME, 208V, 30A, L6-30P, Plenum Cord, (24) C13R, (6) C19R, LED, 3 YEAR WARRANTY INC	\$645.00
B6624L6L630P	11	ZeroU; Dual Circuit Breaker (2ea); Low Profile; Input: 208V, 30Amps, NEMA L6-30P,2Pc	\$1,530.00
B6627L3630P	11	MA, 208V,30A, C13R-L(27), C19R (3), NEMA L6-30P, Cord 7', Direct IP, LCD, Color Displ	\$1,530.00
B6630NL530P	11	MI, 120V, 30A, (30) 5-20, L5-30P, 7' Plenum Cord, Direct IP, 3YR Warranty	\$1,482.00
B6636MBL2130P	11	MO, 208V, 3Ø, 30A, L21-30P, (36) C13R-L, LCD, RS232	\$946.00
B66966L6CS	11	MI, 208V, 50A, (9) C13L, (6) C19, (6) L6-20, CS8365CP, 7' Cord, Direct IP, 3 Yr Warranty	\$1,289.00
B66966L6CSP	57	MA, 208V, 3 PH, 50A, (9) C13-L, (6) C19, (6) L6-20, CS8365CP, 7' Plenum Rated Cord, 3	\$1,703.00
B67216LIEC32P	57	MA, 230/400V 3ØY, 32A, IEC60309P, (21) C13R-L, (6) C19R. 7' Cord	\$1,727.00

**Wright Line LLC
US Price List**

<u>Item Number</u>	<u>PL</u>	<u>Description</u>	<u>US List Price</u>
B6727LIEC32P	11	MA,230/400V,30A, (27) C13R-L Locking Receptacles,IEC60309P, 7' Cord,Vertical,LCD,C	\$1,888.00
B701965IEC309NP	11	Metered PDU, 60A, 208V 3PH, (19) C13, (6) C19, IEC60309P, 10' Cord, Direct IP	\$1,947.00
B7024L6CS8365NP	11	Metered PDU, 50A, 208V, (24) C13R(L) CS8365CP, 10' CordDirect IP	\$1,823.00
B72VRCD	10	72" Vert Cable Duct	\$79.00
B84VRCD	10	84" Vert Cable Duct	\$86.00
BATS12525P	57	ATS, 120V, 20A, (12) 5-20, 5-20P, 3' Cord	\$493.00
BATS12525P7	11	ATS12,20A,120V,(12) 5-20R, 5-20P, 7' Cord	\$419.00
BATS1252L5P7	11	ATS12,20A,120V, (12) 5-20R,L5-20P,7' Cord	\$419.00
BATS12L2C20	11	ATS, 230V, 16A, (12) C13R-L Locking Receptacles, (2) C20P, 7' Cord,	\$469.00
BATS152L5P7	11	ATS11,20A,NO CB, INPUT (2) 120V,20A L5-20P, L5-20R, Cord 7'	\$359.00
BATS15L25LP	11	ATS, 120V, 20A, (2) L5-20P, 7' Cord, 5-20R, 3 Yr Warranty	\$560.00
BAYN423042	51	BAYN VS2 42U x 30W x 42D Configuration	\$2,610.00
BBBPOD16LCS	16	Aisle Contmt, BBB,16'7"L x 10'W x 3'T HAC-CS	\$15,920.00
BBBPOD16LHCSL	16	Aisle Contmt, BBB,16'7"L x 10'W x 3'T HAC-LT	\$17,120.00
BBBPOD21LCS	16	Aisle Contmt, BBB,21'3"L x 10'W x 3'T HAC-CS	\$16,630.00
BBBPOD21LHCSL	16	Aisle Contmt, BBB,21'3"L x 10'W x 3'T HAC-LT	\$17,860.00
BBBPOD32LCS	16	Aisle Contmt, BBB,32'6"L x 10'W x 3'T HAC-CS	\$18,680.00
BBBPOD32LHCSL	16	Aisle Contmt, BBB,32'6"L x 10'W x 3'T HAC-LT	\$20,910.00
BC8X15	57	Cross Cable RJ08X015, 15 Ft.	\$9.00
BCMBS3028	46	2-high Bookcase 30" wide with 1 adjustable shelf	\$315.00
BCMBS3040	46	3-high Bookcase 30" wide with 2 adjustable shelf	\$351.00
BCMBS3052	46	4 -high Bookcase 30" wide with 3 adjustable shelf	\$395.00
BCMBS3066	46	5 -high Bookcase 30" wide with 4 adjustable shelf	\$435.00
BCMBS3077	46	6 -high Bookcase 30" wide with 5 adjustable shelf	\$475.00
BCMBS3628	46	2-high Bookcase 36" wide with 1 adjustable shelf	\$330.00
BCMBS3640	46	3-high Bookcase 36" wide with 2 adjustable shelf	\$368.00
BCMBS3652	46	4 -high Bookcase 36" wide with 3 adjustable shelf	\$410.00
BCMBS3666	46	5 -high Bookcase 36" wide with 4 adjustable shelf	\$453.00
BCMBS3677	46	6 -high Bookcase 36" wide with 5 adjustable shelf	\$489.00
BCMBS4228	46	2-high Bookcase 42" wide with 1 adjustable shelf	\$348.00
BCMBS4240	46	3-high Bookcase 42" wide with 2 adjustable shelf	\$375.00
BCMBS4252	46	4 -high Bookcase 42" wide with 3 adjustable shelf	\$428.00
BCMBS4266	46	5 -high Bookcase 42" wide with 4 adjustable shelf	\$468.00
BCMBS4277	46	6 -high Bookcase 42" wide with 5 adjustable shelf	\$507.00
BCSHELCC	46	Add-On Shelf/Creme White	\$29.00
BCSHELFF	46	Add-On Shelf/Nugrey	\$29.00
BCSHELMM	46	Add-On Shelf/Black	\$29.00
BHLB51U	50	VERTICAL MGR,INTERIOR,51U	\$152.00
BHSPS9640	50	SIDE PNL,SOLID,96H,40D,W/SWITCH	\$489.00
BLKPNLKIT	23	Blanking Panels, Tool-Less, 19" EIA, Kit, (2) 4U, (4) 2U, (8) 1U	\$685.00
BLS4812	10	48" Plus Laminate Shelf	\$311.00
BLS4818	10	48" Plus Laminate Shelf, 18D	\$357.00
BLS4824	10	48" Plus Laminate Shelf, 24D	\$390.00
BLS6012	10	60" Plus Laminate Shelf	\$334.00
BLS6018	10	60" Plus Laminate Shelf, 18D	\$390.00
BLS6024	10	60" Plus Laminate Shelf, 24D	\$427.00
BLS7212	10	72" Plus Laminate Shelf, 12D	\$390.00
BLS7218	10	72" Plus Laminate Shelf, 18D	\$465.00
BLS7224	10	72" Plus Laminate Shelf, 24D	\$480.00
BPE14MBB1A	72	BYPASS SW ASSY 80A MBB AS400 INV	\$1,385.00
BRSLKSHELF	50	Slack Management Shelf	\$151.00
BRT060-10	21	BA, 120V, 20A, 5-15P, (6) 5-15R, 10' Cord	\$78.00
BRW19AVE443048	50	Paramount, 44U x30" W x 48" D, Config'd AV Encl.	\$3,000.00
BRW19SVR443048	50	44U x30" W x 48" D Configured Server Enclosure	\$2,900.00
BRW19SVR513048	50	51U x 30" W x 48" D Configured Server Enclosure	\$3,100.00
BRW23SVR443048	50	44U x30" W x 48" D 23" RM, Configured Server Enclosure	\$2,975.00
BRW23SVR513048	50	51U x 30" W x 48" D, 23" RM Configured Server	\$3,150.00
BRW6509SW443048	50	6509 Configured Enclosure Frame 44U x 30"W x 48"D	\$2,810.00
BRW6509SW513048	50	6509 Configured Enclosure Frame 51 x 30" W x 48" D	\$3,350.00
BRW6513SW513048	50	Paramount 51Ux30Wx48D for 6513	\$3,290.00

**Wright Line LLC
US Price List**

Item Number	PL	Description	US List Price
BRW7004SW443648	50	BRW, 7004 Config, 44U x 36"W x 48"D	\$3,015.00
BRW7004SW513648	50	BRW, 7004 Config, 51U x 36"W x 48"D	\$3,165.00
BRW7010CVKIT51U	50	7010 Conversion Kit	\$561.00
BRW7010SW443048	50	44U x 30" W x 48" D Switch Profile 4 Enclosure	\$2,950.00
BRW7010SW513048	50	51U x 30" W x 48" D Switch Profile 4 Enclosure	\$3,000.00
BRW7018SW444048	50	44U x 40" W X 48" D 7018 Switch Enclosure	\$3,500.00
BRW9513SW443048	50	9513 Configured Enclosure Frame 44 x 30" W x 48" D	\$2,820.00
BRWFBRSW443048	50	44U x 30"W x 48"D Fiber Switch Enclosure	\$3,550.00
BRWFBRSW513048	50	51U x 30" W x 48" D Fiber Switch Enclosure	\$3,880.00
BRWJCCF840845SP	50	BRW 7018, 44U x 8"W, Cable Chase	\$823.00
BS216240VMMO	11	ME,230/400V,30A, Dual Circuit Breaker,(21) C13R-L Locking Receptacles,(6) C19R, IEC	\$2,010.00
BSS2418	54	24" Basic Steel Shelf, 18D	\$311.00
BSS2424	54	24" Basic Steel Shelf, 24D	\$334.00
BSS2427	54	24" Basic Steel Shelf, 27D	\$334.00
BSS4818	54	48" Basic Steel Shelf, 18D	\$311.00
BSS4824	54	48" Basic Steel Shelf, 24D	\$334.00
BSS4827	54	48" Basic Steel Shelf, 27D	\$334.00
BSS6018	54	60" Basic Steel Shelf 18D	\$337.00
BSS7218	54	72" Basic Steel Shelf, 18D	\$366.00
BSS7224	54	72" Basic Steel Shelf, 24D	\$410.00
BSS7227	54	72" Basic Steel Shelf, 27D	\$497.00
BSV7782430	31	BS Vantage 45U x 24"W x 32"D Seismic Configuration.	\$4,080.00
BTC10100C1G2	22	Big & Tall: Adj Seat Back and Arms, Hrd Floor Casters, G2	\$1,710.00
BTC10100C1G6	22	Big and Tall: Adjustable Seat Back and Arms, Hard Floor Casters, Grade 6	\$2,440.00
BTC10100G3	22	Big and Tall , Padded Arms, Multi-Function Mech, G3	\$1,830.00
BTC10100G4	22	Big and Tall Grade 4	\$1,760.00
BTC10100G5C0	22	Big & Tall Grade 5	\$1,600.00
BTC10100H1G3	22	Big and Tall: Adjustable Seat Back and Arms, Carpet Casters, Headrest, Grade 3	\$1,980.00
BTC10100H4G6	22	Big and Tall: Adjustable Seat Back and Arms, Carpet Casters, Headrest, Grade 6	\$2,650.00
BTC16800G2V	22	Big and Tall Jr. Grade Grade 2 vinyl	\$1,790.00
BTC16800G4	22	Big and Tall Jr. Grade 4	\$1,760.00
BTC16800G5C0	22	Big & Tall Jr. Chair in Grade 5 Fabric with Standard Carpet Casters	\$1,820.00
BTC16800G6	22	Big and Tall Jr. Grade Grade 6 leather	\$2,320.00
BTC16800H1C1G3	22	Big & Tall Jr. large seat, multi-function mech, w/seat slider, headrest, hard floor caster:	\$2,160.00
BTC16800H1G2	22	16800 Big and Tall Jr., High Back, Medium Seat, Padded Arms, Headrest, Carpet Caster	\$1,940.00
BTC16800H1G3	22	Big and Tall Jr., Seat and Back, Adjustable Arm, Swivel Tilt Mechanism, Carpet Caster in	\$1,920.00
BTC16800H4G6	22	Big and Tall Jr., Wide Seat and, Adjustable Arm, 3" ht.Cylinder, Headrest, Carpet Caster	\$2,650.00
BTC16800UG6	22	Big and Tall Jr. Upholstered Back Grade 6	\$2,340.00
BTC16810L3C1G3	22	Big & Tall, Jr. Chair in Grade 3 Fabric, 5" Cyl with Hard Floor Casters	\$1,700.00
BTEMP10	11	RPS Temp Sensor, 10	\$26.00
BTEMP15	11	Temp Probe, 15' Length, BayTech	\$29.00
BTEMP20	11	Temp Probe, 20' Length, BayTech	\$32.00
BTS4818	10	48" Plus Incline Shelf, 18D	\$480.00
BTS4824	10	48" Plus Incline Shelf, 24D	\$512.00
BTS6018	10	60" Plus Incline Shelf, 18D	\$512.00
BTS6024	10	60" Plus Incline Shelf, 24D	\$542.00
BTS7218	10	72" Plus Incline Shelf, 18D	\$590.00
BTS7224	10	72" Plus Incline Shelf, 24D	\$622.00
BX45V11	35	Standard Velcro Strap, 11" / 279mm L, Qty 50	\$51.00
BX45V8	35	Standard Velcro Strap, 8" / 203mm L, Qty 50	\$47.00
C1064	59	MA,120V (24) C13, L5-30P	\$1,199.00
C12500	34	Footease Foot Rest	\$80.00
C-12H2-L30M	11	Metered CDU, 1U, (12) C13, LED Amp Meter, 208V, 30A, L6-30P, 10' Cord (3m)	\$429.00
C2450UKT	15	Universal all metal under desk drawer for the keyboard and mouse with fingertip pull	\$124.00
C24UKT	15	Under Worksurface Keyboard Platform	\$169.00
C30220AM	34	AKROBIN STACK & HANG ESD BIN 7 3/8 X 41/8 X 3 CASE OF 24	\$151.00
C30230AM	34	AKROBIN STACK & HANG ESD BIN 10 7/8 X 5 1/2 X 5 CASE OF 12	\$174.00
C830	43	(6" 12") Suspended Pedestal	\$258.00
C831	43	(6" 6" 6") Suspended Pedestal	\$283.00
C832	43	(6" 6" 6") Mobile Pedestal	\$394.00

**Wright Line LLC
US Price List**

<u>Item Number</u>	<u>PL</u>	<u>Description</u>	<u>US List Price</u>
C833	43	(3" 3" 3" 3" 3") Suspended Pedestal	\$399.00
C836	43	(3" 3" 3" 6") Suspended Pedestal	\$322.00
C843	46	BOX/FILE MOBILE PEDESTAL	\$374.00
C845	46	Box/Box/File Mobile Pedestal	\$392.00
C846	46	File/File Mobile Pedestal	\$372.00
C847	46	Linx Utility Drawer	\$98.00
C848	46	CUSHION MOBILE PEDESTAL	\$294.00
C849	46	CUSHION MOBILE PEDESTAL	\$302.00
C850	46	CUSHION MOBILE PEDESTAL	\$353.00
C851	46	CUSHION MOBILE PEDESTAL	\$377.00
C852	43	6" Suspended Drawer	\$142.00
C857	42	Keyboard Bridge	\$75.00
C858	46	CUSHION MOBILE FILE CENTER	\$732.00
C859	46	FREESTANDING CUSHION FILE CENTER	\$715.00
C860	46	FREESTANDING METAL TOP FILE CENTER	\$495.00
C861	46	FREESTANDING METAL TOP FILE CENTER	\$499.00
C862	46	FREESTANDING METAL TOP FILE CENTER	\$499.00
C900MM	34	24" X 36" Dissipative Table Mat	\$150.00
C901MM	34	24" X 48" Dissipative Table Mat	\$93.00
C903MM	34	Speidel Wrist Strap	\$51.00
C904MM	34	Quad Grounding Jack	\$24.00
C910BA	34	Small ESD Tote Set (Set Of 12)	\$236.00
C920BA	34	3.5"H Large ESD Tote (Set Of 12)	\$365.00
C920CA	34	3.5"H Large ESD Tote (Set Of 12)	\$365.00
C944CA	34	Long Divider For C920 Tote (Set Of 12)	\$75.00
C945CA	34	Long Divider For C922 Tote (Set Of 12)	\$122.00
C961MM	34	48" X 72" Conductive Floor Mat	\$397.00
C962MM	34	(Quantity 2) 36" X 48" Conductive Floor Mat	\$433.00
C963MM	34	48" x 72 " Vinyl Conductive Floor Mat	\$337.00
C98002	34	3" Akro-Bins (Case Of 24), Red	\$81.00
C98009	34	3" Akro-Bins (Case Of 24), Yellow	\$81.00
C98018	34	3" Akro-Bins (Case Of 24), Blue	\$81.00
C981MM	34	3" Divider Set For C980 Bin	\$8.00
C98202	34	5" Akro-Bins (Case Of 12), Red	\$101.00
C98209	34	5" Akro-Bins (Case Of 12), Yellow	\$101.00
C98218	34	5" Akro-Bins (Case Of 12), Blue	\$101.00
C983MM	34	5" Divider Set For C982 Bin	\$14.00
C985CA	34	3" ESD Bins, Set Of 12	\$116.00
C986BA	34	5" ESD Bins (Blue), Set Of 24	\$559.00
C986CA	34	5" ESD Bins (Black), Set Of 12	\$280.00
CA2B7836	31	CA Vantage, 2 Bay, 78"H x 36"D	\$4,710.00
CA3B7836	31	CA Vantage, 3 Bay, 78"H x 36"D	\$6,360.00
CAB096R-10'	57	Power cable,CAB096R-10', 8AWG, 4 Conductor Stranded (Black), No Plug 4 wire,3 pole	\$157.00
CACBKT244U	16	Cold Aisle Ceiling Bracket, 24"W, 12"H	\$93.00
CACDAP2448C	16	Cold Aisle Ceiling Drop Away Panel, 24"W X 48"L, Clear, UL/FM Listed	\$117.00
CACEORCP548	16	CAC End of Row Ceiling Panel, 5"H x 48"L	\$221.00
CACHE761CAG20	22	Fully Upholstered Stackable Chair w/Arms in G20	\$265.00
CACHE761CAG60	22	Fully Upholstered Stackable Chair w/Arms in G60	\$284.00
CACHE761CAG80	22	Fully Upholstered Stackable Chair w/Arms in G80	\$305.00
CACHE761CAGA	22	Fully Upholstered Stackable Chair w/Arms in GA	\$318.00
CACHE761CAL	22	Fully Upholstered Stackable Chair w/Arms in Lthr	\$492.00
CACHE761NAG20	22	Fully Upholstered Stackable Chair in G20	\$211.00
CACHE761NAG60	22	Fully Upholstered Stackable Chair in G60	\$226.00
CACHE761NAG80	22	Fully Upholstered Stackable Chair in G80	\$248.00
CACHE761NAGA	22	Fully Upholstered Stackable Chair in GA	\$260.00
CACHE761NAL	22	Fully Upholstered Stackable Chair in Lthr	\$435.00
CACHE763CAG20	22	Upholstered Seat w/Wood Back, Stackable Chair w/Arms in G20	\$285.00
CACHE763CAG60	22	Upholstered Seat w/Wood Back, Stackable Chair w/Arms in G60	\$291.00
CACHE763CAG80	22	Upholstered Seat w/Wood Back, Stackable Chair w/Arms in G80	\$299.00
CACHE763CAGA	22	Upholstered Seat w/Wood Back, Stackable Chair w/Arms in GA	\$302.00

**Wright Line LLC
US Price List**

<u>Item Number</u>	<u>PL</u>	<u>Description</u>	<u>US List Price</u>
CACHE763CAL	22	Upholstered Seat w/Wood Back, Stackable Chair w/Arms in Lthr	\$511.00
CACHE763CHCAGA	22	Cache In, Counter Height, Upholstered Seat w/Wood Back Panel with Arms, Frame (bl	\$376.00
CACHE763NAG20	22	Cache In, No Arms, Mah back, Black Frame, Fabric Grade 20, with Carpet Casters	\$365.00
CACHE763NAG60	22	Cache In, No Arms, Mah back, Black Frame, Fabric Grade 60, with Carpet Casters	\$365.00
CACHE763NAG80	22	Upholstered Seat w/Wood Back, Stackable Chair in G80	\$246.00
CACHE763NAGA	22	Upholstered Seat w/Wood Back, Stackable Chair in GA	\$251.00
CACHE763NAL	22	Upholstered Seat w/Wood Back, Stackable Chair in Lthr	\$458.00
CACHE763WSG80	22	Cache In, Wall saver stack chair, upholstered seat / wood back, arms, chrome frame, p	\$398.00
CACHE765CHG20	22	Fully Upholstered, Cache-out, Counter Height, No Arms, Grade 20	\$273.00
CACHE770CAG80	22	Cache In, Bariatric stacking chair, upholstered seat / wood back, arms, chrome frame, p	\$589.00
CACHEBRACK	22	Cache Book Rack	\$44.00
CACHEDOLLY	22	Cache Storage Dolly	\$194.00
CACP1248	16	Cold Aisle Ceiling Panel, 12"W X 48"L, Clear, V-0 Rated	\$169.00
CACP1260	16	Cold Aisle Ceiling Panel, 12"W X 60"L, Clear, V-0 Rated	\$175.00
CACP1272	16	Cold Aisle Ceiling Panel, 12"W X 72"L, Clear, V-0 Rated	\$198.00
CACP1848	16	Cold Aisle Ceiling Panel, 18"W X 48"L, Clear, V-0 Rated	\$226.00
CACP1860	16	Cold Aisle Ceiling Panel, 18"W X 60"L, Clear, V-0 Rated	\$259.00
CACP1872	16	Cold Aisle Ceiling Panel, 18"W X 72"L, Clear, V-0 Rated	\$283.00
CADJARM	22	Centris Adjustable Arm Kit	\$115.00
CAGEKIT2P	30	Cage Door Hardware Kit	\$148.00
CBHCADJ3048	16	Cross Beam, Aisle, Horiz.l Contmt, Adj, 30"- 48.00"	\$100.00
CBHCADJ4872	16	Cross Beam, Aisle, Horizontal Containment, Adj, 48"-72",	\$100.00
CBL002	22	CBL002 Dice Ganging Device	\$22.00
CBL103	72	Adapter Cable, L5-30P, Hardwired, 8' Cord	\$136.00
CBL139	72	SPLITTER CABLE, L14-30P, (2) L6-30R (4FT/2FT)	\$158.00
CBL143	72	SPLITTER CABLE L14-30P TO (2) L5-30R (4FT/2FT)	\$158.00
CBLSB2445	50	Unistrut Top Panel w/Mounting Plate 24"W & Hardware	\$268.00
CBLSB3045	50	Unistrut Top Panel w/Mounting Plate 30"W & Hardware	\$278.00
CC512442H	50	PMT 51U X 24W X 42D	\$3,600.00
CCDF65	41	Compass Corner Double Filler, 65" High Upright	\$217.00
CCEORDDS9048	24	Dual Sliding, 90"H x 48"W Gen 2 Door, Black	\$2,350.00
CCF65	41	Compass Corner Filler, 65" High Leg	\$181.00
CCPAFX328A424	16	CRAC Collar, Airflow Model AFX328A4, 24"H, Passive	\$3,510.00
CCPAFX328A448	16	CRAC Collar, Airflow Model AFX328A4, 48"H, Passive	\$3,510.00
CCPFH529C24	16	Crac Collar, Passive, Liebert, Model FH529CAAES, 24"H	\$2,110.00
CCPFH529C36	16	Crac Collar, Passive, Liebert, Model FH529CAAES, 36"H	\$3,050.00
CCPFH529C48	16	Crac Collar, Passive, Liebert, Model FH529CAAES, 48"H	\$4,060.00
CCSB006613	76	2PR Dual PDU Mount Bracket Kit - Custom - in CW	\$50.00
CCSVBP8406	16	Vertical Blanking Panel, Containment, Custom, 84"H X 6"W	\$303.00
CCSVBP8424	16	Vertical Blanking Panel, Containment, Custom, 84"H X 24"W	\$334.00
CCSVBP8430	16	Vertical Blanking Panel, Containment, Custom, 84"H X 30"W	\$364.00
CDC24L	41	24" Wood Cab Drs	\$202.00
CDC30C	41	Compass 30" Wood Cabinet Doors, corner	\$221.00
CDC30L	41	30" Wood Cab Drs	\$221.00
CDC36C	41	36" Wood Cab Drs CNR	\$252.00
CDC36L	41	36" Wood Cab Drs	\$252.00
CDC42C	41	42" Wood Cab Drs CNR	\$262.00
CDC42L	41	42" Wood Cab Drs	\$262.00
CDC48C	41	48" Wood Cab Drs CNR	\$276.00
CDC48L	41	48" Wood Cab Drs	\$276.00
CDC54L	41	54" Wood Cab Drs	\$286.00
CDC60C	41	60" Wood Cab Drs CNR	\$359.00
CDC60L	41	60" Wood Cab Drs	\$359.00
CDC66L	41	66" Wood Cab Drs	\$370.00
CDC72C	41	72" Wood Cab Drs CNR	\$394.00
CDC72L	41	72" Wood Cab Drs	\$394.00
CDF24L	41	24" Fab Comp Drs	\$192.00
CDF30L	41	30" Fab Comp Drs	\$210.00
CDF36C	41	36" Fab Comp Drs CNR	\$238.00
CDF36L	41	36" Fab Comp Drs	\$238.00

Wright Line LLC
US Price List

<u>Item Number</u>	<u>PL</u>	<u>Description</u>	<u>US List Price</u>
CDF42C	41	42" Fab Comp Drs CNR	\$252.00
CDF42L	41	42" Fab Comp Drs	\$252.00
CDF48C	41	48" Fab Comp Drs CNR	\$262.00
CDF48L	41	48" Fab Comp Drs	\$262.00
CDF54L	41	54" Fab Comp Drs	\$276.00
CDF60C	41	60" Fab Comp Drs CNR	\$346.00
CDF60L	41	60" Fab Comp Drs	\$346.00
CDF66L	41	66" Fab Comp Drs	\$359.00
CDF72C	41	72" Fab Comp Drs CNR	\$383.00
CDF72L	41	72" Fab Comp Drs	\$383.00
CDS24L	41	24" Stl Comp Drs	\$114.00
CDS30L	41	30" Stl Comp Drs	\$120.00
CDS36C	41	36" Stl Comp Drs CNR	\$132.00
CDS36L	41	36" Stl Comp Drs	\$132.00
CDS42C	41	42" Stl Comp Drs CNR	\$144.00
CDS42L	41	42" Stl Comp Drs	\$144.00
CDS48C	41	48" Stl Comp Drs CNR	\$156.00
CDS48L	41	48" Stl Comp Drs	\$156.00
CDS54L	41	54" Stl Comp Drs	\$167.00
CDS60C	41	60" Stl Comp Drs CNR	\$268.00
CDS60L	41	60" Stl Comp Drs	\$268.00
CDS66L	41	66" Stl Comp Drs	\$276.00
CDS72C	41	72" Stl Comp Drs CNR	\$286.00
CDS72L	41	72" Stl Comp Drs	\$286.00
CELH4GR31	22	Centris, LB, HH, 4-Way Mech, Carpet Caster, G3	\$436.00
CELH4GR31	22	Centris, LB, HH, 4-Way Mech, Carpet Caster, G3	\$436.00
CELH4GR31	22	Centris, LB, HH, 4-Way Mech, Carpet Caster, G3	\$436.00
CELH4GR31	22	Centris, LB, HH, 4-Way Mech, Carpet Caster, G3	\$436.00
CELH4GR31	22	Centris, LB, HH, 4-Way Mech, Carpet Caster, G3	\$436.00
CELH4GR31	22	Centris, LB, HH, 4-Way Mech, Carpet Caster, G3	\$436.00
CELH4GR31	22	Centris, LB, HH, 4-Way Mech, Carpet Caster, G3	\$491.00
CELM4GR11	22	Centris, MHS, LB, 4-Way Mech, Carpet Caster, G1	\$413.00
CELM4GR11	22	Centris, MHS, LB, 4-Way Mech, Carpet Caster, G1	\$477.00
CELM4GR11	22	Centris, MHS, LB, 4-Way Mech, Carpet Caster, G1	\$537.00
CEMD2ESB2BQ2	22	CEMD2ESB2BQ Cramer Seat with stool height cylinder and foot ring.	\$1,060.00
CEMD4GR11	22	Centris, MB, 4-Way Mech, Carpet Caster, G1	\$337.00
CEMD4GR11	22	Centris, MB, 4-Way Mech, Carpet Caster, G1	\$406.00
CEMD4GR11	22	Centris, MB, 4-Way Mech, Carpet Caster, G1	\$457.00
CEMD4GR12	22	Centris, MB, 4-Way Mech, Hard Caster, G1	\$337.00
CEMD4GR12	22	Centris, MB, 4-Way Mech, Hard Caster, G1	\$406.00
CEMD4GR12	22	Centris, MB, 4-Way Mech, Hard Caster, G1	\$457.00
CEMD4GR13	22	Centris, MB, 4-Way Mech, Glide, G1	\$337.00
CEMD4GR13	22	Centris, MB, 4-Way Mech, Glide, G1	\$406.00
CEMD4GR13	22	Centris, MB, 4-Way Mech, Glide, G1	\$457.00
CEMD4GR21	22	Centris, MB, 4-Way Mech, Carpet Caster, G2	\$341.00
CEMD4GR21	22	Centris, MB, 4-Way Mech, Carpet Caster, G2	\$410.00
CEMD4GR21V	22	Centris, MB, 4-Way Mech, Carpet Caster, G2	\$385.00
CEMD4GR22	22	Centris, MB, 4-Way Mech, Hard Caster, G2	\$341.00
CEMD4GR22	22	Centris, MB, 4-Way Mech, Hard Caster, G2	\$410.00
CEMD4GR22V	22	Centris, MB, 4-Way Mech, Hard Caster, G2	\$385.00
CEMD4GR23	22	Centris, MB, 4-Way Mech, Glide, G2	\$341.00
CEMD4GR23	22	Centris, MB, 4-Way Mech, Glide, G2	\$410.00
CEMD4GR23V	22	Centris, MB, 4-Way Mech, Glide, G2	\$385.00
CEMD4GR31	22	Centris, MB, 4-Way Mech, Carpet Caster, G3	\$347.00
CEMD4GR31	22	Centris, MB, 4-Way Mech, Carpet Caster, G3	\$347.00
CEMD4GR31	22	Centris, MB, 4-Way Mech, Carpet Caster, G3	\$347.00
CEMD4GR31	22	Centris, MB, 4-Way Mech, Carpet Caster, G3	\$347.00
CEMD4GR31	22	Centris, MB, 4-Way Mech, Carpet Caster, G3	\$347.00
CEMD4GR31	22	Centris, MB, 4-Way Mech, Carpet Caster, G3	\$347.00
CEMD4GR31	22	Centris, MB, 4-Way Mech, Carpet Caster, G3	\$391.00

**Wright Line LLC
US Price List**

<u>Item Number</u>	<u>PL</u>	<u>Description</u>	<u>US List Price</u>
CEMD4GR32	22	Centris, MB, 4-Way Mech, Hard Caster, G3	\$347.00
CEMD4GR32	22	Centris, MB, 4-Way Mech, Hard Caster, G3	\$418.00
CEMD4GR32	22	Centris, MB, 4-Way Mech, Hard Caster, G3	\$471.00
CEMD4GR33	22	Centris, MB, 4-Way Mech, Glide, G3	\$347.00
CEMD4GR33	22	Centris, MB, 4-Way Mech, Glide, G3	\$418.00
CEMD4GR33	22	Centris, MB, 4-Way Mech, Glide, G3	\$471.00
CEMD4GR61Q	22	Centris, MB, 4-Way Mech, Carpet Caster, G6, ESD	\$526.00
CEMD4GR61Q	22	Centris, MB, 4-Way Mech, Carpet Caster, G6, ESD	\$633.00
CEMD4GR61QV	22	Centris, MB, 4-Way Mech, Carpet Caster, G6, ESD	\$592.00
CEMD4GR63Q	22	Centris, MB, 4-Way Mech, Glide, G6, ESD	\$526.00
CEMD4GR63Q	22	Centris, MB, 4-Way Mech, Glide, G6, ESD	\$633.00
CEMD4GR63QV	22	Centris, MB, 4-Way Mech, Glide, G6, ESD	\$592.00
CEMDESB2BQ	22	Cramer Centris Med Back, 2 Way Mech ESD Fab, adj arms, casters	\$872.00
CEMH2ESB2BQ2	22	Cramer Centris 40" h cylinder with foot ring	\$955.00
CEMH4GR11	22	Centris, MB, HH, 4-Way Mech, Carpet Caster, G1	\$416.00
CEMH4GR11	22	Centris, MB, HH, 4-Way Mech, Carpet Caster, G1	\$480.00
CEMH4GR11	22	Centris, MB, HH, 4-Way Mech, Carpet Caster, G1	\$540.00
CEMM2GR62BQ	22	Centris, Medium Back, Mid-Height, 2 Way Mechanism, Adjustable Arms, Hard Caster, (\$805.00
CEMM2GR62Q	22	Centris, Medium Back, Mid-Height, 2 Way Mechanism, Hard Caster, Grade 6, ESD	\$736.00
CEMM4GR11	22	Centris, MB, Mid Ht, 4-Way Mech, Carpet Caster, G1	\$376.00
CEMM4GR11	22	Centris, MB, Mid Ht, 4-Way Mech, Carpet Caster, G1	\$453.00
CEMM4GR11	22	Centris, MB, Mid Ht, 4-Way Mech, Carpet Caster, G1	\$510.00
CEMM4GR12	22	Centris, MB, Mid Ht, 4-Way Mech, Hard Caster, G1	\$376.00
CEMM4GR12	22	Centris, MB, Mid Ht, 4-Way Mech, Hard Caster, G1	\$453.00
CEMM4GR12	22	Centris, MB, Mid Ht, 4-Way Mech, Hard Caster, G1	\$510.00
CEMM4GR13	22	Centris, MB, Mid Ht, 4-Way Mech, Glide, G1	\$376.00
CEMM4GR13	22	Centris, MB, Mid Ht, 4-Way Mech, Glide, G1	\$453.00
CEMM4GR13	22	Centris, MB, Mid Ht, 4-Way Mech, Glide, G1	\$510.00
CEMM4GR21	22	Centris, MB, Mid Ht, 4-Way Mech, Carpet Caster, G2	\$380.00
CEMM4GR21	22	Centris, MB, Mid Ht, 4-Way Mech, Carpet Caster, G2	\$457.00
CEMM4GR21	22	Centris, MB, Mid Ht, 4-Way Mech, Carpet Caster, G2	\$514.00
CEMM4GR22	22	Centris, MB, Mid Ht, 4-Way Mech, Hard Caster, G2	\$380.00
CEMM4GR22	22	Centris, MB, Mid Ht, 4-Way Mech, Hard Caster, G2	\$457.00
CEMM4GR22	22	Centris, MB, Mid Ht, 4-Way Mech, Hard Caster, G2	\$514.00
CEMM4GR23	22	Centris, MB, Mid Ht, 4-Way Mech, Glide, G2	\$380.00
CEMM4GR23	22	Centris, MB, Mid Ht, 4-Way Mech, Glide, G2	\$457.00
CEMM4GR23	22	Centris, MB, Mid Ht, 4-Way Mech, Glide, G2	\$514.00
CEMM4GR31	22	Centris, MB, Mid Ht, 4-Way Mech, Carpet Caster, G3	\$386.00
CEMM4GR31	22	Centris, MB, Mid Ht, 4-Way Mech, Carpet Caster, G3	\$386.00
CEMM4GR31	22	Centris, MB, Mid Ht, 4-Way Mech, Carpet Caster, G3	\$386.00
CEMM4GR31	22	Centris, MB, Mid Ht, 4-Way Mech, Carpet Caster, G3	\$386.00
CEMM4GR31	22	Centris, MB, Mid Ht, 4-Way Mech, Carpet Caster, G3	\$386.00
CEMM4GR31	22	Centris, MB, Mid Ht, 4-Way Mech, Carpet Caster, G3	\$524.00
CEMM4GR32	22	Centris, MB, Mid Ht, 4-Way Mech, Hard Caster, G3	\$386.00
CEMM4GR32	22	Centris, MB, Mid Ht, 4-Way Mech, Hard Caster, G3	\$386.00
CEMM4GR32	22	Centris, MB, Mid Ht, 4-Way Mech, Hard Caster, G3	\$386.00
CEMM4GR32	22	Centris, MB, Mid Ht, 4-Way Mech, Hard Caster, G3	\$386.00
CEMM4GR32	22	Centris, MB, Mid Ht, 4-Way Mech, Hard Caster, G3	\$386.00
CEMM4GR32	22	Centris, MB, Mid Ht, 4-Way Mech, Hard Caster, G3	\$386.00
CEMM4GR32	22	Centris, MB, Mid Ht, 4-Way Mech, Hard Caster, G3	\$434.00
CEMM4GR33	22	Centris, MB, Mid Ht, 4-Way Mech, Glide, G3	\$386.00
CEMM4GR33	22	Centris, MB, Mid Ht, 4-Way Mech, Glide, G3	\$465.00
CEMM4GR33	22	Centris, MB, Mid Ht, 4-Way Mech, Glide, G3	\$524.00
CEMM4GR61R	22	Centris, MB, Mid Ht, 4-Way Mech, Carpet Caster, G6, CR&ESD	\$539.00
CEMM4GR61R	22	Centris, MB, Mid Ht, 4-Way Mech, Carpet Caster, G6, CR&ESD	\$648.00
CEMM4GR61R	22	Centris, MB, Mid Ht, 4-Way Mech, Carpet Caster, G6, CR&ESD	\$730.00
CEMM4GR63R	22	Centris, MB, Mid Ht, 4-Way Mech, Glide, G6, CR&ESD	\$539.00
CEMM4GR63R	22	Centris, MB, Mid Ht, 4-Way Mech, Glide, G6, CR&ESD	\$649.00
CFGD2412C	41	12"H frosted glass partitions, 24"L to mount onto the edge of Compass Corner. with at	\$180.00

**Wright Line LLC
US Price List**

<u>Item Number</u>	<u>PL</u>	<u>Description</u>	<u>US List Price</u>
CFGD2412L	41	12"H frosted glass partitions, 24"L to mount onto the edge of Compass Linear unit. wit	\$180.00
CFGD2420C	41	20"H frosted glass partition, 24"L Compass Corner	\$187.00
CFGD2420L	41	20"H frosted glass partition, 24"L Compass Linear	\$187.00
CFGD3012C	41	12"H frosted glass partitions, 30"L to mount onto the edge of Compass Corner. with at	\$187.00
CFGD3012L	41	12"H frosted glass partitions, 30"L to mount onto the edge of Compass Linear unit. wit	\$187.00
CFGD3020C	41	20"H frosted glass partition, 30"L Compass Corner	\$192.00
CFGD3020L	41	20"H frosted glass partition, 30"L Compass Linear	\$192.00
CFGD3612C	41	12"H frosted glass partitions, 36"L to mount onto the edge of Compass Corner. with at	\$192.00
CFGD3612L	41	12"H frosted glass partitions, 36"L to mount onto the edge of Compass Linear unit. wit	\$192.00
CFGD3620C	41	20"H frosted glass partition, 36"L Compass Corner	\$197.00
CFGD3620L	41	20"H frosted glass partition, 36"L Compass Linear	\$197.00
CFGD4212C	41	12"H frosted glass partitions, 42"L to mount onto the edge of Compass Corner. with at	\$197.00
CFGD4212L	41	12"H frosted glass partitions, 42"L to mount onto the edge of Compass Linear unit. wit	\$197.00
CFGD4220C	41	20"H frosted glass partition, 42"L Compass Corner.	\$202.00
CFGD4220L	41	20"H frosted glass partition, 42"L Compass Linear.	\$202.00
CFGD4812C	41	12"H frosted glass partitions, 48"L to mount onto the edge of Compass Corner. with at	\$202.00
CFGD4812L	41	12"H frosted glass partitions, 48"L to mount onto the edge of Compass Linear unit. wit	\$202.00
CFGD4820C	41	20"H frosted glass partition, 48"L Compass Corner.	\$209.00
CFGD4820L	41	20"H frosted glass partition, 48"L Compass Linear.	\$209.00
CFGD5412C	41	12"H frosted glass partitions, 54"L to mount onto the edge of Compass Corner. with at	\$209.00
CFGD5412L	41	12"H frosted glass partitions, 54"L to mount onto the 6' edge of Compass linear unit. w	\$209.00
CFGD5420C	41	20"H frosted glass partition, 54"L Compass Corner	\$215.00
CFGD5420L	41	20"H frosted glass partition, 54"L Compass Linear	\$215.00
CFGD6012C	41	12"H frosted glass partitions, 60"L to mount onto the edge of Compass Corner. with at	\$215.00
CFGD6012L	41	12"H frosted glass partitions, 60"L to mount onto the edge of Compass linear unit. wit	\$215.00
CFGD6020C	41	20"H frosted glass partition, 60"L Compass Corner	\$220.00
CFGD6020L	41	20"H frosted glass partition, 60"L Compass Linear	\$220.00
CFGD6612C	41	12"H frosted glass partitions, 66"L to mount onto the edge of Compass Corner. with at	\$220.00
CFGD6612L	41	12"H frosted glass partitions, 66"L to mount onto the 6' edge of Compass Linear unit. v	\$220.00
CFGD6620C	41	20"H frosted glass partition, 66"L Compass Corner	\$225.00
CFGD6620L	41	20"H frosted glass partition, 66"L Compass Linear	\$225.00
CFGD7212C	41	12"H frosted glass partitions, 72"L to mount onto the 6' edge of Compass Corner. with	\$225.00
CFGD7212L	41	12"H frosted glass partitions, 72"L to mount onto the 6' edge of Compass Linear unit. v	\$225.00
CFGD7220C	41	20"H frosted glass partition, 72"L Compass Corner	\$231.00
CFGD7220L	41	20"H frosted glass partition, 72"L Compass Linear	\$231.00
CFGDIV2412	41	12"H frosted glass divider, 23"L to divide worksurfaces	\$180.00
CFGDIV2420	41	20"H frosted glass divider, 23"L to divide worksurfaces	\$187.00
CFXARM	22	Centris Fixed Arm Kit	\$65.00
CFXARM	22	Centris Fixed Arm Kit	\$78.00
CFXARM	22	Centris Fixed Arm Kit	\$88.00
CHC12	16	Channel, Horizontal Containment, 12"L	\$223.00
CHC30	16	Channel, Horizontal Containment, 30"L	\$262.00
CHC48	16	Channel, Horizontal Containment, 48"L	\$276.00
CHC49	16	Channel, Horizontal Containment, 49"L	\$281.00
CHC50	16	Channel, Horizontal Containment, 50"L	\$287.00
CHC51	16	Channel, Horizontal Containment, 51"L	\$292.00
CHC52	16	Channel, Horizontal Containment, 52"L	\$297.00
CHC53	16	Channel, Horizontal Containment, 53"L	\$302.00
CHC54	16	Channel, Horizontal Containment, 54"L	\$309.00
CHC55	16	Channel, Horizontal Containment, 55"L	\$314.00
CHC56	16	Channel, Horizontal Containment, 56"L	\$319.00
CHC57	16	Channel, Horizontal Containment, 57"L	\$324.00
CHC58	16	Channel, Horizontal Containment, 58"L	\$330.00
CHC59	16	Channel, Horizontal Containment, 59"L	\$335.00
CHC60	16	Channel, Horizontal Containment, 60"L	\$340.00
CHC72	16	Channel, Horizontal Containment, 72"L	\$345.00
CHC75	16	Channel, Horizontal Containment, 75"L	\$347.00
CHC84	16	Channel, Horizontal Containment, 84"L	\$351.00
CHC96	16	Channel, Horizontal Containment, 96"L	\$356.00
CHCADJ3	16	Channel, Horizontal Containment, Adjustable, LH & RH, 6"L, 3" Adj	\$57.00

Wright Line LLC
US Price List

<u>Item Number</u>	<u>PL</u>	<u>Description</u>	<u>US List Price</u>
CJC42	41	42" J Channel	\$39.00
CL39CSYCBA2S444	11	ME,208V,30A, 3PH,L21-30P,Cord 10',(27) C13, (12) C19	\$1,960.00
CLC29	41	29" H Corner Leg	\$202.00
CLC65	41	65" H Corner Leg	\$238.00
CLCS24L	41	24 OH Comp Shell	\$262.00
CLCS30C	41	30 OH Comp Shell CNR	\$286.00
CLCS30L	41	30 OH Comp Shell	\$286.00
CLCS36C	41	36" OH Comp Shell CNR	\$311.00
CLCS36L	41	36 OH Comp Shell	\$311.00
CLCS42C	41	42" OH Comp Shell CNR	\$334.00
CLCS42L	41	42 OH Comp Shell	\$334.00
CLCS48C	41	48" OH Comp Shell CNR	\$370.00
CLCS48L	41	48 OH Comp Shell	\$370.00
CLCS54L	41	54 OH Comp Shell	\$405.00
CLCS60C	41	60" OH Comp Shell CNR	\$430.00
CLCS60L	41	60 OH Comp Shell	\$430.00
CLCS66L	41	66 OH Comp Shell	\$441.00
CLCS72C	41	72" OH Comp Shell CNR	\$454.00
CLCS72L	41	72 OH Comp Shell	\$454.00
CLF1829L	41	18" Full Leg 29" H Upright	\$167.00
CLF1829R	41	18" Full Leg 29" H Upright	\$167.00
CLF1865L	41	18" Full Leg 65" H Upright	\$202.00
CLF1865R	41	18" Full Leg 65" H Upright	\$202.00
CLF2429L	41	24" Full Leg 29" H Upright	\$174.00
CLF2429R	41	24" Full Leg 29" H Upright	\$174.00
CLF2465L	41	24" Full Leg 65" H Upright	\$210.00
CLF2465R	41	24" Full Leg 65" H Upright	\$210.00
CLF3029L	41	30" Full Leg 29" H Upright	\$186.00
CLF3029R	41	30" Full Leg 29" H Upright	\$186.00
CLF3065L	41	30" Full Leg 65" H Upright	\$221.00
CLF3065R	41	30" Full Leg 65" H Upright	\$221.00
CLF3629L	41	36" Full Leg 29" H Upright	\$197.00
CLF3629R	41	36" Full Leg 29" H Upright	\$197.00
CLF3665L	41	36" Full Leg 65" H Upright	\$238.00
CLF3665R	41	36" Full Leg 65" H Upright	\$238.00
CLH2429L	41	24" H-Leg 29" H-Upright	\$174.00
CLH2429R	41	24" H-Leg 29" H-Upright	\$174.00
CLH2465L	41	24" H-Leg 65" H-Upright	\$210.00
CLH2465R	41	24" H-Leg 65" H-Upright	\$210.00
CLH3029L	41	30" H-Leg 29" H-Upright	\$186.00
CLH3029R	41	30" H-Leg 29" H-Upright	\$186.00
CLH3065L	41	30" H-Leg 65" H-Upright	\$221.00
CLH3065R	41	30" H-Leg 65" H-Upright	\$221.00
CLH3629L	41	36" H-Leg 29" H-Upright	\$197.00
CLH3629R	41	36" H-Leg 29" H-Upright	\$197.00
CLH3665L	41	36" H-Leg 65" H-Upright	\$238.00
CLH3665R	41	36" H-Leg 65" H-Upright	\$238.00
CLLT1829	41	18" Shared Trans Leg 29" H Upright	\$226.00
CLLT1865	41	18" Shared Trans Leg 65" H Upright	\$276.00
CLLT2429	41	24" Shared Trans Leg 29" H Upright	\$226.00
CLLT2465	41	24" Shared Trans Leg 65" H Upright	\$276.00
CLLT3029	41	30" Shared Trans Leg 29" H Upright	\$238.00
CLLT3065	41	30" Shared Trans Leg 65" H Upright	\$299.00
CLLT3629	41	36" Shared Trans Leg 29" H Upright	\$262.00
CLLT3665	41	36" Shared Trans Leg 65" H Upright	\$322.00
CLNGBKTKIO24	16	Ceiling Bracket, 24"W, Pmnt, Kio	\$267.00
CLNGBKTKIO30	16	Ceiling Bracket, 30"W, Pmnt, Kio	\$273.00
CLNGBKTKIO48	16	Ceiling Bracket, 48"W, Pmnt, Kio	\$234.00
CLNGBKTKIO54	16	Ceiling Bracket, 54"W, Pmnt, Kio	\$561.00
CLS2429L	41	24" Standard Leg 29" H Upright	\$153.00

**Wright Line LLC
US Price List**

<u>Item Number</u>	<u>PL</u>	<u>Description</u>	<u>US List Price</u>
CLS2429R	41	24" Standard Leg 29" H Upright	\$153.00
CLS2450L	41	24" Standard Leg 50" High Upright	\$179.00
CLS2450R	41	24" Standard Leg 50" High Upright	\$179.00
CLS2465L	41	24" Standard Leg 65" H Upright	\$197.00
CLS2465R	41	24" Standard Leg 65" H Upright	\$197.00
CLS3029L	41	30" Standard Leg 29" H Upright	\$161.00
CLS3029R	41	30" Standard Leg 29" H Upright	\$161.00
CLS3050L	41	30" Standard Leg 50" High Upright	\$216.00
CLS3050R	41	30" Standard Leg 50" High Upright	\$216.00
CLS3065L	41	30" Standard Leg 65" H Upright	\$226.00
CLS3065R	41	30" Standard Leg 65" H Upright	\$226.00
CLS3629L	41	36" Standard Leg 29" H Upright	\$179.00
CLS3629R	41	36" Standard Leg 29" H Upright	\$179.00
CLS3665L	41	36" Standard Leg 65" H Upright	\$245.00
CLS3665R	41	36" Standard Leg 65" H Upright	\$245.00
CLS-48	67	48" Locking Strap	\$14.00
CLT1829L	41	18" Trans Leg 29" H Upright	\$149.00
CLT1829R	41	18" Trans Leg 29" H Upright	\$149.00
CLT1850L	41	18" Transitional Leg 50" High Upright	\$179.00
CLT1865L	41	18" Trans Leg 65" H Upright	\$192.00
CLT1865R	41	18" Trans Leg 65" H Upright	\$192.00
CLT2429L	41	24" Trans Leg 29" H Upright	\$153.00
CLT2429R	41	24" Trans Leg 29" H Upright	\$153.00
CLT2465L	41	24" Trans Leg 65" H Upright	\$197.00
CLT2465R	41	24" Trans Leg 65" H Upright	\$197.00
CLT3029L	41	30" Trans Leg 29" H Upright	\$161.00
CLT3029R	41	30" Trans Leg 29" H Upright	\$161.00
CLT3065L	41	30" Trans Leg 65" H Upright	\$226.00
CLT3065R	41	30" Trans Leg 65" H Upright	\$226.00
CLT3629L	41	36" Trans Leg 29" H Upright	\$179.00
CLT3629R	41	36" Trans Leg 29" H Upright	\$179.00
CLT3665L	41	36" Trans Leg 65" H Upright	\$245.00
CLT3665R	41	36" Trans Leg 65" H Upright	\$245.00
CM011M	20	Cab-N-Cruiser II Opti Add-On	\$973.00
CM021M	20	Cab-N-Cruiser II Optimedi 2/1	\$1,210.00
CM032M	20	Cab-N-Cruiser II Optimedia 3/2	\$1,900.00
CM043M	20	Cab-N-Cruiser II Optimedia 4/3	\$2,600.00
CM054M	20	Cab-N-Cruiser II Optimedia 5/4	\$3,190.00
CM065M	20	Cab-N-Cruiser II Optimedia 6/5	\$4,410.00
CM076M	20	Cab-N-Cruiser II Optimedia 7/6	\$4,600.00
CM111M	20	Cab-N-Cruiser II 1/1/1	\$1,730.00
CM211M	20	Cab-N-Cruiser II Opti 2/1/1	\$2,010.00
CM24L	41	24" F Modesty Pnl	\$37.00
CM30L	41	30" F Modesty Pnl	\$48.00
CM322M	20	Cab-N-Cruiser II Opti 3/2/2	\$3,420.00
CM32b	11	CTRL/BLACK BAR,VERT LCD-COLOR,IP COLOR LCD (VERTICAL) CONTROLLER/BLACK BAR,	\$320.00
CM32g	11	CTRL/GRAY BAR,VERT LCD-COLOR,IP COLOR LCD (VERTICAL) CONTROLLER/GRAY BAR,	\$320.00
CM36C	41	36" F Modesty Pnl CNR	\$55.00
CM36L	41	36" F Modesty Pnl	\$55.00
CM42C	41	42" F Modesty Pnl CNR	\$60.00
CM42L	41	42" F Modesty Pnl	\$60.00
CM433M	20	Cab-N-Cruiser II Opti 4/3/3	\$4,840.00
CM48C	41	48" F Modesty Pnl CNR	\$73.00
CM48L	41	48" F Modesty Pnl	\$73.00
CM544M	20	Cab-N-Cruiser II Opti 5/4/4	\$6,250.00
CM54L	41	54" F Modesty Pnl	\$79.00
CM60C	41	60" F Modesty Pnl CNR	\$84.00
CM60L	41	60" F Modesty Pnl	\$84.00
CM655M	20	Cab-N-Cruiser II Opti 6/5/5	\$7,670.00
CM66L	41	66" F Modesty Pnl	\$90.00

**Wright Line LLC
US Price List**

<u>Item Number</u>	<u>PL</u>	<u>Description</u>	<u>US List Price</u>
CM72C	41	72" F Modesty Pnl CNR	\$95.00
CM72L	41	72" F Modesty Pnl	\$95.00
CM766M	20	Cab-N-Cruiser II Opti 7/6/6	\$9,080.00
CM83MM	32	4" Pcb Holder For Opti	\$147.00
CM84MM	32	4" Card Guide (Extra)	\$38.00
CM85MM	32	8" Pcb Holder For Opti	\$391.00
CM86MM	32	8" Card Guide (Extra)	\$117.00
CMBPBRSH1U	23	CABLE PASSTHRU W/BRUSH,1U	\$39.00
CMBPBRSH2U	23	CABLE PASSTHRU W/BRUSH,2U	\$42.00
CMBRC1	35	PANDUIT EQUIP MGR,1U,3D	\$36.00
CMBRC1E	35	PANDUIT EQUIP MGR,1U,5D	\$38.00
CMBRC5	35	PANDUIT EQUIP MGR,5U,3D	\$40.00
CMBRC5E	35	EQUIP MGR,5U,5D	\$42.00
CMDRNR031U	35	1U Cable Ring Kit, Qty 4	\$19.00
CMDRNR032U	35	2U Cable Ring Kit, Qty 4	\$21.00
CMFD19041U	35	Horizontal Cable Manager, 19" EIA, 1U	\$73.00
CMFD19042U	35	Horizontal Cable Manager, 19" EIA, 2U	\$93.00
CMFP19032U	67	Upper Transition Tray, 19" EIA, 3.5" / 89mm D	\$101.00
CMFP19052U	67	Upper Transition Tray, 19" EIA, 5" / 127mm D	\$114.00
CMFP29032U	67	Upper Transition Tray, 29"W, 3.5"	\$247.00
CMFPBRCKT	67	Transition Tray Rail Brackets, 9" Extension	\$119.00
CMHD19242U	67	High Density Cable Organizer, 19" EIA, 24" / 610mm D, 2U	\$294.00
CMHD19302U	67	High Density Cable Organizer, 19" EIA, 30" / 762mm D, 2U	\$309.00
CMLT19032U	67	Lower Tray- 19"EIA- 2U- 3.5"D	\$117.00
CMLT19052U	67	Lower Tray-19"EIA-2U-5"D	\$130.00
CMMBPBRSH191U	23	MECH. BLKG PNL, 19"W - PASSTHRU W/BRUSH,1U	\$42.00
CMMBPBRSH192U	23	MECH. BLKG PNL, 19"W - PASSTHRU W/BRUSH,2U	\$46.00
CMP03	50	Blknng Pnl,Vrtcl,3U,RI Mnt	\$9.00
CMP04	50	Blanking Panel, Vertical, 4U, Rail Mount	\$11.00
CMP05	50	Blknng Pnl,Vrtcl,5U,RI Mnt	\$13.00
CMP10001	50	Lcig Br,10U,RI Mnt	\$39.00
CMP10002	50	Vrtcl Brsh Strp,10U,RI Mntd	\$42.00
CMP10003	50	Blknng Pnl,Vrtcl,10U,RI Mnt	\$25.00
CMP10004LH	50	Cbl Mngr,LH,10U,Fngr Tpe,12 Ga	\$28.00
CMP10004RH	50	Cbl Mngr,RH,10U,Fngr Tpe,12 Ga	\$28.00
CMP11001	50	Lcng Bar,11U,RI Mnt	\$43.00
CMP11002	50	Vrtcl Brsh Strp,11U,RI Mntd	\$45.00
CMP11003	50	Blanking Panel, Vertical, 11U, Rail Mount	\$28.00
CMP110043LH	50	Cable Manager,LH 11U, Finger Type, 12 Ga	\$28.00
CMP110043RH	50	Cable Manager,RH 11U, Finger Type, 12 Ga	\$28.00
CMP11004LH	50	Cbl Mngr,LH,11U,Fngr Tpe,12 Ga	\$32.00
CMP11004RH	50	Cbl Mngr,RH,11U,Fngr Tpe,12 Ga	\$32.00
CMP40001	50	Cbl Mngr,LH,Ntwrk,Hngd,20U,, 12" Lp	\$426.00
CMP40002	50	Cbl Mngr,RH,Ntwrk,Hngd,20U,, 12" Lp	\$426.00
CMP40003	50	Cbl Mngr,LH,Off St Rls,Hngd,20U, 12" Loop	\$426.00
CMP44001	50	Cbl Mngr,LH,Ntwrk,Hngd,22U,, 12" Lp	\$454.00
CMP44002	50	Cbl Mngr,RH,Ntwrk,Hngd,22U,, 12" Lp	\$454.00
CMPD19031U	67	Horizontal Ring Managers, 19" EIA, 1U	\$40.00
CMPD19032U	67	Horizontal Ring Managers, 19" EIA, 2U	\$44.00
CMRB19022U	67	Cable Strain Relief Bar, 19" EIA, 2" / 51mm D	\$57.00
CMRB19042U	67	Cable Strain Relief Bar, 19" EIA, 4" / 102mm D	\$61.00
CMRB19062U	67	Cable Strain Relief Bar, 19" EIA, 6" / 152mm D	\$63.00
CMRB19082U	67	Cable Strain Relief Bar, 19" EIA, 8" / 203mm D	\$64.00
CMSB57163D084FB	76	RACK MOUNT VERTICAL CABLING SECTION - DOUBLE	\$383.00
CMSB57163S084FB	76	RACK MOUNT VERTICAL CABLING SECTION	\$345.00
CMSB571BUSHKIT	76	ACCESSORY BUSHING KIT	\$17.00
CMSB571GROMKIT	76	ACCESSORY GROMMET KIT	\$19.00
CMSB719191FB	76	19" Rackmount Horizontal Cable Managers	\$85.00
CMSB81319TT6FB	76	TOP TRANSITION CABLE TRAY	\$146.00
CMSB81319UT6FB	76	UPPER TRANSITION CABLE TRAY	\$146.00

**Wright Line LLC
US Price List**

<u>Item Number</u>	<u>PL</u>	<u>Description</u>	<u>US List Price</u>
CMSB86083D084	76	DOUBLE SIDED VERTICAL CABLE MANAGER WITH COVER	\$690.00
CMSB86083S084	76	SINGLE SIDED VERTICAL CABLE MANAGER WITH COVER	\$520.00
CMSB860FSFB	76	11U PLASTIC FINGER CABLE MGR SECTION	\$26.00
CMSB860FSKFB	76	11U PLASTIC FINGER CABLE MGR SECTION	\$20.00
CMSB87019S1FB	76	1U RM Horizontal Cable Manager	\$65.00
CMSB87019S2FB	76	2U RM Horizontal Cable Manager	\$79.00
CMSB87019S3FB	76	3U RM Horizontal Cable Manager	\$98.00
CMSRB001	50	Lacing Bar, Horizontal, Rail Mount - For use on Paramount 24" ,30" and VS2 30" only.	\$31.00
CMTUNR02	67	Take-Up Spool 2.5" Deep	\$37.00
CMTUNR05	67	Take-up Spool- 5"D x 2" Dia	\$58.00
CMV12	54	12" Vertical CM Kit	\$92.00
CMV24	54	24" Vertical CM Kit	\$128.00
CMV36	54	36" Vertical CM Kit	\$168.00
CMV48	54	48" Vertical CM Kit	\$200.00
CMVBCKL	35	Velcro Buckle Strap, 9" /229mm L, Qty 10	\$34.00
CMVBCKL12	35	Velcro Buckle Strap, 12" / 305mm L, Qty 10	\$37.00
CMVDR2S	35	CABLE D-RING,SMALL	\$24.00
COF2412L	41	24 X 12 Tack Board PNL	\$42.00
COF2416L	41	24 X 16 Tack Board PNL	\$55.00
COF2420L	41	24 X 20 Tack Board PNL	\$65.00
COF3012L	41	30 X 12 Tack Board PNL	\$60.00
COF3016L	41	30 X 16 Tack Board PNL	\$73.00
COF3020L	41	30 X 20 Tack Board PNL	\$84.00
COF3612C	41	36 X 12 Tack Board PNL CNR	\$79.00
COF3612L	41	36 X 12 Tack Board PNL	\$79.00
COF3616C	41	36 X 16 Tack Board PNL CNR	\$90.00
COF3616L	41	36 X 16 Tack Board PNL	\$90.00
COF3620C	41	36 X 20 Tack Board PNL CNR	\$102.00
COF3620L	41	36 X 20 Tack Board PNL	\$102.00
COF4212C	41	42 X 12 Tack Board PNL CNR	\$84.00
COF4212L	41	42 X 12 Tack Board PNL	\$84.00
COF4216C	41	42 X 16 Tack Board PNL CNR	\$108.00
COF4216L	41	42 X 16 Tack Board PNL	\$108.00
COF4220C	41	42 X 20 Tack Board PNL CNR	\$120.00
COF4220L	41	42 X 20 Tack Board PNL	\$120.00
COF4812C	41	48 X 12 Tack Board PNL CNR	\$95.00
COF4812L	41	48 X 12 Tack Board PNL	\$95.00
COF4816C	41	48 X 16 Tack Board PNL CNR	\$120.00
COF4816L	41	48 X 16 Tack Board PNL	\$120.00
COF4820C	41	48 X 20 Tack Board PNL CNR	\$132.00
COF4820L	41	48 X 20 Tack Board PNL	\$132.00
COF5412L	41	54 X 12 Tack Board PNL	\$132.00
COF5416L	41	54 X 16 Tack Board PNL	\$144.00
COF5420L	41	54 X 20 Tack Board PNL	\$156.00
COF6012C	41	60 X 12 Tack Board PNL CNR	\$132.00
COF6012L	41	60 X 12 Tack Board PNL	\$132.00
COF6016C	41	60 X 16 Tack Board PNL CNR	\$149.00
COF6016L	41	60 X 16 Tack Board PNL	\$149.00
COF6020C	41	60 X 20 Tack Board PNL CNR	\$161.00
COF6020L	41	60 X 20 Tack Board PNL	\$161.00
COF6612L	41	66 X 12 Tack Board PNL	\$137.00
COF6616L	41	66 X 16 Tack Board PNL	\$156.00
COF6620L	41	66 X 20 Tack Board PNL	\$167.00
COF7212C	41	72 X 12 Tack Board PNL CNR	\$144.00
COF7212L	41	72 X 12 Tack Board PNL	\$144.00
COF7216C	41	72 X 16 Tack Board PNL CNR	\$167.00
COF7216L	41	72 X 16 Tack Board PNL	\$167.00
COF7220C	41	72 X 20 Tack Board PNL CNR	\$179.00
COF7220L	41	72 X 20 Tack Board PNL	\$179.00
COFJ2412L	41	24 X 12 Tack Board/J Hook PNL	\$60.00

Wright Line LLC
US Price List

<u>Item Number</u>	<u>PL</u>	<u>Description</u>	<u>US List Price</u>
COFJ2416L	41	24 X 16 Tack Board/J Hook PNL	\$73.00
COFJ2420L	41	24 X 20 Tack Board/J Hook PNL	\$84.00
COFJ3012L	41	30 X 12 Tack Board/J Hook PNL	\$79.00
COFJ3016L	41	30 X 16 Tack Board/J Hook PNL	\$90.00
COFJ3020C	41	Compass 30 X 20 Tack Board/J Hook Panel, corner	\$102.00
COFJ3020L	41	30 X 20 Tack Board/J Hook PNL	\$102.00
COFJ3612C	41	36 X 12 Tack Board/J Hook PNL CNR	\$95.00
COFJ3612L	41	36 X 12 Tack Board/J Hook PNL	\$95.00
COFJ3616C	41	36 X 16 Tack Board/J Hook PNL CNR	\$108.00
COFJ3616L	41	36 X 16 Tack Board/J Hook PNL	\$108.00
COFJ3620C	41	36 X 20 Tack Board/J Hook PNL CNR	\$120.00
COFJ3620L	41	36 X 20 Tack Board/J Hook PNL	\$120.00
COFJ4212C	41	42 X 12 Tack Board/J Hook PNL CNR	\$102.00
COFJ4212L	41	42 X 12 Tack Board/J Hook PNL	\$102.00
COFJ4216C	41	42 X 16 Tack Board/J Hook PNL CNR	\$125.00
COFJ4216L	41	42 X 16 Tack Board/J Hook PNL	\$125.00
COFJ4220C	41	42 X 20 Tack Board/J Hook PNL CNR	\$137.00
COFJ4220L	41	42 X 20 Tack Board/J Hook PNL	\$137.00
COFJ4812C	41	48 X 12 Tack Board/J Hook PNL CNR	\$114.00
COFJ4812L	41	48 X 12 Tack Board/J Hook PNL	\$114.00
COFJ4816C	41	48 X 16 Tack Board/J Hook PNL CNR	\$137.00
COFJ4816L	41	48 X 16 Tack Board/J Hook PNL	\$137.00
COFJ4820C	41	48 X 20 Tack Board/J Hook PNL CNR	\$149.00
COFJ4820L	41	48 X 20 Tack Board/J Hook PNL	\$149.00
COFJ5412L	41	54 X 12 Tack Board/J Hook PNL	\$149.00
COFJ5416L	41	54 X 16 Tack Board/J Hook PNL	\$161.00
COFJ5420L	41	54 X 20 Tack Board/J Hook PNL	\$174.00
COFJ6012C	41	60 X 12 Tack Board/J Hook PNL CNR	\$149.00
COFJ6012L	41	60 X 12 Tack Board/J Hook PNL	\$149.00
COFJ6016C	41	60 X 16 Tack Board/J Hook PNL CNR	\$167.00
COFJ6016L	41	60 X 16 Tack Board/J Hook PNL	\$167.00
COFJ6020C	41	60 X 20 Tack Board/J Hook PNL CNR	\$179.00
COFJ6020L	41	60 X 20 Tack Board/J Hook PNL	\$179.00
COFJ6612L	41	66 X 12 Tack Board/J Hook PNL	\$156.00
COFJ6616L	41	66 X 16 Tack Board/J Hook PNL	\$174.00
COFJ6620L	41	66 X 20 Tack Board/J Hook PNL	\$186.00
COFJ7212C	41	72 X 12 Tack Board/J Hook PNL CNR	\$161.00
COFJ7212L	41	72 X 12 Tack Board/J Hook PNL	\$161.00
COFJ7216C	41	72 X 16 Tack Board/J Hook PNL CNR	\$186.00
COFJ7216L	41	72 X 16 Tack Board/J Hook PNL	\$186.00
COFJ7220C	41	72 X 20 Tack Board/J Hook PNL CNR	\$197.00
COFJ7220L	41	72 X 20 Tack Board/J Hook PNL	\$197.00
COL2412L	41	24 X 12 Laminate PNL	\$42.00
COL2416L	41	24 X 16 Laminate PNL	\$55.00
COL2420L	41	24 X 20 Laminate PNL	\$65.00
COL3012L	41	30 X 12 Laminate PNL	\$60.00
COL3016L	41	30 X 16 Laminate PNL	\$73.00
COL3020L	41	30 X 20 Laminate PNL	\$84.00
COL3612C	41	36 X 12 Laminate PNL CNR	\$79.00
COL3612L	41	36 X 12 Laminate PNL	\$79.00
COL3616C	41	36 X 16 Laminate PNL CNR	\$90.00
COL3616L	41	36 X 16 Laminate PNL	\$90.00
COL3620C	41	36 X 20 Laminate PNL CNR	\$102.00
COL3620L	41	36 X 20 Laminate PNL	\$102.00
COL4212C	41	42 X 12 Laminate PNL CNR	\$84.00
COL4212L	41	42 X 12 Laminate PNL	\$84.00
COL4216C	41	42 X 16 Laminate PNL CNR	\$108.00
COL4216L	41	42 X 16 Laminate PNL	\$108.00
COL4220C	41	42 X 20 Laminate PNL CNR	\$120.00
COL4220L	41	42 X 20 Laminate PNL	\$120.00

**Wright Line LLC
US Price List**

<u>Item Number</u>	<u>PL</u>	<u>Description</u>	<u>US List Price</u>
COL4812C	41	48 X 12 Laminate PNL CNR	\$95.00
COL4812L	41	48 X 12 Laminate PNL	\$95.00
COL4816C	41	48 X 16 Laminate PNL CNR	\$120.00
COL4816L	41	48 X 16 Laminate PNL	\$120.00
COL4820C	41	48 X 20 Laminate PNL CNR	\$132.00
COL4820L	41	48 X 20 Laminate PNL	\$132.00
COL5412L	41	54 X 12 Laminate PNL	\$132.00
COL5416L	41	54 X 16 Laminate PNL	\$144.00
COL5420L	41	54 X 20 Laminate PNL	\$156.00
COL6012C	41	60 X 12 Laminate PNL CNR	\$132.00
COL6012L	41	60 X 12 Laminate PNL	\$132.00
COL6016C	41	60 X 16 Laminate PNL CNR	\$149.00
COL6016L	41	60 X 16 Laminate PNL	\$149.00
COL6020C	41	60 X 20 Laminate PNL CNR	\$161.00
COL6020L	41	60 X 20 Laminate PNL	\$161.00
COL6612L	41	66 X 12 Laminate PNL	\$137.00
COL6616L	41	66 X 16 Laminate PNL	\$156.00
COL6620L	41	66 X 20 Laminate PNL	\$167.00
COL7212C	41	72 X 12 Laminate PNL CNR	\$144.00
COL7212L	41	72 X 12 Laminate PNL	\$144.00
COL7216C	41	72 X 16 Laminate PNL CNR	\$167.00
COL7216L	41	72 X 16 Laminate PNL	\$167.00
COL7220C	41	72 X 20 Laminate PNL CNR	\$179.00
COL7220L	41	72 X 20 Laminate PNL	\$179.00
COLJ2412L	41	24 X 12 Laminate/J Hook PNL	\$60.00
COLJ2416L	41	24 X 16 Laminate/J Hook PNL	\$73.00
COLJ2420L	41	24 X 20 Laminate/J Hook PNL	\$84.00
COLJ3012L	41	30 X 12 Laminate/J Hook PNL	\$79.00
COLJ3016L	41	30 X 16 Laminate/J Hook PNL	\$90.00
COLJ3020L	41	30 X 20 Laminate/J Hook PNL	\$102.00
COLJ3612C	41	36 X 12 Laminate/J Hook PNL CNR	\$95.00
COLJ3612L	41	36 X 12 Laminate/J Hook PNL	\$95.00
COLJ3616C	41	36 X 16 Laminate/J Hook PNL CNR	\$108.00
COLJ3616L	41	36 X 16 Laminate/J Hook PNL	\$108.00
COLJ3620C	41	36 X 20 Laminate/J Hook PNL CNR	\$120.00
COLJ3620L	41	36 X 20 Laminate/J Hook PNL	\$120.00
COLJ4212C	41	42 X 12 Laminate/J Hook PNL CNR	\$102.00
COLJ4212L	41	42 X 12 Laminate/J Hook PNL	\$102.00
COLJ4216C	41	42 X 16 Laminate/J Hook PNL CNR	\$125.00
COLJ4216L	41	42 X 16 Laminate/J Hook PNL	\$125.00
COLJ4220C	41	42 X 20 Laminate/J Hook PNL CNR	\$137.00
COLJ4220L	41	42 X 20 Laminate/J Hook PNL	\$137.00
COLJ4812C	41	48 X 12 Laminate/J Hook PNL CNR	\$114.00
COLJ4812L	41	48 X 12 Laminate/J Hook PNL	\$114.00
COLJ4816C	41	48 X 16 Laminate/J Hook PNL CNR	\$137.00
COLJ4816L	41	48 X 16 Laminate/J Hook PNL	\$137.00
COLJ4820C	41	48 X 20 Laminate/J Hook PNL CNR	\$149.00
COLJ4820L	41	48 X 20 Laminate/J Hook PNL	\$149.00
COLJ5412L	41	54 X 12 Laminate/J Hook PNL	\$149.00
COLJ5416L	41	54 X 16 Laminate/J Hook PNL	\$161.00
COLJ5420L	41	54 X 20 Laminate/J Hook PNL	\$174.00
COLJ6012C	41	60 X 12 Laminate/J Hook PNL CNR	\$149.00
COLJ6012L	41	60 X 12 Laminate/J Hook PNL	\$149.00
COLJ6016C	41	60 X 16 Laminate/J Hook PNL CNR	\$167.00
COLJ6016L	41	60 X 16 Laminate/J Hook PNL	\$167.00
COLJ6020C	41	60 X 20 Laminate/J Hook PNL CNR	\$179.00
COLJ6020L	41	60 X 20 Laminate/J Hook PNL	\$179.00
COLJ6612L	41	66 X 12 Laminate/J Hook PNL	\$156.00
COLJ6616L	41	66 X 16 Laminate/J Hook PNL	\$174.00
COLJ6620L	41	66 X 20 Laminate/J Hook PNL	\$186.00

**Wright Line LLC
US Price List**

<u>Item Number</u>	<u>PL</u>	<u>Description</u>	<u>US List Price</u>
COLJ7212C	41	72 X 12 Laminate/J Hook PNL CNR	\$161.00
COLJ7212L	41	72 X 12 Laminate/J Hook PNL	\$161.00
COLJ7216C	41	72 X 16 Laminate/J Hook PNL CNR	\$186.00
COLJ7216L	41	72 X 16 Laminate/J Hook PNL	\$186.00
COLJ7220C	41	72 X 20 Laminate/J Hook PNL CNR	\$197.00
COLJ7220L	41	72 X 20 Laminate/J Hook PNL	\$197.00
CON3142	22	Concept Seating High Back,Task Arms, Fabric	\$1,880.00
CON3142C	22	Concept Seating High Back, C Loop Arms, Fabric	\$1,880.00
CON3142E	22	Concept Seating High Back Executive,Task Arms, Leather	\$2,180.00
CON3142EXL	22	Concept Seating High Back Executive, C-Loop Arms, Leather	\$2,180.00
CON3144	22	Concept Seating Mid Back, Task Arms, Fabric	\$1,450.00
CON3144E	22	Concept Seating Mid Back Executive, Task Arms, Leather	\$1,750.00
CON3150	22	Concept Seating, Synchro II, Task Arms, Fabric	\$1,600.00
CON3150E	22	Concept Seating, Synchro II Executive , Task Arms, Leather	\$1,880.00
CON3150HMR	22	Concept Seating, Synchro II Executive, Task Arms, 24" Seat, Headrest, Black Leather	\$2,380.00
CON3150HR	22	Concept Seating, Synchro II Executive , Task Arms, Headrest, Black Leather	\$2,290.00
CONN4	60	Connect 4	\$106.00
COU12	41	12" H Org Uprights	\$144.00
COU16	41	16" H Org Uprights	\$156.00
COU20	41	20" H Org Uprights	\$174.00
COU36	41	36" H Org Uprights	\$216.00
CRFP2412L	92	24" X 12" Rear Fabric Panel	\$86.00
CRFP2416L	92	24" X 16" Rear Fabric Panel	\$109.00
CRFP2420L	92	24" X 20" Rear Fabric Panel	\$128.00
CRFP2429L	92	24" X 29" Rear Fabric Panel	\$133.00
CRFP3012L	92	30" X 12" Rear Fabric Panel	\$109.00
CRFP3016L	92	30" X 16" Rear Fabric Panel	\$114.00
CRFP3020L	92	30" X 20" Rear Fabric Panel	\$135.00
CRFP3029L	92	30" X 29" Rear Fabric Panel	\$159.00
CRFP3612C	92	36" X 12" Rear Fabric Panel CNR	\$131.00
CRFP3612L	92	36" X 12" Rear Fabric Panel	\$131.00
CRFP3616C	92	36" X 16" Rear Fabric Panel CNR	\$135.00
CRFP3616L	92	36" X 16" Rear Fabric Panel	\$137.00
CRFP3620C	92	36" X 20" Rear Fabric Panel CNR	\$140.00
CRFP3620L	92	36" X 20" Rear Fabric Panel	\$137.00
CRFP3629C	92	36" X 29" Rear Fabric Panel CNR	\$201.00
CRFP3629L	92	36" X 29" Rear Fabric Panel	\$208.00
CRFP4212C	92	42" X 12" Rear Fabric Panel CNR	\$109.00
CRFP4212L	92	42" X 12" Rear Fabric Panel	\$109.00
CRFP4216C	92	42" X 16" Rear Fabric Panel CNR	\$135.00
CRFP4216L	34	42 x 16 Rear Fabric Panel, Linear	\$139.00
CRFP4220C	92	42" X 20" Rear Fabric Panel CNR	\$174.00
CRFP4220L	92	42" X 20" Rear Fabric Panel	\$175.00
CRFP4229C	92	42" X 29" Rear Fabric Panel CNR	\$210.00
CRFP4229L	92	42" X 29" Rear Fabric Panel	\$217.00
CRFP4812C	92	48" X 12" Rear Fabric Panel CNR	\$113.00
CRFP4812L	92	48" X 12" Rear Fabric Panel	\$115.00
CRFP4816C	92	48" X 16" Rear Fabric Panel CNR	\$149.00
CRFP4816L	92	48" X 16" Rear Fabric Panel	\$149.00
CRFP4820C	92	48" X 20" Rear Fabric Panel CNR	\$180.00
CRFP4820L	92	48" X 20" Rear Fabric Panel	\$182.00
CRFP4829C	92	48" X 29" Rear Fabric Panel CNR	\$221.00
CRFP4829L	92	48" X 29" Rear Fabric Panel	\$228.00
CRFP5412L	92	54" X 12" Rear Fabric Panel	\$128.00
CRFP5416L	92	54" X 16" Rear Fabric Panel	\$154.00
CRFP5420L	92	54" X 20" Rear Fabric Panel	\$180.00
CRFP5429L	92	54" X 29" Rear Fabric Panel	\$214.00
CRFP6012C	92	60" X 12" Rear Fabric Panel CNR	\$131.00
CRFP6012L	92	60" X 12" Rear Fabric Panel	\$131.00
CRFP6016C	34	60" X 16" Rear Fabric Panel CNR	\$142.00

**Wright Line LLC
US Price List**

<u>Item Number</u>	<u>PL</u>	<u>Description</u>	<u>US List Price</u>
CRFP6016L	92	60" X 16" Rear Fabric Panel	\$142.00
CRFP6020C	92	60" X 20" Rear Fabric Panel CNR	\$135.00
CRFP6020L	92	60" X 20" Rear Fabric Panel	\$158.00
CRFP6029C	92	60" X 29" Rear Fabric Panel CNR	\$160.00
CRFP6029L	34	60" X 29" Rear Fabric Panel	\$180.00
CRFP6612L	92	66" X 12" Rear Fabric Panel	\$140.00
CRFP6616L	92	66" X 16" Rear Fabric Panel	\$145.00
CRFP6620L	92	66" X 20" Rear Fabric Panel	\$149.00
CRFP6629L	92	66" X 29" Rear Fabric Panel	\$169.00
CRFP7212C	92	72" X 12" Rear Fabric Panel CNR	\$149.00
CRFP7212L	92	72" X 12" Rear Fabric Panel	\$149.00
CRFP7216C	34	72" X 16" Rear Fabric Panel CNR	\$135.00
CRFP7216L	34	72" X 16" Rear Fabric Panel	\$169.00
CRFP7220C	34	72" X 20" Rear Fabric Panel CNR	\$163.00
CRFP7220L	34	72" X 20" Rear Fabric Panel	\$175.00
CRFP7229C	34	72" X 29" Rear Fabric Panel CNR	\$202.00
CRFP7229L	34	72" X 29" Rear Fabric Panel	\$202.00
CRTD24L	41	24" Dbl Arc Reception Top	\$144.00
CRTD30L	41	30" Dbl Arc Reception Top	\$149.00
CRTD36C	41	36" Dbl Arc Reception Top CNR	\$156.00
CRTD36L	41	36" Dbl Arc Reception Top	\$161.00
CRTD42C	41	42" Dbl Arc Reception Top CNR	\$167.00
CRTD42L	41	42" Dbl Arc Reception Top	\$167.00
CRTD48C	41	48" Dbl Arc Reception Top CNR	\$174.00
CRTD48L	41	48" Dbl Arc Reception Top	\$174.00
CRTD54L	41	54" Dbl Arc Reception Top	\$179.00
CRTD60C	41	60" Dbl Arc Reception Top CNR	\$186.00
CRTD60L	41	60" Dbl Arc Reception Top	\$186.00
CRTD66L	41	66" Dbl Arc Reception Top	\$192.00
CRTD72C	41	72" Dbl Arc Reception Top CNR	\$197.00
CRTD72L	41	72" Dbl Arc Reception Top	\$197.00
CRTR24L	41	24" Rectangular Reception Top	\$132.00
CRTR30L	41	30" Rectangular Reception Top	\$137.00
CRTR36C	41	36" Rectangular Reception Top CNR	\$144.00
CRTR36L	41	36" Rectangular Reception Top	\$149.00
CRTR42C	41	42" Rectangular Reception Top CNR	\$156.00
CRTR42L	41	42" Rectangular Reception Top	\$156.00
CRTR48C	41	48" Rectangular Reception Top CNR	\$161.00
CRTR48L	41	48" Rectangular Reception Top	\$161.00
CRTR54L	41	54" Rectangular Reception Top	\$167.00
CRTR60C	41	60" Rectangular Reception Top CNR	\$174.00
CRTR60L	41	60" Rectangular Reception Top	\$174.00
CRTR66L	41	66" Rectangular Reception Top	\$179.00
CRTR72C	41	72" Rectangular Reception Top CNR	\$186.00
CRTR72L	41	72" Rectangular Reception Top	\$186.00
CRTS24L	41	24" Sgl Arc Reception Top	\$137.00
CRTS30L	41	30" Sgl Arc Reception Top	\$144.00
CRTS36C	41	36" Sgl Arc Reception Top CNR	\$149.00
CRTS36L	41	36" Sgl Arc Reception Top	\$156.00
CRTS42C	41	42" Sgl Arc Reception Top CNR	\$161.00
CRTS42L	41	42" Sgl Arc Reception Top	\$161.00
CRTS48C	41	48" Sgl Arc Reception Top CNR	\$167.00
CRTS48L	41	48" Sgl Arc Reception Top	\$167.00
CRTS54L	41	54" Sgl Arc Reception Top	\$174.00
CRTS60C	41	60" Sgl Arc Reception Top CNR	\$179.00
CRTS60L	41	60" Sgl Arc Reception Top	\$179.00
CRTS66L	41	66" Sgl Arc Reception Top	\$186.00
CRTS72C	41	72" Sgl Arc Reception Top CNR	\$192.00
CRTS72L	41	72" Sgl Arc Reception Top	\$192.00
CS011M	20	Cab-n-Cruiser II Sidewinder Add-on	\$1,060.00

Wright Line LLC
US Price List

<u>Item Number</u>	<u>PL</u>	<u>Description</u>	<u>US List Price</u>
CS021M	20	Cab-N-Cruiser II Sidewinder 2/1	\$1,280.00
CS032M	20	Cab-N-Cruiser II Sidewinder 3/2	\$2,110.00
CS043M	20	Cab-N-Cruiser II Sidewinder 4/3	\$2,940.00
CS054M	20	Cab-N-Cruiser II Sidewinder 5/4	\$3,760.00
CS065M	20	Cab-N-Cruiser II Sidewinder 6/5	\$4,600.00
CS076M	20	Cab-N-Cruiser II Sidewinder 7/6	\$5,420.00
CS087M	20	Cab-N-Cruiser II Sidewinder 8/7	\$6,260.00
CS12HDE444C8	11	ME,2U, 208V,3PH.30A, (6) C13, (6) C19, L15-30P, 10' Cord	\$2,020.00
CS211M	20	Cab-N-Cruiser II Sidewinder 2/1/1	\$2,260.00
CS322M	20	Cab-N-Cruiser II Sidewinder 3/2/2	\$3,850.00
CS433M	20	Cab-N-Cruiser II Sidewinder 4/3/3	\$5,430.00
CS544M	20	Cab-N-Cruiser II Sidewinder 5/4/4	\$7,030.00
CS655M	20	Cab-N-Cruiser II Sidewinder 6/5/5	\$8,620.00
CS766M	20	Cab-N-Cruiser II Sidewinder 7/6/6	\$10,200.00
CSB860106D084FB	76	Extended Vertical Cable Manager - 84"	\$803.00
CSC443042H	50	CSC PMT Config, 44U x 30W x 42D	\$2,680.00
CSE-P1	72	Customer Service Engineer	\$230.00
CSL24L	41	24 Laminate Shelf	\$90.00
CSL30L	41	30 Laminate Shelf	\$102.00
CSL3636	41	36 X 36 Laminate Corner Shelf	\$252.00
CSL36C	41	36 Laminate Shelf CNR	\$111.00
CSL36L	41	36 Laminate Shelf	\$114.00
CSL4242	41	42 X 42 Laminate Corner Shelf	\$252.00
CSL42C	41	42 Laminate Shelf CNR	\$111.00
CSL42L	41	42 Laminate Shelf	\$115.00
CSL4848	41	48 X 48 Laminate Corner Shelf	\$286.00
CSL4860R	41	48 X 60 Laminate Corner Shelf	\$383.00
CSL4872R	41	48 X 72 Laminate Corner Shelf	\$434.00
CSL48C	41	48 Laminate Shelf CNR	\$124.00
CSL48L	41	48 Laminate Shelf	\$163.00
CSL54L	41	54 Laminate Shelf	\$181.00
CSL6048L	41	60 x 48 Laminate Corner Shelf	\$383.00
CSL60C	41	60 Laminate Shelf CNR	\$187.00
CSL60L	41	60 Laminate Shelf	\$181.00
CSL66L	41	66 Laminate Shelf	\$187.00
CSL7248L	41	72 x 48 Laminate Corner Shelf	\$434.00
CSL72C	41	72 Laminate Shelf CNR	\$200.00
CSL72L	41	72 Laminate Shelf	\$200.00
CSS24C	41	Compass steel shelf w. divider slots	\$120.00
CSS24L	41	Compass steel shelf w/ divider slots,linear	\$120.00
CSS30C	41	Compass steel shelf w/dividers, corner	\$144.00
CSS30L	41	Compass steel shelf, w/dividers linear	\$144.00
CSS36C	41	Compass steel shelf w/ dividers corner	\$161.00
CSS36L	41	Compass steel shelf w/dividers linear	\$161.00
CSS42C	41	Compass steel shelf w/dividers corner	\$174.00
CSS42L	41	Compass steel shelf w/dividers linear	\$174.00
CSS48C	41	Compass steel shelf w/dividers corner	\$186.00
CSS48L	41	Compass steel shelf w/dividers linear	\$186.00
CSS54C	41	Compass steel shelf w/dividers corner	\$197.00
CSS54L	41	Compass steel shelf w/dividers linear	\$197.00
CSS60C	41	Compass steel shelf w/dividers corner	\$210.00
CSS60L	41	Compass steel shelf w/dividers linear	\$210.00
CSS66C	41	Compass steel shelf w/dividers corner	\$221.00
CSS66L	41	Compass steel shelf w/dividers linear	\$221.00
CSS72C	41	Compass steel shelf w/dividers corner	\$238.00
CSS72L	41	Compass steel shelf w/dividers linear	\$238.00
CT24GC1501G2	65	Crestwood Side Chair Grade 2	\$644.00
CT24GC1505G2	65	Crestwood Chair/Table/Chair Unit Grade 2	\$1,560.00
CT24GC1511G2	65	Crestwood Four Seat Unit Grade 2	\$2,180.00
CT26SW1709G8	65	Troy Executive Swivel Chair	\$2,120.00

Wright Line LLC
US Price List

<u>Item Number</u>	<u>PL</u>	<u>Description</u>	<u>US List Price</u>
CTBHDC0558	25	Heavy Duty Caster Kit - A Series CORNER TechBench	\$336.00
CTL-01	54	Four TL-1 Fasteners	\$13.00
CUSTGOLDRACK44U	50	44UX24Wx48D Config w/power	\$4,470.00
CVC12	16	CVC 12 INCH RAIL ASSY, 10mm	\$139.00
CVC14	16	CVC 14 INCH RAIL ASSY, 10mm	\$144.00
CVC16	16	CVC 16 INCH RAIL ASSY, 10mm	\$149.00
CVC18	16	CVC 18 INCH RAIL ASSY, 10mm	\$154.00
CVC20	16	CVC 20 INCH RAIL ASSY, 10mm	\$160.00
CVC22	16	CVC 22 INCH RAIL ASSY, 10mm	\$165.00
CVC24	16	CVC 24 INCH RAIL ASSY, 10mm	\$170.00
CVC2FM4910	16	CPVC SHEET, FM4910, 1/8" x 48" x 96"	\$1,280.00
CVC36	16	CVC 36 INCH RAIL ASSY, 10mm	\$191.00
CVC48	16	CVC 48 INCH RAIL ASSY, 10mm	\$213.00
CVC96	16	CVC 96 INCH RAIL ASSY, 10mm	\$292.00
CVCKIN	16	VERTICAL CONTAINMENT CORNER KIT, SUPPORTS INSIDE	\$526.00
CVCKOUT	16	VERTICAL CONTAINMENT CORNER KIT, SUPPORTS OUTSIDE	\$526.00
CVCCRNPNL	16	MULTIWALL POLYCARBONATE, 10MM FORMED CORNER	\$190.00
CVCEORBRKT	16	VERTICAL CONTAINMENT END OF ROW BRACKET KIT	\$80.00
CVCGSKT2	16	GASKET KIT, 1/8" SHEET TO CVC RAIL	\$118.00
CVCGSKT4	16	GASKET KIT, 1/4" SHEET TO CVC RAIL	\$118.00
CVCHSPLC02	16	H SPLICE KIT, 1/8" SHEET	\$96.00
CVCHSPLC04	16	H SPLICE KIT, 1/4" SHEET	\$96.00
CVCHSPLC08	16	H SPLICE KIT, 10mm SHEET	\$96.00
CVCP4896	16	MULTIWALL POLYCARBONATE SHEET, 10mm X 48" X 96"	\$175.00
CVCPANCR02	16	PANEL CORNER KIT, 1/8" SHEET	\$118.00
CVCPANCR08	16	PANEL CORNER KIT, 10mm SHEET	\$118.00
CVCRMVCLMP	16	VERTICAL CONTAINMENT REMOVABLE PANEL CLAMP	\$90.00
CVCX1	16	X-AISLE BRACE, SUPPORTS INSIDE, 42" to 72"	\$170.00
CVCX2	16	X-AISLE BRACE, SUPPORTS INSIDE, 63" to 108"	\$181.00
CVCX3	16	X-AISLE BRACE, SUPPORTS INSIDE, 84" to 144"	\$202.00
CVCXOUT1	16	X-AISLE BRACE, SUPPORTS OUTSIDE, 45" to 72"	\$175.00
CW30VYM458C2012	57	MA,208V,30A,(24)C13,(6)C19,L21-30P, Cord 10'	\$2,420.00
CWC36361	41	36 X 36 Corner WS (24)	\$501.00
CWC36362	41	36 X 36 Corner WS (30)	\$501.00
CWC36365	41	36 X 36 Corner WS (18)	\$501.00
CWC42421	41	42 X 42 Corner WS (24)	\$515.00
CWC42422	41	42 X 42 Corner WS (30)	\$515.00
CWC42425	41	42 X 42 Corner WS (18)	\$515.00
CWC48481	41	48 X 48 Corner WS (24)	\$558.00
CWC48482	41	48 X 48 Corner WS (30)	\$558.00
CWC48485	41	48 X 48 Corner WS (18)	\$558.00
CWC48601	41	48 X 60 Right Corner WS	\$598.00
CWC48602	41	48 X 60 Right Corner WS	\$598.00
CWC48721	41	48 X 72 Right Corner WS	\$630.00
CWC48722	41	48 X 72 Right Corner WS	\$630.00
CWC60481	41	60 X 48 Left Corner WS	\$598.00
CWC60482	41	60 X 48 Left Corner WS	\$598.00
CWC72481	41	72 X 48 Left Corner WS	\$630.00
CWC72482	41	72 X 48 Left Corner WS	\$630.00
CWCC4260R	41	42 x 60 Corner Trans WS Right	\$506.00
CWCC4860L	41	48 X 60 Corner Trans WS Left	\$506.00
CWCC4860R	41	48 X 60 Corner Trans WS Right	\$506.00
CWCC4872L	41	48 X 72 Corner Trans WS Left	\$537.00
CWCC4872R	41	48 X 72 Corner Trans WS Right	\$537.00
CWCC6042L	41	60 x 42 Corner Trans WS Left	\$506.00
CWCC6048L	41	60 X 48 Corner Trans WS Left	\$506.00
CWCC6048R	41	60 X 48 Corner Trans WS Right	\$506.00
CWCC7242L	41	Need a 42" X 72" cock pit corner long side 24" 42" side 18" connecting side	\$522.00
CWCC7248L	41	72 X 48 Corner Trans WS Left	\$537.00
CWCC7248R	41	72 X 48 Corner Trans WS Right	\$537.00

**Wright Line LLC
US Price List**

<u>Item Number</u>	<u>PL</u>	<u>Description</u>	<u>US List Price</u>
CWCE48	41	48" Conference End	\$388.00
CWCE60	41	60" Conference End	\$449.00
CWCL48481	41	48 X 48 Corner LCD Lift WS (24)	\$1,910.00
CWCL48482	41	48 X 48 Corner LCD Lift WS (30)	\$1,910.00
CWCT4242L	41	42 X 42 Corner Trans WS Left	\$515.00
CWCT4242R	41	42 X 42 Corner Trans WS Right	\$515.00
CWCT4848L	41	48 X 48 Corner Trans WS Left	\$558.00
CWCT4848R	41	48 X 48 Corner Trans WS Right	\$558.00
CWCT4860L	41	48 X 60 Corner Trans WS Left	\$506.00
CWCT4860R	41	48 X 60 Corner Trans WS Right	\$506.00
CWCT4872L	41	48 X 72 Corner Trans WS Left	\$537.00
CWCT4872R	41	48 X 72 Corner Trans WS Right	\$537.00
CWCT6048L	41	60 X 48 Corner Trans WS Left	\$506.00
CWCT6048R	41	60 X 48 Corner Trans WS Right	\$506.00
CWCT7248L	41	72 X 48 Corner Trans WS Left	\$537.00
CWCT7248R	41	72 X 48 Corner Trans WS Right	\$537.00
CWCTL4848L	41	48 X 48 Corner Trans LCD Lift WS Left	\$812.00
CWCTL4848R	41	48 X 48 Corner Trans LCD Lift WS Right	\$812.00
CWJ48721L	41	72 X 48 Jetty (24)	\$537.00
CWJ48721R	41	48 X 72 Jetty (24)	\$537.00
CWJ48722L	41	72 X 48 Jetty (30)	\$537.00
CWJ48722R	41	48 X 72 Jetty (30)	\$537.00
CWJP24L48	41	Left Peninsula Jetty Top (24" Side)	\$453.00
CWJP24R48	41	Right Peninsula Jetty Top (24" Side)	\$453.00
CWJP30L48	41	Left Peninsula Jetty Top (30" Side)	\$453.00
CWJP30R48	41	Right Peninsula Jetty Top (30" Side)	\$453.00
CWL2424	41	24 X 24 Linear WS	\$144.00
CWL2430	41	24 X 30 Linear WS	\$156.00
CWL3024	41	30 X 24 Linear WS	\$156.00
CWL3030	41	30 X 30 Linear WS	\$167.00
CWL3624	41	36 X 24 Linear WS	\$167.00
CWL3630	41	36 X 30 Linear WS	\$179.00
CWL4224	41	42 X 24 Linear WS	\$210.00
CWL4230	41	42 X 30 Linear WS	\$233.00
CWL4824	41	48 X 24 Linear WS	\$233.00
CWL4830	41	48 X 30 Linear WS	\$245.00
CWL4836	41	48 X 36 Linear WS	\$276.00
CWL5424	41	54 X 24 Linear WS	\$262.00
CWL5430	41	54 X 30 Linear WS	\$276.00
CWL5436	41	54 X 36 Linear WS	\$317.00
CWL6024	41	60 X 24 Linear WS	\$293.00
CWL6030	41	60 X 30 Linear WS	\$304.00
CWL6036	41	60 X 36 Linear WS	\$364.00
CWL6624	41	66 X 24 Linear WS	\$311.00
CWL6630	41	66 X 30 Linear WS	\$334.00
CWL6636	41	66 X 36 Linear WS	\$383.00
CWL7224	41	72 X 24 Linear WS	\$322.00
CWL7230	41	72 X 30 Linear WS	\$346.00
CWL7236	41	72 X 36 Linear WS	\$412.00
CWLCD36C	41	36 X 30 Linear LCD Lift WS Center	\$1,640.00
CWLCD42C	41	42 X 30 Linear LCD Lift WS Center	\$1,740.00
CWLCD42L	41	42 X 30 Linear LCD Lift WS Left	\$1,740.00
CWLCD42R	41	42 X 30 Linear LCD Lift WS Right	\$1,740.00
CWLCD48C	41	48 X 30 Linear LCD Lift WS Center	\$1,740.00
CWLCD48L	41	48 X 30 Linear LCD Lift WS Left	\$1,740.00
CWLCD48R	41	48 X 30 Linear LCD Lift WS Right	\$1,740.00
CWLCD60C	41	60 X 30 Linear LCD Lift WS Center	\$1,780.00
CWLCD60L	41	60 X 30 Linear LCD Lift WS Left	\$1,780.00
CWLCD60R	41	60 X 30 Linear LCD Lift WS Right	\$1,780.00
CWLCD72C	41	72 X 30 Linear LCD Lift WS Center	\$1,850.00

Wright Line LLC
US Price List

<u>Item Number</u>	<u>PL</u>	<u>Description</u>	<u>US List Price</u>
CWLCD72L	41	72 X 30 Linear LCD Lift WS Left	\$1,850.00
CWLCD72R	41	72 X 30 Linear LCD Lift WS Right	\$1,850.00
CWLDD72C	41	72 X 30 Linear WS Dual LCD Lift Center	\$3,220.00
CWLDD72L	41	72 X 30 Linear WS Dual LCD Lift Left	\$3,220.00
CWLDD72R	41	72 X 30 Linear WS Dual LCD Lift Right	\$3,220.00
CWLT2424L	41	24 X 24 Left Trans WS	\$174.00
CWLT2424R	41	24 X 24 Right Trans WS	\$174.00
CWLT2430L	41	24 X 30 Left Trans WS	\$179.00
CWLT2430R	41	24 X 30 Right Trans WS	\$179.00
CWLT2436L	41	24 X 36 Left Trans WS	\$197.00
CWLT2436R	41	24 X 36 Right Trans WS	\$197.00
CWLT3024L	41	30 X 24 Left Trans WS	\$226.00
CWLT3024R	41	30 X 24 Right Trans WS	\$226.00
CWLT3030L	41	30 X 30 Left Trans WS	\$233.00
CWLT3030R	41	30 X 30 Right Trans WS	\$233.00
CWLT3036L	41	30 X 36 Left Trans WS	\$257.00
CWLT3036R	41	30 X 36 Right Trans WS	\$257.00
CWLT3624L	41	36 X 24 Left Trans WS	\$186.00
CWLT3624R	41	36 X 24 Right Trans WS	\$186.00
CWLT3630L	41	36 X 30 Left Trans WS	\$186.00
CWLT3630R	41	36 X 30 Right Trans WS	\$186.00
CWLT3636L	41	36 X 36 Left Trans WS	\$202.00
CWLT3636R	41	36 X 36 Right Trans WS	\$202.00
CWLT4224L	41	42 X 24 Left Trans WS	\$238.00
CWLT4224R	41	42 X 24 Right Trans WS	\$238.00
CWLT4230L	41	42 X 30 Left Trans WS	\$238.00
CWLT4230R	41	42 X 30 Right Trans WS	\$238.00
CWLT4236L	41	42 X 36 Left Trans WS	\$268.00
CWLT4236R	41	42 X 36 Right Trans WS	\$268.00
CWLT4824L	41	48 X 24 Left Trans WS	\$257.00
CWLT4824R	41	48 X 24 Right Trans WS	\$257.00
CWLT4830L	41	48 X 30 Left Trans WS	\$257.00
CWLT4830R	41	48 X 30 Right Trans WS	\$257.00
CWLT4836L	41	48 X 36 Left Trans WS	\$286.00
CWLT4836R	41	48 X 36 Right Trans WS	\$286.00
CWLT5424L	41	54 X 24 Left Trans WS	\$284.00
CWLT5424R	41	54 X 24 Right Trans WS	\$284.00
CWLT6024L	41	60 X 24 Left Trans WS	\$311.00
CWLT6024R	41	60 X 24 Right Trans WS	\$311.00
CWLT6030L	41	60 X 30 Left Trans WS	\$311.00
CWLT6030R	41	60 X 30 Right Trans WS	\$311.00
CWLT6036L	41	60 X 36 Left Trans WS	\$364.00
CWLT6036R	41	60 X 36 Right Trans WS	\$364.00
CWLT7224L	41	72 X 24 Left Trans WS	\$353.00
CWLT7224R	41	72 X 24 Right Trans WS	\$353.00
CWLT7230L	41	72 X 30 Left Trans WS	\$353.00
CWLT7230R	41	72 X 30 Right Trans WS	\$353.00
CWLT7236L	41	72 X 36 Left Trans WS	\$412.00
CWLT7236R	41	72 X 36 Right Trans WS	\$412.00
CWMPV2340	35	VERT MGR,72H,2W	\$170.00
CWMPV3318	35	Vertical Cable Manager, 18U, 3"W X 4"D	\$118.00
CWMPV3340	35	VERT MGR,72H,3W	\$181.00
CWP2448	41	24 X 48" Peninsula	\$412.00
CWP2460	41	24 X 60" Peninsula	\$430.00
CWP2472	41	24 X 72" Peninsula	\$449.00
CWP3048	41	30 X 48" Peninsula	\$449.00
CWP3054	41	30 X 54" Peninsula	\$455.00
CWP3060	41	30 X 60" Peninsula	\$459.00
CWP3072	41	30 X 72" Peninsula	\$472.00
CWPA3060	41	Compass 30 X 60 Top Connect Peninsula	\$591.00

**Wright Line LLC
US Price List**

<u>Item Number</u>	<u>PL</u>	<u>Description</u>	<u>US List Price</u>
CWPA3072	41	Compass 30 X 72 Top Connect Peninsula	\$604.00
CWW3030D15	41	30x30 Concave 15D Worksurface Wedge	\$147.00
DCE211C6G5	22	Dice Chair with Arms, Casters, Grade 5	\$648.00
DCE211G1	22	Dice Chair with Arms Grade 1	\$280.00
DCE211G3	22	Dice Chair with Arms Grade 3	\$338.00
DCE215G1	22	Dice Chair no arms Grade 1	\$221.00
DDCLA01F2	46	2 HIGH DOUBLE DOOR STORAGE CABINET 30" WIDE WITH 1 ADJUSTABLE SHELF	\$429.00
DDCLA02F3	46	2 HIGH DOUBLE DOOR STORAGE CABINET 36" WIDE WITH 1 ADJUSTABLE SHELF	\$468.00
DDCLA03F4	46	2 HIGH DOUBLE DOOR STORAGE CABINET 42" WIDE WITH 1 ADJUSTABLE SHELF	\$517.00
DDCLA04F2	46	3 HIGH DOUBLE DOOR STORAGE CABINET 30" WIDE WITH 2 ADJUSTABLE SHELF	\$523.00
DDCLA05F3	46	3 HIGH DOUBLE DOOR STORAGE CABINET 36" WIDE WITH 2 ADJUSTABLE SHELF	\$583.00
DDCLA06F4	46	3 HIGH DOUBLE DOOR STORAGE CABINET 42" WIDE WITH 2 ADJUSTABLE SHELF	\$622.00
DDCLA07F2	46	4 HIGH DOUBLE DOOR STORAGE CABINET 30" WIDE WITH 3 ADJUSTABLE SHELF	\$643.00
DDCLA08F3	46	4 HIGH DOUBLE DOOR STORAGE CABINET 36" WIDE WITH 3 ADJUSTABLE SHELF	\$699.00
DDCLA09F4	46	4 HIGH DOUBLE DOOR STORAGE CABINET 42" WIDE WITH 3 ADJUSTABLE SHELF	\$747.00
DDCLA10F2	46	5 HIGH DOUBLE DOOR STORAGE CABINET 30" WIDE WITH 4 ADJUSTABLE SHELF	\$774.00
DDCLA11F3	46	5 HIGH DOUBLE DOOR STORAGE CABINET 36" WIDE WITH 4 ADJUSTABLE SHELF	\$814.00
DDCLA11F5	46	5 HIGH DOUBLE DOOR STORAGE CABINET 36" WIDE WITH COAT ROD, NO SHELVES	\$743.00
DDCLA11F6	46	5 HIGH DOUBLE DOOR STORAGE CABINET 36" WIDE WITH COAT ROD, 1 SHELVES	\$774.00
DDCLA11M3	46	5 High Double Storage	\$814.00
DDCLA12F4	46	5 HIGH DOUBLE DOOR STORAGE CABINET 42" WIDE WITH 4 ADJUSTABLE SHELF	\$877.00
DDCLA45F2	46	6 HIGH DOUBLE DOOR STORAGE CABINET 30" WIDE WITH 5 ADJUSTABLE SHELF	\$887.00
DDCLA46F3	46	6 HIGH DOUBLE DOOR STORAGE CABINET 36" WIDE WITH 5 ADJUSTABLE SHELF	\$926.00
DDCLA46F7	46	6 HIGH DOUBLE DOOR STORAGE CABINET 36" WIDE WITH COAT ROD, 1 SHELVES	\$886.00
DDCLA47F4	46	6 HIGH DOUBLE DOOR STORAGE CABINET 42" WIDE WITH 5 ADJUSTABLE SHELF	\$977.00
DMMM4GR63Q	22	Dimension, Medium Back, Mid-Height, 4 Way Mechanism, Glide, Grade 6, ESD	\$714.00
DPA250X48	18	Drop-Away 250"L x 48"W	\$7,180.00
DRXBK120V20ADIP	57	MA, 120V, 20A, 5-20P, (20) 5-20R, Direct IP, LCD, 10' Cord	\$1,120.00
DRXRL120V20ADIP	57	MO, 120V, 20A, 5-20P, (16) 5-20R, Direct IP, LCD, 10' Cord,	\$1,200.00
DS62	57	Network Interface Controller	\$438.00
DS6574HV	57	DS6IPS:with 1-DS62 :5-DS74:1.5U:208V:swt:NEMA C-14 Plug:7ft	\$1,310.00
DS6574LV	57	DS6,1xDS62,5xDS74,1.5U,120V,5-15P,7ft	\$1,310.00
DS662M474107	11	1.5U,DS6 Base Unit,120V,10A,(16) RS232 Ports,DS Series HOST Module,Direct IP, 5-15l	\$1,250.00
DS74	57	4 Port I/O Module	\$124.00
DS9543HV	57	DS9, 100-240V, 2U, 1xDS62, 8xDS74 w/ SNMP	\$1,810.00
DS9543LV	57	DS9, 100V, 2U, 1xDS62, 8xDS74 w/ SNMP	\$1,810.00
DTPDABL	13	Blank Plate	\$4.00
DTPDABLBBB	13	3 Port Telecom	\$88.00
DTPDINTRFCITTSC	13	Table Top Pwr/Data	\$299.00
E673061L2130PM	63	MI, L21-30P, (30) C13, (6) C19, (1) 5-20R, 10' Cord	\$1,243.00
EA-A01-102	35	Southco System Integration Kit	\$217.00
EABPCINS2U	16	Panel, Blanking, 2U, Clear Insert, Tool-less, 19"EIA - OBSOLETE DO NOT QUOTE	\$66.00
EA-C2-021	35	HFID Card, Proximity, 125kHz, 1.88mm	\$14.00
EAEM2PLV	56	Env Rack Mon (US) * 120V	\$521.00
EAEMDCS	56	Door Contact Sensor	\$34.00
EAEMSMKLV	56	Smk Alarm (NEMA 5-15)	\$161.00
EAEMVBS	56	Vibration Sensor	\$35.00
EAEMWTR12	56	Water Leak Detector 12ft	\$286.00
EAEMWTR3	56	Water Detector (3 ft.)	\$161.00
EAFS19201U20	67	Standard Duty Fixed Shelf, 19" EIA, 1U, 20" / 508mm D, 200 lbs / 91 kg	\$71.00
EAFS19201U40	67	Heavy Duty Fixed Shelf, 19" EIA, 1U, 20" / 508mm D, 400 lbs / 181 kg	\$102.00
EAFS19241U20	67	Standard Duty Fixed Shelf, 19" EIA, 1U, 24" / 610mm D, 200 lbs / 91 kg	\$83.00
EAFS19241U40	67	Heavy Duty Fixed Shelf, 19" EIA, 1U, 24" / 610mm D, 400 lbs / 181 kg	\$108.00
EAFS19281U20	67	Standard Duty Fixed Shelf, 19" EIA, 1U, 28" / 711mm D, 200 lbs / 91 kg	\$95.00
EAFS19281U40	67	Heavy Duty Fixed Shelf, 19" EIA, 1U, 28" / 711mm D, 400 lbs / 181 kg	\$115.00
EAHCS422448	50	PMT 42U x 24W x 48D HCS- INTERNAL USE ONLY	\$3,888.56
EAHK1032250	67	Bag #10-32 Screws - Qty. 250	\$38.00
EAKD19242USW	67	Swivel Keyboard Drawer, 19" EIA, 2U, 28" / 711mm D	\$340.00
EAKLD10012	35	KoldLok Raised Floor Grommet Model 10012 (Qty 10)	\$1,470.00
EAKLD10013	35	KoldLok Raised Floor Grommet Model 10013 (Qty 10)	\$1,590.00

**Wright Line LLC
US Price List**

<u>Item Number</u>	<u>PL</u>	<u>Description</u>	<u>US List Price</u>
EAKLD1010	35	KoldLok Raised Floor Grommet Model 1010. Qty 10	\$1,010.00
EAKLD2020	35	KoldLok Raised Floor Grommet Model 2020, Qty 10	\$1,230.00
EAKLD2030	35	KoldLok Raised Fl. Grommet Model 2030 L, Qty 10	\$1,520.00
EAKLD2040	35	KoldLok Rsd Fl. Grmmt Mdl 2040 XL,Qty 10	\$1,580.00
EALAD1006B	35	LADDER RACK,6"W,10'L,BLK	\$131.00
EALAD1006G	35	LADDER RACK,6"W,10'L,GRY	\$131.00
EALAD1012B	35	LADDER RACK,12"W,10'L,BLK	\$144.00
EALAD1012G	35	LADDER RACK,12"W,10'L,GRY	\$144.00
EALAD1018B	67	Ladder Rack, 18" W X 10' L, 1.5"H, Black	\$215.00
eAM001	63	EPDU 5.8KVA AM 1P L6-30P 24A O:20XC13, 4XC19	\$1,030.00
eAM002	63	EPDU 5.8KVA AM 3P L21-20P 16A O:21XC13, 3XC19	\$1,030.00
eAM003	63	EPDU 12.6KVA AM 3P CS8365C 35A O:21XC13, 3XC19	\$1,420.00
eAM004	63	EPDU 8.6KVA AM 3P L21-30P 24A O:21XC13, 3XC19	\$1,420.00
eAM005	63	EPDU 17.3KVA AM 3P IEC309 48A O:12XC13, 12XC19	\$2,240.00
eAM008	63	EPDU 3.3KVA AM 1P C20 16A O:20XC13, 4XC19	\$920.00
EAMKXDV3040	50	XDV Mtg Kit,30"W x 40"D	\$168.00
EARS19241U10	67	Standard Duty Roll-Out Shelf, 19" EIA, 24" / 610mm D, 100 lbs / 45 kg	\$426.00
EARS19242U20	67	Heavy Duty Roll-Out Shelf, 19" EIA, 24" / 610mm D, 200 lbs / 91 kg	\$368.00
EARS19281U10	67	Standard Duty Roll-Out Shelf, 19" EIA, 28" / 711mm D, 100 lbs / 45 kg	\$430.00
EARS19282U20	67	Heavy Duty Roll-Out Shelf, 19" EIA, 28" / 711mm D, 200 lbs / 91 kg	\$380.00
EASD19283U	67	Roll-Out Storage Drawer / Worksurface, 19"EIA, 3U, 28" / 711mm D, 30 lbs / 14 kg	\$529.00
EASD19284U	67	Roll-Out Storage Drawer / Worksurface, 19"EIA, 4U, 28" / 711mm D, 30 lbs / 14 kg	\$536.00
EATEMP1U	35	RACK LCD TEMP, 1U	\$149.00
EATEMPMINI	35	RACK LCD TEMP, MINI	\$149.00
EATS115	63	EATS115, 120V,15A, (8) 5-15R, (2) 5-15P, Cord 10',RS232	\$699.00
EATS120	63	EATS120, 120V,20A, (8) 5-20R, (2) 5-20P, Cord 10' ,RS232	\$769.00
EATS220	63	EATS220, 100-240V,20A, (8) C-13R, (1) C19, (2) L6-20P, Cord 10',RS232	\$799.00
EATS25208520	64	EPDU,AT,1U, (2) 5-20P, (8) 5-20R	\$682.00
EATS2L5208520	64	ATS,120V,20A, (8) 5-20, L5-20P,9' Cord	\$734.00
EATS30H	11	ATS, 200-240V, 30A ,Hardwire	\$938.00
EATS30P	11	ATS, 200-240V, 30A, (1) L6-30R,(2) L6-30P, 10' Cord	\$1,090.00
EAUS192U1605	67	Utility Shelf, 19" EIA, 2U, 16" / 406mm D, 50 lbs / 23 kg	\$63.00
EBA116-10	62	BA,200-240V,20A,(24) C13 with outlet grip,(4) C19 with outlet grip, L6-20P, Cord 10'	\$730.00
EBA120-10	62	BA,120V,20A, (24) 5-20R, 5-20P, Cord 10'	\$719.00
EBA124-10	62	BA,120V,20A, (12) 5-20, 5-20P, Cord 10'	\$667.00
EBA300-06	62	BA, CS8365, (24) C13, (4) C19, (2) L6-30P, 6' Cord	\$1,190.00
EBA301-10	62	BA, L15-20P, (30) C13, (6) C19, 10' Cord	\$553.00
EBA302-10	62	BA, L21-20P, (30) C13, (6) C19, 10' Cord	\$510.00
EBA303-10	62	BA, L15-30P, (30) C13, (6) C19, 10' Cord	\$808.00
EBA304-10	62	BA, L21-30P, (30) C13, (6) C19, 10' Cord	\$808.00
EBA305-06	62	BA, CS8365, (30) C13, (6) C19, 6' Cord	\$876.00
EBA306-06	62	BA, C8365, (21) C13, (12) C19, 6' Cord	\$1,190.00
EBA307-06	62	BA, IEC60309 460P9, (21) C13, (12) C19, 6' Cord	\$1,258.00
EBA308-10	62	BA, L21-20P, (21) 5-20R, (6) L6-20R, 10' Cord	\$430.00
EBA309-10	62	BA, L21-20P, (39) 5-20R, 10' Cord	\$430.00
EBA310-10	62	BA, L21-30P, (30) C13, (6) C19, (1) 5-20R, 10' Cord	\$638.00
EBA311-10	62	BA, L15-20P, (42) C13, 10' Cord	\$553.00
EBA312-10	62	BA, L21-20P, (42) C13, 10' Cord	\$553.00
EBA313-10	62	BA, L15-30P, (42) C13, 10' Cord	\$765.00
EBA314-10	62	BA, L21-30P, (42) C13, 10' Cord	\$765.00
EBA315-10	62	BA, CS8365, (42) C13, 10' Cord	\$1,020.00
EBHAC28LEORD	16	Electric Boat, HAC,28.7'L, Custom EoRD, w/Vertical Blanks	\$22,700.00
ECLL1800-PRO	62	ECLIPSE SURGE 120V 1800W (8) 5-15R, MOQ 20	\$22.50
EFLXL2000RPDU1U	62	BA, 120V, 16A, (12) 5-20, 5-20P, 3' Cord	\$104.00
EG100B8446Z	60	84x46 Dual Lift, 90 for e-Zone Lift Surface	\$292.00
EG110A303630Z	60	Dual 30x36x30, 90 for e-Zone Lift Surface	\$292.00
EG110A363636Z	60	Dual Lift 36x36x36, 90 e-Zone Lift Surface	\$292.00
EG110A424242Z	60	42x42x42, Dual Lift 90, For e-Zone Lift Surface	\$292.00
EG110A4848Z	60	48x48 Dual Lift, 90 Core Only, e-Zone Lift Surface	\$292.00
EG110A6060Z	60	60x60 Dual Lift, 90 for e-Zone Lift Surface	\$292.00

**Wright Line LLC
US Price List**

<u>Item Number</u>	<u>PL</u>	<u>Description</u>	<u>US List Price</u>
EG110A7272Z	60	Dual 72x72, 90, for e-Zone Lift Surface	\$292.00
EG110C303030Z	60	Dual 30x30x30, 90, CO, for e-Zone Lift Surface	\$292.00
EG110C4848Z	60	48x48 Dual Lift, 90 Core Only, e-Zone Lift Surface	\$292.00
EG110C6060Z	60	60x60 Dual Lift 120, Core Only, for e-Zone Lift Surface	\$292.00
EG303630Z	60	Dual 30x36x30, 90 for e-Zone Lift Surface	\$292.00
EH120482Z	60	48 x 48 120 Degree e-Zone Lift Surface	\$292.00
EH303630Z	60	Dual 30x36x30, 90 for e-Zone Lift Surface	\$292.00
EH36302Z	60	30/36/30 Dual Corner Lift e-Zone Lift Surface	\$292.00
EH60303Z	60	60" Dual Linear Lift e-Zone Lift Surface	\$292.00
EH60602Z	60	60x60 Dual Corner Lift e-Zone Lift Surface	\$292.00
EH72303Z	60	72" Dual Linear Lift e-Zone Lift Surface	\$292.00
EH72723Z	60	72x72 Dual corner lift w/full KB e-Zone Lift Surface	\$292.00
EBPL1500RPDU1	62	EBPL1500RPDU1,ePDU,1U,Basic, Input 5-15P, Cord 3', output (6) 5-15R	\$242.00
EBPL3000RPDU1U	62	EPDU, BA, 1U, L5-30P, (5) 5-20R	\$420.00
ELIFTKIT220E	42	Electric LCD Lift European 220V	\$1,260.00
ELLD11B	22	Ever Chair, Large seat, Large backAdjustable Arms, Carpet Casters, Grade 1	\$1,020.00
ELLD11BSG1	22	Ever Chair, Large seat, Large back, Adjustable Arms, Seat Slider, Carpet Casters, Grade	\$1,210.00
ELLD11BSG8	22	Ever Chair, Large Seat, Large Back, Carpet Casters, Adjustable Arms, Adjustable Seat D	\$1,220.00
ELLD1BSG2	22	Ever Chair, Large Seat, Large Back, Carpet Casters, Adjustable Arms, Adjustable Seat D	\$1,230.00
EM443048C1	50	EMER 44U 30W 48"D PMT SNC1	\$5,220.00
EM443048C2	50	EMER 44U 30W 48"D SC2	\$5,140.00
eMA006	59	EPDU 5.8KVA MA 3P L21-20P 16A O:21XC13, 3XC19	\$1,300.00
eMA012	59	EPDU 3.3KVA MA 1P C20 16A O:20XC13, 4XC19	\$1,020.00
eMA013	59	EPDU 11.5KVA MA 3P IEC309 16A O:12XC13, 12XC19	\$1,720.00
eMA014	59	EPDU 17.3KVA MA 3P 24A O:12XC13, 12XC19	\$2,160.00
EMA106-10	59	EPDU MA IN: 21U-A IN: L6-20P/C20 16A 1P OUT: 7XC13:1XC19	\$899.00
EMA107-10	59	EPDU MA 38U-A IN:L6-30P 24A 1P OUT: 20XC13:4XC19	\$1,319.00
EMA108-10	59	EPDU MA 38U-A IN: L5-30P 24A 1P OUT: 24X5-20R	\$1,239.00
EMA112-10	59	ePDU MA 36U-C IN: 5-15P, Cord 10',12A 1P OUT, (16) 5-15R	\$859.00
EMA114-10	59	ME,120V,20A, (24) 5-20R. L5-20P, Cord 10', (1) 5-20P Adapter	\$899.00
EMA115-10	59	ME,100-240V,20A,(21) C13, (3) C19, (1) L6-20P, (1) C20, Cords 10'	\$1,239.00
EMA133-10	59	MA,208V,30A,(24) C13 Grip, L5-30P, Cord 10'	\$2,037.00
EMA324-10	59	EPDU MA 38U-C IN: L15-20P 16A 3P OUT: 18xC13:6xC19	\$1,639.00
EMA325-10	59	EPDU MA 38U-C IN: L21-20P 16A 3P OUT: 18xC13:6xC19	\$1,489.00
EMA326-10	59	EPDU MA 38U-C IN: L15-30P 24A 3P OUT: 18xC13:6xC19	\$1,719.00
EMA327-10	59	EPDU MA 38U-C IN: L21-30P 24A 3P OUT: 18xC13:6xC19	\$1,779.00
EMA328-10	59	EPDU MA 38U-C IN: CS8365 35A 3P OUT: 18xC13:6xC19	\$1,799.00
EMA329-06	59	EPDU MA 38U-C IN: CS8365 40A 3P OUT: 12xC13:12xC19, Cord 6'	\$2,179.00
EMA330-06	59	EPDU MA 38U-C IN: IEC60309 460P9 48A 3P OUT: 12xC13:12xC19, Cord 6'	\$2,470.00
EMA330-10	59	EPDU MA 38U-C IN: IEC60309 460P9, Cord 10', 48A 3P OUT: (12) C13, (12) C19, 200-24	\$2,549.00
EMA333-10	59	EPDU MA 42U-C,120/208V,30A,(21) C13,(6) C19, (1) 5-20R, L21-30P,Cord 10'	\$1,399.00
EMA342-10	59	EPDU MA, 38U-C IN: L21-30P, 24A 3P OUT: (21) C13, (3) C19,10' Cord	\$1,629.00
EMA362-10	59	ePDU, MA, TAA, L21-30P, (21) C13, (6) C19, (1) 5-20R	\$2,210.00
EMB112KCPNL	22	EMB112KCP Mid Back Natural Leather	\$1,070.00
EMB112KCPUL	22	EMB112KCP Mid Back Ultra Leather	\$1,170.00
EMB112KG1	22	EMB112 Mid Back , Loop Arms, Knee-tilt, G1	\$589.00
EMB112KG2	22	EMB112 Mid Back , Loop Arms, Knee-tilt, Grade 2	\$622.00
EMB112KL5R10G2	22	Embrace Chair Mid back, loop arms, knee tilt, 10" cylinder 10"Nexstep Grade 2	\$838.00
EMB112KNL	22	EMB112K Mid Back Natural Leather	\$807.00
EMB112KUL	22	EMB112K Mid Back Ultra Leather	\$909.00
EMB112TFPG1	22	EMB112T MB, Loop Arms, Tilt/Swivel, G1	\$637.00
EMB112TG1	22	EMB112T MB, Loop Arms, Tilt/Swivel, G1	\$581.00
EMB112TG2	22	EMB112T Mid Back- G2	\$615.00
EMB112TG5	22	EMB112T MB, Loop Arms, Tilt/Swivel, G5 Ultraleather	\$904.00
EMB112TPTG1	22	EMB112T MB, Loop Arms, Tilt/Swivel, G1	\$637.00
EMB212KCPNL	22	EMB212KCP High Back Natural Leather	\$1,120.00
EMB212KCPUL	22	EMB212KCP High Back Ultra Leather	\$1,210.00
EMB212KNL	22	EMB212K High Back Natural Leather	\$855.00
EMB212KUL	22	EMB212K High Back Ultra Leather	\$957.00
EMB212TG1	22	Embrace, High Back,C Loop Arms, tilt/swivel, G1	\$589.00

**Wright Line LLC
US Price List**

<u>Item Number</u>	<u>PL</u>	<u>Description</u>	<u>US List Price</u>
EMB212TG2	22	Embrace, High Back,C Loop Arms, tilt/swivel, G2	\$648.00
EMC022G1	22	Complimentary side chair	\$477.00
EMC022G2	22	Embrace Side Chair, Mid Back, C Loop Arms, Sled Base, Grade 2	\$590.00
EMC022NL	22	EMC022 Mid Back Natural Leather	\$743.00
EMC022UL	22	EMC022 Mid Back Ultra Leather	\$847.00
EMI100-10	63	MI, 5-15P, (24) 5-15R, 10' Cord	\$561.00
EMI101-10	63	MI, L5-20P, (24) 5-20R, 10' Cord	\$600.00
EMI102-10	63	MI, L5-30P, (24) 5-20R, 10' Cord	\$666.00
EMI103-10	63	MI, C20, (18) C13, (2) C19, 10' Cord	\$614.00
EMI104-10	63	MI, L6-30P, (36) C13, (6) C19, 10' Cord	\$799.00
EMI105-06	63	MI,60A,Single Phase, 200-240V, (30) C13, (6) C19, IEC60309 Plug 6'	\$1,699.00
EMI105-10	63	MI, 200-240V,60A, (30) C13,(6) C19, IEC60309 Plug, Cord 10'	\$1,749.00
EMI119-10	63	MI,L5-20P,120V,20A,(24) 5-20R,Cord 10'	\$1,030.00
EMI134-10	63	ME,120V,30A, (12) C13 Grip Recptacles, L5-30P, Cord 10'	\$1,095.00
EMI200-10	63	EPDU, MI, 38U-A IN: L14-30P, 10' Cord, 24A, 2P OUT: (20) C13, (6) C19,(8) 5-20R	\$1,189.00
EMI201-10	63	EPDU, MI, 120/240V,30A, (24) 5-20R,L14-30P,10' Cord	\$1,189.00
EMI300-06	63	MI, CS8365, (24) C13, (4) C19, (2) L6-30R, 6' Cord	\$1,445.00
EMI301-10	63	MI, L15-20P, (30) C13, (6) C19, 10' Cord	\$850.00
EMI302-10	63	MI, L21-20P, (30) C13, (6) C19, 10' Cord	\$850.00
EMI303-10	63	MI, L15-30P, (30) C13, (6) C19, 10' Cord	\$1,224.00
EMI304-10	63	MI, L21-30P, (30) C13, (6) C19, 10' Cord	\$1,224.00
EMI305-06	63	MI, CS8365, (30) C13, (6) C19, 6' Cord	\$1,349.00
EMI308-10	63	MI, L21-20P, (21) 5-20R, (6) L6-20R, 10' Cord	\$697.00
EMI309-10	63	MI, L21-20P, (39) 5-20R, 10' Cord	\$697.00
EMI310-10	63	MI, L21-30P, (30) C13, (6) C19, (1) 5-20R, 10' Cord	\$1,243.00
EMI311-10	63	MI, L15-20P, (42) C13, 10' Cord	\$850.00
EMI312-10	63	MI, L21-20P, (42) C13, 10' Cord	\$850.00
EMI313-10	63	MI, L15-30P, (42) C13, 10' Cord	\$1,224.00
EMI314-10	63	MI, L21-30P, (42) C13, 10' Cord	\$1,224.00
EMI315-10	63	MI, CS8365, (42) C13, 10' Cord	\$1,475.00
EMI316-06	63	MI, CS8365, (9) C13, (12) C19, 6' Cord	\$1,408.00
EMI317-06	63	MI,60A,3P, IEC60309 460P9, (9) C13, (12) C19, 6' Cord	\$1,615.00
EMI318-10	63	MI, L21-20P, (30) C13, (6) C19, (3) 5-20R, 10' Cord	\$850.00
EMI319-10	63	MI,30A,240/415V, (24) C13, (6) C19, IEC60309 Plug 10'	\$1,599.00
EMI320-10	63	MI,20A,240-415V, (30) C13, (6) C19, IEC60309 Plug10'	\$1,249.00
EMI322-06	63	EPDU,MI,45A,200-240V, (18) C13 GRIP, (12) C19 GRIP, IEC60309 460P9, Cord 6'	\$1,872.00
EMI323-06	63	MI, IEC60309 460P9W Plug 6', (38) IEC 60320 C13 GRIP,INPUT RATING 200-240V DELT.	\$1,890.00
EMI331-10	63	MI,208V,30A,(24) C13, (3) C19, (6) 5-20R,L21-30P, Cord 10'	\$1,549.00
EMI338-06	63	EPDU MA,208V,60A,(48) C13 Grip, (12) C19 Grip, IEC 460P9W Plug, Cord 6'	\$2,179.00
EMI345-HW	63	ePDU, MO, 80A, 200-240V, (12) C19 Grip,Hardwired Clearance	\$1,984.00
EMI361-06	63	MI,200-240V,60A, (3) L6-30R,(12) IEC 60320 C13 GRIP,PLUG IEC 60309, Cord 6'	\$1,974.00
EMI363-06	63	MI,200-240V,40A,(38) C13 GRIP,CS8365 Plug,Cord 6'	\$1,715.00
EMKA1155KT	35	EMKA 1155 Swing Handle and CAM Kit	\$42.00
EMMD1BSG2	22	Ever Chair, Medium Seat, Medium Back, Carpet Casters, Adjustable Arms, Adjustable S	\$1,230.00
EMO107-10	62	Metered, L6-30P, 10' Cord, 24A, (20) C13, (4) C19	\$1,149.00
EMO108-10	62	Metered, L5-30P, 10' Cord, 24A, (24) 5-20R	\$999.00
EMO114-10	62	Metered, L5-20P, 10' Cord, 16A, (24) 5-20R	\$799.00
EMO115-10	62	Metered, C20, 10' Cord, 16A, (21) C13, (3) C19	\$999.00
EMO324-10	62	Metered, L15-20P, 10' Cord, 16A, (18) C13, (6) C19	\$1,353.00
EMO325-10	62	Metered, L21-20P, 10' Cord, 16A, (18) C13, (6) C19	\$1,362.00
EMO326-10	62	Metered, L15-30P, 10' Cord, 24A, (18) C13, (6) C19	\$1,359.00
EMO327-10	62	Metered, L21-30P, 10' Cord, 24A, (18) C13, (6) C19	\$1,359.00
EMO328-10	62	Metered, CS8365, 10' Cord, 35A, (18) C13, (6) C19	\$1,425.00
EMO329-06	62	Metered, CS8365, 6' Cord, 40A, (12) C13, (12) C19	\$1,500.00
EMO330-06	62	Metered, IEC60309 460P9W, 6' Cord, 48A, (12) C13, (12) C19	\$1,525.00
EMO333-10	62	Metered, L21-30P, 10' Cord, 24A, (21) C13, (6) C19, (1) 5-20R	\$1,369.00
EMP001	56	EATON ENVIRONMENTAL MONITORING PROBE	\$220.00
EMTH-1-1	35	Combination Temperature & Humidity Probe, 10 ft (3 m	\$130.00
ENCCKG4824WVA	35	Heavy Duty Pallet/Carton - Vantage & Vantage S2	\$763.00
ENCRMP3784	50	Heavy Duty Ramp	\$150.00

**Wright Line LLC
US Price List**

<u>Item Number</u>	<u>PL</u>	<u>Description</u>	<u>US List Price</u>
END5708G1	22	N-dure 24/7 Mid Back, Large Seat, 4" Adjustable Arms, Intensive use Mechanism, Grad	\$978.00
END6708G2	22	END6708 High Back/Lg Seat Grade2	\$1,130.00
END6708G4	22	END6708 High Back/Lg Seat Grade4	\$1,290.00
END6708L4R1G2	22	N.dure 24/7 High Upholstered Back, Large Seat, 4" Adjustable Arms, 8" cylinder, 18" bl	\$1,220.00
ENDSEAL1	30	End Seal Component, 9'	\$479.00
ENDSEAL2	30	End Seal Component, 9'	\$463.00
EOR2CDKIT	24	EORD Cafe Door Kit 3"W Panels	\$135.00
EOR2P9003	24	EORD Panel, Gen 2, 90"H x 3"W	\$178.00
EOR2P9006	24	EoRD Panel, Gen 2, 90"H x 6"W	\$178.00
EOR2P9009	24	EoRD Panel, Gen 2, 90"H x 9"W	\$200.00
EOR2P9012	24	EoRD Panel, Gen 2, 90"H x 12"W	\$214.00
EOR2P9024	24	EoRD Panel, Gen 2, 90"H x 24"W	\$255.00
EOR2P9603	24	EORD Panel, Gen 2, 96"H x 3"W	\$185.00
EOR2P9606	24	EoRD Panel, Gen 2, 96"H x 6"W	\$185.00
EOR2P9609	24	EoRD Panel, Gen 2, 96"H x 9"W	\$210.00
EOR2P9612	24	EoRD Panel, Gen 2, 96"H x 12"W	\$225.00
EOR2P9624	24	EoRD Panel, Gen 2, 96"H x 24"W	\$270.00
EORCBP	16	Mntng Brckt,End of Rw Crtns, Pmnt & 30"W VS2, Qty 2	\$59.00
EORD8442SPT	16	End of Row Door, Split Door, 84"H X 42"W	\$1,960.00
EORD9042SPT	16	End of Row Door, Split Door, 90"H X 42"W	\$1,950.00
EORDAFBDH9648	24	AFB Dual Hinged, 96"H x 48"W EoRD, 4 Windows	\$1,800.00
EORDAFBDS9648	24	AFB Dual Sliding, 96"H x 48"W EoRD, 4 Windows	\$2,675.00
EORDCH9042	24	EORD Cafe 90H x 42W	\$1,920.00
EORDCH9042FMC	24	EORD Cafe 90H x 42W, FM4910 Windows	\$2,982.50
EORDCH9642	24	EORD Cafe 96H x 42W	\$1,935.00
EORDCH9642FMC	24	EORD Cafe 96H x 42W, 6" EORP,4910	\$3,240.00
EORDCRPLATE	24	Cafe EoRD Crash Plate	\$135.00
EORDDH9048	24	EORD Dual-Swing 90H x 48W	\$1,575.00
EORDDH9648	24	EORD Dual-Swing 96H x 48W	\$1,590.00
EORDDS9048	24	EORD Dual-Sliding 90H x 48W	\$2,350.00
EORDDS9648	24	EORD Dual-Sliding 96H x 48W	\$2,405.00
EORDDST4886	24	Dual Sliding Door, 86"H x 48"W, Custom, Non-refundable	\$2,126.00
EORDENCMK	16	Bracket Kit, Cabinet MTG, EORD & EORP	\$66.00
EORDSAMK	16	Mounting Kit, End of Row Door, Stand Alone	\$382.00
EORDSH9033	24	EORD Single-Swing 90H x 33W	\$1,200.00
EORDSH9036	24	EORD Single-Swing 90H x 36W	\$1,210.00
EORDSH9633	24	EORD Single-Swing 96H x 33W	\$1,230.00
EORDSH9636	24	EORD Single-Swing 96H x 36W	\$1,245.00
EORDSS9036	24	EORD Single-Sliding 90H x 36W	\$1,620.00
EORDSS9636	24	EORD Single-Sliding 96H x 36W	\$1,640.00
EORP8412	16	End of Row Panel, 84"H x 12"W, Gen 1	\$376.00
EORP8415	16	End of Row Panel, 84"H X 17"W	\$410.00
EORP8415	16	End of Row Panel, 84"H X 15"W	\$415.00
EORP9024	16	End of Row Panel, 90"H X 24"W	\$297.00
EPBZ71	66	EPDU 16A 5-20P/L5-20P	\$288.00
EPBZ72	66	EPDU 16A 5-20P/L5-20P	\$216.00
EPBZ73	66	EPDU 12A 5-15P	\$154.00
EPBZ74	66	EPDU 16A 5-20P/L5-20P	\$183.00
EPBZ75	66	EPDU 12A 5-15P	\$129.00
EPBZ77	66	EPDU 16A L5-20P/5-20P	\$237.00
EPBZ78	62	EPDU BASIC 24A IN: L5-30P OUT: 20 X 5-20R	\$259.00
EPBZ79	62	EPDU BASIC 24A IN: L6-30P OUT: 16 X C13 + 4 X C19	\$259.00
EPBZ80	62	EPDU BASIC 24A IN: L6-30P OUT: 30 X C13 + 6 X C19	\$299.00
EPBZ82	66	EPDU 16A L5-20/5-20P	\$153.00
EPBZ83	66	EPDU 12A 5-15P	\$102.00
EPBZ84	62	EPDU BASIC 24A IN: L5-30P OUT: 10 X 5-20R	\$226.00
EPBZ85	62	EPDU BASIC 16A IN: 5-20P OUT: 12 X 5-20R	\$119.00
EPBZ86	62	EPDU BASIC 12A IN: 5-15P OUT: 12 X 5-15R	\$99.00
ePBZ88	62	EPDU VAL BA C20, C13-10 C19-2	\$129.00
ePBZ89	62	EPDU VAL BA C14 C13-16	\$99.00

Wright Line LLC
US Price List

<u>Item Number</u>	<u>PL</u>	<u>Description</u>	<u>US List Price</u>
EPBZ90	66	BASIC 24A L5-30P	\$291.00
EPBZ91	62	EPDU BASIC 24A IN: L6-30P OUT: 10 x C13	\$209.00
ePBZ93	62	EPDU VAL BA L6-20 C13-20 C19-4	\$229.00
ePBZ94	62	EPDU VAL BA L6-30 C19-6	\$229.00
ePBZ95	62	EPDU VAL BA L6-20C13-12 C19-1	\$129.00
ePBZ96	62	EPDU VAL BA L5-20 5-20-24	\$199.00
ePBZ97	62	EPDU VAL BA 5-20 5-20-24	\$157.00
ePBZ98	62	EPDU VAL BA 5-15 5-15-18	\$99.00
ePBZ99	62	EPDU VAL BA L5-20 5-20-8,4	\$119.00
EPDUFBK	54	EPDU Frame Bkts	\$18.00
EPDUPBK	60	EPDU Profile Core Bkts	\$30.00
EPPDMG3000R2U1	59	9130, PPDM1-HV-US-P2, 3KVA	\$1,018.00
ES2206G3	22	ES2206 Mid Back-Med Seat, Adjustable Arms, Seat Slider- G3	\$808.00
ES3206G3	22	ES2206 High Back-Med Seat, Adjustable Arms, Seat Slider-	\$808.00
ESDSHFC	54	ESD Shelf Laminate Upcharge	\$37.00
ESDUPCHG	54	ESD Top Upcharge	\$75.00
ESW5Y20015000P	21	Eaton ePDU,Extended Warranty Coverage,5 year total,Top Sellers (50005)	\$837.00
ESW5Y-999P	72	ePDU 7X24 NBD, 5 YR	\$2,208.00
ETF512448NS	50	ETF PMT 51U 24W 48D No Sides	\$4,619.00
ETF512448NS1	50	ETF PMT 51U 24 48 No Sides CFG 1	\$3,815.00
ETF512448NSNP	50	ETF 51U 24 48 PMT No Power No Sides	\$1,380.00
ETF513048NS1	50	ETF PMT 51U 30 48 No Sides Config 1	\$4,315.00
ETF513048NSNP	50	ETF PMT 51 30 48 No Power	\$2,069.00
ETN-1032CAGE20	39	S Series - #10-32 Cage Nut Hardware Kit	\$20.00
ETN-6509CVK42	39	S Series 6509 Conversion kit for 42U 30" wide Enclosure	\$955.00
ETN-6509CVK48	39	S Seires 6509 Conversion kit for 48U 30" wide S Series Enclosure;	\$995.00
ETN-6513CVK42	39	S Series 6513 Conversion kit for 42U 30" wide S Series Enclosure;	\$955.00
ETN-6513CVK48	39	S Series 6513 Conversion kit for 48U 30" wide S Series Enclosure;	\$995.00
ETN-93PMTCE1728	39	93PM TELESCOPING CHIMNEY 17" TO 28"	\$908.00
ETN-93PMTCE2645	39	93PM TELESCOPING CHIMNEY 26 " TO 45"	\$1,024.00
ETN-93PMTCE4376	39	93PM TELESCOPINC CHIMNEY - 43" to 76"	\$1,236.00
ETN-ACC2442TP	39	S-Series Top Panel, 24W x 42	\$272.00
ETN-ACC2448TP	39	S-Series Top Panel, 24W x 48D	\$310.00
ETN-ACC3042TP	39	S-Series Top Panel, 30W x 42D	\$290.00
ETN-ACC3048TP	39	S-Series Top Panel, 30W x 48D	\$334.00
ETN-ACC4224FD	39	S-Series Front Door, 42U x 24W	\$357.00
ETN-ACC4224RD	39	S-Series Rear Door, 42U x 24W	\$647.00
ETN-ACC4224RL	39	S-Series rail, 42U x 24W	\$344.00
ETN-ACC4230FD	39	S-Series Front Door, 42U x 30W	\$382.00
ETN-ACC4230RD	39	S-Series Rear Door, 42U x 30W	\$660.00
ETN-ACC4230RL	39	S-Series rail, 42U x 30W	\$455.00
ETN-ACC4242DP	39	S-Series Divider panel, 42U x 42D	\$236.00
ETN-ACC4242SP	39	S-Series Side Panel kit 42U x 42"D	\$473.00
ETN-ACC4248DP	39	S-Series Divider panel, 42U x 48D	\$263.00
ETN-ACC4248SP	39	S-Series Side Panel Kit 42U x 48"D	\$510.00
ETN-ACC42VBP	39	S-Series Vertical Blanking panel, 42U	\$174.00
ETN-ACC4424FD	39	S 44U 24"W FULL PERF DOOR - BLACK	\$375.00
ETN-ACC4430FD	39	S 44U 30"W FULL PERF DOOR - BLACK	\$405.00
ETN-ACC4442DP	39	S SERIES 44U 42" DIVIDER PANEL	\$240.00
ETN-ACC4442SP	39	S Series 44U 42D Side Panels - Black	\$480.00
ETN-ACC4448DP	39	S SERIES 44U 48" D DIVIDER PANEL	\$275.00
ETN-ACC4448SP	39	S SERIES 44U 48'D SIDE PANEL	\$520.00
ETN-ACC4824FD	39	S-Series Front Door, 48U x 24WETN	\$387.00
ETN-ACC4824RD	39	S-Series Rear Door, 48U x 24W	\$680.00
ETN-ACC4824RL	39	S-Series rail, 48U x 24W	\$375.00
ETN-ACC4830FD	39	S-Series Front Door, 48U x 30W	\$413.00
ETN-ACC4830RD	39	S-Series Rear Door, 48U x 30W	\$745.00
ETN-ACC4830RL	39	S-Series rail, 48U x 30W	\$495.00
ETN-ACC4842DP	39	S-Series Divider panel, 48U x 42D	\$263.00
ETN-ACC4842SP	39	S-Series Side Panel 48U x 42"D	\$500.00

Wright Line LLC
US Price List

<u>Item Number</u>	<u>PL</u>	<u>Description</u>	<u>US List Price</u>
ETN-ACC4848DP	39	S-Series Divider panel, 48U x 48D	\$289.00
ETN-ACC4848SP	39	S-Series Side Panel 48U x 48"D	\$525.00
ETN-ACC48VBP	39	S-Series Vertical Blanking panel, 48U	\$188.00
ETN-ACC5142SP	39	S Series 51U 42 Solid Side Panel	\$550.00
ETN-ACC5148SP	39	S Series 51U 48D Solid Side Panel	\$575.00
ETN-ACCGROM	39	S-Series Divider pass through grommet, Qty 10	\$80.00
ETN-ACCJCTR40	39	S Series Caster Kit for 42" Deep Frame -	\$236.00
ETN-ACCJCTR45	39	S SERIES CASTER KIT for 48" Frame	\$265.00
ETN-ACCJHM6BULK	39	S SERIES M6 CAGE NUTS AND SCREWS - QTY 500	\$236.00
ETN-BX45V11	39	Standard Velcro Strap, 11" / 279mm L, Qty 50	\$90.00
ETN-BX45V8	39	Standard Velcro Strap, 8" / 203mm L, Qty 50	\$75.00
ETN-CHASBKT2032	39	Chassis Brackets, Adjustable, 20"-32"	\$325.00
ETN-CMBPBRSH1U	39	Cable Pass Through W/Brush, 1U	\$78.00
ETN-CMBPBRSH2U	39	Cable Pass Through W/Brush, 2U	\$55.00
ETN-CMDRNR031U	39	1U Cable Ring Kit, Qty 4	\$30.00
ETN-CMDRNR032U	39	2U Cable Ring Kit, Qty 4	\$31.50
ETN-CMFD19041U	39	Horizontal Cable Manager, 19" EIA, 1U	\$128.00
ETN-CMFD19042U	39	Horizontal Cable Manager, 19" EIA, 2U	\$149.00
ETN-CMFP19032U	39	Upper Transition Tray, 19" EIA, 3.5" / 89mm D	\$132.00
ETN-CMFP19052U	39	Upper Transition Tray, 19" EIA, 5" / 127mm D	\$138.00
ETN-CMHD19242U	39	HIGH DENSITY CABLE ORGANIZER FOR 24" WIDE CABINET	\$490.00
ETN-CMHD19302U	39	HIGH DENSITY CABLE ORGANIZER 30" WIDE ENCLOSURE	\$515.00
ETN-CMLT19032U	39	Lower Tray- 19"EIA- 2U- 3.5"D	\$142.00
ETN-CMLT19052U	39	Lower Tray-19"EIA-2U-5"D	\$147.00
ETN-CMPD19031U	39	Horizontal Ring Managers, 19" EIA, 1U	\$48.00
ETN-CMPD19032U	39	Horizontal Ring Managers, 19" EIA, 2U	\$50.00
ETN-CMRB19022U	39	Cable Strain Relief Bar, 19" EIA, 2" / 51mm D	\$79.00
ETN-CMRB19042U	39	Cable Strain Relief Bar, 19" EIA, 4" / 102mm D	\$82.00
ETN-CMRB19062U	39	Cable Strain Relief Bar, 19" EIA, 6" / 152mm D	\$86.00
ETN-CMRB19082U	39	Cable Strain Relief Bar, 19" EIA, 8" / 203mm D	\$89.00
ETN-CMSBR001	39	Cable Mgt Lacing Bar, Horizontal, Rail Mount -	\$150.00
ETN-CMTUNR02	39	Take-Up Spool 2.5" Deep	\$58.00
ETN-CMTUNR05	39	Take-up Spool- 5"D x 2" Dia	\$63.00
ETN-CMVBCKL	39	Velcro Buckle Strap, 9" /229mm L, Qty 10	\$85.00
ETN-CMVBCKL12	39	Velcro Buckle Strap, 12" / 305mm L, Qty 10	\$88.00
ETN-ENC422442S	39	S-Series with Rack Hygiene, 42U x 24 x 42	\$2,645.00
ETN-ENC422442SB	39	S- Series with Rack Hygiene, 42U x 24 x 42, with Side Panels(2)	\$3,145.00
ETN-ENC422442SC	39	S Series Paramount Enclosure 42x24x42	\$3,045.00
ETN-ENC422442SD	39	S SERIES 42 24 42 HYGIENE WITH TOP, DOORS, LEVELERS	\$2,495.00
ETN-ENC422442SE	39	S SERIES 42U 24 42 E Configuration	\$1,545.00
ETN-ENC422442SL	39	S Series 42Ux24"x42" with Combo Lock	\$3,640.00
ETN-ENC422448S	39	S-Series with Rack Hygiene, 42U x 24 x 48	\$2,945.00
ETN-ENC422448SB	39	S SERIES 42U 24W 48D; SB Configuration	\$3,445.00
ETN-ENC422448SC	39	S SERIES 42U 24W 48D C Configuration	\$3,345.00
ETN-ENC422448SD	39	S SERIES 42U 4W 48D D Configuration	\$2,795.00
ETN-ENC422448SE	39	S Series 42U x 24"W x 48"D SE Black	\$1,695.00
ETN-ENC422448SL	39	S SERIES 42 24 48 SL SIDES, DOORS, TOP, CASTERS, COMBO LOCK, BLACK	\$3,925.00
ETN-ENC423042S	39	S-Series with Rack Hygiene, 42U x 30 x 42	\$2,945.00
ETN-ENC423042SB	39	S Series- 42U 30W 42 Deep B Configuration	\$3,445.00
ETN-ENC423042SC	39	S Series 42x30x42 PMT Hygiene with levelers	\$3,345.00
ETN-ENC423042SD	39	S SERIES 42X30X42 ENCLOSURE	\$2,795.00
ETN-ENC423042SE	39	S Series-- 42U 30W 42 Deep E Configuration	\$1,695.00
ETN-ENC423048S	39	S-Series with Rack Hygiene, 42U x 30 x 48	\$3,245.00
ETN-ENC423048SB	39	S Series-- 42U 30 48 B Configuration	\$3,745.00
ETN-ENC423048SC	39	S Series-- 42U 30 48 C Configuration	\$3,645.00
ETN-ENC423048SC	39	S Series-- 42U 30 48 C Configuration	\$3,645.00
ETN-ENC423048SD	39	S Series-- 42U 30 48 D Configuration	\$3,090.00
ETN-ENC423048SE	39	S Series 42U 30 48 E Configuration	\$1,845.00
ETN-ENC442442S	39	S SERIES 44U 24 42 - BLACK	\$2,945.00
ETN-ENC442442SE	39	S SERIES 44U 24" 42" ENCLOSURE;	\$1,845.00

**Wright Line LLC
US Price List**

<u>Item Number</u>	<u>PL</u>	<u>Description</u>	<u>US List Price</u>
ETN-ENC442448S	39	S SERIES 44 24 48 S CONFIGURATION	\$3,245.00
ETN-ENC442448SB	39	S Series 44U 24"W 48"D SB	\$3,745.00
ETN-ENC442448SE	39	S SERIES 44 24 48 SE CONFIGURATION	\$1,995.00
ETN-ENC443042S	39	S SERIES 44U 30" 42" S CONFIGURATION	\$3,245.00
ETN-ENC443042SE	39	S SERIES 44 30 42 SE CONFIG BLACK	\$1,995.00
ETN-ENC443048S	39	S SERIES 44 30 48 S CONFIGURATION	\$3,545.00
ETN-ENC443048SB	39	S Series 44U 30"W 48"D SB	\$4,045.00
ETN-ENC443048SE	39	S SERIES 44 30 48 SE CONFIGURATION	\$2,145.00
ETN-ENC482442S	39	S-Series with Rack Hygiene, 48U x 24 x 42	\$3,345.00
ETN-ENC482442SE	39	S SERIES 48U X 24"X42" ENCLOSURE SE CONFIGURATION	\$2,145.00
ETN-ENC482448S	39	S-Series with Rack Hygiene, 48U x 24 x 48	\$3,645.00
ETN-ENC482448SE	39	S SERIES 48U X 24"X48" ENCLOSURE SE CONFIGURATION	\$2,295.00
ETN-ENC483042S	39	S-Series with Rack Hygiene, 48U x 30 x 42	\$3,645.00
ETN-ENC483048S	39	S-Series with Rack Hygiene, 48U x 30 x 48	\$3,945.00
ETN-ENC512442S	39	S Series 51U 24W 42D with top, divider, casters, front/rear doors, rails; BLACK	\$3,645.00
ETN-ENC512442SE	39	S Series 51U 24 42 E	\$2,445.00
ETN-ENC512448S	39	S Series 51U 24W 48D	\$3,945.00
ETN-ENC512448SD	39	S Rack 51U 24"W 48"D SD Frame, Rails, Top, Doors, BLACK	\$3,445.00
ETN-ENC513042S	39	51U 30 42 S Series Configuration	\$3,945.00
ETN-ENC513048S	39	S Series 51U 30 48	\$4,245.00
ETN-ENCMEDRAMP	39	MEDIUM DUTY RAMP (up to 1000 lbs) for S series	\$150.00
ETN-ENCRMP3784	39	Heavy Duty Ramp	\$246.00
ETN-ENZ422440S	39	SEISMIC PARAMOUNT 42X24X40	\$4,400.00
ETN-ENZ422440SB	39	SEISMIC ENCLOSURE 42X24X40 WITH SIDES	\$4,800.00
ETN-ENZ423040S	39	SEISMIC ENCLOSURE W/DIVIDER 42 30 40	\$4,600.00
ETN-ENZ423040SB	39	SEISMIC PARAMOUNT 42 30 40	\$5,200.00
ETN-ETC422442S	39	S-Series with Solid Rear Door and TC Top, 42U x 24W x 42D, for Telescopic Chimney	\$2,645.00
ETN-ETC422442SB	39	S-Series with Solid Rear Door and TC Top, 42U x 24 x 42D, for Telescopic Chimney, (2) S	\$3,145.00
ETN-ETC422448S	39	S-Series with Solid Rear Door and TC Top, 42U x 24W x 48D, for Telescopic Chimney	\$2,945.00
ETN-ETC422448SB	39	S-Series with Solid Rear Door and TC Top, 42U x 24W x 48D, for Telescopic Chimney, (2	\$3,445.00
ETN-ETC423042S	39	S-Series with Solid Rear Door and TC Top, 42U x 30W x 42D, for Telescopic Chimney	\$2,945.00
ETN-ETC423042SB	39	S-Series with Solid Rear Door and TC Top, 42U x 30W x 42D, for Telescopic Chimney, (2	\$3,445.00
ETN-ETC423048S	39	S-Series with Solid Rear Door and TC Top, 42U x 30W x 48D, for Telescopic Chimney	\$3,245.00
ETN-ETC423048SB	39	S-Series with Solid Rear Door and TC Top, 42U x 24W x 48D, for Telescopic Chimney, (2	\$3,745.00
ETN-EXTTC1219	39	Telescopic Chimney Extension, 12"-19"H	\$336.00
ETN-EXTTC1728	39	Telescopic Chimney Extension, 17"-28"H	\$399.00
ETN-EXTTC2645	39	Telescopic Chimney Extension, 26"-45"H	\$462.00
ETN-EXTTC4376	39	Telescopic Chimney Extension, 43"-76"H	\$525.00
ETN-FLRGR118	39	Floor Grommet 11" W x 8.25" D Surface Mount	\$100.00
ETN-FLRGR11810	39	Floor Grommet 11" W x 8.25" D Surface Mount, Qty 10	\$945.00
ETN-FLRGR76	39	Floor Grommet 7.5" W x 6.5" D Surface Mount	\$90.00
ETN-FLRGR7610	39	Floor Grommet 11" W x 8.25" D Surface Mount	\$840.00
ETN-FS19201U20	39	Standard Duty Fixed Shelf, 19" EIA, 1U, 20" / 508mm D, 200 lbs / 91 kg	\$137.00
ETN-FS19201U40	39	Heavy Duty Fixed Shelf, 19" EIA, 1U, 20" / 508mm D, 400 lbs / 181 kg	\$152.00
ETN-FS19241U20	39	Standard Duty Fixed Shelf, 19" EIA, 1U, 24" / 610mm D, 200 lbs / 91 kg	\$142.00
ETN-FS19241U40	39	Heavy Duty Fixed Shelf, 19" EIA, 1U, 24" / 610mm D, 400 lbs / 181 kg	\$163.00
ETN-FS19281U20	39	Standard Duty Fixed Shelf, 19" EIA, 1U, 28" / 711mm D, 200 lbs / 91 kg	\$147.00
ETN-FS19281U40	39	Heavy Duty Fixed Shelf, 19" EIA, 1U, 28" / 711mm D, 400 lbs / 181 kg	\$168.00
ETN-HDPKGUPCH24	39	UP Charge For Heavy Duty Packaging	\$950.00
ETN-HDPKGUPCH30	39	S Series UP Charge For Heavy Duty Packaging	\$1,050.00
ETN-JANCHOR1	39	Paramount Anchor Brackets	\$189.00
ETN-JANCHORCSTR	39	S Series Anchor Bracket	\$160.00
ETN-JCMT24PP	39	OH Cable Management Trough, 24"W, Pass-Through Panel	\$84.00
ETN-JCMT24PT	39	OH Cable Management Trough, 24"W, Power Tray	\$158.00
ETN-JCMT24SP	39	OH Cable Management Trough, 24"W, Solid Panel	\$79.00
ETN-JCMT30PP	39	OH Cable Management Trough, 30"W, Pass-Through Panel	\$89.00
ETN-JCMT30PT	39	OH Cable Management Trough, 30"W, Power Tray	\$179.00
ETN-JCMT30SP	39	OH Cable Management Trough, 30"W, Solid Panel	\$84.00
ETN-JCMTLDRPD	39	OH Cable Management Trough, Perpendicular Ladder Rack Bracket	\$100.00
ETN-JCMTLDRPR	39	OH Cable Management Trough, Parallel Ladder Rack Bracket	\$79.00

**Wright Line LLC
US Price List**

<u>Item Number</u>	<u>PL</u>	<u>Description</u>	<u>US List Price</u>
ETN-JFT12440	39	Eaton S Series Top Fan Tray 24x40 for ETN-ENC 24W 40 D enclosures	\$390.00
ETN-JFT12445	39	24-40 AC Top Fan Tray for 24x48"S Series Enclosures	\$425.00
ETN-JFT13040	39	TOP FAN TRAY; 30X40 FOR 42 " DEEP ENCLOSURE	\$405.00
ETN-JFT13045	39	Top Fan Tray 120VAC 30x45 for 48" S SERIES Enclosure	\$440.00
ETN-JLB84	39	S SERIES 44U (84") 2.5" W LACING BAR	\$75.00
ETN-JLB8408	39	S SERIES LACING BAR 44U 8"	\$110.00
ETN-LACEB42U03	39	Paramount Lacing Bar 42U x 3"W	\$69.00
ETN-LACEB42U08	39	Paramount Lacing Bar 42U x 8"W	\$90.00
ETN-LACEB42U12	39	Paramount Lacing Bar 42U x 12"W	\$140.00
ETN-LACEB48U03	39	Paramount Lacing Bar 42U x 3"W	\$79.00
ETN-LACEB48U08	39	Paramount Lacing Bar 48U x 8"W	\$125.00
ETN-LACEB48U12	39	Paramount Lacing Bar 48U x 12"W	\$126.00
ETN-LAD1006B	39	LADDER RACK, 6" WIDE, 10' LONG, 1.5" HIGH, BLACK	\$237.00
ETN-LAD1012B	39	LADDER RACK, 12" WIDE, 10' LONG, 1.5" HIGH, BLACK	\$263.00
ETN-M6CAGE20	39	Cage Nut Hardware Kit, M6	\$20.00
ETN-PBP1U10	39	Plstc Blnkng Pnl,1U,Sqre/Tppe Hle,Blk,Qty 10	\$75.00
ETN-PBP1U100	39	Plstc Blnkng Pnl,1U,Sqre/Tppe Hle,Blk,Qty 100	\$475.00
ETN-PBP2U10	39	Plstc Blnkng Pnl,2U,Sqre/Tppe Hle,Blk,Qty 10	\$120.00
ETN-PBP2U100	39	Plstc Blnkng Pnl,2U,Sqre/Tppe Hle,Blk,Qty 100	\$825.00
ETN-PBP8U10	39	Plstc Blnkng Pnl,8U,Sqre/Tppe Hle,Blk,Qty 10	\$315.00
ETN-PBP8U100	39	Plstc Blnkng Pnl,8U,Sqre/Tppe Hle,Blk,Qty 100	\$2,185.00
ETN-PDUBRCKTPMT	39	S Series Dual ePDU Bracket Kit for S Series 42U-51U Enclosures	\$47.00
ETN-PWRBAR42U	39	Power Mounting Bar 42U x 9" W	\$131.00
ETN-PWRBAR48U	39	Power Mounting Bar 48U, 9" W x 1" D	\$136.00
ETN-RS19241U10	39	Standard Duty Roll-Out Shelf, 19" EIA, 24" / 610mm D, 100 lbs / 45 kg	\$460.00
ETN-RS19242U20	39	Heavy Duty Roll-Out Shelf, 19" EIA, 24" / 610mm D, 200 lbs / 91 kg	\$490.00
ETN-RS19281U10	39	Standard Duty Roll-Out Shelf, 19" EIA, 28" / 711mm D, 100 lbs / 45 kg	\$468.00
ETN-RS19282U20	39	Heavy Duty Roll-Out Shelf, 19" EIA, 28" / 711mm D, 200 lbs / 91 kg	\$500.00
ETN-STLDRING	39	Steel Cable Ring Kit, Qty 4	\$100.00
ETN-TOUCHP	39	S Series Touch UP Paint	\$32.00
ETN-US192U1605	39	Utility Shelf, 19" EIA, 2U, 16" / 406mm D, 50 lbs / 23 kg	\$131.00
ETN-VCMBRCKT	39	S Series - Mounting Bracket Kit for VVCM Vertical Cable Managers	\$100.00
ETN-VF01U100B	39	1U STEEL SCREW ATTACH BLANKING PANELS - KIT OF 100; BLACK;	\$750.00
ETN-VF01U10B	39	1U STEEL SCREW ATTACH BLANKING PANELS - KIT OF 10; BLACK;	\$140.00
ETN-VF01U50B	39	1U STEEL SCREW ATTACH BLANKING PANELS - KIT OF 50; BLACKLY	\$480.00
ETN-VF02U100B	39	2U STEEL SCREW ATTACH BLANKING PANELS - KIT OF 100; BLACK;	\$950.00
ETN-VF02U10B	39	2U STEEL SCREW ATTACH BLANKING PANELS - KIT OF 10; BLACK;	\$160.00
ETN-VF05U10B	39	5U STEEL SCREW ATTACH BLANKING PANELS - KIT OF 10; BLACK	\$190.00
ETN-VF05U10B	39	5U STEEL SCREW ATTACH BLANKING PANELS - KIT OF 10; BLACK	\$190.00
ETN-VFTAMTGKIT	39	Flex Tray Mounting Bracket Kit for S Series	\$120.00
ETN-VGRMTCAP	39	Grommet Plugs ETN-VS2 Enclosures; Kit of 4	\$30.00
ETN-VS2252440	39	S SERIES 25U 24"W 40" D	\$2,320.00
ETN-VS2302440	39	Eaton PQ Enterprise Configuration - VS2 30Ux24Wx40D -	\$2,520.00
ETN-VS2362440	39	Eaton PQ Enterprise VS2 Config - 36Ux24Ux40U	\$2,730.00
ETN-VSB252440SB	39	ETN VS2 25U 24W 40D BUNDLE	\$2,844.00
ETN-VSB302440SB	39	ETN VS2 30U 24W 40D BUNDLE - FOR SALE TO PQ ONLY	\$3,344.00
ETN-VSB422440SB	39	ETN VS2 42U 24W 40D BUNDLE	\$5,494.00
ETN-VVCMC42FB	39	S SERIES VERTICAL CABLE MANAGER 42U - BLACK	\$390.00
ETN-VVCMC47FB	39	S SERIES 47U VERTICAL CABLE MANAGER	\$435.00
EXTCLAMP	16	Telescopic Chimney Mounting Clamp	\$101.00
EXTTC1219	23	Telescopic Chimney Extension, 12"-19"H	\$457.00
EXTTC1728	23	Telescopic Chimney Extension, 17"-28"H	\$534.00
EXTTC2645	23	Telescopic Chimney Extension, 26"-45"H	\$571.00
EXTTC4376	23	Telescopic Chimney Extension, 43"-76"H	\$623.00
EXTUHC51U24W	23	Kit, Telescopic Chimney, for use with UHC00151U	\$674.00
EXTUHC51U27W	23	Kit, Telescopic Chimney, for use with UHC00351U	\$686.00
F24CTPR	10	Found 24" Cross Tie	\$218.00
F30CTPR	10	Found 30" Cross Tie	\$240.00
F36CTPR	10	Found 36" Cross Tie	\$250.00
F48CTPR	10	Found 48" Cross Tie	\$264.00

**Wright Line LLC
US Price List**

<u>Item Number</u>	<u>PL</u>	<u>Description</u>	<u>US List Price</u>
F60CTPR	10	Found 60" Cross Tie	\$288.00
F61CPL	10	Found 61"C/P - L	\$268.00
F61CPS	10	Found 61"C/P Standard	\$47.00
F61INT1	10	Found 61 Int Upr-Std	\$260.00
F61INT2	10	Found 61 Int Upr-Ext	\$311.00
F61INT4	10	Found 61 Int Upr-Std Red Ft	\$260.00
F61INT5	10	Found 61 Int Upr-Ext Red Ft	\$311.00
F61LHUP1	10	61 Lh Found Upright,Std	\$260.00
F61LHUP2	10	61 Lh Found Upright,Ext	\$311.00
F61LHUP4	10	Found 61" S Upr Red Ft,Lh	\$260.00
F61LHUP5	10	Found 61" D Upr Red Ft,Lh	\$311.00
F61RHUP1	10	61 Rh Found Upright,Std	\$260.00
F61RHUP2	10	61 Rh Found Upright,Ext	\$311.00
F61RHUP4	10	Found 61" S Upr Red Ft,Rh	\$260.00
F61RHUP5	10	Found 61" D Upr Red Ft,Rh	\$311.00
F61SEGP	10	Found 61 Seg Post	\$260.00
F72CPL	10	Found 72"C/P - L	\$235.00
F72CPS	10	Found 72"C/P Standard	\$62.00
F72CTPR	10	Found 72" Cross Tie	\$311.00
F72DBUP3	10	Found 72" Dbl Upright	\$377.00
F72INT1	10	Found 72 Int Upr-Std	\$278.00
F72INT2	10	Found 72 Int Upr-Ext	\$338.00
F72INT3	10	Found 72 Int Upr-Dbl Upr	\$358.00
F72INT4	10	Found 72 Int Upr-Std Red Ft	\$278.00
F72INT5	10	Found 72 Int Upr-Ext Red Ft	\$338.00
F72LHUP1	10	72" Lh Found Upright,Std	\$278.00
F72LHUP2	10	72" Lh Found Upright,Ext	\$338.00
F72LHUP4	10	Found 72" S Upr Red Ft,Lh	\$278.00
F72LHUP5	10	Found 72" D Upr Red Ft,Lh	\$338.00
F72RHUP1	10	72" Rh Found Upright,Std	\$278.00
F72RHUP2	10	72" Rh Found Upright,Ext	\$338.00
F72RHUP4	10	Found 72" S Upr Red Ft,Rh	\$278.00
F72RHUP5	10	Found 72" D Upr Red Ft,Rh	\$338.00
F72SEGP	10	Found 72 Seg Post	\$278.00
F84CPL	10	Found 84"C/P - L	\$277.00
F84CPS	10	Found 84"C/P Standard	\$110.00
F84DBUP3	10	Found 84" Dbl Upright	\$383.00
F84DBUP6	10	FOUND 84H DBL UPR 36"	\$470.00
F84INT1	10	Found 84 Int Upr-Std	\$311.00
F84INT2	10	Found 84 Int Upr-Ext	\$370.00
F84INT3	10	Found 84 Int Upr-Dbl Upr	\$383.00
F84INT4	10	Found 84 Int Upr-Std Red Ft	\$311.00
F84INT5	10	Found 84 Int Upr-Ext Red Ft	\$370.00
F84INT6	10	FOUND 84H INT DBL UPR 36"	\$470.00
F84LHUP1	10	84" Lh Found Upright,Std	\$311.00
F84LHUP2	10	84" Lh Found Upright,Ext	\$370.00
F84LHUP4	10	Found 84" S Upr Red Ft,Lh	\$311.00
F84LHUP5	10	Found 84" D Upr Red Ft,Lh	\$370.00
F84RHUP1	10	84" Rh Found Upright,Std	\$311.00
F84RHUP2	10	84" Rh Found Upright,Ext	\$370.00
F84RHUP4	10	Found 84" S Upr Red Ft,Rh	\$311.00
F84RHUP5	10	Found 84" D Upr Red Ft,Rh	\$370.00
F84SEGP	10	Found 84 Seg Post	\$311.00
FAA0001	31	FAA, 42U, 24"W x 30"D	\$2,850.00
FAA0002	31	FAA, Configured2, 42U x 24"W x 30"D	\$2,850.00
FAA0003	50	Configuration 3, Paramount, 44U x 24"W x 42"D	\$3,170.00
FAA0005	31	Configured Vanatage Enclosurem 42U x 24" W x 30" D	\$3,450.00
FAA0006	50	FAA, 44UX24WX36D Configuration	\$3,630.00
FADJARM	22	Fusion II Adjustable Arm Kit	\$84.00
FADJARM	22	Fusion II Adjustable Arm Kit	\$102.00

**Wright Line LLC
US Price List**

<u>Item Number</u>	<u>PL</u>	<u>Description</u>	<u>US List Price</u>
FSMD4GR32	22	Fusion II, MB, 4-Way Mech, Hard Caster, G3	\$403.00
FSMD4GR32	22	Fusion II, MB, 4-Way Mech, Hard Caster, G3	\$403.00
FSMD4GR33	22	Fusion II, MB, 4-Way Mech, Glide, G3	\$403.00
FSMD4GR33	22	Fusion II, MB, 4-Way Mech, Glide, G3	\$403.00
FSMD4GR33	22	Fusion II, MB, 4-Way Mech, Glide, G3	\$403.00
FSMD4GR33	22	Fusion II, MB, 4-Way Mech, Glide, G3	\$403.00
FSMD4GR33	22	Fusion II, MB, 4-Way Mech, Glide, G3	\$403.00
FSMD4GR33	22	Fusion II, MB, 4-Way Mech, Glide, G3	\$403.00
FSMD4GR61Q	22	Fusion II, MB, 4-Way Mech, Carpet Caster, G6, ESD	\$601.00
FSMD4GR61Q	22	Fusion II, MB, 4-Way Mech, Carpet Caster, G6, ESD	\$723.00
FSMD4GR61R	22	Fusion II, MB, 4-Way Mech, Carpet Caster, G6, CR&ESD	\$578.00
FSMD4GR61R	22	Fusion II, MB, 4-Way Mech, Carpet Caster, G6, CR&ESD	\$696.00
FSMD4GR63Q	22	Fusion II, MB, 4-Way Mech, Glide, G6, ESD	\$601.00
FSMD4GR63Q	22	Fusion II, MB, 4-Way Mech, Glide, G6, ESD	\$723.00
FSMD4GR63R	22	Fusion II, MB, 4-Way Mech, Glide, G6, CR&ESD	\$578.00
FSMD4GR63R	22	Fusion II, MB, 4-Way Mech, Glide, G6, CR&ESD	\$696.00
FSMH4G6Q	22	Fusion II, Medium Back, High Height, 4 Way Mechanism, Grade 6, ESD	\$1,020.00
FSMM4G6B	22	Fusion II, Medium Back, Mid-Height, 4 Way Mechanism, Uniuversal Caster, Adjustable	\$920.00
FSMM4GR11	22	Fusion II, MB, Mid Ht, 4-Way Mech, Carpet Caster, G1	\$438.00
FSMM4GR11	22	Fusion II, MB, Mid Ht, 4-Way Mech, Carpet Caster, G1	\$527.00
FSMM4GR12	22	Fusion II, MB, Mid Ht, 4-Way Mech, Hard Caster, G1	\$438.00
FSMM4GR12	22	Fusion II, MB, Mid Ht, 4-Way Mech, Hard Caster, G1	\$527.00
FSMM4GR13	22	Fusion II, MB, Mid Ht, 4-Way Mech, Glide, G1	\$438.00
FSMM4GR13	22	Fusion II, MB, Mid Ht, 4-Way Mech, Glide, G1	\$527.00
FSMM4GR21	22	Fusion II, MB, Mid Ht, 4-Way Mech, Carpet Caster, G2	\$441.00
FSMM4GR21	22	Fusion II, MB, Mid Ht, 4-Way Mech, Carpet Caster, G2	\$531.00
FSMM4GR22	22	Fusion II, MB, Mid Ht, 4-Way Mech, Hard Caster, G2	\$441.00
FSMM4GR22	22	Fusion II, MB, Mid Ht, 4-Way Mech, Hard Caster, G2	\$531.00
FSMM4GR23	22	Fusion II, MB, Mid Ht, 4-Way Mech, Glide, G2	\$441.00
FSMM4GR23	22	Fusion II, MB, Mid Ht, 4-Way Mech, Glide, G2	\$531.00
FSMM4GR31	22	Fusion II, MB, Mid Ht, 4-Way Mech, Carpet Caster, G3	\$448.00
FSMM4GR31	22	Fusion II, MB, Mid Ht, 4-Way Mech, Carpet Caster, G3	\$448.00
FSMM4GR31	22	Fusion II, MB, Mid Ht, 4-Way Mech, Carpet Caster, G3	\$448.00
FSMM4GR31	22	Fusion II, MB, Mid Ht, 4-Way Mech, Carpet Caster, G3	\$448.00
FSMM4GR31	22	Fusion II, MB, Mid Ht, 4-Way Mech, Carpet Caster, G3	\$448.00
FSMM4GR31	22	Fusion II, MB, Mid Ht, 4-Way Mech, Carpet Caster, G3	\$448.00
FSMM4GR32	22	Fusion II, MB, Mid Ht, 4-Way Mech, Hard Caster, G3	\$448.00
FSMM4GR32	22	Fusion II, MB, Mid Ht, 4-Way Mech, Hard Caster, G3	\$539.00
FSMM4GR33	22	Fusion II, MB, Mid Ht, 4-Way Mech, Glide, G3	\$448.00
FSMM4GR33	22	Fusion II, MB, Mid Ht, 4-Way Mech, Glide, G3	\$448.00
FSMM4GR33	22	Fusion II, MB, Mid Ht, 4-Way Mech, Glide, G3	\$448.00
FSMM4GR33	22	Fusion II, MB, Mid Ht, 4-Way Mech, Glide, G3	\$448.00
FSMM4GR33	22	Fusion II, MB, Mid Ht, 4-Way Mech, Glide, G3	\$448.00
FSMM4GR61Q	22	Fusion II, MB, Mid Ht, 4-Way Mech, Carpet Caster, G6, ESD	\$646.00
FSMM4GR61Q	22	Fusion II, MB, Mid Ht, 4-Way Mech, Carpet Caster, G6, ESD	\$777.00
FSMM4GR61R	22	Fusion II, MB, Mid Ht, 4-Way Mech, Carpet Caster, G6, CR&ESD	\$659.00
FSMM4GR61R	22	Fusion II, MB, Mid Ht, 4-Way Mech, Carpet Caster, G6, CR&ESD	\$793.00
FSMM4GR62Q	22	Fusion II, MB, Mid Ht, 4-Way Mech, Hard Caster, G6, ESD	\$635.00
FSMM4GR62Q	22	Fusion II, MB, Mid Ht, 4-Way Mech, Hard Caster, G6, ESD	\$735.00
FSMM4GR63Q	22	Fusion II, MB, Mid Ht, 4-Way Mech, Glide, G6, ESD	\$646.00
FSMM4GR63Q	22	Fusion II, MB, Mid Ht, 4-Way Mech, Glide, G6, ESD	\$777.00
FSMM4GR63R	22	Fusion II, MB, Mid Ht, 4-Way Mech, Glide, G6, CR&ESD	\$659.00
FSMM4GR63R	22	Fusion II, MB, Mid Ht, 4-Way Mech, Glide, G6, CR&ESD	\$793.00
FUSE-SC20G-20PK	35	Fuses, 20A, 20 Pack	\$60.00
FWB1924	54	19H White Board, 24W	\$116.00
FWB1930	54	19H White Board, 30W	\$92.00
FWB1936	54	19H WHITE BOARD, 36W	\$140.00
G100B8446	75	84x46 Dual Lift	\$4,930.00
G110A303630-B	75	Dual 30x36x30, 90	\$5,370.00

**Wright Line LLC
US Price List**

<u>Item Number</u>	<u>PL</u>	<u>Description</u>	<u>US List Price</u>
G110A303630-Z	75	Dual 30x36x30, 90 for e-Zone	\$5,370.00
G110A363636 -B	75	Dual Lift 36x36x36, 90	\$5,510.00
G110A363636 -Z	75	Dual Lift 36x36x36, 90, for e-Zone	\$5,510.00
G110A424242 -B	75	42x42x42, Dual Lift 90	\$5,120.00
G110A424242 -Z	75	42x42x42, Dual Lift 90, For e-ZONE	\$5,120.00
G110A484248-B	75	Dual 48x42x48, 90	\$5,100.00
G110A6060-A	75	60x60 Dual Lift, 90	\$5,370.00
G110A6060-Z	75	60x60 Dual Lift, 90 for e-Zone	\$5,370.00
G110A7272-A	75	Dual 72x72, 90	\$5,900.00
G110A7272-Z	75	Dual 72x72, 90, for e-Zone	\$5,900.00
G110C303030-B	60	Dual 30x30x30, 90, CO	\$5,470.00
G110C303030-Z	60	Dual 30x30x30, 90, CO, for e-Zone	\$5,470.00
G110C4848-A	60	48x48 Dual Lift, 90 Core Only	\$5,730.00
G110C4848-AZ	60	48x48 Dual Lift, 90 Core Only, for e-Zone	\$5,730.00
G110C4848-C	60	48x48, Dual Lift 120, Core Only	\$5,460.00
G110C4848-CZ	60	48x48, Dual Lift 120, Core Only, for e-Zone	\$5,460.00
G110C6060-C	60	60x60 Dual Lift 120, Core Only	\$5,560.00
G110C6060-CZ	60	60x60 Dual Lift 120, Core Only, for e-Zone	\$5,560.00
G621B303030-T	60	30x30x30 Steel Core Skin Kit	\$403.00
G621B303630-T	60	30x36x30 Steel Core Skin Kit	\$436.00
G621B424242-T	60	42x42x42 Steel Core Skin Kit	\$588.00
G621B4848-T	60	48x48 Steel Core Skin Kit	\$295.00
G621B4848-U	60	48x48 Steel Core Skin Kit	\$386.00
G621B6060-T	60	60x60 Steel Core Skin Kit	\$596.00
G622B4848-T	60	Lam Skin Kit - 48x48 90	\$496.00
G622B6060-T	60	Laminate Core Skin Kit - 60x60 Lift - 90 Degree	\$753.00
G623B303030-T	60	Fab Core Skin Kit 30x30x30	\$720.00
G623B303630-T	60	Fab Core Skin Kit 30x36x30	\$657.00
G623B363636-T	60	Fab Core Skin Kit 36x36x36	\$707.00
G623B424242-T	60	Fab Core Skin Kit 42x42x42	\$921.00
G623B484248-T	60	Fab Core Skin Kit 48x42x48	\$927.00
G623B4848-T	60	Fab Core Skin Kit 48x48-90	\$834.00
G623B4848-U	60	Fab Core Skin Kit 48x48-120	\$742.00
G623B6060-T	60	Fab Core Skin Kit 60x60-90	\$751.00
G623B6060-U	60	Fab Core Skin Kit 60x60-120	\$771.00
G623B7272-T	60	Fab Core Skin Kit 72x72-90	\$552.00
G713HCPUSKN	60	Rear Panel set for Dual Suspended CPU Caddy	\$147.00
G911U-A01	60	DPF1C Control Pad	\$92.00
GCS2215	31	Cantilevered Shelf, 19" rack-mount, 14.5"D, Black	\$88.00
GPS2210	60	Filler Panel, Formed, Solid 19" Rack-Mount, 10.50"PS, 6U	\$52.00
GPS2215	60	Filler Panel, Formed, Solid 19" Rack-Mount, 15.75"PS, 9U	\$48.00
GR	65	Jasper Wire Access Grommet	\$49.00
GR2	65	Jasper Dual Wire Access Grommets	\$98.00
GRNDPMT	50	Grounding kit (RECOMMENDED)	\$55.00
GVV0010	72	ePDU Mounting Accessory Kit	\$15.65
H291891-1	31	Angle, Support - Switch Support	\$27.00
H3EM60100	35	Non-refundable, Southco EM-60 Lift Handle, Electronic Access,	\$271.00
H5512442H	50	H5 51U x 24W x 42D PMT, Black. Includes:	\$2,579.00
HANGERS	63	Bus Ductg Hangers	\$20.00
HAR442442	50	Paramount 44U x 24W x 42D JW Configuration	\$3,396.00
HC001Y	75	VS2, Harris Corp, 24U, 24"W x 36"D	\$1,410.00
HCS20KWF	18	Fan, Box, HCS, 208V, 820 CFM	\$395.00
HCS24001	23	Base, Chimney, 24"W, HD, HCS	\$532.00
HCS24001B	23	Bs, Chmny,24"W,HCS,Airflw Mngr Comp	\$492.00
HCS24004	50	Top Panel,NW, HCS, 24"W x 37"D, OHCM, Fits 45"D Frame	\$258.00
HCS24005	50	Doors, Rear, Split, HD, HCS, 24"W x 44U	\$507.00
HCS24006	50	Tp Pnl,HD-HCS,24"WX31"D,OHCM,Fts 40"D Frm	\$232.00
HCS24007	50	Tp Pnl,NW-HCS,24"WX26"D,OHCM,Fts 34.5"D Frm	\$208.00
HCS24016L	50	Dr,LH,Rr,Fll,HD-HCS,24"W, 44U	\$397.00
HCS24016R	50	Dr,RH,Rr,Fll,HD-HCS,24"W, 44U	\$397.00

**Wright Line LLC
US Price List**

<u>Item Number</u>	<u>PL</u>	<u>Description</u>	<u>US List Price</u>
HCS24020	50	Drs,Rr,Splt,HD-HCS,24"W,40U	\$482.00
HCS24023	50	Drs,Rr,Splt,HD-HCS,24"W,51U	\$531.00
HCS24024	50	Dr,LH,Fl,HD-HCS,24"W,40U	\$384.00
HCS24025	50	Dr,RH,Rr,Fll,HD-HCS,24"W,40U	\$384.00
HCS24026	50	Dr,LH,Rr,Fll,HD-HCS,24"W,51U	\$409.00
HCS24044	23	Filler Panel, HCS Top, 24"W	\$33.00
HCS24045	50	Tp Pnl,NW-HCS,24"WX37"D,OHCM,Fts 45"D Frm	\$375.00
HCS24046	50	Tp Pnl,NW-HCS,24"WX31"D,OHCM,Fts 40"D Frm	\$364.00
HCS24047	50	Tp Pnl,NW-HCS,24"WX26"D,OHCM,Fts 34.5"D Frm	\$352.00
HCS24061	23	Adptr Kit,AC Fans,23.6"W "B" Chmny Bs	\$99.00
HCS24062	16	Adptr Kit,EC Fans,23.6"W "B" Chmny Bs	\$100.00
HCS30001B	23	Bs, Chmny 30"W,HCS,Airflw Mngr Comp	\$510.00
HCS30002	50	Dr,LH,Rr,Fll,HD-HCS,30"W,44U	\$409.00
HCS30003	50	Dr,RH,Rr,Fll,HD-HCS,30"W,44U	\$409.00
HCS30006	50	Dr,LH,Rr,Fll,HD-HCS,30"W,51U	\$421.00
HCS30019	16	Kit,Air Sl, HD-HCS, 44U, 30"W X 45"D Pmnt Frm	\$479.00
HCS30021	50	Drs,Rr,Splt,HD-HCS,30"W,40U	\$493.00
HCS30022	50	Drs,Rr,Splt,HD-HCS,30"W,44U	\$516.00
HCS30024	50	Drs,Rr,Splt,HD-HCS,30"W,51U	\$540.00
HCS30026	50	Tp Pnl,HD-HCS,30"WX27"D,OHCM,Fits 34.5"D Frm	\$227.00
HCS30028	50	Tp Pnl,HD-HCS,30"WX32"D,OHCM,Fits 40"D Frm	\$239.00
HCS30029	50	Tp Pnl,NW-HCS,30"WX37"D,OHCM,Fits 45"D Frm	\$249.00
HCS30030	23	Kit,Fan Spprt w Crd,HCS,30"W, use wChimney "A" Base	\$87.00
HCS30031	50	Rdcr Rls,19" EIA,44U,.375 Sqr HI,Sld Frnt,Qty 4	\$511.00
HCS30032	50	Rdcr Rls,19" EIA,40U,.375 Sqr HI,Sld Frnt,Qty 4	\$472.00
HCS30033	50	Rdcr Rls,19" EIA,51U,.375 Sqr HI,Sld Frnt,Qty 4	\$608.00
HCS30043	50	RM RI, Rdcr,HCS,44U,19" EIA, 10-32 Thrdded,Qty 4	\$523.00
HCS30044	50	RM RI, Rdcr,HCS,51U,19" EIA, 10-32 Thrdded,Qty 4	\$534.00
HCS30045	50	Tp Pnl,NW-HCS,30"WX27"D,OHCM,Fts 34.5"D Frm	\$369.00
HCS30046	50	Tp Pnl,NW-HCS,30"WX32"D,OHCM,Fts 40"D Frm	\$380.00
HCS30047	50	Tp Pnl,NW-HCS,30"WX37"D,OHCM,Fts 45"D Frm	\$392.00
HCS30053	23	Filler Panel, HCS Top, 30"W	\$38.00
HCS30061	23	Adptr Kit,AC Fans,30"W "B" Chmny Bs	\$151.00
HCS30062	16	Adptr Kit,EC Fans,30"W "B" Chmny Bs	\$153.00
HCS3084SW	50	84" x 30"W Solid HCS Door- Split, Dirak Swing Handle with V3100C	\$575.00
HCS75002	16	Adapter Kit, AC Fans, 750MM"W "B" Chimney Base	\$255.00
HCS75003	16	Adapter Kit, EC Fans, 750MM"W "B" Chimney Base	\$255.00
HCS8124S	50	Dr,Split,Rr,HCS,24"W, 42U	\$414.00
HCS8130S	50	Dr,Split,Rr,HCS,30"W, 42U	\$452.00
HCSAFMEENKIT	18	Active Airflow Manager Kit, Ethernet Enabled, 208V	\$2,380.00
HCSAR3107	23	HCS 48U Adapter Kit, APC Model AR3107 & AR3307, Includes Doors, Chimney Base and	\$1,800.00
HCSAR3150	23	HCS Adptr Kt,APC Mdl AR3150,Inclds Drs,Chmny Bs and Trnstn Frm	\$1,910.00
HCSAR3300	23	HCS 42U Adapter Kit, APC Model AR3300 & AR3100, Includes Doors, Chimney Base and	\$1,860.00
HCSASK	16	Air Seal Kit, Universal	\$62.00
HCSCHM241	23	Chimney, 23.6"W (600mm), 1"H Fits HCS24001B	\$46.00
HCSCHM241014	23	Chimney, 23.6"W (600mm), Adj., 10 to 14.99"H, Fits HCS24001B	\$134.00
HCSCHM241519	23	Chimney, 23.6"W (600mm), Adj., 15 to 19.99"H, Fits HCS24001B	\$157.00
HCSCHM242	23	Chimney, 23.6"W (600mm), 2"H, Fits HCS24001B	\$71.00
HCSCHM242024	23	Chimney, 23.6"W (600mm), Adj., 20 to 24.99"H, Fits HCS24001B	\$181.00
HCSCHM242529	23	Chimney, 23.6"W (600mm), Adj., 25 to 29.99"H, Fits HCS24001B	\$207.00
HCSCHM243034	23	Chimney, 23.6"W (600mm), Adj., 30 to 34.99"H, Fits HCS24001B	\$230.00
HCSCHM2435	23	Chimney, 23.6"W (600mm), Adj., 3 to 5"H, Fits HCS24001	\$87.00
HCSCHM243539	23	Chimney, 23.6"W (600mm), Adj., 35 to 39.99"H, Fits HCS24001B	\$251.00
HCSCHM244044	23	Chimney, 23.6"W (600mm), Adj., 40 to 44.99"H, Fits HCS24001B	\$274.00
HCSCHM244548	23	Chimney, 23.6"W (600mm), Adj., 45 to 48.99"H, Fits HCS24001B	\$295.00
HCSCHM2459	23	Chimney, 23.6"W (600mm), Adj., 5 to 9"H, Fits HCS24001B	\$111.00
HCSCHM301	23	Chimney, 30"W, 1"H Fits HCS30001B	\$55.00
HCSCHM301014	23	Chimney, 30" W, Adj., 10 to 14.99"H, Fits HCS30001B	\$153.00
HCSCHM301519	23	Chimney, 30" W, Adj., 15 to 19.99"H, Fits HCS30001B	\$180.00
HCSCHM302024	23	Chimney, 30" W, Adj., 20 to 24.99"H, Fits HCS30001B	\$210.00

**Wright Line LLC
US Price List**

<u>Item Number</u>	<u>PL</u>	<u>Description</u>	<u>US List Price</u>
HCSCHM302529	23	Chimney, 30" W Adj., 25 to 29.99"H, Fits HCS30001B	\$238.00
HCSCHM303034	23	Chimney, 30"W, Adj., 30 to 34.99"H, Fits HCS30001B	\$265.00
HCSCHM3035	23	Chimney, 30"W, Adj., 3 to 5"H, Fits HCS30001B	\$100.00
HCSCHM303539	23	Chimney, 30" W, Adj., 35 to 39.99"H, Fits HCS30001B	\$290.00
HCSCHM304044	23	Chimney, 30" W, Adj., 40 to 44.99"H, Fits HCS30001	\$313.00
HCSCHM304548	23	Chimney, 30" W, Adj., 45 to 48.99"H, Fits HCS30001	\$340.00
HCSCHM3059	23	Chimney, 30" W, Adj., 5 to 9"H, Fits HCS30001B	\$129.00
HCSCHMINT24	23	Chimney Base Interface, 600mm W, Used With Flexible Ducting	\$174.00
HCSCHMINT30	23	Chimney Base Interface, 30" W, Used With Flexible Ducting	\$191.00
HCSCHMXX35S	23	Side Fascia, HCS 3-5"H	\$47.00
HCSCLNGLTLE1224	23	Ceiling Tile, HCS, 2' X 2', Accepts 10" Ducting	\$230.00
HCSCLNGLTLE2424	23	Ceiling Tile, HCS, 2' X 2', Accepts 10" Ducting	\$250.00
HCSCPIFG1H	23	HCS Adptr Kit,CPI,Mdl FG1H,Inc,Drs,Chmny Bse and Trnstn Frm (F Series)	\$1,860.00
HCSDUCT0001	23	17 kW HCS DUCT 20" x 25' NON-INSULATED BLACK	\$2,740.00
HCSECFAN	18	Fan, Box, EC, HCS, 208V, Qty 1	\$628.00
HCSECFAN120V	18	Fan, Box, EC, HCS, 120V, Qty 1	\$759.00
HCSFANCRD	18	Cord, Fan, HCS, Assy, Qty 2	\$40.00
HCSFLXDCT25	23	Flexible Duct, Round, 10", Fits 5-25' Span, 4 Clamps, Blk, Qty 1	\$601.00
HCSFLXDCT5	23	Flexible Duct, Round, 10", Fits 1-5' Span, 4 Clamps, Blk, Qty 1	\$165.00
HCSHP10636	23	HCS Adptr Kt,hp Mdl 10636,Incls Drs,Chmny Bs and Trnstn Frm	\$1,860.00
HCSHP10642	23	HCS Adapter Brackets, Adapts HCSAR3107 to HP Model 10642	\$144.00
HCSIBM93084PX	23	IBM 9308-4PX Chimney Kit	\$2,660.00
HCSPRN244348	23	PU Chimney Ext 43"-48"H	\$369.00
HCSTCK	23	Trough Cover Kit, HCS	\$10.00
HCSTILE0001	23	CEILING TILE,24X24,DUCT	\$218.00
HCSVS252440S	51	HCS,VS2,25U,24"WX40"D,Tp Pnl,Splt Rr Drs,Ext Frm	\$2,500.00
HCSVS422436F	51	HCS, VS2, 42U, 24"W X 36"D, Top Panel, Full Rear Doors, Ext Frame	\$671.00
HCSVS422436S	51	HCS, VS2, 42U, 24"W X 36"D, Top Panel, Split Rear Doors, Ext Frame	\$780.00
HCSVS422440F	51	HCS, VS2, 42U, 24"W X 40"D, Top Panel, Full Rear Doors, Ext Frame	\$695.00
HCSVS422440S	51	HCS, VS2, 42U, 24"W X 40"D, Top Panel, Split Rear Doors, Ext Frame	\$803.00
HCSVS423036F	51	HCS, VS2, 42U, 30"W X 36"D, Top Panel, Full Rear Doors, Ext Frame	\$719.00
HCSVS423040F	51	HCS, VS2, 42U, 30"W X 40"D, Top Panel, Full Rear Doors, Ext Frame	\$707.00
HCSVS423040S	51	HCS, VS2, 42U, 30"W X 40"D, Top Panel, Split Rear Doors, Ext Frame	\$939.00
HCSVS452436F	51	HCS, VS2, 45U, 24"W X 36"D, Top Panel, Full Rear Doors, Ext Frame	\$682.00
HCSVS452440F	51	HCS, VS2, 45U, 24"W X 40"D, Top Panel, Full Rear Doors, Ext Frame	\$707.00
HCSVS453040F	51	HCS, VS2, 45U, 30"W X 40"D, Top Panel, Full Rear Doors, Ext Frame	\$719.00
HCSVS453040S	51	HCS, VS2, 45U, 30"W X 40"D, Top Panel, Split Rear Doors, Ext Frame	\$987.00
HD423042CM	50	PMT 42U x 30W x 42D Configuration	\$3,191.00
HD423048CM	50	PMT 42U x 30W x 48D Configuration	\$3,554.00
HDPKGUPCHARG27S	51	UP Charge For Heavy Duty Packaging for Seismic Vantage 27W, Includes Pallet, Anchor	\$780.00
HDPKGUPCHARGE24	50	UP Charge For Heavy Duty Packaging not compatible with PTOC frames.	\$740.00
HDPKGUPCHARGE27	51	UP Charge For Heavy Duty Packaging, Includes Pallet, Anchor Bracket, Bracing, Hardwa	\$780.00
HDPKGUPCHARGE30	50	HDPCKGUPCHARGE3 not compatible with PTOC frames	\$788.00
HIDADPT220	35	Power Adaptor, HID, 220V	\$92.00
HIDISOCARDS	35	HID ISOPROX CARDS, QTY 10, BLANK	\$522.00
HIDPWREU	35	HID POWER SUPPLY, EUROPE	\$61.00
HIDPWRGB	35	HID POWER SUPPLY, BRITISH	\$61.00
HIDPWRUS	35	HID POWER SUPPLY, AMERICAS	\$46.00
HIDSRCLBL	35	Serial Configuration Cable	\$60.00
HL10112	18	1U Pass Through Blanking Panel, Aluminum	\$72.00
HL10113	18	2U Pass Through Blanking Panel, Aluminum	\$90.00
HMC422442D	50	HMC 42U x 24W x 42D PMT Configuration	\$1,470.00
HMC422442S	50	HMC 42U x 24W x 42D PMT Configuration w/ Sides	\$1,820.00
HMC442448	50	PMT 44UX24WX48D Frt Door, No Sides, HCS Top	\$1,440.00
HMP2310	35	Power Cord, 10'	\$192.00
HOU1012D830MB	34	Halo HU10 Under Cabinet Light, 12"(Seperate power cord needed unless daisy chains a	\$52.00
HOU1018D930MB	34	Halo HU10 Under Cabinet Light, 18" (Seperate power cord needed unless daisy chains :	\$62.00
HOU101MB	34	Halo 101 Daisy Chain	\$6.00
HOU1024D930MD	34	Halo HU10 Under Cabinet Light, 24", Dimmer, Matte Black Finish	\$93.00
HOU102MB	34	Halo 102 6" Daisy Chain	\$6.00

**Wright Line LLC
US Price List**

<u>Item Number</u>	<u>PL</u>	<u>Description</u>	<u>US List Price</u>
HOU103MB	34	Halo 103 24" Daisy Chain	\$13.00
HOU104MB	34	Halo 104 24" Daisy Chain	\$23.00
HOU105MB	34	Halo 105 48" Power Cord	\$9.00
HOU106MB	34	Halo Splice Box	\$12.00
HOU107MB	34	Halo 107 Male to Male connector	\$6.00
HOU109MB	34	Halo Splice Box	\$14.00
HPEEFRNPODA	16	Containment Pod, HP France - POD A	\$25,660.00
HPEEFRNPODB	16	Containment Pod, HP France - POD B	\$26,040.00
HPEEFRNPODC	16	Containment Pod, HP France - POD C	\$17,350.00
HPEEITNPODA	16	Horizontal Containment POD, CLG MT, 6000 mm X 1200 mm	\$7,300.00
HPEORDL368601	16	EOR Door Assy, HP Spl, LH.73"W X 86"H.	\$2,950.00
HPEORDR368601	16	EOR Door Assy, HP Spl, RH.73"W X 86"H.	\$2,950.00
HPMLA3623	43	Suspended Pedestal Box, Box Hanging File	\$167.00
HRRAP2412	16	Over Cabinet Vertical Blank, Adjustable, 24"W, Harris, White	\$234.00
HRRVBP8812	16	Full Length Vertical Blanking Panel, Harris, 88"H X 12"W, White	\$309.00
HSECUSS	34	Element Disc Task Light Silver	\$356.00
HSECUSW	34	Element Disc Task Light	\$356.00
HUMANA1	51	Configured VS2 Enclosure 42U x 30" W x 40" D	\$3,410.00
IB433NAFLSCR	22	i-Beam 3 seater, Polypropylene chairs, No Arms, Free Standing Soft Chrome Powder Cc	\$1,320.00
IBEDHC	16	Integration Bracket, EOR Door, Horizontal Containment, LH & RH	\$145.00
IFLEXX410G20	22	Poly Chair, G20	\$179.00
IFLEXX410G20	22	Poly Chair, G20	\$190.00
IFLEXX410G20	22	Poly Chair,	\$215.00
IFLEXX411G20	22	Poly Chair, Uph. Seat, G20	\$228.00
IFLEXX411G20	22	Poly Chair, Uph. Seat, G20	\$242.00
IFLEXX411G20	22	Poly Chair, Uph. Seat, G20	\$273.00
IFLEXX411G60	22	Poly Chair, Uph. Seat, G60	\$233.00
IFLEXX411G60	22	Poly Chair, Uph. Seat, G60	\$247.00
IFLEXX411G80	22	Poly Chair, Uph. Seat, G80	\$239.00
IFLEXX411G80	22	Poly Chair, Uph. Seat, G80	\$253.00
IFLEXX411GA	22	Poly Chair, Uph. Seat, GA	\$242.00
IFLEXX411GA	22	Poly Chair, Uph. Seat, GA	\$257.00
IFLEXX411L	22	Poly Chair, Uph. Seat, Leather	\$300.00
IFLEXX411L	22	Poly Chair, Uph. Seat, Leather	\$318.00
IFLEXX412G20	22	Poly Chair, Uph. St/Bk, G20	\$270.00
IFLEXX412G20	22	Poly Chair, Uph. St/Bk, G20	\$286.00
IFLEXX412G20	22	Poly Chair, Uph. St/Bk, G20	\$322.00
IFLEXX412G60	22	Poly Chair, Uph. St/Bk, G60	\$278.00
IFLEXX412G60	22	Poly Chair, Uph. St/Bk, G60	\$295.00
IFLEXX412G80	22	Poly Chair, Uph. St/Bk, G80	\$289.00
IFLEXX412G80	22	Poly Chair, Uph. St/Bk, G80	\$306.00
IFLEXX412GA	22	Poly Chair, Uph. St/Bk, GA	\$295.00
IFLEXX412GA	22	Poly Chair, Uph. St/Bk, GA	\$313.00
IFLEXX412L	22	Poly Chair, Uph. St/Bk, Leather	\$387.00
IFLEXX412L	22	Poly Chair, Uph. St/Bk, Leather	\$410.00
IFLEXXDOLLY	22	i-Flexx Storage Dolly	\$180.00
IFLEXXDOLLY	22	i-Flexx Storage Dolly	\$191.00
IFLEXXDOLLY	22	i-Flexx Storage Dolly	\$216.00
IFLX412SPGF2G60	22	Poly Chair, Uph. Seat and Back, G60	\$332.00
IFLX412SPGF2G60	22	Poly Chair, Uph. Seat and Back, G60	\$352.00
INFORELAY1	16	Vertical Wall 12' wide x 34' long	\$5,040.00
INFORELAY2	16	Vertical Wall 12' wide x 34' long	\$3,620.00
INFORELAY3	16	CRAC Collar with Damper for Liebert FH240GHASEI	\$3,760.00
INFORELAY4	16	Vertical Wall Assembly 34'L x 82/115"W	\$9,920.00
INFORELAY5	16	Vertical Wall Assembly (44'L x 115"W)	\$11,430.00
INSYNC1L	50	Insync 1 Bay Left Unit	\$2,390.00
IPV70A5-EP1-09L	64	EPDU, 0U, SW, L5-20P, 5-20 OUTPUTS	\$1,399.00
IPWHXJ6B25	13	Cat 6 Mod - Blue	\$354.00
IPWHXJ6BK25	13	Cat 6 Mod - Black	\$354.00
IPWHXJ6GN25	13	Cat 6 Mod - Green	\$354.00

Wright Line LLC
US Price List

<u>Item Number</u>	<u>PL</u>	<u>Description</u>	<u>US List Price</u>
IPWHXJ6R25	13	Cat 6 Mod - Red	\$354.00
IPWHXJ6W26	13	Cat 6 Mod - White	\$354.00
IPWHXJ6Y25	13	Cat 6 Mod - Yellow	\$354.00
IPWUDX24E	13	24 P Patch Pnl	\$140.00
ISV422B0C1F2G60	22	Poly Chair, Uph. Seat and Back, G60	\$389.00
ISV422B0C1F2G60	22	Poly Chair, Uph. Seat and Back, G60	\$412.00
JA842434	50	84"Hx24"Wx34.5"D Welded Frame W/ Anchoring Plate	\$747.00
JA842440	50	Paramount, Frame, 44Ux24Wx42D, Weld-Anchor	\$815.00
JA842445	50	84"Hx24"Wx45"D Welded Frame W/ Anchoring Plate	\$793.00
JA843034	50	84"Hx30"Wx34"D Welded Frame W/ Anchoring Plate	\$773.00
JA843040	50	84"Hx30"Wx40"D Welded Frame W/ Anchoring Plate	\$839.00
JA843045	50	84"Hx30"Wx45"D,Wld Frm Anchoring Plate	\$789.00
JA962434	50	96"HX24"WX34.5"D Welded Frame w/ Anchoring Plate	\$895.00
JA962440	50	96"HX24"WX40"D Welded Frame w/ Anchoring Plate	\$979.00
JA963034	50	96"HX30"WX34.5"D Welded Frame w/ Anchoring Plate	\$1,020.00
JA963040	50	96"HX30"WX40"D Welded Frame w/ Anchoring Plate	\$1,100.00
JANCHOR1	50	Paramount Anchor Brackets - For Use with JW Frames	\$81.00
JANCHOR1CSTR	50	Paramount Anchor Brackets, For Use PMT Frames - With and without Casters	\$92.00
JANCHOR2	50	(2) 4" Long Paramount Anchor Brackets for CABLE CHASES	\$77.00
JATFT24	50	24"W Paramount Anti-Tip Extension	\$93.00
JATFT244	50	24"W Paramount Anti-Tip Extension- 40"D Frame	\$101.00
JATFT2445	50	ANTI-TIP EXT,24W,45D	\$115.00
JATFT30	50	30"W Paramount Anti-Tip Extension	\$98.00
JATFT304	50	30"W Paramount Anti-Tip Extension- 40"D Frame	\$109.00
JATFT3045	50	ANTI-TIP EXT,30W,45D	\$128.00
JATFT48	50	48"W Paramount Anti-Tip Extension	\$141.00
JATFT484	50	48"W Paramount Anti-Tip Extension- 40"D Frame	\$157.00
JBP10000	50	BOTTOM PANEL 24"Wx34"D	\$153.00
JBP10001	50	BOTTOM PANEL 24"Wx40"D	\$167.00
JBP10002	50	BOTTOM PANEL 30"Wx34"D	\$184.00
JBP10003	50	30" W X 40"D solid bottom panel, caster compatible	\$218.00
JBRSH34	50	PARAMOUNT BRUSH-STRIP DROP-IN 34D	\$92.00
JBRSH39	50	PARAMOUNT BRUSH-STRIP DROP-IN 39D	\$134.00
JBRSH40U	67	KIT-BRSH STRIP,40U,30W	\$215.00
JBRSH44U	67	KIT-BRSH STRIP,44U,30W	\$226.00
JBRSH45	50	PARAMOUNT BRUSH-STRIP DROP-IN 45D	\$158.00
JBRSH48U	67	KIT-BRUSH STRIP,48Ux30"W, Paramount	\$261.00
JBRSH51U	67	KIT-BRSH STRIP,51U,30W	\$280.00
JBRSHHD	50	BRUSH-STRIP DROP-IN, HD TOPS	\$200.00
JCBB38	50	Buss Bar, Isolated, 20U	\$110.00
JCBB42	50	Buss Bar, Isolated, 22U	\$123.00
JCBB77	50	Buss Bar, Isolated, Copper 40U	\$216.00
JCBB84	50	Buss Bar, Isolated, Copper 44U	\$246.00
JCBB96	50	Buss Bar, Isolated, Copper 51U	\$283.00
JCBLMGRFIN10ULH	50	6" Round Paramount Cable MGMT Fingers WLDMT, 10U, LH	\$170.00
JCBLMGRFIN10URH	50	6" Round Paramount Cable MGMT Fingers WLDMT, 10U, LH	\$170.00
JCBLMGRFIN11ULH	50	6" Round Paramount Cable MGMT Fingers WLDMT, 11U, LH	\$180.00
JCBLMGRFIN11URH	50	6" Round Paramount Cable MGMT Fingers WLDMT, 11U, RH	\$180.00
JCCCBLSP1	67	Side Cable Chase Take-up Spool	\$48.00
JCCCBLSP2	67	Cable Spool, Full Width, 12"W	\$53.00
JCCDF7706L	50	SIDE CBL CHASE DR,40Ux6W, LH	\$310.00
JCCDF7708L	50	Para, Cable Chase, Door, 40Ux8W, LH	\$176.00
JCCDF7708R	50	Para, Cable Chase, Door, 40Ux8W, RH	\$176.00
JCCDF7712L	50	Para, Cable Chase, Door, 40Ux12W, LH	\$196.00
JCCDF7712R	50	Para, Cable Chase, Door, 40Ux12W, RH	\$196.00
JCCDF8406L	50	Para, Cable Chase, Door, 44Ux6W, LH	\$165.00
JCCDF8406R	50	Para, Cable Chase, Door, 44Ux6W, RH	\$165.00
JCCDF8408L	50	Para, Cable Chase, Door, 44Ux8W, LH	\$209.00
JCCDF8408R	50	Para, Cable Chase, Door, 44Ux8W, RH	\$209.00
JCCDF8412L	50	Para, Cable Chase, Door, 44Ux12W, LH	\$209.00

Wright Line LLC
US Price List

<u>Item Number</u>	<u>PL</u>	<u>Description</u>	<u>US List Price</u>
JCCDF8412R	50	Para, Cable Chase, Door, 44Ux12W, RH	\$209.00
JCCDF9608L	50	Para, Cable Chase, Door, 51Ux8W, LH	\$213.00
JCCDF9608R	50	Para, Cable Chase, Door, 51Ux8W, RH	\$213.00
JCCDF9612L	50	Para, Cable Chase, Door, 51Ux12W, LH	\$226.00
JCCDF9612R	50	Para, Cable Chase, Door, 51Ux12W, RH	\$226.00
JCCDFP7708L	50	Paramount Cable Chase Perforated Door- 40U x 8" W LH	\$199.00
JCCDFP7712L	50	Paramount Cable Chase Perforated Door- 40U x 12" W LH	\$219.00
JCCDFP8408L	50	Paramount Cable Chase Perforated Door- 44U x 8" W LH	\$232.00
JCCDFP8412L	50	Paramount Cable Chase Perforated Door- 44U x 12" W LH	\$253.00
JCCDM34	67	Waterfall, Side Cable Chase, 34" / 864mm D	\$56.00
JCCDM40	67	Waterfall, Side Cable Chase, 39" / 991mm D	\$57.00
JCCDM45	50	Waterfall, Side Cable Chase, 45" D	\$55.00
JCCF770642	50	Para, Cable Chase, Frm, 40Ux6Wx40D	\$568.00
JCCF770840	50	Para, Cable Chase, Frm, 40Ux8Wx40D	\$583.00
JCCF770845	50	Para, Cable Chase, Frm, 40Ux8Wx45D	\$636.00
JCCF771240	50	Para, Cable Chase, Frm, 40Ux12Wx40D	\$647.00
JCCF771245	50	Para, Cable Chase, Frm, 40Ux12Wx45D	\$720.00
JCCF840634	50	Para, Cable Chase, Frm, 44Ux6Wx34D	\$540.00
JCCF840640	50	Para, Cable Chase, Frm, 44Ux6Wx40D	\$568.00
JCCF840645	50	Para, Cable Chase, Frm, 44Ux6Wx45D	\$595.00
JCCF8406457018	50	PARAMOUNT SIDE CABLE CHASE FRAME, 44U, 6" W, 45" D, Perf Front, Solid Rear	\$890.00
JCCF840834	50	Para, Cable Chase, Frm, 44Ux8Wx34D	\$606.00
JCCF840840	50	Para, Cable Chase, Frm, 44Ux8Wx40D	\$698.00
JCCF840845	50	Para, Cable Chase, Frm, 44Ux8Wx45D	\$756.00
JCCF8408457018	50	PARAMOUNT SIDE CABLE CHASE FRAME, 44U, 8" W, 45" D, Perf Front, Solid Rear	\$922.00
JCCF841234	50	Para, Cable Chase, Frm, 44Ux12Wx34D	\$673.00
JCCF841240	50	Para, Cable Chase, Frm, 44Ux12Wx40D	\$698.00
JCCF841245	50	Para, Cable Chase, Frm, 44Ux12Wx45D	\$756.00
JCCF960840	50	Para, Cable Chase, Frm, 51Ux8Wx40D	\$671.00
JCCF960845	50	Para, Cable Chase, Frm, 51Ux8Wx45D	\$701.00
JCCF961234	50	Para, Cable Chase, Frm, 51Ux12Wx34D	\$701.00
JCCF961240	50	Para, Cable Chase, Frm, 51Ux12Wx40D	\$732.00
JCCF961245	50	Para, Cable Chase, Frm, 51Ux12Wx45D	\$762.00
JCCFBM34	67	Front to Rear Manager, 34"D	\$71.00
JCCFBM40	67	Front to Rear Manager, 40"D	\$68.00
JCCFBM45	50	CBL MGMT, SCC, 45D	\$71.00
JCCPM842	67	44U Power Manager	\$65.00
JCCPM845	50	84" Pwr Mgr, RH, RPC28. RPC46	\$65.00
JCCPM846	50	84" Pwr Mgr, LH, RPC28. RPC46	\$65.00
JCCTP0845	67	Cable Chase Top Brush Inserts, 8"W x 45"D	\$81.00
JCCTP1245	67	Cable Chase Top Brush Inserts, 12"W x 45"D	\$108.00
JCCVM771	67	Side Cable Chase Vertical Manager, 40U, w/ 4 x Cable Rings	\$110.00
JCCVM841	67	Side Cable Chase Vertical Manager, 44U, w/ 4 x Cable Rings	\$105.00
JCCVM962	50	SIDE CBL CHSE,6W,51U,VERT MGR	\$93.00
JCDT01	67	Cable Duct - Pass Cables From Top To Bottom	\$110.00
JCDT02	67	CABLE DUCT - PASS CABLES FROM TOP TO BOTTOM, 25U HALF HEIGHT	\$138.00
JCFB04	67	Front To Back Cable Mgmt. Device - Standard-40" D	\$72.00
JCFB05	67	Front To Back Cable Mgmt. Device - Rack-Mount	\$64.00
JCFB06	67	FRT-BK CBL MGR STD 45"D FRM	\$84.00
JCMEC34	67	End Cap, OHCM 34"D	\$60.00
JCMEC40	67	End Cap, OHCM 40"D	\$50.00
JCMEC45	67	End Cap, OHCM 45"D	\$60.00
JCMT06SP	67	Overhead Cable Management Trough, 6"W, Solid	\$41.00
JCMT06SP3	67	OH Cable Management Trough, 6"W x 3"H, Solid Panel	\$39.00
JCMT08SP	67	OH Cable Management Trough, 8"W, Solid Panel	\$41.00
JCMT10H12L	50	10" HIGH 12" L OH CABLE TROUGH	\$46.00
JCMT10H24L	50	10" HIGH 24" L OH CABLE TROUGH	\$48.00
JCMT10H30L	50	10" HIGH 30" L OH CABLE TROUGH	\$49.00
JCMT10H6L	50	10" H 6"L OVERHEAD CABLE TROUGH	\$41.00
JCMT10H8L	50	10" HIGH 8" L OH CABLE TROUGH	\$42.00

Wright Line LLC
US Price List

<u>Item Number</u>	<u>PL</u>	<u>Description</u>	<u>US List Price</u>
JCMT12PT	67	OH Cable Management Trough, 12"W, Power Tray	\$92.00
JCMT12SP	67	OH Cable Management Trough, 12"W, Solid Panel	\$34.00
JCMT12SP3	67	OH Cable Management Trough, 12"W x 3"H, Solid Panel	\$39.00
JCMT24PP	67	OH Cable Management Trough, 24"W, Pass-Through Panel	\$51.00
JCMT24PT	67	OH Cable Management Trough, 24"W, Power Tray	\$114.00
JCMT24SP	67	OH Cable Management Trough, 24"W, Solid Panel	\$44.00
JCMT24SP3	67	OH Cable Management Trough, 24"W x 3"H, Solid Panel	\$39.00
JCMT30PP	67	OH Cable Management Trough, 30"W, Pass-Through Panel	\$55.00
JCMT30PT	67	OH Cable Management Trough, 30"W, Power Tray	\$125.00
JCMT30SP	67	OH Cable Management Trough, 30"W, Solid Panel	\$50.00
JCMT30SP3	67	OH Cable Management Trough, 30"W x 3"H, Solid Panel	\$39.00
JCMT40PP	67	OH Cable Management Trough, 40"W, Pass-Through Panel	\$81.00
JCMT40PT	67	OH Cable Management Trough, 40"W, Power Tray	\$162.00
JCMT40SP	67	OH Cable Management Trough, 40"W, Solid Panel	\$86.00
JCMT600PP	67	OH Cable Management Trough, 600mm, Pass-Through Panel	\$51.00
JCMT600PT	67	OH Cable Management Trough, 600mm, Power Tray	\$114.00
JCMT600SP	67	OH Cable Management Trough, 600mm, Solid Panel	\$44.00
JCMT800PP	67	OH Cable Management Trough, 800mm, Pass-Through Panel	\$55.00
JCMT800PT	67	OH Cable Management Trough, 800mm, Power Tray	\$125.00
JCMT800SP	67	OH Cable Management Trough, 30"W, Solid Panel	\$50.00
JCMTB2445R	67	24"W x 45D Red Cable Trough, Grounding, hardware not included	\$306.00
JCMTB3045R	67	30"W x 45D Red Cable Trough, Grounding, hardware not included	\$322.00
JCMTLDRPD	67	OH Cable Management Trough, Perpendicular Ladder Rack Bracket	\$64.00
JCMTLDRPR	67	OH Cable Management Trough, Parallel Ladder Rack Bracket	\$47.00
JCMVM3	35	ACTIVE EQUIP MGR,	\$48.00
JCPT08	35	Paramount Edging Kit, Qty 8	\$30.00
JCR04	67	Paramount Cable Ring Kit, Qty 4	\$19.00
JCRR19	67	19" Rack-Mount Cable Mgmt. Ring Run - 4 Rings	\$46.00
JCSTR34	50	CASTER KIT,34D FRAME	\$172.00
JCSTR40	50	CASTER KIT,40D FRAME	\$166.00
JCSTR45	50	CASTER KIT,45D FRAME	\$190.00
JCW24L630	11	208VAC, Single phase, 30A, NEMA L6-30P input, (24) C-13(6) C-19, IP interface Vertical	\$1,670.00
JCW24L6IEC30A	11	ME, 230/400V, 32A, 3 phase, (24) C-13R-L, LCD display, Direct IP, 7' Cord	\$1,830.00
JCW6L1860309	11	208VAC, 3 phase, 60A, Hubbell 460P9W input, (6) C13L, (18) C19, IP interface Vertical	\$2,220.00
JD4024HFID	50	Paramount 40x24 Hi Flow Door with HFID Lock	\$767.00
JD4030HFID	50	Paramount Hi FLOW 40Ux30" Door with HFID Locks	\$773.00
JD4224HFID	50	Paramount 42Ux24 Full Hi Flow HFID Door	\$788.00
JD4230HFID	50	Paramount 42Ux30" Full High FLOW HFID Door	\$819.00
JD4424HFID	50	Paramount 44Ux24" Full LH Hi Flow Door with HFID Lock	\$809.00
JD4430HFID	50	Paramount 44Ux30" Full Front Hi Flow Door with HFID Lock	\$839.00
JD4824HFID	50	Paramount 48Ux24" High Flow Full Frontr Door with HFID Lock	\$850.00
JD4830CMBL	50	Paramount Hi Flo 48U 30"W Full door w/combo lock - Left	\$585.00
JD4830HFID	50	Paramount 48Ux30" High Flow Full Frontr Door with HFID Lock	\$881.00
JD4910F7724L	50	Door, 40U x 24W, 4910 Lexan Insert, LH Full Door	\$1,020.00
JD4910F7730L	50	Door, 40U x 30W, 4910 Lexan Insert, LH Full Door	\$1,045.00
JD4910F8424L	50	Door, 44U x 24W, 4910 Lexan Insert, LH Full Door	\$1,050.00
JD4910F8430L	50	Door, 44U x 30W, 4910 Lexan Insert, LH Full Door	\$1,076.00
JD5124HFID	50	Paramount 51Ux24" High Flow Full Front Door with HFID Lock	\$881.00
JD5130HFID	50	Paramount 51Ux30" High Flow Full Front Door with HFID Lock	\$912.00
JD8424LHD	50	44U x 24W Para, LH, Digitus Biometric Door, Perf Included, Black	\$1,623.00
JD8430LHD	50	44U x 30W Para, LH, Digitus Biometric Door, Perf Included, Black	\$1,681.00
JDD17722	50	40Ux24"W Split Door, Fan, 120V	\$1,190.00
JDD17732	50	40Ux30"W Split Door, Fan, 120V	\$1,210.00
JDD18422	50	84"Hx24"W Split Door, Fan, 120V	\$1,210.00
JDD18432	50	84"Hx30"W Split Door, Fan, 120V	\$1,230.00
JDD18432DC	50	84"Hx30"W Split Door, Fan, 120V, Dirak Combo Lock	\$1,340.00
JDD19622	50	96"Hx24"W Split Door, Fan, 120V	\$1,260.00
JDD19632	50	96"Hx30"W Split Door, Fan, 120V	\$1,290.00
JDD27722	50	40Ux24"W Split Door, Fan, 220V	\$1,190.00
JDD27732	50	40Ux30"W Split Door, Fan, 220V	\$1,210.00

**Wright Line LLC
US Price List**

<u>Item Number</u>	<u>PL</u>	<u>Description</u>	<u>US List Price</u>
JDD28422	50	84"Hx24"W Split Door, Fan, 220V	\$1,210.00
JDD28432	50	84"Hx30"W Split Door, Fan, 220V	\$1,230.00
JDD29622	50	96"Hx24"W Split Door, Fan, 220V	\$1,360.00
JDD29632	50	96"Hx30"W Split Door, Fan, 220V	\$1,380.00
JDD7721	50	40Ux24"W Split Door, Perforated	\$464.00
JDD7731	50	40Ux30"W Split Door, Perforated	\$469.00
JDD8421	50	84"Hx24"W Split Door, Perforated	\$484.00
JDD8421C	50	Split Door, Perforated, 84"H x 24"W, Dirak Handle Door Combo Lock	\$536.00
JDD8431	50	84"Hx30"W Split Door, Perforated	\$489.00
JDD8431DC	50	84"Hx30"W Split Door, Perforated, Dirack Combo Lock	\$541.00
JDD848002	50	84"Hx800mm W Split Door, Perforated	\$489.00
JDD9621	50	96"Hx24"W Split Door, Perforated	\$577.00
JDD9631	50	96"Hx30"W Split Door, Perforated	\$587.00
JDDHF7724	50	Split Door, High Flow, 40U X 24"W	\$458.00
JDDHF7730	50	Split Door, High Flow, 40U X 30"W	\$489.00
JDDHF8124	50	Split Door, High Flow, 42U x 24" W	\$479.00
JDDHF8130	50	Split Door, High Flow, 42U x 30" W	\$510.00
JDDHF8424	50	Split Door, High Flow, 44U X 24"W	\$500.00
JDDHF8430	50	Split Door, High Flow, 44U X 30"W	\$530.00
JDDHF9124	50	Split Door, High Flow, 48U x 24" W	\$541.00
JDDHF9130	50	Split Door, High Flow, 48U x 30" W	\$572.00
JDDHF9624	50	Split Door, High Flow, 51U X 24"W	\$572.00
JDDHF9630	50	Split Door, High Flow, 51U X 30"W	\$603.00
JDDHFZ8124FL	50	Paramount 42 24 Split Hi Flow Door with Combo Lock	\$545.00
JDDHFZC8424	50	Splt Dr,High Flw,44UX24"W, Dirack Combo Lock	\$538.00
JDDHFZC8430	50	Splt Door, High Flow, 44U x 30W, Franzen Lock	\$561.00
JDDS7724	50	77"H x 24"W, Split Door, Solid	\$438.00
JDDS7730	50	77"H x 30"W, Split Door, Solid	\$443.00
JDDS8124	50	81"H x 24"W, Split Door, Solid	\$458.00
JDDS8124FL	50	Paramount 42 24 Solid Split Door with Combo Lock	\$510.00
JDDS8130	50	81"H x 30"W, Split Door, Solid	\$464.00
JDDS8424	50	84"H x 24"W, Split Door, Solid	\$479.00
JDDS8430	50	84"H x 30"W, Split Door, Solid	\$484.00
JDDS9124	50	91"H x 24"W, Split Door, Solid	\$520.00
JDDS9130	50	91"H x 30"W, Split Door, Solid	\$525.00
JDDS9624	50	96"H x 24"W, Split Door, Solid	\$551.00
JDDS9630	50	96"H x 30"W, Split Door, Solid	\$556.00
JDDSSFZ8430	50	Dr, Solid, Franzen Combo, Split, 44U x 30W	\$561.00
JDF4224L	50	42"Hx24"W Door Frame-Left Hinged	\$276.00
JDF4224R	50	42"Hx24"W Door Frame-Right Hinged	\$276.00
JDF4230L	50	42"Hx30"W Door Frame-Left Hinged	\$305.00
JDF4230R	50	42"Hx30"W Door Frame-Right Hinged	\$305.00
JDF4824L	50	Door frame for 24" wide half height - Left Hinged	\$332.00
JDF4824R	50	Door frame for 24" wide half height - Right Hinged	\$332.00
JDF4830L	50	Door frame for 30" wide half height - Left Hinged	\$366.00
JDF7724L	50	40Ux24"W Std Door Frame-Left Hinged	\$299.00
JDF7724R	50	40Ux24"W Std Door Frame-Right Hinged	\$299.00
JDF7724Z4L	50	77"Hx24"W Seismic Door Frame-Left Hgd	\$337.00
JDF7724Z4R	50	77"Hx24"W Seismic Door Frame-Right Hgd	\$337.00
JDF7730L	50	40Ux30"W Std Door Frame-Left Hinged	\$325.00
JDF7730R	50	40Ux30"W Std Door Frame-Right Hinged	\$325.00
JDF7730Z4L	50	77"Hx30"W Seismic Door Frame-Left Hgd	\$409.00
JDF7730Z4R	50	77"Hx30"W Seismic Door Frame-Right Hgd	\$359.00
JDF8424L	50	84"Hx24"W Door Frame-Left Hinged	\$338.00
JDF8424LDC	50	84"Hx24"W Door Frame-Combo-LH, Dirack Handle	\$368.00
JDF8424R	50	84"Hx24"W Door Frame-Right Hinged	\$338.00
JDF8424SD	50	44U x 24W Full Door Frame, LH, Dirak Compatible, Black	\$375.00
JDF8424Z4L	50	84"Hx24"W Seismic Door Frame-Left Hgd	\$354.00
JDF8424Z4R	50	84"Hx24"W Seismic Door Frame-Right Hgd	\$354.00
JDF8430L	50	84"Hx30"W Door Frame-Left Hinged	\$366.00

**Wright Line LLC
US Price List**

<u>Item Number</u>	<u>PL</u>	<u>Description</u>	<u>US List Price</u>
JDF8430LDC	50	84"Hx30"W Door Frame-Combo-LH, Dirack Handle	\$457.00
JDF8430R	50	84"Hx30"W Door Frame-Right Hinged	\$366.00
JDF8430SD	50	44U x 30W Full Door Frame, LH, Dirak Compatible, Black	\$385.00
JDF8430Z4L	50	84"Hx30"W Seismic Door Frame-Left Hgd	\$403.00
JDF8430Z4R	50	84"Hx30"W Seismic Door Frame-Right Hgd	\$403.00
JDF8448	50	84"Hx48"W Door Frame Set	\$795.00
JDF84800L	50	84"Hx800mm W Door Frame-Left Hinged	\$341.00
JDF84800R	50	84"Hx800mm W Door Frame-Right Hinged	\$341.00
JDF9624L	50	Door frame for 24" wide full height - Left Hinged	\$405.00
JDF9624R	50	Door frame for 24" wide full height - Right Hinged	\$405.00
JDF9630L	50	Door frame for 30" wide full height - Left Hinged	\$440.00
JDF9630R	50	Door frame for 30" wide full height - Right Hinged	\$440.00
JDFC4224L	50	42"Hx24"W Door Frame-Combo-LH	\$332.00
JDFC4230L	50	42"Hx30"W Door Frame-Combo-LH,Franzen, Insert purchased separately	\$372.00
JDFC8424L	50	84"Hx24"W Door Frame-Combo-LH	\$392.00
JDFC8424R	50	84"Hx24"W Door Frame-Combo-RH, Franzen Handle	\$392.00
JDFC8430L	50	84"Hx30"W Door Frame-Combo-LH	\$427.00
JDFC8430R	50	84"Hx30"W Door Frame-Combo-RH, Franzen Handle	\$427.00
JDFC9624L	50	96"Hx24"W Door Frame-Combo-LH, Franzen Handle	\$412.00
JDFC9624R	50	96"Hx24"W Door Frame-Combo-RH, Franzen Handle	\$412.00
JDHF7724L	50	High Flow,Full LH, 40U x 24"W	\$294.00
JDHF7724R	50	High Flow, Full RH, 40U x 24"W	\$294.00
JDHF7730L	50	High Flow, Full LH, 40U x 30"W	\$299.00
JDHF7730R	50	High Flow, Full RH, 40U x 30"W	\$299.00
JDHF8124L	50	High Flow, Full LH, 42U x 24"W	\$314.00
JDHF8130L	50	High Flow, Full LH, 42U x 30"W	\$319.00
JDHF8424L	50	High Flow, Full LH, 44U x 24"W	\$335.00
JDHF8424R	50	High Flow, Full RH, 44U x 24"W	\$335.00
JDHF8430L	50	High Flow, Full LH, 44U x 30"W	\$366.00
JDHF8430R	50	High Flow, Full RH, 44U x 30"W	\$366.00
JDHF9124L	50	High Flow, Full LH, 48U x 24"W	\$376.00
JDHF9130L	50	High Flow, Full LH, 48U x 30"W	\$407.00
JDHF9624L	50	High Flow, Full LH, 51U x 24"W	\$407.00
JDHF9630L	50	High Flow, Full LH, 51U x 30"W	\$438.00
JDHF9630R	50	High Flow, Full RH, 51U x 30"W	\$438.00
JDHFC8430L	50	84"Hx30"W Door Frame-Combo-LH, Dirak Handle, HF Insert	\$411.00
JDHFC8431DC	50	84"Hx30"W Split Door, HF Perforated Insert, Dirack Combo Lock	\$534.00
JDHFKB8124L	50	Door High Flow, 42U x 24W, LH, Kaba Mas 400	\$1,070.00
JDHFZC8124FL	50	PMT High Floor Door 42 24 Left with Combo Lock	\$390.00
JDHFZC8424L	50	Dr,High Flw,44UX24"W,LH, Franzen Combo Lock	\$405.00
JDHFZC8430L	50	84"Hx30"W Door Frame-Combo-LH, Franzen Handle, HF Insert	\$411.00
JDHFZC9124L	50	91"Hx24"W Door Frame-Combo-LH, Franzen Handle, HF Insert	\$415.00
JDM7730L	50	Door Frame, 77"H X 30"W, LH, Medeco	\$348.00
JDM7730R	50	Door Frame, 77"H X 30"W, RH, Medeco	\$348.00
JDM8424L	50	Door Frame, 84"H X 24"W, LH, Medeco	\$338.00
JDM8424R	50	Door Frame, 84"H X 24"W, LH, Medeco	\$338.00
JDM8430L	50	Door Frame, 84"H X 30, LH, Medeco	\$367.00
JDM8430R	50	Door Frame, 84"H X 30, LH, Medeco	\$367.00
JDP42242	50	42"Hx24"W Fully Perforated-Std Lock	\$70.00
JDP42243	50	42" x 24" Fan Door Insert, 120V, (2) Fan Tray	\$401.00
JDP42302	50	42"Hx30"W Fully Perforated-Std. Lock	\$82.00
JDP48242	50	Perforated insert for 24" wide half height	\$73.00
JDP48302	50	Perforated insert for 30" wide half height	\$88.00
JDP77241	50	40Ux24"W Lexan Insert w/ Perforated Perimeter	\$135.00
JDP77242	50	40Ux24"W Fully Perforated Insert	\$97.00
JDP77243	50	40U x 24" Fan Door Insert, 120V, (4) Fan Tray	\$896.00
JDP77301	50	40Ux30"W Lexan Insert With Perf. Perimeter	\$164.00
JDP77302	50	40Ux30"W Fully Perforated-Std. Lock	\$111.00
JDP77304	50	40U x 30" Fan Door Insert, 220V, (4) Fan Tray	\$665.00
JDP84241	50	84"Hx24"W Lexan Insert With Perf. Perimeter	\$160.00

Wright Line LLC
US Price List

<u>Item Number</u>	<u>PL</u>	<u>Description</u>	<u>US List Price</u>
JDP84242	50	84"Hx24"W Fully Perforated-Std. Lock	\$99.00
JDP84243	50	84" x 24" Fan Door Insert, 120V, (4) Fan Tray	\$906.00
JDP84244	50	84" x 24" Fan Door Insert, 220V, (4) Fan Tray	\$909.00
JDP84301	50	84"Hx30"W Lexan Insert With Perf. Perimeter	\$214.00
JDP84302	50	84"Hx30"W Fully Perforated-Std. Lock	\$139.00
JDP84303	50	84" x 30" Fan Door Insert, 120V, (4) Fan Tray	\$907.00
JDP84304	50	84" x 30" Fan Door Insert, 220V, (4) Fan Tray	\$907.00
JDP84482	50	84"Hx48"W Fully Perforated -Std. Lock	\$183.00
JDP846005	50	84"Hx600mm W Fully Perf. 74% -Std. Lock	\$136.00
JDP848005	50	84"Hx800mm W Fully Perf. 74% -Std. Lock	\$146.00
JDP96241	50	Lexan insert for 24" wide full height	\$241.00
JDP96242	50	Perforated insert for 24" wide full height	\$111.00
JDP96244	50	96" x 24" Fan Door Insert, 220V, (5) Fan Tray	\$726.00
JDP96301	50	Lexan insert for 30" wide full height	\$220.00
JDP96302	50	Perforated insert for 30" wide full height	\$157.00
JDP96304	50	96" x 30" Fan Door Insert, 220V, (5) Fan Tray	\$740.00
JDRD4024HFID	50	Paramount HiFlow Rear Split Doors 40x24 with HFID Locks	\$853.00
JDRD4030HFID	50	Paramount 40x30 High Flow Split Rear Door with HFID Lock	\$878.00
JDRD4224HFID	50	Paramount 42x24 Split Rear High Floor with HFID LOCK	\$788.00
JDRD4230HFID	50	Paramount 42x30 Split Rear High Flow with HFID Lock	\$819.00
JDRD4424HFID	50	Paramount 44Ux24" Split High Flow Rear Door with HFID Lock	\$809.00
JDRD4430HFID	50	Paramount 44Ux30" Split High Flow Rear Door with HFID Lock	\$839.00
JDRD4824HFID	50	Paramount 48Ux24" High Flow Split Rear Door with HFID Lock	\$850.00
JDRD4830CMBL	50	Paramount 48U 30W Split High Flow Rear w/Combo Lock	\$625.00
JDRD4830HFID	50	Paramount 48Ux30" High Flow Split Rear Door with HFID Lock	\$881.00
JDRD5124HFID	50	Paramount 51Ux24" High Flow Rear Split Door with HFID Lock	\$881.00
JDRD5130HFID	50	Paramount 51Ux30" High Flow Rear Split Door with HFID Lock	\$912.00
JDS7724LR	50	77"H x 24"W Solid Door, Full LH and RH	\$412.00
JDS7730LR	50	77"H x 30"W Solid Door, Full LH and RH	\$426.00
JDS8124LR	50	81"H x 24"W Solid Door, Full LH and RH	\$440.00
JDS8130LR	50	81"H x 30"W Solid Door, Full LH and RH	\$447.00
JDS8424LR	50	84"H x 24"W Solid Door, Full LH and RH	\$450.00
JDS8430LR	50	84"H x 30"W Solid Door, Full LH and RH	\$457.00
JDS9124LR	50	91"H x 24"W Solid Door, Full LH and RH	\$464.00
JDS9130LR	50	91"H x 30"W Solid Door, Full LH and RH	\$471.00
JDS9624LR	50	96"H x 24"W Solid Door, Full LH and RH	\$478.00
JDS9630LR	50	96"H x 30"W Solid Door, Full LH and RH	\$488.00
JDSW8430L	50	84" x 30"W Door Frame- LH, Dirak Swing Handle with V3100C	\$400.00
JELCKSFTR2	50	eLock Software Package, Single License, Rev 2	\$439.00
JFB77241	50	24"W Fan Door Baffel, 40U Door, 120V, (1) Fan Tray	\$177.00
JFB77242	50	24"W Fan Door Baffel, 40U Door, 220V, (1) Fan Tray	\$177.00
JFB77301	50	30"W Fan Door Baffel, 40U Door, 120V, (1) Fan Tray	\$191.00
JFB77302	50	30"W Fan Door Baffel, 40U Door, 220V, (1) Fan Tray	\$191.00
JFB84241	50	24"W Fan Door Baffel, 84"H Door, 120V, (1) Fan Tray	\$216.00
JFB84242	50	24"W Fan Door Baffel, 84"H Door, 220V, (1) Fan Tray	\$212.00
JFB84301	50	30"W Fan Door Baffel, 84"H Door, 120V, (1) Fan Tray	\$210.00
JFB96241	50	24"W Fan Door Baffel, 96"H Door, 120V, (1) Fan Tray	\$205.00
JFCOMIS001	50	JFC IS CNFG, 44Ux24"Wx40"D	\$2,420.00
JFCOMVTC002	50	JWFC VTC2 CNFG, 44Ux30"Wx40"D	\$3,140.00
JFDCK122	50	Paramount Lock Conversion Kit	\$118.00
JFT12434	50	24x34 120V FAN TRAY TOP PNL	\$322.00
JFT12440	50	24x40 120V FAN TRAY TOP PNL	\$323.00
JFT12445	50	Fan Tray Top Panel, 24" x 45", 120V	\$356.00
JFT13034	50	30x34 120V FAN TRAY TOP PNL	\$323.00
JFT13040	50	30x40 120V FAN TRAY TOP PNL	\$340.00
JFT13045	50	30x45 120V FAN TRAY TOP PNL	\$374.00
JFT22434	50	24x34 220V FAN TRAY TOP PNL	\$299.00
JFT22440	50	24x40 220V FAN TRAY TOP PNL	\$325.00
JFT22445	50	24x45 220V FAN TRAY TOP PNL	\$356.00
JFT23040	50	30x40 220V FAN TRAY TOP PNL	\$359.00

**Wright Line LLC
US Price List**

<u>Item Number</u>	<u>PL</u>	<u>Description</u>	<u>US List Price</u>
JFTK24	50	24"W Paramount Frame Trim Kit	\$61.00
JFTK24Z4	50	24"W Seismic Paramount Frame Trim Kit	\$61.00
JFTK30	50	30"W Paramount Frame Trim Kit	\$93.00
JFTK30Z4	50	30"W Seismic Paramount Frame Trim Kit	\$93.00
JFTK48	50	48"W Paramount Frame Trim Kit	\$123.00
JFTK800	50	800mm W Paramount Frame Trim Kit	\$70.00
JH1224BULK	67	#12-24 Screw- Qty 500	\$114.00
JHBLKCG1032	67	10-32-Cage Nut&Screw- Qty -500	\$273.00
JHBLKCP1032	67	10-32-Clip Nut& Screw-Qty -500	\$273.00
JHDD2434	50	24"Wx34.5"D Horizontal Cabinet Divider (Cable Opening)	\$93.00
JHDD2440	50	24"Wx40"D Horizontal Cabinet Divider (Cable Opening)	\$107.00
JHDD2445	50	24"WX45"D HORIZONTAL CABINET DIVIDER (CABLE OPENING)	\$106.00
JHDD3034	50	30"Wx34.5"D Horizontal Cabinet Divider (Cable Opening)	\$116.00
JHDD3040	50	30"Wx40"D Horizontal Cabinet Divider (Cable Opening)	\$130.00
JHDD3045	50	30"WX45"D HORIZONTAL CABINET DIVIDER (CABLE OPENING)	\$141.00
JHK1032	67	#10-32 Screws - Qty. 50	\$13.00
JHK1224	67	#12-24 Screws - Qty. 50	\$14.00
JHM6BULK	67	M6 Cage Nut & Screw- Qty 500	\$363.00
JHRSL100	35	RackStuds Smart Rack Mount Hardware, 100 Pack (Red)	\$68.00
JIF8434	50	84"Hx34.5"D Intermediate Frame	\$543.00
JIF8440	50	84"Hx40"D Intermediate Frame	\$590.00
JLB4012	50	Lcng Br,40U,33"HX12"WX1"D,Qty 2, Pwr/Cbe Mngr	\$113.00
JLB42	50	Paramount 42" Lacing Bar	\$46.00
JLB42U	50	Paramount Lacing Bar 42U x 3"W	\$55.00
JLB42U08	50	Paramount Lacing Bar 42U x 8"W	\$87.00
JLB42U12	50	Paramount Lacing Bar 42U x 12"W	\$117.00
JLB4412	50	Lacing Bar, 44U, 36H" X 12W" X 1"D, Qty 2, Power/Cable Manager	\$125.00
JLB48U	50	Paramount Lacing Bar 48U x 3"W	\$80.00
JLB48U08	50	Paramount Lacing Bar 48U x 8"W	\$98.00
JLB48U12	50	Paramount Lacing Bar 48U x 12"W	\$128.00
JLB5112	50	Lcng Br,51U,42"HX12"WX1"D,Qty 2, Pwr/Cbe Mngr	\$144.00
JLB77	50	Paramount 40U Lacing Bar	\$40.00
JLB77SPL	50	Paramount 40U Lacing Bar, Heavy Duty	\$100.00
JLB84	50	Paramount 84" Lacing Bar	\$56.00
JLB8408	50	LACING BAR-84"H,8"W	\$68.00
JLB8416	50	Single Piece, LACING BAR-84"H x 16"W	\$126.00
JLB847018	50	Paramount 84"H x 8"W Lacing Bar	\$109.00
JLB96	50	Paramount 96" Lacing Bar	\$62.00
JLB9608	50	LACING BAR-96"H,8"W	\$78.00
JLCNHH3	50	40U Paramount Offset Lacing Bar	\$66.00
JLCNHH4	50	Offset Lacing Bar	\$74.00
JM14224L	50	42"Hx24"W Perf Door, LH, w/ Kaba Mas 252 Series Friction Lock	\$684.00
JM14224R	50	42"Hx24"W Perf Door, RH, w/ Kaba Mas 252 Series Friction Lock	\$684.00
JM14230L	50	42"Hx30"W Perf Door, LH, w/ Kaba Mas 252 Series Friction Lock	\$824.00
JM14230R	50	42"Hx30"W Perf Door, RH, w/ Kaba Mas 252 Series Friction Lock	\$834.00
JM14824L	50	48"Hx24"W Perf Door, LH, w/ Kaba Mas 252 Series Friction LockParamount	\$689.00
JM14830L	50	48"Hx30"W Perf Door, LH, w/ Kaba Mas 252 Series Friction Lock	\$855.00
JM17724L	50	40U x24"W Perf Door, LH, w/ Kaba Mas 252 Series Friction Lock	\$760.00
JM17730L	50	40U x30"W Perf Door, LH, w/ Kaba Mas 252 Series Friction Lock	\$801.00
JM17730R	50	40U x30"W Perf Door, RH, w/ Kaba Mas 252 Series Friction Lock	\$801.00
JM18424L	50	44U x24"W Perf Door, LH, w/ Kaba Mas 252 Series Friction Lock	\$1,090.00
JM18424R	50	44U x24"W Perf Door, RH, w/ Kaba Mas 252 Series Friction Lock	\$1,090.00
JM18430L	50	44U x30"W Perf Door, LH, w/ Kaba Mas 252 Series Friction Lock	\$1,100.00
JM18430R	50	44U x30"W Perf Door, RH, w/ Kaba Mas 252 Series Friction Lock	\$1,100.00
JM19624L	50	51U x24"W Perf Door, LH, w/ Kaba Mas 252 Series Friction Lock	\$889.00
JM19630L	50	51U x30"W Perf Door, LH, w/ Kaba Mas 252 Series Friction Lock	\$976.00
JM44830L	50	48"Hx30"W Perf Door, LH, w/ Kaba Mas 552 Series Friction Lock	\$1,120.00
JM47724R	50	40Ux24"W Door Frame, RH, w/ Kaba Mas 552 Series	\$1,130.00
JM48424L	50	44Ux24"W Door Frame, LH, w/ Kaba Mas 552 Series	\$1,240.00
JM48424R	50	44Ux24"W Door Frame, RH, w/ Kaba Mas 552 Series	\$1,240.00

**Wright Line LLC
US Price List**

<u>Item Number</u>	<u>PL</u>	<u>Description</u>	<u>US List Price</u>
JM48430L	50	84"Hx30"W Door Frame, LH, w/ MH Friction Lock, 400	\$1,243.00
JM49624L	50	Dr Frm,96"HX24", LH,w Kaba Mas 400 Lck	\$1,310.00
JM49630L	50	51Ux 30"W Perf Door, LH w/ Kaba Mas 552 Friction Lock	\$1,470.00
JMHF14824L	50	48"Hx24"W Door Assy, LH, W/ Kaba Mas 252 Series Lock	\$598.00
JMHF14830L	50	48"Hx30"W Door Assy, LH, W/ Kaba Mas 252 Series Lock	\$640.00
JMHF18424L	50	44U x 24"W Hi Flow Door, LH, w/Kaba Mas 252 Series Friction Lock	\$1,030.00
JMHF19624L	50	96"Hx24"W Door Assy, LH, W/ Kaba Mas 252 Series Lock	\$877.00
JMHF19630L	50	96"Hx30"W Door Assy, LH, W/ Kaba Mas 252 Series Lock	\$1,020.00
JNPR8208	23	Airflow Director, Juniper 8208	\$561.00
JNWDM1	67	Waterfall, Network and High Density Top Panel, 4.5" / 114mm W	\$35.00
JNWDM2	67	Waterfall, Network and High Density Top Panel, 9"/229mm	\$35.00
JNWDRING	35	Panduit Cable Ring Kit, Qty 4	\$94.00
JNWVM771	67	Paramount 30" Wide Vertical Manager, w/ 4 x Cable Rings, 40U	\$110.00
JNWVM773	67	Paramount 30" Wide Vertical Manager, w/ 4 x Panduit Cable Rings, 40U	\$152.00
JNWVM841	67	Paramount 30" Wide Vertical Manager, w/ 4 x Cable Rings, 44U	\$105.00
JNWVM843	67	Paramount 30" Wide Vertical Manager, w/ 4 x Panduit Cable Rings, 44U	\$156.00
JNWVM911	67	Paramount 30" Wide Vertical Manager, w/ 4 x Cable Rings, 48U	\$118.00
JNWVM961	67	Paramount 30" Wide Vertical Manager, w/ 4 x Cable Rings, 51U	\$131.00
JPI512442H	50	JPI 51U x 24W x 42D PMT Custom Divider	\$1,810.00
JPI513042H	50	JPI 51U x 30W x 42D PMT Custom Divider	\$2,130.00
JPMKIT	50	Power Strip Mtg. Bracket	\$12.00
JPWRBAR40U	50	Power Mounting Bar 40U	\$72.00
JPWRBAR42U	50	Power Mounting Bar 42U x 9" W	\$96.00
JPWRBAR44U	50	44U Power Mounting Bar	\$98.00
JPWRBAR48U	50	Power Mounting Bar 48U, 9" W x 1" D	\$106.00
JPWRBAR51U	50	51U Power Mounting Bar	\$105.00
JRC21230	50	21U- 23"/19" RVSBL Rail	\$320.00
JRC40230	50	Paramount Rail - 40U - 19"/23" EIA Reversible - 0.375" Square Hole - Qty 4	\$366.00
JRC44230	50	Paramount Rail - 44U - 19"/23" EIA Reversible - 0.375" Square Hole - Qty 4	\$408.00
JRFS1928	67	19"X28"D Rack-Mount Fixed Shelf	\$115.00
JRFS1933	67	19"X33"D Rack-Mount Fixed Shelf	\$138.00
JRFS2328	67	23"X28"D Rack-Mount Fixed Shelf	\$136.00
JRFS2333	67	23"X33"D Rack-Mount Fixed Shelf	\$141.00
JRK21190	50	Paramount Rail - 21U Half-Height - 19" EIA - 0.375 Square Hole - Qty 4	\$183.00
JRK21192	50	Paramount Rail - 21U Half-Height - 19" EIA - #12-24 Threaded Hole - Qty 4	\$214.00
JRK21232	50	23" EIA 21U Rail Kit-#12-24 Threaded (4 Rails)	\$244.00
JRK25190	50	19" - 25U Half height rack mount rails; square	\$267.00
JRK25230	50	23" - 25U Half height rack mount rails; square	\$252.00
JRK40191	50	19" EIA 40U Rail Kit-#10-32 Threaded (4 Rails)	\$272.00
JRK44190	50	19" EIA 44U Rail Kit-.375 Square Hole-(4 Rails)	\$276.00
JRK44191	50	19" EIA 44U Rail Kit-#10-32 Threaded (4 Rails)	\$305.00
JRK44230	50	23" EIA 44U Rail Kit- 0.375" Square Holes (4 Rails)	\$338.00
JRK51190	50	19" - 51U Full height rack mount rails; square	\$335.00
JRM10000	50	Paramount Rail - 44U - 19" EIA - 0.375" Square Hole - Qty 4	\$252.00
JRM10000GAL	50	Paramount Rail Galvanized - 44U - 19" EIA - 0.375" Square Hole - Qty 4	\$242.00
JRM10001	50	Paramount Rail - 44U - 19" EIA - #10-32 Threaded Hole - Qty 4	\$353.00
JRM10002	50	Paramount Rail - 44U - 19" EIA - #12-24 Threaded Hole - Qty 4	\$353.00
JRM10003	50	Paramount Rail - 40U - 19" EIA - 0.375" Square Hole - Qty 4	\$231.00
JRM10004	50	Paramount Rail - 40U - 19" EIA - #10-32 Threaded Hole - Qty 4	\$318.00
JRM10005	50	Paramount Rail - 40U - 19" EIA - #12-24 Threaded Hole - Qty 4	\$318.00
JRM10006	50	Paramount Rail - 51U - 19" EIA - 0.375" Square Hole - Qty 4	\$324.00
JRM10007	50	Paramount Rail - 51U - 19" EIA - #10-32 Threaded Hole - Qty 4	\$381.00
JRM10018	50	Paramount Rail - 44U - 19" EIA - 0.281" Round Hole (IBM) - Qty 4	\$263.00
JRM10019	50	Paramount Rail - 40U - 19" EIA - 0.281" Round Hole (IBM) - Qty 4	\$231.00
JRM10021	50	Paramount Rail - 44U - 23" EIA - 0.375" Square Hole, Qty 4	\$252.00
JRM10022	50	Paramount Rail - 44U - 23" EIA - #10-32 Threaded Hole, Qty 4	\$401.00
JRM10023	50	Paramount Rail - 44U - 23" EIA - #12-24 Threaded Hole, Qty 4	\$401.00
JRM10024	50	Paramount Rail - 40U - 23" EIA - 0.375" Square Hole, Qty 4	\$242.00
JRM10025	50	Paramount Rail - 40U - 23" EIA - #10-32 Threaded Hole, Qty 4	\$370.00
JRM10027	50	Paramount Rail - 51U - 23" EIA - 0.375" Square Hole, Qty 4	\$324.00

Wright Line LLC
US Price List

<u>Item Number</u>	<u>PL</u>	<u>Description</u>	<u>US List Price</u>
JRM10032	50	Paramount Rail- 44U x 24" - 19" EIA- 0.375 Square Hole- Qty 4, Galvanized	\$398.00
JRM10033	50	Paramount Rail- 51U x 24" - 19" EIA- 0.375 Square Hole- Qty 4, Galvanized	\$449.00
JRM10039	50	ENHANCED RM Rail, Reducer, 19" EIA, 44U, 0.375" Square, Qty 4	\$489.00
JRM10040	50	ENHANCED RM Rail, Reducer, 19" EIA, 44U, 10-32 Threaded, Qty 4	\$519.00
JRM10041	50	ENHANCED RM Rail, Reducer, 19" EIA, 44U, 12-24 Threaded, Qty 4	\$519.00
JRM10042	50	ENHANCED RM Rail, Reducer, 19" EIA, 40, 0.375" Square, Qty 4	\$449.00
JRM10043	50	ENHANCED RM Rail, Reducer, 19" EIA, 40U, 10-32 Threaded, Qty 4	\$475.00
JRM10045	50	ENHANCED RM Rail, Reducer, 19" EIA, 51U, 0.375" Square, Qty 4	\$587.00
JRM10046	50	ENHANCED RM Rail, Reducer, 19" EIA, 51U, 10-32 Threaded, Qty 4	\$624.00
JRM10048	50	1/2 H,RED RAIL,19",21U,0.375"	\$398.00
JRM10057	50	ENHANCED RM Rail, Reducer, 19" EIA, 44U, 0.281" Round Hole, Qty 4	\$489.00
JRM10059	50	ENHANCED RM Rail, Reducer, 19" EIA, 51U, 0.281"Round Hole, Qty 4	\$587.00
JRM10060	50	OFFSET RED RAIL,19",40U,SQUARE	\$449.00
JRM10064	50	OFFSET RED RAIL,19",44U,SQUARE	\$527.00
JRM10065	50	OFFSET RED RAIL,19",44U,#10-32	\$519.00
JRM1244U19	50	1/2 Height Rails, 44U, 19" EIA, 1-22U (4) and 22-44U (4)	\$263.00
JRM1251U19	50	1/2 Height Rails, 51U, 19" EIA, 1-25U (4) and 25-51U (4)	\$343.00
JRM4200	50	Paramount Rail - 42U - 19" EIA - 0.375" Square Hole - Qty 4	\$232.00
JRM44SQCMTGAL	50	Rails, 44U, 19"EIA,Reducer Rail, .375 Sq Hole, Special Mount, QTY 4, Galvanized	\$562.00
JRM4800	50	Paramount Rail - 48U - 19" EIA - 0.375" Square Hole - Qty 4	\$294.00
JRM60000	50	Metric PMT Rail - 44U - 19" EIA - 0.375" Sq Hole - Qty 4	\$263.00
JRM80000	50	Metric PMT Rail - 44U - 19" EIA - 0.375" Sq Hole - Qty 4	\$489.00
JRR21190	50	Paramount Rail - 21U Half-Height - 19" EIA - 0.375 Square Hole - Qty 4 (Paramount 30"	\$398.00
JRR25190	50	19" - 25U Half height rack mount reducer rails; square	\$479.00
JRR40190	50	19" EIA Reducer Rail Kit-40U-.375 Square Hole (4 Rails)	\$449.00
JRR40CMSQ	50	Rls,40U,19"EIA,Rdcr Rl,.375 Sq Hl,Spcl Mnt,Qty 4	\$324.00
JRR40CMT	50	Rls,40U,19"EIA,Rdcr Rl,10-32 Thrdd,Spcl Mnt,Qty 4	\$345.00
JRR42CMSQ	50	42U Reducer Rails for 30"W, 19" EIA Sq Hld	\$335.00
JRR44190	50	19" EIA Reducer Rail Kit-44U-.375 Square Hole (4 Rails)	\$489.00
JRR44191	50	19" EIA Reducer Rail Kit-44U-#10-32 Threaded (4 Rails)	\$519.00
JRR44CM1224	50	Rails, 44U, 19"EIA,Reducer Rail, .12-24 tapped Hole, Special Mount, QTY 4	\$556.00
JRR44CMSQ	50	Rls,44U,19"EIA,RR,.375 Sq Hl,Spcl Mnt,QTY 4	\$355.00
JRR44CMT	50	Rls,44U,19"EIA,RR, 10-32 Thrdd,Spcl Mnt,QTY 4	\$515.00
JRR44SQCMTGAL	50	Rails, 44U, 19"EIA,Reducer Rail, .375 Sq Hole, Special Mount, QTY 4, Galvanized	\$562.00
JRR48CMSQ	50	Rails, 48U, 19"EIA,Reducer Rail, .375 Sq Hole, Special Mount, QTY 4	\$397.00
JRR51190	50	19" - 51U Full height rack mount reducer rails; square	\$587.00
JRR51CMSQ	50	Rls,51U,19"EIA,Rdcr Rl,.375 Sq Hl,Spcl Mnt,Qty 4	\$427.00
JRR51CMT	50	Rls,51U,19"EIA,Rdcr Rl,10-32 Thrdd,Spcl Mnt,Qty 4	\$613.00
JRRS1928	67	19"X28"D Rack-Mount Roll-Out Shelf	\$341.00
JRRS1933	67	19"X33"D Rack-Mount Roll-Out Shelf	\$343.00
JRRS2328	67	23"X28"D Rack-Mount Roll-Out Shelf	\$254.00
JRRS2333	67	23"X33"D Rack-Mount Roll-Out Shelf	\$283.00
JSBP2430	50	24"Wx34"D Bottom Panel	\$153.00
JSBP2440	50	24"Wx40"D Bottom Panel	\$167.00
JSBP3030	50	30"Wx34"D Bottom Panel	\$184.00
JSBP3040	50	30"Wx40"D Bottom Panel	\$202.00
JSBP3045	50	Bottom Panel, 30"W X 45"D	\$206.00
JSBP4840	50	48"Wx40"D Bottom Panel	\$235.00
JSD4824L	50	Vented Service door 24" wide half height - Left Hinged	\$366.00
JSD4830L	50	Vented Service door 30" wide half height - Left Hinged	\$405.00
JSD7724L	50	40Ux24"W Steel Service Door W/Vents-Left Hinged	\$353.00
JSD7724R	50	40Ux24"W Steel Service Door W/Vents-Right Hinged	\$353.00
JSD8424L	50	84"Hx24"W Steel Service Door W/Vents-Left Hinged	\$398.00
JSD8424R	50	84"Hx24"W Steel Service Door W/Vents-Right Hinged	\$398.00
JSD8430L	50	84"Hx30"W Steel Service Door W/Vents-Left Hinged	\$428.00
JSD9624L	50	Vented Service door 24" wide full height - Left Hinged	\$478.00
JSD9630L	50	Vented Service door 30" wide full height - Left Hinged	\$514.00
JSFS2430	67	Non-Rack-Mount Fixed Shelf, 500 lbs / 227 kg, 24" / 610mm W x 29.5" / 749mm D	\$160.00
JSFS2440	67	Non-Rack-Mount Fixed Shelf, 500 lbs / 227 kg, 24" / 610mm W x 34" / 864mm D	\$176.00
JSFS3030	67	Non-Rack-Mount Fixed Shelf, 500 lbs / 227 kg, 30" / 762mm W x 29.5" / 749mm D	\$191.00

Wright Line LLC
US Price List

<u>Item Number</u>	<u>PL</u>	<u>Description</u>	<u>US List Price</u>
JFS3040	67	Non-Rack-Mount Fixed Shelf, 500 lbs / 227 kg, 30" / 762mm W x 34" / 864mm D	\$214.00
JFS3045	67	Non-Rack-Mount Fixed Shelf, 500 lbs / 227 kg, 30" / 762mm W x 40" / 1016mm D	\$241.00
JFS4830	67	Non-Rack-Mount Fixed Shelf, 500 lbs / 227 kg, 48" / 1219mm W x 29.5" / 749mm D	\$223.00
JFS4840	67	Non-Rack-Mount Fixed Shelf, 500 lbs / 227 kg, 48" / 1219mm W x 34" / 864mm D	\$249.00
JSP10000	50	Ext Frame Side Cover, 40U, LH	\$149.00
JSP10001	50	Ext Frame Side Cover, 40U, RH	\$149.00
JSP10002	50	Ext Frame Side Cover, 44U, LH	\$152.00
JSP10003	50	Ext Frame Side Cover, 44U, RH	\$152.00
JSP10004	50	Ext Frame Side Cover, 51U, LH	\$156.00
JSP10005	50	Ext Frame Side Cover, 51U, RH	\$156.00
JSP7734	50	40Ux34.5"D Perforated Side Panel-Includes Top Cap	\$466.00
JSP7740	50	40Ux40"D Perforated Side Panel-Includes Top Cap	\$494.00
JSP8434	50	44Ux34.5"D Perforated Side Panel-Includes Top Cap	\$456.00
JSP8440	50	44Ux40"D Perforated Side Panel-Includes Top Cap	\$487.00
JSP8445	50	44Ux45"D Perforated Side Panel-Includes Top Cap	\$438.00
JSP9634	50	51Ux34.5"D Perforated Side Panel-Includes Top Cap	\$305.00
JSP9640	50	51Ux40"D Perforated Side Panel-Includes Top Cap	\$320.00
JSP4645	50	46Ux45"D Solid Side Panel, Includes Top Cap	\$385.00
JSP7734	50	40Ux34.5"D Solid Side Panel-Includes Top Cap	\$236.00
JSP7734Z4	50	38Ux34D Solid Side Panel, Seismic	\$236.00
JSP7740	50	40Ux40"D Solid Side Panel-Includes Top Cap	\$246.00
JSP7740EX	50	SIDE PANEL,SOLID,40U,40D+EXT	\$278.00
JSP7740MD	50	40U X 40D Solid Side Panel Includes (2) Medco Key Alike with Top Cap	\$438.00
JSP7740Z4	50	38Ux40D Solid Side Panel, Seismic	\$246.00
JSP7745	50	40Ux45"D Solid Side Panel-Includes Top Cap	\$289.00
JSP7745Z4	50	38Ux45D Solid Side Panel, Seismic	\$440.00
JSP8140	50	42Ux40"D Solid Side Panel-Includes Top Cap	\$289.00
JSP8145	50	42Ux45D Solid Side Panel- Includes Top Cap	\$321.00
JSP8434	50	44Ux34.5D Solid Side Panel- Includes Top Cap	\$258.00
JSP8434Z4	50	42Ux34D Solid Side Panel, Seismic	\$258.00
JSP8440	50	44Ux40D Solid Side Panel- Includes Top Cap	\$300.00
JSP8440EX	50	SIDE PANEL,SOLID,44U,40D+EXT	\$299.00
JSP8440Z4	50	42Ux40D Solid Side Panel, Seismic	\$295.00
JSP8445	50	44UX45D Solid Side Panel- Includes Top Cap	\$332.00
JSP8445Z4	50	42Ux45D Solid Side Panel, Seismic	\$426.00
JSP9140	50	48Ux40D Solid Side Panel- Includes Top Cap	\$320.00
JSP9145	50	48Ux45D Solid Side Panel	\$332.00
JSP9634	50	51Ux34.5D Solid Side Panel- Includes Top Cap	\$299.00
JSP9640	50	51Ux40D Solid Side Panel- Includes Top Cap	\$336.00
JSP9645	50	51Ux45D Solid Side Panel- Includes Top Cap	\$346.00
JSPV7740	50	40Ux40"D Vented Side Panel-Includes Top Cap	\$259.00
JSPV8434	50	44UX34.5"D Vented Side Panel-Includes Top Cap	\$383.00
JSPV8440	50	44Ux40"D Vented Side Panel-Includes Top Cap	\$412.00
JSPV9640	50	51Ux40D Vented Side Panel- Includes Top Cap	\$437.00
JRS2430	67	24"Wx29.5"D Adjustable Roll-Out Shelf	\$472.00
JRS2440	67	24"Wx34"D Adjustable Roll-Out Shelf	\$354.00
JRS2445	67	24"Wx40"D Adjustable Roll-Out Shelf	\$481.00
JRS3030	67	30"Wx29.5"D Adjustable Roll-Out Shelf	\$500.00
JRS3040	67	30"Wx34"D Adjustable Roll-Out Shelf	\$389.00
JRS3045	67	30"Wx40"D Adjustable Roll-Out Shelf	\$519.00
JRS4840	67	48"Wx34"D Adjustable Roll-Out Shelf	\$1,110.00
JWR2440	67	24"Wx34"D Roll-Out Worksurface	\$389.00
JWR4840	67	48"Wx34"D Roll-Out Worksurface	\$637.00
JWS3030	67	30"Wx29.5"D Fixed Worksurface	\$191.00
JT7724B3	50	10 kW Paramount TOC Rear Frm, 40Ux24W, 120V	\$612.00
JT7724B4	50	10 kW Paramount TOC Rear Frm, 40Ux24W, 220V	\$1,220.00
JT7724F4	50	10 kW Paramount TOC Front Frm, 40Ux24W, 220V	\$1,310.00
JT7730B3	50	10 kW Paramount TOC Rear Frm, 40Ux30W, 120V	\$706.00
JT7730B4	50	10 kW Paramount TOC Rear Frm, 40Ux30W, 220V	\$706.00
JT7730F3	50	10 kW Paramount TOC Front Frm, 40Ux30W, 120V	\$1,330.00

**Wright Line LLC
US Price List**

<u>Item Number</u>	<u>PL</u>	<u>Description</u>	<u>US List Price</u>
JT7730F4	50	10 kW Paramount TOC Front Frm, 40Ux30W, 220V	\$1,330.00
JT8424B3	50	10 kW Paramount TOC Rear Frm, 44Ux24W, 120V	\$1,250.00
JT8424B4	50	10 kW Paramount TOC Rear Frm, 44Ux24W, 220V	\$1,250.00
JT8424F3	50	10 kW Paramount TOC Front Frm, 44Ux24W, 120V	\$1,310.00
JT8424F4	50	10 kW Paramount TOC Front Frm, 44Ux24W, 220V	\$1,310.00
JT8430B3	50	10 kW Paramount TOC Rear Frm, 44Ux30W, 120V	\$1,260.00
JT8430B4	50	10 kW Paramount TOC Rear Frm, 44Ux30W, 220V	\$1,260.00
JT8430F3	50	10 kW Paramount TOC Front Frm, 44Ux30W, 120V	\$1,330.00
JT8430F4	50	10 kW Paramount TOC Front Frm, 44Ux30W, 220V	\$1,330.00
JTCH102402	50	Chimney,PTOC 10kw - 2 ft x 24"W	\$208.00
JTCH103002	50	Chimney,PTOC 10kw - 2 ft x 30"W	\$232.00
JTCH103003	50	Chimney,PTOC 10kw - 3 ft x 30"W	\$268.00
JTP10000	50	24"Wx34"D, Networking Solid Top Panel; OHCM	\$136.00
JTP10001	50	24" x 40", Networking Solid Top Panel, OHCM	\$141.00
JTP10002	50	24"x34",Rear Cable Entry, Solid Top Panel, OHCM	\$136.00
JTP10003	50	24"Wx40"D High Density, Solid Top Panel; OHCM	\$143.00
JTP10004	50	30"x34", High Density Solid Top Panel, OHCM	\$143.00
JTP10005	50	30"x40", High Density Solid Top Panel, OHCM	\$150.00
JTP10007	50	24"Wx40"D High Density, Solid Top Panel; OHCM For In Row Power Enclosure	\$141.00
JTP10008	50	TP PNL,SLD,OH,HD,24W,45D	\$150.00
JTP10009	50	TP PNL,SLD,OH, NTW,24W,45D	\$150.00
JTP10010	50	TP PNL,SLD,OH,HD,30W,45D	\$158.00
JTP10011	50	TP PNL,SLD,OH,NTW,30W,45D	\$158.00
JTP10012	50	TP PNL, SOLID,OH,HD 24W,45D	\$158.00
JTP247018	50	ASSY, TOP PANEL 30"WX45"D PMT7018SW	\$204.00
JTP307018	50	ASSY, TOP PANEL 30"WX45"D PMT7018SW	\$204.00
JTP7018	50	ASSY, TOP PANEL 24"WX45"D PMT7018SW	\$182.00
JTPCMTS2445P	50	Network Top, 24W x 45D, Purple Cable Trough	\$515.00
JTPCMTS2445R	50	Network Top, 24W x 45D, Red Cable Trough	\$510.00
JTPCMTS3045P	50	Network Top, 30W x 45D, Purple Cable Trough	\$530.00
JTPCMTS3045R	50	Network Top, 30W x 45D, Red Cable Trough	\$525.00
JTPP2434	50	24"Wx34.5"D Top Panel, Perforated	\$136.00
JTPP2440	50	24"Wx40"D Perforated Top Panel	\$141.00
JTPP2445	50	TP PNL,PERF,OH,24W,45D	\$150.00
JTPP3034	50	30"Wx34.5"D Perforated Top Panel	\$143.00
JTPP3040	50	30"Wx40"D Perforated Top Panel	\$150.00
JTPP3045	50	Paramount Top Panel, Perf 30'W x 45" D	\$158.00
JTPPCMT2434	50	Top Panel, OH CM Trough, Perforated, 24Wx34D	\$143.00
JTPPCMT2440	50	Top Panel, OH CM Trough, Perforated, 24Wx40D	\$150.00
JTPPCMT3034	50	Top Panel, OH CM Trough, Perforated, 30Wx34D	\$150.00
JTPPCMT3040	50	Top Panel, OH CM Trough, Perforated, 30Wx40D	\$158.00
JTPPNW2434	50	TP PNL,PERF,OH,NTW,24W,34D	\$165.00
JTPPNW2440	50	TP PNL,PERF,OH,NTW,24W,40D	\$165.00
JTPPNW2445	50	TP PNL,PERF,OH,NTW,24W,45D	\$181.00
JTPPNW3034	50	TP PNL,PERF,OH,NTW,30W,34D	\$173.00
JTPPNW3040	50	NETWORK PERF TOP 30"Wx40"D	\$181.00
JTPPNW3045	50	TP PNL,PERF,OH,NTW,30W,45D	\$191.00
JTPS2434	50	24"Wx34.5"D Solid Top Panel	\$105.00
JTPS2440	50	24"Wx40"D Solid Top Panel	\$115.00
JTPS2445	50	TP PNL,SLD,OH,24W,45D	\$129.00
JTPS3034	50	30"Wx34.5"D Solid Top Panel	\$110.00
JTPS3040	50	30"Wx40"D Solid Top Panel	\$122.00
JTPS3045	50	TP PNL,SLD,OH,30W,45D	\$127.00
JTPS60040	50	600mm Wx40"D Solid Top Panel	\$115.00
JTPS80040	50	800mm Wx40"D Solid Top Panel	\$152.00
JTPS80045	50	PARAMOUNT TOP PANEL, SOLID, OHCM, HIGH-DENSITY, 800MM W, 45" D	\$177.00
JTPSCMT2434	50	Top Panel, OH CM Trough, Solid, 24Wx34D	\$130.00
JTPSCMT2440	50	Top Panel, OH CM Trough, Solid, 24Wx40D	\$136.00
JTPSCMT3040	50	Top Panel, OH CM Trough, Solid, 30Wx40D	\$143.00
JTPSNW3034	50	Paramount, NW Rack, Top Panel 30Wx34D, Solid, OHCT	\$156.00

**Wright Line LLC
US Price List**

<u>Item Number</u>	<u>PL</u>	<u>Description</u>	<u>US List Price</u>
JTPSNW3040	50	Paramount, NW Rack, Top Panel 30Wx40D, Solid, OHCT	\$169.00
JTPTC2440	50	Top Panel, 24" x 40"D, Telescopic Chimney	\$227.00
JTPTC2445	50	Top Panel, 24" x 45"D, Telescopic Chimney	\$232.00
JTPTC3040	50	Top Panel, 30" x 40"D, Telescopic Chimney	\$247.00
JTPTC3045	50	Top Panel, 30" x 45"D, Telescopic Chimney	\$252.00
JTPTCFP	50	Top Panel Filler Telescopic Chimney	\$35.00
JTRIM24HC	50	TRIM KIT,24W,HINGED	\$165.00
JTRIM30HC	50	TRIM KIT,30W,HINGED	\$193.00
JTSP7734	50	Paramount TOC, Solid Sd Pnl, 40Ux34D	\$244.00
JTSP7740	50	Paramount TOC, Solid Sd Pnl, 40Ux40D	\$259.00
JTSP8434	50	Paramount TOC, Solid Sd Pnl, 44Ux34D	\$278.00
JTSP8440	50	Paramount TOC, Solid Sd Pnl, 44Ux40D	\$291.00
JTSP8445	50	Paramount TOC, Solid Sd Pnl, 44Ux45D	\$309.00
JVD3831	50	38"Hx31"D Vertical Divider-Interior Mount	\$98.00
JVD4226	50	42"Hx26"D Vertical Divider-Interior Mount	\$93.00
JVD4226OLD	50	INT DIVIDER 44U, 34" D	\$93.00
JVD4231	50	42"Hx31"D Vertical Divider-Interior Mount	\$101.00
JVD4231OLD	50	INT DIVIDER 44U, 31" D	\$101.00
JVD4237	50	42"Hx37"D Vertical Divider-Interior Mount	\$123.00
JVD4826	50	48"HX26"D Vertical Divider-Interior Mount	\$111.00
JVD4831	50	48"HX31"D Vertical Divider-Interior Moun	\$123.00
JVD4831OLD	50	INT DIVIDER 51U, 40" D	\$123.00
JVD7734NT	50	40Ux34.5"D Vertical Cabinet Divider-Solid	\$177.00
JVD7734S	50	40Ux34.5"D Vertical Cabinet Divider-Solid	\$177.00
JVD7734SZ4	50	38Ux34.5"D Vertical Cab. Divider-Solid,Seismic	\$183.00
JVD7740NT	50	40Ux40"D Vertical Cabinet Divider-Solid	\$205.00
JVD7740P	50	40Ux40"D Vertical Cabinet Divider-Perforated	\$266.00
JVD7740S	50	40Ux40"D Vertical Cabinet Divider-Solid	\$205.00
JVD7740SZ4	50	38Ux40"D Vertical Cab. Divider-Solid,Seismic	\$213.00
JVD7745S	50	40Ux45"D Vertical Cabinet Divider-Solid	\$232.00
JVD7745SZ4	50	38Ux45"D Vertical Cabinet Divider-Solid, Seismic	\$227.00
JVD8434NT	50	44Ux34.5"D Vertical Cabinet Divider-Solid	\$203.00
JVD8434P	50	44Ux34.5"D Vertical Cabinet Divider-Perforated	\$239.00
JVD8434S	50	44Ux34.5"D Vertical Cabinet Divider-Solid	\$203.00
JVD8434SZ4	50	42Ux34.5"D Vertical Cab. Divider-Solid,Seismic	\$220.00
JVD8440NT	50	44Ux40"D Vertical Cabinet Divider-Solid	\$225.00
JVD8440P	50	44Ux40"D Vertical Cabinet Divider-Perforated	\$272.00
JVD8440S	50	44Ux40"D Vertical Cabinet Divider-Solid	\$225.00
JVD8440SZ4	50	42Ux40"D Vertical Cab. Divider-Solid,Seismic	\$239.00
JVD8445NT	50	84"HX45"D VERTICAL CABINET DIVIDER	\$244.00
JVD8445S	50	44Ux45"D Vertical Cabinet Divider-Solid	\$244.00
JVD8445S7018	50	PARAMOUNT EXTERIOR MOUNT DIVIDER PANEL, HALF-HEIGHT, 44U, 45" D	\$244.00
JVD8445SZ4	50	42Ux45"D Vertical Cabinet Divider-Solid, Seismic	\$275.00
JVD9630457018	50	PARAMOUNT EXTERIOR MOUNT DIVIDER PANEL, HALF-HEIGHT, 51U, 45" D	\$287.00
JVD9634S	50	51Ux34.5"D Vertical Cabinet Divider-Solid	\$243.00
JVD9640NT	50	51Ux40"D Vertical Cabinet Divider-Solid	\$268.00
JVD9640S	50	51Ux40"D Vertical Cabinet Divider-Solid	\$268.00
JVD96457018	50	PARAMOUNT EXTERIOR MOUNT DIVIDER PANEL, HALF-HEIGHT, 51U, 45" D	\$287.00
JVD9645S	50	51Ux45"D Vertical Cabinet Divider-Solid	\$287.00
JVD9645S7018	50	PARAMOUNT EXTERIOR MOUNT DIVIDER PANEL, HALF-HEIGHT, 51U, 45" D	\$287.00
JW6509CVK44U48D	50	44U 6509 Conversion Kit	\$440.00
JW70184GROM	50	4" DIA Gland Grommet Round	\$11.00
JW70184RNDGROM	50	4" DIA Gland Grommet Round	\$11.00
JW772434	50	40Ux24"Wx34.5"D Welded Paramount Frame	\$679.00
JW772434Z4	50	38Ux24"Wx34.5"D WLD SEISMIC JW FRM	\$1,680.00
JW772440	50	40Ux24"Wx40"D Welded Paramount Frame	\$747.00
JW772440Z4	50	38Ux24"Wx40"D WLD SEISMIC JW FRM	\$1,750.00
JW772445	50	PARAMOUNT,40U,24W,45D	\$849.00
JW773034	50	40Ux30"Wx34.5"D Welded Paramount Frame	\$775.00
JW773034Z4	50	38Ux30"Wx34.5"D WLD SEISMIC JW FRM	\$1,780.00

**Wright Line LLC
US Price List**

<u>Item Number</u>	<u>PL</u>	<u>Description</u>	<u>US List Price</u>
JW773040	50	40Ux30"Wx40"D Welded Paramount Frame	\$843.00
JW773040Z4	50	38Ux30"Wx40"D WLD SEISMIC JW FRM	\$1,840.00
JW773045	50	PARAMOUNT,40U,30W,45D	\$933.00
JW842434	50	84"Hx24"Wx34.5"D Welded Paramount Frame	\$747.00
JW842434Z4	50	42Ux24"Wx34.5"D WLD SEISMIC JW FRM	\$1,770.00
JW842440	50	84"Hx24"Wx40"D Welded Paramount Frame	\$815.00
JW842440Z4	50	42Ux24"Wx40"D WLD SEISMIC PMT FRM	\$1,820.00
JW842445	50	PARAMOUNT,44U,24W,45D	\$909.00
JW843032	50	84"Hx30"Wx31.5"D WLD PMT FRM	\$850.00
JW843034	50	84"Hx30"Wx34.5"D Welded Paramount Frame	\$850.00
JW843034Z4	50	42Ux30"Wx34.5"D WLD SEISMIC JW FRM	\$1,850.00
JW843040	50	84"Hx30"Wx40"D Welded Paramount Frame	\$916.00
JW843040Z4	50	42Ux30"Wx40"D WLD SEISMIC PMT FRM	\$1,920.00
JW843045	50	PARAMOUNT,44U,30W,45D	\$1,010.00
JW962434	50	96"HX24"WX34.5"D Welded Paramount Frame	\$895.00
JW962440	50	96"HX24"WX40"D Welded Paramount Frame	\$979.00
JW962445	50	PARAMOUNT,51U,24W,45D	\$1,070.00
JW963034	50	96"HX30"WX34.5"D Welded Paramount Frame	\$1,020.00
JW963040	50	96"HX30"WX40"D Welded Paramount Frame	\$1,100.00
JW963045	50	PARAMOUNT,51U,30W,45D	\$1,200.00
JWLC3-310	35	Paramount 10 LB. Door Grabber Latches	\$12.00
JWRNDGROM	50	4" DIA Gland Grommet Round	\$11.00
JX772404	50	40Ux24"W Extension Frame	\$307.00
JX773004	50	40Ux30"W Extension Frame	\$320.00
JX842404	50	44Ux24Wx4.87D Paramount Extension Frm	\$325.00
JX843004	50	44Ux30Wx4.87D Paramount Extension Frm	\$339.00
JX962404	50	51Ux24Wx4.87D Paramount Extension Frm	\$325.00
JXVPDUBK	50	VPDU Mounting Bracket, Ext Frame	\$38.00
KB09	54	30x24 LMS Phenolic Worksurface	\$632.00
KB10	54	36x24 LMS Phenolic Worksurface	\$694.00
KBCOBRA23	15	Enhanced KBCobra	\$293.00
KBKT28325	15	KB Bumper Kit	\$12.00
KBSFC18	15	Adjustable Secure Fit Clamp Mouse Surface	\$271.00
KBSWBRK	15	Optional Front Swivel Bracket	\$28.00
KBTRY14	15	Adjustable Keyboard Tray with Plug and Play Mouse Surface	\$242.00
KBTRY18	15	Adjustable Keyboard Tray with Plug and Play Mouse Surface	\$242.00
KC09	54	30x30 LMS Phenolic Worksurface	\$729.00
KCOGMS23	15	Corbra Tilt A Wheel Keyboard Tray	\$206.00
KE09	54	30x48 LMS Phenolic Worksurface	\$1,150.00
KF09	54	30x72 LMS Phenolic Worksurface	\$1,550.00
KG09	54	30x36 LMS Phenolic Worksurface	\$894.00
KIK101	22	Kik-Step Silver	\$66.00
KIK19	22	Kik-Step Beige	\$66.00
KIK82	22	Kik-Step Gray	\$66.00
KIK92	22	Kik-Step Black	\$66.00
KIKSTEP1001	22	Cramer Kik-Step	\$59.00
KIT-0020	35	Mounting Button Kit (Need 1 Kit per Unit for single-wide units and two kits per unit for	\$16.00
KIT-CABLRES-01	72	CABLE TRAY FOR IPC34, IPC36, T2235C, T2235F, TPC4100	\$100.00
KIT-CABLRES-03	62	BLACK CABLE RESTRAINT TRAY FOR 1U 7" DEEP PRODUCTS	\$62.00
KIT-HDW-0020	35	Three (3) outlet power cord retention brackets designed for CS- and CL-36VD[Y]x813A	\$101.00
KM09	54	30x60 LMS Phenolic Worksurface	\$1,370.00
KMLMGWA	50	ALU VZW Trans Bracket (NRE 1X)	\$80.00
KON1W120B	47	FPD Arm-Wall Mount Height Adj Single FPD	\$312.00
KON1W200	47	FPD Arm-Wall Mount Height Adj Dual FPD	\$461.00
KON2W100	47	FPD Arm-Wall Mount Single FPD	\$290.00
KONFSBI2B	47	Portable iPad Interface Bracket	\$83.00
KONRA300B	47	FPD Arm- Laptop Mount	\$37.00
KONRA400B	47	Weighted Adapter Plate	\$37.00
KONWL10D	47	FPD Arm-SW Hght Adj Dual FPD Black	\$563.00
KONWL11D	47	FPD Arm- Desk Hght Adj Single FPD Black	\$312.00

**Wright Line LLC
US Price List**

<u>Item Number</u>	<u>PL</u>	<u>Description</u>	<u>US List Price</u>
KONWL12D	47	FPD Arm- Desk Hght Adj Dual FPD Black	\$384.00
KONWL13D	47	FPD Arm-SW Hght Adj Single FPD Black Extreme Tilt Head	\$317.00
KONWL2B	47	FPD Arm-SW Mount Dual Vert FPD	\$384.00
KONWL3B	47	FPD Direct -SW Mount Single FPD	\$234.00
KONWL4B	47	FPD Arm-SW Mount Dual Horiz FPD	\$427.00
KONWL6B	47	FPD Arm-Pole Mount Dual Vert FPD	\$341.00
KONWL7B	47	FPD Arm-Pole Mount Dual Horiz FPD	\$427.00
KONWL8B	47	FPD Arm-Pole Mount Dual Horiz FPD	\$449.00
KONWL9D	47	FPD Arm-SW Hght Adj Single FPD Black, Centris Head	\$317.00
L5-20R1-10	72	EATON UL LISTED POWER DISTRIBUTION CABLES	\$157.10
LA01	12	Foot Extender Kit	\$49.00
LA12	54	Heavy Duty Shelf Support	\$81.00
LA13	54	Top Access Cm Brkts	\$31.00
LA27	54	Top Access Corner CM Connector	\$124.00
LA35	54	Vertical Cable Mgt Arm Kit	\$86.00
LA36	54	Extra Cable Mgt Arm	\$55.00
LA38	54	36" Vert. Cbl Mgt Arm Kit	\$55.00
LA40	54	7.9 Elect End Pnl Set	\$124.00
LA41	54	11.9 Elect End Pnl Set	\$156.00
LA42	54	14.9 Elect End Pnl Set	\$187.00
LA43	54	11.9 Tower End Pnl Set	\$278.00
LA44	54	14.9 Tower End Pnl Set	\$311.00
LA46	54	27"D W/S Filler	\$52.00
LA48	54	36"D W/S Filler	\$64.00
LA49	54	42"D W/S Filler	\$31.00
LA6500	34	Grounding Bar	\$39.00
LA66	54	Surface Filler 27" (Dbl)	\$53.00
LA68	54	Surface Filler 36" (Dbl)	\$64.00
LA69	54	Surface Filler 42" (Dbl)	\$31.00
LA71MM	35	1 Position Ring Run	\$47.00
LA74MM	35	1 Pos Horz/Vert Ring Run	\$53.00
LA76MM	35	2 Pos Horz/Vert Ring Run	\$65.00
LABCRSLTW48	26	42" Leftside corner slat wall for a 48x48 tech organizer	\$246.00
LABSLTW24	54	Slatwall module for 24" frames	\$181.00
LABSLTW30	54	Slatwall module for 30" frames	\$217.00
LABSLTW36	54	Slatwall module for 36" frames	\$235.00
LABSLTW42	54	Slatwall module for 42" frames	\$198.00
LABSLTW48	54	Slatwall module for 48" frames	\$317.00
LB08	54	24" Open Printer Shelf	\$133.00
LB10	54	24" General Purpose Shelf	\$240.00
LB11	54	24" Gen Purpose Add On	\$117.00
LB12	54	24" Electronic Shelf/11.9"	\$240.00
LB13	54	24" Electronic Add-On	\$117.00
LB14	54	24" Hook-On Forms Tray	\$124.00
LB17	54	24" Universal Shelf	\$86.00
LB18	54	24" Mini Elect/Telephone	\$211.00
LB19	54	24" Standard Caster Base	\$402.00
LB21	54	24" Electronic Shelf/7.9"	\$211.00
LB23	54	24" Electronic Shelf/14.9"	\$264.00
LB25	54	24" Tower Shelf/11.9"	\$366.00
LB26	54	24" Tower Add-On Shelf	\$147.00
LB27	54	24" Deeper Tower Shelf	\$480.00
LB28	54	24" Tower Roll-Out Shelf	\$574.00
LB32	54	24" Worksurface, 27"D	\$208.00
LB33	54	24" Horiz Cm Kit	\$128.00
LB36	54	24" Tower Shelf/14.9"	\$390.00
LB37	54	24" Tower Floor Shelf	\$372.00
LB44	54	24" Deeper Tower Floor Shelf	\$410.00
LB45	54	24" Locking Compartment	\$480.00
LB46	54	24" Comp.- Fabric Door	\$521.00

**Wright Line LLC
US Price List**

<u>Item Number</u>	<u>PL</u>	<u>Description</u>	<u>US List Price</u>
LB54	54	24" Deeper Tower Roll-Out Shelf	\$650.00
LB55	54	10"H R/M Module,19" Eq.	\$613.00
LB56	54	10"H Plexi. Door, 19" Eq.	\$223.00
LB57	54	17"H R/M Module, 19" Eq.	\$650.00
LB58	54	17"H Plexi. Door, 19" Eq.	\$240.00
LB59	54	24"H R/M Module, 19" Eq.	\$698.00
LB60	54	24"H Plexi. Door, 19" Eq.	\$278.00
LB61	54	38"H R/M Module, 19" Eq.	\$814.00
LB62	54	38"H Plexi. Door, 19" Eq.	\$409.00
LB63	54	61"H R/M Module, 19" Eq.	\$979.00
LB64	54	61"H Plexi. Door, 19" Eq.	\$366.00
LB65	54	72"H R/M Module, 19" Eq.	\$1,070.00
LB66	54	72"H Plexi. Door, 19" Eq.	\$402.00
LB67	54	84"H R/M Module, 19" Eq.	\$1,140.00
LB68	54	84"H Plexi. Door, 19" Eq.	\$441.00
LB69	54	R/M Shelf, 19"Equipment	\$124.00
LB70	54	R/O R/M Shelf, 19" Equipment	\$223.00
LB7100	67	Clip Nut Hardware Kit	\$12.00
LB71M6	67	Cage Nut Hardware Kit, M6	\$21.00
LB80	54	7" Patch Panel Brackets (Pair)	\$72.00
LB81	54	14" Patch Panel Brackets (Pair)	\$86.00
LB82	54	21" Patch Panel Brackets (Pair)	\$101.00
LB83	54	35" Patch Panel Brackets (Pair)	\$117.00
LB87	54	Horizontal Chassis Brackets	\$47.00
LB89	54	24H X 24W Rear Svc Dr.	\$298.00
LB90	54	38H X 24W Rear Svc Dr.	\$311.00
LB91	54	61H X 24W Rear Svc Dr.	\$351.00
LB92	54	72H X 24W Rear Svc Dr.	\$499.00
LB93	54	84H X 24W Rear Svc Dr.	\$542.00
LB95	54	VERT ADAPTER SET FOR 24"	\$93.00
LB96	54	VERT ADAPTER SET FOR 38"	\$99.00
LB97	54	VERT ADAPTER SET FOR 61"H	\$102.00
LC00	54	30" Comp. - Steel Door	\$512.00
LC08	54	30" Open Printer Shelf	\$147.00
LC10	54	30" Comp. - Fabric Door	\$596.00
LC12	54	30" Electronic Shelf/11.9"	\$250.00
LC13	54	30" Electronic Add-On	\$117.00
LC17	54	30" Universal Shelf	\$92.00
LC18	54	30" Mini Elect/Telephone	\$218.00
LC19	54	30" Standard Caster Base	\$441.00
LC21	54	30" Electronic Shelf/ 7.9"	\$218.00
LC22	54	30" Hook-On Forms Tray	\$133.00
LC23	54	30" Electronic Shelf/14.9"	\$272.00
LC25	54	30" Tower Shelf/11.9"	\$390.00
LC26	54	30" Tower Add-On Shelf	\$156.00
LC28	54	30" Tower Roll-Out Shelf	\$613.00
LC32	54	30" Worksurface, 27"D	\$240.00
LC33	54	30" Horiz Cm Kit	\$153.00
LC36	54	30" Tower Shelf/14.9"	\$410.00
LC37	54	30" Tower Floor Shelf	\$396.00
LC44	54	30" Deeper Tower Floor Shelf	\$427.00
LC54	54	30" Deeper Tower Roll Out Shelf	\$698.00
LC55	54	7"H Patch Panel Brackets for 30" Module	\$72.00
LCDE3630CF	42	36x30 Center Electric LCD Lift	\$1,580.00
LCDE3636CF	42	Linx 36x36d lcd lift workstation. To house a 22" monitor dimensional-----20.5" w 3-4"D	\$1,680.00
LCDE4230CF	42	42x30 Center Electric LCD Lift	\$1,680.00
LCDE4230LF	42	42x30 Left Electric LCD Lift	\$1,680.00
LCDE4230RF	42	42x30 Right Electric LCD Lift	\$1,680.00
LCDE4830CF	42	48x30 Center Electric LCD Lift	\$1,700.00
LCDE4830CF7	42	48 x 30 Center Electric LCD LIFT 27" Modesty	\$1,480.00

**Wright Line LLC
US Price List**

<u>Item Number</u>	<u>PL</u>	<u>Description</u>	<u>US List Price</u>
LCDE4830LF	42	48x30 Left Electric LCD Lift	\$1,410.00
LCDE4830RF	42	48x30 Right Electric LCD Lift	\$1,410.00
LCDE6030CF	42	60x30 Center Electric LCD Lift	\$1,700.00
LCDE6030LF	42	60x30 Left Electric LCD Lift	\$1,490.00
LCDE6030RF	42	60x30 Right Electric LCD Lift	\$1,490.00
LCDE7230CF	42	72x30 Center Electric LCD Lift	\$1,790.00
LCDE7230LF	42	72x30 Left Electric LCD Lift	\$1,630.00
LCDE7230RF	42	72x30 Right Electric LCD Lift	\$1,630.00
LCDE7236CF	42	Linx 72x36d lcd lift workstation. To house a 22" monitor dimensional-----20.5" w 3-4"D	\$1,920.00
LCDF3630CF	42	36x30 Center Electric LCD Lift 24" Monitor	\$1,680.00
LCDF4230CF	42	42x30 Center Electric LCD Lift, 24" Monitor	\$1,790.00
LCDF4830CF	42	48x30 Center Electric LCD Lift, 24" Monitor	\$1,810.00
LCDF4830CF7	42	48x30 Center Electric LCD Lift, 24" Monitor, 27" Modesty	\$1,810.00
LCPL1426	42	LINX CPU Locker Left Swing Door	\$827.00
LCPR1426	42	LINX CPU Locker Right Swing Door	\$827.00
LD00	54	42" Comp. - Steel Door	\$559.00
LD10	54	42" Compartment W/Fabric Door	\$637.00
LD12	54	42" Electronic Shelf/11.9"	\$272.00
LD13	54	42" Electronic Add-On	\$133.00
LD21	54	42" Electronic Shelf/ 7.9"	\$250.00
LD23	54	42" Electronic Shelf/14.9"	\$295.00
LD32	54	42" WORKSURFACE 27"D	\$280.00
LD33	54	42" Horiz Cm Kit	\$185.00
LDDE7230LF	42	72x30 Dual Left Electric LCD Lift	\$2,920.00
LDDE7230LF7	42	72 x 30 Left Electric LCD LIFT 27" Modesty	\$2,920.00
LDDE7230RF	42	72x30 Dual Right Electric LCD Lift	\$2,920.00
LDDE7230RF7	42	72 x 30 Right Electric LCD LIFT 27" Modesty	\$2,920.00
LDDF7230LF7	42	72x30 Electric Dual Lift	\$3,850.00
LE10	54	48" General Purpose Shelf	\$278.00
LE11	54	48" Gen Purpose, Add On	\$142.00
LE12	54	48" Electronic Shelf/11.9"	\$278.00
LE13	54	48" Electronic Add-On	\$140.00
LE18	54	48" Mini Elect/Telephone	\$257.00
LE19	54	48" Standard Caster Base	\$559.00
LE21	54	48" Electronic Shelf/ 7.9"	\$264.00
LE23	54	48" Electronic Shelf/14.9"	\$302.00
LE25	54	48" Tower Shelf/11.9"	\$441.00
LE26	54	48" Tower Add-On Shelf	\$194.00
LE27	54	48" Deeper Tower Shelf	\$590.00
LE28	54	48" Tower Roll-Out Shelf	\$736.00
LE32	54	48" Worksurface, 27"D	\$390.00
LE33	54	48" Horiz Cm Kit	\$200.00
LE36	54	48" Tower Shelf/14.9"	\$465.00
LE37	54	48" Tower Floor Shelf	\$452.00
LE44	54	48" Deeper Tower Floor Shelf	\$490.00
LE45	54	48" Comp.- Steel Door	\$590.00
LE46	54	48" Comp.- Fabric Door	\$650.00
LE50	54	48 High Cap Ws 27 Deep	\$427.00
LE54	54	48" Deeper Tower Roll Out Shelf	\$814.00
LF10	54	Gp,Shelf 72"W/Epnls	\$327.00
LF11	54	Shelf, Gp-72"-Add-On	\$178.00
LF12	54	72" Electronic Shelf/11.9"	\$327.00
LF13	54	72" Electronic Add-On	\$178.00
LF19	54	72" Standard Caster Base	\$629.00
LF21	54	72" Electronic Shelf/ 7.9"	\$302.00
LF23	54	72" Electronic Shelf/14.9"	\$351.00
LF25	54	72" Tower Shelf/11.9"	\$574.00
LF26	54	72" Tower Add-on Shelf	\$272.00
LF27	54	72" Deeper Tower Shelf	\$692.00
LF28	54	72" Tower Roll-Out Shelf	\$891.00

**Wright Line LLC
US Price List**

<u>Item Number</u>	<u>PL</u>	<u>Description</u>	<u>US List Price</u>
LF32	54	72" Hook-On Worksurface, 27" Deep	\$582.00
LF33	54	72" Horiz Cm Kit	\$240.00
LF36	54	72" Tower Shelf/14.9"	\$596.00
LF37	54	72" Tower Floor Shelf	\$574.00
LF38	54	84" Vertical C.M. Kit	\$160.00
LF39	54	72" Vertical C.M. Kit	\$147.00
LF40	54	61" Vertical C.M. Kit	\$133.00
LF44	54	72" Deeper Tower Floor Shelf	\$613.00
LF50	54	72 High Cap Ws 27 Deep	\$622.00
LF54	54	72" Deeper Tower Roll Out Shelf	\$969.00
LFCE484F29	42	48x48 CWS (24/24) Elec LCD Lift	\$1,410.00
LFCE485F29	42	48x48 CWS (30L/24R) Elec LCD Lift	\$1,890.00
LFCE486F29	42	48x48 CWS (24L/30R) Elec LCD Lift	\$1,890.00
LFCE487F29	42	48x48 CWS (30/30) Elec LCD Lift	\$1,890.00
LFKIT	54	Linking Frame Kit	\$202.00
LFKITSPECIAL	12	Custom LFKIT	\$200.00
LG10	54	Gp Shelf 36"	\$264.00
LG11	54	Gp Add-On Shelf 36"	\$124.00
LG12	54	36" Electronic Shelf/11.9"	\$264.00
LG13	54	36" Electronic Add-On	\$127.00
LG14	54	36" Hook-On Forms Tray	\$147.00
LG18	54	36" Mini Elect/Telephone	\$233.00
LG19	54	36" Standard Caster Base	\$473.00
LG21	54	36" Electronic Shelf/ 7.9"	\$224.00
LG23	54	36" Electronic Shelf/14.9"	\$278.00
LG25	54	36" Tower Shelf/11.9"	\$402.00
LG26	54	36" Tower Add-On Shelf	\$170.00
LG28	54	36" Tower Roll-Out Shelf	\$650.00
LG32	54	36" Worksurface, 27"D	\$288.00
LG33	54	36" Horiz Cm Kit	\$168.00
LG36	54	36" Tower Shelf/14.9"	\$427.00
LG37	54	36" Tower Floor Shelf	\$410.00
LG44	54	36" Deeper Tower Floor Shelf	\$441.00
LG45	54	36" Locking Compartment	\$542.00
LG46	54	36" Locking Comp't W/Fab	\$606.00
LG54	54	36" Deeper Tower Roll Out Shelf	\$736.00
LJ10	54	30" W GP Shelf	\$250.00
LJ11	54	30" GP Add-On Shelf	\$117.00
LK	65	Jasper Lock Kit	\$49.00
LM10	54	60" General Purpose	\$302.00
LM11	54	60" Gp Add-On Shelf	\$169.00
LM12	54	60" Electronic Shelf/11.9"	\$302.00
LM13	54	60" Electronic Add-On	\$163.00
LM19	54	60" Standard Caster Base	\$596.00
LM21	54	60" Electronic Shelf/ 7.9"	\$278.00
LM23	54	60" Electronic Shelf/14.9"	\$327.00
LM25	54	60" Tower Shelf/11.9"	\$505.00
LM26	54	60" Tower Add-On Shelf	\$233.00
LM28	54	60" Tower Roll-Out Shelf	\$814.00
LM32	54	60" Worksurface, 27"D	\$480.00
LM33	54	60" Horiz Cm Kit	\$217.00
LM36	54	60" Tower Shelf/14.9"	\$528.00
LM37	54	60" Tower Floor Shelf	\$505.00
LM44	54	60" Deeper Tower Floor Shelf	\$535.00
LM44U208	50	JW 44U x 24W x 42D Power Configuration	\$6,016.00
LM50	54	60 High Cap Ws 27 Deep	\$521.00
LM54	54	60" Deeper Tower R/O	\$891.00
LMSKIT24	15	LA08 Hardware	\$4.00
LPC208-1P	62	EPDU BOX L6-30P 4 L6-30R	\$331.00
LPC208-2-2885	62	EPDU BOX L6-30P 4 L6-20R	\$388.00

**Wright Line LLC
US Price List**

<u>Item Number</u>	<u>PL</u>	<u>Description</u>	<u>US List Price</u>
LPC2872-1	62	EPDU, BA, 0U, C20, (6)C13	\$171.00
LPS15RMS	21	120V 15A 1U BA [6] 5-15R 5-15P 15' crd surge protected,19" L	\$128.00
LPS1620G	21	BA,120V, 20A, (6) 5-20, 5-20P, 15' Cord, 17"L	\$128.00
LPS1620TG	21	BA, 120V, 20A, (8) 5-20, L5-20P, 15' Cord 17"L	\$141.00
LPS1815	21	18" Vertical Powerstrip, 6 Outlets, 15A, 125V	\$173.00
LPS20RMS	21	120V 20A 1U BA [10] 5-20R 5-20P 15' crd Surge Protected, 17.2" L	\$168.00
LPS2415	21	24" Powerstrip, 6 Outlets, 15A 125V	\$167.00
LPS4015	21	40" L, Powerstrip, 6 Outlets, 15A, 125V (GSPS003)	\$110.00
LPS5MMG	21	BA, 120V, 15A, (6) 5-15, 5-15P, 15' Cord	\$117.00
LPS6015	21	60" Powerstrip, 10 Outlets, 15A, 125V	\$142.00
LPS602CG	21	BA, 120V, 20A, Dual Circuit, (2x10) 5-20, L5-20P, 15' Cord, 66.25" L	\$259.00
LPTO20MM	21	BA, 120V, 20A, (8) 5-20, 5-20P, 15' Cord	\$117.00
LPWR24	54	24" Lab Pwr Wire Mgt	\$51.00
LPWR30	54	30" Lab Pwr Wire Mgt	\$55.00
LPWR36	54	36" Lab Pwr Wire Mgt	\$57.00
LPWR42	54	42" Lab Pwr Wire Mgt	\$63.00
LPWR48	54	48" Lab Pwr Wire Mgt	\$65.00
LPWR60	54	60" Lab Pwr Wire Mgt	\$76.00
LPWR72	54	72" Lab Pwr Wire Mgt	\$78.00
LTH	65	Jasper Medallion Desk Leather Inlay	\$1,680.00
LXN4896	16	Lexan, 4'W X 8'L, Clear, .118 Thick	\$352.00
LXN4896G	35	Plexiglass Gray 2074 .125"H x 48"L x 96"W	\$134.00
M202021	67	Mas Hamilton SA Key	\$57.00
M202023	35	B Key, Teal, Model 552, Uploading, Kaba Mas	\$63.00
M203286	35	USB Adapter for 2 Port Key Reader, Kaba Mas	\$91.00
M211103	67	Mas Hamilton Audit Software	\$442.00
M212009	35	Key Reader, 2 Port, Kaba Mas	\$126.00
M30TBLW3636A	25	36x36x 30" H Mobile A Series TBench	\$1,230.00
M30TBLW4830A	25	48x30x30"H Mobile A Series TBench	\$1,230.00
M30TBLW4836A	25	48x36x 30" H Mobile A Series TBench	\$1,270.00
M30TBLW48480A	25	48x48x30 Mobile A Series Corner TechBench	\$1,400.00
M30TBLW6030A	25	60x30x30" H Mobile A Series TBench	\$1,290.00
M30TBLW6036A	25	60x36x30" H Mobile A Series TBench	\$1,320.00
M30TBLW7230A	25	72x30x30" H Mobile A Series TBench	\$1,340.00
M30TBLW7236A	25	72x36x30" H Mobile A Series TBench	\$1,390.00
M30TBLW9636A	25	96x36x30 H Mobile A Series TBench	\$1,420.00
M30TBMW7236A	25	72x36x30" H Mobile A Series TBench	\$2,050.00
M30TBMW9636A	25	96x36x30 H Mobile A Series TBench	\$2,370.00
M30TBPW7236A	25	72x36x30"H Mobile A Series Phenolic TBench	\$1,970.00
M90BDS400	72	M90BDS400- Breakers	\$2,704.00
MA01	54	Upright Top Support	\$155.00
MA02	54	Extended Top Supports (Pair)	\$156.00
MA33MM	54	Cable Trough Corner - Black	\$76.00
MA34	54	End Caps For Cable Trough (2) - Black	\$75.00
MA50MM	54	Low Profile Overhead Brackets	\$279.00
MA51	54	High Profile Overhead Brackets	\$301.00
MA52	54	Overhead Brackets-Rear	\$153.00
MA60MM	34	Omnivue 35" Mag Light	\$410.00
MA61MM	34	ESDS Omnivue 35" Mag Light	\$1,080.00
MB01	54	24" Worksurface, 36"D	\$288.00
MB06	54	24 X 12 Laminate Shelf	\$295.00
MB07	54	24 X 18 Laminate Shelf	\$357.00
MB08	54	24 X 24 Laminate Shelf	\$390.00
MB10GB	54	Mounting Bases(.75X.75)	\$277.00
MB15	54	24" WORKSURFACE, 42"D	\$379.00
MB17	54	24 X 18 Incline Shelf	\$390.00
MB18	54	24 X 24 Incline Shelf	\$420.00
MB19	54	24" Mobile Base, 31"D	\$311.00
MB20GB	54	Mounting Bases(1X1)	\$294.00
MB26	54	24" Backstop	\$38.00

**Wright Line LLC
US Price List**

<u>Item Number</u>	<u>PL</u>	<u>Description</u>	<u>US List Price</u>
MB32	54	24" Privacy Screen (12")	\$134.00
MB33	54	24" Cable Trough - Blk	\$123.00
MB40	54	24" Small Bin Rail	\$27.00
MB41	54	24" Large Bin Rail	\$57.00
MB44	54	60 X 24 X 27D Peninsula, 29"H	\$441.00
MB46	54	72 X 24 X 27D Peninsula, 29"H	\$473.00
MB47	54	72 X 24 X 27D PENINSULA, 40"H	\$400.00
MB60	54	24"H Plexi. Door, 19" Eq.	\$322.00
MB62	54	38"H Plexi. Door, 19" Eq.	\$327.00
MB64	54	61"H Plexi. Door, 19" Eq.	\$366.00
MB66	54	72"H Plexi. Door, 19" Eq.	\$402.00
MB68	54	84"H Plexi. Door, 19" Eq.	\$441.00
MC01	54	30" Worksurface, 36"D	\$327.00
MC02	54	30 X 30 Corner Connector	\$390.00
MC06	54	30 X 12 Laminate Shelf	\$311.00
MC07	54	30 X 18 Laminate Shelf	\$372.00
MC08	54	30 X 24 Laminate Shelf	\$402.00
MC140C115	21	RK115 , 1U ATS Reducer Brackets	\$23.00
MC17	54	30 X 18 Incline Shelf	\$402.00
MC18	54	30 X 24 Incline Shelf	\$435.00
MC19	54	30" Mobile Base, 31"D	\$351.00
MC20	54	30" MOBILE BASE 40"D	\$287.00
MC26	54	30" Backstop	\$38.00
MC32	54	30" Privacy Screen (12")	\$142.00
MC33	54	30" Cable Trough - Blk	\$85.00
MC40	54	30" Small Bin Rail	\$36.00
MC41	54	30" Large Bin Rail	\$33.00
MC44	54	60 X 30 X 27D Peninsula, 29"H	\$473.00
MC46	54	72 X 30 X 27D Peninsula, 29"H	\$505.00
MD06	54	42 X 12 Laminate Shelf	\$340.00
MD07	54	42 X 18 Laminate Shelf	\$402.00
MD08	54	42 X 24 Laminate Shelf	\$441.00
MDP10026807	21	1U; 16.72 x 6.25 x 1.72 7.5" slots(2 ea) Dual Circuit Breaker (1ea); Power Cord (Front);	\$261.00
MDP10026810	11	1U; 16.72 x 6.038 x 1.72 7.5" slots (2 ea) Dual Circuit Breaker (1ea); Power Cord (Front	\$286.00
MDP10026844	11	1U; 16.72 x 6.188 x 1.72 7.5" slots (2 ea) Dual Circuit Breaker (1ea); Power Cord (Front	\$270.00
MDP10126810	11	ME,1U,230V,16A,(10) C13R, Plug Type IEC60309P,7' Cord	\$298.00
MDP10126836	21	1U; 16.72 x 6.188 x 1.72; 7.5" slots (2 ea) Dual Circuit Breaker (2ea); Power Cord (Front	\$458.00
MDP102A36937	21	BA, 2U, 230/400V, 3ØY, 32A, IEC60309P, (12) C13R, 7'Cord	\$564.00
MDP10647C12	21	BA, 208V, 3Ø, 60A, IEC60309P, (12) C13R, (18) C19R, 7' Cord	\$1,210.00
MDP1444404	21	BA, 120V, 20A, (24) 5-20R, L5-20P, 7' Cord	\$362.00
MDP1444405	21	BA 120V, 30A (24) 5-20, L5-30P 7' crd	\$416.00
MDP1444508B	21	MDP14.445-08B	\$423.00
MDP1624403C	21	BA,MDP16,120V,20A,(12) 5-20R, 5-20P,Cord 15'	\$297.00
MDP20638BL18	21	BA, 208V 3Ø, 50Amps, CS8365CP, (12) C13R-L, (12) C19R, Dual Circuit, 7' Cord, BT MDI	\$1,060.00
MDP2443603C	21	BA,MDP24,120V,20A,(20) 5-20R,5-20P, Cord 15'	\$383.00
MDT423048H	50	MDT 42U x 30W x 48D Configuration	\$5,225.00
MDT443048H	50	MDT 44U x 30W x 48D Configuration, Black	\$5,116.00
ME01	54	48" Worksurface, 36"D	\$480.00
ME02	54	48" Corner Worksurface, 27"D	\$505.00
ME03	54	48" Corner Worksurface, 36"D	\$542.00
ME04	54	48" Corner Top, 36" L /27" R Sides	\$505.00
ME05	54	48" Corner Top, 27" L /36" R Sides	\$505.00
ME06	54	48 X 12 Laminate Shelf	\$366.00
ME07	54	48 X 18 Laminate Shelf	\$441.00
ME08	54	48 X 24 Laminate Shelf	\$480.00
ME09	54	48" Corner Upper Shelf, 12"D	\$482.00
ME10	54	48" Corner Upper Shelf, 18"D, L	\$480.00
ME11	54	48" Corner Upper Shelf, 18"D	\$480.00
ME12	54	48" Corner Upper Shelf, 24"D, L	\$521.00
ME15	54	48" Worksurface, 42"D	\$505.00

**Wright Line LLC
US Price List**

<u>Item Number</u>	<u>PL</u>	<u>Description</u>	<u>US List Price</u>
ME17	54	48 X 18 Incline Shelf	\$480.00
ME18	54	48 X 24 Incline Shelf	\$512.00
ME19	54	48" Mobile Base, 31"D	\$465.00
ME20	54	48" Mobile Base, 40"D	\$465.00
ME26	54	48" Backstop	\$47.00
ME30	54	48" Inner Cable Management Kit	\$390.00
ME32	54	48" Privacy Screen (12")	\$147.00
ME33	54	48" Cable Trough - Blk	\$179.00
ME38MM	34	48" Overhead Light	\$188.00
ME38MM-1	34	48" Overhead Light with a Continental Europe power Cord	\$188.00
ME40	54	48" Small Bin Rail	\$31.00
ME41	54	48" Large Bin Rail	\$61.00
ME50	54	48X48 Curved Corner Worksurface, 27" Deep	\$505.00
ME52	54	48" High Cap Ws 36" Deep	\$574.00
ME59	54	48 X 48 Corner W/S, 36"	\$542.00
MEDKA	50	Medeco- keyed alike.	\$54.00
MEDKD	35	Medeco Keyed Differently	\$57.00
MEDKD2	50	Medeco Lock Core, 2 Doors alike but differently than the next set	\$113.00
MEDKD6	50	Medeco Lck Cre,6 Drs Keyed alike but differently than the next set	\$313.00
MEDKY03355BL	50	MEDECO MASTER KEY , REG 003355BL	\$54.00
MEDKYSP	67	Medeco- Extra Key	\$56.00
MEDSP	67	Medeco- Lock Keyed Specific	\$56.00
MEDSP00512BL	35	Medeco,RplcKeyCore,REG#00512BL	\$57.00
MEDSP03355BL	35	Medeco replacement key and core for register #03355BL	\$57.00
MF01	54	72" Worksurface, 36"D	\$637.00
MF04	54	Integrated Worksurface, Lft	\$637.00
MF05	54	Integrated Worksurface, Rt	\$637.00
MF06	54	72 X 12 Laminate Shelf	\$480.00
MF07	54	72 X 18 Laminate Shelf	\$559.00
MF08	54	72 X 24 Laminate Shelf	\$596.00
MF13	54	Integrated Corner Shelf, Lft	\$542.00
MF14	54	Integrated Corner Shelf, Rt	\$542.00
MF15	54	72" Worksurface, 42"D	\$660.00
MF17	54	72 X 18 Incline Shelf	\$590.00
MF18	54	72 X 24 Incline Shelf	\$622.00
MF19	54	72" Mobile Base, 31"D	\$542.00
MF20	54	72" Mobile Base, 40"D	\$542.00
MF26	54	72" Backstop	\$80.00
MF32	54	72" Privacy Screen (12")	\$166.00
MF33	54	72" Cable Trough (3) 24" Modules - Black	\$235.00
MF34	54	72" Cable Trough (2) 36" Modules - Black	\$235.00
MF38MM	34	68" Overhead Light	\$234.00
MF40	54	72" Bin Rail	\$115.00
MF50	54	48LX72R Curved Corner Worksurface	\$622.00
MF51	54	48RX72L Curved Corner Worksurface	\$622.00
MF52	54	72 High Cap Ws 36 Deep	\$729.00
MF54	54	Left Jetty Ws, 29" High	\$622.00
MF55	54	Right Jetty Ws, 29" High	\$622.00
MF59	54	48 X 72 Corner W/S, 36"	\$660.00
MF60	54	48 X 72 Corner W/S, 36"	\$660.00
MFW-TT058	35	Thumb Turn Lock, 180, Non-Refundable	\$9.00
MG01	54	36" Worksurface, 36"D	\$366.00
MG02	54	36" CORNER WORKSURFACE, 27"D	\$465.00
MG03	54	36 X 36 Corner Connector	\$427.00
MG06	54	36 X 12 Laminate Shelf	\$327.00
MG07	54	36 X 18 Laminate Shelf	\$390.00
MG08	54	36 X 24 Laminate Shelf	\$420.00
MG10	54	36" Corner Upper Shelf, 18"D, L	\$465.00
MG15	54	36" WORKSURFACE, 42"D	\$456.00
MG17	54	36 X 18 Incline Shelf	\$420.00

**Wright Line LLC
US Price List**

<u>Item Number</u>	<u>PL</u>	<u>Description</u>	<u>US List Price</u>
MG18	54	36x24 Incline Shelf	\$452.00
MG19	54	36" Mobile Base, 31"D	\$390.00
MG26	54	36" Backstop	\$38.00
MG32	54	36" PRIVACY SCREEN (12")	\$125.00
MG33	54	36" Cable Trough - Blk	\$115.00
MG38MM	34	36" Overhead Light	\$165.00
MG40	54	36" Small Bin Rail	\$34.00
MG41	54	36" Large Bin Rail	\$57.00
MM01	54	60" Worksurface, 36"D	\$559.00
MM06	54	60 X 12 Laminate Shelf	\$402.00
MM07	54	60 X 18 Laminate Shelf	\$480.00
MM08	54	60 X 24 Laminate Shelf	\$521.00
MM15	54	60" Worksurface, 42"D	\$582.00
MM19	54	60" Mobile Base, 31"D	\$548.00
MM20	54	60" Mobile Base, 40"D	\$505.00
MM26	54	60" Backstop	\$55.00
MM26AL	57	MM26AL 50mm x 6.5" 0 -C19 4-C13L METERED LOW PROFILE RECEPTACLE w/OUTLET	\$120.40
MM32	54	60" Privacy Screen (12")	\$140.00
MM33	54	60" Cable Trough - Blk	\$225.00
MM38MM	34	60" Overhead Light	\$211.00
MM40	54	60" Bin Rail	\$110.00
MM50	54	48LX60R Curved Corner Worksurface	\$582.00
MM51	54	48RX60L Curved Corner Worksurface	\$582.00
MM52	54	60 High Cap Ws 36 Deep	\$650.00
MM59	54	48L X 60R Corner W/S, 36"	\$629.00
MM60	54	48R X 60L Corner W/S, 36"	\$629.00
MMP10123159AL15	57	MA,208V,30A,L6-30P,7' Cord,(7) C13R-L Locking, (1) C19R, Horizontal, LCD Display on f	\$815.00
MMP10123159ALB8	57	MA,208V,30A,L6-30P,7' cord,(7) C13R-L locking receptacles, (1) C19R, LCD Display on f	\$791.00
MMP10223359C34	57	MA, 208V, 3PH,30A, (6) C13, (6) C19, L21-30P, 7' Cord, Direct IP	\$1,190.00
MMP1052345804	57	MA, 120V, 20A, (16) 5-20R, L5-20P, 7' Cord, Direct IP	\$1,270.00
MMP11.CUC6032	11	MO, 208V,3Ø, 30A, L21-30P, (24) C13R-L, (6) C19R, LCD, Direct IP, Gray Power Cord M	\$1,600.00
MMP11.CUC6033	11	MO, 208V,3Ø, 30A, L21-30P, (24) C13R-L, (6) C19R, LCD, Direct IP, Controller Silk Scree	\$1,600.00
MMP110212852414	57	MA, 208V, 3PH, 30A, (5) 5-20, (20) C13, (5) C19, L21-30P, 7' Cord, Direct IP	\$1,940.00
MMP11CUC5862	57	MA, 120/208V 3ØY, 30Amps, NEMA L21-30P, 5wire, 3Pole, 7' Length; 0U; Output: NEN	\$1,570.00
MMP11CUC5866	57	MA, 120/208V 3ØY, 30Amps, NEMA L21-30P, 5wire, 3Pole, 7' Length; 0U; Output: NEN	\$1,570.00
MMP1432424B08	57	MA,208V,30A, Dual Circuit Breaker, L6-30P,3wirer,2Pole,7'Cord, (16) C13,(4) C19, LCD,	\$1,190.00
MMP17L02624A47	11	208V, 30Amps, NEMA L6-30P, 3wire, 2Pole; PLENUM, 7' Length; Output: IEC320 C13R(\$1,710.00
MMP18CUC5861	57	MA, 230/400V 3ØY, 30Amps, NEMA L22-30P, IEC320 C13R-L (6) Locking Receptacles; II	\$1,220.00
MMP18CUC5865	57	MA, 230/400V 3ØY, 30Amps, NEMA L22-30P, 5wire, 3Pole, 7' Length; Output: IEC320 (\$1,220.00
MMP2002626B12	57	MA, 208V, 3Ø, 60A, IEC60309P, (18) C13R, (6) C19R, LCD, Direct IP, 10' Cord	\$2,050.00
MMP2002626C12B	57	MA, 208V,3ØY, 60A, IEC60309P, (12) C13R, (12) C19R, LCD, Direct IP, 10' Cord	\$2,120.00
MMP2002627A12	57	MA, Zero U, 208V, 3PH, 60A, 6 Breakers, Dual Circuit, (24) C13, IEC60309P, 7' Cord, Dir	\$1,900.00
MMP2002627C12	11	MI, 208V, 3 PH, 60A, (12) C13, (12) C19, 60309P, 7' Cord, Direct IP	\$2,140.00
MMP2032626B18	57	MA, 208V, 3Ø, 50A, CS8365CP, (18) C13R, (6) C19R, Outlet Control, 7' Cord	\$1,980.00
MMP2032626CL18	57	MA, 208V, 3Ø, 50A, CS8365CP, (12) C13R, (12) C19R, Outlet Control, 7' Cord	\$2,010.00
MMP21CUC5860	57	MA, 230/400V 3ØY, 20Amps, NEMA L22-20P,IEC320 C13R-L (18) Locking Receptacles; I	\$1,540.00
MMP21CUC5864	57	MA, 230/400V 3ØY, 20Amps, NEMA L22-20P,IEC320 C13R-L (18) Locking Receptacles; I	\$1,540.00
MMP26.CUC5948	11	ME, 208V, 30A, L7-30P, (8) C13R, 7'Cord, Black	\$1,030.00
MMP26.CUC5949	11	ME, 208V, 30A, L7-30P, (8)C13R, 7' Cord, Gray	\$1,030.00
MMP2702626A08	11	MI, 208V, 30A, (24) C13, L6-30P, 7' Cord, Direct IP	\$1,640.00
MMP270263005	57	MA, 120VV, 30A, (24) 5-20, L5-30P, 7' Cord, Direct IP	\$1,830.00
MRP1032614BL18	57	MA, 208V,50A, CS8365CP, 4wire,3Pole,IP20,7',(24) IEC320 C13R-L,(6) IEC320 C19R,LCC	\$1,730.00
MRP105A22A45405	57	MA, 120V, 30A, (20) 5-20, L5-30P, 7' Cord, RS232	\$1,080.00
MRP107A22A45608	57	MA, 208V, 30A, (16) C13, L6-30P, RS232	\$1,200.00
MRP10BCUC5493	11	ME, 208V, 3 PH, 50A, (42) C13, CS8365CP Plug, 7'Cord, RS232	\$1,770.00
MRP1101112514B	57	MA, 208V, 3 PH, 30A, (6) 5-20, (20) C13, (5) C19, L21-30P. 7' Cord, RS232	\$1,490.00
MRP1402414C08	57	208V, 30Amps, NEMA L6-30P, IEC320 C13R(12); IEC320 C19R (8); Outlet Control; Verti	\$1,180.00
MRP143141008	11	ME,208V,30A, (24) C13, L6-30P, Cord 7', Vertical,LCD,Color Display;Interface RS232	\$932.00
MRP14A02434A07	57	MRP14A.02.434A-07	\$1,230.00
MRP14A02434A08	57	MA, 208V, 30A, (20) C13-L, (4) C19, L6-30P, 7' Cord, Direct IP	\$1,200.00

**Wright Line LLC
US Price List**

Item Number	PL	Description	US List Price
MRP14A32434A08	11	MA, Dual Circuit Breaker, 208V,30A, (20) C13, (4) C19 Vertical, LCD, Color Display, Dire	\$1,120.00
MRP163121205	11	ME,Dual Circuit,120V,30A,(12) 5-20R,NEMA L5-30P,7' Cord, Interface:RS232	\$678.00
MRP163221205	11	ME, 120V,30A,Dual Circuit Breaker, (12) 5-20R, LCD,Color Display, Interface: Direct IP	\$833.00
MRP1702614B08	57	MA, 208V, 30A, (24) C13, (6) C19, L6-30P, 7' Plug, Direct IP	\$1,600.00
MRP2001664B12	57	MA, 208V, 60A, IEC60309P, (12) C13R, (12) C19R	\$1,770.00
MRP203166327C	57	MA,208V,60A,(30),C13R, NO PLUG,15' Cord, RS232,No Outlet Control,LCD, Color Displ	\$1,430.00
MRP2031664B12	57	ME,208V,60A, Dual Circuit Breaker, (12) C13,(12) C19, IEC60309P,Cord 7' LCD Colory D	\$1,600.00
MRP2031664B27B	57	ME,208V,60A,(12) C13R,(12) C19R, NO PLUG, 4 Wire, 3 Pole, LCD Color Display, Interfa	\$1,400.00
MRP240246005	57	MA, 120V, 30A, (20) 5-20, L5-30P, 7' Cord, Direct IP	\$1,230.00
MRP243146208	11	ME,208V,30A,(20) C13,L6-30P,Cord 7',Vertical,LCD,Color Display,Interface;RS232	\$869.00
MRP243246205	57	MA,120V,30A,(20) C13, L5-30P,Cord 7', RS232 ,Direct IP	\$1,040.00
MS1701144547A25	11	208V, 30A, (6) 5-20, (20) C-13, (5) C19, L-14-30P, 7'Cord, RS232	\$1,010.00
MSFTIDFHAC	16	Microsoft DM3 & BN4 IDF HAC POD	\$26,160.00
MSFTMKHAC	16	Microsoft BN4 HAC Mockup Pod, Special	\$5,310.00
MSFTSVRHAC	16	Microsoft DM3 & BN4 Server HAC POD	\$27,120.00
MSP1002224903B	11	ME ,120V,29A Dual Circuit ,5-20P, (12) 5-20R , LCD Display, 1U, 10' cord, RS232	\$575.00
MSP100226807B	11	MA, 208V, 20A, Dual Circuit, L6-20P, (10) C13R, LCD Display, 1U, 10' Cord	\$523.00
MSP10023268L07	57	MA,208V,20A,(10) C13R-L Locking Recpetacles,L6-20P Cord 7',Horizontal,LCD Display (\$635.00
MSP100A23A26703	11	ME, 120V, 20A, 5-20P, (10) 5-20R, LCD Display, 1U, 7' cord	\$632.00
MSP100A23A26704	11	ME,120V,20A,(10) 5-20R,L5-20P,7' Cord,LCD Display on rear	\$627.00
MSP10122268L47	11	MO, 1U, 208V, 30A, L6-30P, (10) C13R-L, 7' Cord, RS232	\$709.00
MSP1052244905C	11	ME, 120V, 30A, L5-30P, (24) 5-20R, 2U, LCD, 15' Cord	\$847.00
MSP10822A67164	11	ME, 208V, 3PH, 60A, (12) C19, 60309P, 7' Plenum Cord, RS232	\$1,490.00
MSP10823A67164	11	ME, 208V, 3 PH, 60A, (12) C19, 60309P, 7' Plenum Cord, Direct IP	\$1,670.00
MSP10A03646B27	11	ML, 208V, 3PH, 60A, Dual, (24) C13-L, (12) C19, HW	\$1,160.00
MSP10A03J646B51	11	ME, 208V 3Ø, 50A, CS8365CP, (24) C13R, (12) C19R, 3LED, 7' Cord	\$1,420.00
MSP110144547B14	11	ME, 208V, 3PH, 30A, (15) C13, (10) C19, (6) 5-20, L21-30P, 7' Cord, RS232	\$931.00
MSP110364543C	11	ME, 400V, 3PH, 16A, (36) C13, 60309P, 15' Cord, RS232	\$966.00
MSP1103K647C15B	11	MO, 208V, 3Ø, 30A, L15-30P, (12) C13R, (18) C19R, RS232, 10' Cord, LED Display, BT M	\$1,030.00
MSP1104S64414	11	MI, 208V, 3PH, 30A, (36) 5-20, L21-30P, 7' Cord, Direct IP	\$1,130.00
MSP1131647A49	11	ME,208V,30A,(24) C13,(6) C19, IEC60309P, Cord 7',RS232	\$1,030.00
MSP11CUC6012A	11	ME,208V,30A, (24) C13, (6) C19, Plug IEC603096P, Cord 7',Vertical,LCD,Color Display, li	\$1,030.00
MSP140244508	11	MI, 208V, 30A, (24) C13, L6-30P, 7' Cord, Direct IP	\$895.00
MSP1403B444405	11	ME, 120V, 30A, (24) 5-20, L5-30P, 7' Cord, RS232	\$706.00
MSP1403B444405C	11	ME, 120V, 30A, L5-30P, (24) 5-20R, Dual Circuit, 15' Cord, OU	\$608.00
MSP1403B444446	11	ME, 120V, 30A, L5-30P, (24) 5-20R, 3LED, 7' Cord	\$842.00
MSP1403B44536	11	ME, 230V, 30A, (24) C13, 60309P, 7' Cord, RS232	\$766.00
MSP1403B447A08C	11	ME, 208V, 30A, L6-30P, (16)C-13 (4) C19, Dual Circuit, 15' Cord, OU	\$620.00
MSP1404B44508	11	ME, 208V, 30A, (24) C13, L6-30P, 7' Cord, Direct IP	\$886.00
MSP141A1126908	11	ME 208V, 30A, (8) C13,L6-30P 7' cord, RS232	\$472.00
MSP1432447AL08	11	ME,208V,30A,(16) C13R-L,(4) C19R,Direct IP,L6-30P,7' Cord,LCD,Color Display	\$851.00
MSP14A04446A07	11	ME, 208V, 20A, (20) C13, (4) C19, L6-20P, 7' Cord, Direct IP	\$895.00
MSP1603B24508	11	ME, 208V, 30A, (12) C13, L6-30P, 7' Cord, RS232	\$580.00
MSP170164508	11	ME, 208V, 30A, (36) C13, L6-30P, 7' Cord, RS232	\$800.00
MSP1701647A08	11	ML, 208V, 30A, (24) C13, (6) C19, L6-30P, 7' Cord, RS232	\$836.00
MSP1731645L08	11	ME,208V,30A, (36) C13R-L Locking,L6-30P, Cord 7',Vertical,LCD,Color Display,Interface	\$745.00
MSP1803144247A1	11	ME, 208V, 3PH, 30A, (6) 5-20, (8) C13, (2) C19, L21-30P, 7' Cord RS232	\$777.00
MSP2001638C12	11	ME, 208V, 3PH, 60A, (12) C19, 60309P, 7' Cord, RS232	\$1,400.00
MSP2002638BL12	11	MI, 208V, 3 PH, 60A, (12) C13L, (12) C19, 60309P, 7' Cord, Dorect IP	\$1,630.00
MSP2003638B18	21	ME, 208V, 3PH, 50A, (12) C13, (12) C19, CS8365CP, 7' Cord	\$1,300.00
MSP2003638B37	11	ME, 400V, 3 PH, 20A, (12) C13, (12) C19, 60309P 7' Cord, RS232	\$1,140.00
MSP2004J638B12	11	MO, 208V 3Ø, 60A, (12) C13R, (12) C19R, 3LED, Direct IP, 7' Cord	\$1,590.00
MSP203213653728	11	ME, 120/208V, 3ØY, 60A, IEC60309P, (5) 5-20R, (25) C13R, LCD, Direct IP, 7' Cord	\$1,680.00
MSP20CUC6057	57	MA 208V, 60A, (12) C13R, (12) C19R, IEC60309P, Cord 7', 3LED Display,Direct IP	\$1,590.00
MSP210113653714	11	ME, 208V, 3 PH, (5) 5-20, (25) C13, L21-30P, 7' Cord, RS232	\$921.00
MSP2101638C15	11	ME, 208V, 30A, (12) C19, L15-30P, 7' Cord, RS232	\$907.00
MSP210363614	11	ME, 208V, 3 PH, 30A, (30) 5-20R, L21-30P, 7' Cord, RS232	\$953.00
MSP210363734	11	ME, 208V, 3PH, (30) C13, L21-30P, 7' Cord, RS232	\$895.00
MSP24.01.438-08	11	ME, 208V, 30A, (16) C13R, L6-30P, 7' Cord, RS232	\$671.00
MSP2403B43708	11	ME, 208V, 30A, (20) C13, L6-30P, 7' Cord, RS232	\$682.00

Wright Line LLC
US Price List

<u>Item Number</u>	<u>PL</u>	<u>Description</u>	<u>US List Price</u>
MSP2403B437L08	11	ME, 208V, 30A, (20) C13L, L6-30P, 7' Cord	\$682.00
MSP243243705	21	ME,120V,30A, (20) C13, L5-30P, Cord 7',Vertical,LCD,Color Display;Interface: Direct IP	\$795.00
MSP2432438L08	11	ME,208V,30A, Dual Circuit Breaker, (16) C13R-L,L6-30P,7' Cord,Direct IP,LCD,Color Dis	\$827.00
MSP2603B238B08D	11	ME,208V.30A, (4) C13R, (4) C19R,Vertical, 3LED Display,2CB,10,No LED,Interface RS23:	\$562.00
MSP260423605	11	MI, 120V, 30A, (10(5-20, L5-30P, 7' Cord, Direct IP	\$754.00
MSP2702438B2378	11	MI, 208V, 30A, (18) C13, (8) C19, L6-30P, 7' Cord, Direct IP	\$1,010.00
MSP2703B63747	11	ME 208V, 30A , (30) C13, L6-30P 7' cord, RS232	\$937.00
MSP41A1263715	11	ME, 208V, 3 PH, (30) C13, L15-30P, 7' Cord	\$758.00
MSP48A16338B15	11	ME, 208V, 30A, L15-30P, (6) C13R, (6) C19R, 3ØY, 7' Cord	\$720.00
MSP60ACUC5805	11	MO, 208V, 208V 3Ø?, 60Amps, IEC60309P, (6) L6-30R, 3 LED, Direct IP, 7' Cord	\$1,900.00
MSP60ACUC5986	11	MO, 208V 3Ø, 60A, IEC60309P, (12)C13R, (3) L6-30P, 3LED, RS232, 7' Cord	\$1,600.00
MSP68A	57	208V 3ØΔ, 60Amps, IEC60309P (60A), 4wire, 3Pole, Output: NEMA L6-20R (6); Vertica	\$1,880.00
MWCCCLAMP48	16	Multiwall Vert Cont Panel Clamp - 48"	\$107.00
MWL628LL	46	Locker 65 7/8"H x 18 1/4"D by 12"W	\$602.00
NB442440NP	50	Paramount Enclosure 84"X 24"W x 40D W/ Anchoring Plate, OHCM, Black	\$4,160.00
NB442440P1	50	Paramount Enclosure 84"X 24"W x 40D W/ Anchoring Plate, OHCM, (2)B4116L520BP, I	\$5,040.00
NB442440P2	50	Paramount Enclosure 84"X 24"W x 40D W/ Anchoring Plate, OHCM, (2) B4120L4L630B	\$5,110.00
NB443040NP	50	Paramount Enclosure 84"X 30"W x 40D W/ Anchoring Plate, OHCM, Black	\$4,550.00
NB443040P1	50	Paramount Enclosure 84"X 30"W x 40D W/ Anchoring Plate, OHCM, (2)B4116L520BP, I	\$5,430.00
NB443040P2	50	Paramount Enclosure 84"X 30"W x 40D W/ Anchoring Plate, OHCM, (2) B4120L4L630B	\$5,500.00
NBU096L5	22	Stratus Stool Prop Urethane seat, 10 " cylinder, Tilt mechanism	\$330.00
NCU551L4R2C1	22	N-dustrial Flat Urethane Back and Seat, Basic Mechanism, 8" Cylinder, 20" Chrome Foc	\$351.00
NCU551R2L5	22	N-dustrial Flat Urethane Back and Seat, Basic Mechanism, 10" Cylinder, 20" Chrome Fc	\$511.00
NCU552A0CO	22	N-dustrial Flat Urethane Back and Seat, Standard Mechanism, 4" Adj. Arms, Carpet Cas	\$556.00
NCUGG1	22	GEO Urethane back and seat, 5" cylinder, Hard Floor Casters, Black Base	\$293.00
NCUGG1R1L4	22	GEO Urethane back and seat, 8" cylinder, 10" footring	\$341.00
NETWORK-MS	37	Network Card for Eaton UPS	\$289.00
NISTCACPOD1	16	NIST CAC POD Drop Away Panels,12'-6"Lx5'W, 80/20	\$2,820.00
NLT3624B	41	Electric Height Adjustable Linear Workstation 3624B	\$1,340.00
NLT3624C	41	Electric Height Adjustable Linear Workstation 3624C	\$1,340.00
NLT3624M	41	Electric Height Adjustable Linear Workstation 3624M	\$1,340.00
NLT3630B	41	Electric Height Adjustable Linear Workstation 3630B	\$1,450.00
NLT3630C	41	Electric Height Adjustable Linear Workstation 3630C	\$1,450.00
NLT3630M	41	Electric Height Adjustable Linear Workstation 3630M	\$1,450.00
NLT4824B	41	Electric Height Adjustable Linear Workstation 4824B	\$1,400.00
NLT4824C	41	Electric Height Adjustable Linear Workstation 4824C	\$1,400.00
NLT4824M	41	Electric Height Adjustable Linear Workstation 4824M	\$1,400.00
NLT4830B	41	Electric Height Adjustable Linear Workstation 4830B	\$1,500.00
NLT4830C	41	Electric Height Adjustable Linear Workstation 4830C	\$1,500.00
NLT4830M	41	Electric Height Adjustable Linear Workstation 4830M	\$1,500.00
NLT6024	41	Electric Height Adjustable Linear Workstation 6024	\$1,450.00
NLT6024B	41	Electric Height Adjustable Linear Workstation 6024B	\$1,450.00
NLT6024C	41	Electric Height Adjustable Linear Workstation 6024C	\$1,450.00
NLT6024M	41	Electric Height Adjustable Linear Workstation 6024M	\$1,450.00
NLT6030B	41	Electric Height Adjustable Linear Workstation 6030B	\$1,550.00
NLT6030C	41	Electric Height Adjustable Linear Workstation 6030C	\$1,550.00
NLT6030M	41	Electric Height Adjustable Linear Workstation 6030M	\$1,550.00
NLT7224B	41	Electric Height Adjustable Linear Workstation 7224B	\$1,500.00
NLT7224C	41	Electric Height Adjustable Linear Workstation 7224C	\$1,500.00
NLT7224M	41	Electric Height Adjustable Linear Workstation 7224M	\$1,500.00
NLT7230B	41	Electric Height Adjustable Linear Workstation 7230B	\$1,600.00
NLT7230C	41	Electric Height Adjustable Linear Workstation 7230C	\$1,600.00
NLT7230M	41	Electric Height Adjustable Linear Workstation 7230M	\$1,600.00
NPCSWARR	22	Neutral Posture 24/7 Continuous Shift Warranty	\$240.00
NPRCT5338-L7	22	NP Mesh Back/Seat 3" arms, seat slider, casters	\$939.00
NPS1500G1	22	NPS1500 Mesh back, Medium seat, seat slider, adjustable lumbar, 5-way adjustable ar	\$920.00
NPS1500H5G3	22	NPS1500 Mesh chair, high back, headrest, Medium seat, seat slider, inflatable lumbar,	\$1,330.00
NPS5500C1G3	22	5000 Series, Medium Seat, Minimal Contour, with 360 NP Arms and Multi-Function w/	\$1,070.00
NPS5500G1	22	5500 Series Chair, Grade 1 Fabric	\$869.00
NPS5500G2	22	5500 Series Chair, Grade 2 Fabric	\$998.00

**Wright Line LLC
US Price List**

<u>Item Number</u>	<u>PL</u>	<u>Description</u>	<u>US List Price</u>
NPS5500G2V	22	5000 Series, Medium Seat, Minimal Contour, with 360 NP Arms and Multi-Function w/	\$1,050.00
NPS5500G3	22	5500 Series Chair, Grade 3 Fabric	\$1,050.00
NPS5500G6	22	5000 Series, Medium Seat, Minimal Contour, with 360 NP Arms and Multi-Function w/	\$1,580.00
NPS6500 G3	22	6000 Series, Medium Seat, Minimal Contour with 360 NP Arms, Multi-Function w/Seat	\$1,200.00
NPS6500H1G3	22	6000 Series, Medium Seat, Minimal Contour with 360 NP Arms, Multi-Function w/Seat	\$1,410.00
NPS6600C1G2	22	NPS6600C1 Hi Broad Back, Med Seat w/moderate contour, 360 degree Adj Arms, Mult	\$1,220.00
NPS6800G3	22	6000 Series, High Back, Large Seat, Arms, Multi-Function w/Seat Slider Mechanism, Gr	\$1,290.00
NPS6800G3C0H1	22	NPS6800 in G3	\$1,260.00
NPS6800H1L	22	6000 Series, Large Seat, Minimal Contour with 360 NP Arms, Multi-Function w/Seat Sli	\$1,930.00
NPS6840G1	22	6000 Series, Large Seat, Minimal Contour Seat, Swing Arms, Standard Carpet Casters ir	\$1,340.00
NPS8500G1	22	8500 Series Chair, Grade 1 Fabric	\$1,160.00
NPS8500H1G2	22	8500 Series Chair, Medium seat, Min contour, Swivel arms, Carpet Caster, Headrest, G	\$1,440.00
NPS8500H1G3	22	8500 Series Chair, Headrest Grade 3 Fabric	\$1,480.00
NPS8500L	22	NPS8500 High Back, Medium Seat with Minimal Contour, 360 Swivel Arms, Multi-func	\$1,620.00
NPS8540GR3	22	8000 Series, MedSeat, SwingArm, Gr 3	\$1,090.00
NPS8550G3	22	NPS8550 - a Neutral Posture Chair mid back, medium seat with minimal contour, no ar	\$934.00
NPS8600	22	High back, medium seat, 5-way adjustable arms, multi-tilt mechanism with seat slider,	\$1,180.00
NPS8600C0H1G3	22	8000 Series MedSt, ModCon, G3	\$1,230.00
NPS8600C1G1	22	8600 Med Seat/Mod Contour, Hard Flr, G1	\$1,010.00
NPS8600C1G2	22	8600 Med Seat/Mod Contour, Hard Flr, G2	\$1,030.00
NPS8600C1G3	22	8600 Med Seat/Mod Contour, Hard Flr, G3	\$1,070.00
NPS8600C1H4G3	22	8600 Series, Med Seat with Mod Contour, Arms, Hard Casters and Adj. Headrest Optio	\$1,560.00
NPS8600C1UWG2	22	8600, Medium Seat with Moderate Contour, 360 Swivel Arms, Hard Floor Casters 24/7	\$1,410.00
NPS8600G1	22	8600 Series Chair, Grade 1 Fabric	\$1,210.00
NPS8600G3	22	8000 Series, Medium Seat, Moderate Contour, Adjustable Arms, Multi-Function Mecha	\$1,250.00
NPS8600H1G1	22	8600 Series, Medium Seat with Moderate Contour, Arms, Carpet Casters and Headrest	\$1,340.00
NPS8600H4G1	22	8600 Series, Med Seat with Mod Contour, Arms, Carpet Casters and Adj. Headrest Opt	\$1,450.00
NPS8600H4G3	22	8600 Series, Med Seat with Mod Contour, Arms, Carpet Casters and Adj. Headrest Opt	\$1,530.00
NPS8800C1G3	22	NPS8800 Lg Seat, Min contour, Urethane arms, Hard Floor Casters, Grd 3	\$1,230.00
NPS8800H1G2	22	Neutral Posture High Back, Large Seat, Headrest, G2	\$1,920.00
NPS8800H4G1	22	Neutral Posture High Back, Large Seat, Pivot Headrest, G1	\$1,460.00
NPS8800H4G3	22	Neutral Posture High Back, Large Seat, Pivot Headrest, G3	\$1,480.00
NPS8800L7G3	22	NPS8800 Large Seat, Min contour	\$1,270.00
NRE	60	Non-Recurring Engineering Chg	\$1,760.00
NRE30	30	Nonrecurring Engineering Charge - Cage	\$295.00
NRPP42-2P225	72	RPP PANEL, 225A, 208V C-H Bolt-on 42 Pole	\$10,223.84
NSB442440	50	NSB Config 44U x 24W x 40D Digitus	\$5,597.00
NSB442440P120	50	NSB Config 44U x 24W x 40D Digitus	\$6,339.00
NSID111G3	22	NSide Low with Arms, Grade 3	\$417.00
NSK443048HCSL	50	Paramount HCS Lite Configuration 44U x 30W x 48D	\$2,000.00
NST551PAG20	22	Nest Chair, WdBk w/Perfs, G20	\$402.00
NST551PAG60	22	Nest Chair, WdBk w/Perfs, G60	\$373.00
NST551PAG80	22	Nest Chair, WdBk w/Perfs, G80	\$385.00
NST551PAGA	22	Nest Chair, WdBk w/Perfs, GA	\$391.00
NST551PAL	22	Nest Chair, WdBk w/Perfs, Lthr	\$486.00
OTB22120FB	76	B22 Strut 10' FB	\$36.00
OTSKIT1	30	Spare Parts Kit, 1/4 20 Screws (25), Plugs Cage (25)	\$11.00
OTSKIT2	30	Spare Parts Kit, Cage, (2) Logo Plate Covers, (10) Jamb Covers	\$106.00
OTSKIT4	18	Spare Parts Kit, Aisle Containment	\$505.00
OTSKIT5	16	Spare Parts Kit, Containment, Multiwall, H Splice, Gasket, Foam	\$960.00
P10VS2452442	51	VS2 P10 45U x 24W x 42D Configuration	\$2,410.00
P1LTDXBLPK1	50	RP Series 42U x 600mmW x 1000mmD CTO	\$2,350.00
P2424D45	60	24x24 Concave 22.5D Left/Right	\$288.00
P2424L45	60	24x24 Concave 22.5D Left	\$288.00
P2424R45	60	24x24 Concave 22.5D Right	\$288.00
P2430D15	60	24x30 Concave 7.5D Left/Right	\$288.00
P2430D45	60	24x30 Wks 22.5D LH/RH	\$288.00
P2430L15	60	24Wx30D 15D CNCV WKS LH	\$288.00
P2430L45	60	24x30 Concave 22.5D Left	\$288.00
P2430R15	60	24Wx30D 15D CNCV WKS RH	\$288.00

**Wright Line LLC
US Price List**

<u>Item Number</u>	<u>PL</u>	<u>Description</u>	<u>US List Price</u>
P2430R45	60	24x30 Concave 22.5D Right	\$288.00
P2436D15	60	24x36 Concave 7.5D Left/Right	\$317.00
P2436L45	60	24x36 Concave 22.5D Left	\$317.00
P2436R45	60	24x36 Concave 22.5D Right	\$317.00
P2LTDXBLPK1S05	35	Metric Paramount S+S Eng 42U 600mm 1200mm	\$2,560.00
P3024D45	60	30x24 Concave 22.5D Left/Right	\$302.00
P3024R45	60	30x24 Concave 22.5D Right	\$302.00
P30303045	60	30/30/30 45D Stationary WS	\$656.00
P3030304530	60	30-30-30 45 Stationary w/30/30 sides	\$656.00
P3030D15	60	30x30 Concave 7.5D Left/Right	\$317.00
P3030D45	60	30x30 Concave 22.5D Left/Right	\$308.00
P3030L15	60	30x30 Concave 7.5D Left	\$317.00
P3030L45	60	30x30 Concave 22.5D Left	\$198.00
P3030R15	60	30x30 Concave 7.5D Right	\$317.00
P3030R45	60	30x30 Concave 22.5D Right	\$198.00
P30363045	60	30-36-30 45 D Stationary W/S	\$975.00
P3036D15	60	30x36 Concave 7.5D Left/Right	\$331.00
P3036L15	60	30x36 Concave 7.5D Left	\$284.00
P3036L45	60	30x36 Concave 22.5D Left	\$331.00
P3036R15	60	30x36 Concave 7.5D Right	\$284.00
P3036R45	60	30x36 Concave 22.5D Right	\$331.00
P35CSK2000	60	22x35 Core Skin	\$131.00
P35CSK2601	60	26x35 Core Skin C/A	\$143.00
P3624D45	60	36 x 24 Concave Worksurface w/22.5D Angle on Both Sides	\$293.00
P3624L45	60	36 x 24 Concave Worksurface w/22.5D Angle on Left Side	\$293.00
P3624R45	60	36 x 24 Concave Worksurface w/22.5D Angle on Right Side	\$293.00
P3630D15	60	36x30 Concave 7.5D Left/Right	\$317.00
P3630D45	60	36 x 30 Concave 22.5D Left/Right	\$315.00
P3630L15	60	36x30 Concave 7.5D Left	\$315.00
P3630L45	60	36 x 30 Concave 22.5D Left	\$315.00
P3630R15	60	36x30 Concave 7.5D Right	\$315.00
P3630R45	60	36x30 Concave 22.5D Right	\$315.00
P3636D15	60	36x36 Concave 7.5D Left/Right	\$356.00
P3636D45	60	36 x 36 Concave 22.5D Left/Right	\$356.00
P3636L15	60	36x36 Concave 7.5D Left	\$315.00
P3636L45	60	36x36 Concave 22.5D Left	\$315.00
P3636R15	60	36x36 Concave 7.5D Right	\$315.00
P3636R45	60	36x36 Concave 22.5D Right	\$315.00
P4224D45	60	42 x 24 Concave Worksurface w/22.5D Angle on Both Sides	\$339.00
P4224R45	60	42x24 Concave 22.5D Right	\$356.00
P4230D15	60	42x30 Concave 7.5D Left/Right	\$363.00
P4230D45	60	42 x 30 Concave Worksurface w/22.5D Angle on Both Sides	\$363.00
P4230L15	60	42x30 Concave 7.5D Left	\$363.00
P4230L45	60	42x30 Concave 22.5D Left	\$356.00
P4230R15	60	42x30 Concave 7.5D Right	\$363.00
P4230R45	60	42x30 Concave 22.5D Right	\$356.00
P4236L45	60	42x36 Concave 22.5D Left	\$348.00
P4236R45	60	42x36 Concave 22.5D Right	\$348.00
P45303630	60	45D Stationary W/S (30/36/30)	\$975.00
P4824D45	60	48x24 Concave 22.5D Left/Right	\$395.00
P4824L15	60	48x24 Concave 7.5D Left	\$377.00
P4824L45	60	48x24 Concave 22.5D Left	\$395.00
P4824R15	60	48x24 Concave 7.5D Right	\$377.00
P4824R45	60	48x30 Concave 22.5D Right	\$395.00
P4830D15	60	48x30 Concave 7.5D Left/Right	\$377.00
P4830D45	60	48 x 30 Concave 22.5D Left/Right	\$377.00
P4830L15	60	48x30 Concave 7.5D Left	\$377.00
P4830L45	60	48x30 Concave 22.5D Left	\$377.00
P4830R15	60	48x30 Concave 7.5D Right	\$377.00
P4830R45	60	48 x 30 Concave Worksurface w/22.5D Angle on Right Side	\$377.00

**Wright Line LLC
US Price List**

<u>Item Number</u>	<u>PL</u>	<u>Description</u>	<u>US List Price</u>
P4836D15	60	48x36 Concave 7.5D Left/Right	\$435.00
P4836D45	60	48 x 36 Concave 22.5D Left/Right	\$377.00
P4836L15	60	48x36 Concave 7.5D Left	\$377.00
P4836L45	60	48x36 Concave 22.5D Left	\$377.00
P4836R15	60	48x36 Concave 7.5D Right	\$377.00
P4836R45	60	48 x 36 Concave Worksurface w/22.5D Angle on Right Side	\$377.00
P6024D45	60	60 x 24 Concave 22.5D Left/Right	\$417.00
P6024L45	60	60 x 24 Concave Worksurface w/22.5D Angle on Left Side	\$417.00
P6024R45	60	60 x 24 Concave Worksurface w/22.5D Angle on Right Side	\$417.00
P6030D15	60	60x30 Concave 7.5D Left/Right	\$440.00
P6030D45	60	60 x 30 Concave 22.5D Left/Right	\$440.00
P6030L15	60	60x30 Concave 7.5D Left	\$440.00
P6030L45	60	60x30 Concave 22.5D Left	\$440.00
P6030R15	60	60x30 Concave 7.5D Right	\$440.00
P6030R45	60	60 x 30 Concave Worksurface w/22.5D Angle on Right Side	\$440.00
P6036D15	60	60x36 Concave 7.5D Left/Right	\$515.00
P6036D45	60	60 x 36 Concave 22.5D Left/Right	\$440.00
P6036L15	60	60x36 Concave 7.5D Left	\$440.00
P6036L45	60	60x36 Concave 22.5D Left	\$440.00
P6036R15	60	60x36 Concave 7.5D Right	\$440.00
P6036R45	60	60 x 36 Concave Worksurface w/22.5D Angle on Right Side	\$440.00
P7224L45	60	72x24 Concave 22.5D Left	\$554.00
P7224R45	60	72x24 Wks 22.5 R	\$554.00
P7230D15	60	72x30 Concave 7.5D Left/Right	\$503.00
P7230D45	60	72 x 30 Concave 22.5D Left/Right	\$503.00
P7230L15	60	72x30 Concave 7.5D Left	\$503.00
P7230L45	60	72x30 Concave 22.5D Left	\$503.00
P7230R15	60	72x30 Concave 7.5D Right	\$503.00
P7230R45	60	72 x 30 Concave Worksurface w/22.5D Angle on Right Side	\$503.00
P7236D15	60	72x36 Concave 7.5D Left/Right	\$503.00
P7236D45	60	72 x 36 Concave 22.5D Left/Right	\$503.00
P7236L15	60	72x36 Concave 7.5D Left	\$503.00
P7236L45	60	72x36 Concave 22.5D Left	\$503.00
P7236R15	60	72x36 Concave 7.5D Right	\$503.00
P7236R45	60	72 x 36 Concave Worksurface w/22.5D Angle on Right Side	\$503.00
P83FD-12	13	Sys 83 12" Y	\$42.00
P83FF-140	13	Sys 83 140" Interconnect	\$123.00
P83FF-18	13	Sys 83 18" Interconnect	\$44.00
P83FF-24	13	SYS 83 24" Interconnect	\$46.00
P83FF-38	13	Sys 83 38" Interconnect	\$58.00
P83FF-42	13	Sys 83 42" Interconnect	\$56.00
P83FF-50	13	Sys 83 50" Interconnect	\$65.00
P83FF-96	13	Sys 83 96" Interconnect	\$94.00
P83S1BL-150	13	Sys 83 C1 - Black	\$7.00
P83S2BL-150	13	Sys 83 C2 - Black	\$7.00
P83SA-150	13	Sys 83 SA PB	\$20.00
P83SB2-120	13	Sys 83 120" Whip	\$89.00
P83SB2-144	13	Sys 83 144" Whip	\$102.00
P83SB2-72	13	Sys 83 72" Whip	\$74.00
P83SIGOR-150	13	Sys 83 C3 Orange	\$7.00
P844SA	34	844 SA Power Block	\$28.00
P84CFF3P5	34	3.5" Rigid FF Connector	\$33.00
P84CFF9P5	61	9.5" Rigid FF Connector	\$34.00
P84FD12	34	12" Flex FMM Y Connector	\$42.00
P84FF100	34	100" FF Interconnect	\$86.00
P84FF102	61	102" FF Interconnect	\$86.00
P84FF128	61	128" FF Interconnect	\$100.00
P84FF130	34	130" FF Interconnect	\$102.00
P84FF18	34	18" FF Interconnect	\$44.00
P84FF23	34	23" FF Interconnect	\$47.00

**Wright Line LLC
US Price List**

<u>Item Number</u>	<u>PL</u>	<u>Description</u>	<u>US List Price</u>
P84FF30	34	30" FF Interconnect	\$50.00
P84FF35	34	35" FF Interconnect	\$52.00
P84FF42	34	42" FF Interconnect	\$57.00
P84FF48	34	48" FF Interconnect	\$60.00
P84FF54	34	54" FF Interconnect	\$62.00
P84FF59	34	59" FF Interconnect	\$64.00
P84FF60	34	60" FF Interconnect	\$65.00
P84FF65	34	65" FF Interconnect	\$67.00
P84FF72	34	72" FF Interconnect	\$72.00
P84FF76	34	76" FF Interconnect	\$74.00
P84FF81	34	81" FF Interconnect	\$77.00
P84FF84	34	84" FF Interconnect	\$79.00
P84FF88	34	88" FF Interconnect	\$81.00
P84FF94	34	94" FF Interconnect	\$83.00
P84S1BL	34	Circuit 1 Black	\$7.00
P84S1GR	34	Circuit 1 Grey	\$7.00
P84S2BL	34	Circuit 2 Black	\$7.00
P84S2GR	34	Circuit 2 Grey	\$7.00
P84S4BL	34	Circuit 4 Black	\$7.00
P84S4GR	34	Circuit 4 Grey	\$7.00
P84SB2	34	115" Whip	\$125.00
P84SB2144	61	144" Whip	\$101.00
P84SB272	34	72" Whip	\$64.00
P84SB278	34	78" Whip	\$67.00
P84SB284	34	84" Whip	\$72.00
P84SB294	34	94" Whip	\$77.00
P84SB296	34	96" Whip	\$84.00
P84SBBL	34	Blank Circuit Cover	\$3.00
P84SIGBL	34	Circuit 3 Black	\$7.00
P84SIGGR	34	Circuit 3 Grey	\$7.00
P84SIGOR	34	Isolated Circuit 3 Orange	\$7.00
P8SR	34	Simplex Removal Tool	\$3.00
PA18SHFC	61	18" Shelf	\$29.00
PAACCESS	61	Accessory Tray	\$19.00
PABINDER	61	Binder Bin	\$19.00
PABLBB	13	Data Plate A-BL-B-B	\$60.00
PACCESS175	60	17.5" Wide Tier wall access panel	\$41.00
PACDHOLD	61	CD Holder	\$12.00
PADRINK1	61	Drink Holder	\$12.00
PAL92	22	Step Stool	\$50.00
PAPB2412	60	24" Access panel with Brush Strip	\$112.00
PAPB2416	60	24" Access panel with Brush Strip	\$117.00
PAPB3012	60	30" Access panel with Brush Strip	\$117.00
PAPB3016	60	30" Access panel with Brush Strip	\$122.00
PAPB3612	60	36" Access panel with Brush Strip	\$122.00
PAPB3616	60	36" Access panel with Brush Strip	\$128.00
PAPG2112	60	21" Access panel for Villa Power Module	\$105.00
PAPG2116	60	21" Access panel for Villa Power Module	\$109.00
PAPG2412	60	24" Access panel for Villa Power Module	\$109.00
PAPG2416	60	24" Access panel for Villa Power Module	\$112.00
PAPG3012	60	30" Access panel for Villa Power Module	\$119.00
PAPG3016	60	30" Access panel for Villa Power Module	\$122.00
PAPG3612	60	36" Access panel for Villa Power Module	\$130.00
PAPG3616	60	36" Access panel for Villa Power Module	\$135.00
PAPG36162	60	36" Access panel for 2 Villa Power Modules	\$193.00
PAPHONE1	61	Phone Holder	\$24.00
PAPNCUP1	61	Pen Cup	\$12.00
PAPRTRAY	61	Paper Tray	\$24.00
PASORTR1	61	Triple Filer Sorter	\$24.00
PAVRL2420	60	24" AV Rack Docker LH	\$1,140.00

**Wright Line LLC
US Price List**

<u>Item Number</u>	<u>PL</u>	<u>Description</u>	<u>US List Price</u>
PAVRL242035	60	24" AV Rk Docker LH - 35"h	\$1,190.00
PAVRR2420	60	24" AV Rack Docker RH	\$1,140.00
PAVRR242035	60	24" AV Rk Docker RH - 35"h	\$1,190.00
PB44	54	60 X 24 X 36D Peninsula, 29"H	\$441.00
PB45	54	60X24X36D Peninsula, 40"H	\$497.00
PB46	54	72 X 24 X 36D Peninsula, 29"H	\$473.00
PB90	54	38H X 24W Perf. Rear Svc Dr.	\$406.00
PB91	54	61H X 24W Perf. Rear Svc Dr.	\$351.00
PB92	54	72H X 24W Perf Rear Svc Dr.	\$499.00
PB93	54	84H X 24W Perf Rear Svc Dr.	\$542.00
PBP1U10	23	Plastic Blanking Panel, 1U, Square/Tapped Hole, Black, Qty 10	\$59.00
PBP1U100	23	Plastic Blanking Panel, 1U, Square/Tapped Hole, Black, Qty 100	\$333.00
PBP1U500	23	Plastic Blanking Panel, 1U, Square/Tapped Hole, Black, Qty 500	\$1,500.00
PBP2U10	23	Plastic Blanking Panel, 2U, Square/Tapped Hole, Black, Qty 10	\$109.00
PBP2U100	23	Plastic Blanking Panel, 2U, Square/Tapped Hole, Black, Qty 100	\$579.00
PBP2U500	23	Plastic Blanking Panel, 2U, Square/Tapped Hole, Black, Qty 500	\$2,610.00
PBP8U10	23	Plastic Blanking Panel, 8U, Square/Tapped Hole, Black, Qty 10	\$292.00
PBP8U100	23	Plastic Blanking Panel, 8U, Square/Tapped Hole, Black, Qty 100	\$1,610.00
PBP8U500	23	Plastic Blanking Panel, 8U, Square/Tapped Hole, Black, Qty 500	\$7,220.00
PBT2410L	60	24x10 Bullnose Trans Left	\$189.00
PBT2410R	60	24x10 Bullnose Trans Right	\$189.00
PBT2424L	60	24x24 Transition Bullnose Worksurface LH	\$222.00
PBT2424R	60	24x24 Transition Bullnose Worksurface RH	\$222.00
PBT2430L	60	24x30 Bullnose Trans Left	\$252.00
PBT2430R	60	24x30 Bullnose Trans Right	\$252.00
PBT2436L	60	24x36 Bullnose Trans Left	\$317.00
PBT2436R	60	24x36 Bullnose Trans Right	\$317.00
PBT3010L	60	30x10 Bullnose Trans Left	\$201.00
PBT3010R	60	30x10 Bullnose Trans Right	\$201.00
PBT3024L	60	30x24 Transition Bullnose Worksurface LH	\$270.00
PBT3024R	60	30x24 Transition Bullnose Worksurface RH	\$270.00
PBT3030L	60	30x30 Bullnose Trans Left	\$284.00
PBT3030R	60	30x30 Bullnose Trans Right	\$284.00
PBT3036L	60	30x36 Bull Trn L W/S	\$298.00
PBT3036R	60	30x36 Bull Trn R W/S	\$298.00
PBT3610L	60	36x10 Bullnose Trans Left	\$209.00
PBT3610R	60	36x10 Bullnose Trans Right	\$209.00
PBT3624L	60	36x24 Transition Bullnose Worksurface LH	\$298.00
PBT3624R	60	36x24 Transition Bullnose Worksurface RH	\$298.00
PBT3630L	60	36x30 Bullnose Trans Left	\$315.00
PBT3630R	60	36x30 Bullnose Trans Right	\$315.00
PBT3636L	60	36x36 Bullnose Trans Left	\$315.00
PBT3636R	60	36x36 Bullnose Trans Right	\$315.00
PBT4210L	60	42x10 Bullnose Trans Left	\$215.00
PBT4210R	60	42x10 Bullnose Trans Right	\$215.00
PBT4224L	60	42x24 Bullnose Trans Left	\$319.00
PBT4224R	60	42x24 Bullnose Trans Right	\$331.00
PBT4230L	60	42x30 Bullnose Trans Left	\$348.00
PBT4230R	60	42x30 Bullnose Trans Right	\$348.00
PBT4236L	60	42x36 Bullnose Trans Left	\$387.00
PBT4236R	60	42x36 Bullnose Trans Right	\$387.00
PBT4810L	60	48x10 Bullnose Trans Left	\$220.00
PBT4810R	60	48x10 Bullnose Trans Right	\$220.00
PBT4824L	60	48x24 Bullnose Trans Left	\$395.00
PBT4824R	60	48x24 Bullnose Trans Right	\$395.00
PBT4830L	60	48x30 Bullnose Trans Left	\$377.00
PBT4830R	60	48x30 Bullnose Trans Right	\$377.00
PBT4836L	60	48x36 Bullnose Trans Left	\$435.00
PBT4836R	60	48x36 Bullnose Trans Right	\$435.00
PBT6010L	60	60x10 Bullnose Trans Left	\$233.00

**Wright Line LLC
US Price List**

<u>Item Number</u>	<u>PL</u>	<u>Description</u>	<u>US List Price</u>
PBT6010R	60	60x10 Bullnose Trans Right	\$233.00
PBT6024L	60	60x24 Bullnose Tran Left	\$474.00
PBT6024R	60	60x24 Bullnose Tran Right	\$474.00
PBT6030L	60	60x30 Bullnose Trans Left	\$440.00
PBT6030R	60	60x30 Bullnose Trans Right	\$440.00
PBT6036L	60	60x36 Bullnose Trans Left	\$406.00
PBT6036R	60	60x36 Bullnose Trans Right	\$406.00
PBT7210L	60	72x10 Bullnose Trans Left	\$247.00
PBT7210R	60	72x10 Bullnose Trans Right	\$247.00
PBT7224L	60	72x24 Bullnose Trans Left	\$554.00
PBT7224R	60	72x24 Bullnose Trans Right	\$554.00
PBT7230L	60	72x30 Bullnose Trans Left	\$503.00
PBT7230R	60	72x30 Bullnose Trans Right	\$503.00
PBT7236L	60	72x36 Bullnose Trans Left	\$592.00
PBT7236R	60	72x36 Bullnose Trans Right	\$592.00
PBTL4830L45	60	48x30 BN Trans from Lift CnCv L45:	\$474.00
PBW2410D	60	24x10 Bullnose Worksurface	\$196.00
PBW2424D	60	24x24 Bullnose Worksurface	\$252.00
PBW2430D	60	24x30 Bullnose Worksurface	\$252.00
PBW2436D	60	24x36 Bullnose Worksurface	\$287.00
PBW3010D	60	30x10 Bullnose Worksurface	\$201.00
PBW3024D	60	30x24 Bullnose Worksurface	\$284.00
PBW3030D	60	30x30 Bullnose Worksurface	\$284.00
PBW3036D	60	30x36 Bullnose Worksurface	\$331.00
PBW3610D	60	36x10 Bullnose Worksurface	\$209.00
PBW3624D	60	36x24 Bullnose Worksurface	\$307.00
PBW3630D	60	36x30 Bullnose Worksurface	\$315.00
PBW3636D	60	36x36 Bullnose Worksurface	\$356.00
PBW4210D	60	42x10 Bullnose Worksurface	\$215.00
PBW4224D	60	42x24 Bullnose Worksurface	\$331.00
PBW4230D	60	42x30 Bullnose Worksurface	\$348.00
PBW4236D	60	42x36 Bullnose Worksurface	\$388.00
PBW4810D	60	48x10 Bullnose Worksurface	\$220.00
PBW4824D	60	48x24 Bullnose Worksurface	\$395.00
PBW4830D	60	48x30 Bullnose Worksurface	\$377.00
PBW4836D	60	48x36 Bullnose Worksurface	\$435.00
PBW6010D	60	60x10 Bullnose Worksurface	\$233.00
PBW6024D	60	60x24 Bullnose Worksurface	\$474.00
PBW6030D	60	60x30 Bullnose Worksurface	\$440.00
PBW6036D	60	60x36 Bullnose Worksurface	\$490.00
PBW7210D	60	72x10 Bullnose Worksurface	\$247.00
PBW7224D	60	72x24 Bullnose Worksurface	\$523.00
PBW7230D	60	72x30 Bullnose Worksurface	\$503.00
PBW7236D	60	72x36 Bullnose Worksurface	\$592.00
PC1102024II	35	24" power cord C13 to 5-20P	\$396.00
PC1102048II	35	48" power cord C13- 5-20P	\$532.00
PC1201IN	35	36" Power Cord NEMA 5-15P to IEC 320-C13	\$8.00
PC220021II	35	24" Power Cord, RA C19, Straight C14, 14AWG, Black	\$9.00
PC22010IIB	35	Cord C14/C13 Blue 10' 10a/250v, Blue	\$25.00
PC22010IIR	35	Cord C14/C13 Red 10' 10a/250v, Red	\$25.00
PC2201II	35	42" Power Cord IEC 320-C14 to IEC 320-C13	\$9.00
PC22020C20C19	35	Power Cord C20/C19 .5 Meter 15/16a/250v	\$13.00
PC22021II	35	20" power cord, 220V, 15A, C13, C14, Black	\$8.00
PC2202II	35	78" Power Cord IEC 320-C14 to IEC 320-C13	\$10.00
PC220301II	35	36" Power Cord, RA C19, Straight C14, 14AWG, Black	\$10.00
PC2203II	35	114" Power Cord IEC 320-C14 to IEC 320-C13	\$12.00
PC22042II	35	42" power cord, 220V, 15A, C13, C14, Black	\$9.00
PC2204IN	35	114" Power Cord NEMA 6-15P to IEC 320-C13	\$12.00
PC2205II	35	42" Power Cord IEC C20 to IECC19	\$12.00
PC2206IIB	35	220V 10A pwr crd 78" C-13 - C-14 Blue	\$12.00

**Wright Line LLC
US Price List**

<u>Item Number</u>	<u>PL</u>	<u>Description</u>	<u>US List Price</u>
PC2206IIR	35	220V 10A pwr crd 78" C-13 - C-14 Red	\$12.00
PC22078II	35	78" power cord,220V, 15A C13,C14, Black	\$12.00
PC2207IIB	35	220V 15A pwr crd 78" C-19 - C-20 Blue	\$19.00
PC2207IIR	35	220V 15A pwr crd 78" C-19 - C-20 Red	\$19.00
PC2208IIB	35	220V 10A Power Cord 42" C-13 to C-14 Blue	\$9.00
PC2208IIR	35	220V 10A Power Cord 42" C-13 to C-14 Red	\$9.00
PC2209IIB	35	220V 10A Power Cord 20" C-13 to C-14 Blue	\$8.00
PC2209IIR	35	220V 10A Power Cord 20" C-13 to C-14 Red	\$8.00
PC2210IIB	35	220V 16A Power Cord 42" C-19 to C-20 Blue	\$16.00
PC2210IIR	35	220V 16A Power Cord 42" C-19 to C-20 Red	\$16.00
PC2211IIB	35	220V 16A Power Cord 20" C-19 to C-20 Blue	\$13.00
PC2211IIR	35	220V 16A Power Cord 20" C-19 to C-20 Red	\$13.00
PC2213IIB	35	AC Power Cord, IEC 60320 C14 to C13, 15A/250V, Blue, 15'	\$36.00
PC2213IIR	35	AC Power Cord, IEC 60320 C14 to C13, 15A/250V, Red, 15'	\$36.00
PC2214IIB	35	Cord 5-20P/C13 Blue 78" 10A/250V Blue	\$55.00
PC2214IIR	35	Cord 5-20P/C13 Red 78" 10A/250V Red	\$55.00
PC2215IIB	35	Cord 5-20P/C13 Blue 42" 10A/250V Blue	\$52.00
PC2215IIR	35	Cord 5-20P/C13 Red 42" 10A/250V Red	\$52.00
PC2216IIB	35	Cord 5-20P/C13 Blue 20" 10A/250V Blue	\$48.00
PC2216IIR	35	Cord 5-20P/C13 Red 20" 10A/250V Red	\$48.00
PC2217II	35	6' Power Cord NEMA 5-20P, to IEC 60320 C19 Connector, 20A/125V	\$20.00
PC2218IIB	35	15A/250V, Power Cord 2', C-13 to C20P Color Blue	\$8.00
PC2218IIR	35	15A/250V, Power Cord 2', C-13 to C-20 Plug Red	\$8.00
PC2219IIB	35	15A/250V, Power cord 4', C-13 to C20P, Color Blue	\$10.00
PC2219IIR	35	15A/250V, Power cord 4' C-13 to C-20P, Color Red	\$10.00
PC2220IIB	35	15A/250V, Power Cord 6', C-13 to C-20P, Color Blue	\$14.00
PC2220IIR	35	15A/250V, Power Cord 6', C-13 to C-20 Plug, Red	\$14.00
PC2221IIB	35	15A/250V, Power Cord 8', C-13 to C-20P, Color Blue	\$17.00
PC2221IIR	35	15A/250V, Power Cord 8', C-13 to C20P, Color Red	\$17.00
PC2222IIB	11	15A/250V,Power Cord 2', C14P to C15, Color Blue	\$8.00
PC2222IIR	11	15A/250V,Power Cord 2', C14P to C15, Color Red	\$8.00
PC2223IIB	11	15A/250V,Power Cord 4', C14P to C15, Color Blue	\$11.00
PC2223IIR	11	15A/250V,Power Cord 4', C14P to C15, Color Red	\$11.00
PC2224IIB	11	15A/250V,Power Cord 6', C14P to C15, Color Blue	\$14.00
PC2224IIR	11	15A/250V,Power Cord 6', C14P to C15, Color Red	\$14.00
PC2225IIB	11	15A/250V,Power Cord 8', C14P to C15, Color Blue	\$17.00
PC2225IIR	11	15A/250V,Power Cord 8', C14P to C15, Color Red	\$17.00
PC2226IIB	21	15A/125V 14/3 SJT Power Cord 4', L5-15 to C13,Color Blue	\$36.00
PC2226IIR	21	15A/125V 14/3 SJT Power Cord 4', L5-15 to C13,Color Red	\$36.00
PC2227IIB	11	10A/250V, 18/3 SJT BLUE, POWER CORD 5', C14 to C13	\$8.00
PC2227IIR	11	10A/250V, 18/3 SJT, RED POWER CORD 5', C14 to C13	\$8.00
PC2228IIB	11	20A/250V, 12/3 SJT BLUE POWER CORD 5', C20 to C19	\$22.00
PC2228IIR	11	20A/250V, 12/3 SJT, RED POWER CORD 5', C20 to C19	\$22.00
PC2229IIB	72	15A,250V,14/3 SJT Blue Power Cord, 8', C14 to C13	\$21.00
PC2230II	21	15A/250V,Power Cord 8',C14 to C15	\$33.00
PC2231IIR	21	15A,250V, Power Cord 8', C14 to C13, Color Red	\$33.00
PC22A002	35	POWER ADAPTER C14 TO 5-15R	\$12.00
PC22A009	35	PWR CRD 20" C14 to C19	\$9.00
PC2429D1	60	24" Core, Double Sided	\$252.00
PC2429S1	60	24" Core, Single Sided	\$315.00
PC2435S1	60	24" Core, Single Sided	\$492.00
PC2641-D/MTD	64	EPDU, 2U, L21-30P, 5-20R OUTPUTS	\$1,469.00
PC2641-D-5006	64	EPDU HORIZONTAL L21-30P SW 5-20S CUSTOM	\$2,144.00
PC2641-D-LT	62	EPDU, 2U, REMOTE POWEROFF, L21-30P, 5-50R, OUTPUTS	\$1,469.00
PC2646	21	EPDU 2U, 3-Phase 120/208(WYE),30A, (12) 5-15R,(6) L5-15R, L21-30P, Cord 15'	\$1,410.00
PC2802-3346	63	EPDU HORIZONTAL 2U 2 L6-30P 2 L6-30R ME	\$2,018.00
PC3029D1	60	30" Core, Double Sided	\$315.00
PC3029S1	60	30" Core, Single Sided	\$379.00
PC3035D1	60	30" Core, Double Sided	\$427.00
PC3035S1	60	30" Core, Single Sided	\$533.00

**Wright Line LLC
US Price List**

<u>Item Number</u>	<u>PL</u>	<u>Description</u>	<u>US List Price</u>
PC3038-3074	62	EPDU, BA, 3U, HW, (8) 5-15R, L6-20R, L5-30R, 15' CORD	\$3,359.00
PC3365	62	EPDU, BA, 2U, 309-516P6W, (24) C13	\$1,077.00
PC3623	63	ePDU, 2U, Monitored Ethernet, input 309-460P9W, output (12) C19	\$1,417.00
PC3629D1	60	36" Core, Double Sided	\$377.00
PC3629S1	60	36" Core, Single Sided	\$440.00
PC3635D1	60	36" Core, Double Sided	\$496.00
PC3635S1	60	36" Core, Single Sided	\$641.00
PC3753-30	63	EPDU, MI, 2U, L21-30P, (18) C13, (3) C19	\$1,317.00
PC4229D1	60	42" Core, Double Sided	\$440.00
PC4229S1	60	42" Core, Single Sided	\$503.00
PC4235S1	60	42" Core, Single Sided	\$781.00
PC4829D1	60	48" Core, Double Sided	\$503.00
PC4829S1	60	48" Core, Single Sided	\$567.00
PC4835D1	60	48" Core, Double Sided	\$515.00
PC4835S1	60	48" Core, Single Sided	\$694.00
PC60	54	24H Vented Plexi Dr, 24" Eqpt	\$323.00
PC6029D1	60	60" Core, Double Sided	\$567.00
PC6029S1	60	60" Core, Single Sided	\$630.00
PC6035D1	60	60" Core, Double Sided	\$586.00
PC6035S1	60	60" Core, Single Sided	\$865.00
PC62	54	38H Vented Plexi Dr, 24" Eqpt	\$358.00
PC64	54	61H Vented Plexi Dr, 24" Eqpt	\$395.00
PC66	54	72H Vented Plexi Dr, 24" Eqpt	\$430.00
PC68	54	84H Vented Plexi Dr, 24" Eqpt	\$467.00
PC7229D1	60	72" Core, Double Sided	\$630.00
PC7229S1	60	72" Core, Single Sided	\$692.00
PC7235D1	60	72" Core, Double Sided	\$624.00
PC7235S1	60	72" Core, Single Sided	\$904.00
PC91	54	61H X 30W Perf. Rear Svc Dr.	\$372.00
PC917-2000	64	RE, 3U, MIL, (6) 5-15R, (3) MIL	\$7,863.00
PC975-1969/LT	64	EPDU,RE, 2U, L21-30P, (8) 5-20R	\$1,526.00
PC975-2580	72	EPDU,RE,2U,L21-30P,15' Cord,(8) 5-20R, (3) L6-30R	\$1,778.00
PC975-LT	64	RE, 2U, L21-30P, (8) 5-20R, (3) L6-20R	\$1,436.00
PCBLCHN30C	60	Cable Chain Kit for 30/36/30 Corner Lift	\$297.00
PCBLCHN48C	60	Cable Chain Kit for 48" Corner Lift	\$304.00
PCBLCHN48L	60	Cable Chain Kit for 48" Linear Lift	\$304.00
PCBLCHN60C	60	Cable Chain Kit for 60" Corner Lift	\$304.00
PCBLCHN60L	60	Cable Chain Kit for 60" Linear Lift	\$277.00
PCBLCHN72C	60	Cable Chain Kit for 72" Corner Lift	\$304.00
PCBLCHN72L1	60	Cable Chain Kit for 72" Single Linear Lift	\$309.00
PCBLCHN72L2	60	Cable Chain Kit for 72" Dual Lift Linear Lift	\$309.00
PCBLMGTARM	60	Docker Cable Management Arm	\$77.00
PCBW4830	60	48" Conference Bridge(30/30)	\$467.00
PCBW4836	60	48" Conference Bridge(36/36)	\$439.00
PCBW6030	60	60W Conf Bridge 30/30	\$539.00
PCC016P1	60	90D Conn Core Height	\$348.00
PCC016P2	60	180D Conn Core Height	\$237.00
PCC016P4	60	360D Conn Core Height	\$348.00
PCC243024	60	24 x 30 x 24 - 120 Degree Curved Corner Worksurface(30)	\$613.00
PCC2430240	60	24 x 30 x 24 - 90Degree Curved Corner Worksurface(30)	\$613.00
PCC303030	60	30-30-30 Stationary Curved corner	\$562.00
PCC3036300	60	30/36/30 Fixed Corner Worksurface	\$562.00
PCC303630S	60	30/36/30 Stretched Fixed Corner Worksurface	\$608.00
PCC4242120	60	42x42 120D Stationary WS	\$503.00
PCC48480	60	48 x 48 Curved Corner WS for Profile (30/30)	\$503.00
PCC4848120	60	48" x 48" Stationary 120D Worksurface	\$503.00
PCC48482	60	48 x 48 Curved Corner WS for Profile (24/24)	\$462.00
PCC48484	60	48 x 48 Curved Corner WS for Profile (36/36)	\$539.00
PCC60600	60	60x60 Stationary Corner Curved (30/30)	\$509.00
PCCADTRM	60	CPU Caddy Trim Kit	\$16.00

**Wright Line LLC
US Price List**

<u>Item Number</u>	<u>PL</u>	<u>Description</u>	<u>US List Price</u>
PCEW2424	60	Conference End (24/24)	\$586.00
PCEW3030	60	Conference End (30/30)	\$567.00
PCEW3636	60	Conference End (36/36)	\$599.00
PCEWET112	60	Vert Conf End Trim T1 (12)	\$78.00
PCEWET116	60	Vert Conf End Trim T1 (16)	\$83.00
PCEWET216	60	Vert Conf End Trim T2 (16/16)	\$96.00
PCEWET224	60	Vert Conf End Trim T2 (12/12)	\$90.00
PCEWET228	60	Vert Conf End Trim T2 (16/12)	\$90.00
PCEWET316	60	Vert Conf End Trim T3 (16/16/16)	\$109.00
PCEWET336	60	Vert Conf End Trim T3 (12/12/12)	\$101.00
PCEWET340	60	Vert Conf End Trim T3 (16/12/12)	\$101.00
PCEWET344	60	Vert Conf End Trim T3 (16/16/12)	\$101.00
PCEWETCO	60	Vert Conf End Trim Core Height	\$63.00
PCINT027	21	PWR CRD IEC 320 C14 TO C15 10'	\$18.00
PCINT028	57	220V 10A Power Cord, 72" C-14 to C-19	\$26.00
PCMS3636	60	36x36 Corner Top Mount Shelf	\$408.00
PCMS4242	60	42x42 Corner Top Mount Shelf	\$458.00
PCMS4848	60	48x48 Corner Top Mount Shelf	\$458.00
PCMS6060	60	60x60 Corner Top Mount Shelf	\$507.00
PCNA041R	21	1ft. 14 AWG Univesal Power Cord (IEC C14 to NEMA 5-15R 125V, 15A)	\$18.00
PCPD3620	60	CPU Docker	\$1,140.00
PCPD3620VENT	60	CPU Docker	\$1,140.00
PCPD3628	60	CPU Docker	\$1,400.00
PCPL1420	60	CPU Docker Left	\$880.00
PCPL1428	60	CPU Docker Left	\$754.00
PCPL2420	60	CPU Docker Left	\$818.00
PCPL2424	60	CPU Docker Left	\$906.00
PCPL2428	60	CPU Docker Left	\$880.00
PCPL3020	60	CPU Docker Left	\$871.00
PCPL3028	60	CPU Docker Left	\$966.00
PCPR1420	60	CPU Docker Right	\$880.00
PCPR1428	60	CPU Docker Right	\$754.00
PCPR2420	60	CPU Docker Right	\$818.00
PCPR2424	60	CPU Docker Right	\$906.00
PCPR2428	60	CPU Docker Right	\$880.00
PCPR3020	60	CPU Docker Right	\$871.00
PCPR3028	60	CPU Docker Right	\$966.00
PCPRKIT20	60	20" Dock/RM Conv Kit	\$121.00
PCPRKIT28	60	28" Dock/RM Conv Kit	\$121.00
PCPUCADL	60	CPU Caddy Left	\$567.00
PCPUCADR	60	CPU Caddy Right	\$567.00
PCRMKIT	60	Profile Core RM Kit	\$141.00
PCRMKIT3U	60	Core RM Rail kit 3U	\$73.00
PCSK0400	60	4" Wide Core Skin	\$71.00
PCSK0600	60	6" Wide Core Skin	\$73.00
PCSK0800	60	8" Wide Core Skin	\$76.00
PCSK08ADJ	60	8" Wide Core Skin	\$82.00
PCSK0900	60	9" Wide Core Skin	\$82.00
PCSK1000	60	10" Wide Core Skin	\$82.00
PCSK10ADJ	60	10" Wide Core Skin	\$82.00
PCSK1200	60	12" Wide Core Skin	\$88.00
PCSK1400	60	14" Wide Core Skin	\$95.00
PCSK1401	60	14" Wide Core Skin, Cable Access	\$95.00
PCSK1600	60	16" Wide Core Skin	\$101.00
PCSK1601	60	16" Wide Core Skin, Cable Access	\$101.00
PCSK1900	60	19" Wide Core Skin	\$73.00
PCSK1902	60	19" Wide Core Skin, Cable Access Bottom	\$107.00
PCSK2000	60	20" Wide Core Skin	\$114.00
PCSK2001	60	20" Wide Core Skin, Cable Access	\$114.00
PCSK2002	60	20" Wide Core Skin, Cable Access Bottom	\$114.00

Wright Line LLC
US Price List

<u>Item Number</u>	<u>PL</u>	<u>Description</u>	<u>US List Price</u>
PCSK20ADJ	60	20" Wide Core Skin ADJ	\$114.00
PCSK2200	60	22" Wide Core Skin	\$119.00
PCSK2201	60	22" Wide Core Skin, Cable Access	\$119.00
PCSK2202	60	22" Wide Core Skin, Cable Access Bottom	\$119.00
PCSK2300	60	23" Wide Core Skin	\$127.00
PCSK2400	60	24" Wide Core Skin	\$127.00
PCSK2401	60	24" Wide Core Skin, Cable Access	\$127.00
PCSK2402	60	24W Skin, C/A Bot	\$127.00
PCSK2600	60	26" Wide Core Skin	\$133.00
PCSK2601	60	26" Wide Core Skin, Cable Access	\$133.00
PCSK2602	60	26W Skin, C/A Bot	\$140.00
PCSK3000	60	30" Wide Core Skin	\$139.00
PCSK3001	60	30" Wide Core Skin, Cable Access	\$119.00
PCSK3200	60	32" Wide Core Skin	\$145.00
PCSK3201	60	32" Wide Core Skin, Cable Access	\$145.00
PCSK3602	60	36W Skin, C/A Bot	\$149.00
PCT112P1	60	90D Conn Tier 1 (12)	\$377.00
PCT112P2	60	180D Conn Tier 1 (12)	\$377.00
PCT112P4	60	360D Conn for Tier 1 (12)	\$277.00
PCT116P1	60	90D Conn Tier 1 (16)	\$377.00
PCT116P2	60	180D Conn Tier 1 (16)	\$377.00
PCT116P4	60	360D Conn Tier 1 (16)	\$377.00
PCT116P5	60	45D Conn Concave T1 (16)	\$377.00
PCT116P60	60	60D Conn Tier 1 (16)	\$277.00
PCT120112P3	60	120D Stationary Conn T1 12" P3	\$377.00
PCT120116P3	60	120D Stationary Conn T1 16" P3	\$381.00
PCT120224	60	120d Conn T2 (12/12)	\$409.00
PCT120228	60	120d Conn T2 (16/12)	\$409.00
PCT120232	60	120d Conn T2 (16/16)	\$409.00
PCT120336	60	120d Conn T3 (12/12/12)	\$440.00
PCT120340	60	120d Conn T3 (16/12/12)	\$440.00
PCT120344	60	120d Conn T3 (16/16/12)	\$440.00
PCT120348	60	120d Conn T3 (16/16/16)	\$440.00
PCT120CO	60	120d Conn Core Ht	\$348.00
PCT15340	60	15d Conn T3 (16/12/12)	\$440.00
PCT15344	60	15d Conn T3 (16/16/12)	\$440.00
PCT180340	60	180d Conn T3 (16/12/12)	\$440.00
PCT180344	60	180d Conn T3 (16/16/12)	\$440.00
PCT212P1	60	90D Conn Tier 2 (12/12)	\$409.00
PCT212P2	60	180D Conn Tier 2 (12/12)	\$317.00
PCT212P4	60	360D Conn Tier 2 (12/12)	\$317.00
PCT228P1	60	90D Conn Tier 2 (16/12)	\$409.00
PCT228P2	60	180D Conn Tier 2 (16/12)	\$317.00
PCT228P5	60	45D Conn Concave Tier 2 (16/12)	\$409.00
PCT232P1	60	90D Conn Tier 2 (16/16)	\$409.00
PCT232P2	60	180D Conn Tier 2 (16/16)	\$409.00
PCT232P4	60	360DConn Tier 2 (16/16) - Stationary	\$409.00
PCT232P5	60	45D Conn Concave Tier 2 (16/16)	\$409.00
PCT30112	60	30D Conn Concave Tier 1 (12)	\$410.00
PCT30116	60	30D Conn Tier 1 (16)	\$377.00
PCT312P1	60	90D Conn Tier 3 (12/12/12)	\$440.00
PCT312P2	60	180D Conn Tier 3 (12/12/12)	\$440.00
PCT312P4	60	360D Conn Tier 3 (12/12/12)	\$356.00
PCT316P2	60	180d Conn T3 (16/16/16)	\$440.00
PCT340P1	60	90D Conn Tier 3 (16/12/12)	\$356.00
PCT344P5	60	45D Conn Concave Tier 3 (16/16/12)	\$440.00
PCT348P1	60	90D Conn Tier 3 (16/16/16)	\$440.00
PCT360228	60	360d Conn T2 (16/12)	\$409.00
PCT360340	60	360d Conn T3 (16/12/12)	\$440.00
PCT360344	60	360d Conn T3 (16/16/12)	\$440.00

**Wright Line LLC
US Price List**

<u>Item Number</u>	<u>PL</u>	<u>Description</u>	<u>US List Price</u>
PCT45116	60	45D Conn Concave T1 (16)	\$277.00
PCT45224	60	45d Stretched Conn T2 (12/12)	\$409.00
PCT45228	60	45d Stretched Conn T2 (16/12)	\$409.00
PCT45232	60	45d Stretched Conn T2 (16/16)	\$409.00
PCT45336	60	45d Stretched Conn T3 (12/12/12)	\$440.00
PCT45340	60	45d Stretched Conn T3 (16/12/12)	\$440.00
PCT45344	60	45d Stretched Conn T3 (16/16/12)	\$440.00
PCT45348	60	45d Stretched Conn T3 (16/16/16)	\$440.00
PCT45Y112	60	45d "Y" Conn T1 (12)	\$377.00
PCT45Y116	60	45D "Y" Conn Concave T1 (16)	\$471.00
PCT45Y224	60	45d "Y" Conn T2 (12/12)	\$409.00
PCT45Y228	60	45d "Y" Conn T2 (16/12)	\$409.00
PCT45Y232	60	45d "Y" Conn T2 (16/16)	\$409.00
PCT45Y336	60	45d "Y" Conn T3 (12/12/12)	\$440.00
PCT45Y340	60	45d "Y" Conn T3 (16/12/12)	\$440.00
PCT45Y344	60	45d "Y" Conn T3 (16/16/12)	\$440.00
PCT45Y348	60	45d "Y" Conn T3 (16/16/16)	\$440.00
PCT45YCO	60	45d "Y" Conn Core	\$305.00
PCT60112	60	60D Conn Tier 1 (12)	\$277.00
PCT60224	60	60d Conn T2 (12/12)	\$409.00
PCT60228	60	60d Conn T2 (16/12)	\$409.00
PCT60232	60	60d Conn T2 (16/16)	\$409.00
PCT60336	60	60d Conn T3 (12/12/12)	\$440.00
PCT60340	60	60d Conn T3 (16/12/12)	\$440.00
PCT60344	60	60d Conn T3 (16/16/12)	\$440.00
PCT60348	60	60d Conn T3 (16/16/16)	\$440.00
PCT60CO	60	60d Conn Core Ht	\$348.00
PCT90344	60	90d Conn T3 (16/16/12)	\$440.00
PCTRCRATE	34	Custom Crate for Console	\$642.00
PCTRCRATE72	34	Custom Crate for Console	\$704.00
PCTRTRIWALL	34	Custom Tri-Wall Packaging	\$512.00
PCTRTRIWALLHT	34	Custom Tri-Wall Packaging HT	\$556.00
PCTT24D1	60	24" Top Trim-Core Only, DS	\$101.00
PCTT24S1	60	24" Top Trim-Core Only, SS	\$101.00
PCTT30D1	60	30" Top Trim-Core Only, DS	\$114.00
PCTT30S1	60	30" Top Trim-Core Only, SS	\$114.00
PCTT36D1	60	36" Top Trim-Core Only, DS	\$127.00
PCTT36S1	60	36" Top Trim-Core Only, SS	\$127.00
PCTT42D1	60	42" Top Trim-Core Only, DS	\$145.00
PCTT42S1	60	42" Top Trim-Core Only, SS	\$92.00
PCTT48D1	60	48" Top Trim-Core Only, DS	\$139.00
PCTT48S1	60	48" Top Trim-Core Only, SS	\$139.00
PCTT60D1	60	60" Top Trim-Core Only, DS	\$151.00
PCTT60S1	60	60" Top Trim-Core Only, SS	\$151.00
PCTT72D1	60	72" Top Trim-Core Only, DS	\$164.00
PCTT72S1	60	72" Top Trim-Core Only, SS	\$164.00
PCVWC015	60	15D Conn Concave Core Height	\$348.00
PCVWC045	60	45D Conn Concave Core Height	\$348.00
PCVWT115	60	15D Conn Concave Tier 1 (12)	\$377.00
PCVWT145	60	45D Conn Concave Tier 1 (12)	\$377.00
PCVWT1615	60	15D Conn Concave Tier 1 (16)	\$377.00
PCVWT215	60	15D Conn Concave Tier 2 (12/12)	\$409.00
PCVWT22815	60	15D Conn Concave Tier 2 (16/12)	\$409.00
PCVWT23215	60	15D Conn Concave Tier 2 (16/16)	\$403.00
PCVWT245	60	45D Conn Concave Tier 2 (12/12)	\$409.00
PCVWT315	60	15D Conn Concave Tier 3 (12/12/12)	\$356.00
PCVWT34045	60	45D Conn Concave Tier 3 (16/12/12)	\$440.00
PCVWT345	60	45D Conn Concave Tier 3 (12/12/12)	\$356.00
PCVWT34815	60	15D Conn Concave Tier 3 (16/16/16)	\$440.00
PCVWT34845	60	45D Conn Concave Tier 3 (16/16/16)	\$440.00

Wright Line LLC
US Price List

<u>Item Number</u>	<u>PL</u>	<u>Description</u>	<u>US List Price</u>
PCW2430D	60	24x30 Curvilinear Worksurface Dual	\$288.00
PCW2430L	60	24 x 30 Curvilinear Worksurface Left	\$252.00
PCW2430R	60	24x30 Curvilinear Worksurface Right	\$252.00
PCW3030D	60	30x30 Curvilinear Worksurface Dual	\$302.00
PCW3030L	60	30x30 Curvilinear Worksurface Left	\$284.00
PCW3030R	60	30x30 Curvilinear Worksurface Right	\$284.00
PCW3630D	60	36x30 Curvilinear Worksurface Dual	\$315.00
PCW3630L	60	36x30 Curvilinear Worksurface Left	\$315.00
PCW3630R	60	36x30 Curvilinear Worksurface Right	\$315.00
PCW4230D	60	42x30 Curvilinear Worksurface Dual	\$356.00
PCW4230L	60	42x30 Curvilinear Worksurface Left	\$348.00
PCW4230R	60	42x30 Curvilinear Worksurface Right	\$348.00
PCW4830D	60	48x30 Curvilinear Worksurface Dual	\$377.00
PCW4830L	60	48x30 Curvilinear Worksurface Left	\$377.00
PCW4830R	60	48x30 Curvilinear Worksurface Right	\$377.00
PCW6030D	60	60x30 Curvilinear Worksurface Dual	\$440.00
PCW6030L	60	60x30 Curvilinear Worksurface Left	\$440.00
PCW6030R	60	60x30 Curvilinear Worksurface Right	\$440.00
PCW7230D	60	72x30 Curvilinear Worksurface Dual	\$503.00
PCW7230L	60	72x30 Curvilinear Worksurface Left	\$503.00
PCW7230R	60	72x30 Curvilinear Worksurface Right	\$503.00
PCWS7230D	60	72x30 Dual Curvilinear WKS	\$451.00
PCX120CO	60	120d Conn Convex Core Ht	\$348.00
PCX15228	60	15d Conn Convex T2 (16/12)	\$409.00
PCX15232	60	15d Conn Convex T2 (16/16)	\$409.00
PCX15340	60	15d Conn Convex T3 (16/12/12)	\$440.00
PCX15344	60	15d Conn Convex T3 (16/16/12)	\$440.00
PCX15348	60	15d Conn Convex T3 (16/16/16)	\$440.00
PCX180CO	60	180d Conn Convex Core Ht	\$348.00
PCX360CO	60	360d Conn Convex Core Ht	\$348.00
PCX45112	60	45 Degree Convex Wedge Tier 1 (12)	\$468.00
PCX45228	60	45d Conn Convex T2 (16/12)	\$409.00
PCX45232	60	45d Conn Convex T2 (16/16)	\$409.00
PCX45340	60	45d Conn Convex T3 (16/12/12)	\$440.00
PCX45344	60	45d Conn Convex T3 (16/16/12)	\$440.00
PCX45348	60	45d Conn Convex T3 (16/16/16)	\$440.00
PCX45CO	60	45d Stretched Conn Convex Core Ht	\$348.00
PCX45YCO	60	45d "Y" Conn Convex Core Ht	\$348.00
PCX60112	60	60D Conn Convex Tier 1 (12)	\$410.00
PCX60CO	60	60d Conn Convex Core Ht	\$348.00
PCX90224	60	90d Conn Convex T2 (12/12)	\$409.00
PCX90228	60	90d Conn Convex T2 (16/12)	\$409.00
PCX90232	60	90d Conn Convex T2 (16/16)	\$409.00
PCX90336	60	90d Conn Convex T3 (12/12/12)	\$440.00
PCX90340	60	90d Conn Convex T3 (16/12/12)	\$440.00
PCX90344	60	90d Conn Convex T3 (16/16/12)	\$440.00
PCX90348	60	90d Conn Convex T3 (16/16/16)	\$440.00
PCX90CO	60	90d Conn Convex Core Ht	\$348.00
PCXW11690	60	90D Conn Convex Tier 1 (16)	\$277.00
PCXW603016	60	60 Degree Convex Wedge T1	\$585.00
PCXWC015	60	15D Conn Convex Core Height	\$237.00
PCXWC045	60	45D Conn Convex Core Height	\$237.00
PCXWT115	60	15D Conn Convex Tier 1 (12)	\$377.00
PCXWT11615	60	15D Conn Convex Tier 1 (16)	\$377.00
PCXWT11630	60	30D Conn Convex Tier 1 (16)	\$377.00
PCXWT11645	60	45D Conn Convex Tier 1 (16)	\$377.00
PCXWT145	60	45D Conn Convex Tier 1 (12)	\$377.00
PCXWT215	60	15D Conn Convex Tier 2 (12/12)	\$317.00
PCXWT245	60	45D Conn Convex Tier 2 (12/12)	\$317.00
PCXWT315	60	15D Conn Convex Tier 3 (12/12/12)	\$356.00

**Wright Line LLC
US Price List**

<u>Item Number</u>	<u>PL</u>	<u>Description</u>	<u>US List Price</u>
PCXWT345	60	45D Conn Convex Tier 3 (12/12/12)	\$356.00
PD192011TG	21	BA, 120V,20A, (10) 5-20, L5-20P, 15' Cord, 17" L	\$188.00
PD193011XTG	21	BA, 120v, 30A, (12) 5-20) , L5-30P, 15' Cord, 1.72" L	\$329.00
PDBA1032U01	21	2U,BA 208V, 30A, (6) L6-20R (rear facing), L6-30P, 10' cord 3) 20A breakers, 19" rackm	\$498.00
PDBA105163G	21	BA, 220V, 30A, (12) C13, L6-30P, 10' Cord, 1.72" L	\$367.00
PDBA1151415DN	21	BA, 120V, 20A, (14) 5-15, L5-20P,15' Cord, 47.5" L, Switch	\$177.00
PDBA1201020A	21	BA, 120V, 20A, (10) 5-20, L5-20P, 10' Cord	\$152.00
PDBA1201020A1	11	BA, 120V, 20A, (10) 5-20, 5-20P, 10' Cord	\$341.00
PDBA12020520	21	BA, 120V, 20A, (20) 5-20, 5-20P, 15' cord,	\$235.00
PDBA151000G	21	BA, 120V, 15A, (6) 5-15, 5-15P,15' Cord, 17" L	\$117.00
PDBA151001G	21	BA, 120V, 15S, (6) 5-15, 5-15P, 15' Cord	\$117.00
PDBA151002G	21	BA, 120V, 15A, (10) 5-15R, 5-15P, 10' Cord	\$188.00
PDBA151003G	21	BA, 120V, 15A, (14) 5-15, 5-15P,15' Cord, 47.5" L	\$152.00
PDBA201000G	21	BA, 120V, 20A, 0U, (8) 5-20, 5-20P, 15' Cord, 24" L	\$117.00
PDBA201002G	21	BA, 120V, 20A, (14) 5-20, 5-20P, 15' Cord, 47.5" L	\$188.00
PDBA201004G	21	BA, 120V, 20A, (20) 5-20, 5-20P, 15' Cord, 66.25" L	\$235.00
PDBA201005G	21	BA, 120V, 20A,(20) 5-20, L5-20P, 15' Cord, 66.25" L	\$224.00
PDBA201016G	11	BA, 120V, 20A, (24) 5-20, L5-20P, 15' Cord, 66.25" L	\$332.00
PDBA23020	21	Dual, BA 208V, 30A (48) C13 (24 per circuit), (2) L6-30P with 10' cords., 20A breakers T	\$758.00
PDBA2306L6A1	21	BA, 208V, 30A, (6) L6-30R, L6-30P, 10' Cord	\$435.00
PDBA2308MA1	21	BA, 208, 30A (4) C13, (4) C19, L6-30P, 10' Cord	\$215.00
PDBA301002G	21	BA, 120V, 30A, (24) 5-20, L5-30P, 15' Cord, 66.25" L	\$446.00
PDBA3302420E1	21	BA, 208V, 3PH, 30A, (24) 5-20, L21-30P, 10' Cord	\$824.00
PDBA3601219E1	11	BA, 208V, 3PH, 60Am (12) C19, 3P4W P, 10' Cord,	\$1,490.00
PDMA115165E1	21	MA, 120V, 20A, (16) 5-15R, L5-20P, 10' Cord, RJ45	\$1,180.00
PDMA120820A1	57	MA, 120V, 20A, (8) 5-20, 5-20P, 10' Cord, RJ45	\$918.00
PDMA23024ME1	57	MA, 208V, 30A, (20) C13, (4) C19, L6-30P, 10' Cord, RJ45	\$2,310.00
PDMA23024MF1	57	MA, 250V, 30A, (20)C13, (4) C19, L6-30P, 10' Cord, RJ45	\$1,630.00
PDME1302420E1	11	Dual, ME, 120V, 30A, (24) 5-20, (2) L5-30P, 10" Cords	\$851.00
PDME201010G	11	ML, 120V, 20A, (10)5-20, 5-20P, 10' Cord, 38.5" L	\$341.00
PDME201012G	11	ML, 120V, 20A, (20) 5-20, 5-20P, 15' Cord, 66.25" L	\$388.00
PDME201013G	11	ML, 120V, 20A, (20)5-20R, L5-20P, 15' Cord, 66.25" L	\$392.00
PDME2201613A1	11	RM, 2U, ME, 220V, 20A, (16) C13, L6-20P, 10' Cord	\$367.00
PDME2301613A1	11	RM, 2U, ME, 220V, 30A, (16) C13, L6-30P, 10' Cord	\$471.00
PDME301001	11	120V 30A 2U ML [16] 5-20R L5-30P 10' crd	\$554.00
PDME302002G	11	ML, 208V, 30A, (24) C13, (6) C19,L6-30P, 10'Cord,	\$710.00
PDME303001	11	30A 3P 68" ME 5-20R L21-30P	\$1,130.00
PDML1206L15A2	11	ML, 120V, 20A, (6) L5-20R, L5-20P, 15' Cord	\$541.00
PDML120A1SW	11	ML, 120Vm 20A, (10)5-20, L5-20P, 10' Cord, On/Off Switch	\$305.00
PDML1230520	11	ML, 120V, 30A, (12) 5-20, L5-30P, 10' Cord	\$483.00
PDML1302020	11	BA, 120V, 30A, (20) 5-20, L5-30P, 10' Cord	\$451.00
PDML201014G	11	ML, 120V, 20A, Dual Circuit, (2x10) 5-20, (2) L5-20P, 15' Cord, 66.25" L	\$659.00
PDML2020L620	11	ML 208V, 20A, Rack Mount (6) L6-20R, L6-20P, 10' Cord, 17" L	\$615.00
PDML203009G	11	ML, 208V, 3 PH, 20A, (48, 2x24) C13, L21-20P, 10' Cord, 66.25" L	\$1,050.00
PDML206001	11	ME, 250V, 60A (24) C13, (6) C19, IEC60309 plug with 10' cord	\$1,260.00
PDML2152013E0	11	ML, 208V, 20A, (20) C13, C-20 Power Inlet, No Cord	\$400.00
PDML2202413E1	11	ML, 208V, 20A, (24) C13, L6-20P, 10' Cord	\$400.00
PDML2302413A1	11	ML, 208V, 30A, (24) C13, L6-30P, 10' Cord	\$533.00
PDML301002G	11	ML, 120V, 30A, (24) 5-20, L5-30P, 10" Cord	\$612.00
PDML302004G	11	ML, 220V, 30A, Dual circuit, (48) C13, L6-30P, 10'Cord, 66.25" L	\$1,080.00
PDML302701G	11	ML, 220V, 30A, (12) C13, L6-30P, 10' Cord, 17" L	\$530.00
PDPT1	61	Embedded Desk Panel Controller	\$250.00
PDSPCTL1	61	Linak Control SWITCH PNL W/DISPLAY	\$62.00
PDTO103201G	66	RM, BA, 120V, 20a, (12) 5-20R, 5-20P, 10' Cord, 17"	\$168.00
PDTO1151015C1	66	BA, 120V, 15A, (10) 5-15, 5-15P, 10' Cord, 39" L	\$97.00
PDTO1151015C2	66	BA, 120V, 15A, (10) 5-15, 5-15P, 15' Cord, 39" L	\$106.00
PDTO1151415D1	66	BA, 120V, 15A, (14) 5-15, 5-15P, 10' Cord, 48" L	\$117.00
PDTO1151415D2	66	BA, 120V, 15A, (14) 5-15, 5-15P, 15' Cord, 48" L	\$121.00
PDTO1151415D2S	66	BA, 120V, 15A, (14) 5-15, 5-15P, 15' Cord, 48" L, Surge	\$141.00
PDTO1152015E2	66	BA, 120V, 15A, (20), 5-15, 5-15P, 15' Cord, 66.25" L	\$165.00

**Wright Line LLC
US Price List**

Item Number	PL	Description	US List Price
PDTO115815A1	66	BA, 120V, 15A, (8), 5-15, 5-15P, 10' Cord, 17"L	\$93.00
PDTO115815A2	66	BA, 120V, 15A, (8), 5-15, 5-15P, 15' Cord, 17"L	\$93.00
PDTO115815B1	66	BA, 120V, 15A, (8) 5-15R, 5-15P,10' Cord, 24" L	\$93.00
PDTO115815B2	66	BA, 120V, 15A, (8) 5-15, 5-15P,15' Cord, 24" L	\$106.00
PDTO115815B2S	66	BA, 120V, 15A (8) 5-15, 5-15P, 10' Cord, Surge	\$117.00
PDTO115815B2SNS	66	BA, 120V, 15A, (8) 5-15, H-15P, 15' Cord, Surge, No Switch 24"	\$121.00
PDTO115820B1	66	BA, 120V, 20A, (8) 5-20, 5-20P,10' Cord, 24" L	\$106.00
PDTO1201015C1	66	BA, 120V, 20A, (10) 5-15, 5-20P, 10' Cord, 39" L	\$106.00
PDTO1201015C2	66	BA, 120V, 20A, (10) 5-15, 5-20P, 15' Cord, 39" L	\$117.00
PDTO1201020C1	66	BA, 120V, 20A, (10), 5-20, 5-20P, 10' Cord, 39" L	\$106.00
PDTO12012MCHW	66	BA,120V, 20A, (2) 5-20, (10) 5-15, Hard Wired, NO CORD	\$86.00
PDTO1201415D1	66	BA, 120V, 20A, (14) 5-15, 5-20P, 10' Cord, 48" L	\$121.00
PDTO1201415D2	66	BA, 120V, 20A, (14) 5-15, 5-15P, 15' Cord, 48" L	\$128.00
PDTO1201420D1S	66	BA, 120V, 20A, (14) 5-20, 5-20P, 10' Cord,	\$145.00
PDTO1201420D2	66	BA, 120V,20A, (14) 5-20, 5-20P, 15' Cord, 48"L	\$141.00
PDTO1202015E1	21	BA, 120V, 20A, (20) 5-15, 5-20P, 10' Cord, 66.25" L	\$165.00
PDTO1202015E2	66	BA, 120V, 20A, (20) 5-15, 5-20P, 15' Cord, 66.25" L	\$177.00
PDTO1202020520	66	BA, 120V, 20A, (20) 5-20R, 5-20P, 15' Cord, 66" Long	\$180.00
PDTO1202020A1	66	BA, 120V, 20A, (20) 5-20R, L5-20P, 10' Cord, 66.25" Long	\$376.00
PDTO1202020E1	66	BA, 120V, 20A, (20) 5-20, 5-20P, 10' Cord, 66.25" L	\$177.00
PDTO120208520	66	BA, 120V, 20A, (8) 5-20, 5-20P, 10' Cord, Surge	\$121.00
PDTO120815B1	66	BA, 120V, 20A, (8) 5-15, 5-20P, 10' Cord, 24" L	\$93.00
PDTO120815B2	66	BA, 120V, 20A, (8) 5-15, 5-20P, 15' Cord, 24" L	\$110.00
PDTO120820A1	66	BA, 120V, 20A (8) 5-20, 5-20P, 10' Cord, 17" L	\$106.00
PDTO120820A2	66	BA, 120V, 20A (8) 5-20, 5-20P, 15' Cord, 17" L	\$106.00
PDU21468	21	PDU21;20A;120V;12x5-20R;7ft;5-20P	\$165.00
PDU90BCKT	50	90 DEGREE PDU MOUNTING BRACKET - SMALL	\$32.00
PDU90BRCKT	50	PDU Bracket 90 Deg, 44U	\$100.00
PDU90BRCKT40U	50	PDU Bracket 90 Deg, 40U	\$90.00
PDUBRCKT	50	Paramount PDU Mounting Bracket	\$30.00
PDUBRCKTPMT	50	PDU Mounting Bracket, for use with PMT Frames	\$52.00
PDUBRCKTW	50	Wide PDU Paramount Mounting Brackets for use with 3" center to center spacing	\$36.00
PDUETARM	61	31" Duet Arm Replacement	\$293.00
PDW2412D	60	24x12 Display Wall DS	\$288.00
PDW2412S	60	24x12 Display Wall SS	\$440.00
PDW2416D	60	24x16 Display Wall DS	\$567.00
PDW2416S	60	24x16 Display Wall SS	\$440.00
PDW3012D	60	30x12 Display Wall DS	\$630.00
PDW3012S	60	30x12 Display Wall SS	\$503.00
PDW3016D	60	30x16 Display Wall DS	\$630.00
PDW3016S	60	30x16 Display Wall SS	\$503.00
PDW3612D	60	36x12 Display Wall DS	\$692.00
PDW3612S	60	36x12 Display Wall SS	\$567.00
PDW3616D	60	36x16 Display Wall DS	\$692.00
PDW3616S	60	36x16 Display Wall SS	\$567.00
PDW4212D	60	42x12 Display Wall DS	\$754.00
PDW4212S	60	42x12 Display Wall SS	\$630.00
PDW4216D	60	42x16 Display Wall DS	\$532.00
PDW4216S	60	42x16 Display Wall SS	\$630.00
PDW4812D	60	48x12 Display Wall DS	\$818.00
PDW4812S	60	48x12 Display Wall SS	\$754.00
PDW4816D	60	48x16 Display Wall DS	\$818.00
PDW4816S	60	48x16 Display Wall SS	\$754.00
PDW6012D	60	60x12 Display Wall DS	\$943.00
PDW6012S	60	60x12 Display Wall SS	\$880.00
PDW6016D	60	60x16 Display Wall DS	\$943.00
PDW6016S	60	60x16 Display Wall SS	\$880.00
PDW7212D	60	72x12 Display Wall DS	\$1,080.00
PDW7212S	60	72x12 Display Wall SS	\$1,010.00
PDW7216D	60	72x16 Display Wall DS	\$1,080.00

Wright Line LLC
US Price List

<u>Item Number</u>	<u>PL</u>	<u>Description</u>	<u>US List Price</u>
PDW7216S	60	72x16 Display Wall SS	\$1,010.00
PDWFAN01	60	Profile Fan Assembly	\$144.00
PDWFAN02	61	Top Trim DC Fan Kit	\$152.00
PDWT18D1	60	18" Wide Wall Top Trim, DS	\$101.00
PDWT18S1	60	18" Wide Wall Top Trim, SS	\$101.00
PDWT24D1	60	24" Wide Wall Top Trim, DS	\$101.00
PDWT24S1	60	24" Wide Wall Top Trim, SS	\$101.00
PDWT30D1	60	30" Wide Wall Top Trim, DS	\$114.00
PDWT30S1	60	30" Wide Wall Top Trim, SS	\$114.00
PDWT36D1	60	36" Wide Wall Top Trim, DS	\$127.00
PDWT36S1	60	36" Wide Wall Top Trim, SS	\$127.00
PDWT42D1	60	42" Wide Wall Top Trim, DS	\$145.00
PDWT42S1	60	42" Wide Wall Top Trim, SS	\$145.00
PDWT48D1	60	48" Wide Wall Top Trim, DS	\$139.00
PDWT48S1	60	48" Wide Wall Top Trim, SS	\$139.00
PDWT54D1	60	54" Wide Wall Top Trim, DS	\$148.00
PDWT54S1	60	54" Wide Wall Top Trim, SS	\$148.00
PDWT60D1	60	60" Wide Wall Top Trim, DS	\$151.00
PDWT60S1	60	60" Wide Wall Top Trim, SS	\$151.00
PDWT66D1	60	66" Wide Wall Top Trim, SS	\$151.00
PDWT66S1	60	66" Wide Wall Top Trim, SS	\$151.00
PDWT72D1	60	72" Wide Wall Top Trim, DS	\$164.00
PDWT72S1	60	72" Wide Wall Top Trim, SS	\$164.00
PEC120362	60	36 x 36 Curved 120D Dual Lift Worksurface	\$5,380.00
PEC120421	60	42 x 42 Curved 120D Single Lift	\$5,620.00
PEC120481	60	48x48 120d Lift w/Int KB	\$5,860.00
PEC120483	60	48 x 48 Curved 120D Single Worksurface Lift	\$5,030.00
PEC48482	60	48x48 Dual Corner Lift	\$5,390.00
PEC60602	60	60x60 Dual Corner Lift	\$5,750.00
PEC60602EZ	60	60x60 Dual Corner Lift, e-Zone	\$5,750.00
PEC72722	60	72x72 Dual Corner Lift	\$6,470.00
PEC72723	60	72x72 Dual corner lift w/full KB	\$6,490.00
PEC72723EZ	60	72x72 Dual corner lift w/full KB, e-Zone	\$6,490.00
PECT116P2	60	180D Conn Tier 1 (16) ERGO/Stationary	\$277.00
PECT116P4	60	360D Conn Tier 1 (16) E/E/E/S	\$277.00
PECT232P4	60	360DConn Tier 2 (16/16) - ERGO/Stationary/Stationary/Stationary	\$317.00
PEPECFILTCHL	61	PEPECU1 Repl Charcoal Filter kit 2/pk	\$120.00
PEPECFILTSTD	61	PEPECU1 Repl Standard Filter kit 10/pk	\$81.00
PEPECU1	61	EZone - Personal Comfort System	\$2,990.00
PET112P1	60	90D Conn ERGO Tier 1 (12)	\$377.00
PET112P2	60	180D Conn ERGO Tier 1 (12)	\$377.00
PET112P4	60	360D Conn ERGO Tier 1 (12)	\$277.00
PET112P5	60	45D ERGO Conn T1 (12)	\$377.00
PET116P1	60	90D Conn ERGO Tier 1 (16)	\$377.00
PET116P2	60	180D Conn ERGO Tier 1 (16)	\$377.00
PET116P4	60	360D Conn ERGO Tier 1 (16)	\$377.00
PET116P5	60	45D Conn ERGO Concave Tier 1 (16)	\$377.00
PET120112	60	120d Conn ERGO T1 (12)	\$377.00
PET120116	60	120D Conn ERGO Tier 1 (16)	\$377.00
PET120224	60	120d Conn ERGO T2 (12/12)	\$409.00
PET120228	60	120d Conn ERGO T2 (16/12)	\$409.00
PET120232	60	120d Conn ERGO T2 (16/16)	\$409.00
PET120336	60	120d Conn ERGO T3 (12/12/12)	\$440.00
PET120340	60	120d Conn ERGO T3 (16/12/12)	\$440.00
PET120344	60	120d Conn ERGO T3 (16/16/12)	\$440.00
PET120348	60	120d Conn ERGO T3 (16/16/16)	\$440.00
PET180224	60	180d Conn ERGO T2 (12/12)	\$409.00
PET180336	60	180d Conn ERGO T3 (12/12/12)	\$440.00
PET180340	60	180d Conn ERGO T3 (16/12/12)	\$440.00
PET180344	60	180d Conn ERGO T3 (16/16/12)	\$440.00

**Wright Line LLC
US Price List**

<u>Item Number</u>	<u>PL</u>	<u>Description</u>	<u>US List Price</u>
PET224P1	60	90d Conn ERGO T2 (12/12)	\$409.00
PET224P5	60	45D Conn ERGO Concave Tier 2 (12/12)	\$409.00
PET228P1	60	90D Conn ERGO Tier 2 (16/12)	\$409.00
PET228P2	60	180D Conn ERGO Tier 2 (16/12)	\$317.00
PET228P4	60	360D Conn ERGO Tier 2 (16/12)	\$305.00
PET232P1	60	90D Conn ERGO Tier 2 (16/16)	\$409.00
PET232P2	60	180D Conn ERGO Tier 2 (16/16)	\$305.00
PET232P5	60	45D Conn ERGO Concave Tier 2 (16/16)	\$409.00
PET336P1	60	90d Conn ERGO T3 (12/12/12)	\$440.00
PET340P1	60	90D Conn ERGO Tier 3 (16/12/12)	\$342.00
PET344P1	60	90d Conn ERGO T3 (16/16/12)	\$440.00
PET348P1	60	90D Conn ERGO Tier 3 (16/16/16)	\$440.00
PET348P2	60	180D Conn ERGO Tier 3 (16/16/16)	\$342.00
PET348P5	60	45d Conn ERGO T3 (16/16/16)	\$415.00
PET360224	60	360d Conn ERGO T2 (12/12)	\$409.00
PET360232	60	360d Conn ERGO T2 (16/16)	\$409.00
PET360336	60	360d Conn ERGO T3 (12/12/12)	\$440.00
PET360340	60	360d Conn ERGO T3 (16/12/12)	\$440.00
PET360344	60	360d Conn ERGO T3 (16/16/12)	\$440.00
PET360348	60	360d Conn ERGO T3 (16/16/16)	\$440.00
PET45112	60	45d Stretched Conn ERGO T1 (12)	\$277.00
PET45228	60	45d Stretched Conn ERGO T2 (16/12)	\$409.00
PET45232	60	45d Stretched Conn ERGO T2 (16/16)	\$409.00
PET45336	60	45d Stretched Conn ERGO T3 (12/12/12)	\$440.00
PET45340	60	45d Stretched Conn ERGO T3 (16/12/12)	\$440.00
PET45344	60	45d Stretched Conn ERGO T3 (16/16/12)	\$440.00
PET45348	60	45d Stretched Conn ERGO T3 (16/16/16)	\$440.00
PET45Y112	60	45d "Y" Conn ERGO T1 (12)	\$377.00
PET45Y224	60	45d "Y" Conn ERGO T2 (12/12)	\$409.00
PET45Y228	60	45d "Y" Conn ERGO T2 (16/12)	\$409.00
PET45Y232	60	45d "Y" Conn ERGO T2 (16/16)	\$409.00
PET45Y336	60	45d "Y" Conn ERGO T3 (12/12/12)	\$440.00
PET45Y340	60	45d "Y" Conn ERGO T3 (16/12/12)	\$440.00
PET45Y344	60	45d "Y" Conn ERGO T3 (16/16/12)	\$440.00
PET45Y348	60	45d "Y" Conn ERGO T3 (16/16/16)	\$440.00
PET60112	60	60d Conn ERGO T1 (12)	\$377.00
PET60116	60	60d ERGO Conn T1 (16)	\$328.00
PET60224	60	60d Conn ERGO T2 (12/12)	\$409.00
PET60228	60	60d Conn ERGO T2 (16/12)	\$409.00
PET60232	60	60d Conn ERGO T2 (16/16)	\$409.00
PET60336	60	60d Conn ERGO T3 (12/12/12)	\$440.00
PET60340	60	60d Conn ERGO T3 (16/12/12)	\$440.00
PET60344	60	60d Conn ERGO T3 (16/16/12)	\$440.00
PET60348	60	60d Conn ERGO T3 (16/16/16)	\$440.00
PEWS4830	60	48x30 Stationary Linear w/Int K/B	\$971.00
PEWS48301	60	48" Single Surface Linear Lift	\$3,460.00
PEWS48302	60	48" Single Linear Lift	\$4,160.00
PEWS48303	60	48" Dual Linear Lift	\$5,110.00
PEWS6030	60	60x30 Stationary Linear w/Int K/B	\$1,060.00
PEWS60301	60	60" Single Surface Linear Lift	\$3,730.00
PEWS60302	60	60" Single Linear Lift	\$4,420.00
PEWS60303	60	60" Dual Linear Lift	\$5,390.00
PEWS60303EZ	60	60" Dual Linear Lift, e-Zone	\$5,390.00
PEWS7230	60	72x30 Stationary Linear w/Int K/B	\$1,140.00
PEWS72301	60	72" Single Surface Linear Lift	\$4,160.00
PEWS72302	60	72" Single Linear Lift	\$4,850.00
PEWS72303	60	72" Dual Linear Lift	\$5,810.00
PEWS72303EZ	60	72" Dual Linear Lift, EZone	\$5,810.00
PEWS72361	60	Linear Lift	\$4,270.00
PFPST112L	60	Profile Privacy Screen Fabric T1(12) Left	\$608.00

**Wright Line LLC
US Price List**

<u>Item Number</u>	<u>PL</u>	<u>Description</u>	<u>US List Price</u>
PFST112R	60	Profile Privacy Screen Fabric T1(12) Right	\$608.00
PFRM3U19	60	3u Free Standing 19D R/M	\$486.00
PFWP2412	60	24x12 Acoustical Pnl	\$157.00
PFWP2416	60	24x16 Acoustical Pnl	\$157.00
PFWP24CO	60	24x29 Acoustical Pnl	\$220.00
PFWP3012	60	30x12 Acoustical Pnl	\$189.00
PFWP3016	60	30x16 Acoustical Pnl	\$189.00
PFWP30CO	60	30x29 Acoustical Pnl	\$284.00
PFWP3612	60	36x12 Acoustical Pnl	\$220.00
PFWP3616	60	36x16 Acoustical Pnl	\$220.00
PFWP36CO	60	36x29 Acoustical Pnl	\$348.00
PFWP4212	60	42x12 Acoustical Pnl	\$201.00
PFWP4216	60	42x16 Acoustical Pnl	\$252.00
PFWP42CO	60	42x29 Acoustical Pnl	\$409.00
PFWP4812	60	48x12 Acoustical Pnl	\$217.00
PFWP4816	60	48x16 Acoustical Pnl	\$284.00
PFWP48CO	60	48x29 Acoustical Pnl	\$471.00
PFWP6012	60	60x12 Acoustical Pnl	\$173.00
PFWP6016	60	60x16 Acoustical Pnl	\$348.00
PFWP60CO	60	60x29 Acoustical Pnl	\$599.00
PFWP7212	60	72x12 Acoustical Pnl	\$315.00
PFWP7216	60	72x16 Acoustical Pnl	\$409.00
PFWP72CO	60	72x29 Acoustical Pnl	\$723.00
PGTT241D	60	24" Glass Top Trim, DS	\$323.00
PGTT241S	60	24" Glass Top Trim, SS	\$323.00
PGTT301D	60	30" Glass Top Trim, DS	\$352.00
PGTT301S	60	30" Glass Top Trim, SS	\$352.00
PGTT361D	60	36" Glass Top Trim, DS	\$387.00
PGTT361S	60	36" Glass Top Trim, SS	\$387.00
PGTT421D	60	42" Glass Top Trim, DS	\$422.00
PGTT421S	60	42" Glass Top Trim, SS	\$422.00
PGTT481D	60	48" Glass Top Trim, DS	\$457.00
PGTT481S	60	48" Glass Top Trim, SS	\$457.00
PGTT601D	60	60" Glass Top Trim, DS	\$480.00
PGTT601S	60	60" Glass Top Trim, SS	\$480.00
PGTT721D	60	72" Glass Top Trim, DS	\$515.00
PGTT721S	60	72" Glass Top Trim, SS	\$515.00
PHWP-WB-844SA	61	Hard Wire Power Bracket	\$27.00
PIMWST116	60	Intermediate Wall Support	\$66.00
PKGMEPMT	50	Paramount Medium Duty Packaging UPCharge	\$77.00
PKGMEDRAMP	50	Medium Duty Ramp for Paramount Med Duty Pallet	\$75.00
PL3036301	60	30/36/30 Single Corner Lift	\$5,750.00
PL3036302	60	30/36/30 Dual Corner Lift	\$5,750.00
PL3036302EZ	60	30/36/30 Dual Corner Lift, e-Zone	\$5,750.00
PL4842482	60	48/42/48 Dual Corner Lift	\$7,020.00
PL48481	60	48x48 Single Corner Lift	\$5,390.00
PL60600EZ	60	60x60 Single Surface Corner Lift	\$5,750.00
PL60601	60	60x60 Single Corner Lift	\$5,750.00
PLCD24F	60	24" Fab Comp Drs	\$188.00
PLCD24S	60	24" Stl Comp Drs	\$112.00
PLCD30F	60	30" Fab Comp Drs	\$205.00
PLCD30S	60	30" Stl Comp Drs	\$117.00
PLCD36F	60	36" Fab Comp Drs	\$234.00
PLCD36S	60	36" Stl Comp Drs	\$130.00
PLCD42F	60	42" Fab Comp Drs	\$247.00
PLCD42S	60	42" Stl Comp Doors	\$141.00
PLCD48F	60	48" Fab Comp Drs	\$257.00
PLCD48S	60	48" Stl Comp Drs	\$153.00
PLCD60F	60	60" Fab Comp Drs	\$339.00
PLCD60S	60	60" Stl Comp Drs	\$263.00

Wright Line LLC
US Price List

<u>Item Number</u>	<u>PL</u>	<u>Description</u>	<u>US List Price</u>
PLCD72F	60	72" Fab Comp Drs	\$375.00
PLCD72S	60	72" Stl Comp Drs	\$281.00
PLCS24	60	24" OH Comp Shell	\$257.00
PLCS30	60	30" OH Comp Shell	\$281.00
PLCS36	60	36" OH Comp Shell	\$305.00
PLCS42	60	42" OH Comp Shell	\$328.00
PLCS48	60	48" OH Comp Shell	\$363.00
PLCS60	60	60" OH Comp Shell	\$422.00
PLCS72	60	72" OH Comp Shell	\$445.00
PLCSK1000	60	10" Wide Removable Locking Core Skin	\$135.00
PLCSK1200	60	12" Wide Removable Locking Core Skin	\$139.00
PLCSK2100	60	21" Wide Removable Locking Core Skin	\$146.00
PLCSK2200	60	22" Wide Removable Locking Core Skin	\$153.00
PLCSK2400	60	24" Wide Removable Locking Core Skin	\$153.00
PLCSK3000	60	30" Wide Removable Locking Core Skin	\$158.00
PLCSK3600	60	36" Wide Removable Locking Core Skin	\$164.00
PLIFTACD	61	Standard Lift A/C Dongle	\$28.00
PLUGKITF	10	Plug Kit, Nugrey	\$7.00
PLUGKITM	10	Plug Kit, Black	\$7.00
PLWP2412	60	24x12 Laminate Pnl	\$169.00
PLWP2416	60	24x16 Laminate Pnl	\$182.00
PLWP24CO	60	24x29 Laminate Pnl	\$201.00
PLWP3012	60	30x12 Laminate Pnl	\$184.00
PLWP3016	60	30x16 Laminate Pnl	\$197.00
PLWP30CO	60	30x29 Laminate Pnl	\$227.00
PLWP3612	60	36x12 Laminate Pnl	\$199.00
PLWP3616	60	36x16 Laminate Pnl	\$213.00
PLWP36CO	60	36x29 Laminate Pnl	\$252.00
PLWP4212	60	42x12 Laminate Pnl	\$215.00
PLWP4216	60	42x16 Laminate Pnl	\$227.00
PLWP42CO	60	42x29 Laminate Pnl	\$277.00
PLWP4812	60	48x12 Laminate Pnl	\$229.00
PLWP4816	60	48x16 Laminate Pnl	\$247.00
PLWP48CO	60	48x29 Laminate Pnl	\$315.00
PLWP6012	60	60x12 Laminate Pnl	\$261.00
PLWP6016	60	60x16 Laminate Pnl	\$274.00
PLWP60CO	60	60x29 Laminate Pnl	\$365.00
PLWP7212	60	72x12 Laminate Pnl	\$295.00
PLWP7216	60	72x16 Laminate Pnl	\$307.00
PLWP72CO	60	72x29 Laminate Pnl	\$416.00
PMKITEL	50	Electrical Isolation Kit	\$169.00
PMKITFL	50	Floor Isolation Kit	\$105.00
PMOTORMCCG	61	3U Rack Mnt Plate-Moto	\$337.00
PMT442442HCSTPL	50	Paramount Configuration 44U x 24W x 42D with HCS-Ready Top Panel	\$1,980.00
PMT442448HCSTPL	50	Paramount Configuration 44U x 24W x 48D with HCS-Ready Top Panel	\$2,010.00
PMT443042HCSTPL	50	Paramount Configuration 44U x 30W x 42D with HCS-Ready Top Panel	\$2,330.00
PMT443048HCSTPL	50	Paramount Configuration 44U x 30W x 48D with HCS-Ready Top Panel	\$2,360.00
PMT512442HCSTPL	50	Paramount Configuration 51U x 24W x 42D with HCS-Ready Top Panel	\$2,040.00
PMT512448HCSTPL	50	Paramount Configuration 51U x 24W x 48D with HCS-Ready Top Panel	\$2,170.00
PMT513042HCSTPL	50	Paramount Configuration 51U x 30W x 42D with HCS-Ready Top Panel	\$2,360.00
PMT513048HCSTPL	50	Paramount Configuration 51U x 30W x 48D with HCS-Ready Top Panel	\$2,380.00
PMT7009SW444242	50	44Ux42Wx42D 7009 Switch Enclosure	\$5,210.00
PMT7018SW444048	50	44Ux40Wx48D 7018 Switch Enclosure	\$4,860.00
PMT7018SW444248	50	44Ux42Wx48D 7018 Switch Copper Enclosure	\$5,040.00
PMT7018SW514048	50	51Ux40Wx48D 7018 Switch Enclosure	\$5,050.00
PMT79514242H	50	51Ux42Wx42D 7009 Switch Enclosure w/HCS Top and Door and Power	\$7,440.00
PMTBB42	50	Buss Bar, Isolated, Copper 42U	\$236.00
PMTBB48	50	Buss Bar, Isolated, Copper 48U	\$258.00
PMTFRM422440	50	Paramount H- Frame 42U x 24" W x 40"D	\$613.00
PMTFRM422445	50	Paramount H- Frame 42U x 24" W x 45"D	\$639.00

Wright Line LLC
US Price List

<u>Item Number</u>	<u>PL</u>	<u>Description</u>	<u>US List Price</u>
PMTFRM423040	50	Paramount H- Frame 42U x 30" W x 40"D	\$675.00
PMTFRM423045	50	Paramount H- Frame 42U x 30" W x 45"D	\$700.00
PMTFRM442440	50	Paramount H-Frame 44U x 24"W x 40"D	\$633.00
PMTFRM442445	50	Paramount H-Frame 44U x 24"W x 45"D	\$659.00
PMTFRM442840	50	Paramount H-Frame 44U x 28"W x 40"D	\$896.00
PMTFRM443040	50	Paramount H-Frame 44U x 30"W x 40"D	\$695.00
PMTFRM443045	50	Paramount H-Frame 44U x 30"W x 45"D	\$721.00
PMTFRM443645	50	Paramount H-Frame 44U x 36"W x 45"D	\$715.00
PMTFRM482440	50	Paramount H- Frame 48U x 24" W x 40"D	\$675.00
PMTFRM482445	50	Paramount H- Frame 48U x 24" W x 45"D	\$700.00
PMTFRM483040	50	Paramount H- Frame 48U x 30" W x 40"D	\$736.00
PMTFRM483045	50	Paramount H- Frame 48U x 30" W x 45"D	\$762.00
PMTFRM512440	50	Paramount H-Frame 51U x 24"W x 40"D	\$706.00
PMTFRM512445	50	Paramount H-Frame 51U x 24"W x 45"D	\$731.00
PMTFRM513040	50	Paramount H-Frame 51U x 30"W x 40"D	\$767.00
PMTFRM513045	50	Paramount H-Frame 51U x 30"W x 45"D	\$793.00
PMTGROM12	50	Kit of 12 Grommets for PMT Frames - 48U and 51U	\$38.00
PMTGROM8	50	Kit of 8 Grommets for PMT Frames -42U and 44U	\$36.00
PMTJRM4430	50	Reducer Rails 44U x 19" Galvanized (Qty-4)	\$506.00
PMTJVD4042S	50	Divider Panel Half-Height 40U x 42"D (H-Frames Only)	\$216.00
PMTJVD4242S	50	Divider Panel Half-Height 42U x 42"D (H-Frames Only)	\$170.00
PMTJVD4248S	50	Divider Panel Half-Height 42U x 48"D (H-Frames Only)	\$180.00
PMTJVD4434S	50	84"HX34.5"D VERTICAL CABINET DIVIDER-SOLID	\$195.00
PMTJVD4442S	50	Divider Panel Half-Height 44U x 42"D (H-Frames Only)	\$185.00
PMTJVD4448S	50	Divider Panel Half-Height 44U x 48"D (H-Frames Only)	\$196.00
PMTJVD4842S	50	Divider Panel Half-Height 48U x 42"D (H-Frames Only)	\$201.00
PMTJVD4848S	50	Divider Panel Half-Height 48U x 48"D (H-Frames Only)	\$211.00
PMTJVD5142S	50	Divider Panel Half-Height 51U x 42"D (H-Frames Only)	\$216.00
PMTJVD5148S	50	Divider Panel Kit - 2 Half Height Panels for 51U x48" Cab	\$227.00
PMTLACB1644U	50	Single Piece, LACING BAR-84"H x 16"W, INTERNAL MOUNT	\$136.00
PMTLACB1651U	50	Single Piece, LACING BAR-84"H x 16"W, INTERNAL MOUNT 51U	\$158.00
PMTLACB51651U	50	Single Piece, LACING BAR-84"H x 16"W, INTERNAL MOUNT 51U	\$158.00
PMTLCB5116	50	Single Piece, LACING BAR-84"H x 16"W, INTERNAL MOUNT 51U	\$158.00
PMTNWTP2442	50	Top Panel Network 24" W x 42" D w/6"W Brush Strips	\$216.00
PMTNWTP2442HCS	50	Top Panel,24" W x 40" D, 6" Wide Brush Strips, HCS Compatible	\$393.00
PMTNWTP2448	50	Top Panel Network 24" W x 48" D w/6"W Brush Strips	\$247.00
PMTNWTP2448HCS	50	Top Panel 24"W x 48"D w/6" W Brush Strips	\$402.00
PMTNWTP3042	50	Top Panel 30"W x 42"D w/6"W Brush Strips	\$247.00
PMTNWTP3042HCS	50	Top Panel 30"W x 42"D w/6" W Brush Strips	\$416.00
PMTNWTP3048	50	Top Panel 30"W x 45"D w/6"W Brush Strips	\$278.00
PMTNWTP3048HCS	50	Top Panel Network 30" W x 48" D w/6"W Brush Strips	\$424.00
PMTVDP4030	50	Vertical Blanking Panels 40U w/Cable Pass-thru Grommets	\$136.00
PMTVDP4230	50	Vertical Blanking Panels 42U w/Cable Pass-thru Grommets	\$138.00
PMTVDP4430	50	Vertical Blanking Panels 44U w/Cable Pass-thru Grommets	\$148.00
PMTVDP4830	50	Vertical Blanking Panels 48U w/Cable Pass-thru Grommets	\$200.00
PMTVDP5130	50	Vertical Blanking Panel 51U w/Cabel Pass-thru Grommets	\$231.00
PMTWS463048H	50	PMT 46U x 30W x 48D, Black, Configuration	\$2,780.00
PMW2412D	60	24x12 Modular Wall DS	\$314.00
PMW2412S	60	24x12 Modular Wall SS	\$386.00
PMW2416D	60	24x16 Modular Wall DS	\$326.00
PMW2416S	60	24x16 Modular Wall SS	\$397.00
PMW3012D	60	30x12 Modular Wall DS	\$331.00
PMW3012S	60	30x12 Modular Wall SS	\$403.00
PMW3016D	60	30x16 Modular Wall DS	\$343.00
PMW3016S	60	30x16 Modular Wall SS	\$416.00
PMW3612D	60	36x12 Modular Wall DS	\$350.00
PMW3612S	60	36x12 Modular Wall SS	\$421.00
PMW3616D	60	36x16 Modular Wall DS	\$362.00
PMW3616S	60	36x16 Modular Wall SS	\$433.00
PMW4212D	60	42x12 Modular Wall DS	\$366.00

**Wright Line LLC
US Price List**

<u>Item Number</u>	<u>PL</u>	<u>Description</u>	<u>US List Price</u>
PMW4212S	60	42x12 Modular Wall SS	\$437.00
PMW4216D	60	42x16 Modular Wall DS	\$380.00
PMW4216S	60	42x16 Modular Wall SS	\$451.00
PMW4812D	60	48x12 Modular Wall DS	\$385.00
PMW4812S	60	48x12 Modular Wall SS	\$455.00
PMW4816D	60	48x16 Modular Wall DS	\$396.00
PMW4816S	60	48x16 Modular Wall SS	\$468.00
PMW6012D	60	60x12 Modular Wall DS	\$419.00
PMW6012S	60	60x12 Modular Wall SS	\$491.00
PMW6016D	60	60x16 Modular Wall DS	\$432.00
PMW6016S	60	60x16 Modular Wall SS	\$503.00
PMW7212D	60	72x12 Modular Wall DS	\$454.00
PMW7212S	60	72x12 Modular Wall SS	\$520.00
PMW7216D	60	72x16 Modular Wall DS	\$467.00
PMW7216S	60	72x16 Modular Wall SS	\$539.00
PPENWET112	60	Pen Vert End T1 12	\$83.00
PPENWET116	60	Pen Vert End T1 16	\$83.00
PPENWET224	60	Pen Vert End T2 12/12	\$96.00
PPENWET228	60	Pen Vert End T2 16/12	\$96.00
PPENWET232	60	Pen Vert End T2 16/16	\$96.00
PPENWET336	60	Pen Vert End T3 12/12/12	\$109.00
PPENWET340	60	Pen Vert End T3 16/12/12	\$109.00
PPENWET344	60	Pen Vert End T3 16/16/12	\$109.00
PPENWET348	60	Pen Vert End T3 16/16/16	\$109.00
PPFILTER10	34	Repl Filter kit 10/pk	\$200.00
PPSC0DS1	60	Profile Privacy Screen, Double for Core only	\$554.00
PPSC0DS2	60	Profile Privacy Screen, Double for Core only w/Cbl Port	\$554.00
PPSC0LS1	60	Profile Privacy Screen, Left, Single for Core only	\$317.00
PPSC0LS2	60	Profile Privacy Screen, Left, Single for Core only w/Cbl Port	\$317.00
PPSC0RS1	60	Profile Privacy Screen, Right, Single for Core only	\$317.00
PPSC0RS2	60	Profile Privacy Screen, Right, Single for Core only w/ Cbl Port	\$317.00
PPST1DS1	60	Profile Privacy Screen, Double for Tier 1 12"	\$567.00
PPST1DS2	60	Profile Privacy Screen, Double for Tier 1 12" w/Cbl Port	\$711.00
PPST1LS1	60	Profile Privacy Screen, Left, Single for Tier 1	\$440.00
PPST1LS2	60	Profile Privacy Screen, Left, Single for Tier 1 w/Cbl Port	\$440.00
PPST1RS1	60	Profile Privacy Screen, Right, Single for Tier 1	\$440.00
PPST1RS2	60	Profile Privacy Screen, Right, Single for Tier 1 w/Cbl Port	\$440.00
PPST2DS1	60	Profile Privacy Screen, Double for Tier 2	\$792.00
PPST2DS2	60	Profile Privacy Screen, Double for Tier 2 w/Cbl Port	\$792.00
PPST2LS1	60	Profile Privacy Screen, Left, Single for Tier 2	\$503.00
PPST2LS2	60	Profile Privacy Screen, Left, Single for Tier 2 w/Cbl Port	\$503.00
PPST2RS1	60	Profile Privacy Screen, Right, Single for Tier 2	\$503.00
PPST2RS2	60	Profile Privacy Screen, Right, Single for Tier 2 w/Cbl Port	\$503.00
PPST3DS1	60	Profile Privacy Screen, Double for Tier 3	\$872.00
PPST3DS2	60	Profile Privacy Screen, Double for Tier 3 w/Cbl Port	\$872.00
PPST3LS1	60	Profile Privacy Screen, Left, Single for Tier 3	\$474.00
PPST3LS2	60	Profile Privacy Screen, Left, Single for Tier 3 w/Cbl Port	\$474.00
PPST3RS1	60	Profile Privacy Screen, Right, Single for Tier 3	\$474.00
PPST3RS2	60	Profile Privacy Screen, Right, Single for Tier 3 w/Cbl Port	\$474.00
PPWS24600	60	24x60 Penin Wks 24"D Conn	\$579.00
PPWS24601	60	24x60 Peninsula Worksurface (30/30)	\$624.00
PPWS24602	60	24x60 Peninsula Worksurface (36/36)	\$624.00
PPWS24720	60	24x72 Peninsula Worksurface (24/24)	\$691.00
PPWS24721	60	24x72 Peninsula Worksurface (30/30)	\$692.00
PPWS24722	60	24x72 Peninsula Worksurface (36/36)	\$692.00
PPWS24901	60	24x90 Peninsula Worksurface (30/30)	\$760.00
PPWS24902	60	24x90 Peninsula Worksurface (36/36)	\$760.00
PPWS30481	60	30x48 Peninsula Worksurface (30/30)	\$534.00
PPWS30601	60	30x60 Peninsula Worksurface (30/30)	\$692.00
PPWS30602	60	30x60 Peninsula Worksurface (36/36)	\$692.00

**Wright Line LLC
US Price List**

<u>Item Number</u>	<u>PL</u>	<u>Description</u>	<u>US List Price</u>
PPWS30721	60	30x72 Peninsula Worksurface (30/30)	\$760.00
PPWS30722	60	30x72 Peninsula Worksurface (36/36)	\$760.00
PPWS30901	60	30x90 Peninsula Worksurface (30/30)	\$828.00
PPWS30902	60	30x90 Peninsula Worksurface (36/36)	\$828.00
PPWS30961	60	30"W x 96" D Peninsula Worksurface with 30" connecting sides	\$874.00
PPWS36721	60	36x72 Peninsula Worksurface (30/30)	\$801.00
PPWS36901	60	36x90 Penin Wks 30"D Conn	\$878.00
PRF04C5GF078	73	6' 6" Feeder Section	\$1,228.50
PRF04C5HP072	63	Eaton Pow-R-Flex copper Busway: 6' Plug-in , 4 wire oversized Neutral, Intergal Housin	\$1,467.00
PRF04C5HP096	63	Eaton Pow-R-Flex copper Busway: 8' Plug-In	\$1,760.00
PRF04C5HP120	63	Eaton Pow-R-Flex copper Busway: 10' Plug-In	\$2,200.00
PRFO4C5HAETB	63	Center Cable Tap Box	\$1,450.00
PRHEATPNL	34	Radiant Heat Panel	\$220.00
PRLFT48	60	Lift Retro Kit for PEC48481	\$3,510.00
PRLFT60	60	Lift Retro Kit for PEC60601	\$3,710.00
PRM2406U	60	R/M 24" Wide 6U Desktop 20" Deep	\$329.00
PRM2409U	60	9U R/M Module Insert	\$377.00
PRM2412U	60	12U R/M Module Insert	\$503.00
PRM2415U	60	15U R/M Module Insert	\$630.00
PRM3006U	60	R/M 30" Wide 6U Desktop modular insert, 20" Deep	\$329.00
PRM3009U	60	9U R/M Module Insert	\$377.00
PRM3012U	60	12U R/M Module Insert	\$503.00
PRM3015U	60	15U R/M Module Insert	\$630.00
PRM3606U	60	R/M 36" Wide 6U Desktop modular insert	\$329.00
PRM3609U	60	9U R/M Module Insert	\$377.00
PRM3612U	60	12U R/M Module Insert	\$503.00
PRM3615U	60	15U R/M Module Insert	\$630.00
PRML2420	60	Rackmount Docker Left	\$880.00
PRML2428	60	Rackmount Docker Left	\$943.00
PRMLRMEXT	60	Rear Channel Extension for RM Docker	\$146.00
PRMM24126U	60	R/M Module Insert	\$252.00
PRMM2416	60	6U R/M Module Insert	\$252.00
PRMM30126U	60	R/M Module Insert	\$252.00
PRMM3016	60	6U R/M Module Insert	\$252.00
PRMM3616	60	6U R/M Module Insert	\$252.00
PRMR2420	60	Rackmount Docker Right	\$880.00
PRMR2428	60	Rackmount Docker Right	\$943.00
PROTOCOLD	35	L6-30P Cord & Plug 13'	\$250.00
PRR30CB	61	Caster Base for 30"and 36" Rotary	\$338.00
PRR30TOP	60	30" Rotating Resource Top	\$153.00
PRR30TOPNG	60	30" Rotating Resource Top NG	\$153.00
PRR30UP	60	30" Rotating Resource under WS	\$1,940.00
PRR30WS	60	30" Rotating Resource w/WS	\$2,090.00
PRR36TOP	60	36" Rotating Resource Top	\$188.00
PRR36TOPNG	60	36" Rotating Resource Top NG	\$188.00
PRR36UP	60	36" Rotating Resource under W/S	\$2,000.00
PRR36WS	60	36" Rotating Resource w/WS	\$2,190.00
PSAU7453IAA-01	72	ENG DEV, SOFTWARE FOR BAYTECH	\$66,815.00
PSAU7626IAA	72	IP Addresses of (8) Ethernet Nodes, Raymond James	\$3,996.00
PSAU7827IAA	11	Software addtions for Raymond James	\$24,780.00
PSC36360	60	36 x 36 Straight Corner WS for Profile (30/30)	\$467.00
PSC48480	60	48 x 48 Straight Corner WS for Profile (30/30)	\$503.00
PSC48481	60	Pfl Wks90D 48x48(30L/36R)	\$439.00
PSC48489	60	Ergo 48 x 48 Stationary corner w/spring assist K/B surface	\$1,090.00
PSC60600	60	60x60 Stnry Cnr Wks 30"sides	\$474.00
PSC60609	60	60x60 Stnry w/Int K/B (30/30)	\$1,540.00
PSDL2412	60	24x12 Storage Docker	\$789.00
PSDR2412	60	24x12 Storage Docker	\$789.00
PSKNCLP50	61	Profile Skin Clip Kit qty. 50	\$42.00
PSL36602	60	36" / 60" / 36", Sgl Surface Lft(36/36)	\$8,060.00

**Wright Line LLC
US Price List**

<u>Item Number</u>	<u>PL</u>	<u>Description</u>	<u>US List Price</u>
PSSL48602	60	48" / 60" / 48", Single Lift Desk(36/36)	\$8,490.00
PSSLKIT	60	Lock Kit for Profile Skins	\$36.00
PST116D1	60	Profile Privacy Screen, Double for 16H Wall/Core	\$630.00
PST116LS	60	Profile Privacy Screen, Left, Single for 16H Wall/Core	\$440.00
PST116RS	60	Profile Privacy Screen, Right, Single for 16H Wall/Core	\$440.00
PSTLTBRK	60	Status Light Bracket	\$96.00
PSWP2112	60	24 W x 12 H, Steel Wall Tile	\$75.00
PSWP2116	60	21 W x 16 H, Steel Wall Tile	\$75.00
PSWP2412	60	24 W x 12 H, Steel Wall Tile	\$75.00
PSWP2416	60	24 W x 16 H, Steel Wall Tile	\$75.00
PSWP3016	60	30 W x 16 H, Steel Wall Tile	\$77.00
PSWP3612	60	36 W x 12 H, Steel Wall Tile	\$101.00
PSWP3616	60	36 W x 16 H, Steel Wall Tile	\$94.00
PSWP36C0	60	36 W x 22 H, Steel Core Tile	\$134.00
PSWP4212	60	42 W x 12 H, Steel Wall Tile	\$114.00
PSWP42C0	60	42 W x 22 H, Steel Core Tile	\$155.00
PSWP6016	60	60 W x 16 H, Steel Wall Tile	\$137.00
PTCSPANDRV	60	Spanner Drive for Top Cap Kit	\$12.00
PTCTMPKIT	60	Top Cap Tamper Kit	\$41.00
PTL72301L	60	72 x 30 Transitional Linear WS(30) L	\$507.00
PTL72301R	60	72 x 30 Transitional Linear WS(30) R	\$507.00
PTMS2415	60	24" Top Mount Shelf 15"D	\$252.00
PTMS2415L45	60	24x15 Top Mount Shelf 22.5 L	\$252.00
PTMS2415R45	60	24x15 Top Mount Shelf 22.5 R	\$252.00
PTMS3015	60	30" Top Mount Shelf 15"D	\$277.00
PTMS3015D45	60	30"x15" Top Mount Shelf 22.5 L/R	\$277.00
PTMS3015L45	60	30x15 Top Mount Shelf 22.5 L	\$277.00
PTMS3015R45	60	30x15 Top Mount Shelf 22.5 R	\$277.00
PTMS3615	60	36" Top Mount Shelf 15"D	\$302.00
PTMS3615D45	60	36"x15" Top Mount Shelf 22.5 L/R	\$302.00
PTMS3615L15	60	36x15 Top Mount Shelf 7.5 L	\$305.00
PTMS3615L45	60	36x15 Top Mount Shelf 22.5 L	\$305.00
PTMS3615R15	60	36x15 Top Mount Shelf 7.5 R	\$305.00
PTMS3615R45	60	36x15 Top Mount Shelf 22.5 R	\$305.00
PTMS4215	60	42" Top Mount Shelf 15"D	\$328.00
PTMS4815	60	48" Top Mount Shelf 15"D	\$353.00
PTMS4815D45	60	48x15 Top Mount Shelf 22.5 L/R	\$357.00
PTMS4815L15	60	48x15 Top Mount Shelf 15D L	\$357.00
PTMS4815L45	60	48x15 Top Mount Shelf 22.5 L	\$357.00
PTMS4815R15	60	48x15 Top Mount Shelf 15D R	\$357.00
PTMS4815R45	60	48x15 Top Mount Shelf 22.5 R	\$357.00
PTMS6015	60	60" Top Mount Shelf 15"D	\$377.00
PTMS6015D15	60	60x15 Top Mount Shelf 7.5 D	\$381.00
PTMS6015D45	60	60x15 Top Mount Shelf 22.5 D	\$381.00
PTMS6015L15	60	60x15 Top Mount Shelf 7.5 L	\$381.00
PTMS6015L45	60	60x15 Top Mount Shelf 22.5 L	\$381.00
PTMS6015R15	60	60x15 Top Mount Shelf 7.5 R	\$381.00
PTMS6015R45	60	60x15 Top Mount Shelf 22.5 R	\$381.00
PTMS7215	60	72" Top Mount Shelf 15"D	\$403.00
PTMS7215D15	60	72x15 Top Mount Shelf 15 D both	\$410.00
PTMS7215D45	60	72x15 Top Mount Shelf 45 D both	\$410.00
PTMS7215L15	60	72" x 15" Top Mount Shelf 7.5 L	\$403.00
PTMS7215L45	60	72" x 15" Top Mount Shelf 22.5 L	\$403.00
PTMS7215R15	60	72" x 15" Top Mount Shelf 7.5 R	\$403.00
PTMS7215R45	60	72" x 15" Top Mount Shelf 22.5 R	\$403.00
PTW2430L	60	24x30 Curvilinear Trans Left	\$252.00
PTW2430R	60	24x30 Curvilinear Trans Right	\$252.00
PTW3030L	60	30x30 Curvilinear Trans Left	\$284.00
PTW3030R	60	30x30 Curvilinear Trans Right	\$284.00
PTW3630L	60	36x30 Curvilinear Trans Left	\$315.00

Wright Line LLC
US Price List

<u>Item Number</u>	<u>PL</u>	<u>Description</u>	<u>US List Price</u>
PTW3630R	60	36x30 Curvilinear Trans Right	\$315.00
PTW4230L	60	42x30 Curvilinear Trans Left	\$348.00
PTW4230R	60	42x30 Curvilinear Trans Right	\$348.00
PTW4830L	60	48x30 Curvilinear Trans Left	\$377.00
PTW4830R	60	48x30 Curvilinear Trans Right	\$377.00
PTW6030L	60	60x30 Curvilinear Trans Left	\$440.00
PTW6030R	60	60x30 Curvilinear Trans Right	\$440.00
PTW7230L	60	72x30 Curvilinear Trans Left	\$503.00
PTW7230R	60	72x30 Curvilinear Trans Right	\$503.00
PTWRL24201RM	60	Rackmount Tower, T1 - 16	\$1,640.00
PTWRR24201RM	60	Rackmount Tower, T1 - 16	\$1,640.00
PU0037018	50	Configured Non HCS Paramount 7018 Enclosure	\$5,900.00
PU003701840U	50	Configured 40U Paramount 7018 Enclosure	\$5,410.00
PU003HCS7018	50	Configured Paramount 7018 Enclosure	\$8,240.00
PU003SWTC30W	50	Configured Paramount Switch enclosure 44U x 30" W x 45" D	\$5,360.00
PU003WCU	50	Configured WC Paramount Enclosure 44U x 30" W x 45" D	\$4,360.00
PU12L1860A	21	208V, 60A, (12) C13R-L, (18) C19R-L, IEC60309P, 7' Cord	\$985.00
PU2163IEC60P	11	ME,120/208V,60A, IEC60309P (60A), 5wire,3Pole,IP67, 7' cord, (3) 5-20R, (21) C13R-L	\$1,170.00
PU24003HCS	50	Configured Paramount HCS Enclosure 44U x 24" W x 45" D	\$4,800.00
PU24003HCSNP	50	Configured Paramount HCS Enclosure, 44U x 24"W x 48"D	\$3,740.00
PU24003NDC	50	Configured Paramount Enclosure 44U x 24" W x 45" D	\$4,050.00
PU24L6IEC60B	11	ME,208V,60A,3P,(24) C13R-L locking,(6) C19R, IEC60309P,7'cord	\$1,050.00
PU36LIEC60309P	21	230V, 60A, IEC60309P, (36) C13R-L, 10' Cord	\$940.00
PULSML3000-XL3U	37	PULSAR M 120V RT3U 3KVA	\$2,703.00
PULSTS1400R-1U	62	PULSAR STS 1400VA TRANSFER SWITCH	\$300.00
PULSTS16AMPR-1U	64	STS16 240V, 16A, (7) C13, (1) C19 Outputs, (2) C20 Inputs	\$310.00
PUPR351L	60	30" Deep 35" High Cantilever Top Support Left	\$82.00
PUPR351R	60	30" Deep 35" High Cantilever Top Support Right	\$82.00
PUPRFL24	60	24"D Full Depth Upright LH	\$232.00
PUPRFLH1	60	30"D Full Depth Upright LH	\$252.00
PUPRFLH2	60	36"D Full Depth Upright LH	\$315.00
PUPRFR24	60	24"D Full Depth Upright RH	\$232.00
PUPRFRH1	60	30"D Full Depth Upright RH	\$252.00
PUPRFRH2	60	36"D Full Depth Upright RH	\$315.00
PUPRSLH1	60	30"D Cantilever Top Support LH	\$73.00
PUPRSLH2	60	36"D Cantilever Top Support LH	\$88.00
PUPRSRH1	60	30"D Cantilever Top Support RH	\$73.00
PUPRSRH2	60	36"D Cantilever Top Support RH	\$73.00
PUPRTRN1	60	30"D Transition Upright	\$220.00
PUPRTRN2	60	36"D Transition Upright	\$252.00
PUPRTRN351	60	Transition Upright 20D 35H	\$315.00
PUPRTRN351S	60	Transition Upright 10D 35H	\$315.00
PUPRWDG1	60	30" Deep Wedge Upright	\$220.00
PUPRWDG2	60	36"D Wedge Upright	\$252.00
PURKTATBB5C2L	22	Purl High Back, Adjustable Arms, Slate mesh back, Soft Chrome Base, Carpet Casters, L	\$1,080.00
PVET16T1	60	Vertical End Trim T1 (16)	\$73.00
PVET16T1C	60	Vertical End Trim T1 (16) W/Cable Port	\$73.00
PVET16T2	60	Vertical End Trim T2 (16/16)	\$86.00
PVET16T2C	60	Vertical End Trim T2 (16/16) W/Cable Port	\$86.00
PVET16T3	60	Vertical End Trim T3 (16/16/16)	\$101.00
PVET16T3C	60	Vertical End Trim T3 (16/16/16) W/Cable Port	\$101.00
PVET28T2	60	Vertical End Trim T2 (16/12)	\$86.00
PVET28T2C	60	Vertical End Trim T2 (16/12) W/Cable Port	\$86.00
PVET40T3	60	Vertical End Trim T3 (16/12/12)	\$101.00
PVET40T3C	60	Vertical End Trim T3 (16/12/12) W/Cable Port	\$101.00
PVET44T3	60	Vertical End Trim T3 (16/16/12)	\$113.00
PVET44T3C	60	Vertical End Trim T3 (16/16/12) W/Cable Port	\$113.00
PVET51T1LC	60	Vertical End Trim 35 + 16	\$130.00
PVETC000	60	Vertical End Trim Core Height	\$73.00
PVETCC00	60	Vertical End Trim Core Only W/Cable Port	\$73.00

Wright Line LLC
US Price List

<u>Item Number</u>	<u>PL</u>	<u>Description</u>	<u>US List Price</u>
PVETT001	60	Vertical End Trim T1 (12)	\$73.00
PVETT002	60	Vertical End Trim T2 (12/12)	\$86.00
PVETT003	60	Vertical End Trim T3 (12/12/12)	\$101.00
PVETTC01	60	Vertical End Trim T1(12) W/Cable Port	\$73.00
PVETTC02	60	Vertical End Trim T2 (12/12) W/Cable Port	\$86.00
PVETTC03	60	Vertical End Trim T3 (12/12/12) W/Cable Port	\$101.00
PVEWT000	60	Transition Vertical End Trim T1 (12 to 16)	\$63.00
PVEWT001	60	Transition Vertical End Trim T1 (12)	\$76.00
PVEWT002	60	Transition Vertical End Trim T1 (12/12)	\$88.00
PVEWT003	60	Transition Vertical End Trim T1 (12/12/12)	\$86.00
PVEWT116	60	Transition Vertical End Trim T1 (16)	\$76.00
PVEWT228	60	Transition Vertical End Trim T2 (16/12)	\$113.00
PVEWT232	60	Transition Vertical End Trim T2 (16/16)	\$114.00
PVEWT236	60	End Trim Trans (T1 - 12 to T3 - 16/16/16)	\$114.00
PVEWT340	60	Transition Vertical End Trim T3 (16/12/12)	\$86.00
PVEWT344	60	Vertical Transition Wall Trim T3 16/16/12)	\$101.00
PVEWT348	60	Vertical Transition Wall Trim T3 (16/16/16)	\$113.00
PW101MI1U403	63	EPDU, MI, 1U, (12) 5-20R	\$480.00
PW103BA1U405	62	EPDU, BA, 1U, C20, (16) C13	\$241.00
PW103BA1U406	62	EPDU HORIZONTAL UNIT L6-30P	\$418.00
PW105AM0U411	63	AM, 2308V, 24A, (14) C13, (2) C19, L6-30P, 9' Cord	\$1,120.00
PW105BA0U412	62	EPDU, BA, 0U L14-30P 6' , (12) 5-15R	\$349.00
PW105BA1U192	62	EPDU HORIZONTAL L6-30P (8) C13 (4) C19 BA	\$414.00
PW105BA1U404	63	EPDU, BA, 1U, L14-30P, (12) 5-15R	\$469.00
PW105BA2U422	62	EPDU, BA, 1U, L14-30P, (4) L6-20R	\$649.00
PW105MI1U164	63	MI, 208V, 24A, (12) C13, L6-30P, 9' Cord, RJ45	\$682.00
PW105MI1U165	63	MI, 208V, 24A, (8) C13, (4) C19, L6-30P, 9' Cord, RJ45	\$629.00
PW105MI2U402	63	EPDU HORIZONTAL 2U L6-30 20 C13S IP	\$734.00
PW107MI0UB88	63	PW107MI0UB88	\$730.00
PW107MI0UC60	63	MI, 230V, 32A, (36) C13, (6) C13	\$840.00
PW304C4HAECL	73	Pow-R-Way III End Closure	\$40.00
PW304C4HAELB	73	Pow-R-Way III Elbow	\$440.00
PW304C4HAETB	73	Pow-R-Way III End Cable Tap Box	\$1,450.00
PW304C4HAHHA	73	Pow-R-Way III Horizontal Hanger	\$20.00
PW304C4HF069	73	Pow-R-Way III Feeder, 400A, 240V, 4W, Integral Ground, CU, 69 Inches	\$1,581.25
PW304C4HF084	73	Pow-R-Way III Feeder, 400A, 240V, 4W, Integral Ground, CU, 84 Inches	\$1,925.00
PW304C4HF120	73	Pow-R-Way III Feeder, 400A, 240V, 4W, Integral Ground, CU, 120 Inches	\$2,200.00
PW304C4HP048	73	Pow-R-Way III Plug-in, 400A, 240V, 4W, Integral Ground, CU, 48 Inches	\$1,525.00
PW304C4HP120	73	Pow-R-Way III Plug-in, 400A, 240V, 4W, Integral Ground, CU, 120 Inches	\$2,200.00
PW306MI0U416	63	NBY EPDU VERTICAL L21-20P 42 C13 MI	\$1,153.00
PW45Y6030L	60	60x30 Concave 45 "Y"L	\$440.00
PW45Y6030R	60	60x30 Concave 45 "Y"R	\$440.00
PW45Y7230D	60	72x30 Concave 45 "Y"L/R	\$503.00
PW45Y7230L	60	72x30 Concave 45 "Y"L	\$503.00
PW45Y7230R	60	72x30 Concave 45 "Y"R	\$503.00
PW9130I3000RXL2	37	PW9130 UPS 3KVA, 230V, Rack Mount, IN: C20 OUT: (8)C13, (1) C19	\$3,491.00
PW9130L2000RL2N	37	KIT=PW9130L2000R-XL2U+NETWORK-MS, PW9130L2000R-XL2UN	\$2,508.00
PW9130L2000RL2U	37	PW9130 2000 120V RACK	\$2,146.00
PW9130L3000RL2U	37	PW9130L3000R-XL2UN,(1) L5-30P,Cord 6', (6) 5-20R,(1) L5-30R	\$3,840.00
PWATSL520004	64	ATS, 120V, 20A, (8) 5-20, L5-20P, 9' Cord,	\$734.00
PWATSL530005	64	EATS L5-30P 5 5-20	\$787.00
PWATSL530007	64	ATS, 120V, 24A, (1) L5-30R, (1) L5-30P, 9' Cord	\$787.00
PWATSL630008	64	ATS, 208V, 24A, (1) L6-30R, L6-30P, 9' Cord	\$787.00
PWATSS515002	59	EATS, 1U, 5-15P, 5-15 OUTPUT	\$629.00
PWDG3030C	60	30 Degree Wedge Connector	\$353.00
PWDG4530C	60	45 Degree Wedge Connector	\$377.00
PWFP2016	60	21x16 Fabric Insert (user fac)	\$139.00
PWFP2112	60	21x12 Fabric Insert (user fac)	\$139.00
PWFP2116	60	21x16 Fabric Insert (user fac)	\$139.00
PWFP2412	60	24x12 Fabric Insert (user fac)	\$151.00

**Wright Line LLC
US Price List**

<u>Item Number</u>	<u>PL</u>	<u>Description</u>	<u>US List Price</u>
PWFP2416	60	24x16 Fabric Insert (user fac)	\$151.00
PWFP3012	60	30x12 Fabric Insert (user fac)	\$164.00
PWFP3016	60	30x16 Fabric Insert (user fac)	\$164.00
PWFP3612	60	36x12 Fabric Insert (user fac)	\$176.00
PWFP3616	60	36x16 Fabric Insert (user fac)	\$176.00
PWHC442445HM	50	PWHC 44U x 24"W x 48"D HP Medeco Config	\$3,100.00
PWHC442445HP	50	PWHC 44UX24WX48D HP Config	\$3,350.00
PWHC442448SUN	50	PWHC 44UX24WX48D SUN Config	\$3,470.00
PWLP2416	60	24x16 Lam Pnl User Facing	\$183.00
PWLP3016	60	30x16 Lam Pnl User Facing	\$199.00
PWLP3616	60	36x16 Lam Pnl User Facing	\$217.00
PWLP4212	60	42"Wx12"H Laminate Insert Set	\$233.00
PWLP4812	60	48"Wx12"H Laminate Insert Set	\$247.00
PWMS2412	60	24x12 Slatwall Insert	\$252.00
PWMS2416	60	24x16 Slatwall Insert	\$277.00
PWMS3012	60	30x12 Slatwall Insert	\$266.00
PWMS3016	60	30x16 Slatwall Insert	\$289.00
PWMS3612	60	36x12 Slatwall Insert	\$277.00
PWMS3616	60	36x16 Slatwall Insert	\$302.00
PWMS4212	60	42x12 Slatwall Insert	\$289.00
PWMS4216	60	42x16 Slatwall Insert	\$315.00
PWMS4812	60	48x12 Slatwall Insert	\$302.00
PWMS4816	60	48x16 Slatwall Insert	\$328.00
PWMS6012	60	60x12 Slatwall Insert	\$339.00
PWMS6016	60	60x16 Slatwall Insert	\$365.00
PWMS7212	60	72x12 Slatwall Insert	\$365.00
PWMS7216	60	72x16 Slatwall Insert	\$390.00
PWPC6036L	60	60x36 Conf End Pen L	\$1,060.00
PWPC6036R	60	60x36 Conf End Pen R	\$1,060.00
PWS2410	60	24x10 Linear Worksurface	\$189.00
PWS2424	60	24x24 Linear Worksurface	\$288.00
PWS24301	60	24x30 Linear Worksurface	\$252.00
PWS24361	60	24x36 Linear Worksurface	\$252.00
PWS3010	60	30x10 Linear Worksurface	\$201.00
PWS3024	60	30x24 Linear Worksurface	\$302.00
PWS30301	60	30x30 Linear Worksurface	\$284.00
PWS30361	60	30x36 Linear Worksurface	\$284.00
PWS3610	60	36x10 Linear Worksurface	\$209.00
PWS3624	60	36x24 Linear Worksurface	\$317.00
PWS36301	60	36x30 Linear Worksurface	\$315.00
PWS36361	60	36x36 Linear Worksurface	\$315.00
PWS4210	60	42x10 Linear Worksurface	\$215.00
PWS4224	60	42x24 Linear Worksurface	\$356.00
PWS42301	60	42x30 Linear Worksurface	\$348.00
PWS42361	60	42x36 Linear Worksurface	\$388.00
PWS4810	60	48x10 Linear Worksurface	\$220.00
PWS48241	60	48x24 Linear Worksurface	\$377.00
PWS48301	60	48x30 Linear Worksurface	\$377.00
PWS48361	60	48x36 Linear Worksurface	\$377.00
PWS6010	60	60x10 Linear Worksurface	\$233.00
PWS6024	60	60x24 Linear Worksurface	\$474.00
PWS60301	60	60x30 Linear Worksurface	\$440.00
PWS60361	60	60x36 Linear Worksurface	\$440.00
PWS60421	60	60x42 Linear Worksurface	\$495.00
PWS7210	60	72x10 Linear Worksurface	\$247.00
PWS7224	60	72x24 Linear Worksurface	\$554.00
PWS72301	60	72x30 Linear Worksurface	\$503.00
PWS72361	60	72x36 Linear Worksurface	\$503.00
PWS72421	60	72x42 Linear Worksurface	\$647.00
PWS90301	60	90D Convex W/S with Pole Support	\$188.00

**Wright Line LLC
US Price List**

<u>Item Number</u>	<u>PL</u>	<u>Description</u>	<u>US List Price</u>
PWSP2412	60	24x12 Steel Insert (user fac)	\$164.00
PWSP2416	60	24x16 Steel Insert (user fac)	\$197.00
PWSP3012	60	30x12 Steel Insert (user fac)	\$176.00
PWSP3016	60	30x16 Steel Insert (user fac)	\$225.00
PWSP3612	60	36x12 Steel Insert (user fac)	\$188.00
PWSP3616	60	36x16 Steel Insert (user fac)	\$263.00
PWTPS212	60	Worksurface Top Privacy Screen T2 (12/12)	\$342.00
PWTPS216	60	Worksurface Top Privacy Screen T2 (16/16)	\$392.00
PWWP2112	60	21x12 Whiteboard Insert	\$139.00
PWWP2116	60	21x16 Whiteboard Insert	\$151.00
PWWP2412	60	24x12 Whiteboard Insert	\$101.00
PWWP2416	60	24x16 Whiteboard Insert	\$164.00
PWWP3012	60	30x12 Whiteboard Insert	\$164.00
PWWP3016	60	30x16 Whiteboard Insert	\$176.00
PWWP3612	60	36x12 Whiteboard Insert	\$176.00
PWWP3616	60	36x16 Whiteboard Insert	\$189.00
PWWX45	60	Convex Wedge Worksurface 45 Degree	\$198.00
PWWX60	60	Convex Wedge Worksurface 60 Degree	\$247.00
PX101015	60	15D Convex Wedge Top/10L to 10R	\$106.00
PX242415	60	15D Convex Wedge(24/24)	\$155.00
PX303015	60	15D Convex Wedge(30/30)	\$158.00
PX303045	60	45D Convex Wedge(30/30)	\$198.00
PX303615	60	15D Convex Wedge(30/36)	\$158.00
PX303645	60	45D Convex Wedge(30/36)	\$198.00
PX363015	60	15D Convex Wedge (36/30)	\$158.00
PX363045	60	45D Convex Wedge(36/30)	\$198.00
PX363615	60	15D Convex Wedge(36/36)	\$158.00
PX363630	60	30D Convex Wedge(36/36)	\$198.00
PX363645	60	45D Convex Wedge(36/36)	\$198.00
PZCAT5E	40	PowerZone CAT5E Termination	\$19.00
PZD002	34	PowerZone Module/2 Outlets	\$145.00
PZD003	34	PowerZone Module/2 Outlets	\$145.00
PZD004	34	PowerZone Module/2 Outlets	\$134.00
PZHDMI	34	HDMI COUPLER	\$51.00
PZRJ11	34	RJ-11,6 PIN Modular Coupler for use with PowerZone Modules Only (2 Required per m	\$7.00
PZSFC5EBK	34	SNAP-FIT INLINE COUPLER SLIM CAT5E BLACK	\$23.00
PZUSBA	34	Powerzone USB-A Adapter	\$21.00
PZVGA	34	VGA Connector	\$63.00
R042MM	34	Adj Cpu Holder	\$201.00
R044MM	34	Secure Cpu Holder	\$215.00
R046MM	34	Horizontal or Vertical CPU Holder 4" to 8" by 11.5" to 20" capacity	\$197.00
R046STK	13	R046MM Swivel Track Upgrade Kit	\$23.00
R065M	34	CPU Caddy	\$65.00
R072MM	34	EZ Cinch Cpu Holder	\$131.00
R0TOOL	34	Secure Cpu Holder Tool	\$57.00
RBCTEST443048	50	Paramount HCS 44U x 30W x 48D	\$5,680.00
RCP100-BLK	59	EPDU, 1U, RE, LATCHING CONTROL	\$168.00
RCP100-GRY	62	RCP,1U,Remote poweroff Latching	\$159.00
RCP100-GRY-LT	62	RCP, 1U, REMOTE POWEROFF, LATCHING	\$188.00
RCP200-GRY-LT	62	EPDU, RE, 2U, 5-15P, (2) 5-15R	\$304.00
RCP-2-100	56	Power Fail Monitor	\$67.00
RCT4632G1	22	Right Chair Mesh Back, Fabric Seat, Pivot Syncro, Adjustable Arms, Grade 1	\$774.00
RCT4632SG2	22	Right Chair Mesh Back, Fabric Seat, Pivot Syncro, Seat Slider, Adjustable Arms, Grade 2	\$832.00
RCT4632SHEG3	22	Right Chair Mesh Back, Fabric Seat, Seat Slider, Adjustable Arms, Headrest, Grade 3	\$922.00
RCT4635SHEG3	22	Right Chair Mesh Back, Fabric Seat, Seat Slider, Adjustable Arms, Headrest, Grade 3	\$922.00
RCT4696G1	22	Right Chair Mesh Back, medium upholstered seat, 5-way adjustable arms, multi-tilt me	\$1,060.00
RCT5336S	22	Right Chair Stool Mesh Back, Mesh Seat, Multi Tilt, Seat Slider, Adjustable Arms	\$914.00
Reed15Wps	34	17" 15W Reed Premier Under Cabinet Light Power Supply	\$37.00
Reed1715	34	17" 15W Reed Premier Under Cabinet Light	\$134.00
Reed1760	34	17" 60W Reed Premier Under Cabinet Light	\$170.00

**Wright Line LLC
US Price List**

<u>Item Number</u>	<u>PL</u>	<u>Description</u>	<u>US List Price</u>
Reed17adder	34	17" 60W Reed Premier Under Cabinet Light w/o Power supply	\$103.00
Reed30jump	34	Reed Light 30 Jumper cord kit	\$13.00
Reed3160	34	31" 60W Reed Premier Under Cabinet Light	\$217.00
Reed31adder	34	31" 60W Reed Premier Under Cabinet Light w/o Power supply	\$155.00
Reed4460	34	44" 60W Reed Premier Under Cabinet Light	\$309.00
Reed44adder	34	44" 60W Reed Premier Under Cabinet Light w/o Power supply	\$248.00
Reed54jump	34	Reed Light 54" jumper cord kit	\$17.00
Reed5860	34	58" 60W Reed Premier Under Cabinet Light	\$376.00
Reed58adder	34	58" 60W Reed Premier Under Cabinet Light w/o Power supply	\$320.00
Reed60Wps	34	60W Reed Premier Under Cabinet Light Power Supply	\$73.00
Reed8jump	34	Reed Light 8" jumper cord kit	\$7.00
ReedE2econ	34	Reed Light End to End connector	\$6.00
ReedOS	34	Reed Light Occupancy sensor with mounting & end to end connector	\$102.00
RELAY-MS	72	RELAY CARD - MS	\$100.00
REMOTE08-12	72	12' REMOTE CABLE W/3PIN CONN	\$23.00
RGWCACPOD001	16	CAC POD Drop Away Panels,18"Lx54.25"W	\$4,890.00
RGWERDCH9642A	24	EORD Cafe 96H x 42W G2, Custom Assy	\$2,232.00
RHMD42PT	22	Rhino Chair desk height, Medium back, clean room option, Hard floor caster.Swivel ad	\$675.00
RHMH32922	22	Rhino Chair, Med Back, High-Height, 3 Way Mechanism, Hard Floor Casters (Black Uret	\$490.00
RHMH32922B	22	Rhino Chair, Med Back, High-Height, 3 Way Mechanism, Adjustable Arms, Hard Floor C	\$630.00
RHMM3	22	Rhino Chair Medium height, medium back, 3 way adjustmet mech, Black Rhino skin	\$558.00
RHSD3	22	Rhino Chair Desk height, small back, 3 way adjustment mech. Black Rhino skin	\$452.00
RHSH31	22	Rhino, SB, HH, Blk	\$460.00
RHSH32	22	Rhino, SB, HH, Blk	\$460.00
RJ08X007-07	35	Cable; RJ45; Crossed; Custom: CISCO 1600 & 3600; Pinout: 1-7,2-4,4-6,5-3,8-2; 7' Leng	\$6.00
RMJVC14057480	16	Vert. Wall POD, HAL,140" X 57" X 480" Long	\$34,720.00
RMJVCMTGKT	16	Kit, Thd.Rod & Buzznut Mtg. Hdwr.	\$627.00
RMLBL48	67	Horizontal Rail Marker Label, 48"L, Cut to Fit, Adhesive, Qty 4	\$24.00
RPADJARM	22	RhinoPLUS Adjustable Arm Kit	\$84.00
RPADJARM	22	RhinoPLUS Adjustable Arm Kit	\$102.00
RPADJARM	22	RhinoPLUS Adjustable Arm Kit	\$115.00
RPC100-3639	62	RCP 1U Remote	\$382.00
RPC11AENC698	57	RPC1130A,18xC13,2U,230V,30A,7ft, TL	\$1,130.00
RPC17ADE10715IN	57	MA, 230V, 10A, (8) C13, C14P, 7' Cord, RJ45, Sensors	\$1,210.00
RPC18ADE985-INT	57	PDU, 19" Rack Mount, 230V, 10A, Managed Remote	\$914.00
RPC22DLS455	57	RPC22DLS-20;12x5-15R;ZeroU;125V;20A;7ft;	\$620.00
RPC28ADEN988	57	RPC28ADEN-20; ZeroU; 208V, 20Amps, L6-20P, 7' CB: 2-15A; Output:(21) C13R; LCD Di	\$1,350.00
RPC28ADENC641	57	208V 20A 68" MA [21] C-13 L6-20P 7' crd RS232	\$869.00
RPC28DENC733	57	RPC28DE-20;21x5-20R;ZeroU,120V;20A;7ft;	\$806.00
RPC28DENC818	57	RPC28DE-20NC Direct IP:21:NEMA5-20R:ZeroU(vertical):120V:20A:no swt:7ft: L5-20P:	\$1,260.00
RPC28DENC826	57	RPC28DE-20;21x5-20R;ZeroU,120V;20A;7ft;	\$1,330.00
RPC3DE20676	57	MA, 120V, 20A, (8) 5-20, 5-20R, 7' Cord	\$860.00
RPC46ADE1124T	57	208V, 20A, 52" MA L6-20P plug, 7' cord, (6) C-19, (12) C-13 recptacles, RS232,	\$1,090.00
RPC52DE529T	57	MA, 208V, 3 PH, 20A, (21) 5-20R, L21-20P, 7' cord, RS232	\$883.00
RPC63DE1122T	57	MA, 208V, 3PH, 30A, (15) C13, (12) C19, L21-30P, 7' Cord, RS232	\$1,470.00
RPFXARM	22	RhinoPLUS Fixed Arm Kit	\$65.00
RPFXARM	22	RhinoPLUS Fixed Arm Kit	\$78.00
RPFXARM	22	RhinoPLUS Fixed Arm Kit	\$88.00
RPK651342U	50	Cisco 6513 Conversion Kit	\$412.00
RPK651348U	50	Cisco 6513 Conversion Kit	\$473.00
RPM2130X6L630E	72	RPM 208V 21-30 Plug, L6-30R	\$3,140.00
RPMD204092922	22	RhinoPLUS Black, Med-Back, Desk-Height, 2-Way Mech, Black w/Hard Caster	\$392.00
RPMD204092922	22	RhinoPLUS Black, Med-Back, Desk-Height, 2-Way Mech, Black w/Hard Caster	\$453.00
RPMD204092922	22	RhinoPLUS Black, Med-Back, Desk-Height, 2-Way Mech, Black w/Hard Caster	\$510.00
RPMD22032	22	RhinoPLUS, Med Back, Desk Height, 2-Way Mech, Hard Caster, Blue	\$519.00
RPMD22922	22	RhinoPLUS Black, Med-Back, Desk-Height, 2-Way Mech, Black w/Hard Caster	\$392.00
RPMD22922	22	RhinoPLUS Black, Med-Back, Desk-Height, 2-Way Mech, Black w/Hard Caster	\$453.00
RPMD22922	22	RhinoPLUS Black, Med-Back, Desk-Height, 2-Way Mech, Black w/Hard Caster	\$510.00
RPMD22962BQ	22	RhinoPLUS Med-Back, Desk-Height, 2-Way Mech, Black w/Hard Caster, Adj Arm & ESD	\$571.00
RPMD22962BQ	22	RhinoPLUS Med-Back, Desk-Height, 2-Way Mech, Black w/Hard Caster, Adj Arm & ESD	\$687.00

Wright Line LLC
US Price List

<u>Item Number</u>	<u>PL</u>	<u>Description</u>	<u>US List Price</u>
RPMD22962BQ	22	RhinoPLUS Med-Back, Desk-Height, 2-Way Mech, Black w/Hard Caster, Adj Arm & ESD	\$773.00
RPMD42921	22	Rhino Plus, MB, 4-Way, Carpet Caster, Blk Urethane	\$422.00
RPMD42921	22	Rhino Plus, MB, 4-Way, Carpet Caster, Blk Urethane	\$508.00
RPMD42921	22	Rhino Plus, MB, 4-Way, Carpet Caster, Blk Urethane	\$571.00
RPMD42921Q	22	Rhino Plus, MB, 4-Way, Carpet Caster, Blk Urethane, ESD	\$568.00
RPMD42921Q	22	Rhino Plus, MB, 4-Way, Carpet Caster, Blk Urethane, ESD	\$684.00
RPMD42921Q	22	Rhino Plus, MB, 4-Way, Carpet Caster, Blk Urethane, ESD	\$770.00
RPMD42921R	22	Rhino Plus, MB, 4-Way, Carpet Caster, Blk Urethane, CR&ESD	\$581.00
RPMD42921R	22	Rhino Plus, MB, 4-Way, Carpet Caster, Blk Urethane, CR&ESD	\$699.00
RPMD42921R	22	Rhino Plus, MB, 4-Way, Carpet Caster, Blk Urethane, CR&ESD	\$786.00
RPMD42922	22	Rhino Plus, MB, 4-Way, Hard Caster, Blk Urethane	\$422.00
RPMD42922	22	Rhino Plus, MB, 4-Way, Hard Caster, Blk Urethane	\$508.00
RPMD42922	22	Rhino Plus, MB, 4-Way, Hard Caster, Blk Urethane	\$571.00
RPMD42922P	22	Rhino Plus, MB, 4-Way, Hard Caster, Blk Urethane, Clean room	\$742.00
RPMD42922R	22	Rhino Plus, MB, 4-Way, Hard Caster, Blk Urethane, Clean room and ESD	\$867.00
RPMD42923	22	Rhino Plus, MB, 4-Way, Glide, Blk Urethane	\$422.00
RPMD42923	22	Rhino Plus, MB, 4-Way, Glide, Blk Urethane	\$508.00
RPMD42923	22	Rhino Plus, MB, 4-Way, Glide, Blk Urethane	\$571.00
RPMD42923Q	22	Rhino Plus, MB, 4-Way, Glide, Blk Urethane, ESD	\$568.00
RPMD42923Q	22	Rhino Plus, MB, 4-Way, Glide, Blk Urethane, ESD	\$684.00
RPMD42923Q	22	Rhino Plus, MB, 4-Way, Glide, Blk Urethane, ESD	\$770.00
RPMD42923R	22	Rhino Plus, MB, 4-Way, Glide, Blk Urethane, CR&ESD	\$581.00
RPMD42923R	22	Rhino Plus, MB, 4-Way, Glide, Blk Urethane, CR&ESD	\$699.00
RPMD42923R	22	Rhino Plus, MB, 4-Way, Glide, Blk Urethane, CR&ESD	\$786.00
RPMH22922	22	Rhino Plus, Med Back, High-Height, 2 Way Mechanism, Hard Caster, Black Urethane	\$582.00
RPMH22922BQ	22	RhinoPLUS, MB, HH, 2-Way, HC, Blk	\$651.00
RPMH22922BQ	22	RhinoPLUS, MB, HH, 2-Way, HC, Blk	\$651.00
RPMH22922BQ	22	RhinoPLUS, MB, HH, 2-Way, HC, Blk	\$990.00
RPMH42921B	22	RhinoPLUS, MB, HH, 4Way, Blk	\$706.00
RPMH42922	22	Rhino Plus, MB, 4-Way, Hard Caster, Blk Urethane	\$475.00
RPMH42922	22	Rhino Plus, MB, 4-Way, Hard Caster, Blk Urethane	\$572.00
RPMH42922	22	Rhino Plus, MB, 4-Way, Hard Caster, Blk Urethane	\$644.00
RPMH42923B	22	RhinoPLUS, Medium Back, High-Height, with 4 Way Mechanism in Black, with Non-rolli	\$793.00
RPMH4BQ	22	Rhino Plus Chair, High Height, Medium Back, 4 way mechanism, Hard Casters, Adjusta	\$1,070.00
RPMM22033	22	RhinoPLUS, Med Back, Mid-Height, 2-Way Mechanism, Non-Rolling Casters, Blue Uretf	\$580.00
RPMM22921B	22	Rhino Plus, Medium Back, Mid-Height, Adjustable Arms, 2 Way Mechanism, Carpet Ca	\$715.00
RPMM22922	22	Rhino Plus, MB, Mid Ht, 2-Way, Hard Caster, Blk Urethane	\$467.00
RPMM22922	22	Rhino Plus, MB, Mid Ht, 2-Way, Hard Caster, Blk Urethane	\$507.00
RPMM22922	22	Rhino Plus, MB, Mid Ht, stool, 2-Way, Hard Caster, Blk Urethane	\$647.00
RPMM22922B	22	Rhino Plus Medium Back Mid Ht stool, 2-way Mechanism, Adj Arms, Hard Casters, Blac	\$773.00
RPMM22922BQ	22	Rhino Plus Medium Back Mid Ht stool, 2-way Mechanism, Adj Arms, Hard Casters, Blac	\$942.00
RPMM22922Q	22	Rhino Plus Medium Back Mid Ht stool, 2-way Mechanism, Hard Casters, Black Urethan	\$813.00
RPMM26	22	RhinoPlus Chair, Medium back, mid height	\$570.00
RPMM42203	22	RhinoPLUS,MB,MH,HrdCst,Blue	\$641.00
RPMM42921	22	Rhino Plus, MB, Mid Ht, 4-Way, Carpet Caster, Blk Urethane	\$467.00
RPMM42921	22	Rhino Plus, MB, Mid Ht, 4-Way, Carpet Caster, Blk Urethane	\$562.00
RPMM42921	22	Rhino Plus, MB, Mid Ht, 4-Way, Carpet Caster, Blk Urethane	\$632.00
RPMM42921Q	22	Rhino Plus, MB, Mid Ht, 4-Way, Carpet Caster, Blk Urethane, ESD	\$613.00
RPMM42921Q	22	Rhino Plus, MB, Mid Ht, 4-Way, Carpet Caster, Blk Urethane, ESD	\$737.00
RPMM42921Q	22	Rhino Plus, MB, Mid Ht, 4-Way, Carpet Caster, Blk Urethane, ESD	\$829.00
RPMM42921R	22	Rhino Plus, MB, Mid Ht, 4-Way, Carpet Caster, Blk Urethane, CR&ESD	\$626.00
RPMM42921R	22	Rhino Plus, MB, Mid Ht, 4-Way, Carpet Caster, Blk Urethane, CR&ESD	\$753.00
RPMM42921R	22	Rhino Plus, MB, Mid Ht, 4-Way, Carpet Caster, Blk Urethane, CR&ESD	\$847.00
RPMM42922	22	Rhino Plus, MB, Mid Ht, 4-Way, Hard Caster, Blk Urethane	\$467.00
RPMM42922	22	Rhino Plus, MB, Mid Ht, 4-Way, Hard Caster, Blk Urethane	\$562.00
RPMM42922	22	Rhino Plus, MB, Mid Ht, 4-Way, Hard Caster, Blk Urethane	\$632.00
RPMM42922B	22	Rhino Plus, MB, Mid Ht, 4-Way, Hard Caster, Adjustable Arms, Blk Urethane	\$782.00
RPMM42922BQ	22	RhinoPLUS Med-Back, Mid-Height, 4-Way Mech, Adj Arms, Black with Hard Caster & E	\$1,080.00
RPMM42922Q	22	RhinoPLUS Med-Back, Mid-Height, 4-Way Mech, Black with Hard Caster & ESD	\$555.00
RPMM42922Q	22	RhinoPLUS Med-Back, Mid-Height, 4-Way Mech, Black with Hard Caster & ESD	\$668.00

**Wright Line LLC
US Price List**

<u>Item Number</u>	<u>PL</u>	<u>Description</u>	<u>US List Price</u>
RPMM42923	22	Rhino Plus, MB, Mid Ht, 4-Way, Glide, Blk Urethane	\$467.00
RPMM42923	22	Rhino Plus, MB, Mid Ht, 4-Way, Glide, Blk Urethane	\$562.00
RPMM42923	22	Rhino Plus, MB, Mid Ht, 4-Way, Glide, Blk Urethane	\$632.00
RPMM42923Q	22	Rhino Plus, MB, Mid Ht, 4-Way, Glide, Blk Urethane, ESD	\$613.00
RPMM42923Q	22	Rhino Plus, MB, Mid Ht, 4-Way, Glide, Blk Urethane, ESD	\$737.00
RPMM42923Q	22	Rhino Plus, MB, Mid Ht, 4-Way, Glide, Blk Urethane, ESD	\$829.00
RPMM42923R	22	Rhino Plus, MB, Mid Ht, 4-Way, Glide, Blk Urethane, CR&ESD	\$626.00
RPMM42923R	22	Rhino Plus, MB, Mid Ht, 4-Way, Glide, Blk Urethane, CR&ESD	\$753.00
RPMM42923R	22	Rhino Plus, MB, Mid Ht, 4-Way, Glide, Blk Urethane, CR&ESD	\$847.00
RPMM42924Q	22	Rhino Plus, Medium Back, Mid-Height, 4 Way Mechanism, Hard Floor Caster, Black Ur	\$829.00
RPMM42926	22	Rhino Plus, Medium Back, Mid-Height, 4 Way Mechanism, Manual Lock Hard Floor Cas	\$710.00
RPMM42929	22	Rhino Plus, Medium Back, Mid-Height, 4 Way Mechanism, Reverse Brake Hard Floor C	\$710.00
RPS30ADE649	11	Metered, 1U, 208V, 20A, 10xC13, L6-20P	\$423.00
RPS30DE565	11	RPS30DE-20:120V:20A: 10xNEMA5-20R: 1U:NEMAL5-20P:2x20A C.B twistlock, 1.75" L	\$418.00
RPS48DE1248	11	ME, 208V, 3PH, 60A, (4) C13, (10) C19, P/S plug, 7' cord, SNMP, RS232	\$1,400.00
RPS67DE5341T	11	50A 3PH 65" ME C-13 C-19 IEC60309 50A tool-less	\$1,430.00
RROD104090002	22	Round Stool, 1 Way, Desk Height, Urethane Seat	\$163.00
RROD104090002	22	Round Stool, 1 Way, Desk Height, Urethane Seat	\$188.00
RROD12	22	Round Stool, 1 Way, Desk Height, Urethane seat	\$163.00
RROD12	22	Round Stool, 1 Way, Desk Height, Urethane seat	\$188.00
RROD12	22	Round Stool, 1 Way, Desk Height, Urethane seat	\$213.00
RROG12	22	Round Stool, Mid-Ht, 1-Way, Urethane	\$372.00
RS0M1W921	22	Round Stool, Mid-Height, Upholstered Seat in Black Vinyl with Carpet Casters	\$345.00
RS2	22	Round Stool, Urethane	\$195.00
RSE-B	56	Environmental Monitor Plus	\$525.00
RSME0005	21	PWR RSE TEMP AIR SNSR 20F	\$157.00
RTAF25	56	Remote Sensor, Temp, Airflow, 25' Cord	\$94.00
RTMH2G61QB	22	Ration, MB, Ht Adj, 2Way G6	\$868.00
RTMH2G62	22	Ratio Medium Back High Height Two-way mechanism Hard Floor Casters, Grade 6, ESD	\$754.00
RTMH2G62QB	22	Ratio, MB, Ht Adj, 2Way G6	\$868.00
S7300D	22	NG IC2	\$1,080.00
SAA0612	54	Articulating Arm	\$156.00
SAABB14	54	Bin Board (For Arm)	\$117.00
SAADH11	54	11"W Doc Hldr (For Arm)	\$101.00
SAADH20	54	20"W Doc Hldr (For Arm)	\$108.00
SAADHW11	54	11"W White Brd (For Arm)	\$101.00
SAADHW20	54	20"W White Brd (For Arm)	\$108.00
SAAMP01	54	Monitor Platform (For Arm)	\$196.00
SAAMP02	54	Keyboard Platform (For Arm)	\$51.00
SAAPB14	54	Peg Board (For Arm)	\$108.00
SAATT18	54	Tool Tray (For Arm)	\$165.00
SB87019S1FB	76	1U Horizontal Cable Mgr	\$57.00
SB87019S2FB	76	2U Horizontal Cable Mgr	\$59.00
SBP1222USQ	23	Sldng Blnkng Pnl,12-22U,Fits Sq Hle Rls	\$135.00
SBP1222UTPD	23	Sldng Blnkng Pnl,12-22U,Fits Tpd Hle Rls	\$138.00
SBP712USQ	23	Sldng Blnkng Pnl,7-12U,Fits Sq Hle Rls	\$97.00
SBP712UTPD	23	Sldng Blnkng Pnl,7-12U,Fits Tpd Hle Rls	\$100.00
SBYCHM3263	23	Chimney,Passive,Telescoping,24"W X 32" to 63"H	\$458.00
SBYHCSKIT24	23	Custom HCS Conversion Kit 24"W	\$599.00
SBYHCSKIT30	23	Custom HCS Conversion Kit 30"W	\$631.00
SC24200	22	CON 24/7 Chair	\$1,794.00
SC24200	22	CON 24/7 Chair	\$1,794.00
SC24300	22	CON 24/7 Operator Chair	\$1,976.00
SC4406LH	50	Ext frame, 44U x 6" Side Cover, LH	\$283.00
SC4406RH	50	Ext frame, 44U x 6" Side Cover, RH	\$283.00
SC443048H	50	PMT 44U x 30W x 48D Includes: Split Hi-Flow Frt & Rr Doors, Sqre Hld RR, Network Top	\$2,630.00
SC5106LH	50	Ext frame, 51U x 6" Side Cover, LH	\$304.00
SC5106RH	50	Ext frame, 51U x 6" Side Cover, RH	\$304.00
SCAPE521SCRG80	22	Lounge Chair Center Unit G80	\$819.00
SCAPE522SCRG80	22	Lounge Chair Right Arm Unit Grade 80	\$1,110.00

**Wright Line LLC
US Price List**

<u>Item Number</u>	<u>PL</u>	<u>Description</u>	<u>US List Price</u>
SCAPE523SCRG80	22	Lounge Chair Left Arm Unit Grade 80	\$1,110.00
SCAPE525SCRG80	22	Lounge Chair Bench 48"W x 24"Dx17"H	\$720.00
SCAPE525SCR	22	Lounge Chair Bench 48"W x 24"Dx17"H, Leather	\$1,430.00
SCAPE535WDT	22	Lounge Table 48"W x 20"D x 16"H	\$639.00
SCAPE535WDT	22	Lounge Table 30"Wx30"Dx15"H	\$576.00
SCCHACPOD001	16	HAC POD,Vert Wall,68"W X 226"L,9639 SEORDs 87"W	\$14,460.00
SCCI	16	Support, Containment, Ceiling Integrated, Galvanized	\$33.00
SCGO300	22	CON 24/7 Task Chair	\$2,122.00
SCH442442	50	SCH- 44Ux24Wx42D Server Rack (with power)	\$3,940.00
SCTA	72	Software Configuration Technician	\$230.00
SDC1559-3739	62	EPDU HORIZONTAL 2U C14 12 5-15R VR	\$1,367.00
SECHPTP037300	31	Seachange 45x22x36 pre config	\$906.00
SEORDSPTSWK	16	Contact Switch Kit, Sliding EOR Door, Split	\$213.00
SHCRI12	16	Support, Vertical/ Horizontal Containment, Rack Integrated, 12"H	\$56.00
SHCRI15	16	Support, Vertical/ Horizontal Containment, Rack Integrated, 15"H	\$58.00
SHCRI18	16	Support, Vertical/ Horizontal Containment, Rack Integrated, 18"H	\$60.00
SHCRI24	16	Support, Vertical/ Horizontal Containment, Rack Integrated, 24"H	\$76.00
SHCRI9	16	Support, Vertical/ Horizontal Containment, Rack Integrated, 9"H	\$54.00
SHTBLW3630A	25	36w x 30d A Series Lin TB w/Lan - Std Hgt.	\$1,030.00
SHTBLW363630A	25	36x36x30 Corner TB Standign Ht.	\$1,310.00
SHTBLW6030A	25	60x30 Standing Height Linear TB with Lam. Top	\$1,170.00
SHTBLW7230A	25	72w x 30d A Series Lin TB w/Lan - Std Hgt.	\$1,240.00
SHTBLW7236A	25	72 x36 A Series Lin Lam TB - Std Hgt.	\$1,300.00
SHTBLW9630A	25	96x30 Standing Height Linear TB with Lam. Top	\$1,250.00
SHTBMW6030A	25	60x30 Standing Height Linear TB with Maple Top	\$1,570.00
SHTBMW7230A	25	72w x 30d A Series Lin TB w/MPL - Std Hgt.	\$1,760.00
SHTBMW9630A	25	96x30 Standing Height Linear TB with Maple Top	\$1,840.00
SIP842442	50	Configured Paramount Enclosure 84" H x 24" W x 42" D	\$1,790.00
SLNW1/2ZN	18	Buzznut, 1/2-13, Zinc Plated	\$5.00
SMSC-12520520BC	11	MO, 120V, 20A, 5-20P, (12) 5-20R, LCD, Direct IP, 7' Cord	\$902.00
SNG24100	22	NG HD Overtime 6800 Chair	\$865.00
SNG24200	22	NG Sherman HD 9000 Chair	\$1,450.00
SNG24300	22	NG Heavy Duty Chair	\$2,085.00
SNGGO200	22	NG MXO Conf Chair	\$770.00
SNGL200	22	NG LXO Stool	\$980.00
SNGL301	22	NG WXO Stool	\$786.00
SNWFD4230HFID	50	Sonwil HFID Door 42 x 30	\$919.00
SNWRD4230HFID	50	Sonwil Split High Flow Rear Door	\$919.00
SO60294L	60	Caddy w/ 4" Skin - L	\$524.00
SO60294R	60	Caddy w/ 4" Skin -R	\$524.00
SO72294L	60	CPU Caddy w/10" Skin 72L	\$534.00
SO72294R	60	CPU Caddy w/10" Skin 72R	\$534.00
SO72352L	60	CPU Docker w/ 10" Skin	\$1,250.00
SO72352R	60	CPU Docker w/ 10" Skin	\$1,250.00
SOC962442HCS	50	USASOC 51U x 24W X 42D HCS Configuration	\$4,960.00
SOP842442	50	Configured Paramount Enclosure 84" H x 24" W x 42" D	\$2,160.00
SP02	21	7' Temperature and Humidity Probe	\$172.00
SP0210	11	Temp and Humidity Sensor, 10' Length	\$235.00
SP02-RBS	57	7' Temperature and Humidity Probe	\$178.00
SP442448H	50	SPAWAR, 44U x 24W x 48D Config, NuGrey	\$3,102.50
SP443048H	50	SPAWAR, 44U x 30W x 48D Config, NuGrey	\$3,232.50
SPCPUTOWERT116L	60	CPU Tower Left	\$2,290.00
SPCPUTOWERT116R	60	CPU Tower Right	\$2,290.00
SPV452436E136	51	SPW 45U x 24W x 36D VS2 Configuration Sides, EMI136-06	\$2,600.00
SPV452436E137	51	SPW 45U x 24W x 36D VS2 Configuration Sides, EMI137-06	\$2,600.00
SPWSPL8445	50	SPW Side Panel, 44U x 45D	\$278.00
SSA442448TC	50	SSA 44U X 24W x 48D PMT	\$1,700.00
SSA443048TC	50	SSA 44U X 30W x 48D PMT	\$2,010.00
SSANC1	30	Anchoring Kit, Set of 20 - Concrete Floor	\$32.00
SSBC084P	30	Sliding Door, 8'-6"H x 4'W, 3/8" Perf--No Lock Cutout	\$739.00

**Wright Line LLC
US Price List**

<u>Item Number</u>	<u>PL</u>	<u>Description</u>	<u>US List Price</u>
SSBLANK	30	Lock Blank, No Cut Out	\$18.00
SSBLANKCO	30	Lock Blank with Cut-Out	\$52.00
SSCGMOUNT	30	Strut Mounting, Enclosure Support	\$232.00
SSCK222307	42	Nylon, non-corrovice Linx Caster Kit, Nylon	\$56.00
SSCKTBK400	25	Stainless St TBCK0400	\$401.00
SSCKUM72	32	UM72 with Stainless Steel Casters	\$503.00
SSCU015R	30	1.5'H INSIDE CORNER	\$646.00
SSCU07	30	CORNER UPRIGHT - 7 FT HIGH	\$134.00
SSCU07R	30	Inside Corner Upright 7'	\$279.00
SSCU08	30	Corner Upright, 8'H	\$134.00
SSCU08R	30	Inside Corner Upright, 8'	\$284.00
SSCU09	30	Corner Upright, 9'H	\$156.00
SSCU09R	30	Inside Corner Upright 9'	\$299.00
SSCU10	30	Corner Upright, 10'H	\$165.00
SSCU10R	30	Inside Corner Upright, 10'	\$320.00
SSDS0837	30	Door Section, 8'H x 3'W for 7'-6" Door & 6'-6" Door	\$49.00
SSDS0847	30	Door Section, 8'H x 4'W for 7'-6" & 6'-6" Door	\$50.00
SSDS0937	30	Door Section, 9'H x 3'W for 7'-6" Door	\$68.00
SSDS0938	30	Door Section, 9'H x 3'W for 8'-6" Door	\$49.00
SSDS0947	30	Door Section , 9'Hx4'W, for 7'-6" Door	\$84.00
SSDS0948	30	Door Section, 9'H x 4'W for 8'-6" Door	\$50.00
SSDS0958	30	Door Section, 9'H X 5'W for 8'6"H Door	\$108.00
SSDS1037	30	Door Section, 10'H x 3'W for 7'-6" Door	\$92.00
SSDS1038	30	Door Section, 10'H x 3'W for 8'-6" Door	\$68.00
SSDS1047	30	Door Section, 10'H x 4'W for 7'-6" Door	\$79.00
SSDS1048	30	Door Section, 10'H x 4'W for 8'-6" Door	\$79.00
SSENDBKT07	30	Wall Mount End Bracket 7	\$206.00
SSENDBKT08	30	Wall Mount End Bracket 8	\$217.00
SSENDBKT09	30	Wall Mount End Bracket 9	\$227.00
SSENDBKT10	30	Wall Mount End Bracket 10	\$237.00
SSENDCVR07	30	End Cover Asy 7	\$423.00
SSENDCVR08	30	End Cover Asy 8	\$433.00
SSENDCVR09	30	End Cover Asy 9	\$443.00
SSENDCVR10	30	End Cover Asy 10	\$454.00
SSFPD084P	30	Filler Panel, Steel, SSSD084P	\$258.00
SSFPDS1048	30	Filler Panel, Steel, SSDS1048	\$206.00
SSFPVD08H48W	30	Filler Panel, Steel, for use with VDCHD08H48W	\$258.00
SSFPVD10H36W	30	Filler Panel, Steel, for VDCHD10H36W	\$229.00
SSFPVD10H48W	30	Filler Panel, Steel, for VDCHD10H48W	\$237.00
SSFPW083	30	Filler Panel, Steel, for use with SSPW083	\$253.00
SSFPW084	30	Filler Panel, Steel, for use with SSPW084	\$258.00
SSFPW101	30	Filler Panel, Steel, for SSPW101	\$248.00
SSFPW102	30	Filler Panel, Steel, for SSPW102	\$248.00
SSFPW103	30	Filler Panel, Steel, for SSPW103	\$253.00
SSFPW104	30	Filler Panel, Steel, SSPW104	\$258.00
SSIT07	30	Inside Tee 7	\$232.00
SSIT08	30	Inside Tee 8	\$237.00
SSIT09	30	Inside Tee 9	\$243.00
SSIT10	30	Inside Tee 10	\$248.00
SSKABA252L	30	Kaba Mas Lock (252) - Left	\$480.00
SSKABA252R	30	Kaba Mas Lock (252) - Right	\$480.00
SSKABA552L	30	Kaba Mas Lock (552) - Left	\$1,020.00
SSKABA552R	30	Kaba Mas Lock (552) - Right	\$1,020.00
SSLU07	30	LINEAR UPRIGHT - 7 FT HIGH	\$89.00
SSLU0702	30	Linear Upright 7'H x 2'W	\$145.00
SSLU0703	30	Linear Upright 7'H x 3'W	\$109.00
SSLU0704	30	Linear Upright 7'H x 4'W	\$113.00
SSLU0705	30	Linear Upright 7'H x 5'W	\$115.00
SSLU08	30	Linear Upright, 8'H	\$89.00
SSLU0802	30	Linear Upright 8'H x 2'W	\$145.00

Wright Line LLC
US Price List

<u>Item Number</u>	<u>PL</u>	<u>Description</u>	<u>US List Price</u>
SSLU0803	30	Linear Upright 8'H x 3'W	\$112.00
SSLU0804	30	Linear Upright 8'H x 4'W	\$114.00
SSLU0805	30	Linear Upright 8'H x 5'W	\$119.00
SSLU09	30	Linear Upright, 9'H	\$103.00
SSLU09SPCL	30	LINEAR UPRIGHT, 9'H	\$111.00
SSLU10	30	Linear Upright, 10'H	\$115.00
SSMEDAL	30	Medeco Lock, Keyed Alike, Left	\$79.00
SSMEDAR	30	Medeco Lock, Keyed Alike, Right	\$79.00
SSMEDDL	30	Medeco Lock, Keyed Different, Left	\$79.00
SSMEDDR	30	Medeco Lock, Keyed Different, Right	\$79.00
SSOH1	22	Rhino Sit/Stand 5-Star Black	\$231.00
SSOH1	22	Rhino Sit/Stand 5-Star Black	\$267.00
SSOH1	22	Rhino Sit/Stand 5-Star Black	\$301.00
SSOT07	30	Outside Tee 7	\$265.00
SSOT08	30	Outside Tee 8	\$269.00
SSOT09	30	Outside Tee 9	\$274.00
SSOT10	30	Outside Tee 10	\$280.00
SSPB51U	50	Side Switch Panel, 51U	\$628.00
SSPC33	30	Ceiling Panel, 3'W x 3'L, Perf	\$113.00
SSPC34	30	Ceiling Panel, 3'W x 4'L, Perf	\$141.00
SSPC35	30	Ceiling Panel, 3'W x 5'L, Perf	\$151.00
SSPC43	30	Ceiling Panel, 4'W x 3'L, Perf	\$158.00
SSPC44	30	Ceiling Panel, 4'W x 4'L, Perf	\$166.00
SSPC45	30	Ceiling Panel, 4'W x 5'L, Perf	\$209.00
SSPW071	30	WALL SECTION - 7'H X 1'W	\$87.00
SSPW072	30	WALL SECTION - 7'H X 2'W	\$224.00
SSPW07216G	30	WALL SECTION - 7'H X 2'W, 16GA	\$296.00
SSPW073	30	WALL SECTION - 7'H X 3'W	\$243.00
SSPW07316G	30	WALL SECTION - 7'H X 3'W, 16GA	\$259.00
SSPW074	30	WALL SECTION - 7'H X 4'W	\$278.00
SSPW07416G	30	WALL SECTION - 7'H X 4'W, 16GA	\$340.00
SSPW081	30	Wall Section, 8'H x 1'W, 3/8" Perf	\$87.00
SSPW082	30	Wall Section, 8'H x 2'W, 3/8" Perf	\$154.00
SSPW083	30	Wall Section, 8'H x 3'W, 3/8" Perf	\$243.00
SSPW084	30	Wall Section, 8'H x 4'W, 3/8" Perf	\$278.00
SSPW091	30	Wall Section, 9'H x 1'W, 3/8" Perf	\$90.00
SSPW092	30	Wall Section, 9'H x 2'W, 3/8" Perf	\$155.00
SSPW093	30	Wall Section, 9'H x 3'W, 3/8" Perf	\$244.00
SSPW094	30	Wall Section, 9'H x 4'W, 3/8" Perf	\$288.00
SSPW101	30	Wall Section, 10'H x 1'W, 3/8" Perf	\$95.00
SSPW102	30	Wall Section, 10'H x 2'W, 3/8" Perf	\$169.00
SSPW103	30	Wall Section, 10'H x 3'W, 3/8" Perf	\$263.00
SSPW104	30	Wall Section, 10'H x 4'W, 3/8" Perf	\$311.00
SSPW121	30	Wall Section, 12'H x 1'W, 3/8" Perf	\$145.00
SSS2418	54	24" Seismic Steel Shelf, 18D	\$340.00
SSS2424	54	24" Seismic Steel Shelf, 24D	\$357.00
SSS2427	54	24" Seismic Steel Shelf, 27D	\$390.00
SSS4818	54	48" Seismic Steel Shelf, 18D	\$340.00
SSS4824	54	48" Seismic Steel Shelf, 24D	\$357.00
SSS4827	54	48" Seismic Steel Shelf, 27D	\$390.00
SSS7218	54	72" Seismic Steel Shelf, 18D	\$402.00
SSS7224	54	72" Seismic Steel Shelf, 24D	\$427.00
SSS7227	54	72" Seismic Steel Shelf, 27D	\$542.00
SSSD063P	30	Sliding Door, 6'-6"H x 3'W, 3/8" Perf	\$662.00
SSSD064P	30	Sliding Door, 6'-6"H x 4'W, 3/8" Perf	\$709.00
SSSD065P	30	Sliding Door, 6'6" x 5'W, 3/8" Perf	\$1,330.00
SSSD073P	30	Sliding Door, 7'-6"H x 3'W, 3/8" Perf	\$662.00
SSSD074P	30	Sliding Door, 7'-6"H x 4'W, 3/8" Perf	\$709.00
SSSD083P	30	Sliding Door, 8'-6"H x 3'W, 3/8" Perf	\$692.00
SSSD084P	30	Sliding Door, 8'-6"H x 4'W, 3/8" Perf	\$739.00

**Wright Line LLC
US Price List**

<u>Item Number</u>	<u>PL</u>	<u>Description</u>	<u>US List Price</u>
SSSD085P	30	Sliding Door, 8' 6"H X 5'W, 3/8 Perf	\$1,370.00
SSSW102	30	Wall Section, 10'H x 2'W, 3/8" Solid	\$206.00
SSSW104	30	Wall Section, 10'H x 4'W, 3/8" Solid	\$414.00
SST301/420	30	Cage Security Hardware, Qty 25, 1/4"-20 T30 Torax Drive, 1/2", Pan Head	\$40.00
SST301/420ZP	30	Cage Security Hardware, Qty 25, 1/4"-20 T30 Torax Drive, Pan Head, 1/2", Zinc Plated	\$40.00
SSTF01	30	Top Frame, 1	\$36.00
SSTF02	30	Top Frame, 2	\$52.00
SSTF04	30	Top Frame, 4	\$51.00
SSTF05	30	Top Frame, 5	\$57.00
SSTF06	30	Top Frame, 6	\$65.00
SSTF07	30	Top Frame, 7	\$73.00
SSTF07SPCL	30	Top Frame, 78"L	\$155.00
SSTF08	30	Top Frame, 8	\$93.00
SSTF09	30	Top Frame, 9	\$95.00
SSTF10	30	Top Frame, 10	\$98.00
SSTFTRK	30	Top Frame Threaded Rod Kit	\$87.00
SSTFWMK	30	Top Frame Wall Mount Kit	\$66.00
SSTS04	30	Top Spreader, 4	\$44.00
SSTS05	30	Top Spreader, 5	\$52.00
SSTS06	30	Top Spreader, 6	\$60.00
SSTS07	30	Top Spreader, 7	\$70.00
SSTS08	30	Top Spreader, 8	\$75.00
SSTS09	30	Top Spreader, 9	\$90.00
SSTS10	30	Top Spreader, 10	\$98.00
SSTS11	30	Top Spreader, 11	\$142.00
SSTS12	30	Top Spreader, 12	\$151.00
SSTS13	30	Top Spreader, 13	\$202.00
SSTS14	30	Top Spreader, 14	\$215.00
SSTS15	30	Top Spreader, 15	\$221.00
SSTS16	30	Top Spreader, 16	\$226.00
SSTS28	30	Top Spreader Kit, 28'L	\$621.00
SSUFLANC	30	Cage, Underfloor Upright Supports	\$274.00
SSWSS07	30	Wall Side Support 7'	\$309.00
SSWSS0810	30	Wall Side Support 8'-10'	\$315.00
ST1430C13	21	BA, 120/208V, 30A, L14-30P, Dual Circuit, (20)C13R, 7' Cord	\$570.00
STARWARRANTYCL	11	AR WARRANTY FFOR CL39CS-YCBA2S444	\$391.00
STARWARRANTYCS	11	AR WARRANTY FOR CS39CS-YCBA2S444	\$427.00
STE0105	57	Temp Probe, 5' Length	\$47.00
STE0110	57	RPS Temp Sensor, 10	\$51.00
STLDRING	50	Steel Cable Ring Kit, Qty 4	\$52.00
SUB-HRDWARE-017	62	VPC BRACKET - STANDARD OFFSET	\$12.00
SUB-HRDWARE-032	72	C19 RETAINING CLIP	\$5.00
SUB-PWRCORD-908	72	CABLE, L6-30P, (1) L6-30R	\$56.00
SUB-REM-1200	72	(1) 3 PIN CONNECTOR, (1) 3 PIN CONNECTOR	\$16.00
SUB-REM-6000	72	(1) 3 PIN CONNECTOR, (1) 3 PIN CONNECTOR	\$19.00
SUNNEBS03	50	SUN 38U x 24"w x40"D, Network Transport NEBS	\$5,060.00
SW06NXXX-001X	72	EATON IPM SOFTWARE INSTALLATION SERVICE 1 DAY ONSITE	\$3,250.00
SW06NXXX-002X	72	EATON IPM SOFTWARE INSTALLATION SERVICE 2 DAY ONSITE	\$5,250.00
SWLKIT	54	Overhead Light Kit	\$55.00
T13SW1300	65	Concord - Executive Swivel Chair, Knee-tilt, wood base, pneumatic lift, Old World Maho	\$2,040.00
T17C19250-3-009	62	EPDU HORIZONTAL CS8365 6 C19 BA	\$729.00
T17C19260-2-015	62	EPDU HORIZONTAL 1U IEC 60309 (360P6W) 6 C19 BA	\$892.00
T17C19260-3-009	62	EPDU, BA, 1U, 309-460P9W, (6) C19	\$839.00
T19CC044G3	65	Lincoln Lounge, Single Seat, G3 Faux Leather	\$1,550.00
T19R-CY	35	Panduit 3/16" Spiral Wrap	\$150.00
T19SO046G3	65	Lincoln Lounge, Three Seat, G3 Faux Leather	\$2,810.00
T19SO046G5	22	Lincoln Lounge, Three Seat, G5 Ultraleather	\$3,760.00
T1GC114G3	65	Essex Side Chair	\$622.00
T20CC047G3	65	Legal Lounge, Single Seat Chair- Grade 3 vinyl like leather, Valone Nightfall	\$1,640.00
T20CC047G8	65	Legal Lounge, Single Seat Chair- Grade 8 Leather, Graz Ebony	\$2,670.00

Wright Line LLC
US Price List

<u>Item Number</u>	<u>PL</u>	<u>Description</u>	<u>US List Price</u>
T20LS048G4	65	Legal Lounge, Two Seat Sofa- Grade 4	\$3,080.00
T20S0049G3	65	Legal Lounge, Three Seat Sofa- Grade 3 vinyl like leather, Valone Nightfall	\$2,610.00
T20S0049G8	65	Legal Lounge, Three Seat Sofa- Grade 8 Leather, Graz Ebony	\$4,380.00
T2235-3370	64	EPDU, AT, 1U, (2)L5-20P, (1)L5-20R	\$892.00
T2235-3496	62	EPDU HORIZONTAL 1U 2 L6-30P 2 L6-30R ATS	\$938.00
T2235-3497	64	EPDU, AT, 1U, (2) L5-30P, (2) L5-20R	\$839.00
T2235-3811	64	EPDU, AT, 1U, (2) L5-20P, (1) L5-20R	\$889.00
T2235-5127	63	EPDU, AT, (2) L6-30P, (2) L6-20R	\$892.00
T2235-5769	64	ePDU, ATS, 1U, L-20P, (8) 5-20R, 15' input plenum cord	\$755.00
T2235-A1-NNB09S	64	EATS, 1U, 5-15P, 5-15 OUTPUT	\$629.00
T2235-A2-CFB09S	64	EPDU,AT,1U, (2) 5-20P, Cord 9', (8) 5-20R	\$722.00
T2235-A2-CNB09S	64	EPDU, AT, 1U, (2) 5-20P, (8) 5-20R	\$714.00
T2235-A2-NNB09S	64	EATS, 1U, 5-20P, 5-20 OUTPUTX	\$682.00
T2235-AB-3551	11	ePDU,1U,ATS,Input (2) C20, Output (8) C13, (1) C19	\$985.00
T2235-AB-NNBC20	64	ePDU, 1U, Auto Transfer, input C20, output (8) C13, (1) C19	\$629.00
T2235-C1-CFB09L	62	EPDU,AT,1U, (2) L5-30P, Cord 9', (8) 5-15R	\$944.00
T2235-C2-2998	64	ATS, 2U 2-L5-30P 18 5-20R AT	\$1,499.00
T2235-C2-CNB09L	64	EATS L5-30P 5 5-20	\$787.00
T2235-F3-CNB09L	64	EATS, 1U, L6-30P, C13 OUTPUTX	\$839.00
T2235-F4-CFB09L	64	ePDU, AT, 1U, L6-30P, (4)C13, (2) C19	\$878.00
T2235-F4-CNB09L	64	EPDU, AT, 1U, (2) L6-30P, (4) C13, (2) C19	\$829.00
T3GC306G8	65	WEXFORD GUEST CHAIR, GRADE 8 - LEATHER	\$1,800.00
T3SW3108	65	Wexford Executive Swivel Chair, Black Leather	\$2,360.00
T3SW314G8	65	WEXFORD EXECUTIVE SWIVEL CHAIR, GRADE 8 - LEATHER	\$2,200.00
T4GC406	65	Madison, Guest chair G-8 Leather	\$1,190.00
T4SW402	65	Madison High Back Ex. chair Gr-8 Leather	\$1,660.00
T4SW404	65	Madison Mid Back Mgt. Gr-8 Leather	\$1,560.00
T8-A-CB	62	EPDU, BA, 1U, 5-15P, (8) 5-15R	\$293.00
T8S-3189	62	EPDU, BA, 1U, C20, (8) 5-15R	\$377.00
T982A1-F-SS-115	63	EPDU, MI, 1U, 5-15P, (12) 5-15R	\$446.00
T982A1-N-SS-009	62	EPDU, 1U, BA, 5-15P, 5-15 OUTPUTS	\$199.00
T982A1-N-SS-109	63	EPDU, 1U, MI, 5-15P, 5-15 OUTPUTS	\$434.00
T982A2-F-SL-009	62	EPDU, BA, 1U, L5-20P, (12) 5-20R	\$304.00
T982A2-F-SL-115	63	EPDU, MI, 1U, L5-20P, (12) 5-20R	\$493.00
T982A2-F-SS-009	62	EDPU, 1U, 5-20P, (12) 5-20R	\$300.00
T982A2-F-SS-015	62	EPDU, 1U, BA, 5-20P, 5-20 OUTPUT	\$342.00
T982A2-F-SS-115	63	EPDU, MI, 1U, 5-20P, (12) 5-20R	\$492.00
T982A2-N-SL-009	62	EPDU, 1U, BA, L5-20P, 5-20 OUTPUT	\$266.00
T982A2-N-SL-015	62	EPDU, 1U, BA, L5-20P, 5-20 OUTPUT	\$321.00
T982A2-N-SL-109	63	EPDU, 1U, MI, L5-20P, 5-20 OUTPUTX	\$493.00
T982A2-N-SL-115	63	EPDU HORIZONTAL L5-20P 12 5-20R MI	\$493.00
T982A2-N-SS-009	62	EPDU, 1U, BA, 5-20P, 5-20 OUTPUTX	\$256.00
T982A2-N-SS-015	62	ePDU, BA, 120V, 20A,(12) 5-20R, 5-20P, 15' Cord	\$321.00
T982A2-N-SS-109	63	EPDU, 1U, BA, 5-20P, 5-20 OUTPUT	\$493.00
T982AB-N-SS-10C	63	T982 WITH (12) IEC C-13 OUTLETS/C-20 INLET WITH CURR METER	\$629.00
T982B3-N-SL-009	62	T982 WITH L6-20P 12 C13 OUTLETS BA	\$335.00
T982B3-N-SL-109	63	EPDU, 1U, MI, L6-20P, C13 OUTPUTS	\$516.00
T982C1-F-SL-109	63	MI, 120V, 24A, (12) 5-15R, L5-30P, 9' Cord, Surge, EMI	\$524.00
T982C2-F-SL-015	62	EPDU,BA,120V,30A,1U,L5-30P,15' Cord,(12) 5-20R	\$408.00
T982C2-F-SL-115	63	EPDU,1U,MI,L5-30P,15' Cord, (12) 5-20R	\$552.00
T982C2-N-SL-009	62	EPDU, 1U, BA, L5-30P, 5-20 OUTPUTS	\$279.00
T982C2-N-SL-109	63	EPDU, 1U, MI, L5-30P, 5-20 OUTPUTS	\$556.00
T982F1-F-LL-009	62	EPDU,1U,BA,L6-30P, L6-15 OUTPUTS (1) L6-30P, 9' Cord,(12) NEMA L6-15R	\$650.00
T982F1-F-SL-109	63	EPDU, MI, 1U, L6-30P, (12) 6-15R	\$703.00
T982F2-3569	63	EPDU, MI, 1U, L6-30P, (12) 6-20R	\$828.00
T982F2-F-SL-015	62	PDU, BA, 1U, L6-30P, (12) 6-20R	\$643.00
T982F2-F-SL-115	63	EPDU,1U,MI, L6-30P 15', (12) NEMA 6-20R	\$759.00
T982F3-N-SL-009	62	EPDU, 1U, BA, L6-30P, C13 OUTPUTS	\$387.00
T982F3-N-SL-109	63	EPDU, 1U, MI, L6-30P, C13 OUTPUTS	\$682.00
TACCONDGSNA	25	Mobile Technical Command Platform	\$5,930.00

**Wright Line LLC
US Price List**

<u>Item Number</u>	<u>PL</u>	<u>Description</u>	<u>US List Price</u>
TADJARM	22	Triton Adjustable Arm Kit	\$84.00
TADJARM	22	Triton Adjustable Arm Kit	\$102.00
TADJARM	22	Triton Adjustable Arm Kit	\$115.00
TBAFS2422	25	24" Adjustable Full Shelf - A Series TechBench	\$160.00
TBAFS3022	25	30" Adjustable Full Shelf - A Series TechBench	\$176.00
TBAFS3622	25	36" Adjustable Full Shelf - A Series TechBench	\$184.00
TBAFS4822	25	48" Adjustable Full Shelf - A Series TechBench	\$203.00
TBAFS6022	25	60" Adjustable Full Shelf - A Series TechBench	\$220.00
TBAFS7222	25	72" Adjustable Full Shelf - A Series TechBench	\$227.00
TBAFS9622	25	96" Adjustable Full Shelf - A Series TechBench	\$274.00
TBAPS2412	25	24" Adjustable Partial Shelf - A Series TechBench	\$125.00
TBAPS3012	25	30" Adjustable Partial Shelf - A Series TechBench	\$136.00
TBAPS3612	25	36" Adjustable Partial Shelf - A Series TechBench	\$137.00
TBAPS4812	25	48" Adjustable Partial Shelf - A Series TechBench	\$163.00
TBAPS6012	25	60" Adjustable Partial Shelf - A Series TechBench	\$171.00
TBAPS7212	25	72" Adjustable Partial Shelf - A Series TechBench	\$185.00
TBAPS9612	25	96" Adjustable Partial Shelf - A Series TechBench	\$214.00
TBASEDGE30	25	Front and rear shelf edge - 30"	\$36.00
TBASEDGE36	25	Front and rear shelf edge - 36"	\$38.00
TBASEDGE48	25	Front and rear shelf edge - 48"	\$40.00
TBASEDGE60	25	Front and rear shelf edge - 60"	\$49.00
TBASEDGE72	25	Front and rear shelf edge - 72"	\$55.00
TBASEDGE96	25	Front and rear shelf edge - 96"	\$58.00
TBB1924	26	19H Bin Board, 24W	\$110.00
TBB1930	26	19H Bin Board, 30W	\$140.00
TBB1936	26	19H Bin Board, 36W	\$153.00
TBB3224	26	32H Bin Board, 24W	\$114.00
TBB3230	26	32H Bin Board, 30W	\$114.00
TBB3236	26	32H Bin Board, 36W	\$123.00
TBB3624	26	36H Bin Board, 24W	\$151.00
TBB3630	26	36H Bin Board, 30W	\$159.00
TBB3636	26	36H Bin Board, 36W	\$161.00
TBB4824	26	48H Bin Board, 24W	\$157.00
TBB4830	26	48H Bin Board, 30W	\$173.00
TBB4836	26	48H Bin Board, 36W	\$122.00
TBCK0400	25	Caster Kit, Original Series Techbench	\$174.00
TBCM24	25	24" Cable Basket	\$99.00
TBCM30	25	30" Cable Basket	\$97.00
TBCM36	25	36" Cable Basket	\$151.00
TBCM48	25	48" Cable Basket	\$112.00
TBCM60	25	60" Cable Basket	\$190.00
TBCM72	25	72" Cable Basket	\$189.00
TBCS4848A	25	48x48 Bench Corner Full Shelf	\$320.00
TBEC0100	25	End Covers, Cbl Mgmt	\$27.00
TBENCH36A	25	Echostar 36x30 TechBench Assembly	\$1,980.00
TBFACP1530	25	A Series TechBench Fixed Accessory plate - 15 x 30	\$68.00
TBFACP1536	25	A Series TechBench Fixed Accessory plate - 15 x 36	\$102.00
TBFACP2030	25	A Series TechBench Fixed Accessory plate - 20 x 30	\$100.00
TBFACP2036	25	A Series TechBench Fixed Accessory plate - 20 x 36	\$107.00
TBFJ3660	25	36" Fixed Boom Kit with Tool Trolley	\$875.00
TBFS7230	25	72" Full Shelf, Original TechBench	\$227.00
TBFT2400A	25	24" A Series TechBench Footrest	\$57.00
TBFT3000A	25	30" A Series TechBench Footrest	\$63.00
TBFT3600A	25	36" A Series TechBench Footrest	\$66.00
TBFT4800A	25	48" A Series TechBench Footrest	\$90.00
TBFT6000	25	Old TechBench 60" Footrest	\$62.00
TBFT6000A	25	60" A Series TechBench Footrest	\$107.00
TBFT7200	25	72" Footrest, Bench	\$133.00
TBFT7200A	25	72" A Series TechBench Footrest	\$124.00
TBFT9600	25	96" Footrest, Bench	\$198.00

**Wright Line LLC
US Price List**

<u>Item Number</u>	<u>PL</u>	<u>Description</u>	<u>US List Price</u>
TBFT9600A	25	96" A Series TechBench Footrest	\$156.00
TBHDC0558	25	Heavy Duty Caster Kit for A Series Linear TechBench	\$283.00
TBLW2430A	25	24W X 30D A Series Linear TB with Lam. Top	\$741.00
TBLW2436A	25	24W X 36D A Series Linear TB with Lam. Top	\$779.00
TBLW3030A	25	30W X 30D A Series Linear TB with Lam. Top	\$779.00
TBLW3036A	25	30W X 36D A Series Linear TB with Lam. Top	\$818.00
TBLW3630A	25	36W X 30D A Series Linear TB with Lam. Top	\$870.00
TBLW3636A	25	36W X 36D A Series Linear TB with Lam. Top	\$884.00
TBLW4830A	25	48W X 30D A Series Linear TB with Lam. Top	\$945.00
TBLW4836A	25	48W X 36D A Series Linear TB with Lam. Top	\$895.00
TBLW48480A	25	48x48-30/30 Corner TB with Lam. Top	\$1,220.00
TBLW48481A	25	48x48-36L/30R Corner TB with Lam. Top	\$1,220.00
TBLW48482A	25	48x48-30L/36R Corner TB with Lam. Top	\$1,220.00
TBLW48483A	25	48x48-36/36 Corner TB with Lam. Top	\$1,220.00
TBLW6030A	25	60W X 30D A Series Linear TB with Lam. Top	\$1,030.00
TBLW6036A	25	60W X 36D A Series Linear TB with Lam. Top	\$1,050.00
TBLW60600A	25	60x60-30/30 Corner TB with Lam. Top	\$1,530.00
TBLW7230A	25	72W X 30D A Series Linear Tb With Lam. Top	\$1,050.00
TBLW7236A	25	72W X 36D A Series Linear TB with Lam. Top	\$1,090.00
TBLW9630A	25	96W X 30D A Series Linear TB with Lam. Top	\$1,130.00
TBLW9636A	25	96W X 36D A Series Linear TB with Lam. Top	\$1,180.00
TBM48480A	25	48x48 - 30/30D Corner Maple TechBench	\$1,510.00
TBM48483A	25	48x48 - 36/36D Corner Maple TechBench	\$1,880.00
TBMW2430A	25	24W X 30D A Series Linear TB with Mpl Top	\$865.00
TBMW2436A	25	24W X 36D A Series Linear TB with Mpl Top	\$914.00
TBMW3030A	25	30W X 30D A Series Linear TB with Mpl Top	\$869.00
TBMW3036A	25	30W X 36D A Series Linear TB with Mpl Top	\$988.00
TBMW3630A	25	36W X 30D A Series Linear TB with Mpl Top	\$1,030.00
TBMW3636A	25	36W X 36D A Series Linear TB with Maple Top	\$1,320.00
TBMW4830A	25	48W X 30D A Series Linear TB with Maple Top	\$1,270.00
TBMW4836A	25	48W X 36D A Series Linear TB with Maple Top	\$1,350.00
TBMW6030A	25	60W X 30D A Series Linear TB with Maple Top	\$1,440.00
TBMW6036A	25	60W X 36D A Series Linear TB with Maple Top	\$1,540.00
TBMW7230A	25	72W X 30D A Series Linear TB with Maple Top	\$1,570.00
TBMW7236A	25	72W X 36D A Series Linear TB with Maple Top	\$1,690.00
TBMW9630A	25	96W X 30D A Series Linear TB with Maple Top	\$1,660.00
TBMW9636A	25	96W X 36D A Series Linear TB with Maple Top	\$1,960.00
TBPS7200	25	72" Partial Shelf, OS TB	\$96.00
TBPW2430	25	24x30 A Series Linear TB w/Phenolic Top	\$929.00
TBPW2436	25	24x36 A Series Linear TB w/Phenolic Top	\$995.00
TBPW3030	25	30x30 A Series Linear TB w/Phenolic Top	\$1,020.00
TBPW3036	25	30x36 A Series Linear TB w/Phenolic Top	\$1,080.00
TBPW3630	25	36x30 A Series Linear TB w/Phenolic Top	\$1,190.00
TBPW3636	25	36x36 A Series Linear TB w/Phenolic Top	\$1,230.00
TBPW4830	25	48x30 A Series Linear TB w/Phenolic Top	\$1,270.00
TBPW4836	25	A Series Linear TB w/Phenolic Top 48x36	\$1,420.00
TBPW48480	25	48x48-30/30 Corner TB with Phenolic	\$1,970.00
TBPW48483	25	48x48-36/36 Corner TB with Phenolic	\$1,970.00
TBPW6030	25	60x30 A Series Linear TB w/Phenolic Top	\$1,440.00
TBPW6036	25	60x36 A Series Linear TB w/Phenolic Top	\$1,590.00
TBPW7230	25	A Series Linear TB w/Phenolic Top 72x30	\$1,650.00
TBPW7236	25	A Series Linear TB w/Phenolic Top 72x36	\$1,850.00
TBPW9630	25	A Series Linear TB w/Phenolic Top 96x30	\$1,570.00
TBPW9636	25	A Series Linear TB w/Phenolic Top 96x36	\$1,820.00
TBPWCTB72301A	25	Custom Training Bench	\$3,580.00
TBRM2412U	25	TB Rack Mount 12u	\$971.00
TBSB0900	25	9" Service Bar	\$45.00
TBSB4815	25	48" Svc Bar, 15A	\$331.00
TBSJ3660	25	36" Swing Boom Kit with Tool Trolley	\$974.00
TBSKBB30	25	30" Sliding Key Board Bracket - A Series TechBench	\$118.00

**Wright Line LLC
US Price List**

<u>Item Number</u>	<u>PL</u>	<u>Description</u>	<u>US List Price</u>
TBSKBB36	25	36" Sliding Key Board Bracket - A Series TechBench	\$130.00
TBSP2400	25	24" Univ Svc Pnl	\$76.00
TBSP3000	25	30" Univ Svc Pnl	\$81.00
TBSP3600	25	36" Univ Svc Pnl	\$87.00
TBSP4800	25	48" Univ Svc Pnl	\$96.00
TBSP4848	25	Corner Univ Svc Pnl	\$194.00
TBSP6000	25	60" Univ Svc Pnl	\$135.00
TBSP7200	25	72" Univ Svc Pnl	\$132.00
TBSPEDB30	25	30" Sliding Pedestal Bracket for 30" Deep "A" Series TechBench	\$143.00
TBSPEDB36	25	36" Sliding Pedestal Bracket for 36" Deep A Series TechBench	\$144.00
TBWS50	25	Backing Plate for Jibs	\$80.00
TC202424	29	20H X 26W TechCart	\$227.00
TC203024	29	20H X 32W TechCart	\$235.00
TC293030	29	29H X 32W X 30D TechCart Frame	\$487.00
TC293630	29	29H X 38W X 30D TechCart Frame	\$501.00
TC294830	29	29H X 48W X 30D TechCart Frame	\$518.00
TC362430	29	36H X 24W X 30D TECHCART FRAME	\$497.00
TC363030	29	36H X 30W X 30D TECHCART FRAME	\$510.00
TC363630	29	36H X 36W X 30D TECHCART FRAME	\$528.00
TC364830	29	36H X 48W X 30D TECHCART FRAME	\$540.00
TC452430	29	46H X 26W X 30D TechCart Frame	\$532.00
TC453030	29	46H X 32W X 30D TechCart Frame	\$547.00
TC453630	29	46H X 38W X 30D TechCart Frame	\$558.00
TC642430	29	65H X 26W X 30D TechCart Frame	\$547.00
TC643030	29	65H X 32W X 30D TechCart Frame	\$562.00
TC643630	29	65H X 38W X 30D TechCart Frame	\$577.00
TC722430	29	73H X 26W X 30D TechCart Frame	\$577.00
TC723030	29	73H X 32W X 30D TechCart Frame	\$592.00
TC723630	29	73 H X 38 W X 30 D TechCart Frame	\$608.00
TCBB1930	29	19H Bin Board Kit for 32W T/C	\$77.00
TCBB1936	29	19H X 36W BIN BOARD KIT	\$64.00
TCBB3230	29	28H Bin Board Kit for 32W T/C	\$96.00
TCBS2401	29	20.8W X 16.8D Bottom Shelf	\$178.00
TCBS2402	29	20.8W X 20.5D BOTTOM SHELF	\$143.00
TCBS2403	29	20.8W X 22.8D BOTTOM SHELF	\$186.00
TCBS2404	29	20.8W X 26.5D Bottom Shelf	\$190.00
TCBS3001	29	26.8W X 16.8D Bottom Shelf	\$153.00
TCBS3003	29	26.8W X 22.8D BOTTOM SHELF	\$177.00
TCBS3004	29	26.8W X 26.5D Bottom Shelf	\$160.00
TCBS3604	29	32.8W X 26.5D Bottom Shelf	\$166.00
TCC1624	26	16H Fabric Wall, 24W	\$91.00
TCC1630	26	16H Fabric Wall, 30W	\$91.00
TCC1636	26	16H Fabric Wall, 36W	\$91.00
TCC3624	26	36H Corner Fabric, 24W	\$135.00
TCC3630	26	36H Corner Fabric, 30W	\$151.00
TCC3636	26	36H Corner Fabric, 36W	\$196.00
TCC4824	26	48H Corner Fabric, 24W	\$159.00
TCC4830	26	48H Corner Fabric, 30W	\$192.00
TCC4836	26	48H Fabric Wall, 36W	\$309.00
TCESDCHG	29	ESD Laminate Upcharge	\$76.00
TCF1636	26	16H Fabric Wall, 36W	\$91.00
TCF1642	26	16H Fabric Wall, 42W	\$114.00
TCF3636	26	36H Corner Tech Wall, 36W	\$114.00
TCF3642	26	36H Fabric Wall, 42W	\$204.00
TCF4836	26	48H Fabric Wall,36W	\$220.00
TCF4842	26	48H Fabric Wall, 42W	\$271.00
TCFC1IN	21	TOC Fan Cntlr Crd KT, 120V, 5-15P Pwr In	\$30.00
TCFC2II	21	TOC Fan Cntlr Crd KT, 220V, IEC 320 C13 Pwr In	\$34.00
TCFC2IN	21	TOC Fan Cntlr Crd KT, 220V, 6-15P Pwr In	\$34.00
TCFOOTKT	29	TechCart Glide Foot	\$13.00

**Wright Line LLC
US Price List**

<u>Item Number</u>	<u>PL</u>	<u>Description</u>	<u>US List Price</u>
TCFS1000	29	Techcart Fasten Set	\$31.00
TCFS2412	29	21.2W X 12D Center Mount Shelf	\$131.00
TCFS2418	29	21.2W X 18D Center Mount Shelf	\$136.00
TCFS2424	29	21.2W X 24D Center Mount Shelf	\$165.00
TCFS2430	29	21.2W X 30D Center Mount Shelf	\$178.00
TCFS3012	29	27.2W X 12D Center Mount Shelf	\$136.00
TCFS3018	29	27.2"W X 18"D Center Mount Shelf	\$159.00
TCFS3024	29	27.2W X 24D Center Mount Shelf	\$153.00
TCFS3030	29	27.2W X 30D Center Mount Shelf	\$160.00
TCFS3612	29	33.2W X 12D Center Mount Shelf	\$143.00
TCFS3618	29	33.2W X 18D Center Mount Shelf	\$168.00
TCFS3624	29	33.2W X 24D Center Mount Shelf	\$160.00
TCFS3630	29	33.2W X 30D Center Mount Shelf	\$166.00
TCFS4812	29	43.9W X 12D Center Mount Shelf	\$166.00
TCFS4818	29	43.9W X 18D Center Mount Shelf	\$174.00
TCGROUND	29	TEHCART GROUND CHAIN	\$31.00
TCLC3000	29	T/C Lock Compartment-32W Fabric	\$357.00
TCLC3001	29	T/C Lock Compartment-32W Steel	\$357.00
TCLC3600	29	T/C Lock Compartment-38W Fabric	\$372.00
TCLC3601	29	T/C Lock Compartment-38W Steel	\$372.00
TCLT1800	29	Laptop Cart, 18 bay	\$2,440.00
TCLT1801	29	Laptop Cart, 18 bay, with PowerZone	\$2,620.00
TCLT1810	29	Laptop Cart, 18 bay, no power strip	\$2,360.00
TCLT2400	29	Laptop Cart, 24 bay	\$2,890.00
TCLT2401	29	Laptop Cart 24Bay/PowerZone	\$3,070.00
TCLT2410	29	Laptop Cart, 24 bay no power strip	\$2,720.00
TCPC1IN	21	TOC Fan Crd KT, 120V, 5-15P Pwr In	\$18.00
TCPC2II	21	TOC Fan Crd KT, 208V 2x 42" C13 to C14;	\$23.00
TCPC2IN	21	TOC Fan Crd KT, 208V 2x 42" 6-15P to C13	\$23.00
TCPK0001	29	26WX24D Peripheral Cart	\$730.00
TCPK0002	29	32WX24D Peripheral Cart	\$755.00
TCPK0005	29	64HX26W PC Cart	\$723.00
TCPK0006	29	64HX32W PC Cart	\$751.00
TCPK0010	29	46HX32W Transporter	\$1,090.00
TCPK0011	29	46HX38W Transporter	\$1,180.00
TCPK0013	29	29HX32W Training Station	\$647.00
TCPK0014	29	29HX38W Training Station	\$670.00
TCPK0015	29	29HX48W Training Station	\$693.00
TCPK0024	29	72HX26W Stand-Up Cart	\$873.00
TCPK0030	29	29HX36W Graphics & CAD Cart	\$775.00
TCPK0031	29	29HX48W Graphics& CAD Cart	\$781.00
TCPK0037	29	45HX32W Video Conference Cart	\$965.00
TCPK0038	29	45HX38W Video Conference Cart	\$1,010.00
TCPK0040	29	73H X 32W X 30D Storage Cart	\$1,140.00
TCPK0041	29	64HX32W Presentation Cart	\$1,060.00
TCPK0042	29	64HX38W Presentation Cart	\$1,100.00
TCPK0044	29	45HX26W LCD Projector Cart	\$781.00
TCPK0057	29	64HX26W Network Cart	\$946.00
TCPK0058	29	64HX32W Network Cart	\$948.00
TCPK0061	29	45HX26W Analytical Cart	\$839.00
TCPK0200	29	42H X 48W Design Cart	\$1,520.00
TCRM1219	29	T/C R/M MODULE, 12U	\$279.00
TCRR4519	29	Rack Mount Rail Set, 45"H	\$122.00
TCRR6419	29	Rack Mount Rail Set, 64"H	\$136.00
TCRR7219	29	Rack Mount Rail Set, 72"H	\$153.00
TCS3636	26	Corner Shelf, 36 X 36 X12D	\$379.00
TCS4242	26	Corner Shelf, 42 X 42 X 12	\$419.00
TCS4848	26	Corner Shelf, 48 X 48 X 12	\$419.00
TCS6060	25	Corner Shelf, 60 X 60 X 18	\$445.00
TCSL4860	26	Corner Shelf, 48L X 60R X 12"D	\$419.00

**Wright Line LLC
US Price List**

<u>Item Number</u>	<u>PL</u>	<u>Description</u>	<u>US List Price</u>
TCSL4872	26	Corner Shelf, 48L X 72R X 12D	\$480.00
TCSR4860	26	Corner Shelf, 48R X 60L X 12"D	\$419.00
TCSR4872	26	Corner Shelf, 48R X 72L X 12D	\$480.00
TCTT2424	29	25.26W X 24D Center Mount Top Shelf	\$177.00
TCTT2430	29	25.26W X 30D Center Mount Top Shelf	\$217.00
TCTT3024	29	31.26W X 24D Center Mount Top Shelf	\$160.00
TCTT3030	29	31.26W X 30D Center Mount Top Shelf	\$166.00
TCTT3624	29	37.26W X 24D Center Mount Top Shelf	\$166.00
TCTT3630	29	37.26W X 30D Center Mount Top Shelf	\$174.00
TCTW2424	29	25.26W X 24D Off Mount Top Worksurface	\$153.00
TCTW2430	29	25.26W X 30D Off Mount Top Worksurface	\$160.00
TCTW3024	29	31.26W X 24D Off Mount Top Worksurface	\$160.00
TCTW3030	29	31.26W X 30D Off Mount Top Worksurface	\$166.00
TCTW3630	29	37.26W X 30D Off Mount Top Worksurface	\$174.00
TCTW4830	29	48W X 30D Off Mount Top Worksurface	\$197.00
TCWS2424	29	21.2W X 24D Off Mount Worksurface	\$165.00
TCWS2430	29	21.2W X 30D Off Mount Worksurface	\$153.00
TCWS3024	29	27.2W X 24D Offset Mount Worksurface	\$186.00
TCWS3030	29	27.2W X 30D Offset Mount Worksurface	\$194.00
TCWS3624	29	33.2W X 24D Offset Mount Worksurface	\$160.00
TCWS3630	29	33.2W X 30D Offset Mount Worksurface	\$166.00
TD16A1000030011	72	Eaton 3 Phase UPS	\$63,829.00
TDL030K6SM2	72	PWRSURE 70, 30KVA 480V IN,208/120V OUT,3PH	\$27,270.00
TEL-105F	72	Haze battery, 105Ah, 12V, front terminal	\$430.00
TF16241	26	16H Lin Techorg, 24W	\$303.00
TF16301	26	16H Lin Techorg, 30W	\$319.00
TF16361	26	16H Lin Techorg, 36W	\$334.00
TF16421	26	16H Lin Techorg, 42W	\$334.00
TF164242	26	16H CORNER TECHORG	\$542.00
TF16481	26	16H Lin Techorg, 48W	\$366.00
TF164848	26	16H Corner Techorg (48 x 48)	\$569.00
TF16601	26	16H Lin Techorg, 60W	\$379.00
TF16721	26	16H Lin Techorg, 72W (24")	\$379.00
TF16722	26	16H Lin Techorg, 72W (36")	\$379.00
TF24481	26	24x48 TechOrganizer	\$408.00
TF24601	26	24H Lin Techorg, 60W	\$415.00
TF24721	26	24H Lin Techorg, 72W (24")	\$431.00
TF32481	26	32H LIN TECHORG, 48W	\$342.00
TF32721	26	32H LIN TECHORG, 72W (24")	\$454.00
TF36241	26	36H Lin Techorg, 24W	\$379.00
TF36301	26	36H Lin Techorg, 30W	\$395.00
TF36361	26	36H Lin Techorg, 36W	\$409.00
TF363636	26	36H Corner Techorg (36 x 36)	\$569.00
TF36421	26	36H Lin Techorg, 42W	\$409.00
TF364242	26	36H Corner Techorg (42 x 42)	\$569.00
TF36481	26	36H Lin Techorg, 48W	\$439.00
TF364848	26	36H Corner Techorg (48 x 48)	\$645.00
TF36601	26	36H Lin Techorg, 60W	\$456.00
TF366060	25	36H Corner Techorg (60 x 60)	\$761.00
TF36721	26	36H Lin Techorg, 72W (24")	\$456.00
TF36722	26	36H Lin Techorg, 72W (36")	\$456.00
TF48241	26	48H Lin Techorg, 24W	\$419.00
TF48301	26	48H Lin Techorg, 30W	\$434.00
TF48361	26	48H Lin Techorg, 36W	\$449.00
TF483636	26	48H Corner Techorg (36 x 36)	\$608.00
TF48421	26	48H Lin Techorg, 42W	\$449.00
TF484242	26	48H Corner Techorg (42 x 42)	\$608.00
TF48481	26	48H Lin Techorg, 48W	\$477.00
TF484848	26	48H Corner Techorg (48 x 48)	\$684.00
TF48601	26	48H Lin Techorg, 60W	\$493.00

**Wright Line LLC
US Price List**

<u>Item Number</u>	<u>PL</u>	<u>Description</u>	<u>US List Price</u>
TF48721	26	48H Lin Techorg, 72W (24")	\$493.00
TF48722	26	48H Lin Techorg, 72W (36")	\$493.00
TFCONN00	26	Techorg Adjacent Connector	\$33.00
TFCONN01	26	Techorg Dbl Connector	\$33.00
TFCONN02	26	Techorg Quad Connector	\$37.00
TFL164860	26	16H Corner Techorg (48L x 60R)	\$608.00
TFL164872	26	16H Corner Techorg 48L x 72R	\$608.00
TFL364860	26	36H Corner Techorg 48L x 60R	\$684.00
TFL364872	26	36H Corner Techorg 48L x 72R	\$684.00
TFL484860	26	48H Corner Techorg 48L x 60R	\$723.00
TFL484872	26	48H Corner Techorg 48L x 72R	\$723.00
TFR164860	26	16H Corner Techorg 48R x 60L	\$608.00
TFR164872	26	16H Corner Techorg 48R x 72L	\$608.00
TFR364860	26	36H Corner Techorg 48R x 60L	\$684.00
TFR364872	26	36H Corner Techorg 48R x 72L	\$684.00
TFR484860	26	48H Corner Techorg 48R x 60L	\$723.00
TFR484872	26	48H Corner Techorg 48R x 72L	\$723.00
TFXARM	22	Triton Fixed Arm Kit	\$65.00
TFXARM	22	Triton Fixed Arm Kit	\$78.00
TFXARM	22	Triton Fixed Arm Kit	\$88.00
TIER490	22	Tier 490 Chrome Frame Finish	\$137.00
TIER490PG	22	Tier 490 Plastic Ganging Glide (Qty 4)	\$6.00
TIER492	22	Tier 492 Chrome Frame Finish, Plastic Seat, Mesh Back	\$202.00
TIER492G20	22	Tier 492 Chrome Frame Finish, Upholstered Seat Pad, Mesh Back GR20	\$271.00
TILD4GR61Q	22	Triton Int., LB, 4-Way, G6, Carpet, ESD	\$734.00
TILD4GR61Q	22	Triton Int., LB, 4-Way, G6, Carpet, ESD	\$734.00
TILD4GR62Q	22	Triton Int., LB, 4-Way, G6, Hard, ESD	\$734.00
TILD4GR62Q	22	Triton Int., LB, 4-Way, G6, Hard, ESD	\$734.00
TIMD4GR61Q	22	Triton Int., MB, 4-Way, G6, Carpet, ESD	\$694.00
TIMD4GR61Q	22	Triton Int., MB, 4-Way, G6, Carpet, ESD	\$694.00
TIMD4GR61QB	22	Triton Intensive, Medium Back, 4 Way Mechanism, Adjustable arms, Carpet Caster, Gr	\$1,150.00
TIMD4GR62Q	22	Triton Int., MB, 4-Way, G6, Hard, ESD	\$694.00
TIMD4GR62Q	22	Triton Int., MB, 4-Way, G6, Hard, ESD	\$694.00
TIMD4GR62Q	22	Triton Intensive, Medium Back, 4 Way Mechanism, Hard Surface Caster, Grade 6, ESD	\$1,050.00
TMFXARM	22	Triton Max Fixed Arm Kit	\$95.00
TMLD6GR11	22	Triton Max, LB, 6-Way Mech, Carpet Caster, G1	\$662.00
TMLD6GR11	22	Triton Max, LB, 6-Way Mech, Carpet Caster, G1	\$797.00
TMLD6GR11	22	Triton Max, LB, 6-Way Mech, Carpet Caster, G1	\$897.00
TMLD6GR12	22	Triton Max, LB, 6-Way Mech, Hard Caster, G1	\$662.00
TMLD6GR12	22	Triton Max, LB, 6-Way Mech, Hard Caster, G1	\$797.00
TMLD6GR12	22	Triton Max, LB, 6-Way Mech, Hard Caster, G1	\$897.00
TMLD6GR21	22	Triton Max, LB, 6-Way Mech, Carpet Caster, G2	\$665.00
TMLD6GR21	22	Triton Max, LB, 6-Way Mech, Carpet Caster, G2	\$801.00
TMLD6GR21	22	Triton Max, LB, 6-Way Mech, Carpet Caster, G2	\$902.00
TMLD6GR22	22	Triton Max, LB, 6-Way Mech, Hard Caster, G2	\$665.00
TMLD6GR22	22	Triton Max, LB, 6-Way Mech, Hard Caster, G2	\$801.00
TMLD6GR22	22	Triton Max, LB, 6-Way Mech, Hard Caster, G2	\$902.00
TMLD6GR31	22	Triton Max, LB, 6-Way Mech, Carpet Caster, G3	\$672.00
TMLD6GR31	22	Triton Max, LB, 6-Way Mech, Carpet Caster, G3	\$672.00
TMLD6GR31	22	Triton Max, LB, 6-Way Mech, Carpet Caster, G3	\$672.00
TMLD6GR31	22	Triton Max, LB, 6-Way Mech, Carpet Caster, G3	\$672.00
TMLD6GR31	22	Triton Max, LB, 6-Way Mech, Carpet Caster, G3	\$672.00
TMLD6GR31	22	Triton Max, LB, 6-Way Mech, Carpet Caster, G3	\$946.00
TMLD6GR32	22	Triton Max, LB, 6-Way Mech, Hard Caster, G3	\$672.00
TMLD6GR32	22	Triton Max, LB, 6-Way Mech, Hard Caster, G3	\$672.00
TMLD6GR32	22	Triton Max, LB, 6-Way Mech, Hard Caster, G3	\$672.00
TMLD6GR32	22	Triton Max, LB, 6-Way Mech, Hard Caster, G3	\$672.00
TMLD6GR32	22	Triton Max, LB, 6-Way Mech, Hard Caster, G3	\$672.00
TMLD6GR32	22	Triton Max, LB, 6-Way Mech, Hard Caster, G3	\$672.00

**Wright Line LLC
US Price List**

<u>Item Number</u>	<u>PL</u>	<u>Description</u>	<u>US List Price</u>
TMLD6GR32	22	Triton Max, LB, 6-Way Mech, Hard Caster, G3	\$946.00
TMLD7G61G	22	TritonMax, LB, DH, 7, G6	\$1,010.00
TMLD7GR11	22	Triton Max, LB, 7-Way Mech, Carpet Caster, G1	\$688.00
TMLD7GR11	22	Triton Max, LB, 7-Way Mech, Carpet Caster, G1	\$828.00
TMLD7GR11	22	Triton Max, LB, 7-Way Mech, Carpet Caster, G1	\$932.00
TMLD7GR12	22	Triton Max, LB, 7-Way Mech, Hard Caster, G1	\$688.00
TMLD7GR12	22	Triton Max, LB, 7-Way Mech, Hard Caster, G1	\$828.00
TMLD7GR12	22	Triton Max, LB, 7-Way Mech, Hard Caster, G1	\$932.00
TMLD7GR21	22	Triton Max, LB, 7-Way Mech, Carpet Caster, G2	\$691.00
TMLD7GR21	22	Triton Max, LB, 7-Way Mech, Carpet Caster, G2	\$832.00
TMLD7GR21	22	Triton Max, LB, 7-Way Mech, Carpet Caster, G2	\$936.00
TMLD7GR22	22	Triton Max, LB, 7-Way Mech, Hard Caster, G2	\$691.00
TMLD7GR22	22	Triton Max, LB, 7-Way Mech, Hard Caster, G2	\$832.00
TMLD7GR22	22	Triton Max, LB, 7-Way Mech, Hard Caster, G2	\$936.00
TMLD7GR31	22	Triton Max, LB, 7-Way Mech, Carpet Caster, G3	\$698.00
TMLD7GR31	22	Triton Max, LB, 7-Way Mech, Carpet Caster, G3	\$698.00
TMLD7GR31	22	Triton Max, LB, 7-Way Mech, Carpet Caster, G3	\$698.00
TMLD7GR31	22	Triton Max, LB, 7-Way Mech, Carpet Caster, G3	\$698.00
TMLD7GR31	22	Triton Max, LB, 7-Way Mech, Carpet Caster, G3	\$698.00
TMLD7GR31	22	Triton Max, LB, 7-Way Mech, Carpet Caster, G3	\$785.00
TMLD7GR32	22	Triton Max, LB, 7-Way Mech, Hard Caster, G3	\$698.00
TMLD7GR32	22	Triton Max, LB, 7-Way Mech, Hard Caster, G3	\$698.00
TMLD7GR32	22	Triton Max, LB, 7-Way Mech, Hard Caster, G3	\$698.00
TMLD7GR32	22	Triton Max, LB, 7-Way Mech, Hard Caster, G3	\$698.00
TMLD7GR32	22	Triton Max, LB, 7-Way Mech, Hard Caster, G3	\$698.00
TMLD7GR32	22	Triton Max, LB, 7-Way Mech, Hard Caster, G3	\$946.00
TMLD7T924Q	22	TM, LB, 7-Way, G6 ESD	\$885.00
TMLD7T924Q	22	TM, LB, 7-Way, G6 ESD	\$1,023.00
TMLD7T924RG6	22	TritonMax , large back, desk height, 7 way, hard surface single weel, ESD/Clean Rm, B	\$1,180.00
TMLH42BG2	22	TRITON MAX 4-Way, Hard Surface Casters, Adjustable Arms, Aluminum Base, Grade 2	\$1,220.00
TMLH42BQ	22	Triton Max, Large Back, High Height, 4 way Mech. Hard Surface Casters, Adj Arms, Alur	\$1,470.00
TMLH4G23BX	22	Triton Max, Large Back, High Height Stool, 4 way Mech. Glide Casters, Adj Arms, Flat fc	\$1,120.00
TMLM42BGG2	22	Triton Max, Large Back, Mid Height, 4-Way Mechanism, Hard Floor Casters, Adjustable	\$1,150.00
TMLM42BGQG6	22	Triton Max, Large Back, Mid Height, 4-Way Mechanism, Hard Floor Casters, Adjustable	\$1,370.00
TMLM4G2A1	22	Triton Max, Large Back, Mid-height, 4 Way Mechanism, Carpet Casters, Grade 2	\$1,050.00
TMLM4GR11	22	Triton Max, Mid Height Stool LB, 4-Way Mech, Carpet Caster, G1	\$698.00
TMLM4GR11	22	Triton Max, Mid Height Stool LB, 4-Way Mech, Carpet Caster, G1	\$807.00
TMLM4GR11	22	Triton Max, Mid Height Stool LB, 4-Way Mech, Carpet Caster, G1	\$908.00
TMXD42BG1	22	Triton Max, XL Back, 4-Way Mech, Adjustable Arms, Universal Caster, G1	\$1,430.00
TMXD6GR11	22	Triton Max, XLB, 6-Way Mech, Carpet Caster, G1	\$851.00
TMXD6GR11	22	Triton Max, XLB, 6-Way Mech, Carpet Caster, G1	\$1,024.00
TMXD6GR11	22	Triton Max, XLB, 6-Way Mech, Carpet Caster, G1	\$1,160.00
TMXD6GR12	22	Triton Max, XLB, 6-Way Mech, Hard Caster, G1	\$851.00
TMXD6GR12	22	Triton Max, XLB, 6-Way Mech, Hard Caster, G1	\$1,024.00
TMXD6GR12	22	Triton Max, XLB, 6-Way Mech, Hard Caster, G1	\$1,160.00
TMXD6GR12B	22	Triton Max, XLB, 6-Way Mech, Adj. Arms, Hard Caster, G1	\$1,340.00
TMXD6GR21	22	Triton Max, XLB, 6-Way Mech, Carpet Caster, G2	\$854.00
TMXD6GR21	22	Triton Max, XLB, 6-Way Mech, Carpet Caster, G2	\$1,028.00
TMXD6GR21	22	Triton Max, XLB, 6-Way Mech, Carpet Caster, G2	\$1,160.00
TMXD6GR22	22	Triton Max, XLB, 6-Way Mech, Hard Caster, G2	\$854.00
TMXD6GR22	22	Triton Max, XLB, 6-Way Mech, Hard Caster, G2	\$1,028.00
TMXD6GR22	22	Triton Max, XLB, 6-Way Mech, Hard Caster, G2	\$1,160.00
TMXD6GR31	22	Triton Max, XLB, 6-Way Mech, Carpet Caster, G3	\$861.00
TMXD6GR31	22	Triton Max, XLB, 6-Way Mech, Carpet Caster, G3	\$1,036.00
TMXD6GR31	22	Triton Max, XLB, 6-Way Mech, Carpet Caster, G3	\$1,170.00
TMXD6GR32	22	Triton Max, XLB, 6-Way Mech, Hard Caster, G3	\$861.00
TMXD6GR32	22	Triton Max, XLB, 6-Way Mech, Hard Caster, G3	\$861.00
TMXD6GR32	22	Triton Max, XLB, 6-Way Mech, Hard Caster, G3	\$861.00

**Wright Line LLC
US Price List**

<u>Item Number</u>	<u>PL</u>	<u>Description</u>	<u>US List Price</u>
TMXD6GR32	22	Triton Max, XLB, 6-Way Mech, Hard Caster, G3	\$861.00
TMXD6GR32	22	Triton Max, XLB, 6-Way Mech, Hard Caster, G3	\$861.00
TMXD6GR32	22	Triton Max, XLB, 6-Way Mech, Hard Caster, G3	\$861.00
TMXD6GR32	22	Triton Max, XLB, 6-Way Mech, Hard Caster, G3	\$969.00
TMXD72TG4	22	TritonMax, large back, desk height, 7 way, hard surface caster, adjustable arms, Gr 4	\$1,400.00
TMXD7GR11	22	Triton Max, XLB, 7-Way Mech, Carpet Caster, G1	\$877.00
TMXD7GR11	22	Triton Max, XLB, 7-Way Mech, Carpet Caster, G1	\$1,055.00
TMXD7GR11	22	Triton Max, XLB, 7-Way Mech, Carpet Caster, G1	\$1,190.00
TMXD7GR11B	22	Triton Max, Extra Large Back, 7 Way Mechanism, Adjustable Arms, Carpet Caster, Grac	\$1,360.00
TMXD7GR12	22	Triton Max, XLB, 7-Way Mech, Hard Caster, G1	\$877.00
TMXD7GR12	22	Triton Max, XLB, 7-Way Mech, Hard Caster, G1	\$1,055.00
TMXD7GR12	22	Triton Max, XLB, 7-Way Mech, Hard Caster, G1	\$1,190.00
TMXD7GR21	22	Triton Max, XLB, 7-Way Mech, Carpet Caster, G2	\$880.00
TMXD7GR21	22	Triton Max, XLB, 7-Way Mech, Carpet Caster, G2	\$1,059.00
TMXD7GR21	22	Triton Max, XLB, 7-Way Mech, Carpet Caster, G2	\$1,200.00
TMXD7GR22	22	Triton Max, XLB, 7-Way Mech, Hard Caster, G2	\$880.00
TMXD7GR22	22	Triton Max, XLB, 7-Way Mech, Hard Caster, G2	\$1,059.00
TMXD7GR22	22	Triton Max, XLB, 7-Way Mech, Hard Caster, G2	\$1,200.00
TMXD7GR31	22	Triton Max, XLB, 7-Way Mech, Carpet Caster, G3	\$886.00
TMXD7GR31	22	Triton Max, XLB, 7-Way Mech, Carpet Caster, G3	\$886.00
TMXD7GR31	22	Triton Max, XLB, 7-Way Mech, Carpet Caster, G3	\$886.00
TMXD7GR31	22	Triton Max, XLB, 7-Way Mech, Carpet Caster, G3	\$886.00
TMXD7GR31	22	Triton Max, XLB, 7-Way Mech, Carpet Caster, G3	\$886.00
TMXD7GR31	22	Triton Max, XLB, 7-Way Mech, Carpet Caster, G3	\$886.00
TMXD7GR31	22	Triton Max, XLB, 7-Way Mech, Carpet Caster, G3	\$886.00
TMXD7GR31	22	Triton Max, XLB, 7-Way Mech, Carpet Caster, G3	\$997.00
TMXD7GR32	22	Triton Max, XLB, 7-Way Mech, Hard Caster, G3	\$886.00
TMXD7GR32	22	Triton Max, XLB, 7-Way Mech, Hard Caster, G3	\$886.00
TMXD7GR32	22	Triton Max, XLB, 7-Way Mech, Hard Caster, G3	\$886.00
TMXD7GR32	22	Triton Max, XLB, 7-Way Mech, Hard Caster, G3	\$886.00
TMXD7GR32	22	Triton Max, XLB, 7-Way Mech, Hard Caster, G3	\$886.00
TMXD7GR32	22	Triton Max, XLB, 7-Way Mech, Hard Caster, G3	\$886.00
TMXD7GR32	22	Triton Max, XLB, 7-Way Mech, Hard Caster, G3	\$997.00
TOA42AP172	34	Single Circuit Power Infeed with 72" Molded Plug	\$84.00
TOA42FF60	34	Female/ Female Interconnecting Cables	\$55.00
TOA42FF-72	34	Interconnect Cable 72' - Female/Female	\$60.00
TOACAORG16	47	Vert Mount Brkt for 16"H LINX Org, Chief	\$64.00
TOACAORG20	47	Vert Mount Brkt for 20"H LINX Org, Chief	\$64.00
TOACATRP24	47	FPD Mount Brkt for 24"W LMS/TechOrg, Chief	\$105.00
TOACATRP30	47	FPD Mount Brkt for 30"W LMS/TechOrg, Chief	\$126.00
TOACATRP36	47	FPD Mount Brkt for 36"W LMS/TechOrg, Chief	\$156.00
TOACATRPDS	47	Adapter Brkt for Dbl Trapezoid, Chief	\$71.00
TOACATRPKIT	47	Extra FPD Mount for TOACATRP Mounting Bracket, Chief	\$52.00
TOACATRPSS	47	Adapter Brkt for Sgl Trapezoid, Chief	\$64.00
TOACGMA220B	47	Pole Mount, articulating dual swing arm and 26" array	\$598.00
TOACGMA225B	47	Pole Mount, articulating dual swing arm and 34" array	\$620.00
TOACGMA320B	47	Pole Mount, articulating dual swing arm and 42" monitor array	\$663.00
TOACJPP210B	47	Pivot/Tilt Pole Mount (26-45" Displays)	\$192.00
TOACJSB210B	47	FPD Mounting Plate 200 x 100mm ,200 x 200mm VESA Plate 100 x 100	\$58.00
TOACJSBUB	47	Universal Flat Panel Interface Bracket, Black (26-45" Displays)	\$59.00
TOACK1P120B	47	POLE MNT SINGLE DISPLAY 2L ARM, BLK	\$268.00
TOACLSTU	47	Thinstall Flat Panel Fixed Wall Mount (37-63" Displays)	\$222.00
TOACLVM2X2U	47	2 x 2 Micro-Adjustable Large FreestandingVideo Wall	\$4,390.00
TOACLVM3X2U	47	3 x 2 Micro-Adjustable Large FreestandingVideo Wall	\$5,310.00
TOACMF1U	47	Large Display Floor Stand, Silver, 24" to 50" Display	\$810.00
TOACMF1UB	47	Large Display Floor Stand, Black, 24" to 50" Display	\$810.00
TOACMFCU	47	Large Display Mobile Floor Stand, Silver, 24" to 50" Display	\$810.00
TOACMFCUB	47	Large Display Mobile Floor Stand, Black, 24" to 50" Display	\$810.00
TOACMSBVB	47	FPD Universal Interface Bracket for Medium Flat Panel Displays	\$128.00
TOACMSSUB	47	Swivel Table Stand, 30" - 50" Monitors	\$535.00
TOACOFBUB	47	FPD Arm Slatwall Bracket - Black	\$81.00

**Wright Line LLC
US Price List**

<u>Item Number</u>	<u>PL</u>	<u>Description</u>	<u>US List Price</u>
TOACOV2B	34	Cove Power module - 2, 5-15 Outlets	\$103.00
TOACPAC392B	47	Large Display Slatwall Mount Adapter	\$129.00
TOACPF1U	47	Large Display Floor Stand, Silver, Up to 65" Display	\$888.00
TOACPF1UB	47	Large Display Floor Stand, Black, Up to 65" Display, Black	\$888.00
TOACPFUCU	47	Large Display Mobile Floor Stand, Silver, Up to 65" Display	\$888.00
TOACPT325B	47	Widescreen Triple Horizontal Table Stand	\$449.00
TOACRLF2	47	Large Display Slatwall / Wall Mount, 32" to 52" Display	\$155.00
TOACRLT2	47	Tilting Large Display Slatwall / Wall Mount, 32" to 52" Display	\$179.00
TOACRMF2	47	Medium Display Slatwall / Wall Mount, 26" to 42" Display	\$118.00
TOACRMT2	47	Tilting Medium Display Slatwall / Wall Mount, 24" to 42" Display	\$155.00
TOACRXF2	47	X-Large Display Slatwall / Wall Mount, 40" to 63" Display	\$164.00
TOACRXT2	47	Tilting X-Large Display Slatwall / Wall Mount, 40 " to 63" Display	\$192.00
TOACSA1002B	47	Desk Mount Adapter, Black	\$145.00
TOACSA1003B	47	Arm Retrofit Kit, Single arm	\$55.00
TOACSA1011B	47	Y Connector, Multi Arm Mount	\$38.00
TOACSA1014B	47	Centris Head Assembly Black	\$43.00
TOACSA1017B	47	Pole Clamp Accessory	\$49.00
TOACSA1021B	47	FPD Arm Keyboard Tray	\$135.00
TOACTA1000B	47	Grommet Mount for Pole, Black	\$49.00
TOACTA1001B	47	Array Connector Bracket, Black	\$49.00
TOACTA1003	47	Array Pole Clamp, Black	\$100.00
TOACTA1004B	47	Desk Clamp Pole Mount, Black	\$70.00
TOACTA1007B	47	Array Large Grommet	\$109.00
TOACTA1014B	47	14" Extension Pole	\$49.00
TOACTA1028B	47	28" Extension Pole	\$61.00
TOACTA1036B	47	36" Extension Pole, Black	\$68.00
TOACTA1042B	47	42" Extension Pole (Black)	\$75.00
TOACTA220B	47	26" Dual Monitor Horizontal Array Pole Connection Black	\$231.00
TOACTA225B	47	34" Dual Monitor Horizontal Array, Pole Connection, Black	\$254.00
TOACTA320B	47	42" Three Monitor Horizontal Array Pole Connection (Black)	\$273.00
TOACTA325B	47	54" Three Monitor Horizontal Array Pole Connection (Black)	\$305.00
TOACTG220B	47	26" Dual Horizontal Monitor Grommet Mount	\$316.00
TOACTG225B	47	34" Widescreen Dual Monitor Grommet Mount	\$340.00
TOACTG320B	47	42" Triple Monitor Horizontal Grommet Mount	\$358.00
TOACTG330B	47	42" Six Monitor Grommet Mount, 3 over 3	\$645.00
TOACTG440B	47	26" Quad Monitor Grommet Mount 2 over 2	\$562.00
TOACTG445B	47	34" Widescreen Quad Monitor Grommet Mount 2 over 2	\$610.00
TOACTP220B	47	Table Stand Dual Horizontal FPD	\$295.00
TOACTP225B	47	Table Stand Dual Horizontal Wide FPD	\$319.00
TOACTP230B	47	Table Stand Dual Vertical FPD	\$325.00
TOACTP320B	47	Table Stand Triple Horizontal FPD	\$337.00
TOACTP440B	47	Table Stand Quad Array FPD	\$528.00
TOACTP445B	47	Table Stand Quad Array Wide FPD	\$574.00
TOACWD130B	47	FPD Arm-Wall Mounted Single FPD	\$290.00
TOACWD220B	47	FPD Arm - Wall Mount Dual Horizontal FPD	\$419.00
TOACWD230B	47	FPD Arm-Wall Mounted Dual Vertical FPD	\$381.00
TOACWK110B	47	Keyboard Articulating Arm with Mouse Tray, Wall Mount	\$398.00
TOAFS4822	26	48" Full Shelf - D-Frame TechOrganizer	\$185.00
TOAFS6022	26	60" Full Shelf - D-Frame TechOrganizer	\$215.00
TOAFS7222	26	72" Full Shelf - Tech Organizer	\$215.00
TOAINLETBB	61	Tabletop Power/Data module(Black)	\$169.00
TOALADAPTG	34	Universal Adaptor, UK Plug Output	\$28.00
TOALTASREVD	34	REVO LED DOUBLE ARM TASK LIGHT	\$361.00
TOALTASREVDS	34	REVO LED DOUBLE ARM TASK LIGHT	\$361.00
TOALTASREVFS	34	REVO FREESTANDING BASE	\$50.00
TOALTASREVPM	34	REVO PANEL MOUNT	\$43.00
TOALTASREVS	34	REVO LED SINGLE ARM TASK LIGHT	\$312.00
TOALTASREVSM	34	REVO SURFACE MOUNT	\$43.00
TOALTASREVSW	34	REVO SLATWALL MOUNT	\$43.00
TOALTCM	34	Lamp Clamp Mount	\$25.00

**Wright Line LLC
US Price List**

<u>Item Number</u>	<u>PL</u>	<u>Description</u>	<u>US List Price</u>
TOALTDIM	34	Mumbo and Trillium LED Dimming control	\$62.00
TOALTDIMUG	34	Dimmer and Power Supply Upgrade Kit for TOALTMU and TOALTLED	\$102.00
TOALTDM	34	Lamp Table Mount	\$74.00
TOALTH2F	34	Huron Florescent Lamp	\$180.00
TOALTLED	34	Articulating LED Task Lamp	\$298.00
TOALTLEDCORD	34	TOALTLED Dimming Cord RJ9 to RJ9, 25 feet	\$12.00
TOALTMU	34	Mumbo LED task Light, Single articulating arm, black, 6.5 watts and 0.7amps	\$167.00
TOALTMUDIM	34	Mumbo LED task Light, Single articulating arm, with Dimmer, black	\$234.00
TOALTMUDM	34	Lamp Table Mount	\$75.00
TOALTSB	34	Articulating Light Slatwall bracket	\$30.00
TOALTSM	34	Lamp Surface Mount	\$17.00
TOALTWSLAT	34	SLATWALL BRACKET FOR DIVA LIGHT	\$40.00
TOALWDIVACL	34	Table Clamp for the Diva Light	\$22.00
TOALWDIVAF	34	Diva Fluorescent Task Lamp, 220V	\$533.00
TOALWGM	34	Grommet Mount fro DIVA, Valencia and Minela	\$33.00
TOALWMINELA	34	Minela LED Task Lamp 120V	\$439.00
TOALWMSB	34	Slatwall Mount for TOALWMINELA	\$37.00
TOAPS4812	26	48" Partial Shelf - D Frame TechOrganizers	\$134.00
TOAPS6012	26	60" Partial Shelf - D Frame TechOrganizers	\$147.00
TOAPS7212	26	72" Partial Shelf - D Frame TechOrganizers	\$159.00
TOAVIL41PB	34	Daisylink system – Villa power base	\$77.00
TOAVILABL	34	BlankTelecom Plate Black	\$4.00
TOAVILABL102	34	TELECOM PLATE W/ USB	\$30.00
TOAVILABLB	34	Telecom Plate with2 RJ45 Cat6 Data Black	\$58.00
TOAVILC6	34	Villa C-D-B-72	\$124.00
TOAVILCDKOB72	34	VILLA CDKO-B-72	\$90.00
TOAVILCUSB6	34	Villa Power Base with 2 Power, 2 USB 2.1 AMP charging ports, 2 RJ45 Cat 6 Data, 72" C	\$170.00
TOAVILGROMFB	34	Grommet with Flush Lift Lid	\$44.00
TOAVILGROMLB	34	VILGROMLB	\$44.00
TOAVILITTSC	34	TABLETOP INTERFACE UNIT	\$287.00
TOAVILRJ11A	13	RJ11 CAT 3 PHONE JACK	\$16.00
TOAVILRJ45B	13	RJ45 CAT 6 JACK	\$27.00
TOAVILSC	13	INTERACT SC UNIT	\$147.00
TOSEDGE48	26	Front and rear shelf edge - 48"	\$36.00
TOSEDGE60	26	Front and rear shelf edge - 60"	\$45.00
TOSEDGE72	26	Front and rear shelf edge - 72"	\$51.00
TPB1924	26	19H Peg Board, 24W	\$130.00
TPB1930	26	19H Peg Board, 30W	\$137.00
TPB1936	26	19H Peg Board, 36W	\$158.00
TPB3624	26	36H Peg Board, 24W	\$140.00
TPB3630	26	36H Peg Board, 30W	\$163.00
TPB3636	26	36H Peg Board, 36W	\$218.00
TPB4824	26	48H Peg Board, 24W	\$224.00
TPB4830	26	48H Peg Board, 30W	\$239.00
TPB4836	26	48H Peg Board, 36W	\$259.00
TPC115-10A	62	EPDU,RE,1U,(10) 5-15R,5-15P, Plug 9'	\$577.00
TPC115-10A/LT	62	EPDU, 1U, RE, (10) 5-15R	\$465.00
TPC115-10A2-LT	62	EPDU, RE, 1U, 5-20P, (10) 5-20R	\$479.00
TPC115-10-C	64	EPDU,RE,1U,L5-30P, (10) 5-20R	\$553.00
TPC115-10C/MTD	62	RE, 120V, 24A, (10) 5-15, L5-30P, 10' Cord, Surge, EMI	\$590.00
TPC115-10C-3625	62	EPDU,RE,1U,(1) L5-30R, L5-30P,Plug 15'	\$851.00
TPC115-10D/MTD	62	EPDU,RE,1U,(10) 5-20R, L5-30P, Plug 15'	\$618.00
TPC2105-1-106	62	EPDU, 1U, BA, L5-30P, C13 OUTPUTS	\$418.00
TPC2105-1-119	62	EPDU HORIZONTAL 1U L6-30P 16 C13 BA	\$462.00
TPC2234-3787	62	EPDU HORIZONTAL, 1U, L5-30P, (2) L5-30R, AT, 24A	\$524.00
TPC2234-3789	59	EPDU HORIZONTAL 1U 2 L6-30P 2L6-20R AT	\$632.00
TPC2234-5042	64	EPDU, AT, 1U, (2) L6-30P, (2) L6-30R	\$801.00
TPC2365	62	EPDU, RE, 0U, C20, (12)C13	\$602.00
TPC4101-2786	59	3 -Phase 120/208, EPDU,BA,1U, L21-30P, Cord 10', (6) C19R	\$1,350.00
TPC5315	21	EPDU EM/MI, 1U, L5-30P, (8) 5-20R	\$1,270.00

**Wright Line LLC
US Price List**

<u>Item Number</u>	<u>PL</u>	<u>Description</u>	<u>US List Price</u>
TPLD42922B	22	TritonPLUS LB,DH,4Mech,Blk	\$880.00
TPLH42922B	22	TritonPLUS, LB, HH, 4-Way, Black	\$732.00
TPLH42922B	22	TritonPLUS, LB, HH, 4-Way, Black	\$846.00
TPLH42922B	22	TritonPLUS, LB, HH, 4-Way, Black	\$952.00
TPMD42921B	22	TritonPLUS, MB, DH, 4Way, Blk	\$529.00
TPMD72921	22	TritonPLUS Dsk Ht, 7Way, Black	\$797.00
TR201D	27	Outlet, Single, 20A 125V, C1	\$40.00
TR202D	27	Outlet, Single, 20A 125V, C2	\$40.00
TR203D	27	Outlet, Single, 20A 125V, C3	\$40.00
TR204G	27	Outlet, Single, 20A 125V, C4-ISO	\$40.00
TR24DC	27	24" Raceway Covers, Punched (Set Of 6)	\$56.00
TR24DD	27	24" Data Raceway Module	\$90.00
TR24EE	27	24" Power Raceway Module	\$152.00
TR24EESP	27	24" Power Raceway Module with Split Duplex Receptacles	\$178.00
TR24RC	27	24" Raceway Covers, Unpunched (Set Of 6)	\$40.00
TR24UN	27	24" UNIVERSAL ENTRY	\$290.00
TR30DC	27	30" Raceway Covers, Punched (Set Of 6)	\$62.00
TR30DD	27	30" Data Raceway Module	\$97.00
TR30EE	27	30" Power Raceway Module	\$165.00
TR30RC	27	30" Raceway Covers, Unpunched (Set Of 6)	\$48.00
TR36DC	27	36" Raceway Covers, Punched (Set Of 6)	\$68.00
TR36DD	27	36" Data Raceway Module	\$103.00
TR36EE	27	36" Power Raceway Module	\$178.00
TR36RC	27	36" Raceway Covers, Unpunched (Set Of 6)	\$56.00
TR4BOX	27	Universal Data Box, Accepts Up To 4 Jacks	\$28.00
TR90DD	27	90 Corner (Data)	\$62.00
TR90EE	27	90 Corner (Power)	\$103.00
TRAXX2SS20	22	Two Seat Sofa, G20	\$1,440.00
TRAXX2SS60	22	Two Seat Sofa, G60	\$1,530.00
TRAXX2SS80	22	Two Seat Sofa, G80	\$1,630.00
TRAXX2SSA	22	Two Seat Sofa, GA	\$1,690.00
TRAXX2SSL	22	Two Seat Sofa, Leather	\$2,400.00
TRAXX3SS20	22	Three Seat Sofa, G20	\$1,680.00
TRAXX3SS60	22	Three Seat Sofa, G60	\$1,800.00
TRAXX3SS80	22	Three Seat Sofa, G80	\$1,930.00
TRAXX3SSA	22	Three Seat Sofa, GA	\$2,000.00
TRAXX3SSL	22	Three Seat Sofa, Leather	\$2,890.00
TRAXXFDWACGA	22	Traxx Lounge Chair, Finished Wood, Wood Arm Caps, Oval Table Right, NAT wood finish	\$1,560.00
TRAXXFWOTRG80	22	TRAXX Wood Back Panel, Wood Arm Caps, Oval Table Right in Grade 80	\$1,480.00
TRAXXMLCU20	22	Mobile Lounge Chair, G20	\$960.00
TRAXXMLCU60	22	Mobile Lounge Chair, G60	\$1,030.00
TRAXXMLCU80	22	Mobile Lounge Chair, G80	\$1,100.00
TRAXXMLCUA	22	Mobile Lounge Chair, GA	\$1,140.00
TRAXXMLCUL	22	Mobile Lounge Chair, Leather	\$1,640.00
TRAXXMLCW20	22	Mobile Lounge Chair, G20	\$1,110.00
TRAXXMLCW60	22	Mobile Lounge Chair, G60	\$1,160.00
TRAXXMLCW80	22	Mobile Lounge Chair, G80	\$1,220.00
TRAXXMLCWA	22	Mobile Lounge Chair, GA	\$1,250.00
TRAXXMLCWL	22	Mobile Lounge Chair, Leather	\$1,560.00
TRBKMD	34	Blank Modules (Set Of 10)	\$9.00
TRBLCC	27	BLUE (19.25") CONNECT CABLE	\$38.00
TRBLNK	27	Blank Faceplates (6)	\$22.00
TRCMPE	27	Cable Mgmt Entry	\$152.00
TRD11D	27	Outlet: Duplex I I	\$12.00
TRD12D	27	Outlet: Duplex - Split I II	\$12.00
TRD22D	27	Outlet: Duplex II II	\$12.00
TRD22G	27	Outlet: Duplex II II	\$12.00
TRD33D	27	OUTLET: DUPLEX III III	\$15.00
TRD33G	27	Outlet: Duplex III III	\$12.00
TRD34G	27	Outlet: Duplex - Split III(Iso) IIII(Iso)	\$12.00

Wright Line LLC
US Price List

<u>Item Number</u>	<u>PL</u>	<u>Description</u>	<u>US List Price</u>
TRD44G	27	Outlet: Duplex IIII(Iso) IIII(Iso)	\$12.00
TRDFCE	27	Data Faceplate, CAT 5	\$9.00
TRENDG	27	End Caps (Set Of 2)	\$22.00
TREXEB	27	Extra Entry Elbow	\$103.00
TRFIBOJK	34	Duplex Fiber Optic Jack	\$37.00
TRGRCC	27	GREEN (25.00") CONNECT CABLE	\$34.00
TRINITY1	50	Configured Paramount Enclosure, 44U x 24" W x 40"D, Installed Power	\$5,370.00
TRINITY2	50	Configured Paramount Enclosure 84" H x 30" W x 42" D	\$7,330.00
TRJAC5E	34	CAT 5E Data / Voice Module	\$9.00
TRJAC6	34	CAT 6 Data / Voice Module	\$14.00
TRJACK	34	CAT 5 Data / Voice Module	\$9.00
TRLD4G12	22	Triton Chair - Large Back	\$736.00
TRLD4G22	22	Triton Chair - Large Back, Grade 2	\$851.00
TRLD4G51B	22	Triton, Large Back, Desk Height, 4 Way Mechanism, Carpet Caster, Grade 5 -Smoke, Ad	\$884.00
TRLD4G61QA	22	Triton, Large Back, Desk Height, 4 Way Mechanism, Carpet Caster, Grade 6, ESD	\$955.00
TRLD6GR11	22	Triton, LB, 6-Way Mech, Carpet Caster, G1	\$552.00
TRLD6GR11	22	Triton, LB, 6-Way Mech, Carpet Caster, G1	\$665.00
TRLD6GR11	22	Triton, LB, 6-Way Mech, Carpet Caster, G1	\$749.00
TRLD6GR12	22	Triton, LB, 6-Way Mech, Hard Caster, G1	\$552.00
TRLD6GR12	22	Triton, LB, 6-Way Mech, Hard Caster, G1	\$665.00
TRLD6GR12	22	Triton, LB, 6-Way Mech, Hard Caster, G1	\$749.00
TRLD6GR21	22	Triton, LB, 6-Way Mech, Carpet Caster, G2	\$556.00
TRLD6GR21	22	Triton, LB, 6-Way Mech, Carpet Caster, G2	\$669.00
TRLD6GR21	22	Triton, LB, 6-Way Mech, Carpet Caster, G2	\$753.00
TRLD6GR22	22	Triton, LB, 6-Way Mech, Hard Caster, G2	\$556.00
TRLD6GR22	22	Triton, LB, 6-Way Mech, Hard Caster, G2	\$669.00
TRLD6GR22	22	Triton, LB, 6-Way Mech, Hard Caster, G2	\$753.00
TRLD6GR31	22	Triton, LB, 6-Way Mech, Carpet Caster, G3	\$562.00
TRLD6GR31	22	Triton, LB, 6-Way Mech, Carpet Caster, G3	\$562.00
TRLD6GR31	22	Triton, LB, 6-Way Mech, Carpet Caster, G3	\$562.00
TRLD6GR31	22	Triton, LB, 6-Way Mech, Carpet Caster, G3	\$562.00
TRLD6GR31	22	Triton, LB, 6-Way Mech, Carpet Caster, G3	\$562.00
TRLD6GR31	22	Triton, LB, 6-Way Mech, Carpet Caster, G3	\$562.00
TRLD6GR31	22	Triton, LB, 6-Way Mech, Carpet Caster, G3	\$632.00
TRLD6GR31B	22	Triton Large Back, 6 Way Mechanism, adjustable arms, Carpet Caster, Grade 3	\$877.00
TRLD6GR32	22	Triton, LB, 6-Way Mech, Hard Caster, G3	\$562.00
TRLD6GR32	22	Triton, LB, 6-Way Mech, Hard Caster, G3	\$562.00
TRLD6GR32	22	Triton, LB, 6-Way Mech, Hard Caster, G3	\$562.00
TRLD6GR32	22	Triton, LB, 6-Way Mech, Hard Caster, G3	\$562.00
TRLD6GR32	22	Triton, LB, 6-Way Mech, Hard Caster, G3	\$562.00
TRLD6GR32	22	Triton, LB, 6-Way Mech, Hard Caster, G3	\$562.00
TRLD6GR32	22	Triton, LB, 6-Way Mech, Hard Caster, G3	\$873.00
TRLD6GR61Q	22	Triton, LB, 6-Way Mech, Hard Caster, G6, ESD	\$672.00
TRLD6GR61Q	22	Triton, LB, 6-Way Mech, Hard Caster, G6, ESD	\$972.00
TRLD7GR11	22	Triton, LB, 7-Way Mech, Carpet Caster, G1	\$578.00
TRLD7GR11	22	Triton, LB, 7-Way Mech, Carpet Caster, G1	\$696.00
TRLD7GR11	22	Triton, LB, 7-Way Mech, Carpet Caster, G1	\$783.00
TRLD7GR12	22	Triton, LB, 7-Way Mech, Hard Caster, G1	\$578.00
TRLD7GR12	22	Triton, LB, 7-Way Mech, Hard Caster, G1	\$696.00
TRLD7GR12	22	Triton, LB, 7-Way Mech, Hard Caster, G1	\$783.00
TRLD7GR21	22	Triton, LB, 7-Way Mech, Carpet Caster, G2	\$581.00
TRLD7GR21	22	Triton, LB, 7-Way Mech, Carpet Caster, G2	\$700.00
TRLD7GR21	22	Triton, LB, 7-Way Mech, Carpet Caster, G2	\$787.00
TRLD7GR22	22	Triton, LB, 7-Way Mech, Hard Caster, G2	\$581.00
TRLD7GR22	22	Triton, LB, 7-Way Mech, Hard Caster, G2	\$700.00
TRLD7GR22	22	Triton, LB, 7-Way Mech, Hard Caster, G2	\$787.00
TRLD7GR31	22	Triton, LB, 7-Way Mech, Carpet Caster, G3	\$588.00
TRLD7GR31	22	Triton, LB, 7-Way Mech, Carpet Caster, G3	\$588.00
TRLD7GR31	22	Triton, LB, 7-Way Mech, Carpet Caster, G3	\$588.00
TRLD7GR31	22	Triton, LB, 7-Way Mech, Carpet Caster, G3	\$588.00

Wright Line LLC
US Price List

<u>Item Number</u>	<u>PL</u>	<u>Description</u>	<u>US List Price</u>
TRLD7GR31	22	Triton, LB, 7-Way Mech, Carpet Caster, G3	\$588.00
TRLD7GR31	22	Triton, LB, 7-Way Mech, Carpet Caster, G3	\$588.00
TRLD7GR31	22	Triton, LB, 7-Way Mech, Carpet Caster, G3	\$909.00
TRLD7GR32	22	Triton, LB, 7-Way Mech, Hard Caster, G3	\$588.00
TRLD7GR32	22	Triton, LB, 7-Way Mech, Hard Caster, G3	\$588.00
TRLD7GR32	22	Triton, LB, 7-Way Mech, Hard Caster, G3	\$588.00
TRLD7GR32	22	Triton, LB, 7-Way Mech, Hard Caster, G3	\$588.00
TRLD7GR32	22	Triton, LB, 7-Way Mech, Hard Caster, G3	\$588.00
TRLD7GR32	22	Triton, LB, 7-Way Mech, Hard Caster, G3	\$588.00
TRLD7GR32	22	Triton, LB, 7-Way Mech, Hard Caster, G3	\$588.00
TRLD7GR32	22	Triton, LB, 7-Way Mech, Hard Caster, G3	\$946.00
TRLD7GR61Q	22	Triton, LB, 7-Way Mech, Carpet Caster, G6, ESD	\$698.00
TRLD7GR61Q	22	Triton, LB, 7-Way Mech, Carpet Caster, G6, ESD	\$841.00
TRLD7GR61Q	22	Triton, LB, 7-Way Mech, Carpet Caster, G6, ESD	\$947.00
TRLH42BEG1	22	Triton, Large back, High height, 4-way mech, Adj arms, aluminum base, Grade 1	\$1,070.00
TRLH4G61QA	22	Triton, Large Back, 4 Way Mechanism, Carpet Caster, Grade 6, ESD	\$1,030.00
TRMD410BG1	22	Triton Medium Back, Desk Height, 4-Way Mechanism, Adjustable Arms, Heavy Duty Ca	\$964.00
TRMD4BQG6	22	Triton Med Back, Desk Hght, 4-Way Mech, Adj Arms, G6, ESD	\$1,030.00
TRMD4G11A	22	Triton, MedBack, DeskHt,4-Way,G1	\$549.00
TRMD4G11A	22	Triton, MedBack, DeskHt,4-Way,G1	\$661.00
TRMD4G11A	22	Triton, MedBack, DeskHt,4-Way,G1	\$743.00
TRMD4G12	22	Triton Chair - Medium Back	\$694.00
TRMD4QG6	22	Triton Med Back, Desk Hght, 4-Way Mech, G6, ESD	\$895.00
TRMH42BKQG6	22	Triton, Medium Back, High Height, 4-Way Mechanism, Hard Floor Casters, Adjustable	\$1,090.00
TRMH42EKG2	22	Triton, Medium Back, High Height, 4-Way Mechanism, Hard Floor Casters, Aluminum I	\$816.00
TRMH4G11	22	Triton, Medium Back, High Height, 4-Way Mechanism in Grade 1 Fabric, with Carpet C	\$760.00
TRMH4G62Q	22	Triton,MdBk,HiHt,4Mech,G6,HrdCst,ESD	\$891.00
TRMJL01	50	47UH X24"WX40"D Paramount Frame, Rails, Trim Kit	\$1,190.00
TRMJL02	50	47UHX24"WX45"D Paramount Frame, Rails, Trim Kit	\$4,440.00
TRMJL02NP	50	47UHX24"WX45"D Paramount Frame, Rails, Trim Kit, includes (2) Reut0013, (1) JBRSH	\$1,940.00
TRMJLEORBKT51U	16	End of Row Door Bracket, 51U, Qty 2	\$68.00
TRMJLNW51U	50	51U x 30 x 45 TR Network Configured Enclosure	\$6,450.00
TRMM42BEG2	22	Triton, Medium Back, Mid Height, 4-Way Mechanism, Hard Floor Casters, Adjustable A	\$1,030.00
TRMM42BEQG6	22	Triton, Medium Back, Mid Height, 4-Way Mechanism, Hard Floor Casters, Adjustable A	\$1,130.00
TRMM42BKQG6	22	Triton, Medium Back, Mid Height, 4-Way Mechanism, Hard Floor Casters, Adjustable A	\$1,080.00
TRRDCC	27	Red (16.00") Connect Cable	\$34.00
TRSG1D	27	SURGE GUARD, CIRCUIT I	\$56.00
TRSG2D	27	SURGE GUARD, CIRCUIT II	\$56.00
TRSG3D	27	SURGE GUARD, CIRCUIT III	\$56.00
TRSG3G	27	SURGE GUARD, CIRCUIT III(ISO)	\$56.00
TRSG4G	27	SURGE GUARD, CIRCUIT IIII(ISO)	\$56.00
TRTCDD	27	T Corner (Data)	\$48.00
TRUPDD	27	Around Upright (Data)	\$76.00
TRUPDE	27	Data Upright Entry (If Data Only)	\$76.00
TRUPEE	27	Around Upright (Power Raceway)	\$103.00
TRUPPE	27	Upright Entry	\$248.00
TRVL	72	Travel	\$230.00
TRXCDD	27	X Corner Data Raceway	\$48.00
TS363618	26	Corner Shelf, 36 X 36	\$409.00
TS424218	26	Corner Shelf, 42 X 42	\$426.00
TS484818	26	Corner Shelf, 48 X 48	\$456.00
TSL48608	26	Corner Shelf, 48L X 60RX18"D	\$477.00
TSL48728	26	Corner Shelf, 48L X 72R X 18D	\$509.00
TSR48608	26	Corner Shelf, 48R X 60L X 18D	\$477.00
TSR48728	26	Corner Shelf, 48R X 72L X 18D	\$509.00
TWB1924	26	19H White Board, 24W	\$103.00
TWB1930	26	19H White Board, 30W	\$112.00
TWB1936	26	19H White Board, 36W	\$116.00
TWB3624	26	36H White Board, 24W	\$150.00
TWB3630	26	36H White Board, 30W	\$151.00
TWB3636	26	36H White Board, 36W	\$159.00

**Wright Line LLC
US Price List**

<u>Item Number</u>	<u>PL</u>	<u>Description</u>	<u>US List Price</u>
TWB4824	26	48H White Board, 24W	\$161.00
TWB4830	26	48H White Board, 30W	\$164.00
TWB4836	26	48H White Board, 36W	\$173.00
TWCK161	26	16"H Techwall Channel Kit	\$29.00
TWCK361	26	36"H Techwall Channel Kit	\$37.00
TWCK481	26	48"H Techwall Channel Kit	\$44.00
TWF1624	26	16H Linear Fabric ,24W	\$91.00
TWF1630	26	16H Linear Fabric ,30W	\$91.00
TWF1636	26	16H Linear Fabric, 36W	\$96.00
TWF1642	26	16H Linear Fabric, 42W	\$114.00
TWF2424	26	24H Linear Fabric ,24W	\$110.00
TWF3624	26	36H Linear Fabric, 24W	\$128.00
TWF3630	26	36H Linear Fabric, 30W	\$153.00
TWF3636	26	36H Linear Fabric, 36W	\$171.00
TWF3642	26	36H Linear Fabric, 42W	\$214.00
TWF4824	26	48H Linear Fabric, 24W	\$199.00
TWF4830	26	48H Linear Fabric, 30W	\$197.00
TWF4836	26	48H Linear Fabric, 36W	\$235.00
TWF4842	26	48H Linear Fabric, 42W	\$279.00
TWT2400	26	20" W Marker Tray	\$75.00
TWT3000	26	26" W Marker Tray	\$76.00
TWT3600	26	36W Marker Tray	\$76.00
U04100	32	Label Holder Set Of 5	\$7.00
U042FF	32	Divider,Rail-Extra- With Compressors	\$26.00
U043FF	32	Extra Rail For Div Kit	\$10.00
U044FF	32	Slotted Back Panel	\$26.00
U045FF	32	Dividers,Univ Shelves (Set of 3)	\$24.00
U047FF	32	Center Rail for Bin Drw-Plat - Set of 3	\$26.00
U048FF	32	Divider Kit 4" R/O	\$72.00
U050FF	32	End Guides For Hanging Frame	\$29.00
U4ia4630GC	22	U4ia - Mesh back, medium upholstered seat, 3" adjustable arms, standard mechanism	\$614.00
U4IA4632-S	22	NP - Mesh back (Black), medium seat, 3" adjustable arms, forward pivot syncro mecha	\$800.00
U4ia4638GC	22	U4ia - Mesh back, medium upholstered seat, 3" adjustable arms, knee-tilt mechansim	\$775.00
UC543-NA120	21	DS9 Base Unit; 9 Module Slots; with 1-DS62; 8-DS74; 2U; Input: (1) 120V, 10Amps, NEM	\$1,640.00
UHVD5127HFID	51	UH 51U x 27W, HFID, RH Swing Door	\$1,030.00
UM01	32	Fixed Shelf	\$75.00
UM02	32	Shelf, 200# Capacity	\$89.00
UM04	32	4" Roll Out W/O Front	\$142.00
UM05	32	Universal Fixed Shelf	\$96.00
UM08	32	3" Roll-Out Worksurface	\$279.00
UM10	32	4" Roll-Out With Front	\$157.00
UM11	32	Universal Roll-Out Shelf	\$160.00
UM13	32	Opti Hanging Frame	\$184.00
UM14	32	12" Bin Drawer	\$227.00
UM17	32	Periodical Shelf	\$160.00
UM20	32	15" Edp Size Bin Drawer	\$231.00
UM22	32	Divided Forms Shelf	\$217.00
UM23HF	32	Documate Hanger Bar	\$81.00
UM26	32	Posting Shelf	\$139.00
UM30	32	Canister Wire Rack	\$85.00
UM31	32	Phoenix Wire Rack	\$85.00
UM32	32	Stackable Shelf	\$119.00
UM32MM	32	Stackable Shelf, 2 Dividers (Black)	\$119.00
UM36	32	Kit-Security Opti li 36"	\$134.00
UM37	32	Extra Dividers Stackable, Set of 2	\$19.00
UM38	32	Brkts. Stackable Shelf	\$24.00
UM390F	32	Databox Hanger Rail	\$34.00
UM40F	32	Rack, Wire 16Mm Microfilm-	\$89.00
UM41	32	Kit,3 Rail Div-36"	\$48.00
UM42	32	4 Rail Split Div Kit	\$96.00

**Wright Line LLC
US Price List**

<u>Item Number</u>	<u>PL</u>	<u>Description</u>	<u>US List Price</u>
UM42U	32	4- Rail Upgrade Kit	\$37.00
UM43	32	Kit,Bind Divider-3 Div	\$64.00
UM44	32	4Mm Wire Rack	\$113.00
UM45	32	Cd Rom Wire Rack	\$95.00
UM46	32	Cd Flip Wire Rack	\$120.00
UM48	32	8Mm Wire Rack	\$120.00
UM49	32	Kit,4" R/O Front-36"	\$47.00
UM50	32	Tk50/70/Dlt Wire Rack	\$95.00
UM51	32	6150 Data Cartridge Wire Rack	\$101.00
UM52	32	Hang Frame-Lgl/P-O-36" Pl	\$184.00
UM54	32	Kit,Back,Side Panels	\$42.00
UM57	32	Bernoulli Disk Wire Rack	\$92.00
UM58	32	Digital Video Disk (Dvd) Wire Rack	\$159.00
UM59	32	5.25" Syquest Cartridge Wire Rack	\$92.00
UM60	32	Shaft Repair Kit	\$42.00
UM63	32	Adjust. Organizer,Opti	\$285.00
UM64	32	File Sorter,Opti	\$303.00
UM65	32	10" Optional Shelf For Um64	\$19.00
UM66	32	11" Shelf For Um63 & Um64	\$19.00
UM67	32	Opt Disk Rack	\$147.00
UM68	32	Opt Disk Rack W/Back Stop	\$217.00
UM69	32	Opti Parts Bin Rail	\$57.00
UM70	32	Magnetic Shelf Divder (set of 3)	\$52.00
UM71	32	Top For Opti Truck	\$122.00
UM72MM	32	Opti Caster Base, 36"W	\$329.00
UM74	32	Opti Cabinet Base	\$120.00
UM75	32	Drop File R/O Shelf	\$203.00
UM76	32	Drop File Rails,Pair	\$56.00
UM77	32	Back Panel R/O	\$34.00
UM78	32	Opti Slope Top	\$97.00
UM79MM	32	Conductive Plastic Kitting Tray	\$55.00
UM80	32	Opti Drawer Mat 5-Pk	\$51.00
UM81	32	Opti Drawer Mat 10-Pk	\$101.00
UM82MM	32	Conductive Plastic Kitting Tray	\$47.00
UM88	32	Grounding Kit	\$24.00
UM91	32	Slotted Front Panel,6"R/O	\$34.00
UM92	32	Dbl Cd Flat Wire Rack	\$95.00
UM93	32	Dbl Cd Flip Wire Rack	\$95.00
UM94	32	Jaz Tape Wire Rack	\$95.00
UM96	32	R/O Shelf 6"W/Frnt.	\$203.00
UM97	32	Databox Rail, Top	\$63.00
UNEG18650IPB	11	MI, 208V, 50A, 3Ø, CS8365CP, (18)C13R, (6) C19R, Direct IP, LCD, 7' Cord	\$2,020.00
UNEG21650IPB	11	MA,208V 3Ø, 50Amps, CS8365CP, (21) C13R, (6) C19R, LCD, Direct IP, 7' Cord	\$2,330.00
UNI230V32ANP	21	BA, 230V, 32A, (10) C13R, 1U	\$364.00
UNIEORDDS9636	24	Gen 2 Single Sliding EoRD, 96"H x 36"W, 12"H Header	\$2,522.00
UNIHARDWARE24	50	Mounting Plate 24"W & Hardware	\$92.00
UNIHARDWARE30	50	Mounting Plate 30"W & Hardware	\$99.00
UT11RF	32	Univ R/O - Transition	\$230.00
UUN7819	31	Perf Insert, UUNET Door, Old Style	\$197.00
UW02FF	32	Extra Deep H/D Shelf	\$102.00
UY71	32	Laminate Top For Sidewinder/Mobile	\$119.00
UY72MM	49	Caster Base, 39w	\$329.00
UY90	32	Kit-Counter Weight Sidewi	\$79.00
V1F6124L	31	Door, Fan Door, 120V, (4) Fan Tray, 35U x 24"W, LH	\$1,040.00
V1F6124R	31	Door, Fan Door, 120V, (4) Fan Tray, 35U x 24"W, RH	\$1,120.00
V1F6127L	31	Door, Fan Door, 120V, (4) Fan Tray, 35U x 27"W, LH	\$1,070.00
V1F7024L	31	Door, Fan Door, 120V, (4) Fan Tray, 40U x 24"W, LH	\$1,070.00
V1F7024R	31	Door, Fan Door, 120V, (4) Fan Tray, 40U x 24"W, RH	\$1,140.00
V1F7424L	31	Door, Fan Door, 120V, (4) Fan Tray, 42U x 24"W, LH	\$1,070.00
V1F7424R	31	Door, Fan Door, 120V, (4) Fan Tray, 42U x 24"W, RH	\$1,070.00

**Wright Line LLC
US Price List**

<u>Item Number</u>	<u>PL</u>	<u>Description</u>	<u>US List Price</u>
V1F7427L	31	Door, Fan Door, 120V, (4) Fan Tray, 42U x 27"W, LH	\$1,090.00
V1F7827L	31	Door, Fan Door, 120V, (4) Fan Tray, 45U x 27"W, LH	\$1,100.00
V2F6124L	31	Door, Fan Door, 220V, (4) Fan Tray, 35U x 24"W, LH	\$1,040.00
V2F7024L	31	Door, Fan Door, 220V, (4) Fan Tray, 40U x 24"W, LH	\$1,070.00
V2F7024R	31	Door, Fan Door, 220V, (4) Fan Tray, 40U x 24"W, RH	\$1,070.00
V3100C	31	Lock Core, 1 Key #100	\$8.00
V3101C	31	Lock Core, 1 Key #101	\$8.00
V3102C	31	Lock Core, 1 Key #102	\$8.00
V3103C	31	Lock Core, 1 Key #103	\$8.00
V3104C	31	Lock Core, 1 Key #104	\$8.00
V3105C	31	Lock Core, 1 Key #105	\$8.00
V3106C	31	Lock Core, 1 Key #106	\$8.00
V3107C	31	Lock Core, 1 Key #107	\$8.00
V3108C	31	Lock Core, 1 Key #108	\$8.00
V3109C	31	Lock Core, 1 Key #109	\$8.00
V3110C	31	Lock Core, 1 Key #110	\$8.00
V3111C	31	Lock Core, 1 Key #111	\$8.00
V3112C	31	Lock Core, 1 Key #112	\$8.00
V3113C	31	Lock Core, 1 Key #113	\$8.00
V3114C	31	Lock Core, 1 Key #114	\$8.00
V3115C	31	Lock Core, 1 Key #115	\$8.00
V3116C	31	Lock Core, 1 Key #116	\$8.00
V3117C	31	Lock Core, 1 Key #117	\$8.00
V3118C	31	Lock Core, 1 Key #118	\$8.00
V3119C	31	Lock Core, 1 Key #119	\$8.00
V3120C	31	Lock Core, 1 Key #120	\$8.00
V3121C	31	Lock Core, 1 Key #121	\$8.00
V3122C	31	Lock Core, 1 Key #122	\$8.00
V3123C	31	Lock Core, 1 Key #123	\$8.00
V3124C	31	Lock Core, 1 Key #124	\$8.00
V3125C	31	Lock Core, 1 Key #125	\$8.00
V3126C	31	Lock Core, 1 Key #126	\$8.00
V3127C	31	Lock Core, 1 Key #127	\$8.00
V3128C	31	Lock Core, 1 Key #128	\$8.00
V3129C	31	Lock Core, 1 Key #129	\$8.00
V3130C	31	Lock Core, 1 Key #130	\$8.00
V3131C	31	Lock Core, 1 Key #131	\$8.00
V3132C	31	Lock Core, 1 Key #132	\$8.00
V3133C	31	Lock Core, 1 Key #133	\$8.00
V3134C	31	Lock Core, 1 Key #134	\$8.00
V3135C	31	Lock Core, 1 Key #135	\$8.00
V3136C	31	Lock Core, 1 Key #136	\$8.00
V3137C	31	Lock Core, 1 Key #137	\$8.00
V3138C	31	Lock Core, 1 Key #138	\$8.00
V3139C	31	Lock Core, 1 Key #139	\$8.00
V3140C	31	Lock Core, 1 Key #140	\$8.00
V3141C	31	Lock Core, 1 Key #141	\$8.00
V3142C	31	Lock Core, 1 Key #142	\$8.00
V3143C	31	Lock Core, 1 Key #143	\$8.00
V3144C	31	Lock Core, 1 Key #144	\$8.00
V3145C	31	Lock Core, 1 Key #145	\$8.00
V3146C	31	Lock Core, 1 Key #146	\$8.00
V3147C	31	Lock Core, 1 Key #147	\$8.00
V3148C	31	Lock Core, 1 Key #148	\$8.00
V3149C	31	Lock Core, 1 Key #149	\$8.00
V3150C	31	Lock Core, 1 Key #150	\$8.00
V3151C	31	Lock Core, 1 Key #151	\$8.00
V3152C	31	Lock Core, 1 Key #152	\$8.00
V3153C	31	Lock Core, 1 Key #153	\$8.00
V3154C	31	Lock Core, 1 Key #154	\$8.00

**Wright Line LLC
US Price List**

<u>Item Number</u>	<u>PL</u>	<u>Description</u>	<u>US List Price</u>
V3155C	31	Lock Core, 1 Key #155	\$8.00
V3156C	31	Lock Core, 1 Key #156	\$8.00
V3157C	31	Lock Core, 1 Key #157	\$8.00
V3158C	31	Lock Core, 1 Key #158	\$8.00
V3159C	31	Lock Core, 1 Key #159	\$8.00
V3160C	31	Lock Core, 1 Key #160	\$8.00
V3161C	31	Lock Core, 1 Key #161	\$8.00
V3162C	31	Lock Core, 1 Key #162	\$8.00
V3163C	31	Lock Core, 1 Key #163	\$8.00
V3164C	31	Lock Core, 1 Key #164	\$8.00
V3165C	31	Lock Core, 1 Key #165	\$8.00
V3166C	31	Lock Core, 1 Key #166	\$8.00
V3167C	31	Lock Core, 1 Key #167	\$8.00
V3168C	31	Lock Core, 1 Key #168	\$8.00
V3169C	31	Lock Core, 1 Key #169	\$8.00
V3170C	31	Lock Core, 1 Key #170	\$8.00
V3171C	31	Lock Core, 1 Key #171	\$8.00
V3172C	31	Lock Core, 1 Key #172	\$8.00
V3173C	31	Lock Core, 1 Key #173	\$8.00
V3174C	31	Lock Core, 1 Key #174	\$8.00
V3175C	31	Lock Core, 1 Key #175	\$8.00
V3176C	31	Lock Core, 1 Key #176	\$8.00
V3177C	31	Lock Core, 1 Key #177	\$8.00
V3178C	31	Lock Core, 1 Key #178	\$8.00
V3179C	31	Lock Core, 1 Key #179	\$8.00
V3180C	31	Lock Core, 1 Key #180	\$8.00
V3181C	31	Lock Core, 1 Key #181	\$8.00
V3182C	31	Lock Core, 1 Key #182	\$8.00
V3183C	31	Lock Core, 1 Key #183	\$8.00
V3184C	31	Lock Core, 1 Key #184	\$8.00
V3185C	31	Lock Core, 1 Key #185	\$8.00
V3186C	31	Lock Core, 1 Key #186	\$8.00
V3187C	31	Lock Core, 1 Key #187	\$8.00
V3188C	31	Lock Core, 1 Key #188	\$8.00
V3189C	31	Lock Core, 1 Key #189	\$8.00
V3190C	31	Lock Core, 1 Key #190	\$8.00
V3191C	31	Lock Core, 1 Key #191	\$8.00
V3192C	31	Lock Core, 1 Key #192	\$8.00
V3193C	31	Lock Core, 1 Key #193	\$8.00
V3194C	31	Lock Core, 1 Key #194	\$8.00
V3195C	31	Lock Core, 1 Key #195	\$8.00
V3196C	31	Lock Core, 1 Key #196	\$8.00
V3197C	31	Lock Core, 1 Key #197	\$8.00
V3198C	31	Lock Core, 1 Key #198	\$8.00
V3199C	31	Lock Core, 1 Key #199	\$8.00
V319C05U	31	Panel, Stl, Dbl Flanged, Cbl Mng 19, 5U	\$131.00
V319EXF	67	Panel W/Ex Fan 2-4", 220, 115, 19	\$254.00
V319F01U	23	Mechanically Fastened Blanking Panel, 19" EIA, 1U	\$14.00
V319F01U100BLK	23	Mechanically Fastened Blanking Panel, 19" EIA, 1U, Qty 100	\$580.00
V319F01U10BLK	23	Mechanically Fastened Blanking Panel, 19" EIA, 1U, Qty 10	\$105.00
V319F01UBLK	23	Mechanically Fastened Blanking Panel, 19" EIA, 1U, Qty 50	\$348.00
V319F02U	23	Mechanically Fastened Blanking Panel, 19" EIA, 2U	\$16.00
V319F02U100BLK	23	Mechanically Fastened Blanking Panel, 19" EIA, 2U, Qty 100	\$695.00
V319F02U10BLK	23	Mechanically Fastened Blanking Panel, 19" EIA, 2U, Qty 10	\$116.00
V319F03U	23	Mechanically Fastened Blanking Panel, 19" EIA, 3U	\$20.00
V319F04U	23	Mechanically Fastened Blanking Panel, 19" EIA, 4U	\$22.00
V319F05U	23	Mechanically Fastened Blanking Panel, 19" EIA, 5U	\$23.00
V319F05U100BLK	23	Mechanically Fastened Blanking Panel, 19" EIA, 5U, Qty 100	\$870.00
V319F05U10BLK	23	Mechanically Fastened Blanking Panel, 19" EIA, 5U, Qty 10	\$144.00
V3200C	31	Lock Core, 2 Keys #200	\$8.00

**Wright Line LLC
US Price List**

<u>Item Number</u>	<u>PL</u>	<u>Description</u>	<u>US List Price</u>
V3202C	31	Lock Core, 2 Keys #202	\$8.00
V3203C	31	Lock Core, 2 Keys #203	\$8.00
V3204C	31	Lock Core, 2 Keys #204	\$8.00
V3205C	31	Lock Core, 2 Keys #205	\$8.00
V3206C	31	Lock Core, 2 Keys #206	\$8.00
V3207C	31	Lock Core, 2 Keys #207	\$8.00
V3208C	31	Lock Core, 2 Keys #208	\$8.00
V3209C	31	Lock Core, 2 Keys #209	\$8.00
V3210C	31	Lock Core, 2 Keys #210	\$8.00
V3211C	31	Lock Core, 2 Keys #211	\$8.00
V3212C	31	Lock Core, 2 Keys #212	\$8.00
V3213C	31	Lock Core, 2 Keys #213	\$8.00
V3214C	31	Lock Core, 2 Keys #214	\$8.00
V3215C	31	Lock Core, 2 Keys #215	\$8.00
V3216C	31	Lock Core, 2 Keys #216	\$8.00
V3217C	31	Lock Core, 2 Keys #217	\$8.00
V3218C	31	Lock Core, 2 Keys #218	\$8.00
V3219C	31	Lock Core, 2 Keys #219	\$8.00
V321MR1	31	19" EIA, .375 Sqr Hole, 12U, Rails, Set 4	\$154.00
V3220C	31	Lock Core, 2 Keys #220	\$8.00
V3221C	31	Lock Core, 2 Keys #221	\$8.00
V3222C	31	Lock Core, 2 Keys #222	\$8.00
V3223C	31	Lock Core, 2 Keys #223	\$8.00
V3224C	31	Lock Core, 2 Keys #224	\$8.00
V3225C	31	Lock Core, 2 Keys #225	\$8.00
V323F01U	23	Panel, Stl, Dbl Flanged, Solid 23, 1.75PS	\$22.00
V323F02U	23	Panel, Stl, Dbl Flanged, Solid 23, 3.50PS	\$26.00
V324F01U	23	Panel, Stl, Dbl Flanged, Solid 24, 1.75PS	\$22.00
V324F02U	23	Panel, Stl, Dbl Flanged, Solid 24, 3.50PS	\$26.00
V324MR1	31	19" EIA, 3 Bay, .375 Sqr Hole, 14U, Rails, Set 4	\$154.00
V32B7836	31	Frame, 2-Bay, (2) 22U, 24"W x 36"D	\$1,210.00
V32B7840	31	Vantage Enclosure Frame, 2-Bay, (2) 22U, 24"W x 40"D	\$1,150.00
V32B7840	31	Vantage Enclosure Frame, 2-Bay, (2) 22U, 24"W x 40"D	\$1,210.00
V32BCASKT	31	Caster Kit, 2&3 Bay Frames, 4 Swivel	\$176.00
V338MR1	31	RM RAILS 2 Bay,.375 Sqr Hole,22U	\$154.00
V338MR2	31	RM RAILS,10-32 THRD,2BAY,22U	\$229.00
V33B7836	31	Frame, 3-Bay, (3) 14U, 24"W x 36"D	\$1,560.00
V33B7840	31	Vantage Enclosure Frame, 3-Bay, (3) 14U, 24"W x 40"D	\$1,560.00
V344LR1	31	19" EIA, .375 Sqr Hole, 25U, Rails, Set 4 L shaped	\$154.00
V344MR1	31	19" EIA,.375 Sqr Hole, 25U, Rails, Set 4	\$154.00
V344MR2	31	19" EIA,#10-32 Thrd, 25U, Rails, Set 4	\$309.00
V361MR1	31	19" EIA,.375 Sqr Hole, 35U, Rails, Set 4	\$185.00
V361MR2	31	19" EIA,#10-32 Thrd, 35U, Rails, Set 4	\$318.00
V365422238D	31	365 42U x 22W x 38D Vantage Configuration	\$3,890.00
V365422442D	31	365 42U x 24W x 42D Vantage Configuration	\$3,980.00
V370LR1	31	19" EIA, .375 Sqr Hole, 40U, Rails, Set 4 L shaped	\$170.00
V370MR1	31	19" EIA,.375 Sqr Hole, 40U, Rails, Set 4	\$170.00
V370MR2	31	19" EIA,#10-32 Thrd, 40U, Rails, Set 4	\$331.00
V374MR1	31	19" EIA,.375 Sqr Hole, 42U, Rails, Set 4	\$206.00
V374MR2	31	19" EIA,#10-32 Thrd, 42U, Rails, Set 4	\$347.00
V377MR2	31	19" EIA,#10-32 Thrd, 44U, Rails, Set 4	\$380.00
V378MR1	31	19" EIA,.375 Sqr Hole, 45U, Rails, Set 4	\$208.00
V378MR2	31	19" EIA,#10-32 Thrd, 45U, Rails, Set 4	\$362.00
V388MR1	31	19" EIA,.375 Sqr Hole, 50U, Rails, Set 4	\$231.00
V388MR2	31	19" EIA,#10-32 Thrd, 50U, Rails, Set 4	\$385.00
V3ATFT00	31	Anti-Tip Plate, Front/Back	\$55.00
V3B24251	31	Bottom, Solid, 24W x 25D Not compatible with seismic enclosures.	\$39.00
V3B24253	31	Bottom, Perforated, 24W x 25D Not compatible with seismic enclosures.	\$77.00
V3B24301	31	Bottom, Solid, 24W x 30D	\$39.00
V3B24303	31	Bottom, Perforated, 24W x 30D	\$77.00

Wright Line LLC
US Price List

<u>Item Number</u>	<u>PL</u>	<u>Description</u>	<u>US List Price</u>
V3B24361	31	Bottom, Solid, 24W x 36D	\$42.00
V3B24363	31	Bottom, Perforated, 24W x 36D	\$77.00
V3B27251	31	Bottom, Solid, 27W x 25D	\$39.00
V3B27253	31	Bottom, Perforated, 27W x 25D	\$77.00
V3B27301	31	Bottom, Solid, 27W x 30D	\$39.00
V3B27303	31	Bottom, Perforated, 27W x 30D	\$77.00
V3B27361	31	Bottom, Solid, 27W x 36D	\$39.00
V3B27363	31	Bottom, Perforated, 27W x 36D	\$77.00
V3BLNKHD	31	Blank Handle (No Core Lock)	\$11.00
V3CAGEE	67	#10-32 Cage Nut Hardware Kit Qty 20	\$17.00
V3CAGEM	67	M6 Cage Nut Hardware Kit, Qty 20	\$23.00
V3CASTKT	31	Cast, kit 4 All Bases 4 Swiv.	\$152.00
V3CBB21	31	Buss Bar, Isolated, Copper 12U	\$123.00
V3CBB44	31	Buss Bar, Isolated, Copper 25U	\$154.00
V3CBB61	31	Buss Bar, Isolated, Copper 35U	\$161.00
V3CBB70	31	Buss Bar, Isolated, Copper 40U	\$170.00
V3CBB74	31	Buss Bar, Isolated, Copper 42U	\$252.00
V3CBB78	31	Buss Bar, Isolated, Copper 45U	\$256.00
V3CHAS12	67	Chassis Bracket, 12" / 304mm Frame/ 100lbs	\$33.00
V3CHAS25	67	Chassis Bracket, 25" / 635mm Frame, 150 lbs / 68 kg	\$37.00
V3CHAS30	67	Chassis Bracket, 30" / 762mm Frame, 150 lbs / 68 kg	\$44.00
V3CHAS36	67	Chassis Bracket, 36" / 914mm Frame, 150 lbs / 68 kg	\$44.00
V3CLIFE	67	#10-32 Clip Nut Hardware Kit	\$12.00
V3CMBOKT	31	COMBO LOCK FIELD RETROFIT	\$78.00
V3CR0400	67	Vantage / S2 Cable Ring Kit, Qty 4	\$81.00
V3FS1919	67	19" Rack Mountable Fixed Shelf, 19.25" Deep	\$132.00
V3FS1924	67	19" Rack Mountable Fixed Shelf, 24" Deep	\$160.00
V3FS1928	67	19" Rack Mountable Fixed Shelf, 28" Deep	\$183.00
V3FS2319	67	23" Rack Mountable Fixed Shelf, 19.25" Deep	\$135.00
V3FS2324	67	23" Rack Mountable Fixed Shelf, 24" Deep	\$183.00
V3FS2328	67	23" Rack Mountable Fixed Shelf, 28" Deep	\$219.00
V3FS2428	67	24" Rack Mountable Fixed Shelf, 28" Deep	\$202.00
V3GB19	31	Rack Mounted Copper Ground Bar for 19"W rack-mount	\$78.00
V3HLB19	67	Steel Lacing Bar, Horizontal, 19"HPO	\$17.00
V3ISOKIT	31	Isolation Kit Fan Tops	\$20.00
V3L2124L	31	Door, Lexan w/ Perf, 12U x 24"W, LH	\$355.00
V3L2424L	31	Door, Lexan w/ Perf, 3-Bay, 24"W LH	\$355.00
V3L3824L	31	Door, Lexan w/ Perf, 2-Bay, 24"W LH	\$409.00
V3L3824R	31	Door, Lexan w/ Perf, 2-Bay, 24"W RH	\$409.00
V3L4424L	31	Door, Lexan w/ Perf, 25U x 24"W, LH	\$501.00
V3L4424R	31	Door, Lexan w/ Perf, 25U x 24"W, RH	\$501.00
V3L4427L	31	Door, Lexan w/ Perf, 25U x 27"W, LH	\$539.00
V3L6124L	31	Door, Lexan w/ Perf, 35U x 24"W, LH	\$539.00
V3L6124R	31	Door, Lexan w/ Perf, 35U x 24"W, RH	\$539.00
V3L7024L	31	Door, Lexan w/ Perf, 40U x 24"W, LH	\$555.00
V3L7024R	31	Door, Lexan w/ Perf, 40U x 24"W, RH	\$555.00
V3L7027L	31	Door, Lexan w/ Perf, 40U x 27"W, LH	\$600.00
V3L7424L	31	Door, Lexan w/ Perf, 42U x 24"W, LH	\$578.00
V3L7424R	31	Door, Lexan w/ Perf, 42U x 24"W, RH	\$578.00
V3L7427L	31	Door, Lexan w/ Perf, 42U x 27"W, LH	\$617.00
V3L7824L	31	Door, Lexan w/ Perf, 45U x 24"W, LH	\$617.00
V3L7827L	31	Door, Lexan w/ Perf, 45U x 27"W, LH	\$654.00
V3L7827R	31	Door, Lexan w/ Perf, 45U x 27"W, RH	\$654.00
V3L8824L	31	Door, Lexan w/ Perf, 50U x 24"W, LH	\$654.00
V3L8827L	31	Door, Lexan w/ Perf, 50U x 27"W, LH	\$693.00
V3LACN21	67	Steel Lacing Bar, 12U	\$37.00
V3LACN44	67	Steel Lacing Bar, 25U	\$44.00
V3LACN61	67	Steel Lacing Bar, 35U	\$51.00
V3LACN70	67	Steel Lacing Bar, 40U	\$51.00
V3LACN74	31	Steel Lacing Bar, 42U	\$60.00

**Wright Line LLC
US Price List**

<u>Item Number</u>	<u>PL</u>	<u>Description</u>	<u>US List Price</u>
V3LACN78	67	Steel Lacing Bar, 45U	\$59.00
V3LACN88	67	Steel Lacing Bar, 50U	\$65.00
V3LB22U	31	Lcng Br,2 Bay,22U,Tl-Lss Pwr Mntng	\$37.00
V3LB3B	31	Lacing Bar, 3 Bay,14U	\$39.00
V3LCN743	31	Steel Lacing Bar, 42U, 3.5"W	\$66.00
V3MASTKY	31	Master Key for Vantage	\$13.00
V3MD7036	31	40Ux36D- Dvdr Pnl- Cable Holes	\$179.00
V3MD7425	31	Solid Divider 4 Holes 42U, 25D	\$179.00
V3MD7430	31	Solid Divider 4 Holes 42U, 30D	\$184.00
V3MD7436	31	Solid Divider 4 Holes 42U, 36D	\$184.00
V3MD7825	31	Solid Divider 4 Holes 45U, 25D	\$194.00
V3MD7830	31	Solid Divider 4 Holes 45U, 30D	\$204.00
V3MD7836	31	Solid Divider 4 Holes 45U, 36D	\$202.00
V3MD7840	31	Vantage Enclosure Solid Divider 4 Holes 45U, 40D	\$201.00
V3MD8836	31	Solid Divider 4 Holes 50U, 36D	\$194.00
V3P2124L	31	Door, Perforated, 12U x 24"W, LH	\$238.00
V3P2124R	31	Door, Perforated, 12U x 24"W, RH	\$238.00
V3P2424L	31	Door, Perforated, 3-Bay x 24"W, LH	\$238.00
V3P2424R	31	Door, Perforated, 3-Bay x 24"W, RH	\$238.00
V3P3824L	31	Door, Perforated, 2-Bay x 24"W, LH	\$287.00
V3P3824R	31	Door, Perforated, 2-Bay x 24"W, RH	\$287.00
V3P4424L	31	Door, Perforated, 25U x 24"W, LH	\$347.00
V3P4424R	31	Door, Perforated, 25U x 24"W, RH	\$347.00
V3P4427L	31	Door, Perforated, 25U x 27"W, LH	\$362.00
V3P4427R	31	Door, Perforated, 25U x 27"W, RH	\$362.00
V3P6124L	31	Door, Perforated, 35U x 24"W, LH	\$385.00
V3P6124R	31	Door, Perforated, 35U x 24"W, RH	\$385.00
V3P6127L	31	Door, Perforated, 35U x 27"W, LH	\$401.00
V3P6127R	31	Door, Perforated, 35U x 27"W, RH	\$401.00
V3P7024L	31	Door, Perforated, 40U x 24"W, LH	\$401.00
V3P7024R	31	Door, Perforated, 40U x 24"W, RH	\$401.00
V3P7027L	31	Door, Perforated, 40U x 27"W, LH	\$416.00
V3P7027R	31	Door, Perforated, 40U x 27"W, RH	\$416.00
V3P7424L	31	Door, Perforated, 42U x 24"W, LH	\$425.00
V3P7424R	31	Door, Perforated, 42U x 24"W, RH	\$425.00
V3P7427L	31	Door, Perforated, 42U x 27"W, LH	\$438.00
V3P7427R	31	Door, Perforated, 42U x 27"W, RH	\$438.00
V3P7824L	31	Door, Perforated, 45U x 24"W, LH	\$425.00
V3P7824R	31	Door, Perforated, 45U x 24"W, RH	\$425.00
V3P7827L	31	Door, Perforated, 45U x 27"W, LH	\$454.00
V3P7827R	31	Door, Perforated, 45U x 27"W, RH	\$454.00
V3P8824L	31	Door, Perforated, 50U x 24"W, LH	\$471.00
V3P8824R	31	Door, Perforated, 50U x 24"W, RH	\$471.00
V3P8827L	31	Door, Perforated, 50U x 27"W, LH	\$501.00
V3R24192	67	Reducer brackets, 24" to 19", #10-32 Thrds, 2U	\$37.00
V3R24193	67	Reducer brackets, 24" to 19", #10-32 Thrds, 3U	\$44.00
V3RS1919	67	19" Rack Mountable Roll-out Shelf, 19.25" Deep	\$254.00
V3RS1924	67	19" Rack Mountable Roll-out Shelf, 24" Deep	\$272.00
V3RS1928	67	19" Rack Mountable Roll-out Shelf, 28" Deep	\$317.00
V3RS2319	67	23" Rack Mountable Roll-out Shelf, 19.25" Deep	\$287.00
V3RS2328	67	23" Rack Mountable Roll-out Shelf, 28" Deep	\$291.00
V3RS2419	67	24" Rack Mountable Roll-out Shelf, 19.25" Deep	\$287.00
V3RS2424	67	24" Rack Mountable Roll-out Shelf, 24" Deep	\$288.00
V3RS2428	67	24" Rack Mountable Roll-out Shelf, 28" Deep	\$291.00
V3SP2125	31	Side Panel, Solid, 12U, 25D	\$97.00
V3SP2130	31	Side Panel, Solid, 12U, 30D	\$116.00
V3SP2136	31	Side PNL- Solid- 12Ux36D	\$131.00
V3SP4425	31	Side Panel, Solid, 25U, 25D	\$131.00
V3SP4430	31	Side Panel, Solid, 25U, 30D	\$146.00
V3SP4436	31	Side Panel, Solid, 25U, 36D	\$161.00

Wright Line LLC
US Price List

<u>Item Number</u>	<u>PL</u>	<u>Description</u>	<u>US List Price</u>
V3SP6125	31	Side Panel, Solid, 35U, 25D	\$146.00
V3SP6130	31	Side Panel, Solid, 35U, 30D	\$161.00
V3SP6136	31	Side Panel, Solid, 35U, 36D	\$179.00
V3SP7025	31	Side Panel, Solid, 40U, 25D	\$161.00
V3SP7030	31	Side Panel, Solid, 40U, 30D	\$179.00
V3SP7036	31	Side Panel, Solid, 40U, 36D	\$194.00
V3SP7425	31	Side Panel, Solid, 42U, 25D	\$170.00
V3SP7430	31	Side Panel, Solid, 42U, 30D	\$184.00
V3SP7436	31	Side Panel, Solid, 42U, 36D	\$202.00
V3SP7825	31	Side Panel, Solid, 45U, 25D	\$179.00
V3SP7830	31	Side Panel, Solid, 45U, 30D	\$194.00
V3SP7836	31	Side Panel, Solid, 45U, 36D	\$208.00
V3SP7840	31	Vantage Enclosure Side Panel, Solid, 45U, 40D	\$207.00
V3SP8825	31	Side Panel, Solid, 50U, 25D	\$194.00
V3SP8830	31	Side Panel, Solid, 50U, 30D	\$208.00
V3SP8836	31	Side Panel, Solid, 50U, 36D	\$224.00
V3T24361	31	EOL - Top,Pnl,Solid,Seismic, 24Wx36D	\$118.00
V3T2B363	31	Top Perforated, 24W x 36D, 2 & 3 Bay	\$116.00
V3T2B403	31	Vantage Enclosure Top Panel, Perforated, 2&3 Bay x 24"W x 40"D	\$116.00
V3TM1000	31	Vantage- 12kW Therm- 230V	\$1,190.00
V3V2124L	31	Door, Vented, 12U x 24"W, LH	\$184.00
V3V2124R	31	Door, Vented, 12U x 24"W, RH	\$184.00
V3V2424L	31	Door, Vented, 3-Bay x 24"W, LH	\$184.00
V3V3824L	31	Door, Vented, 2-Bay x 24"W, LH	\$215.00
V3V4424L	31	Door, Vented, 25U x 24"W, LH	\$238.00
V3V4424R	31	Door, Vented, 25U x 24"W, RH	\$238.00
V3V4427L	31	Door, Vented, 25U x 27"W, LH	\$247.00
V3V4427R	31	Door, Vented, 25U x 27"W, RH	\$247.00
V3V6124L	31	Door, Vented, 35U x 24"W, LH	\$247.00
V3V7024L	31	Door, Vented, 40U x 24"W, LH	\$263.00
V3V7024R	31	Door, Vented, 40U x 24"W, RH	\$263.00
V3V7027L	31	Door, Vented, 40U x 27"W, LH	\$292.00
V3V7424L	31	Door, Vented, 42U x 24"W, LH	\$269.00
V3V7424R	31	Door, Vented, 42U x 24"W, RH	\$269.00
V3V7427L	31	Door, Vented, 42U x 27"W, LH	\$308.00
V3V7824L	31	Door, Vented, 45U x 24"W, LH	\$287.00
V3V7824R	31	Door, Vented, 45U x 24"W, RH	\$287.00
V3V7827L	31	Door, Vented, 45U x 27"W, LH	\$318.00
V3V7827R	31	Door, Vented, 45U x 27"W, RH	\$318.00
V3V8824L	31	Door, Vented, 50U x 24"W, LH	\$323.00
V3V8827L	31	Door, Vented, 50U x 27"W, LH	\$355.00
V3VD7836	31	Solid Divider No Holes 45U, 36D	\$154.00
V3VP7836	31	Perforated Divider 4 Holes 45U, 36D	\$341.00
V4212425	31	Frame, 12U, 24"W x 25"D	\$795.00
V4212430	31	Frame, 12U, 24"W x 30"D	\$812.00
V4212436	31	Frame- 12Ux24Wx36"D	\$749.00
V4442425	31	Frame, 25U, 24"W x 25"D	\$819.00
V4442430	31	Frame, 25U, 24"W x 30"D	\$781.00
V4442436	31	Frame, 25U, 24"W x 36"D	\$853.00
V4442725	31	Frame, 25U, 27"W x 25"D	\$630.00
V4442730	31	Frame, 25U, 27"W x 30"D	\$850.00
V4442736	31	Frame, 25U, 27"W x 36"D	\$824.00
V4612425	31	Frame, 35U, 24"W x 25"D	\$787.00
V4612430	31	Frame, 35U, 24"W x 30"D	\$807.00
V4612436	31	Frame, 35U, 24"W x 36"D	\$792.00
V4612725	31	Frame, 35U, 27"W x 25"D	\$662.00
V4612730	31	Frame, 35U, 27"W x 30"D	\$816.00
V4612736	31	Frame, 35U, 27"W x 36"D	\$856.00
V4702425	31	Frame, 40U, 24"W x 25"D	\$814.00
V4702430	31	Frame, 40U, 24"W x 30"D	\$808.00

**Wright Line LLC
US Price List**

<u>Item Number</u>	<u>PL</u>	<u>Description</u>	<u>US List Price</u>
V4702436	31	Frame, 40U, 24"W x 36"D	\$793.00
V4702725	31	Frame, 40U, 27"W x 25"D	\$671.00
V4702730	31	Frame, 40U, 27"W x 30"D	\$832.00
V4702736	31	Frame, 40U, 27"W x 36"D	\$869.00
V4742425	31	Frame, 42U, 24"W x 25"D	\$824.00
V4742430	31	Frame, 42U, 24"W x 30"D	\$810.00
V4742436	31	Frame, 42U, 24"W x 36"D	\$796.00
V4742725	31	Frame, 42U, 27"W x 25"D	\$827.00
V4742730	31	Frame, 42U, 27"W x 30"D	\$824.00
V4742736	31	Frame, 42U, 27"W x 36"D	\$863.00
V4782425	31	Frame, 45U, 24"W x 25"D	\$824.00
V4782430	31	Frame, 45U, 24"W x 30"D	\$810.00
V4782436	31	Frame, 45U, 24"W x 36"D	\$795.00
V4782440	31	Vantage Enclosure Frame, 45U, 24"W x 40"D	\$751.00
V4782725	31	Frame, 45U, 27"W x 25"D	\$827.00
V4782730	31	Frame, 45U, 27"W x 30"D	\$847.00
V4782736	31	Frame, 45U, 27"W x 36"D	\$886.00
V4882425	31	Frame, 50U, 24"W x 25"D	\$555.00
V4882430	31	Frame, 50U, 24"W x 30"D	\$810.00
V4882436	31	Frame, 50U, 24"W x 36"D	\$796.00
V4882736	31	Frame, 50U, 27"W x 36"D	\$1,070.00
V4PP4425	31	Side Panel, Perforated, 25U, 25D	\$161.00
V4PP4430	31	Side Panel, Perforated, 25U, 30D	\$179.00
V4PP4436	31	Side Panel, Perforated, 25U, 36D	\$194.00
V4PP6125	31	Side Panel, Perforated, 35U, 25D	\$179.00
V4PP6130	31	Side Panel, Perforated, 35U, 30D	\$194.00
V4PP6136	31	Side Panel, Perforated, 35U, 36D	\$208.00
V4PP7030	31	Side Panel, Perforated, 40U, 30D	\$208.00
V4PP7036	31	Side Panel, Perforated, 40U, 36D	\$224.00
V4PP7425	31	Side Panel, Perforated, 42U, 25D	\$298.00
V4PP7430	31	Side Panel, Perforated, 42U, 30D	\$215.00
V4PP7436	31	Side Panel, Perforated, 42U, 36D	\$323.00
V4PP7825	31	Side Panel, Perforated, 45U, 25D	\$208.00
V4PP7830	31	Side Panel, Perforated, 45U, 30D	\$224.00
V4PP7836	31	Side Panel, Perforated, 45U, 36D	\$326.00
V4PP8836	31	Side Panel, Perforated, 50U, 36D	\$327.00
V4T24251	31	Top Solid, 24W x 25D	\$77.00
V4T24252	31	Top, Fan, 24W x 25D	\$385.00
V4T24253	31	Top Perforated, 24W x 25D	\$116.00
V4T24301	31	Top Solid, 24W x 30D	\$77.00
V4T24303	31	Top Perforated, 24W x 30D	\$116.00
V4T24304	31	Top, UL Fan-Low Volt, 24W x 30D	\$385.00
V4T24305	31	Top, UL Fan-High Volt, 24W x 30D	\$385.00
V4T24361	31	Top Solid, 24W x 36D	\$77.00
V4T24363	31	Top Perforated, 24W x 36D	\$116.00
V4T24364	31	Top, UL Fan-Low Volt, 24W x 36D	\$364.00
V4T24365	31	Top, UL Fan-High Volt, 24W x 36D	\$385.00
V4T27251	31	Top Solid, 27W x 25D	\$77.00
V4T27252	31	Top, Fan, 27W x 25D	\$385.00
V4T27253	31	Top Perforated, 27W x 25D	\$116.00
V4T27301	31	Top Solid, 27W x 30D	\$77.00
V4T27303	31	Top Perforated, 27W x 30D	\$116.00
V4T27304	31	Top, UL Fan-Low Volt, 27W x 30D	\$385.00
V4T27361	31	Top Solid, 27W x 36D	\$77.00
V4T27363	31	Top Perforated, 27W x 36D	\$116.00
V4T27364	31	Top, UL Fan-Low Volt, 27W x 36D	\$385.00
V544MR1	31	24" EIA,.375 Sqr Hole, 25U, Rails, Set 4	\$154.00
V544RR1	31	19" RR,.375 Sqr Hole, 25U, Rails, Set 4	\$309.00
V544RR2	31	19" RR,#10-32 Thrd, 25U, Rails, Set 4	\$462.00
V544RV1	31	23/19 Rev,.375 Sqr Hole, 25U, Rails, Set 4	\$231.00

**Wright Line LLC
US Price List**

<u>Item Number</u>	<u>PL</u>	<u>Description</u>	<u>US List Price</u>
V55C13-60-4-109	63	MI, 208V, 3PH (WYE), 48A, (48) C13, 309-560P9W Plug, 9' Cord	\$1,424.00
V561MR1	31	24" EIA,.375 Sqr Hole, 35U, Rails, Set 4	\$161.00
V561RR1	31	19" RR,.375 Sqr Hole, 35U, Rails, Set 4	\$393.00
V561RR2	31	19" RR,#10-32 Thrd, 35U, Rails, Set 4	\$545.00
V561RV2	31	23/19 Rev,#10-32 Thrd, 35U, Rails, Set 4	\$393.00
V570RR1	31	19" RR,.375 Sqr Hole, 40U, Rails, Set 4	\$409.00
V570RR2	31	19" RR,#10-32 Thrd, 40U, Rails, Set 4	\$555.00
V570RV2	31	23/19 Rev,#10-32 Thrd, 40U, Rails, Set 4	\$401.00
V574MR1	31	24" EIA,.375 Sqr Hole, 42U, Rails, Set 4	\$194.00
V574MR2	31	24" EIA,#10-32 Thrd, 42U, Rails, Set 4	\$347.00
V574RR1	31	19" RR,.375 Sqr Hole, 42U, Rails, Set 4	\$425.00
V574RR2	31	19" RR,#10-32 Thrd, 42U, Rails, Set 4	\$578.00
V574RV1	31	23/19 Rev,.375 Sqr Hole, 42U, Rails, Set 4	\$269.00
V574RV2	31	23/19 Rev,#10-32 Thrd, 42U, Rails, Set 4	\$425.00
V578MR1	31	24" EIA,.375 Sqr Hole, 45U, Rails, Set 4	\$208.00
V578RR1	31	19" RR,.375 Sqr Hole, 45U, Rails, Set 4	\$438.00
V578RR2	31	19" RR,#10-32 Thrd, 45U, Rails, Set 4	\$592.00
V578RV1	31	23/19 Rev,.375 Sqr Hole, 45U, Rails, Set 4	\$287.00
V578RV2	31	23/19 Rev,#10-32 Thrd, 45U, Rails, Set 4	\$438.00
V588MR1	31	24" EIA,.375 Sqr Hole, 50U, Rails, Set 4	\$231.00
V588RR1	31	19" RR,.375 Sqr Hole, 50U, Rails, Set 4	\$347.00
V588RV1	31	23/19 Rev,.375 Sqr Hole, 50U, Rails, Set 4	\$154.00
V70BA2-5774	62	EPDU, 0U, BASIC, L5-20P,15' hard wired plenum cord	\$599.00
V70NA2-N-SL-115	63	EPDU VERTICAL L5-20P 28 5-20R MI	\$529.00
V79VA1VC1G20	22	Value Line, Low Back Stool, BackTilt, Height Adjustable Arms, Hard Floor Casters, G20	\$463.00
VANC02	31	Vantage Anchoring Kit	\$55.00
VANKIT4	31	Vantage Door Kit	\$13.00
VBCABWG506	16	Wiper Gasket, 50' Roll , 6" x .18" ADH.Backed, Black	\$149.00
VBCG2512	16	VBC, Gasket, Over Enclosure, 25'L X 12"H	\$382.00
VBCG2518	16	Vertical Blank, Contmt, Gasket, Over Enclosure, 25'L X 18"H	\$564.00
VBCG2524SEC	16	VBC, Gasket, Over Encl Section, 25"W X 24"H,	\$192.00
VBCG256	16	Vertical Blank, Containment, Gasket, Over Enclosure, 25'L X 6"H	\$196.00
VBP4P	50	84" H x 24" W x 40"D Frame Config	\$1,070.00
VBP4P30S	50	Paramount Seismic 42U (84"H) x 30"W x 40"D Configuration	\$1,847.50
VBP8812	16	Full Length Vertical Blanking Panel, Harris, 88"H X 12"W, White	\$280.00
VBPC2440	51	VS2 - HCS BTM Panel, Solid, 24Wx40D	\$184.00
VBPC9010	16	Vertical Blanking Panel, Containment, Tool-Less, 90"H X 10"W	\$213.00
VBPC9011	16	Vertical Blanking Panel, Containment, Tool-Less, 90"H X 11"W	\$218.00
VBPC9012	16	Vertical Blanking Panel, Containment, Tool-Less, 90"H X 12"W	\$234.00
VBPC9013	16	Vertical Blanking Panel, Containment, Tool-Less, 90"H X 13"W	\$239.00
VBPC9014	16	Vertical Blanking Panel, Containment, Tool-Less, 90"H X 14"W	\$245.00
VBPC9015	16	Vertical Blanking Panel, Containment, Tool-Less, 90"H X 15"W	\$250.00
VBPC9017	16	Vertical Blanking Panel, Containment, Tool-Less, 90"H X 17"W	\$260.00
VBPC9018	16	Vertical Blanking Panel, Containment, Tool-Less, 90"H X 18"W	\$266.00
VBPC9019	16	Vertical Blanking Panel, Containment, Tool-Less, 90"H X 19"W	\$273.00
VBPC9020	16	Vertical Blanking Panel, Containment, Tool-Less, 90"H X 20"W	\$276.00
VBPC9021	16	Vertical Blanking Panel, Containment, Tool-Less, 90"H X 21"W	\$279.00
VBPC9022	16	Vertical Blanking Panel, Containment, Tool-Less, 90"H X 22"W	\$282.00
VBPC9023	16	Vertical Blanking Panel, Containment, Tool-Less, 90"H X 23"W	\$285.00
VBPC9024	16	Vertical Blanking Panel, Containment, Tool-Less, 90"H X 24"W	\$289.00
VBPC9025	16	Vertical Blanking Panel, Containment, Tool-Less, 90"H X 25"W	\$292.00
VBPC9026	16	Vertical Blanking Panel, Containment, Tool-Less, 90"H X 26"W	\$295.00
VBPC9027	16	Vertical Blanking Panel, Containment, Tool-Less, 90"H X 27"W	\$298.00
VBPC9028	16	Vertical Blanking Panel, Containment, Tool-Less, 90"H X 28"W	\$301.00
VBPC9029	16	Vertical Blanking Panel, Containment, Tool-Less, 90"H X 29"W	\$305.00
VBPC9030	16	Vertical Blanking Panel, Containment, Tool-Less, 90"H X 30"W	\$309.00
VBPC906	16	Vertical Blanking Panel, Containment, Tool-Less, 90"H X 6"W	\$202.00
VBPC908	16	Vertical Blanking Panel, Containment, Tool-Less, 90"H X 8"W	\$213.00
VBPC909	16	Vertical Blanking Panel, Containment, Tool-Less, 90"H X 9"W	\$218.00
VBPC9606	16	Vertical Blanking Panel, Containment, Tool-Less, 96"H X 6"W	\$213.00

Wright Line LLC
US Price List

<u>Item Number</u>	<u>PL</u>	<u>Description</u>	<u>US List Price</u>
VBPC9607	16	Vertical Blanking Panel, Containment, Tool-Less, 96"H X 7"W	\$218.00
VBPC9610	16	Vertical Blanking Panel, Containment, Tool-Less, 96"H X 10"W	\$224.00
VBPC9611	16	Vertical Blanking Panel, Containment, Tool-Less, 96"H X 11"W	\$229.00
VBPC9612	16	Vertical Blanking Panel, Containment, Tool-Less, 96"H X 12"W	\$234.00
VBPC9614	16	Vertical Blanking Panel, Containment, Tool-Less, 96"H X 14"W	\$245.00
VBPC9615	16	Vertical Blanking Panel, Containment, Tool-Less, 96"H X 15"W	\$250.00
VBPC9616	16	Vertical Blanking Panel, Containment, Tool-Less, 96"H X 16"W	\$255.00
VBPC9617	16	Vertical Blanking Panel, Containment, Tool-Less, 96"H X 17"W	\$260.00
VBPC9618	16	Vertical Blanking Panel, Containment, Tool-Less, 96"H X 18"W	\$266.00
VBPC9619	16	Vertical Blanking Panel, Containment, Tool-Less, 96"H X 19"W	\$276.00
VBPC9620	16	Vertical Blanking Panel, Containment, Tool-Less, 96"H X 20"W	\$287.00
VBPC9621	16	Vertical Blanking Panel, Containment, Tool-Less, 96"H X 21"W	\$290.00
VBPC9622	16	Vertical Blanking Panel, Containment, Tool-Less, 96"H X 22"W	\$293.00
VBPC9623	16	Vertical Blanking Panel, Containment, Tool-Less, 96"H X 23"W	\$296.00
VBPC9624	16	Vertical Blanking Panel, Containment, Tool-Less, 96"H X 24"W	\$299.00
VBPC9625	16	Vertical Blanking Panel, Containment, Tool-Less, 96"H X 25"W	\$302.00
VBPC9626	16	Vertical Blanking Panel, Containment, Tool-Less, 96"H X 26"W	\$306.00
VBPC9627	16	Vertical Blanking Panel, Containment, Tool-Less, 96"H X 27"W	\$310.00
VBPC9628	16	Vertical Blanking Panel, Containment, Tool-Less, 96"H X 28"W	\$313.00
VBPC9629	16	Vertical Blanking Panel, Containment, Tool-Less, 96"H X 29"W	\$316.00
VBPC9630	16	Vertical Blanking Panel, Containment, Tool-Less, 96"H X 30"W	\$319.00
VBPC968	16	Vertical Blanking Panel, Containment, Tool-Less, 96"H X 8"W	\$326.00
VBPC969	16	Vertical Blanking Panel, Containment, Tool-Less, 96"H X 9"W	\$326.00
VBPS2436	51	Bottom Panel, Solid, 24Wx36D	\$40.00
VBPS2440	51	VS2 - Bottom Panel, Solid, 24Wx40D	\$48.00
VBPS2446	51	BOTTOM PNL,SLD,24W,46D	\$55.00
VBPS3036	51	BOTTOM PANEL, SOLID, 30Wx36D	\$40.00
VBPS3040	51	BOTTOM PANEL, SOLID, 30Wx40D	\$48.00
VBPS3046	51	BOTTOM PNL,SLD,30W,46D	\$61.00
VBPSHDPSTLOCK	50	84" H x 24" W x 40" D Configured Paramount Frame	\$2,220.00
VBRBLK	16	Vertical Blank, Rgid, Over Enclosure, Black, 6mm Thick, 4' X 8'	\$80.00
VBRBLKHDWKT	16	VBRBLK HARDWARE KIT	\$16.00
VBRSH36	51	VANTAGE S2 BRUSH-STRIP DROP-IN 36D	\$97.00
VBRSH39	51	VANTAGE S2 BRUSH-STRIP DROP-IN 39D	\$172.00
VCEAG423048FB	50	VCE AG RACK PMT 42u 30W 48D	\$4,250.00
VCECMP423048FB	50	VCE Compute Rack PMT 42U 30W 48D	\$3,950.00
VCEHCS443048	50	VCE 44UX30X48D Chimney Configuration.	\$2,900.00
VCFG2524381	51	Pre-Config, 25Ux24Wx38D, Initial Unit	\$1,620.00
VCFG2524421	51	Pre-Config, 25Ux24Wx42D, Initial Unit	\$1,780.00
VCFG2524422	51	Pre-Config, 25Ux24Wx42D, Add-On Unit	\$1,440.00
VCFG4224381	51	Pre-Config, 42Ux24Wx38D, Initial Unit	\$1,840.00
VCFG4224382	51	Pre-Config, 42Ux24Wx38D, Add-On Unit	\$1,510.00
VCFG4224421	51	Pre-Config, 42Ux24Wx42D, Initial Unit	\$2,400.00
VCFG4224422	51	Pre-Config, 42Ux24Wx42D, Add-On Unit	\$2,040.00
VCFG4524381	51	Pre-Config, 45Ux24Wx38D, Initial Unit	\$1,880.00
VCFG4524382	51	Pre-Config, 45Ux24Wx38D, Add-On Unit	\$1,540.00
VCFG4524421	51	Pre-Config, 45Ux24Wx42D, Initial Unit	\$2,510.00
VCFG4524422	51	Pre-Config, 45Ux24Wx42D, Add-On Unit	\$2,120.00
VCMBRCKT	50	Vertical Cable Manager Mounting Brackets for PMT Enclosures	\$75.00
VCMT24PP	67	OH Cable Management Trough, 24"W, Pass-Through Panel	\$51.00
VCMT24PT	67	OH Cable Management Trough, 24"W, Power Tray	\$117.00
VCMT24SP	67	OH Cable Management Trough, 24"W, Solid Panel	\$40.00
VCSTKIT	51	Caster Kit, 4 Swivel Casters, 2000 lbs	\$108.00
VDCHD08H48W	30	Cage Swing Door, 8'H x 48"W, Custom	\$4,640.00
VDCHD10H36W	30	Cage Swing Door, 10'H x 36"W, Custom, Door Closer	\$4,100.00
VDCHD10H48W	30	Cage Swing Door, 10'H x 48"W, Custom, Door Closer	\$4,230.00
VDD17042	31	Door, Split , Fan, 120V, 40U x 24"W	\$1,240.00
VDD17442	31	Door, Split , Fan, 120V, 42U x 24"W	\$968.00
VDD17472	31	Door, Split , Fan, 120V, 42U x 27"W	\$981.00
VDD17842	31	Door, Split , Fan, 120V, 45U x 24"W	\$1,230.00

**Wright Line LLC
US Price List**

<u>Item Number</u>	<u>PL</u>	<u>Description</u>	<u>US List Price</u>
VDD17872	31	Door, Split , Fan, 120V, 45U x 27"W	\$1,230.00
VDD18842	31	Door, Split , Fan, 120V, 50U x 24"W	\$1,010.00
VDD27042	31	Door, Split , Fan, 220V, 40U x 24"W	\$945.00
VDD27442	31	Door, Split , Fan, 220V, 42U x 24"W	\$968.00
VDD6141	31	Door, Split , Perforated, 35U x 24"W	\$349.00
VDD7041	31	Door, Split , Perforated, 40U x 24"W	\$588.00
VDD7071	31	Door, Split , Perforated, 40U x 27"W	\$375.00
VDD7441	31	Door, Split , Perforated, 42U x 24"W	\$509.00
VDD7471	31	Door, Split , Perforated, 42U x 27"W	\$544.00
VDD7841	31	Door, Split , Perforated, 45U x 24"W	\$527.00
VDD7871	31	Door, Split , Perforated, 45U x 27"W	\$550.00
VDD8841	31	Door, Split , Perforated, 50U x 24"W	\$545.00
VDDRTR	31	Vantage Split Door Retrofit Kit	\$140.00
VDFB7241	31	24"W Fan Door Baffel, 120V, (1) Fan Tray	\$273.00
VDFB7242	31	24"W Fan Door Baffel, 220V, (1) Fan Tray	\$279.00
VDFB7271	31	27.16"W Fan Door Baffel, 120V, (1) Fan Tray	\$238.00
VDHK0001	51	Handle Assy, VS2 Std. Pull W/ Lock	\$66.00
VDHK0002	51	Handle Assy, VS2 Swing, Dirak	\$80.00
VDHK0003	51	Handle Assy, VS2 Combo Swing, Franzen	\$88.00
VDHK0006	51	Handle, Assembly, VS2, Swing Handle, Combo, (Dirak)	\$121.00
VDL2124L	31	Door, Medeco-Lexan/Perf, 12U x 24"W, LH	\$355.00
VDL4424L	31	Door, Medeco-Lexan/Perf, 25U x 24"W, LH	\$501.00
VDP2124L	31	Door, Medeco-Perforated, 12U x 24"W, LH	\$238.00
VDP42800	50	Vertical Blanking Panels 42U w/Cable Pass-thru Grommets	\$138.00
VDP4424R	31	Door, Medeco-Perforated, 25U x 24"W, RH	\$347.00
VDP4830	50	Vertical Blanking Panels 48U w/Cable Pass-thru Grommets	\$144.00
VDP48800	50	Vertical Blanking Panels 48U w/Cable Pass-thru Grommets	\$144.00
VDP7424L	31	Door, Medeco-Perforated, 42U x 24"W, LH	\$425.00
VDP7424R	31	Door, Medeco-Perforated, 42U x 24"W, RH	\$425.00
VDP7427L	31	Door, Medeco-Perforated, 42U x 27"W, LH	\$473.00
VDP7824L	31	Door, Medeco-Perforated, 45U x 24"W, LH	\$425.00
VDP7824R	31	Door, Medeco-Perforated, 45U x 24"W, RH	\$425.00
VDP7827L	31	Door, Medeco-Perforated, 45U x 27"W, LH	\$454.00
VDPFS4224L	51	VS2 Doof Frame, 42U X 24"W,LH	\$228.00
VDPFS4224R	51	VS2 Doof Frame, 42U X 24"W,RH	\$228.00
VDPFS4230L	51	VS2 Doof Frame, 42U X 30"W,LH	\$236.00
VDPFS4230R	51	VS2 Doof Frame, 42U X 30"W,RH	\$236.00
VDPFS4524L	51	VS2 Doof Frame, 45U X 24"W,LH	\$264.00
VDPFS4524R	51	VS2 Doof Frame, 45U X 24"W,RH	\$264.00
VDPFS4530L	51	VS2 Doof Frame, 45U X 30"W,LH	\$268.00
VDPP4224	51	Insert Perf Panel, 42U X 24"W 63%	\$155.00
VDPP4230	51	Insert Perf Pane, 42U X 30"W 63%	\$202.00
VDPP42600	51	Insert Perf Panel, 42U X 600MM W 63%	\$158.00
VDPP4524	51	Insert Perf Pane, 45U X 24"W 63%	\$160.00
VDPP4530	51	Insert Perf Pane, 45U X 30"W 63%	\$196.00
VDPS4236	51	Divider Panel, Solid, , 42Ux36D	\$179.00
VDPS4240	51	Divider Panel, Solid, 42Ux40D	\$179.00
VDPS4248	51	VANTAGE S2 DIVIDER PANEL, SOLID, 42U X 48" D.	\$195.00
VDPS4536	51	Divider Panel, 45Ux36D	\$176.00
VDPS4540	51	Divider Panel, Solid, 45Ux40D	\$182.00
VDPS4548	51	VANTAGE S2 DIVIDER PANEL, SOLID, 45U X 48" D	\$207.00
VDPS4748	51	Dvdr Pnl, Sld, 47U, 48"D, Two Pce Const	\$371.00
VDV7824L	31	Door, Medeco-Vented, 45U x 24"W, LH	\$287.00
VDV7827L	31	Door, Medeco-Vented, 45U x 27"W, LH	\$318.00
VFCP2524R	51	Door, Combo, Perforated, 25Ux24W, Right Hinge	\$363.00
VFCP4224L	51	Door, Combo, Perforated, 42Ux24W, Left Hinge	\$446.00
VFCP4224R	51	Door, Combo, Perforated, 42Ux24W, Right Hinge	\$446.00
VFCP4230L	51	Door, Combo, Perforated, 42Ux30W, Left Hinge	\$551.00
VFCP4230R	51	Door, Combo, Perforated, 42Ux30W, Right Hinge	\$551.00
VFCP4524L	51	Door, Combo, Perforated, 45Ux24W, Left Hinge	\$485.00

**Wright Line LLC
US Price List**

<u>Item Number</u>	<u>PL</u>	<u>Description</u>	<u>US List Price</u>
VFCP4524R	51	Door, Combo, Perforated, 45Ux24W, Right Hinge	\$485.00
VFCP4530L	51	Door, Combo, Perforated, 45Ux30W, Left Hinge	\$592.00
VFCP4530R	51	Door, Combo, Perforated, 45Ux30W, Right Hinge	\$592.00
VFDL4530R	51	Door, Lexan, 45U x 30W, Right Hinged	\$492.00
VFDP1224L	51	Door, Perforated, 12Ux24W, Left Hinge	\$215.00
VFDP2524L	51	Door, Perforated, 25Ux24W, Left Hinge	\$303.00
VFDP2524R	51	Door, Perforated, 25Ux24W, Right Hinge	\$303.00
VFDP3024L	51	Door, Perforated, 30Ux24W, Left Hinge	\$363.00
VFDP3624L	51	Door, Perforated, 36Ux24W, Left Hinge	\$373.00
VFDP4224L	51	Door, Perforated, 42Ux24W, Left Hinge	\$385.00
VFDP4224R	51	Door, Perforated, 42Ux24W, Right Hinge	\$385.00
VFDP4230L	51	DOOR, PERF,42Ux30W,LEFT	\$481.00
VFDP4230R	51	DOOR, PERF,42Ux30W,RIGHT	\$481.00
VFDP4524L	51	Door, Perforated, 45Ux24W, Left Hinge	\$385.00
VFDP4524R	51	Door, Perforated, 45Ux24W, Right Hinge	\$385.00
VFDP4530L	51	DOOR, PERF,45Ux30W,LEFT	\$481.00
VFDP4530R	51	DOOR, PERF,45Ux30W,RIGHT	\$481.00
VFDS422448HCS	51	Door, Full, 42U X 24"W, Left Hinged, HCS, Fits 48"D Only	\$342.00
VFDS423048HCS	51	Door, Full, 42U X 30"W, Left Hinged, HCS, Fits 48"D Only	\$435.00
VFDS4230L	51	VS2 Door Assembly, Solid, 42U x 30" W, LH	\$458.00
VFDS452448HCS	51	Door, Full, 45U X 24"W, Left Hinged, HCS, Fits 48"D Only	\$342.00
VFDS453048HCS	51	Door, Full, 45U X 30"W, Left Hinged, HCS, Fits 48"D Only	\$435.00
VFDS4530HCS	51	Dr,Fll,45UX30"W,LH,HCS	\$435.00
VFP2424L	31	DR,COMBO,PERF,13U[3BAY],24W,LH	\$334.00
VFP3824L	31	DR,COMBO,PERF,22U[2BAY],24W,LH	\$355.00
VFP4424L	31	Door, Combo Lck, Perforated, 25U x 24"W, LH	\$416.00
VFP7824L	31	DR,COMBO,PERF,45U,24W,LH	\$494.00
VFR122436	51	Frame, 12Ux24Wx36"D	\$685.00
VFR252436	51	Frame, 25Ux24Wx36"D	\$693.00
VFR252440	51	Frame, 25Ux24Wx40"D	\$788.00
VFR422436	51	Frame, 42Ux24Wx36"D	\$699.00
VFR422440	51	Frame, 42Ux24Wx40"D	\$800.00
VFR422446	51	FRAME,42U,24W,46D	\$877.00
VFR423036	51	FRAME, 42Ux30Wx36"D	\$910.00
VFR423040	51	FRAME, 42Ux30Wx40"D	\$1,000.00
VFR423046	51	FRAME,42U,30W,46D	\$1,120.00
VFR423046HCLT	51	Configured VS2 Cabinet 42U x 30" W x 48" D with HCSLTE	\$4,490.00
VFR452436	51	Frame, 45Ux24Wx36"D	\$737.00
VFR452440	51	Frame, 45Ux24Wx40"D	\$812.00
VFR452446	51	FRAME,45U,24W,46D	\$858.00
VFR453036	51	FRAME, 45Ux30Wx36"D	\$916.00
VFR453040	51	FRAME, 45Ux30Wx40"D	\$1,100.00
VFR453046	51	FRAME,45U,30W,46D	\$1,160.00
VFSP2524R	51	Door, Swing Hndl, Perforated, 25Ux24W, Right Hinge	\$314.00
VFSP4224L	51	Door, Swing Hndl, Perforated, 42Ux24W, Left Hinge	\$418.00
VFSP4224R	51	Door, Swing Hndl, Perforated, 42Ux24W, Right Hinge	\$418.00
VFSP4230L	51	DOOR,PERF,SWING,42Ux30W,LEFT	\$524.00
VFSP4230R	51	DOOR,PERF,SWING,42Ux30W,RIGHT	\$524.00
VFSP4524L	51	Door, Swing Hndl, Perforated, 45Ux24W, Left Hinge	\$418.00
VFSP4524R	51	Door, Swing Hndl, Perforated, 45Ux24W, Right Hinge	\$390.00
VFSP4530L	51	DOOR,PERF,SWING,45Ux30W,LEFT	\$524.00
VGRMT	51	Vantage S2 Edging Kit, Qty 4	\$15.00
VGRMTCAP	51	Vantage S2 Grommet Cap, Qty 4	\$13.00
VHBETANPC	60	Veri-Health Beta Site Project	\$19,170.00
VM12424L	31	Door, H/H 100, 3-Bay, LH	\$702.00
VM13824L	31	Door, H/H 100, 2-Bay, LH	\$953.00
VM14424L	31	Door, M/H 100, 25U x 24W, LH	\$809.00
VM14427L	31	Door, M/H 100, 25U x 27W, LH	\$824.00
VM16124L	31	Door, M/H 100, 35U x 24W, LH	\$847.00
VM17424L	31	Door, M/H 100, 42U x 24W, LH	\$916.00

**Wright Line LLC
US Price List**

<u>Item Number</u>	<u>PL</u>	<u>Description</u>	<u>US List Price</u>
VM17824L	31	Door, M/H 100, 45U x 24W, LH	\$1,070.00
VM17824R	31	Door, M/H 100, 45U x 24W, RH	\$1,070.00
VM17827L	31	Door, M/H 100, 45U x 27W, LH	\$916.00
VM18824L	31	Door, M/H 100, 50U x 24W, LH	\$963.00
VM44424L	31	Door, M/H 400, 25U x 24W, LH	\$1,300.00
VM47424L	31	Door, M/H 400, 42U x 24W, LH	\$1,350.00
VM47827L	31	Door, M/H 400, 45U x 27W, LH	\$1,380.00
VMRLCB25	67	MIDDLE/REAR LACING BAR,25U 40" FRAMES ONLY	\$76.00
VMRLCB42	67	MIDDLE/REAR LACING BAR,42U 40" FRAMES ONLY	\$101.00
VMRLCB45	67	MIDDLE/REAR LACING BAR,45U 40" FRAMES ONLY	\$101.00
VPC5547	63	EPDU, MI, 0U L21-30P (40) C13 (8) C19	\$1,799.00
VPC7424361	31	42Ux24Wx40D, Preconfig Vantage Unit, w/ Side Pnls	\$2,270.00
VPEDMLA7143	46	V-PED VERTICAL FILE	\$591.00
VPEDMLA7144	46	V-PED VERTICAL FILE	\$614.00
VPEDMLA7245	46	V-PED VERTICAL FILE	\$676.00
VRM1012	51	RM RAIL, 45U, .375 SQR 19"EIA	\$384.00
VRM1018	51	RM, #12-24, 42U, 24" W, QTY 4	\$303.00
VRM12SQ	51	19" EIA, .375 Sqr Hole, 12U, Rails, Set 4	\$141.00
VRM25SQ	51	19" EIA,.375 Sqr Hole, 25U, Rails, Set 4	\$141.00
VRM25TH1	51	19" EIA,#10-32 Thrd, 25U, Rails, Set 4	\$280.00
VRM42OSR2	51	19" EIA 30W OFFSET L Rails ,#10-32 Thrd, 42U, Rails, Set 4	\$402.00
VRM42RR1	51	19"EIA Redtcer ,.375 Sqr HFle, 42U\$ Rails, Set 4	\$259.00
VRM42RR2	51	19" EIA Reducer L Rails ,#10-32 Thrd, 42U, Rails, Set 4	\$371.00
VRM42SQ	51	19" EIA,.375 Sqr Hole, 42U, Rails, Set 4	\$206.00
VRM45RR1	51	RAIL, 0.375", 45U, 30" W, QTY 4	\$264.00
VRM45RR2	51	RAIL, #10-32, 45U, 30" W, QTY 4	\$391.00
VRM45SQ	51	19" EIA,.375 Sqr Hole, 45U, Rails, Set 4	\$212.00
VRM47UHIBM	51	Rails, 47U, .281D IBM	\$366.00
VRM47UHSQ	51	Rdcr Rls -19" EIA,.375 SQ,47U,Galvz,Set of 4	\$203.00
VRMLBL52U	67	Vertical U Marker Label, 1-52U, Cut to Fit, Adhesive, Qty 4	\$72.00
VS2FR1000	51	Vantage- Ext Baying Kit	\$13.00
VS2RM1012	51	VS2 RM RAIL,42U,.375 Sqr, 19" RR EIA	\$303.00
VS2RM42230	51	23" EIA/TELCO L Rail Kit, 42U, Sq Holes,Set of 4 Rails 30W ONLY	\$371.00
VS2RM45230	51	23" EIA/TELCO L Rail Kit, 45U,Sq Holes, Set of 4 Rails 30"W ONLY	\$396.00
VSADK4224	23	Air Dam Kit, VS2, 42U, 24"W	\$169.00
VSADK4230	23	Air Dam Kit, VS2, 42U, 30"W	\$180.00
VSADK4524	23	Air Dam Kit, VS2, 45U, 24"W	\$180.00
VSADK4530	23	Air Dam Kit, VS2, 45U, 30"W	\$191.00
VSDCF42241	51	Door, Split, Combo, Fan 120V, 42Ux24W	\$947.00
VSDCF42242	51	Door, Split, Combo, Fan 220V, 42Ux24W	\$1,210.00
VSDCF45241	51	Door, Split, Combo, Fan 120V, 45Ux24W	\$853.00
VSDCP2524	51	Door, Split, Combo, Perforated, 25Ux24W	\$382.00
VSDCP4224	51	Door, Split, Combo, Perforated, 42Ux24W	\$573.00
VSDCP4230	51	DR,SPLIT,COM,PERF,42Ux30W	\$733.00
VSDCP4524	51	Door, Split, Combo, Perforated, 45Ux24W	\$552.00
VSDCP4530	51	DR,SPLIT,COM,PERF,45Ux30W	\$525.00
VSDCP7471	31	DR,SPLIT,COM,PERF,42Ux27W	\$473.00
VSDF42241	51	Door, Split, Fan 120V, 42Ux24W	\$1,250.00
VSDF42242	51	Door, Split, Fan 220V, 42Ux24W	\$1,260.00
VSDF42301	51	DOOR, SPLIT, FAN120V, 42Ux30W	\$976.00
VSDF42302	51	DOOR, SPLIT, FAN220V, 42Ux30W	\$976.00
VSDF45241	51	Door, Split, Fan 120V, 45Ux24W	\$856.00
VSDF45242	51	Door, Split, Fan 220V, 45Ux24W	\$1,260.00
VSDF45301	51	DOOR, SPLIT, FAN120V, 45Ux30W	\$1,300.00
VSDP2524	51	Door, Split, Perforated, 25Ux24W	\$321.00
VSDP4224	51	Door, Split, Perforated, 42Ux24W	\$623.00
VSDP4224CL	51	Rr Drs,Splt,Dirak Cmbo Swng Hndl,42UX24"W	\$594.00
VSDP4230	51	Door, Split, Perforated, 42Ux30W	\$677.00
VSDP4230CL	51	Rr Drs,Splt,Dirak Cmbo Swng Hndl,42UX30"W	\$678.00
VSDP4524	51	Door, Split, Perforated, 45Ux24W	\$643.00

**Wright Line LLC
US Price List**

<u>Item Number</u>	<u>PL</u>	<u>Description</u>	<u>US List Price</u>
VSDP4524CL	51	Door, Split, Perforated, 45U x 24"W, Combo Lock	\$472.00
VSDP4530	51	DOOR, SPLIT, PERF, 45Ux30W	\$688.00
VSDS422448HCS	51	Door, Split, 42U X 24"W, HCS, Fits 48"D Only	\$571.00
VSDS423048HCS	51	Door, Split, 42U X 30"W, HCS, Fits 48"D Only	\$620.00
VSDS4230HCS	51	Dr,Splt,42UX30"W,HCS	\$620.00
VSDS452448HCS	51	Door, Split, 45U X 24"W, HCS, Fits 48"D Only	\$588.00
VSDSF42241	51	Door, Split, Fan 120V, 42Ux24W, Swing Handle	\$1,100.00
VSDSF42301	51	DR,SPLIT,SWING,FAN120V,42Ux30W	\$1,260.00
VSDSF42302	51	DR,SPLIT,SWING,FAN220V,42Ux30W	\$1,260.00
VSDSP2524	51	Door, Split, Perforated, 25Ux24W, Swing Handle	\$477.00
VSDSP4224	51	Door- Split- Perf- 42Ux24W- SH	\$566.00
VSDSP4230	51	DR,SPLIT,SWING,PERF,42Ux30W	\$619.00
VSDSP4524	51	Door- Split- Perf- 45Ux24W- SH	\$646.00
VSDSP4530	51	DR,SPLIT,SWING,PERF,45Ux30W	\$713.00
VSPHC103A	16	Vertical Support Post, Horiz. Cont., Adj, 98"-103"	\$415.00
VSPHC9096	16	Vertical Support Post, Horiz. Cont., Adj, 90"-96"	\$352.00
VSP4240	51	Side Panel,Perf,42Ux40D	\$301.00
VSPS1236	51	Side Panel, Solid, 12Ux36D	\$131.00
VSPS2536	51	Side Panel, Solid, 25Ux36D	\$142.00
VSPS2540	51	Side Panel, Solid, 25Ux40D	\$176.00
VSPS4228	51	Side Panel, Solid, 42Ux28D	\$161.00
VSPS4234	51	Side Panel, Solid, 42Ux34D	\$185.00
VSPS4236	51	Side Panel, Solid, 42Ux36D	\$186.00
VSPS4240	51	Side Panel, Solid, 42Ux40D	\$215.00
VSPS4246	51	SIDE PNL,SLD,42U,46D	\$256.00
VSPS4536	51	Side Panel, Solid, 45Ux36D	\$182.00
VSPS4540	51	Side Panel, Solid, 45Ux40D	\$215.00
VSPS4546	51	SIDE PNL,SLD,45U,46D	\$264.00
VSPS4748	51	Sd Pnl, Sld, 47U, 48"D	\$269.00
VTPP2440	51	Top Panel, Perforated, 24Wx40D, OHCT	\$83.00
VTPS2440	51	Top Panel, Solid, 24Wx40D, OHCT	\$66.00
VUBCBRKT	51	Stabilizer / UBC anchorage bracket	\$48.00
VVCMC42FB	76	Vertical Cable Manager 42U	\$260.00
VVCMC45FB	76	Vertical Cable Manager 45U	\$276.00
VVCMC47FB	76	Vertical Cable Manager 47U	\$288.00
VX612404	31	EXT FRM, 35Ux24x4.87	\$347.00
VX612704	31	EXT FRM, 35Ux27x4.87	\$355.00
VX702404	31	EXT FRM, 40Ux24x4.87	\$362.00
VX742404	31	EXT FRM, 42Ux24x4.87	\$407.00
VX742704	31	EXT FRM, 42Ux27x4.87	\$409.00
VX782404	31	EXT FRM, 45Ux24x4.87	\$411.00
VX782704	31	EXT FRM, 45Ux27x4.87	\$412.00
VX882404	31	EXT FRM, 50Ux24x4.87	\$393.00
VX882704	31	EXT FRM, 50Ux27x4.87	\$401.00
VXCSEPWALL	16	Intra-POD Wall Separation Panel	\$359.00
VXTRKIT	31	EXT FRM, TRIM KIT	\$14.00
W024242	53	24X24 Crn Org (20H)	\$399.00
W030302	53	30 X 30 Crn Org (20H)	\$422.00
W036	42	36" Round Conference Table	\$574.00
W036362	53	36 X 36 Crn Org (20H)	\$444.00
W036722	53	36 X 72 Crn Org (20H)	\$504.00
W042	42	42" Round Conference Table	\$624.00
W042422	53	42 X 42 Crn Org (20H)	\$458.00
W048	42	48" Round Conference Table	\$656.00
W048482	53	48 X 48 Crn Org (20H)	\$473.00
W048602	53	48 X 60 Crn Org (20H)	\$504.00
W048722	53	48 X 72 Crn Org (20H)	\$519.00
W050	42	48" Conference End	\$433.00
W052	42	60" Conference End	\$456.00
W072	42	72" round table with pedestal base in white matrix laminate	\$1,160.00

**Wright Line LLC
US Price List**

<u>Item Number</u>	<u>PL</u>	<u>Description</u>	<u>US List Price</u>
W105	42	45D Curved Connector 24X24	\$136.00
W107	42	45D Curved Connector 30X30	\$143.00
W108	42	90D Tri Connector 24X24	\$153.00
W109	42	90D Tri Connector 24 (L) X 30 (R)	\$160.00
W110	42	90D Tri Connector 30 (L) X 24 (R)	\$160.00
W111	42	90D Tri Connector 30X30	\$168.00
W124242	53	24X24 Corner Organ. W/2 Fabric Panels (16"H)	\$386.00
W136722	53	36X72 Corner Organ. W/2 Fabric Panels (16"H)	\$490.00
W148602	53	48X60 Corner Organ. W/2 Fabric Panels (16"H)	\$490.00
W148722	53	48X72 Corner Organ. W/2 Fabric Panels (16"H)	\$504.00
W150	53	Right Slanted Sorter File	\$52.00
W151	53	Binder Bin	\$39.00
W152	53	Correspondence Pocket	\$55.00
W153	53	Hanging Folder File	\$39.00
W154	53	Slanted Sorter-Left	\$52.00
W159	34	18" Task Light For 24" and wider shelves	\$93.00
W159EM	34	18"Task Light(220V) 24"+ Shelf, Black	\$143.00
W160	34	24" TASK LIGHT FOR 30" + SHELVING	\$102.00
W160EM	34	24"Task Light(220V) 30"+ Shelf, Black	\$153.00
W162	53	Linx Shelf Divider Set	\$37.00
W165	34	36" Task Light For 42" + Shelving	\$131.00
W165EM	34	36"Task Light(220V) 42"+ Shelf, Black	\$192.00
W168	34	48" Task Light For 60" + Shelving	\$146.00
W168EM	34	48"Task Light(220V) 60"+ Shelf, Black	\$210.00
W1FL87NXXX-0080	37	Eaton 1YR Flex Plan, 7x24, 8-Hour Response (1st year of service)	\$1,442.00
W1PA81NXDX-RPP	72	ProActive Plan 24 X 7, 8 Hour Response	\$1,507.00
W202402	53	20H X 24W Organizer	\$273.00
W203002	53	20H X 30W Organizer	\$283.00
W203602	53	20H X 36W Organizer	\$296.00
W204	53	24" Compartment With Steel Door	\$399.00
W204202	53	20H X 42W Organizer	\$311.00
W204802	53	20H X 48W Organizer	\$326.00
W205	53	24" Organizer Steel Shelf	\$140.00
W205402	53	20H X 54W Organizer	\$356.00
W206	53	24 X 16 Fabric Panel	\$80.00
W206002	53	20H X 60W Organizer	\$386.00
W206602	53	20H X 66W Organizer	\$417.00
W207202	53	20H X 72W Organizer	\$458.00
W211	53	16H X 24W Organizer	\$259.00
W214	53	24" Compartment W/Fab Door	\$399.00
W243	42	Con W/Modesty Panel 24X24	\$289.00
W251	42	24X30 Conn W/Cornr Post 2	\$232.00
W254	42	30 X 24 Rectangular Conn	\$277.00
W256	42	30X30 Con W/Modesty Panel	\$295.00
W304	53	30" Compartment W/Steel Dr	\$429.00
W305	53	30" Organizer Steel Shelf	\$157.00
W306	53	30 X 16 Fabric Panel	\$96.00
W311	53	16H X 30W Organizer	\$273.00
W314	53	30" Compartment W/Fab Door	\$429.00
W324242	53	24X24 Corner Organ W/4 Fab Panels (36"H)	\$592.00
W330302	53	30X30 Corner Organ W/4 Fab Panels (36"H)	\$622.00
W331	54	48 X 29 Peninsula At 36" Corner	\$452.00
W332	54	36 X 29 Peninsula At 36" Corner	\$435.00
W336362	53	36X36 Corner Organ W/4 Fab Panels (36"H)	\$650.00
W336722	53	36X72 Corner Organ W/4 Fab Panels (36"H)	\$741.00
W340	42	48X24 Top Connect Peninsula	\$489.00
W341	54	48 X 29 Peninsula At 27" Corner	\$420.00
W342	54	36 X 29 Peninsula At 27" Corner	\$402.00
W342422	53	42X42 Corner Organ W/4 Fab Panels (36"H)	\$666.00
W34242A	53	42X42 Corner Organ W/4 Fab Panels (Left 20" H, Right 36" H)	\$586.00

Wright Line LLC
US Price List

<u>Item Number</u>	<u>PL</u>	<u>Description</u>	<u>US List Price</u>
W345	53	16H X 42W Organizer	\$303.00
W348482	53	48X48 Corner Organ W/4 Fab Panels (36"H)	\$695.00
W348602	53	48X60 Corner Organ W/4 Fab Panels (36"H)	\$726.00
W348722	53	48X72 Corner Organ W/4 Fab Panels (36"H)	\$754.00
W354	53	16H X 36W Organizer	\$289.00
W362	53	36" Compartment W/Steel Dr	\$458.00
W362402	53	36H X 24W Organizer	\$370.00
W362405	53	24" Organizer 36H W/ Fab	\$769.00
W362406	53	24" Organizer 36H W/ Steel	\$769.00
W363	53	36" Compartment W/Fab Door	\$458.00
W363002	53	36H X 30W Organizer	\$386.00
W363005	53	30" Organizer 36H W/ Fab	\$813.00
W363006	53	30" Organizer 36H W/ Steel	\$813.00
W363602	53	36H X 36W Organizer	\$399.00
W363605	53	36" Organizer 36H W/ Fab	\$860.00
W363606	53	36" Organizer 36H W/ Steel	\$860.00
W364202	53	36H X 42W Organizer	\$429.00
W364205	53	42" Organizer 36H W/ Fab	\$932.00
W364206	53	42" Organizer 36H W/ Steel	\$932.00
W364802	53	36H X 48W Organizer	\$480.00
W364804	53	48" Pass-Thru Organizer	\$417.00
W364805	53	48" Organizer 36H W/ Fab	\$1,030.00
W364806	53	48" Organizer 36H W/ Steel	\$1,030.00
W365	53	36" Organizer Steel Shelf	\$170.00
W365402	53	36H X 54W Organizer	\$519.00
W365405	53	54" Organizer 36H W/ Fab	\$1,130.00
W365406	53	54" Organizer 36H W/ Steel	\$1,130.00
W366	53	36" x 16" Rear Fabric Panel	\$102.00
W366002	53	36H X 60W Organizer	\$563.00
W366004	53	36H X 60W Pass-Thru Organizer	\$473.00
W366005	53	60" Organizer 36H W/ Fab	\$1,220.00
W366006	53	60" Organizer 36H W/ Steel	\$1,220.00
W366602	53	36H X 66W Organizer	\$592.00
W366604	53	66" PASS-THRU ORGANIZER	\$444.00
W366605	53	66" Organizer 36H W/ Fab	\$1,300.00
W366606	53	66" Organizer 36H W/ Steel	\$1,300.00
W367202	53	36H X 72W Organizer	\$637.00
W367204	53	36H X 72W Pass-Thru Organizer	\$532.00
W367205	53	72" Organizer 36H W/ Fab	\$1,390.00
W367206	53	72" Organizer 36H W/ Steel	\$1,390.00
W368	42	60 X 30 Top Connect Peninsula	\$559.00
W375	53	42" Organizer Steel Shelf	\$186.00
W376	53	42" Compartment W/Steel Dr	\$504.00
W377	53	42" Compartment W/Fab Door	\$504.00
W404	53	48" Compartment W/Steel Dr	\$556.00
W405	53	48" Organizer Steel Shelf	\$222.00
W406	53	48 X 16 Fabric Panel	\$122.00
W411	53	16H X 48W Organizer	\$319.00
W412405	53	24" Organizer 41H W/ Fab Doors	\$917.00
W412406	53	24" Organizer 41H W/ Steel Doors	\$917.00
W413005	53	30" Organizer 41H W/ Fab Doors	\$963.00
W413006	53	30" Organizer 41H W/ Steel Doors	\$963.00
W413605	53	36" Organizer 41H W/ Fab Doors	\$1,010.00
W413606	53	36" Organizer 41H W/ Steel Doors	\$1,010.00
W414	53	48" Compartment W/Fab Door	\$556.00
W414205	53	42" Organizer 41H W/ Fab Doors	\$1,090.00
W414206	53	42" Organizer 41H W/ Steel Doors	\$1,090.00
W414805	53	48" Organizer 41H W/ Fab Doors	\$1,190.00
W414806	53	48" Organizer 41H W/ Steel Doors	\$1,190.00
W415405	53	54" Organizer 41H W/ Fab Doors	\$1,280.00

Wright Line LLC
US Price List

<u>Item Number</u>	<u>PL</u>	<u>Description</u>	<u>US List Price</u>
W415406	53	54" Organizer 41H W/ Steel Doors	\$1,280.00
W416005	53	60" Organizer 41H W/ Fab Doors	\$1,360.00
W416006	53	60" Organizer 41H W/ Steel Doors	\$1,360.00
W416605	53	66" Organizer 41H W/ Fab Doors	\$1,450.00
W416606	53	66" Organizer 41H W/ Steel Doors	\$1,450.00
W417205	53	72" Organizer 41H W/ Fab Doors	\$1,530.00
W417206	53	72" Organizer 41H W/ Steel Doors	\$1,530.00
W436	53	42 X 16 Fabric Panel	\$110.00
W502405	53	24" Organizer 50H W/ Fab Doors	\$925.00
W502406	53	24" Organizer 50H W/ Steel Doors	\$925.00
W503005	53	30" Organizer 50H W/ Fab Doors	\$999.00
W503006	53	30" Organizer 50H W/ Steel Doors	\$999.00
W503605	53	36" Organizer 50H W/ Fab Doors	\$1,080.00
W503606	53	36" Organizer 50H W/ Steel Doors	\$1,080.00
W504	53	54" Compartment W/Steel Dr	\$607.00
W504205	53	42" Organizer 50H W/ Fab Doors	\$1,220.00
W504206	53	42" Organizer 50H W/ Steel Doors	\$1,220.00
W504805	53	48" Organizer 50H W/ Fab Doors	\$1,260.00
W504806	53	48" Organizer 50H W/ Steel Doors	\$1,260.00
W505	53	54" Organizer Steel Shelf	\$231.00
W505405	53	54" Organizer 50H W/ Fab Doors	\$1,410.00
W505406	53	54" Organizer 50H W/ Steel Doors	\$1,410.00
W506	53	54 X 16 Fabric Panel	\$134.00
W506005	53	60" Organizer 50H W/ Fab Doors	\$1,560.00
W506006	53	60" Organizer 50H W/ Steel Doors	\$1,560.00
W506605	53	66" Organizer 50H W/ Fab Doors	\$1,700.00
W506606	53	66" Organizer 50H W/ Steel Doors	\$1,700.00
W507205	53	72" Organizer 50H W/ Fab Doors	\$1,850.00
W507206	53	72" Organizer 50H W/ Steel Doors	\$1,850.00
W511	53	16H X 54W Organizer	\$340.00
W514	53	54" Compartment W/Fab Door	\$607.00
W530	53	24 X 20 Fabric Panel	\$112.00
W531	53	30 X 20 Fabric Panel	\$125.00
W532	53	36 X 20 Fabric Panel	\$134.00
W533	53	42 X 20 Fabric Panel	\$140.00
W534	53	48 X 20 Fabric Panel	\$147.00
W535	53	54 X 20 Fabric Panel	\$157.00
W536	53	60 X 20 Fabric Panel	\$163.00
W537	53	66 X 20 Fabric Panel	\$170.00
W538	53	72 X 20 Fabric Panel	\$177.00
W604	53	60" Compartment W/Steel Dr	\$650.00
W605	53	60" Organizer Steel Shelf	\$236.00
W606	53	60 X 16 Fabric Panel	\$147.00
W611	53	16H X 60W Organizer	\$370.00
W614	53	60" Compartment W/Fab Door	\$650.00
W662	53	16H X 66W Organizer	\$407.00
W675	53	66" Organizer Steel Shelf	\$252.00
W676	53	66" Compartment W/Steel Dr	\$702.00
W677	53	66" Compartment W/Fab Door	\$702.00
W678	53	66 X 16 Fabric Panel	\$157.00
W722	53	72" Compartment With Steel Door	\$741.00
W723	53	72" Compartment W/Fab Door	\$741.00
W725	53	72" Organizer Steel Shelf	\$268.00
W726	53	72 X 16 Fabric Panel	\$164.00
W734	53	16H X 72W Organizer	\$444.00
W908	42	72 X 36 Linx Conf W/S	\$800.00
W918	42	72 X 36 Linx Conf W/S 36" High	\$886.00
W931	42	48X36 Full Conf. Ws	\$592.00
W933	42	60X36 Full Conf. Ws	\$656.00
W990	42	48" Bullet Conference	\$912.00

**Wright Line LLC
US Price List**

<u>Item Number</u>	<u>PL</u>	<u>Description</u>	<u>US List Price</u>
W992	42	60" Bullet Conference	\$959.00
W993	42	72" Bullet Conference	\$999.00
W994	42	84" Bullet Conference	\$1,050.00
W995	42	96" Bullet Conference	\$1,090.00
WARD64L2	46	Wardrobe Tower, 2 Drw, LH door swing	\$1,120.00
WARD64L3	46	Wardrobe Tower, 3 Drw, LH door swing	\$1,160.00
WARD64R2	46	Wardrobe Tower, 2 Drw, RH door swing	\$1,120.00
WARD64R3	46	Wardrobe Tower, 3 Drw, RH door swing	\$1,160.00
WARDDGA4472	46	Cupboard Wardrobe Tower 46" high	\$796.00
WARDHLA6509	46	Bookcase Tower	\$578.00
WARDHLA6511	46	Bookcase Tower	\$600.00
WARDHLAC209	46	Bookcase Wardrobe Tower	\$895.00
WARDHLAC211	46	Bookcase Wardrobe Tower	\$922.00
WARDHRA6509	46	Bookcase Tower	\$578.00
WARDHRA6511	46	Bookcase Tower	\$600.00
WARDHRAC209	46	Bookcase Wardrobe Tower	\$895.00
WARDHRAC211	46	Bookcase Wardrobe Tower	\$922.00
WARDWLA4472	46	Cupboard Wardrobe Tower 46" high	\$796.00
WBP481F29	42	48 X 24 Bolt On Peninsula Top	\$592.00
WBP481SP	42	48 X 24 Bolt On Peninsula Top	\$574.00
WBP601F29	42	60 X 30 Bolt On Peninsula Top	\$671.00
WBP601SP	42	60 X 30 Bolt On Peninsula Top	\$656.00
WBP602F29	42	60 X 24 Bolt On Peninsula Top	\$615.00
WBP602SP	42	60 X 24 Bolt On Peninsula Top	\$598.00
WBP721F29	42	72 X 30 Bolt On Peninsula Top	\$679.00
WBP721SP	42	72 X 30 Bolt On Peninsula Top	\$664.00
WC03	53	30 X 30 Corner Organizer (16"H)	\$407.00
WC05	53	30X30 Linx Corner Shelf	\$289.00
WC24	42	Binder Shelf-Linx-24"	\$86.00
WC30	42	Binder Shelf-Linx-30"	\$91.00
WC36	42	Binder Shelf-Linx-36"	\$97.00
WC42	42	Binder Shelf-Linx-42"	\$102.00
WC48	42	Binder Shelf-Linx-48"	\$107.00
WC54	42	Binder Shelf-Linx-54"	\$113.00
WC60	42	Binder Shelf-Linx-60"	\$117.00
WC66	42	66" Binder Shelf	\$122.00
WC72	42	Binder Shelf-Linx 72"	\$128.00
WD03	53	42X42 Corner Organizer (16"H)	\$444.00
WD05	53	42X42 Corner Shelf 12L 12R	\$333.00
WD06	53	42X42 Corner Shelf 18L 12R	\$333.00
WD24	53	24" Overhead Laminate Shelf	\$191.00
WD2L72F29	42	Deluxe Integrated Top Left	\$656.00
WD2L72SP	42	Deluxe Integrated Top Left	\$624.00
WD2R72F29	42	Deluxe Integrated Top Right	\$656.00
WD2R72SP	42	Deluxe Integrated Top Right	\$624.00
WD30	53	30" Overhead Laminate Shelf	\$231.00
WD36	53	36" Overhead Laminate Shelf	\$244.00
WD3L72F29	42	Deluxe Integrated Top Left	\$656.00
WD3L72SP	42	Deluxe Integrated Top Left	\$624.00
WD3R72F29	42	Deluxe Integrated Top Right	\$656.00
WD3R72SP	42	Deluxe Integrated Top Right	\$624.00
WD42	53	42" Overhead Laminate Shelf	\$244.00
WD48	53	48" Overhead Laminate Shelf	\$252.00
WD54	53	54" Overhead Laminate Shelf	\$259.00
WD60	53	60" Overhead Laminate Shelf	\$268.00
WD66	53	66" Overhead Laminate Shelf	\$296.00
WD72	53	72" Overhead Laminate Shelf	\$342.00
WE03	53	48 X 48 Corner Organizer (16"H)	\$458.00
WE05	53	48 X 48 Linx Corner Shelf	\$370.00
WE06	53	48 X 48 Corner Shelf	\$356.00

Wright Line LLC
US Price List

<u>Item Number</u>	<u>PL</u>	<u>Description</u>	<u>US List Price</u>
WE24	53	24" Reception Surface	\$119.00
WE30	53	30" Reception Surface	\$125.00
WE36	53	36" Reception Surface	\$134.00
WE42	53	42" Reception Surface	\$140.00
WE48	53	48" Reception Surface	\$147.00
WE54	53	54" Reception Surface	\$157.00
WE60	53	60" Reception Surface	\$163.00
WE66	53	66" Reception Surface	\$170.00
WE72	53	72" Reception Surface	\$177.00
WEC421F29	42	42 X 42 Ergo Corner Tops	\$702.00
WEC421SP	42	42 X 42 Ergo Corner Tops	\$671.00
WEC481F29	42	48 X 48 Ergo Corner Tops	\$1,020.00
WEC481SP	42	48 X 48 Ergo Corner Tops	\$1,020.00
WEUL2924	42	29H X 24D Left Upright/Ergo Corner	\$143.00
WEUL2930	42	29H X 30D Left Upright/Ergo Corner	\$143.00
WEUR2924	42	29H X 24D Right Upright/Ergo Corner	\$143.00
WEUR2930	42	29H X 30D Right Upright/Ergo Corner	\$143.00
WF050	42	48" FS Conf End	\$562.00
WF052	42	60" FS Conf End	\$594.00
WFC361F29	42	36 X 36 F/S Corner Top (24/24)	\$479.00
WFC361SP	42	36 X 36 F/S Corner Top (24/24)	\$449.00
WFC362F29	42	36X 36 F/S Corner Top (30/30)	\$479.00
WFC362SP	42	36X 36 F/S Corner Top (30/30)	\$449.00
WFC421F29	42	42 X 42 F/S Corner Top (24/24)	\$542.00
WFC421SP	42	42 X 42 F/S Corner Top (24/24)	\$510.00
WFC422F29	42	42 X 42 F/S Corner Top (30L/24R)	\$542.00
WFC422SP	42	42 X 42 F/S Corner Top (30L/24R)	\$510.00
WFC423F29	42	42 X 42 F/S Corner Top (24L/30R)	\$542.00
WFC423SP	42	42 X 42 F/S Corner Top (24L/30R)	\$510.00
WFC424F29	42	42 X 42 F/S Curved Corner (24/24)	\$559.00
WFC424SP	42	42 X 42 F/S Curved Corner (24/24)	\$528.00
WFC481F29	42	48 X 48 F/S Corner Top (30/30)	\$585.00
WFC481SP	42	48 X 48 F/S Corner Top (30/30)	\$553.00
WFC482F29	42	48 X 48 Corner Top (36/36)	\$592.00
WFC482SP	42	48 X 48 Corner Top (36/36)	\$559.00
WFC484F29	42	48 X 48 F/S Curved Corner (24/24)	\$585.00
WFC484SP	42	48 X 48 F/S Curved Corner (24/24)	\$553.00
WFC485F29	42	48 X 48 F/S Curved Corner (30L/24R)	\$585.00
WFC485SP	42	48 X 48 F/S Curved Corner (30L/24R)	\$553.00
WFC486F29	42	48 X 48 F/S Curved Corner (24L/30R)	\$585.00
WFC486SP	42	48 X 48 F/S Curved Corner (24L/30R)	\$553.00
WFC487F29	42	48 X 48 F/S Curved Corner (30/30)	\$585.00
WFC487SP	42	48 X 48 F/S Curved Corner (30/30)	\$553.00
WFC488F36	42	48 X 48 F/S Corner Top (36/36/36)	\$574.00
WFC601F29	42	48 (L) X 60 (R) F/S Curved Corner (24/24)	\$624.00
WFC601SP	42	48 (L) X 60 (R) F/S Curved Corner (24/24)	\$592.00
WFC602F29	42	48 (R) X 60 (L) F/S Curved Corner (24/24)	\$624.00
WFC602SP	42	48 (R) X 60 (L) F/S Curved Corner (24/24)	\$592.00
WFC603F29	42	48 (L) X 60 (R) F/S Curved Corner (30L/24R)	\$624.00
WFC603SP	42	48 (L) X 60 (R) F/S Curved Corner (30L/24R)	\$592.00
WFC604F29	42	48 (R) X 60 (L) F/S Curved Corner (24L/30R)	\$624.00
WFC604SP	42	48 (R) X 60 (L) F/S Curved Corner (24L/30R)	\$592.00
WFC721F29	42	48 (L) X 72 (R) F/S Curved Corner (24/24)	\$656.00
WFC721SP	42	48 (L) X 72 (R) F/S Curved Corner (24/24)	\$624.00
WFC722F29	42	48 (R) X 72 (L) F/S Curved Corner (24/24)	\$656.00
WFC722SP	42	48 (R) X (L) 72 F/S Curved Corner (24/24)	\$624.00
WFC723F29	42	48 (L) X 72 (R) F/S Curved Corner (30L/24R)	\$656.00
WFC723SP	42	48 (L) X 72 (R) F/S Curved Corner (30L/24R)	\$624.00
WFC724F29	42	48 (R) X 72 (L) F/S Curved Corner (24L/30R)	\$656.00
WFC724SP	42	48 (R) X 72 (L) F/S Curved Corner (24L/30R)	\$624.00

Wright Line LLC
US Price List

<u>Item Number</u>	<u>PL</u>	<u>Description</u>	<u>US List Price</u>
WFP481F29	42	48 X 24 Peninsula Top	\$342.00
WFP481SP	42	48 X 24 Peninsula Top	\$328.00
WFP601F29	42	60 X 24 Peninsula Top	\$353.00
WFP601SP	42	60 X 24 Peninsula Top	\$336.00
WFP602F29	42	60 X 30 Peninsula Top	\$399.00
WFP602SP	42	60 X 30 Peninsula Top	\$384.00
WFP721F29	42	72 X 30 Peninsula Top	\$528.00
WFP721SP	42	72 X 30 Peninsula Top	\$510.00
WG31	53	36 X 36 Corner Organizer (16"H)	\$429.00
WG35	53	36 X 36 Linx Corner Shelf	\$289.00
WGANGKIT	42	LINX Ganging Kit	\$33.00
WJ2L48F29	42	Left Jetty Top (24" Side)	\$464.00
WJ2L48SP	42	Left Jetty Top (24" Side)	\$449.00
WJ2R48F29	42	Right Jetty Top (24" Side)	\$464.00
WJ2R48SP	42	Right Jetty Top (24" Side)	\$449.00
WJ3L48F29	42	Left Jetty Top (30" Side)	\$464.00
WJ3L48SP	42	Left Jetty Top (30" Side)	\$449.00
WJ3R48F29	42	Right Jetty Top (30" Side)	\$464.00
WJ3R48SP	42	Right Jetty Top (30" Side)	\$449.00
WJPT2L72F29	42	Left 72" Jetty "P" Top (24" Side)	\$642.00
WJPT2L72SP	42	Left 72" Jetty "P" Top (24" Side)	\$607.00
WJPT2L84F29	42	Left 84" Jetty "P" Top (24" Side)	\$713.00
WJPT2L84SP	42	Left 84" Jetty "P" Top (24" Side)	\$676.00
WJPT2R72F29	42	Right 72" Jetty "P" Top (24" Side)	\$642.00
WJPT2R72SP	42	Right 72" Jetty "P" Top (24" Side)	\$607.00
WJPT2R84F29	42	Right 84" Jetty "P" Top (24" Side)	\$713.00
WJPT2R84SP	42	Right 84" Jetty "P" Top (24" Side)	\$676.00
WJPT3L72F29	42	Left 72" Jetty "P" Top (30" Side)	\$642.00
WJPT3L72SP	42	Left 72" Jetty "P" Top (30" Side)	\$607.00
WJPT3L84F29	42	Left 84" Jetty "P" Top (30" Side)	\$713.00
WJPT3L84SP	42	Left 84" Jetty "P" Top (30" Side)	\$676.00
WJPT3R72F29	42	Right 72" Jetty "P" Top (30" Side)	\$642.00
WJPT3R72SP	42	Right 72" Jetty "P" Top (30" Side)	\$607.00
WJPT3R84F29	42	Right 84" Jetty "P" Top (30" Side)	\$662.00
WJPT3R84SP	42	Right 84" Jetty "P" Top (30" Side)	\$676.00
WL100	50	Removable Core Locking With 2 Keys	\$9.00
WL101	50	Removable Core Locking With 2 Keys	\$9.00
WL102	50	Removable Core Locking With 2 Keys	\$9.00
WL103	50	Removable Core Locking With 2 Keys	\$9.00
WL104	50	Removable Core Locking With 2 Keys	\$9.00
WL105	50	Removable Core Locking With 2 Keys	\$9.00
WL106	50	Removable Core Locking With 2 Keys	\$9.00
WL107	50	Removable Core Locking With 2 Keys	\$9.00
WL108	50	Removable Core Locking With 2 Keys	\$9.00
WL109	50	Removable Core Locking With 2 Keys	\$9.00
WL110	50	Removable Core Locking With 2 Keys	\$9.00
WL111	50	Removable Core Locking With 2 Keys	\$9.00
WL112	50	Removable Core Locking With 2 Keys	\$9.00
WL113	50	Removable Core Locking With 2 Keys	\$9.00
WL114	50	Removable Core Locking With 2 Keys	\$9.00
WL115	50	Removable Core Locking With 2 Keys	\$9.00
WL116	50	Removable Core Locking With 2 Keys	\$9.00
WL117	50	Removable Core Locking With 2 Keys	\$9.00
WL118	50	Removable Core Locking With 2 Keys	\$9.00
WL119	50	Removable Core Locking With 2 Keys	\$9.00
WL120	50	Removable Core Locking With 2 Keys	\$9.00
WL121	50	Removable Core Locking With 2 Keys	\$9.00
WL122	50	Removable Core Locking With 2 Keys	\$9.00
WL123	50	Removable Core Locking With 2 Keys	\$9.00
WL124	50	Removable Core Locking With 2 Keys	\$9.00

Wright Line LLC
US Price List

<u>Item Number</u>	<u>PL</u>	<u>Description</u>	<u>US List Price</u>
WL245	50	Removable Core Locking With 2 Keys	\$9.00
WL246	50	Removable Core Locking With 2 Keys	\$9.00
WL247	50	Removable Core Locking With 2 Keys	\$9.00
WL248	50	Removable Core Locking With 2 Keys	\$9.00
WL249	50	Removable Core Locking With 2 Keys	\$9.00
WL250	50	Removable Core Locking With 2 Keys	\$9.00
WL251	50	Removable Core Locking With 2 Keys	\$9.00
WL252	50	Removable Core Locking With 2 Keys	\$9.00
WL253	50	Removable Core Locking With 2 Keys	\$9.00
WL254	50	Removable Core Locking With 2 Keys	\$9.00
WL255	50	Removable Core Locking With 2 Keys	\$9.00
WL256	50	Removable Core Locking With 2 Keys	\$9.00
WL257	50	Removable Core Locking With 2 Keys	\$9.00
WL258	50	Removable Core Locking With 2 Keys	\$9.00
WL259	50	Removable Core Locking With 2 Keys	\$9.00
WL260	50	Removable Core Locking With 2 Keys	\$9.00
WL261	50	Removable Core Locking With 2 Keys	\$9.00
WL262	50	Removable Core Locking With 2 Keys	\$9.00
WL263	50	Removable Core Locking With 2 Keys	\$9.00
WL264	50	Removable Core Locking With 2 Keys	\$9.00
WL265	50	Removable Core Locking With 2 Keys	\$9.00
WL266	50	Removable Core Locking With 2 Keys	\$9.00
WL267	50	Removable Core Locking With 2 Keys	\$9.00
WL268	50	Removable Core Locking With 2 Keys	\$9.00
WL269	50	Removable Core Locking With 2 Keys	\$9.00
WL270	50	Removable Core Locking With 2 Keys	\$9.00
WL271	50	Removable Core Locking With 2 Keys	\$9.00
WL272	50	Removable Core Locking With 2 Keys	\$9.00
WL273	50	Removable Core Locking With 2 Keys	\$9.00
WL274	50	Removable Core Locking With 2 Keys	\$9.00
WL275	50	Removable Core Locking With 2 Keys	\$9.00
WL276	50	Removable Core Locking With 2 Keys	\$9.00
WL277	50	Removable Core Locking With 2 Keys	\$9.00
WL278	50	Removable Core Locking With 2 Keys	\$9.00
WL279	50	Removable Core Locking With 2 Keys	\$9.00
WL280	50	Removable Core Locking With 2 Keys	\$9.00
WL281	50	Removable Core Locking With 2 Keys	\$9.00
WL282	50	Removable Core Locking With 2 Keys	\$9.00
WL283	50	Removable Core Locking With 2 Keys	\$9.00
WL284	50	Removable Core Locking With 2 Keys	\$9.00
WL285	50	Removable Core Locking With 2 Keys	\$9.00
WL286	50	Removable Core Locking With 2 Keys	\$9.00
WL287	50	Removable Core Locking With 2 Keys	\$9.00
WL288	50	Removable Core Locking With 2 Keys	\$9.00
WL289	50	Removable Core Locking With 2 Keys	\$9.00
WL290	50	Removable Core Locking With 2 Keys	\$9.00
WL291	50	Removable Core Locking With 2 Keys	\$9.00
WL292	50	Removable Core Locking With 2 Keys	\$9.00
WL293	50	Removable Core Locking With 2 Keys	\$9.00
WL294	50	Removable Core Locking With 2 Keys	\$9.00
WL295	50	Removable Core Locking With 2 Keys	\$9.00
WL296	50	Removable Core Locking With 2 Keys	\$9.00
WL297	50	Removable Core Locking With 2 Keys	\$9.00
WL298	50	Removable Core Locking With 2 Keys	\$9.00
WL299	50	Removable Core Locking With 2 Keys	\$9.00
WLC361F29	42	36 X 36 Linked Corner Top (24/24)	\$574.00
WLC361SP	42	36 X 36 Linked Corner Top (24/24)	\$542.00
WLC362F29	42	36 X 36 Linked Corner Top (30/30)	\$574.00
WLC362SP	42	36 X 36 Linked Corner Top (30/30)	\$542.00
WLC421F29	42	42 X 42 Linked Corner Top (24/24)	\$632.00

**Wright Line LLC
US Price List**

<u>Item Number</u>	<u>PL</u>	<u>Description</u>	<u>US List Price</u>
WLC421SP	42	42 X 42 Linked Corner Top (24/24)	\$598.00
WLC422F29	42	42 X 42 Linked Corner Top (30L/24R)	\$632.00
WLC422SP	42	42 X 42 Linked Corner Top (30L/24R)	\$598.00
WLC423F29	42	42 X 42 Linked Corner Top (24L/30R)	\$632.00
WLC423SP	42	42 X 42 Linked Corner Top (24L/30R)	\$598.00
WLC424F29	42	42 X 42 Linked Corner Top (24/24)	\$718.00
WLC424SP	42	42 X 42 Linked Corner Top (24/24)	\$689.00
WLC481F29	42	48 X 48 Linked Corner Top (30/30)	\$671.00
WLC481SP	42	48 X 48 Linked Corner Top (30/30)	\$639.00
WLC482F29	42	48 X 48 Linked Corner Top (36/36)	\$695.00
WLC482SP	42	48 X 48 Linked Corner Top (36/36)	\$664.00
WLC484F29	42	48 X 48 Linked Corner Top (24/24)	\$727.00
WLC484SP	42	48 X 48 Linked Corner Top (24/24)	\$695.00
WLC485F29	42	48 X 48 Linked Corner Top (30L/24R)	\$727.00
WLC485SP	42	48 X 48 Linked Corner Top (30L/24R)	\$695.00
WLC486F29	42	48 X 48 Linked Corner Top (24L/30R)	\$727.00
WLC486SP	42	48 X 48 Linked Corner Top (24L/30R)	\$695.00
WLC487F29	42	48 X 48 Linked Corner Top (30/30)	\$727.00
WLC487SP	42	48 X 48 Linked Corner Top (30/30)	\$695.00
WLC601F29	42	48 X 60 Linked Corner Top (24/24)	\$751.00
WLC601SP	42	48 (L) X 60 (R) Linked Corner Top (24/24)	\$718.00
WLC602F29	42	48 (R) X 60 (L) Linked Corner Top (24/24)	\$751.00
WLC602SP	42	48 (R) X 60 (L) Linked Corner Top (24/24)	\$718.00
WLC603F29	42	48 (L) X 60 (R) Linked Corner Top (30L/24R)	\$751.00
WLC603SP	42	48 (L) X 60 (R) Linked Corner Top (30L/24R)	\$718.00
WLC604F29	42	48 (R) X 60 (L) Linked Corner Top (24L/30R)	\$751.00
WLC604SP	42	48 (R) X 60 (L) Linked Corner Top (24L/30R)	\$718.00
WLC607F29	42	48L x 60R Linked Cnr Wks with Full Mod Pnl (29-24-30)	\$751.00
WLC608F29	42	48R x 60L Linked Cnr Wks with Full Mod Pnl (29-24-30)	\$751.00
WLC721F29	42	48 (L) X 72 (R) Linked Corner Top (24/24)	\$783.00
WLC721F36	42	48 (L) X 72 (R) Linked Corner Top (24/24)	\$835.00
WLC721SP	42	48 (L) X 72 (R) Linked Corner Top (24/24)	\$751.00
WLC722F29	42	48 (R) X 72 (L) Linked Corner Top (24/24)	\$783.00
WLC722SP	42	48 (R) X 72 (L) Linked Corner Top (24/24)	\$751.00
WLC723F29	42	48 (L) X 72 (R) Linked Corner Top (30L/24R)	\$783.00
WLC723SP	42	48 (L) X 72 (R) Linked Corner Top (30L/24R)	\$751.00
WLC724F29	42	48 (R) X 72 (L) Linked Corner Top (24L/30R)	\$783.00
WLC724SP	42	48 (R) X 72 (L) Linked Corner Top (24L/30R)	\$751.00
WLCL36	42	36H LINX Corner Leg	\$48.00
WLCMRB1902	50	2" Cable Strain Relief Bar, Off-set	\$125.00
WLCRK100	50	Key, Core Removal WL Series	\$9.00
WLCU2724	42	27" High Caster Leg Left	\$185.00
WLCU2730	42	27" High Caster Leg Left includes casters	\$185.00
WLCU2924	42	29" High Caster Leg,Left	\$185.00
WLCU2930	42	29" High Caster Leg,Left,includes casters	\$185.00
WLFU2924	42	29H X 24D Left Full Upright	\$160.00
WLFU2930	42	29H X 30D Left Full Upright	\$160.00
WLFU2936	42	29 X 36 Left Full Upright	\$160.00
WLFU3124	42	31H X 24D Left Full Upright	\$143.00
WLFU3130	42	31H X 30D Left Full Upright	\$143.00
WLFU3136	42	31H X 36D Left Full Upright	\$143.00
WLFU3624	42	36 X 24 Left Full Upright	\$160.00
WLFU3630	42	36 X 30 Left Full Upright	\$160.00
WLFU3636	42	36 X 36 Left Full Upright	\$160.00
WLMMK100	50	Key, Master WL Series	\$12.00
WLP601F29	42	60 X 30 Linked Peninsula Top	\$504.00
WLP601SP	42	60 X 30 Linked Peninsula Top	\$489.00
WLP602F29	42	60 X 24 Linked Peninsula Top	\$472.00
WLP602SP	42	60 X 24 Linked Peninsula Top	\$456.00
WLP662SP	42	66 X 24 LINKED PENINSULA TOP WITH STANDARD MODESTY PANEL	\$528.00

**Wright Line LLC
US Price List**

<u>Item Number</u>	<u>PL</u>	<u>Description</u>	<u>US List Price</u>
WLP721F29	42	72 X 24 Linked Peninsula Top	\$495.00
WLP721SP	42	72 X 24 Linked Peninsula Top	\$479.00
WLP722F29	42	72 X 30 Linked Peninsula Top	\$553.00
WLP722RTSP	42	72 X 30 LINKED PENINSULA RECTANGULAR TOP WITH STANDARD MODESTY PANEL , T	\$540.00
WLP722SP	42	72 X 30 Linked Peninsula Top	\$535.00
WLP723RTSP	42	72 X 36 LINKED PENINSULA RECTANGULAR TOP WITH STANDARD MODESTY PANEL , T	\$602.00
WLPTL601F29	42	60 X 30 Left Linked "P" Top Peninsula	\$634.00
WLPTL601SP	42	60 X 30 Left Linked "P" Top Peninsula	\$600.00
WLPTL602F29	42	60 X 24 Left Linked "P" Top Peninsula	\$594.00
WLPTL602SP	42	60 X 24 Left Linked "P" Top Peninsula	\$562.00
WLPTL721F29	42	72 X 24 Left Linked "P" Top Peninsula	\$628.00
WLPTL721SP	42	72 X 24 Left Linked "P" Top Peninsula	\$594.00
WLPTL722F29	42	72 X 30 Left Linked "P" Top Peninsula	\$628.00
WLPTL722SP	42	72 X 30 Left Linked "P" Top Peninsula	\$594.00
WLPTR601F29	42	60 X 30 Right Linked "P" Top Peninsula	\$634.00
WLPTR601SP	42	60 X 30 Right Linked "P" Top Peninsula	\$600.00
WLPTR602F29	42	60 X 24 Right Linked "P" Top Peninsula	\$594.00
WLPTR602SP	42	60 X 24 Right Linked "P" Top Peninsula	\$562.00
WLPTR721F29	42	72 X 24 Right Linked "P" Top Peninsula	\$628.00
WLPTR721SP	42	72 X 24 Right Linked "P" Top Peninsula	\$594.00
WLPTR722F29	42	72 X 30 Right Linked "P" Top Peninsula	\$628.00
WLPTR722SP	42	72 X 30 Right Linked "P" Top Peninsula	\$594.00
WLS205	53	24" Organizer Laminate Shelf	\$106.00
WLS305	53	30" Organizer Laminate Shelf	\$119.00
WLS365	53	36" Organizer Laminate Shelf	\$133.00
WLS375	53	42" Organizer Laminate Shelf	\$145.00
WLS405	53	48" Organizer Laminate Shelf	\$159.00
WLS505	53	54" Organizer Laminate Shelf	\$171.00
WLS605	53	60" Organizer Laminate Shelf	\$186.00
WLS675	53	66" Organizer Laminate Shelf	\$198.00
WLS725	53	72" Organizer Laminate Shelf	\$212.00
WLSU2724	42	27H X 24D Left Std Upright	\$143.00
WLSU2730	42	27H X 30D Left Std Upright	\$143.00
WLSU2736	42	27H X 36D Left Std Upright	\$143.00
WLSU2919	42	29H X 19D Left Std Upr/19D Top	\$143.00
WLSU2924	42	29H X 24D Left Std Upright	\$143.00
WLSU2930	42	29H X 30D Left Std Upright	\$143.00
WLSU2936	42	29 X 36 Left Std Upright	\$143.00
WLSU3124	42	31H X 24D Left Std Upright	\$143.00
WLSU3130	42	31H X 30D Left Std Upright	\$143.00
WLSU3136	42	31H X 36D Left Std Upright	\$143.00
WLSU3624	42	36 X 24 Left Std Upright	\$143.00
WLSU3630	42	36 X 30 Left Std Upright	\$143.00
WLSU3636	42	36 X 36 Left Std Upright	\$143.00
WLSU4024	42	40H X 24D Left Std Upright	\$160.00
WLSU4030	42	40H X 30D Left Std Upright	\$160.00
WLT48	25	48" Bench Light Option	\$622.00
WLT60	25	60" Bench Light Option	\$642.00
WLT72	25	72" Bench Light Option	\$680.00
WLTEMPSTRIP	18	Temperature Strip, 50-105F, 10-41C, Adhesive Back, Qty 100	\$204.00
WLTU2719	42	27H X 19D Left Trans Upr/24D Top Only	\$143.00
WLTU2919	42	29H X 19D Left Trans Upr/24D Top Only	\$143.00
WLTU3619	42	36H X 19D Left Trans Upr/24D Top Only	\$143.00
WLVGAEXT2	35	VGA Extender	\$316.00
WM30CURV	42	30 Degree Submonitor Curve-Connect	\$143.00
WM30TRIF	42	30 Degree Submonitor Tri-Connector	\$239.00
WM30TRIS	42	30 Degree Submonitor Tri-Connector	\$223.00
WM3636CF	42	36 X 36 Linx WS With Center Submonitor	\$393.00
WM3636CS	42	36 X 36 Linx WS With Center Submonitor	\$377.00
WPR5	42	Power Rings (5)	\$7.00

**Wright Line LLC
US Price List**

<u>Item Number</u>	<u>PL</u>	<u>Description</u>	<u>US List Price</u>
WPR6509VE483048	50	Paramount 6509VE Configuration 48U x 30"W x 48"D	\$2,340.00
WPTC2700	42	Pass Thru Cover 27"	\$7.00
WPTC2900	42	Pass Thru Cover 29"	\$8.00
WPTC3600	42	Pass Thru Cover 36"	\$7.00
WPTC4000	42	Pass Thru Cover 40"	\$7.00
WPTL340	42	48 X 24 Left Top Connection "P" Top Peninsula	\$594.00
WPTL368	42	60 X 30 Left Top Connection "P" Top Peninsula	\$694.00
WPTR340	42	48 X 24 Right Top Connection "P" Top Peninsula	\$594.00
WPTR368	42	60 X 30 Right Top Connection "P" Top Peninsula	\$694.00
WPTU2919	42	29H X 19D Peninsula Upright	\$143.00
WR24240	53	24X24 Reception Surface	\$259.00
WR30300	53	30X30 Reception Surface	\$289.00
WR36360	53	36X36 Reception Surface	\$311.00
WR3672L	53	36 (L) X 72 (R) Reception Surface Left	\$422.00
WR3672R	53	36 (R) X 72 (L) Reception Surface Right	\$422.00
WR42420	53	42X42 Reception Surface	\$333.00
WR48480	53	48X48 Reception Surface	\$370.00
WR4860L	53	48 (L) X60 (R) Reception Surface Left	\$407.00
WR4860R	53	48 (R) X60 (L) Reception Surface Right	\$407.00
WR4872L	53	48 (L) X 72 (R) Reception Surface Left	\$429.00
WR4872R	53	48 (R) X 72 (L) Reception Surface Right	\$429.00
WRCU2724	42	27" High Caster Upright Right	\$185.00
WRCU2730	42	27" High Caster Upright Right	\$185.00
WRCU2924	42	29" High Caster Upright,Right	\$185.00
WRCU2930	42	29" High Caster Upright,Right	\$185.00
WRFU2924	42	29H X 24D Right Full Upright	\$160.00
WRFU2930	42	29H X 30D Right Full Upright	\$160.00
WRFU2936	42	29 X 36 Right Full Upright	\$160.00
WRFU3124	42	31H X 24D Right Full Upright	\$143.00
WRFU3130	42	31H X 30D Right Full Upright	\$143.00
WRFU3136	42	31H X 36D Right Full Upright	\$143.00
WRFU3624	42	36 X 24 Right Full Upright	\$160.00
WRFU3630	42	36 X 30 Right Full Upright	\$160.00
WRFU3636	42	36 X 36 Right Full Upright	\$160.00
WRSU2724	42	27H X 24D Right Std Upright	\$143.00
WRSU2730	42	27H X 30D Right Std Upright	\$143.00
WRSU2736	42	27H X 36D Right Std Upright	\$143.00
WRSU2919	42	29H X 19D Right Std Upr/19D Top	\$143.00
WRSU2924	42	29H X 24D Right Std Upright	\$143.00
WRSU2930	42	29H X 30D Right Std Upright	\$143.00
WRSU2936	42	29 X 36 Right Std Upright	\$143.00
WRSU3124	42	31H X 24D Right Std Upright	\$143.00
WRSU3130	42	31H X 30D Right Std Upright	\$143.00
WRSU3136	42	31H X 36D Right Std Upright	\$143.00
WRSU3624	42	36 X 24 Right Std Upright	\$143.00
WRSU3630	42	36 X 30 Right Std Upright	\$143.00
WRSU3636	42	36 X 36 Right Std Upright	\$143.00
WRSU4024	42	40H X 24D Right Std Upright	\$160.00
WRSU4030	42	40H X 30D Right Std Upright	\$160.00
WRTU2719	42	27H X 19D Right Trans Upr/24D Top Only	\$143.00
WRTU2919	42	29H X 19D Right Trans Upr/24D Top Only	\$143.00
WRTU3619	42	36H X 19D Right Trans Upr/24D Top Only	\$143.00
WS24240	53	24X24 Curved Corner Shelf	\$259.00
WS2424F29	42	24 X 24 Square Top	\$320.00
WS2424SP	42	24 X 24 Square Top	\$289.00
WS2430F29	42	24 X 30 Rectangular Connector	\$320.00
WS2430SP	42	24 X 30 Rectangular Connector	\$289.00
WS2436SP	42	24" x 36" Rectangular Connector	\$307.00
WS30300	53	30X30 Curved Corner Shelf	\$289.00
WS3030F29	42	30 X 30 Square Connector	\$336.00

**Wright Line LLC
US Price List**

<u>Item Number</u>	<u>PL</u>	<u>Description</u>	<u>US List Price</u>
WS3030SP	42	30 X 30 Square Connector	\$303.00
WS36360	53	36X36 Curved Corner Shelf	\$311.00
WS3672L	53	36 (L) X72 (R) Curved Corner Shelf Left	\$422.00
WS3672R	53	36 (R) X72 (L) Curved Corner Shelf Right	\$422.00
WS42420	53	42X42 Curved Corner Shelf	\$333.00
WS48480	53	48X48 Curved Corner Shelf	\$370.00
WS4860L	53	48 (L) X60 (R) Curved Corner Shelf Left	\$407.00
WS4860R	53	48 (R) X60 (L) Curved Corner Shelf Right	\$407.00
WS4872L	53	48 (L) X72 (R) Curved Corner Shelf Left	\$429.00
WS4872R	53	48 (R) X 72 (L) Curved Corner Shelf Right	\$429.00
WT2419F29	42	24 X 19 Linx Top	\$197.00
WT2419SP	42	24 X 19 Linx Top	\$140.00
WT2424F29	42	24 X 24 Linx Top	\$153.00
WT2424F36	42	24 X 24 Linx Top	\$203.00
WT2424SP	42	24 X 24 Linx Top	\$153.00
WT2430F27	42	24 X 30 LINX TOP WITH FULL HEIGHT MODESTY PANEL, 27" high	\$199.00
WT2430F29	42	24 X 30 Linx Top	\$153.00
WT2430F36	42	24 X 30 Linx Top	\$211.00
WT2430SP	42	24 X 30 Linx Top	\$153.00
WT2436F29	42	24 X 36 LINX Top	\$178.00
WT2436F36	42	24 X 36 LINX Top	\$176.00
WT2436SP	42	24 X 36 LINX Top	\$178.00
WT2L72F29	42	Integrated Top Left	\$528.00
WT2L72SP	42	Integrated Top Left	\$510.00
WT2R72F29	42	Integrated Top Right	\$528.00
WT2R72SP	42	Integrated Top Right	\$510.00
WT3019F29	42	30 X 19 Linx Top	\$171.00
WT3019SP	42	30 X 19 Linx Top	\$171.00
WT3024F29	42	30 X 24 Linx Top	\$178.00
WT3024F36	42	30 X 24 Linx Top	\$211.00
WT3024SP	42	30 X 24 Linx Top	\$178.00
WT3030F29	42	30 X 30 Linx Top	\$178.00
WT3030F36	42	30 X 30 Linx Top	\$222.00
WT3030SP	42	30 X 30 Linx Top	\$178.00
WT3036F29	42	30 X 36 Linx Top	\$192.00
WT3036F36	42	30 X 36 Linx Top	\$192.00
WT3036SP	42	30 X 36 Linx Top	\$230.00
WT3619F29	42	36 X 19 LINX Top	\$191.00
WT3619SP	42	36 X 19 LINX Top	\$191.00
WT3624F29	42	36 X 24 LINX Top	\$203.00
WT3624F36	42	36 X 24 LINX Top	\$143.00
WT3624SP	42	36 X 24 LINX Top	\$203.00
WT363036	42	36 X 30 Sq Connector	\$320.00
WT3630F29	42	36 X 30 Linx Top	\$203.00
WT3630F36	42	36 X 30 Linx Top	\$249.00
WT3630SP	42	36 X 30 Linx Top	\$203.00
WT3636F29	42	36 X 36 Linx Top	\$230.00
WT3636F36	42	36 X 36 Linx Top	\$223.00
WT3636SP	42	36 X 36 Linx Top	\$230.00
WT3L72F29	42	Integrated Top Left	\$528.00
WT3L72SP	42	Integrated Top Left	\$510.00
WT3R72F29	42	Integrated Top Right	\$528.00
WT3R72SP	42	Integrated Top Right	\$510.00
WT4219F29	42	42 X 19 Linx Top	\$208.00
WT4219SP	42	42 X 19 Linx Top	\$192.00
WT4224F29	42	42 X 24 Linx Top	\$230.00
WT4224F36	42	42 X 24 Linx Top	\$208.00
WT4224SP	42	42 X 24 Linx Top	\$230.00
WT4230F29	42	42 X 30 Linx Top	\$235.00
WT4230F36	42	42 X 30 Linx Top	\$268.00

Wright Line LLC
US Price List

<u>Item Number</u>	<u>PL</u>	<u>Description</u>	<u>US List Price</u>
WT4230SP	42	42 X 30 Linx Top	\$235.00
WT4236F29	42	42 X 36 Linx Top	\$272.00
WT4236F36	42	42 X 36 Linx Top	\$272.00
WT4236SP	42	42 X 36 Linx Top	\$257.00
WT4819F29	42	48 X 19 Linx Top	\$239.00
WT4819SP	42	48 X 19 Linx Top	\$223.00
WT4824F29	42	48 X 24 Linx Top	\$272.00
WT4824F36	42	48 X 24 Linx Top	\$272.00
WT4824SP	42	48 X 24 Linx Top	\$257.00
WT4830F27	42	48 X 30 Linx Top	\$303.00
WT4830F29	42	48 X 30 Linx Top	\$289.00
WT4830F36	42	48 X 30 Linx Top	\$289.00
WT4830SP	42	48 X 30 Linx Top	\$272.00
WT4836F29	42	48 X 36 Linx Top	\$342.00
WT4836F36	42	48 X 36 Linx Top	\$296.00
WT4836SP	42	48 X 36 Linx Top	\$279.00
WT5424F29	42	54 X 24 Linx Top	\$296.00
WT5424F36	42	54 X 24 Linx Top	\$296.00
WT5424SP	42	54 X 24 Linx Top	\$279.00
WT5430F29	42	54 X 30 Linx Top	\$303.00
WT5430F36	42	54 X 30 Linx Top	\$303.00
WT5430SP	42	54 X 30 Linx Top	\$289.00
WT5436F29	42	54 X 36 LINX Top	\$359.00
WT5436SP	42	54 X 36 LINX Top	\$320.00
WT6019F29	42	60 X 19 Linx Top	\$303.00
WT6019SP	42	60 X 19 Linx Top	\$289.00
WT6024F29	42	60 X 24 Linx Top	\$320.00
WT6024F36	42	60 X 24 Linx Top	\$320.00
WT6024SP	42	60 X 24 Linx Top	\$303.00
WT6030F29	42	60 X 30 Linx Top	\$328.00
WT6030F36	42	60 X 30 Linx Top	\$328.00
WT6030SP	42	60 X 30 Linx Top	\$312.00
WT6036F29	42	60 X 36 Linx Top	\$374.00
WT6036F36	42	60 X 36 Linx Top	\$374.00
WT6036SP	42	60 X 36 Linx Top	\$359.00
WT6624F29	42	66 X 24 Linx Top	\$336.00
WT6624F36	42	66 X 24 Linx Top	\$336.00
WT6624SP	42	66 X 24 Linx Top	\$320.00
WT6630F29	42	66 X 30 Linx Top	\$353.00
WT6630F36	42	66 X 30 Linx Top	\$353.00
WT6630SP	42	66 X 30 Linx Top	\$336.00
WT6636F29	42	66 X 36 LINX TOP	\$370.00
WT6636SP	42	66 X 36 LINX Top	\$384.00
WT7219F29	42	72 X 19 Linx Top	\$320.00
WT7219SP	42	72 X 19 Linx Top	\$303.00
WT7224F29	42	72 X 24 Linx Top	\$353.00
WT7224F36	42	72 X 24 Linx Top	\$353.00
WT7224SP	42	72 X 24 Linx Top	\$336.00
WT7230F27	42	72 X 30 Linx Top 27" Modesty	\$386.00
WT7230F29	42	72 X 30 Linx Top	\$368.00
WT7230F36	42	72 X 30 Linx Top	\$433.00
WT7230SP	42	72 X 30 Linx Top	\$353.00
WT7236F29	42	72 X 36 Linx Top	\$433.00
WT7236F36	42	72 X 36 Linx Top	\$433.00
WT7236SP	42	72 X 36 Linx Top	\$418.00
WTB48-BCX	25	48" Bench w/Opti,Org	\$2,980.00
WTB48-BPC	25	48" Bench w/Org, Ped, Casters	\$2,540.00
WTB48-BPX	25	48" Bench w/Org, Ped	\$2,170.00
WTB48-BXC	25	48" Bench w/Org, Casters	\$2,220.00
WTB48-BXX	25	48" Bench w/Org	\$1,840.00

**Wright Line LLC
US Price List**

<u>Item Number</u>	<u>PL</u>	<u>Description</u>	<u>US List Price</u>
WTB48-XCX	25	48" Bench w/Opti	\$2,090.00
WTB48-XPC	25	48" Bench w/Ped, Casters	\$1,640.00
WTB48-XPX	25	48" Bench w/Ped	\$1,270.00
WTB48-XXC	25	48" Bench w/Casters	\$1,110.00
WTB48-XXX	25	48" Bench	\$945.00
WTB60-BCX	25	60" Bench w/Opti,Org	\$3,140.00
WTB60-BPC	25	60" Bench w/Org, Ped, Casters	\$2,700.00
WTB60-BPX	25	60" Bench w/Org, Ped	\$2,310.00
WTB60-BXC	25	60" Bench w/Org, Casters	\$2,380.00
WTB60-BXX	25	60" Bench w/Org	\$1,990.00
WTB60-XCX	25	60" Bench w/Opti	\$2,170.00
WTB60-XPC	25	60" Bench w/Ped, Casters	\$1,740.00
WTB60-XPX	25	60" Bench w/Ped	\$1,350.00
WTB60-XXC	25	60" Bench w/Casters	\$1,420.00
WTB60-XXX	25	60" Bench	\$1,030.00
WTB72-BCX	25	72" Bench w/Opti,Org	\$3,530.00
WTB72-BPC	25	72" Bench w/Org, Ped, Casters	\$3,130.00
WTB72-BPX	25	72" Bench w/Org, Ped	\$2,710.00
WTB72-BXC	25	72" Bench w/Org, Casters	\$2,810.00
WTB72-BXX	25	72" Bench w/Org	\$2,380.00
WTB72-XCX	25	72" Bench w/Opti	\$2,180.00
WTB72-XPC	25	72" Bench w/Ped, Casters	\$1,780.00
WTB72-XPX	25	72" Bench w/Ped	\$1,360.00
WTB72-XXC	25	72" Bench w/Casters	\$1,460.00
WTB72-XXX	25	72" Bench	\$1,050.00
WTBW60F29	42	60 X 36 Bow Top	\$368.00
WTBW60SP	42	60 X 36 Bow Top	\$353.00
WTBW72F29	42	72 X 36 Bow Top	\$399.00
WTBW72SP	42	72 X 36 Bow Top	\$384.00
WTC451F29	42	45D Triangular Connector	\$239.00
WTC451SP	42	45D Triangular Connector	\$223.00
WTC453F29	42	45D Triangular Connector	\$239.00
WTC453SP	42	45D Triangular Connector	\$223.00
WTC901F29	42	90D Triangular Connector	\$257.00
WTC901SP	42	90D Triangular Connector	\$239.00
WTC904F29	42	90D Triangular Connector	\$289.00
WTC904SP	42	90D Triangular Connector	\$272.00
WZ3024F91	40	30 X 24 PowerZone Top	\$224.00
WZ3024S1	40	30 X 24 PowerZone Top	\$142.00
WZ3030F91	40	30 X 30 PowerZone Top	\$173.00
WZ3030S1	40	30 X 30 PowerZone Top	\$237.00
WZ3036F91	40	30 X 36 PowerZone Top	\$201.00
WZ3036S1	40	30 X 36 PowerZone Top	\$201.00
WZ3619S1	40	36 X 19 PowerZone Top	\$156.00
WZ3624F91	40	36 X 24 PowerZone Top	\$244.00
WZ3624S1	40	36 X 24 PowerZone Top	\$237.00
WZ3630F91	40	36 X 30 PowerZone Top	\$186.00
WZ3630S1	40	36 X 30 PowerZone Top	\$213.00
WZ3636F91	40	36 X 36 PowerZone Top	\$277.00
WZ3636S1	40	36 X 36 PowerZone Top	\$233.00
WZ4224F91	40	42 X 24 PowerZone Top	\$271.00
WZ4224S1	40	42 X 24 PowerZone Top	\$217.00
WZ4230F91	40	42 X 30 PowerZone Top	\$246.00
WZ4230S1	40	42 X 30 PowerZone Top	\$277.00
WZ4236F91	40	42 X 36 PowerZone Top	\$291.00
WZ4236S1	40	42 X 36 PowerZone Top	\$277.00
WZ4824F91	42	48 X 24 PowerZone Top	\$289.00
WZ4824S1	42	48 X 24 PowerZone Top	\$273.00
WZ4830F91	40	48 X 30 PowerZone Top	\$332.00
WZ4830S1	40	48 X 30 PowerZone Top	\$320.00

**Wright Line LLC
US Price List**

<u>Item Number</u>	<u>PL</u>	<u>Description</u>	<u>US List Price</u>
WZ4836F91	40	48 X 36 PowerZone Top	\$313.00
WZ4836S1	40	48 X 36 PowerZone Top	\$299.00
WZ5424F92	42	54 X 24 Dual PowerZone Top	\$337.00
WZ6024F91	40	60 X 24 PowerZone Top	\$337.00
WZ6024F92	40	60 X 24 Dual PowerZone Top	\$337.00
WZ6024S1	42	60 X 24 PowerZone Top	\$319.00
WZ6024S2	42	60 X 24 Dual PowerZone Top	\$319.00
WZ6030F91	42	60 X 30 PowerZone Top	\$340.00
WZ6030F92	40	60 X 30 Dual PowerZone Top	\$343.00
WZ6030S1	42	60 X 30 PowerZone Top	\$326.00
WZ6030S2	40	60 X 30 Dual PowerZone Top	\$329.00
WZ6036F91	42	60 X 36 PowerZone Top	\$386.00
WZ6036F92	40	60 X 36 Dual PowerZone Top	\$390.00
WZ6036S1	42	60 X 36 PowerZone Top	\$370.00
WZ6036S2	42	60 X 36 Dual PowerZone Top	\$370.00
WZ7219S2	42	72 X 19 Dual PowerZone Top	\$329.00
WZ7224F91	40	72 X 24 PowerZone Top	\$365.00
WZ7224F92	40	72 X 24 Dual PowerZone Top	\$365.00
WZ7224S1	42	72 X 24 PowerZone Top	\$350.00
WZ7224S2	42	72 X 24 Dual PowerZone Top	\$350.00
WZ7230F91	40	72 X 30 PowerZone Top	\$382.00
WZ7230F92	40	72 X 30 Dual PowerZone Top	\$382.00
WZ7230S1	40	72 X 30 PowerZone Top	\$365.00
WZ7230S2	40	72 X 30 Dual PowerZone Top	\$365.00
WZ7236F91	42	72 X 36 PowerZone Top	\$436.00
WZ7236F92	40	72X 36 Dual PowerZone Top	\$461.00
WZ7236S1	42	72 X 36 PowerZone Top	\$422.00
WZ7236S2	42	72 X 36 Dual PowerZone Top	\$422.00
WZ908	42	72 X 36 Linx Conf WS/PowerZone	\$777.00
WZ931	42	48 X 36 Linx Conf WS/PowerZone	\$585.00
WZ933	42	60 X 36 Linx Conf WS/PowerZone	\$643.00
WZ990	42	48 X 36 Linx Conf WS/PowerZone	\$881.00
WZ992	42	60 X 36 Linx Conf WS/PowerZone	\$925.00
WZ993	42	72 X 36 Linx Conf WS/PowerZone	\$963.00
WZ994	42	84 X 36 LINX Conf WS/PowerZone	\$999.00
WZ995	42	96X 36 Linx Conf WS/PowerZone	\$1,050.00
WZFC424SP	42	42 X 42 F/S Curved Corner (24/24) with Interact Cutout Center	\$608.00
WZT2424F29	42	24 X 24 Linx Top with Interact cutout , Center	\$177.00
WZT3624SP	42	36 X 24 LINX Top with Interact cutout, Center	\$234.00
Y03111055300000	72	PW RPM,Blade Ups,208V,L6-30R,6' Cord	\$3,270.00
Y031110FF300000	72	PW RPM,12kW,L21-20R/L21-20R,BLADE UPS HARDWIRE	\$2,590.00
Y03113025300000	72	PW RPM, 12KW, L21-30R/L6-30R, BLADE UPS, 208V, EMS WITH CARD	\$3,560.00
Y03113057300000	72	PW RPM, 12KW, L6-30R/5-20R, BLADE UPS, 208V, EMS WITH CARD	\$3,290.00
Y03113077100000	37	PW RPM, 12kW, 5-20R/5-20R, BladeUps, 208 V	\$2,345.00
Y031140FF100000	72	PW RPM, 12kW, L15-30R/L15-30R, BladeUps, 208V	\$2,855.00
Y031310FF300000	72	RPM,L21-30P, (4) L15-30R, L21-30P, 8' Cord,EMS with Card	\$3,760.00
Y03133097300000	72	PW RPM, 12KW, L14-30R/5-20R, BLADE UPS, 208V, EMS WITH CARD	\$3,175.00
ZC0811048100000	72	Eaton Blade UPS 8kW, L21-30 Input/Output, with PXGX and Industrial Relay Card	\$8,985.00
ZC0811148100000	72	EATON BLADEUPS, 8KW,208V, L21-30P/ L21-30R, SNMP/MODBUS, Relay Card	\$9,135.00
ZC1212048100000	72	BLADE UPS,12kW,208V w/60A 5W in /RPM only w/SNMP	\$12,680.00

□□□ □□□□□□□□□□□□
 □□□□□□□□ □□□□□□□□
 □□□□□□□□A□□□□□□

Qty	Part Number	Description	Unit	Extended for system	Discounted Price 10%
1	CTOM0602.002	CTOM0602.002 48V DC MINIPACK PWR SHELF 90AMP M	\$ 2,290.00	\$ 2,290.00	\$ 2,175.50
4	241117.13	Minipack Rectifier 800W 48V	\$ 692.50	\$ 2,770.00	\$ 2,631.50
1	502877....	502877 48V 125AH 12V125F ENERSYS BATT SET	\$ 4,112.50	\$ 4,112.50	\$ 3,906.88
3	216530....	CBmcb: 20 Amp 1 Pole IPA Breaker	\$ 42.50	\$ 127.50	\$ 121.13
3	216532....	216532/CBmcb: 30A 1pole IPA FO Airpax G1	\$ 42.50	\$ 127.50	\$ 121.13
1	BT19-BATTERY	217035 19" Battery Tray	\$ 402.50	\$ 402.50	\$ 382.38



4000 Greenbriar Stafford, TX 77477

Ph.: 281-263-6500; Fx: 281-263-6406

Sales Contact: Vicky Youtz

System Engineer: slr

Quote: VY61202-50

Date: 2-Dec-16

Currency: US Dollars

PRICE AND MATERIAL LIST

Customer: ComPros

Contact: Sue Johnston

Location: PA

FCA: Stafford, Texas

Validity: 60 Days

Delivery: 60-90 Days ARO

Payment Terms: Per Contract

Item	Model	Description	ComPros Unit Price	List Price	Total Qty	Extended Price
1.00 Proteus OIP Microwave Radio Terminals						
1.01	631A-06	Proteus OIP All Outdoor Radio,6G GHz,20Mbps	\$4,163	\$6,713		
1.02	631A-11	Proteus OIP All Outdoor Radio,11 GHz,20Mbps	\$3,961	\$6,388		
1.03	631A-18	Proteus OIP All Outdoor Radio,18 GHz,20Mbps	\$3,720	\$6,000		
1.04	631A-23	Proteus OIP All Outdoor Radio,23 GHz,20Mbps	\$3,720	\$6,000		
1.05	631A-26	Proteus OIP All Outdoor Radio,26 GHz,20Mbps	\$3,978	\$6,416		
1.06	631A-38	Proteus OIP All Outdoor Radio,38 GHz,20Mbps	\$3,978	\$6,416		
2.00 Power over Ethernet (PoE)						
2.01	631U01-20002-N481-60W	OIP PoE3,2-PORT,N48,OUTDOOR,WALL	\$297	\$478		
2.02	631U01-20002-N481-60P	OIP PoE4,2-PORT,N48,OUTDOOR,POLE	\$297	\$478		
3.00 License Upgrades (w/ Radio Purchase) ¹						
3.01	62-UG-OPR-SU20-SU50	Upgrade Capacity from 20Mbps to 50 Mbps	\$310	\$500		
3.02	62-UG-OPR-SU20-SU100	Upgrade Capacity from 20Mbps to 100 Mbps	\$837	\$1,350		
3.03	62-UG-OPR-SU20-SU150	Upgrade Capacity from 20Mbps to 150 Mbps	\$1,364	\$2,200		

Notes: 1)A radio ordered in conjunction with a license upgrade will be received with the license upgrade pre-installed in the radio.

2)License upgrades ordered separately will be received as a file that must be uploaded into the radio (via the Element Manager).

3)All other terms and conditions as per MNI's Standard Terms and Conditions of Trade.

4)MNI manufactured equipment is covered by 2 years warranty after shipment, per MNI's Standard Warranty Statement.



4000 Greenbriar Stafford, TX 77477
 Ph.: 281-263-6500; Fx: 281-263-6406
 Sales Contact: Vicky Youtz
 System Engineer: slr
 Quote: VY61202-50
 Date: 2-Dec-16
 Currency: US Dollars
PRICE AND MATERIAL LIST

Customer: ComPros
Contact: Sue Johnston
Location: PA
FCA: Stafford, Texas
Validity: 60 Days
Delivery: 60-90 Days ARO
Payment Terms: Per Contract

Item	Model	Description	ComPros Unit Price	List Price	Total Qty	Extended Price
1.00 Proteus UMX MIMO, 2.4 GHz, Point-to-Point						
<i>Includes 1 UMX Outdoor Radio Unit, POE, 3' Jumper Cable and Basic Pole Mounting Kit (Antenna not included)</i>						
1.01	62-8K-24-00D0-M310	Proteus UMX MIMO 2.4 GHz 310Mbps radio, external antenna ports	\$3,581	\$5,775		
1.02	62-8K-24-00D0-M200	Proteus UMX MIMO 2.4 GHz 200Mbps radio, external antenna ports	\$2,279	\$3,675		
1.03	62-8K-24-00D0-M100	Proteus UMX MIMO 2.4 GHz 100Mbps radio, external antenna ports	\$1,810	\$2,919		
1.04	62-8K-24-00D0-M050	Proteus UMX MIMO 2.4 GHz 50Mbps radio, external antenna ports	\$1,420	\$2,289		
1.05	62-8K-24-00D0-M030	Proteus UMX MIMO 2.4 GHz 30Mbps radio, external antenna ports	\$1,029	\$1,659		
1.06	62-8K-24-00D0-M010	Proteus UMX MIMO 2.4 GHz 10Mbps radio, external antenna ports	\$665	\$1,071		
1.07	62-8K-24-00D0-M005	Proteus UMX MIMO 2.4 GHz 5Mbps radio, external antenna ports	\$599	\$966		
<i>Includes 1 UMX Outdoor Radio Unit, POE and Integrated 17.5 dBi Dual Pol Antenna (Advanced wall/pole mounting kit not included)</i>						
1.08	62-8K-24-230D-M310	Proteus UMX MIMO 2.4 GHz 310Mbps radio, integrated 17.5 dBi dual polarization antenna	\$3,906	\$6,300		
1.09	62-8K-24-230D-M200	Proteus UMX MIMO 2.4 GHz 200Mbps radio, integrated 17.5 dBi dual polarization antenna	\$2,604	\$4,200		
1.10	62-8K-24-230D-M100	Proteus UMX MIMO 2.4 GHz 100Mbps radio, integrated 17.5 dBi dual polarization antenna	\$2,136	\$3,444		
1.11	62-8K-24-230D-M050	Proteus UMX MIMO 2.4 GHz 50Mbps radio, integrated 17.5 dBi dual polarization antenna	\$1,745	\$2,814		
1.12	62-8K-24-230D-M030	Proteus UMX MIMO 2.4 GHz 30Mbps radio, integrated 17.5 dBi dual polarization antenna	\$1,355	\$2,184		
1.13	62-8K-24-230D-M010	Proteus UMX MIMO 2.4 GHz 10Mbps radio, integrated 17.5 dBi dual polarization antenna	\$990	\$1,596		
1.14	62-8K-24-230D-M005	Proteus UMX MIMO 2.4 GHz 5Mbps radio, integrated 17.5 dBi dual polarization antenna	\$925	\$1,491		
2.00 Proteus UMX MIMO, 2.4 GHz, Point-to-Multipoint, Master Unit						
<i>Includes 1 UMX Outdoor Radio Unit, POE, 3' Jumper Cable and Basic Pole Mounting Kit (Antenna not included)</i>						
2.01	62-8K-24-00D0-BS-M310	UMX MIMO 2.4 GHz,310Mbps,PTMP Master Unit,External Antenna,Synchronized	\$5,013	\$8,085		
2.02	62-8K-24-00D0-BS-M200	UMX MIMO 2.4 GHz,200Mbps,PTMP Master Unit,External Antenna,Synchronized	\$3,711	\$5,985		
2.03	62-8K-24-00D0-BS-M100	UMX MIMO 2.4 GHz,100Mbps,PTMP Master Unit,External Antenna,Synchronized	\$3,242	\$5,229		
2.04	62-8K-24-00D0-BS-M060	UMX MIMO 2.4 GHz,60Mbps,PTMP Master Unit,External Antenna,Synchronized	\$2,852	\$4,599		
3.00 Proteus UMX MIMO, 2.4 GHz, Point-to-Multipoint, Subscriber Unit						
<i>Includes 1 UMX Outdoor Radio Unit, POE, 3' Jumper Cable and Basic Pole Mounting Kit (Antenna not included)</i>						
3.01	62-8K-24-00D0-SU-M310	UMX MIMO 2.4 GHz,310Mbps PTMP Subscriber Unit,External Antenna Ports	\$3,008	\$4,851		
3.02	62-8K-24-00D0-SU-M200	UMX MIMO 2.4 GHz,200Mbps PTMP Subscriber Unit,External Antenna Ports	\$1,901	\$3,066		
3.03	62-8K-24-00D0-SU-M100	UMX MIMO 2.4 GHz,100Mbps PTMP Subscriber Unit,External Antenna Ports	\$1,446	\$2,331		
3.04	62-8K-24-00D0-SU-M050	UMX MIMO 2.4 GHz,50Mbps PTMP Subscriber Unit,External Antenna Ports	\$1,185	\$1,911		
3.05	62-8K-24-00D0-SU-M030	UMX MIMO 2.4 GHz,30Mbps PTMP Subscriber Unit,External Antenna Ports	\$795	\$1,281		
3.06	62-8K-24-00D0-SU-M010	UMX MIMO 2.4 GHz,10Mbps PTMP Subscriber Unit,External Antenna Ports	\$665	\$1,071		
3.07	62-8K-24-00D0-SU-M005	UMX MIMO 2.4 GHz,5Mbps PTMP Subscriber Unit,External Antenna Ports	\$599	\$966		



4000 Greenbriar Stafford, TX 77477

Ph.: 281-263-6500; Fx: 281-263-6406

Sales Contact: Vicky Youtz

System Engineer: slr

Quote: VY61202-50

Date: 2-Dec-16

Currency: US Dollars

PRICE AND MATERIAL LIST

Customer: ComPros

Contact: Sue Johnston

Location: PA

FCA: Stafford, Texas

Validity: 60 Days

Delivery: 60-90 Days ARO

Payment Terms: Per Contract

Item	Model	Description	ComPros Unit Price	List Price	Total Qty	Extended Price
<i>Includes 1 UMX Outdoor Radio Unit, POE and Integrated 17.5 dBi Dual Pol Antenna (Advanced wall/pole mounting kit not included)</i>						
3.08	62-8K-24-230D-SU-M310	UMX MIMO 2.4 GHz,310Mbps PTMP Subscriber Unit,Integrated 17.5 dBi Dual Polarization Antenna	\$3,203	\$5,166		
3.09	62-8K-24-230D-SU-M200	UMX MIMO 2.4 GHz,200Mbps PTMP Subscriber Unit,Integrated 17.5 dBi Dual Polarization Antenna	\$2,097	\$3,381		
3.10	62-8K-24-230D-SU-M100	UMX MIMO 2.4 GHz,100Mbps PTMP Subscriber Unit,Integrated 17.5 dBi Dual Polarization Antenna	\$1,641	\$2,646		
3.11	62-8K-24-230D-SU-M050	UMX MIMO 2.4 GHz,50Mbps PTMP Subscriber Unit,Integrated 17.5 dBi Dual Polarization Antenna	\$1,381	\$2,226		
3.12	62-8K-24-230D-SU-M030	UMX MIMO 2.4 GHz,30Mbps PTMP Subscriber Unit,Integrated 17.5 dBi Dual Polarization Antenna	\$990	\$1,596		
3.13	62-8K-24-230D-SU-M010	UMX MIMO 2.4 GHz,10Mbps PTMP Subscriber Unit,Integrated 17.5 dBi Dual Polarization Antenna	\$860	\$1,386		
3.14	62-8K-24-230D-SU-M005	UMX MIMO 2.4 GHz,5Mbps PTMP Subscriber Unit,Integrated 17.5 dBi Dual Polarization Antenna	\$795	\$1,281		
4.00 External antennas for PTMP base station, dual polarization (MIMO)						
4.01	SDP-24-150D-090	Flat panel base station antenna, 2.4 GHz, 90 degrees, 15 dBi, dual polarization	\$651	\$1,050		
5.00 External Antennas For PTP links and PTMP Subscribers						
5.01	DA-24-240D-010	Grid antenna, 2.4 GHz, 10 degrees, 24 dBi	\$196	\$315		
5.02	DP-24-220D-011	Dish antenna, 2.4 GHz, 2ft, 11 degrees, 22 dBi, dual polarization	\$586	\$945		
5.03	DP-24-270D-006	Dish antenna, 2.4 GHz, 4ft, 6 degrees, 27 dBi, dual polarization	\$1,289	\$2,079		
6.00 PoE and Lightning Protection						
6.01	62-AC-GPOE-480V-US	100-240VAC to 48VDC PoE, 10/100/1000Base-T interface (US plug)	\$79	\$126		
6.02	62-AC-GPOE-DC	Passive DC input PoE, 10/100/1000Base-T Gigabit interface	\$53	\$84		
6.03	62-AC-GPOE-DC-DC	10-60VDC input PoE, 10/100/1000Base-T Gigabit interface	\$157	\$252		
6.04	62-AC-WIP-GUARD	Outdoor data protection device (10/100/1000Base-T).	\$157	\$252		
7.00 Proteus UMX Management & License Upgrades						
7.01	62-NMS-LIC-50	Proteus UMX NMS license up to 50 SUs	\$1,302	\$2,100		
7.02	62-NMS-LIC-500	Proteus UMX NMS license up to 500 SUs	\$13,020	\$21,000		
7.03	62-UG-PTMP	Proteus UMX PTMP license upgrade	\$1,745	\$2,814		
7.04	62-UG-UM-005-010	Proteus UMX MIMO license upgrade - 5Mbps to 10Mbps (2.4GHz & 5GHz)	\$98	\$158		
7.05	62-UG-UM-005-030	Proteus UMX MIMO license upgrade - 5Mbps to 30Mbps (2.4GHz & 5GHz)	\$573	\$924		
7.06	62-UG-UM-010-030	Proteus UMX MIMO license upgrade - 10Mbps to 30Mbps (2.4GHz & 5GHz)	\$489	\$788		
7.07	62-UG-UM-030-050	Proteus UMX MIMO license upgrade - 30Mbps to 50Mbps (2.4GHz & 5GHz)	\$521	\$840		
7.08	62-UG-UM-030-100	Proteus UMX MIMO license upgrade - 30Mbps to 100Mbps (2.4GHz & 5GHz)	\$1,042	\$1,680		
7.09	62-UG-UM-030-200	Proteus UMX MIMO license upgrade - 30Mbps to 200Mbps (2.4GHz & 5GHz)	\$1,667	\$2,688		
7.10	62-UG-UM-050-100	Proteus UMX MIMO license upgrade - 50Mbps to 100Mbps (2.4GHz & 5GHz)	\$521	\$840		
7.11	62-UG-UM-050-200	Proteus UMX MIMO license upgrade - 50Mbps to 200Mbps (2.4GHz & 5GHz)	\$1,146	\$1,848		
7.12	62-UG-UM-100-200	Proteus UMX MIMO license upgrade - 100Mbps to 200Mbps (2.4GHz & 5GHz)	\$625	\$1,008		
7.13	62-UG-UM-200-310	Proteus UMX MIMO license upgrade - 200Mbps to 310Mbps	\$1,745	\$2,814		



4000 Greenbriar Stafford, TX 77477
 Ph.: 281-263-6500; Fx: 281-263-6406
 Sales Contact: Vicky Youtz
 System Engineer: slr
 Quote: VY61202-50
 Date: 2-Dec-16
 Currency: US Dollars
PRICE AND MATERIAL LIST

Customer: ComPros
Contact: Sue Johnston
Location: PA
FCA: Stafford, Texas
Validity: 60 Days
Delivery: 60-90 Days ARO
Payment Terms: Per Contract

Item	Model	Description	ComPros Unit Price	List Price	Total Qty	Extended Price
8.00 Proteus UMX Cables & Accessories						
8.01	62-AC-BSC-MK	Basic pole mounting kit	\$14	\$21		
8.02	62-AC-ADV-MK	Advanced Mounting Kit – wall/pole mount, azimuth & elevation	\$40	\$63		
8.03	62-AC-WIP-GPS	GPS time synchronization device	\$899	\$1,449		
8.04	62-AC-TNC-NT-75	75cm, TNC to N-Type RF cable	\$66	\$105		
8.05	62-AC-CAT5-25	25m, shielded CAT5 outdoor Cable, assembled with shielded RJ45 connectors	\$85	\$137		
8.06	62-AC-CAT5-50	50m, shielded CAT5 IDU-ODU Cable, assembled with shielded RJ45 connectors	\$144	\$231		
8.07	62-AC-CAT5-75	75m, shielded CAT5 IDU-ODU Cable, assembled with shielded RJ45 connectors	\$196	\$315		
8.08	62-AC-CAT5-95	95m, shielded CAT5 IDU-ODU Cable, assembled with shielded RJ45 connectors	\$248	\$399		
8.09	62-AC-SEAL	RJ-45 port rubber seal and screws	\$7	\$11		
8.10	62-AC-SEAL-C	Closed RJ-45 port rubber seal and screws	\$7	\$11		

- Notes: 1.)All other terms and conditions as per MNI's Standard Terms and Conditions of Trade.
 2.)A terminal as priced above consists of one radio terminal including one signal processor unit (IDU or SPU) and one RF unit (ODU or RFU).
 3.)MNI reserves the right to replace OEM-sourced products with alternative equipment of similar or superior function and quality.
 4.)MNI manufactured equipment is covered by 2 years warranty after shipment, per MNI's Standard Warranty Statement.
 5.)Warranty on non - MNI manufactured equipment is the original manufacturer's warranty.



4000 Greenbriar Stafford, TX 77477

Ph.: 281-263-6500; Fx: 281-263-6406

Sales Contact: Vicky Youtz

System Engineer: slr

Quote: VY61202-50

Date: 2-Dec-16

Currency: US Dollars

PRICE AND MATERIAL LIST

Item	Model	Description	List Price
1.00 Proteus UMX MIMO, 5.x GHz, Point-to-Point			
<i>Includes 1 UMX Outdoor Radio Unit, POE, 3' Jumper Cable and Basic Pole Mounting Kit (Antenna not included)</i>			
1.01	62-8K-5X-00D0-M310	Proteus UMX MIMO 5.x GHz 310Mbps radio, external antenna ports	\$5,775
1.02	62-8K-5X-00D0-M200	Proteus UMX MIMO 5.x GHz 200Mbps radio, external antenna ports	\$3,675
1.03	62-8K-5X-00D0-M100	Proteus UMX MIMO 5.x GHz 100Mbps radio, external antenna ports	\$2,919
1.04	62-8K-5X-00D0-M050	Proteus UMX MIMO 5.x GHz 50Mbps radio, external antenna ports	\$2,289
1.05	62-8K-5X-00D0-M030	Proteus UMX MIMO 5.x GHz 30Mbps radio, external antenna ports	\$1,659
1.06	62-8K-5X-00D0-M010	Proteus UMX MIMO 5.x GHz 10Mbps radio, external antenna ports	\$1,071
1.07	62-8K-5X-00D0-M005	Proteus UMX MIMO 5.x GHz 5Mbps radio, external antenna ports	\$966
<i>Includes 1 UMX Outdoor Radio Unit, POE and Integrated 23 dBi Dual Pol Antenna (Advanced wall/pole mounting kit not included)</i>			
1.08	62-8K-5X-230D-M310	Proteus UMX MIMO 5.x GHz 310Mbps radio, integrated 23 dBi dual polarization antenna	\$6,300
1.09	62-8K-5X-230D-M200	Proteus UMX MIMO 5.x GHz 200Mbps radio, integrated 23 dBi dual polarization antenna	\$4,200
1.10	62-8K-5X-230D-M100	Proteus UMX MIMO 5.x GHz 100Mbps radio, integrated 23 dBi dual polarization antenna	\$3,444
1.11	62-8K-5X-230D-M050	Proteus UMX MIMO 5.x GHz 50Mbps radio, integrated 23 dBi dual polarization antenna	\$2,814
1.12	62-8K-5X-230D-M030	Proteus UMX MIMO 5.x GHz 30Mbps radio, integrated 23 dBi dual polarization antenna	\$2,184
1.13	62-8K-5X-230D-M010	Proteus UMX MIMO 5.x GHz 10Mbps radio, integrated 23 dBi dual polarization antenna	\$1,596
1.14	62-8K-5X-230D-M005	Proteus UMX MIMO 5.x GHz 5Mbps radio, integrated 23 dBi dual polarization antenna	\$1,491
2.00 Proteus UMX MIMO, 5.x GHz, Point-to-Multipoint, Master Unit			
<i>Includes 1 UMX Outdoor Radio Unit, POE, 3' Jumper Cable and Basic Pole Mounting Kit (Antenna not included)</i>			
2.01	62-8K-5X-00D0-BS-M310	UMX MIMO 5.x GHz,310Mbps,PTMP Master Unit,External Antenna,Synchronized	\$8,085
2.02	62-8K-5X-00D0-BS-M200	UMX MIMO 5.x GHz,200Mbps,PTMP Master Unit,External Antenna,Synchronized	\$5,985
2.03	62-8K-5X-00D0-BS-M100	UMX MIMO 5.x GHz,100Mbps,PTMP Master Unit,External Antenna,Synchronized	\$5,229
2.04	62-8K-5X-00D0-BS-M060	UMX MIMO 5.x GHz,60Mbps,PTMP Master Unit,External Antenna,Synchronized	\$4,599



4000 Greenbriar Stafford, TX 77477

Ph.: 281-263-6500; Fx: 281-263-6406

Sales Contact: Vicky Youtz

System Engineer: slr

Quote: VY61202-50

Date: 2-Dec-16

Currency: US Dollars

PRICE AND MATERIAL LIST

Item	Model	Description	List Price
3.00	Proteus UMX MIMO, 5.x GHz, Point-to-Multipoint, Subscriber Unit		
	<i>Includes 1 UMX Outdoor Radio Unit, POE and Integrated 23 dBi Dual Pol Antenna (Advanced wall/pole mounting kit not included)</i>		
3.01	62-8K-5X-00D0-SU-M310	UMX MIMO 5.x GHz,310Mbps PTMP Subscriber Unit,External Antenna Ports	\$4,851
3.02	62-8K-5X-00D0-SU-M200	UMX MIMO 5.x GHz,200Mbps PTMP Subscriber Unit,External Antenna Ports	\$3,066
3.03	62-8K-5X-00D0-SU-M100	UMX MIMO 5.x GHz,100Mbps PTMP Subscriber Unit,External Antenna Ports	\$2,331
3.04	62-8K-5X-00D0-SU-M050	UMX MIMO 5.x GHz,50Mbps PTMP Subscriber Unit,External Antenna Ports	\$1,911
3.05	62-8K-5X-00D0-SU-M030	UMX MIMO 5.x GHz,30Mbps PTMP Subscriber Unit,External Antenna Ports	\$1,281
3.06	62-8K-5X-00D0-SU-M010	UMX MIMO 5.x GHz,10Mbps PTMP Subscriber Unit,External Antenna Ports	\$1,071
3.07	62-8K-5X-00D0-SU-M005	UMX MIMO 5.x GHz,5Mbps PTMP Subscriber Unit,External Antenna Ports	\$966
	<i>Includes 1 UMX Outdoor Radio Unit, POE, 3' Jumper Cable and Basic Pole Mounting Kit (Antenna not included)</i>		
3.08	62-8K-5X-230D-SU-M310	UMX MIMO 5.x GHz,310Mbps PTMP Subscriber Unit,Integrated 23 dBi Dual Polarization Antenna	\$5,166
3.09	62-8K-5X-230D-SU-M200	UMX MIMO 5.x GHz,200Mbps PTMP Subscriber Unit,Integrated 23 dBi Dual Polarization Antenna	\$3,381
3.10	62-8K-5X-230D-SU-M100	UMX MIMO 5.x GHz,100Mbps PTMP Subscriber Unit,Integrated 23 dBi Dual Polarization Antenna	\$2,646
3.11	62-8K-5X-230D-SU-M050	UMX MIMO 5.x GHz,50Mbps PTMP Subscriber Unit,Integrated 23 dBi Dual Polarization Antenna	\$2,226
3.12	62-8K-5X-230D-SU-M030	UMX MIMO 5.x GHz,30Mbps PTMP Subscriber Unit,Integrated 23 dBi Dual Polarization Antenna	\$1,596
3.13	62-8K-5X-230D-SU-M010	UMX MIMO 5.x GHz,10Mbps PTMP Subscriber Unit,Integrated 23 dBi Dual Polarization Antenna	\$1,386
3.14	62-8K-5X-230D-SU-M005	UMX MIMO 5.x GHz,5Mbps PTMP Subscriber Unit,Integrated 23 dBi Dual Polarization Antenna	\$1,281
4.00	External antennas for PTMP base station, dual polarization (MIMO)		
4.01	SDP-5X-170D-090	Flat panel base station antenna, 5 GHz, 90 degrees, 17 dBi, dual polarization	\$1,050
4.02	SDP-5X-170D-060	Flat panel base station antenna, 5 GHz, 60 degrees, 17 dBi, dual polarization	\$1,050
4.03	ODP-5X-120D-000	Omni antenna, 5 GHz, 360 degrees, 12 dBi, dual polarization	\$1,050
5.00	External Antennas For PTP links and PTMP Subscribers		
5.01	DP-5X-285D-005	Dish antenna, 5 GHz, 2ft, 5 degrees, 28.5 dBi, dual polarization	\$945
5.02	DP-5X-320D-003	Dish antenna, 5 GHz, 3ft, 3.5 degrees, 32 dBi, dual polarization	\$1,260



4000 Greenbriar Stafford, TX 77477

Ph.: 281-263-6500; Fx: 281-263-6406

Sales Contact: Vicky Youtz

System Engineer: slr

Quote: VY61202-50

Date: 2-Dec-16

Currency: US Dollars

PRICE AND MATERIAL LIST

Item	Model	Description	List Price
5.03	DP-5X-340D-003	Dish antenna, 5 GHz, 4ft, 3 degrees, 34 dBi, dual polarization	\$2,079
6.00 PoE and Lightning Protection			
6.01	62-AC-GPOE-480V-US	100-240VAC to 48VDC PoE, 10/100/1000Base-T interface (US plug)	\$126
6.02	62-AC-GPOE-DC	Passive DC input PoE, 10/100/1000Base-T Gigabit interface	\$84
6.03	62-AC-GPOE-DC-DC	10-60VDC input PoE, 10/100/1000Base-T Gigabit interface	\$252
6.04	62-AC-WIP-GUARD	Outdoor data protection device (10/100/1000Base-T).	\$252
7.00 Proteus UMX Management & License Upgrades			
7.01	62-NMS-LIC-50	Proteus UMX NMS license up to 50 SUs	\$2,100
7.02	62-NMS-LIC-500	Proteus UMX NMS license up to 500 SUs	\$21,000
7.03	62-UG-PTMP	Proteus UMX PTMP license upgrade	\$2,814
7.04	62-UG-UM-005-010	Proteus UMX MIMO license upgrade - 5Mbps to 10Mbps (2.4GHz & 5GHz)	\$158
7.05	62-UG-UM-005-030	Proteus UMX MIMO license upgrade - 5Mbps to 30Mbps (2.4GHz & 5GHz)	\$924
7.06	62-UG-UM-010-030	Proteus UMX MIMO license upgrade - 10Mbps to 30Mbps (2.4GHz & 5GHz)	\$788
7.07	62-UG-UM-030-050	Proteus UMX MIMO license upgrade - 30Mbps to 50Mbps (2.4GHz & 5GHz)	\$840
7.08	62-UG-UM-030-100	Proteus UMX MIMO license upgrade - 30Mbps to 100Mbps (2.4GHz & 5GHz)	\$1,680
7.09	62-UG-UM-030-200	Proteus UMX MIMO license upgrade - 30Mbps to 200Mbps (2.4GHz & 5GHz)	\$2,688
7.10	62-UG-UM-050-100	Proteus UMX MIMO license upgrade - 50Mbps to 100Mbps (2.4GHz & 5GHz)	\$840
7.11	62-UG-UM-050-200	Proteus UMX MIMO license upgrade - 50Mbps to 200Mbps (2.4GHz & 5GHz)	\$1,848
7.12	62-UG-UM-100-200	Proteus UMX MIMO license upgrade - 100Mbps to 200Mbps (2.4GHz & 5GHz)	\$1,008
7.13	62-UG-UM-200-310	Proteus UMX MIMO license upgrade - 200Mbps to 310Mbps	\$2,814
8.00 Proteus UMX Cables & Accessories			
8.01	62-AC-BSC-MK	Basic pole mounting kit	\$21
8.02	62-AC-ADV-MK	Advanced Mounting Kit – wall/pole mount, azimuth & elevation	\$63
8.03	62-AC-WIP-GPS	GPS time synchronization device	\$1,449



4000 Greenbriar Stafford, TX 77477

Ph.: 281-263-6500; Fx: 281-263-6406

Sales Contact: Vicky Youtz

System Engineer: slr

Quote: VY61202-50

Date: 2-Dec-16

Currency: US Dollars

PRICE AND MATERIAL LIST

Item	Model	Description	List Price
8.04	62-AC-TNC-NT-75	75cm, TNC to N-Type RF cable	\$105
8.05	62-AC-CAT5-25	25m, shielded CAT5 outdoor Cable, assembled with shielded RJ45 connectors	\$137
8.06	62-AC-CAT5-50	50m, shielded CAT5 IDU-ODU Cable, assembled with shielded RJ45 connectors	\$231
8.07	62-AC-CAT5-75	75m, shielded CAT5 IDU-ODU Cable, assembled with shielded RJ45 connectors	\$315
8.08	62-AC-CAT5-95	95m, shielded CAT5 IDU-ODU Cable, assembled with shielded RJ45 connectors	\$399
8.09	62-AC-SEAL	RJ-45 port rubber seal and screws	\$11
8.10	62-AC-SEAL-C	Closed RJ-45 port rubber seal and screws	\$11

- Notes:
- 1.)All other terms and conditions as per MNI's Standard Terms and Conditions of Trade.
 - 2.)A terminal as priced above consists of one radio terminal including one signal processor unit (IDU or SPU) and one RF unit (ODU or RFU).
 - 3.)MNI reserves the right to replace OEM-sourced products with alternative equipment of similar or superior function and quality.
 - 4.)MNI manufactured equipment is covered by 2 years warranty after shipment, per MNI's Standard Warranty Statement.
 - 5.)Warranty on non - MNI manufactured equipment is the original manufacturer's warranty.

Commercial Series Price Pages

U.S. List Version



Table of Contents

General Information

Payment and Shipping Terms	□
Dealer Support	□
Warranty Information	□
Service from the Start - LITE	□

Portables

Digital Solutions

DTR650™ Models	□□
CP200d™ Models/Options	□□
SL300 Models/Options	□□

Analog Solutions

VL50™ Models	□□
BPR™ 40 Models/Options	□□
CP185™ Models/Options	□□

Portable Accessories

Antennas	□□
Batteries	□□
Call Boxes	□□
Carry Cases	□□
Chargers	□□
Ear Pieces	□□
Headsets	□□
Microphones	□□
Service	□□
Portable Graphics	□□

Mobiles

Digital Solutions

CM200d™ Models/Options	□□
CM300d™ Models/Options	□□

Mobile Accessories

Antennas	□□
Control Station	□□
General Accessories	□□
Handsfree	□□
Installation	□□
Microphones	□□
Mounting	□□
Public Address	□□
Service	□□
Trident PassPort Data	□□
Mobile Graphics	□□

Fixed Equipment

VXR-7000™	□□
MC1000™, MC2000™ & MC2500™	□□

Miscellaneous

MOTOTRBO™ Portable Comparison Matrix	□
MOTOTRBO™ Mobile Comparison Matrix	□

**Changes for
November, 2016 Edition
US Commercial List Price Pages**

Page	Product	Part Number	Change	Change Description
General				
□/A	□/A	□/A	□/A	□/A
Portables				
□/A	□□□□	□/A	□/A	□□□□ □□□□□□□□□□□□□□□□ □□□□
Mobiles				
□/A	□/A	□/A	□□□□	□/A
Fixed Equipment				
□/A	□/A	□/A	□□□□	□/A
Miscellaneous				
□/A	□/A	□/A	□□□□	□/A

PAYMENT TERMS

Per the Motorola Authorized Dealer Contract:

"Each delivery shall be separately invoiced without regard to other deliveries. Payment for each invoice shall be according to the payment terms set forth in the Dealer Price Pages."

Standard Payment Terms:

- 3/15, Net 30 for Elite Specialist and Specialist Partners
- 1/15, Net 30 for Authorized Partners

Elite Specialist and Specialist Partners:

[Placeholder text for Elite Specialist and Specialist Partners details]

Authorized Partners:

[Placeholder text for Authorized Partners details]

For more information visit Motorola Online (MOL) or contact your Area Finance Manager (AFM)

REMIT TO ADDRESSES

For Radio, Parts & Accessory Invoices Remit Payments to:	For Service Invoices Remit Payment to:
<p>Regular Mail & Overnight</p> <p><i>[Placeholder text for Regular Mail & Overnight details]</i></p>	<p>The following states remit service invoice payments to the IL addresses:</p> <p><i>[Placeholder text for states remitting to IL addresses]</i></p> <p>Overnight Delivery: Regular Mail:</p> <p><i>[Placeholder text for Overnight Delivery and Regular Mail details]</i></p>
	<p>The following states remit service invoice payments to the IL addresses:</p> <p><i>[Placeholder text for states remitting to IL addresses]</i></p> <p>Overnight Delivery: Regular Mail:</p> <p><i>[Placeholder text for Overnight Delivery and Regular Mail details]</i></p>

SHIPPING TERMS

No shipping charges will be incurred for any combination of radios, parts, and accessories on a single order totaling \$10,000 or more when shipped Standard Ground Delivery. Otherwise, shipping charges for radio, parts, and accessory orders shipped Standard Ground Delivery will be calculated based on the actual weight of the shipment, delivery zone, and shipment method.

Shipping charges for orders shipped via Air Delivery will be based only on the total order weight.

Hawaii and Alaska Delivery: A \$10 surcharge will be added to the total shipping cost at the time of order entry for shipments going to Hawaii or Alaska.

Motorola will ship only to a Dealer's authorized locations. Motorola will not drop ship to third parties at the request of the dealer.

The dealer is responsible for paying the freight charges calculated at the time of the order placement.

DEALER SUPPORT

Products not in your Price Pages may be available through the “Above the Price Book” program or the “Dealer Referral” program. For more information visit Motorola Online (MOL) or contact your Area Distribution Manager.

Pricing may change without notice between monthly Price Pages updates.

MOTOROLA ONLINE (MOL)

<https://businessonline.motorolasolutions.com>

The Price Pages available within the Co-Branding Wizard website are the official Price Pages.

Motorola Online presents a wide variety of ways to do business with Motorola.

- *Buying Center* Includes parts & equipment purchasing
- *Order Status* Get the status and detail of parts & equipment orders
- *Account Status* Check on account summary, invoices, and balance
- *Payment Center* Pay invoices online via a checking account
- *Resource Center* Find a library of product, marketing, and sales information
- *Repair Status* Obtain the status of radios you send in for repair
- *Training Center* Links to the Motorola Worldwide Learning Services
- *Contact Us* Two means of support – Call 1-800-814-0601, or http://www.motorolasolutions.com/US-EN/Pages/Contact_Us

RETURN / REPLACEMENT PROCEDURES

Return Policy:

Motorola will accept the return of new and unused Motorola products in their original packaging material within 45 calendar days of the original shipment of the product. After 45 calendar days, a 20% restocking fee will be assessed. Restocking fees for tower hardware, site equipment and test stations will be applied per the individual supplier's policy set forth in the supplier's stated terms and conditions accompanying product packing slip, and products ordered to a specific frequency or code may not be returnable. Note: the 20% restocking fee applies to returns of new and unused computer and computer peripheral products, and no return of computers or peripherals will be accepted beyond 45 days.

After 90 days, no returns of new, unused equipment (tower, site and test equipment included) will be accepted by Motorola. This policy applies to all Motorola products purchased through RPSD or the Radio Systems Division Infrastructure Support Products Operation (ISPO), including products supplied through 3rd party suppliers, unless superseded by a large system contract.

45 Day Warranty Replacement:

Motorola will replace defective radios under warranty that are returned within 45 calendar days of the end user purchase for up to one year from the factory shipment date.

Thereafter Motorola, at its option, will at no charge either repair or replace this product during the warranty period provided it is returned in accordance with the terms of this warranty to the place of purchase.

Defective radio(s) should be shipped along with the proper documentation to:

Motorola Customer Fulfillment Center
Attn: RPSD Program / Tracking # _____
2200 Galvin Drive
Elgin, IL 60123

In order to ensure your return or warranty replacement are successfully processed, you must contact Dealer Support Services, Customer Service at 1-800-927-2744 to obtain a Return Authorization Number and shipping instructions.

WARRANTY INFORMATION

I. WHAT THIS WARRANTY COVERS AND FOR HOW LONG:

MOTOROLA INC. ("MOTOROLA") warrants its MOTOROLA manufactured Radius Communication Products ("Product") against defects in material and workmanship under normal use and service for a period of time from the date of purchase as scheduled below:

• VL50 Portables	One (1) year	
• BPR 40 Portables	One (1) year	
• CP185 Portables	Two (2) years	
• SL300 Portables	Two (2) years + One (1) year SFS LITE	
• CP200d Portables	Two (2) years + One (1) year SFS LITE	
• CM200d Mobiles	Two (2) years + One (1) year SFS LITE	
• CM300d Mobiles	Two (2) years + One (1) year SFS LITE	
• Mag One Accessories (except Mag One Battery)	Six (6) months	
• Accessories (including Mag One Battery)	One (1) year	
• Speaker Microphones and Cords	• Carrying Cases	• Antennas
• Rechargeable Batteries	• Chargers	• Duplexers
• Headsets and Earpieces	• Power Supplies	• Telephone Interconnects
• Mobile Microphones and Cords	• External Speakers	• DC and Tone Remote Adapters

II. WHAT THIS WARRANTY DOES NOT COVER:

- A) Defects or damage resulting from use of the Product in other than its normal and customary manner.
- B) Defects or damage from misuse, accident, water, or neglect.
- C) Defects or damage from improper testing, operation, maintenance, installation, alteration, modification, or adjustment.
- D) Breakage or damage to antennas unless caused directly by defects in material workmanship.
- E) A Product subjected to unauthorized Product modifications, disassemblies, or repairs (including, without limitation, the addition to the Product of non-MOTOROLA supplied equipment) which adversely affect performance of the Product or interfere with MOTOROLA's normal warranty inspection and testing of the Product to verify any warranty claim.
- F) Product which has had the serial number removed or made illegible.
- G) Rechargeable batteries if:
 - i. any of the seals on the battery enclosure of cells are broken or show evidence of tampering.
 - ii. the damage or defect is caused by charging or using the battery in equipment or service other than the Product for which it is specified.
- H) Freight costs to the repair depot. Unapproved upgrades or modifications.
 - i. A Product which, due to illegal or unauthorized alteration of the software/firmware in the Product, does not function in accordance with MOTOROLA's published specifications or the FCC type acceptance labeling in effect for the Product at the time the Product was initially distributed from MOTOROLA.

III. HOW TO GET WARRANTY SERVICE:

To receive warranty service, deliver or send the Product, transportation and insurance prepaid, to the place of purchase along with your proof of purchase or lease and transceiver serial number. Alternatively, call 1-800-927-2744 for other locations.

IV. GENERAL PROVISIONS:

This warranty sets forth the full extent of MOTOROLA's responsibilities regarding the PRODUCT. Repair, replacement or refund of the purchase price, at MOTOROLA'S option, is the exclusive remedy. THIS WARRANTY IS GIVEN IN LIEU OF ALL OTHER EXTENDED WARRANTIES. IMPLIED WARRANTIES, INCLUDING WITHOUT LIMITATION IMPLIED WARRANTIES OF MERCHANTABILITY AND FITNESS FOR A PARTICULAR PURPOSE, ARE LIMITED TO THE DURATION OF THIS LIMITED WARRANTY. IN NO EVENT SHALL MOTOROLA BE LIABLE FOR DAMAGES IN EXCESS OF THE PURCHASE PRICE OF THE PRODUCT, FOR ANY LOSS OF USE, LOSS OF TIME, INCONVENIENCE, COMMERCIAL LOSS, LOST PROFITS OR SAVINGS OR OTHER INCIDENTAL, SPECIAL OR CONSEQUENTIAL DAMAGES ARISING OUT OF THE USE OR INABILITY TO USE SUCH PRODUCT, TO THE FULL EXTENT SUCH MAY BE DISCLAIMED BY LAW.

V. PATENT AND SOFTWARE PROVISIONS:

MOTOROLA will defend at its own expense any suit brought against the end user purchaser to the extent that it is based on a claim that the Product or parts infringes a United States patent, and MOTOROLA will pay those costs and damages finally awarded against the end user purchaser in any such suit which are attributable to any such claim, but such defense and payments are conditioned on the following:

- i. That MOTOROLA will be notified promptly in writing by such purchaser of any notice of such claim.
- ii. That MOTOROLA will have sole control of the defense of such suit and all negotiations for its settlement or compromise and;
- iii. Should the Product or parts become, or in MOTOROLA's opinion be likely to become, the subject of a claim of infringement of a United States patent, that such purchaser will permit MOTOROLA, at its option and expense, either to procure for such purchaser the right to continue using the Product or parts or to replace or modify the same so that it becomes non-infringing or to grant such purchaser a credit for the Product or parts as depreciated and accept its return. The depreciation will be an equal amount per year over the lifetime of the Product or parts as established by MOTOROLA.

MOTOROLA will have no liability with respect to any claim of patent infringement which is based upon the combination of the Product or parts furnished hereunder with software, apparatus or devices not furnished by MOTOROLA, nor will MOTOROLA have any liability for the use of ancillary equipment or software not furnished by MOTOROLA which is attached to or used in connection with the Product. The foregoing states the entire liability of MOTOROLA with respect to infringement of patents by the Product or any parts thereof.

Laws in the United States and other countries preserve for MOTOROLA certain exclusive rights for copyrighted MOTOROLA software such as the exclusive rights to reproduce in copies and distribute copies of such Motorola software. MOTOROLA software may be used in only the Product in which the software was originally embodied and such software in such Product may not be replaced, copied, distributed, modified in any way, or used to produce any derivative thereof. No other use including, without limitation, alteration, modification, reproduction, distribution or reverse engineering of such MOTOROLA software or exercise of rights in such MOTOROLA software is permitted. No license is granted by implication, estoppel or otherwise under MOTOROLA patent rights or copyrights.

VI. STATE LAW RIGHTS:

SOME STATES DO NOT ALLOW THE EXCLUSION OR LIMITATION OF INCIDENTAL OR CONSEQUENTIAL DAMAGES, OR LIMITATION ON HOW LONG AN IMPLIED WARRANTY LASTS, SO THE ABOVE LIMITATIONS OR EXCLUSIONS MAY NOT APPLY.

This warranty gives specific legal rights, and there may be other rights which may vary from state to state.

SERVICE FROM THE START - Sfs LITE

DESCRIPTION OF SERVICE FROM THE START – LITE (Sfs)

Sfs LITE is an optional service plan available in addition to Motorola's standard Commercial Warranty for select Motorola manufactured two-way, data, and paging subscriber equipment for an additional fee. This plan is available for purchase at the time of an equipment order. Service performed under this plan consists of repair or replacement of the covered equipment as set forth in the terms and conditions herein. Service is provided by a designated Motorola facility. This plan is extended by Motorola, Inc. ("Motorola") to the original purchaser or lessee only, and only to those purchasing or leasing for commercial, industrial, or public service use ("Customer"). This plan is not assignable or transferable to any other party and applies within the fifty (50) United States and the District of Columbia.

EQUIPMENT COVERED

Subscriber equipment includes portables, mobiles, pagers, and consolettes. In addition, two-way subscriber standard palm microphones and single mobile control heads are covered provided that they are required for normal operation of the equipment and are included at the point of manufacture.

EQUIPMENT EXCLUDED

Excluded equipment includes: encryption; analog voice secure board (manufactured by Transcript); custom or special products; belt clips; optional accessories; non-standard mobile microphones; iDEN accessories; iDEN mobile microphones; portable remote speaker microphones; optional or additional control heads; mobile external speakers; single and multiple unit portable chargers; batteries; mobile power and antenna cables; mobile antennas; portable antennas; power supplies; and Motorola Software. Equipment whose serial number has been removed or made illegible and will not power up is also excluded.

DURATION OF COVERAGE

The duration of the plan varies by equipment model and may provide for up to three (3) years of coverage. The plan provides service coverage for one (1), two (2), or three (3) years beyond the Commercial Warranty, at a designated Motorola rate. The term of coverage begins on the first day after the Commercial Warranty expires and continues for the duration purchased as per Customer's invoice.

SERVICES PROVIDED

If equipment covered by the plan fails to perform in accordance with the published specifications in effect at the time equipment was purchased, Motorola, at its option, will either repair or replace the equipment at a designated Motorola service facility, as listed in the service manual. Such action on the part of Motorola shall be the full extent of Motorola's liability under the plan.

Under this plan, repair includes:

- A) Testing and restoring the equipment to Motorola factory specifications. Restoration, at Motorola's option, may include the replacement of parts or boards with functionally equivalent reconditioned or new parts or boards. Replaced parts, boards or equipment, are covered for the remaining time period of the plan. All replaced parts, boards or equipment shall become the property of Motorola and will not be returned to the Customer.
- B) Reprogramming equipment to original operating parameters based on the Customer template, if retrievable, or from a Customer supplied backup diskette. If the Customer template is not retrievable, a generic template utilizing the latest Radio Service Software (RSS)/Customer Programming Software (CPS) version for that equipment will be used.
- C) Cleaning of external housing of the equipment.
- D) Liquid damage coverage for ruggedized units ONLY (Units ordered with the H499/H64 option)
- E) Priority Processing when repair is initiated via Motorola On-Line (MOL). Motorola will pay the inbound shipping charges only if the Customer uses the Motorola designated delivery service. For delivery service options for the Federal Technical Center call 1-800-969-6680. Motorola will pay for outbound shipping via Motorola's published ship card.

EXCLUDED SERVICES UNDER SERVICE FROM THE START – LITE (Sfs)

This plan does not cover defects, malfunctions, performance failures or damages to the unit resulting from:

- A) Use in other than its normal and customary manner
- B) Misuse, vandalism, accident, Acts of God, or neglect
- C) Defects or damage due to physical, chemical or liquid damage (Liquid damage is covered on units ordered with the H499/H64 ruggedized option ONLY)
- D) Improper disassembly, testing, operation, maintenance, installation, modification, adjustment, alteration or repair.

This plan also excludes:

- A) Radio frequency coverage or range over which the equipment will transmit and receive signals.
- B) Upgrades and reprogramming.
- C) Local services or annual maintenance required for maintaining normal operation of the equipment.
- D) Scratches or cosmetic damage to equipment surfaces that does not affect operation.
- E) Inbound freight insurance charges for declared values in excess of \$100 on inbound shipments.

REQUESTING SERVICE

Customer must complete the repair request form for the designated Motorola service facility and include a copy in the box with the equipment sent for repair. The repair request form is available on Motorola OnLine at <https://businessonline.motorolasolutions.com> or upon request by calling a Motorola customer service representative at 1-800-227-6772.

Federal Government Customers should call 1-800-969-6680. Mobile control heads or accessory items sent in must reference the serial number of the main unit. If desired, Customer may supply Motorola with a 3.5" backup diskette with the software template or programming in order to assist in returning.

CANCELLATION

The plan is paid in full at the time of purchase and is non-cancelable and non-refundable.

GENERAL PROVISIONS

THERE ARE NO WARRANTIES EXPRESS OR IMPLIED REGARDING REPAIR SERVICE ADVANTAGE, INCLUDING, WITHOUT LIMITATION THE IMPLIED WARRANTIES OF MERCHANTABILITY AND FITNESS FOR A PARTICULAR PURPOSE. LIMITATION OF LIABILITY: NOTWITHSTANDING ANY OTHER PROVISION, EXCEPT FOR PERSONAL INJURY, MOTOROLA'S TOTAL LIABILITY FOR LOSSES ARISING OUT OF OR RELATED TO THIS PLAN WHETHER FOR BREACH OF CONTRACT, NEGLIGENCE, WARRANTY, STRICT LIABILITY IN TORT, OR OTHERWISE, IS LIMITED TO THE PRICE OF TWELVE (12) MONTHS OF SERVICES PROVIDED UNDER THE PLAN FOR THE PARTICULAR EQUIPMENT COVERED. IN NO EVENT WHETHER FOR BREACH OF CONTRACT, WARRANTY, OR OTHERWISE, WILL MOTOROLA BE LIABLE FOR INCIDENTAL, SPECIAL, INDIRECT, PUNITIVE, OR CONSEQUENTIAL DAMAGES TO THE FULL EXTENT SUCH MAY BE DISCLAIMED BY LAW INCLUDING, BUT NOT LIMITED TO, LOSS OF PROFIT OR REVENUE, LOSS OF USE OF THE PRODUCTS OR ANY ASSOCIATED EQUIPMENT, LOSS OF DATA, COST OF CAPITAL, COST OF SUBSTITUTE PRODUCT (S), FACILITIES OR SERVICES, OR DOWN TIME COSTS OR FOR ANY CLAIM AGAINST CUSTOMER BY ANY PARTY. EXCEPT FOR MONEY DUE UPON AN OPEN ACCOUNT, NO ACTION SHALL BE BROUGHT FOR ANY BREACH OF THESE PLANS MORE THAN ONE (1) YEAR AFTER THE ACCRUAL OF SUCH CAUSE OF ACTION.

GENERAL TERMS

- A) If any court renders any portion of this plan unenforceable, the remaining terms will continue in full force and effect.
- B) This plan and the rights and duties of the parties will be governed and interpreted in accordance with the laws of the State of Illinois.
- C) Failure to exercise any right will not operate as a waiver of that right, power, or privilege.
- D) Neither party is liable for delays or lack of performance resulting from any causes such as strikes, material shortages, or acts of God that are beyond that party's reasonable control.
- E) These terms and conditions may not be altered, amended, or modified.
- F) Neither party will be bound by any terms contained in Customer's purchase orders, acknowledgements or other writings.

CUSTOMER SUPPORT

For questions pertaining to SfS LITE, such as equipment covered or duration of coverage available, please contact your account representative or Motorola at 1-800-227-6772.

DTR650™ Portable

Standard Package Includes:

Motorola DTR650 portable radio (with antenna)
Motorola 2032 3V lithium battery
Motorola CT-1880A charging cradle
Motorola CT-2800 earpiece
Motorola CT-2500 speaker
Motorola CT-2800 push-to-talk button
Motorola CT-2800 microphone
Motorola CT-2800 headset
Motorola CT-2800 headset microphone
Motorola CT-2800 headset microphone (with boom)

Product Features:

Motorola DTR650 portable radio (with antenna)
Motorola A-PSK modulation for digital transmission
Motorola CT-1880A charging cradle
Motorola CT-2800 earpiece
Motorola CT-2500 speaker
Motorola CT-2800 push-to-talk button
Motorola CT-2800 microphone
Motorola CT-2800 headset
Motorola CT-2800 headset microphone
Motorola CT-2800 headset microphone (with boom)
Motorola CT-2800 push-to-talk button (with LED indicator)
Motorola CT-2800 microphone (with LED indicator)
Motorola CT-2800 headset (with LED indicator)
Motorola CT-2800 headset microphone (with LED indicator)
Motorola CT-2800 headset microphone (with boom and LED indicator)
Motorola CT-2800 push-to-talk button (with LED indicator)
Motorola CT-2800 microphone (with LED indicator)
Motorola CT-2800 headset (with LED indicator)
Motorola CT-2800 headset microphone (with LED indicator)
Motorola CT-2800 headset microphone (with boom and LED indicator)
Motorola CT-2800 push-to-talk button (with LED indicator)
Motorola CT-2800 microphone (with LED indicator)
Motorola CT-2800 headset (with LED indicator)
Motorola CT-2800 headset microphone (with LED indicator)
Motorola CT-2800 headset microphone (with boom and LED indicator)

Programmable Features:

Motorola A-PSK modulation for digital transmission
Motorola CT-1880A charging cradle
Motorola A-PSK modulation for digital transmission
Motorola A-PSK modulation for digital transmission
Motorola A-PSK modulation for digital transmission
Motorola A-PSK modulation for digital transmission
Motorola A-PSK modulation for digital transmission
Motorola A-PSK modulation for digital transmission
Motorola A-PSK modulation for digital transmission
Motorola A-PSK modulation for digital transmission
Motorola A-PSK modulation for digital transmission
Motorola A-PSK modulation for digital transmission
Motorola A-PSK modulation for digital transmission
Motorola A-PSK modulation for digital transmission
Motorola A-PSK modulation for digital transmission
Motorola A-PSK modulation for digital transmission
Motorola A-PSK modulation for digital transmission
Motorola A-PSK modulation for digital transmission
Motorola A-PSK modulation for digital transmission
Motorola A-PSK modulation for digital transmission
Motorola A-PSK modulation for digital transmission
Motorola A-PSK modulation for digital transmission



Quantity Discount Program

Motorola Quantity Discount Program
Motorola Quantity Discount Program
Motorola A-PSK modulation for digital transmission
Motorola Quantity Discount Program
Motorola Quantity Discount Program
Motorola Quantity Discount Program
Motorola Quantity Discount Program
Motorola Quantity Discount Program
Motorola Quantity Discount Program
Motorola Quantity Discount Program
Motorola Quantity Discount Program
Motorola Quantity Discount Program
Motorola Quantity Discount Program
Motorola Quantity Discount Program
Motorola Quantity Discount Program
Motorola Quantity Discount Program
Motorola Quantity Discount Program
Motorola Quantity Discount Program
Motorola Quantity Discount Program
Motorola Quantity Discount Program
Motorola Quantity Discount Program
Motorola Quantity Discount Program

Models

Model #	Band Split	Band	Power	Conv. Channels	Display	Keypad	MSRP
AA00000 0000A000	0/A	0000 00	0 000000000	0/A	000	00 (00)	000000

CP200d™ Portable

Standard Package Includes:

CP200d portable radio with antenna, battery pack, and charging cradle.
 Includes 1 year warranty and 30 day return policy.
 Includes 1 year warranty and 30 day return policy.
 Includes 1 year warranty and 30 day return policy.
 Includes 1 year warranty and 30 day return policy.

Product Features:

CP200d portable radio with antenna, battery pack, and charging cradle.
 Includes 1 year warranty and 30 day return policy.
 Includes 1 year warranty and 30 day return policy.

Analog Features:

CP200d portable radio with antenna, battery pack, and charging cradle.
 Includes 1 year warranty and 30 day return policy.
 Includes 1 year warranty and 30 day return policy.
 Includes 1 year warranty and 30 day return policy.
 Includes 1 year warranty and 30 day return policy.
 Includes 1 year warranty and 30 day return policy.
 Includes 1 year warranty and 30 day return policy.
 Includes 1 year warranty and 30 day return policy.
 Includes 1 year warranty and 30 day return policy.

Digital Features:

CP200d portable radio with antenna, battery pack, and charging cradle.
 Includes 1 year warranty and 30 day return policy.
 Includes 1 year warranty and 30 day return policy.
 Includes 1 year warranty and 30 day return policy.
 Includes 1 year warranty and 30 day return policy.
 Includes 1 year warranty and 30 day return policy.
 Includes 1 year warranty and 30 day return policy.
 Includes 1 year warranty and 30 day return policy.
 Includes 1 year warranty and 30 day return policy.

Programmable Features:

CP200d portable radio with antenna, battery pack, and charging cradle.
 Includes 1 year warranty and 30 day return policy.
 Includes 1 year warranty and 30 day return policy.
 Includes 1 year warranty and 30 day return policy.
 Includes 1 year warranty and 30 day return policy.
 Includes 1 year warranty and 30 day return policy.
 Includes 1 year warranty and 30 day return policy.
 Includes 1 year warranty and 30 day return policy.
 Includes 1 year warranty and 30 day return policy.
 Includes 1 year warranty and 30 day return policy.

Frequencies Not Allowed:

A list of frequencies that are not allowed for use with this device.
 Includes 1 year warranty and 30 day return policy.
 Includes 1 year warranty and 30 day return policy.
 Includes 1 year warranty and 30 day return policy.



Analog Models

Model #	Band Split	Band	Power	Conv Chan	Display	Keypad	MSRP
AA-CP200d-1
AA-CP200d-2

Digital Models

Model #	Band Split	Band	Power	Conv Chan	Display	Keypad	MSRP
AA-CP200d-1A
AA-CP200d-2A

CP200d™ Portable

Options: TO COMPLETE AN ORDER YOU MUST SELECT ONE (1) CHOICE FOR EACH OPTION

Battery Options

Options	Description	MSRP
<input type="checkbox"/> A	Description of battery option A	MSRP value
<input type="checkbox"/> A	Description of battery option A	MSRP value
<input type="checkbox"/> A	Description of battery option A	MSRP value

Antenna Options

Options	Description	MSRP
<input type="checkbox"/> A	Description of antenna option A	MSRP value
<input type="checkbox"/> A	Description of antenna option A	MSRP value
<input type="checkbox"/> A	Description of antenna option A	MSRP value
<input type="checkbox"/> A	Description of antenna option A	MSRP value
<input type="checkbox"/> A	Description of antenna option A	MSRP value
<input type="checkbox"/>	Description of antenna option	MSRP value

Charger Options

Options	Description	MSRP
<input type="checkbox"/>	Description of charger option	MSRP value
<input type="checkbox"/>	Description of charger option	MSRP value

Shipping Options

Options	Description	MSRP
<input type="checkbox"/>	Description of shipping option	MSRP value
<input type="checkbox"/>	Description of shipping option	MSRP value

Warranty Options

Options	Description	MSRP
<input type="checkbox"/> A	Description of warranty option A	MSRP value
<input type="checkbox"/> A	Description of warranty option A	MSRP value

CP200d™ Portable

General Options

Options	Description	MSRP
A		
A		
A		
	A	

Service from the Start LITE

MOTOTRBO portable and mobiles radios ship with a standard 2-year parts and labor warranty. Additionally, they ship standard with a 1-year Service from the Start -LITE (SFS) option. If you desire additional years of SFS, you may choose one of the above general options. Please note that these plans are in addition to the 2-year standard warranty and 1 year SFS that ships standard with the unit. Repairs will be made only at the designated Motorola repair depot. Local services are not included. Motorola will pay the inbound shipping charges only with use of the Motorola designated delivery service. Motorola will pay for outbound shipping via Motorola's normal shipping methods. No discounts are allowed on these options.

For technical training on Motorola products, please visit: www.motorolasolutions.com/government/techtraining

FCC/IC Information:

A
A

Environmental Specifications:

SL300 Portable

General Options

Options	Description	MSRP
<input type="checkbox"/> A		
<input type="checkbox"/> A		
<input type="checkbox"/>		
<input type="checkbox"/>		

Quantity Discount Program

You may “mix and match” any combination of SL300/CP185/CP200d/PR400 portable models and/or CM200d/CM300d mobile models (“Radio Units”) on a single order and receive the appropriate quantity discount for each model. Quantity discounts are calculated and granted at the time a new order is placed (“Qualifying Order”). Additional Radio Units added to the Qualifying Order will be charged at the single Radio Unit price without discount. Deleting or cancelling Radio Units from a Qualifying Order will be viewed as a new Qualifying Order and reseller will receive the discount offered (if any) for the number of Radio Units actually shipped. All Radio Units must be shipped at the same time in order to qualify for the corresponding product models quantity discount. Change order requests or Radio Units returns that extend, stagger or otherwise change the number of Radio Units actually purchased in a single shipment, will result in a charge to the reseller’s account for the difference in price between the number of units purchased and the quantity discount reseller qualified under a Qualifying Order. Special quantity discounting valid through December 31st, 2015.

Service from the Start LITE

MOTOTRBO portable and mobiles radios ship with a standard 2-year parts and labor warranty. Additionally, they ship standard with a 1-year Service from the Start -LITE (SFS) option. If you desire additional years of SFS, you may choose one of the above general options. Please note that these plans are in addition to the 2-year standard warranty and 1 year SFS that ships standard with the unit. Repairs will be made only at the designated Motorola repair depot. Local services are not included. Motorola will pay the inbound shipping charges only with use of the Motorola designated delivery service. Motorola will pay for outbound shipping via Motorola’s normal shipping methods. No discounts are allowed on these options.

For technical training on Motorola products, please visit: www.motorolasolutions.com/government/techtraining

FCC/IC Information:

A
 A

Environmental Specifications:

BPR™ 40 Portable

General Options

Options	Description	MSRP
<input type="checkbox"/>		
<input type="checkbox"/>		
<input type="checkbox"/>		

Service from the Start LITE

SfS LITE 1, 2 or 3 years of extended hardware repair coverage beginning after the standard warranty period expires. Repairs will be made only at the designated Motorola repair depot. Local services are not included. Motorola will pay the inbound shipping charges only with use of the Motorola designated delivery service. Motorola will pay for outbound shipping via Motorola's normal shipping methods. No discounts are allowed on this option.

For technical training on Motorola products, please visit: www.motorolasolutions.com/government/techtraining

FCC/IC Information:

A
 A

Environmental Specifications:

CP185™ Portable

Options: TO COMPLETE AN ORDER YOU MUST SELECT ONE (1) CONFIGURATION OPTION

Configuration Options

Options	Description	MSRP
<input type="checkbox"/> A	CP185 portable with antenna PMAE4003_R	\$1,199.00
<input type="checkbox"/> A	CP185 portable with antenna PMAE4003_R and 1-year Service from the Start-LITE (SFS)	\$1,299.00
<input type="checkbox"/> A	CP185 portable with antenna PMAE4003_R and 2-year Service from the Start-LITE (SFS)	\$1,399.00

General Options

Options	Description	MSRP
<input type="checkbox"/> A	CP185 portable with antenna PMAE4003_R and 1-year Service from the Start-LITE (SFS)	\$1,299.00
<input type="checkbox"/> A	CP185 portable with antenna PMAE4003_R and 2-year Service from the Start-LITE (SFS)	\$1,399.00
<input type="checkbox"/> A	CP185 portable with antenna PMAE4003_R and 3-year Service from the Start-LITE (SFS)	\$1,499.00
<input type="checkbox"/> A	CP185 portable with antenna PMAE4003_R and 4-year Service from the Start-LITE (SFS)	\$1,599.00
<input type="checkbox"/> A	CP185 portable with antenna PMAE4003_R and 5-year Service from the Start-LITE (SFS)	\$1,699.00
<input type="checkbox"/> A	CP185 portable with antenna PMAE4003_R and 6-year Service from the Start-LITE (SFS)	\$1,799.00
<input type="checkbox"/> A	CP185 portable with antenna PMAE4003_R and 7-year Service from the Start-LITE (SFS)	\$1,899.00
<input type="checkbox"/> A	CP185 portable with antenna PMAE4003_R and 8-year Service from the Start-LITE (SFS)	\$1,999.00
<input type="checkbox"/> A	CP185 portable with antenna PMAE4003_R and 9-year Service from the Start-LITE (SFS)	\$2,099.00
<input type="checkbox"/> A	CP185 portable with antenna PMAE4003_R and 10-year Service from the Start-LITE (SFS)	\$2,199.00
<input type="checkbox"/> A	CP185 portable with antenna PMAE4003_R and 11-year Service from the Start-LITE (SFS)	\$2,299.00
<input type="checkbox"/> A	CP185 portable with antenna PMAE4003_R and 12-year Service from the Start-LITE (SFS)	\$2,399.00
<input type="checkbox"/> A	CP185 portable with antenna PMAE4003_R and 13-year Service from the Start-LITE (SFS)	\$2,499.00
<input type="checkbox"/> A	CP185 portable with antenna PMAE4003_R and 14-year Service from the Start-LITE (SFS)	\$2,599.00
<input type="checkbox"/> A	CP185 portable with antenna PMAE4003_R and 15-year Service from the Start-LITE (SFS)	\$2,699.00
<input type="checkbox"/> A	CP185 portable with antenna PMAE4003_R and 16-year Service from the Start-LITE (SFS)	\$2,799.00
<input type="checkbox"/> A	CP185 portable with antenna PMAE4003_R and 17-year Service from the Start-LITE (SFS)	\$2,899.00
<input type="checkbox"/> A	CP185 portable with antenna PMAE4003_R and 18-year Service from the Start-LITE (SFS)	\$2,999.00
<input type="checkbox"/> A	CP185 portable with antenna PMAE4003_R and 19-year Service from the Start-LITE (SFS)	\$3,099.00
<input type="checkbox"/> A	CP185 portable with antenna PMAE4003_R and 20-year Service from the Start-LITE (SFS)	\$3,199.00

Service from the Start LITE

MOTOTRBO portable and mobiles radios ship with a standard 2-year parts and labor warranty. Additionally, they ship standard with a 1-year Service from the Start-LITE (SFS) option. If you desire additional years of SFS, you may choose one of the above general options. Please note that these plans are in addition to the 2-year standard warranty and 1 year SFS that ships standard with the unit. Repairs will be made only at the designated Motorola repair depot. Local services are not included. Motorola will pay the inbound shipping charges only with use of the Motorola designated delivery service. Motorola will pay for outbound shipping via Motorola's standard shipping methods. No discounts are allowed on these options.

General Notes

The UHF Stubby standard antenna PMAE4003_R, provides a coverage range of 430 to 470 MHz. Should you need coverage up to 480 MHz, the QA01117 antenna option must be ordered

For technical training on Motorola products, please visit: www.motorolasolutions.com/government/techtraining

FCC Information:

- A
- A

Environmental Specifications:

- A
- A

Portable Accessories

Batteries

VL50	CP110	DTR650	BPR40	CP185	CP200	CP200d	CP200XLS	SL300	Model No.	Description	MSRP
<input type="checkbox"/>	<input type="checkbox"/>	<input type="checkbox"/>	<input type="checkbox"/>	<input type="checkbox"/>	<input type="checkbox"/>	<input type="checkbox"/>	<input type="checkbox"/>	<input type="checkbox"/>	CP200XLS	CP200XLS	
<input type="checkbox"/>	<input type="checkbox"/>	<input type="checkbox"/>	<input type="checkbox"/>	<input type="checkbox"/>	<input type="checkbox"/>	<input type="checkbox"/>	<input type="checkbox"/>	<input type="checkbox"/>	CP200XLS	CP200XLS	
<input type="checkbox"/>	<input type="checkbox"/>	<input type="checkbox"/>	<input type="checkbox"/>	<input type="checkbox"/>	<input type="checkbox"/>	<input type="checkbox"/>	<input type="checkbox"/>	<input type="checkbox"/>	CP200XLS	CP200XLS	
<input type="checkbox"/>	<input type="checkbox"/>	<input type="checkbox"/>	<input type="checkbox"/>	<input type="checkbox"/>	<input type="checkbox"/>	<input type="checkbox"/>	<input type="checkbox"/>	<input type="checkbox"/>	CP200XLS	CP200XLS	
<input type="checkbox"/>	<input type="checkbox"/>	<input type="checkbox"/>	<input type="checkbox"/>	<input type="checkbox"/>	<input type="checkbox"/>	<input type="checkbox"/>	<input type="checkbox"/>	<input type="checkbox"/>	CP200XLS	CP200XLS	
<input type="checkbox"/>	<input type="checkbox"/>	<input type="checkbox"/>	<input type="checkbox"/>	<input type="checkbox"/>	<input type="checkbox"/>	<input type="checkbox"/>	<input type="checkbox"/>	<input type="checkbox"/>	CP200XLS	CP200XLS	
<input type="checkbox"/>	<input type="checkbox"/>	<input type="checkbox"/>	<input type="checkbox"/>	<input type="checkbox"/>	<input type="checkbox"/>	<input type="checkbox"/>	<input type="checkbox"/>	<input type="checkbox"/>	CP200XLS	CP200XLS	
<input type="checkbox"/>	<input type="checkbox"/>	<input type="checkbox"/>	<input type="checkbox"/>	<input type="checkbox"/>	<input type="checkbox"/>	<input type="checkbox"/>	<input type="checkbox"/>	<input type="checkbox"/>	CP200XLS	CP200XLS	
<input type="checkbox"/>	<input type="checkbox"/>	<input type="checkbox"/>	<input type="checkbox"/>	<input type="checkbox"/>	<input type="checkbox"/>	<input type="checkbox"/>	<input type="checkbox"/>	<input type="checkbox"/>	CP200XLS	CP200XLS	

Call Boxes - A1

VL50	CP110	DTR650	BPR40	CP185	CP200	CP200d	CP200XLS	SL300	Model No.	Description	MSRP
<input type="checkbox"/>	<input type="checkbox"/>	<input type="checkbox"/>	<input type="checkbox"/>	<input type="checkbox"/>	<input type="checkbox"/>	<input type="checkbox"/>	<input type="checkbox"/>	<input type="checkbox"/>	CP200XLS	CP200XLS	
<input type="checkbox"/>	<input type="checkbox"/>	<input type="checkbox"/>	<input type="checkbox"/>	<input type="checkbox"/>	<input type="checkbox"/>	<input type="checkbox"/>	<input type="checkbox"/>	<input type="checkbox"/>	CP200XLS	CP200XLS	
<input type="checkbox"/>	<input type="checkbox"/>	<input type="checkbox"/>	<input type="checkbox"/>	<input type="checkbox"/>	<input type="checkbox"/>	<input type="checkbox"/>	<input type="checkbox"/>	<input type="checkbox"/>	CP200XLS	CP200XLS	
<input type="checkbox"/>	<input type="checkbox"/>	<input type="checkbox"/>	<input type="checkbox"/>	<input type="checkbox"/>	<input type="checkbox"/>	<input type="checkbox"/>	<input type="checkbox"/>	<input type="checkbox"/>	CP200XLS	CP200XLS	
<input type="checkbox"/>	<input type="checkbox"/>	<input type="checkbox"/>	<input type="checkbox"/>	<input type="checkbox"/>	<input type="checkbox"/>	<input type="checkbox"/>	<input type="checkbox"/>	<input type="checkbox"/>	CP200XLS	CP200XLS	
<input type="checkbox"/>	<input type="checkbox"/>	<input type="checkbox"/>	<input type="checkbox"/>	<input type="checkbox"/>	<input type="checkbox"/>	<input type="checkbox"/>	<input type="checkbox"/>	<input type="checkbox"/>	CP200XLS	CP200XLS	
<input type="checkbox"/>	<input type="checkbox"/>	<input type="checkbox"/>	<input type="checkbox"/>	<input type="checkbox"/>	<input type="checkbox"/>	<input type="checkbox"/>	<input type="checkbox"/>	<input type="checkbox"/>	CP200XLS	CP200XLS	
<input type="checkbox"/>	<input type="checkbox"/>	<input type="checkbox"/>	<input type="checkbox"/>	<input type="checkbox"/>	<input type="checkbox"/>	<input type="checkbox"/>	<input type="checkbox"/>	<input type="checkbox"/>	CP200XLS	CP200XLS	
<input type="checkbox"/>	<input type="checkbox"/>	<input type="checkbox"/>	<input type="checkbox"/>	<input type="checkbox"/>	<input type="checkbox"/>	<input type="checkbox"/>	<input type="checkbox"/>	<input type="checkbox"/>	CP200XLS	CP200XLS	

Call Boxes - A106.5

VL50	CP110	DTR650	BPR40	CP185	CP200	CP200d	CP200XLS	SL300	Model No.	Description	MSRP
<input type="checkbox"/>	<input type="checkbox"/>	<input type="checkbox"/>	<input type="checkbox"/>	<input type="checkbox"/>	<input type="checkbox"/>	<input type="checkbox"/>	<input type="checkbox"/>	<input type="checkbox"/>	CP200XLS	CP200XLS	
<input type="checkbox"/>	<input type="checkbox"/>	<input type="checkbox"/>	<input type="checkbox"/>	<input type="checkbox"/>	<input type="checkbox"/>	<input type="checkbox"/>	<input type="checkbox"/>	<input type="checkbox"/>	CP200XLS	CP200XLS	
<input type="checkbox"/>	<input type="checkbox"/>	<input type="checkbox"/>	<input type="checkbox"/>	<input type="checkbox"/>	<input type="checkbox"/>	<input type="checkbox"/>	<input type="checkbox"/>	<input type="checkbox"/>	CP200XLS	CP200XLS	
<input type="checkbox"/>	<input type="checkbox"/>	<input type="checkbox"/>	<input type="checkbox"/>	<input type="checkbox"/>	<input type="checkbox"/>	<input type="checkbox"/>	<input type="checkbox"/>	<input type="checkbox"/>	CP200XLS	CP200XLS	
<input type="checkbox"/>	<input type="checkbox"/>	<input type="checkbox"/>	<input type="checkbox"/>	<input type="checkbox"/>	<input type="checkbox"/>	<input type="checkbox"/>	<input type="checkbox"/>	<input type="checkbox"/>	CP200XLS	CP200XLS	
<input type="checkbox"/>	<input type="checkbox"/>	<input type="checkbox"/>	<input type="checkbox"/>	<input type="checkbox"/>	<input type="checkbox"/>	<input type="checkbox"/>	<input type="checkbox"/>	<input type="checkbox"/>	CP200XLS	CP200XLS	
<input type="checkbox"/>	<input type="checkbox"/>	<input type="checkbox"/>	<input type="checkbox"/>	<input type="checkbox"/>	<input type="checkbox"/>	<input type="checkbox"/>	<input type="checkbox"/>	<input type="checkbox"/>	CP200XLS	CP200XLS	
<input type="checkbox"/>	<input type="checkbox"/>	<input type="checkbox"/>	<input type="checkbox"/>	<input type="checkbox"/>	<input type="checkbox"/>	<input type="checkbox"/>	<input type="checkbox"/>	<input type="checkbox"/>	CP200XLS	CP200XLS	
<input type="checkbox"/>	<input type="checkbox"/>	<input type="checkbox"/>	<input type="checkbox"/>	<input type="checkbox"/>	<input type="checkbox"/>	<input type="checkbox"/>	<input type="checkbox"/>	<input type="checkbox"/>	CP200XLS	CP200XLS	

Call Boxes - A144

VL50	CP110	DTR650	BPR40	CP185	CP200	CP200d	CP200XLS	SL300	Model No.	Description	MSRP
<input type="checkbox"/>	<input type="checkbox"/>	<input type="checkbox"/>	<input type="checkbox"/>	<input type="checkbox"/>	<input type="checkbox"/>	<input type="checkbox"/>	<input type="checkbox"/>	<input type="checkbox"/>	CP200XLS	CP200XLS	
<input type="checkbox"/>	<input type="checkbox"/>	<input type="checkbox"/>	<input type="checkbox"/>	<input type="checkbox"/>	<input type="checkbox"/>	<input type="checkbox"/>	<input type="checkbox"/>	<input type="checkbox"/>	CP200XLS	CP200XLS	
<input type="checkbox"/>	<input type="checkbox"/>	<input type="checkbox"/>	<input type="checkbox"/>	<input type="checkbox"/>	<input type="checkbox"/>	<input type="checkbox"/>	<input type="checkbox"/>	<input type="checkbox"/>	CP200XLS	CP200XLS	
<input type="checkbox"/>	<input type="checkbox"/>	<input type="checkbox"/>	<input type="checkbox"/>	<input type="checkbox"/>	<input type="checkbox"/>	<input type="checkbox"/>	<input type="checkbox"/>	<input type="checkbox"/>	CP200XLS	CP200XLS	
<input type="checkbox"/>	<input type="checkbox"/>	<input type="checkbox"/>	<input type="checkbox"/>	<input type="checkbox"/>	<input type="checkbox"/>	<input type="checkbox"/>	<input type="checkbox"/>	<input type="checkbox"/>	CP200XLS	CP200XLS	
<input type="checkbox"/>	<input type="checkbox"/>	<input type="checkbox"/>	<input type="checkbox"/>	<input type="checkbox"/>	<input type="checkbox"/>	<input type="checkbox"/>	<input type="checkbox"/>	<input type="checkbox"/>	CP200XLS	CP200XLS	
<input type="checkbox"/>	<input type="checkbox"/>	<input type="checkbox"/>	<input type="checkbox"/>	<input type="checkbox"/>	<input type="checkbox"/>	<input type="checkbox"/>	<input type="checkbox"/>	<input type="checkbox"/>	CP200XLS	CP200XLS	
<input type="checkbox"/>	<input type="checkbox"/>	<input type="checkbox"/>	<input type="checkbox"/>	<input type="checkbox"/>	<input type="checkbox"/>	<input type="checkbox"/>	<input type="checkbox"/>	<input type="checkbox"/>	CP200XLS	CP200XLS	
<input type="checkbox"/>	<input type="checkbox"/>	<input type="checkbox"/>	<input type="checkbox"/>	<input type="checkbox"/>	<input type="checkbox"/>	<input type="checkbox"/>	<input type="checkbox"/>	<input type="checkbox"/>	CP200XLS	CP200XLS	

Call Boxes - A1510

VL50	CP110	DTR650	BPR40	CP185	CP200	CP200d	CP200XLS	SL300	Model No.	Description	MSRP
<input type="checkbox"/>	<input type="checkbox"/>	<input type="checkbox"/>	<input type="checkbox"/>	<input type="checkbox"/>	<input type="checkbox"/>	<input type="checkbox"/>	<input type="checkbox"/>	<input type="checkbox"/>	CP200XLS	CP200XLS	
<input type="checkbox"/>	<input type="checkbox"/>	<input type="checkbox"/>	<input type="checkbox"/>	<input type="checkbox"/>	<input type="checkbox"/>	<input type="checkbox"/>	<input type="checkbox"/>	<input type="checkbox"/>	CP200XLS	CP200XLS	
<input type="checkbox"/>	<input type="checkbox"/>	<input type="checkbox"/>	<input type="checkbox"/>	<input type="checkbox"/>	<input type="checkbox"/>	<input type="checkbox"/>	<input type="checkbox"/>	<input type="checkbox"/>	CP200XLS	CP200XLS	
<input type="checkbox"/>	<input type="checkbox"/>	<input type="checkbox"/>	<input type="checkbox"/>	<input type="checkbox"/>	<input type="checkbox"/>	<input type="checkbox"/>	<input type="checkbox"/>	<input type="checkbox"/>	CP200XLS	CP200XLS	
<input type="checkbox"/>	<input type="checkbox"/>	<input type="checkbox"/>	<input type="checkbox"/>	<input type="checkbox"/>	<input type="checkbox"/>	<input type="checkbox"/>	<input type="checkbox"/>	<input type="checkbox"/>	CP200XLS	CP200XLS	
<input type="checkbox"/>	<input type="checkbox"/>	<input type="checkbox"/>	<input type="checkbox"/>	<input type="checkbox"/>	<input type="checkbox"/>	<input type="checkbox"/>	<input type="checkbox"/>	<input type="checkbox"/>	CP200XLS	CP200XLS	
<input type="checkbox"/>	<input type="checkbox"/>	<input type="checkbox"/>	<input type="checkbox"/>	<input type="checkbox"/>	<input type="checkbox"/>	<input type="checkbox"/>	<input type="checkbox"/>	<input type="checkbox"/>	CP200XLS	CP200XLS	
<input type="checkbox"/>	<input type="checkbox"/>	<input type="checkbox"/>	<input type="checkbox"/>	<input type="checkbox"/>	<input type="checkbox"/>	<input type="checkbox"/>	<input type="checkbox"/>	<input type="checkbox"/>	CP200XLS	CP200XLS	
<input type="checkbox"/>	<input type="checkbox"/>	<input type="checkbox"/>	<input type="checkbox"/>	<input type="checkbox"/>	<input type="checkbox"/>	<input type="checkbox"/>	<input type="checkbox"/>	<input type="checkbox"/>	CP200XLS	CP200XLS	
<input type="checkbox"/>	<input type="checkbox"/>	<input type="checkbox"/>	<input type="checkbox"/>	<input type="checkbox"/>	<input type="checkbox"/>	<input type="checkbox"/>	<input type="checkbox"/>	<input type="checkbox"/>	CP200XLS	CP200XLS	

Portable Accessories

Call Boxes - A1410

Table with columns: VL50, CP110, DTR650, BPR40, CP185, CP200, CP200d, CP200XLS, SL300, Model No., Description, MSRP

Call Boxes - ACB

Table with columns: VL50, CP110, DTR650, BPR40, CP185, CP200, CP200d, CP200XLS, SL300, Model No., Description, MSRP

Call Boxes - Mass Notification System

Table with columns: VL50, CP110, DTR650, BPR40, CP185, CP200, CP200d, CP200XLS, SL300, Model No., Description, MSRP

Carry Cases

Table with columns: VL50, CP110, DTR650, BPR40, CP185, CP200, CP200d, CP200XLS, SL300, Model No., Description, MSRP

Portable Accessories

Chargers

VL50	CP110	DTR650	BPR40	CP185	CP200	CP200d	CP200XLS	SL300	Model No.	Description	MSRP
<input type="checkbox"/>	<input type="checkbox"/>	<input type="checkbox"/>	<input type="checkbox"/>	<input type="checkbox"/>	<input type="checkbox"/>	<input type="checkbox"/>	<input type="checkbox"/>	<input type="checkbox"/>	CP200XLS	CP200XLS Charger	
<input type="checkbox"/>	<input type="checkbox"/>	<input type="checkbox"/>	<input type="checkbox"/>	<input type="checkbox"/>	<input type="checkbox"/>	<input type="checkbox"/>	<input type="checkbox"/>	<input type="checkbox"/>	CP200d	CP200d Charger	
<input type="checkbox"/>	<input type="checkbox"/>	<input type="checkbox"/>	<input type="checkbox"/>	<input type="checkbox"/>	<input type="checkbox"/>	<input type="checkbox"/>	<input type="checkbox"/>	<input type="checkbox"/>	CP200	CP200 Charger	
<input type="checkbox"/>	<input type="checkbox"/>	<input type="checkbox"/>	<input type="checkbox"/>	<input type="checkbox"/>	<input type="checkbox"/>	<input type="checkbox"/>	<input type="checkbox"/>	<input type="checkbox"/>	CP185	CP185 Charger	
<input type="checkbox"/>	<input type="checkbox"/>	<input type="checkbox"/>	<input type="checkbox"/>	<input type="checkbox"/>	<input type="checkbox"/>	<input type="checkbox"/>	<input type="checkbox"/>	<input type="checkbox"/>	BPR40	BPR40 Charger	
<input type="checkbox"/>	<input type="checkbox"/>	<input type="checkbox"/>	<input type="checkbox"/>	<input type="checkbox"/>	<input type="checkbox"/>	<input type="checkbox"/>	<input type="checkbox"/>	<input type="checkbox"/>	DTR650	DTR650 Charger	
<input type="checkbox"/>	<input type="checkbox"/>	<input type="checkbox"/>	<input type="checkbox"/>	<input type="checkbox"/>	<input type="checkbox"/>	<input type="checkbox"/>	<input type="checkbox"/>	<input type="checkbox"/>	CP110	CP110 Charger	
<input type="checkbox"/>	<input type="checkbox"/>	<input type="checkbox"/>	<input type="checkbox"/>	<input type="checkbox"/>	<input type="checkbox"/>	<input type="checkbox"/>	<input type="checkbox"/>	<input type="checkbox"/>	VL50	VL50 Charger	

Ear Pieces

VL50	CP110	DTR650	BPR40	CP185	CP200	CP200d	CP200XLS	SL300	Model No.	Description	MSRP
<input type="checkbox"/>	<input type="checkbox"/>	<input type="checkbox"/>	<input type="checkbox"/>	<input type="checkbox"/>	<input type="checkbox"/>	<input type="checkbox"/>	<input type="checkbox"/>	<input type="checkbox"/>	CP200XLS	CP200XLS Ear Piece	
<input type="checkbox"/>	<input type="checkbox"/>	<input type="checkbox"/>	<input type="checkbox"/>	<input type="checkbox"/>	<input type="checkbox"/>	<input type="checkbox"/>	<input type="checkbox"/>	<input type="checkbox"/>	CP200d	CP200d Ear Piece	
<input type="checkbox"/>	<input type="checkbox"/>	<input type="checkbox"/>	<input type="checkbox"/>	<input type="checkbox"/>	<input type="checkbox"/>	<input type="checkbox"/>	<input type="checkbox"/>	<input type="checkbox"/>	CP200	CP200 Ear Piece	
<input type="checkbox"/>	<input type="checkbox"/>	<input type="checkbox"/>	<input type="checkbox"/>	<input type="checkbox"/>	<input type="checkbox"/>	<input type="checkbox"/>	<input type="checkbox"/>	<input type="checkbox"/>	CP185	CP185 Ear Piece	
<input type="checkbox"/>	<input type="checkbox"/>	<input type="checkbox"/>	<input type="checkbox"/>	<input type="checkbox"/>	<input type="checkbox"/>	<input type="checkbox"/>	<input type="checkbox"/>	<input type="checkbox"/>	BPR40	BPR40 Ear Piece	
<input type="checkbox"/>	<input type="checkbox"/>	<input type="checkbox"/>	<input type="checkbox"/>	<input type="checkbox"/>	<input type="checkbox"/>	<input type="checkbox"/>	<input type="checkbox"/>	<input type="checkbox"/>	DTR650	DTR650 Ear Piece	
<input type="checkbox"/>	<input type="checkbox"/>	<input type="checkbox"/>	<input type="checkbox"/>	<input type="checkbox"/>	<input type="checkbox"/>	<input type="checkbox"/>	<input type="checkbox"/>	<input type="checkbox"/>	CP110	CP110 Ear Piece	
<input type="checkbox"/>	<input type="checkbox"/>	<input type="checkbox"/>	<input type="checkbox"/>	<input type="checkbox"/>	<input type="checkbox"/>	<input type="checkbox"/>	<input type="checkbox"/>	<input type="checkbox"/>	VL50	VL50 Ear Piece	

Portable Accessories

Ear Pieces

VL50	CP110	DTR650	BPR40	CP185	CP200	CP200d	CP200XLS	SL300	Model No.	Description	MSRP

Headsets

VL50	CP110	DTR650	BPR40	CP185	CP200	CP200d	CP200XLS	SL300	Model No.	Description	MSRP

Portable Accessories



HLN8255
3" Spring Action
Belt Clip



HLN9985
Waterproof Bag



TDN9327/TDN9373
Portable Radio Hanger



HLN6602
Universal Chest pack



HMN9013
Lightweight Single Muff
Adjustable Headset with
Swivel Boom Microphone



HMN9021
Medium Weight Dual Muff
Headset. Over-the-head



BDN6647
Medium Weight Single Muff
Headset with Boom
Microphone



HMN9022
Medium Weight Dual Muff
Headset.
Behind-the-Head



BDN6648
Heavy Duty Headset with Noise
Cancelling Boom Microphone



BDN6720
Flexible Ear
Receiver-Earpiece without
Volume Control



HMN9036
Ear bud with Clip
Microphone & PTT



HLN9132
Ear bud

CM200d™ Mobile

Standard Package Includes:

- 1 Motorola CM200d Mobile
- 1 Motorola CM200d Mobile Power Adapter
- 1 Motorola CM200d Mobile Power Cable
- 1 Motorola CM200d Mobile Antenna
- 1 Motorola CM200d Mobile Mounting Bracket

Product Features:

- 12.5 W (17 dBm) Power Output
- 12.5 W (17 dBm) Power Output
- 12.5 W (17 dBm) Power Output
- 12.5 W (17 dBm) Power Output
- 12.5 W (17 dBm) Power Output

Analog Features:

- 12.5 W (17 dBm) Power Output
- 12.5 W (17 dBm) Power Output
- 12.5 W (17 dBm) Power Output
- 12.5 W (17 dBm) Power Output
- 12.5 W (17 dBm) Power Output

Digital Features:

- 12.5 W (17 dBm) Power Output
- 12.5 W (17 dBm) Power Output
- 12.5 W (17 dBm) Power Output
- 12.5 W (17 dBm) Power Output
- 12.5 W (17 dBm) Power Output



Frequencies Not Allowed:

- 12.5 W (17 dBm) Power Output
- 12.5 W (17 dBm) Power Output
- 12.5 W (17 dBm) Power Output

Programmable Features:

- 12.5 W (17 dBm) Power Output
- 12.5 W (17 dBm) Power Output
- 12.5 W (17 dBm) Power Output
- 12.5 W (17 dBm) Power Output
- 12.5 W (17 dBm) Power Output

Analog Models

Model #	Band Split	Band	Power	Conv Chan	Display	MSRP
AA0000000000	0000000000	000	000	00	00A	00000000
AA0000000000	0000000000	000	000	00	00A	00000000
AA0000000000	0000000000	000	000	00	00A	00000000
AA0000000000	0000000000	000	000	00	00A	00000000

Digital Models

Model #	Band Split	Band	Power	Conv Chan	Display	MSRP
AA0000000000A000	0000000000	000	000	00	00A	00000000
AA0000000000A000	0000000000	000	000	00	00A	00000000
AA0000000000A000	0000000000	000	000	00	00A	00000000
AA0000000000A000	0000000000	000	000	00	00A	00000000

CM200d™ Mobile

Options: TO COMPLETE AN ORDER YOU MUST SELECT ONE (1) CHOICE FOR EACH OPTION

Microphone Options

Options	Description	MSRP
□□□□□□□□□□	Standard Compact Microphone (PMMN4090)Does not support Remote Monitor.	□□□□□
□A□□□□□□	Enhanced Keypad Microphone (PMMN4089)Supports Remote Monitor	□□□□□□
□A□□□□□□	Heavy Duty Microphone (PMMN4091)Does not support Remote Monitor	□□□□□
□□□□	□ □ □□ □□□□□□□□□□	□□□□□□

Bracket Options

Options	Description	MSRP
□□□□□□□□□□	□□□□□□□□□□□□□□□□□□□□□□□□□□□□□□□□	□□□□□
□□□□	□ □ □□□□□□□□□□□□□□□□□□□□□□□□□□□□□□	□□□□□

Cable Options

Options	Description	MSRP
□□□□□□□□□□	□□□□□□□□□□□□□□□□□□□□□□□□□□□□□□□□	□□□□□
□□□□	□ □ □□□□□□□□□□□□□□□□□□□□□□□□□□□□□□	□□□□□

Shipping Options

Options	Description	MSRP
□□□□□□□□□□	□□□□□□□□□□□□□□□□□□□□□□□□□□□□□□□□	□□□□□
□□□□	□□□□□□□□□□□□□□□□□□□□□□□□□□□□□□□□	□□□□□

Warranty Options

Options	Description	MSRP
□□□□□A□□□□	□□□□□□□□□□□□□□□□□□□□□□□□□□□□□□□□	□□□□□
□A□□□□□□	□ □ □□ □□□□□□□□□□□□ □ □□□□□□□□□□□□□□□□□□□□□□□□□□□□□□□□	□□□□□□

CM200d™ Mobile

General Options

Options	Description	MSRP
<input type="checkbox"/>	1 Year Service from the Start -LITE	\$100.00
<input type="checkbox"/>	2 Year Service from the Start -LITE	\$200.00
<input type="checkbox"/>	3 Year Service from the Start -LITE	\$300.00

Service from the Start LITE

MOTOTRBO portable and mobiles radios ship with a standard 2-year parts and labor warranty. Additionally, they ship standard with a 1-year Service from the Start -LITE (SFS) option. If you desire additional years of SFS, you may choose one of the above general options. Please note that these plans are in addition to the 2-year standard warranty and 1 year SFS that ships standard with the unit. Repairs will be made only at the designated Motorola repair depot. Local services are not included. Motorola will pay the inbound shipping charges only with use of the Motorola designated delivery service. Motorola will pay for outbound shipping via Motorola's normal shipping methods. No discounts are allowed on these options.

For technical training on Motorola products, please visit: www.motorolasolutions.com/government/techtraining

FCC/IC Information:

FCC Part 15, Subpart B, Class B digital device.
 FCC Part 15, Subpart B, Class B digital device.
 FCC Part 15, Subpart B, Class B digital device.
 FCC Part 15, Subpart B, Class B digital device.

Environmental Specifications

Complies with CE Marking requirements.
 Complies with CE Marking requirements.
 Complies with CE Marking requirements.

CM300d™ Mobile

Standard Package Includes:

Motorola CM300d Mobile Radio
 Motorola CM300d Mobile Radio
 Motorola CM300d Mobile Radio
 Motorola CM300d Mobile Radio
 Motorola CM300d Mobile Radio

Product Features:

Motorola CM300d Mobile Radio
 Motorola CM300d Mobile Radio
 Motorola CM300d Mobile Radio
 Motorola CM300d Mobile Radio
 Motorola CM300d Mobile Radio
 Motorola CM300d Mobile Radio
 Motorola CM300d Mobile Radio



Analog Features:

Motorola CM300d Mobile Radio
 Motorola CM300d Mobile Radio
 Motorola CM300d Mobile Radio
 Motorola CM300d Mobile Radio
 Motorola CM300d Mobile Radio
 Motorola CM300d Mobile Radio

Digital Features:

Motorola CM300d Mobile Radio
 Motorola CM300d Mobile Radio
 Motorola CM300d Mobile Radio
 Motorola CM300d Mobile Radio
 Motorola CM300d Mobile Radio
 Motorola CM300d Mobile Radio
 Motorola CM300d Mobile Radio

Frequencies Not Allowed:

Motorola CM300d Mobile Radio
 Motorola CM300d Mobile Radio
 Motorola CM300d Mobile Radio

Programmable Features:

Motorola CM300d Mobile Radio
 Motorola CM300d Mobile Radio
 Motorola CM300d Mobile Radio
 Motorola CM300d Mobile Radio
 Motorola CM300d Mobile Radio
 Motorola CM300d Mobile Radio
 Motorola CM300d Mobile Radio

Analog Models

Model #	Band Split	Band	Power	Conv Chan	Display	MSRP
AA-1000-0000-0000	00000000-00	000	000	00	000	00000000
AA-1000-0000-0000	00000000-00	000	000	00	000	00000000
AA-1000-0000-0000	00000000-00	000	000	00	000	00000000
AA-1000-0000-0000	00000000-00	000	000	00	000	00000000

Digital Models

Model #	Band Split	Band	Power	Conv Chan	Display	MSRP
AA-1000-0000-0000A	00000000-00	000	000	00	000	00000000
AA-1000-0000-0000A	00000000-00	000	000	00	000	00000000
AA-1000-0000-0000A	00000000-00	000	000	00	000	00000000
AA-1000-0000-0000A	00000000-00	000	000	00	000	00000000

CM300d™ Mobile

Options: TO COMPLETE AN ORDER YOU MUST SELECT ONE (1) CHOICE FOR EACH OPTION

Microphone Options

Options	Description	MSRP
<input type="checkbox"/> A	Standard microphone	\$100.00
<input type="checkbox"/> A	Microphone with noise reduction	\$150.00
<input type="checkbox"/> A	Microphone with noise reduction and echo cancellation	\$200.00
<input type="checkbox"/> A	Microphone with noise reduction, echo cancellation, and beamforming	\$250.00

Bracket Options

Options	Description	MSRP
<input type="checkbox"/> A	Standard mounting bracket	\$50.00
<input type="checkbox"/> A	Mounting bracket with adjustable height	\$75.00

Cable Options

Options	Description	MSRP
<input type="checkbox"/> A	Standard cable	\$20.00
<input type="checkbox"/> A	Cable with braided shield	\$30.00

Shipping Options

Options	Description	MSRP
<input type="checkbox"/> A	Standard shipping	\$10.00
<input type="checkbox"/> A	Expedited shipping	\$25.00

Warranty Options

Options	Description	MSRP
<input type="checkbox"/> A	Standard warranty	\$50.00
<input type="checkbox"/> A	Extended warranty	\$100.00

Mobile Accessories

Public Address

CM200	CM200d	CM300	CM300d	Model No	Description	MSRP
<input type="checkbox"/>	<input type="checkbox"/>	<input type="checkbox"/>	<input type="checkbox"/>	000000000000000000	Public Address System A	\$1000.00
<input type="checkbox"/>	<input type="checkbox"/>	<input type="checkbox"/>	<input type="checkbox"/>	000000000000000000	Public Address System B	\$1000.00
<input type="checkbox"/>	<input type="checkbox"/>	<input type="checkbox"/>	<input type="checkbox"/>	000000000000000000	Public Address System C	\$1000.00

Service

CM200	CM200d	CM300	CM300d	Model No	Description	MSRP
<input type="checkbox"/>	<input type="checkbox"/>	<input type="checkbox"/>	<input type="checkbox"/>	000000000000000000	Service A	\$1000.00
<input type="checkbox"/>	<input type="checkbox"/>	<input type="checkbox"/>	<input type="checkbox"/>	000000000000000000	Service B	\$1000.00
<input type="checkbox"/>	<input type="checkbox"/>	<input type="checkbox"/>	<input type="checkbox"/>	000000000000000000	Service C	\$1000.00
<input type="checkbox"/>	<input type="checkbox"/>	<input type="checkbox"/>	<input type="checkbox"/>	000000000000000000	Service D	\$1000.00
<input type="checkbox"/>	<input type="checkbox"/>	<input type="checkbox"/>	<input type="checkbox"/>	000000000000000000	Service E	\$1000.00
<input type="checkbox"/>	<input type="checkbox"/>	<input type="checkbox"/>	<input type="checkbox"/>	000000000000000000	Service F	\$1000.00
<input type="checkbox"/>	<input type="checkbox"/>	<input type="checkbox"/>	<input type="checkbox"/>	000000000000000000	Service G	\$1000.00
<input type="checkbox"/>	<input type="checkbox"/>	<input type="checkbox"/>	<input type="checkbox"/>	000000000000000000	Service H	\$1000.00
<input type="checkbox"/>	<input type="checkbox"/>	<input type="checkbox"/>	<input type="checkbox"/>	000000000000000000	Service I	\$1000.00
<input type="checkbox"/>	<input type="checkbox"/>	<input type="checkbox"/>	<input type="checkbox"/>	000000000000000000	Service J	\$1000.00
<input type="checkbox"/>	<input type="checkbox"/>	<input type="checkbox"/>	<input type="checkbox"/>	000000000000000000	Service K	\$1000.00
<input type="checkbox"/>	<input type="checkbox"/>	<input type="checkbox"/>	<input type="checkbox"/>	000000000000000000	Service L	\$1000.00
<input type="checkbox"/>	<input type="checkbox"/>	<input type="checkbox"/>	<input type="checkbox"/>	000000000000000000	Service M	\$1000.00
<input type="checkbox"/>	<input type="checkbox"/>	<input type="checkbox"/>	<input type="checkbox"/>	000000000000000000	Service N	\$1000.00
<input type="checkbox"/>	<input type="checkbox"/>	<input type="checkbox"/>	<input type="checkbox"/>	000000000000000000	Service O	\$1000.00
<input type="checkbox"/>	<input type="checkbox"/>	<input type="checkbox"/>	<input type="checkbox"/>	000000000000000000	Service P	\$1000.00
<input type="checkbox"/>	<input type="checkbox"/>	<input type="checkbox"/>	<input type="checkbox"/>	000000000000000000	Service Q	\$1000.00
<input type="checkbox"/>	<input type="checkbox"/>	<input type="checkbox"/>	<input type="checkbox"/>	000000000000000000	Service R	\$1000.00
<input type="checkbox"/>	<input type="checkbox"/>	<input type="checkbox"/>	<input type="checkbox"/>	000000000000000000	Service S	\$1000.00
<input type="checkbox"/>	<input type="checkbox"/>	<input type="checkbox"/>	<input type="checkbox"/>	000000000000000000	Service T	\$1000.00
<input type="checkbox"/>	<input type="checkbox"/>	<input type="checkbox"/>	<input type="checkbox"/>	000000000000000000	Service U	\$1000.00
<input type="checkbox"/>	<input type="checkbox"/>	<input type="checkbox"/>	<input type="checkbox"/>	000000000000000000	Service V	\$1000.00
<input type="checkbox"/>	<input type="checkbox"/>	<input type="checkbox"/>	<input type="checkbox"/>	000000000000000000	Service W	\$1000.00
<input type="checkbox"/>	<input type="checkbox"/>	<input type="checkbox"/>	<input type="checkbox"/>	000000000000000000	Service X	\$1000.00
<input type="checkbox"/>	<input type="checkbox"/>	<input type="checkbox"/>	<input type="checkbox"/>	000000000000000000	Service Y	\$1000.00
<input type="checkbox"/>	<input type="checkbox"/>	<input type="checkbox"/>	<input type="checkbox"/>	000000000000000000	Service Z	\$1000.00

Trident PassPort Data

CM200	CM200d	CM300	CM300d	Model No	Description	MSRP
<input type="checkbox"/>	<input type="checkbox"/>	<input type="checkbox"/>	<input type="checkbox"/>	000000000000000000	Trident PassPort Data A	\$1000.00
<input type="checkbox"/>	<input type="checkbox"/>	<input type="checkbox"/>	<input type="checkbox"/>	000000000000000000	Trident PassPort Data B	\$1000.00
<input type="checkbox"/>	<input type="checkbox"/>	<input type="checkbox"/>	<input type="checkbox"/>	000000000000000000	Trident PassPort Data C	\$1000.00

Mobile Accessories



HMN1035
Heavy Duty Palm Mic
With 10.5 Ft. Coil Cord



HLN9414
Universal Hang-Up Clip



HLN9227
8" Goose Neck Mounting Bracket



HMN3000
Desk Microphone

VXR7000™

Product Features:

[Placeholder text for product features]



Repeater Package Items:

[Placeholder text for repeater package items]

Return Policy

[Placeholder text for return policy]

Warranty Policy:

[Placeholder text for warranty policy]

Service Repair Policy:

[Placeholder text for service repair policy]

Post Sales Support

[Placeholder text for post sales support]

Models

Model #	Band Split	Band	Power	Conv Chan	MSRP
A[Placeholder]	[Placeholder]	[Placeholder]	[Placeholder]	[Placeholder]	[Placeholder]
A[Placeholder]	[Placeholder]	[Placeholder]	[Placeholder]	[Placeholder]	[Placeholder]

Configuration Options

Options: TO COMPLETE AN ORDER YOU MUST SELECT ONE (1) CONFIGURATION OPTION

Options	Description	MSRP
AA[Placeholder]	[Placeholder description]	[Placeholder MSRP]

General Options

Options	Description	MSRP
[Placeholder]	[Placeholder description]	[Placeholder MSRP]
[Placeholder]	[Placeholder description]	[Placeholder MSRP]
AAA[Placeholder]	[Placeholder description]	[Placeholder MSRP]
A[Placeholder]	[Placeholder description]	[Placeholder MSRP]

MC1000™/MC2000™/MC2500™

All MC1000, MC2000 and MC2500 Models Include:

- List of standard features for all MC1000, MC2000 and MC2500 models.



MC2000 MC2500 MC1000

NOTE: The MC2000 is going EOL with a last order date of September 30th, 2014

MC2000/MC2500 Additional Features:

- List of additional features for MC2000 and MC2500 models, including various options and accessories.

MC2500 Only Additional Features:

- List of additional features specific to the MC2500 model.

DC and Tone Remote Control Models Only:

- List of additional features for DC and Tone Remote Control models.

Models

Table with 3 columns: Model #, Model Description, and MSRP. It lists various configurations and prices for the MC1000, MC2000, and MC2500 models.

MC1000™/MC2000™/MC2500™

General Options

Options	Description	MSRP
MC1000-A	MC1000™ with A-series display	MSRP
MC1000-B	MC1000™ with B-series display	MSRP
MC1000-C	MC1000™ with C-series display	MSRP
MC1000-D	MC1000™ with D-series display	MSRP
MC1000-E	MC1000™ with E-series display	MSRP
MC1000-F	MC1000™ with F-series display	MSRP
MC1000-G	MC1000™ with G-series display	MSRP
MC1000-H	MC1000™ with H-series display	MSRP
MC1000-I	MC1000™ with I-series display	MSRP
MC1000-J	MC1000™ with J-series display	MSRP
MC1000-K	MC1000™ with K-series display	MSRP
MC1000-L	MC1000™ with L-series display	MSRP
MC1000-M	MC1000™ with M-series display	MSRP
MC1000-N	MC1000™ with N-series display	MSRP
MC1000-O	MC1000™ with O-series display	MSRP
MC1000-P	MC1000™ with P-series display	MSRP
MC1000-Q	MC1000™ with Q-series display	MSRP
MC1000-R	MC1000™ with R-series display	MSRP
MC1000-S	MC1000™ with S-series display	MSRP
MC1000-T	MC1000™ with T-series display	MSRP
MC1000-U	MC1000™ with U-series display	MSRP
MC1000-V	MC1000™ with V-series display	MSRP
MC1000-W	MC1000™ with W-series display	MSRP
MC1000-X	MC1000™ with X-series display	MSRP
MC1000-Y	MC1000™ with Y-series display	MSRP
MC1000-Z	MC1000™ with Z-series display	MSRP

Notes

- MC1000™ (A-Series) display is a high resolution display with a resolution of 1024x600 pixels and a refresh rate of 60 Hz.
- MC1000™ (B-Series) display is a high resolution display with a resolution of 800x600 pixels and a refresh rate of 60 Hz.
- MC1000™ (C-Series) display is a high resolution display with a resolution of 600x600 pixels and a refresh rate of 60 Hz.
- MC1000™ (D-Series) display is a high resolution display with a resolution of 400x600 pixels and a refresh rate of 60 Hz.
- MC1000™ (E-Series) display is a high resolution display with a resolution of 200x600 pixels and a refresh rate of 60 Hz.
- MC1000™ (F-Series) display is a high resolution display with a resolution of 100x600 pixels and a refresh rate of 60 Hz.
- MC1000™ (G-Series) display is a high resolution display with a resolution of 50x600 pixels and a refresh rate of 60 Hz.
- MC1000™ (H-Series) display is a high resolution display with a resolution of 25x600 pixels and a refresh rate of 60 Hz.
- MC1000™ (I-Series) display is a high resolution display with a resolution of 12.5x600 pixels and a refresh rate of 60 Hz.
- MC1000™ (J-Series) display is a high resolution display with a resolution of 6.25x600 pixels and a refresh rate of 60 Hz.
- MC1000™ (K-Series) display is a high resolution display with a resolution of 3.125x600 pixels and a refresh rate of 60 Hz.
- MC1000™ (L-Series) display is a high resolution display with a resolution of 1.5625x600 pixels and a refresh rate of 60 Hz.
- MC1000™ (M-Series) display is a high resolution display with a resolution of 0.78125x600 pixels and a refresh rate of 60 Hz.
- MC1000™ (N-Series) display is a high resolution display with a resolution of 0.390625x600 pixels and a refresh rate of 60 Hz.
- MC1000™ (O-Series) display is a high resolution display with a resolution of 0.1953125x600 pixels and a refresh rate of 60 Hz.
- MC1000™ (P-Series) display is a high resolution display with a resolution of 0.09765625x600 pixels and a refresh rate of 60 Hz.
- MC1000™ (Q-Series) display is a high resolution display with a resolution of 0.048828125x600 pixels and a refresh rate of 60 Hz.
- MC1000™ (R-Series) display is a high resolution display with a resolution of 0.0244140625x600 pixels and a refresh rate of 60 Hz.
- MC1000™ (S-Series) display is a high resolution display with a resolution of 0.01220703125x600 pixels and a refresh rate of 60 Hz.
- MC1000™ (T-Series) display is a high resolution display with a resolution of 0.006103515625x600 pixels and a refresh rate of 60 Hz.
- MC1000™ (U-Series) display is a high resolution display with a resolution of 0.0030517578125x600 pixels and a refresh rate of 60 Hz.
- MC1000™ (V-Series) display is a high resolution display with a resolution of 0.00152587890625x600 pixels and a refresh rate of 60 Hz.
- MC1000™ (W-Series) display is a high resolution display with a resolution of 0.000762939453125x600 pixels and a refresh rate of 60 Hz.
- MC1000™ (X-Series) display is a high resolution display with a resolution of 0.0003814697265625x600 pixels and a refresh rate of 60 Hz.
- MC1000™ (Y-Series) display is a high resolution display with a resolution of 0.00019073486328125x600 pixels and a refresh rate of 60 Hz.
- MC1000™ (Z-Series) display is a high resolution display with a resolution of 0.000095367431640625x600 pixels and a refresh rate of 60 Hz.

PRODUCT COMPARISON MATRIX
MOTOTRBO PORTABLES

	CP200d	SL300	XPR 3300	XPR 3500	XPR 6350	XPR 6550	XPR 6380	XPR 6580	XPR 6580 IS Canada Only	XPR 7350 XPR 7380	XPR 7550 XPR 7580	XPR 7550 IS Canada Only	SL 7550 SL 7580 SL 7590
LTR/PassPort Trunking (Analog)	N/A	N/A	N/A	N/A	N/A	✓	N/A	✓	✓	N/A	✓	✓	N/A
Max. # of Groups	N/A	N/A	N/A	N/A	N/A	255	N/A	255	255	N/A	255	255	N/A
Max. # of Trunked Systems	N/A	N/A	N/A	N/A	N/A	255	N/A	255	255	N/A	255	255	N/A
LTR													
Bluetooth Audio	N/A	N/A	N/A	N/A	N/A	N/A	N/A	N/A	N/A	N/A	Y	Y	N/A
Busy Queuing and Call Back	N/A	N/A	N/A	N/A	N/A	N/A	N/A	N/A	N/A	N/A	N/A	N/A	N/A
GPS (TrAVL data)	N/A	N/A	N/A	N/A	N/A	N/A	N/A	N/A	N/A	N/A	N/A	N/A	N/A
MDC 1200 Sig. Call Alert	N/A	N/A	N/A	N/A	N/A	N/A	N/A	N/A	N/A	N/A	N/A	N/A	N/A
MDC 1200 Sig. Emergency	N/A	N/A	N/A	N/A	N/A	N/A	N/A	N/A	N/A	N/A	N/A	N/A	N/A
MDC 1200 Sig. PTT-ID	N/A	N/A	N/A	N/A	N/A	N/A	N/A	N/A	N/A	N/A	N/A	N/A	N/A
Scan (Group)	N/A	N/A	N/A	N/A	N/A	Y	N/A	Y	Y	N/A	Y	Y	N/A
Scan (LTR and Conventional- option board)	N/A	N/A	N/A	N/A	N/A	Y	N/A	Y	Y	N/A	Y	Y	N/A
Scan (Operator Selectable On/Off)	N/A	N/A	N/A	N/A	N/A	Y	N/A	Y	Y	N/A	Y	Y	N/A
Scan with Priority	N/A	N/A	N/A	N/A	N/A	N/A	N/A	N/A	N/A	N/A	N/A	N/A	N/A
X-Pand Companding Audio Enhancement	N/A	N/A	N/A	N/A	N/A	N/A	N/A	N/A	N/A	N/A	N/A	N/A	N/A
Classic PassPort													
All Call	N/A	N/A	N/A	N/A	N/A	Y	N/A	Y	Y	N/A	Y	Y	N/A
Automatic Site Registration	N/A	N/A	N/A	N/A	N/A	Y	N/A	Y	Y	N/A	Y	Y	N/A
Automatic Site Roaming	N/A	N/A	N/A	N/A	N/A	Y	N/A	Y	Y	N/A	Y	Y	N/A
Band 5B Frequency Assignments	N/A	N/A	N/A	N/A	N/A	Y	N/A	Y	Y	N/A	N/A	N/A	N/A
Bluetooth Audio	N/A	N/A	N/A	N/A	N/A	N/A	N/A	N/A	N/A	N/A	Y	Y	N/A
Busy Queuing and Call Back	N/A	N/A	N/A	N/A	N/A	N/A	N/A	N/A	N/A	N/A	N/A	N/A	N/A
Call Alert	N/A	N/A	N/A	N/A	N/A	Y	N/A	Y	Y	N/A	Y	Y	N/A
Direct Frequency Assignment	N/A	N/A	N/A	N/A	N/A	Y	N/A	Y	Y	N/A	Y	Y	N/A
Escalart Tone	N/A	N/A	N/A	N/A	N/A	N/A	N/A	N/A	N/A	N/A	N/A	N/A	N/A
ESN System Access Verification	N/A	N/A	N/A	N/A	N/A	Y	N/A	Y	Y	N/A	Y	Y	N/A
Failsoft Operation	N/A	N/A	N/A	N/A	N/A	N/A	N/A	N/A	N/A	N/A	N/A	N/A	N/A
GPS (TrAVL data)	N/A	N/A	N/A	N/A	N/A	N/A	N/A	N/A	N/A	N/A	N/A	N/A	N/A
Group Call	N/A	N/A	N/A	N/A	N/A	Y	N/A	Y	Y	N/A	Y	Y	N/A
Home Channel Revert	N/A	N/A	N/A	N/A	N/A	Y	N/A	Y	Y	N/A	Y	Y	N/A
Home System Lookback	N/A	N/A	N/A	N/A	N/A	Y	N/A	Y	Y	N/A	Y	Y	N/A
Lone Worker	N/A	N/A	N/A	N/A	N/A	N/A	N/A	N/A	N/A	N/A	N/A	N/A	N/A
Man Down	N/A	N/A	N/A	N/A	N/A	N/A	N/A	N/A	N/A	N/A	N/A	N/A	N/A
Multi-group Call	N/A	N/A	N/A	N/A	N/A	N/A	N/A	N/A	N/A	N/A	N/A	N/A	N/A
Neighbor List DFA	N/A	N/A	N/A	N/A	N/A	Y	N/A	Y	Y	N/A	Y	Y	N/A
Privacy (Basic)	N/A	N/A	N/A	N/A	N/A	N/A	N/A	N/A	N/A	N/A	N/A	N/A	N/A
Privacy (Enhanced)	N/A	N/A	N/A	N/A	N/A	N/A	N/A	N/A	N/A	N/A	N/A	N/A	N/A
Private (Selective) Call	N/A	N/A	N/A	N/A	N/A	Y	N/A	Y	Y	N/A	Y	Y	N/A
PTT-ID (MIN View)	N/A	N/A	N/A	N/A	N/A	Y	N/A	Y	Y	N/A	Y	Y	N/A
Scan (Group)	N/A	N/A	N/A	N/A	N/A	Y	N/A	Y	Y	N/A	Y	Y	N/A
Scan (Mixed Mode - Analog/Digital Channels)	N/A	N/A	N/A	N/A	N/A	N/A	N/A	N/A	N/A	N/A	N/A	N/A	N/A
Scan (Operator Selectable On/Off)	N/A	N/A	N/A	N/A	N/A	Y	N/A	Y	Y	N/A	Y	Y	N/A
Scan with Dual Priority	N/A	N/A	N/A	N/A	N/A	N/A	N/A	N/A	N/A	N/A	N/A	N/A	N/A
Site Lock/Roam Request	N/A	N/A	N/A	N/A	N/A	Y	N/A	Y	Y	N/A	Y	Y	N/A
Stun/Kill	N/A	N/A	N/A	N/A	N/A	Y	N/A	Y	Y	N/A	Y	Y	N/A
Talk Around	N/A	N/A	N/A	N/A	N/A	Y	N/A	Y	Y	N/A	Y	Y	N/A
Telephone Interconnect	N/A	N/A	N/A	N/A	N/A	Y	N/A	Y	Y	N/A	Y	Y	N/A
Text Messaging	N/A	N/A	N/A	N/A	N/A	N/A	N/A	N/A	N/A	N/A	N/A	N/A	N/A
Transmit Interrupt	N/A	N/A	N/A	N/A	N/A	N/A	N/A	N/A	N/A	N/A	N/A	N/A	N/A
Classic PassPort (Continuation)													
VOX (Voice Operated Transmit)	N/A	N/A	N/A	N/A	N/A	N/A	N/A	N/A	N/A	N/A	N/A	N/A	N/A
X-Pand Companding Audio Enhancement	N/A	N/A	N/A	N/A	N/A	N/A	N/A	N/A	N/A	N/A	N/A	N/A	N/A
Enhanced PassPort (Additional Features)													
Channel Backup	N/A	N/A	N/A	N/A	N/A	Y	N/A	Y	Y	N/A	Y	Y	N/A
Emergency	N/A	N/A	N/A	N/A	N/A	Y	N/A	Y	Y	N/A	Y	Y	N/A
Message Trunking	N/A	N/A	N/A	N/A	N/A	Y	N/A	Y	Y	N/A	Y	Y	N/A
Selective Call Across Talkgroups	N/A	N/A	N/A	N/A	N/A	Y	N/A	Y	Y	N/A	Y	Y	N/A
User Priority Access Levels	N/A	N/A	N/A	N/A	N/A	Y	N/A	Y	Y	N/A	Y	Y	N/A

GENERAL NOTES

- * MOTOTRBO subscriber features are based on the latest radio firmware, option board firmware and CPS versions.
- * Some features may require additional infrastructure equipment or licensing (i.e. GPS, Telephone Interconnect, Capacity Plus)
- * Please refer to MOTOTRBO System Planners for more details on features or contact Motorola Solutions Customer Service at 1-800-927-2744.
- * Table entry Y = Available.
- * Table entry N/A = Not Available or Not Applicable.
- * Table entry = Optional. Feature requires additional hardware and/or software license.

**PRODUCT COMPARISON MATRIX
MOTOTRBO MOBILES**

	CM200d	CM300d	XPR 2500	XPR 4350	XPR 4550	XPR4380	XPR 4580	XPR 5350 XPR 5380	XPR 5550 XPR 5580
General									
Control Station Operation	N/A	N/A	N/A	Y	Y	Y	Y	Y	Y
Display	Monochrome 2-Digit Numeric	Monochrome 16-character Alpha-numeric	Monochrome 16-character Alpha-numeric	Monochrome 2-Digit Numeric	Monochrome 16-character Alpha-numeric	Monochrome 2-Digit Numeric	Monochrome 16-character Alpha-numeric	Monochrome 2-Digit Numeric	5 line Color 16-char/line Alpha-numeric
Enhanced Keypad Microphone	Optional	Optional	Optional	Optional	Optional	Optional	Optional	Optional	Optional
Expansion Card Capable	N/A	N/A	N/A	Optional	Optional	Included	Included	Included	Included
Frequency Bands	VHF and UHF	VHF and UHF	VHF and UHF	VHF and UHF	VHF and UHF	800/900 MHz	800/900 MHz	VHF, UHF, 800/900 MHz	VHF, UHF, 800/900 MHz
Max. # of Channels	16 (CM200d) 99 (CM300d)	16 (CM200d) 99 (CM300d)	128	32	1000	32	1000	32	1000
Max. # of Zones	1	25	25	2	250	2	250	2	250
Password Lock	Y	Y	Y	Y	Y	Y	Y	Y	Y
Power Output	1-25 W (U/V) 25-40 W (U) 25-45 W (V)	1-25 W (U/V) 25-40 W (U) 25-45 W (V)	1-25 W (U/V) 25-40 W (U) 25-45 W (V)	1-25 W (U/V) 25-40 W (U) 25-45 W (V)	1-25 W (U/V) 25-40 W (U) 25-45 W (V)	10-35 W (800) 10-30 W (900)	10-35 W (800) 10-30 W (900)	1-25 W (U/V) 25-40 W (U) 25-45 W (V) 10-35 W (800) 10-30 W (900)	1-25 W (U/V) 25-40 W (U) 25-45 W (V) 10-35 W (800) 10-30 W (900)
Remount Mount	N/A	N/A	N/A	Optional	Optional	Optional	Optional	N/A	N/A
Third Party Applications	N/A	N/A	N/A	Y	Y	Y	Y	Y	Y
Analog Conventional	✓	✓	✓	✓	✓	✓	✓	✓	✓
12.5 /25 KHz Channel Bandwidth	12.5KHz only *	12.5KHz only *	12.5KHz only *	Y	Y	Y	Y	12.5KHz only *	12.5KHz only *
And/Or Signaling Squelch in MDC 1200	Y	Y	Y	N/A	N/A	N/A	N/A	N/A	N/A
And/Or Signaling Squelch in Quik-Call II	Y	Y	Y	Y	Y	Y	Y	Y	Y
Bluetooth Audio	N/A	N/A	N/A	N/A	N/A	N/A	N/A	Y	Y
CSQ/TPL/DPL Squelch Type	Y	Y	Y	Y	Y	Y	Y	Y	Y
DTMF Hot Keypad (via Enhanced Keypad Microphone)	Optional	Optional	Optional	Optional	Optional	Optional	Optional	Optional	Optional
Escalart Tone	N/A	N/A	N/A	N/A	N/A	N/A	N/A	N/A	N/A
Intelligent Audio RX volume control	N/A	N/A	N/A	N/A	N/A	N/A	N/A	N/A	N/A
Lone Worker	Y	Y	Y	Y	Y	Y	Y	Y	Y
Man Down	N/A	N/A	N/A	N/A	N/A	N/A	N/A	N/A	N/A
MDC 1200 Sig. Call Alert	Y (Decode)	Y	Y	Y	Y	Y	Y	Y	Y
MDC 1200 Sig. Emergency	Y (Encode)	Y	Y	Y (Encode)	Y	Y (Encode)	Y	Y	Y
MDC 1200 Sig. Selective Call	Y (Decode)	Y	Y	N/A	N/A	N/A	N/A	Y (Decode)	Y
MDC 1200 Sig. Status Messages	N/A	Y (Encode)	Y (Encode)	N/A	N/A	N/A	N/A	N/A	Y (Encode)
MDC 1200 Sig. Radio Check	Y (Decode)	Y	Y	N/A	N/A	N/A	N/A	Y (Decode)	Y
MDC 1200 Sig. Remote Monitor	Y (Decode)	Y	Y	N/A	N/A	N/A	N/A	Y (Decode)	Y
MDC 1200 Sig. PTT-ID	Y (Encode)	Y	Y	Y (Encode)	Y	Y (Encode)	Y	Y (Encode)	Y
MDC 1200 Sig Radio Inhibit	Y (Decode)	Y (Decode)	Y (Decode)	N/A	N/A	N/A	N/A	Y (Decode)	Y (Decode)
Quik-Call II Signaling	Y (Decode)	Y	Y	Y (Decode)	Y	Y (Decode)	Y	Y (Decode)	Y
Scan	Y	Y	Y	Y	Y	Y	Y	Y	Y
Scan (Mixed Mode - Analog/Digital Channels)	Y	Y	Y	Y	Y	Y	Y	Y	Y
Scan (Operator Selectable On/Off)	Y	Y	Y	Y	Y	Y	Y	Y	Y
Scan with Dual Priority Levels	Y	Y	Y	Y	Y	Y	Y	Y	Y
Talk Around	Y	Y	Y	Y	Y	Y	Y	Y	Y
Transmit Interrupt	N/A	N/A	N/A	N/A	N/A	N/A	N/A	N/A	N/A
Voice Announcement	Y	Y	Y	N/A	N/A	N/A	N/A	Y	Y
VOX (Voice Operated Transmit)	Y	Y	Y	Y	Y	Y	Y	Y	Y
X-Pand Companding Audio Enhancement	Y	Y	Y	N/A	N/A	N/A	N/A	Y	Y

PRODUCT COMPARISON MATRIX
MOTOTRBO MOBILES

	CM200d	CM300d	XPR 2500	XPR 4350	XPR 4550	XPR4380	XPR 4580	XPR 5350 XPR 5380	XPR 5550 XPR 5580
Digital Conventional	Optional	Optional	✓	✓	✓	✓	✓	✓	✓
All-Call	Y	Y	Y	Y	Y	Y	Y	Y	Y
Automatic Site Roaming *	N/A	N/A	N/A	N/A	N/A	N/A	N/A	N/A	N/A
Bluetooth Audio	N/A	N/A	N/A	N/A	N/A	N/A	N/A	Y	Y
Bluetooth Data	N/A	N/A	N/A	N/A	N/A	N/A	N/A	Optional	Optional
Busy Queuing and Call Back *	N/A	N/A	N/A	N/A	N/A	N/A	N/A	N/A	N/A
Call Alert	Y	Y	Y	Y	Y	Y	Y	Y	Y
DTMF Hot Keypad (via Enhanced Keypad Microphone)	Optional	Optional	Optional	Optional	Optional	Optional	Optional	Optional	Optional
Dual Capacity Direct Mode (6.25e Direct)	Y	Y	Y	N/A	N/A	N/A	N/A	Y	Y
Emergency	N/A	N/A	Y	Y (Encode)	Y	Y (Encode)	Y	Y	Y
Escalart Tone	Y	Y	Y	Y	Y	Y	Y	Y	Y
GPS	N/A	N/A	N/A	Y	Y	Y	Y	Y	Y
Group Call	Y	Y	Y	Y	Y	Y	Y	Y	Y
Home Channel Revert	Y	Y	Y	Y	Y	Y	Y	Y	Y
Horn/Lights (Alarm)	Y	Y	Y	Y	Y	Y	Y	Y	Y
Intelligent Audio RX volume control	N/A	N/A	Y	N/A	N/A	N/A	N/A	Y	Y
Lone Worker	N/A	N/A	Y	Y	Y	Y	Y	Y	Y
Multi-group Call	Y	Y	Y	Y	Y	Y	Y	Y	Y
One Touch Access	Y	Y	Y	Y	Y	Y	Y	Y	Y
Over-the Air Programming (OTAP)	N/A	N/A	Y	N/A	N/A	N/A	N/A	Y	Y
Privacy (Basic)	Y	Y	Y	Y	Y	Y	Y	Y	Y
Privacy (Enhanced)	N/A	N/A	Optional	Y	Y	Y	Y	Y	Y
Private Call	Y	Y	Y	Y	Y	Y	Y	Y	Y
PTT-ID and Aliasing	Y (Encode)	Y	Y	Y (Encode)	Y	Y (Encode)	Y	Y (Encode)	Y
Radio Check	Y (Decode)	Y (Decode)	Y	Y (Decode)	Y	Y (Decode)	Y	Y (Decode)	Y
Radio Enable / Disable	Y (Decode)	Y (Decode)	Y	Y (Decode)	Y	Y (Decode)	Y	Y (Decode)	Y
Remote Monitor	Y (Decode)	Y (Decode)	Y	Y (Decode)	Y	Y (Decode)	Y	Y (Decode)	Y
Restricted Access to System (RAS) *	Y	Y	Y	Y	Y	Y	Y	Y	Y
Voice Announcement	Y	Y	Y	N/A	N/A	N/A	N/A	Y	Y
Scan	Y	Y	Y	Y	Y	Y	Y	Y	Y
Scan (Mixed Mode - Analog/Digital Channels)	Y	Y	Y	Y	Y	Y	Y	Y	Y
Scan (Operator Selectable On/Off)	Y	Y	Y	Y	Y	Y	Y	Y	Y
Scan with Dual Priority Levels	Y	Y	Y	Y	Y	Y	Y	Y	Y
Talk Around	Y	Y	Y	Y	Y	Y	Y	Y	Y
Telemetry	N/A	N/A	N/A	Y	Y	Y	Y	Y	Y
Telephone Interconnect *	N/A	N/A	Optional	Y	Y	Y	Y	Y	Y
Text Messaging	N/A	N/A	Y	Y (Send only)	Y	Y (Send only)	Y	Y (Send only)	Y
Transmit Interrupt	Y (Decode)	Y (Decode)	Optional	Y	Y	Y	Y	Y	Y
User Priority Levels *	N/A	N/A	N/A	N/A	N/A	N/A	N/A	N/A	N/A
VOX (Voice Operated Transmit)	Y	Y	Y	Y	Y	Y	Y	Y	Y

* Not available in Dual Capacity Direct Mode

PRODUCT COMPARISON MATRIX
MOTOTRBO MOBILES

	CM200d	CM300d	XPR 2500	XPR 4350	XPR 4550	XPR4380	XPR 4580	XPR 5350 XPR 5380	XPR 5550 XPR 5580
Capacity Plus Trunking (Single Site)	N/A	N/A	Optional	✓	✓	✓	✓	✓	✓
All-Call	N/A	N/A	Y	Y	Y	Y	Y	Y	Y
Automatic Site Roaming	N/A	N/A	LCP only	LCP only	LCP only	LCP only	LCP only	LCP only	LCP only
Bluetooth Audio	N/A	N/A	N/A	N/A	N/A	N/A	N/A	Y	Y
Bluetooth Data	N/A	N/A	N/A	N/A	N/A	N/A	N/A	Optional	Optional
Busy Queuing and Call Back	N/A	N/A	N/A	N/A	N/A	N/A	N/A	N/A	N/A
Call Alert	N/A	N/A	Y	Y	Y	Y	Y	Y	Y
DTMF Hot Keypad (via Enhanced Keypad Microphone)	N/A	N/A	Optional	Optional	Optional	Optional	Optional	Optional	Optional
Emergency	N/A	N/A	Y	Y (Encode)	Y	Y (Encode)	Y	Y	Y
Escalart Tone	N/A	N/A	Y	Y	Y	Y	Y	Y	Y
GPS	N/A	N/A	N/A	Y	Y	Y	Y	Y	Y
Group Call	N/A	N/A	Y	Y	Y	Y	Y	Y	Y
Home Talkgroup Revert	N/A	N/A	Y	Y	Y	Y	Y	Y	Y
Horn/Lights (Alarm)	N/A	N/A	Y	Y	Y	Y	Y	Y	Y
Intelligent Audio RX volume control	N/A	N/A	Y	N/A	N/A	N/A	N/A	Y	Y
Linked Capacity Plus (Multi-site)	N/A	N/A	Optional	Y	Y	Y	Y	Y	Y
Lone Worker	N/A	N/A	Y	Y	Y	Y	Y	Y	Y
Multi-group Call	N/A	N/A	Y	Y	Y	Y	Y	Y	Y
One Touch Access	N/A	N/A	Y	Y	Y	Y	Y	Y	Y
Over-the Air Programming (OTAP)	N/A	N/A	Y	N/A	N/A	N/A	N/A	Y	Y
Privacy (Basic)	N/A	N/A	Y	Y	Y	Y	Y	Y	Y
Privacy (Enhanced)	N/A	N/A	Optional	Y	Y	Y	Y	Y	Y
Private Call	N/A	N/A	Y	Y	Y	Y	Y	Y	Y
PTT-ID and Aliasing	N/A	N/A	Y	Y (Encode)	Y	Y (Encode)	Y	Y (Encode)	Y
Radio Check	N/A	N/A	Y	Y (Decode)	Y	Y (Decode)	Y	Y (Decode)	Y
Radio Enable / Disable	N/A	N/A	Y	Y (Decode)	Y	Y (Decode)	Y	Y (Decode)	Y
Remote Monitor	N/A	N/A	Y	Y (Decode)	Y	Y (Decode)	Y	Y (Decode)	Y
Restricted Access to System (RAS)	N/A	N/A	Y	Y	Y	Y	Y	Y	Y
Scan (Groups)	N/A	N/A	Y	Y	Y	Y	Y	Y	Y
Scan (Mixed Mode - Analog/Digital Channels)	N/A	N/A	N/A	N/A	N/A	N/A	N/A	N/A	N/A
Scan (Operator Selectable On/Off)	N/A	N/A	N/A	N/A	N/A	N/A	N/A	N/A	N/A
Scan with Dual Priority	N/A	N/A	N/A	N/A	N/A	N/A	N/A	N/A	N/A
Talk Around	N/A	N/A	Y	Y	Y	Y	Y	Y	Y
Telemetry	N/A	N/A	N/A	Y	Y	Y	Y	Y	Y
Telephone Interconnect	N/A	N/A	Optional	Y	Y	Y	Y	Y	Y
Text Messaging	N/A	N/A	Y	Y (Send Only)	Y	Y (Send Only)	Y	Y (Send Only)	Y
Transmit Interrupt	N/A	N/A	Optional	Y	Y	Y	Y	Y	Y
User Priority Levels	N/A	N/A	N/A	N/A	N/A	N/A	N/A	N/A	N/A
Voice Announcement	N/A	N/A	Y	N/A	N/A	N/A	N/A	Y	Y
VOX (Voice Operated Transmit)	N/A	N/A	Y	Y	Y	Y	Y	Y	Y

PRODUCT COMPARISON MATRIX
MOTOTRBO MOBILES

	CM200d	CM300d	XPR 2500	XPR 4350	XPR 4550	XPR4380	XPR 4580	XPR 5350 XPR 5380	XPR 5550 XPR 5580
LTR/PassPort Trunking	N/A	N/A	N/A	N/A	✓	N/A	✓	N/A	✓
Max. # of Groups	N/A	N/A	N/A	N/A	255	N/A	255	N/A	255
Max. # of Trunked Systems	N/A	N/A	N/A	N/A	255	N/A	255	N/A	255
LTR									
Bluetooth Audio	N/A	N/A	N/A	N/A	N/A	N/A	N/A	N/A	N/A
Busy Queuing and Call Back	N/A	N/A	N/A	N/A	N/A	N/A	N/A	N/A	N/A
GPS (TrAVL data)	N/A	N/A	N/A	N/A	Optional	N/A	Optional	N/A	Optional
MDC 1200 Sig. Call Alert	N/A	N/A	N/A	N/A	N/A	N/A	N/A	N/A	N/A
MDC 1200 Sig. Emergency	N/A	N/A	N/A	N/A	N/A	N/A	N/A	N/A	N/A
MDC 1200 Sig. PTT-ID	N/A	N/A	N/A	N/A	N/A	N/A	N/A	N/A	N/A
Scan (Group)	N/A	N/A	N/A	N/A	Y	N/A	Y	N/A	Y
Scan (LTR and Conventional- option board)	N/A	N/A	N/A	N/A	Y	N/A	Y	N/A	Y
Scan (Operator Selectable On/Off)	N/A	N/A	N/A	N/A	Y	N/A	Y	N/A	Y
Scan with Priority	N/A	N/A	N/A	N/A	N/A	N/A	N/A	N/A	N/A
X-Pand Companding Audio Enhancement	N/A	N/A	N/A	N/A	N/A	N/A	N/A	N/A	N/A
Classic PassPort									
All Call	N/A	N/A	N/A	N/A	Y	N/A	Y	N/A	Y
Automatic Site Registration	N/A	N/A	N/A	N/A	Y	N/A	Y	N/A	Y
Automatic Site Roaming	N/A	N/A	N/A	N/A	Y	N/A	Y	N/A	Y
Band 5B Frequency Assignments	N/A	N/A	N/A	N/A	Y	N/A	Y	N/A	Y
Bluetooth Audio	N/A	N/A	N/A	N/A	N/A	N/A	N/A	N/A	Y
Busy Queuing and Call Back	N/A	N/A	N/A	N/A	N/A	N/A	N/A	N/A	N/A
Call Alert	N/A	N/A	N/A	N/A	Y	N/A	Y	N/A	Y
Direct Frequency Assignment	N/A	N/A	N/A	N/A	Y	N/A	Y	N/A	Y
Escalart Tone	N/A	N/A	N/A	N/A	N/A	N/A	N/A	N/A	N/A
ESN System Access Verification	N/A	N/A	N/A	N/A	Y	N/A	Y	N/A	Y
Failsoft Operation	N/A	N/A	N/A	N/A	N/A	N/A	N/A	N/A	N/A
GPS (TrAVL data)	N/A	N/A	N/A	N/A	Optional	N/A	Optional	N/A	Optional
Group Call	N/A	N/A	N/A	N/A	Y	N/A	Y	N/A	Y
Home Channel Revert	N/A	N/A	N/A	N/A	Y	N/A	Y	N/A	Y
Home System Lookback	N/A	N/A	N/A	N/A	Y	N/A	Y	N/A	Y
Horn/Lights (Alarm)	N/A	N/A	N/A	N/A	N/A	N/A	N/A	N/A	N/A
Lone Worker	N/A	N/A	N/A	N/A	N/A	N/A	N/A	N/A	N/A
Multi-group Call	N/A	N/A	N/A	N/A	N/A	N/A	N/A	N/A	N/A
Neighbor List DFA	N/A	N/A	N/A	N/A	Y	N/A	Y	N/A	Y
Privacy (Basic)	N/A	N/A	N/A	N/A	N/A	N/A	N/A	N/A	N/A
Privacy (Enhanced)	N/A	N/A	N/A	N/A	N/A	N/A	N/A	N/A	N/A
Private (Selective) Call	N/A	N/A	N/A	N/A	Y	N/A	Y	N/A	Y
PTT-ID (MIN View)	N/A	N/A	N/A	N/A	Y	N/A	Y	N/A	Y
Scan (Group)	N/A	N/A	N/A	N/A	Y	N/A	Y	N/A	Y
Scan (Mixed Mode - Analog/Digital Channels)	N/A	N/A	N/A	N/A	N/A	N/A	N/A	N/A	N/A
Scan (Operator Selectable On/Off)	N/A	N/A	N/A	N/A	Y	N/A	Y	N/A	Y
Scan with Dual Priority	N/A	N/A	N/A	N/A	N/A	N/A	N/A	N/A	N/A
Site Lock/Roam Request	N/A	N/A	N/A	N/A	Y	N/A	Y	N/A	Y
Stun/Kill	N/A	N/A	N/A	N/A	Y	N/A	Y	N/A	Y
Talk Around	N/A	N/A	N/A	N/A	Y	N/A	Y	N/A	Y
Telephone Interconnect	N/A	N/A	N/A	N/A	Y	N/A	Y	N/A	Y
Text Messaging	N/A	N/A	N/A	N/A	N/A	N/A	N/A	N/A	N/A
Transmit Interrupt	N/A	N/A	N/A	N/A	N/A	N/A	N/A	N/A	N/A
VOX (Voice Operated Transmit)	N/A	N/A	N/A	N/A	N/A	N/A	N/A	N/A	N/A
X-Pand Companding Audio Enhancement	N/A	N/A	N/A	N/A	N/A	N/A	N/A	N/A	N/A
Enhanced PassPort (Additional Features)									
Channel Backup	N/A	N/A	N/A	N/A	Y	N/A	Y	N/A	Y

PRODUCT COMPARISON MATRIX MOTOTRBO MOBILES

	CM200d	CM300d	XPR 2500	XPR 4350	XPR 4550	XPR4380	XPR 4580	XPR 5350 XPR 5380	XPR 5550 XPR 5580
Emergency	N/A	N/A	N/A	N/A	Y	N/A	Y	N/A	Y
Message Trunking	N/A	N/A	N/A	N/A	Y	N/A	Y	N/A	Y
Selective Call Across Talkgroups	N/A	N/A	N/A	N/A	Y	N/A	Y	N/A	Y
User Priority Access Levels	N/A	N/A	N/A	N/A	Y	N/A	Y	N/A	Y

GENERAL NOTES

- * MOTOTRBO subscriber features are based on the latest radio firmware, option board firmware and CPS versions.
- * Some features may require additional infrastructure equipment or licensing (i.e. GPS, Telephone Interconnect, Capacity Plus)
- * Please refer to MOTOTRBO System Planners for more details on features or contact Motorola Solutions Customer Service at 1-800-927-2744.
- * Table entry Y = Available.
- * Table entry N/A = Not Available or Not Applicable.
- * Table entry = Optional. Feature requires additional hardware and/or software license.
- * XPR 5350 / XPR 5550 radios have received FCC approval after 1/1/2011 and will only support analog operation at 12.5 kHz configuration.
Canadian customers and US based customers who are not impacted by this FCC mandate for Part 90 VHF and UHF frequencies may contact Motorola customer service and request an enablement key to reinstate 25 kHz programming capabilities into the MOTOTRBO CPS.
- WARNING: It is the responsibility of the FCC licensee to comply with FCC Narrowbanding rules and not apply these international & service tools in a manner that is inconsistent with the Narrowbanding regulations or the directions provided by the manufacturer.

Professional Series Price Pages

- U.S. List Version



November, 2016 Edition

U.S. Professional Price Pages

MOTOTRBO Section

General Information	Page #
Payment - Shipping Terms	A
General Information	B
Service from the Start - LITE	C - D
Service from the Start Comprehensive	E - F
Warranty	G - H
MOTOTRBO™ Next Generation Portables	
XPR™ 3300e	1 - 3
XPR™ 3500e	4 - 6
XPR™ 7350e/7380e	7 - 10
XPR™ 7550e/7580e	11 - 14
SL 7550e/7580e/7590e	15 - 17
MOTOTRBO™ Portables	
XPR™ 3300	1 - 3
XPR™ 3500	4 - 6
SL™ 300 Capacity Plus Trunking	7 - 8
XPR™ 7350/7380	9 - 12
XPR™ 7550/7580	13 - 16
SL 7550/7580/7590	17 - 19
MOTOTRBO Portable Accessories	20 - 24
ASTRO™ Digital P25 Portables	
APX™ 1000	1 - 2
MOTOTRBO™ Next Generation Mobiles	
XPR™ 5350e/5380e	1 - 3
XPR™ 5550e/5580e	4 - 6
MOTOTRBO™ Mobiles	
XPR™ 2500	1 - 2
XPR™ 5350/5380	3 - 5
XPR™ 5550/5580	6 - 8
MOTOTRBO Mobile Accessories	9 - 11
Data Applications	
3rd Party Application Providers	1
GW3-TRBO	2 - 5
SmartPTT PLUS	6 - 7
TRBOnet PLUS	8 - 9
Neoterra - Ready Mix	10
Digital Fixed Equipment	
SLR™ 8000 Repeater	1 - 2
SLR™ 5700 Repeater	3 - 5
XPR™ 8380/8400 Repeater	6 - 9
MTR3000™ Analog & MOTOTRBO Conventional	10 - 12
MTR2000™ MOTOTRBO Upgrade	13 - 15
CAPACITY MAX SYSTEM SERVER (CMSS) for MOTOTRBO™ Capacity Max Trunking Systems	16
XRC 9100™ Trunking Controller for MOTOTRBO™ Connect Plus Systems	17 - 20
XRT 9100™ Connect Plus Gateway	21
XRI 9100™ Telephone Interconnect Gateway	22
Scout™ Console for MOTOTRBO™ Connect Plus Systems	23
Siren & Lights Integration Module	24
Broadband Solutions	
WAVE 3000	1
LEX L10	2 - 3
VML 750	4 - 5
Wave Connections	6 - 7
Technical Services	
Coverage Map Generation Services	1
MOTOTRBO™ Product Comparison Matrix	
CP200d™ / SL300 / XPR™ 3000 / XPR™ 6000 / SL 7000 Portables	1 - 7
CM200d™ / CM300d™ / XPR™ 2500 / XPR™ 4000 / 5000 Series Mobiles	8 - 15
Programmable Button Selections	16 - 17
Software Licenses	18

U.S. Professional Price Pages

Analog Section

Analog Portables		<u>Page #</u>
<u>Conventional Solutions</u>		
HT750™		1 - 2
Conventional Portable Accessories		3 - 10
<u>Trunking Solutions</u>		
Trunking Portable Accessories		1 - 8
Analog Mobiles		
<u>Conventional Solutions</u>		
Conventional Mobile Accessories		1 - 3
VX-5500		4 - 5
<u>Trunking Solutions</u>		
Trunking Mobile Accessories		1 - 2
Analog Fixed Equipment		
<u>Conventional Solutions</u>		
Repeater Interface Communications Kit™		1
Battery Reverting Charger		2
MTR 3000 Satellite Receiver		3
GTR 8000 Base Radio		4 - 8
<u>Trunking Solutions</u>		
VXR-7000 Desktop Repeater		1
MC1000™ & MC2500™ Desktop Controllers		2 - 3
MIP™ 5000 VoIP Radio Console		4 - 8
Monitoring and Control Network (MCN) <i>for MIP 5000 Console</i>		9 - 10
Pagers		
MINITOR VI™		1
Miscellaneous		
RFID-Enabled Knobs		1
Analog Product Comparison Matrix		
Conventional & Trunking Series Portables		1 - 2
Conventional & Trunking Series Mobiles		3 - 4



PROFESSIONAL PRICE PAGES

DEALER SUPPORT

Date 1/11/16

PAYMENT & SHIPPING TERMS

PAYMENT TERMS

Per the Motorola Authorized Dealer Contract:

"Each delivery shall be separately invoiced without regard to other deliveries. Payment for each invoice shall be according to the payment terms set forth in the Dealer Price Pages."

Standard Payment Terms 3/15, Net 30:

- 3/15, Net 30 for Elite Specialist and Specialist Partners
- 1/15, Net 30 for Authorized Partners

Elite Specialist and Specialist Partners:

- 3% Discount off the invoice total when paid within fifteen (15) days of invoice date (check must be received/deposited within 15 days of invoice date). Orders paid for by credit card are not eligible for the 3% prompt pay discount.
- Total amount due within thirty (30) days of invoice date.
- Please include completed remittance stub with your payment.
- Payment Terms of Net 90 days will be offered to all qualifying dealers.

Authorized Partners:

- 1% discount off the invoice total when paid within fifteen (15) days of invoice date (check must be received/deposited within 15 days of invoice date). Orders paid for by credit card are not eligible for the 1% discount.
- Total amount due within thirty (30) days of invoice date.
- Please include completed remittance stub with your payment.
- Payment Terms of Net 90 days will be offered to all qualifying dealers.

For more information visit Motorola Online (MOL) or contact your Area Finance Manager (AFM)

REMIT TO ADDRESSES

For Radio, Parts & Accessory Invoices	For Service Invoices Remit Payment to:	
Regular Mail & Overnight	The following states remit service invoice payments to the IL addresses: AK, AZ, CA, CO, HI, IA, ID, IL, IN, KS, KY, MA, MI, MN, MO, ND, NE, NJ, NM, NV, NY, OH, OK, OR, PA, SD, UT, WA, & WI	
Bank of America 13104 Collections Center Drive Chicago, IL 60693 Attn: Motorola Lockbox Services Phone: 312-974-1642	Overnight Delivery	Regular Mail
	Bank of America 13108 Collections Center Drive Chicago, IL 60693 Attn: Motorola Lockbox Services Phone: 312-974-1642	Bank of America 13108 Collections Center Drive Chicago, IL 60693 Attn: Motorola Lockbox Services Phone: 312-974-1642
	The following states remit service invoice payments to the GA addresses: AL, AR, CT, DC, DE, FL, GA, LA, MD, ME, MS, MT, NC, NH, RI, SC, TN, TX, VA, VT, WV, & WY	
	Overnight Delivery	Regular Mail
	Bank of America 6000 Feldwood Rd College Park, GA 30349 Attn: Motorola Lockbox 404059 Phone: 770-774-6558	P.O. Box 404059 Atlanta, GA 30384-4059

SHIPPING TERMS

- No shipping charges will be incurred for any combination of radios, parts, and accessories on a single order totaling \$10,000 or more when shipped Standard Ground Delivery. Otherwise, shipping charges for radio, parts, and accessory orders shipped Standard Ground. Delivery will be calculated based on the actual weight of the shipment, delivery zone, and shipment method.
- Shipping charges for orders shipped via Air Delivery will be based only on the total order weight.
- Hawaii and Alaska Delivery: A \$10 surcharge will be added to the total shipping cost at the time of order entry for shipments going to Hawaii or Alaska.
- Motorola will ship only to a Dealer's authorized locations. Motorola will not drop ship to third parties at the request of a Dealer.
- The Dealer is responsible for paying the freight charges calculated at the time of order placement.



PROFESSIONAL PRICE PAGES

DEALER SUPPORT

Date 1/11/16

GENERAL INFORMATION

MOTOROLA ONLINE (MOL) WEB SITE

URL: <https://businessonline.motorolasolutions.com>

The price pages available within the PRINT ON DEMAND website are the official price pages. Hard copies are distributed twice a year. Any periodic updates to the pages will be posted on PRINT ON DEMAND.

Motorola Online presents a wide variety of ways to do business with Motorola:

- Buying Center Includes parts & equipment purchasing
- Order Status Get the status and detail of parts & equipment orders
- Account Status Check on account summary, invoices, and balance
- Payment Center Pay invoices online via a checking account
- Resource Center Find a library of product, marketing, and sales information
- Repair Status Obtain the status of radios you send in for repair
- Training Center Links to the Motorola Worldwide Learning Services
- Contact Us Two means of support – Contact Us link or 1-800-814-0601

GENERAL INFORMATION

Note: Pricing may change without notice between monthly Price Book updates.

Products not in your Price Book may be available through the "Above the Price Book Program" or the "Dealer Referral Program." For more information visit Motorola Online (MOL) or contact your Area Distribution Manager.

12/1/2012: All North America Professional and Commercial Radios in Part 90 VHF and UHF frequency bands support 12.5 kHz only operation due to the FCC Narrowbanding Mandate effective January 1st 2013. If 25 kHz is required, please contact Motorola Customer Service for details on how to obtain 25 kHz capable tools.

RETURN / REPLACEMENT PROCEDURES

Return Policy:

Motorola Solutions Radio Products and Services Division (RPSD) will accept the return of new and unused Motorola Solutions products in their origin original packaging material within 45 calendar days of the original shipment of the product. After 45 calendar days, a 20% restocking fee will be assessed. Return approval and restocking fees for site equipment will be applied per the individual supplier's policy set forth in the stated terms and conditions accompanying product packing slip. Products ordered to a specific frequency or code may not be returnable. After 90 days, no returns of new, unused equipment will be accepted by Motorola Solutions. This policy applies to all Motorola Solutions products purchased through RPSD or the Radio Systems Division, including products supplied through 3rd party suppliers, unless superseded by a large contract. For dropship purchases made through the Systems & Infrastructure Operations (SIO) and Application Products & Solutions (APS) returns must be new, unopened, and in original packaging. Requests outside of 90 days of shipment from vendor, under \$500.00, or for product which is customized/special are ineligible for return. All approved returns are assessed a 15% restock fee. The vendor's return policy will supersede, and all returns are contingent upon vendor approval. In order to ensure your return is successfully processed, contact Dealer Support Services/Customer Service at 1-800-927-2744 to obtain a Return Authorization Number and shipping instructions.

45 Day Warranty Replacement:

RPSD will replace defective radios (Branded/Radius) under warranty that are returned within 45 calendar days of the end user purchase for up to one year from the factory shipment date. Defective radio(s) should be shipped with the proper documentation to:

Note: Please call 800-422-4210 to receive a preauthorization number prior to sending in a return

Motorola Customer Fulfillment Center
Attn: RPSD Program / Tracking # _____
2222 Galvin Drive
Elgin, IL 60123



PROFESSIONAL PRICE PAGES

SERVICE FROM THE START LITE (Sfs LITE)

Date 1/11/16

WITH RADIO PURCHASE SERVICE

I. DESCRIPTION OF SERVICE FROM THE START LITE (Sfs -LITE)

Sfs -LITE is an optional service plan available in addition to Motorola's standard Commercial Warranty for select Motorola manufactured two-way, data and paging subscriber equipment for an additional fee. This plan is available for purchase at the time of an equipment order. Service performed under this plan consists of repair or replacement of the covered equipment as set forth in the terms and conditions herein. Service is provided by a designated Motorola facility. This plan is extended by Motorola, Inc. ("Motorola") to the original purchaser or lessee only, and only to those purchasing or leasing for commercial, industrial, or public service use ("Customer"). This plan is not assignable or transferable to any other party and applies within the fifty (50) United States and the District of Columbia.

II. EQUIPMENT COVERED

Subscriber equipment includes portables, mobiles, pagers, and consolettes. In addition, two-way subscriber standard palm microphones and single mobile control heads are covered provided that they are required for normal operation of the equipment and are included at the point of manufacture.

III. EQUIPMENT EXCLUDED

Excluded equipment includes: encryption; analog voice secure board (manufactured by Transcript); custom or special products; belt clips; optional accessories; non-standard mobile microphones; iDEN accessories; iDEN mobile microphones; portable remote speaker microphones; optional or additional control heads; mobile external speakers; single and multiple unit portable chargers; batteries; mobile power and antenna cables; mobile antennas; portable antennas; power supplies; and Motorola Software. Equipment whose serial number has been removed or made illegible and will not power up is also excluded.

IV. DURATION OF COVERAGE

The duration of the plan varies by equipment model and may provide for up to three (3) years of coverage. The plan provides service coverage for one (1), two (2), or three (3) years beyond the Commercial Warranty, at a designated Motorola rate. The term of coverage begins on the first day after the Commercial Warranty expires and continues for the duration purchased as per Customer's invoice.

V. SERVICES PROVIDED

If equipment covered by plan fails to perform in accordance with the published specifications in effect at the time equipment was purchased, Motorola, at its option, will either repair or replace the equipment at a designated Motorola service facility, as listed in the service manual. Such action on the part of Motorola shall be the full extent of Motorola's liability under the plan.

Under this plan, repair includes:

- A) Testing and restoring the equipment to Motorola factory specifications. Restoration, at Motorola's option, may include the replacement of parts or boards with functionally equivalent reconditioned or new parts or boards. Replaced parts, boards or remaining equipment, are covered for the time period of the plan. All replaced parts, boards or equipment shall become the property of Motorola and will not be returned to the Customer.
- B) Reprogramming equipment to original operating parameters based on the Customer template, if retrievable, or from a Customer supplied backup diskette. If the Customer template is not retrievable, a generic template utilizing the latest Radio Service Software (Sfs/Customer Programming Software (CPS) version for that equipment will be used.
- C) Cleaning of external housing of the equipment.
- D) Liquid damage coverage for ruggedized units ONLY (Units ordered with the H499/H64 option)
- E) Priority Processing when repair is initiated via Motorola On-Line (MOL). Motorola will pay the inbound shipping charges only if the Customer uses the Motorola designated delivery service. For delivery service options for the Federal Technical Center call 1-800-969-6680.

Motorola will pay for outbound shipping via Motorola's published ship card.

VI. EXCLUDED SERVICES UNDER Sfs LITE

This plan does not cover defects, malfunctions, performance failures or damages to the unit resulting from:

- A) Use in other than its normal and customary manner
- B) Misuse, vandalism, accident, Acts of God, or neglect
- C) Defects or damage due to physical, chemical or liquid damage (Liquid damage is covered on units ordered with the H499/H64 ruggedized option ONLY)
- D) Improper disassembly, testing, operation, maintenance, installation, modification, adjustment, alteration or repair.

This plan also excludes:

- A) Radio frequency coverage or range over which the equipment will transmit and receive signals.
- B) Upgrades and reprogramming.
- C) Local services or annual maintenance required for maintaining normal operation of the equipment.
- D) Scratches or cosmetic damage to equipment surfaces that does not affect operation.
- E) Inbound freight insurance charges for declared values in excess of \$100 on inbound shipments.

D

PROFESSIONAL PRICE PAGES
SERVICE FROM THE START LITE (SfS LITE)
WITH RADIO PURCHASE SERVICE

Date 1/11/16

VII. REQUESTING SERVICE

Customer must complete the repair request form for the designated Motorola service facility and include a copy in the box with the equipment sent for repair. The repair request form is available on-line at <http://businessonline.motorola.com> or upon request by calling a Motorola customer service representative at 1-800-227-6772. Federal Government Customers should call 1-800-969-6680.

Mobile control heads or accessory items sent in must reference the serial number of the main unit. If desired, Customer may supply Motorola with a 3.5" backup diskette with the software template or programming in order to assist in returning the equipment to original operating parameters. This step must be completed for equipment that will not power up. If applicable, record the current flashcode for each radio. If Motorola must utilize a generic template to restore equipment to operating condition, Customer is responsible for any programming required to restore equipment to desired parameters.

VIII. CANCELLATION

The plan is paid in full at the time of purchase and is non-cancelable and non-refundable.

IX. GENERAL PROVISIONS

THERE ARE NO WARRANTIES EXPRESS OR IMPLIED REGARDING Service FROM THE START -LITE INCLUDING, WITHOUT LIMITATION THE IMPLIED WARRANTIES OF MERCHANTABILITY AND FITNESS FOR A PARTICULAR PURPOSE. LIMITATION OF LIABILITY: NOTWITHSTANDING ANY OTHER PROVISION, EXCEPT FOR PERSONAL INJURY, MOTOROLA'S TOTAL LIABILITY FOR LOSSES ARISING OUT OF OR RELATED TO THIS PLAN WHETHER FOR BREACH OF CONTRACT, NEGLIGENCE, WARRANTY, STRICT LIABILITY IN TORT, OR OTHERWISE, IS LIMITED TO THE PRICE OF TWELVE (12) MONTHS OF SERVICES PROVIDED UNDER THE PLAN FOR THE PARTICULAR EQUIPMENT COVERED. IN NO EVENT WHETHER FOR BREACH OF CONTRACT, WARRANTY, OR OTHERWISE, WILL MOTOROLA BE LIABLE FOR INCIDENTAL, SPECIAL, INDIRECT, PUNITIVE, OR CONSEQUENTIAL DAMAGES TO THE FULL EXTENT SUCH MAY BE DISCLAIMED BY LAW INCLUDING, BUT NOT LIMITED TO, LOSS OF PROFIT OR REVENUE, LOSS OF USE OF THE PRODUCTS OR ANY ASSOCIATED EQUIPMENT, LOSS OF DATA, COST OF CAPITAL, COST OF SUBSTITUTE PRODUCT (S), FACILITIES OR SERVICES, OR DOWN TIME COSTS OR FOR ANY CLAIM AGAINST CUSTOMER BY ANY PARTY. EXCEPT FOR MONEY DUE UPON AN OPEN ACCOUNT, NO ACTION SHALL BE BROUGHT FOR ANY BREACH OF THESE PLANS MORE THAN ONE (1) YEAR AFTER THE ACCRUAL OF SUCH CAUSE OF ACTION.

X. GENERAL TERMS

- A) If any court renders any portion of this plan unenforceable, the remaining terms will continue in full force and effect.
- B) This plan and the rights and duties of the parties will be governed and interpreted in accordance with the laws of the State of Illinois.
- C) Failure to exercise any right will not operate as a waiver of that right, power, or privilege.
- D) Neither party is liable for delays or lack of performance resulting from any causes such as strikes, material shortages, or acts of God that are beyond that party's reasonable control.
- E) These terms and conditions may not be altered, amended, or modified.
- F) Neither party will be bound by any terms contained in Customer's purchase orders, acknowledgements or other writings.

XI. CUSTOMER SUPPORT

For questions pertaining to SfS, such as equipment covered or duration of coverage available, please contact your account representative or Motorola at 1-800-227-6772.

E

PROFESSIONAL PRICE PAGES
SERVICE FROM THE START COMPREHENSIVE
WITH RADIO PURCHASE SERVICE

Date 1/11/16

I. DESCRIPTION OF SERVICE FROM THE START (SFS) COMPREHENSIVE

SERVICE FROM THE START (SFS) Comprehensive with Radio Purchase is an optional service plan available in conjunction with Motorola's standard Commercial Warranty for select Motorola manufactured two-way subscriber equipment listed in the Terms & Conditions herein. This plan is available for purchase at the time of an equipment order. SERVICE FROM THE START (SFS) Comprehensive with Radio Purchase provides all-component level service for the Equipment that is specifically named in the applicable agreement to which these Terms & Conditions attached or any of the agreement's subsequent revisions. Services are performed at the Radio Support Center (RSC), or Federal Technical Support Center. This plan is extended by Motorola, Inc. ("Motorola") to the original purchaser or lessee only, and only to those purchasing or leasing for commercial, industrial, or public service use ("Customer"). This plan is not assignable or transferable to any other party and applies within the fifty (50) United States and the District of Columbia.

SFS Comprehensive with Radio Purchase is only applicable on MOTOTRBO™, XTS®, XTL™ and APX™ model radios. SFS Comprehensive with Radio Purchase includes:

- Repair and or replacement of cracked housings, frames, covers, crushed components, shields, missing components, circuit boards, warped circuit boards
- Damage to LCD screens (cracks to screen, or any damage that does not pass Motorola test parameters)
- Damaged foils/traces/lands
- Electrical damage through normal use of the product
- Water/chemical corrosion
- Contaminants visible which cannot be cleaned up reliably

The customer will incur additional charges at the prevailing rates for any of the following activities, which are NOT covered under SFS Comprehensive with Radio Purchase:

- Replacement of consumable parts or accessories, as defined by product, such as batteries, antennas, and other similar items
- Damages from natural or man-made disasters where normal use of the product was not a factor, such as but not limited to fire, theft, and floods that would cause internal and external component damage or destruction.
- Non-remedial work, such as but not limited to firmware or protocol upgrades, reprogramming, and product configuration
- Repair of non-covered products
- Damages caused by using the device outside of the product's operational and environmental specifications
- Damages caused as a result of the device being modified or repaired by a third party

II. DURATION OF COVERAGE

The duration of the plan varies by equipment model and may provide for up to three (3) years of coverage. The plan can provide service coverage for up to 3 years in conjunction with the Commercial standard warranty. The term of coverage begins on the first day of receipt by the Customer of the subscriber unit, and continues for the duration purchased as per Customer's invoice.

Motorola reserves the right to monitor the repair history under this SFS Comprehensive with Radio Purchase program. Motorola may take appropriate action if appears the repair history appears to be in violation of these Terms & Conditions.

Motorola recommends a Preventative Maintenance check be completed on all ruggedized, intrinsically safe, and submersible radios so the Customer can confirm radios are operational and aligned with Motorola specifications, and are not damaged.

In addition to Equipment specifically named in the applicable agreement to which these Terms & Conditions are attached, SFS Comprehensive with Radio Purchase includes service on standard mobile palm microphones and single mobile control heads provided that they are required for normal operation of the Equipment and are included at the point of manufacture.

SFS Comprehensive with Radio Purchase excludes repairs to: optional accessories; non-standard mobile microphones; iDEN mobile microphones; portable remote speaker microphones; optional or additional control heads; mobile external speakers; mobile power and antenna cables; and power supplies. Engraving service is not covered under SFS Comprehensive with Radio Purchase.

SFS Comprehensive with Radio Purchase is paid in full at time of purchase, and is non-cancelable and non-refundable.

These Terms & Conditions are an integral part of the Motorola service program or other applicable agreement to which it is attached and made a part thereof by this reference. If there are any inconsistencies between the provisions of the Motorola service program or other applicable agreement and these Terms & Conditions, the provisions of these Terms & Conditions shall prevail.

F

PROFESSIONAL PRICE PAGES
SERVICE FROM THE START COMPREHENSIVE
WITH RADIO PURCHASE SERVICE

Date 1/11/16

Motorola has the following responsibilities:

1. Test and Restore the Equipment to Motorola factory specifications, including Factory Mutual (FM), and Mine Hazard Safety Association (MHSA).
2. Reprogram Equipment to original operating parameters based on the Customer template, if retrievable, or from a Customer supplied backup diskette. If the Customer template is not usable, a generic template or code plug utilizing the latest Radio Service Software (RSS) or Customer Programming Software (CPS) version for that Equipment will be used. The Equipment will require additional programming by the Customer to restore the original template. All Firmware is upgraded to the latest release for each individual product line.
3. Clean external housing of the Equipment. External components of unit will only be replaced when functionality has been diminished.
4. Replace currently manufactured Equipment if it is determined that the Equipment is unrepairable. Motorola will contact the customer to inform them if Equipment needs to be replaced and that the cycle time may be increased because of the replacement. If unrepairable Equipment is no longer manufactured, the customer will have the option of having the radio returned unrepared to them.
5. Pay the outbound freight charges. Motorola will pay for outbound shipping via Motorola's published ship card. Motorola inbound freight charges if the Customer uses the Motorola designated delivery service.
6. Perform covered services as requested by Customer on the Motorola repair request form.
7. Process inventory adjustment requests received by email or fax from Customer. If the request is received by email, Motorola will email an acknowledgement to the sender.
8. If applicable, notify Customer of changes in Motorola designated inventory adjustment email address or fax number.

Customer has the following Responsibilities:

1. Supply Motorola complete and accurate serial numbers and model description.
2. Utilize the Motorola designated delivery service program to obtain Motorola payment for inbound shipping
3. Access the Motorola repair request form through Motorola On Line.
4. Initiate service request via Motorola On Line or complete a Motorola repair request form with contract number referenced, and submit it with each unit of Equipment sent in for service. Mobile control heads or palm microphones sent in must reference the serial number of the main unit.
5. If desired, supply Motorola with a backup CD with the Software template or programming in order to assist in returning the Equipment to original operating parameters. This step must be completed for Equipment that will not power up. If applicable, record the current flashcode for each radio.
6. If Motorola must utilize a generic template or code plug to Restore Equipment to operating condition, Customer is responsible for any programming required to Restore Equipment to desired parameters.

III. GENERAL PROVISIONS

There are no warranties express or implied regarding Sfs Comprehensive with Radio Purchase, including, without limitation, the implied warranties of merchantability and fitness for a particular purpose.

Limitation of a Liability: Notwithstanding any other provision, except for personal injury, Motorola's total liability for losses arising out of or related to this plan whether for breach of contract, negligence, warranty, strict liability in tort, or otherwise, is limited to the price of twelve (12) months of services provided under the plan for the particular equipment covered.

In no event whether for breach of contract, warranty, or otherwise, will Motorola be liable for incidental, special, indirect, punitive, or consequential damages to the full extent such may be disclaimed by law including, but not limited to, loss of profit or revenue, loss of use of the products or any associated equipment, loss of data, cost of capital, cost of capital, costs of substitute product(s), facilities or services, or down time costs or for any claim against Customer by any party. Except for money due upon an open account, no action shall be brought for any breach of these plans more than one (1) year after the accrual of such cause of action.

IV. GENERAL TERMS

- A) If any court renders any portion of this plan unenforceable, the remaining terms will continue in full force and effect.
- B) This plan and the rights and duties of the parties will be governed and interpreted in accordance with the laws of the State of Illinois.
- C) Failure to exercise any right will not operate as a waiver of that right, power, or privilege.
- D) Neither party is liable for delays or lack of performance resulting from any causes such as strikes, material shortages, or acts of God that are beyond that party's reasonable control.
- E) These terms and conditions may not be altered, amended, or modified.
- F) Neither party will be bound by any terms contained in Customer's purchase orders, acknowledgements or other writings.

**PROFESSIONAL PRICE PAGES****LIMITED WARRANTY****Date 7/6/16****COMMUNICATIONS PRODUCTS****I. WHAT THIS WARRANTY COVERS AND FOR HOW LONG:**

MOTOROLA INC. ("MOTOROLA") warrants its MOTOROLA manufactured Communication Products ("Product") against defects in material and workmanship under normal use and service for a period of time from the date of purchase as scheduled below:

PORTABLES

• EX500™/EX560XLS™/EX600XLS™	Three (3) years
• HT750™/HT1250™/HT1250LS+™	Two (2) years
• PR1500	Two (2) years
• PR400™	Two (2) years
• PR860	Two (2) years
• XPR™ 3300/XPR™ 3500	Two (2) years + One (1) year Sfs LITE
• XPR™ 6350/XPR™ 6550/XPR™ 6380/XPR™ 6580	Two (2) years + One (1) year Sfs LITE
• XPR™ 7350/XPR™ 7350e/XPR™ 7380/XPR™ 7380e	Two (2) years + One (1) year Sfs LITE
• XPR™ 7550/XPR™ 7550e/XPR™ 7580/XPR™ 7580e	Two (2) years + One (1) year Sfs LITE
• SL7550/SL 7550e/SL 7580/SL 7580e/SL7590/SL 7590e	Two (2) years + One (1) year Sfs LITE
• SL 300 Cap+	Two (2) years + One (1) year Sfs LITE

MOBILES

• CDM750™/CDM1250™/CDM1550™/CDM1550LS+™	Two (2) years
• PM1200™	Two (2) years
• PM1500™	Two (2) years
• XPR™ 2500	Two (2) years + One (1) year Sfs LITE
• XPR™ 4350/XPR™ 4550/XPR™ 4380/XPR™ 4580	Two (2) years + One (1) year Sfs LITE
• XPR™ 5350/XPR™ 5350e/XPR™ 5550/XPR™ 5550e *	Two (2) years + One (1) year Sfs LITE

* For MOTOTRBO Handheld Control Head, see Accessories section below

FIXED EQUIPMENT

• XPR™ and SLR Repeaters	Two (2) years
• MTR3000™ Repeater	Two (2) years
• XRC9100™ Controller	Two (2) years
• XRT9100™ Gateway	Two (2) years
• MIP™5000	One (1) year

PAGERS - All

• Advisor II	One (1) year
• Minitor VI	Two (2) years

ACCESSORIES

• Speaker Microphones and Cords	• Mobile Microphones and Cords	• Power Supplies	• Duplexers
• Rechargeable Batteries	• Carrying Cases	• External Speakers	• Telephone Interconnects
• Headsets and Earpieces	• Chargers	• Antennas	• DC and Tone Remote Adapters
• MOTOTRBO Handheld Control Head			

Rechargeable Batteries will be replaced during the applicable warranty period if:

- the battery capacity falls below 80% of rated capacity, or
- the battery develops leakage.

MOTOROLA, at its option, will at no charge either repair or replace this Product during the warranty period provided it is returned in accordance with the terms of this warranty to the place of purchase. Repair, at MOTOROLA's option, may include the replacement of parts or boards with functionally equivalent reconditioned or new parts or boards. Replaced parts or boards are warranted for the balance of the original applicable warranty period. All replaced parts or Product shall become the property of MOTOROLA.

This express limited warranty is extended by MOTOROLA to the original end user purchaser or lessee only and is not assignable or transferable to any other party. This is the complete warranty for Product manufactured by MOTOROLA. MOTOROLA assumes no obligations or liability for additions or modifications to this warranty unless made in writing and signed by an officer of MOTOROLA. Unless made in a separate agreement between MOTOROLA and the original end user purchaser, MOTOROLA does not warrant the installation, maintenance or service of the product.

MOTOROLA cannot be responsible in any way for any ancillary equipment not furnished by MOTOROLA which is attached to or used in connection with Product, or for operation of the Product with any ancillary equipment and all such equipment is expressly excluded from this warranty. Because each system which may use the Product is unique, MOTOROLA disclaims liability for range, coverage or operation of the system as a whole under this warranty.

II. WHAT THIS WARRANTY DOES NOT COVER:

- Defects or damage resulting from use of the Product in other than its normal and customary manner.
- Defects or damage from misuse, accident, water, or neglect.
- Defects or damage from improper testing, operation, maintenance, installation, alteration, modification, or adjustment.
- Breakage or damage to antennas unless caused directly by defects in material workmanship.

H

PROFESSIONAL PRICE PAGES

LIMITED WARRANTY

Date 1/11/16

COMMUNICATIONS PRODUCTS

- E) A Product subjected to unauthorized Product modifications, disassemblies, or repairs (including, without limitation, the addition to the Product of non-MOTOROLA supplied equipment) which adversely affect performance of the Product or interfere with MOTOROLA's normal warranty inspection and testing of the Product to verify any warranty claim.
- F) Product which has had the serial number removed or made illegible.
- G) Rechargeable batteries if:
 - i) any of the seals on the battery enclosure of cells are broken or show evidence of tampering.
 - ii) the damage or defect is caused by charging or using the battery in equipment or service other than the Product for which it is specified.
- H) Freight costs to the repair depot. Unapproved upgrades or modifications.
 - i) A Product which, due to illegal or unauthorized alteration of the software/firmware in the Product, does not function in accordance with MOTOROLA's published specifications or the FCC type acceptance labeling in effect for the Product at the time the Product was initially distributed from MOTOROLA.

III. HOW TO GET WARRANTY SERVICE:

To receive warranty service, deliver or send the Product, transportation and insurance prepaid, to the place of purchase along with your proof of purchase or lease and transceiver serial number. Alternatively, call 1-800-927-2744 for other locations.

IV. GENERAL PROVISIONS:

This warranty sets forth the full extent of MOTOROLA's responsibilities regarding the PRODUCT. Repair, replacement or refund of the purchase price, at MOTOROLA'S option, is the exclusive remedy. THIS WARRANTY IS GIVEN IN LIEU OF ALL OTHER EXTENDED WARRANTIES. IMPLIED WARRANTIES, INCLUDING WITHOUT LIMITATION IMPLIED WARRANTIES OF MERCHANTABILITY AND FITNESS FOR A PARTICULAR PURPOSE, ARE LIMITED TO THE DURATION OF THIS LIMITED WARRANTY. IN NO EVENT SHALL MOTOROLA BE LIABLE FOR DAMAGES IN EXCESS OF THE PURCHASE PRICE OF THE PRODUCT, FOR ANY LOSS OF USE, LOSS OF TIME, INCONVENIENCE, COMMERCIAL LOSS, LOST PROFITS OR SAVINGS OR OTHER INCIDENTAL, SPECIAL OR CONSEQUENTIAL DAMAGES ARISING OUT OF THE USE OR INABILITY TO USE SUCH PRODUCT, TO THE FULL EXTENT SUCH MAY BE DISCLAIMED BY LAW.

V. PATENT AND SOFTWARE PROVISIONS:

MOTOROLA will defend at its own expense any suit brought against the end user purchaser to the extent that it is based on a claim that the Product or parts infringes a United States patent, and MOTOROLA will pay those costs and damages finally awarded against the end user purchaser in any such suit which are attributable to any such claim, but such defense and payments are conditioned on the following:

- i) That MOTOROLA will be notified promptly in writing by such purchaser of any notice of such claim.
- ii) That MOTOROLA will have sole control of the defense of such suit and all negotiations for its settlement or compromise and;
- iii) Should the Product or parts become, or in MOTOROLA's opinion be likely to become, the subject of a claim of infringement of a United States patent, that such purchaser will permit MOTOROLA, at its option and expense, either to procure for such purchaser the right to continue using the Product or parts or to replace or modify the same so that it becomes non-infringing or to grant such purchaser a credit for the Product or parts as depreciated and accept its return. The depreciation will be an equal amount per year over the lifetime of the Product or parts as established by MOTOROLA.

MOTOROLA will have no liability with respect to any claim of patent infringement which is based upon the combination of the Product or parts furnished hereunder with software, apparatus or devices not furnished by MOTOROLA. Nor will MOTOROLA have any liability for the use of ancillary equipment or software not furnished by MOTOROLA which is attached to or used in connection with the Product. The foregoing states the entire liability of MOTOROLA with respect to infringement of patents by the Product or any parts thereof.

Laws in the United States and other countries preserve for MOTOROLA certain exclusive rights for copyrighted MOTOROLA software such as the exclusive rights to reproduce in copies and distribute copies of such Motorola software. MOTOROLA software may be used in only the Product in copied, distributed, modified in any way which the software was originally embodied and such software in such Product may not be replaced, or used to produce any derivative thereof. No other use including, without limitation, alteration, modification, reproduction, distribution or reverse engineering of such MOTOROLA software or exercise of rights in such MOTOROLA software is permitted. No license is granted by implication, estoppel or otherwise under MOTOROLA patent rights or copyrights.

VI. STATE LAW RIGHTS:

SOME STATES DO NOT ALLOW THE EXCLUSION OR LIMITATION OF INCIDENTAL OR CONSEQUENTIAL DAMAGES OR LIMITATION ON HOW LONG AN IMPLIED WARRANTY LASTS, SO THE ABOVE LIMITATIONS OR EXCLUSIONS MAY NOT APPLY.

This warranty gives specific legal rights, and there may be other rights which may vary from state to state.

Portables - Page 1

Date 5/2/16

SUGGESTED RETAIL

XPR™ 3300e
VHF & UHF PORTABLES
6.25e/12.5 kHz

Standard Package Includes:

- Li-ion IMPRES Li-Ion, 2100 mAh IP68 with Belt Clip (PMNN4491_)
- IMPRES™ Single-Unit Charger (WPLN4232)
- UHF or VHF Antenna (must select appropriate option)
- 2" Belt Clip (PMLN4651)
- Accessory Dust Cover (0104058J40)
- Two Year Warranty + 1 Year Service from the Start - LITE *
- * 1 Year SFS-Lite can be removed when selecting the options for your order.

Main Radio Features:

Max. Number of Channels	16
Display	N/A
Keypad	N/A
Menu Navigation Buttons	N/A
Side Programmable Buttons	2
Front Programmable Buttons	N/A
Top Channel Knob Positions	16
Top Programmable (Orange) Button	N/A
Ingress Protection Rating	IP67

Enhanced Radio Features:

GPS	N/A
Intrinsically Safe Option	Optional
Expansion Card	N/A
Bluetooth Audio	Future
Accessory RF Port (for PSM)	N/A
Third Party Applications	N/A
WiFi	Optional
Enhanced Privacy	Optional
Transmit Interrupt (Encode)	Optional

Systems Supported:

Analog Conventional	✓
Digital Conventional	✓
IP Site Connect	Optional
Capacity Plus	Optional
Linked Capacity Plus	Optional
Connect Plus	N/A
LTR/PassPort	N/A



Frequencies not Allowed for XPR3300 (Self Quiet)					
VHF			UHF		
139.200	144.000	148.800	403.200	422.400	427.200
153.600	158.400	160.000	432.000	446.400	456.000
163.200	168.000	172.030	460.800	465.600	480.000
172.800			499.200	504.000	508.800
			519.250		

Portables - Page 2

Date 9/12/16

SUGGESTED RETAIL

XPR™ 3300e
VHF & UHF PORTABLES
MODELS AND OPTIONS

BAND SPLIT	BAND	PWR	CHAN	CATALOG MODEL	MSRP
136-174 MHz	VHF	1W to 5W (ships 5W)	16	AAH02JDC9VA1AN - XPR 3300e 136-174 5W NKP WIFI CAPABLE	\$601.67
403-512 MHz	UHF	1W to 4W (ships 4W)	16	AAH02RDC9VA1AN - XPR 3300e 403-512 4W NKP WIFI CAPABLE	\$643.33

FCC INFORMATION VHF: A2489FT7069, UHF: A2489FT7068

Options: TO COMPLETE AN ORDER YOU MUST SELECT ONE (1) CHOICE FOR EACH STEP

STEP 1:

Battery Options:

STDBAT0867	Standard Battery - IMPRES Li-Ion, 2100 mAh IP68 with Belt Clip (PMNN4491_)	N/C
QA02309	IMPRES LV Hi-Cap Li-Ion, 3000 mAh Batt IP68 with Belt Clip(PMNN4493_)	\$33.33
QA06045	IMPRES LV Hi-Cap Li-Ion, 3000 mAh Batt IP68 + Vibr. Belt Clip (PMNN4488_)	\$66.67
QA04950	IMPRES LV Li-Ion TIA4950, 2900mAh IP68 with Belt Clip (PMNN4490_)	\$66.67

"The belt clip comes as part of the battery only when ordered as an option to the radio"

* The XPR 3300e, XPR 3500e, XPR 7350e, XPR 7550e, XPR7380e and XPR7580e portable radios MUST be ordered and shipped from Motorola with UL option QA04950 for the radios to be properly processed, certified and labeled as UL Approved in accordance with US and Canada Codes as Intrinsically Safe for use in Division 1, Division 2, Class 1, Group A, B, C, D, Class I Groups C, D, Class II Group E, F, G and Class III hazardous locations.

STEP 2:

Charger Options:

STDCHG0446	Standard Charger - IMPRES Single Unit Charger (WPLN4232) With CEC Compliant Switch Mode Power Supply for customers in CA, OR, and WA	N/C
H951	Omit Standard Charger	-\$20.00

STEP 3:

Antenna Options - You MUST choose one:

VHF Antenna Options:

QA02299	VHF Helical Antenna 136-155 MHz (PMAD4117)	N/C
QA02308	VHF Helical Antenna 144-165 MHz (PMAD4116)	N/C
QA02310	VHF Helical Antenna 152-174 MHz (PMAD4118)	N/C
QA02307	VHF Stubby Antenna 136-148 MHz (PMAD4119)	N/C
QA02305	VHF Stubby Antenna 160-174 MHz (PMAD4121)	N/C
QA02306	VHF Stubby Antenna 146-160 MHz (PMAD4120)	N/C

UHF Antenna Options:

QA02304	UHF Slim Whip Antenna, 403-512 MHz (PMAE4079)	N/C
QA02303	UHF Stubby Antenna, 403-450 MHz (PMAE4069)	N/C
QA02302	UHF Stubby Antenna, 440-490 MHz (PMAE4070)	N/C
QA02301	UHF Stubby Antenna, 470-512 MHz (PMAE4071)	N/C
H112	Omit Antenna	-\$3.50

STEP 4:

Shipping Box Options:

STDBOX0446	Standard Model Box	N/C
H415	Bulk Packaging (minimum 10 units per line item)	N/C

The XPR Series portables ship with a Standard 2-Year parts and labor warranty. Additionally, they ship standard with a 1-Year Service from the Start LITE (SFS) option for 3 years of total coverage. The 1- year of SFS coverage can be omitted by selecting the QA00510 option, which would provide only 2 years of standard warranty coverage. Additional SFS options are also available in the General Options section. Local Services are not included; contact your Customer Support Manager to put units on a Local Support Contract.

STEP 5:

Service from the Start Options:

STDRSA0446	Standard 2-Year Warranty + 1-Year Service from the Start-LITE (3 years of coverage)	N/C
QA00510	Omit 1-Year Service from the Start LITE (Omitting this option provides 2 years of coverage)	-\$18.33

Portables - Page 3

Date 9/12/16

SUGGESTED RETAIL

XPR™ 3300e
VHF & UHF PORTABLES
OPTIONS

MODEL NUMBER	DESCRIPTION	MSRP
--------------	-------------	------

General Options:**Accessories**

QA02772	IMPRES Noise-Cancelling RSM w/3.5mm Audio Jack (PMMN4071)	\$85.00
QA02773	IMPRES Windporting RSM w/3.5mm Audio Jack (PMMN4073)	\$80.00
QA02774	2-Wire Surveillance Kit Black with Translucent Tube (PMLN7269)	\$38.00
QA02775	2-Wire Surveillance Kit Beige with Translucent Tube (PMLN5726)	\$38.00

The XPR Series portables ship with a standard 2-year parts and labor warranty. Additionally, they ship standard with a 1-year Service from the Start -LITE (SFS) option. If you desire additional years of SFS, you may choose one of the following three options. Please note that these plans are in addition to the 2-year standard warranty and 1 year SFS that ships standard with the unit. For example, if you order the H885, you will receive: 2 years standard warranty + 1 year SFS, PLUS 2 additional years of SFS LITE for a total coverage of 5 years.

Q884	ADD: 1-Year Service from the Start Provides for 1 year of extended hardware coverage beginning after the 2-year standard warranty and 1-year SFS that ships standard with the unit for a total coverage period of 4 years. Repairs will be made only at the designated Motorola repair depot. Local services are not included. Motorola will pay inbound shipping charges only with the use of the Motorola designated delivery service. Motorola will pay for outbound shipping via Motorola's normal shipping methods. No discounts are allowed on this option.	\$38.00
H885	ADD: 2-Year Service from the Start Provides for 2 years of extended hardware coverage beginning after the 2 year standard warranty and 1-year SFS that ships standard with the unit for a total coverage period of 5 years. Repairs will be made only at the designated Motorola repair depot. Local services are not included. Motorola will pay inbound shipping charges only with the use of the Motorola designated delivery service. Motorola will pay for outbound shipping via Motorola's normal shipping methods. No discounts are allowed on this option.	\$73.00
HA00022	ADD: Service from the Start Comprehensive Provides 3 years of hardware repair coverage and chemical, liquid, and other physical damage on your Motorola portable and mobile subscriber radios. Comprehensive coverage starts from the first day the radio is put into use. Repairs will made only at the designated Motorola repair depot. Local services are not included. Motorola will pay the inbound shipping charges only with use of the Motorola designated delivery service. Motorola will pay for outbound shipping via Motorola's normal shipping methods. No discounts are allowed on this option.	\$184.00

Premium Software Features:

HKVN4084	MOTOTRBO Enhanced Privacy	\$50.00
HKVN4154	MOTOTRBO IP Site Connect	\$83.00
HKVN4271	MOTOTRBO Digital Telephone Interconnect	\$33.50
HKVN4413	MOTOTRBO License Capacity Plus (Single Site)	\$83.00
HKVN4414	MOTOTRBO License Capacity Plus (Multi-Site)	\$83.00
HKVN4381	MOTOTRBO License Wi-Fi	\$125.00
HKVN4373	MOTOTRBO License Enhanced Noise Cancellation (SINC+)	\$3.50
HKVN4085	MOTOTRBO Transmit Interrupt (Encode)	\$50.00

Portables - Page 4

Date 4/4/16

SUGGESTED RETAIL

XPR™ 3500e
VHF & UHF PORTABLES
6.25e/12.5 kHz

Standard Package Includes:

- Li-ion IMPRES Li-Ion, 2100 mAh IP68 with Belt Clip (PMNN4491_)
- IMPRES™ Single-Unit Charger (WPLN4232)
- UHF or VHF Antenna (must select appropriate option)
- 2" Belt Clip (PMLN4651)
- Accessory Dust Cover (0104058J40)
- Two Year Warranty + 1 Year Service from the Start - LITE *
- * 1 Year SFS-Lite can be removed when selecting the options for your order.

Main Radio Features:

Max. Number of Channels	128
Display	Monochrome
Keypad	Limited
Menu Navigation Buttons	N/A
Side Programmable Buttons	2
Front Programmable Buttons	2
Top Channel Knob Positions	16
Top Programmable (Orange) Button	N/A
Ingress Protection Rating	IP67

Enhanced Radio Features:

GPS	N/A
Intrinsically Safe Option	Optional
Expansion Card	N/A
Bluetooth Audio	Future
Accessory RF Port (for PSM)	N/A
Third Party Applications	N/A
WiFi	Optional
Enhanced Privacy	Optional
Transmit Interrupt (Encode)	Optional

Systems Supported:

Analog Conventional	✓
Digital Conventional	✓
IP Site Connect	Optional
Capacity Plus	Optional
Linked Capacity Plus	Optional
Connect Plus	N/A
LTR/PassPort	N/A



Frequencies not Allowed for XPR3300 (Self Quiet)					
VHF			UHF		
139.200	144.000	148.800	403.200	422.400	427.200
153.600	158.400	160.000	432.000	446.400	456.000
163.200	168.000	172.030	460.800	465.600	480.000
172.800			499.200	504.000	508.800
			519.250		

Portables - Page 5

XPR™ 3500e
VHF & UHF PORTABLES
MODELS AND OPTIONS

Date 9/12/16

SUGGESTED RETAIL

BAND SPLIT	BAND	PWR	CHAN	CATALOG MODEL	MSRP
136-174 MHz	VHF	1W to 5W (ships 5W)	128	AAH02JDH9VA1AN - XPR 3500e 136-174 5W LKP WIFI CAPABLE	\$660.00
403-512 MHz	UHF	1W to 4W (ships 4W)	128	AAH02RDH9VA1AN - XPR 3500e 403-512 4W LKP WIFI CAPABLE	\$702.00

FCC INFORMATION VHF: AZ489FT7069, UHF: AZ489FT7068

Options: TO COMPLETE AN ORDER YOU MUST SELECT ONE (1) CHOICE FOR EACH STEP

STEP 1:

Battery Options:

STDBAT0867	Standard Battery - IMPRES Li-Ion, 2100 mAh IP68 with Belt Clip (PMNN4491_)	N/C
QA02309	IMPRES LV Hi-Cap Li-Ion, 3000 mAh Battery IP68 with Belt Clip(PMNN4493_)	\$33.33
QA06045	IMPRES LV Hi-Cap Li-Ion, 3000 mAh Battery IP68 with Vibr. Belt Clip (PMNN4488_)	\$66.67
QA04950	IMPRES LV Li-Ion TIA4950, 2900mAh IP68 with Belt Clip (PMNN4490_)	\$66.67

"The belt clip comes as part of the battery only when ordered as an option to the radio"

* The XPR 3300e, XPR 3500e, XPR 7350e, XPR 7550e, XPR7380e and XPR7580e portable radios MUST be ordered and shipped from Motorola with UL option QA04950 for the radios to be properly processed, certified and labeled as UL Approved in accordance with US and Canada Codes as Intrinsically Safe for use in Division 1, Division 2, Class 1, Group A, B, C, D, Class I Groups C, D, Class II Group E, F, G and Class III hazardous locations.

STEP 2:

Charger Options:

STDCHG0867	Standard Charger - IMPRES Single Unit Charger (WPLN4232)	N/C
	With CEC Compliant Switch Mode Power Supply for customers in CA, OR, and WA	
H951	Omit Standard Charger	-\$20.00

STEP 3:

Antenna Options - You MUST choose one:

VHF Antenna Options:

QA02299	VHF Helical Antenna 136-155 MHz (PMAD4117)	N/C
QA02308	VHF Helical Antenna 144-165 MHz (PMAD4116)	N/C
QA02310	VHF Helical Antenna 152-174 MHz (PMAD4118)	N/C
QA02307	VHF Stubby Antenna 136-148 MHz (PMAD4119)	N/C
QA02305	VHF Stubby Antenna 160-174 MHz (PMAD4121)	N/C
QA02306	VHF Stubby Antenna 146-160 MHz (PMAD4120)	N/C

UHF Antenna Options:

QA02304	UHF Slim Whip Antenna, 403-512 MHz (PMAE4079)	N/C
QA02303	UHF Stubby Antenna, 403-450 MHz (PMAE4069)	N/C
QA02302	UHF Stubby Antenna, 440-490 MHz (PMAE4070)	N/C
QA02301	UHF Stubby Antenna, 470-512 MHz (PMAE4071)	N/C
H112	Omit Antenna	-\$3.50

STEP 4:

Shipping Box Options:

STDBOX0867	Standard Model Box	N/C
H415	Bulk Packaging (minimum 10 units per line item)	N/C

The XPR Series portables ship with a Standard 2-Year parts and labor warranty. Additionally, they ship standard with a 1-Year Service from the Start LITE (SFS) option for 3 years of total coverage. The 1-year of SFS coverage can be omitted by selecting the QA00510 option, which would provide only 2 years of standard warranty coverage. Additional SFS options are also available in the General Options section. Local Services are not included; contact your Customer Support Manager to put units on a Local Support Contract.

STEP 5:

Service from the Start Options:

STDRSA0867	Standard 2-Year Warranty + 1-Year Service from the Start-LITE (3 years of coverage)	N/C
QA00510	Omit 1-Year Service from the Start LITE (Omitting this option provides 2 years of coverage)	-\$18.33

Portables - Page 6

Date 9/12/16

XPR™ 3500e
VHF & UHF PORTABLES
OPTIONS

SUGGESTED RETAIL

MODEL NUMBER	DESCRIPTION	MSRP
--------------	-------------	------

General Options:

Accessories

QA02772	IMPRES Noise-Cancelling RSM w/3.5mm Audio Jack (PMMN4071)	\$85.00
QA02773	IMPRES Windporting RSM w/3.5mm Audio Jack (PMMN4073)	\$80.00
QA02774	2-Wire Surveillance Kit Black with Translucent Tube (PMLN7269)	\$38.00
QA02775	2-Wire Surveillance Kit Beige with Translucent Tube (PMLN5726)	\$38.00

The XPR Series portables ship with a standard 2-year parts and labor warranty. Additionally, they ship standard with a 1-year Service from the Start -LITE (SFS) option. If you desire additional years of SFS, you may choose one of the following three options. Please note that these plans are in addition to the 2-year standard warranty and 1 year SFS that ships standard with the unit. For example, if you order the H885, you will receive: 2 years standard warranty + 1 year SFS, PLUS 2 additional years of SFS LITE for a total coverage of 5 years.

Q884	<p>ADD: 1-Year Service from the Start</p> <p>Provides for 1 year of extended hardware coverage beginning after the 2-year standard warranty and 1-year SFS that ships standard with the unit for a total coverage period of 4 years. Repairs will be made only at the designated Motorola repair depot. Local services are not included. Motorola will pay inbound shipping charges only with the use of the Motorola designated delivery service. Motorola will pay for outbound shipping via Motorola's normal shipping methods. No discounts are allowed on this option.</p>	\$38.00
H885	<p>ADD: 2-Year Service from the Start</p> <p>Provides for 2 years of extended hardware coverage beginning after the 2 year standard warranty and 1-year SFS that ships standard with the unit for a total coverage period of 5 years. Repairs will be made only at the designated Motorola repair depot. Local services are not included. Motorola will pay inbound shipping charges only with the use of the Motorola designated delivery service. Motorola will pay for outbound shipping via Motorola's normal shipping methods. No discounts are allowed on this option.</p>	\$73.00
HA00022	<p>ADD: Service from the Start Comprehensive</p> <p>Provides 3 years of hardware repair coverage and chemical, liquid, and other physical damage on your Motorola portable and mobile subscriber radios. Comprehensive coverage starts from the first day the radio is put into use. Repairs will be made only at the designated Motorola repair depot. Local services are not included. Motorola will pay the inbound shipping charges only with use of the Motorola designated delivery service. Motorola will pay for outbound shipping via Motorola's normal shipping methods. No discounts are allowed on this option.</p>	\$184.00

Premium Software Features:

HKVN4084	MOTOTRBO Enhanced Privacy	\$50.00
HKVN4154	MOTOTRBO IP Site Connect	\$83.00
HKVN4271	MOTOTRBO Digital Telephone Interconnect	\$33.50
HKVN4413	MOTOTRBO License Capacity Plus (Single Site)	\$83.00
HKVN4414	MOTOTRBO License Capacity Plus (Multi-Site)	\$83.00
HKVN4381	MOTOTRBO License Wi-Fi	\$125.00
HKVN4373	MOTOTRBO License Enhanced Noise Cancellation (SINC+)	\$3.50
HKVN4085	MOTOTRBO Transmit Interrupt (Encode)	\$50.00

Portables - Page 7

Date 5/2/16

SUGGESTED RETAIL

XPR™ 7350e & XPR™ 7380e
VHF,UHF & 800/900MHz PORTABLES
6.25e/12.5 kHz

Standard Package Includes:

- IMPRES LIION IP68 3000T (PMNN4493A, includes Belt Clip PMLN7008A)
- IMPRES™ Single-Unit Charger (WPLN4232)
- UHF, VHF , 800/900 MHz Antenna (must select appropriate option)
- Accessory Dust Cover
- Two Year Warranty
- One Year Service from Start -LITE

Main Radio Features: ¹

Max. Number of Channels	32
Display	N/A
Keypad	N/A
Menu Navigation Buttons	✓
Side Programmable Buttons	3
Front Programmable Buttons	N/A
Top Channel Knob Positions	16
Top Programmable (Orange) Button	✓
Ingress Protection Rating	IP68

Enhanced Radio Features: ¹

GPS	✓
Intrinsically Safe Option	Optional
Expansion Card	✓
Bluetooth Audio	✓
Accessory RF Port (for PSM)	N/A
Third Party Applications	✓
WiFi	✓
Enhanced Privacy	✓
Transmit Interrupt (Encode)	✓
Bluetooth Data	✓

Systems Supported: ¹

Analog Conventional	✓
Digital Conventional	✓
IP Site Connect	✓
Capacity Plus	✓
Linked Capacity Plus	✓
Connect Plus	✓
Capacity MAX	✓
LTR/PassPort	N/A



Notes:

1. For a list of licensable features please refer to the Premium License section
2. Capable Models Requires software license HKVN4249 to send data from Bluetooth enabled device via the radio system
3. The XPR 7000 series requires the PMKN4012B Programming Cable or PMKN4013C Programming and Test/Aligning Cable

Frequencies Not Allowed for XPR 7500e and XPR7300e			
VHF	UHF		800/900MHz
138 MHz	417.6 MHz	499.2 MHz	864 MHz
139.2 MHz	422.4 MHz	500 MHz	936 MHz
144 MHz	427.2 MHz	504 MHz	940.8 MHz
148.8 MHz	432 MHz	504.32 MHz	
150 MHz	436.8 MHz	505.345 MHz	
151.17 MHz	456 MHz	508.8 MHz	
153.6 MHz	460.8 MHz	512 MHz	
154.62 MHz	480 MHz ± 5kHz	514.56 MHz	
156 MHz	484.8 MHz	518.4 MHz	
158.4 MHz	489.6 MHz	519.25 MHz	
160 MHz		520 MHz	
162 MHz			
163.2 MHz			
168 MHz			
172.8 MHz			
174 MHz			
154.62 MHz			

Portables - Page 8

Date 11/7/16

XPR™ 7350e & XPR™ 7380e
VHF, UHF & 800/900MHz PORTABLES
OPTIONS

SUGGESTED RETAIL

BAND SPLIT	BAND	PWR	CHAN	CATALOG MODEL	MSRP
XPR™ 7350e & XPR 7380e Display, GPS, Bluetooth, Expansion Card					
136-174 MHz	VHF	1W to 5W (ships 5W)	32	AAH56JDC9RA1_N - XPR 7350e NKP GPS BT WiFi GOB - Enabled	\$1,153.17
403-512 MHz	UHF	1W to 4W (ships 4W)	32	AAH56RDC9RA1_N - XPR 7350e NKP GPS BT WiFi GOB - Enabled	\$1,199.00
806-941 MHz	800/900	1W to 2.5W (ships 2.5W)	32	AAH56UCC9RB1_N - XPR 7380e NKP GPS BT WiFi GOB - Enabled	\$1,199.00

FCC INFORMATION VHF: AZ489FT7066, UHF: AZ489FT7065, 800/900: AZ489FT7067

Options: TO COMPLETE AN ORDER YOU MUST MAKE ONE (1) CHOICE PER EACH STEP

STEP 1:

Battery Choices

Li-Ion 3000mAh IMPRES Battery (PMNN4488A) included in option QA04070 is the only battery that supports the vibrating belt clip (PMLN7296A)

STDBAT0807	VHF/UHF - Standard Battery - IMPRES LIION IP68 3000mAh (PMNN4493A with Belt Clip)	N/C
STDBAT0126	800/900 - Standard Battery - IMPRES LIION IP68 3000mAh (PMNN4493A with Belt Clip)	N/C
QA02300	800/900 - Li-Ion Battery IMPRES 2100mAh IP68 (PMNN4491A with Belt Clip)	\$41.67
QA06102	IMPRES Li-Ion Battery 2100mAh IP68 (PMNN4491A with Belt Clip)	\$41.67
QA04070	800/900 IMPRES Li-Ion Battery 3000mAh IP68 with Vibrating Alert Belt Clip (PMNN4488A)	\$75.00
QA04061	VHF/UHF - Li-Ion Battery IMPRES 3000mAh IP68 with Vibrating Alert Belt Clip (PMNN4488A)	\$75.00
QA04950	IMPRES Li-Ion Battery TIA4950 IP68 2900T (PMNN4489A with Belt Clip)	\$75.00

*** The XPR 3300e, XPR 3500e, XPR 7350e, XPR 7550e, XPR7380e and XPR7580e portable radios MUST be ordered and shipped from Motorola with UL option QA04950 for the radios to be properly processed, certified and labeled as UL Approved in accordance with US and Canada Codes as Intrinsically Safe for use in Division 1, Division 2, Class 1, Group A, B, C, D, Class I Groups C, D, Class II Group E, F, G and Class III hazardous locations.**

HAZ LOC certified by UL to standards ANSI/TIA 4950 and CAN/CSA C22.2 NO. 157-92.

Classification Rating Division 1, Class I, Groups C, D; Class II Group E, F, G; Class III. T3C.

Tamb = -25 °C to +60 °C, and Classification Rating Division 2, Class I, Groups A, B, C, D.

Intrinsically Safe when used with Motorola Battery PMNN4489A

STEP 2:

VHF,UHF Charger Choices:

STDCHG0807	Standard Charger - IMPRES Single Unit Charger with Switch Mode Power Supply (WPLN4232)	N/C
H951	Omit Standard Charger	-\$20.00

800/900MHz Charger Choices:

STDCHG0126	Standard Charger - IMPRES Single Unit Charger with Switch Mode Power Supply (WPLN4232)	N/C
H951	Omit Standard Charger	-\$20.00

STEP 3:

Antenna Choices - You MUST choose one:

NOTE: The XPR7350e & XPR7380e radios are equipped with an integrated GPS antenna and do not require a secondary external GPS

VHF Antenna Options

QA02299	VHF Helical Antenna 136-155 MHz (PMAD4117)	N/C
QA02308	VHF Helical Antenna 144-165 MHz (PMAD4116)	N/C
QA02310	VHF Helical Antenna 152-174 MHz (PMAD4118)	N/C
QA02307	VHF Stubby Antenna 136-148 MHz (PMAD4119)	N/C
QA02305	VHF Stubby Antenna 160-174 MHz (PMAD4121)	N/C
QA02306	VHF Stubby Antenna 146-160 MHz (PMAD4120)	N/C

UHF Antenna Options:

QA02304	UHF Slim Whip Antenna 403-527 MHz (PMAE4079)	N/C
QA02303	UHF Stubby Antenna 403-450 MHz (PMAE4069)	N/C
QA02302	UHF Stubby Antenna 440-490 MHz (PMAE4070)	N/C
QA02301	UHF Stubby Antenna 470-512 MHz (PMAE4071)	N/C

800/900MHz Antenna Options:

QA01915	800MHz Whip Antenna 806-870 MHz (PMAF4011)	N/C
QA01916	900MHz Whip Antenna 896-941 MHz (PMAF4012) *	N/C
QA01419	800 MHz Stubby Antenna 806-870 MHz 12cm (PMAF4009)	N/C
QA01420	900 MHz Stubby Antenna 896-941 MHz 11cm (PMAF4010) *	N/C

* Note: This antenna is optimized for 900 MHz but can be used for mixed 800 & 900 MHz channels or sites.

H112	Omit Standard Antenna	-\$3.50
------	-----------------------	---------

Portables - Page 9

XPR™ 7350e & XPR™ 7380e

Date 5/23/16

VHF & UHF PORTABLES

SUGGESTED RETAIL

OPTIONS

MODEL NUMBER	DESCRIPTION	MSRP
--------------	-------------	------

STEP 4:

VHF,UHF Shipping Box Choices:

STDBOX0871	Standard Model Box	N/C
H415	Bulk Packaging (minimum 10 units per line item)	N/C

800/900MHz Shipping Box Choices:

STDBOX0126	Standard Model Box	N/C
H415	Bulk Packaging (minimum 10 units per line item)	N/C

STEP 5:

The XPR Series portables ship with a Standard 2-Year parts and labor warranty. Additionally, they ship standard with a 1-Year Service from the Start LITE (SFS) option for 3 years of total coverage. The 1- year of SFS coverage can be omitted by selecting the QA00510 option, which would provide only 2 years of standard warranty coverage. Additional SFS options are also available in the General Options section. Local Services are not included; contact your Customer Support Manager to put units on a Local Support Contract.

VHF & UHF Service from the Start -LITE Options:

STDRSA0871	Standard 2-Year Warranty + 1-Year Service from the Start LITE (3 years of coverage)	N/C
QA00510	Omit 1-Year Service from the Start LITE (Omitting this option provides 2 years of coverage)	-\$26.67

800/900MHz Service from the Start -LITE Options:

STDRSA0126	Standard 2-Year Warranty + 1-Year Service from the Start LITE (3 years of coverage)	N/C
QA00510	Omit 1-Year Service from the Start LITE (Omitting this option provides 2 years of coverage)	-\$26.67

MOTOTRBO Connect Plus Trunking Operation: MSRP

MOTOTRBO Connect Plus is the next generation professional digital trunking communications solution that provides enhanced performance, productivity and value for two way radio users. Please refer to the XRC 9000 Controller section (under Fixed Equipment) for more information on how to order Connect Plus trunking systems.

QA02005	Connect Plus Trunking Operation For Enabled Models Only Includes factory loading of the Connect Plus firmware application. Connect Plus license is enabled by default.	\$0.00
QA02005	Connect Plus Trunking Operation, Only for Capable Models Includes factory loading of the Connect Plus firmware application. License HKLN4457A is required to Register and Activate the Connect Plus functionality in the radio and must be purchased separately from the QA00588 option (see details below).	\$58.33
HKLN4457	Connect Plus Trunking License, Only needed for Capable Models An Entitlement ID (EID) will be delivered via e mail to the address specified during order placement. Register and Activate the Connect Plus license in the MOTOTRBO Connect Plus capable radios using MOTOTRBO CPS (version 12.0 or higher). Registration requires an internet connection. Multiple licenses can be ordered under the same line item.	\$25.00

Notes:

- Option QA00588 applicable only to MOTOTRBO digital capable models.
- Option QA00588 requires MOTOTRBO CPS version 12.0 or higher.
- Option QA00588 requires MOTOTRBO Option Board CPS (available in MOL Resource Center at no cost).
- Connect Plus Trunking Operation requires:
 - MOTOTRBO digital firmware release R02.06.30 or higher (included with factory option QA02005)
 - MOTOTRBO expansion card (included in all XPR7000's by default)
 - Connect Plus software (included with factory option QA02005)
 - Connect Plus software license (order HKLN4457 separately)
- Please refer to the Fixed Equipment section for Connect Plus Trunking system information.
- Please refer to the Connect Plus System Planner and your Motorola ACES team representative for pre sale support and system design considerations

General Options:

QA00505	IMPRES Remote Speaker Microphone with 3.5mm Audio Jack (PMMN4025)	\$90.00
QA00506	Submersible (IP57) Remote Speaker Microphone (PMMN4040)	\$75.00
QA02817	Noise Cancelling - Intrinsically Safe (FM) Remote Speaker Microphone with 3.5mm Audio Jack (PMMN4050)	\$95.00
QA00507	Lightweight Headset (RMN5058)	\$99.00
QA00508	IMPRES 2-Wire Surveillance Kit with Clear Comfortable Acoustic Tube, Black, (PMLN6129)	\$122.00
QA00509	IMPRES 2-Wire Surveillance Kit with Clear Comfortable Acoustic Tube, Beige, (PMLN6130)	\$122.00

Portables - Page 10

Date 5/2/16

SUGGESTED RETAIL

XPR™ 7350e & XPR™ 7380e
VHF & UHF PORTABLES
OPTIONS

MODEL NUMBER	DESCRIPTION	MSRP
--------------	-------------	------

The XPR Series portables ship with a standard 2-year parts and labor warranty. Additionally, they ship standard with a 1-year Service from the Start -LITE (SfS) option (formerly known as the Repair Service Advantage). If you desire additional years of SfS -LITE, you may choose one of the following three options. Please note that these plans are in addition to the 2-year standard warranty and 1 year SfS -LITE ships standard with unit. For example, if you order the H885, you will receive: 2 years standard warranty + 1 year SfS-LITE, PLUS 2 additional years of SfS-LITE for a total coverage of 5 years.

Q884	Provides for 1 year of extended hardware coverage beginning after the 2 year standard warranty and 1 year of SfS -LITE that ships standard with the unit for a total coverage period of 4 years. Repairs will be made only at the designated Motorola repair depot. Local services are not included. Motorola will pay inbound shipping charges only with the use of the Motorola designated delivery service. Motorola will pay for outbound shipping via Motorola's normal shipping methods. No discounts are allowed on this option.	\$38.00
H885	Provides for 2 years of extended hardware coverage beginning after the 2 year standard warranty and 1 year of SfS -LITE that ships standard with the unit for a total coverage period of 5 years. Repairs will be made only at the designated Motorola repair depot. Local services are not included. Motorola will pay inbound shipping charges only with the use of the Motorola designated delivery service. Motorola will pay for outbound shipping via Motorola's normal shipping methods. No discounts are allowed on this option.	\$73.00
HA00022	Service from the Start Comprehensive Provides 3 years of hardware repair coverage and chemical, liquid, and other physical damage on your Motorola portable and mobile subscriber radios. Comprehensive coverage starts from the first day the radio is put into use. Repairs will be made only at the designated Motorola repair depot. Local services are not included. Motorola will pay the inbound shipping charges only with use of the Motorola designated delivery service. Motorola will pay for outbound shipping via Motorola's normal shipping methods. No discounts are allowed on this option. <i>This SfS Comprehensive option is provided at a discount to override the existing 1-year SfS-LITE that is already tied to the radio.</i>	\$184.00

Premium Software Feature:

For more information, please refer to the Software License section.

HKVN4432	MOTOTRBO License Indoor Location	\$83.33
HKVN4281	Text to Speech for Channels, Zones, Programmable Buttons, Text Messages, and Job Tickets	\$10.00
HKVN4373	Single Input Noise Cancellation (SINC+)	\$3.50
HKVN4179	Built In Man Down	\$70.00
HKVN4280	Multi-Button PTT	\$83.00
TT3027	Estimate Kit of 3 iBeacons AVAILABLE TO ORDER VIA MOL ONLY	\$120.00

Portables - Page 11

Date 6/6/16

SUGGESTED RETAIL

XPR™ 7550e & XPR™ 7580e
VHF,UHF & 800/900MHz PORTABLES
6.25e/12.5 kHz

Standard Package Includes:

- For ENABLED Models, IMPRES LIION IP68 3000T (PMNN4493A, includes Belt Clip PMLN7008A)
- For CAPABLE Models, IMPRES LIION IP68 2100T (PMNN4491A, includes Belt Clip PMLN7008A)
- IMPRES™ Single-Unit Charger (WPLN4232)
- UHF, VHF , 800/900 MHz Antenna (must select appropriate option)
- Accessory Dust Cover
- Two Year Warranty
- One Year Service from Start -LITE

Main Radio Features:

	Capable	Enabled
Max. Number of Channels	1,000	1,000
Display	Color	Color
Keypad	Full	Full
Menu Navigation Buttons	✓	✓
Side Programmable Buttons	3	3
Front Programmable Buttons	2	2
Top Channel Knob Positions	Continuous	Continuous
Top Programmable (Orange) Button	✓	✓
Ingress Protection Rating	IP68	IP68

Enhanced Radio Features: ¹

	Capable	Enabled
GPS	✓	✓
Intrinsically Safe Option	Optional	Optional
Expansion Card	✓	✓
Bluetooth Audio	✓	✓
Accessory RF Port (for PSM)	N/A	N/A
Third Party Applications	✓	✓
WiFi	Optional	✓
Enhanced Privacy	✓	✓
Transmit Interrupt (Encode)	✓	✓
Bluetooth Data	✓	✓

Systems Supported:

	Capable	Enabled
Analog Conventional	✓	✓
Digital Conventional	✓	✓
IP Site Connect	✓	✓
Capacity Plus	✓	✓
Linked Capacity Plus	✓	✓
Connect Plus	Optional	✓
Capacity Max	Optional	✓
LTR/PassPort	Optional	Optional



Notes:

1. For a list of licensable features please refer to the Premium License section
2. Capable Models Requires software license HKVN4249 to send data from Bluetooth enabled device via the radio system
3. The XPR 7000 series requires the PMKN4012B Programming Cable or PMKN4013C Programming and Test/Aligning Cable

Frequencies Not Allowed for XPR 7500e and XPR7300e			
VHF	UHF		800/900MHz
138 MHz	417.6 MHz	499.2 MHz	864 MHz
139.2 MHz	422.4 MHz	500 MHz	936 MHz
144 MHz	427.2 MHz	504 MHz	940.8 MHz
148.8 MHz	432 MHz	504.32 MHz	
150 MHz	436.8 MHz	505.345 MHz	
151.17 MHz	456 MHz	508.8 MHz	
153.6 MHz	460.8 MHz	512 MHz	
154.62 MHz	480 MHz ± 5kHz	514.56 MHz	
156 MHz	484.8 MHz	518.4 MHz	
158.4 MHz	489.6 MHz	519.25 MHz	
160 MHz		520 MHz	
162 MHz			
163.2 MHz			
168 MHz			
172.8 MHz			
174 MHz			
154.62 MHz			

Portables - Page 12

XPR™ 7550e & XPR™ 7580e
VHF, UHF & 800/900MHz PORTABLES
OPTIONS

Date 11/7/16

SUGGESTED RETAIL

BAND SPLIT	BAND	PWR	CHAN	CATALOG MODEL	MSRP
XPR™ 7550e & XPR 7580e Display with Color Display, GPS, Bluetooth, Expansion Card - CAPABLE Models					
136-174 MHz	VHF	1W to 5W (ships 5W)	1000	AAH56JDN9WA1_N - XPR 7550e FKP GPS GOB BT WiFi - Capable	\$1,131.67
403-512 MHz	UHF	1W to 4W (ships 4W)	1000	AAH56RDN9WA1_N - XPR 7550e FKP GPS GOB BT WiFi - Capable	\$1,173.33
806-941 MHz	800/900	1W to 2.5W (ships 2.5W)	1000	AAH56UCN9WB1_N - XPR 7580e FKP GPS GOB BT WiFi - Capable	\$1,173.33
XPR™ 7550e & XPR 7580e Display with Color Display, GPS, Bluetooth, Expansion Card - ENABLED Models					
136-174 MHz	VHF	1W to 5W (ships 5W)	1000	AAH56JDN9RA1_N - XPR 7550e FKP GPS BT WiFi GOB - Enabled	\$1,244.83
403-512 MHz	UHF	1W to 4W (ships 4W)	1000	AAH56RDN9RA1_N - XPR 7550e FKP GPS BT WiFi GOB - Enabled	\$1,290.67
806-941 MHz	800/900	1W to 2.5W (ships 2.5W)	1000	AAH56UCN9RB1_N - XPR 7580e FKP GPS BT WiFi GOB - Enabled	\$1,290.67

FCC INFORMATION VHF: AZ489FT7066, UHF: AZ489FT7065, 800/900: AZ489FT7067

Options: TO COMPLETE AN ORDER YOU MUST MAKE ONE (1) CHOICE PER EACH STEP

STEP 1:

Battery Choices For Capable Models

STDBAT0871	VHF/UHF - Standard Battery - IMPRES LIION IP68 2100mAh (PMNN4491A with Belt Clip)	N/C
STDBAT0126	800/900 - Standard Battery - IMPRES LIION IP68 2100mAh (PMNN4491A with Belt Clip)	N/C
QA06102	IMPRES Li-Ion Battery 3000mAh IP68 (PMNN4493A with Belt Clip)	\$66.67
QA04060	800/900 - Li-Ion Battery IMPRES 3000mAh IP68 (PMNN4493A with Belt Clip)	
QA04070	IMPRES Li-Ion Battery 3000mAh IP68 with Vibrating Alert Belt Clip (PMNN4488A)	\$75.00
QA04950	IMPRES Li-Ion Battery TIA4950 IP68 2900T (PMNN4489A with Belt Clip)	\$75.00

Battery Choices For Enabled Models

STDBAT0871	VHF/UHF - Standard Battery - IMPRES LIION IP68 3000mAh (PMNN4493A with Belt Clip)	N/C
STDBAT0126	800/900 - Standard Battery - IMPRES LIION IP68 3000mAh (PMNN4493A with Belt Clip)	N/C
QA02309	Li-Ion, 1300 mAh, Low Temp -30C, Long Life (IP57) Battery (PMNN4435) with Belt Clip	\$50.00
QA02300	800/900 - Li-Ion Battery IMPRES 2100mAh IP68 (PMNN4491A with Belt Clip)	\$41.67
QA06102	VHF/UHF NKP - Li-Ion Battery IMPRES 2100mAh IP68 (PMNN4491A with Belt Clip)	\$41.67
QA04060	VHF/UHF FKP - Li-Ion Battery IMPRES 2100mAh IP68 (PMNN4491A with Belt Clip)	\$41.67
QA04070	800/900 & VHF/UHF FKP - Li-Ion Battery IMPRES 3000mAh IP68 with Vibrating Alert Belt Clip (PMNN4488A)	\$75.00
QA04061	VHF/UHF NKP - Li-Ion Battery IMPRES 3000mAh IP68 with Vibrating Alert Belt Clip (PMNN4488A)	\$75.00
QA04950	Li-Ion Battery IMPRES LIION TIA4950 IP68 2900T (PMNN4489A with Belt Clip)	\$75.00

* The XPR 3300e, XPR 3500e, XPR 7350e, XPR 7550e, XPR7380e and XPR7580e portable radios MUST be ordered and shipped from Motorola with UL option QA04950 for the radios to be properly processed, certified and labeled as UL Approved in accordance with US and Canada Codes as Intrinsically Safe for use in Division 1, Division 2, Class 1, Group A, B, C, D, Class I Groups C, D, Class II Group E, F, G and Class III hazardous locations.
 HAZ LOC certified by UL to standards ANSI/TIA 4950 and CAN/CSA C22.2 NO. 157-92.
 Classification Rating Division 1, Class I, Groups C, D; Class II Group E, F, G; Class III. T3C.
 Tamb = -25 °C to +60 °C, and Classification Rating Division 2, Class I, Groups A, B, C, D.
 Intrinsically Safe when used with Motorola Battery PMNN4489A

STEP 2:

VHF,UHF Charger Choices:

STDCHG0871	Standard Charger - IMPRES Single Unit Charger with Switch Mode Power Supply (WPLN4232)	N/C
H951	Omit Standard Charger	-\$20.00

800/900MHz Charger Choices:

STDCHG0126	Standard Charger - IMPRES Single Unit Charger with Switch Mode Power Supply (WPLN4232)	N/C
H951	Omit Standard Charger	-\$20.00

STEP 3:

Antenna Choices - You MUST choose one:

NOTE: The XPR7550 & XPR7580 radios are equipped with an integrated GPS antenna and do not require a secondary external GPS

VHF Antenna Options

QA02299	VHF Helical Antenna 136-155 MHz (PMAD4117)	N/C
QA02308	VHF Helical Antenna 144-165 MHz (PMAD4116)	N/C
QA02310	VHF Helical Antenna 152-174 MHz (PMAD4118)	N/C
QA02307	VHF Stubby Antenna 136-148 MHz (PMAD4119)	N/C
QA02305	VHF Stubby Antenna 160-174 MHz (PMAD4121)	N/C
QA02306	VHF Stubby Antenna 146-160 MHz (PMAD4120)	N/C

UHF Antenna Options:

QA02304	UHF Slim Whip Antenna 403-527 MHz (PMAE4079)	N/C
QA02303	UHF Stubby Antenna 403-450 MHz (PMAE4069)	N/C
QA02302	UHF Stubby Antenna 440-490 MHz (PMAE4070)	N/C
QA02301	UHF Stubby Antenna 470-512 MHz (PMAE4071)	N/C

800/900MHz Antenna Options:

QA01915	800MHz Whip Antenna 806-870 MHz (PMAF4011)	N/C
QA01916	900MHz Whip Antenna 896-941 MHz (PMAF4012) *	N/C
QA01419	800 MHz Stubby Antenna 806-870 MHz 12cm (PMAF4009)	N/C
QA01420	900 MHz Stubby Antenna 896-941 MHz 11cm (PMAF4010) *	N/C

* Note: This antenna is optimized for 900 MHz but can be used for mixed 800 & 900 MHz channels or sites.

H112	Omit Standard Antenna	-\$3.50
------	-----------------------	---------

Portables - Page 13

Date 5/23/16

XPR™ 7550e & XPR™ 7580e

VHF & UHF PORTABLES

SUGGESTED RETAIL

OPTIONS

MODEL NUMBER	DESCRIPTION	MSRP
--------------	-------------	------

STEP 4:

VHF,UHF Shipping Box Choices:

STDBOX0871	Standard Model Box	N/C
H415	Bulk Packaging (minimum 10 units per line item)	N/C

800/900MHz Shipping Box Choices:

STDBOX0126	Standard Model Box	N/C
H415	Bulk Packaging (minimum 10 units per line item)	N/C

STEP 5:

The XPR Series portables ship with a Standard 2-Year parts and labor warranty. Additionally, they ship standard with a 1-Year Service from the Start LITE (SFS) option for 3 years of total coverage. The 1- year of SFS coverage can be omitted by selecting the QA00510 option, which would provide only 2 years of standard warranty coverage. Additional SFS options are also available in the General Options section. Local Services are not included; contact your Customer Support Manager to put units on a Local Support Contract.

VHF & UHF Service from the Start -LITE Options:

STDRSA0871	Standard 2-Year Warranty + 1-Year Service from the Start LITE (3 years of coverage)	N/C
QA00510	Omit 1-Year Service from the Start LITE (Omitting this option provides 2 years of coverage)	-\$26.67

800/900MHz Service from the Start -LITE Options:

STDRSA0126	Standard 2-Year Warranty + 1-Year Service from the Start LITE (3 years of coverage)	N/C
QA00510	Omit 1-Year Service from the Start LITE (Omitting this option provides 2 years of coverage)	-\$26.67

MOTOTRBO Connect Plus Trunking Operation:

	MOTOTRBO Connect Plus is the next generation professional digital trunking communications solution that provides enhanced performance, productivity and value for two way radio users. Please refer to the XRC 9000 Controller section (under Fixed Equipment) for more information on how to order Connect Plus trunking systems.	
--	--	--

QA02005	Connect Plus Trunking Operation For Enabled Models Only Includes factory loading of the Connect Plus firmware application. Connect Plus license is enabled by default.	\$0.00
---------	---	--------

QA02005	Connect Plus Trunking Operation, Only for Capable Models Includes factory loading of the Connect Plus firmware application. License HKLN4457A is required to Register and Activate the Connect Plus functionality in the radio and must be purchased separately from the QA00588 option (see details below).	\$58.33
---------	--	---------

HKLN4457	Connect Plus Trunking License, Only needed for Capable Models An Entitlement ID (EID) will be delivered via e mail to the address specified during order placement. Register and Activate the Connect Plus license in the MOTOTRBO Connect Plus capable radios using MOTOTRBO CPS (version 12.0 or higher). Registration requires an internet connection. Multiple licenses can be ordered under the same line item.	\$25.00
----------	---	---------

Notes:

- Option QA00588 applicable only to MOTOTRBO digital capable models.
- Option QA00588 requires MOTOTRBO CPS version 12.0 or higher.
- Option QA00588 requires MOTOTRBO Option Board CPS (available in MOL Resource Center at no cost).
- Connect Plus Trunking Operation requires:
 - MOTOTRBO digital firmware release R02.06.30 or higher (included with factory option QA02005)
 - MOTOTRBO expansion card (included in all XPR7000's by default)
 - Connect Plus software (included with factory option QA02005)
 - Connect Plus software license (order HKLN4457 separately)
- Please refer to the Fixed Equipment section for Connect Plus Trunking system information.
- Please refer to the Connect Plus System Planner and your Motorola ACES team representative for pre sale support and system design considerations

General Options:

QA00505	IMPRES Remote Speaker Microphone with 3.5mm Audio Jack (PMMN4025)	\$90.00
QA00506	Submersible (IP57) Remote Speaker Microphone (PMMN4040)	\$75.00
QA02817	Noise Cancelling - Intrinsically Safe (FM) Remote Speaker Microphone with 3.5mm Audio Jack (PMMN4050)	\$95.00
QA00507	Lightweight Headset (RMN5058)	\$99.00
QA00508	IMPRES 2-Wire Surveillance Kit with Clear Comfortable Acoustic Tube, Black, (PMLN6129)	\$122.00
QA00509	IMPRES 2-Wire Surveillance Kit with Clear Comfortable Acoustic Tube, Beige, (PMLN6130)	\$122.00

Portables - Page 14

Date 7/6/16

SUGGESTED RETAIL

XPR™ 7550e & XPR™ 7580e
VHF & UHF PORTABLES
OPTIONS

MODEL NUMBER	DESCRIPTION	MSRP
--------------	-------------	------

The XPR Series portables ship with a standard 2-year parts and labor warranty. Additionally, they ship standard with a 1-year Service from the Start -LITE (SfS) option (formerly known as the Repair Service Advantage). If you desire additional years of SfS -LITE, you may choose one of the following three options. Please note that these plans are in addition to the 2-year standard warranty and 1 year SfS -LITE ships standard with unit. Fore xample , if you order the H885, you will receive: 2 years standard warranty + 1 year SfS-LITE, PLUS 2 additional years of SfS-LITE for a total coverage of 5 years.

Q884	Provides for 1 year of extended hardware coverage beginning after the 2 year standard warranty and 1 year of SfS -LITE that ships standard with the unit for a total coverage period of 4 years. Repairs will be made only at the designated Motorola repair depot. Local services are not included. Motorola will pay inbound shipping charges only with the use of the Motorola designated delivery service. Motorola will pay for outbound shipping via Motorola's normal shipping methods. No discounts are allowed on this option.	\$38.00
H885	Provides for 2 years of extended hardware coverage beginning after the 2 year standard warranty and 1 year of SfS -LITE that ships standard with the unit for a total coverage period of 5 years. Repairs will be made only at the designated Motorola repair depot. Local services are not included. Motorola will pay inbound shipping charges only with the use of the Motorola designated delivery service. Motorola will pay for outbound shipping via Motorola's normal shipping methods. No discounts are allowed on this option.	\$73.00
HA00022	Service from the Start Comprehensive Provides 3 years of hardware repair coverage and chemical, liquid, and other physical damage on your Motorola portable and mobile subscriber radios. Comprehensive coverage starts from the first day the radio is put into use. Repairs will made only at the designated Motorola repair depot. Local services are not included. Motorola will pay the inbound shipping charges only with use of the Motorola designated delivery service. Motorola will pay for outbound shipping via Motorola's normal shipping methods. No discounts are allowed on this option. <i>This SfS Comprehensive option is provided at a discount to override the existing 1-year SfS-LITE that is already tied to the radio.</i>	\$184.00
QA01839	LTR/PassPort Enhanced Operation. Factory Installed. Includes built-in MOTOTRBO Expansion Card and installation of Scholer-Johnson software license. Notes: 1) Scholer-Johnson LTR/PassPort application runs on the MOTOTRBO Expansion Card. The application is compatible with both Classic and Enhanced PassPort operation. 2) Scholer-Johnson LTR/PassPort application requires winSIppTRBO programming software. 3) MOTOTRBO XPR 5000/7000 series radios require firmware R02.04 version or higher. 4) Scholer-Johnson LTR/PassPort application is available only for Alpha-numeric Display portable and mobile models. 5) Scholer-Johnson LTR/PassPort application is compatible with FM equipped portables. 6) MDC signaling is not currently available in application's conventional or LTR modes of operation for XPR 5000/7000 series radios. 7) Quik Call II signaling is not currently available in application's conventional or LTR modes of operation. 8) Trident TrAVL operation using Scholer-Johnson application is not available for XPR 5000 series mobiles. 9) Expansion Card draws additional current from radio battery so using a higher capacity battery may be required. 10) To purchase aftermarket Scholer-Johnson LTR/PassPort application and winSIppTRBO programming software please contact Scholer-Johnson Inc. at 407 645 5093. 11) For Technical support on the LTR/PassPort application please contact Scholer-Johnson Inc. at 407 645 5093.	\$72.00

Premium Software Feature:

For more information, please refer to the Software License section.

HKVN4381	MOTOTRBO License Wi-Fi (Capable Models Only)	\$125.00
HKVN4323	MOTOTRBO License Capacity MAX - Full (Capable Models Only)	\$167.00
HKVN4432	MOTOTRBO License Indoor Location (Capable & Enabled Models)	\$83.33
HKVN4281	Text to Speech for Channels, Zones, Programmable Buttons, Text Messages, and Job Tickets (Capable & Enabled Models)	\$10.00
HKVN4373	Single Input Noise Cancellation (SINC+) (Capable & Enabled Models)	\$3.50
HKVN4179	Built In Man Down (Capable & Enabled Models)	\$70.00
HKVN4280	Multi-Button PTT (Capable & Enabled Models)	\$83.00
TT3027	Estimate Kit of 3 iBeacons AVAILABLE TO ORDER VIA MOL ONLY	\$120.00

Portables - Page 15

Date 5/2/16

SUGGESTED RETAIL

SL 7550e / SL 7580e / SL 7590e
UHF1, UHF2, 800 MHz, 900 MHz PORTABLES
6.25e/12.5 kHz

Standard Package Includes:

- BT100x 2300T mAh Li-Ion Battery (PMNN4468)
- Micro USB Charger, Non-Vehicular (PMPN4009)
- Pre-Installed UHF 438-470MHz (PMAE4077), UHF2 450-490MHz (PMAE4091), 800 MHz (PMAF4017), or 900 MHz (PMAF4018) Antenna
- Carry Holder (PMLN5956)
- Quick Reference Guide/Safety Booklet (68009553001)
- Two Year Warranty
- One Year Service from the Start -LITE

Main Radio Features:

Max. Number of Channels	1000
Display - 5 Line Color Alphanumeric	✓
Keypad	✓
Menu Navigation Buttons	✓
Side Programmable Buttons	N/A
Front Programmable Buttons	2
Top Channel Knob Positions	N/A
Side Programmable (Orange) Button	✓
Ingress Protection Rating	IP54

Enhanced Radio Features:

GPS	N/A
Intrinsically Safe Option	N/A
Expansion Card	✓
Bluetooth Audio	✓
Data Services via Bluetooth	✓
Accessory RF Port (for PSM)	N/A
Third Party Applications	✓
WiFi	✓
Enhanced Privacy	✓
Transmit Interrupt (Encode)	✓
Bluetooth Data	✓

Systems Supported:

Analog Conventional	N/A
Digital Conventional	✓
IP Site Connect	✓
Capacity Plus	✓
Connect Plus	✓
Capacity Max	✓
LTR/PassPort	N/A
Linked Capacity Plus	✓



Self-Quieten Frequencies				
UHF1	UHF2		800 MHz	900 MHz
403.200 MHz ± 5 kHz	439.200 MHz ± 5 kHz	451.200 MHz ± 5 kHz	487.200 MHz ± 5 kHz	852.000 MHz ± 5 kHz
405.600 MHz ± 5 kHz	440.600 MHz ± 5 kHz	453.600 MHz ± 5 kHz	489.600 MHz ± 5 kHz	853.335 MHz ± 5 kHz
408.000 MHz ± 5 kHz	441.600 MHz ± 5 kHz	455.000 MHz ± 5 kHz	492.000 MHz ± 5 kHz	854.320 MHz ± 5 kHz
410.400 MHz ± 5 kHz	444.000 MHz ± 5 kHz	456.000 MHz ± 5 kHz	494.400 MHz ± 5 kHz	854.400 MHz ± 5 kHz
412.800 MHz ± 5 kHz	446.400 MHz ± 5 kHz	459.800 MHz ± 5 kHz	499.200 MHz ± 5 kHz	854.480 MHz ± 5 kHz
415.200 MHz ± 5 kHz	448.800 MHz ± 5 kHz	460.800 MHz ± 5 kHz	501.600 MHz ± 5 kHz	856.800 MHz ± 5 kHz
417.600 MHz ± 5 kHz	451.200 MHz ± 5 kHz	465.600 MHz ± 5 kHz	504.000 MHz ± 40 kHz	859.200 MHz ± 5 kHz
420.000 MHz ± 5 kHz	456.000 MHz ± 5 kHz	467.840 MHz ± 40 kHz	506.400 MHz ± 5 kHz	862.000 MHz ± 5 kHz
422.400 MHz ± 5 kHz	460.800 MHz ± 5 kHz	468.040 MHz ± 40 kHz	508.800 MHz ± 5 kHz	863.960 MHz ± 5 kHz
424.800 MHz ± 5 kHz	465.600 MHz ± 5 kHz	468.160 MHz ± 40 kHz	511.200 MHz ± 5 kHz	864.040 MHz ± 40 kHz
427.200 MHz ± 5 kHz	467.960 MHz ± 40 kHz	470.400 MHz ± 5 kHz	513.600 MHz ± 5 kHz	866.400 MHz ± 5 kHz
429.600 MHz ± 5 kHz	468.040 MHz ± 40 kHz	472.800 MHz ± 5 kHz	517.400 MHz ± 5 kHz	868.800 MHz ± 5 kHz
431.960 MHz ± 40 kHz		475.200 MHz ± 5 kHz	518.400 MHz ± 5 kHz	
432.040 MHz ± 40 kHz		477.600 MHz ± 5 kHz	520.000 MHz ± 5 kHz	
434.400 MHz ± 5 kHz		480.000 MHz ± 5 kHz	523.200 MHz ± 5 kHz	
436.800 MHz ± 5 kHz		484.800 MHz ± 5 kHz		

Portables - Page 16

SL 7550e / SL 7580e / SL 7590e
UHF1, UHF2, 800 MHz, 900 MHz PORTABLES
6.25e/12.5 kHz

Date 7/6/16

SUGGESTED RETAIL

BAND SPLIT	BAND	PWR	CHAN	CATALOG MODEL	MSRP
403-470 MHz	UHF1	3W	1000	AAH81QCN9TA2AN -SL7550e 403-470M 3W ENG FKP WiFi GOB - Enabled	\$1,290.67
450-512 MHz	UHF2	3W	1000	AAH81TCN9TA2AN - SL7550e 450-512M 3W ENG FKP WiFi GOB - Enabled	\$1,290.67
806-870 MHz	800	2W	1000	AAH81VCN9TB2AN - SL7580e 806-870M 2W ENG FKP WiFi GOB - Enabled	\$1,290.67
896-941 MHz	900	2W	1000	AAH81WCN9TB2AN - SL7590e 896-941M 2W ENG FKP WiFi GOB - Enabled	\$1,290.67

FCC INFORMATION UHF1: AZ489FT7072, UHF2: AZ489FT7073, 800: AZ489FT7074, 900: AZ489FT7075

Options: TO COMPLETE AN ORDER YOU MUST CHOOSE ONE (1) OPTION FROM EACH STEP BELOW

STEP 1:

UHF Battery Choices:

STDBAT0682	Standard Battery - BT100x 2300T mAh Li-Ion Battery (PMNN4468) and Cover	N/C
QA04403	ALT: BT90 1800 mAh Li-Ion Hi-Cap Battery (HKNN4013) and Cover	N/C

800 MHz & 900 MHz Battery Choices:

STDBAT0806	Standard Battery - BT100x 2300T mAh Li-Ion Battery (PMNN4468) and Cover	N/C
QA04403	ALT: BT90 1800 mAh Li-Ion Hi-Cap Battery (HKNN4013) and Cover	N/C

STEP 2:

UHF Charger Choices:

STDCHG0682	Standard Charger - Micro USB Charger, Non-Vehicular (PMPN4009)	N/C
H951	Omit Standard Charger	-\$8.00
QA02813	ADD: SL Series Tri-Unit Charger (PMLN6701)	\$71.00

800 MHz & 900 MHz Charger Choices:

STDCHG0806	Standard Charger - Micro USB Charger, Non-Vehicular (PMPN4009)	N/C
H951	Omit Standard Charger	-\$8.00
QA02813	ADD: SL Series Tri-Unit Charger (PMLN6701)	\$71.00

STEP 3:

UHF Carry Holder Choices:

STDBLT0682	Standard Carry Holder - Carry Holder (PMLN5956)	N/C
H301	Omit Standard Carry Holder	-\$5.00

800 MHz & 900 MHz Carry Holder Choices:

STDBLT0806	Standard Carry Holder - Carry Holder (PMLN5956)	N/C
H301	Omit Standard Carry Holder	-\$5.00

STEP 4:

UHF Shipping Box Choices:

STDBOX0682	Standard Model Box	N/C
H415	Bulk Packaging (Minimum 10 units per line item)	N/C

800 MHz & 900 MHz Shipping Box Choices:

STDBOX0806	Standard Model Box	N/C
H415	Bulk Packaging (Minimum 10 units per line item)	N/C

STEP 5:

The SL 7500 Series portables ship with a Standard 2-Year parts and labor warranty. Additionally, they ship standard with a 1-Year Service from the Start LITE (SFS) option for 3 years of total coverage. The 1- year of SFS coverage can be omitted by selecting the QA00510 option, which would provide only 2 years of standard warranty coverage. Additional SFS options are also available in the General Options section. Local Services are not included; contact your Customer Support Manager to put units on a Local Support Contract.

UHF Service from the Start-LITE Options:

STDWAR0682	Standard 2-Year Warranty + 1-Year Service from the Start LITE (3 years of coverage)	N/C
QA00510	Omit 1-Year Service from the Start LITE (Omitting this option provides 2 years of coverage)	-\$26.67

800 MHz & 900 MHz Service from the Start-LITE Options:

STDWAR0806	Standard 2-Year Warranty + 1-Year Service from the Start LITE (3 years of coverage)	N/C
QA00510	Omit 1-Year Service from the Start LITE (Omitting this option provides 2 years of coverage)	-\$26.67

Portables - Page 17

SL 7550e / SL 7580e / SL 7590e

Date 9/12/16

UHF1, 800 MHz, 900 MHz PORTABLES

SUGGESTED RETAIL

6.25e/12.5 kHz

MOTOTRBO Connect Plus Trunking Operation: MSRP

MOTOTRBO Connect Plus is the next generation professional digital trunking communications solution that provides enhanced performance, productivity and value for two way radio users. Please refer to the XRC 9000 Controller section (under Fixed Equipment) for more information on how to order Connect Plus trunking systems.

QA02005	Connect Plus Trunking Operation Includes factory loading of the Connect Plus firmware application. Notes: 1. Option QA02005 requires MOTORBO CPS version 13.0 or higher. 2. Option QA02005 requires MOTORBO Option Board CPS (available in MOL Resource Center at no cost). 3. Please refer to the Fixed Equipment section for Connect Plus Trunking system information. 4. Please refer to the Connect Plus System Planner and your Motorola ACES team representative	\$0.00
---------	--	--------

General Options: MSRP

UHF1 Antennas

A micro-precision screwdriver TORX™ T4 (not included) is required to assemble the antenna kit.

QA02744	ADD: Stubby Antenna Kit 403-425MHz (PMAE4078)	N/C
QA02755	ADD: Stubby Antenna Kit 420-445MHz (PMAE4076)	N/C

UHF2 Antennas

QA02302	ADD: Stubby Antenna Kit 480-527MHz (PMAE4092A)	N/C
---------	--	-----

Accessories

QA02814	ADD: Bluetooth Earpiece Pod w/Fast PTT, 12" Cable (NNTN8125)	\$215.00
QA02815	ADD: Swivel Earpiece w/In-Line Microphone and PTT (PMLN5958)	\$26.00
QA02816	ADD: Surveillance Earpiece w/In-Line Microphone and PTT (PMLN7158)	\$35.00

Service from the Start - LITE MSRP

Q884	ADD: 1-Year Service from the Start -LITE Provides for 1 year of extended hardware coverage beginning after the 2 year standard warranty and 1 year of SFS that ships standard with the unit for a total coverage period of 4 years. Repairs will be made only at the designated Motorola repair depot. Local services are not included. Motorola will pay inbound shipping charges only with the use of the Motorola designated delivery service. Motorola will pay for outbound shipping via Motorola's normal shipping methods. No discounts are allowed on this option.	\$38.00
H885	ADD: 2-Year Service from the Start -LITE Provides for 2 years of extended hardware coverage beginning after the 2 year standard warranty and 1 year of SFS that ships standard with the unit for a total coverage period of 5 years. Repairs will be made only at the designated Motorola repair depot. Local services are not included. Motorola will pay inbound shipping charges only with the use of the Motorola designated delivery service. Motorola will pay for outbound shipping via Motorola's normal shipping methods. No discounts are allowed on this option.	\$73.00
HA00022	ADD: Service from the Start -LITE Comprehensive Provides 3 years of hardware repair coverage and chemical, liquid, and other physical damage on your Motorola portable and mobile subscriber radios. Comprehensive coverage starts from the first day the radio is put into use. Repairs will be made only at the designated Motorola repair depot. Local services are not included. Motorola will pay the inbound shipping charges only with use of the Motorola designated delivery service. Motorola will pay for outbound shipping via Motorola's normal shipping methods. No discounts are allowed on this option. This Sfs Comprehensive option is provided at a discount to override the existing 1-year SFS that is already tied to the radio.	\$184.00

Premium Software Feature:

For more information, please refer to the Software License section.

HKVN4322	MOTOTRBO License Capacity MAX - Advantage	Included
HKVN4281	Text to Speech for Channels, Zones, Programmable Buttons, Text Messages, and Job Tickets	\$10.00
HKVN4432	Indoor Location	\$83.00
HKVN4373	MOTOTRBO License Enhanced Noise Cancellation (SINC+)	\$3.50
HKVN4179	Built In Man Down	\$70.00
TT3027	Estimate Kit of 3 iBeacons AVAILABLE TO ORDER VIA MOL ONLY	\$120.00

Portables - Page 1

Date 1/11/16

SUGGESTED RETAIL

XPR™ 3300
VHF & UHF PORTABLES
6.25e/12.5 kHz

Standard Package Includes:

- Slim Li-ion 1500mAh Battery (PMNN4406_R)
- IMPRES™ Single-Unit Charger (WPLN4232)
- UHF or VHF Antenna (must select appropriate option)
- 2" Belt Clip (PMLN4651)
- Accessory Dust Cover (PMLN6066)
- Two Year Warranty + 1 Year Service from the Start - LITE *
- * 1 Year SFS-Lite can be removed when selecting the options for your order.

Main Radio Features: ¹

Max. Number of Channels	16
Display	N/A
Keypad	N/A
Menu Navigation Buttons	N/A
Side Programmable Buttons	2
Front Programmable Buttons	N/A
Top Channel Knob Positions	16
Top Programmable (Orange) Button	N/A
Ingress Protection Rating	IP55

Enhanced Radio Features: ¹

GPS	N/A
Intrinsically Safe Option	N/A
Expansion Card	N/A
Bluetooth Audio	N/A
Accessory RF Port (for PSM)	N/A
Third Party Applications	N/A

Systems Supported: ¹

Analog Conventional	✓
Digital Conventional	✓
IP Site Connect	Optional
Capacity Plus	Optional
Linked Capacity Plus	Optional
Connect Plus	N/A
LTR/PassPort	N/A



Notes:

1. Please refer to the MOTOTRBO Subscriber Matrix Section for more details on features supported on each type of system.

Frequencies Not Allowed for XPR 3300:						
139.195	144.000	152.315	163.195	172.800	432.010	470.400
139.200	144.005	153.595	163.200	172.805	441.600	479.985
139.205	148.795	153.600	163.205	403.200	449.545	480.000
143.695	148.800	153.605	167.995	412.800	449.550	480.015
143.700	148.805	158.395	168.000	422.400	449.555	499.200
143.705	152.305	158.400	168.005	431.990	451.200	508.800
143.995	152.310	158.405	172.795	432.000	460.800	

Portables - Page 2

Date 10/4/16

SUGGESTED RETAIL

**XPR™ 3300
VHF & UHF PORTABLES
MODELS AND OPTIONS**

BAND SPLIT	BAND	PWR	CHAN	CATALOG MODEL	MSRP
136-174 MHz	VHF	1W to 5W (ships 5W)	16	AAH02JDC9JA2_N (Non-Display)	\$618.33
403-512 MHz	UHF	1W to 4W (ships 4W)	16	AAH02RDC9JA2_N (Non-Display)	\$660.00

FCC INFORMATION VHF: ABZ99FT3088, UHF: ABZ99FT4089

Options: TO COMPLETE AN ORDER YOU MUST SELECT ONE (1) CHOICE FOR EACH STEP

STEP 1:

Battery Options:

STDBAT0446	Standard Battery - Slim Li-ion, 1500 mAh Battery (PMNN4406_R)	N/C
QA02300	IMPRES Slim Li-Ion, 1500 mAh Battery (PMNN4407_R)	\$25.00
QA02309	IMPRES Hi-Cap Li-Ion, 2150 mAh Battery (PMNN4409_R)	\$33.33

STEP 2:

Charger Options:

STDCHG0446	Standard Charger - IMPRES Single Unit Charger (WPLN4232) With CEC Compliant Switch Mode Power Supply for customers in CA, OR, and WA	N/C
H951	Omit Standard Charger	-\$20.00

STEP 3:

Antenna Options - You MUST choose one:

VHF Antenna Options:

QA02299	VHF Helical Antenna 136-155 MHz (PMAD4117)	N/C
QA02308	VHF Helical Antenna 144-165 MHz (PMAD4116)	N/C
QA02310	VHF Helical Antenna 152-174 MHz (PMAD4118)	N/C
QA02307	VHF Stubby Antenna 136-148 MHz (PMAD4119)	N/C
QA02305	VHF Stubby Antenna 160-174 MHz (PMAD4121)	N/C
QA02306	VHF Stubby Antenna 146-160 MHz (PMAD4120)	N/C

UHF Antenna Options:

QA02304	UHF Slim Whip Antenna, 403-512 MHz (PMAE4079)	N/C
QA02303	UHF Stubby Antenna, 403-450 MHz (PMAE4069)	N/C
QA02302	UHF Stubby Antenna, 440-490 MHz (PMAE4070)	N/C
QA02301	UHF Stubby Antenna, 470-512 MHz (PMAE4071)	N/C
H112	Omit Antenna	-\$3.50

STEP 4:

Shipping Box Options:

STDBOX0446	Standard Model Box	N/C
H415	Bulk Packaging (minimum 10 units per line item)	N/C

The XPR Series portables ship with a Standard 2-Year parts and labor warranty. Additionally, they ship standard with a 1-Year Service from the Start LITE (SFS) option for 3 years of total coverage. The 1- year of SFS coverage can be omitted by selecting the QA00510 option, which would provide only 2 years of standard warranty coverage. Additional SFS options are also available in the General Options section. Local Services are not included; contact your Customer Support Manager to put units on a Local Support Contract.

STEP 5:

Service from the Start Options:

STDRSA0446	Standard 2-Year Warranty + 1-Year Service from the Start-LITE (3 years of coverage)	N/C
QA00510	Omit 1-Year Service from the Start LITE (Omitting this option provides 2 years of coverage)	-\$18.33

Portables - Page 3

Date 1/11/16

SUGGESTED RETAIL

**XPR™ 3300
VHF & UHF PORTABLES
OPTIONS**

MODEL NUMBER	DESCRIPTION	MSRP
--------------	-------------	------

General Options:

Accessories

QA02772	IMPRES Noise-Cancelling RSM w/3.5mm Audio Jack (PMMN4071)	\$85.00
QA02773	IMPRES Windporting RSM w/3.5mm Audio Jack (PMMN4073)	\$80.00
QA02774	2-Wire Surveillance Kit Black with Translucent Tube (PMLN7269)	\$38.00
QA02775	2-Wire Surveillance Kit Beige with Translucent Tube (PMLN7270)	\$38.00

The XPR Series portables ship with a standard 2-year parts and labor warranty. Additionally, they ship standard with a 1-year Service from the Start -LITE (SFS) option. If you desire additional years of SFS, you may choose one of the following three options. Please note that these plans are in addition to the 2-year standard warranty and 1 year SFS that ships standard with the unit. For example, if you order the H885, you will receive: 2 years standard warranty + 1 year SFS, PLUS 2 additional years of SFS LITE for a total coverage of 5 years.

Q884	<p>ADD: 1-Year Service from the Start</p> <p>Provides for 1 year of extended hardware coverage beginning after the 2-year standard warranty and 1-year SFS that ships standard with the unit for a total coverage period of 4 years. Repairs will be made only at the designated Motorola repair depot. Local services are not included. Motorola will pay inbound shipping charges only with the use of the Motorola designated delivery service. Motorola will pay for outbound shipping via Motorola's normal shipping methods. No discounts are allowed on this option.</p>	\$38.00
H885	<p>ADD: 2-Year Service from the Start</p> <p>Provides for 2 years of extended hardware coverage beginning after the 2 year standard warranty and 1-year SFS that ships standard with the unit for a total coverage period of 5 years. Repairs will be made only at the designated Motorola repair depot. Local services are not included. Motorola will pay inbound shipping charges only with the use of the Motorola designated delivery service. Motorola will pay for outbound shipping via Motorola's normal shipping methods. No discounts are allowed on this option.</p>	\$73.00
HA00022	<p>ADD: Service from the Start Comprehensive</p> <p>Provides 3 years of hardware repair coverage and chemical, liquid, and other physical damage on your Motorola portable and mobile subscriber radios. Comprehensive coverage starts from the first day the radio is put into use. Repairs will made only at the designated Motorola repair depot. Local services are not included. Motorola will pay the inbound shipping charges only with use of the Motorola designated delivery service. Motorola will pay for outbound shipping via Motorola's normal shipping methods. No discounts are allowed on this option.</p>	\$184.00

Premium Software Features:

HKVN4084	MOTOTRBO Enhanced Privacy	\$50.00
HKVN4085	MOTOTRBO Transmit Interrupt Encode	\$50.00
HKVN4086	MOTOTRBO Subscriber System Bundle (Capacity Plus & Linked Capacity Plus)	\$166.00
HKVN4154	MOTOTRBO IP Site Connect	\$83.00
HKVN4155	MOTOTRBO Linked Capacity Plus Upgrade from IP Site Connect	\$83.00
HKVN4271	MOTOTRBO Digital Telephone Interconnect	\$33.50

Portables - Page 4
Date 1/11/16
SUGGESTED RETAIL

XPR™ 3500
VHF & UHF PORTABLES
6.25e/12.5 kHz

Standard Package Includes:

- Slim Li-ion 1500mAh Battery (PMNN4406_R)
- IMPRES™ Single-Unit Charger (WPLN4232)
- UHF or VHF Antenna (must select appropriate option)
- 2" Belt Clip (PMLN4651)
- Accessory Dust Cover (PMLN6066)
- Two Year Warranty + 1 Year Service from the Start - LITE *
- * 1 Year SFS-Lite can be removed when selecting the options for your order.

Main Radio Features: ¹

Max. Number of Channels	128
Display	Monochrome
Keypad	Limited
Menu Navigation Buttons	✓
Side Programmable Buttons	2
Front Programmable Buttons	2
Top Channel Knob Positions	16
Top Programmable (Orange) Button	N/A
Ingress Protection Rating	IP55

Enhanced Radio Features: ¹

GPS	N/A
Intrinsically Safe Option	N/A
Expansion Card	N/A
Bluetooth Audio	N/A
Accessory RF Port (for PSM)	N/A
Third Party Applications	N/A

Systems Supported: ¹

Analog Conventional	✓
Digital Conventional	✓
IP Site Connect	Optional
Capacity Plus	Optional
Linked Capacity Plus	Optional
Connect Plus	N/A
LTR/PassPort	N/A



Notes:

1. Please refer to the MOTOTRBO Subscriber Matrix Section for more details on features supported on each type of system.

Frequencies Not Allowed for XPR 3500:						
139.195	144.000	152.315	163.195	172.800	432.010	470.400
139.200	144.005	153.595	163.200	172.805	441.600	479.985
139.205	148.795	153.600	163.205	403.200	449.545	480.000
143.695	148.800	153.605	167.995	412.800	449.550	480.015
143.700	148.805	158.395	168.000	422.400	449.555	499.200
143.705	152.305	158.400	168.005	431.990	451.200	508.800
143.995	152.310	158.405	172.795	432.000	460.800	

Portables - Page 5

Date 10/4/16

SUGGESTED RETAIL

**XPR™ 3500
VHF & UHF PORTABLES
MODELS AND OPTIONS**

BAND SPLIT	BAND	PWR	CHAN	CATALOG MODEL	MSRP
136-174 MHz	VHF	1W to 5W (ships 5W)	128	AAH02JDH9JA2_N (Display, Limited Keypad)	\$676.67
403-512 MHz	UHF	1W to 4W (ships 4W)	128	AAH02RDH9JA2_N (Display, Limited Keypad)	\$718.33

FCC INFORMATION VHF: ABZ99FT3088, UHF: ABZ99FT4089

Options: TO COMPLETE AN ORDER YOU MUST SELECT ONE (1) CHOICE FOR EACH STEP

STEP 1:

Battery Options:

STDBAT0867	Standard Battery - Slim Li-ion, 1500 mAh Battery (PMNN4406_R)	N/C
QA02300	IMPRES Slim Li-Ion, 1500 mAh Battery (PMNN4407_R)	\$25.00
QA02309	IMPRES Hi-Cap Li-Ion, 2150 mAh Battery (PMNN4409_R)	\$33.33

STEP 2:

Charger Options:

STDCHG0867	Standard Charger - IMPRES Single Unit Charger (WPLN4232) With CEC Compliant Switch Mode Power Supply for customers in CA, OR, and WA	N/C
H951	Omit Standard Charger	-\$20.00

STEP 3:

Antenna Options - You MUST choose one:

VHF Antenna Options:

QA02299	VHF Helical Antenna 136-155 MHz (PMAD4117)	N/C
QA02308	VHF Helical Antenna 144-165 MHz (PMAD4116)	N/C
QA02310	VHF Helical Antenna 152-174 MHz (PMAD4118)	N/C
QA02307	VHF Stubby Antenna 136-148 MHz (PMAD4119)	N/C
QA02305	VHF Stubby Antenna 160-174 MHz (PMAD4121)	N/C
QA02306	VHF Stubby Antenna 146-160 MHz (PMAD4120)	N/C

UHF Antenna Options:

QA02304	UHF Slim Whip Antenna, 403-512 MHz (PMAE4079)	N/C
QA02303	UHF Stubby Antenna, 403-450 MHz (PMAE4069)	N/C
QA02302	UHF Stubby Antenna, 440-490 MHz (PMAE4070)	N/C
QA02301	UHF Stubby Antenna, 470-512 MHz (PMAE4071)	N/C
H112	Omit Antenna	-\$3.50

STEP 4:

Shipping Box Options:

STDBOX0867	Standard Model Box	N/C
H415	Bulk Packaging (minimum 10 units per line item)	N/C

The XPR Series portables ship with a Standard 2-Year parts and labor warranty. Additionally, they ship standard with a 1-Year Service from the Start LITE (SFS) option for 3 years of total coverage. The 1- year of SFS coverage can be omitted by selecting the QA00510 option, which would provide only 2 years of standard warranty coverage. Additional SFS options are also available in the General Options section. Local Services are not included; contact your Customer Support Manager to put units on a Local Support Contract.

STEP 5:

Service from the Start Options:

STDRSA0867	Standard 2-Year Warranty + 1-Year Service from the Start-LITE (3 years of coverage)	N/C
QA00510	Omit 1-Year Service from the Start LITE (Omitting this option provides 2 years of coverage)	-\$18.33

Portables - Page 6
Date 1/11/16
SUGGESTED RETAIL

XPR™ 3500
VHF & UHF PORTABLES
OPTIONS

MODEL NUMBER	DESCRIPTION	MSRP
--------------	-------------	------

General Options:

Accessories

QA02772	IMPRES Noise-Cancelling RSM w/3.5mm Audio Jack (PMMN4071)	\$85.00
QA02773	IMPRES Windporting RSM w/3.5mm Audio Jack (PMMN4073)	\$80.00
QA02774	2-Wire Surveillance Kit Black with Translucent Tube (PMLN7269)	\$38.00
QA02775	2-Wire Surveillance Kit Beige with Translucent Tube (PMLN7270)	\$38.00

The XPR Series portables ship with a standard 2-year parts and labor warranty. Additionally, they ship standard with a 1-year Service from the Start -LITE (SFS) option. If you desire additional years of SFS, you may choose one of the following three options. Please note that these plans are in addition to the 2-year standard warranty and 1 year SFS that ships standard with the unit. For example, if you order the H885, you will receive: 2 years standard warranty + 1 year SFS, PLUS 2 additional years of SFS LITE for a total coverage of 5 years.

Q884	<p>ADD: 1-Year Service from the Start</p> <p>Provides for 1 year of extended hardware coverage beginning after the 2-year standard warranty and 1-year SFS that ships standard with the unit for a total coverage period of 4 years. Repairs will be made only at the designated Motorola repair depot. Local services are not included. Motorola will pay inbound shipping charges only with the use of the Motorola designated delivery service. Motorola will pay for outbound shipping via Motorola's normal shipping methods. No discounts are allowed on this option.</p>	\$38.00
H885	<p>ADD: 2-Year Service from the Start</p> <p>Provides for 2 years of extended hardware coverage beginning after the 2 year standard warranty and 1-year SFS that ships standard with the unit for a total coverage period of 5 years. Repairs will be made only at the designated Motorola repair depot. Local services are not included. Motorola will pay inbound shipping charges only with the use of the Motorola designated delivery service. Motorola will pay for outbound shipping via Motorola's normal shipping methods. No discounts are allowed on this option.</p>	\$73.00
HA00022	<p>ADD: Service from the Start Comprehensive</p> <p>Provides 3 years of hardware repair coverage and chemical, liquid, and other physical damage on your Motorola portable and mobile subscriber radios. Comprehensive coverage starts from the first day the radio is put into use. Repairs will made only at the designated Motorola repair depot. Local services are not included. Motorola will pay the inbound shipping charges only with use of the Motorola designated delivery service. Motorola will pay for outbound shipping via Motorola's normal shipping methods. No discounts are allowed on this option.</p>	\$184.00

Premium Software Features:

For more information, please refer to the Software License section.

HKVN4084	MOTOTRBO Enhanced Privacy	\$50.00
HKVN4085	MOTOTRBO Transmit Interrupt Encode	\$50.00
HKVN4086	MOTOTRBO Subscriber System Bundle (Capacity Plus & Linked Capacity Plus)	\$166.00
HKVN4154	MOTOTRBO IP Site Connect	\$83.00
HKVN4155	MOTOTRBO Linked Capacity Plus Upgrade from IP Site Connect	\$83.00
HKVN4271	MOTOTRBO Digital Telephone Interconnect	\$33.50

Portables - Page 7

Date 7/6/16

SUGGESTED RETAIL

**SL300 Portable
with Capacity Plus Trunking
UHF & VHF - 6.25e/12.5 kHz**

Standard Package Includes:

- Standard Battery (Li-ion, 2200 mAh - PMNN4468)
 - Standard Micro-USB Wall Charger (25009298001)
 - VHF Stubby / UHF Stubby Antenna (Must Select Option)
 - Standard Carry Holster (PMLN7190)
 - Battery Door Cover (PMLN7074)
 - 2 Year Warranty + 1 Year Service from the Start - LITE *
- * 1 Year SFS-Lite can be removed when selecting the options for your order.

Main Radio Features:¹

Max. Number of Channels	2(VHF)/99(UHF)
Display	Limited
Keypad	N/A
Menu Navigation Buttons	N/A
Side Programmable Buttons	1
Front Programmable Buttons	N/A
Top Channel Knob Positions	Toggle (+ & -)
Top Programmable (Orange) Button	N/A
Ingress Protection Rating	IP54

Enhanced Radio Features:¹

GPS	N/A
Intrinsically Safe Option	N/A
Expansion Card	N/A
Bluetooth Audio	N/A
Accessory RF Port (for PSM)	N/A
Third Party Applications	N/A

Systems Supported:¹

Analog Conventional	✓
Digital Conventional	✓
IP Site Connect	N/A
Capacity Plus	Limited/4 slots
Linked Capacity Plus	N/A
Connect Plus	N/A
LTR/PassPort	N/A

Notes:

1. Please refer to the MOTOTRBO Subscriber Matrix Section for more details on features supported on each type of system.



UHF Self-Quieter Frequencies
403.20 MHz ± 15 kHz
408.00 MHz ± 10 kHz
412.80 MHz ± 10 kHz
417.60 MHz ± 10 kHz
422.40 MHz ± 15 kHz
427.20 MHz ± 10 kHz
432.00 MHz ± 20 kHz
436.80 MHz ± 10 kHz
441.60 MHz ± 20 kHz
446.40 MHz ± 10 kHz
451.20 MHz ± 20 kHz
456.00 MHz ± 10 kHz
460.80 MHz ± 20 kHz
465.60 MHz ± 10 kHz

VHF Self-Quieter Frequencies
139.20 MHz ± 10 kHz
144.00 MHz ± 10 kHz
148.80 MHz ± 10 kHz
153.60 MHz ± 10 kHz
158.40 MHz ± 10 kHz
163.20 MHz ± 10 kHz
168.00 MHz ± 15 kHz
172.80 MHz ± 10 kHz

Portables - Page 8

Date 5/2/16

SUGGESTED RETAIL

**SL300 Portable
with Capacity Plus Trunking
UHF & VHF - 6.25e/12.5 kHz**

BAND SPLIT	BAND	PWR	CHAN	CATALOG MODEL	MSRP
136-174 MHz	VHF	3W (D) 2W (A)	99	AAH88JCP9JG2AN (Display)	\$652
403-470 MHz	UHF	3W (D) 2W (A)	99	AAH88QCP9JG2AN (Display)	\$685

FCC INFORMATION VHF: ABZ99FT3088, UHF: ABZ99FT4089

Options: TO COMPLETE AN ORDER YOU MUST SELECT ONE (1) CHOICE FOR EACH STEP

STEP 1:

Battery Options:

STDBAT0546 Standard Battery - Li-Ion, 2200 mAh (PMNN4468) \$0.00

STEP 2:

Charger Options:

STDCHG0546 Standard Charger - Micro-USB Wall Charger (25009298001) \$0.00

QA04770 Drop-In Single Unit Charger (PMLN7109) \$25.00

H951 Omit Standard Charger -\$5.00

STEP 3:

Antenna Options - You MUST choose one:

VHF Antenna Options:

QA04760 VHF Stubby Antenna, 136-144MHz 5cm (PMAD4144) \$0.00

QA04761 VHF Stubby Antenna, 144-156MHz 5cm (PMAD4145) \$0.00

QA04762 VHF Stubby Antenna, 156-174MHz 5cm (PMAD4146) \$0.00

UHF Antenna Options:

QA04763 UHF Stubby Antenna, 403-425MHz 4.5cm (PMAE4093) \$0.00

QA04764 UHF Stubby Antenna, 420-445MHz 4.5cm (PMAE4094) \$0.00

QA04765 UHF Stubby Antenna, 435-470MHz 4.5cm (PMAE4095) \$0.00

Other Antenna Options:

H112 Omit Antenna -\$3.50

STEP 4:

Shipping Box Options:

STDBOX0546 Standard Model Box \$0.00

H415 Bulk Packaging (minimum 10 units per line item) \$0.00

Carrying Options:

STDBLT0546 Standard Swivel Carry Holster (PMLN7190) \$0.00

QA04882 ALT: Flexible Hand Strap (PMLN7076) \$7.50

QA04883 ALT: Nylon Wrist Strap (PMLN6074) \$5.00

H301 Omit Swivel Carry Holster -\$3.50

The SL300 CAP+ Series portables ship with a Standard 2-Year parts and labor warranty. Additionally, they ship standard with a 1-Year Service from the Start LITE (SFS) option for 3 years of total coverage. The 1- year of SFS coverage can be omitted by selecting the QA00510 option, which would provide only 2 years of standard warranty coverage. Additional SFS options are also available in the General Options section. Local Services are not included; contact your Customer Support Manager to put units on a Local Support Contract.

STEP 5:

Service from the Start Options:

STDRSA0546 Standard 2-Year Warranty + 1-Year Service from the Start-LITE (3 years of coverage) N/C

QA00510 Omit 1-Year Service from the Start LITE (Omitting this option provides 2 years of coverage) -\$18.33

General Options:

Accessories

QA04755AA SWIVEL EARPIECE WITH MIC/PTT \$22.00

QA04756AA D-STYLE EARPIECE WITH MIC/PTT \$38.00

QA04757AA SWIVEL EARPIECE WITH MIC/PTT \$20.00

The SL300 CAP+ Series portables ship with a standard 2-year parts and labor warranty. Additionally, they ship standard with a 1-year Service from the Start -LITE (SFS) option. If you desire additional years of SFS, you may choose one of the following two options. Please note that these plans are in addition to the 2-year standard warranty and 1 year SFS that ships standard with the unit. For example, if you order the H885, you will receive: 2 years standard warranty + 1 year SFS, PLUS 2 additional years of SFS LITE for a total coverage of 5 years.

Q884 ADD: 1 Year Service from the Start - LITE (US Only) \$34.00

H885 ADD: 2 Year Service from the Start - LITE (US Only) \$65.00

Portables - Page 9

Date 5/2/16

SUGGESTED RETAIL

XPR™ 7350 & XPR™ 7380
VHF, UHF, 800/900MHz PORTABLES
6.25e/12.5 kHz

Standard Package Includes:

- IMPRES™ Li-ion 2150mAh Battery (PMNN4409)
- IMPRES™ Single-Unit Charger (WPLN4232)
- VHF, UHF or 800/900MHz Antenna (must select appropriate option)
- 2.5" Belt Clip (PMLN7008)
- Accessory Dust Cover
- Two Year Warranty
- One Year Service from the Start -LITE

Main Radio Features: ¹

Max. Number of Channels	32
Display	N/A
Keypad	N/A
Menu Navigation Buttons	N/A
Side Programmable Buttons	3
Front Programmable Buttons	N/A
Top Channel Knob Positions	16
Top Programmable (Orange) Button	✓
Ingress Protection Rating	IP57

Enhanced Radio Features: ¹

GPS	✓
Intrinsically Safe Option	Optional
Expansion Card	✓
Bluetooth Audio	✓
Data Services via Bluetooth ²	Optional
Accessory RF Port (for PSM)	N/A
Third Party Applications	✓

Systems Supported: ¹

Analog Conventional	✓
Digital Conventional	✓
IP Site Connect	✓
Capacity Plus	✓
Linked Capacity Plus	✓
Connect Plus	Optional
Capacity Max	Optional
LTR/PassPort	N/A



Notes:

1. Please refer to the MOTOTRBO Subscriber Matrix Section for more details on features supported on each type of system
2. Requires software license HKVN4249 to send data from Bluetooth enabled device via the radio system
3. The XPR 7000 series requires the PMKN4012B Programming Cable or PMKN4013C Programming and Test/Aligning Cable

Frequencies Not Allowed for XPR 7350 & XPR 7380:							
139.190	148.810	152.575	158.410	407.990	449.550	503.990	940.790
139.200	149.015	152.585	158.710	408.000	449.555	504.000	940.800
139.210	149.025	153.590	158.720	408.010	451.200	504.010	940.810
141.590	149.035	153.600	158.730	412.800	455.990	508.800	
141.600	150.515	153.610	163.190	422.400	456.000	518.400	
141.610	150.525	154.615	163.200	431.615	456.010	854.390	
143.350	150.535	154.620	163.210	431.990	460.800	854.400	
143.360	150.990	154.625	167.990	432.000	468.735	854.410	
143.370	151.000	154.635	168.000	432.010	470.400	863.015	
148.470	151.010	156.665	168.010	441.600	479.990	863.025	
148.480	151.730	156.675	172.790	443.990	480.000	863.035	
148.490	151.740	156.685	172.800	444.000	480.010	863.790	
148.790	151.750	158.390	172.810	444.010	494.400	864.000	
148.800	152.565	158.400	403.200	449.545	499.200	864.010	

Portables - Page 10

Date 11/7/16

SUGGESTED RETAIL

XPR™ 7350 & XPR™ 7380
VHF, UHF, 800/900MHz PORTABLES
OPTIONS

BAND SPLIT	BAND	PWR	CHAN	CATALOG MODEL	MSRP
XPR™ 7350 & XPR™ 7380 Non-Display with GPS, Bluetooth, Expansion Card					
136-174 MHz	VHF	1W to 5W (ships 5W)	32	AAH56JDC9KA1_N	\$1,048.33
403-512 MHz	UHF	1W to 4W (ships 4W)	32	AAH56RDC9KA1_N	\$1,090.00
806-941 MHz	800/900	1W to 2.5W (ships 2.5W)	32	AAH56UCC9KB1_N	\$1,082.00

FCC INFORMATION VHF: ABZ99FT3085, UHF1/2: ABZ99FT4086, 800/900: ABZ99FT5014

Options: TO COMPLETE AN ORDER YOU MUST MAKE ONE (1) CHOICE PER EACH STEP

STEP 1:

VHF & UHF Battery Choices:

STDBAT0807	Standard Battery - IMPRES Li-ion, 2150 mAh, 7.2V, Submersible (IP57) Battery (PMNN4409)	N/C
QA02300	IMPRES Li-ion, 1500 mAh, 7.2V, Submersible (IP57) Battery Slim (PMNN4407)	\$16.67
QA04474	IMPRES Hi-Cap Li-ion, 2800 mAh, 7.2V, Submersible (IP57) Battery (PMNN4448)	\$58.33
QA04950	IMPRES Li-ion, 2350 mAh, 7.2V, Submersible (IP57) Battery - HazLoc UL/TIA4950 (NNTN8560) *	\$66.70

800/900MHz Battery Choices:

STDBAT0126	Standard Battery - IMPRES Li-ion, 2150 mAh, 7.2V, Submersible (IP57) Battery (PMNN4409)	N/C
QA02300	IMPRES Li-ion, 1500 mAh, 7.2V, Submersible (IP57) Battery Slim (PMNN4407)	\$16.67
QA04474	IMPRES Hi-Cap Li-ion, 2800 mAh, 7.2V, Submersible (IP57) Battery	\$58.33
QA04950	IMPRES Li-ion, 2350 mAh, 7.2V, Submersible (IP57) Battery - HazLoc UL/TIA4950 (NNTN8560) *	\$66.70

* The XPR 7350, XPR 7550, XPR7380 and XPR7580 portable radios MUST be ordered and shipped from Motorola with an UL option QA04950 for the radios to be properly processed, certified and labeled as UL Approved in accordance with US and Canada Codes as Intrinsically Safe for use in Division 1, Class I Groups C, D, Class II Group E, F, G and Class III hazardous locations.

STEP 2:

VHF & UHF Charger Choices:

STDCHG0807	Standard Charger - IMPRES Single Unit Charger with Switch Mode Power Supply (WPLN4232)	N/C
H951	Omit Standard Charger	-\$20.00

800/900MHz Charger Choices:

STDCHG0126	Standard Charger - IMPRES Single Unit Charger with Switch Mode Power Supply (WPLN4232)	N/C
H951	Omit Standard Charger	-\$20.00

STEP 3:

Antenna Choices - You MUST choose one:

NOTE: The XPR 7350 and XPR 7380 radios are equipped with an integrated GPS antenna and do not require a secondary external GPS

VHF Antenna Options

QA02299	VHF Helical Antenna 136-155 MHz (PMAD4117)	N/C
QA02308	VHF Helical Antenna 144-165 MHz (PMAD4116)	N/C
QA02310	VHF Helical Antenna 152-174 MHz (PMAD4118)	N/C
QA02307	VHF Stubby Antenna 136-148 MHz (PMAD4119)	N/C
QA02305	VHF Stubby Antenna 160-174 MHz (PMAD4121)	N/C
QA02306	VHF Stubby Antenna 146-160 MHz (PMAD4120)	N/C

UHF Antenna Options:

QA02304	UHF Slim Whip Antenna 403-527 MHz (PMAE4079)	N/C
QA02303	UHF Stubby Antenna 403-450 MHz (PMAE4069)	N/C
QA02302	UHF Stubby Antenna 440-490 MHz (PMAE4070)	N/C
QA02301	UHF Stubby Antenna 470-512 MHz (PMAE4071)	N/C

800/900 MHz Antenna Options:

QA01915	800MHz Whip Antenna 806-870 MHz (PMAF4011)	N/C
QA01916	900MHz Whip Antenna 896-941 MHz (PMAF4012) *	N/C
QA01419	800 MHz Stubby Antenna 806-870 MHz 12cm (PMAF4009)	N/C
QA01420	900 MHz Stubby Antenna 896-941 MHz 11cm (PMAF4010) *	N/C

* Note: This antenna is optimized for 900 MHz but can be used for mixed 800 & 900 MHz channels or sites.

H112	Omit Standard Antenna	-\$3.50
------	-----------------------	---------

Portables - Page 11

Date 1/11/16

SUGGESTED RETAIL

**XPR™ 7350 & XPR™ 7380
VHF, UHF, 800/900MHz PORTABLES
OPTIONS**

MODEL NUMBER	DESCRIPTION	MSRP
--------------	-------------	------

STEP 4:

VHF & UHF Shipping Box Choices:

STDBOX0807	Standard Model Box	N/C
H415	Bulk Packaging (minimum 10 units per line item)	N/C

800/900MHz Shipping Box Choices:

STDBOX0126	Standard Model Box	N/C
H415	Bulk Packaging (minimum 10 units per line item)	N/C

The XPR Series portables ship with a Standard 2-Year parts and labor warranty. Additionally, they ship standard with a 1-Year Service from the Start LITE (SFS) option for 3 years of total coverage. The 1- year of SFS coverage can be omitted by selecting the QA00510 option, which would provide only 2 years of standard warranty coverage. Additional SFS options are also available in the General Options section. Local Services are not included; contact your Customer Support Manager to put units on a Local Support Contract.

STEP 5:

VHF & UHF Service from the Start -LITE Options:

STDRSA0807	Standard 2-Year Warranty + 1-Year Service from the Start LITE (3 years of coverage)	N/C
QA00510	Omit 1-Year Service from the Start LITE (Omitting this option provides 2 years of coverage)	-\$26.67

800/900MHz Service from the Start -LITE Options:

STDRSA0126	Standard 2-Year Warranty + 1-Year Service from the Start LITE (3 years of coverage)	N/C
QA00510	Omit 1-Year Service from the Start LITE (Omitting this option provides 2 years of coverage)	-\$26.67

MOTOTRBO Connect Plus Trunking Operation:

MOTOTRBO Connect Plus is the next generation professional digital trunking communications solution that provides enhanced performance, productivity and value for two way radio users. Please refer to the XRC 9000 Controller section (under Fixed Equipment) for more information on how to order Connect Plus trunking systems.

QA02005	Connect Plus Trunking Operation Includes factory loading of the Connect Plus firmware application. The discount included in the pricing of this option (\$25 List) is to be applied towards the purchase of the Connect Plus license (HKLN4457A). License HKLN4457A is required to Register and Activate the Connect Plus functionality in the radio and must be purchased separately from the QA02005 option (see details below).	-\$25.00
---------	---	----------

HKLN4457	Connect Plus Trunking License An Entitlement ID (EID) will be delivered via e-mail to the address specified during order placement. Register and Activate the Connect Plus license in the MOTOTRBO Connect Plus capable radios using MOTOTRBO CPS (version 10.0 or higher). Registration requires an internet connection. Multiple licenses can be ordered under the same line item.	\$25.00
----------	---	---------

Notes:

- Option QA02005 compatible with Intrinsically Safe factory installed option (QA02309).
- Option QA02005 requires MOTORBO CPS version 10.0 or higher.
- Option QA02005 requires MOTORBO Option Board CPS (available in MOL Resource Center at no cost).
- Connect Plus Trunking Operation requires:
 - MOTOTRBO digital firmware release R02.30.00 or higher (included with factory option QA02005)
 - MOTOTRBO expansion card (included in all XPR7000's by default)
 - Connect Plus software (included with factory option QA02005)
 - Connect Plus software license (must order HKLN4457 separately)
- Please refer to the Fixed Equipment section for Connect Plus Trunking system information.
- Please refer to the Connect Plus System Planner and your Motorola ACES team representative

HKVN4072	Connect Plus Man Down	\$70.00
----------	-----------------------	---------

General Options:

QA00505	IMPRES Remote Speaker Microphone with 3.5mm Audio Jack (PMMN4025)	\$90.00
QA00506	Submersible (IP57) Remote Speaker Microphone (PMMN4040)	\$75.00
QA02817	Noise Cancelling - Intrinsically Safe (FM) Remote Speaker Microphone with 3.5mm Audio Jack (PMMN4050)	\$95.00
QA00507	Lightweight Headset (RMN5058)	\$99.00
QA00508	IMPRES 2-Wire Surveillance Kit with Clear Comfortable Acoustic Tube, Black, (PMLN6129)	\$122.00
QA00509	IMPRES 2-Wire Surveillance Kit with Clear Comfortable Acoustic Tube, Beige, (PMLN6130)	\$122.00

Portables - Page 12

Date 9/12/16

SUGGESTED RETAIL

XPR™ 7350 & XPR™ 7380
VHF, UHF, 800/900MHz PORTABLES
OPTIONS

MODEL NUMBER	DESCRIPTION	MSRP
--------------	-------------	------

The XPR Series portables ship with a standard 2-year parts and labor warranty. Additionally, they ship standard with a 1-year Service from the Start -LITE (Sfs) option (formerly known as the Repair Advantage Plan). If you desire additional years of Sfs, you may choose one of the following three options. Please note that these plans are in addition to the 2-year standard warranty and 1 year Sfs that ships standard with the unit. For example, if you order the H885, you will receive: 2 years standard warranty + 1 year Sfs, PLUS 2 additional years of Sfs LITE for a total coverage of 5 years.

H884	<p>ADD: 1-Year Service from the Start - LITE</p> <p>Provides for 1 year of extended hardware coverage beginning after the 2 year standard warranty and 1 year of Sfs -LITE that ships standard with the unit for a total coverage period of 4 years. Repairs will be made only at the designated Motorola repair depot. Local services are not included. Motorola will pay inbound shipping charges only with the use of the Motorola designated delivery service. Motorola will pay for outbound shipping via Motorola's normal shipping methods. No discounts are allowed on this option.</p>	\$38.00
H885	<p>ADD: 2-Year Service from the Start - LITE</p> <p>Provides for 2 years of extended hardware coverage beginning after the 2 year standard warranty and 1 year of Sfs -LITE that ships standard with the unit for a total coverage period of 5 years. Repairs will be made only at the designated Motorola repair depot. Local services are not included. Motorola will pay inbound shipping charges only with the use of the Motorola designated delivery service. Motorola will pay for outbound shipping via Motorola's normal shipping methods. No discounts are allowed on this option.</p>	\$73.00
HA00022	<p>ADD: Service from the Start Comprehensive</p> <p>Provides 3 years of hardware repair coverage and chemical, liquid, and other physical damage on your Motorola portable and mobile subscriber radios. Comprehensive coverage starts from the first day the radio is put into use. Repairs will be made only at the designated Motorola repair depot. Local services are not included. Motorola will pay the inbound shipping charges only with use of the Motorola designated delivery service. Motorola will pay for outbound shipping via Motorola's normal shipping methods. No discounts are allowed on this option. <i>This Sfs Comprehensive option is provided at a discount to override existing 1-year Sfs -LITE that is already tied to the radio.</i></p>	\$184.00

Premium Software Feature:

For more information, please refer to the Software License section.

HKVN4249	MOTOTRBO Bluetooth Voice, Programming, Data and Discoverable Mode	\$50.00
HKVN4323	MOTOTRBO License Capacity MAX - Full	\$167.00
HKVN4281	Text to Speech for Channels, Zones, Programmable Buttons, Text Messages, and Job Tickets	\$10.00
HKVN4373	Single Input Noise Cancellation (SINC+)	\$3.50
HKVN4280	Multi-Button PTT	\$83.00

Portables - Page 13

Date 5/2/16

SUGGESTED RETAIL

**XPR™ 7550 & XPR 7580
VHF,UHF & 800/900MHz PORTABLES
6.25e/12.5 kHz**

Standard Package Includes:

- IMPRES™ Li-ion 2150mAh Battery (PMNN4409)
- IMPRES™ Single-Unit Charger (WPLN4232)
- UHF, VHF , 800/900 MHz Antenna (must select appropriate option)
- 2.5" Belt Clip (PMLN7008)
- Accessory Dust Cover
- Two Year Warranty
- One Year Service from Start -LITE

Main Radio Features:¹

Max. Number of Channels	1,000
Display	Color
Keypad	Full
Menu Navigation Buttons	✓
Side Programmable Buttons	3
Front Programmable Buttons	2
Top Channel Knob Positions	Continuous
Top Programmable (Orange) Button	✓
Ingress Protection Rating	IP57

Enhanced Radio Features:¹

GPS	✓
Intrinsically Safe Option	Optional
Expansion Card	✓
Bluetooth Audio	✓
Data Services via Bluetooth ²	Optional
Accessory RF Port (for PSM)	N/A
Third Party Applications	✓

Systems Supported:¹

Analog Conventional	✓
Digital Conventional	✓
IP Site Connect	✓
Capacity Plus	✓
Linked Capacity Plus	✓
Connect Plus	Optional
Capacity Max	Optional
LTR/PassPort	Optional



Notes:

1. Please refer to the MOTOTRBO Subscriber Matrix Section for more details on features supported on each type of system.
2. Requires software license HKVN4249 to send data from Bluetooth enabled device via the radio system
3. The XPR 7000 series requires the PMKN4012B Programming Cable or PMKN4013C Programming and Test/Aligning Cable

Frequencies Not Allowed for XPR 7350 & XPR 7380:							
139.190	148.810	152.575	158.410	407.990	449.550	503.990	940.790
139.200	149.015	152.585	158.710	408.000	449.555	504.000	940.800
139.210	149.025	153.590	158.720	408.010	451.200	504.010	940.810
141.590	149.035	153.600	158.730	412.800	455.990	508.800	
141.600	150.515	153.610	163.190	422.400	456.000	518.400	
141.610	150.525	154.615	163.200	431.615	456.010	854.390	
143.350	150.535	154.620	163.210	431.990	460.800	854.400	
143.360	150.990	154.625	167.990	432.000	468.735	854.410	
143.370	151.000	154.635	168.000	432.010	470.400	863.015	
148.470	151.010	156.665	168.010	441.600	479.990	863.025	
148.480	151.730	156.675	172.790	443.990	480.000	863.035	
148.490	151.740	156.685	172.800	444.000	480.010	863.790	
148.790	151.750	158.390	172.810	444.010	494.400	864.000	
148.800	152.565	158.400	403.200	449.545	499.200	864.010	

Portables - Page 14

Date 11/7/16

SUGGESTED RETAIL

XPR™ 7550 & XPR™ 7580
VHF, UHF & 800/900MHz PORTABLES
OPTIONS

BAND SPLIT	BAND	PWR	CHAN	CATALOG MODEL	MSRP
XPR™ 7550 & XPR 7580 Display with Color Display, GPS, Bluetooth, Expansion Card					
136-174 MHz	VHF	1W to 5W (ships 5W)	1000	AAH56JDN9KA1_N	\$1,156.67
403-512 MHz	UHF	1W to 4W (ships 4W)	1000	AAH56RDN9KA1_N	\$1,198.33
806-941 MHz	800/900	1W to 2.5W (ships 2.5W)	1000	AAH56UCN9KB1_N	\$1,198.33

FCC INFORMATION VHF: ABZ99FT3085, UHF1/2: ABZ99FT4086, 800/900: ABZ99FT5014

Options: TO COMPLETE AN ORDER YOU MUST MAKE ONE (1) CHOICE PER EACH STEP

STEP 1:

VHF,UHF Battery Choices:

STDBAT0871	Standard Battery - IMPRES Li-ion, 2150 mAh, 7.2V, Submersible (IP57) Battery (PMNN4409)	N/C
QA02300	IMPRES Li-ion, 1500 mAh, 7.2V, Submersible (IP57) Battery Slim (PMNN4407)	\$16.67
QA04474	IMPRES Hi-Cap Li-ion, 2800 mAh, 7.2V, Submersible (IP57) Battery (PMNN4448)	\$58.33
QA04950	IMPRES Li-ion, 2350 mAh, 7.2V, Submersible (IP57) Battery - HazLoc UL/TIA4950 (NNTN8560) *	\$66.70

800/900MHz Battery Choices:

STDBAT0126	Standard Battery - IMPRES Li-ion, 2150 mAh, 7.2V, Submersible (IP57) Battery (PMNN4409)	N/C
QA02300	IMPRES Li-ion, 1500 mAh, 7.2V, Submersible (IP57) Battery Slim (PMNN4407)	\$16.67
QA04474	IMPRES Hi-Cap Li-ion, 2800 mAh, 7.2V, Submersible (IP57) Battery (PMNN4448)	\$58.33
QA04950	IMPRES Li-ion, 2350 mAh, 7.2V, Submersible (IP57) Battery - HazLoc UL/TIA4950 (NNTN8560) *	\$66.70

* The XPR 7350, XPR 7550, XPR7380 and XPR7580 portable radios MUST be ordered and shipped from Motorola with an UL option QA04950 for the radios to be properly processed, certified and labeled as UL Approved in accordance with US and Canada Codes as Intrinsically Safe for use in Division 1, Class I Groups C, D, Class II Group E, F, G and Class III hazardous locations.

STEP 2:

VHF,UHF Charger Choices:

STDCHG0871	Standard Charger - IMPRES Single Unit Charger with Switch Mode Power Supply (WPLN4232)	N/C
H951	Omit Standard Charger	-\$20.00

800/900MHz Charger Choices:

STDCHG0126	Standard Charger - IMPRES Single Unit Charger with Switch Mode Power Supply (WPLN4232)	N/C
H951	Omit Standard Charger	-\$20.00

STEP 3:

Antenna Choices - You MUST choose one:

NOTE: The XPR7550 & XPR7580 radios are equipped with an integrated GPS antenna and do not require a secondary external GPS

VHF Antenna Options

QA02299	VHF Helical Antenna 136-155 MHz (PMAD4117)	N/C
QA02308	VHF Helical Antenna 144-165 MHz (PMAD4116)	N/C
QA02310	VHF Helical Antenna 152-174 MHz (PMAD4118)	N/C
QA02307	VHF Stubby Antenna 136-148 MHz (PMAD4119)	N/C
QA02305	VHF Stubby Antenna 160-174 MHz (PMAD4121)	N/C
QA02306	VHF Stubby Antenna 146-160 MHz (PMAD4120)	N/C

UHF Antenna Options:

QA02304	UHF Slim Whip Antenna 403-527 MHz (PMAE4079)	N/C
QA02303	UHF Stubby Antenna 403-450 MHz (PMAE4069)	N/C
QA02302	UHF Stubby Antenna 440-490 MHz (PMAE4070)	N/C
QA02301	UHF Stubby Antenna 470-512 MHz (PMAE4071)	N/C

800/900MHz Antenna Options:

QA01915	800MHz Whip Antenna 806-870 MHz (PMAF4011)	N/C
QA01916	900MHz Whip Antenna 896-941 MHz (PMAF4012) *	N/C
QA01419	800 MHz Stubby Antenna 806-870 MHz 12cm (PMAF4009)	N/C
QA01420	900 MHz Stubby Antenna 896-941 MHz 11cm (PMAF4010) *	N/C

* Note: This antenna is optimized for 900 MHz but can be used for mixed 800 & 900 MHz channels or sites.

H112	Omit Standard Antenna	-\$3.50
------	-----------------------	---------

Portables - Page 15

XPR™ 7550 & XPR™ 7580

Date 1/11/16

VHF & UHF PORTABLES

SUGGESTED RETAIL

OPTIONS

MODEL NUMBER	DESCRIPTION	MSRP
--------------	-------------	------

STEP 4:

VHF,UHF Shipping Box Choices:

STDBOX0871	Standard Model Box	N/C
H415	Bulk Packaging (minimum 10 units per line item)	N/C

800/900MHz Shipping Box Choices:

STDBOX0126	Standard Model Box	N/C
H415	Bulk Packaging (minimum 10 units per line item)	N/C

STEP 5:

The XPR Series portables ship with a Standard 2-Year parts and labor warranty. Additionally, they ship standard with a 1-Year Service from the Start LITE (SFS) option for 3 years of total coverage. The 1- year of SFS coverage can be omitted by selecting the QA00510 option, which would provide only 2 years of standard warranty coverage. Additional SFS options are also available in the General Options section. Local Services are not included; contact your Customer Support Manager to put units on a Local Support Contract.

VHF & UHF Service from the Start -LITE Options:

STDRSA0871	Standard 2-Year Warranty + 1-Year Service from the Start LITE (3 years of coverage)	N/C
QA00510	Omit 1-Year Service from the Start LITE (Omitting this option provides 2 years of coverage)	-\$26.67

800/900MHz Service from the Start -LITE Options:

STDRSA0126	Standard 2-Year Warranty + 1-Year Service from the Start LITE (3 years of coverage)	N/C
QA00510	Omit 1-Year Service from the Start LITE (Omitting this option provides 2 years of coverage)	-\$26.67

MOTOTRBO Connect Plus Trunking Operation:

MOTOTRBO Connect Plus is the next generation professional digital trunking communications solution that provides enhanced performance, productivity and value for two way radio users. Please refer to the XRC 9000 Controller section (under Fixed Equipment) for more information on how to order Connect Plus trunking systems.

QA02005	Connect Plus Trunking Operation Includes factory loading of the Connect Plus firmware application. The discount included in the pricing of this option (\$25 List) is to be applied towards the purchase of the Connect Plus license (HKLN4457A). License HKLN4457A is required to Register and Activate the Connect Plus functionality in the radio and must be purchased separately from the QA02005 option (see details below).	-\$25.00
---------	---	----------

HKLN4457	Connect Plus Trunking License An Entitlement ID (EID) will be delivered via e mail to the address specified during order placement. Register and Activate the Connect Plus license in the MOTOTRBO Connect Plus capable radios using MOTOTRBO CPS (version 9.0 or higher). Registration requires an internet connection. Multiple licenses can be ordered under the same line item.	\$25.00
----------	--	---------

Notes:

2. Option QA02005 compatible with Intrinsically Safe factory installed option (QA02309).
3. Option QA02005 requires MOTORBO CPS version 9.0 or higher.
4. Option QA02005 requires MOTORBO Option Board CPS (available in MOL Resource Center at no cost).
5. Connect Plus Trunking Operation requires:
 - a. MOTOTRBO digital firmware release R02.06.30 or higher (included with factory option QA02005)
 - b. MOTOTRBO expansion card (included in all XPR7000's by default)
 - c. Connect Plus software (included with factory option QA02005)
 - d. Connect Plus software license (order HKLN4457 separately)
6. Please refer to the Fixed Equipment section for Connect Plus Trunking system information.
7. Please refer to the Connect Plus System Planner and your Motorola ACES team representative

HKVN4072	Connect Plus Man Down	\$70.00
----------	-----------------------	---------

General Options:

QA00505	IMPRES Remote Speaker Microphone with 3.5mm Audio Jack (PMMN4025)	\$90.00
QA00506	Submersible (IP57) Remote Speaker Microphone (PMMN4040)	\$75.00
QA02817	Noise Cancelling - Intrinsically Safe (FM) Remote Speaker Microphone with 3.5mm Audio Jack (PMMN4050)	\$95.00
QA00507	Lightweight Headset (RMN5058)	\$99.00
QA00508	IMPRES 2-Wire Surveillance Kit with Clear Comfortable Acoustic Tube, Black, (PMLN6129)	\$122.00
QA00509	IMPRES 2-Wire Surveillance Kit with Clear Comfortable Acoustic Tube, Beige, (PMLN6130)	\$122.00

Portables - Page 16

Date 9/12/16

SUGGESTED RETAIL

**XPR™ 7550 & XPR™ 7580
VHF & UHF PORTABLES
OPTIONS**

MODEL NUMBER	DESCRIPTION	MSRP
--------------	-------------	------

The XPR Series portables ship with a standard 2-year parts and labor warranty. Additionally, they ship standard with a 1-year Service from the Start -LITE (Sfs) option (formerly known as the Repair Service Advantage). If you desire additional years of Sfs -LITE, you may choose one of the following three options. Please note that these plans are in addition to the 2-year standard warranty and 1 year Sfs -LITE ships standard with unit. For example, if you order the H885, you will receive: 2 years standard warranty + 1 year Sfs-LITE, PLUS 2 additional years of Sfs-LITE for a total coverage of 5 years.

Q884	Provides for 1 year of extended hardware coverage beginning after the 2 year standard warranty and 1 year of Sfs -LITE that ships standard with the unit for a total coverage period of 4 years. Repairs will be made only at the designated Motorola repair depot. Local services are not included. Motorola will pay inbound shipping charges only with the use of the Motorola designated delivery service. Motorola will pay for outbound shipping via Motorola's normal shipping methods. No discounts are allowed on this option.	\$38.00
H885	Provides for 2 years of extended hardware coverage beginning after the 2 year standard warranty and 1 year of Sfs -LITE that ships standard with the unit for a total coverage period of 5 years. Repairs will be made only at the designated Motorola repair depot. Local services are not included. Motorola will pay inbound shipping charges only with the use of the Motorola designated delivery service. Motorola will pay for outbound shipping via Motorola's normal shipping methods. No discounts are allowed on this option.	\$73.00
HA00022	Service from the Start Comprehensive Provides 3 years of hardware repair coverage and chemical, liquid, and other physical damage on your Motorola portable and mobile subscriber radios. Comprehensive coverage starts from the first day the radio is put into use. Repairs will be made only at the designated Motorola repair depot. Local services are not included. Motorola will pay the inbound shipping charges only with use of the Motorola designated delivery service. Motorola will pay for outbound shipping via Motorola's normal shipping methods. No discounts are allowed on this option. <i>This Sfs Comprehensive option is provided at a discount to override the existing 1-year Sfs-LITE that is already tied to the radio.</i>	\$184.00
QA01839	LTR/PassPort Enhanced Operation. Factory Installed. Includes built-in MOTOTRBO Expansion Card and installation of Scholer-Johnson software license. Notes: 1) Scholer-Johnson LTR/PassPort application runs on the MOTOTRBO Expansion Card. The application is compatible with both Classic and Enhanced PassPort operation. 2) Scholer-Johnson LTR/PassPort application requires winSjIppTRBO programming software. 3) MOTOTRBO XPR 5000/7000 series radios require firmware R02.04 version or higher. 4) Scholer-Johnson LTR/PassPort application is available only for Alpha-numeric Display portable and mobile models. 5) Scholer-Johnson LTR/PassPort application is compatible with FM equipped portables. 6) MDC signaling is not currently available in application's conventional or LTR modes of operation for XPR 5000/7000 series radios. 7) Quik Call II signaling is not currently available in application's conventional or LTR modes of operation. 8) Trident TrAVL operation using Scholer-Johnson application is not available for XPR 5000 series mobiles. 9) Expansion Card draws additional current from radio battery so using a higher capacity battery may be required. 10) To purchase aftermarket Scholer-Johnson LTR/PassPort application and winSjIppTRBO programming software please contact Scholer-Johnson Inc. at 407 645 5093. 11) For Technical support on the LTR/PassPort application please contact Scholer-Johnson Inc. at 407 645 5093.	\$72.00

Premium Software Feature:

For more information, please refer to the Software License section.

HKVN4249	MOTOTRBO Bluetooth Voice, Programming, Data and Discoverable Mode	\$50.00
HKVN4323	MOTOTRBO License Capacity MAX - Full	\$167.00
HKVN4281	Text to Speech for Channels, Zones, Programmable Buttons, Text Messages, and Job Tickets	\$10.00
HKVN4373	Single Input Noise Cancellation (SINC+)	\$3.50
HKVN4280	Multi-Button PTT	\$83.00

Portables - Page 17

Date 5/2/16

SUGGESTED RETAIL

SL 7550 / SL 7580 / SL 7590
UHF1, 800 MHz, 900 MHz PORTABLES
6.25e/12.5 kHz

Standard Package Includes:

- BT100x 2300T mAh Li-Ion Battery (PMNN4468)
- Micro USB Charger, Non-Vehicular (PMPN4009)
- Pre-Installed UHF 438-470MHz (PMAE4077), UHF2 450-490MHz (PMAE4091), 800 MHz (PMAF4017), or 900 MHz (PMAF4018) Antenna
- Carry Holder (PMLN5956)
- Quick Reference Guide/Safety Booklet (68009553001)
- Two Year Warranty
- One Year Service from the Start -LITE

Main Radio Features: ²

Max. Number of Channels	1000
Display - 5 Line Color Alphanumeric	✓
Keypad	✓
Menu Navigation Buttons	✓
Side Programmable Buttons	N/A
Front Programmable Buttons	2
Top Channel Knob Positions	N/A
Side Programmable (Orange) Button	✓
Ingress Protection Rating	IP54

Enhanced Radio Features: ²

GPS	N/A
Intrinsically Safe Option	N/A
Expansion Card	✓
Bluetooth Audio	✓
Data Services via Bluetooth ³	Optional
Accessory RF Port (for PSM)	N/A
Third Party Applications	✓

Systems Supported: ²

Analog Conventional	N/A
Digital Conventional	✓
IP Site Connect	✓
Capacity Plus	✓
Connect Plus	Optional
Capacity Max	Optional
LTR/PassPort	N/A
Linked Capacity Plus	✓



Notes:

1. Additional optional UHF antenna band splits available. A microprecision screwdriver TORX™ T4 (not included) is required to assemble the antenna kit.
2. Please refer to the MOTOTRBO Subscriber Matrix Section for more details on features supported on each type of system.
3. Requires software license HKVN4249 to send data from Bluetooth enabled device via the radio system

Frequencies Not Allowed for SL 7550 / SL 7580 / SL 7590:						
403.2±15 kHz	432±20kHz	443.895±5kHz	460.8±15kHz	499.2±5kHz	852±10kHz	938.4±kHz
404±10 kHz	432.1±kHz	444±20kHz	468±20kHz	500±5kHz	854.4±20kHz	940±10kHz
412±5kHz	432.45±kHz	451.2±15kHz	476±5kHz	516±5kHz	860±10kHz	
420±15kHz	436±5kHz	452±10kHz	480±5kHz	518.4±5kHz	864±50kHz	
422.4±15kHz	440±5kHz	456±20kHz	484±5kHz	523.2±5kHz	868±10kHz	
428±5kHz	441.6±15kHz	460±5kHz	492±5kHz	524±5kHz	936±10kHz	

Portables - Page 18

Date 10/4/16

SUGGESTED RETAIL

**SL 7550 / SL 7580 / SL 7590
UHF1, 800 MHz, 900 MHz PORTABLES
6.25e/12.5 kHz**

BAND SPLIT	BAND	PWR	CHAN	CATALOG MODEL	MSRP
403-470 MHz	UHF1	2W	1000	AAH81QCN9NA2_N	\$1,198.33
450-512 MHz	UHF2	2W	1000	AAH81TCN9NA2_N	\$1,198.33
806-870 MHz	800	2W	1000	AAH81VCN9NB2_N	\$1,198.33
896-941 MHz	900	2W	1000	AAH81WCN9NB2_N	\$1,198.33

FCC INFORMATION UHF1: ABZ99FT4090, UHF2: AZ489FT4918, 800: AZ489FT5866, 900: AZ489FT5867

Options: TO COMPLETE AN ORDER YOU MUST CHOOSE ONE (1) OPTION FROM EACH STEP BELOW

STEP 1:

UHF Battery Choices:

STDBAT0682	Standard Battery - BT100x 2300T mAh Li-Ion Battery (PMNN4468) and Cover	N/C
QA04403	ALT: BT90 1800 mAh Li-Ion Hi-Cap Battery (HKNN4013) and Cover	N/C

800 MHz & 900 MHz Battery Choices:

STDBAT0806	Standard Battery - BT100x 2300T mAh Li-Ion Battery (PMNN4468) and Cover	N/C
QA04403	ALT: BT90 1800 mAh Li-Ion Hi-Cap Battery (HKNN4013) and Cover	N/C

STEP 2:

UHF Charger Choices:

STDCHG0682	Standard Charger - Micro USB Charger, Non-Vehicular (PMPN4009)	N/C
H951	Omit Standard Charger	-\$8.00
QA02813	ADD: SL Series Tri-Unit Charger (PMLN6701)	\$71.00

800 MHz & 900 MHz Charger Choices:

STDCHG0806	Standard Charger - Micro USB Charger, Non-Vehicular (PMPN4009)	N/C
H951	Omit Standard Charger	-\$8.00
QA02813	ADD: SL Series Tri-Unit Charger (PMLN6701)	\$71.00

STEP 3:

UHF Carry Holder Choices:

STDBLT0682	Standard Carry Holder - Carry Holder (PMLN5956)	N/C
H301	Omit Standard Carry Holder	-\$5.00

800 MHz & 900 MHz Carry Holder Choices:

STDBLT0806	Standard Carry Holder - Carry Holder (PMLN5956)	N/C
H301	Omit Standard Carry Holder	-\$5.00

STEP 4:

UHF Shipping Box Choices:

STDBOX0682	Standard Model Box	N/C
H415	Bulk Packaging (Minimum 10 units per line item)	N/C

800 MHz & 900 MHz Shipping Box Choices:

STDBOX0806	Standard Model Box	N/C
H415	Bulk Packaging (Minimum 10 units per line item)	N/C

STEP 5:

The XPR Series portables ship with a Standard 2-Year parts and labor warranty. Additionally, they ship standard with a 1-Year Service from the Start LITE (SFS) option for 3 years of total coverage. The 1-year of SFS coverage can be omitted by selecting the QA00510 option, which would provide only 2 years of standard warranty coverage. Additional SFS options are also available in the General Options section. Local Services are not included; contact your Customer Support Manager to put units on a Local Support Contract.

UHF Service from the Start-LITE Options:

STDWAR0682	Standard 2-Year Warranty + 1-Year Service from the Start LITE (3 years of coverage)	N/C
QA00510	Omit 1-Year Service from the Start LITE (Omitting this option provides 2 years of coverage)	-\$26.67

800 MHz & 900 MHz Service from the Start-LITE Options:

STDWAR0806	Standard 2-Year Warranty + 1-Year Service from the Start LITE (3 years of coverage)	N/C
QA00510	Omit 1-Year Service from the Start LITE (Omitting this option provides 2 years of coverage)	-\$26.67

Portables - Page 19

Date 9/12/16

SUGGESTED RETAIL

**SL 7550 / SL 7580 / SL 7590
UHF1, 800 MHz, 900 MHz PORTABLES
6.25e/12.5 kHz**

MOTOTRBO Connect Plus Trunking Operation:	MSRP
--	-------------

MOTOTRBO Connect Plus is the next generation professional digital trunking communications solution that provides enhanced performance, productivity and value for two way radio users. Please refer to the XRC 9000 Controller section (under Fixed Equipment) for more information on how to order Connect Plus trunking systems.

QA02005	Connect Plus Trunking Operation Includes factory loading of the Connect Plus firmware application. The discount included in the pricing of this option (\$25 List/\$15 Reseller) is to be applied towards the purchase of the Connect Plus license (HKLN4457A). License HKLN4457A is required to Register and Activate the Connect Plus functionality in the radio and must be purchased separately from the QA02005 option (see details below).	-\$25.00
---------	---	----------

HKLN4457	Connect Plus Trunking License An Entitlement ID (EID) will be delivered via e mail to the address specified during order placement. Register and Activate the Connect Plus license in the MOTOTRBO Connect Plus capable radios using MOTOTRBO CPS (version 9.0 or higher). Registration requires an internet connection. Multiple licenses can be ordered under the same line item.	\$25.00
----------	--	---------

Notes:

1. Option QA02005 requires MOTORBO CPS version 9.0 or higher.
2. Option QA02005 requires MOTORBO Option Board CPS (available in MOL Resource Center at no cost).
3. Connect Plus Trunking Operation requires:
 - a. MOTOTRBO digital firmware release R02.30.00 or higher (included with factory option QA02005)
 - b. MOTOTRBO expansion card (included in all SL Series portables by default)
 - c. Connect Plus software (included with factory option QA02005)
 - d. Connect Plus software license (order HKLN4457 separately)
4. Please refer to the Fixed Equipment section for Connect Plus Trunking system information.
5. Please refer to the Connect Plus System Planner and your Motorola ACES team representative

General Options:	MSRP
-------------------------	-------------

UHF1 Antennas

A micro-precision screwdriver TORX™ T4 (not included) is required to assemble the antenna kit.

QA02744	ADD: Stubby Antenna Kit 403-425MHz (PMAE4078)	N/C
QA02755	ADD: Stubby Antenna Kit 420-445MHz (PMAE4076)	N/C

UHF2 Antennas

QA02302	ADD: Stubby Antenna Kit 480-527MHz (PMAE4092A)	N/C
---------	--	-----

Accessories

QA02814	ADD: Bluetooth Earpiece Pod w/Fast PTT, 12" Cable (NNTN8125)	\$215.00
QA02815	ADD: Swivel Earpiece w/In-Line Microphone and PTT (PMLN5958)	\$26.00
QA02816	ADD: Surveillance Earpiece w/In-Line Microphone and PTT (PMLN7158)	\$35.00

Service from the Start - LITE	MSRP
--------------------------------------	-------------

Q884	ADD: 1-Year Service from the Start -LITE Provides for 1 year of extended hardware coverage beginning after the 2 year standard warranty and 1 year of Sfs that ships standard with the unit for a total coverage period of 4 years. Repairs will be made only at the designated Motorola repair depot. Local services are not included. Motorola will pay inbound shipping charges only with the use of the Motorola designated delivery service. Motorola will pay for outbound shipping via Motorola's normal shipping methods. No discounts are allowed on this option.	\$38.00
------	---	---------

H885	ADD: 2-Year Service from the Start -LITE Provides for 2 years of extended hardware coverage beginning after the 2 year standard warranty and 1 year of Sfs that ships standard with the unit for a total coverage period of 5 years. Repairs will be made only at the designated Motorola repair depot. Local services are not included. Motorola will pay inbound shipping charges only with the use of the Motorola designated delivery service. Motorola will pay for outbound shipping via Motorola's normal shipping methods. No discounts are allowed on this option.	\$73.00
------	--	---------

HA00022	ADD: Service from the Start -LITE Comprehensive Provides 3 years of hardware repair coverage and chemical, liquid, and other physical damage on your Motorola portable and mobile subscriber radios. Comprehensive coverage starts from the first day the radio is put into use. Repairs will be made only at the designated Motorola repair depot. Local services are not included. Motorola will pay the inbound shipping charges only with use of the Motorola designated delivery service. Motorola will pay for outbound shipping via Motorola's normal shipping methods. No discounts are allowed on this option. This Sfs Comprehensive option is provided at a discount to override the existing 1-year Sfs that is already tied to the radio.	\$184.00
---------	---	----------

Premium Software Feature:	
----------------------------------	--

For more information, please refer to the Software License section.

HKVN4249	MOTOTRBO Bluetooth Voice, Programming, Data and Discoverable Mode	\$50.00
HKVN4322	MOTOTRBO License Capacity MAX - Advantage	\$167.00
HKVN4281	Text to Speech for Channels, Zones, Programmable Buttons, Text Messages, and Job Tickets	\$10.00
HKVN4373	Single Input Noise Cancellation (SINC+)	\$3.50

Portables - Page 20

Date 5/2/16

SUGGESTED RETAIL

MOTOTRBO
PORTABLE ACCESSORIES

				MODEL NUMBER	DESCRIPTION	MSRP	
XPR 3300/3500	XPR 6100	XPR 6350/6550	XPR 6380/6580	XPR 7350/7550	XPR 7380/7580	SL 7550 /SL 7590	
Antennas:							
					NAF5087	Whip Antenna 800 MHz 1/2 Wave - Intrinsically Safe (FM)	\$35.75
					NAF5088	Whip Antenna 900 MHz 1/2 Wave - Intrinsically Safe (FM)	\$35.75
X	X				PMAD4067	Combination VHF Whip Antenna with GPS, 136-147 MHz - Intrinsically Safe (FM)	\$11.50
X	X				PMAD4068	Combination VHF Whip Antenna with GPS, 147-160 MHz - Intrinsically Safe (FM)	\$11.50
X	X				PMAD4069	Combination VHF Whip Antenna with GPS, 160-174 MHz - Intrinsically Safe (FM)	\$11.50
					PMAD4086	VHF Antenna for Public Safety Microphone, 150-174 MHz - Intrinsically Safe (FM)	\$10.75
					PMAD4087	VHF Antenna for Public Safety Microphone, 136-153 MHz - Intrinsically Safe (FM)	\$10.75
X	X				PMAD4088	VHF Flexible Whip Antenna 21cm (136-174MHz) -Intrinsically Safe (FM)	\$21.50
X	X				PMAD4093	VHF Stubby Antenna 11cm (136-147MHz) -Intrinsically Safe (FM)	\$11.00
X	X				PMAD4094	VHF Stubby Antenna 11cm (147-160MHz) -Intrinsically Safe (FM)	\$11.00
X	X				PMAD4095	VHF Stubby Antenna 11cm (160-174MHz) -Intrinsically Safe (FM)	\$11.00
X					PMAD4116	VHF Helical Antenna (144-165 MHz) - FM / UL Approved	\$9.00
X					PMAD4117	VHF Helical Antenna (136-155 MHz) - FM / UL Approved	\$9.00
X					PMAD4118	VHF Helical Antenna (152-174 MHz) - FM / UL Approved	\$9.00
X					PMAD4119	VHF Stubby Antenna (136-148 MHz) - FM / UL Approved	\$10.00
X					PMAD4120	VHF Stubby Antenna (146-160 MHz) - FM / UL Approved	\$10.00
					PMAD4121	VHF Stubby Antenna (160-174MHz) - FM / UL Approved	\$10.00
X	X				PMAE4018	Combination UHF Whip Antenna with GPS, 403-433 MHz - Intrinsically Safe (FM)	\$10.50
X	X				PMAE4021	Combination UHF Stubby Antenna with GPS, 403-433 MHz - Intrinsically Safe (FM)	\$10.75
X	X				PMAE4022	UHF Flexible Whip Antenna 16cm (403-470MHz) - Intrinsically Safe (FM)	\$10.25
X	X				PMAE4023	Combination UHF Stubby Antenna with GPS, 430-470 MHz - Intrinsically Safe (FM)	\$10.75
X	X				PMAE4024	Combination UHF Whip Antenna with GPS, 430-470 MHz - Intrinsically Safe (FM)	\$10.50
X	X				PMAE4046	UHF Stubby Antenna for Public Safety Microphone, 403-433 MHz - Intrinsically Safe (FM)	\$10.75
X	X				PMAE4047	UHF Stubby Antenna for Public Safety Microphone, 430-470 MHz - Intrinsically Safe (FM)	\$10.75
X	X				PMAE4048	UHF2 + GPS Stubby Antenna, 450-527 MHz (can be used with Public Safety Microphone) -Intrinsically Safe (FM)	\$10.50
X	X				PMAE4049	UHF Flexible Whip Antenna 16cm (450-527MHz) -Intrinsically Safe (FM)	\$10.50
X	X				PMAE4050	Combination GPS/ UHF 450-495 MHz Folded Monopole Antenna -Intrinsically Safe (FM)	\$10.75
X	X				PMAE4051	Combination GPS/ UHF 495-527 MHz Folded Monopole Antenna -Intrinsically Safe (FM)	\$10.75
X					PMAE4069	UHF Stubby Antenna (403-450 MHz) - FM / UL Approved	\$9.50
X					PMAE4070	UHF Stubby Antenna (440-490 MHz) - FM / UL Approved	\$9.50
X					PMAE4071	UHF Stubby Antenna (470-512 MHz) - FM / UL Approved	\$9.50
X					PMAE4079	UHF Slim Whip Antenna (403-512 MHz) -FM / UL Approved	\$9.50
					PMAE4076	Antenna Kit, Stubby (420-445MHz)	\$15.00
					PMAE4077	Antenna Kit, Stubby (438-470MHz)	\$15.00
					PMAE4078	Antenna Kit, Stubby (403-425MHz)	\$15.00
					PMAF4003	800/900 MHz & GPS Helical Antenna (806-941 MHz) - Intrinsically Safe (FM)	\$22.00
					PMAF4009	800 MHz Short Whip Antenna 12cm (806-870MHz) - FM / UL Approved	\$14.00
					PMAF4010	900 MHz Short Whip Antenna 11cm (896-941MHz) - FM / UL Approved	\$14.00
					PMAF4011	800 MHz Flexible Whip Antenna 16cm (806-870MHz) -FM / UL Approved	\$10.00
					PMAF4012	900 MHz Flexible Whip Antenna 14cm (896-941MHz) * - FM / UL Approved	\$10.00
<i>* Note: Optimized for 900 MHz but can also be used for mixed 800 & 900 MHz CH/site</i>							
X					32012144001	Gray Antenna ID Band (pack of 10)	\$6.50
X					32012144002	Yellow Antenna ID Band (pack of 10)	\$6.50
X					32012144003	Green Antenna ID Band (pack of 10)	\$6.50
X					32012144004	Blue Antenna ID Band (pack of 10)	\$6.50
X					32012144005	Purple Antenna ID Band (pack of 10)	\$6.50
Batteries:							
					HKNN4013	BT90 1800 mAh Li-Ion Hi-Cap Battery	\$25.00
					PMLN6000	Battery Cover for BT70 Battery	\$14.00
					PMLN6001	Battery Cover for BT90 Battery	\$14.00
X	X				PMNN4065	NIMH, 1300 mAh, 7.2V Submersible (IP57) Battery	\$75.00
					PMNN4425	BT70 1370 mAh Li-Ion Slim Battery	\$16.00
<i>IMPRES™: The IMPRES smart energy system ensures maximum talk-time and optimized battery cycle life through the use of its advanced charging technology and automatic reconditioning features, when used with IMPRES batteries.</i>							
					NNTN8129	IMPRES Li-ion, 2300 mAh, Submersible (IP67) Battery - Intrinsically Safe (FM)	\$130.00
					NNTN8560	IMPRES Li-ion, 2500 mAh, Submersible (IP67) Battery - TIA4950 / UL Approvec	\$130.00
X	X				PMNN4066	IMPRES Li-ion, 1500 mAh, 7.2V Submersible (IP57) Battery	\$88.00
X	X				PMNN4069	IMPRES Li-ion, 1400 mAh, 7.2V Submersible (IP57) Battery - Intrinsically Safe (FM)	\$134.00
X	X				PMNN4077	IMPRES Li-ion, 2200 mAh, 7.2V Submersible (IP57) Battery	\$112.00
X	X				PMNN4262	IMPRES Li-ion, 2850T IP57 Battery	\$123.00
X					PMNN4406	Slim Li-ion, 1500 mAh battery, Submersible (IP67) Battery	\$66.00
X					PMNN4407	IMPRES Slim Li-ion, 1500 mAh battery, Submersible (IP67) Battery	\$88.00
X					PMNN4409	IMPRES Li Ion, 2150 mAh, Hi-Cap, Submersible (IP67) Battery	\$112.00
					PMNN4435	Li-Ion, 1300 mAh 1400T (IP57) Battery. Low temp -30C rated, long life (1000 cycles typical)	\$98.00
					PMNN4448	IMPRES Hi-Cap Li-ion 2700mAh Submersible (IP67) Battery	\$125.00
					PMNN4468	B100x 2300T Li-Ion Battery. If ordering as a replacement to another capacity battery, must order PMLN6745 Battery Cove	\$35.00
X					PMNN4488	IMPRES Low Volt Hi-Cap 3000 mAh	\$134.00
					PMNN4489	TIA IMPRES Low Volt 2900 mAh	\$155.00
X					PMNN4490	TIA IMPRES Low Volt 2900 mAh	\$155.00
X					PMNN4491	IMPRES Slim Li-ion, 2100 mAh battery	\$100.00
X					PMNN4493	IMPRES Low Volt Hi-Cap 3000 mAh (IP68)	\$127.00
					PMLN6745	Battery Cover for BT100 Battery	\$14.00
Call Boxes:							
Allows for integration into most existing radio systems and provides direct access to personnel connected to the system. Allows for expansion of security coverage and can help improve response time without the need for additional personnel. Includes a voice instruction message for the user, automatic call box ID and user location identifiers, a courtesy light, easy push-to-talk operation, a silent tamper alert broadcast to security, low battery alert, 40-day standby battery capacity, one 12-volt, 12 amp/hour rechargeable battery, call box keys and tamper resistant screw bits. Pricing does not include radio or installation. Remote speaker microphone cable and BNC antenna adaptor for the particular radio model must be supplied by the reseller.							
D = for use with Display Radio Models // N = for use with Non-Display Radio models // X = for use with Non-Display and Display Radio Models							

Portables - Page 21

Date 3/7/16

SUGGESTED RETAIL

MOTOTRBO
PORTABLE ACCESSORIES

XPR 3300/3500	XPR 6100	XPR 6350/6550	XPR 6380/6580	XPR 7350/7550	XPR 7380/7580	SL 7550	MODEL NUMBER	DESCRIPTION	MSRP
Call Boxes (continued):									
							A1 Call Boxes	- Field programmable. Mounts on a wall, or on a PVC or aluminum stanchion. Solar or AC/DC power. The .090 thick aluminum enclosure with white powder coat measures 13"H x 9.5"W x 6.5"D. Provides protection against dust and falling rain. For indoor and outdoor use. Includes antenna and set of small reflective decals.	
X	X	X					RRDN4362	Solar Wall or Pole Mounting	\$2,565.00
X	X	X					RRDN4363	AC/DC Wall or Pole Mounting	\$2,465.00
X	X	X					RRDN4365	Solar with Aluminium Stanchion (A1010) w/o Base Pedesta	\$3,395.00
X	X	X					RRDN4366	AC/DC with Aluminium Stanchion (A1010) w/o Base Pedestal	\$3,295.00
X	X	X					RRDN4444	A1A1010 Base Pedestal	\$450.00
							A106.5 Call Boxes	- Freestanding. Solar or AC/DC power. The .090 thick, white powder-coated aluminum box measures 6.5" H x 10" W x 5" D. Includes antenna and choice of reflective vinyl message decal.	
X	X	X					RRDN4588	Solar Powered w/o Base Pedestal	\$2,795.00
X	X	X					RRDN4589	AC/DC w/o Base Pedestal	\$2,695.00
X	X	X					RRDN7776	A106.5 Base Pedestal	\$450.00
							A1410 Call Boxes	- Self-standing. The .090 thick aluminum stanchion with white powder coat measures 10"H x 14"W x 7.5"D. Thick, clear Lexan faceplate cover and includes an activation ringer, antenna and set of large reflective decals. 10 watt solar panel provides additional charging power to allow the beacon/locator light to function 24 hours a day.	
X	X	X					RRDN4369	Solar Powered	\$3,400.00
X	X	X					RRDN4370	AC/DC w/o Base Pedestal	\$3,300.00
X	X	X					RRDN4447	A1410 Base Pedestal	\$450.00
X	X	X					RRDN7782	A1410 Solar w/o Base Pedestal, with Public Address System (PA)	\$3,745.00
							A144 Call Boxes	- Flexibility. Can be wall or pole mounted for convenient accessibility. The .090 thick, white, powder-coated aluminum enclosure measures 4' H x 14" W x 7.5" D. Includes a 6-watt locator LED that converts to a strobe light when callbox is activated. Comes standard with a 10-watt solar panel and choice of large reflective vinyl message decal.	
X	X	X					RRDN4590	Solar Wall or Pole Mounting	\$3,275.00
X	X	X					RRDN4591	AC/DC Wall or Pole Mounting	\$3,175.00
							A1510 Call Boxes		
X	X	X					RRDN7777	Solar w/o Base Pedestal	\$3,445.00
X	X	X					RRDN7778	Solar w/o Base Pedestal, with Public Address System (PA)	\$4,000.00
X	X	X					RRDN7779	AC/DC w/o Base Pedestal	\$3,345.00
X	X	X					RRDN7780	AC/DC w/o Base Pedestal, with Public Address System (PA)	\$3,910.00
X	X	X					RRDN7781	A1510 Base Pedestal	\$348.00
							ACB Call Boxes	- Push-to-talk communication. No door to open. The indoor/outdoor wall mount aluminum enclosure is .090 thick with white powder coat. It measures 20"H x 14"W x 7.5"D with a thick, clear Lexan face-plate cover. Includes activation ringer, antenna and set of small reflective decals.	
X	X	X					RRDN4367	Solar Wall or Pole Mounting	\$2,775.00
X	X	X					RRDN4368	AC/DC Wall or Pole Mounting	\$2,675.00
X	X	X					RRDN7783	Mass Notification System	\$1,945.00
Carrying Solutions:									
X	X	X	X	X	X		1505596202	Replacement Strap for RLN4570 and HLN6602 Chest Packs	\$5.00
X	X	X	X	X	X		4200865599	Belt (1.75" wide black leather belt)	\$20.00
X	X	X	X	X	X		4280384F89	Universal RadioPAK™ Extension Belt for waist larger than 40"	\$5.00
X	X	X	X	X	X		HLN6602	Universal Chest Pack with Radio Holder, Pen Holder & Velcro Secured Pocket	\$38.00
X	X	X	X	X	X		HLN9985	Waterproof Bag, includes large carrying strap	\$36.00
X	X	X	X	X	X		NTN5243	Shoulder Strap (for use with Cases with D-Rings)	\$23.00
X	X	X	X				PMLN4651	2" Belt Clip	\$11.00
X	X	X	X				PMLN4652	2.5" Belt Clip	\$12.00
				D	D		PMLN5015	Nylon Carry Case with 3" Fixed Belt Loop for Display Radio (XPR 6550 and XPR 6580 only)	\$26.00
				D	D		PMLN5019	Hard Leather Carry Case w/2.5" Swivel Belt Loop for Display Radio (XPR 6550 & XPR 6580 only)	\$60.00
				D	D		PMLN5020	Hard Leather Carry Case w/3" Swivel Belt Loop for Display Radio (XPR 6550 & XPR 6580 only)	\$62.00
				D	D		PMLN5021	Hard Leather Carry Case w/3" Fixed Belt Loop for Display Radio (XPR 6550 & XPR 6580 only)	\$51.00
X	X	X					PMLN5022	2.5" Replacement Swivel Belt Loop	\$12.00
X	X	X					PMLN5023	3" Replacement Swivel Belt Loop	\$12.00
X			X	X			PMLN5610	2.5" Replacement Swivel Belt Loop	\$12.00
X			X	X			PMLN5611	3" Replacement Swivel Belt Loop	\$12.00
X	N	N					PMLN5024	Nylon Carry Case with 3" Fixed Belt Loop for Non-Display Radio (XPR 6100/6350/6380 only)	\$26.00
X	N	N					PMLN5028	Hard Leather Carry Case with 2.5" Swivel Belt Loop for Non-Display Radio	\$60.00
X	N	N					PMLN5029	Hard Leather Carry Case with 3" Swivel Belt Loop for Non-Display Radio	\$62.00
X	N	N					PMLN5030	Hard Leather Carry Case with 3" Fixed Belt Loop for Non-Display Radio	\$51.00
			D	D			PMLN5838	Hard Leather Carry Case with 3" Fixed Belt Loop for Display Radio (XPR7550)	\$51.00
			N	N			PMLN5839	Hard Leather Carry Case with 3" Fixed Belt Loop for Non-Display Radio (XPR7350)	\$51.00
			D	D			PMLN5840	Hard Leather Carry Case with 3" Swivel Belt Loop for Display Radio (XPR7550)	\$62.00
			D	D			PMLN5842	Hard Leather Carry Case with 2.5" Swivel Belt Loop for Display Radio (XPR7550)	\$60.00
			N	N			PMLN5843	Hard Leather Carry Case with 2.5" Swivel Belt Loop for Non-Display Radio (XPR7350)	\$60.00

D = for use with Display Radio Models // N = for use with Non-Display Radio models // X = for use with Non-Display and Display Radio Models

Date 3/7/16

SUGGESTED RETAIL

MOTOTRBO
PORTABLE ACCESSORIES

XPR 3300/3500	XPR 6100	XPR 6350/6550	XPR 6380/6580	XPR 7350/7550	XPR 7380/7580	SL 7550	SL 7580/SL 7590	MODEL NUMBER	DESCRIPTION	MSRP
Carrying Solutions (continued):										
								PMLN5844	Nylon Carry Case with 3" Fixed Belt Loop for Display Radio (XPR7550)	\$26.00
								PMLN5845	Nylon Carry Case with 3" Fixed Belt Loop for Non-Display Radio (XPR7350)	\$26.00
								PMLN5846	Hard Leather Carry Case with 3" Swivel Belt Loop for Non-Display Radio (XPR7350)	\$62.00
D								PMLN5863	Hard Leather Carry Case 3" Fixed Belt Loop for Limited Keypad Radio (XPR3500)	\$51.00
N								PMLN5864	Hard Leather Carry Case with 3" Fixed Belt Loop for Non-Display Radio (XPR3300)	\$51.00
D								PMLN5865	Hard Leather Carry Case with 3" Swivel Belt Loop for Limited Keypad Radio (XPR3500)	\$59.00
N								PMLN5866	Hard Leather Carry Case with 3" Swivel Belt Loop for Non-Display Radio (XPR3300)	\$59.00
D								PMLN5867	Hard Leather Carry Case with 2.5" Swivel Belt Loop for Limited Keypad Radio (XPR3500)	\$58.00
N								PMLN5868	Hard Leather Carry Case with 2.5" Swivel Belt Loop for Non-Display Radio (XPR3300)	\$58.00
D								PMLN5869	Nylon Carry Case with 3" fixed belt loop for Limited Keypad Radio (XPR3500)	\$26.00
N								PMLN5870	Nylon Carry Case with 3" fixed belt loop for Non-Display Radio (XPR3300)	\$26.00
						X	X	PMLN5956	Carry Holster	\$12.00
						X	X	PMLN6074	Wrist Strap	\$9.00
X			X	X				PMLN7008	2.5" Belt Clip (XPR3300, XPR3500, XPR7350, XPR7550, XPR7380 and XPR7580 only)	\$12.00
X	X	X	X	X	X			PMLN7040	Soft Leather Carry Case with 1.5" Swivel Belt Clip	\$25.00
X	X	X	X	X	X			RLN4570	Break-Away Chest Pack	\$54.25
X	X	X	X	X	X			RLN4815	Universal RadioPAK™ & Utility Case (fanny pack)	\$45.00
Chargers:										
<i>IMPRES™: The IMPRES smart energy system ensures maximum talk-time and optimized battery cycle life through the use of its advanced charging technology and automatic reconditioning features, when used with IMPRES batteries.</i>										
						X	X	3004209T03	Multi Unit Charger Power Cord	\$7.00
X	X	X	X	X	X			NLN7967	Wall Mount Kit for Multi-Unit Charger	\$21.00
X	X	X	X	X	X			NNTN7392	IMPRES™ Battery Reader (Note: This device does not charge batteries)	\$250.00
X	X	X	X	X	X			NNTN7616	IMPRES Vehicular Charger	\$418.00
X	X	X	X	X	X			NNTN7676	Fleet Mgmt Release 1.5 Download at MOL Resource Center, Req. Software License HKBN4036	\$10.00
X	X	X	X	X	X			NNTN7677	Fleet Management Multi-Unit Charger Interface (Note: This device does not charge batteries)	\$80.00
X	X	X	X	X	X			NNTN8045	Fleet Management Multi-Unit Charger Interface (Note: This device does not charge batteries)	\$35.00
X								NNTN8275	Single Unit Charger, 120 volt	\$57.00
X	X	X	X	X	X			NNTN8525	MOTOTRBO Travel Charger	\$95.00
						X	X	PMLN6687	Standard Multi-Unit Charger	\$235.00
						X	X	PMLN6701	Standard Tri-Unit Charger	\$71.00
						X	X	SPN5547	Travel Charger, Micro USB (Non-Vehicular)	\$14.99
X	X	X	X	X	X			RLN5382	IMPRES™, Charger Display Module - retrofitable on IMPRES™ Multi-Unit Chargers	\$95.00
X	X	X	X	X	X			RLN6433	Travel Charger (includes volt reg light adapter, custom charger base, coil cord & mountg brkt)	\$95.00
X	X	X	X	X	X			WPLN4212	IMPRES Multi Unit Charger	\$495.00
X	X	X	X	X	X			WPLN4219	IMPRES Multi Unit Charger with Displays: When used with IMPRES batteries, IMPRES display chargers indicate charge capacity in mAh, percentage of rated capacity, battery serial number, charge status, voltage, kit number, expected full charge capacity & more.	\$715.00
X	X	X	X	X	X			WPLN4232	IMPRES Single Unit Charger with CEC Compliant Switch Mode Power Supply	\$69.25
Earpieces:										
X	X	X	X	X	X			S080384F72	Replacement Foam Plugs (Qty 50-for use with RLN5887) - Noise Reduction Rating = 24dB	\$116.50
X	X	X	X	X	X			AARLN4885	Receive-Only Foam Earbud with 3.5mm plug for Remote Speaker Mic -FM / UL Approved	\$25.00
X								HKLN4478	Replacement quick disconnect translucent tube wth 1 clear rubber eartip (repl for PMLN5724/26	\$20.00
X	X	X						NTN2570	Earpiece with 12" cable and push-to-talk pod (For Enh Oper Critical Wirelss with Touch Pairing	\$325.00
X	X	X	X	X	X	X	X	NNTN8125	Wireless Accessory Kit, Standard Pair, 12in Cable (Not compatible with SMARTNET/ Privacy Plus modes of operation)	\$239.00
X	X	X	X	X	X	X	X	NNTN8126	Wireless Accessory Kit, Standard Pair, 9.5in Cable (Not compatible with SMARTNET/Privacy Plus modes of operation)	\$239.00
X	X	X	X	X	X	X	X	NNTN8127	Wireless Push-to-Talk Pod with power supply (Not compatible with SMARTNET/Privacy Plus modes of operation)	\$112.00
X	X	X	X	X	X	X	X	NNTN8294	Operations Critical Wireless Earbud with 11.4" cable, inline mic, BLACK. Optimized to work with the Intelligent Audio feature. Must be ordered with NNTN8127 wireless PTT	\$40.00
X	X	X	X	X	X	X	X	NNTN8295	Operations Critical Wireless Earbud with 45.7" cable, inline mic, BLACK. Optimized to work with the Intelligent Audio feature. Must be ordered with NNTN8127 wireless PTT Pod	\$40.00
X	X	X	X	X	X	X	X	NNTN8299	Replacement Eartips	\$3.15
X	X	X				X	X	NNTN8361	Eartips, Bulk Replacement	\$29.50
X	X	X	X	X	X	X	X	NNTN8737	Commercial 3.5 Earbud Headset Adapter, Multipack (pk of 10 NNTN8309)	\$401.00
X	X	X	X	X	X			PMLN4620	D-Shell Receive Only Earpiece with 3.5mm plug for Remote Speaker Microphone -FM / UL Approved	\$19.00
X	X	X	X	X	X			PMLN5097	IMPRES 3 Wire Surveillance Kit, Black - Intrinsicly Safe (FM)	\$165.00
X	X	X	X	X	X			PMLN5106	IMPRES 3 Wire Surveillance Kit, Beige - Intrinsicly Safe (FM)	\$165.00
X	X	X						PMLN5712	Operation Critical Wireless Adapter (designed for radio software version R01.07.00 or later) Please consider battery selection when using BT devices. The additional current drawn will impact battery run time. (Not compatible with SMARTNET/Privacy Plus, Connect Plus, or LTR/PassPort modes of opr	\$129.00

D = for use with Display Radio Models // N = for use with Non-Display Radio models // X = for use with Non-Display and Display Radio Models

Portables - Page 23

Date 7/6/16

SUGGESTED RETAIL

**MOTOTRBO
PORTABLE ACCESSORIES**

XPR 3300/3500	XPR 6100	XPR 6350/6550	XPR 6380/6580	XPR 7350/7550	XPR 7380/7580	SL 7550	SL 7580/SL 7596	MODEL NUMBER	DESCRIPTION	MSRP
Earpieces (continued):										
X								PMLN5724	2-Wire Surveillance Kit, Black	\$46.00
X								PMLN5726	2-Wire Surveillance Kit, Beige	\$46.00
X								PMLN5727	Earpiece Inline Microphone/PTT, Swivel, MagOne	\$35.00
X								PMLN5731	Heavy Duty Headset, Noise Canceling, Inline PTT	\$295.00
X								PMLN5732	Earset w/ Boom Microphone, Mag One	\$26.00
X								PMLN5733	Mag One Earbud with inline microphone and PTT	\$20.00
						X		PMLN5957	Surveillance Earpiece	\$39.00
						X		PMLN5958	Swivel Earpiece with In-Line Microphone and PTT	\$29.00
	X	X						PMLN5993	TRBO Wireless Adapter FM Touch Pairing Compatible with Mission Critical Wireless kits (Not compatible w/SMARTNET/Privacy Plus, Connect Plus, or LTR/PassPort modes of operation)	\$105.00
			X	X				PMLN6047	Audio Adapter With Molex Jack	\$110.00
	X	X	X	X	X			PMLN6095	Audio Adapter, In-Line PTT Adapter, GCAI	\$315.67
	X	X	X	X	X			PMLN6123	IMPRES 3 Wire Surveillance Kit, with Translucent Tube, Black -FM / UL Approved	\$173.00
	X	X	X	X	X			PMLN6124	IMPRES 3 Wire Surveillance Kit, with Translucent Tube, Beige -FM / UL Approved	\$173.00
	X	X	X	X	X			PMLN6125	Receive Only Surveillance Kit, Black (single wire) -FM / UL Approved	\$40.00
	X	X	X	X	X			PMLN6126	Receive Only Surveillance Kit, Beige (single wire) -FM / UL Approved	\$40.00
	X	X	X	X	X			PMLN6127	IMPRES 2 Wire Surveillance Kit, Black -FM / UL Approved	\$105.00
	X	X	X	X	X			PMLN6128	IMPRES 2 Wire Surveillance Kit, Beige -FM / UL Approved	\$105.00
	X	X	X	X	X			PMLN6129	IMPRES 2 Wire Surveillance Kit w/ Translucent tube - Black -FM / UL Approved	\$122.00
	X	X	X	X	X			PMLN6130	IMPRES 2 Wire Surveillance Kit w/ Translucent tube - Beige -FM / UL Approved	\$122.00
X								PMLN6635	Lightweight Over-the-Head Headset, Single Muff, In-line PTT and Boom Mic	\$88.50
	X	X	X	X	X	X		PMLN7052	1-Wire Surveillance Kit for OCW/MCW	\$52.00
	X	X	X	X	X			RLN4760	Small Custom Earpiece, Right Ear for Surveillance Kits	\$20.50
	X	X	X	X	X			RLN4761	Medium Custom Earpiece, Right Ear for Surveillance Kits	\$20.50
	X	X	X	X	X			RLN4762	Large Custom Earpiece, Right Ear for Surveillance Kits	\$20.50
	X	X	X	X	X			RLN4763	Small Custom Earpiece, Left Ear for Surveillance Kits	\$20.50
	X	X	X	X	X			RLN4764	Medium Custom Earpiece, Left Ear for Surveillance Kits	\$20.50
	X	X	X	X	X			RLN4765	Large Custom Earpiece, Left Ear for Surveillance Kits	\$20.50
X								RLN4941	Receive-Only Earpiece with translucent tube, rubber eartip and 3.5mm plug (for use with Remote Speaker Microphone -FM / UL Approved)	\$63.75
	X	X	X	X	X			RLN5879	Receive Only Surveillance Kit, Beige (single-wire) - Intrinsically Safe (FM)	\$40.00
	X	X	X	X	X			RLN5886	Surveillance Low Noise Kit (includes (1) rubber eartip for low noise environments)	\$20.00
	X	X	X	X	X			RLN5887	Surveillance Extreme Noise Kit (includes (2) foam earplugs for high noise environments)	\$32.00
	X	X	X	X	X			RLN6279	Replacement Standard Earpiece - Black	\$14.00
	X	X	X	X	X			RLN6280	Replacement Standard Earpiece - Beige	\$14.00
	X	X	X	X	X			RLN6282	Replacement Ear Tips, Clear - Pack of 50 (for use with RLN5886)	\$45.00
	X	X	X	X	X			RLN6284	Replacement Earpiece with Low Noise Kit Attached - Beige	\$26.00
	X	X	X	X	X			RLN6288	Replacement Earpiece with High Noise Kit Attached - Beige	\$28.00
	X	X	X	X	X			RLN6289	Replacement Earpiece with High Noise Kit Attached - Black	\$28.00
	X	X	X	X	X	X		RLN6500	Bluetooth Accessory Kit with NA Power Supply	\$99.00
	X	X	X	X	X	X		RLN6550	Wireless Earpiece, Bluetooth Accessory Kit Multi (Pack of 3 PMLN6397)	\$99.00
X								RLN6511	EP7-SM Sonic Defenders Ultra Earplugs	\$28.50
X								RLN6512	EP7-M Sonic Defenders Ultra Earplugs	\$28.50
X								RLN6513	EP7-LG Sonic Defenders Ultra Earplugs	\$28.50
X								WADN4190	Receive-Only Flexible Earpiece with 3.5mm plug to be used w/the Remote Speaker Microphone	\$43.00
Headsets:										
X	X	X	X	X	X			PMLN5096	D-Style Earset with Boom Mic - FM / UL Approved	\$61.75
X	X	X	X	X	X			PMLN5101	Temple Transducer - Intrinsically Safe (FM)	\$250.80
X	X	X	X	X	X			PMLN5102	Ultra Lightweight Headset - FM / UL Approved	\$86.00
X	X	X	X	X	X			PMLN5275	Heavy-Duty Headset with Noise Reduction = 24dB FM includes a Noise-Cancelling Boom Microphone for use with or without a hardhat. PTT switch on earcup - FM / UL Approved	\$533.50
X	X	X	X	X	X			RLN6283	Replacement Foam Earpad and Windscreen	\$7.20
X	X	X	X	X	X			RLN6490	XBT Headset BTN, Heavy Duty Headset	\$699.00
X	X	X	X	X	X			RLN6491	XBT Headset HB, Heavy Duty Headset	\$699.00
X	X	X	X	X	X			RLN6492	Headband for XBT Headset (replacement part)	\$33.00
X	X	X	X	X	X			RLN6493	Behind the neck band for XBT Headset (replacement part)	\$33.00
X	X	X	X	X	X			RLN6495	Boom Mic for XBT Headset (replacement part)	\$157.50
X	X	X	X	X	X			RLN6496	Cooling Pads for XBT Headset (replacement part)	\$10.00
X	X	X	X	X	X			RLN6497	Hygiene kit for XBT Headset (replacemnt part)	\$11.50
X	X	X	X	X	X			RLN6498	Universal 5V PSU for XBT Headset (replacement part)	\$45.00
X	X	X	X	X	X			RMN5058	Lightweight Headset - Intrinsically Safe (FM)	\$90.00
X	X	X	X	X	X			RMN5137	3M Peltor MT Series 2-Way Comm Headset, MT7H79A Headband	\$440.26
X	X	X	X	X	X			RMN5138	3M Peltor MT Series 2-Way Comm Headset, MT7H79B Neckband	\$440.26
X	X	X	X	X	X			RMN5139	3M Peltor MT Series 2-Way Comm Headset, MT7H79P3E - Hard Hat Attachment	\$440.26
Microphones: In order to support GPS with a Public Safety Microphone, both Radio and Microphone must have an Antenna.										
X	X	X	X	X	X			NNTN8382	IMPRES Industrial Noise Cancelling Microphone Submersible (IP57) -UL Approved (when connected to the XPR 7550 IS CSA radio, it should only be used in digital mode)	\$215.00
X	X	X	X	X	X			NNTN8383	IMPRES Industrial Noise Cancelling Microphone with threaded 3.5mm audio jack -UL Approved (when connected to the XPR 7550 IS CSA radio, it should only be used in digital mode)	\$220.00
X	X	X	X	X	X			PMMN4024	Remote Speaker Microphone with 3.5mm audio jack -FM / UL Approved	\$78.00
X	X	X	X	X	X			PMMN4025	IMPRES Remote Speaker Microphone with 3.5mm audio jack -FM / UL Approved	\$93.00
X	X	X	X	X	X			PMMN4040	Remote Speaker Microphone - Submersible (IP57) -FM / UL Approved	\$78.00

D = for use with Display Radio Models // N = for use with Non-Display Radio models // X = for use with Non-Display and Display Radio Models

Portables - Page 24

Date 3/7/16

MOTOTRBO
PORTABLE ACCESSORIES

SUGGESTED RETAIL

XPR 3300/3500	XPR 6100	XPR 6350/6550	XPR 6380/6580	XPR 7350/7550	SL 7550	SL 7580/SL 7590	MODEL NUMBER	DESCRIPTION	MSRP
Microphones (continued):									
	X	X					PMMN4041	IMPRES Public Safety Microphone, 30" Cable (antenna sold separately - PMAE4046, PMAE4047, PMAE4048, PMAD4087, PMAD4086. Listed within Antenna Section) - Intrinsicly Safe (FM)	\$136.00
	X	X					PMMN4042	IMPRES Public Safety Microphone, 24" Cable (antenna sold separately - PMAE4046, PMAE4047, PMAE4048, PMAD4087, PMAD4086. Listed within Antenna Section) - Intrinsicly Safe (FM)	\$136.00
	X	X					PMMN4043	IMPRES Public Safety Microphone, 18" Cable (antenna sold separately - PMAE4046, PMAE4047, PMAE4048, PMAD4087, PMAD4086. Listed within Antenna Section) - Intrinsicly Safe (FM)	\$136.00
X	X	X	X	X			PMMN4046	IMPRES Remote Speaker Microphone with Volume - Submersible (IP57) - FM / UL Approved	\$100.00
	X	X					PMMN4047	IMPRES Public Safety Microphone, 30" Cable - Submersible (IP57) (antenna sold separately - PMAE4046, PMAE4047, PMAE4048, PMAD4087, PMAD4086 - Listed within Antenna section) - Intrinsicly Safe (FM)	\$228.50
	X	X					PMMN4048	IMPRES Public Safety Microphone, 24" Cable - Submersible (IP57) (antenna sold separately - PMAE4046, PMAE4047, PMAE4048, PMAD4087, PMAD4086 - Listed within Antenna section) - Intrinsicly Safe (FM)	\$228.50
	X	X					PMMN4049	IMPRES Public Safety Microphone, 18" Cable - Submersible (IP57) (antenna sold separately - PMAE4046, PMAE4047, PMAE4048, PMAD4087, PMAD4086 - Listed within Antenna section) - Intrinsicly Safe (FM)	\$228.50
X	X	X	X	X			PMMN4050	IMPRES Remote Speaker Microphone w/3.5mm Earjack, Noise Cancelling -FM / UL Approved	\$98.00
X							PMMN4071	IMPRES Remote Speaker Microphone, Large 3.5 Jack Noise Cancelling	\$96.80
X							PMMN4073	IMPRES Remote Speaker Microphone, Small 3.5 Jack	\$80.00
X							PMMN4075	Remote Speaker Microphone, Small IP57, No Emerg	\$75.00
X							PMMN4076	Remote Speaker Microphone, Small 3.5 jack, No Emerg	\$73.00
X	X	X	X	X			RLN6074	Remote Speaker Microphone Replacement Coil Cord Kit (for PMMN4024 and PMMN4040)	\$70.00
X	X	X	X	X			RLN6075	Remote Speaker Microphone Replacement Coil Cord Kit (for PMMN4025, PMMN4046, and PMMN4050)	\$85.00
Microphones Miscellaneous:									
			X	X			AY000267A01	Screen Protector, clear (single pack - QTY 1)	\$8.50
			X	X			AY000269A01	Screen Protector, clear (single pack - QTY 1)	\$9.00
Service Equipment: Pricing for service parts can be found on MOL or by contacting Customer Service									
					X	X	25-124330-01R	Programming Cable, Micro USB	Call for Pricing
					X	X	28012039001	RF ADAPTER for SL7550	Call for Pricing
	X	X	X				5880348B33	Portable SMA to BNC RF Adapter	Call for Pricing
	X	X	X	X			NLN9839	Vacuum Pump for Field Install Kit	Call for Pricing
	X	X	X	X			NTN4265	Pressure Pump for Field Install Kit	Call for Pricing
	X	X	X	X			PMKN4012	Portable Programming Cable	Call for Pricing
	X	X	X	X			PMKN4013	Portable Programming, Test and Align Cable	Call for Pricing
	X	X	X	X			PMKN4040	DMR Portable Telemetry Cable	Call for Pricing
X							PMKN4115	Portable Programming Cable for XPR3300 and XPR350C	Call for Pricing
X							PMKN4117	Portable Programming, Test and Align Cable for XPR3300 and XPR350C	Call for Pricing
	X	X					PMLN5496	MOTOTRBO Expansion Card	Call for Pricing
X			X	X			PMLN6154	RF Adapter for XPR3000 and XPR7000 series	Call for Pricing
			X	X			PMLN6155	RF Adapter Holder for XPR7350 and XPR755C	Call for Pricing
X							PMLN6201	RF Adapter Holder for XPR3300 and XPR350C	Call for Pricing
	X	X	X				PMNN4076	Portable Battery Eliminator	Call for Pricing
X			X	X			PMNN4428	Portable Battery Eliminator for XPR3000 and XPR7000 series	Call for Pricing
					X	X	PMNN4429	Battery Eliminator	Call for Pricing
X	X	X	X	X			RLN4460	Test Box for Portables and Mobiles	Call for Pricing
X	X	X	X	X	X	X	RVN5115	Portable, Mobile and Repeater Customer Programming Software (CPS) Package - DVD disk and MOL download. Software Package includes CPS, Air Tracer, Tuner, RDAC, MNIS MCDD, DDMS and the MOTOTRBO System Planner. 3 Year Subscription. Note: Software requires a license agreement and is not intended for resale.	\$299.00
X	X	X	X	X	X	X	HKVN4362	Portable, Mobile and Repeater Customer Programming Software (CPS) Package - MOL download only version. Software Package includes CPS, Air Tracer, Tuner, RDAC, MNIS MCDD, DDMS and the MOTOTRBO System planner. 3 year Subscription. Note: Software requires a license agreement and is not intended for resale.	\$169.00
X	X	X	X	X	X	X	HKVN4101	MOTOTRBO Radio Management (RM) license (Price quantity discount applies: 1 - 499; 500 - 999; 1000 - 4999; 5000 +). Radio Management (RM) provides a faster and more efficient way to manage and make updates to radios in a wired or over the air programming (OTAP) configuration. Each license allows for 1 additional radio to be added to RM database. Note: RM supports all MOTOTRBO radios in a wired configuration, but OTAP is not supported on the XPR4000 & XPR6000 series radios.	\$0.00
Software License Keys:									
	X	X	X				HKVN4036	NA Fleet Management License Key (Entitlement ID)	\$489.00
			X	X	X	X	HKVN4249	MOTOTRBO Permanent Discoverable & Data Transfer Services via Bluetooth	\$50.00
User Manuals:									
	X						68009419001	XPR 6100 Portable User Guide (PDF Only)	N/C
					X	X	68009554001	SL Series User Guide (PDF only)	N/C
					X	X	68009555001	SL7550 Series Basic Service Manual (PDF only)	N/C
X	X	X	X	X	X	X	6880309T12	MOTOTRBO System Planner	\$30.00
	X	X					6880309T30	MOTOTRBO Portable Basic Service Manual	\$30.00
	X	X					6880309T31	MOTOTRBO Portable Detailed Service Manual	\$40.00
	X	X					HKLN4282	Portable User Guide CD Kit (includes User Guides in English and French Canadian)	\$10.00
D = for use with Display Radio Models // N = for use with Non-Display Radio models // X = for use with Non-Display and Display Radio Models									

Portables - Page 1

Date 8/1/16

SUGGESTED RETAIL

APX™ 1000
VHF & UHF PORTABLES
12.5/20/25 kHz

Standard Package Includes:

- IMPRES LIION 1900 mAh Battery (NNTN8128)
- ANTENNA VHF-NAR6593, UHF-PM4E4065
- 2" Standard Belt Clip (PMLN4651)
- Accessory Dust Cover
- 12 Month Standard Warranty

- APX1000 Chargers must be purchased separately
- WPLN4232 IMPRES Single Unit Charger
- WPLN4212 IMPRES Multi Unit Charger with 1 Display
- WPLN4219 IMPRES Multi Unit Charger with Displays

Main Radio Features:	Model 1.5	Model 2
Max. Number of Channels	512	512
Display	✓	✓
Keypad	3 Soft Keys	Limited
Menu Navigation Buttons	✓	✓
Side Programmable Buttons	3	3
Front Programmable Buttons	3	3
Top Channel Knob Positions	Continuous	Continuous
Top Programmable (Orange) Button	✓	✓
Ingress Protection Rating	IP54	IP54

Enhanced Radio Features:	Model 1.5	Model 2
GPS	✓	✓
Intrinsically Safe Option	N/A	N/A
Accessory Port	GCAI	GCAI
Smart PTT	✓	✓
Selective Radio Inhibit	✓	✓

Operation Modes:	Model 1.5	Model 2
Analog and P25 Digital Conventional	✓	✓



Frequencies Not Allowed for APX™ 1000 VHF & UHF	
VHF	UHF
144.0000	384.0000
147.4500	385.0200
156.0000	393.2125
168.0000	407.8625
172.0250	417.7875
	431.9875
	442.3625

Within +/-25kHz of the specified frequency

Portables - Page 2

Date 8/1/16

SUGGESTED RETAIL

APX™ 1000
VHF & UHF PORTABLES
12.5/20/25 kHz

BAND SPLIT	BAND	PWR	CHAN	CATALOG MODEL	MSRP
APX™ 1000 VHF & UHF Model 1.5 & 2					
136-174 MHz	VHF	1W to 5W	512	H84KDD9PW5_N - APX 1000 Model 1.5	\$1,350.00
136-174 MHz	VHF	1W to 5W	512	H84KDF9PW6_N - APX 1000 Model 2	\$1,550.00
380-470 MHz	UHF R1	1W to 5W	512	H84QDD9PW5_N - APX 1000 Model 1.5	\$1,350.00
380-470 MHz	UHF R1	1W to 5W	512	H84QDF9PW6_N - APX 1000 Model 2	\$1,550.00
450-520 MHz	UHF R2	1W to 5W	512	H84SDD9PW5_N - APX 1000 Model 1.5	\$1,350.00
450-520 MHz	UHF R2	1W to 5W	512	H84SDF9PW6_N - XPX 1000 Model 2	\$1,550.00

FCC INFORMATION VHF: AZ489FT3834, UHF1: AZ489FT4917, UHF2: AZ489FT4920

Options: TO COMPLETE AN ORDER PLEASE REVIEW EACH STEP ONLY ONE (1) CHOICE PER EACH STEP

Required

Operation Mode - You MUST Choose One:

All models ship standard with Analog Operation

QA04097 ENH: P25 Digital Conventional \$350.00

Battery Choices:

All models ship standard with IMPRES LIION 1900 mAh Battery (NNTN8128)

QA02749 IMPRES Li-Ion Battery 2300mAh (PMNN4424) Non-FM & Non-UL \$85.00
 QA04146 IMPRES Li-Ion Battery 2700mAh IP67 (PMNN4484AR) Non-FM & Non-UL \$100.00
 H207 DELETE BATTERY (NNTN8128) -\$47.00

Antenna Choices:

All models ship with a standard anetnna based upon model selection - VHF-NAR6593 & UHF-PMAE4065

QA02017 UHF2 GPS Stubby antenna (FAF5260) \$75.00
 H112 Delete Standar Antenna - Deletes the standar antenna (VHF-NAR6593 &UHF-PMAE4065) -\$10.00

Belt Clip (s) Choices:

All models ship standard with a 2" Belt Clip (PMLN4651)

Q698 ADD: 2.5" Belt Clip (PMLN7008) \$12.00
 H301 Delete Standard 2" Belt Clip (PMLN4651) -\$10.00

Programming & Data Cable:

Q157 APX Programming & Data Cable \$75.00
PMKN4012 - Used to program the radio with Customer Programming Software and Tuner Software.
PMKN4013 - Used to program and service the radio with customer Programming Software and Tuner Software.

Manuals Choices:

All models ship standard with a user guide CD

QA00205 Add: Data Link manager APP CD-Portables \$25.00
Option provides the NVN5424 Data CD. Please order this option if you would like the Data CD, and are unable to obtain it through other sources such as MOL.
 H88 Add: User guide APX1000 CD-ROM

Service Option Choices - You MUST Choose One

QA05100 Standard Warranty Applies - NO SFS N/C
Provides no extended repair coverage after the standar warranty period expires.
 H885 ADD: 3 Year Service From the Start LITE \$84.00
 Provides 3 years of hardware coverage beginning at time of purchase. Repairs will be made only at the designated Motorola repair depot. Local services are not included. Motorola will pay the inbound shipping charges only with use of the Motorola designated delivery service. Motorola will pay for outbound shipping via Motorola's normal shipping methods. No discounts are allowed on this option.
 Q887 ADD: 5 Year Service From the Start LITE \$162.00
 Provides 5 years of hardware coverage beginning at time of purchase. Repairs will be made only at the designated Motorola repair depot. Local services are not included. Motorola will pay the inbound shipping charges only with use of the Motorola designated delivery service. Motorola will pay for outbound shipping via Motorola's normal shipping methods. No discounts are allowed on this option.
 HA00022 ADD: 3 Year Service From the Start COMPREHENSIVE \$228.00
Provides for extended hardware repair coverage and chemical, liquid, and other physical damage on your Motorola portable and mobile subscriber radios. Comprehensive coverage starts from the first day the radio is put into use and last for 3 YEARS. Repairs will be made only at the designated Motorola repair depot. Local services are not included. Motorola will pay the inbound shipping charges only with use of the Motorola designated delivery service. Motorola will pay for outbound shipping via Motorola's normal shipping methods. No discounts are allowed on this option.

RFID Enabled Volume Knob

QA04526 ADD: RFID Volume Knob \$25.00
Compatible with APX4000/APX2000/APX1000. Portable radio volume knob with embedded RFID tag making it easier to track assets. When option is ordered, RFID Volume knob will come in the box with the portable radio and other ordered accessories but RFID knob will not be assembled to the radio. Aftermarket purchase through parts department for fielded radios - Part Number NNTN8649.

See RFID Solution Partner link for information on partners that can provide customers with scanner hardware and back end asset management solutions.

XPR™ 5350e & XPR™ 5380e
VHF, UHF & 800/900MHz MOBILES
6.25e/12.5 kHz

Standard Package Includes:

- Compact Microphone (RMN5052)
- Low Profile Bracket (RLN6469A)
- 10 ft Power Cable (HKN4191)
- Radio Operation Quick Reference Cards and Safety Manual with Quick Reference Guides
- Two Year Warranty
- One Year Service from the Start -LITE



Main Radio Features:

Max. Number of Channels	32
Display	Monoch.
Keypad (via Enhanced Microphone)	Optional
Menu Navigation Buttons	✓
Side Programmable Buttons	N/A
Soft Front Programmable Buttons	4
Dual Purpose Volume / Channel Selector Knob	✓
Control Station Operation ²	✓
Handheld Control Head	N/A

Enhanced Radio Features: ¹

GPS	✓
Remote Mount	Optional
Expansion Card	✓
Bluetooth Audio and Data	✓
Third Party Applications	✓
WiFi	✓
Enhanced Privacy	✓
Transmit Interrupt	✓
Bluetooth Data	✓

Systems Supported:

Analog Conventional	✓
Digital Conventional	✓
IP Site Connect	✓
Capacity Plus	✓
Connect Plus ³	✓
Capacity Max	✓
LTR/PassPort	N/A
Linked Capacity Plus	✓

Notes:

1. For a list of licensable features please refer to the Premium License section
2. Requires external power supply (HPN4007), optional desktop tray, and optional desktop microphone.
3. Requires option QA00588
4. The XPR 5000 series requires the PMKN4010 Programming Cable or PMKN4016 Programming and Test/Aligning Cable.

Mobiles - Page 2

Date 9/12/16

**XPR™ 5350e & XPR™ 5380e
VHF, UHF & 800/900MHz MOBILES
SUGGESTED RETAIL
OPTIONS**

BAND SPLIT	BAND	PWR	CHAN	CATALOG MODEL	MSRP
XPR™ 5300e NumericDisplay with Bluetooth, GPS, and Expansion Card					
136-174 MHz	VHF	1-25W	32	AAM28JNC9RA1_N XPR 5350e GOB BT/GPS/WiFi ND - Enabled	\$795.67
136-174 MHz	VHF	25-45W	32	AAM28JQC9RA1_N XPR 5350e GOB BT/GPS/WiFi ND - Enabled	\$869.00
403-470 MHz	UHF	1-25W	32	AAM28QNC9RA1_N XPR 5350e GOB BT/GPS/WiFi ND - Enabled	\$850.67
403-470 MHz	UHF	25-40W	32	AAM28QPC9RA1_N XPR 5350e GOB BT/GPS/WiFi ND - Enabled	\$924.00
450-512 MHz	UHF	1-40W	32	AAM28TRC9RA1_N XPR 5350e GOB BT/GPS/WiFi ND - Enabled	\$924.00
806-941 MHz	800/900	10-35W (800) 10-30W (900)	32	AAM28UMC9RA1_N XPR 5380e GOB BT/GPS/WiFi ND - Enabled	\$924.00

FCC INFORMATION: VHF 25W AZ492FT7082; VHF 45W AZ492FT7081. UHF 25W: AZ492FT7080; UHF 40W: AZ492FT7079; UHF2: AZ492FT7076; 800/900MHz: AZ492FT7083.

Options: TO COMPLETE AN ORDER YOU MUST CHOOSE ONE (1) OPTION FROM EACH STEP BELOW

STEP 1:

Microphone Choices:

STDMIC0511	Standard Compact Microphone for VHF & UHF (RMN5052)	N/C
STDMIC0203	Standard Compact Microphone for 800/900MHz (RMN5052)	N/C
GA00036	Heavy Duty Microphone (RMN5053)	\$30.00
QA02406	Impres 4-way Navigation Keypad Mic (RMN5127)	\$120.00
B71	Omit Microphone	-\$10.00

STEP 2:

Bracket Choices:

STDBKT0511	Standard Mounting Bracket for VHF & UHF (Low Profile - RLN6469)	N/C
STDBKT0203	Standard Mounting Bracket for 800/900MHz (Low Profile - RLN6469)	N/C
B65	Omit Standard Mounting Bracket	-\$4.00

STEP 3:

Cable Choices: (Optional RKN4136 Ignition Switch Cable is required for installations requiring ignition sense)

STDCBL0511	Standard Power Cable for VHF & UHF (HKN4191)	N/C
STDCBL0203	Standard Power Cable for 800/900MHz (HKN4191)	N/C
B161	Omit Standard Power Cable	-\$8.00

STEP 4:

Shipping Box Choices:

STDBLK0511	Standard Model Box for VHF & UHF	N/C
STDBLK0203	Standard Model Box for 800/900MHz	N/C
B842	Bulk Packing (minimum 2 radios per box)	N/C

STEP 5:

The XPR Series mobiles ship with a Standard 2-Year parts and labor warranty. Additionally, they ship standard with a 1-Year Service from the Start LITE (SFS) option for 3 years of total coverage. The 1- year of SFS coverage can be omitted by selecting the GA00164 option, which would provide only 2 years of standard warranty coverage. Additional SFS options are also available in the General Options section. Local Services are not included; contact your Customer Support Manager to put units on a Local Support Contract.

Service from the Start Options:

STDRSA0511	Standard 2 Year Warranty + 1 Year Service from the Start -LITE (3 yrs coverage) VHF & UHF	N/C
STDRSA0203	Standard 2 Year Warranty + 1 Year Service from the Start -LITE (3 yrs coverage) 800/900MHz	N/C
GA00164	Omit 1-Year Service from the Start LITE (Omitting this option provides 2 years of coverage)	-\$26.67

**XPR™ 5350e & XPR™ 5380e
VHF, UHF & 800/900MHz MOBILES
OPTIONS**

MOTOTRBO Connect Plus Trunking Operation:	MSRP
--	-------------

MOTOTRBO Connect Plus is the next generation professional digital trunking communications solution that provides enhanced performance, productivity and value for two way radio users. Please refer to the XRC 9000 Controller section (under Fixec Equipment) for more information on how to order Connect Plus trunking systems.

QA00588	Connect Plus Trunking Operation For <u>Enabled</u> Models Only Includes factory loading of the Connect Plus firmware application and the Connect Plus license (HKLN4457A). Notes: 1. Option QA00588 applicable only to MOTOTRBO digital capable models. 2. Option QA00588 requires MOTOTRBO CPS version 12.0 or higher. 3. Option QA00588 requires MOTOTRBO Option Board CPS (available in MOL Resource Center at no cost). 4. Connect Plus Trunking Operation requires: a. MOTOTRBO digital firmware release R02.30.00 or higher (included with factory option QA00588) b. MOTOTRBO expansion card (included with factory option QA00588) c. Connect Plus software (included with factory option QA00588) d. Connect Plus software license (order HKLN4457 separately) 5. Please refer to the Fixed Equipment section for Connect Plus Trunking system information. 6. Please refer to the Connect Plus System Planner and your Motorola ACES team representative for pre sale support and system design considerations	N/C
---------	--	-----

The XPR Series mobiles ship with a standard 2-Year parts and labor warranty. Additionally, they ship standard with a 1-Year Service from the Start (SFS). If you desire additional years of SFS - LITE, you may choose one of the following three options. Please note that these plans are in addition to the 2-year standard warranty and 1 year SFS-LITE that ships standard with the unit. For example, if you order the G24, you will receive: 2-Year standard warranty + 1-Year SFS -LITE, PLUS 2 additional years of SFS-LITE for a total coverage of 5 years.

G400	ADD: 1-Year Service from the Start - LITE Provides for 1 year of extended hardware coverage beginning after the 2 year standard warranty and 1 year of SFS-LITE that ships standard with the unit for a total coverage period of 4 years. Repairs will be made only at the designated Motorola repair depot. Local services are not included. Motorola will pay inbound shipping charges only with the use of the Motorola designated delivery service. Motorola will pay for outbound shipping via Motorola's normal shipping methods. No discounts are allowed on this option.	\$38.00
G24	ADD: 2-Year Service from the Start - LITE Provides for 2 years of extended hardware coverage beginning after the 2 year standard warranty and 1 year of SFS-LITE that ships standard with the unit for a total coverage period of 5 years. Repairs will be made only at the designated Motorola repair depot. Local services are not included. Motorola will pay inbound shipping charges only with the use of the Motorola designated delivery service. Motorola will pay for outbound shipping via Motorola's normal shipping methods. No discounts are allowed on this option.	\$73.00
GA00249	ADD: Service from the Start Comprehensive Provides 3 years of hardware repair coverage and chemical, liquid, and other physical damage on your Motorola portable and mobile subscriber radios. Comprehensive coverage starts from the first day the radio is put into use. Repairs will be made only at the designated Motorola repair depot. Local charges are not included. Motorola will pay inbound shipping charges only with use of the Motorola designated deliver service. Motorola will pay for outbound shipping via Motorola's normal shipping methods. No discounts are allowed on this option. <i>This Sfs Comprehensive option is provided at a discount to override the existing 1-year SFS-LITE that is already tied to the radio.</i>	\$184.00

Premium Software Feature:

For more information, please refer to the Software License section.		
HKVN4249	MOTOTRBO Bluetooth Voice, Programming, Data and Discoverable Mode	Included
HKVN4154	MOTOTRBO IP Site Connect	Included
HKVN4413	MOTOTRBO License Capacity Plus (Single Site)	Included
HKVN4414	MOTOTRBO License Capacity Plus (Multi-Site)	Included
HKVN4381	MOTOTRBO License Wi-Fi	Included
HKVN4322	MOTOTRBO License Capacity MAX - Advantage	Included
HKVN4432	MOTOTRBO License Indoor Location	\$83.33
HKVN4281	Text to Speech for Channels, Zones, Programmable Buttons, Text Messages, and Job Tickets	\$10.00
TT3027	Estimate Kit of 3 iBeacons AVAILABLE TO ORDER VIA MOL ONLY	\$120.00

XPR™ 5550e & XPR™ 5580e
VHF, UHF & 800/900MHz MOBILES
6.25e/12.5 kHz

SUGGESTED RETAIL

Standard Package Includes:

- Compact Microphone (RMN5052)
- Low Profile Bracket (RLN6469A)
- 10 ft Power Cable (HKN4191)
- Radio Operation Quick Reference Cards and Safety Manual with Quick Reference Guides
- Two Year Warranty
- One Year Service from the Start -LITE

Main Radio Features:

	Capable	Enabled
Max. Number of Channels	1,000	1,000
Display	5 Line Color	5 Line Color
Keypad (via Enhanced Microphone)	Optional	Optional
Menu Navigation Buttons	✓	✓
Side Programmable Buttons	N/A	N/A
Soft Front Programmable Buttons	4	4
Dual Purpose Volume / Channel Selector Knob	✓	✓
Control Station Operation²	✓	✓
Handheld Control Head⁷	✓	✓

Enhanced Radio Features:¹

	Capable	Enabled
GPS	✓	✓
Remote Mount	Optional	Optional
Expansion Card	✓	✓
Bluetooth Audio and Data	✓	✓
Third Party Applications	Optional	✓
WiFi	Optional	✓
Enhanced Privacy	✓	✓
Transmit Interrupt (Encode)	✓	✓
Bluetooth Data	✓	✓

Systems Supported:

	Capable	Enabled
Analog Conventional	✓	✓
Digital Conventional	✓	✓
IP Site Connect	✓	✓
Capacity Plus	✓	✓
Linked Capacity Plus	✓	✓
Connect Plus³	Optional	✓
Capacity Max	Optional	✓
LTR/PassPort⁵	Optional	Optional



MOTOTRBO Handheld Control Head (sold separately)

Notes:

1. For a list of licensable features please refer to the Premium License section
2. Requires external power supply (HPN4007), optional desktop tray, and optional desktop microphone.
3. Requires option QA00588 (and license HKLN4457 for Capable models)
4. Capable models require SW license HKVN4249 to send data from Bluetooth enabled device via the radio system
 HKVN4249 MOTOTRBO Permanent Discoverable & Data Transfer Services via Bluetooth
5. Via 3rd Party Application from Scholer-Johnson. Requires option QA01839
6. The XPR 5000 series requires the PMKN4010 Programming Cable or PMKN4016 Programming and Test/Aligning Cable.
7. The Handheld Control Head is covered by a 1 year warranty, similar to mobile accessories

Mobiles - Page 5

XPR™ 5550 & XPR™ 5580
VHF, UHF & 800/900MHz MOBILES
OPTIONS

Date 5/23/16

SUGGESTED RETAIL

BAND SPLIT	BAND	PWR	CHAN	CATALOG MODEL	MSRP
XPR™ 5500e Color Display with Bluetooth, GPS, and Expansion Card - CAPABLE Models					
136-174 MHz	VHF	25-45W	1000	AAM28JQN9WA1_N XPR 5550e GPS BT/WiFi - CAPABLE CD	\$955.00
403-470 MHz	UHF	25-40W	1000	AAM28QPN9WA1_N XPR 5550e GOB GPS BT/WiFi - CAPABLE CD	\$1,005.00
450-512 MHz	UHF	1-40W	1000	AAM28TRN9WA1_N XPR 5550e GOB GPS BT/WiFi - CAPABLE CD	\$1,005.00
806-941 MHz	800/900	10-35W (800) 10-30W (900)	1000	AAM28UMN9WA1_N XPR 5580e GPS BT/WiFi - CAPABLE CD	\$1,005.00
XPR™ 5500e Color Display with Bluetooth, GPS, and Expansion Card - ENABLED Models					
136-174 MHz	VHF	1-25W	1000	AAM28JNN9RA1_N - XPR 5550e GOB BT/GPS/WiFi - ENABLED CD	\$979.00
136-174 MHz	VHF	25-45W	1000	AAM28JQN9RA1_N XPR 5550e GOB BT/GPS/WiFi - ENABLED CD	\$1,050.50
403-470 MHz	UHF	1-25W	1000	AAM28QNN9RA1_N XPR 5550e GOB BT/GPS/WiFi - ENABLED CD	\$1,034.00
403-470 MHz	UHF	25-40W	1000	AAM28QPN9RA1_N XPR 5550e GOB BT/GPS/WiFi - ENABLED CD	\$1,105.50
450-512 MHz	UHF	1-40W	1000	AAM28TRN9RA1_N XPR 5550e GOB BT/GPS/WiFi - ENABLED CD	\$1,105.50
806-941 MHz	800/900	10-35W (800) 10-30W (900)	1000	AAM28UMN9RA1_N XPR 5580e GOB BT/GPS/WiFi - ENABLED CD	\$1,105.50

FCC INFORMATION: VHF 25W AZ492FT7082; VHF 45W AZ492FT7081. UHF 25W: AZ492FT7080; UHF 40W: AZ492FT7079; UHF2: AZ492FT7076; 800/900MHz: AZ492FT7083.

Options: TO COMPLETE AN ORDER YOU MUST CHOOSE ONE (1) OPTION FROM EACH STEP BELOW

STEP 1:

Microphone Choices:

STDMIC0511	Standard Compact Microphone for VHF & UHF (RMN5052)	N/C
STDMIC0203	Standard Compact Microphone for 800/900MHz (RMN5052)	N/C
GA00036	Heavy Duty Microphone (RMN5053)	\$30.00
QA02406	Impres 4-way Navigation Keypad Mic (RMN5127)	\$120.00
QA04996	MOTOTRBO Handheld Control Head with 9.5ft Coiled Cable	\$534.00
B71	Omit Microphone	-\$10.00

STEP 2:

Bracket Choices:

STDBK0511	Standard Mounting Bracket for VHF & UHF (Low Profile - RLN6469)	N/C
STDBK0203	Standard Mounting Bracket for 800/900MHz (Low Profile - RLN6469)	N/C
B65	Omit Standard Mounting Bracket	-\$4.00

STEP 3:

Cable Choices: (Optional RKN4136 Ignition Switch Cable is required for installations requiring ignition sense)

STDCBL0511	Standard Power Cable for VHF & UHF (HKN4191)	N/C
STDCBL0203	Standard Power Cable for 800/900MHz (HKN4191)	N/C
B161	Omit Standard Power Cable	-\$8.00

STEP 4:

Shipping Box Choices:

STDBLK0511	Standard Model Box for VHF & UHF	N/C
STDBLK0203	Standard Model Box for 800/900MHz	N/C
B842	Bulk Packing (minimum 2 radios per box)	N/C

STEP 5:

The XPR Series mobiles ship with a Standard 2-Year parts and labor warranty. Additionally, they ship standard with a 1-Year Service from the Start LITE (SFS) option for 3 years of total coverage. The 1- year of SFS coverage can be omitted by selecting the GA00164 option, which would provide only 2 years of standard warranty coverage. Additional SFS options are also available in the General Options section. Local Services are not included; contact your Customer Support Manager to put units on a Local Support Contract.

Service from the Start Options:

STDRSA0511	Standard 2 Year Warranty + 1 Year Service from the Start -LITE (3 yrs coverage) VHF & UHF	N/C
STDRSA0203	Standard 2 Year Warranty + 1 Year Service from the Start -LITE (3 yrs coverage) 800/900MHz	N/C
GA00164	Omit 1-Year Service from the Start LITE (Omitting this option provides 2 years of coverage)	-\$26.67

Mobiles - Page 6

Date 7/6/16

XPR™ 5550e & XPR™ 5580e
VHF, UHF & 800/900MHz MOBILES
OPTIONS

SUGGESTED RETAIL

MOTOTRBO Connect Plus Trunking Operation:

MSRP

MOTOTRBO Connect Plus is the next generation professional digital trunking communications solution that provides enhanced performance, productivity and value for two way radio users. Please refer to the XRC 9000 Controller section (under Fixed Equipment) for more information on how to order Connect Plus trunking systems

QA00588	Connect Plus Trunking Operation For <u>Enabled</u> Models Only Includes factory loading of the Connect Plus firmware application. Connect Plus license is enabled by default.	N/C
QA00588	Connect Plus Trunking Operation, Only for <u>Capable</u> Models Includes factory loading of the Connect Plus firmware application. License HCLN4457A is required to Register and Activate the Connect Plus functionality in the radio and must be purchased separately from the QA00588 option (see details below).	\$167.00
HCLN4457	Connect Plus Trunking License, Only needed for Capable Models An Entitlement ID (EID) will be delivered via e mail to the address specified during order placement. Register and Activate the Connect Plus license in the MOTOTRBO Connect Plus capable radios using MOTOTRBO CPS (version 12.0 or higher). Registration requires an internet connection. Multiple licenses can be ordered under the same line item.	\$25.00

Notes:

1. Option QA00588 applicable only to MOTOTRBO digital capable models.
2. Option QA00588 requires MOTOTRBO CPS version 12.0 or higher.
3. Option QA00588 requires MOTOTRBO Option Board CPS (available in MOL Resource Center at no cost).
4. Connect Plus Trunking Operation requires:
 - a. MOTOTRBO digital firmware release R02.30.00 or higher (included with factory option QA00588)
 - b. MOTOTRBO expansion card (included with factory option QA00588)
 - c. Connect Plus software (included with factory option QA00588)
 - d. Connect Plus software license (order HCLN4457 separately)
5. Please refer to the Fixed Equipment section for Connect Plus Trunking system information.
6. Please refer to the Connect Plus System Planner and your Motorola ACES team representative for pre sale support and system design considerations

General Options:

QA01839	LTR/PassPort Enhanced Operation. Factory Installed. Option includes built-in MOTOTRBO Expansion Card and installation of Scholer-Johnson software application license. Notes: 1) Scholer-Johnson LTR/PassPort application runs on the MOTOTRBO Expansion Card. The application is compatible with both Classic and Enhanced PassPort operation. 2) Scholer-Johnson LTR/PassPort application requires winSJJppTRBO programming software. 3) MOTOTRBO XPR 5000/7000 series radios require firmware R02.04 version or higher. 4) Scholer-Johnson LTR/PassPort application is available only for Alpha-numeric Display portable and mobile models. 5) Scholer-Johnson LTR/PassPort application is compatible with FM equipped portables. 6) MDC PTT is now available in LTR modes of operation for XPR 5000/7000 series radios. Requires radio firmware R02.06.11 version or higher and the latest Scholer-Johnson programming software 7) Quik Call II signaling is not currently available in application's conventional or LTR modes of operation. 8) Trident TrAVL operation using Scholer-Johnson application is not available for XPR 5000 series mobiles. 9) Expansion Card draws additional current from radio battery so using a higher capacity battery may be required. 10) To purchase aftermarket Scholer-Johnson LTR/PassPort application and winSJJppTRBO programming software please contact Scholer-Johnson Inc. at 407 645 5093. 11) For Technical support on the LTR/PassPort application please contact Scholer-Johnson Inc. at 407 645 5093.	\$72.00
---------	--	---------

The XPR Series mobiles ship with a standard 2-Year parts and labor warranty. Additionally, they ship standard with a 1-Year Service from the Start (SFS). If you desire additional years of SFS-LITE, you may choose one of the following three options. Please note that these plans are in addition to the 2-year standard warranty and 1 year SFS-LITE that ships standard with the unit. For example, if you order the G24, you will receive: 2-Year standard warranty + 1-Year SFS-LITE, PLUS 2 additional years of SFS-LITE for a total coverage of 5 years.

G400	ADD: 1-Year Service from the Start - LITE Provides for 1 year of extended hardware coverage beginning after the 2 year standard warranty and 1 year of SFS-LITE that ships standard with the unit for a total coverage period of 4 years. Repairs will be made only at the designated Motorola repair depot. Local services are not included. Motorola will pay inbound shipping charges only with the use of the Motorola designated delivery service. Motorola will pay for outbound shipping via Motorola's normal shipping methods. No discounts are allowed on this option.	\$38.00
G24	ADD: 2-Year Service from the Start - LITE Provides for 2 years of extended hardware coverage beginning after the 2 year standard warranty and 1 year of SFS-LITE that ships standard with the unit for a total coverage period of 5 years. Repairs will be made only at the designated Motorola repair depot. Local services are not included. Motorola will pay inbound shipping charges only with the use of the Motorola designated delivery service. Motorola will pay for outbound shipping via Motorola's normal shipping methods. No discounts are allowed on this option.	\$73.00
GA00249	ADD: Service from the Start Comprehensive Provides 3 years of hardware repair coverage and chemical, liquid, and other physical damage on your Motorola portable and mobile subscriber radios. Comprehensive coverage starts from the first day the radio is put into use. Repairs will be made only at the designated Motorola repair depot. Local charges are not included. Motorola will pay inbound shipping charges only with use of the Motorola designated deliver service. Motorola will pay for outbound shipping via Motorola's normal shipping methods. No discounts are allowed on this option <i>This SFS Comprehensive option is provided at a discount to override the existing 1-year SFS-LITE that is already tied to the radio.</i>	\$184.00

Premium Software Feature:

For more information, please refer to the Software License section.

HKVN4249	MOTOTRBO Permanent Discoverable & Data Transfer Services via Bluetooth (Capable Models Only)	\$50.00
HKVN4154	MOTOTRBO IP Site Connect (Capable Models Only)	\$83.33
HKVN4413	MOTOTRBO License Capacity Plus (Single Site) (Capable Models Only)	\$83.00
HKVN4414	MOTOTRBO License Capacity Plus (Multi-Site) (Capable Models Only)	\$167.00
HKVN4322	MOTOTRBO License Capacity Max - Advantage (Capable Models Only)	\$167.00
HKVN4381	MOTOTRBO License Wi-Fi (Capable Models Only)	\$125.00
HKVN4432	MOTOTRBO License Indoor Location (Capable & Enabled Models)	\$83.33
HKVN4281	Text to Speech for Channels, Zones, Programmable Buttons, Text Messages, and Job Tickets (Capable & Enabled Models)	\$10.00
TT3027	Estimate Kit of 3 iBeacons AVAILABLE TO ORDER VIA MOL ONLY	\$120.00

Mobiles - Page 1
Date 1/11/16
SUGGESTED RETAIL

XPR™ 2500
VHF & UHF MOBILES
6.25e/12.5 kHz

Standard Package Includes:

- Compact Microphone (PMMN4090)
- Low Profile Bracket (RLN6469)
- 10 ft Power Cable (HKN4191)
- Two Year Warranty + 1 Year Service from the Start - LITE *
- * 1 Year SFS-Lite can be removed when selecting the options for your order.

Main Radio Features: ¹

Max. Number of Channels	128
Display	Monochrome
Keypad (via Enhanced Microphone)	Optional
Menu Navigation Buttons	N/A
Front Programmable Buttons	4
Channel Up / Down Rocker	✓
Control Station Operation	✓
Handheld Control Head	N/A

Enhanced Radio Features: ¹

GPS	N/A
Remote Mount	N/A
Expansion Card	N/A
Bluetooth Audio and Data	N/A
Third Party Applications	N/A

Systems Supported: ¹

Analog Conventional	✓
Digital Conventional	✓
IP Site Connect	Optional
Capacity Plus	Optional
Linked Capacity Plus	Optional
Connect Plus	N/A
LTR/PassPort	N/A



Notes:

1. Please refer to the MOTOTRBO Subscriber Matrix Section for details on features supported for each type of system.

Frequencies Not Allowed for XPR 2500:			
153.590	153.610	172.800	422.400
153.600	172.790	172.810	

Mobiles - Page 2

Date 1/11/16

SUGGESTED RETAIL

**XPR™ 2500
VHF & UHF MOBILES
OPTIONS**

BAND SPLIT	BAND	PWR	CHAN	CATALOG MODEL	MSRP
136-174 MHz	VHF	1-25W	128	AAM02JNH9JA1_N (Display)	\$651.67
136-174 MHz	VHF	25-45W	128	AAM02JQH9JA1_N (Display)	\$718.33
403-470 MHz	UHF	1-25W	128	AAM02QNH9JA1_N (Display)	\$701.67
403-470 MHz	UHF	25-40W	128	AAM02QPH9JA1_N (Display)	\$768.33

FCC INFORMATION - VHF 25W: ABZ99FT3090, VHF 45W: ABZ99FT3091, UHF 25W: ABZ99FT4092, UHF 40W: ABZ99FT4093

Options: TO COMPLETE AN ORDER YOU MUST CHOOSE ONE (1) OPTION FROM EACH STEP BELOW

STEP 1:

Microphone Options:

STDMIC0776	Standard Compact Microphone (PMMN4090). Does <u>not</u> support Remote Monitor.	N/C
QA03850	Heavy Duty Microphone (PMMN4091). Does <u>not</u> support Remote Monitor.	\$31.00
QA03848	Enhanced Keypad Microphone (PMMN4089). Supports Remote Monitor.	\$51.00
B71	Omit Microphone	-\$10.00

STEP 2:

Bracket Options:

STDBKT0776	Standard Mounting Bracket (Low Profile - RLN6469)	N/C
B65	Omit Standard Mounting Bracket	-\$4.00

STEP 3:

Cable Options: (Optional HKN9327 Ignition Switch Cable is required for installations requiring ignition sense)

STDCBL0776	Standard Power Cable (HKN4191)	N/C
B161	Omit Standard Power Cable	-\$8.00

Shipping Box Options:

STDBOX0776	Standard Model Box	N/C
B842	Bulk Packing (minimum 2 radios per box)	N/C

STEP 5:

The XPR Series mobiles ship with a Standard 2-Year parts and labor warranty. Additionally, they ship standard with a 1-Year Service from the Start LITE (SFS) option for 3 years of total coverage. The 1-year of SFS coverage can be omitted by selecting the GA00164 option, which would provide only 2 years of standard warranty coverage. Additional SFS options are also available in the General Options section. Local Services are not included; contact your Customer Support Manager to put units on a Local Support Contract.

Service from the Start Options:

STDRSA0776	Standard 2-Year Warranty + 1-Year Service from the Start-LITE (3 years of coverage)	N/C
GA00164	Omit 1-Year Service from the Start LITE (Omitting this option provides 2 years of coverage)	\$0.00

General Options:

G400	ADD: 1-Year Service from the Start -LITE Provides for 1 year of extended hardware coverage beginning after the 2-year standard warranty and 1-year SFS that ships standard with the unit for a total coverage period of 4 years. Repairs will be made only at the designated Motorola repair depot. Local services are not included. Motorola will pay inbound shipping charges only with the use of the Motorola designated delivery service. Motorola will pay for outbound shipping via Motorola's normal shipping methods. No discounts are allowed on this option.	\$34.00
G24	ADD: 2-Year Service from the Start -LITE Provides for 2 years of extended hardware coverage beginning after the 2 year standard warranty and 1-year SFS that ships standard with the unit for a total coverage period of 5 years. Repairs will be made only at the designated Motorola repair depot. Local services are not included. Motorola will pay inbound shipping charges only with the use of the Motorola designated delivery service. Motorola will pay for outbound shipping via Motorola's normal shipping methods. No discounts are allowed on this option.	\$65.00
GA00249	ADD: Service from the Start Comprehensive Provides 3 years of hardware repair coverage and chemical, liquid, and other physical damage on your Motorola portable and mobile subscriber radios. Comprehensive coverage starts from the first day the radio is put into use. Repairs will made only at the designated Motorola repair depot. Local services are not included. Motorola will pay the inbound shipping charges only with use of the Motorola designated delivery service. Motorola will pay for outbound shipping via Motorola's normal shipping methods. No discounts are allowed on this option.	\$184.00

Premium Software Features:

For more information, please refer to the Software License section.

HKVN4084	MOTOTRBO Enhanced Privacy	\$50.00
HKVN4085	MOTOTRBO Transmit Interrupt Encode	\$50.00
HKVN4086	MOTOTRBO Subscriber System Bundle (Capacity Plus & Linked Capacity Plus)	\$166.00
HKVN4154	MOTOTRBO IP Site Connect	\$83.00
HKVN4155	MOTOTRBO Linked Capacity Plus Upgrade from IP Site Connect	\$83.00
HKVN4271	MOTOTRBO Digital Telephone Interconnect	\$33.50

Mobiles - Page 3

Date 1/11/16

SUGGESTED RETAIL

XPR™ 5350 & XPR™ 5380
VHF, UHF & 800/900MHz MOBILES
6.25e/12.5 kHz

Standard Package Includes:

- Compact Microphone (RMN5052)
- Low Profile Bracket (RLN6469A)
- 10 ft Power Cable (HKN4191)
- Safety Manual with Quick Reference Guides
- Two Year Warranty
- One Year Service from the Start -LITE
 (formerly known as Repair Service Advantage)

Main Radio Features: ¹

Max. Number of Channels	32
Display	Monochrome
Keypad (via Enhanced Microphone)	Optional
Menu Navigation Buttons	✓
Side Programmable Buttons	N/A
Soft Front Programmable Buttons	4
Dual Purpose Volume / Channel Selector Knob	✓
Control Station Operation ²	✓
Handheld Control Head	N/A



Enhanced Radio Features: ¹

GPS	✓
Remote Mount	Optional
Expansion Card	✓
Bluetooth Audio and Data	✓
Data Service via Bluetooth ⁴	Optional
Third Party Applications	✓

Systems Supported: ¹

Analog Conventional	✓
Digital Conventional	✓
IP Site Connect	✓
Capacity Plus	✓
Connect Plus ³	Optional
LTR/PassPort	N/A
Linked Capacity Plus	✓

Notes:

1. Please refer to the MOTOTRBO Subscriber Matrix Section for more details on features supported on each type of system.
2. Requires external power supply (HPN4007), optional desktop tray, and optional desktop microphone.
3. Requires option QA00588 and license HCLN4457
4. Requires software license HKVN4249 to send data from Bluetooth enabled device via the radio system
5. The XPR 5000 series requires the PMKN4010 Programming Cable or PMKN4016 Programming and Test/Aligning Cable.

Please note, the channel number that appears on the display of the XPR 5350/5380 will change as the radio roams from one site to another in an IP Site Connect system. If this will cause inconvenience to the end user, please use the XPR 5550/5580, which allows for channel name aliasing.

Mobiles - Page 4

Date 10/4/16

SUGGESTED RETAIL

**XPR™ 5350 & XPR™ 5380
VHF, UHF & 800/900MHz MOBILES
OPTIONS**

BAND SPLIT	BAND	PWR	CHAN	CATALOG MODEL	MSRP
XPR™ 5350 Numeric Display with Bluetooth, GPS, and Expansion Card					
136-174 MHz	VHF	1-25W	32	AAM28JNC9KA1_N	\$748.33
136-174 MHz	VHF	25-45W	32	AAM28JQC9KA1_N	\$815.00
403-470 MHz	UHF	1-25W	32	AAM28QNC9KA1_N	\$798.33
403-470 MHz	UHF	25-40W	32	AAM28QPC9KA1_N	\$865.00
450-512 MHz	UHF	1-40W	32	AAM28TRC9KA1_N	\$865.00
806-941 MHz	800/ 900	10-35W (800) 10-30W (900)	32	AAM28UMC9KA1_N	\$865.00

FCC INFORMATION: VHF 25W ABZ99FT3086; VHF 45W ABZ99FT3087. UHF 25W: ABZ99FT4087; UHF 40W: ABZ99FT4088; UHF2: ABZ99FT4085; 800/900MHz: AZ492FT5862

Options: TO COMPLETE AN ORDER YOU MUST CHOOSE ONE (1) OPTION FROM EACH STEP BELOW

STEP 1:

Microphone Choices:

STDMIC0511	Standard Compact Microphone for VHF & UHF (RMN5052)	N/C
STDMIC0203	Standard Compact Microphone for 800/900MHz (RMN5052)	N/C
GA00036	Heavy Duty Microphone (RMN5053)	\$30.00
QA02406	Impres 4-way Navigation Keypad Mic (RMN5127)	\$120.00
B71	Omit Microphone	-\$10.00

STEP 2:

Bracket Choices:

STDBKT0511	Standard Mounting Bracket for VHF & UHF (Low Profile - RLN6469)	N/C
STDBKT0203	Standard Mounting Bracket for 800/900MHz (Low Profile - RLN6469)	N/C
B65	Omit Standard Mounting Bracket	-\$4.00

STEP 3:

Cable Choices: (Optional RKN4136 Ignition Switch Cable is required for installations requiring ignition sense)

STDCBL0511	Standard Power Cable for VHF & UHF (HKN4191)	N/C
STDCBL0203	Standard Power Cable for 800/900MHz (HKN4191)	N/C
B161	Omit Standard Power Cable	-\$8.00

STEP 4:

Shipping Box Choices:

STDBLK0511	Standard Model Box for VHF & UHF	N/C
STDBLK0203	Standard Model Box for 800/900MHz	N/C
B842	Bulk Packing (minimum 2 Radios per box)	N/C

STEP 5:

The XPR Series mobiles ship with a Standard 2-Year parts and labor warranty. Additionally, they ship standard with a 1-Year Service from the Start LITE (SFS) option for 3 years of total coverage. The 1- year of SFS coverage can be omitted by selecting the GA00164 option, which would provide only 2 years of standard warranty coverage. Additional SFS options are also available in the General Options section. Local Services are not included; contact your Customer Support Manager to put units on a Local Support Contract.

Service from the Start Options:

STDRSA0511	Standard 2 Year Warranty + 1 Year Service from the Start -LITE (3 yrs coverage) VHF & UHF	N/C
STDRSA0203	Standard 2 Year Warranty + 1 Year Service from the Start -LITE (3 yrs coverage) 800/900MHz	N/C
GA00164	Omit 1-Year Service from the Start LITE (Omitting this option provides 2 years of coverage)	-\$26.67

Premium Software Feature:

For more information, please refer to the Software License section.

HKVN4323	MOTOTRBO License Capacity MAX - Full	\$167.00
HKVN4249	MOTOTRBO Permanent Discoverable & Data Transfer Services via Bluetooth	\$50.00
HKVN4281	Text to Speech for Channels, Zones, Programmable Buttons, Text Messages, and Job Tickets	\$10.00

Mobiles - Page 5

Date 1/11/16

SUGGESTED RETAIL

**XPR™ 5350 & XPR™ 5380
VHF, UHF & 800/900MHz MOBILES
OPTIONS**

MODEL NUMBER	DESCRIPTION	MSRP
--------------	-------------	------

MOTOTRBO Connect Plus Trunking Operation:		
--	--	--

MOTOTRBO Connect Plus is the next generation professional digital trunking communications solution that provides enhanced performance, productivity and value for two way radio users. Please refer to the XRC 9000 Controller section (under Fixed Equipment) for more information on how to order Connect Plus trunking systems.

QA00588	<p>Connect Plus Trunking Operation</p> <p>Includes factory loading of the Connect Plus firmware application. The discount included in the pricing of this option (\$25 List) is to be applied towards the purchase of the Connect Plus license (HKLN4457A). License HKLN4457A is required to Register and Activate the Connect Plus functionality in the radio and must be purchased separately from the QA00588 option (see details below).</p>	-\$25.00
---------	--	----------

HKLN4457	<p>Connect Plus Trunking License</p> <p>An Entitlement ID (EID) will be delivered via e mail to the address specified during order placement. Register and Activate the Connect Plus license in the MOTOTRBO Connect Plus capable radios using MOTOTRBO CPS (version 10.0 or higher). Registration requires an internet connection. Multiple licenses can be ordered under the same line item.</p>	\$25.00
----------	--	---------

Notes:

1. Option QA00588 applicable only to MOTOTRBO digital capable models.
2. Option QA00588 requires MOTOTRBO CPS version 10.0 or higher.
3. Option QA00588 requires MOTOTRBO Option Board CPS (available in MOL Resource Center at no cost).
4. Connect Plus Trunking Operation requires:
 - a. MOTOTRBO digital firmware release R02.30.00 or higher (included with factory option QA00588)
 - b. MOTOTRBO expansion card (included with factory option QA00588)
 - c. Connect Plus software (included with factory option QA00588)
 - d. Connect Plus software license (must order HKLN4457 separately)
5. Please refer to the Fixed Equipment section for Connect Plus Trunking system information.
6. Please refer to the Connect Plus System Planner and your Motorola ACES team representative for pre sale support and system design considerations

General Options:		
-------------------------	--	--

The XPR Series mobiles ship with a standard 2-Year parts and labor warranty. Additionally, they ship standard with a 1-Year Service from the Start (SFS). If you desire additional years of SFS - LITE, you may choose one of the following three options. Please note that these plans are in addition to the 2-year standard warranty and 1 year SFS-LITE that ships standard with the unit. For example, if you order the G24, you will receive: 2-Year standard warranty + 1-Year SFS -LITE, PLUS 2 additional years of SFS-LITE for a total coverage of 5 years.

G400	<p>ADD: 1-Year Service from the Start - LITE</p> <p>Provides for 1 year of extended hardware coverage beginning after the 2 year standard warranty and 1 year of SFS-LITE that ships standard with the unit for a total coverage period of 4 years. Repairs will be made only at the designated Motorola repair depot. Local services are not included. Motorola will pay inbound shipping charges only with the use of the Motorola designated delivery service. Motorola will pay for outbound shipping via Motorola's normal shipping methods. No discounts are allowed on this option.</p>	\$38.00
------	--	---------

G24	<p>ADD: 2-Year Service from the Start - LITE</p> <p>Provides for 2 years of extended hardware coverage beginning after the 2 year standard warranty and 1 year of SFS-LITE that ships standard with the unit for a total coverage period of 5 years. Repairs will be made only at the designated Motorola repair depot. Local services are not included. Motorola will pay inbound shipping charges only with the use of the Motorola designated delivery service. Motorola will pay for outbound shipping via Motorola's normal shipping methods. No discounts are allowed on this option.</p>	\$73.00
-----	---	---------

GA00249	<p>AAD: Service from the Start Comprehensive</p> <p>Provides 3 years of hardware repair coverage and chemical, liquid, and other physical damage on your Motorola portable and mobile subscriber radios. Comprehensive coverage starts from the first day the radio is put into use. Repairs will be made only at the designated Motorola repair depot. Local charges are not included. Motorola will pay inbound shipping charges only with use of the Motorola designated deliver service. Motorola will pay for outbound shipping via Motorola's normal shipping methods. No discounts are allowed on this option. <i>This Sfs Comprehensive option is provided at a discount to override the existing 1-year Sfs-LITE that is already tied to the radio.</i></p>	\$184.00
---------	---	----------

Mobiles - Page 6

Date 1/11/16

SUGGESTED RETAIL

**XPR™ 5550 & XPR™ 5580
VHF, UHF & 800/900MHz MOBILES
6.25e/12.5 kHz**

Standard Package Includes:

- Compact Microphone (RMN5052)
- Low Profile Bracket (RLN6469A)
- 10 ft Power Cable (HKN4191)
- Radio Operation Quick Reference Cards and Safety Manual with Quick Reference Guides
- Two Year Warranty
- One Year Service from the Start -LITE

Main Radio Features: ¹

Max. Number of Channels	1,000
Display	5 Line Color
Keypad (via Enhanced Microphone)	Optional
Menu Navigation Buttons	✓
Side Programmable Buttons	N/A
Soft Front Programmable Buttons	4
Dual Purpose Volume / Channel Selector Knob	✓
Control Station Operation ²	✓
Handheld Control Head ⁷	✓



Enhanced Radio Features: ¹

GPS	✓
Remote Mount	Optional
Expansion Card	✓
Bluetooth Audio and Data	✓
Data Service via Bluetooth ⁴	Optional
Third Party Applications	✓



Systems Supported: ¹

Analog Conventional	✓
Digital Conventional	✓
IP Site Connect	✓
Capacity Plus	✓
Connect Plus ³	Optional
LTR/PassPort ⁵	Optional
Linked Capacity Plus	✓

MOTOTRBO Handheld Control Head (sold separately)

Notes:

1. Please refer to the MOTOTRBO Subscriber Matrix Section for more details on features supported on each type of system.
2. Requires external power supply (HPN4007), optional desktop tray, and optional desktop microphone.
3. Requires option QA00588 and license HCLN4457
4. Requires software license HKVN4249 to send data from Bluetooth enabled device via the radio system
5. Via 3rd Party Application from Scholer-Johnson. Requires option QA01839
6. The XPR 5000 series requires the PMKN4010 Programming Cable or PMKN4016 Programming and Test/Aligning Cable.
7. The Handheld Control Head is covered by a 1 year warranty, similar to mobile accessories

Mobiles - Page 7

Date 10/4/16

SUGGESTED RETAIL

**XPR™ 5550 & XPR™ 5580
VHF, UHF & 800/900MHz MOBILES
OPTIONS**

BAND SPLIT	BAND	PWR	CHAN	CATALOG MODEL	MSRP
XPR™ 5550 Color Display with Bluetooth, GPS, and Expansion Card					
136-174 MHz	VHF	1-25W	1000	AAM28JNN9KA1_N	\$915.00
136-174 MHz	VHF	25-45W	1000	AAM28JQN9KA1_N	\$980.00
403-470 MHz	UHF	1-25W	1000	AAM28QNN9KA1_N	\$965.00
403-470 MHz	UHF	25-40W	1000	AAM28QPN9KA1_N	\$1,030.00
450-512 MHz	UHF	1-40W	1000	AAM28TRN9KA1_N	\$1,030.00
806-941 MHz	800/ 900	10-35W (800) 10-30W (900)	1000	AAM28UMN9KA1_N	\$1,030.00

FCC INFORMATION: VHF 25W ABZ99FT3086; VHF 45W ABZ99FT3087. UHF 25W: ABZ99FT4087; UHF 40W: ABZ99FT4088; UHF2: ABZ99FT4085; 800/900MHz: AZ492FT5862.

Options: TO COMPLETE AN ORDER YOU MUST CHOOSE ONE (1) OPTION FROM EACH STEP BELOW

STEP 1:

Microphone Choices:

STDMIC0511	Standard Compact Microphone for VHF & UHF (RMN5052)	N/C
STDMIC0203	Standard Compact Microphone for 800/900MHz (RMN5052)	N/C
GA00036	Heavy Duty Microphone (RMN5053)	\$30.00
QA02406	Impres 4-way Navigation Keypad Mic (RMN5127)	\$120.00
QA04996	MOTOTRBO Handheld Control Head with 9.5ft Coiled Cable	\$534.00
B71	Omit Microphone	-\$10.00

STEP 2:

Bracket Choices:

STDBKT0511	Standard Mounting Bracket for VHF & UHF (Low Profile - RLN6469)	N/C
STDBKT0203	Standard Mounting Bracket for 800/900MHz (Low Profile - RLN6469)	N/C
B65	Omit Standard Mounting Bracket	-\$4.00

STEP 3:

Cable Choices: (Optional RKN4136 Ignition Switch Cable is required for installations requiring ignition sense)

STDCBL0511	Standard Power Cable for VHF & UHF (HKN4191)	N/C
STDCBL0203	Standard Power Cable for 800/900MHz (HKN4191)	N/C
B161	Omit Standard Power Cable	-\$8.00

STEP 4:

Shipping Box Choices:

STDBLK0511	Standard Model Box for VHF & UHF	N/C
STDBLK0203	Standard Model Box for 800/900MHz	N/C
B842	Bulk Packing (minimum 2 radios per box)	N/C

STEP 5:

The XPR Series mobiles ship with a Standard 2-Year parts and labor warranty. Additionally, they ship standard with a 1-Year Service from the Start LITE (SFS) option for 3 years of total coverage. The 1- year of SFS coverage can be omitted by selecting the GA00164 option, which would provide only 2 years of standard warranty coverage. Additional SFS options are also available in the General Options section. Local Services are not included; contact your Customer Support Manager to put units on a Local Support Contract.

Service from the Start Options:

STDRSA0511	Standard 2 Year Warranty + 1 Year Service from the Start -LITE (3 yrs coverage) VHF & UHF	N/C
STDRSA0203	Standard 2 Year Warranty + 1 Year Service from the Start -LITE (3 yrs coverage) 800/900MHz	N/C
GA00164	Omit 1-Year Service from the Start LITE (Omitting this option provides 2 years of coverage)	-\$26.67

Premium Software Feature:

For more information, please refer to the Software License section.

HKVN4323	MOTOTRBO License Capacity MAX - Full	\$167.00
HKVN4249	MOTOTRBO Permanent Discoverable & Data Transfer Services via Bluetooth	\$50.00
HKVN4281	Text to Speech for Channels, Zones, Programmable Buttons, Text Messages, and Job Tickets	\$10.00

Mobiles - Page 8

Date 1/11/16

**XPR™ 5550 & XPR™ 5580
VHF, UHF & 800/900MHz MOBILES
OPTIONS**

SUGGESTED RETAIL

MODEL NUMBER	DESCRIPTION	MSRP
--------------	-------------	------

MOTOTRBO Connect Plus Trunking Operation:

MOTOTRBO Connect Plus is the next generation professional digital trunking communications solution that provides enhanced performance, productivity and value for two way radio users. Please refer to the XRC 9000 Controller section (under Fixed Equipment) for more information on how to order Connect Plus trunking systems.

QA00588	Connect Plus Trunking Operation Includes factory loading of the Connect Plus firmware application. The discount included in the pricing of this option (\$25 List) is to be applied towards the purchase of the Connect Plus license (HKLN4457A). License HKLN4457A is required to Register and Activate the Connect Plus functionality in the radio and must be purchased separately from the QA00588 option (see details below).	-\$25.00
---------	---	----------

HKLN4457	Connect Plus Trunking License An Entitlement ID (EID) will be delivered via e mail to the address specified during order placement. Register and Activate the Connect Plus license in the MOTOTRBO Connect Plus capable radios using MOTOTRBO CPS (version 10.0 or higher). Registration requires an internet connection. Multiple licenses can be ordered under the same line item.	\$25.00
----------	---	---------

Notes:

- Option QA00588 applicable only to MOTOTRBO digital capable models.
- Option QA00588 requires MOTOTRBO CPS version 10.0 or higher.
- Option QA00588 requires MOTOTRBO Option Board CPS (available in MOL Resource Center at no cost).
- Connect Plus Trunking Operation requires:
 - MOTOTRBO digital firmware release R02.30.00 or higher (included with factory option QA00588)
 - MOTOTRBO expansion card (included with factory option QA00588)
 - Connect Plus software (included with factory option QA00588)
 - Connect Plus software license (order HKLN4457 separately)
- Please refer to the Fixed Equipment section for Connect Plus Trunking system information.
- Please refer to the Connect Plus System Planner and your Motorola ACES team representative for pre sale support and system design considerations

General Options:

QA01839	LTR/PassPort Enhanced Operation. Factory Installed. Option includes built-in MOTOTRBO Expansion Card and installation of Scholer-Johnson software application license. Notes: 1) Scholer-Johnson LTR/PassPort application runs on the MOTOTRBO Expansion Card. The application is compatible with both Classic and Enhanced PassPort operation. 2) Scholer-Johnson LTR/PassPort application requires winSjIppTRBO programming software. 3) MOTOTRBO XPR 5000/7000 series radios require firmware R02.04 version or higher. 4) Scholer-Johnson LTR/PassPort application is available only for Alpha-numeric Display portable and mobile models. 5) Scholer-Johnson LTR/PassPort application is compatible with FM equipped portables. 6) MDC PTT is now available in LTR modes of operation for XPR 5000/7000 series radios. Requires radio firmware R02.06.11 version or higher and the latest Scholer-Johnson programming software. 7) Quik Call II signaling is not currently available in application's conventional or LTR modes of operation. 8) Trident TrAVL operation using Scholer-Johnson application is not available for XPR 5000 series mobiles. 9) Expansion Card draws additional current from radio battery so using a higher capacity battery may be required. 10) To purchase aftermarket Scholer-Johnson LTR/PassPort application and winSjIppTRBO programming software please contact Scholer-Johnson Inc. at 407 645 5093. 11) For Technical support on the LTR/PassPort application please contact Scholer-Johnson Inc. at 407 645 5093.	\$72.00
---------	---	---------

The XPR Series mobiles ship with a standard 2-Year parts and labor warranty. Additionally, they ship standard with a 1-Year Service from the Start (SFS). If you desire additional years of SFS -LITE, you may choose one of the following three options. Please note that these plans are in addition to the 2-year standard warranty and 1 year SFS-LITE that ships standard with the unit. For example, if you order the G24, you will receive: 2-Year standard warranty + 1-Year SFS -LITE, PLUS 2 additional years of SFS-LITE for a total coverage of 5 years.

G400	ADD: 1-Year Service from the Start - LITE Provides for 1 year of extended hardware coverage beginning after the 2 year standard warranty and 1 year of SFS-LITE that ships standard with the unit for a total coverage period of 4 years. Repairs will be made only at the designated Motorola repair depot. Local services are not included. Motorola will pay inbound shipping charges only with the use of the Motorola designated delivery service. Motorola will pay for outbound shipping via Motorola's normal shipping methods. No discounts are allowed on this option.	\$38.00
G24	ADD: 2-Year Service from the Start - LITE Provides for 2 years of extended hardware coverage beginning after the 2 year standard warranty and 1 year of SFS-LITE that ships standard with the unit for a total coverage period of 5 years. Repairs will be made only at the designated Motorola repair depot. Local services are not included. Motorola will pay inbound shipping charges only with the use of the Motorola designated delivery service. Motorola will pay for outbound shipping via Motorola's normal shipping methods. No discounts are allowed on this option.	\$73.00
GA00249	ADD: Service from the Start Comprehensive Provides 3 years of hardware repair coverage and chemical, liquid, and other physical damage on your Motorola portable and mobile subscriber radios. Comprehensive coverage starts from the first day the radio is put into use. Repairs will be made only at the designated Motorola repair depot. Local charges are not included. Motorola will pay inbound shipping charges only with use of the Motorola designated deliver service. Motorola will pay for outbound shipping via Motorola's normal shipping methods. No discounts are allowed on this option. <i>This Sfs Comprehensive option is provided at a discount to override the existing 1-year SFS-LITE that is already tied to the radio.</i>	\$184.00

**MOTOTRBO
MOBILE ACCESSORIES**

SUGGESTED RETAIL

XPR 2500	XPR 4350 / 4550	XPR 4380 / 4580	XPR 5350 / 5550	XPR 5380 / 5580	MODEL NUMBER	DESCRIPTION	MSRP
Antennas:							
<i>The following antennas are intended for customers that would like one combined antenna for UHF and GPS:</i>							
X	X				HAE6019	GPS/UHF 450-527 MHz 2dB Gain	\$157.00
X	X				HAE6020	GPS/UHF 470-527 MHz 1/4 Wave	\$137.00
X	X				HAE6024	GPS/UHF 470-494 MHz 3.5dB Gain	\$147.00
X	X				HAE6026	GPS/UHF 494-512 MHz 3.5dB Gain	\$147.00
	X	X			HAF4029	Combination GPS+RF, 806-941 MHz, 1/4 Wave, Through-hole Mount, Mini-U	\$116.00
	X	X			HAF4030	Combination GPS+RF, 806-941 MHz, 3dB gain, Through-hole Mount, Mini-U	\$144.50
	X	X			HAF4032	Combination GPS+RF, 806-941 MHz, 5dB gain, Through-hole Mount, Mini-U	\$135.00
	X	X			HAF4033	Combination GPS+RF, 806-941 MHz, 5dB gain, Through-hole Mount, Mini-U	\$152.50
X	X				PMAE4030	Combination GPS/UHF, 1/4 Wave Through-hole Mount Antenna (403-430MHz)	\$126.00
X	X				PMAE4031	Combination GPS/UHF, 1/4 Wave Through-hole Mount Antenna (450-470MHz)	\$126.00
X	X				PMAE4032	Combination GPS/UHF, 3.5dB Gain Through-hole Mount Antenna (406-420MHz)	\$157.00
X	X				PMAE4033	Combination GPS/UHF, 3.5dB Gain Through-hole Mount Antenna (450-470MHz)	\$157.00
X	X				PMAE4034	Combination GPS/UHF, 5dB Gain Through-hole Mount Antenna (450-470MHz)	\$157.00
X	X				RAD4214	Combination GPS/VHF, 1/4 Wave Through-hole Mount Antenna (136-144 MHz)	\$126.00
X	X				RAD4215	Combination GPS/VHF, 1/4 Wave Through-hole Mount Antenna (146-150.8 MHz)	\$126.00
X	X				RAD4216	Combination GPS/VHF, 1/4 Wave Through-hole Mount Antenna (150.8-162 MHz)	\$126.00
X	X				RAD4217	Combination GPS/VHF, 1/4 Wave Through-hole Mount Antenna (162-174 MHz)	\$126.00
X	X				RAD4218	Combination GPS/VHF, 3.0dB Gain Through-hole Mount Antenna (146-172 MHz)	\$157.00
<i>The following antennas are intended for customers that have existing mobile antennas and want to add GPS capability:</i>							
X	X	X			PMAN4000	Fixed Mount GPS Active Antenna	\$75.75
X	X	X			PMAN4001	Window Mount GPS Active Antenna	\$36.50
X	X	X			PMAN4002	Mag Mount GPS Active Antenna	\$36.50
<i>The following antennas are intended for customers who do not plan to use GPS:</i>							
X	X	X			HAD4006	VHF 1/4 Wave Through-hole Mount Antenna, 136-144 MHz	\$19.50
X	X	X			HAD4007	VHF 1/4 Wave Through-hole Mount Antenna, 146-150.8 MHz	\$19.50
X	X	X			HAD4008	VHF 1/4 Wave Through-hole Mount Antenna, 150.8-162 MHz	\$19.50
X	X	X			HAD4009	VHF 1/4 Wave Through-hole Mount Antenna, 162-174 MHz	\$19.50
X	X	X			HAD4014	VHF 3.0dB Gain Through-hole Mount Antenna, 146-172 MHz	\$65.50
X	X	X			HAD4022	VHF 3.0dB Gain, Through-Hole Mount, Mini-U, 132-174 MHz	\$65.50
X	X	X			HAE4002	UHF 1/4 Wave Through-hole Mount Antenna, 403-430 MHz	\$27.75
X	X	X			HAE4003	UHF 1/4 Wave Through-hole Mount Antenna, 450-470 MHz	\$21.50
X	X	X			HAE4004	UHF 1/4 Wave Through-hole Mount Antenna, 470-527 MHz	\$21.50
X	X	X			HAE4010	UHF 3.5dB Gain Through-hole Mount Antenna, 406-420 MHz	\$77.50
X	X	X			HAE4011	UHF 3.5dB Gain Through-hole Mount Antenna, 450-470 MHz	\$77.50
X	X	X			HAE4012	UHF 3.5dB Gain Through-hole Mount Antenna, 470-494 MHz	\$77.50
X	X	X			HAE4013	UHF 3.5dB Gain Through-hole Mount Antenna, 494-512 MHz	\$72.00
X	X	X			HAE6022	UHF 2dB Gain Trough-hole Mount Antenna, 403-470MHz	\$64.50
X	X	X			RAE4004ARB	UHF 5dB Gain Through-hole Mount Antenna, 450-470 MHz	\$92.00
X	X	X			RAE4163ARB	UHF Stubby Through-hole Mount Antenna, 410-430 MHz	\$61.00
X	X	X			RAE4164ARB	UHF Stubby Through-hole Mount Antenna, 430-450 MHz	\$61.00
X	X	X			RAE4168ARB	UHF Stubby Through-hole Mount Antenna, 450-470 MHz	\$61.00
800/900MHz Non-GPS Antennas only:							
X	X	X			HAF4013	806-941 MHz, stubby, Through-hole Mount, Mini-U	\$43.00
X	X	X			HAF4025	806-941 MHz, 1/4 Wave, Through-hole Mount, Mini-U	\$28.00
X	X	X			HAF4026	806-941 MHz, 3 dB gain, Through-hole Mount, Mini-U	\$57.00
X	X	X			HAF4027	806-941 MHz, 5 dB gain, Through-hole Mount, Mini-U	\$62.00
Replacement Antennas:							
X	X	X			0104036J89	NMO Perm Mnt,17 ft RG58/U, Mini-UHF, Rounded Center Pin Loose	\$12.00
X	X	X			HAF4019	Antenna only, 806-941 MHz, 1/4 Wave	\$20.00
X	X	X			HAF4020	Antenna only, 806-941 MHz, 3dB gain	\$46.00
X	X	X			HAF4022	Antenna only, 806-941 MHz, stubby	\$35.75
X	X	X			HAF4023	Antenna only, 806-941 MHz, 5dB gain	\$51.00
X	X	X			PMAN4004	Combo GPS+RF, Base Only, Through-hole Mount, Mini-U	\$104.50
Cables:							
X	X	X	X	X	HKN4137	Power Cable to Battery (10 feet, 15 amp)	\$18.00
X	X	X	X	X	HKN4191	Power Cable to Battery (10 feet, 20 amp)	\$18.00
X	X	X	X	X	HKN4192	Power Cable to Battery (20 feet, 20 amp)	\$38.33
X					HKN9327_R	Ignition Sense Cable	\$15.00
X	X	X	X	X	PMKN4163	USB Programming Cable for Mobile MIC w/BT Gateway (PMMN4097)	\$20.00
X	X	X	X	X	RKN4136	Ignition Sense Cable	\$35.00

**MOTOTRBO
SUGGESTED RETAIL
MOBILE ACCESSORIES**

XPR 2500		XPR 4350 / 4550		XPR 4380 / 4580		XPR 5350 / 5550		XPR 5380 / 5580		MODEL NUMBER	DESCRIPTION	MSRP
Control Station Accessories:												
X	X	X	X	X	X					3060665A04	AC Power Supply Cable (works with GPN6145 Power Supply)	\$30.00
X	X	X	X	X	X					GKN6266	DC Power Supply Cable (works with GPN6145 Power Supply)	\$22.00
X	X	X	X	X	X					GLN7318	Desktop Tray without Speaker	\$40.00
X	X	X	X	X	X					GLN7326	Desktop Tray with Speaker	\$82.50
X	X	X	X	X	X					GPN6145	Switchmode Power Supply (1-25 watt models). Requires Power Supply Cable.	\$286.00
X	X	X	X	X	X					HKN9088	Mobile Mini-U Antenna Adapter - 8 Ft. Cable	\$40.25
X										HLN9457	Hardware Kit for use with the Expanded Accessory Connector (includes 16 connector pins, five (5) 8" wires with pins attached and an extra housing)	\$6.95
X	X	X	X	X	X					HPN4007	Power Supply and Cable (1-60 Watt Models)	\$296.00
X	X	X	X	X	X					PMLN5072	Hardware Kit for Rear Accessory Connector	\$6.00
X										PMMN4098	Desktop Microphone	\$120.00
X	X	X	X	X	X					RMN5050 ¹	Desktop Microphone	\$120.00
X	X	X	X	X	X					RSN4005	Desktop Tray with Speaker	\$84.00
Handheld Control Head Accessories:												
			X	X						PMLN7131	MOTOTRBO Handheld Control Head for XPR 5550 / 5580	Call For Pricing
			X	X						PMKN4174	16ft Extension Cable for MOTOTRBO Handheld Control Head (for XPR 5550 / 5580)	Call For Pricing
Handsfree Accessories:												
X										RLN4836_R	External PTT with Emergency Footswitch	\$61.75
X										RLN4856	Footswitch with Remote PTT	\$61.75
X										RLN4857	Pushbutton with Remote PTT	\$38.50
X	X	X	X	X	X					RLN5926	Push Button PTT	\$39.00
X	X	X	X	X	X					RLN5929	Emergency Footswitch	\$72.00
X	X	X	X	X	X					RMN5054 ¹	IMPRES Visor Microphone	\$40.00
Loudspeakers:												
X										HSN8145	7.5 Watt External Speaker	\$47.50
X										RSN4001	13 Watt External Speaker	\$66.00
X	X	X	X	X	X					RSN4002	13 Watt External Speaker	\$66.00
X	X	X	X	X	X					RSN4003	7.5 Watt External Speaker	\$48.00
X	X	X	X	X	X					RSN4004	5 Watt External Speaker	\$44.00
Microphones:												
X										GMMN4065	Visor Microphone (Omni-Direction). Supports Remote Monitor.	\$36.00
X										HLN9073	Microphone Hang-up Clip (requires install)	\$1.10
X										HLN9414	Microphone Hang-up Clip (Universal – no install required)	\$7.70
X	X	X	X	X	X					HMN4098 ¹	IMPRES Telephone Style Handset	\$195.00
X	X	X	X	X	X					PMKN4033	Microphone Extension Cable for RMN5052 - 10 feet	\$42.00
X	X	X	X	X	X					PMKN4034	Microphone Extension Cable for RMN5052 - 20 feet	\$48.00
X										PMLN6481	Telephone Style Handset (EPP compliant, no prog button). Supports Remote Monitor.	\$142.00
X										PMMN4089	Enhanced Keypad Microphone. Supports Remote Monitor.	\$99.00
X										PMMN4090	Compact Microphone with Clip. Does <u>not</u> support Remote Monitor.	\$40.00
X										PMMN4091	Heavy Duty Microphone. Does <u>not</u> support Remote Monitor.	\$81.50
X	X	X	X	X	X					PMMN4097	Mobile Mic with Bluetooth Gateway	\$215.00
X										RLN6490	XBT Behind-the-Neck Heavy Duty Headset with Bluetooth	\$699.00
X										RLN6491	XBT Headband Style Heavy Duty Headset with Bluetooth	\$699.00
X	X	X	X	X	X					RMN5052 ¹	Compact Microphone	\$54.00
X	X	X	X	X	X					RMN5053 ¹	IMPRES Heavy Duty Microphone	\$85.50
D	D									RMN5065	IMPRES Keypad Microphone	\$140.00
		D	D							RMN5127 ¹	IMPRES 4-way Navigation Keypad Mic	\$140.00
Mounting Accessories:												
X										FTN6083	DIN Mount Kit	\$40.00
X	X	X	X	X	X					HLN9073	Microphone Hang-Up Clip (all microphones)	\$1.10
X	X	X	X	X	X					HLN9414	Universal Hang-Up Clip (all microphones)	\$7.70
X	X	X	X	X	X					HKN9557	PL259/Mini-U Antenna Adapter - 8' Cable	\$12.00
X	X									RLN5933	In Dash (DIN) Mounting Kit	\$30.00
X	X									RLN6077	Low Profile Trunnion Kit (this is the trunnion kit that ships standard with the radio (RLN6076), but is packaged for standalone sales)	\$16.00
X	X									RLN6078	High Profile Trunnion Kit	\$21.00
X	X									RLN6079	Key Lock Trunnion Kit	\$122.00
X										RLN6465	In-Dash Mounting Kit - DIN	\$30.00
X										RLN6466	Low Profile Trunnion Kit (this is the trunnion kit that ships standard with the XPR5350 / XPR5550 / XPR2500 radios (RLN6469), but is packaged for standalone sales)	\$16.00
X										RLN6467	High Profile Trunnion Kit	\$21.00
X										RLN6468	Key Lock Trunnion Kit	\$122.00

D = for use with Alphanumeric Display Models // N = for use with Numeric Only Display Models // X = for use with both Alpha and Numeric Display Models

**MOTOTRBO
MOBILE ACCESSORIES**

SUGGESTED RETAIL

XPR 2500 / 4550 / 4580 / 5550 / 5580	MODEL NUMBER	DESCRIPTION	MSRP
Remote Mount Adaptor Kit Accessories:			
X X	PMKN4073	MOTOTRBO Mobile Remote Mount 5 Meter Cable Kit to use with PMLN5404A	\$65.00
X X	PMKN4074	MOTOTRBO Mobile Remote Mount 3 Meter Cable Kit to use with PMLN5404A	\$55.00
X X	PMLN5404	MOTOTRBO Mobile Remote Mount Adaptor Kit <i>Note: Firmware version R01.0400 or later MUST be programmed into the Mobile radio unit for proper operation of the Remote Mount Control Head configuration. For in-trunk installation, may also need a 20' radio power cable HKN4192. Cables not included, please select from the choices above.</i>	\$110.00
X X	PMKN4143	XPR 5000's Mobile Remote Mount 3 Meter Cable for use with PMLN6404	\$55.00
X X	PMKN4144	XPR 5000's Mobile Remote Mount 5 Meter Cable for use with PMLN6404	\$65.00
X X	PMLN6404	XPR 5000's Mobile Remote Mount Adaptor Kit (place orders on May 1 and shipments begin on May 15) <i>Note: Firmware version R02.06.11 or later MUST be programmed into the Mobile radio unit for proper operation of the Remote Mount Control Head configuration. For in-trunk installation, may also need a 20' radio power cable HKN4192. Cables not included, please select from the choices above.</i>	\$110.00
Replacement Button Kits:			
X	HKLN4291	Standard Button Kit, XPR™ 4500, XPR™ 4550 (Monitor, Scan, Backlight, Emergency, Talkaround, Text Message, Contacts)	\$22.00
D X	HKLN4292	Button Kit, XPR™ 4500, XPR™ 4550 (Remote Monitor, Radio Check, Radio Disable, VOX)	\$4.00
N	HKLN4293	Standard Button Kit, XPR™ 4300, PR™ 4350 (Monitor, Scan)	\$3.00
Service Equipment: Pricing for service parts can be found on MOL or by contacting Customer Service			
X X X X	HKN6184	Mobile Front Programming Cable	Call for pricing
X X	HLN7001	Option Board Interface Kit	\$14.00
X X X X	HKVN4101	MOTOTRBO Radio Management (RM) license (Price quantity discount applies: 1 - 499; 500 - 999; 1000 - 4999; 5000 +). Radio Management (RM) provides a faster and more efficient way to manage and make updates to radios in a wired or over the air programming (OTAP) configuration. Each license allows for 1 additional radio to be added to RM database. Note: RM supports all MOTOTRBO radios in a wired configuration, but OTAP is not supported on the XPR4000 & XPR6000 series radios.	\$0.00
X X X X	PMKN4010	Mobile and Repeater Rear Programming Cable	Call for pricing
X X X X	PMKN4016	Mobile and Repeater Rear Programming, Test and Alignment Cable	Call for pricing
X X X X	PMKN4018	Mobile Rear Accessory Connector Universal Cable	Call for pricing
X	PMKN4147	MMP Telco Programming Cable	Call for pricing
X	PMKN4148	MAP Programming Cable w/ USB	Call for pricing
X	PMKN4149	MAP Test Cable w/ USB	Call for pricing
X	PMKN4150	MAP Test Cable w/ DB25	Call for pricing
X	PMKN4151	MAP Universal Cable	Call for pricing
X X	PMLN5496	MOTOTRBO Expansion Card	Call for pricing
X X X X X	RLN4460	Test Box for Portables and Mobiles	Call for pricing
X X X X X	RVN5115	Portable, Mobile and Repeater Customer Programming Software (CPS) Package - DVD disk and MOL download. Software Package includes CPS, Air Tracer, Tuner, RDAC, MNIS MCDD, DDMS and the MOTOTRBO System Planner. 3 Year Subscription. <i>Note: Software requires a license agreement and is not intended for resale.</i>	\$299.00
X X X X X	HKVN4362	Portable, Mobile and Repeater Customer Programming Software (CPS) Package - MOL download only version. Software Package includes CPS, Air Tracer, Tuner, RDAC, MNIS MCDD, DDMS and the MOTOTRBO System planner. 3 year Subscription. <i>Note: Software requires a license agreement and is not intended for resale.</i>	\$169.00
User Manuals:			
X	68009613001	MOTOTRBO XPR 2500 Alpha Numeric User Guide (PDF Only)	N/C
X	68009620001	XPR 2500 Basic Service Manual (PDF Only)	N/C
X X X X	68009515001	MOTOTRBO XPR 5000 Series Mobile Basic Service Manual	\$30.00
X X X X	6880309T12	MOTOTRBO System Planner	\$30.00
X X	6880309T21	MOTOTRBO XPR 4000 Series Mobile Basic Service Manual	\$30.00
X X	6880309T22	MOTOTRBO XPR 4000 Series Mobile Detailed Service Manual	\$50.00
X X X X	6880309T23	MOTOTRBO Mobile Installation Guide	\$20.00
X X	HKLN4284	Mobile User Guide CD Kit (Includes User Guides in English and French Canadian)	\$10.00
Wireless Accessories:			
X X	NNTN8125	Operations Critical Wireless Earpiece with 12" cable	\$239.00
X X	NNTN8126	Operations Critical Wireless Earpiece with 9.5" cable	\$239.00
X X	NNTN8127	Wireless Push-to-Talk Pod with power supply (Not compatible with SMARTNET/Privacy Plus, Connect Plus, or LTR/PassPort modes of operation)	\$112.00
X X	NNTN8294	Operations Critical Wireless Earbud with 11.4" cable, inline mic, BLACK. Optimized to work with the Intelligent Audio feature. Must be ordered with NNTN8127 wireless PTT Pod	\$40.00
X X	NNTN8295	Operations Critical Wireless Earbud with 45.7" cable, inline mic, BLACK. Optimized to work with the Intelligent Audio feature. Must be ordered with NNTN8127 wireless PTT Pod	\$40.00
X X	NNTN8299	Replacement Eartips	\$3.15
X X	NTN2572	Replacement Wireless Earpiece, 12" cable	\$156.00
X X	NTN2575	Replacement Wireless Earpiece, 9.5" cable	\$156.00
X X X	PMLN7120	Replacement Dual Unit Charger	\$65.00
X X X	PMLN6716	Vehicular Travel Charger	\$72.00
X X X	PMLN6743	Replacement Swivel Clip for Long Range Wireless RSM	\$2.50
X X X	PMMN4097	Replacement Mobile Microphone with Bluetooth Gateway	\$215.00
X X X	PMMN4461	Replacement Battery Li-Ion 1800T	\$65.00
X X	RLN6500	Bluetooth Accessory Kit with NA Power Supply	\$99.00
X X X	RLN6544	Replacement Long Range Wireless RSM with Battery and Clip	\$250.00
X X	RLN6550	Wireless Earpiece, Bluetooth Accessory Kit Multi (Pack of 3 PMLN6397)	\$99.00
X X X X	RLN6551	Long Range Wireless RSM with Mobile Mic Bluetooth Gateway & Vehicular Charger	\$500.00
X X X X	RLN6552	Long Range Wireless RSM with Mobile Mic Bluetooth Gateway, No Charger	\$392.00

D = for use with Alphanumeric Display Models // N = for use with Numeric Only Display Models // X = for use with both Alpha and Numeric Display Models

*These audio accessories have been optimized to work with the Intelligent Audio feature in XPR3500 and XPR5500

**3rd PARTY APPLICATION PROVIDERS
FOR MOTOTRBO**

MOTOTRBO™ APPLICATION CATEGORIES

MOTOTRBO now has more than 50 supported applications in North America. To see a full list of MOTOTRBO applications, please log onto the MOTOTRBO ADP Portal using your Motorola Online Username and Password and reference the **North America Application Directory** found in the **Solutions Catalog** section at:
<https://mototrbo.dev.motorolasolutions.com/SolutionsCatalog.aspx>.

Please note that only those applications included in this Solutions catalog are accredited MOTOTRBO applications.

NOTE: Not every feature listed in the Categories below is offered in all applications included in that category. This list is simply meant to provide you with a guide of common features that applications in each category **may** include. To learn which features an individual application supports, please refer to the full Solutions Catalog page for that application.



<p>FLEET MANAGEMENT</p>	<ul style="list-style-type: none"> •GPS Tracking & Reporting •Status/Telemetry Monitoring •Text/Email Tx/Rx •Event-based GPS Monitoring (Man-down, Lone-worker, Emergency, Telematics) 	<p>ALARM MANAGEMENT</p>	<ul style="list-style-type: none"> •Alarm Control •Facility Alarm Dispatch
<p>DISPATCH CONSOLE</p>	<ul style="list-style-type: none"> •VoIP, Text & Telemetry Tx/Rx •Radio Signaling (Check, Disable/Enable, Monitor, Call Alert) •Monitor Multiple Talkgroups Simultaneously •Cross-Patch •Voice Logging & Reporting 	<p>PERSONNEL TRACKING</p>	<ul style="list-style-type: none"> •RFID Tag Reader •Personal Accountability Timer •Indoor Bluetooth Positioning •Indoor Tracking - Beacons
<p>WORK-ORDER MANAGEMENT</p>	<ul style="list-style-type: none"> •Work-flow Automation •Customer Relationship Management •Service Order Dispatching 	<p>EMAIL GATEWAY (Standalone)</p>	<ul style="list-style-type: none"> •Send & Receive Radio Text/Email •Enable Work-order Management Applications
<p>SYSTEM MANAGEMENT</p>	<ul style="list-style-type: none"> •Real-time MOTOTRBO System Traffic , IP Network & Connectivity Monitoring •Radio Infrastructure Controls, Diagnostics, Alarms •Logging & Reporting •Subscriber Access Control 	<p>INTEROPERABILITY</p>	<ul style="list-style-type: none"> •Cross-Connect Analog & Digital, Conventional & Trunked systems •Telephone-interconnect: PBX, PSTN, iDEN, Cellular •Cross-connect Radio to WiFi/WAN Mobile Computing
		<p>OPTION BOARD</p>	<ul style="list-style-type: none"> •Use the Expansion Card to add capability to MOTOTRBO •Ex: Man-Down

For technical training on Motorola products, please visit:

<https://learning.motorolasolutions.com/>

Software - Page 2

Date 1/11/16

SUGGESTED RETAIL

**GW3-TRBO
FOR MOTOTRBO**

GW3-TRBO Network Management Software for MOTOTRBO

GW3-TRBO is the system management tool for MOTOTRBO systems developed by The Genesis Group. GW3-TRBO is sold and supported by Motorola and is available on Motorola OnLine (MOL). GW3-TRBO enables an enhanced level of monitoring, managing, archiving, reporting, and notifications on MOTOTRBO systems. This system management software allows users to easily view and monitor live traffic, report and notify on system and subscriber activity, as well as manage and control subscriber usage.

Additional reference materials including ordering guides, brochures, manuals can be found at :

- MOL (<https://businessonline.motorolasolutions.com>) located at: MOL Resource Center > Product Info > Systems > MOTOTRBO
- Genesis Group <http://www.genesisworld.com/TRBO/> or +1 877-548-0465 or <http://www.genesisworld.com/contact/>



GW3-TRBO Network Management Software for Connect Plus (L3620)

GW3-TRBO connects through the XRT9000 Gateway on Connect Plus trunking networks to collect airtime and billing data. GW3-TRBO can be used to monitor multiple Connect Plus systems simultaneously. The XRT9000 must be ordered separately and is not included with GW3-TRBO. L3620 includes the following features:

Licensing:

- 1 GW3-TRBO Connect Plus Monitoring License
- 6 Connect Plus Site Monitoring Licenses
- 1 GW3-TRBO Client License (for 1 user login at a time)
- 6 months archiving
- 1 Year Software Warranty

Core Modules:

- Alias Manager
- Security Manager
- Site and System Input Manager
- Trigger Notifications

Live Views:

- Activity by Talkgroup with Emergencies
- Affiliation Display
- All Activity Screen
- Channel Screen
- System Activity Summary
- SysVista Dashboard
- Subscriber Access Monitor

15+ Reports Including:

- Usage by Infrastructure
- Detailed usage by subscribers, groups, agencies
- Diagnostics by site, channel, slot

Software - Page 3

Date 9/12/16

SUGGESTED RETAIL

**GW3-TRBO
FOR MOTOTRBO**

MODEL NUMBER	DESCRIPTION	MSRP
--------------	-------------	------

STEP 1:

Network Management Software (Required):

L3620	GW3-TRBO Connect Plus Network Management Software Software CD and remote Genesis installation support included. Includes 6 Connect Plus site monitoring licenses. PC hardware not included	\$18,500.00
-------	---	-------------

STEP 2:

Software Licensing (Optional):

TT05276AA	GW3-TRBO Additional 1 Site Monitoring L3620 includes 6 Connect Plus site monitoring licenses. Order qty 1 TT05276AA for each additional site	\$2,000.00
TT05706AA	GW3-TRBO Additional 10 Site Monitoring L3620 includes 6 Connect Plus site monitoring licenses. Order qty 1 TT05706AA for 10 additional sites	\$13,600.00
TT05488AA	GW3-TRBO Additional Simultaneous Client License L3620 includes 1 Client License. Order 1 TT05488AA for each additional simultaneous client that will access GW3-TRBO. Max quantity of simultaneous clients or simultaneous user logins is 10.	\$6,800.00
TT05596AA	Upgrade from 6 months archiving to 12 months archiving Requires SQL Server 2012 or DDN1538	\$4,000.00
TT05282AA	GW3-TRBO GenSpout Forwards call information to an over-the-air logging solution. The radio IDs and aliases are filtered and fed to the recorder to allow it to be stored with recorded conversations	\$1,000.00
TT05721AA	GW3-TRBO Advanced Power Monitor Connection License GW3-TRBO monitors APM boxes for power levels and archives information for reporting and alarming with GW3 Trigger. TT05721AA includes license for connection to 6 APM devices.	\$3,000.00
TT05722AA	GW3-TRBO Additional APM Connections TT05721AA includes 6 APM connections. Additional licenses need to be purchased for the number of APM devices to monitor. 1 Per APM	\$240.00
TT05159AA	External Alarm Relay Box	\$720.00

STEP 3:

Hardware (Optional):

DDN1537	GW3-TRBO Desktop Host Compatible with up to 6 sites. Desktop Specs: Dell Desktop, i7 (quad core, 8mb cache, 3.40GHz), 8GB Ram, 500GB SATA HDD, DVDRW, Win 7 Pro, Office Pro, 20"+ monitor, kybd, mouse, speakers, 3yr NBD Onsite Service	\$3,800.00
DDN1538	GW3-TRBO Server Host Required for 7 or more sites and/or increased database capacity. Server Specs: Dell PowerEdge R320 Rackmount Server, Xeon (6 core, 15M Cache, 1.90GHz), 8GB Ram, RAID Controller, 2x300GB 15k Drives, DVDRW, Windows Server 2012, SQL Server 2012, Office PRO, ReadyRails (2/4 Post), kybd, mouse, no monitor, 3 year NBD Onsite Service	\$14,688.00
DDN1539	GW3-TRBO Client Workstation L3620 includes 1 Client License. Additional client licenses need to be purchased separately - Client workstation specification: Dell Desktop, i7 (quad core, 8mb cache, 3.40GHz), 8GB Ram, 500GB SATA HDD, DVDRW, Win 7 Pro, Office Pro, 20"+ monitor, kybd, mouse, speakers, 3yr NBD Onsite Service	\$3,800.00

For Connect Plus 1.6 deployments larger than 85 sites, please contact Genesis for hardware design and specification.

STEP 4:

Support (Optional):

L3632	Additional 12 Months of Software Support This is in addition to the 12 months of software support included with L3620	\$4,050.00
-------	--	------------

Software - Page 4

Date 1/11/16

**GW3-TRBO
FOR MOTOTRBO**

SUGGESTED RETAIL

GW3-TRBO Network Management Software for Conventional / IP Site Connect / Capacity Plus / Linked Capacity Plus (L3619)

GW3-TRBO connects as a fully integrated peer on Conventional, IP Site Connect, Capacity Plus or Linked Capacity Plus MOTOTRBO networks. L3619 includes the following features:

Licensing:

3 Peer Network Licenses (3 IPSC Peer Networks, 3 LCP or Capacity Plus sites or any mix of them)
1 GW3-TRBO Client License (for 1 user login at a time)
6 month archiving
1 Year Software Warranty

Core Modules:

Alias Manager
Security Manager
Site and System Input Manager
Trigger Notifications

Live Views:

Activity by Talkgroup with Emergencies
All Activity Screen
Channel Screen
System Activity Summary
Subscriber Access Monitor

15+ Reports Including:

Usage by Infrastructure
Detailed usage by subscribers, groups, agencies
Diagnostics by site, channel, slot

Radio Commands:

Radio Call Alert
Radio Disable
Radio Emergency Alert Acknowledgement
Radio Enable
Radio Remote Monitor
Radio Snapshot

*for LCP, a single control station is required to execute Radio Commands

Software - Page 5

Date 1/11/16

SUGGESTED RETAIL

**GW3-TRBO
FOR MOTOTRBO**

MODEL NUMBER	DESCRIPTION	MSRP
STEP 1:		
Network Management Software (Required):		
L3619	GW3-TRBO IPSC/CP/LCP Network Management Software Software CD and remote Genesis installation support included. Includes licenses for monitoring 3 sites of Capacity Plus / LCP or 3 peer networks of IPSC. PC hardware not included.	\$12,400.00
STEP 2:		
Software Licensing (Optional):		
TT05276AA	GW3-TRBO Additional Site Monitoring L3619 includes monitoring for 3 Sites (3 IPSC Peer Networks, 3 LCP or Capacity Plus sites or any mix of them). Order qty 1 TT05276AA for each additional site (or peer network)	\$2,000.00
TT05706AA	GW3-TRBO Additional 10 Site Monitoring L3619 includes monitoring for 3 Sites (3 IPSC Peer Networks, 3 LCP or Capacity Plus sites or any mix of them). Order qty 1 TT05706AA for 10 additional sites	\$13,600.00
TT05488AA	Additional Simultaneous GW3-TRBO Client License L3619 includes 1 Client License. Order 1 TT05488AA for each additional simultaneous client that will access GW3-TRBO. Max quantity of simultaneous clients or simultaneous user logins is 10	\$6,800.00
TT05596AA	Upgrade from 6 months archiving to 12 months archiving Requires SQL Server 2012 or DDN1538	\$4,000.00
TT05282AA	GW3-TRBO GenSpout Forwards call information to an over-the-air logging solution. The radio IDs and aliases are filtered and fed to the recorder to allow it to be stored with recorded conversations	\$1,000.00
TT05721AA	Advanced Power Monitor Connection License GW3-TRBO monitors APM boxes for power levels and archives information for reporting and alarming with GW3 Trigger. TT05721AA includes license for connection to 6 APM devices	\$3,000.00
TT05722AA	Additional GW3-TRBO APM Connections TT05721AA includes 6 APM connections. Additional licenses need to be purchased for the number of APM devices to monitor. 1 Per APM	\$240.00
TT05159AA	External Alarm Relay Box	\$720.00
TT05520AA	GW3-TRBO Upgrade to Connect Plus	\$5,000.00
STEP 3:		
Hardware (Optional):		
DDN1537	GW3-TRBO Desktop Host Compatible with up to 6 sites. Desktop Specs: Dell Desktop, i7 (quad core, 8mb cache, 3.40GHz), 8GB Ram, 500GB SATA HDD, DVDRW, Win 7 Pro, Office Pro, 20"+ monitor, kybd, mouse, speakers, 3yr NBD Onsite Service	\$3,800.00
DDN1538	GW3-TRBO Server Host Required for 7 or more sites and/or increased database capacity. Server Specs: Dell Rackmount Server, Xeon (6 core, 15M Cache, 1.90GHz), 8GB Ram, RAID Controller, 2x300GB 15k Drives, DVDRW, Windows Server 2012, SQL Server 2012, Office Pro, ReadyRails (2/4 Post), kybd, mouse, no monitor, 3 year NBD Onsite Service	\$14,688.00
DDN1539	GW3-TRBO Client Workstation L3619 includes 1 Client License. Additional client licenses need to be purchased separately - Client workstation specification: Dell Desktop, i7 (quad core, 8mb cache, 3.40GHz), 8GB Ram, 500GB SATA HDD, DVDRW, Win 7 Pro, Office Pro, 20"+ monitor, kybd, mouse, speakers, 3yr NBD Onsite Service	\$3,800.00
STEP 4:		
Support (Optional):		
L3596	Additional 12 Months of Software Support This is in addition to the 12 months of software support included with L3619	\$2,100.00

Solutions - Page 6

Date 6/6/16

SUGGESTED RETAIL

**SMARTPTT PLUS
FOR ALL MOTOTRBO SYSTEMS**

SmartPTT

SmartPTT PLUS is a control room solution that's closely integrated into the MOTOTRBO system infrastructure to deliver flexible and scalable console functionality. Based around an IP network, it gives you smooth scalability so that your system can grow with your organization's needs. The solution's IP connectivity also enables you to deploy SmartPTT PLUS as a distributed system, with consoles located wherever you need them. A highly customizable user interface allows you to manage your organization in the way that suits you best. The solution is modular, so you only need to buy the functionality you need.

Additional reference materials including ordering guides, brochures, manuals can be found at :

- MOL (<https://businessonline.motorolasolutions.com>) located at: MOL Resource Center > Product Info > Systems > MOTOTRBO > Sold and Supported
- SmartPTT (<http://www.smartptt.com>) or 1-786-362-5525



SmartPTT PLUS New License

Three components must be ordered for new licence key: 1 SmartPTT PLUS Core, 1 or multiple Connectivity Module and Subscriber Licences for each radio in the radio system. Optional modules can be added for further functionality.

SmartPTT PLUS CORE

The SmartPTT PLUS Core software package consists of the following elements:

·Core functions: Voice Dispatch, Fleet Administration, Event Logging, Alarm & Lone Worker, Man Down, Text Messages and Email, Job Ticketing and Telemetry. (NOTE: Job Ticketing not supported on Connect Plus or Capacity Max, Telemetry not supported on Connect Plus)

- 1 Radio Server licence, 1 Dispatcher licence and 10 Subscriber Licences.
- 1 free year software updates.

The Core must be ordered for new SmartPTT PLUS solution along with one or multiple Connectivity Module and Radio Licences which will open access to the radio systems and the numbers of radios the Dispatcher will connect to. Further functionality can be added with optional modules with the initial order or aftermarket.

Connectivity Modules

One Connectivity module must be ordered for each radio system that the SmartPTT PLUS console will be dispatching to. To connect to multiple systems, multiple connectivity modules are required.

SMARTPTT PLUS IPSC CONNECTIVITY

This module opens SmartPTT PLUS connectivity to one IP Site Connect system.

SMARTPTT PLUS CAP+ CONNECTIVITY

This module opens SmartPTT PLUS connectivity to one Capacity Plus system.

SMARTPTT PLUS LCP CONNECTIVITY

This module opens SmartPTT PLUS connectivity to one Linked Capacity Plus system.

SMARTPTT PLUS CONNECT+ CONNECTIVITY

This module opens SmartPTT PLUS connectivity to one Connect Plus system.

SMARTPTT PLUS CAPACITY MAX CONNECTIVITY

This module opens SmartPTT PLUS connectivity to one Connect Plus system.

SMARTPTT PLUS 4-WIRE E&M CONNECTIVITY

Opens SmartPTT PLUS connectivity to one analog 4-wire E&M system. Calls in the 4-wire system are transformed into group calls in the MOTOTRBO system and vice versa.

Subscriber Licenses

One Subscriber License must be purchased for each radio used in the MOTOTRBO system. Note: 10 radios licences are included in SmartPTT PLUS Core package. For example: if there are 120 radios, then 110 SmartPTT PLUS Subscriber Licences need to be ordered.

Subscriber licences can also be purchased aftermarket, 10 units is the minimum.

Optional Modules

In addition to the key functionality provided in SmartPTT PLUS Core, further functionality can be added by purchasing optional modules.

These functional modules or additional dispatcher client and radio server can be purchased with the initial order or aftermarket to expand an existing SmartPTT PLUS licence key.

DISPATCH POSITIONS & RADIO SERVER

SMARTPTT PLUS ADD DISPATCHER

The Additional Dispatcher adds support for one additional Dispatcher Client. Note: One dispatcher is included with the core.

SMARTPTT PLUS BACK-UP RADIO SERVER

The Additional Radio Server adds support for one additional Radio Server for redundancy (back-up server).

SMARTPTT PLUS ADD RADIO SERVER

The Additional Radio Server adds support for one additional Radio Server for multiple server architecture. (Seldom used, if you think this is needed please contact your MSI Sales Rep.)

Solutions - Page 7

Date 6/6/16

**SMARTPTT PLUS
FOR ALL MOTOTRBO SYSTEMS**

SUGGESTED RETAIL

Functional Modules

SMARTPTT PLUS IP SYSTEM BRIDGE

The IP System Bridge provides bridging capability between two or more radio systems. It enables communications between radios located on different networks with permanent and dynamic bridging of voice and data calls. Supported in: IPSC, Cap Plus, LCP, and with limited functionality in Connect Plus.

SMARTPTT PLUS VOICE RECORDING

The Voice Recording module provides advanced voice recording capabilities: all calls recorded, inc. individual calls, audio files stored in MP3 format on Radio Server and Dispatcher, files can be played back from the Dispatcher console event viewer or any standard sound player. Supported in: IPSC, Capacity Plus, LCP, Capacity Max, and Connect Plus systems.

SMARTPTT PLUS LOCATION POSITIONING

The Location Positioning module expands SmartPTT PLUS Core with location-based functionalities including: GPS and/or GLONASS location, speed and direction of radio users, location logs and full history of movements, geofencing and speed policy and route management. Supported in: IPSC, Capacity Plus, LCP, Capacity Max, and Connect Plus systems.

SMARTPTT PLUS PHONE CONNECT

The Phone Connect module enables integration with phone systems and allows users to make and receive phone calls from radios or the dispatcher console. Supported in: IPSC, Capacity Plus, LCP, and Capacity Max systems.

SMARTPTT PLUS RF COVERAGE MONITORING

The RF Coverage Monitoring module provides a graphical representation of the network coverage area based on RSSI level of the received signals from GPS-enabled MOTOTRBO radios. This module only works with the Location Positioning module. Supported in: IPSC, Capacity Plus, LCP, and Capacity Max systems.

SMARTPTT PLUS SYSTEM MONITORING

The System Monitoring module provides advanced analytics on the performance and utilization of the MOTOTRBO systems including: real-time voice and data activity monitoring, system topology, network diagnostics and control, alarm log and alarm notifications, RF Coverage Monitoring, Monitoring analytics and reports.

Supported in: IPSC, Capacity Plus, LCP, and Connect Plus systems (Note: RF Coverage Monitoring is not available as part of System Monitoring for Connect PLUS systems)

SMARTPTT PLUS WEB DATA CLIENT

The Web Data Client module allows access to SmartPTT PLUS data functionality from a web interface. Data functionality includes: radio check and radio kill, real-time location monitoring with detailed reports, text messaging and radio registration. The module gives access to 5 registered web client users. Supported in: IPSC, Capacity Plus, LCP, Capacity Max, and Connect Plus systems.

SMARTPTT PLUS INDOOR POSITIONING

The Indoor Positioning module allows SmartPTT PLUS to receive location information from indoor location hardware beacons, and to use this information to track and display the location of radios that are indoors. The Indoor Positioning module works in conjunction with third-party indoor location software and hardware (beacons and/or option boards).

Supported in: IPSC, Capacity Plus, LCP, and Capacity Max systems.

Annual Software Maintenance

When SmartPTT PLUS Core is purchased, a year of free SmartPTT PLUS software updates and support is provided. After a year, the Annual SW Updates and Support licence must be purchased. The Annual SW Updates and Support licence entitles the customer to unlimited SmartPTT PLUS SW updates (all new releases and maintenance releases;) SmartPTT PLUS license updates and restores; and SmartPTT PLUS technical phone support. To request a quote please download and complete the request form from MOL Resource Center > Product Info > Systems > MOTOTRBO > SAS.

Upgrade from Enterprise to PLUS

The upgrade path from SmartPTT Enterprise to SmartPTT PLUS is as follows: all radio licences, system connectivity and functional modules in the Enterprise licence are transferred to the PLUS licence. Customers need to purchase:

- The Connectivity module(s) for the system(s) for which they want to connect
- The Upgrade Subscriber Licence for each radio in the system. This is waived for SmartPTT Enterprise consoles purchased before May 31, 2016
- If new functionality is required, additional functional modules must be added
- Also, NAI Data and Voice licences need to be activated on the repeaters, except in Connect Plus and Capacity Max systems.

To request a quote please download and complete the request form from MOL Resource Center > Product Info > Systems > MOTOTRBO > Sold & Supported

Solutions - Page 8

Date 6/6/16

SUGGESTED RETAIL

**TRBOnet PLUS
FOR ALL MOTOTRBO SYSTEMS**

TRBOnet PLUS

TRBOnet PLUS is a control room solution that's closely integrated into the MOTOTRBO system infrastructure to deliver flexible and scalable console functionality. Based around an IP network, it gives you smooth scalability so that your system can grow with your organization's needs. The solution's IP connectivity also enables you to deploy TRBOnet PLUS as a distributed system, with consoles located wherever you need them. A highly customizable user interface allows you to manage your organization in the way that suits you best. The solution is modular, so you only need to buy the functionality you need.

Additional reference materials including ordering guides, brochures, manuals, and software can be found at :

- MOL (<https://businessonline.motorolasolutions.com>) located at: MOL Resource Center > Product Info > Systems > MOTOTRBO > SAS
- TRBOnet (<http://www.TRBOnet.com>) or 1-872-222-8726



TRBOnet PLUS New License

Three components must be ordered for new licence key: 1 TRBOnet PLUS Core, 1 or multiple Connectivity Module and Subscriber Licences for each radio in the radio system. Optional modules can be added for further functionality.

TRBOnet PLUS CORE

The TRBOnet PLUS Core software package consists of the following elements:

·Core functions: Voice Dispatch, Fleet Administration, Event Logging, Alarm & Lone Worker, Man Down, Text Messages and Email, Job Ticketing and Telemetry. (NOTE: Job Ticketing not supported on Connect Plus or Capacity Max, Telemetry not supported on Connect Plus)

- 1 Radio Server licence, 1 Dispatcher licence and 10 Subscriber Licences.
- 1 free year software updates.

The Core must be ordered for new TRBOnet PLUS solution along with one or multiple Connectivity Module and Radio Licences which will open access to the radio systems and the numbers of radios the Dispatcher will connect to. Further functionality can be added with optional modules with the initial order or aftermarket.

Connectivity Modules

One Connectivity module must be ordered for each radio system that the TRBOnet PLUS console will be dispatching to. To connect to multiple systems, multiple connectivity modules are required.

TRBOnet PLUS IPSC CONNECTIVITY

This module opens TRBOnet PLUS connectivity to one IP Site Connect system.

TRBOnet PLUS CAP+ CONNECTIVITY

This module opens TRBOnet PLUS connectivity to one Capacity Plus system.

TRBOnet PLUS LCP CONNECTIVITY

This module opens TRBOnet PLUS connectivity to one Linked Capacity Plus system.

TRBOnet PLUS CONNECT+ CONNECTIVITY

This module opens TRBOnet PLUS connectivity to one Connect Plus system.

TRBOnet PLUS CAPACITY MAX CONNECTIVITY

This module opens TRBOnet PLUS connectivity to one Connect Plus system.

Subscriber Licenses

One Subscriber Licence must be purchased for each radio used in the MOTOTRBO system. Note: 10 radios licences are included in TRBOnet PLUS Core package. For example: if there are 120 radios, then 110 TRBOnet PLUS Subscriber Licences need to be ordered.

Subscriber licences can also be purchased aftermarket, 10 units is the minimum.

Optional Modules

In addition to the key functionality provided in TRBOnet PLUS Core, further functionality can be added by purchasing optional modules.

These functional modules or additional dispatcher client and radio server can be purchased with the initial order or aftermarket to expand an existing TRBOnet PLUS licence key.

DISPATCH POSITIONS & RADIO SERVER

TRBOnet PLUS ADDITIONAL DISPATCHER

The Additional Dispatcher adds support for one additional Dispatcher Client. Note: One dispatcher is included with the core.

TRBOnet PLUS BACK-UP RADIO SERVER

The Additional Radio Server adds support for one additional Radio Server for redundancy (back-up server).

TRBOnet PLUS ADDITIONAL RADIO SERVER

The Additional Radio Server adds support for one additional Radio Server for multiple server architecture. (Seldom used, if you think this is needed please contact your MSI Sales Rep.)

Solutions - Page 9

Date 6/6/16

**TRBOnet PLUS
FOR ALL MOTOTRBO SYSTEMS**

Functional Modules

TRBOnet PLUS IP SYSTEM BRIDGE

The IP System Bridge provides bridging capability between two or more radio systems. It enables communications between radios located on different networks with permanent and dynamic bridging of voice and data calls. Supported in: IPSC, Cap Plus, LCP, and with limited functionality in Connect Plus.

TRBOnet PLUS VOICE RECORDING

The Voice Recording module provides advanced voice recording capabilities: all calls recorded, inc. individual calls, audio files stored in MP3 format on Radio Server and Dispatcher, files can be played back from the Dispatcher console event viewer or any standard sound player.

Supported in: IPSC, Capacity Plus, LCP, Capacity Max, and Connect Plus systems.

TRBOnet PLUS LOCATION POSITIONING

The Location Positioning module expands TRBOnet PLUS Core with location-based functionalities including: GPS and/or GLONASS location, speed and direction of radio users, location logs and full history of movements, geofencing and speed policy and route management.

Supported in: IPSC, Capacity Plus, LCP, Capacity Max, and Connect Plus systems.

TRBOnet PLUS PHONE CONNECT

The Phone Connect module enables integration with phone systems and allows users to make and receive phone calls from radios or the dispatcher console.

Supported in: IPSC, Capacity Plus, LCP, and Capacity Max systems.

TRBOnet PLUS RF COVERAGE MONITORING

The RF Coverage Monitoring module provides a graphical representation of the network coverage area based on RSSI level of the received signals from GPS-enabled MOTOTRBO radios. This module only works with the Location Positioning module.

Supported in: IPSC, Capacity Plus, LCP, and Capacity Max systems.

TRBOnet PLUS EXTENDED ALARM MANAGEMENT

The Extended Alarm Management module enables TRBOnet PLUS to manage alarms from different sources, including external alarm panels via TCP/IP and RS232.

Supported in: IPSC, Cap Plus, LCP, Capacity Max, and Connect Plus systems

TRBOnet PLUS WEB DATA CLIENT

The Web Data Client module allows access to TRBOnet PLUS data functionality from a web interface. Data functionality includes: radio check and radio kill, real-time location monitoring with detailed reports, text messaging and radio registration. The module gives access to 5 registered web client users. Supported in:

IPSC, Capacity Plus, LCP, Capacity Max, and Connect Plus systems.

TRBOnet PLUS INDOOR POSITIONING

The Indoor Positioning module allows TRBOnet PLUS to receive location information from indoor location hardware beacons, and to use this information to track and display the location of radios that are indoors. The Indoor Positioning module works in conjunction with third-party indoor location software and hardware (beacons and/or option boards).

Supported in: IPSC, Capacity Plus, LCP, and Capacity Max systems.

Annual Software Maintenance

When TRBOnet PLUS Core is purchased, a year of free TRBOnet PLUS software updates and support is provided. After a year, the Annual SW Updates and Support licence must be purchased. The Annual SW Updates and Support license entitles the customer to unlimited TRBOnet PLUS SW updates (all new releases and maintenance releases); TRBOnet PLUS license updates and restores; and TRBOnet PLUS technical phone support. To request a quote please download and complete the request form from MOL Resource Center > Product Info > Systems > MOTOTRBO > SAS.

Upgrade from Enterprise to PLUS

The upgrade path from TRBOnet Enterprise to TRBOnet PLUS is as follows: all radio licences, system connectivity and functional modules in the Enterprise licence are transferred to the PLUS licence. Customers need to purchase:

- The Connectivity module(s) for the system(s) they want to connect to
- The Upgrade Subscriber Licence for each radio in the system. This is waived for TRBOnet Enterprise consoles purchased before May 31, 2016
- If new functionality is required, additional functional modules must be added
- Also, NAI Data and Voice licences need to be activated on the repeaters, except in Connect Plus and Capacity Max systems.

To request a quote please download and complete the request form from MOL Resource Center > Product Info > Systems > MOTOTRBO > Sold & Supported

Software - Page 10

Date 6/6/16

SUGGESTED RETAIL

**READY-MIX
FOR MOTOTRBO**

Ready-Mix Solutions for MOTOTRBO

MOTOTRBO Ready-Mix is a complete plug and play front end solution for the Ready-Mix industry that currently integrates with GivenHansco, Marcotte, and Command Alkon developed by neoterra Systems™. The in-vehicle connexBOX XT status head appliance provides an integral middleware solution used extensively within the concrete/ready-mix marketplace. Dispatchers receive proof-of-service and work order status, on-time performance accountability, and speed monitoring with 5 second granularity of each vehicle GPS location. The need to address location, alerts, and work order status are critical to a concrete/ready-mix central dispatcher. This solution provides all the real-time and historical records needed by these organizations.

Additional reference materials including brochures and manuals can be found at :

- MOL (<https://businessonline.motorolasolutions.com>) located at:
MOL Resource Center > Product Information > Application Providers > MOTOTRBO
- neoterra Systems (<http://www.neoterra.ca/>) or +1 872-216-8953



MOTOTRBO Ready-Mix

MOTOTRBO Ready-Mix is available for all MOTOTRBO systems, Digital, IPSC, Capacity Plus, LCP, and Connect Plus (XRT9000/9100 must be ordered separately and is not included with MOTOTRBO Ready-Mix). Deployments with MNIS require all repeaters in the system to have the NAI Data (HKVN4205 for XPR/SL5700 repeaters or HKVN4208 for MTR repeaters) option enabled (must be ordered separately and is not included with MOTOTRBO Ready-Mix). Integrates with the following 3rd party ready-mix software: Command Alkon, Marcotte, and GivenHansco. For other vendors, please direct questions to nagadp@motorolasolutions.com.

Core Solution Includes:

- 1 FleetManager or Fleet Manager/Multigate Bundle
- 25 Subscriber Licenses
- 1 Year Hardware Warranty
- 1 Year Software Maintenance

Hardware Available

- Geocoder+
- connexBOX XT
- connexBOX XL - Must purchase a connexBOX XT or have an existing Ready Mix Solution installed

Hardware Warranty Add-ons

- FleetManager - Additional 2 Years for a total of 3, must be purchased during the initial order
- Fleet Manager/Multigate Bundle - Additional 2 Years for a total of 3, must be purchased during the initial order
- Geocoder+ - Additional 2 Years for a total of 3, must be purchased during the initial order
- connexBOX XT - Additional 2 Years for a total of 3, must be purchased during the initial order
- connexBOX XL - Additional 2 Years for a total of 3, must be purchased during the initial order

Software Maintenance

- 1 Year FleetManager Software Maintenance
- 2 Year FleetManager Software Maintenance
- 1 Year FleetManager Software Maintenance 6 Months After Expiry

Subscriber Licensing

- 5 Pack Subscriber License for FleetManager

Request A Quote

To request a quote please download and complete the request form from MOL Resource Center > Product Info > Application Providers > MOTOTRBO

Fixed - Page 1

Date 11/7/16

SUGGESTED RETAIL

**SLR 8000
REPEATERS
12.5 kHz**



- Each SLR 8000 Includes:**
- 120V AC Power Cord
 - 2 Year Warranty
 - Quick Start Guide

Features:

- 1-100W transmit power
- Integrated 5A battery charger
- Supports Two Simultaneous Voice Paths in Digital TDMA Mode
- Operates in Analog or Digital Mode
- Supports all MOTOTRBO system architectures
- Remote Diagnostics Alarms and Controls (RDAC)
- 100% Continuous Duty Cycle
- Internal Power Supply
- Rack Mountable
- Automated Battery Back-up (Battery sold separately)



*Please also see the list of available Premium Software feature options below which must be purchased in addition to the repeater.

MODEL NUMBER	PWR	DESCRIPTION	MSRP
T8319	1-100W	SLR 8000 Base Radio	\$3,900

FCC INFORMATION: UHF: AB299FT4098, VHF: AB299FT3095

For technical training on Motorola products, please visit:

<https://learning.motorolasolutions.com/>

REQUIRED

SELECT FREQUENCY OPTION:	DESCRIPTION	MSRP
CA02965AA	ADD: VHF (136-174 MHz)	\$3,600.00
CA02962AA	ADD: UHF1 (400-470 MHz)	\$3,600.00

OPTIONAL

OPTIONAL CONFIGURATIONS:	DESCRIPTION	MSRP
--------------------------	-------------	------

The following configuration steps are optional. Select those you are interested in receiving.

Duplexer - If a duplexer is ordered, you MUST order a preselector

CA02984AA	ADD : DUPLEXER, UHF (403-435MHz)	\$1,380.00
CA02985AA	ADD : DUPLEXER, UHF (435-470MHz)	\$1,380.00
CA02981AA	ADD : DUPLEXER, VHF (136-146 MHz)	\$1,380.00
CA02982AA	ADD : DUPLEXER, VHF (144-160 MHz)	\$1,380.00
CA02983AA	ADD : DUPLEXER, VHF (158-174 MHz)	\$1,380.00

Preselector - If a duplexer is ordered, you MUST order a preselector

CA02989AA	ADD: PRESELECTOR, UHF (350-470MHZ)	\$500.00
CA02986AA	ADD: PRESELECTOR, VHF (136-154MHZ)	\$500.00
CA02987AA	ADD: PRESELECTOR, VHF (150-174MHZ)	\$500.00

External Circulator - If an external circulator is ordered, you MUST also order wireline

CA02991AA	ADD: CIRCULATOR, UHF (403-470 MHz)	\$1,500.00
CA02992AA	ADD: CIRCULATOR, VHF (136-146 MHz)	\$1,500.00
CA02993AA	ADD: CIRCULATOR VHF (144-160MHz)	\$1,500.00
CA02994AA	ADD: CIRCULATOR VHF (158-174MHz)	\$1,500.00

Antenna Relay - If an antenna relay is ordered, you MUST also order the wireline

CA02995AA	ADD: ANTENNA RELAY	\$250.00
-----------	--------------------	----------

Wireline - If an antenna relay, circulator or Spectra TAC has been ordered, you MUST also order the wireline.

CA02996AA	ADD: WIRELINE	\$400.00
-----------	---------------	----------

Power Cable - US AC power cord is included in the standard package, the below options will replace the US standard power cord

CA02968AA	ADD : POWER CABLE, EUROPE	N/C
CA02969AA	ADD : POWER CABLE, UK	N/C
CA02970AA	ADD: POWER CABLE, AUSTRALIA	N/C
CA02972AA	ADD: POWER CABLE BRAZIL	N/C

DC Power Cable

CA02971AA	ADD : POWER CABLE, DC	\$25.00
-----------	-----------------------	---------

Interface Cables

CA02977AA	ADD: AUXILIARY SYSTEM CABLE	
CA02978AA	ADD: COMMUNITY REPEATER PANEL CABLE	
CA02979AA	ADD: ANALOG/DIGITAL PHONE PATCH CABLE	

Factory Test Report

CA03040AA	ADD: SLR 8000 FACTORY TEST REPORT	N/C
-----------	-----------------------------------	-----

Miscellaneous

CA03000AA	ADD: BASE STATION OPERATION	N/C
CA03041AA	ADD: SLR 8000 BSIM CD	N/C

Spectra TAC - If Spectra TAC is ordered, you MUST also order the wireline

CA02999AA	ENH: SPECTRA TAC	\$150.00
-----------	------------------	----------

Fixed - Page 2

Date 7/6/16

SUGGESTED RETAIL

**SLR 8000
REPEATER
ACCESSORIES**

MODEL NUMBER	DESCRIPTION	MSRP
--------------	-------------	------

Premium System Software:

Use the part numbers below to purchase Premium Software feature Entitlement ID's (EID) for the SLR 8000 repeaters. You will receive the EID via an e-mail. Use the MOTOTRBO RVN5115 CPS to register the serial number and activate the specific feature in the firmware of the desired unit. Internet connection is required during the registration, but the activation can be done offline.

Note: MOTOTRBO Premium Software Licenses are NOT transferrable from one device to another. Once a software feature has been registered and activated in a radio/repeater, it can NOT be transferred to another radio/repeater. The SLR 800 repeaters contain an integrated Chassis ID module which retains the MOTOTRBO Premium Software features that were enabled on the unit. Servicing and replacing service FRU's will not require replacement licenses. Any extraordinary considerations for a replacement license on these models would require a call to Technical Support at 800 -927-2744. Premium system software part numbers for the SLR 8000 are the same as the MTR 3000 series.

HKLN4439*	Capacity Plus Single Site Digital Trunking Upgrade	\$1,667.00
HKVN4112*	Linked Capacity Plus Upgrade from Capacity Plus -	\$3,335.00
HKVN4110*	Linked Capacity Plus New System Deployment -	\$5,000.00
HKVN4324*	Capacity Max Repeater License	\$6,000.00
HKVN4243**	Digital Voting Operation	\$1,250.00
HKLN4442	RDAC Multiple System Monitoring Upgrade License	\$250.00
HKVN4044	Dynamic Mixed Mode Upgrade License (Analog & Digital Automatic Call Switching)	\$250.00
HKVN4055**	Enhanced Scheduled GPS License	\$750.00
HKVN4178*	Restricted Access to System Security	\$250.00
HKVN4047	IP Repeater Programming and Upgrade License Activate in the MOTOTRBO CPS 6.0 or later. Once activated, CPS can connect to an unlimited number of repeaters, one at a time.	\$250.00
HKVN4066**	Digital Telephone Interconnect Upgrade	\$583.35
HKVN4366A	Digital Local Audio	\$250.00
HKVN4208*	Data Network Application Interface (IP Wireline Data Gateway)	\$750.00
HKVN4209*	Voice Network Application Interface (IP Wireline Voice Gateway) for use with AVTEC SCOUT and WAVE	\$250.00

* These System level options must be used to enable the corresponding feature in All Repeaters in the Radio system: both voice and data revert.

** These software options are to be enabled only in the Repeaters that will support the specific feature (e.g. Enhanced GPS in the Data Revert Repeaters and Telephone Interconnect in the voice Repeater that is connected to the phone patch box and Digital Voting Only in the Voting Repeater).

Service, Programming Accessories and Cables:

RVN5115	Portable, Mobile and Repeater Customer Programming Software (CPS) Package - DVD disk and MOL download. Software Package includes CPS, Air Tracer, Tuner, RDAC, MNIS MCDD, DDMS and the MOTOTRBO System Planner. 3 Year Subscription. <i>Note: Software requires a license agreement and is not intended for resale.</i>	\$299.00
HKVN4362	Portable, Mobile and Repeater Customer Programming Software (CPS) Package - MOL download only version. Software Package includes CPS, Air Tracer, Tuner, RDAC, MNIS MCDD, DDMS and the MOTOTRBO System planner. 3 year Subscription. <i>Note: Software requires a license agreement and is not intended for resale .</i>	\$169.00
30009477001	Repeater Programming Cable (USB A TO USB B)	Call for Pricing
PMKN4166	Test Cable (for test box and external speaker)	Call for Pricing
RLN4460	Test Box for Portables and Mobiles	Call for Pricing
GMMN4063	Service Mic	Call for Pricing
3082933N08	120V AC Line Cord	Call for Pricing
PMKN4167	Battery Back-up Cable	Call for Pricing

Network Devices:

DSHPJF283	HP MSP2020 Multi-service Router (Available to order via MOL only)	\$1,114.00
DSJ9782	HP Procurve 2530-24 Ethernet Switch (Available to order via MOL only)	\$650.00

Infrastructure Repair:

Infrastructure Repair service covers all Motorola-manufactured equipment, as well as equipment from select third-party infrastructure vendors when applicable. Factory trained and certified technicians troubleshoot, analyze, test, and repair your equipment at Motorola's Infrastructure Depot Operations (IDO). Upon completion, the repaired unit will be shipped via normal shipping methods. Motorola will pay for outbound shipping via Motorola's normal shipping methods. For more information, contact your Motorola representative or your Motorola Customer Support Manager.

Infrastructure Repair

<http://ecat.comm.mot.com/ecat/pricebooks/dup/infrep2.htm>

Infrastructure Repair with Advanced Replacement:

Infrastructure Repair with Advanced Replacement service covers all Motorola-manufactured equipment, as well as equipment from select third-party infrastructure vendors when applicable. Factory trained and certified technicians troubleshoot, analyze, test, and repair your equipment at Motorola's Infrastructure Depot Operations (IDO). When available, Motorola will provide Customer with an Advanced Replacement unit(s) or FRU(s) in exchange for Customer's malfunctioning FRU(s). Non-standard configurations, Customer-modified Infrastructure and certain third party Infrastructure are excluded from Advanced Replacement service. Malfunctioning FRU (s) will be evaluated and repaired by IDO and returned to IDO FRU inventory upon completion of repair. Motorola will pay the inbound shipping charges only with use of the Motorola's designated delivery service. Motorola will also pay for outbound shipping via Motorola's normal shipping methods.

Infrastructure Repair with Advanced Replacement

<http://ecat.comm.mot.com/ecat/pricebooks/dup/infrep.htm>

Fixed - Page 3

Date 7/6/16

SUGGESTED RETAIL

**SLR 5700
REPEATERS
12.5 kHz**

Each SLR 5700 Includes:

- 120V AC Power Cord
- 2 Year Warranty
- Quick Start Guide

Features:

- 1-50W transmit power
 - Integrated 3A battery charger
 - Supports Two Simultaneous Voice Paths in Digital TDMA Mode
 - Operates in Analog or Digital Mode
 - Supports all MOTOTRBO system architectures
 - Remote Diagnostics Alarms and Controls (RDAC)
 - 100% Continuous Duty Cycle
 - Internal Power Supply
 - Rack Mountable
 - Wall-mount Kits Sold Separately
- Automated Battery Back-up (Battery sold separately)
- IP Site Connect (Digital Mode Only)



Frequencies Not Allowed for SLR 5700:

N/A - there are no self quieting frequencies on the SLR5700 models

*Please also see the list of available Premium Software feature options below which must be purchased in addition to the repeater.

BAND SPLIT	BAND	PWR	CHAN	CATALOG MODEL	MSRP
136-174 MHz	VHF	1-50W	1	AAR10JCGANQ1AN	\$3,100
403-470 MHz	UHF	1-50W	1	AAR10QCGANQ1AN	\$3,200

FCC INFORMATION: UHF: ABZ99FT4096, VHF: ABZ99FT3094

For technical training on Motorola products, please visit:

<https://learning.motorolasolutions.com/>

Fixed - Page 4**Date 8/1/16****SUGGESTED RETAIL****SLR 5700
REPEATER
ACCESSORIES**

MODEL NUMBER	DESCRIPTION	MSRP
--------------	-------------	------

Premium System Software:

Use the part numbers below to purchase Premium Software feature Entitlement ID's (EID) for the SLR 5700 repeaters. You will receive the EID via an e-mail. Use the MOTOTRBO RVN5115 CPS to register the serial number and activate the specific feature in the firmware of the desired unit. Internet connection is required during the registration, but the activation can be done offline.

Note: MOTOTRBO Premium Software Licenses are NOT transferrable from one device to another. Once a software feature has been registered and activated in a radio/repeater, it can NOT be transferred to another radio/repeater. The SLR 5700 repeaters contain an integrated Chassis ID module which retains the MOTOTRBO Premium Software features that were enabled on the unit. Servicing and replacing FRU's will not require replacement licenses. Any extraordinary considerations for a replacement license on these models would require a call to Technical Support at 800-927-2744. Premium system software part numbers for the SLR 5700 are the same as the XPR8400 series.

HKLN4427*	Capacity Plus Single Site Digital Trunking Upgrade	\$1,667.00
HKVN4089*	Linked Capacity Plus Upgrade from Capacity Plus -	\$3,335.00
HKVN4099*	Linked Capacity Plus New System Deployment -	\$5,000.00
HKVN4324*	Capacity Max Repeater License	\$6,000.00
HKVN4242**	Digital Voting Operation	\$1,250.00
HKLN4442	RDAC Multiple System Monitoring Upgrade License	\$250.00
HKLN4456	Dynamic Mixed Mode Upgrade License (Analog & Digital Automatic Call Switching)	\$250.00
HKVN4048**	Enhanced Scheduled GPS License	\$750.00
HKVN4177*	Restricted Access to System Security	\$250.00
HKVN4047	IP Repeater Programming and Upgrade License	\$250.00
	Activate in the MOTOTRBO CPS 6.0 or later. Once activated, CPS can connect to an unlimited number of repeaters, one at a time.	
HKVN4049**	Digital Telephone Interconnect Upgrade	\$583.35
HKVN4205*	Data Network Application Interface (IP Wireline Data Gateway)	\$750.00
HKVN4206*	Voice Network Application Interface (IP Wireline Voice Gateway) for use with AVTEC SCOUT and WAVE	\$250.00

* These System level options must be used to enable the corresponding feature in All Repeaters in the Radio system: both voice and data revert.

** These software options are to be enabled only in the Repeaters that will support the specific feature (e.g. Enhanced GPS in the Data Revert Repeaters and Telephone Interconnect in the voice Repeater that is connected to the phone patch box and Digital Voting Only in the Voting Repeater).

Crescend Power Amplifiers: *** Available to order via MOL only *** Frequency is required at time of order		
DSP1020MOVCS	P10 SERIES Amplifier, 136-174MHz, 20-50W Input, 100W Output, 23A Current Draw Replacement for RDD5565A, RDD5563A, RDD5548A, RDD5564A. Requires R1685 or RDN9900 Power Supply	\$1,670.00
DSP1020MOUCS	P10 SERIES Amplifier, 406-512MHz, 20-50W Input, 100W Output, 23A Current Draw Replacement for RDE6067A, RDE6068A, RDE6069A, RDE6106A, RDE6105A. Requires R1685 or RDN9900 Power Supply	\$1,915.00
DSRM60M	RM60M Astron Power Supply, 13.8VDC, 50A Continuous, 55A ICS	\$686.00
DSRM50M	RM50M Astron Power Supply, 13.8VDC, 37A Continuous, 50A ICS	\$516.00
CDQRDN9900	DPS-30 Duracomm, Filtered Power Supply, 13.8VDC, 30A Max	\$314.00
DSP1020MOUPS	P10 SERIES, C5 Amplifier, 406-512MHz, 20-50W Input, 100W Ooutput, 13.8DC / 110AC Includes an integrated 110V AC Power Supply; Frequency is required at time of order	\$2,458.00

Duplexers - All duplexers have female type "N" connectors.**Untuned Duplexers (for use with standard repeater) - Requires Tuning in the Field**

HFD8188	VHF Duplexer, 144-155 MHz (minimum & maximum freq. separation 4.5 MHz/6 MHz)	\$722.00
HFD8189	VHF Duplexer, 155-162 MHz (minimum & maximum freq. separation 4.5 MHz/6 MHz)	\$611.00
HFD8190	VHF Duplexer, 162-174 MHz (minimum & maximum freq. separation 4.5 MHz/6 MHz)	\$611.00
DSCP10725UNTUNED	UHF Duplexer - Untuned 406-500 MHz (N-female 4-8 MHz spacing) Pre-tuned 460 MHz (Low) and 465 MHz (High) Tuning instructions are included in the shipment and must be followed in order to keep the warranty in place	\$463.00
HFE8400	UHF Duplexer, 406-450 MHz (minimum & maximum freq. separation 5 MHz)	\$571.00

Untuned Duplexers (for use with 100 Watt power amplifiers) - Requires Tuning in the Field

9175300H01	VHF Duplexer (RoHS) 132-146MHz (5MHz separation RX or TX)	\$1,380.00
9175300H02	VHF Duplexer (RoHS) 144-160MHz (5MHz separation RX or TX)	\$1,380.00
9175300H03	VHF Duplexer (RoHS) 158-174MHz (5MHz separation RX or TX)	\$1,380.00
9175300H05	UHF Duplexer (RoHS) 403-435MHz (5MHz separation RX or TX)	\$2,170.00
9175300H06	UHF Duplexer (RoHS) 435-470MHz (5MHz separation RX or TX)	\$1,380.00

Tuned Duplexers (for use with standard repeater) - Must Specify Frequency for Tuning

HFD8465	VHF Duplexer, 150-160 MHz (minimum & maximum freq. separation 4.5 MHz/6 MHz)	\$611.00
DSCP10725TUNED	UHF Duplexer - Tuned 406-500 MHz (N-female 4-8 MHz spacing)	\$463.00

Duplexer Cables - An N-Type Male to N-Type Male and N-Type Male to BNC Male cables are needed to connect the XPR8300 to a Duplexer

0112004B04	N - Type Male to N - Type Male 24" (to connect repeater to external duplexer or preselector)	\$100.00
0112004U04	N - Type Male to BNC Male 24" (to connect repeater to external duplexer or preselector)	\$70.00
3082081X01	Right angle N-Type Male to straight N-Type Male 30" (to connect 100W PA to external duplexer/preselector)	\$39.00

Antennas- Contact Dealer Support Services for antennas**Mounting Accessories:**

PMLE5031	Wall Mount Bracket Kit	\$115.00
PMLE4548	Rack Mount Duplexer/Filter Enclosure Kit (includes mounting screws)	\$165.00

Preselectors:

HFD8461	VHF Preselector, 144-160 MHz	\$336.00
HFD8462	VHF Preselector, 160-174 MHz	\$336.00
HFE8459	UHF Preselector, 440-474 MHz	\$450.00

To order Preselectors TUNED, place your order through Customer Care Services at 800-422-4210.

To order Preselectors UN-TUNED, order directly through Customer Care Services. Preselectors must be mounted externally when using an XPR™ 8300 Repeater.

All preselectors have female type "N" connector. A type "N" male to male connector is required for proper operation (0112004B04 or 0112004U04). The length of the cable depends on your application. Call Customer Care Services to find a cable for your individual application or for additional preselector options.

Fixed - Page 5

Date 11/7/16

SUGGESTED RETAIL

**SLR 5700
REPEATER
ACCESSORIES**

MODEL NUMBER	DESCRIPTION	MSRP
Lightning Protection Recommendation Accessories:		
DSISB50LNC2	RF SPD, 125-1000MHZ DC BLOCK BROADBAND BULKHEAD MT, NF ANT, NF EQUIP	\$84.00

Coaxial Cable In-Line Arrestors:

RRX4032	Tower Mounting Hardware for Lightning Arrestor	\$15.00
DSISB50LNC2MA	RF SPD, 125-1000MHZ DC BLOCK BROADBAND BULKHEAD MT, NM ANT, NF EQUIP	\$84.00

Service, Programming Accessories and Cables:

RVN5115	Portable, Mobile and Repeater Customer Programming Software (CPS) Package - DVD disk and MOL download. Software Package includes CPS, Air Tracer, Tuner, RDAC, MNIS MCDD, DDMS and the MOTOTRBO System Planner. 3 Year Subscription. <i>Note: Software requires a license agreement and is not intended for resale.</i>	\$299.00
HKVN4362	Portable, Mobile and Repeater Customer Programming Software (CPS) Package - MOL download only version. Software Package includes CPS, Air Tracer, Tuner, RDAC, MNIS MCDD, DDMS and the MOTOTRBO System planner. 3 year Subscription. <i>Note: Software requires a license agreement and is not intended for resale .</i>	\$169.00
30009477001	Repeater Programming Cable (USB A TO USB B)	Call for Pricing

Service, Programming Accessories and Cables (continued):

PMKN4166	Test Cable (for test box and external speaker)	Call for Pricing
RLN4460	Test Box for Portables and Mobiles	Call for Pricing
HSN1006	External Speaker	Call for Pricing
GMMN4063	Service Mic	Call for Pricing
PMKN4167	Battery Back-up Cable	Call for Pricing

Network Devices:

DSHPJF283	HP MSP2020 Multi-service Router (Available to order via MOL only)	\$1,114.00
DSJ9782	HP Procurve 2530-24 Ethernet Switch (Available to order via MOL only)	\$650.00

General Accessories:

MN001436A01	MOTOTRBO SLR Repeater Basic Service and Installation Manual (PDF ONLY)	N/C
MN001443A01	MOTOTRBO SLR 5000 Series Quick Start Guide (PDF ONLY)	N/C
6880309T12	MOTOTRBO System Planner	\$30.00
3087791G01	120V AC Line Cord	\$20.00

Infrastructure Repair:

Infrastructure Repair service covers all Motorola-manufactured equipment, as well as equipment from select third-party infrastructure vendors when applicable. Factory trained and certified technicians troubleshoot, analyze, test, and repair your equipment at Motorola's Infrastructure Depot Operations (IDO). Upon completion, the repaired unit will be shipped via normal shipping methods. Motorola will pay for outbound shipping via Motorola's normal shipping methods. For more information, contact your Motorola representative or your Motorola Customer Support Manager.

Infrastructure Repair

<http://ecat.comm.mot.com/ecat/pricebooks/dup/infrep2.htm>

Infrastructure Repair with Advanced Replacement:

Infrastructure Repair with Advanced Replacement service covers all Motorola-manufactured equipment, as well as equipment from select third-party infrastructure vendors when applicable. Factory trained and certified technicians troubleshoot, analyze, test, and repair your equipment at Motorola's Infrastructure Depot Operations (IDO). When available, Motorola will provide Customer with an Advanced Replacement unit(s) or FRU(s) in exchange for Customer's malfunctioning FRU(s). Non-standard configurations, Customer-modified Infrastructure and certain third party Infrastructure are excluded from Advanced Replacement service. Malfunctioning FRU (s) will be evaluated and repaired by IDO and returned to IDO FRU inventory upon completion of repair. Motorola will pay the inbound shipping charges only with use of the Motorola's designated delivery service. Motorola will also pay for outbound shipping via Motorola's normal shipping methods.

Infrastructure Repair with Advanced Replacement

<http://ecat.comm.mot.com/ecat/pricebooks/dup/infrep.htm>

Fixed - Page 6

Date 7/6/16

SUGGESTED RETAIL

XPR™8380 / XPR™8400

REPEATERS

12.5 kHz

Each XPR 8300 Includes:

- 120V AC Power Cord
- 2 Year Warranty



The following frequencies are supported by XPR8380 Dual Band			
Band	RECEIVE	Band	TRANSMIT
800MHZ	806.0125	800MHZ	851.0125
	806.5125		851.5125
	807.0125		852.0125
	807.5125		852.5125
	808.0125		853.0125
	809.000 - 820.9875 @5Hz incr		854.000 - 865.9875 @5Hz incr
	821.0125		866.0125
	821.5125		866.5125
	822.0125		867.0125
	822.5125		867.5125
	823.0125		868.0125
	824.000 - 825.000 @5Hz incr		869.000 - 870.000 @5Hz incr
900MHZ	896.000 - 902.000 @5Hz incr	900MHZ	935.000 - 941.000 @5Hz incr

Features:

- 100% Continuous Duty
- Supports Two Simultaneous Voice Paths in Digital TDMA Mode
- Operates in Analog or Digital Mode
- IP Site Connect (Digital Mode only)
- Remote Diagnostics Alarms and Controls (RDAC)
- Internal Power Supply
- Rack Mountable
- Wall-mount Kits Sold Separately
- Automated Battery Back-up (battery sold separately)
- XPR 8400 12.5 kHz only Channel Spacing

Frequencies Not Allowed for XPR 8400:		
144.000	172.025	498.825
147.450	172.030	
172.020	464.025	

*Please also see the list of available Premium Software feature options below which must be purchased in addition to the repeater.

BAND SPLIT	BAND	PWR	CHAN	CATALOG MODEL	MSRP
XPR8400 & XPR8380					
450-512 MHz	UHF	1-40W	1	AAM27TRR9JA7BN (XPR8400 32 MB)	\$2,900
806-870MHz & 896-941MHz	800MHz/ 900MHz	10-35W	1	AAM27UMR9JA7AN (XPR8380 32 MB) Dual Band	\$2,900

FCC INFORMATION: UHF 25W: AB99FT4026, UHF 40W: ABZ99FT4025, VHF 25W: ABZ99FT3026, VHF 45W: ABZ99FT3025, UHF2: ABZ99FT4027, 800 MHz ABZ99FT5029, 900 MHz ABZ99FT6001

For technical training on Motorola products, please visit:

<https://learning.motorolasolutions.com/>

Fixed - Page 7

XPR™8380 / XPR™8400

Date 7/6/16

**REPEATER
ACCESSORIES**

SUGGESTED RETAIL

MODEL NUMBER	DESCRIPTION	MSRP
General Options:		
G400	ADD: 1 Year Service from the Start -LITE - Provides 1 year of extended hardware repair coverage beginning after the standard warranty period expires. Repairs will be made only at the designated Motorola repair depot. Local services are not included. Motorola will pay the inbound shipping charges only with use of the Motorola designated delivery service. Motorola will pay for outbound shipping via Motorola's normal shipping methods. No discounts are allowed on this option.	\$60.00
G24	ADD: 2 Year Service from the Start -LITE - Provides 2 years of extended hardware repair coverage beginning after the standard warranty period expires. Repairs will be made only at the designated Motorola repair depot. Local services are not included. Motorola will pay the inbound shipping charges only with use of the Motorola designated delivery service. Motorola will pay for outbound shipping via Motorola's normal shipping methods. No discounts are allowed on this option.	\$114.00
G398	ADD:3 Year Service from the Start -LITE - Provides 3 years of extended hardware repair coverage beginning after the standard 2 year warranty period ends. Repairs will be made only at the designated Motorola repair depot. Local services are not included. Motorola will pay the inbound shipping charges only with use of the Motorola designated delivery service. Motorola will pay for outbound shipping via Motorola's normal shipping methods. No discounts are allowed on this option.	\$171.00

Premium System Software:

Use the part numbers below to purchase Premium Software feature Entitlement ID's (EID) for the XPR8380 and XPR8400 repeaters. You will receive the EID via an e-mail. Use the MOTOTRBO RVN5115 CPS to register the serial number and activate the specific feature in the firmware of the desired unit. Internet connection is required during the registration, but the activation can be done offline.

Note: MOTOTRBO Premium Software Licenses are NOT transferrable from one device to another. Once a software feature has been registered and activated is a radio, it can NOT be transferred to another radio. If a radio unit is sent for repairs to a Motorola Solutions repair service depot, and the unit is readable with CPS, it will returned back with the same features enabled as it had originally. If the radio cannot be read with CPS< it will be returned from the repair depot with only the factory default settings since the depot cannot verify the features originally enabled. In this case, a call to Technical Support at 800-927-2744 will be required to request a replacement license.

HKLN4427*	Capacity Plus Single Site Digital Trunking Upgrade Note: Use this part number to purchase Entitlement ID's (EID) to Register and Activate the Capacity Plus trunking in XPR 8300 and XPR 8400 repeaters. You will receive the EID via an e-mail. Register the Serial Numbers of the units, to be upgraded, and Activate the trunking via the RVN5115 MOTOTRBO CPS. Internet connection is required during the registration, but the activation can be done offline.	\$1,667.00
HKVN4089*	Linked Capacity Plus Upgrade from Capacity Plus - Requires a 32MB repeater + XPR8380 Or XPR8400	\$3,335.00
HKVN4099*	Linked Capacity Plus New System Deployment - Requires a 32MB repeater + XPR8380 Or XPR8400	\$5,000.00
HKVN4324*	Capacity Max Repeater License	\$6,000.00
HKVN4242**	Digit Voting Operation	\$1,250.00
HKLN4442	RDAC Multiple System Monitoring Upgrade License	\$250.00
HKLN4456	Dynamic Mixed Mode Upgrade License (Analog & Digital Automatic Call Switching)	\$250.00
HKVN4048**	Enhanced Scheduled GPS License	\$750.00
HKVN4177*	Restricted Access to System Security	\$250.00
HKVN4047	IP Repeater Programming and Upgrade License Activate in the MOTOTRBO CPS 6.0 or later. Once activated,CPS can connect to an unlimited number of repeaters, one at a time.	\$250.00
HKVN4049**	Digital Telephone Interconnect Upgrade	\$583.35
HKVN4205*	Data Network Application Interface (IP Wireline Data Gateway)	\$750.00
HKVN4206*	Voice Network Application Interface (IP Wireline Voice Gateway) for use with AVTEC SCOUT and WAVE	\$250.00

* These System level options must be used to enable the corresponding feature in All Repeaters in the Radio system: both voice and data revert.

** These software options are to be enabled only in the Repeaters that will support the specific feature (e.g. Enhanced GPS in the Data Revert Repeaters and Telephone Interconnect in the voice Repeater that is connected to the phone patch box and Digital Voting Only in the Voting Repeater).

Crescent Power Amplifiers: * Available to order via MOL only *** Frequency is required at time of order**

DSP1020MOVCS	P10 SERIES Amplifier, 136-174MHZ, 20-50W Input, 100W Output, 23A Current Draw Replacement for RDD5565A, RDD5563A, RDD5548A, RDD5564A. Requires R1685 or RDN9900 Power Supply	\$1,670.00
DSP1020MOUCS	P10 SERIES Amplifier, 406-512MHZ, 20-50W Input, 100W Output, 23A Current Draw Replacement for RDE6067A, RDE6068A, RDE6069A, RDE6106A, RDE6105A. Requires R1685 or RDN9900 Power Supply	\$1,915.00
DSP1515MOJKC6	P15 SERIES Amplifier, 764-870 MHZ, 15-25W Input, 150W Output, 42A Current Draw Replacement for DSP1510K1C1001. Requires R1684 Power Supply. Can be tuned to 100W Output at time of order entry	\$2,678.00
DSP1520MOJKC6	P15 SERIES Amplifier, 764-870 MHZ, 20-50W Input, 150W Output, 42A Current Draw Replacement for DSP1520K1C1001. Requires R1684 Power Supply. Can be tuned to 100W Output at time of order entry	\$2,678.00
DSP1515MOLC6	P15 SERIES Amplifier, 928-942MHz, 15-25W Input, 150W Output, 42A Current Draw Replacement for DSP1510L1C1001. Requires R1684 Power Supply. Can be tuned to 100W Output at time of order entry	\$2,678.00
DSP1520MOLC6	P15 SERIES Amplifier, 928-942MHz, 20-50W Input, 150W Output, 42A Current Draw Replacement for DSP1520L1C1001. Requires R1684 Power Supply. Can be tuned to 100W Output at time of order entry	\$2,678.00
DSRM60M	RM60M Astron Power Supply, 13.8VDC, 50A Continuous, 55A ICS	\$686.00
DSRM50M	RM50M Astron Power Supply, 13.8VDC, 37A Continuous, 50A ICS	\$516.00
CDQRDN9900	DPS-30 Duracomm, Filtered Power Supply, 13.8VDC, 30A Max	\$314.00
DSP1020MOVPS	P10 SERIES, C5 Amplifier, 136-174MHZ, 20-50W Input, 100W Output, 13.8DC / 110 AC Includes an integrated 110V AC Power Supply; Frequency is required at time of order	\$2,228.00
DSP1020MOUPS	P10 SERIES, C5 Amplifier, 406-512MHZ, 20-50W Input, 100W Ooutput, 13.8DC / 110AC Includes an integrated 110V AC Power Supply; Frequency is required at time of order	\$2,458.00
DSP820MOJKPS	P8 SERIES, C5 Amplifier, 764-870MHZ, 20-50W Input, 80W Output, 13.8DC / 110AC Includes an integrated 110V AC Power Supply	\$2,637.00

Fixed - Page 8

Date 11/7/16

SUGGESTED RETAIL

XPR™8380 / XPR™8400**REPEATER
ACCESSORIES**

MODEL NUMBER	DESCRIPTION	MSRP
Duplexers - All duplexers have female type "N" connectors.		
<u>Untuned Duplexers (for use with standard repeater) - Requires Tuning in the Field</u>		
HFD8188	VHF Duplexer, 144-155 MHz (minimum & maximum freq. separation 4.5 MHz/6 MHz)	\$722.00
HFD8189	VHF Duplexer, 155-162 MHz (minimum & maximum freq. separation 4.5 MHz/6 MHz)	\$611.00
HFD8190	VHF Duplexer, 162-174 MHz (minimum & maximum freq. separation 4.5 MHz/6 MHz)	\$611.00
DSCP10725UNTUNED	UHF Duplexer - Untuned 406-500 MHz (N-female 4-8 MHz spacing) Pre-tuned 460 MHz (Low) and 465 MHz (High) Tuning instructions are included in the shipment and must be followed in order to keep the warranty in place	\$463.00
HFE8400	UHF Duplexer, 406-450 MHz (minimum & maximum freq. separation 5 MHz)	\$571.00
HFE8401	UHF Duplexer, 470-495 MHz (minimum & maximum freq. separation 3 MHz)	\$591.00
HFE8454	UHF Duplexer, 490-527 MHz (minimum & maximum freq. separation 3 MHz)	\$498.00
<u>Untuned Duplexers (for use with 100 Watt power amplifiers) - Requires Tuning in the Field</u>		
9175300H01	VHF Duplexer (RoHS) 132-146MHz (5MHz separation RX or TX)	\$1,380.00
9175300H02	VHF Duplexer (RoHS) 144-160MHz (5MHz separation RX or TX)	\$1,380.00
9175300H03	VHF Duplexer (RoHS) 158-174MHz (5MHz separation RX or TX)	\$1,380.00
9175300H05	UHF Duplexer (RoHS) 403-435MHz (5MHz separation RX or TX)	\$2,170.00
9175300H06	UHF Duplexer (RoHS) 435-470MHz (5MHz separation RX or TX)	\$1,380.00
9175300H07	UHF Duplexer (RoHS) 470-494MHz (5MHz separation RX or TX)	\$1,380.00
9175300H08	UHF Duplexer (RoHS) 494-512MHz (5MHz separation RX or TX)	\$1,380.00
<u>Tuned Duplexers (for use with standard repeater) - Must Specify Frequency for Tuning</u>		
HFD8465	VHF Duplexer, 150-160 MHz (minimum & maximum freq. separation 4.5 MHz/6 MHz)	\$611.00
HFF4003A	810-960 MHz Circulator, 18 dB min Insulation, 100W max power handling, N-Female	\$560.00
DSCP10725TUNED	UHF Duplexer - Tuned 406-500 MHz (N-female 4-8 MHz spacing)	\$463.00
<u>Duplexer Cables - An N-Type Male to N-Type Male and N-Type Male to BNC Male cables are needed to connect the XPR8300 to a Duplexer</u>		
0112004B04	N - Type Male to N - Type Male 24" (to connect repeater to external duplexer or preselector)	\$100.00
0112004U04	N - Type Male to BNC Male 24" (to connect repeater to external duplexer or preselector)	\$70.00
3082081X01	Right angle N-Type Male to straight N-Type Male 30" (to connect 100W PA to external duplexer/preselector)	\$39.00
Antennas- Contact Dealer Support Services for antennas		
<u>Mounting Accessories:</u>		
PMLE4476	Wall Mount Kit (includes wall mount bracket and screws)	\$115.00
PMLE4548	Rack Mount Duplexer/Filter Enclosure Kit (includes mounting screws)	\$165.00
<u>Preselectors:</u>		
HFD8461	VHF Preselector, 144-160 MHz	\$336.00
HFD8462	VHF Preselector, 160-174 MHz	\$336.00
HFE8459	UHF Preselector, 440-474 MHz	\$450.00
To order Preselectors TUNED, place your order through Customer Care Services at 800-422-4210.		
To order Preselectors UN-TUNED, order directly through Customer Care Services. Preselectors must be mounted externally when using an XPR™ 8300 Repeater.		
All preselectors have female type "N" connector. A type "N" male to male connector is required for proper operation (0112004B04 or 0112004U04). The length of the cable depends on your application. Call Customer Care Services to find a cable for your individual application or for additional preselector options.		
<u>Lightning Protection Recommendation Accessories:</u>		
DSISB50LNC2	RF SPD, 125-1000MHZ DC BLOCK BROADBAND BULKHEAD MT, NF ANT, NF EQUIP	\$84.00
<u>Coaxial Cable In-Line Arrestors:</u>		
RRX4032	Tower Mounting Hardware for Lightning Arrestor	\$15.00
DSISB50LNC2MA	RF SPD, 125-1000MHZ DC BLOCK BROADBAND BULKHEAD MT, NM ANT, NF EQUIP	\$84.00
<u>Service, Programming Accessories and Cables:</u>		
RVN5115	Portable, Mobile and Repeater Customer Programming Software (CPS) Package - DVD disk and MOL download. Software Package includes CPS, Air Tracer, Tuner, RDAC, MNIS MCDD, DDMS and the MOTOTRBO System Planner. 3 Year Subscription. Note: Software requires a license agreement and is not intended for resale.	\$299.00
HKVN4362	Portable, Mobile and Repeater Customer Programming Software (CPS) Package - MOL download only version. Software Package includes CPS, Air Tracer, Tuner, RDAC, MNIS MCDD, DDMS and the MOTOTRBO System planner. 3 year Subscription. Note: Software requires a license agreement and is not intended for resale.	\$169.00
PMKN4010	Mobile and Repeater Rear Programming Cable	Call for Pricing

Fixed - Page 9

XPR™8380 / XPR™8400

Date 7/6/16

**REPEATER
ACCESSORIES**

SUGGESTED RETAIL

MODEL NUMBER	DESCRIPTION	MSRP
Service, Programming Accessories and Cables (continued):		
PMKN4016	Mobile and Repeater Rear Programming, Test and Alignment Cable	Call for Pricing
RKN4152	Battery Back-up Cable	Call for Pricing
PMLN5270	MOTOTRBO Connector Board Service Kit	Call for Pricing
Network Devices:		
DSHPJF283	HP MSP2020 Multi-service Router (Available to order via MOL only)	\$1,114.00
DSJ9782	HP Procurve 2530-24 Ethernet Switch (Available to order via MOL only)	\$650.00
General Accessories:		
6816814H01	MOTOTRBO Repeater Installation Guide	\$20.00
6816810H01	MOTOTRBO Repeater Basic Service Manual	\$30.00
6816811H01	MOTOTRBO Repeater Detailed Service Manual	\$50.00
6880309T12	MOTOTRBO System Planner	\$30.00
3087791G01	120V AC Line Cord	\$20.00

Fixed - Page 10

Date 7/6/16

SUGGESTED RETAIL

MTR3000

MOTOTRBO & ANALOG CONVENTIONAL BASE RADIO GENERAL INFORMATION

The MTR3000, orderable model T3000A, is a robust, high powered base station/repeater that offers reliability, future expandability and the ease of migration from analog to digital technology. It integrates voice and data seamlessly, offers enhanced features that are easy to use and delivers increased capacity while the MTR3000 Satellite Receiver, orderable model T7713A, helps enhance analog and digital coverage. No matter your needs, the MTR3000 provides a flexible communication solution from the field to the factory floor.

GENERAL INFORMATION:

High Powered Performance

- Integrated 100 Watt Power Amplifier and AC/DC Power Supply
- Minimal cabling and rack space
- Digital Operation support for MOTOTRBO Conventional, IP Site Connect, Capacity Plus, Linked Capacity Plus, and Connect Plus
- Analog Operation supports Conventional, LTR/Passport Trunking Systems

Serviceability

- Supports Remote or Local monitoring of system performance with Repeater Diagnostic Control Software (RDAC)
- Modular based design allows for quick replacement of components with functionally separate Field Replaceable Units (FRU's) when needed.
- Direct access to service ports via the front panel
- Two Year standard warranty

Added Functionality

- Supports Dispatch capability via the MIP 5000 VoIP console
- Digital Telephone Interconnect capability
- Transmit Interrupt Suite
- Analog Wireline capability enabling Integrated Tone Remote Control and DC Remote Control functionality with balanced audio.
- Voting Capability with the MOTOBRIDGE VGU as well as the legacy Spectra-Tac and DIGITAC comparator
- Supports Dynamic Mixed Mode to streamline automatic switching from analog to digital calls. Conventional repeater only
- Convert the MTR2000 to MTR3000 with minimal time and money investment with the MTR2000 Digital Upgrade Kit, orderable model T2003A

***Please also see the list of available Premium Software feature options below which must be purchased in addition to the repeater.**

RESOURCES:

- Spec Sheet MOL Resource Center Print On Demand
- Product Planner MOL Resource Center > Product Information> Systems > MOTOTRBO
- MTR3000 Sales & Ordering Guide (MOL Resource Center)

ORDERING REQUIREMENTS:

DUE TO THE COMPLEX NATURE OF CERTAIN ORDERABLE OPTION CONFIGURATIONS WE STRONGLY RECOMMEND REVIEW OF THE PRODUCT PLANNER AND SALES & ORDERING GUIDE ORDERING GUIDE BEFORE PLACING ORDERS.

- The MTR3000 ships standard with a 12 foot AC Power Cable (US and Canada) and a basic install/ service manual . The X347AF has been removed
- The MTR3000 main model (T3000) must be ordered for a Standalone Base Radio
- To operate as a base station with the same frequencies the X622AC option must be ordered. If same receive and transmit frequency operation (i.e. simplex) with a singular antenna is desired, then X371 is required as well

Optional Software Features: As new software releases are available there may be software features offered for an additional charge for each Base Radio license. An email address must be provided when ordering so that an software entitlement ID can be emailed to the requestor. The entitlement id allows a user to download the software feature at their convenience when they are connected to the MTR3000. To download the software version that is connected to the station (via USB) user must have an internet connection.

Customer Programming Software (CPS) is required to program the MTR3000. Order RVN5115 or HKVN4362 Portable, Mobile and Repeater Customer Programming Software (CPS) Package: Package includes CPS, Air Tracer, Tuner, Repeater Diagnostics and Control (RDAC), MOTOTRBO System Planner, and 3 year subscription. The software updates are posted on MOL and are available to customers with a current subscription at the following location: MOL > Resource Center> Software > Two-Way > MOTOTRBO > Service. CPS Cabling: MTR3000 stations use a standard type A to type B USB cable for connection to the CPS computer.

CPS Cabling: Model DDN9957. MTR3000 stations require a standard type A to type B USB cable for connection to the CPS computer.

Notes:

- All Base Radios ship un-configured and must be field programmed via the Customer Programming Software
- MTR3000 cannot utilize the MTR2000 RSS software (RVN4148)
- You must purchase the RVN5115 or HKVN4362 for the MTR3000 Base Radio and the MTR2000 MOTOTRBO Upgraded Base Radio
- RVN5115 and HKVN4362 programs MTR3000, & XPR Mobiles, Portables & Repeater

Duplexers: Optional. The filter provides the capability to use a single antenna for both transmit and receiver. Only one transmitter and receiver can be combined.

Preselectors are Optional but Mandatory when a Duplexer is Ordered. Preselectors reject the unwanted signals including the transmit signals from the overloading of the receiver .

Frequencies: Exact customer frequencies are required at the time order is placed. Frequency selection option is also mandatory

The MTR3000 station comes equipped to be front mountable.

Note: The U178 cabinet-mount-hardware option provides L-brackets which support the weight of the base radio prior to the insertion of the front mounting screws. This option is designed for use ONLY with Schroff Eurorack cabinets.

Racks and Cabinets are available through Aftermarket Support (1-800-422-4210).

See product catalog sheets for FCC information.

Fixed - Page 11

MTR3000

Date 7/6/16

MOTOTRBO & ANALOG CONVENTIONAL BASE RADIO

SUGGESTED RETAIL

VHF & UHF, 800/900 MHz

MODEL	DESCRIPTION	MSRP
T3000	MTR3000 Base Radio	\$3,700.00

SELECT FREQUENCY OPTION:

X330MT	ADD: VHF 100W Power (136-174MHZ)	\$3,400.00
X340MT	ADD: UHF 100W Power (403-470 MHz)	\$3,400.00
X540MT	ADD: UHF 100W Power (470-524 MHz)	\$3,400.00
X450MT	ADD: 800MHz 100W Power (806-870)	\$3,600.00
X460MT	ADD: 900MHz 100W Power (896-941)	\$3,600.00
X622AC	ADD: BASE STATION OPERATION -- Required when frequencies are the same operating in analog simplex. <i>If selecting this option, TX and RX frequencies provided must be the same</i>	N/C

Premium System Software:

Use the part numbers below to purchase Premium Software feature Entitlement ID's (EID) for the MTR3000 repeaters. You will receive the EID via an e-mail. Use the MOTOTRBO RVN5115 CPS to register the serial number and activate the specific feature in the firmware of the desired unit. Internet connection is required during the registration, but the activation can be done offline.

Note: MOTOTRBO Premium Software Licenses are NOT transferrable from one device to another. Once a software feature has been registered and activated is a radio, it can NOT be transferred to another radio. If a radio unit is sent for repairs to a Motorola Solutions repair service depot, and the unit is readable with CPS, it will returned back with the same features enabled as it had originally. If the radio cannot be read with CPS it will be returned from the repair depot with only the factory default settings since the depot cannot verify the features originally enabled. In this case, a call to Technical Support at 800-927-2744 will be required to request a replacement license.

DDN9957	HI-SPEED USB CABLE 6FT (TYPE A - B)	\$20.00
HKLN4439*	Capacity Plus Repeater License	\$1,667.00
HKVN4110*	Linked Capacity Plus New System Deployment	\$5,000.00
HKVN4112*	Linked Capacity Plus Upgrade from Capacity Plus	\$3,335.00
HKVN4324*	Capacity Max Repeater License	\$6,000.00
HKVN4243**	Digital Voting Operation	\$1,250.00
HKVN4044	Dynamic Mixed Mode Software Upgrade	\$250.00
HKVN4047	IP Repeater Programming and Upgrade License	\$250.00
	Activate in the MOTOTRBO CPS 6.0 or later. Once activated, the CPS can connect to an unlimited number of repeaters, one at a time.	
HKVN4055**	Enhanced GPS	\$750.00
HKVN4066**	Digital Telephone Interconnect Upgrade	\$583.35
HKVN4178*	Restricted Access to System Security	\$250.00
HKVN4208*	Data Network Application Interface (IP Wireline Data Gateway)	\$750.00
HKVN4209*	Voice Network Application Interface (IP Wireline Voice Gateway) for use with AVTEC.SCOUT and WAVE	\$250.00

* These System level options must be used to enable the corresponding feature in All Repeaters in the Radio system: both voice and data revert.

** These software options are to be enabled only in the Repeaters that will support the specific feature (e.g. Enhanced GPS in the Data Revert Repeaters and Telephone Interconnect in the voice Repeater that is connected to the phone patch box and Digital Voting Only in the Voting Repeater).

RVN5115	Portable, Mobile and Repeater Customer Programming Software (CPS) Package - DVD disk and MOL download. Software Package includes CPS, Air Tracer, Tuner, RDAC, MNIS MCDD, DDMS and the MOTOTRBO System Planner. 3 Year Subscription. Note: Software requires a license agreement and is not intended for resale.	\$299.00
HKVN4362	Portable, Mobile and Repeater Customer Programming Software (CPS) Package - MOL download only version. Software Package includes CPS, Air Tracer, Tuner, RDAC, MNIS MCDD, DDMS and the MOTOTRBO System planner. 3 year Subscription. Note: Software requires a license agreement and is not intended for resale.	\$169.00

Misc:

X269AC	ENH: Spectra TAC	\$150.00
X699BA	ADD: MTR3000 Factory Test Report	N/C

Wireline:

X216AR	ADD: 4 Wire Wireline	\$400.00
--------	----------------------	----------

Peripherals:

X182	Duplexer - Allows a single pair of transmit and receive channels to share a common antenna. <i>If a duplexer is ordered, a preselector is required</i>	\$1,380.00
X182VL	ADD: DUPLEXER, VHF (136-146 MHZ)	
X182VM	ADD: DUPLEXER, VHF (144-160 MHZ)	
X182VH	ADD: DUPLEXER, VHF (158-174 MHZ)	
X182UL	ADD: DUPLEXER, UHF (403-435 MHZ)	
X182UM	ADD: DUPLEXER, UHF (435-470 MHZ)	
X182UN	ADD: DUPLEXER, UHF (470-494 MHZ)	
X182UH	ADD: DUPLEXER, UHF (494-512 MHZ)	
X182EB	ADD: DUPLEXER, 800 MHZ	
X265	High Performance Preselector - Recommended for dense RF site applications. For multiple channel operation the receiver frequency separation cannot be greater than 4.0 MHz. Please select the correct suffix version based on Rx Frequency. Please see product planner and ordering guide for further complex rules when ordering a preselector	\$500.00
X265VL	ADD: PRESELECTOR, VHF (136- 154 MHZ)	
X265VH	ADD: PRESELECTOR, VHF (150-174MHZ)	
X265UL	ADD: PRESELECTOR, UHF (380-435 MHZ)	
X265UM	ADD: PRESELECTOR, UHF (435-470 MHZ)	
X265UH	ADD: PRESELECTOR, UHF (470-524 MHZ)	
X676VL	ADD: CIRCULATOR, VHF (136-146 MHZ)	\$1,500.00
X676VM	ADD: CIRCULATOR, VHF (144-160 MHZ)	\$1,500.00
X676VH	ADD: CIRCULATOR, VHF (158-174 MHZ)	\$1,500.00
X676UL	ADD: CIRCULATOR, UHF (403-470 MHZ)	\$1,500.00
X676UH	ADD: CIRCULATOR, UHF (470-524 MHZ)	\$1,500.00
X676EB	ADD: CIRCULATOR, 800 MHz	\$1,000.00
X371	Base Station Antenna Relay (not standard with main model)	\$250.00

Fixed - Page 12

MTR3000

Date 7/6/16

MOTOTRBO & ANALOG CONVENTIONAL BASE RADIO

SUGGESTED RETAIL

OPTIONS

MODEL	DESCRIPTION	MSRP
Power Cables:		
X189AE	Power Cable; Europe	N/C
X162AD	Power Cable; UK	N/C
X191AD	Power Cable; Australia	N/C
XA00040AA	Power Cable; Brazil	N/C
CA01520AA	Power Cable; DC	\$25.00

Communication / Reference Cables:		
X244AG	COMMUNITY REPEATER PANEL CABLE	\$50.00
X244AH	ANALOG PHONE PATCH CABLE	\$50.00
X244AJ	AUXILIARY SYSTEM CABLE	\$50.00
X244AK	Digital Phone Patch Cable	\$50.00
C540AD	System Connector Cable Kit: Provides a housing shell to connect to the 96 pin backplane connector, 30 loose pins, 30 of 24 gauge, 2 meter long wires with a pin for header on one end and unterminated at the other end. Allows user to create customized cable depending on application.	\$50.00

Mounting Hardware:		
X153BA	Rack Mount Hardware NOTE: For customer supplied rack, adds racking hardware, no rack included. (Not Compatible with X676 or X182)	\$75.00
U178AB	CABINET MOUNT HARDWARE FOR SCHROFF EURORACK CABINETS	\$100.00

Kit & Accessories: MTR3000 Field Replaceable Units (FRUs)
 All Field Replacement Units (FRUs) are available through Customer Care and Service Division (RPSD) 1-800-927-2744.

SERVICE ACCESSORIES:

FRU MTR3000		
DLN6710	FRU VHF 100W PA 136-174	\$3,450.00
DLN6712	FRU VHF 136-174 EXCITER	\$1,500.00
DLN6713	FRU VHF 136-174 RECEIVER	\$1,500.00
DLN6701	FRU UHF 100W PA (403-470 MHz)	\$3,500.00
DLN6702	FRU UHF 100W PA (470-524 MHz)	\$3,450.00
DLN6703	FRU UHF 403-470 MHz, EXCITER	\$1,500.00
DLN6704	FRU UHF 450-524 MHz, EXCITER	\$1,500.00
DLN6705	FRU UHF 403-470 MHz, RECEIVER	\$1,500.00
DLN6706	FRU UHF 450-524 MHz, RECEIVER	\$1,500.00
DLN6714	FRU 800/900 MHZ 100W PA	\$3,450.00
DLN6715	FRU 800/900 MHZ EXCITER	\$1,500.00
DLN6716	FRU 800/900 MHZ RECEIVER	\$1,500.00

POWER SUPPLY FRU MTR3000s:		
DLN6707	FRU MTR3000 AC/DC POWER SUPPLY	\$1,000.00

CONTROL/WIRELINE/MISCELLANEOUS FRU MTR3000s:		
DLN6719	FRU STATION CONTROL TCXO FOR VHF AND UHF	\$1,300.00
DLN6718	FRU STATION CONTROL OCXO FOR 800/900 MHz	\$1,600.00
DLN6720	FRU 4 WIRE WIRELINE	\$450.00

MICROPHONES/SPEAKERS/TEST CABLE:		
HSN1006	EXTERNAL SPEAKER	\$104.00
0185180U01	CABLE FOR EXTERNAL SPEAKER	\$18.25
GMMN4063	SERVICE MIC	\$72.00
30009493001	RECEIVER AUDIO TEST CABLE	\$65.25

CABINETS/RACKS & HARDWARE:		
CLN6679	RACK MOUNT HARDWARE	\$50.00

Fixed - Page 13

Date 7/6/16

SUGGESTED RETAIL

MTR2000 MOTOTRBO™ UPGRADE VHF & UHF, 800/900 MHz GENERAL INFORMATION

The MTR3000 is a robust, high powered base station / repeater that offers reliability, future expandability, and the ease of migration from analog to digital technology. It integrates voice and data seamlessly, offers enhanced features that are easy to use and delivers increased capacity while the MTR3000 satellite receiver model helps enhance analog coverage. So no matter your needs, the MTR3000 provides a flexible communication solution from the field to the factory floor.

GENERAL INFORMATION:

High Powered Performance :

Minimal cabling and rack space

Digital Operation support for MOTOTRBO Conventional, IP Site Connect, Capacity Plus, Linked Capacity Plus, and Connect Plus

Analog Operation supports Conventional, LTR/Passport Trunking Systems

Serviceability:

Supports Remote or Local monitoring of system performance with Repeater Diagnostic Control Software (RDAC)

Modular based design allows for quick replacement of components with functionally separate Field Replaceable Units (FRU's) when needed.

Direct access to service ports via the front panel

Two Year standard warranty

Added Functionality

Supports Dispatch capability via the MIP 5000 VoIP console

Digital Telephone Interconnect capability

Transmit Interrupt Suite

Analog Wireline capability enabling Integrated Tone Remote Control and DC Remote Control functionality with balanced audio. Must upgrade backplane

Voting Capability with the MOTOBIDGE VGU as well as the legacy Spectra-Tac and DIGITAC comparator. Must upgrade backplane

Added Functionality

Supports Dynamic Mixed Mode to streamline automatic switching from analog to digital calls

Convert the MTR2000 to MTR3000 with minimal time and money investment with the MTR2000 Digital Upgrade Kit

RESOURCES:

Spec Sheet MOL Resource Center Print On Demand

Product Planner MOL Resource Center > Product Information> Systems > MOTOTRBO

MTR3000 Sales Guide (MOL Resource Center)

ORDERING REQUIREMENTS:

The MTR2000 Digital Upgrade Kit comes standard with the following

MTR3000 Exciter

MTR3000 Receiver

MTR3000 Station Control Module

MTR3000 Front Bezel

TORX Screws

MTR3000 FCC Upgrade Label

MTR2000 Digital Upgrade Kit Quick Reference Guide

MTR3000 Basic Service & Install Manual

Standard Two Year Warranty on the MTR3000 Exciter, Receiver and Control Board

DUE TO THE COMPLEX NATURE OF CERTAIN ORDERABLE OPTION CONFIGURATIONS WE STRONGLY RECOMMEND REVIEW OF THE PRODUCT PLANNER SALES ORDERING GUIDE BEFORE PLACING ORDERS.

The Main line item T2003A must be ordered.

The exact customer frequencies must be entered at the time of order. Frequency selection option also mandatory

Fixed - Page 14

MTR2000 MOTOTRBO™ UPGRADE

Date 7/6/16

VHF & UHF, 800/900 MHz

SUGGESTED RETAIL

OPTIONS

MODEL	DESCRIPTION	MSRP
T2003	MTR2000 MOTOTRBO Upgrade	\$500.00

SELECT FREQUENCY OPTION:

X340MT	ADD: UHF (403-470 MHz)*	\$3,400.00
X330MT	ADD: VHF (136-174MHz)*	\$3,400.00
X450MT	ADD: 800MHz 100W Power (806-870)	\$3,600.00
X460MT	ADD: 900MHz 100W Power (896-941)	\$3,600.00

*For UHF/VHF, supports both low power and high power MTR2000

Software:

RVN5115	Portable, Mobile and Repeater Customer Programming Software (CPS) Package - DVD disk and MOL download. Software Package includes CPS, Air Tracer, Tuner, RDAC, MNIS MCDD, DDMS and the MOTOTRBO System Planner. 3 Year Subscription. <i>Note: Software requires a license agreement and is not intended for resale .</i>	\$299.00
HKVN4362	Portable, Mobile and Repeater Customer Programming Software (CPS) Package - MOL download only version. Software Package includes CPS, Air Tracer, Tuner, RDAC, MNIS MCDD, DDMS and the MOTOTRBO System planner. 3 year Subscription. <i>Note: Software requires a license agreement and is not intended for resale .</i>	\$169.00
DDN9957	HI-SPEED USB CABLE 6FT (TYPE A -B)	\$20.00

Premium System Software:

Use the part numbers below to purchase Premium Software feature Entitlement ID's (EID) for the MTR2000 upgraded repeaters. You will receive the EID via an e-mail. Use the MOTOTRBO RVN5115 CPS to register the serial number and activate the specific feature in the firmware of the desired unit. Internet connection is required during the registration, but the activation can be done offline.

Note: MOTOTRBO Premium Software Licenses are NOT transferrable from one device to another. Once a software feature has been registered and activated in a radio, it can NOT be transferred to another radio. If a radio unit is sent for repairs to a Motorola Solutions repair service depot, and the unit is readable with CPS, it will be returned back with the same features enabled as it had originally. If the radio cannot be read with CPS it will be returned from the repair depot with only the factory default settings since the depot cannot verify the features originally enabled. In this case, a call to Technical Support at 800-927-2744 will be required to request a replacement license.

HKVN4044**	Dynamic Mixed Mode Software Upgrade	\$150.00
HKLN4439*	Capacity Plus Repeater License	\$1,667.00
HKVN4110*	Linked Capacity Plus New System Deployment	\$5,000.00
HKVN4112*	Linked Capacity Plus Upgrade from Capacity Plus	\$3,335.00
HKVN4055**	Enhanced GPS	\$750.00
HKVN4178*	Restricted Access to System Security	\$250.00

* These System level options must be used to enable the corresponding feature in All Repeaters in the Radio system: both voice and data revert.

** These software options are to be enabled only in the Repeaters that will support the specific feature (e.g. Enhanced GPS in the Data Revert Repeaters and Telephone Interconnect in the voice Repeater that is connected to the phone patch box).

Peripherals:	Existing peripherals that are being utilized for the MTR2000 can retrofit the MTR3000 once it is upgraded. There is no need to purchase a new Duplexer, Preselector or Circulator or Antenna Relay.
---------------------	---

Kit & Accessories: MTR3000 Field Replaceable Units (FRUs)

All Field Replacement Units (FRUs) are available through Customer Care and Service Division (RPSD) 1-800-927-2744.

FRU MTR3000:

DLN6703	FRU UHF 403-470 MHz, EXCITER	\$1,500.00
DLN6705	FRU UHF 403-470 MHz, RECEIVER	\$1,500.00
DLN6707	FRU: MTR3000 AC/DC POWER SUPPLY	\$1,000.00
DLN6715	FRU 800/900 MHZ EXCITER	\$1,500.00
DLN6716	FRU 800/900 MHZ RECEIVER	\$1,500.00
DLN6712	FRU VHF 136-174 EXCITER	\$1,500.00
DLN6713	FRU VHF 136-174 RECEIVER	\$1,500.00
DLN6720	FRU: 4 WIRELINE BOARD	\$450.00
DLN6721	FRU: BACKPLANE	\$67.00

CONTROL/WIRELINE/MISCELLANEOUS FRU MTR3000s:

DLN6719	FRU STATION CONTROL TCXO FOR VHF AND UHF	\$1,300.00
DLN6718	FRU STATION CONTROL OCXO FOR 800/900 MHz	\$1,600.00

Fixed - Page 15

Date 7/6/16

SUGGESTED RETAIL

MTR2000 MOTOTRBO™ UPGRADE
VHF & UHF, 800/900 MHz
ACCESSORIES

MODEL	DESCRIPTION	MSRP
MICROPHONES/SPEAKERS/TEST CABLE:		
HSN1006	EXTERNAL SPEAKER	\$104.00
0185180U01	CABLE FOR EXTERNAL SPEAKER	\$18.25
GMMN4063*	SERVICE MIC	\$72.00
*The Upgraded MTR2000 requires the use of the GMMN4063 service microphone		
30009493001	RECEIVER AUDIO TEST CABLE	\$65.25
CABINETS/RACKS & HARDWARE		
CLN6679	RACK MOUNT HARDWARE	\$50.00

Fixed - Page 16

Date 7/6/16

SUGGESTED RETAIL

CAPACITY MAX SYSTEM SERVER (CMSS) FOR MOTOTRBO™ CAPACITY MAX DIGITAL TRUNKING SYSTEMS VHF/UHF/800/900 MHz

The CMSS includes:

- 2 120 VAC Power Cables
- 2 500 GB Hard Drives
- 1 CPU License Key
- 19" Rack Mounting Kit
- Velcro Strap Kit

Please refer to the MOTOTRBO Capacity Max System Planner for more details on system configurations and trunking features.

General Information:

The CMSS is the heart of our next generation Digital Trunking solution, Capacity Max. The CMSS is a single system-level server that contains three system-level functions, the Trunking Controller, System Advisor Server and MNIS Voice/Radio Command (VRC) Gateway.



MOTOTRBO Capacity Max is the next generation professional digital trunking communications solution that provides more performance, productivity and value for your business. Capacity Max supports up to 15 trunked repeaters for voice and data per site providing capacity for up to 3000 users/site. Additionally you can facilitate up to 6 additional dedicated data ("data revert") repeaters, supporting intensive text, GPS and data use. The architecture is very flexible, and allows for centralized or distributed equipment deployment as required, it's also easy to add more capacity and coverage.

- | | | | |
|----------------------------|---------------------------------------|-------------------|----------------------------|
| - Critical Site Assignment | - Radio & Talkgroup Site Restrictions | - Group Call | - Key Based Authentication |
| - Dynamic Site Assignment | - Enhanced Channel Access | - All Call | - Voice & Data Encryption |
| - Enhanced Registration | - Talkgroup Scan | - Emergency Call | - OTA Programming |
| - Enhanced Roaming | - Group Broadcast Call | - Emergency Alarm | - Advanced Late Entry |

Note: For Capacity Max to operate in the UHF and VHF bands it requires at least one YG FB8 or FCC Auction Exclusive use channel for control channel at each site. Please refer to FCC 90.187 for additional regulatory compliance information.

Capacity Max System Server & Controller **Required**

MODEL	DESCRIPTION	MSRP
SQM01SUM0281A	Capacity Max System Server	\$15,500.00
	1 Required (Primary); 2nd optional for redundancy; Up to 4 add'l for VRC Gateway expansion, each which can be redundant (10 per system max); See System Planner for details	
HKVN4313	MOTOTRBO Capacity Max Trunking Controller	\$17,500.00
	1 Required; 2nd for redundancy (2 per system max), first Capacity Max Site license included with the Trunking Controller License	
HKVN4101	MOTOTRBO Radio Management License	N/C
	Radio Management is required for configuring a Cap Max system; CPS is not supported; required per device managed. Required per device managed in Radio Mgmt, where a device is any device entered in RM (Radio, Repeater, CMSS, or Gateway)	

Capacity Max System-level Licenses **Optional**

All System-level licenses must be purchased for both primary and redundant CMSS's

MODEL	DESCRIPTION	MSRP
HKVN4314	MOTOTRBO Capacity Max Site License	\$7,500.00
	Optional; Needed for each additional Site beyond the first site, which is included with the Trunking Controller License; licenses required for each CMSS running a Trunking Controller in the system	
HKVN4315	MOTOTRBO Capacity Max System Advisor License	\$6,000.00
	Optional; 2nd for redundancy; License required for each CMSS running a System Advisor in the system	
HKVN4316	MOTOTRBO Capacity Max System Advisor NBI License	\$6,000.00
	Optional; Required for interface 3rd party Fault Mgr; License required for each CMSS running a System Advisor in the system	
HKVN4317	MOTOTRBO Capacity Max VRC Gateway License	\$3,000.00
	Optional; Required for each CMSS running a MNIS VRC Gateway in the system. Needed for interfacing 3rd party wireline Voice and/or Radio Command applications; Up to 5 primary MNIS VRC Gateways per system. Redundant optional VRC Gateway for each primary Gateway (10 total per system max)	
HKVN4318	MOTOTRBO Capacity Max VRC Gateway Single Talkpath License	\$1,250.00
	Optional; Required for each simultaneous external Talkpath; required for each MNIS VRC Gateway in the system (100 per primary CMSS; 500 total for primary CMSS/system max; 1000 total max with redundancy)	
HKVN4321	MOTOTRBO Capacity Max Data Gateway License	\$5,000.00
	Optional; Needed for interfacing 3rd party wireline Data applications; Up to 5 primary MNIS VRC Gateways per system; License required for each MNIS Data Gateway in the system	

PC Workstation & Network Accessories **Optional**

Motorola recommends the networking equipment listed below. To aid in deployments, Motorola provides configuration files for these switches and routers.

MODEL	DESCRIPTION	MSRP
TT2833	HP Z440 Workstation	\$2,950.00
	Optional; for Radio Management Server and/or MNIS Data Gateway(s)	
DSJG411	HP MSR2003 AC ROUTER	\$767.00
DSHPJ9782	SWITCH,HP PROCURVE 2530-24 SWITCH	\$356.00
DSJD573	ROUTER,HP MSR 4-PORT 10/100 SIC MODULE	\$222.00
TDN1113	Ethernet Cable, 50'	\$45.00

Radios and Repeaters also require Capacity Max software licences, please reference those specific product pages for further information

Literature & Information (Available on Motorola Online and/or Partner Central):

- | | |
|---------------------------------|---|
| Capacity Max Product Fact Sheet | Capacity Max Installation & Configuration Manual |
| Capacity Max System Advisor | Capacity Max System Planner |
| Configuration Files | Capacity Max System Operations, Troubleshooting & Maintenance Guide |

Warranty:

Two (2) Year Standard Warranty. Note: Motorola offers an "up-lift" to standard warranty, providing two business day replacement. This service can be purchased anytime during Motorola Standard Warranty (equipment failures prior to uplift purchases are excluded from the two business day cycle time). For more information contact your Motorola Dealer or Motorola Sales Account Manager.

Fixed - Page 17

Date 7/6/16

SUGGESTED RETAIL

XRC 9100 Trunking Controller FOR MOTOTRBO™ CONNECT PLUS DIGITAL TRUNKING SYSTEMS VHF/UHF/800/900 MHz

The XRC 9100 Controller Includes:

- 120 VAC Power Cable
- 3 ft. Ethernet Cable
- Quick Start Guide
- 19" Rack Mounting Kit

Please refer to the MOTOTRBO Connect Plus System Planner for more details on system configurations and trunking features.



General Information:

The XRC 9100 is the central call processing equipment in MOTOTRBO™ Connect Plus digital trunking solutions. The XRC 9100 is a powerful multiprocessor computer designed to provide call processing and real-time resource management. The XRC 9100 controller is designed as an Internet Protocol (IP) device that can be configured for Connect Plus single site or multi-site trunking operation.

MOTOTRBO Connect Plus is the next generation professional digital trunking communications solution that provides more performance, productivity and value for your business. Connect Plus supports up to fifteen (15) repeaters per site, which provide twenty-nine (29) slots per site to be used as voice or data resources, and up to two hundred-fifty (250) sites when the XRC 9100 controller is ordered for multi-site operation. Connect Plus Trunking uses 2:1 TDMA technology with a control channel slot based architecture which provides the following key trunking features:

- | | | | |
|---------------------------|---------------------------------|--------------------------------------|-------------------------|
| - PTT-ID | - User Priority Levels | - Emergency Call and Alert Operation | - Site Restrictions |
| - Dynamic Site Assignment | - Busy Queuing and Call Back | - Redundant Controller | - Network Wide All Call |
| - Site Registration | - Selective Call and Call Alert | - OTA Code Plug Transfer | |
| - Automatic Roaming | - Group Scan across Radio Zones | - Rotating Control Slots | |

Note: For Connect Plus to operate in the UHF and VHF bands it requires at least one YG FB8 or FCC Auction Exclusive use channel for control channel @ each site. Please refer to FCC 90.187 for additional regulatory compliance information.

XRC 9100 Controller Models & Premium Software Features:

MODEL	DESCRIPTION	MSRP
TT2653	XRC 9100 Single Site Trunking Controller	\$38,462.00
TT2654	XRC 9100 Multi-Site Trunking Controller	\$46,154.00
HKVN4303	XRC 9100 Multi-Site Upgrade Package	\$7,692.00
HKVN4290	XRC Fast GPS Channel License	\$495.00

Ordering Requirements:

- One XRC 9100 controller is required per trunking site.
- If you are purchasing a new system, please include the text "0000" in the Network ID field.
- If you are purchasing a system expansion, please provide the existing 4 digit (i.e. 0123) "NETWORK ID" when entering the order.
- All XRC 9100 controllers interconnected for multi-site operation require to have the same NETWORK ID.
- Existing NETWORK ID and XRC 9100 controller SERIAL NUMBER required when ordering XRC 9100 Multi-Site Upgrade Package (HKVN4303).
- Uninterrupted Power Supply (UPS) backup required for continuous operation of XRC 9100 controller and networking equipment during power outages.
- The XRC 9100 controller and other Connect Plus Trunking system equipment can be ordered as part of the Assembled Trunked System (ATS) program for staging at Motorola CCSI (Customer Center for System Integration).
- Racks / cabinet equipment is required for system staging at CCSI.
- Please refer to the Connect Plus System Planner and your Motorola ACES team representative for presale support and system design considerations.
- A site ID needs to be provided for service during the warranty period. To generate one, please fill out the "CSP short form" and send it back to Motorola at CCOF129@email.mot.com. You will be asked to provide a PO if the proper entitlement is not provided. The form and the instructions are available in: Motorola Online > Resource Center > Services > Warranty Information > Customer Support Plan (CSP) Short Form.
- Enter one line item for each controller requiring an Upgrade.
- When ordering an upgrade HKVN4294, please make sure to include the Connect Plus Network ID for the system, the Connect Plus Electronic Serial Number (TRxxxxxx) & e-mail in the appropriate fields for each controller in the order line item notes of the Connect Plus Upgrade Workbook found on MOL. The Serial Number is found via the Network Manager while connected to the specific controller. Not submitting the completed workbook to Motorola (as instructed in the workbook) will delay processing of the order. An e-mail containing the upgrade will be sent to the address entered in the order. Each upgrade is approximately 3M in size. If your e-mail account cannot manage this size file, a CD version of the upgrade will be mailed to you ONLY if HKVN4143 is ordered along with the XRC 9100 Field Upgrade Package.

Literature & Information (available on Motorola Online):

- | | | |
|--|---|---|
| Connect Plus System Brochure | XRC 9100 Controller User and Installation Guide | Connect Plus Frequently Asked Questions |
| XRC 9100 Controller Specifications Sheet | Connect Plus System Planner | |

Warranty:

Two (2) Year Standard Warranty. Note: Motorola offers an "up-lift" to standard warranty, providing two business day replacement. This service can be purchased anytime during Motorola Standard Warranty (equipment failures prior to uplift purchases are excluded from the two business day cycle time). For more information contact your Motorola Dealer or Motorola Sales Account Manager.

XRC 9000 Field Upgrades

MODEL	DESCRIPTION	MSRP
TT2308	XRC 9000 Field Upgrade Package (R1.0A)	\$0.00
TT2391	XRC 9000 Field Upgrade Package (R1.1)	\$0.00
HKVN4165	XRC 9000 Field Upgrade Package (R1.2.3); E-mail Only. Submission of the Upgrade Workbook is required.	\$0.00
HKVN4221	XRC 9000 Field Upgrade Package (R1.3); E-mail Only. Submission of the Upgrade Workbook is required.	\$0.00
HKVN4228	XRC 9000 Field Upgrade Package (R1.4); E-mail Only. Submission of the Upgrade Workbook is required.	\$0.00
HKVN4262	XRC 9000 Field Upgrade Package (R1.5); E-mail Only. Submission of the Upgrade Workbook is required.	\$0.00
HKVN4294	XRC 9000 Field Upgrade Package (R1.6); E-mail Only. Submission of the Upgrade Workbook is required.	\$0.00
MOL Download	XRC 9000 Field Upgrade (R1.7) - MOL Resource Center >Software>Two-Way>MOTOTRBO>Connect Plus - Firmware ** It is mandatory to upgrade the MOTOTRBO™ XRC to release R1.6 before upgrading it to R1.7 (R2.6.0) or later releases.	\$0.00

Questions?

Contact Motorola at 1-800-422-4210.

Fixed - Page 18
Date 11/7/16
SUGGESTED RETAIL

XRC 9100 Trunking Controller
FOR MOTOTRBO™ CONNECT PLUS DIGITAL TRUNKING SYSTEMS
VHF/UHF/800/900 MHz

Connect Plus Digital Trunking System
Site Equipment

- The following equipment is included as a reference to help you build the Connect Plus sites. Final system configuration will be determined by the number of repeaters and specific site requirements.
- Proper site grounding and lightning protection are important considerations for safe and reliable operation of the Connect Plus trunking system. Refer to the Motorola Quality Standards Fixed Network Equipment Installation Manual R56 for more details.
- Please refer to the Connect Plus System Planner and your Motorola ACES team representative for pre-sale support and system design considerations.

NETWORKING EQUIPMENT:

MODEL	DESCRIPTION	MSRP
DSHPJF283	HPA-MSR20-20 Multi-Service Router (JF283A). 2 SIC slots. 2 RJ-45 auto-sensing 10/100 WAN HPA-MSR20-20 Multi-Service Router (JF283A). 2 SIC slots. 2	\$1,114.00
DSJ9782	HP Procurve 2530-24 Ethernet Switch (Available to order via MOL only)	\$650.00
TDN1113	Ethernet Cable (50 ft).	\$45.00
NX-6524-0000-00-WR	NX -6524 Wireless LAN Controller. Ethernet switch provides 24 ports w/16 GB memory \$ 250 GB of storage	\$8,995.00
23844-00-00R	Cord Set 18AWG SVT 3Cond 7.5FT	\$10.00

BACKUP POWER:

For XRC 9100 Controller and Networking Equipment

MODEL	DESCRIPTION	MSRP
DSSMART1000RM2U	Rack Mount Line Interactive Stand-By Power Supply (1kVA). Input: NEMA 5-15P (120V 15A) / Output: 6 NEMA 5-15R	\$720.00
DSGXTR0900N007	UPS, GXT RACKMOUNT 1000VA/900W, 7 MIN RUNTIME 120V SOFTWARED (7 MIN RUNTIME @ FULL LOAD)	\$1,500.00
DSGXTR09001038	UPS, GXT RACKMOUNT 1000VA/900W, 38 MIN RUNTIME 120V SOFTWARED (38 MIN RUNTIME @ FULL LOAD)	\$2,389.00
DS201193G1L	Rack Mount Rail Kit for 4-Post Racks. Use for DSGXTR0900N007 and DSGXTR09001038 UPS Units.	\$135.00
DS2POSTRMKITWM	Horizontal Rack Mount Kit for 2-Post Installation. Use for DSSMART1000RM2U UPS.	\$105.00

NOTE: When ordering UPSs and determining the CRSD date, please keep in mind that the battery warranty is voided if batteries are not put in service or charged within 4 months of ship date.

SITE AC DISTRIBUTION AND AC SURGE PROTECTION:

MODEL	DESCRIPTION	MSRP
BLN6200B	AC Power Strip, 6 outlet (No Surge Protection)	\$94.00
DSOP820B	PDU, 120V HARDWARE (8) 20A OUTLET PDU WITH TYPE 3 SAD PROTECTION	\$966.00
DS1101378	RACK MT ADAPTER PLATE, 19 IN FOR DSOP820B, DSOP820B2 & DSNSOP820B	\$62.00
DS11013781	RACK MT ADAPTER PLATE, 19 IN SCH FOR DSOP820B, DSOP820B2 & DSNSOP820B	\$73.00

RACKS / CABINETS:

MODEL	DESCRIPTION	MSRP
DQ55053703	7 ft (84") 19" EIA (2 posts) 45 RU Open Frame Rack	\$238.00
DQ46353705	7.5 ft (90") 19" EIA (2 posts) 51 RU Open Frame Rack	\$650.00
DSTGT1133742	6.5 ft. Beige Cabinet (19" w x 78" h x 30" d) Square Punched Rails, Top and Side Panels, Vertical Rails. Leveling Feet,	\$4,075.00
DSTGT1033742	7 ft. Beige Cabinet (19" w x 84" h x 30" d) Square Punched Rails, Top and Side Panels, Vertical Rails. Leveling Feet, Quick	\$4,315.00

REPEATER EQUIPMENT:

Please refer to the MOTOTRBO Fixed Equipment section for XPR 8300 / XPR 8380 / MTR 3000 repeaters and RF peripherals available for Connect Plus trunking operation.

For technical training of Motorola products, please visit:

<https://learning.motorolasolutions.com/>

XRC 9100 Trunking Controller FOR MOTOTRBO™ CONNECT PLUS DIGITAL TRUNKING SYSTEMS VHF/UHF/800/900 MHz

Connect Plus Digital Trunking System

Typical Rack Layout

- Below is a typical rack layout for a 3-repeater (5 time slots) Connect Plus trunking system using XPR 8300 UHF repeaters for reference purposes.
- Please refer to your Motorola ACES team representative for pre-sale design support and system design configurations.
- Please refer to the Motorola Quality Standards Fixed Network Equipment Installation Manual R56 for installation guidelines.

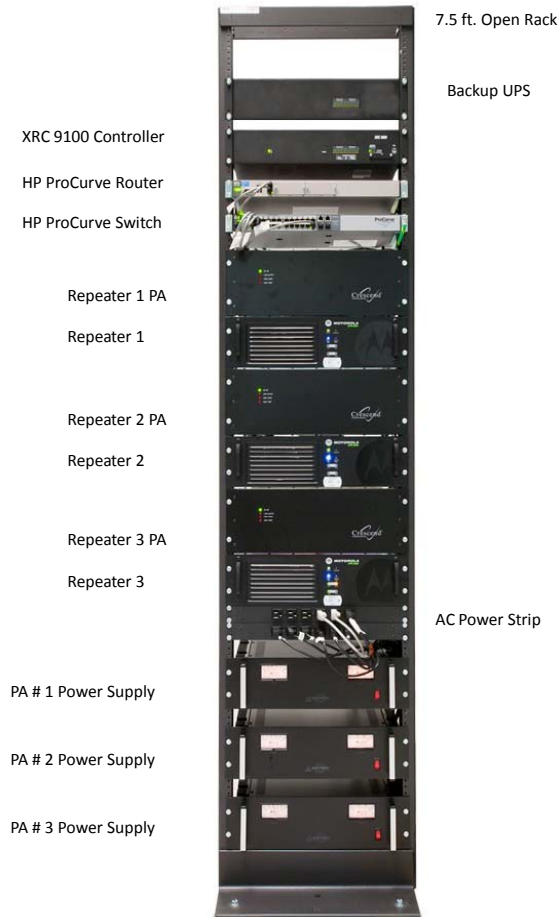

For technical training of Motorola products, please visit:

<https://learning.motorolasolutions.com/>

Fixed - Page 20

Date 7/6/16

SUGGESTED RETAIL

XRC 9100 Trunking Controller FOR MOTOTRBO™ CONNECT PLUS DIGITAL TRUNKING SYSTEMS VHF/UHF/800/900 MHz

Connect Plus Digital Trunking System
Typical Rack Layout

- Below is a typical rack layouts for a 3-repeater (5 time slots) Connect Plus trunking system using MTR 3000 800 MHz repeaters for reference purposes.
- Please refer to your Motorola ACES team representative for pre-sale design support and system design configurations.
- Please refer to the Motorola Quality Standards Fixed Network Equipment Installation Manual R56 for installation guidelines.

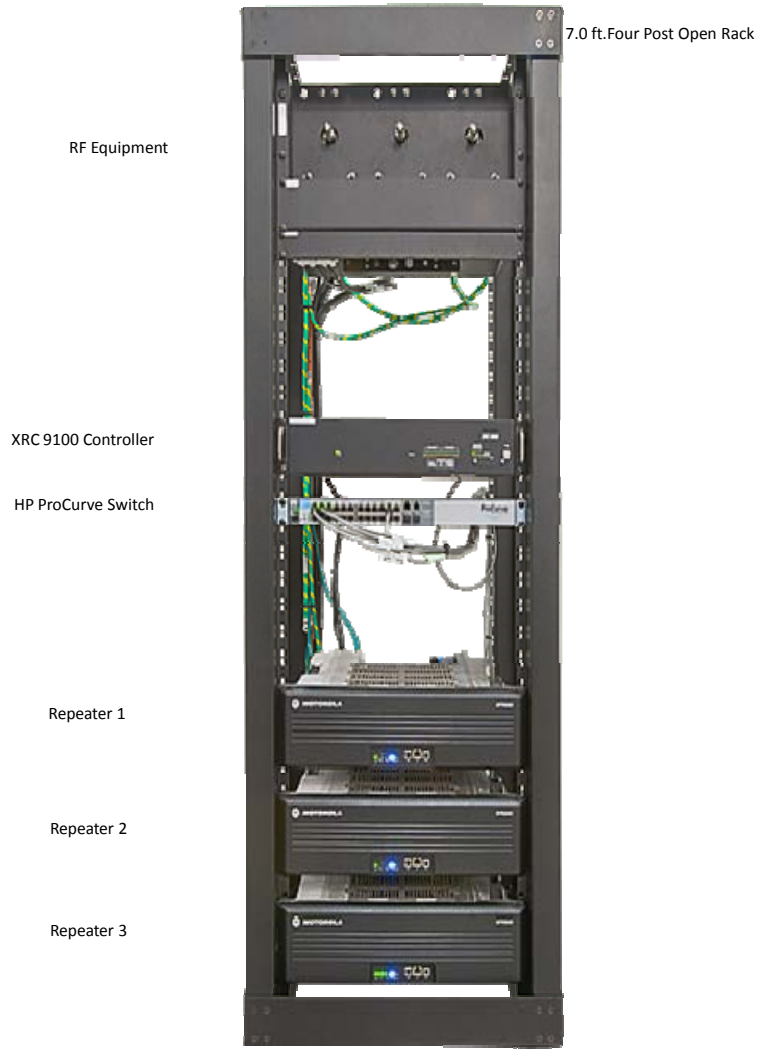

For technical training of Motorola products, please visit:
<https://learning.motorolasolutions.com/>

Fixed - Page 21

Date 7/6/16

SUGGESTED RETAIL

XRT 9100 Connect Plus Gateway FOR MOTOTRBO™ CONNECT PLUS DIGITAL TRUNKING SYSTEMS VHF/UHF/800/900 MHz

The XRT 9100 Gateway Includes:

- 120 VAC Power Cable
- 3 ft. Ethernet Cable
- Quick Start Guide
- 19" Rack Mounting Kit



Please refer to the MOTOTRBO Connect Plus System Planner for more details on system configurations and trunking features.

General Information:

XRT 9100 Gateway is designed to perform protocol translation for equipment and applications wishing to interact with the MOTOTRBO™ Connect Plus digital trunking system.

XRT 9100 is an Internet Protocol (IP) based device that allows connectivity from authorized clients that are part of the Motorola Solutions Application Development Partner (ADP) Program.

The XRT 9100 Application Protocol Interface (API) is a published document available to all Motorola Solutions Application Development Partners.

The total number of Talk Paths registered by all clients cannot exceed the number of registered talk paths IDs licensed for the XRT 9100 which is a maximum of 750 with the 1.6 Release. Please refer to the XRT 9100 Gateway User Guide for Talk Path definition.

The number of licensed Talk Paths determines how many Group and Private IDs can be registered by all clients, but not the maximum number of simultaneous calls.

The maximum number of simultaneous calls on a single XRT 9100 has increased from 30 to 100 with the 1.6 Release.

R1.2 supports Emergency Alert to console and Network Wide All Call from console.

XRT 9100 Gateway Models:

MODEL	DESCRIPTION	MSRP
TT2657	XRT 9100 Gateway (No Registered ID)	\$7,101.00
HKVN4305	XRT 9100 Connect Plus Talk Path 10-Pack (Used with TT2657 - now fulfilled via EID - 1.6 Release and above only).	\$3,462.00
HKVN4306	XRT 9100 Connect Plus Talk Path 100-Pack (Used with TT2657 - now fulfilled via EID - 1.6 Release and above only).	\$31,952.00

Ordering Requirements:

1. The XRT 9100 Gateway is only required on Connect Plus systems needing Avtec Scout™ or Genesis GW3-TRBO® (this may also be required for future ADP applications on Connect Plus).
2. Uninterrupted Power Supply (UPS) backup required for continuous operation of XRT 9100 Gateway and networking equipment during power outages.
3. The XRT 9100 Gateway and other Connect Plus Trunking system equipment can be ordered as part of the Assembled Trunked System (ATS) program for staging at Motorola CCSI (Customer Center for System Integration).
4. Racks / cabinet equipment is required for system staging at CCSI.
5. Please refer to the Connect Plus System Planner and your Motorola ACES team representative for pre -sale support and system design considerations.
6. When ordering an upgrade, please make sure to include the Connect Plus Network ID for the system, the Connect Plus Electronic Serial Number (TRxxxxxx) & e-mail in the appropriate fields for each controller in the order line item notes of the Connect Plus Upgrade + Workbook found on MOL. The Serial Number is found via the Network Manager while connected to the specific controller. Not submitting the completed workbook to Motorola (as instructed in the workbook) will delay processing of the order. An e-mail, containing the upgrade, will be sent to the address entered in the order. Each upgrade is approximately 3M in size. If your e-mail account cannot manage this size file, a CD version of the upgrade will be mailed to you ONLY if HKVN4143 is ordered along with the XRC 9000 Field Upgrade Package.

Literature & Information (available on Motorola Online):

XRT 9100 Gateway User Guide
Connect Plus System Planner

Warranty:

Two (2) Year Standard Warranty. Note: Motorola offers an “up-lift” to standard warranty, providing two business day replacement. This service can be purchased anytime during Motorola Standard Warranty (equipment failures prior to uplift purchases are excluded from the two business day cycle time). For more information contact your Motorola Dealer or Motorola Sales Account Manager.

Questions?

Contact Motorola at 1-800-422-4210.

XRT 9000 Field Upgrades

MODEL	DESCRIPTION	MSRP
HKVN4166	XRT 9000 Field Upgrade Package (R1.2.3); E-mail Only. Submission of the Upgrade Workbook is required.	\$0.00
HKVN4222	XRT 9000 Field Upgrade Package (R1.3); E-mail Only. Submission of the Upgrade Workbook is required.	\$0.00
HKVN4229	XRT 9000 Field Upgrade Package (R1.4); E-mail Only. Submission of the Upgrade Workbook is required.	\$0.00
HKVN4263	XRT 9000 Field Upgrade Package (R1.5); E-mail Only. Submission of the Upgrade Workbook is required.	\$0.00
HKVN4295	XRT 9000 Field Upgrade Package (R1.6); E-mail Only. Submission of the Upgrade Workbook is required.	\$0.00
HKVN4261	XRT 9100 10 Registered Talk Path IDs (License Bundle Only - Used with TT2657 - 1.5 Release only).	\$3,462.00
HKVN4264	XRT 9100 100 Registered Talk Path IDs (License Bundle Only - Used with TT2657 - 1.5 Release only).	\$31,952.00
MOL Download	XRT 9000 Field Upgrade (R1.7) - MOL Resource Center >Software>Two-Way>MOTOTRBO>Connect Plus - Firmware ** It is mandatory to upgrade the MOTOTRBO™ XRT to release R1.6 before upgrading it to R1.7 (R2.6.0) or later releases.	\$0.00

For technical training of Motorola products, please visit:

<https://learning.motorolasolutions.com/>

Fixed - Page 22
Date 7/6/16
SUGGESTED RETAIL

XRI 9100 Telephone Interconnect Gateway
FOR MOTOTRBO™ CONNECT PLUS DIGITAL TRUNKING SYSTEMS
VHF/UHF/800/900 MHz

The XRI 9100 Gateway Includes:

- 120 VAC Power Cable
- 19" Rack Mounting Kit
- 3 ft. Ethernet Cable
- Quick Start Guide



General Information:

XRI 9100 enables connectivity between a Connect Plus system and the telephone network.
 XRI 9100 Telephone Interconnect Gateway supports up to sixteen (16) simultaneous telephone lines (PSTN/PBX).
 XRI 9100 Telephone Interconnect Gateway supports Landline to Radio/Radio to Landline/Landline to Talkgroup operation.
 XRI 9100 Telephone Interconnect Gateway supports Half Duplex operation.
 XRI 9100 Telephone Interconnect Gateway is supported in Connect Plus Release R1.5 and above.
 With the Connect Plus 1.7 Release, the XRI can now connect to two different types of SIP Gateways (one at a time):

- SIP to PSTN or PBX Gateway. At least one SIP gateway device is required to interface PSTN or PBX phone lines with the IP network. (The Cisco SPA8800 is an approved and validated device).
- SIP Digital Telephony Gateway. Via the validated Cisco Unified Communications Manager, also known as Call Manager or CUCM. Connection to SIP Digital Telephony Gateway requires the SIP-10 or SIP-20 feature license.

Please refer to the MOTOTRBO Connect Plus System Planner and XRI 9100 User Guide for more information.

XRI 9100 Gateway Models & Premium Software Features:

MODEL	DESCRIPTION	MSRP
TT2743A	XRI 9100 Telephone Interconnect Gateway - IP Address Required at time of order	\$81,000
HKVN4391	SIP-10 Telephony License - supports 10 simultaneous calls. E-mail address required.	\$1,300
HKVN4392	SIP-20 Telephony License - supports 20 simultaneous calls. E-mail address required.	\$2,470

Ordering Requirements:

1. One XRI 9100 Gateway is supported per Connect Plus system. Requires IP Address at time of order.
2. SIP gateway devices (Cisco SPA 8800) must be purchased separately. One SPA8800 support 4 telephone lines.
3. SIP Digital Telephony Gateway requires the SIP-10 or SIP-20 telephony license
4. A Key Manager File is required for both SIP Gateway types (including SPA8800); please contact Technical Support 800-927-2744 with the SIP Gateway IP Address(es) and they will open a case where a custom Key Manager File will be created for you.

Literature & Information (available on Motorola Online):

- XRI 9100 User Guide
- XRI 9100 Quick Reference Guide
- XRI 9100 Specifications Sheet
- Connect Plus System Planner

Warranty:

Two (2) Year Standard Warranty. Note: Motorola offers an "up-lift" to standard warranty, providing two business day replacement. This service can be purchased anytime during Motorola Standard Warranty (equipment failures prior to uplift purchases are excluded from the two business day cycle time). For more information contact your Motorola Dealer or Motorola Sales Account Manager.

XRI 9100 Field Upgrades

MODEL	DESCRIPTION	MSRP
MOL Download	XRI 9100 Field Upgrade (R1.7) - MOL Resource Center >Software>Two-Way>MOTOTRBO>Connect Plus - Firmware	\$0.00
HKVN4296	XRI 9100 Field Upgrade (R1.6)	\$0.00

Questions?

Contact Motorola at 1-800-422-4210.

For technical training of Motorola products, please visit:

<https://learning.motorolasolutions.com/>

Fixed - Page 23

Date 7/6/16

SUGGESTED RETAIL

SCOUT™ CONSOLE FOR MOTOTRBO™ CONNECT PLUS TRUNKING SYSTEMS

GENERAL INFORMATION:

Avtec's Scout™ is a VoIP (Voice over Internet Protocol) wire-line console intended for commercial and operationcritical Connect Plus trunking systems. Avtec Inc. is a technology leader for dispatch consoles with over 30 years of history designing and implementing dispatch console solutions all over the world.

As a qualified MOTOTRBO Application Provider, Avtec has enhanced their Scout console to integrate it with Connect Plus systems as part of the MOTOTRBO Application Development Program.



Key SCOUT console system features include:

- Scalable architecture from 1-60 console positions.
- Dedicated media workstation for console audio.
- True IP architecture.
- Customizable graphical user interface.
- Supports live system updates.
- Integrates with third party CAD.
- Integrates with SIP telephone systems.
- Integrates with IP-enabled logging recorders.

Visit www.avtecinc.com for literature information on Avtec Scout console for Connect Plus systems.

How to request a quote:

To request a quote for a Scout console system download **AVTEC Scout Quote Request Form** from **Motorola Online/ Product Information/Systems/Trunking and ATS/ATS/ATS-QSP Order and Quote Forms** and send completed form to IndirectSystems.Support@motorolasolutions.com

For ATS systems, download **ATS Quote Request Form** and **AVTEC Scout Quote Request Form** from **Motorola Online/ Product Information/Systems/Trunking and ATS/ATS/ATS-QSP Order and Quote Forms** and send completed forms to ATS.Support@motorolasolutions.com

Fixed - Page 24

Date 9/12/16

SUGGESTED RETAIL

SIREN AND LIGHTS INTEGRATION MODULE
for APX4500, APX6500 and APX7500 mobile radios



General Information:

The Siren and Lights Interface Module connects new or existing third party light and siren systems to Motorola's APX7500/APX6500 mobile radios. This solution allows the user to control all in vehicle radio, siren, and light functions from an O3, O7 or O9 APX control head to fit any response scenario.

Features:

EASE OF INSTALLATION:	Connects to APX mobile with 1 cable. Connects to OEM sirens with 1 or 2 cables
TWO-WAY MOBILE SUPPORT:	Compatible with APX 7500 and 6500 TDMA capable radio and feature set.
THIRD-PARTY SIREN AND LIGHT:	Compatible with Code 3®, Federal Signal, Whelen® Engineering
QUICK SET-UP:	USB Programming utility available.
CONTROL HEAD COMPATIBILITY:	Compatible with APX O3, O7, and O9 control heads
CONSOLIDATES PA AUDIO:	Supports single microphone for two-way audio and PA audio.
INPUTS/OUTPUTS:	4 dedicated inputs for auxiliary functions and OEM sensors

Notes:

THE SIREN AND LIGHTS INTERFACE MODULE IS COMPATIBLE WITH REMOTE-MOUNTED APX7500, APX6500, APX6500LI and APX4500 MOBILE RADIOS.
CONTROL HEADS SUPPORTED: O9, O7, O3; AS WELL AS O2 and O5 WHEN USED WITH KEYPAD MICROPHONE
IF UPGRADING FIELDIED UNIT, PLEASE REFER TO THE UPGRADE ORDERING GUIDE FOR ADDITIONAL INSTRUCTIONS

Options: TO COMPLETE AN ORDER YOU MUST MAKE ON (1) CHOICE PER EACH STEP		
Model:	Description	MSRP
STEP 1:		
TT2723	SIREN AND LIGHTS INTEGRATION MODULE The module includes the Module to Radio cable, power cable and GPIO cable	\$690.00
STEP 2:		
TT05924	ADD: INTERFACE KIT IK-A1WB Compatible with: Whelen Cencom Sapphire, Control, Control WC (includes internal siren interface module)	\$295.00
TT05894	ADD: INTERFACE KIT IK-E2 (Z3) Compatible with: Code3 Z3	\$45.00
TT05923	ADD: INTERFACE KIT IK-A1WA Compatible with: Cencom Gold (includes external siren interface module) Aftermarket part number: DDN1896A	\$450.00
TT05890	ADD: INTERFACE KIT IK-A1 (GREY) Compatible with: Whelen CenCom Grey Aftermarket part number: DDN1778A	\$45.00
TT05925	ADD: INTERFACE KIT IK-C1F (SS2000) Min order Qty 100pcs Compatible with: Federal Signal Smart Siren SS2000, SM, Premium Vision, Vision (includes external siren interface module) Aftermarket part number: DDN1898A (Min 100)	\$295.00
TT05926	ADD: INTERFACE KIT IK-C1C (RLS) Compatible with: Code3 RLS (includes external siren interface module) Aftermarket part number: DDN1899A	\$295.00
OPTIONAL:		
TT05889	ADD: PROGRAMMING KIT FOR SLIM Includes Programming Cable and CD (Only one Kit is required per shop)	\$60.00

Broadband Solutions - Page 1

Date 1/11/16

SUGGESTED RETAIL

**WAVE™ 3000
FOR MOTOTRBO™ CONNECT PLUS TRUNKING SYSTEMS**

GENERAL INFORMATION:

WAVE™ 3000 is an enterprise-grade solution that includes an easy-to-use Android or IOS application for mobile devices that connects through a pure IP interface using the WAVE 3000 server.

Key WAVE 3000 features include:

- Unique Profile for Every User
- Private Calls, Group Calls, Multi-Group Calls
- User Location
- User Presence
- Private Calls with Hang Up.
- Secure Centralized Provisioning



Visit www.motorolasolutions.com/MOTOTRBOAnywhere for more information on MOTOTRBO™ Anywhere.

How to request a quote:

To request a quote for WAVE 3000, download the WAVE 3000 **for Connect Plus Quote Request Form** from **Motorola Online/Product Information/Systems/Trunking and ATS/ATS-QSP Order and Quote Forms** and send the completed form to IndirectSystems.Support@motorolasolutions.com.

For ATS systems, **download the WAVE™ 3000 for Connect Plus Quote Request Form** and send the completed form to ATS.Support@motorolasolutions.com

Warranty

The WAVE(TM) 3000 Server equipment is warranted against defective materials and workmanship for a period of two (2) years from the date of delivery to the original purchaser. Liability under this warranty is limited to servicing, adjusting, repairing or replacing, as necessary, any equipment returned to Motorola, transportation prepaid for that purpose. Factory examination must disclose a manufacturing defect. Repaired or replaced items will be returned to the purchaser via surface freight within the continental U.S.A. For troubleshooting and Warranty Service, please contact Motorola Technical Support at 800-927-2744 # 3, 3.

Return for Credit

You may return eligible products for a credit or a refund of the purchase price paid, less shipping and handling, and any applicable restocking fee: as set forth below. No equipment may be returned for credit until the customer has obtained Motorola's written approval for return authorization

90-Day Return Period

Motorola Solutions will accept the return of new and unused hardware, accessories and parts, in their origin original packaging material, within 45 calendar day: of the original shipment of the product. After 45 calendar days, a 20% restocking fee will be assessed. After 90 days, no returns will be accepted. Any product returned without prior authorization from Motorola will be considered an unauthorized return and will not receive credit for the product return Motorola will also not ship the product back to you.

Restocking Fees

After 45 calendar days, of the original shipment of the product, a 20% restocking fee will be assessed. After 90 days, no returns will be accepted

How to Return a Product

In order to ensure your return is successfully processed, contact Dealer Support Services/Customer Service at 1-800-927-2744 to obtain a ReturnAuthorization Number and shipping instructions. Motorola will not accept returns without a RMA number.

NOTE: You must ship the product to Motorola within 5 days of the RMA issue date and MUST follow these steps

- Ship back all products you are seeking to return to Motorola and for which you received a RMA number
- Return the products in their original packaging, in as-new condition, along with any media, documentation and any other items from the original shipment
- Ship the products at your expense, and insure the shipment or accept the risk of loss or damage during shipment

Upon receipt of your return, Motorola will issue a credit or a refund of the purchase price paid, less shipping and handling, and applicable restocking fee:

MODEL NUMBER	DESCRIPTION	MSRP
DLN6918A	2POST-2U Conversion Mounting Kit for MTA Server to be mounted on a 2 post rack NOTE: WAVE 3000 Server Dimensions are 36"L x 23"W x 10"H and weighs 56 lbs (25.5 Kg)	\$ 290.00
SQM01SUM0283	WAVE 3000 Server - Includes Hardware and Software. - Supports 500 concurrent WAVE Users and 60 Total Calls	\$ 18,000.00
HKVN4226A	WAVE Mobile client capacity Licenses. Each license enables 1 user access to the WAVE 3000 Server.	\$ 295.00
HKVN4286A	WAVE 1 YEAR SOFTWARE MAINTENANCE	18% of Total WAVE 3000 Purchase
HKVN4287A	WAVE 3 YEARS SOFTWARE MAINTENANCE	40% of Total WAVE 3000 Purchase
HKVN4288A	WAVE 5 YEARS SOFTWARE MAINTENANCE	54% of Total WAVE 3000 Purchase

LEX L10 MISSION CRITICAL LTE HANDHELD

LEX L10 addresses the unique requirements of public safety personnel to work safer, smarter and faster and may also be used to empower employees in operations-critical roles at business and industrial enterprises. It's an exceptional combination of rugged hardware, powerful software and broadband connectivity.

Standard Package Includes:

- Ruggedized LEX L10 Handset with Android Kit Kat 4.4.4 OS
- 4.7" touch screen and Rear 8MP/ Front 2MP Camera
- Standard - 2340 mAh removable battery (10 hours)
- Charging / Data cable
- Heavy-Duty 6W AC charger
- Quick Start guide
- 1 Year Warranty

UNIQUE DESIGN

Designed for Public Safety users but with applications for industrial enterprise
 Dual 1 Watt front-facing speakers
 Triple noise and echo cancelling microphones
 Dedicated, tactile push-to-talk (PTT) button for fast voice collaboration
 Secured with FIPS 140-2 Level 3 hardware encryption, Security Enhanced (SE) Android OS and Secure Boot to deter cyber
 IP67 sealed design to withstand 1 meter water immersion for 30 minutes
 Drop tested using MIL-STD-810G Method 516.6, Procedure IV
 Works on Verizon 3G/4G (Bands 13 & 4) and PS LTE (Band 14)
 Motorola Home Experience (MHx) customizable user interface to streamline the flow of information

UNIQUE APPLICATIONS

Real-Time Video Streaming	Secure Email and Web
Computer Aided Dispatch (CAD)	Asset Tracking and Management
WAVE Broadband PTT	Report Writing

For a complete list and to download applications visit:
https://www.motorolasolutions.com/en_us/my-software.html



For more information, please visit: <http://www.motorolasolutions.com/US-EN/Business+Product+and+Services/LTE+User+devices/LEXL10>

Model:	Description	MSRP
1. Order Handset		
HK2056	LEX L10 HANDHELD Model Includes: LEX L10 handset, 2340 mAh battery and door, USB data/charging cable, AC wall charger, Quick Start guide	\$ 1,000.00
2. SIM card options:		
For Verizon Wireless service - purchase SIM card from Verizon store or dedicated sales representative. For service on FirstNet Public Safety LTE Networks, PS LTE SIM cards need to be ordered separately. Please ask your Channel Account Manager to connect you with the LTE Product Management to confirm if a SIM card purchase is necessary, and to discuss 2FF and/or 3FF SIM Profile Options. Price per SIM Profile Option is \$50 each. Volume discounts may apply.		
3. Accessories		
PMNN4475	Extended Capacity Li Ion 4680 mAh 3.7V Battery	\$90.00
HKLN4620	Extended Capacity Battery Door	\$15.00
PMNN4472	Standard Capacity Li Ion 2340 mAh 3.7V Battery	\$40.00
HKLN4619	Standard Capacity Battery Door	\$12.00
HKLN4618	Leather Carry Holster for LEX L10	\$60.00
CKN6969	USB Data and Charging Cable	\$5.00
CKN6968	Vehicle Charger Input: 12-24 VDC / Output: 5 VDC, 1.2A	\$60.00

LEX L10 MISSION CRITICAL LTE HANDHELD

To view a complete list of applications available for the LEX L10 and download to the device, visit:

https://www.motorolasolutions.com/en_us/my-software.html

GMS apps are not supported

The screenshot shows a web browser window displaying the Motorola Solutions App Download Center. The browser's address bar shows the URL www.motorolasolutions.com/en_us/my-software.html. The page features the Motorola Solutions logo at the top left. Below the logo, the text "HOME | APP DOWNLOAD CENTER" is visible. The main heading is "APP DOWNLOAD CENTER" with the sub-heading "Select An App Below". The page lists five applications:

- DForce**: DForce is a mobile collaboration application that allows teams to create and share information more rapidly, accurately and effectively.
- WAVE Mobile Communicator**: The WAVE Mobile Communicator turns your Android device into a multi-channel push-to-talk handset for fully secure, real-time push-to-talk (PTT) voice communications anywhere you have a network connection.
- PSX Demo**: PSX demo is an application tutorial that demonstrates Motorola Solutions PSX capability and operation when running on an Android device.
- RTVI**: RTVI is a real-time video streaming solution that efficiently delivers high-quality video between Real Time Crime Centers, Dispatch and first responders to enhance situational awareness.
- Mobile VPN**: Designed to solve customers' security, connectivity and mobility requirements.

Misc - Page 4
 Date 1/11/16
 SUGGESTED RETAIL

VML 750 LTE VEHICLE MODEM

VML750 LTE Vehicle Modem harnesses the power of Verizon 3G/4G LTE and Band 14 Public Safety LTE, providing high speed data with the priority, control, security and performance required by Government & Public Safety agencies and may also be used to empower employees in operations-critical roles at business and industrial enterprises.

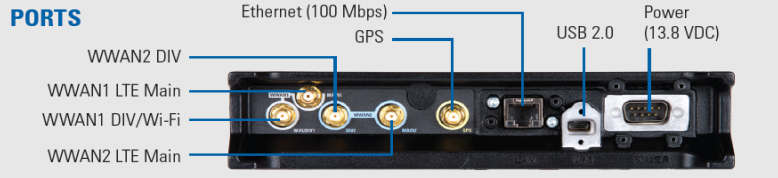

UNIQUE DESIGN

Supports 2 SIM cards for Verizon 3G/4G LTE, Private LTE B20 network and Public Safety LTE B14 for FirstNet
 Roof-mounted external antennas with Multiple-In-Multiple-Out (MIMO) configuration for extend range and data speed
 Mobile WiFi 802.11b/g/n 2.4 GHz Access Point supports up to 32 simultaneous users with 164 ft (50 m) line-of-sight range
 Flexible mounting options for installation in a mass transit bus, school bus, utility truck, patrol car, fire apparatus or ambulance.
 Built-in GPS with vehicle tracking, route optimization and integration of Computer Aided Dispatch (CAD) services
 MIL-STD 810G rated ruggedized design withstands heat, cold, rain, humidity, dust and vibration
 IP66 sealed for protection against tight dust and powerful water jets
 Wired Connectivity: 1 Ethernet port (10/100 Mbps, RJ-45) and 1 USB 2.0 port
 Optional CRYPTR FIPS-140-2 compliant security storage module

APPLICATION EXAMPLES

Mass Transit Buses and Trains - real time location tracking with live video feed or internet access for passengers
 School Bus - real time location tracking with live video feed and student boarding and departure record
 Utility Truck - high speed work ticket updates with instant status reports
 Private security patrol car - real time location tracking, live video and inspection reports
 Ambulance - access patient records, medical history, insurance information and transmit vital statistics while still in route
 Limousine Service - provide Wi-Fi connection for high profile clients, especially for international business travelers who need data service

For more information, please visit: http://www.motorolasolutions.com/en_us/products/lte-user-devices/vml750.html

Sample Configuration for Verizon Wireless 3G/4G Network	
F0025	VML750 LTE VEHICULAR MODEM
VA00878AA	VML750 VSM Hardware Option for R3.0
VA00031AA	VML750 Verizon Wireless Software version R3.0
HKVN4256A	Verizon Wireless Software License
F6789	VML 750 Antenna Kit
VA00072AA	VML 750 Antenna Verizon Wireless 12 ft
VA00041AA	Power Cable
VA00042AA	RJ45 LAN Cable
VA00864AA	SFS: 2 YEAR SERVICE FROM THE START: BRONZE

Model:	Description	MSRP
1. Order Modem		
F0025	VML750 LTE VEHICULAR MODEM	\$ -
VA00878AA	VML750 VSM Hardware Option for R3.0	\$ 1,000.00
2. Software Version (Required)		
VA00031AA	VML750 Verizon Wireless Software version R3.0 (requires HKVN4256A)	\$ -
HKVN4256A	Verizon Wireless Software License	\$ 450.00
HKVN4257A	Public Safety LTE Band 14 License	\$ 300.00
HKVN4258A	Public Safety LTE Band 14 Upgrade License for switching from Verizon to work exclusively on a PSLTE B14 network.	\$ 300.00
T1740	VML750 Mobile Data Terminal (MDT) Software	\$ -
<p>NOTE: For service on Motorola-provided Public Safety LTE Networks (example: Harris County), PS LTE SIM cards need to be ordered separately. Please ask your Channel Account Manager to connect you with the LTE Product Management to confirm if a SIM card purchase is necessary, and to discuss 2FF and/or 3FF SIM Profile Options. Price per SIM Profile Option is \$50 each. Volume discounts may apply.</p>		
3. Antenna Kits (Required)		
F6789	VML 750 Antenna Kit	\$ -
VA00072AA	VML750 Antenna Verizon Wireless 12 ft	\$ 225.00
VA00070AA	VML750 Antenna Verizon Wireless 17 ft	\$ 250.00
VA00131AA	Add Band 14 Antenna to Verizon Wireless 12 ft option	\$ 90.00
VA00132AA	Add Band 14 Antenna to Verizon Wireless 12 ft option	\$ 100.00
VA00133AA	Band 14 only 12 ft option	\$ 180.00
VA00134AA	Band 14 only 17 ft option	\$ 195.00
VA00135AA	Add Verizon Wireless to Band 14 antenna - 12 feet option	\$ 120.00
VA00136AA	Add Verizon Wireless to Band 14 antenna - 17 feet option	\$ 140.00
VA00137AA	Band 14 and Verizon Wireless antenna - 12 feet option	\$ 300.00
VA00138AA	Band 14 and Verizon Wireless antenna - 17 feet option	\$ 335.00

Misc - Page 5

Date 1/11/16

SUGGESTED RETAIL

VML 750
LTE VEHICLE MODEM

Model:	Description	MSRP
4. Cable Options		
VA00041AA	Power Cable Option (REQUIRED)	\$ 30.00
VA00042AA	RJ45 LAN Cable Option	\$ 25.00
VA00045AA	USB Cable Option for VML750	\$ 40.00
5. Add: Extended Warranty Service		
VA00870AC	<p>SFS: 5 YEAR SERVICE FROM THE START: ESSENTIAL PACKAGE</p> <p>LTE Device Essential Service from the Start is a service support program that delivers five years of seamless coverage (from the time of device purchase) and rapid in-house product repair through Motorola's support centers and world-class service centers. Purchased up front with the hardware, or within 30 days thereafter, this service provides access to technical support resources, priority response and guaranteed turn-around times. Motorola will provide ground shipment on all outbound repairs to specified customer delivery location and bear all cost and risks associated with this transportation; or, Motorola will ship products via customer-designated carrier and method, charged to the customer's account. No discounts are allowed on this option. Local services are not included.</p>	\$ 210.00
VA00860AA	<p>SFS: 3 YEAR SERVICE FROM THE START: ESSENTIAL PACKAGE</p> <p>LTE Device Essential Service from the Start is a service support program that delivers three years of seamless coverage (from the time of device purchase) and rapid in-house product repair through Motorola's support centers and world-class service centers. Purchased up front with the hardware, or within 30 days thereafter, this service provides access to technical support resources, priority response and guaranteed turn-around times. Motorola will provide ground shipment on all outbound repairs to specified customer delivery location and bear all cost and risks associated with this transportation; or, Motorola will ship products via customer-designated carrier and method, charged to the customer's account. No discounts are allowed on this option. Local services are not included.</p>	\$ 135.00
VA00864AA	<p>SFS: 2 YEAR SERVICE FROM THE START: BRONZE</p> <p>LTE Device Essential Service from the Start is a service support program that delivers two years of seamless coverage (from the time of device purchase) and rapid in-house product repair through Motorola's support centers and world-class service centers. Purchased up front with the hardware, or within 30 days thereafter, this service provides access to technical support resources, priority response and guaranteed turn-around times. Motorola will provide ground shipment on all outbound repairs to specified customer delivery location and bear all cost and risks associated with this transportation; or, Motorola will ship products via customer-designated carrier and method, charged to the customer's account. No discounts are allowed on this option. Local services are not included.</p>	\$ 100.00

GENERAL INFORMATION:

Broadband Push-to-Talk (PTT) Service

- Software-as-a-Service (SaaS) hosted by MSI, 24/7/365
- Broadband only at launch

Mobile & Desktop Applications

- Mobile Communicator for Apple and Android devices
- Web Communicator that runs in PC browser
- Desktop Communicator for expanded command & control

Low Monthly Subscription Fee Business Model

- Mobile, Web: MSRP \$10 per user per month (PUPM)
- Desktop: MSRP \$35 PUPM
- Customer can adjust usage without penalty
- Revenue share between MSI and partner

WAVE Communicators & Features

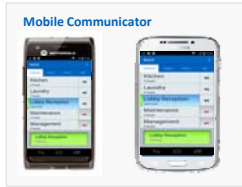

Mobile Communicator

- Ruggedized LEX L10
- Consumer-grade Android, iOS
- Group Call, Private Call
- User location, mapping (not LEX)
- Group text
- Call history
- 3G/4G, WiFi or LTE

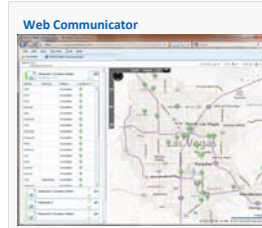

Web Communicator

- Web application that runs in all modern web browsers
- Allows any office-based or mobile worker to monitor, transmit, receive audio via a web browser
- Integrated status, presence and mapping helps locate and manage team members
- Ideal for users who have basic dispatch responsibilities

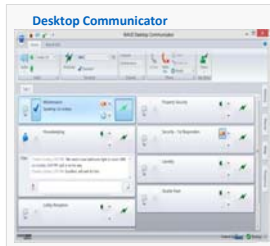

Desktop Communicator

- PC app for in-house or remote / backup dispatch functionality
- Group & private calls
- Telephony
- Simul-select broadcast
- Instant recall playback
- Group text
- Status, presence, mapping

How to order:

- 1.) Dealer fills out WAVE Connections Account Request Form
 - Unlimited users on paid accounts
 - Up to 3 talkgroups standard; additional channels on case-by-case basis
- 2.) Dealer sends form to Inside Sales team customercare.orders@motorolasolutions.com
- 3.) Inside Sales team opens/edits dealer account, sets up billing
- 4.) Inside Sales team forwards Account form to MSI Operations team
- 5.) Ops team provisions account, notifies Inside Sales team, who notifies Dealer
- 6.) Dealer notifies customer
- 7.) Allow 3 business days from order receipt to account readiness

Change Process:

- 1.) Dealer edits customer account form as needed
- 2.) Dealer sends amended form to customercare.orders@motorolasolutions.com
- 3.) Inside Sales team edits account billing information and forwards change request to Ops team
- 4.) Ops team edits account settings, notifies Inside Sales team, who notifies Dealer
- 5.) Dealer notifies customer

Billing & Payments:

- Monthly billing (1st of month) to dealers for provisioned paid subscribers (demo accounts are free); billing is for upcoming month
- New users pro-rated from when they go LIVE on the service to start of next billing cycle
- Deleted users removed at start of next billing cycle
- No penalties for cancelling users or terminating service

[WAVE Connections - End User Licence Agreement:](#)

This document serves to ensure that the end users of the WAVE Connections service will utilize the service software within accordance of the terms of the agreement and not for other purposes

[WAVE Connections - Service Level Agreement:](#)

This document serves to explain the level of service the Customer can expect from WAVE Connections and how to request support

[WAVE Connections - Account Set-Up Request Form](#)

MODEL NUMBER	DESCRIPTION	MSRP
SVC491AH	WAVE Mobile Communicator	\$ 10.00
SVC492AH	WAVE Web Communicator	\$ 10.00
SVC493AH	WAVE Desktop Communicator	\$ 35.00

SUGGESTED RETAIL

EXAMPLE:

WAVE Connections Account Request Form Example:

DEALER & ACCOUNT INFORMATION	ENTRIES	CHANGE REQUEST
Dealer Information		
MSI Dealer Company Name:	Roanoke Radio Services	
Dealer Account No.:	R123456789-A	
Dealer POC Name:	John Smith	
Dealer POC Email:	jsmith@roanokeradio.com	
Dealer POC Telephone:	704-555-1212	
Account Information		
Account (End User) Company / Organization:	Wasena Elementary School	
Account POC Name:	Jack Randolph (principal)	Edit
Account POC Email:	jrandolf@wasena.edu	Edit
Account POC Telephone:	704-555-3434	Edit
Additional Information or Special Instructions		
Date Submitted	8/31/2015	Edit
Purpose for Account (paid service, free trial, etc.):	Paid service	
If this is a free trial account, date to be deactivated:	N/A	
End User Acknowledges Acceptance of MSA?	Yes	
Other instructions:	Several user names will refer to locations rather than individuals.	

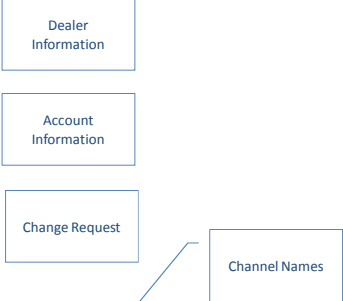

USER INFORMATION										
User Email Address (User ID to Sign-in to Service)	First Name	Last Name	"Friendly" Name	Password	Add Desktop Comm?	Wasena Chat	Wasena Emergency	District Office	Change Request?	Comments
jtodd@wasena.edu	Jane	Todd	Principal	wave	X	X	X	X	Delete	Jane Todd has retired
blucas@wasena.edu	Brent	Lucas	Vice-Principal	wave		X	X	X		
ajohnson@wasena.edu	Alice	Johnson	Alice J	wave		X	X			
jdempsey@wasena.edu	Jack	Dempsey	Jack D	wave		X	X			
cafeteria@wasena.edu	Cafeteria	Room	Cafeteria	wave			X			
office@wasena.edu	Main	Office	Main Office	wave	X		X	X	Edit	Added District Office channel
jrandolf@wasena.edu	Jack	Randolf	Principal	wave	X	X	X	X	Add	Jack Randolph is the new principal
				wave						



COVERAGE MAP GENERATION SERVICES FOR MOTOTRBO & P25 SYSTEMS

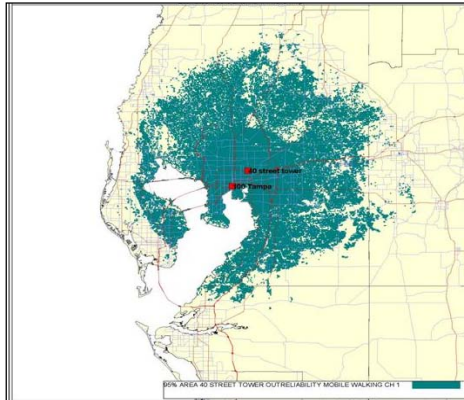

MODEL	DESCRIPTION	MSRP	RESELLER
HKLN4495A	Coverage Map Generation Services	\$ 420.00	\$ 250.00

Note: Once you have an FO # that includes the model number above, please contact Motorola at **1-800-927-2744** (and select option 3 for pre sale services) OR send an email to indirectsystems.support@motorolasolutions.com to have an engineer assigned. The engineer will need a completed "Coverage Request Form" which can be obtained in Motorola Online Resource Center/Product Information/Systems/MOTOTRBO/Connect Plus Trunking.

Description

Motorola Solutions provides informational coverage maps to our partners deploying MOTOTRBO or P25 Systems. The typical Coverage map will provide predicted Talk-in and Talk-out coverage area for Portable and Mobile subscribers. The coverage maps will provide in Adobe Acrobat PDF format but can also be provided in the Google Earth KMZ format on request. Please note: Coverage Maps will depict estimated coverage and not actual coverage. Actual Coverage will vary depending on actual topography, time of the year and other interfering sources in the area. Coverage Maps may only be used for informational purposes and should not be assumed to carry a coverage guarantee.

The above pricing includes maps for systems with up to 6 sites. For additional sites order additional quantities of the same part number. (i.e. for up to 12 sites order Qty. 2 (\$500), up to 18 sites order Qty. 3 (\$750) and so on. This cost also covers up to two iterations of the maps (alternate scenarios with different site locations, antenna heights, etc.). Map iterations will have to be completed within 30 days of receiving the first set of coverage maps.

For more information please contact the Alternate Channel Engineering Services (ACES) Team at indirectsystems.support@motorola.com.

PRODUCT COMPARISON MATRIX

MOTOTRBO PORTABLES

Matrix - Page 1
Date 1/11/16

	CP200d	SL300	XPR 3300	XPR 3500	XPR 6100	XPR 6350	XPR 6550	XPR 6380	XPR 6580	XPR 6580 IS Canada Only	XPR 7350 XPR 7380	XPR 7550 XPR 7580	XPR 7550 IS Canada Only	SL 7550 SL 7580 SL 7590
General														
Display	N/A	Optional LED Matrix ActiveView Display	N/A	Monochrome 16-character alpha-numeric	N/A	N/A	Monochrome 16-character alpha-numeric	N/A	Monochrome 16-character alpha-numeric	Monochrome 16-character alpha-numeric	N/A	5 line Color 16-char/line Alpha-numeric	5 line Color 16-char/line Alpha-numeric	5 line Color 16-char/line Alpha-numeric
Expansion Card Capable	N/A	N/A	N/A	N/A	N/A	Optional	Optional	Included	Included	Included	Included	Included	Included	Integrated
Frequency Bands	VHF and UHF	VHF and UHF	VHF and UHF	VHF and UHF	VHF and UHF	VHF and UHF	VHF and UHF	800/900 MHz	800/900 MHz	800/900 MHz	VHF, UHF, 800/900 MHz	VHF, UHF, 800/900 MHz	VHF and UHF	UHF, 800 MHz, 900 MHz
Ingress Protection Rating	IP 54	IP 54	IP 55	IP 55	IP 54	IP 57	IP 57	IP 57	IP 57	IP 67	IP 57	IP 57	IP 67	IP 54
Intrinsically Safe Option	N/A	N/A	N/A	N/A	N/A	Optional	Optional	Optional	Optional	Optional	Optional	Optional	Optional	N/A
Keypad	N/A	N/A	N/A	Limited	N/A	N/A	Y	N/A	Y	Y	N/A	Y	Y	Y
Max. # of Channels	16	2 or 99	16	128	32	32	1000	32	1000	240	32	1000	1000	1000
Max. # of Zones	1	1 or 2	1	50	2	2	250	2	250	130	2	250	250	250
Password Lock	Y	N/A	Y	Y	N/A	Y	Y	Y	Y	Y	Y	Y	Y	Y
Power Output	5W (V) 4W (U)	3W (Digital) 2W (Analog)	5W (V) 4W (U)	5W (V) 4W (U)	5W (V) 4W (U)	5W (V) 4W (U)	5W (V) 4W (U)	2.5W	2.5W	2W	5W (V) 4W (U) 2.5W (8/900)	5W (V) 4W (U) 2.5W (8/900)	5W (V) 4W (U)	2W
Third Party Applications	N/A	N/A	N/A	N/A	N/A	N/A	Y	4W (U)	Y	Y	Y	Y	Y	Y
Vibrate	N/A	N/A	N/A	N/A	N/A	N/A	N/A	N/A	N/A	N/A	N/A	N/A	N/A	Y
Analog Conventional	✓	✓	✓	✓	✓	✓	✓	✓	✓	✓	✓	✓	✓	✓
12.5 /25 KHz Channel Bandwidth	12.5 KHz only	12.5 KHz only	12.5 KHz only	12.5 KHz only	Y	Y	Y	Y	Y	Y	Y	12.5 KHz Only	12.5 KHz Only	12.5 KHz Only
And/Or Signaling Squelch in MDC 1200	Y	Y	Y	Y	N/A	N/A	N/A	N/A	N/A	N/A	Y	Y	Y	N/A
And/Or Signaling Squelch in Quik-Call II	Y	Y	Y	Y	Y	Y	Y	Y	Y	Y	Y	Y	Y	N/A
Bluetooth Audio	N/A	N/A	N/A	N/A	Optional	Optional	Optional	Optional	Optional	Optional	Optional	Y	Y	N/A
CSQ/TP/L/DPL Squelch Type	Y	Y	Y	Y	Y	Y	Y	Y	Y	Y	Y	Y	Y	N/A
DTMF Hot Keypad	N/A	N/A	N/A	N/A	N/A	N/A	N/A	Y	N/A	Y	Y	N/A	Y	N/A
Escalart Tone	N/A	N/A	N/A	N/A	N/A	N/A	N/A	N/A	N/A	N/A	N/A	N/A	N/A	N/A
Lone Worker	Y	Y	Y	Y	Y	Y	Y	Y	Y	Y	Y	Y	Y	N/A
Man Down	N/A	N/A	N/A	N/A	N/A	N/A	N/A	N/A	N/A	N/A	N/A	N/A	Optional	N/A
MDC 1200 Sig. Call Alert	Y (Decode)	Y (Decode)	Y	Y	N/A	Y	Y	Y	Y	Y	Y	Y	Y	N/A
MDC 1200 Sig. Emergency	Y (Encode)	Y (Encode)	Y	Y	N/A	Y (Encode)	Y	Y (Encode)	Y	Y	Y	Y	Y	N/A
MDC 1200 Sig. PTT-ID	Y (Encode)	Y - Display	Y (Encode)	Y	Y (Encode)	Y (Encode)	Y	Y (Encode)	Y	Y	Y (Encode)	Y	Y	N/A
MDC 1200 Sig. Selective Call	Y (Decode)	Y (Decode)	Y (Decode)	Y	N/A	N/A	N/A	N/A	N/A	N/A	Y (Decode)	Y	Y	N/A
MDC 1200 Sig. Status Messages	N/A	N/A	N/A	Y (Encode)	N/A	N/A	N/A	N/A	N/A	N/A	N/A	Y (Encode)	Y (Encode)	N/A
MDC 1200 Sig. Radio Check	Y (Decode)	Y (Decode)	Y (Decode)	Y (Decode)	N/A	N/A	N/A	N/A	N/A	N/A	Y (Decode)	Y	Y	N/A
MDC 1200 Sig. Remote Monitor	Y (Decode)	Y (Decode)	Y (Decode)	Y	N/A	N/A	N/A	N/A	N/A	N/A	Y (Decode)	Y	Y	N/A
MDC 1200 Sig Radio Inhibit	Y (Decode)	Y (Decode)	Y (Decode)	Y (Decode)	N/A	N/A	N/A	N/A	N/A	N/A	Y (Decode)	Y (Decode)	Y (Decode)	N/A
Quik-Call II Signaling	Y (Decode)	Y (Decode)	Y (Decode)	Y	Y (Decode)	Y (Decode)	Y	Y (Decode)	Y	Y	Y (Decode)	Y	Y	N/A
Scan	Y	Y	Y	Y	Y	Y	Y	Y	Y	Y	Y	Y	Y	N/A
Scan (Mixed Mode - Analog/Digital Channels)	Y	Y	Y	Y	Y	Y	Y	Y	Y	Y	Y	Y	Y	N/A
Scan (Operator Selectable On/Off)	Y	Y	Y	Y	Y	Y	Y	Y	Y	Y	Y	Y	Y	N/A
Scan with Dual Priority Levels	Y	Y	Y	Y	Y	Y	Y	Y	Y	Y	Y	Y	Y	N/A
Talk Around	Y	Y	Y	Y	Y	Y	Y	Y	Y	Y	Y	Y	Y	N/A
Transmit Interrupt	N/A	N/A	N/A	N/A	N/A	N/A	N/A	N/A	N/A	N/A	N/A	N/A	N/A	N/A
VOX (Voice Operated Transmit)	Y	Y	Y	Y	Y	Y	Y	Y	Y	Y	Y	Y	Y	N/A
X-Pand Companding Audio Enhancement	Y	Y	Y	Y	N/A	N/A	N/A	N/A	N/A	N/A	Y	Y	Y	N/A
Digital Conventional	Optional	✓	✓	✓	✓	✓	✓	✓	✓	✓	✓	✓	✓	✓
All-Call	Y	Y	Y	Y	Y	Y	Y	Y	Y	Y	Y	Y	Y	Y
Audio Profiles & Trill Enhancement	N/A	N/A	Y	Y	N/A	N/A	N/A	N/A	N/A	N/A	Y	Y	Y	Y
Automatic Site Roaming *	N/A	N/A	N/A	N/A	N/A	N/A	N/A	N/A	N/A	N/A	N/A	N/A	N/A	N/A
Bluetooth Audio	N/A	N/A	N/A	N/A	N/A	Optional	Optional	Optional	Optional	Optional	Y	Y	N/A	Y
Bluetooth Data	N/A	N/A	N/A	N/A	N/A	N/A	N/A	N/A	N/A	N/A	Optional	Optional	N/A	Y
Call Alert	Y	Y	Y	Y	Y	Y	Y	Y	Y	Y	Y	Y	Y	Y
Dual Capacity Direct Mode (6.25e Direct)	Y	Y	Y	Y	N/A	N/A	N/A	N/A	N/A	N/A	Y	Y	Y	Y
DTMF Hot Keypad	N/A	N/A	N/A	N/A	N/A	N/A	Y	N/A	Y	Y	N/A	Y	Y	Y
Emergency	N/A	Y	Y	Y	N/A	Y (Encode)	Y	Y (Encode)	Y	Y	Y	Y	Y	Y
Escalart Tone	Y	Y	Y	Y	Y	Y	Y	Y	Y	Y	Y	Y	Y	Y
GPS	N/A	N/A	N/A	N/A	N/A	Y	Y	Y	Y	Y	Y	Y	Y	N
Group Call	Y	Y	Y	Y	Y	Y	Y	Y	Y	Y	Y	Y	Y	Y
Home Channel Revert	N/A	N/A	N/A	N/A	N/A	N/A	N/A	N/A	N/A	N/A	N/A	Y	Y	Y
Intelligent Audio RX volume control	N/A	N/A	Y	Y	N/A	N/A	N/A	N/A	N/A	N/A	Y	Y	Y	Y
IMPRES Over-the-Air Battery Management	N/A	N/A	Y	Y	N/A	N/A	N/A	N/A	N/A	N/A	Y	Y	Y	N/A
Lone Worker	N/A	Y	Y	Y	N/A	Y	Y	Y	Y	Y	Y	Y	Y	Y
Man Down	N/A	N/A	N/A	N/A	N/A	Optional	Optional	Optional	Optional	Optional	Optional	Optional	Optional	N/A
Multi Button PTT with CH Steering	N/A	N/A	N/A	N/A	N/A	N/A	N/A	N/A	N/A	N/A	Optional	Optional	Optional	N/A

PRODUCT COMPARISON MATRIX
MOTOTRBO PORTABLES

Matrix - Page 2
 Date 1/11/16

	CP200d	SL300	XPR 3300	XPR 3500	XPR 6100	XPR 6350	XPR 6550	XPR 6380	XPR 6580	XPR 6580 IS Canada Only	XPR 7350 XPR 7380	XPR 7550 XPR 7580	XPR 7550 IS Canada Only	SL 7550 SL 7580
Digital Conventional (Continuation)	Optional	✓	✓	✓	✓	✓	✓	✓	✓	✓	✓	✓	✓	✓
Multi-group Call	Y	Y	Y	Y	Y	Y	Y	Y	Y	Y	Y	Y	Y	Y
One Touch Access	Y	Y	Y	Y	Y	Y	Y	Y	Y	Y	Y	Y	Y	Y
Over-the Air Programming (OTAP)	N/A	N/A	Y	Y	N/A	N/A	N/A	N/A	N/A	N/A	Y	Y	Y	Y
Privacy (Basic)	Y	Y	Y	Y	Y	Y	Y	Y	Y	Y	Y	Y	Y	Y
Privacy (Enhanced)	N/A	N/A	Optional	Optional	N/A	Y	Y	Y	Y	Y	Y	Y	Y	Y
Private Call	Y	Y	Y	Y	Y	Y	Y	Y	Y	Y	Y	Y	Y	Y
PTT-ID and Aliasing	Y (Encode)	Y - Display	Y (Encode)	Y	Y (Encode)	Y (Encode)	Y	Y (Encode)	Y	Y	Y (Encode)	Y	Y	Y
Radio Check	Y (Decode)	Y (Decode)	Y (Decode)	Y	Y (Decode)	Y (Decode)	Y	Y (Decode)	Y	Y	Y (Decode)	Y	Y	Y
Radio Enable / Disable	Y (Decode)	Y (Decode)	Y (Decode)	Y (Decode)	Y (Decode)	Y (Decode)	Y	Y (Decode)	Y	Y	Y (Decode)	Y	Y	Y
Remote Monitor	Y (Decode)	Y (Decode)	Y (Decode)	Y (Decode)	Y (Decode)	Y (Decode)	Y	Y (Decode)	Y	Y	Y (Decode)	Y	Y	Y
Restricted Access to System (RAS)	Y	Y	Y	Y	Y	Y	Y	Y	Y	Y	Y	Y	Y	Y
Scan	Y	Y	Y	Y	Y	Y	Y	Y	Y	Y	Y	Y	Y	Y
Scan (Mixed Mode - Analog/Digital Channels)	Y	Y	Y	Y	Y	Y	Y	Y	Y	Y	Y	Y	Y	N/A
Scan (Operator Selectable On/Off)	Y	Y	Y	Y	Y	Y	Y	Y	Y	Y	Y	Y	Y	Y
Scan with Dual Priority Levels	Y	Y	Y	Y	Y	Y	Y	Y	Y	Y	Y	Y	Y	Y
Talk Around	Y	Y	Y	Y	Y	Y	Y	Y	Y	Y	Y	Y	Y	Y
Telemetry	N/A	N/A	N/A	N/A	N/A	Y	Y	Y	Y	Y	Y	Y	Y	N/a
Telephone Interconnect *	N/A	N/A	Optional	Optional	N/A	Y	Y	Y	Y	Y	Y	Y	Y	Y
Text Messaging	N/A	N/A	Y (Send only)	Y	N/A	Y (Send only)	Y	Y (Send only)	Y	Y	Y (Send only)	Y	Y	Y
Text to Speech	N/A	N/A	N/A	N/A	N/A	N/A	N/A	N/A	N/A	N/A	Optional	Optional	Optional	Optional
Transmit Interrupt	Y (Decode)	Y (Decode)	Optional	Optional	N/A	Y	Y	Y	Y	Y	Y	Y	Y	Y
User Priority Levels *	N/A	N/A	N/A	N/A	N/A	N/A	N/A	N/A	N/A	N/A	N/A	N/A	N/A	N/A
Voice Announcement	Y	Y	Y	Y	N/A	N/A	N/A	N/A	N/A	N/A	Y	Y	Y	Y
VOX (Voice Operated Transmit)	Y	Y	Y	Y	Y	Y	Y	Y	Y	Y	Y	Y	Y	Y
* Not available in Dual Capacity Direct Mode														
IP Site Connect	N/A	N/A	Optional	Optional	N/A	✓	✓	✓	✓	✓	✓	✓	✓	✓
All-Call	Y	Y	Y	Y	Y	Y	Y	Y	Y	Y	Y	Y	Y	Y
Audio Profiles & Trill Enhancement	N/A	N/A	Y	Y	N/A	N/A	N/A	N/A	N/A	N/A	Y	Y	Y	Y
Automatic Site Roaming	N/A	N/A	Y	Y	N/A	Y	Y	Y	Y	Y	Y	Y	Y	Y
Bluetooth Audio	N/A	N/A	N/A	N/A	Optional	Optional	Optional	Optional	Optional	Optional	Y	Y	N/A	Y
Bluetooth Data	N/A	N/A	N/A	N/A	N/A	N/A	N/A	N/A	N/A	N/A	Optional	Optional	N/A	Optional
Busy Queuing and Call Back	N/A	N/A	N/A	N/A	N/A	N/A	N/A	N/A	N/A	N/A	N/A	N/A	N/A	N/A
Call Alert	Y	Y	Y	Y	Y	Y	Y	Y	Y	Y	Y	Y	Y	Y
DTMF Hot Keypad	N/A	N/A	N/A	N/A	N/A	N/A	Y	N/A	Y	Y	N/A	Y	Y	Y
Emergency	N/A	N/A	Y	Y	N/A	Y (Encode)	Y	Y (Encode)	Y	Y	Y	Y	Y	Y
Escalart Tone	Y	Y	Y	Y	Y	Y	Y	Y	Y	Y	Y	Y	Y	Y
GPS	N/A	N/A	N/A	N/A	N/A	Y	Y	Y	Y	Y	Y	Y	Y	N/A
Group Call	Y	Y	Y	Y	Y	Y	Y	Y	Y	Y	Y	Y	Y	Y
Home Channel Revert	N/A	N/A	N/A	N/A	N/A	N/A	N/A	N/A	N/A	N/A	N/A	Y	Y	Y
IMPRES Over-the-Air Battery Management	N/A	N/A	Y	Y	N/A	N/A	N/A	N/A	N/A	N/A	Y	Y	Y	N/A
Intelligent Audio RX volume control	N/A	N/A	Y	Y	N/A	N/A	N/A	N/A	N/A	N/A	Y	Y	Y	Y
Lone Worker	Y	Y	N/A	N/A	N/A	Y	Y	Y	Y	Y	Y	Y	Y	Y
Man Down	N/A	N/A	N/A	N/A	N/A	Optional	Optional	Optional	Optional	Optional	Optional	Optional	Optional	N/A
Multi-group Call	Y	Y	Y	Y	Y	Y	Y	Y	Y	Y	Y	Y	Y	Y
One Touch Access	Y	Y	Y	Y	Y	Y	Y	Y	Y	Y	Y	Y	Y	Y
Over-the Air Programming (OTAP)	N/A	N/A	Y	Y	N/A	N/A	N/A	N/A	N/A	N/A	Y	Y	Y	Y
Privacy (Basic)	Y	Y	Y	Y	Y	Y	Y	Y	Y	Y	Y	Y	Y	Y
Privacy (Enhanced)	N/A	N/A	Optional	Optional	N/A	Y	Y	Y	Y	Y	Y	Y	Y	Y
Private Call	Y	Y	Y	Y	Unconfirmed Only	Y	Y	Y	Y	Y	Y	Y	Y	Y
PTT-ID and Aliasing	Y (Encode)	Y - Display	Y (Encode)	Y	Y (Encode)	Y (Encode)	Y	Y (Encode)	Y	Y	Y (Encode)	Y	Y	Y
Radio Check	Y (Decode)	Y (Decode)	Y	Y	Y (Decode)	Y (Decode)	Y	Y (Decode)	Y	Y	Y (Decode)	Y	Y	Y
Radio Enable / Disable	Y (Decode)	Y (Decode)	Y (Decode)	Y (Decode)	Y (Decode)	Y (Decode)	Y	Y (Decode)	Y	Y	Y (Decode)	Y	Y	Y
Remote Monitor	Y (Decode)	Y (Decode)	Y (Decode)	Y (Decode)	Y (Decode)	Y (Decode)	Y	Y (Decode)	Y	Y	Y (Decode)	Y	Y	Y
Restricted Access to System (RAS)	Y	Y	Y	Y	Y	Y	Y	Y	Y	Y	Y	Y	Y	Y
Scan	Y	Y	Y	Y	Y	Y	Y	Y	Y	Y	Y	Y	Y	Y
Scan (Mixed Mode - Analog/Digital Channels)	Y	Y	Y	Y	Y	Y	Y	Y	Y	Y	Y	Y	Y	N/A
Scan (Operator Selectable On/Off)	Y	Y	Y	Y	Y	Y	Y	Y	Y	Y	Y	Y	Y	Y
Scan with Dual Priority	Y	Y	Y	Y	Y	Y	Y	Y	Y	Y	Y	Y	Y	Y
Site Lock/Roam Request	N/A	N/A	Y	Y	N/A	Y	Y	Y	Y	Y	Y	Y	Y	Y
Talk Around	Y	Y	Y	Y	Y	Y	Y	Y	Y	Y	Y	Y	Y	Y
Telemetry	N/A	N/A	N/A	N/A	N/A	Y	Y	Y	Y	Y	Y	Y	Y	N/A
Telephone Interconnect	N/A	N/A	Optional	Optional	N/A	Y	Y	Y	Y	Y	Y	Y	Y	Y
Text Messaging	N/A	N/A	Y (Send only)	Y	N/A	Y (Send only)	Y	Y (Send only)	Y	Y	Y (Send only)	Y	Y	Y
Text to Speech	N/A	N/A	N/A	N/A	N/A	N/A	N/A	N/A	N/A	N/A	Optional	Optional	Optional	Optional

**PRODUCT COMPARISON MATRIX
MOTOTRBO PORTABLES**

Matrix - Page 7
Date 1/11/16

	CP200d	SL300	XPR 3300	XPR 3500	XPR 6100	XPR 6350	XPR 6550	XPR 6380	XPR 6580	XPR 6580 IS Canada Only	XPR 7350 XPR 7380	XPR 7550 XPR 7580	XPR 7550 IS Canada Only	SL 7550 SL 7580 SL 7590
Classic PassPort (Continuation)														
VOX (Voice Operated Transmit)	N/A	N/A	N/A	N/A	N/A	N/A	N/A	N/A	N/A	N/A	N/A	N/A	N/A	N/A
X-Pand Companding Audio Enhancement	N/A	N/A	N/A	N/A	N/A	N/A	N/A	N/A	N/A	N/A	N/A	N/A	N/A	N/A
Enhanced PassPort (Additional Features)														
Channel Backup	N/A	N/A	N/A	N/A	N/A	N/A	Y	N/A	Y	Y	N/A	Y	Y	N/A
Emergency	N/A	N/A	N/A	N/A	N/A	N/A	Y	N/A	Y	Y	N/A	Y	Y	N/A
Message Trunking	N/A	N/A	N/A	N/A	N/A	N/A	Y	N/A	Y	Y	N/A	Y	Y	N/A
Selective Call Across Talkgroups	N/A	N/A	N/A	N/A	N/A	N/A	Y	N/A	Y	Y	N/A	Y	Y	N/A
User Priority Access Levels	N/A	N/A	N/A	N/A	N/A	N/A	Y	N/A	Y	Y	N/A	Y	Y	N/A

GENERAL NOTES

- * MOTOTRBO subscriber features are based on the latest radio firmware, option board firmware and CPS versions.
- * Some features may require additional infrastructure equipment or licensing (i.e. GPS, Telephone Interconnect, Capacity Plus)
- * Please refer to MOTOTRBO System Planners for more details on features or contact Motorola Solutions Customer Service at 1-800-927-2744.
- * Table entry Y = Available.
- * Table entry N/A = Not Available or Not Applicable.
- * Table entry = Optional. Feature requires additional hardware and/or software license.

**PRODUCT COMPARISON MATRIX
MOTOTRBO MOBILES**

	CM200d	CM300d	XPR 2500	XPR 4350	XPR 4550	XPR4380	XPR 4580	XPR 5350 XPR 5380	XPR 5550 XPR 5580
General									
Control Station Operation	N/A	N/A	N/A	Y	Y	Y	Y	Y	Y
Display	Monochrome 2-Digit Numeric	Monochrome 16-character Alpha-numeric	Monochrome 16-character Alpha-numeric	Monochrome 2-Digit Numeric	Monochrome 16-character Alpha-numeric	Monochrome 2-Digit Numeric	Monochrome 16-character Alpha-numeric	Monochrome 2-Digit Numeric	5 line Color 16-char/line Alpha-numeric
Enhanced Keypad Microphone	Optional	Optional	Optional	Optional	Optional	Optional	Optional	Optional	Optional
Expansion Card Capable	N/A	N/A	N/A	Optional	Optional	Included	Included	Included	Included
Frequency Bands	VHF and UHF	VHF and UHF	VHF and UHF	VHF and UHF	VHF and UHF	800/900 MHz	800/900 MHz	VHF, UHF, 800/900 MHz	VHF, UHF, 800/900 MHz
Max. # of Channels	16 (CM200d) 99 (CM300d)	16 (CM200d) 99 (CM300d)	128	32	1000	32	1000	32	1000
Max. # of Zones	1	25	25	2	250	2	250	2	250
Password Lock	Y	Y	Y	Y	Y	Y	Y	Y	Y
Power Output	1-25 W (U/V) 25-40 W (U) 25-45 W (V)	1-25 W (U/V) 25-40 W (U) 25-45 W (V)	1-25 W (U/V) 25-40 W (U) 25-45 W (V)	1-25 W (U/V) 25-40 W (U) 25-45 W (V)	1-25 W (U/V) 25-40 W (U) 25-45 W (V)	10-35 W (800) 10-30 W (900)	10-35 W (800) 10-30 W (900)	1-25 W (U/V) 25-40 W (U) 25-45 W (V) 10-35 W (800) 10-30 W (900)	1-25 W (U/V) 25-40 W (U) 25-45 W (V) 10-35 W (800) 10-30 W (900)
Remount Mount	N/A	N/A	N/A	Optional	Optional	Optional	Optional	N/A	N/A
Handheld Control Head	N/A	N/A	N/A	N/A	N/A	N/A	N/A	Optional	Optional
Third Party Applications	N/A	N/A	N/A	Y	Y	Y	Y	Y	Y
Analog Conventional	✓	✓	✓	✓	✓	✓	✓	✓	✓
12.5 /25 KHz Channel Bandwidth	12.5KHz only *	12.5KHz only *	12.5KHz only *	Y	Y	Y	Y	12.5KHz only *	12.5KHz only *
And/Or Signaling Squelch in MDC 1200	Y	Y	Y	N/A	N/A	N/A	N/A	N/A	N/A
And/Or Signaling Squelch in Quik-Call II	Y	Y	Y	Y	Y	Y	Y	Y	Y
Bluetooth Audio	N/A	N/A	N/A	N/A	N/A	N/A	N/A	Y	Y
CSQ/TPL/DPL Squelch Type	Y	Y	Y	Y	Y	Y	Y	Y	Y
DTMF Hot Keypad (via Enhanced Keypad Microphone)	Optional	Optional	Optional	Optional	Optional	Optional	Optional	Optional	Optional
Escalart Tone	N/A	N/A	N/A	N/A	N/A	N/A	N/A	N/A	N/A
Intelligent Audio RX volume control	N/A	N/A	N/A	N/A	N/A	N/A	N/A	N/A	N/A
Lone Worker	Y	Y	Y	Y	Y	Y	Y	Y	Y
Man Down	N/A	N/A	N/A	N/A	N/A	N/A	N/A	N/A	N/A
MDC 1200 Sig. Call Alert	Y (Decode)	Y	Y	Y	Y	Y	Y	Y	Y
MDC 1200 Sig. Emergency	Y (Encode)	Y	Y	Y (Encode)	Y	Y (Encode)	Y	Y	Y
MDC 1200 Sig. Selective Call	Y (Decode)	Y	Y	N/A	N/A	N/A	N/A	Y (Decode)	Y
MDC 1200 Sig. Status Messages	N/A	Y (Encode)	Y (Encode)	N/A	N/A	N/A	N/A	N/A	Y (Encode)
MDC 1200 Sig. Radio Check	Y (Decode)	Y	Y	N/A	N/A	N/A	N/A	Y (Decode)	Y
MDC 1200 Sig. Remote Monitor	Y (Decode)	Y	Y	N/A	N/A	N/A	N/A	Y (Decode)	Y
MDC 1200 Sig. PTT-ID	Y (Encode)	Y	Y	Y (Encode)	Y	Y (Encode)	Y	Y (Encode)	Y
MDC 1200 Sig Radio Inhibit	Y (Decode)	Y (Decode)	Y (Decode)	N/A	N/A	N/A	N/A	Y (Decode)	Y (Decode)
Quik-Call II Signaling	Y (Decode)	Y	Y	Y (Decode)	Y	Y (Decode)	Y	Y (Decode)	Y
Scan	Y	Y	Y	Y	Y	Y	Y	Y	Y
Scan (Mixed Mode - Analog/Digital Channels)	Y	Y	Y	Y	Y	Y	Y	Y	Y
Scan (Operator Selectable On/Off)	Y	Y	Y	Y	Y	Y	Y	Y	Y
Scan with Dual Priority Levels	Y	Y	Y	Y	Y	Y	Y	Y	Y
Talk Around	Y	Y	Y	Y	Y	Y	Y	Y	Y
Transmit Interrupt	N/A	N/A	N/A	N/A	N/A	N/A	N/A	N/A	N/A
Voice Announcement	Y	Y	Y	N/A	N/A	N/A	N/A	Y	Y
VOX (Voice Operated Transmit)	Y	Y	Y	Y	Y	Y	Y	Y	Y
X-Pand Companding Audio Enhancement	Y	Y	Y	N/A	N/A	N/A	N/A	Y	Y

**PRODUCT COMPARISON MATRIX
MOTOTRBO MOBILES**

	CM200d	CM300d	XPR 2500	XPR 4350	XPR 4550	XPR4380	XPR 4580	XPR 5350 XPR 5380	XPR 5550 XPR 5580
Digital Conventional	Optional	Optional	✓	✓	✓	✓	✓	✓	✓
All-Call	Y	Y	Y	Y	Y	Y	Y	Y	Y
Audio Profiles & Trill Enhancement	N/A	N/A	Y	N/A	N/A	N/A	N/A	Y	Y
Automatic Site Roaming *	N/A	N/A	N/A	N/A	N/A	N/A	N/A	N/A	N/A
Bluetooth Audio	N/A	N/A	N/A	N/A	N/A	N/A	N/A	Y	Y
Bluetooth Data	N/A	N/A	N/A	N/A	N/A	N/A	N/A	Optional	Optional
Busy Queuing and Call Back *	N/A	N/A	N/A	N/A	N/A	N/A	N/A	N/A	N/A
Call Alert	Y	Y	Y	Y	Y	Y	Y	Y	Y
DTMF Hot Keypad (via Enhanced Keypad Microphone)	Optional	Optional	Optional	Optional	Optional	Optional	Optional	Optional	Optional
Dual Capacity Direct Mode (6.25e Direct)	Y	Y	Y	N/A	N/A	N/A	N/A	Y	Y
Emergency	N/A	N/A	Y	Y (Encode)	Y	Y (Encode)	Y	Y	Y
Escalart Tone	Y	Y	Y	Y	Y	Y	Y	Y	Y
GPS	N/A	N/A	N/A	Y	Y	Y	Y	Y	Y
Group Call	Y	Y	Y	Y	Y	Y	Y	Y	Y
Home Channel Revert	Y	Y	Y	Y	Y	Y	Y	Y	Y
Horn/Lights (Alarm)	Y	Y	Y	Y	Y	Y	Y	Y	Y
Intelligent Audio RX volume control	N/A	N/A	Y	N/A	N/A	N/A	N/A	Y	Y
Lone Worker	N/A	N/A	Y	Y	Y	Y	Y	Y	Y
Multi-group Call	Y	Y	Y	Y	Y	Y	Y	Y	Y
One Touch Access	Y	Y	Y	Y	Y	Y	Y	Y	Y
Over-the Air Programming (OTAP)	N/A	N/A	Y	N/A	N/A	N/A	N/A	Y	Y
Privacy (Basic)	Y	Y	Y	Y	Y	Y	Y	Y	Y
Privacy (Enhanced)	N/A	N/A	Optional	Y	Y	Y	Y	Y	Y
Private Call	Y	Y	Y	Y	Y	Y	Y	Y	Y
PTT-ID and Aliasing	Y (Encode)	Y	Y	Y (Encode)	Y	Y (Encode)	Y	Y (Encode)	Y
Radio Check	Y (Decode)	Y (Decode)	Y	Y (Decode)	Y	Y (Decode)	Y	Y (Decode)	Y
Radio Enable / Disable	Y (Decode)	Y (Decode)	Y	Y (Decode)	Y	Y (Decode)	Y	Y (Decode)	Y
Remote Monitor	Y (Decode)	Y (Decode)	Y	Y (Decode)	Y	Y (Decode)	Y	Y (Decode)	Y
Restricted Access to System (RAS) *	Y	Y	Y	Y	Y	Y	Y	Y	Y
Voice Announcement	Y	Y	Y	N/A	N/A	N/A	N/A	Y	Y
Scan	Y	Y	Y	Y	Y	Y	Y	Y	Y
Scan (Mixed Mode - Analog/Digital Channels)	Y	Y	Y	Y	Y	Y	Y	Y	Y
Scan (Operator Selectable On/Off)	Y	Y	Y	Y	Y	Y	Y	Y	Y
Scan with Dual Priority Levels	Y	Y	Y	Y	Y	Y	Y	Y	Y
Talk Around	Y	Y	Y	Y	Y	Y	Y	Y	Y
Telemetry	N/A	N/A	N/A	Y	Y	Y	Y	Y	Y
Telephone Interconnect *	N/A	N/A	Optional	Y	Y	Y	Y	Y	Y
Text Messaging	N/A	N/A	Y	Y (Send only)	Y	Y (Send only)	Y	Y (Send only)	Y
Text to Speech	N/A	N/A	N/A	N/A	N/A	N/A	N/A	Optional	Optional
Transmit Interrupt	Y (Decode)	Y (Decode)	Optional	Y	Y	Y	Y	Y	Y
User Priority Levels *	N/A	N/A	N/A	N/A	N/A	N/A	N/A	N/A	N/A
VOX (Voice Operated Transmit)	Y	Y	Y	Y	Y	Y	Y	Y	Y

* Not available in Dual Capacity Direct Mode

**PRODUCT COMPARISON MATRIX
MOTOTRBO MOBILES**

	CM200d	CM300d	XPR 2500	XPR 4350	XPR 4550	XPR4380	XPR 4580	XPR 5350 XPR 5380	XPR 5550 XPR 5580
Capacity Plus Trunking (Single Site)	N/A	N/A	Optional	✓	✓	✓	✓	✓	✓
All-Call	N/A	N/A	Y	Y	Y	Y	Y	Y	Y
Audio Profiles & Trill Enhancement	N/A	N/A	Y	N/A	N/A	N/A	N/A	Y	Y
Automatic Site Roaming	N/A	N/A	LCP only	LCP only	LCP only	LCP only	LCP only	LCP only	LCP only
Bluetooth Audio	N/A	N/A	N/A	N/A	N/A	N/A	N/A	Y	Y
Bluetooth Data	N/A	N/A	N/A	N/A	N/A	N/A	N/A	Optional	Optional
Busy Queuing and Call Back	N/A	N/A	N/A	N/A	N/A	N/A	N/A	N/A	N/A
Call Alert	N/A	N/A	Y	Y	Y	Y	Y	Y	Y
DTMF Hot Keypad (via Enhanced Keypad Microphone)	N/A	N/A	Optional	Optional	Optional	Optional	Optional	Optional	Optional
Emergency	N/A	N/A	Y	Y (Encode)	Y	Y (Encode)	Y	Y	Y
Escalart Tone	N/A	N/A	Y	Y	Y	Y	Y	Y	Y
GPS	N/A	N/A	N/A	Y	Y	Y	Y	Y	Y
Group Call	N/A	N/A	Y	Y	Y	Y	Y	Y	Y
Home Talkgroup Revert	N/A	N/A	Y	Y	Y	Y	Y	Y	Y
Horn/Lights (Alarm)	N/A	N/A	Y	Y	Y	Y	Y	Y	Y
Intelligent Audio RX volume control	N/A	N/A	Y	N/A	N/A	N/A	N/A	Y	Y
Linked Capacity Plus (Multi-site)	N/A	N/A	Optional	Y	Y	Y	Y	Y	Y
Lone Worker	N/A	N/A	Y	Y	Y	Y	Y	Y	Y
Multi-group Call	N/A	N/A	Y	Y	Y	Y	Y	Y	Y
One Touch Access	N/A	N/A	Y	Y	Y	Y	Y	Y	Y
Over-the Air Programming (OTAP)	N/A	N/A	Y	N/A	N/A	N/A	N/A	Y	Y
Privacy (Basic)	N/A	N/A	Y	Y	Y	Y	Y	Y	Y
Privacy (Enhanced)	N/A	N/A	Optional	Y	Y	Y	Y	Y	Y
Private Call	N/A	N/A	Y	Y	Y	Y	Y	Y	Y
PTT-ID and Aliasing	N/A	N/A	Y	Y (Encode)	Y	Y (Encode)	Y	Y (Encode)	Y
Radio Check	N/A	N/A	Y	Y (Decode)	Y	Y (Decode)	Y	Y (Decode)	Y
Radio Enable / Disable	N/A	N/A	Y	Y (Decode)	Y	Y (Decode)	Y	Y (Decode)	Y
Remote Monitor	N/A	N/A	Y	Y (Decode)	Y	Y (Decode)	Y	Y (Decode)	Y
Restricted Access to System (RAS)	N/A	N/A	Y	Y	Y	Y	Y	Y	Y
Scan (Groups)	N/A	N/A	Y	Y	Y	Y	Y	Y	Y
Scan (Mixed Mode - Analog/Digital Channels)	N/A	N/A	N/A	N/A	N/A	N/A	N/A	N/A	N/A
Scan (Operator Selectable On/Off)	N/A	N/A	N/A	N/A	N/A	N/A	N/A	N/A	N/A
Scan with Dual Priority	N/A	N/A	N/A	N/A	N/A	N/A	N/A	N/A	N/A
Talk Around	N/A	N/A	Y	Y	Y	Y	Y	Y	Y
Telemetry	N/A	N/A	N/A	Y	Y	Y	Y	Y	Y
Telephone Interconnect	N/A	N/A	Optional	Y	Y	Y	Y	Y	Y
Text Messaging	N/A	N/A	Y	Y (Send Only)	Y	Y (Send Only)	Y	Y (Send Only)	Y
Text to Speech	N/A	N/A	N/A	N/A	N/A	N/A	N/A	Optional	Optional
Transmit Interrupt	N/A	N/A	Optional	Y	Y	Y	Y	Y	Y
User Priority Levels	N/A	N/A	N/A	N/A	N/A	N/A	N/A	N/A	N/A
Voice Announcement	N/A	N/A	Y	N/A	N/A	N/A	N/A	Y	Y
VOX (Voice Operated Transmit)	N/A	N/A	Y	Y	Y	Y	Y	Y	Y

PRODUCT COMPARISON MATRIX MOTOTRBO MOBILES

	CM200d	CM300d	XPR 2500	XPR 4350	XPR 4550	XPR4380	XPR 4580	XPR 5350 XPR 5380	XPR 5550 XPR 5580
Enhanced PassPort (Additional Features)									
Channel Backup	N/A	N/A	N/A	N/A	Y	N/A	Y	N/A	Y
Emergency	N/A	N/A	N/A	N/A	Y	N/A	Y	N/A	Y
Message Trunking	N/A	N/A	N/A	N/A	Y	N/A	Y	N/A	Y
Selective Call Across Talkgroups	N/A	N/A	N/A	N/A	Y	N/A	Y	N/A	Y
User Priority Access Levels	N/A	N/A	N/A	N/A	Y	N/A	Y	N/A	Y

GENERAL NOTES

- * MOTOTRBO subscriber features are based on the latest radio firmware, option board firmware and CPS versions.
- * Online version of the MOTOTRBO Feature Matrix is available in Motorola Online (Resource Center/Product Information/Two-Way Product Comparison Matrixes).
- * Some features may require additional infrastructure equipment or licensing (i.e. GPS, Telephone Interconnect, Capacity Plus)
- * Please refer to MOTOTRBO System Planners for more details on features or contact Motorola Solutions Customer Service at 1-800-927-2744.
- * Table entry Y = Available.
- * Table entry N/A = Not Available or Not Applicable.
- * Table entry = Optional. Feature requires additional hardware and/or software license.
- * XPR 5350 / XPR 5550 radios have received FCC approval after 1/1/2011 and will only support analog operation at 12.5 kHz configuration. Canadian customers and US based customers who are not impacted by this FCC mandate for Part 90 VHF and UHF frequencies may contact Motorola customer service and request an enablement key to reinstate 25 kHz programming capabilities into the MOTOTRBO CPS.
- WARNING: It is the responsibility of the FCC licensee to comply with FCC Narrowbanding rules and not apply these international & service tools in a manner that is inconsistent with the Narrowbanding regulations or the directions provided by the manufacturer.

**MOTOTRBO PORTABLES AND MOBILES
PROGRAMMABLE BUTTON SELECTIONS**

XPR 6350 / XPR 6550 XPR 6380 / XPR 6580	XPR 4350 / XPR 4550 XPR 4380 / XPR 4580	XPR 6350 / XPR 6550 XPR 6380 / XPR 6580	XPR 4350 / XPR 4550 XPR 4380 / XPR 4580	XPR 6380 / XPR 6580	XPR 4380 / XPR 4580	XPR 6550 / XPR 6580	XPR 4550 / XPR 4580
CONV, IPSC, CAP'Y PLUS DIGITAL MOTOTRBO CPS	CONV, IPSC, CAP'Y PLUS DIGITAL MOTOTRBO CPS	CONNECT PLUS DIGITAL CONNECT PLUS OB CPS	CONNECT PLUS DIGITAL CONNECT PLUS OB CPS	SMARTNET/PRIVACY PLUS TYPE II, ANALOG MOTOTRBO CPS	SMARTNET/PRIVACY PLUS TYPE II, ANALOG MOTOTRBO CPS	LTR/PassPort ANALOG winSJITRBO Software (SJI)	LTR/PassPort ANALOG winSJITRBO Software (SJI)
All Alert Tones On/Off	All Alert Tones On/Off	All Alert Tones On/Off	All Alert Tones On/Off	All Alert Tones On/Off	All Alert Tones On/Off	Alert Group Scan	Alert Group Scan
Backlight (Display)	Backlight Intensity (Display)	Backlight (Display)	Backlight (Display)	Backlight Intensity (Display)	Backlight Intensity (Display)	All Group Scan	All Group Scan
Battery Indicator (Non-Display)	Contacts	Beacon On/Off	Beacon On/Off	Call Alert	Call Alert	Disabled	Disabled
Contacts	Emergency On/Off	Beacon Reset	Beacon Reset	Contacts	Contacts	Clear Almanac	Clear Almanac
Emergency On/Off	External PA On/Off	Busy Queue Cancellation	Busy Queue Cancellation	Emergency On/Off	Emergency On/Off	Edit Scan List	Edit Scan List
High/Low Power	High/Low Power	Contacts	Contacts	High/Low Power	External PA On/Off	Emergency	Emergency
Keypad Lock (Display Only)	Horns & Lights On/Off	Emergency On/Off	Emergency On/Off	Keypad Lock (Display Only)	High/Low Power	Forced Roam	Forced Roam
Manual Dial	Manual Dial	High/Low Power	High/Low Power	Message Update	Horns & Lights On/Off	Group Scan	Group Scan
Manual Roam	Manual Roam	Keypad Lock (Display Only)	Horns & Lights On/Off	Nuisance Delete	Keypad Lock (Display Only)	Home 1	Home 1
Monitor	Monitor	Man Down Alarms	Keypad Lock (Display Only)	One Touch Access	Message Update	Home 2	Home 2
Nuisance Delete	Nuisance Delete	Man Down Reset	Man Down Alarms	Phone	Nuisance Delete	Home 3	Home 3
One Touch Access	One Touch Access	Manual Dial	Man Down Reset	Private Call	One Touch Access	Home Lock	Home Lock
Option Board Feature	Option Board Feature	Manual Roam	Manual Dial	Scan On/Off	PA On/Off	PassPort Info	PassPort Info
Phone Call	PA On/Off	One Touch Access	Manual Roam	Site Display	Phone	Power	Power
Phone Manual Dial	Phone Call	Radio Check (Display Only)	One Touch Access	Site Lock On/Off	Private Call	Select Call	Select Call
Privacy On/Off	Phone Manual Dial	Radio Disable (Display Only)	Radio Check (Display Only)	Site Search	Scan On/Off	Site Lock	Site Lock
Radio Check (Display Only)	Privacy On/Off	Radio Enable (Display Only)	Radio Disable (Display Only)	Status Update	Site Display	Strongest Search	Strongest Search
Radio Disable (Display Only)	Radio Check (Display Only)	Remote Monitor (Display Only)	Radio Enable (Display Only)	TX Inhibit	Site Lock On/Off	Telco Mode	Telco Mode
Radio Enable (Display Only)	Radio Disable (Display Only)	Roam Request	Remote Monitor (Display Only)	Unassigned	Site Search	Test Mode	Test Mode
Radio Name (Display Only)	Radio Enable (Display Only)	Scan On/Off	Roam Request	Zone Selection	Status Update		
Radio/Accessory Speaker	Radio Name (Display Only)	Site Lock On/Off	Scan On/Off		Unassigned		
Remote Monitor (Display Only)	Radio/Accessory Speaker	Text Message	Site Lock On/Off		Zone Selection		
Repeater/Talkaround	Remote Monitor (Display Only)	Unassigned	Text Message				
Scan On/Off	Repeater/Talkaround	Zone Selection	Unassigned				
Site Lock On/Off	Scan On/Off		Zone Selection				
Telemetry	Site Lock On/Off						
Text Message	Telemetry						
Tight/Normal Squelch	Text Message						
TX Interrupt Remote Dekey	Tight/Normal Squelch						
Unassigned	TX Interrupt Remote Dekey						
VOX On/Off	Unassigned						
Zone Selection	VOX On/Off						
Zone Toggle	Zone Selection						
	Zone Toggle						
XPR 6100							
CONV. DIGITAL MOTOTRBO CPS							
All Alert Tones On/Off	Repeater/Talkaround						
Battery Indicator	Scan On/Off						
High/Low Power Monitor	Tight/Normal Squelch						
Nuisance Delete	Unassigned						
One Touch Access	VOX On/Off						
Privacy On/Off	Zone Toggle						

GENERAL NOTES

- * Programmable buttons are mode specific assignments and functionality depends on the type of Zone the radio is selected. For example button selection could be different for Digital Conventional mode vs. Connect Plus trunking mode.
- * winSJITRBO programming software is sold and supported by third party application developer Scholer-Johnson, Inc.
- * Please refer to MOTOTRBO System Planners for more details on features or contact Motorola Solutions Customer Service at 1-800-927-2744.

**MOTOTRBO PORTABLES AND MOBILES
PROGRAMMABLE BUTTON SELECTIONS**

XPR 3300	XPR 3550	SL 7550	XPR 7350	XPR 7550	XPR 2500	XPR 5350	XPR 5550
CNV, IPSC, CAP'Y PLUS DIGITAL MOTOTRBO CPS	CNV, IPSC, CAP'Y PLUS DIGITAL MOTOTRBO CPS	CNV, IPSC, CAP'Y PLUS DIGITAL MOTOTRBO CPS	CNV, IPSC, CAP'Y PLUS DIGITAL MOTOTRBO CPS	CNV, IPSC, CAP'Y PLUS DIGITAL MOTOTRBO CPS	CNV, IPSC, CAP'Y PLUS DIGITAL MOTOTRBO CPS	CNV, IPSC, CAP'Y PLUS DIGITAL MOTOTRBO CPS	CNV, IPSC, CAP'Y PLUS DIGITAL MOTOTRBO CPS
All Alert Tones On/Off	All Alert Tones On/Off	All Alert Tones On/Off	All Alert Tones On/Off	All Alert Tones On/Off	All Alert Tones On/Off	All Alert Tones On/Off	All Alert Tones On/Off
Battery Indicator (Non-Display)	Backlight (Display)	Backlight (Display)	Bluetooth Connect	Backlight Auto On/Off	Brightness	Bluetooth Connect	Bluetooth Headset Audio Switch
Channel Announcement	Brightness	Battery Indicator (Non-Display)	Bluetooth Disconnect	Bluetooth Headset Audio Switch	Call Alert	Bluetooth Disconnect	Brightness
High/Low Power	Call Alert	Contacts	Bluetooth Headset Audio Switch	Brightness	Call Log Access	Bluetooth Headset Audio Switch	Call Alert
Intelligent Audio On/Off	Call Log Access	Emergency On/Off	Brightness	Call Alert	Channel Announcement	Brightness	Call Log Access
Manual Roam	Channel Announcement	High/Low Power	Channel Announcement	Call Log Access	Contacts	Channel Announcement	Channel Announcement
Mic AGC On/Off	Contacts	Keypad Lock (Display Only)	Emergency Off	Channel Announcement	Emergency Off	Channel Down	Channel Down
Monitor	High/Low Power	Manual Dial	Emergency On	Contacts	Emergency On	Channel Up	Channel Up
Nuisance Delete	Intelligent Audio On/Off	Manual Roam	High/Low Power	Day/Night Display Toggle	High/Low Power	Emergency Off	Emergency Off
One Touch Access	Keypad Lock (Display Only)	Monitor	Intelligent Audio On/Off	Emergency Off	Horn & Lights On/Off	Emergency On	Day/Night Display Toggle
Privacy On/Off	Mic AGC On/Off	Nuisance Delete	High/Low Power	Emergency On	Intelligent Audio On/Off	High/Low Power	Emergency Off
Repeater/Talkaround	Monitor	One Touch Access	Intelligent Audio On/Off	High/Low Power	Manual Dial For Private	Horn & Lights On/Off	Emergency On
Scan On/Off	Notification	Option Board Feature	Manual Site Roam	Intelligent Audio On/Off	Manual Site Roam	Intelligent Audio On/Off	High/Low Power
Site Alias	Nuisance Delete	Phone Call	Mic AGC On/Off	Keypad Lock	Message	Manual Site Roam	Horn & Lights On/Off
Site Lock On/Off	One Touch Access	Phone Manual Dial	Nuisance Delete	Manual Dial For Private	Mic AGC On/Off	Mic AGC On/Off	Intelligent Audio On/Off
Tight/Normal Squelch	Privacy On / Off	Privacy On/Off	One Touch Access	Manual Site Roam	Nuisance Delete	Nuisance Delete	Manual Dial For Private
TX Interrupt Remote Dekey	Radio Check	Radio Check (Display Only)	Option Board Feature	Message	One Touch Access	One Touch Access	Manual Site Roam
Unassigned	Radio Name	Radio Disable (Display Only)	Permanent Monitor	Mic AGC On/Off	Phone Call	Option Board Feature	Message
Voice Announcement On/Off	Repeater/Talkaround	Radio Enable (Display Only)	Privacy On/Off	Monitor	Phone Manual Dial	Permanent Monitor	Mic AGC On/Off
VOX On/Off	Scan On/Off	Radio Name (Display Only)	Repeater/Talkaround	Nuisance Delete	Permanent Monitor	Privacy On/Off	Nuisance Delete
	Status	Radio/Accessory Speaker	Scan On/Off	One Touch Access	Privacy On/Off	Repeater/Talkaround	One Touch Access
	Tight/Normal Squelch	Remote Monitor (Display Only)	Site Lock On/Off	Option Board Feature	Radio Check	Scan On/Off	Option Board Feature
	Status	Repeater/Talkaround	Status	Notifications	Radio Disable	Site Lock On/Off	Phone Call
	Unassigned	Scan On/Off	Telemetry Button	Phone Call	Radio Enable	Status	Phone Manual Dial
	Voice Announcement On/Off	Site Lock On/Off	Tight/Normal Squelch	Phone Manual Dial	Radio Name	Telemetry Button	Permanent Monitor
	VOX On/Off	Telemetry	TX Interrupt Remote Dekey	Permanent Monitor	Remote Monitor	Tight/Normal Squelch	Privacy On/Off
	Zone Toggle	Text Message	Unassigned	Privacy On/Off	Repeater/Talkaround	Toggle External PA On/Off	Radio Check
		Tight/Normal Squelch	Voice Announcement On/Off	Radio Check	Scan On/Off	Toggle Internal PA On/Off	Radio Disable
		TX Interrupt Remote Dekey	VOX On/Off	Radio Disable	Site Lock On/Off	TX Interrupt Remote Dekey	Radio Enable
		Unassigned	Zone Toggle	Radio Enable	Status	Unassigned	Radio Name
		VOX On/Off		Radio Name	Text Message	Voice Announcement On/Off	Remote Monitor
		Zone Selection		Remote Monitor	Tight/Normal Squelch	VOX On/Off	Repeater/Talkaround
		Zone Toggle		Repeater/Talkaround	Toggle AF Suppressor	Zone Toggle	Scan On/Off
				Scan On/Off	TX Interrupt Remote Dekey		Site Lock On/Off
				Site Lock On/Off	Unassigned		Status
				Status	Voice Announcement On/Off		Telemetry Buttons
				Telemetry Buttons	VOX On/Off		Text Message
				Tight/Normal Squelch	Zone Selection		Tight/Normal Squelch
				TX Interrupt Remote Dekey			Toggle External PA On/Off
				Unassigned			Toggle Internal PA On/Off
				Voice Announcement On/Off			TX Interrupt Remote Dekey
				VOX On/Off			Unassigned
				Zone Selection			Voice Announcement On/Off
							VOX On/Off
							Zone Selection

GENERAL NOTES

- * Programmable buttons are mode specific assignments and functionality depends on the type of Zone the radio is selected. For example button selection could be different for Digital Conventional mode vs. Connect Plus trunking mode.
- * winSJRBO programming software is sold and supported by third party application developer Scholer-Johnson, Inc.
- * Please refer to MOTOTRBO System Planners for more details on features or contact Motorola Solutions Customer Service at 1-800-927-2744.

Portables - Page 1

Date 1/11/16

SUGGESTED RETAIL

HT750™
VHF & UHF MSHA PORTABLES
12.5/20/30 kHz*

All HT750 portable models include:

- Standard Charger (120V Single Unit Rapid Rate Charger - AAHTN3000)
- Standard Antenna (LB NAB6064 / VHF NAD6502_R / UHF NAE6483_R)
- 2.5" Belt Clip (HLN9714)
- Two Year Warranty

Main Radio Features:

Max # of Channels	16
Display	N/A
Keypad	N/A
Menu Navigation Buttons	N/A
Side Programmable Buttons	3
Front Programmable Buttons	N/A
Top Channel Knob Positions	16
Top Programmable (Orange) Button	✓
Ingress Protection Rating	IP54

Enhanced Radio Features:

Escalart Call Features	✓
Intrinsically Safe Option	Optional
MSHA Option	✓
MDC1200 Signalling	✓
Option Board Expandability	✓
Quik Call II Signalling	Decode
X-Pand™ Technology	✓

Systems Supported:

Analog Conventional	✓
Digital Conventional	N/A
LTR/PassPort	N/A
SmartNet / SmartZone	N/A
Privacy Plus	N/A



*12.5 kHz: VHF & UHF MSHA; 20 & 30kHz: LowBand

MSHA and Commonwealth of PA approved. See the following page for more information.

The following frequencies are not allowed:

- 151.200 403.205 436.795 453.600 468.300 494.955 507.875
 168.000 419.195 436.800 453.605 469.105 498.830 511.755
 403.195 420.000 436.805 457.805 470.400 502.710
 403.200 420.005 453.595 459.905 483.320 504.000

BAND SPLIT	BAND	PWR	CHAN	CATALOG MODEL	MSRP
136-174 MHz	VHF	1W to 5W (ships 5W)	16	AAH25KDC9AA3_N (MSHA)	\$933.33
403-470 MHz	UHF1	1W to 4W (ships 4W)	16	AAH25RDC9AA3_N (MSHA)	\$983.33
450-512 MHz	UHF2	1W to 4W (ships 4W)	16	AAH25SDC9AA3_N (MSHA)	\$983.33

FCC INFORMATION AZ489FT1625 (29.7-42/35-50 MHz) / AZ489FT3794 (136-174 MHz) / AZ489FT4826 (403-470 MHz) / AZ489FT4834 (450-512 MHz)

For technical training of Motorola products, please visit:

<https://learning.motorolasolutions.com/>

Portables - Page 2

Date 1/11/16

SUGGESTED RETAIL

**HT750™
LOWBAND, VHF & UHF MSHA PORTABLES
OPTIONS**

MODEL NUMBER	DESCRIPTION	MSRP
--------------	-------------	------

INTRINSICALLY SAFE (FM): Q390 (HNN9010_R) is rated Intrinsically Safe for use in Division 1, Classes I, II, III, Groups - C, D, E, F and G. Intrinsically Safe (MSHA): Option QA01103 (NNTN7380) is rated Intrinsically Safe for use in Methane Air mixtures by the Mine Safety Health Administration (MSHA) and is Commonwealth of Pennsylvania approved for use in bituminous underground coal mines (by the Pennsylvania Bureau of Mines).

Options: TO COMPLETE AN ORDER YOU MUST MAKE ONE (1) CHOICE PER EACH STEP

STEP 1:

Battery Choices:

QA01103	NiMH, 1150 mAh, 7.2 V Battery - Intrinsically Safe (MSHA) (NNTN7380) <i>* (Not for use with LowBand models)</i>	\$114.50
---------	--	----------

STEP 2:

Charger Choices:

STDCHG0672	Standard Charger (120V Single Unit Rapid Rate Charger - AAHTN3000)	N/C
H951	Omit 120 Volt Rapid Rate Charger	-\$20.00
QA00741	Single-Unit Charger with CEC Compliant Switch Mode Power Supply (PMLN5197)	\$8.00
- IMPRES™ Charger:		
QA00061	IMPRES™ Single Unit Charger (WPLN4182)	\$35.00
QA00742	IMPRES Single-Unit Charger with CEC Compliant Switch Mode Power Supply (PMLN5198)	\$40.00

STEP 3:

Carry Holder Choices:

STDBLT0672	Standard Belt Clip (HLN9714)	N/C
H301	Omit Standard Belt Clip	-\$5.00

STEP 4:

Antenna Choices:

STDANT0672	Standard Antenna (LB NAB6064, VHF NAD6502_R & UHF NAE6483_R)	N/C
Q46	VHF 148-161 MHz ONLY Whip Antenna (Enhanced Perf., 7.5" - NAD6579)	N/C
QA00062	UHF 430-470 MHz Stubby Antenna (PMAE4003)	-\$2.00
H112	Omit Standard Antenna (LowBand, VHF & UHF)	-\$3.50

STEP 5:

Shipping Box Choices:

STDBOX0672	Standard Model Box	N/C
H415	Bulk Packaging (minimum 10 units per line item)	N/C

General Options: **MSRP**

QA00533	Remote Speaker Microphone with Ear Jack, Coiled Cord and Swivel Clothing Clip - Intrinsically Safe (FM) (PMMN4021)	\$66.25
QA00534	Remote Speaker Microphone with IP57 Rating, Coiled Cord and Swivel Clothing Clip - Intrinsically Safe (FM) (PMMN4027)	\$69.00
QA00100	Noise Cancelling Remote Speaker Microphone with Coiled Cord, Swivel Clothing Clip and 3.5mm Audio Jack - Intrinsically Safe (FM) (PMMN4039)	\$75.00
QA00101	2-Wire Comfort Earpiece with Combined Microphone and PTT, Black. Surveillance Kits with Extended-Wear Comfort Earpieces include a Low Noise Enhancement (RLN6232) already attached for extra comfort and convenience (RLN5315).	\$108.00
QA00102	Lightweight Single Muff Adjustable Headset with Swivel Boom Microphone and In-Line PTT - Intrinsically Safe (FM) (AARMN4018)	\$100.00
QA00103	Travel Charger (includes voltage regulated lighter adapter, custom charger base, coil cord and mounting bracket - RLN4883)	\$89.25
QA01227	HT750 User Guide (6881089C97)	N/C
Q663	Mandown Option Board - installed at Distribution Center. Available on Intrinsically Safe (FM) and Non-Intrinsically (FM) radios. Board must be programmed with ENVN4025 (Software) and 6880309K87 (Instructions), both sold separately.	\$160.00
Q884	1 Year Service from the Start -LITE - Provides 1 year of extended hardware repair coverage beginning after the standard warranty period expires. Repairs will be made only at the designated Motorola repair depot. Local services are not included. Motorola will pay the inbound shipping charges only with use of the Motorola designated delivery service. Motorola will pay for outbound shipping via Motorola's normal shipping methods. No discounts are allowed on this option.	\$38.00
H885	2 Year Service from the Start -LITE - Provides 2 years of extended hardware repair coverage beginning after the standard warranty period expires. Repairs will be made only at the designated Motorola repair depot. Local services are not included. Motorola will pay the inbound shipping charges only with use of the Motorola designated delivery service. Motorola will pay for outbound shipping via Motorola's normal shipping methods. No discounts are allowed on this option.	\$73.00
H886	3 Year Service from the Start -LITE - Provides 3 years of extended hardware repair coverage beginning after the standard warranty period expires. Repairs will be made only at the designated Motorola repair depot. Local services are not included. Motorola will pay the inbound shipping charges only with use of the Motorola designated delivery service. Motorola will pay for outbound shipping via Motorola's normal shipping methods. No discounts are allowed on this option.	\$108.00

**PROFESSIONAL PORTABLE
ACCESSORIES**

SUGGESTED RETAIL

PR860	HT750/HT1250	EX500	PR1500	MODEL NUMBER	DESCRIPTION	MSRP
<p><i>INTRINSICALLY SAFE (FM): (H236), NTN4852 (Q795/Q869), HNN9010_R (Q390), NTN9857 (Q393), HNN9011_R (H236), NTN9816 (H223) & HNN4002 (QA00051) are rated Intrinsically Safe for use in Division 1, Classes I, II, III, Groups C, D, E, F and G. Intrinsically Safe (MSHA): QA01103 (NNTN7380) is rated Intrinsically Safe for use in Methane Air mixtures by the Mine Safety Health Administration (MSHA)</i></p>						
Antennas:						
X	X	X		8504762J01	VHF Whip Antenna, 136-155 MHz (Red Color Code)	\$13.50
X	X	X		8504762J02	VHF Whip Antenna, 155-174 MHz (Black Color Code)	\$13.50
		X		8505518V01	VHF Wideband Dipole 7.5", 136-174 MHz	\$24.00
		X		8505644V01	VHF Helical Antenna, 136-150.8 MHz	\$16.50
		X		8505644V02	VHF Helical Antenna, 150.8-162 MHz	\$16.50
		X		8505644V03	VHF Helical Antenna, 162-178 MHz	\$16.50
X	X			NAB6064	LowBand Heliflex Antenna, 29.7-50 MHz	\$24.50
X	X	X		NAD6502_R	VHF Heliflex Antenna, 146-174 MHz	\$11.75
X	X	X		NAD6579	VHF Whip Antenna, 148-161 MHz (Enhanced Performance, 7.5")	\$13.50
		X		NAE6546_R	UHF Helical Antenna, 403-435 MHz	\$16.50
		X		NAE6547_R	UHF Helical Antenna, 435-470 MHz	\$16.50
		X		NAE6548_R	UHF Helical Antenna, 470-520 MHz	\$16.50
		X		NAE6549_R	UHF Helical Antenna, 403-520 MHz	\$21.50
X	X	X		PMAD4012	VHF Stubby Antenna, 136-155 MHz (Red Color Code)	\$13.25
X	X	X		PMAD4013	VHF Stubby Antenna, 155-174 MHz (Black Color Code)	\$13.25
X	X	X		PMAD4023	VHF Whip Antenna, 150-161 MHz (Brown Color Code)	\$13.50
X	X	X		PMAD4025	VHF Stubby Antenna, 150-161 MHz (Brown Color Code)	\$13.25
X	X	X		PMAE4002	UHF Stubby Antenna, 403-430 MHz (Green Color Code)	\$11.25
X	X	X		PMAE4003	UHF Stubby Antenna, 430-470 MHz (Natural Color Code)	\$11.25
	X	X		PMAE4006	UHF Stubby Antenna, 465-490 MHz (Orange Color Code)	\$14.75
X	X	X		PMAE4016	UHF Whip Antenna, 403-520 MHz	\$11.75
Batteries:						
X	X			HNN9008_R	NiMH, 1500 mAh, 7.2V Battery (not compatible w/LowBand models - Resale Packaging available through RPSD)	\$64.00
X	X			HNN9009_R	NiMH, 1900 mAh, 7.2V Battery	\$75.00
X	X			HNN9010_R	NiMH, 1800 mAh, 7.2V Battery - Intrinsically Safe (FM)	\$115.00
X	X			HNN9013_R	Li-ion, 1500 mAh, 7.4V Battery (Resale Packaging available through RPSD)	\$90.00
		X		JMNN4023_R	Slim Li-ion, 1000 mAh, 7.5V Battery	\$89.00
		X		JMNN4024_R	Li-ion, 1300 mAh, 7.5V Battery	\$108.00
X	X			NNTN5332	Disposable Clamshell Battery (requires 12 Alkaline Batteries. Batteries & Belt Clip NTN8266 Sold Separately)	\$80.00
		X		NNTN7380	NiMH, 1150 mAh, 7.2V Battery - Intrinsically Safe (MSHA) Only Compatible with HT750 16 Ch VHF/UHF	\$130.00
		X		NTN9815	NiCd, 1525 mAh, 7.5V Battery	\$100.00
		X		NTN9816	NiCd, 1525 mAh, 7.5V Battery - Intrinsically Safe (FM)	\$121.00
X	X			PMNN4045_R	1300MAH NIMH BATTERY (MAGONE)	\$54.00
		X		PMNN4073_R	Li-ion, 1400 mAh, IP67 Battery - Intrinsically Safe (FM)	\$128.00
		X		PMNN4074_R	Li-ion, 1400 mAh, IP67 Battery	\$113.00
		X		PMNN4455_R	Li-ion, 2700 mAh Battery	\$100.00
		X		PMNN4457_R	Li-ion, 2050 mAh Battery	\$59.00
<p><i>IMPRES™: The IMPRES smart energy system ensures maximum talk-time and optimized battery cycle life through the use of its advanced charging technology and automatic reconditioning features, when used with IMPRES batteries.</i></p>						
X	X			HNN4001	IMPRES™, NiMH, 1800 mAh, 7.5V Battery	\$82.00
X	X			HNN4002	IMPRES™, NiMH, 1700 mAh, 7.5V Battery - Intrinsically Safe (FM)	\$125.00
X	X			HNN4003	IMPRES™, Li-ion, 2000 mAh, 7.5V Battery	\$108.00
		X		NNTN6263	IMPRES™, NiMH FM Immersible 2000 mAh Battery	\$135.00
		X		NNTN7335	IMPRES™, Li-ion, 2700 mAh, IP67 Battery	\$135.00
		X		NNTN7554	IMPRES™, Li-ion, Std IP67 Battery	\$125.00
		X		NTN9857	IMPRES™, NiMH, 1700 mAh, 7.5V Battery - Intrinsically Safe (FM)	\$130.00
		X		NTN9858	IMPRES™, NiMH, 1850 mAh, 7.5V Battery	\$110.00
Battery Maintenance Systems (BMS):						
X	X			NDN4005	Battery Maintenance System (BMS) - 110 Volt AC, 50/60 Hz - Three Station Reconditioner. Supports NiCd and NiMH batteries (adapters sold separately).	\$499.00
X	X	X		WPLN4079_R	Battery Maintenance System Plus (BMS+) - 110 Volt AC, 50/60 Hz - Six Station Reconditioner. Using interchangeable adapter plates (sold separately), the BMS+ is capable of charging and discharging, analyzing, conditioning, cycle testing, and more. Supports NiCd, NiMH and Li-ion battery chemistries.	\$650.00
X	X			WPPN4079_R	BMS Battery Adapter (for use with NiCd & NiMH batteries)	\$80.00
X	X			WPPN4080_R	BMS Battery Adapter (for use with NiCd, NiMH & Li-ion batteries)	\$120.00
	X			WPPN4096_R	BMS Battery Adapter (for use with NiCd, NiMH & Li-ion batteries)	\$120.00

Portables - Page 4

Date 1/11/16

**PROFESSIONAL PORTABLE
ACCESSORIES**

SUGGESTED RETAIL

PR860 HT750/HT1250	EX500	PR1500	MODEL NUMBER	DESCRIPTION	MSRP
Call Boxes:					
Allows for integration into most existing radio systems and provides direct access to personnel connected to the system. Allows for expansion of security coverage and can help improve response time without the need for additional personnel. Includes a voice instruction message for the user, automatic call box ID and user location identifiers, a courtesy light, easy push-to-talk operation, a silent tamper alert broadcast to security, low battery alert, 40-day standby battery capacity, one 12-volt, 12 amp/hour rechargeable battery, call box keys and tamper resistant screw bits. Pricing does not include radio or installation. Remote speaker microphone cable and BNC antenna adaptor for the particular radio model must be supplied by the reseller.					
A1 Call Boxes - Field programmable. Mounts on a wall, or on a PVC or aluminum stanchion. Solar or AC/DC power. The .090 thick aluminum enclosure with white powder coat measures 13"H x 9.5"W x 6.5"D. Provides protection against dust and falling rain. For indoor and outdoor use. Includes antenna and set of small reflective decals.					
X	X	X	RRDN4362	Solar Wall or Pole Mounting	\$2,565.00
X	X	X	RRDN4363	AC/DC Wall or Pole Mounting	\$2,465.00
X	X	X	RRDN4365	Solar with Aluminium Stanchion (A1010) w/o Base Pedestal	\$3,395.00
X	X	X	RRDN4366	AC/DC with Aluminium Stanchion (A1010) w/o Base Pedestal	\$3,295.00
X	X	X	RRDN4444	A1A1010 Base Pedestal	\$450.00
A106.5 Call Boxes - Freestanding. Solar or AC/DC power. The .090 thick, white powder-coated aluminum box measures 6.5' H x 10" W x 5" D. Includes antenna and choice of reflective vinyl message decal.					
X	X	X	RRDN4588	Solar Powered w/o Base Pedestal	\$2,795.00
X	X	X	RRDN4589	AC/DC w/o Base Pedestal	\$2,695.00
X	X	X	RRDN7776	A106.5 Base Pedestal	\$450.00
A1410 Call Boxes - Self-standing. The .090 thick aluminum stanchion with white powder coat measures 10'H x 14"W x 7.5"D. Thick, clear Lexan faceplate cover and includes an activation ringer, antenna and set of large reflective decals. 10 watt solar panel provides additional charging power to allow the beacon/locator light to function 24 hours a day.					
X	X	X	RRDN4369	Solar Powered	\$3,400.00
X	X	X	RRDN4370	AC/DC w/o Base Pedestal	\$3,300.00
X	X	X	RRDN4447	A1410 Base Pedestal	\$450.00
X	X	X	RRDN7782	A1410 Solar w/o Base Pedestal, with Public Address System (PA)	\$3,745.00
A144 Call Boxes - Flexibility. Can be wall or pole mounted for convenient accessibility. The .090 thick, white, powder-coated aluminum enclosure measures 4' H x 14" W x 7.5" D. Includes a 6-watt locator LED that converts to a strobe light when callbox is activated. Comes standard with a 10-watt solar panel and choice of large reflective vinyl message decal.					
X	X	X	RRDN4590	Solar Wall or Pole Mounting	\$3,275.00
X	X	X	RRDN4591	AC/DC Wall or Pole Mounting	\$3,175.00
A1510 Call Boxes					
X	X	X	RRDN7777	Solar w/o Base Pedestal	\$3,445.00
X	X	X	RRDN7778	Solar w/o Base Pedestal, with Public Address System (PA)	\$4,000.00
X	X	X	RRDN7779	AC/DC w/o Base Pedestal	\$3,345.00
X	X	X	RRDN7780	AC/DC w/o Base Pedestal, with Public Address System (PA)	\$3,910.00
X	X	X	RRDN7781	A1510 Base Pedestal	\$348.00
ACB Call Boxes - Push-to-talk communication. No door to open. The indoor/outdoor wall mount aluminum enclosure is .090 thick with white powder coat. It measures 20"H x 14"W x 7.5"D with a thick, clear Lexan face-plate cover. Includes activation ringer, antenna and set of small reflective decals.					
X	X	X	RRDN4367	Solar Wall or Pole Mounting	\$2,775.00
X	X	X	RRDN4368	AC/DC Wall or Pole Mounting	\$2,675.00
Mass Notification System for Call Boxes:					
X	X	X	RRDN7783	Mass Notification System	\$1,945.00
Carry Cases:					
X	X		4280384F89	Universal RadioPAK™ Extension Belt for waist larger than 40"	\$5.00
X	X		HLN6602	Universal Chest Pack with Radio Holder, Pen Holder & Velcro Secured Pocket (HT750, HT1250, HT1250•LS+ & HT1550•XLS - not compatible with UHF models)	\$38.00
		X	HLN6853	2.25" Spring Action Belt Clip	\$11.50
X	X		HLN7020	Carry case strap adapter to allow public safety microphone to fit properly when using a carry case	\$7.25
X	X		HLN9652	Leather Case with Belt Loop (HT750 & PR860 - for use with Li-ion non-IMPRES battery HNN9013)	\$51.00
X	X		HLN9665	Leather Case with Belt Loop (HT750 & PR860 - for use with NiMH & NiCd non-IMPRES Batteries & all IMPRES Batteries)	\$51.00
X	X		HLN9670	Leather Case with Swivel (HT750 & PR860 - for use with Li-ion non-IMPRES battery HNN9013)	\$59.00
X	X		HLN9676	Leather Case with Swivel (Resale Packaging available through RPSD) (HT750 & PR860 - for use with NiMH/ NiCd non-IMPRES Batteries/all IMPRES Batteries)	\$59.00
		X	HLN9677	Leather DTMF Case with Belt Loop (HT750 Keypad & all HT1250 & HT1250•LS+ models - for use with Li-ion battery HNN9013)	\$51.00
		X	HLN9689	Leather DTMF Case with Belt Loop (HT750 Keypad & all HT1250 & HT1250•LS+ models - for use with NiMH, NiCd & HNN4003 Li-ion batteries)	\$51.00
		X	HLN9690	Leather DTMF Case with Swivel (HT750 Keypad & all HT1250 & HT1250•LS+ models - for use with Li-ion battery HNN9013)	\$59.00
		X	HLN9694	Leather DTMF Case with Swivel (HT750 Keypad & all HT1250 & HT1250•LS+ models - for use with NiMH, NiCd & HNN4003 Li-ion batteries)	\$59.00
X	X		HLN9701	Nylon Case with Belt Loop (Resale Packaging available through RPSD)	\$24.00

**PROFESSIONAL PORTABLE
ACCESSORIES**

SUGGESTED RETAIL

PR860	HT750/HT1250	EX500	PR1500	MODEL NUMBER	DESCRIPTION	MSRP
Carry Cases (continued):						
X	X			HLN9714	2.5" Spring Action Belt Clip	\$11.00
X		X		HLN9844	2" Spring Belt Clip	\$11.50
	X			HLN9945	Leather Keypad Case with Belt Loop (HT1250 & HT1250•LS+ Limited Keypad models - for use with Li-ion battery HNN9013)	\$51.00
	X			HLN9946	Leather Keypad Case with Belt Loop (Resale Packaging available through RPSD) (HT1250 & HT1250•LS+ Limited Keypad models - for use with NiMH, NiCd & HNN4003 Li-ion batteries)	\$51.00
	X			HLN9955	Leather Keypad Case with Swivel (HT1250 & HT1250•LS+ Limited Keypad models - for use with Li-ion battery HNN9013)	\$59.00
X	X	X		HLN9985	Waterproof Bag, includes large carrying strap	\$36.00
	X			HLN9998	Leather Keypad Case with Swivel (HT1250 & HT1250•LS+ Limited Keypad models - for use with NiMH, NiCd & HNN4003 Li-ion batteries)	\$59.00
		X		JMZN4023	Plastic Holster with Swivel Belt Clip	\$10.00
		X		NNTN4115	Leather Case with High Activity 3" Swivel	\$60.00
		X		NNTN4116	Leather Case with High Activity 2.5" Swivel	\$60.00
		X		NNTN4117	Leather Case with Belt Loop	\$60.00
X	X	X	X	NTN5243	Shoulder Strap (for use with Cases with D-Rings)	\$23.00
		X		PMLN4421	Soft Leather Case with Fixed Swivel Clip (EX500 models only)	\$20.00
		X		PMLN4470	Nylon Case with Belt Loop & D-Rings (EX500 models only)	\$24.00
		X		PMLN4471	Hard Leather Case with Swivel & D-Rings (EX500 models only)	\$38.00
		X		PMLN4521	Soft Leather Case with Fixed Swivel Clip & D-Rings (EX600-XLS models only)	\$24.00
	X			RLN4570	Break-Away Chest Pack	\$54.25
X	X			RLN4815	Universal RadioPAK™ & Utility Case (fanny pack)	\$45.00
X	X			RLN5213	Leather Case (Accommodates radio adapter with Bluetooth™ Wireless Technology and adapter capable battery - for use with NiMH Batteries)	\$59.00
X	X			TDN9327	Portable Radio Hanger - for door panels up to 2.75" (slides over and hangs from the door panel in vehicle). Radio Belt Clip is required for use.	\$28.50
X	X			TDN9373	Portable Radio Hanger - for door panels from 2.75" to 3.25" (slides over and hangs from the door panel in vehicle). Radio Belt Clip is required for use.	\$18.00
Chargers:						
X	X	X		AAHTN3000	120 Volt - Single Unit Rapid Rate Charger	\$56.75
X	X			HLN9793	Charger Insert Spacer - Compatible with "A" version chargers ONLY	\$6.30
X	X			HLN9794	Charger Insert Spacer - Compatible with "B", "C" & "D" version chargers ONLY	\$6.30
X	X	X	X	NLN7967	Wall Mount Kit for Multi-Unit Charger	\$21.00
X	X			NNTN7618	IMPRES Vehicular Charger (Hard Install)	\$380.00
		X		NTN1177	110 Volt Rapid Multi-Unit Charger (for use with NiCd & NiMH batteries only)	\$788.00
		X		NTN1667	110V Single Unit Universal Tri-Chemistry Charger	\$100.00
X	X	X		PMLN5197	Single Unit Rapid Rate Charger with CEC Compliant Switch Mode Power Supply	\$64.50
X	X			RL-76345	Adapter Plate BOS I	\$115.00
		X		RL-77255	Adapter Plate for use with BOS and BOS II	\$115.00
X	X			RLN4883	Travel Charger (Incl. voltage regulated lighter adapter, custom charger base, coil cord and mounting bracket)	\$89.25
		X		RLN4884	Travel Charger	\$95.00
X	X	X		WPLN4124_R	Battery Optimizing System II (BOS II) - 90-240 Volt AC, 50/60 Hz, 4 Station Reconditioner. Provides powerful analyzing and reconditioning features. Includes 12 resident programs, a QuickTest™ diagnostic battery state of health program, programmable adapter plates, and more. Supports NiCd, NiMH, Li-ion and SLA batteries. <i>IMPRES™: The IMPRES smart energy system ensures maximum talk-time and optimized battery cycle life through the use of its advanced charging technology and automatic reconditioning features, when used with IMPRES batteries.</i>	\$2,611.00
X	X	X		HKVN4036	NA Fleet Management License Key (Entitlement ID)	\$489.00
X	X	X		NNTN7392	IMPRES™ Battery Reader (Note: This device does not charge batteries)	\$250.00
X	X	X		NNTN7676	Fleet Mgmt Release 1.5 Download at MOL Resource Center, Req. Software License HKBN4036	\$10.00
X	X	X		NNTN7677	Fleet Management Multi-Unit Charger Interface (Note: This device does not charge batteries)	\$80.00
X	X	X		NNTN8045	Fleet Management Multi-Unit Charger Interface (Note: This device does not charge batteries)	\$35.00
X	X	X		PMLN5198	IMPRES Single Unit Rapid Rate Charger with CEC Compliant Switch Mode Power Supply	\$75.75
X	X	X		RLN5382	IMPRES™, Charger Display Module - retrofitable on IMPRES™ Multi Unit Chargers (WPLN4108_R & WPLN4187)	\$95.00
		X		WPLN4108	IMPRES™, Multi-Unit Charger	\$866.80
		X		WPLN4111	IMPRES™, Charger	\$182.00
		X		WPLN4130	IMPRES™ Multi Unit Charger with Display Modules - displays real-time for IMPRES™ batteries - mAh, % capacity, time remaining to rapid charge complete (NiCd/NiMH batteries), battery s/n, charge status, voltage, kit number, expected full charge capacity & more.	\$1,485.00
X	X	X		WPLN4182	IMPRES™, Single Unit Charger	\$62.50
X	X	X		WPLN4187	IMPRES™, Multi Unit Charger	\$495.00

Portables - Page 6

Date 3/7/16

**PROFESSIONAL PORTABLE
ACCESSORIES**

SUGGESTED RETAIL

PR860	HT750/HT1250	EX500	PR1500	MODEL NUMBER	DESCRIPTION	MSRP
Chargers (continued):						
X	X			WPLN4192	IMPRES™ Multi Unit Charger with Display Modules - displays real-time for IMPRES™ batteries - mAh, % capacity, time remaining to rapid charge complete, battery s/n, charge status, voltage, kit number, expected full charge capacity & more.	\$650.00
Conditioning Chargers:						
X	X			3080384G15	Cigarette Lighter Adapter for Single & Multi Unit Motorola Conditioning Chargers	\$7.00
X	X			RLN4814	Vehicular Mounting Bracket - includes hard wire cable with In-Line fuse for use with single unit Motorola Conditioning Chargers	\$35.00
X	X			WPPN4065_R	Motorola Conditioning Charger - Four-Station - 110 Volt, Base only, requires adapter plates (sold separately)	\$399.00
X	X			WPPN4082_R		\$15.00
X	X			WPLN4107_R	Motorola Conditioning Charger - Single Unit - includes charger base, removable adapter plate and transformer, 1-2 hour rapid charge.	\$70.00
Vehicular Chargers/Adapters:						
X	X			ENKN4002	Programming Cable for VHF & UHF Vehicular Adapters (required if using external speaker and/or w/LS radios)	\$143.00
X	X			GSN6059	13 Watt External Speaker	\$71.50
X	X			GKN6270	Power Cable with 10A Fuse	\$25.00
		X		WPLN4208	Vehicular Charger	\$429.00
Earpieces:						
X	X	X		5080370E97	Replacement Rubber Eartips, Clear - Pack of 25 (for use with RLN6232, RLN6241)	\$29.25
X	X	X		5080384F72	Replacement Foam Plugs-Pack of 50 (for use with RLN6230, RLN6231), Noise	\$116.50
X	X	X	X	AARLN4885	Receive-Only Foam Earbud with 3.5mm plug (for use with the Remote Speaker Microphone or Public Safety Microphone) - Intrinsically Safe (FM)	\$25.00
X	X			AARMN4021	Receive-Only Earpiece without Volume Control, Beige - Intrinsically Safe (FM)	\$45.00
X	X			AARMN4022	2-Wire Surveillance Kit with Microphone & PTT Combined, Beige - Intrinsically Safe (FM) - (Resale Packaging available through RPSD)	\$100.00
X	X			AARMN4028	Receive-Only Earpiece without Volume Control, Black - Intrinsically Safe (FM) - (Resale Packaging available through RPSD)	\$45.00
X	X			AARMN4029	2-Wire Surveillance Kit with Microphone & PTT Combined, Black - Intrinsically Safe (FM)	\$100.00
		X	X	BDN6664	Receive-Only Surveillance Kit, Beige (single wire) (EX500 & EX600•XLS: requires PMLN4455 - Intrinsically Safe (FM)) (PR1500: requires BDN6676 - Intrinsically Safe (FM))	\$40.00
		X	X	BDN6665	Receive-Only Surveillance Kit with Extra Loud Earphone, Beige (single wire, exceeds OSHA limits) (EX500 & EX600•XLS: requires PMLN4455 - Intrinsically Safe (FM)) (PR1500: requires BDN6676 - Intrinsically Safe (FM))	\$42.00
		X	X	BDN6666	Receive-Only Surveillance Kit with Volume Control, Beige (single wire) (EX500 & EX600•XLS: requires PMLN4455 - Intrinsically Safe (FM)) (PR1500: requires BDN6676 - Intrinsically Safe (FM))	\$53.00
		X	X	BDN6667	2-Wire Surveillance Kit with Microphone and PTT Combined, Beige (EX500 & EX600•XLS: requires PMLN4455 - Intrinsically Safe (FM)) (PR1500: requires BDN6673 - Intrinsically Safe (FM))	\$114.00
		X	X	BDN6668	3-Wire Surveillance Kit with Microphone and PTT Separate, Beige (EX500 & EX600•XLS: requires PMLN4455 - Intrinsically Safe (FM)) (PR1500: requires BDN6676 - Intrinsically Safe (FM))	\$135.00
		X	X	BDN6669	2-Wire Surveillance Kit with Microphone and PTT Combined with Extra Loud Earphone, Beige (exceeds OSHA limits) (EX500 & EX600•XLS: requires PMLN4455 - Intrinsically Safe (FM)) (PR1500: requires BDN6676 - Intrinsically Safe (FM))	\$118.00
		X	X	BDN6670	3-Wire Surveillance Kit with Microphone and PTT Separate with Extra Loud Earphone, Beige (exceeds OSHA limits) (EX500 & EX600•XLS: requires PMLN4455 - Intrinsically Safe (FM)) (PR1500: requires BDN6676 - Intrinsically Safe (FM))	\$150.00
		X		BDN6719	Flexible Ear Receiver, Black - Earpiece without Volume Control - (flexible earloop & speaker that rests external to the ear) (EX500 & EX600•XLS: requires PMLN4455 - Intrinsically Safe (FM))	\$35.00
		X	X	BDN6726	Receive-Only Surveillance Kit, Black (single wire) (EX500 & EX600•XLS: requires PMLN4455 - Intrinsically Safe (FM)) (PR1500: requires BDN6676 - Intrinsically Safe (FM))	\$40.00
		X	X	BDN6727	Receive-Only Surveillance Kit with Extra Loud Earphone, Black (single wire, exceeds OSHA limits) (EX500 & EX600•XLS: requires PMLN4455 - Intrinsically Safe (FM)) (PR1500: requires BDN6676 - Intrinsically Safe (FM))	\$42.00
		X	X	BDN6728	Receive-Only Surveillance Kit with Volume Control, Black (single wire) (EX500 & EX600•XLS: requires PMLN4455 - Intrinsically Safe (FM)) (PR1500: requires BDN6676 - Intrinsically Safe (FM))	\$53.00
		X	X	BDN6729	2-Wire Surveillance Kit with Microphone and PTT Combined, Black (EX500 & EX600•XLS: requires PMLN4455 - Intrinsically Safe (FM)) (PR1500: requires BDN6676 - Intrinsically Safe (FM))	\$114.00
		X	X	BDN6730	3-Wire Surveillance Kit with Microphone and PTT Separate, Black (EX500 & EX600•XLS: requires PMLN4455 - Intrinsically Safe (FM)) (PR1500: requires BDN6676 - Intrinsically Safe (FM))	\$135.00
		X	X	BDN6731	2-Wire Surveillance Kit with Microphone and PTT Combined with Extra Loud Earphone, Black (exceeds OSHA limits) (EX500 & EX600•XLS: requires PMLN4455 - Intrinsically Safe (FM)) (PR1500: requires BDN6676 - Intrinsically Safe (FM))	\$118.00
		X	X	BDN6732	3-Wire Surveillance Kit with Microphone & PTT Separate with Extra Loud Earphone, Black (exceeds OSHA limits) (EX500 & EX600•XLS: requires PMLN4455 - Intrinsically Safe (FM)) (PR1500: requires BDN6676 - Intrinsically Safe (FM))	\$150.00
		X	X	BDN6780	Earbud with Clip Microphone and PTT Combined, Transmit & Receive (2-wire) (EX500 & EX600•XLS: requires PMLN4455 - Intrinsically Safe (FM)) (PR1500: requires BDN6676 - Intrinsically Safe (FM))	\$67.00

Portables - Page 7

Date 1/11/16

**PROFESSIONAL PORTABLE
ACCESSORIES**

SUGGESTED RETAIL

PR860 HT750/HT1250	EX500	PR1500	MODEL NUMBER	DESCRIPTION	MSRP
Earpieces (continued):					
	X	X	BDN6781	Earbud, Receive Only (single wire) (EX500 & EX600•XLS: requires PMLN4455 - Intrinsicly Safe (FM)) (PR1500: requires BDN6676 - Intrinsicly Safe (FM))	\$27.00
X	X		ENMN4013	Flexible Ear Receiver (flexible earloop & speaker that rests external to the ear) - Intrinsicly Safe (FM)	\$60.00
X	X		ENMN4014	3-Wire Surveillance Kit with Microphone & PTT Separate, Black - Intrinsicly Safe (FM)	\$165.00
X	X		ENMN4017	3-Wire Surveillance Kit with Microphone & PTT Separate, Beige - Intrinsicly Safe (FM)	\$165.00
		X	NNTN8294	Operations Critical Wireless Earbud with 11.4" cable, inline mic, BLACK. Optimized to work with the Intelligent Audio feature. Must be ordered with NNTN8127 wireless PTT Pod	\$40.00
		X	NNTN8295	Operations Critical Wireless Earbud with 45.7" cable, inline mic, BLACK. Optimized to work with the Intelligent Audio feature. Must be ordered with NNTN8127 wireless PTT Pod	\$40.00
		X	NNTN8299	Replacement Eartips	\$3.15
		X	PMLN4393	Flexible Ear Receiver with 2.5mm Plug (for use with Remote Speaker Microphone (JMMN4073) - contains a flexible earloop and speaker that rests external to the ear.	\$35.50
		X	PMLN4519	Earbud with Clip Microphone and PTT, Transmit and Receive - (2-wire - Intrinsicly Safe (FM))	\$85.00
X	X		PMLN4556	Earbud In-Line PTT/MIC/VOX SW (MAGONE)	\$26.50
X	X		PMLN4557	Earpiece In-Line PTT/MIC/VOX SW (MAGONE)	\$28.50
X	X	X	PMLN4620	D-Shell Receive Only Earpiece with 3.5mm plug to be used with the Remote Speaker Microphone or Public Safety Microphone - Intrinsicly Safe (FM)	\$19.00
X	X	X	RLN4760	Small Custom Earpiece, Right Ear (for use with RLN6232)	\$20.50
X	X	X	RLN4761	Medium Custom Earpiece, Right Ear (for use with RLN6232)	\$20.50
X	X	X	RLN4762	Large Custom Earpiece, Right Ear (for use with RLN6232)	\$20.50
X	X	X	RLN4763	Small Custom Earpiece, Left Ear (for use with RLN6232)	\$20.50
X	X	X	RLN4764	Medium Custom Earpiece, Left Ear (for use with RLN6232)	\$20.50
X	X	X	RLN4765	Large Custom Earpiece, Left Ear (for use with RLN6232) Reduction Rating = 24dB	\$20.50
X	X	X	RLN4922	Completely Discreet Earpiece Kit - must be used with any standard 2 or 3-wire surveillance kit	\$340.00
X	X	X	RLN4941	Receive-Only Earpiece with translucent tube, rubber eartip and 3.5mm plug (for use with the Remote Speaker Microphone or Public Safety Microphone)	\$58.00
X	X		RLN5315	2-Wire Comfort Earpiece w/Combined Microphone & PTT, Black Surveillance Kits w/Extended-Wear Comfort Earpieces include Low Noise enhancement (RLN6232) already attached for extra comfort & convenience.	\$108.00
X	X		RLN5316	2-Wire Comfort Earpiece w/Combined Microphone & PTT, Beige Surveillance Kits w/Extended-Wear Comfort Earpieces include a Low Noise enhancement (RLN6232) already attached for extra comfort & convenience	\$108.00
X	X	X	RLN6230	Extreme Noise Kit - Includes 2 foam earplugs. For High Noise Environments. Noise Reduction = 24dB. The Quick Disconnect Adapter allows users to easily remove or alternate Acoustic Tubes (for use with Surveillance Accessories). Black	\$32.00
X	X	X	RLN6231	Extreme Noise Kit - Includes 2 foam earplugs. For High Noise Environments. Noise Reduction = 24dB. The Quick Disconnect Adapter allows users to easily remove or alternate Acoustic Tubes (for use with Surveillance Accessories). Beige	\$32.00
X	X	X	RLN6232	Low Noise Kit - Clear Acoustic Tube Assembly includes 1 Clear Rubber Eartip. For Low Noise Environments. The Quick Disconnect Adapter allows users to easily remove or alternate Acoustic Tubes (for use with Surveillance Accessories). Black	\$20.00
X	X	X	RLN6241	Low Noise Kit - Clear Acoustic Tube Assembly includes 1 Clear Rubber Eartip. For Low Noise Environments. The Quick Disconnect Adapter allows users to easily remove or alternate Acoustic Tubes (for use with Surveillance Accessories). Beige	\$20.00
X	X	X	RLN6242	Quick Disconnect Acoustic Tube Replacement (each sold separately)	\$7.90
X	X	X	RLN6511	EP7-SM Sonic Defenders Ultra Earplugs	\$28.50
X	X	X	RLN6512	EP7-M Sonic Defenders Ultra Earplugs	\$28.50
X	X	X	RLN6513	EP7-LG Sonic Defenders Ultra Earplugs	\$28.50
X	X	X	WADN4190	Receive-Only Flexible Ear Receiver to be used with the Remote Speaker Microphone or Public Safety Microphone - Intrinsicly Safe (FM)	\$43.00
		X	ZMN6031	3-Wire Surveillance Kit with Microphone & PTT Combined, Beige (PR1500 - requires NTN8613 adapter)	\$177.00
		X	ZMN6032	2-Wire Surveillance Kit with Microphone & PTT Combined, Beige (PR1500 - requires NTN8613 adapter)	\$143.00
		X	ZMN6038	2-Wire Surveillance Kit with Microphone and PTT Combined, Beige (PR1500 - requires NTN8613 adapter - exceeds OSHA limits - Extra Loud)	\$149.00
		X	ZMN6039	3-Wire Surveillance Kit with Microphone & PTT Combined, Beige (PR1500 - requires NTN8613 adapter - exceeds OSHA limits - Extra Loud)	\$190.00
General Accessories:					
	X		BDN6676	3.5mm Jack Adapter with Quick Disconnect Latch - for use with 1, 2 & 3-wire earpiece and lightweight headset accessories - Intrinsicly Safe (FM)	\$52.50
	X		BDN6673	Headset Adapter Cable - Intrinsicly Safe (FM)	\$230.00
X			HLN9820	Accessory Dust Cover	\$7.00
	X		JMLN4638	Accessory Dust Cover	\$6.00
	X		NTN8613	Keyload Adapter	\$89.25
Headsets:					
	X		PMLN4455	Audio Accessory Adapter (this allows use of the HT1000 3.5mm audio accessories as noted within the price pages) - Intrinsicly Safe (FM)	\$43.50
X	X	X	RLN4890	Assistive Turning Knobs	\$15.75
X	X		AARMN4017	Ultra-Light Headset with Boom Microphone, Earbud Style Receiver - Intrinsicly Safe (FM)	\$55.00
X	X		AARMN4018	Lightweight Single Muff Adjustable Headset with Swivel Boom Microphone and In-Line PTT - Intrinsicly Safe (FM) (Resale Packaging available through RPSD)	\$100.00

Portables - Page 8

Date 3/7/16

**PROFESSIONAL PORTABLE
ACCESSORIES**

SUGGESTED RETAIL

PR860	HT750/HT1250	EX500	PR1500	MODEL NUMBER	DESCRIPTION	MSRP
Headsets (continued):						
X	X			AARMN4019	Medium Weight over-the-head Dual Muff Headset with Noise Cancelling Microphone & In-Line PTT - Noise Reduction Rating = 24dB - Intrinsicly Safe (FM)	\$265.00
X	X			AARMN4020	Push-to-Talk or (VOX) Voice Activated Heavy Duty Dual Muff Headset with Noise Cancelling Microphone and PTT on Earcup, Noise Reduction Rating = 24dB - Intrinsicly Safe (FM)	\$525.00
X	X			AARMN4031	Lightweight Single Muff Adjustable Headset with Swivel Boom Microphone - Intrinsicly Safe (FM)	\$65.00
X	X			AARMN4032	Medium Weight over-the-head Dual Muff Headset with Noise Cancelling Microphone - Noise Reduction Rating = 24dB - Intrinsicly Safe (FM)	\$240.00
		X	X	BDN6635	Heavy Duty Noise Cancelling Boom Microphone Headset with VOX - Noise Reduction Rating = 24dB (EX500 & EX600•XLS: requires RKN4093) (PR1500: requires BDN6673)	\$906.00
		X	X	BDN6636	Heavy Duty Noise Cancelling Throat Microphone Headset with VOX - Noise Reduction Rating = 24dB (EX500 & EX600•XLS: requires RKN4093) (PR1500: requires BDN6673 - Intrinsicly Safe (FM))	\$857.00
		X	X	BDN6645	Heavy Duty Noise Cancelling Boom Microphone Headset with PTT on Earcup - (requires separate adapter cable) - Noise Reduction Rating = 24dB (EX500 & EX600•XLS: requires RKN4093) (PR1500: requires BDN6673 - Intrinsicly Safe (FM))	\$439.00
X	X			ENMN4012	Ultra-Light Headset, behind-the-head with In-Line PTT and Boom Microphone - Intrinsicly Safe (FM)	\$110.00
X	X			ENMN4016	Medium Duty Headset, behind-the-head, with In-Line PTT & Noise Cancelling Boom Microphone, Noise Reduction Rating = 24dB - Intrinsicly Safe (FM)	\$270.00
		X		JMMN4066	Lightweight Single Muff Adjustable Headset w/Swivel Boom Microphone & In-Line PTT - Intrinsicly Safe (FM)	\$115.00
		X		NMN1020	Lightweight Helmet Worn Headset (requires BDN6676) - Intrinsicly Safe (FM)	\$329.00
		X	X	NMN6245	Lightweight Single Muff Adjustable Headset with Swivel Boom Microphone and In-Line PTT Switch (EX500 & EX600•XLS: requires PMLN4455 - Intrinsicly Safe (FM)) (PR1500: requires BDN6676 - Intrinsicly Safe (FM))	\$149.00
		X	X	NMN6246	Ultra-Light Headset with Boom Microphone and In-Line Push-to-Talk, Earbud Style Receiver (EX500 & EX600•XLS: requires PMLN4455 - Intrinsicly Safe (FM)) (PR1500: requires BDN6676 - Intrinsicly Safe (FM))	\$129.00
		X		NMN6258	Medium Weight Headset, Over-the-Head, w/In-Line PTT, Noise Red. Rating = 24dB - Intrinsicly Safe (FM))	\$389.00
		X		NMN6259	Medium Duty Headset, Behind-the-Head, w/In-Line PTT, Noise Red. Rating = 24dB - Intrinsicly Safe (FM))	\$425.00
X	X			PMLN4558	Headset In-Line PTT/VOX SW (MAGONE)	\$40.00
		X		PMLN4585	Temple Transducer - Receive audio without covering the ear; behind-the-head style headset allows user to receive audio through the temples. Headset features a noise cancelling boom microphone and In-Line PTT - Intrinsicly Safe (FM)	\$175.00
		X		PMLN5320	Heavy Duty Headset with PTT on Earcup, Noise Reduction=24dB	\$485.00
X	X			PMLN6088	Headband Headset with Nexus Jack	\$269.10
X	X			PMLN6095	In-line PTT Adapter, GCAI	\$284.11
X	X			PMLN6803	Audio Adapter ATEX Small PTT Adapter	\$315.67
X	X			RKN4091	Adapter Cable for Racing Headset (for use with RMN5015)	\$140.00
		X		RKN4093	Adapter Cable (use with RMN5015, BDN6645, BDN6635 & BDN6636 headsets)	\$105.00
X	X			RKN4097	In-Line PTT Adapter Cable (for use w/RMN4051, RMN4052 & RMN4053 Headsets)	\$199.00
		X		RLN5590	Lightweight Headset with Boom Microphone (EX500 models only)	\$80.00
X	X			RMN4048	Temple Transducer - Receive audio without covering the ear; behind-the-head style headset allows user to receive audio through the temples. Headset features a noise cancelling boom microphone and In-Line PTT - Intrinsicly Safe (FM)	\$175.00
		X		RMN4049	Temple Transducer - Receive audio without covering the ear, behind-the-head style headset allows user to receive audio through the temples. Headset features a noise cancelling boom microphone and In-Line PTT - Intrinsicly Safe (FM)	\$225.00
X	X			RMN4051	2-Way Hard-Hat Mount Headset, Black - Noise Reduction Rating = 22dB (requires RKN4097 or RKN4094)	\$269.10
X	X			RMN4052	Tactical Headband - Style Headset, Gray - Noise Reduction Rating = 24dB (requires RKN4097 or RKN4094)	\$349.50
X	X			RMN4053	Tactical Hard - Hat Mount Headset, Gray - Noise Reduction Rating = 22dB (requires RKN4097 or RKN4094)	\$349.50
X	X			RMN4055	RX Only Headband Headset 3.5MM RT Angle Plug	\$132.09
X	X			RMN4056	RX Only Hardhat Mount 3.5MM RT Angle Plug	\$130.50
X	X			RMN4057	RX Only Hardhat Mount 3.5MM Threaded	\$130.50
X	X	X		RMN5015	Racing Headset - Same headset worn by pit crews on the CART racing circuit. Heavy Duty, behind-the-head (can be worn with hardhat) Headset with Noise Cancelling Swivel Boom Microphone. Noise Reduction Rating = 24dB (adapter cable required and sold separately)	\$500.00
X	X			RMN5047	NFL Style Heavy Duty Headset (HT750, HT1250 & PR860 - requires AAHLN9716 Adapter)	\$225.00
X	X			RMN5048	Rugged Temple Transducer - Fully adjustable over-the-head style headset allows user to receive audio through the temples. Headset comes with a larger In-Line PTT and a larger noise canceling boom microphone than the standard model - Intrinsicly Safe (FM)	\$290.00
		X		RMN5049	Rugged Temple Transducer Headset - features a noise cancelling boom microphone and In-Line PTT	\$340.00
X	X			RMN5132	3M Peltor HT Series Listen Only, HTM79B-34, Communications Headset Neckband	\$132.09
X	X			RMN5133	3M Peltor HT Series Listen Only, HTM79P3E-34, Communications Headset Helm	\$132.09
X	X			RMN5135	3M Peltor TacticalPro 2-Way Communications Headset, MT15H7B-07-34 SV, Neckband	\$349.50
Microphones:						
		X		O104026J83	Replacement Cable for Remote Speaker Microphone (PMMN4045)	\$107.00
		X		O104028J67	Replacement Cable for Remote Speaker Microphone (PMMN4051)	\$52.00
X	X			3015829H01	Replacement Cable for Remote Speaker Microphone (PMMN4021)	\$35.00
X	X			3015829H02	Replacement Cable for Remote Speaker Microphone (PMMN4027)	\$35.00
X	X			PMMN4021	Remote Speaker Microphone with Ear Jack, Coiled Cord and Swivel Clothing Clip - Intrinsicly Safe (FM)	\$66.25
		X		PMMN4022	Remote Speaker Microphone with Ear Jack, Coiled Cord and Swivel Clothing Clip - Intrinsicly Safe (FM)	\$85.00
		X		PMMN4023	Remote Speaker Microphone with IP57 Rating, Coiled Cord and Swivel Clothing Clip - Intrinsicly Safe (FM)	\$89.00

**PROFESSIONAL PORTABLE
ACCESSORIES**

SUGGESTED RETAIL

PR860	HT750/HT1250	EX500	PR1500	MODEL NUMBER	DESCRIPTION	MSRP
Microphones (continued):						
X	X			PMMN4027	Remote Speaker Microphone with IP57 Rating, Coiled Cord and Swivel Clothing Clip - Intrinsically Safe (FM)	\$69.00
		X		PMMN4038	Remote Speaker Microphone with IP57 Rating, Coiled Cord & Swivel Clothing Clip - Intrinsically Safe (FM)	\$97.25
X	X			PMMN4039	Noise Cancelling Remote Speaker Microphone with Coiled Cord, Swivel Clothing Clip and 3.5mm Audio Jack - Intrinsically Safe (FM)	\$75.00
X	X			PMMN4044	Remote Speaker Microphone with Volume, IP57 - Intrinsically Safe (FM)	\$110.00
		X		PMMN4051	Remote Speaker Microphone with 3.5mm earjack at head of microphone with Coiled Cord & Swivel Clothing Clip - Intrinsically Safe (FM)	\$89.00
		X		PMNN4045	Noise Cancelling Remote Speaker Microphone with 3.5mm earjack at head of microphone with Coiled Cord & Swivel Clothing Clip - Intrinsically Safe (FM)	\$97.00
X	X			RMN5035	UHF Public Safety Microphone, 30" Straight Cable with 3.5mm Audio Jack, volume switch and antenna (450-470 MHz Only) - Intrinsically Safe (when using a carry case with the professional public safety microphone, please include HLN7020 - carry case strap adapter)	\$150.00
X	X			RMN5036	VHF Public Safety Microphone, 30" Straight Cable with 3.5mm Audio Jack, volume switch and antenna (148-174 MHz Only) - Intrinsically Safe (when using a carry case with the professional public safety microphone, please include HLN7020 - carry case strap adapter)	\$150.00
		X		RMN5038	Remote Speaker Microphone with Emergency Button - Intrinsically Safe (FM)	\$120.00
		X		RMN5072	UHF / 700 / 800 Public Safety Speaker Microphone with 3.5 mm audio jack, volume switch, and 30" straight cord (not compatible with VHF & antenna not included) - Intrinsically Safe (FM)	\$160.00
		X		RMN5073	UHF / 700 / 800 Public Safety Speaker Microphone with 3.5 mm audio jack, volume switch, and 24" straight cord (not compatible with VHF & antenna not included) - Intrinsically Safe (FM)	\$160.00
		X		RMN5074	UHF / 700 / 800 Public Safety Speaker Microphone with 3.5 mm audio jack, volume switch, and 18" straight cord (not compatible with VHF & antenna not included) - Intrinsically Safe (FM)	\$160.00
X	X			RMN5075	UHF Public Safety Microphone, 24" Straight Cable with 3.5mm Audio Jack, volume switch and antenna (450-470 MHz Only) - Intrinsically Safe (when using a carry case with the professional public safety microphone, please include HLN7020 - carry case strap adapter)	\$150.00
X	X			RMN5076	VHF Public Safety Microphone, 24" Straight Cable with 3.5mm Audio Jack, volume switch and antenna (148-174 MHz Only) - Intrinsically Safe (when using a carry case with the professional public safety microphone, please include HLN7020 - carry case strap adapter)	\$150.00
Ear Microphones:						
X	X	X	X	O180300E83	Body Switch Push to Talk for Ear Microphone System - Intrinsically Safe (FM)	\$159.00
X	X	X		O180358B38	Finger Push to Talk Switch for Ear Microphone System - Intrinsically Safe (FM)	\$52.50
X	X		X	BDN6641	Ear Microphone, Gray (for high noise levels up to 105dB) - req. Interface Module Intrinsically Safe (FM). NOTE: Only for use with AARMN4044 & AARMN4045	\$247.00
		X		BDN6671	Ear Microphone Interface Module with Selectable Switch for PTT or VOX Operation - Intrinsically Safe (FM)	\$347.00
X	X		X	BDN6677	Ear Microphone, Black (for noise levels up to 95dB) - requires Interface Module Intrinsically Safe (FM). NOTE: Only for use with AARMN4044 & AARMN4045	\$198.00
X	X		X	BDN6678	Ear Microphone, Beige (for noise levels up to 95dB) - requires Interface Module Intrinsically Safe (FM). NOTE: Only for use with AARMN4044 & AARMN4045	\$198.00
		X		BDN6708	Ear Microphone Interface Module, PTT Operation Only - Intrinsically Safe (FM)	\$284.00
		X		BDN6768	Ear Microphone, Black (for noise levels up to 95dB) - requires Interface Module Intrinsically Safe (FM). NOTE: Only for use with RMN5117 & JMMN4064	\$198.00
		X		BDN6769	Ear Microphone, Beige (for noise levels up to 95dB) - requires Interface Module Intrinsically Safe (FM). NOTE: Only for use with RMN5117 & JMMN4064	\$198.00
		X		BDN6770	Ear Microphone, Gray (for high noise levels up to 105dB) - req. Interface Module Intrinsically Safe (FM). NOTE: Only for use with RMN5117 & JMMN4064	\$247.00
		X		JMMN4064	Interface Module for PTT or VOX Operation - Intrinsically Safe (FM)	\$347.00
		X		PMLN5464	Bone Conduction Ear Microphone System	\$395.00
X	X			RMN5117	Interface Module for PTT or VOX Operation - Intrinsically Safe (FM)	\$347.00
CommPort: Integrated Microphone/Receiver: CommPort Integrated Microphone/Receiver System is a communication device that is intelligible in high noise levels up to 100dB. This device's acoustic technology does not rely on bone conduction for communication.						
X	X			AAHLN9717	Replacement Audio Adapter with 3.5mm jack for CommPort Integrated Microphone Receiver System	\$52.50
X	X	X		NKN6508	Replacement Cable for NTN1722 & NTN1625	\$34.50
X	X			NKN6510	Replacement Palm PTT Cable for NTN1624 & NTN1723	\$53.00
X	X	X		NKN6512	Replacement Ring PTT Cable for NTN1663 & NTN1724	\$60.25
X	X	X		NKN6525	Replacement Snap-on-Side PTT Cable for NTN1736 & NTN1737	\$75.00
X	X			NNTN4187	Integrated Microphone Receiver with Remote Push-to-Talk Body Switch - Intrinsically Safe (FM)	\$485.00
X	X			NNTN4188	Replacement Remote PTT Body Switch	\$180.00
		X		NTN1624	Integrated Ear Microphone & Receiver System with Palm PTT - Intrinsically Safe (FM)	\$419.00
		X		NTN1625	Integrated Ear Microphone & Receiver System with PTT on Radio Adapter - Intrinsically Safe (FM)	\$419.00
		X		NTN1663	Integrated Ear Microphone & Receiver System with Ring PTT - Intrinsically Safe (FM)	\$429.00
X	X			NTN1722	Integrated Ear Microphone & Receiver System with PTT on Radio Adapter - Intrinsically Safe (FM)	\$344.00
X	X			NTN1723	Integrated Ear Microphone & Receiver System with Palm PTT - Intrinsically Safe (FM)	\$370.00
X	X			NTN1724	Integrated Ear Microphone & Receiver System with Ring PTT - Intrinsically Safe (FM)	\$370.00
		X		NTN1736	Integrated Ear Microphone / Receiver with Snap-on-Side PTT - Intrinsically Safe (FM)	\$429.00
X	X			NTN1737	Integrated Ear Microphone & Receiver with Snap-on-Side PTT - Intrins. Safe (FM)	\$378.00
X	X			NTN8821	CommPort Maintenance Kit - includes Replacement Ear Tubes (qty 10), Windscreens (qty 2) and Microphone Seal Strips (qty 10)	\$46.00
X	X			NTN8986	Adhesive Pads (qty 90) for secure attachment to the ear	\$23.00

Portables - Page 10

Date 1/11/16

**PROFESSIONAL PORTABLE
ACCESSORIES**

SUGGESTED RETAIL

PR860	HT750/HT1250	EX500	PR1500	MODEL NUMBER	DESCRIPTION	MSRP
Retrofit Boards:						
X	X			NTN8988	Ear Straps (qty 10) for secure attachment to the ear	\$17.25
X	X			AAENLN4150	Mandown Option Board - Field Install Only. Not for use on any LowBand models or 4 channel models	\$150.00
X	X			AAHLN9725	Voice Storage Option Board - Field Install Only	\$74.75
X	X			AAHLN9729	DTMF Decode Option Board - Field Install Only. (HT750 - not for use on 4 channel models)	\$104.00
X				HLN9984	DTMF & Keypad Retrofit Kit for HT750 - 16 Channel Models ONLY	\$79.25
Service Equipment: Pricing for service parts can be found on MOL or by contacting Customer Service						
X	X	X		0180357A57	Wall Mounted Power Supply, 120V (for use with RLN4008)	Call for pricing
X	X	X		3080369B72	9 Pin PC to Radio Interface Box Cable (IBM AT or compatible)	Call for pricing
X	X			AA0180305G54	Battery Eliminator Cable (requires RLN4510 - 7.5 V)	Call for pricing
		X		AAJMKN4123	Programming & Test Cable - Progr. cables require a Radio Interface Box (RIB).	Call for pricing
		X		AAJMKN4124	Cloning Cable	Call for pricing
X	X			AARKN4074	Programming & Test Cable - Require a Radio Interface Box (RIB), also compatible with RLN4460 used for radio testing. (Multi-Language manual)	Call for pricing
	X	X		H5177	Portable & Mobile Programming Software Plus (CPS+) - 3 Year Subscription Package - HVN9025 includes CPS/PPCPS (PassPort® Customer Programming Software), CPS tutorial, reflashing tool and freq. finder application for the HT, EX, CDM & MTX•LS Series. MTX Series Privacy Plus uses HVN9067 and is compatible with RLN4460 used for radio testing. (HVN9025 is compatible with Windows® 95/98/2000 (SP3 or later version)/Millennium (ME)/ Windows NT®. HVN9067 is compatible with Windows® 95/98/Windows NT®.) A Mobile Programming Cable (AARKN4074 or AARKN4083) must be purchased separately. Note: Software requires a license agreement and is not intended for resale.	Call for pricing
X	X			RKN4073	Cloning Cable (Multi-Language manual)	Call for pricing
X	X			RKN4075	Ribless Programming Cable - provides interface between computer and radio - (not compatible with RIB) (Multi-Language Manual)	Call for pricing
		X		RKN4105	USB Programming Cable - uses RVN4181 CPS - No RIB Box required.	Call for pricing
		X		RKN4106	RS232 Programming Cable - uses RVN4181 CPS - No RIB Box required.	Call for pricing
X	X	X		RLN4008	Radio Interface Box (RIB)	Call for pricing
X	X	X		RLN4460	Test Box for Portables and Mobiles	Call for pricing
X	X			RLN4510	7.5 Volt Universal Battery Eliminator	Call for pricing
		X		RVN4181	Portable & Mobile Programming Software (CPS): 3-Yr Subscription Pkg Programs - PR1500/MT1500/ XTS1500/XTS2500/XTS5000/SSE5000. Compatible w/Windows® 95/98/2000 (SP3 or later version)/ Millennium (ME) / Windows NT®, and Windows XP®. Uses Ribless programming cables RKN4105 (USB) or RKN4106 (RS232) & must be purchased separately if required. Note: Software requires a license agreement and is not intended for resale.	Call for pricing
X				RVN5022	Portable & Mobile Programming Software (CPS) - 3 Year Subscription Package - PR860. Compatible with Windows® 95/98/2000 (SP3 or later version) / Millennium (ME) / Windows NT®, and Windows XP®. Uses programming cables AARKN44074 (requires Radio Interface Box) or RKN4075 and must be purchased separately if required. Note: Software requires a license agreement and is not intended for resale.	Call for pricing
User Manuals:						
X				6880906Z54-D	HT750, HT1250, HT1250•LS+, HT1550•XLS, MTX850, MTX950, MTX8250, MTX9250, MTX850•LS & MTX8250•LS Basic Service Manual	\$11.00
X				6881088C37-O	HT1250 User Manual	\$14.00
X				6881088C46-E	HT750, HT1250, HT1250•LS+, HT1550•XLS, MTX850, MTX950, MTX8250, MTX9250, MTX850•LS & MTX8250•LS Detailed Service Manual	\$27.00
X				6881089C97-O	HT750 User Manual	\$18.00
		X		6881094C00-A	EX500 & EX600•XLS Basic Service Manual	\$10.00
		X		6881094C09	PR1500/MT1500 Basic Service Manual	\$13.75
		X		6881094C10	PR1500/MT1500 Detailed Service Manual	\$35.00
		X		6881094C21-O	EX500 & EX600•XLS Detailed Service Manual	\$25.00
X				6881098C42	PR860 Basic Service Manual	\$15.00
X				6881098C43	PR860 Detailed Service Manual	\$20.00
		X		HKLN4118	EX500 User Guide (English & French)	\$13.52

Portables - Page 1

Date 1/11/16

**PROFESSIONAL TRUNKING
PORTABLE ACCESSORIES**

SUGGESTED RETAIL

PR400	HT1250-LS	EX600-XLS	EX560-XLS	MODEL NUMBER	DESCRIPTION	MSRP
<p><i>INTRINSICALLY SAFE (FM): JMNN4025_R (H236), PMNN4019_R (H236), HNN9010_R (Q390), and HNN9011_R (H236) are rated Intrinsicly Safe for use in Division 1, Classes I, II, III, Groups C, D, E, F and G.</i></p>						
Antennas:						
X	X			8504762J01	VHF Whip Antenna, 136-155 MHz (Red Color Code)	\$13.50
X	X			8504762J02	VHF Whip Antenna, 155-174 MHz (Black Color Code)	\$13.50
		X		8505644V01	VHF Helical Antenna, 136-151 MHz, 6"	\$16.50
		X		8505644V02	VHF Helical Antenna, 151-162 MHz, 6"	\$16.50
		X		8505644V03	VHF Helical Antenna, 162-174 MHz, 6"	\$16.50
X				8505816K26	UHF Heliflex Stubby Antenna, Black, Molded, 470-512 MHz	\$12.25
X				HAD9742	VHF Stubby Antenna, 146-162 MHz	\$10.75
X				HAD9743	VHF Stubby Antenna, 162-174 MHz	\$10.75
X				HKAD4000	200 MHz Helical Antenna, 216-225 MHz	\$13.50
X	X	X		NAD6502_R	VHF Heliflex Antenna, 146-174 MHz	\$11.75
X	X	X		NAD6579	VHF Whip Antenna, 148-161 MHz (Enhanced Performance, 7.5")	\$13.50
X				NAE6522_R	UHF Heliflex Stubby Antenna, 438-470 MHz	\$12.25
X				NAF5083	700 MHz 1/2 Wave Whip Antenna, 746-794 MHz	\$35.75
X	X			PMAD4012	VHF Stubby Antenna, 136-155 MHz (Red Color Code)	\$13.25
X	X			PMAD4013	VHF Stubby Antenna, 155-174 MHz (Black Color Code)	\$13.25
X	X			PMAD4023	VHF Whip Antenna, 150-161 MHz (Brown Color Code)	\$13.50
X	X			PMAD4025	VHF Stubby Antenna, 150-161 MHz (Brown Color Code)	\$13.25
X	X			PMAE4002	UHF Stubby Antenna, 403-430 MHz (Green Color Code)	\$11.25
X	X			PMAE4003	UHF Stubby Antenna, 430-470 MHz (Natural Color Code)	\$11.25
X	X			PMAE4006	UHF Stubby Antenna, 465-490 MHz (Orange Color Code)	\$14.75
		X		PMAE4022	UHF1 403 - 470 MHz (IP67)	\$10.25
		X		PMAE4025	UHF2 450 - 527 MHz (IP67)	\$12.00
X	X	X		PMAE4016	UHF Whip Antenna, 403-520 MHz	\$11.75
Batteries:						
X				HNN9008_R	NiMH, 1500 mAh, 7.2V Battery (Resale Packaging available through RPSD)	\$64.00
X				HNN9009_R	NiMH, 1900 mAh, 7.2V Battery	\$75.00
X				HNN9010_R	NiMH, 1800 mAh, 7.2V Battery - Intrinsicly Safe (FM)	\$115.00
X				HNN9013_R	Li-ion, 1500 mAh, 7.4V Battery (Resale Packaging available through RPSD)	\$100.00
	X	X		JMNN4023_R	Slim Li-ion, 1000 mAh, 7.5V Battery	\$89.00
	X	X		JMNN4024_R	Li-ion, 1300 mAh, 7.5V Battery	\$108.00
	X	X		JMNN4025_R	NiMH, 700 mAh, 7.5V Battery - (5 Hour Avg Battery Life with 5/5/90 Duty Cycle) - Intrinsicly Safe (FM)	\$95.00
X				NNTN4497_R	Li-ion, 2250 mAh, 7.5V Battery (only comp. with WPLN4138_R & WPLN4161_R)	\$85.00
X				NNTN4851	NiMH, 1400 mAh, 7.5V Battery (comp. with WPLN4138_R & WPLN4161_R)	\$63.00
X				NNTN4852	NiMH, 1300 mAh, 7.5V Battery - Intrinsicly Safe (FM) (only comp. with WPLN4138_R & WPLN4161_R)	\$110.00
X				NNTN4970	Slim Li-ion, 1600 mAh, 7.2V Battery (comp. with WPLN4138_R & WPLN4161_R)	\$105.00
X				NNTN5332	Disposable Clamshell Battery (requires 12) Alkaline Batteries. (Batteries and Belt Clip NTN8266 Sold Separately)	\$80.00
X				PMNN4072	NiMH MAGONE BATTERY (1300 mAh)	\$35.00
	X	X		PMNN4073_R	Li-ion, 1400 mAh, IP67 Battery - Intrinsicly Safe (FM)	\$128.00
	X	X		PMNN4074_R	Li-ion, 1400 mAh, IP67 Battery	\$113.00
X				PMNN4450	Li-ion IP54 2900T Battery	\$85.00
X				PMNN4458	Li-ion MagOne 2075T Battery	\$59.00
<p>IMPRES™: The IMPRES smart energy system ensures maximum talk-time and optimized battery cycle life through the use of its advanced charging technology and automatic reconditioning features, when used with IMPRES batteries.</p>						
X				HNN4001	IMPRES™, NiMH, 1800 mAh, 7.5V Battery	\$82.00
X				HNN4002	IMPRES™, NiMH, 1700 mAh, 7.5V Battery - Intrinsicly Safe (FM)	\$125.00
X				HNN4003	IMPRES™, Li-ion, 2000 mAh, 7.5V Battery	\$108.00
Battery Maintenance Systems (BMS):						
X	X			NDN4005	Battery Optimizing System II (BOS II) - 90-240 Volt AC, 50/60 Hz, 4 Station Reconditioner. Provides powerful analyzing and reconditioning features. Includes 12 resident programs, a QuickTest™ diagnostic battery state of health program, programmable adapter plates, and much more. Supports NiCd, NiMH, Li-ion and SLA batteries. Battery Maintenance System (BMS) - 110 Volt AC, 50/60 Hz - Three Station Reconditioner. Supports NiCd and NiMH batteries (adapters sold separately).	\$499.00
X	X			WPLN4079_R	Battery Maintenance System Plus (BMS+) - 110 Volt AC, 50/60 Hz - Six Station Reconditioner. Using interchangeable adapter plates (sold separately), the BMS+ is capable of charging and discharging, analyzing, conditioning, cycle testing, and more. Supports NiCd, NiMH and Li-ion battery chemistries.	\$650.00

Portables - Page 2

Date 1/11/16

**PROFESSIONAL TRUNKING
PORTABLE ACCESSORIES**

SUGGESTED RETAIL

PR400	HT1250-LS	EX600-XLS	EX560-XLS	MODEL NUMBER	DESCRIPTION	MSRP
Batteries (continued):						
X				WPPN4079_R	BMS Battery Adapter (for use with NiCd & NiMH batteries)	\$80.00
X				WPPN4080_R	BMS Battery Adapter (for use with NiCd, NiMH & Li-ion batteries)	\$120.00
	X			WPPN4096_R	BMS Battery Adapter (for use with NiCd, NiMH & Li-ion batteries)	\$120.00
Call Boxes:						
Allows for integration into most existing radio systems and provides direct access to personnel connected to the system. Allows for expansion of security coverage and can help improve response time without the need for additional personnel. Includes a voice instruction message for the user, automatic call box ID and user location identifiers, a courtesy light, easy push-to-talk operation, a silent tamper alert broadcast to security, low battery alert, 40-day standby battery capacity, one 12-volt, 12 amp/hour rechargeable battery, call box keys and tamper resistant screw bits. Pricing does not include radio or installation. Remote speaker microphone cable and BNC antenna adaptor for the particular radio model must be supplied by the reseller.						
A1 Call Boxes - Field programmable. Mounts on a wall, or on a PVC or aluminum stanchion. Solar or AC/DC power. The .090 thick aluminum enclosure with white powder coat measures 13"H x 9.5"W x 6.5"D. Provides protection against dust and falling rain. For indoor and outdoor use. Includes antenna and set of small reflective decals.						
X	X	X	X	RRDN4362	Solar Wall or Pole Mounting	\$2,565.00
X	X	X	X	RRDN4363	AC/DC Wall or Pole Mounting	\$2,465.00
X	X	X	X	RRDN4365	Solar with Aluminium Stanchion (A1010) w/o Base Pedestal	\$3,395.00
X	X	X	X	RRDN4366	AC/DC with Aluminium Stanchion (A1010) w/o Base Pedestal	\$3,295.00
X	X	X	X	RRDN4444	A1A1010 Base Pedestal	\$450.00
A106.5 Call Boxes - Freestanding. Solar or AC/DC power. The .090 thick, white powder-coated aluminum box measures 6.5' H x 10" W x 5" D. Includes antenna and choice of reflective vinyl message decal.						
X	X	X	X	RRDN4588	Solar Powered w/o Base Pedestal	\$2,795.00
X	X	X	X	RRDN4589	AC/DC w/o Base Pedestal	\$2,695.00
X	X	X	X	RRDN7776	A106.5 Base Pedestal	\$450.00
A1410 Call Boxes - Self-standing. The .090 thick aluminum stanchion with white powder coat measures 10'H x 14"W x 7.5"D. Thick, clear Lexan faceplate cover and includes an activation ringer, antenna and set of large reflective decals. 10 watt solar panel provides additional charging power to allow the beacon/locator light to function 24 hours a day.						
X	X	X	X	RRDN4369	Solar Powered	\$3,400.00
X	X	X	X	RRDN4370	AC/DC w/o Base Pedestal	\$3,300.00
X	X	X	X	RRDN4447	A1410 Base Pedestal	\$450.00
X	X	X	X	RRDN7782	A1410 Solar w/o Base Pedestal, with Public Address System (PA)	\$3,745.00
A144 Call Boxes - Flexibility. Can be wall or pole mounted for convenient accessibility. The .090 thick, white, powder-coated aluminum enclosure measures 4" H x 14" W x 7.5" D. Includes a 6-watt locator LED that converts to a strobe light when callbox is activated. Comes standard with a 10-watt solar panel and choice of large reflective vinyl message decal.						
X	X	X	X	RRDN4590	Solar Wall or Pole Mounting	\$3,275.00
X	X	X	X	RRDN4591	AC/DC Wall or Pole Mounting	\$3,175.00
A1510 Call Boxes						
X	X	X	X	RRDN7777	Solar w/o Base Pedestal	\$3,445.00
X	X	X	X	RRDN7778	Solar w/o Base Pedestal, with Public Address System (PA)	\$4,000.00
X	X	X	X	RRDN7779	AC/DC w/o Base Pedestal	\$3,345.00
X	X	X	X	RRDN7780	AC/DC w/o Base Pedestal, with Public Address System (PA)	\$3,910.00
X	X	X	X	RRDN7781	A1510 Base Pedestal	\$348.00
ACB Call Boxes - Push-to-talk communication. No door to open. The indoor/outdoor wall mount aluminum enclosure is .090 thick with white powder coat. It measures 20"H x 14"W x 7.5"D with a thick, clear Lexan face-plate cover. Includes activation ringer, antenna and set of small reflective decals.						
X	X	X	X	RRDN4367	Solar Wall or Pole Mounting	\$2,775.00
X	X	X	X	RRDN4368	AC/DC Wall or Pole Mounting	\$2,675.00
Mass Notification System for Call Boxes:						
X	X	X	X	RRDN7783	Mass Notification System	\$1,945.00
Carry Cases:						
X	X			4280384F89	Universal RadioPAK™ Extension Belt for waist larger than 40"	\$5.00
X	X			HLN6602	Universal Chest Pack with Radio Holder, Pen Holder & Velcro Secured Pocket (HT750, HT1250, HT1250•LS+ & HT1550•XLS - not compatible with UHF models)	\$38.00
X				HLN7020	Carry case strap adapter to allow public safety microphone to fit properly when using a carry case	\$7.25
X				HLN8255	3" Spring Action Belt Clip	\$6.00
X				HLN9677	Leather DTMF Case with Belt Loop (HT750 Keypad & all HT1250 & HT1250•LS+ models - for use with Li-ion Batteries)	\$51.00
X				HLN9689	Leather DTMF Case with Belt Loop (HT750 Keypad & all HT1250 & HT1250•LS+ models - for use with NiMH & NiCd Batteries)	\$51.00
X	X			HLN9701	Nylon Case with Belt Loop (Resale Packaging available through RPSD)	\$24.00
X				HLN9714	2.5" Spring Action Belt Clip	\$11.00

Portables - Page 3

Date 1/11/16

**PROFESSIONAL TRUNKING
PORTABLE ACCESSORIES**

SUGGESTED RETAIL

PR400	HT1250-LS	EX600-XLS	EX560-XLS	MODEL NUMBER	DESCRIPTION	MSRP
Carry Cases (continued):						
X				HLN9844	2" Spring Belt Clip	\$11.50
X	X			HLN9985	Waterproof Bag, includes large carrying strap.	\$36.00
		X		JMZN4020	Radio Handstrap	\$6.00
		X	X	JMZN4023	Plastic Holster with Swivel Belt Clip	\$10.00
X	X	X		NTN5243	Shoulder Strap (for use with Cases with D-Rings)	\$23.00
		X		PMLN4520	Hard Leather Case with Swivel Clip & D-Rings (EX600-XLS models only)	\$38.00
		X		PMLN4521	Soft Leather Case with Fixed Swivel Clip & D-Rings (EX600-XLS models only)	\$24.00
		X	X	PMLN5089	Nylon Keypad/Display case with belt loop for IP67 radios	\$26.00
X				RLN4570	Break-Away Chest Pack	\$54.25
		X		RLN4815	Universal RadioPAK™ & Utility Case (fanny pack)	\$45.00
X				RLN5383	Leather Case with Belt Loop (for use with Non-Display models)	\$39.00
X				RLN5384	Leather Case with 2.5" Swivel (for use with Non-Display models)	\$45.00
X				RLN5385	Leather Case with 3" Swivel (for use with Non-Display models)	\$45.00
X				RLN5496	Leather DTMF Case with 2.5" Swivel (for use with Full Display models)	\$45.00
X				RLN5497	Leather DTMF Case with 3" Swivel (for use with Full Display models)	\$45.00
X				RLN5498	Leather DTMF Case with Belt Loop (for use with Full Display models)	\$39.00
X				RLN5640	Leather DTMF Case with Belt Loop (for use with Limited Display models)	\$39.00
X				RLN5641	Leather DTMF Case with 2.5" Swivel (for use with Limited Display models)	\$45.00
X				RLN5642	Leather DTMF Case with 3" Swivel (for use with Limited Display models)	\$45.00
X				RLN5644	2" Spring Action Belt Clip	\$6.00
X	X			TDN9327	Portable Radio Hanger - for door panels up to 2.75" (slides over and hangs from the door panel in vehicle). Radio Belt Clip is required for use.	\$28.50
X	X			TDN9373	Portable Radio Hanger - for door panels from 2.75" to 3.25" (slides over and hangs from the door panel in vehicle). Radio Belt Clip is required for use.	\$18.00
Chargers & Accessories:						
X	X	X		AAHTN3000	120 Volt - Single Unit Rapid Rate Charger	\$56.75
X				HLN9793	Charger Insert Spacer - Compatible with "A" version chargers ONLY	\$6.30
X				HLN9794	Charger Insert Spacer - Compatible with "B", "C" & "D" version chargers ONLY	\$6.30
X	X			NLN7967	Wall Mount Kit for Multi-Unit Charger	\$21.00
X				NNTN7618	IMPRES Vehicular Charger (Hard Install)	\$380.00
X	X	X		PMLN5197	Single Unit Rapid Rate Charger with CEC Compliant Switch Mode Power Supply	\$64.50
X				RL-76345	Adapter Plate BOS I	\$115.00
X				RL-77255	Adapter Plate for use with BOS and BOS II	\$115.00
X				RLN4883	Travel Charger (includes voltage regulated lighter adapter, custom charger base, coil cord and mounting bracket)	\$89.25
X	X			WPLN4124_R	Battery Optimizing System II (BOS II) - 90-240 Volt AC, 50/60 Hz, 4 Station Reconditioner. Provides powerful analyzing and reconditioning features. Includes 12 resident programs, a QuickTest™ diagnostic battery state of health program, programmable adapter plates, and much more. Supports NiCd, NiMH, Li-ion and SLA batteries.	\$2,611.00
X				WPLN4138_R	120 Volt - 90 Minute Rapid Rate Charger	\$57.75
X				WPLN4155_R	120 Volt - 10 Hour Desktop Charger (for use with NNTN4496_R NiCd battery only)	\$27.00
X				WPLN4161_R	120 Volt - 6 Unit Rapid Rate Charger	\$450.00
Conditioning Chargers:						
X				3080384G15	Cigarette Lighter Adapter for Single & Multi Unit Motorola Conditioning Chargers	\$7.00
X	X			PMLN5193	120V - 90 Minute Rapid Rate Charger with Switch Mode Power Supply	\$65.75
X				RLN4814	Vehicular Mounting Bracket - includes hard wire cable with In-Line fuse for use with single unit Motorola Conditioning Chargers	\$35.00
X				WPPN4065_R	Motorola Conditioning Charger - Four-Station - 110 Volt, Base only, requires adapter plates (sold separately)	\$399.00
X				WPPN4082_R	Adapter Plate Only (for use with Motorola Conditioning Chargers)	\$15.00
X				WPLN4107_R	Motorola Conditioning Charger - Single Unit - includes charger base, removable adapter plate and transformer, 1-2 hour rapid charge.	\$70.00
<i>IMPRES™: The IMPRES smart energy system ensures maximum talk-time and optimized battery cycle life through the use of its advanced charging technology and automatic reconditioning features, when used with IMPRES batteries.</i>						
X				HKVN4036	NA Fleet Management License Key (Entitlement ID)	\$489.00
X				NNTN7392	IMPRES™ Battery Reader (Note: This device does not charge batteries)	\$250.00
X				NNTN7676	Fleet Mgmt Release 1.5 Download at MOL Resource Center, Req. Software License HKBN4036	\$10.00
X				NNTN7677	Fleet Management Multi-Unit Charger Interface (Note: This device does not charge batteries)	\$80.00
X				NNTN8045	Fleet Management Single-Unit Charger Interface Unit (Note: This device does not charge batteries)	\$35.00

Portables - Page 4

Date 1/11/16

**PROFESSIONAL TRUNKING
PORTABLE ACCESSORIES**

SUGGESTED RETAIL

PR400	HT1250-LS	EX600-XLS	EX560-XLS	MODEL NUMBER	DESCRIPTION	MSRP
Chargers & Accessories (continued):						
		X		PMLN5010	Charger Insert for EX560XLS with WPLN4187	\$15.00
X	X	X		PMLN5198	IMPRES Single Unit Rapid Rate Charger with CEC Compliant Switch Mode Power Supply	\$75.75
				PMLN7089	Travel Charger	\$95.00
		X		RLN5382	IMPRES™, Charger Display Module - retrofitable on IMPRES™ Multi Unit Chargers	\$95.00
	X	X		WPLN4182	IMPRES™, Single Unit Charger	\$62.50
	X	X	X	WPLN4187	IMPRES™, Multi Unit Charger	\$495.00
	X			WPLN4192	IMPRES™ Multi Unit Charger with Display Modules - displays real-time for IMPRES™ batteries - mAh, % capacity, time remaining to rapid charge complete, battery s/n, charge status, voltage, kit number, expected full charge capacity & more.	\$650.00
	X			ENKN4002	Programming Cable for VHF & UHF Vehicular Adapters (required when using external speaker and/or with LS radios)	\$143.00
	X			GSN6059	13 Watt External Speaker	\$71.50
	X			GKN6270	Power Cable with 10A Fuse	\$25.00
Earpieces:						
X	X	X		5080370E97	Replacement Rubber Eartips, Clear - Pack of 25 (for use with RLN6232, RLN6241)	\$29.25
X	X	X		5080384F72	Replacement Foam Plugs-Pack of 50 (for use with RLN6230, RLN6231), Noise Reduction Rating = 24dB	\$116.50
		X		AARLN4885	Receive-Only Foam Earbud with 3.5mm plug (for use with the Remote Speaker Microphone or Public Safety Microphone) - Intrinsically Safe (FM)	\$25.00
		X		AARMN4021	Receive-Only Earpiece without Volume Control, Beige - Intrinsically Safe (FM)	\$45.00
		X		AARMN4022	2-Wire Surveillance Kit with Microphone & PTT Combined, Beige - Intrinsically Safe (FM) (Resale Packaging available through RPSD)	\$100.00
		X		AARMN4028	Receive-Only Earpiece without Volume Control, Black - Intrinsically Safe (FM) - (Resale Packaging available through RPSD)	\$45.00
		X		AARMN4029	2-Wire Surveillance Kit with Microphone & PTT Combined, Black - Intrinsically Safe (FM)	\$100.00
	X	X		BDN6664	Receive-Only Surveillance Kit, Beige (single wire) (EX500, EX560•XLS & EX600•XLS - requires PMLN4455 - Intrinsically Safe (FM))	\$40.00
	X	X		BDN6665	Receive-Only Surveillance Kit with Extra Loud Earphone, Beige (single wire, exceeds OSHA limits) (EX500, EX560•XLS & EX600•XLS - requires PMLN4455 - Intrinsically Safe (FM))	\$42.00
	X	X		BDN6666	Receive-Only Surveillance Kit with Volume Control, Beige (single wire) (EX500, EX560•XLS & EX600•XLS - requires PMLN4455 - Intrinsically Safe (FM))	\$53.00
	X	X		BDN6667	2-Wire Surveillance Kit with Microphone and PTT Combined, Beige (EX500, EX560•XLS & EX600•XLS - requires PMLN4455 - Intrinsically Safe (FM)) (PR1500 - requires BDN6673 - Intrinsically Safe (FM))	\$114.00
	X	X		BDN6668	3-Wire Surveillance Kit with Microphone and PTT Separate, Beige (EX500, EX560•XLS & EX600•XLS - requires PMLN4455 - Intrinsically Safe (FM)) (PR1500 - requires BDN6676 - Intrinsically Safe (FM))	\$135.00
	X	X		BDN6669	2-Wire Surveillance Kit with Microphone and PTT Combined with Extra Loud Earphone, Beige (exceeds OSHA limits) (EX500, EX560•XLS & EX600•XLS - requires PMLN4455 - Intrinsically Safe (FM)) (PR1500 - requires BDN6676 - Intrinsically Safe (FM))	\$118.00
	X	X		BDN6670	3-Wire Surveillance Kit with Microphone and PTT Separate with Extra Loud Earphone, Beige (exceeds OSHA limits) (EX500, EX560•XLS & EX600•XLS - requires PMLN4455 - Intrinsically Safe (FM)) (PR1500 - requires BDN6676 - Intrinsically Safe (FM))	\$150.00
	X	X		BDN6719	Flexible Ear Receiver, Black - Earpiece without Volume Control - (flexible earloop & speaker that rests external to the ear) (EX500, EX560•XLS & EX600•XLS - requires PMLN4455 - Intrinsically Safe (FM))	\$35.00
X				BDN6720	Flexible Ear Receiver, Black - Earpiece without Volume Control (flexible earloop & speaker that rests external to ear - Resale Packaging through RPSD)	\$35.00
	X	X		BDN6726	Receive-Only Surveillance Kit, Black (single wire) (EX500, EX560•XLS & EX600•XLS - requires PMLN4455 - Intrinsically Safe (FM))	\$40.00
	X	X		BDN6727	Receive-Only Surveillance Kit with Extra Loud Earphone, Black (single wire, exceeds OSHA limits) (EX500, EX560•XLS & EX600•XLS - requires PMLN4455 - Intrinsically Safe (FM))	\$42.00
	X	X		BDN6728	Receive-Only Surveillance Kit with Volume Control, Black (single wire) (EX500, EX560•XLS & EX600•XLS - requires PMLN4455 - Intrinsically Safe (FM))	\$53.00
	X	X		BDN6729	2-Wire Surveillance Kit with Microphone and PTT Combined, Black (EX500, EX560•XLS & EX600•XLS - requires PMLN4455 - Intrinsically Safe (FM)) (PR1500 - requires BDN6676 - Intrinsically Safe (FM))	\$114.00
	X	X		BDN6730	3-Wire Surveillance Kit with Microphone and PTT Separate, Black (EX500, EX560•XLS & EX600•XLS - requires PMLN4455 - Intrinsically Safe (FM)) (PR1500 - requires BDN6676 - Intrinsically Safe (FM))	\$135.00
	X	X		BDN6731	2-Wire Surveillance Kit with Microphone and PTT Combined with Extra Loud Earphone, Black (exceeds OSHA limits) (EX500, EX560•XLS & EX600•XLS - requires PMLN4455 - Intrinsically Safe (FM)) (PR1500 - requires BDN6676 - Intrinsically Safe (FM))	\$118.00
	X	X		BDN6732	3-Wire Surveillance Kit with Microphone & PTT Separate with Extra Loud Earphone, Black (exceeds OSHA limits) (EX500, EX560•XLS & EX600•XLS - requires PMLN4455 - Intrinsically Safe (FM)) (PR1500 - requires BDN6676 - Intrinsically Safe (FM))	\$150.00

Portables - Page 5

Date 1/11/16

**PROFESSIONAL TRUNKING
PORTABLE ACCESSORIES**

SUGGESTED RETAIL

PR400	HT1250-LS	EX600-XLS	EX560-XLS	MODEL NUMBER	DESCRIPTION	MSRP
Earpieces (continued):						
	X			BDN6780	Earbud with Clip Microphone and PTT Combined, Transmit & Receive (2-wire) (PR1500 - requires BDN6676 - Intrinsically Safe (FM))	\$67.00
	X			BDN6781	Earbud, Receive Only (single wire) (PR1500 - requires BDN6676 - Intrinsically Safe (FM))	\$27.00
	X			ENMN4013	Flexible Ear Receiver (flexible earloop & speaker that rests external to the ear) - Intrinsically Safe (FM)	\$60.00
	X			ENMN4014	3-Wire Surveillance Kit with Microphone & PTT Separate, Black - Intrinsically Safe (FM)	\$165.00
	X			ENMN4017	3-Wire Surveillance Kit with Microphone & PTT Separate, Beige - Intrinsically Safe (FM)	\$165.00
	X			HLN9132	Earbud (single wire - Receive only - not recommended for use with PL codes above 225 Hz)	\$21.00
	X			HMN9036	Earbud with Clip Microphone and PTT, Transmit & Receive (2-wire - not recommended for use with PL codes above 225 Hz - Resale Packaging is also available through RPSD)	\$40.00
	X			HMN9727	Earpiece without Volume Control, Beige (single wire - Resale Packaging available through RPSD) (PR400 - Intrinsically Safe (FM))	\$36.00
	X			HMN9752	Earpiece with Volume Control (single wire). Beige (PR400 - Intrinsically Safe (FM))	\$45.00
	X			HMN9754	2 Piece Surveillance Kit, with Microphone and PTT Combined, Beige (2-wire - rubber eartip style - Resale Packaging available through RPSD) (PR400 - Intrinsically Safe (FM))	\$114.00
		X		PMLN4393	Flexible Ear Receiver with 2.5mm Plug (for use with Remote Speaker Microphone JMMN4073) - contains a flexible earloop and speaker that rests external to the ear	\$35.50
		X		PMLN4519	Earbud with Clip Microphone and PTT, Transmit and Receive - (2-wire - Intrinsically Safe (FM))	\$85.00
	X			PMMN4001	Ultra-Light Earpiece with Boom Microphone and In-Line PTT	\$54.00
	X	X		RLN4760	Small Custom Earpiece, Right Ear (for use with RLN6232)	\$20.50
	X	X		RLN4761	Medium Custom Earpiece, Right Ear (for use with RLN6232)	\$20.50
	X	X		RLN4762	Large Custom Earpiece, Right Ear (for use with RLN6232)	\$20.50
	X	X		RLN4763	Small Custom Earpiece, Left Ear (for use with RLN6232)	\$20.50
	X	X		RLN4764	Medium Custom Earpiece, Left Ear (for use with RLN6232)	\$20.50
	X	X		RLN4765	Large Custom Earpiece, Left Ear (for use with RLN6232)	\$20.50
	X			RLN4894	Earpiece without Volume Control, Black (single wire)	\$35.00
	X			RLN4895	2 Piece Surveillance Kit, with Microphone and PTT Combined, Black (2-wire - rubber eartip style)	\$114.00
	X	X		RLN4922	Completely Discreet Earpiece Kit - must be used with any standard 2 or 3-wire surveillance kit	\$340.00
	X			RLN4941	Receive-Only Earpiece with translucent tube, rubber eartip and 3.5mm plug (for use with the Remote Speaker Microphone or Public Safety Microphone)	\$58.00
	X			RLN5198_P	2-Wire Surveillance Kit with Clear Comfortable Acoustic Tube, Beige (Resale Packaged)	\$125.00
	X			RLN5315	2-Wire Comfort Earpiece with Combined Microphone and PTT, Black Surveillance Kits with Extended-Wear Comfort Earpieces include a Low Noise enhancement (RLN6232) already attached for extra comfort and convenience.	\$108.00
	X			RLN5316	2-Wire Comfort Earpiece with Combined Microphone and PTT, Beige Surveillance Kits with Extended-Wear Comfort Earpieces include a Low Noise enhancement (RLN6232) already attached for extra comfort and convenience.	\$108.00
	X			RLN5317	2-Wire Comfort Earpiece with Combined Microphone and PTT, Beige Surveillance Kits with Extended-Wear Comfort Earpieces include a Low Noise enhancement (RLN6232) already attached for extra comfort and convenience.	\$120.00
	X			RLN5318	2-Wire Comfort Earpiece with Combined Microphone and PTT, Black Surveillance Kits with Extended-Wear Comfort Earpieces include a Low Noise enhancement (RLN6232) already attached for extra comfort and convenience.	\$120.00
	X	X	X	RLN6230	Extreme Noise Kit - Includes 2 foam earplugs. For High Noise Environments. Noise Reduction = 24dB. The Quick Disconnect Adapter allows users to easily remove or alternate Acoustic Tubes (for use with Surveillance Accessories). Black	\$32.00
	X	X	X	RLN6231	Extreme Noise Kit - Includes 2 foam earplugs. For High Noise Environments. Noise Reduction = 24dB. The Quick Disconnect Adapter allows users to easily remove or alternate Acoustic Tubes (for use with Surveillance Accessories). Beige	\$32.00
	X	X	X	RLN6232	Low Noise Kit - Clear Acoustic Tube Assembly includes 1 Clear Rubber Eartip. For Low Noise Environments. The Quick Disconnect Adapter allows users to easily remove or alternate Acoustic Tubes (for used with Surveillance Accessories). Black	\$20.00
	X	X	X	RLN6241	Low Noise Kit - Clear Acoustic Tube Assembly includes 1 Clear Rubber Eartip. For Low Noise Environments. The Quick Disconnect Adapter allows users to easily remove or alternate Acoustic Tubes (for used with Surveillance Accessories). Beige	\$20.00
	X	X	X	RLN6242	Quick Disconnect Acoustic Tube Replacement (each sold separately)	\$7.90
	X	X		RLN6511	EP7-SM Sonic Defenders Ultra Earplugs	\$28.50
	X	X		RLN6512	EP7-M Sonic Defenders Ultra Earplugs	\$28.50
	X	X		RLN6513	EP7-LG Sonic Defenders Ultra Earplugs	\$28.50
	X			WADN4190	Receive-Only Flexible Ear Receiver to be used with the Remote Speaker Microphone or Public Safety Microphone - Intrinsically Safe (FM)	\$43.00
General Accessories:						
	X			HLN9820	Accessory Dust Cover	\$7.00

Portables - Page 6

Date 1/11/16

**PROFESSIONAL TRUNKING
PORTABLE ACCESSORIES**

SUGGESTED RETAIL

PR400	HT1250-LS	EX600-XLS	EX560-XLS	MODEL NUMBER	DESCRIPTION	MSRP
General Accessories (continued):						
	X			JMLN4638	Accessory Dust Cover	\$6.00
	X	X		PMLN4455	Audio Accessory Adapter (this allows use of the HT1000 3.5mm audio accessories as noted within the price pages) - Intrinsicly Safe (FM)	\$43.50
	X	X	X	RLN4890	Assistive Turning Knobs	\$15.75
X				RLN5500	Accessory Retainer Clip	\$10.75
Headsets & Accessories:						
X				3580371E59	Replacement Windscreen (for use with Boom Microphone) for use with BDN6647	\$4.05
X				5080371E66	Replacement Ear Pads for use with BDN6647	\$8.00
	X			AARMN4017	Ultra-Light Headset with Boom Microphone, Earbud Style Receiver - Intrinsicly Safe (FM)	\$55.00
	X			AARMN4018	Lightweight Single Muff Adjustable Headset with Swivel Boom Microphone and In-Line PTT - Intrinsicly Safe (FM) (Resale Packaging available through RPSD)	\$100.00
	X			AARMN4019	Medium Weight over-the-head Dual Muff Headset with Noise Cancelling Microphone & In-Line PTT - Noise Reduction Rating = 24dB - Intrinsicly Safe (FM)	\$265.00
	X			AARMN4020	Push-to-Talk or (VOX) Voice Activated Heavy Duty Dual Muff Headset with Noise Cancelling Microphone and PTT on Earcup, Noise Reduction Rating = 24dB - Intrinsicly Safe (FM)	\$525.00
	X			AARMN4031	Lightweight Single Muff Adjustable Headset with Swivel Boom Microphone - Intrinsicly Safe (FM)	\$65.00
	X			AARMN4032	Medium Weight over-the-head Dual Muff Headset with Noise Cancelling Microphone - Noise Reduction Rating = 24dB - Intrinsicly Safe (FM)	\$240.00
	X			BDN6635	Heavy Duty Noise Cancelling Boom Microphone Headset with VOX - Noise Reduction Rating = 24dB (EX500 & EX600•XLS - requires RKN4093) (PR1500 - requires BDN6673)	\$906.00
	X			BDN6636	Heavy Duty Noise Cancelling Throat Microphone Headset with VOX - Noise Reduction Rating = 24dB (EX500 & EX600•XLS - requires RKN4093) (PR1500 - requires BDN6673 - Intrinsicly Safe (FM))	\$857.00
	X			BDN6645	Heavy Duty Noise Cancelling Boom Microphone Headset with PTT on Earcup - (requires separate adapter cable) - Noise Reduction Rating = 24dB (EX500 & EX600•XLS - requires RKN4093) (PR1500 - requires BDN6673 - Intrinsicly Safe (FM))	\$439.00
	X			BDN6647	Medium Weight Single Muff Headset with Boom Microphone (PR400 - Intrinsicly Safe (FM))	\$151.00
	X			BDN6648	Heavy Duty Headset with Noise Cancelling Boom Microphone, behind-the-head (can be worn with hardhat) - Noise Reduction Rating = 24dB	\$525.00
	X			ENMN4012	Ultra-Light Headset, behind-the-head with In-Line PTT and Boom Microphone - Intrinsicly Safe (FM)	\$110.00
	X			ENMN4016	Medium Duty Headset, behind-the-head, with In-Line PTT & Noise Cancelling Boom Microphone, Noise Reduction Rating = 24dB - Intrinsicly Safe (FM)	\$270.00
	X			HMN9013	Lightweight Single Muff Adjustable Headset with Swivel Boom Microphone (Resale Packaging available through RPSD) (PR400 - Intrinsicly Safe (FM))	\$57.00
	X			HMN9021	Medium Weight Dual Muff Headset, over-the-head, Noise Reduction Rating = 24dB	\$230.00
	X			HMN9022	Medium Weight Dual Muff Headset, behind-the-head (can be worn with hardhat), Noise Reduction Rating = 24dB	\$300.00
	X	X		JMMN4066	Lightweight Single Muff Adjustable Headset with Swivel Boom Microphone and In-Line PTT - Intrinsicly Safe (FM)	\$115.00
	X			NMN6245	Lightweight Single Muff Adjustable Headset with Swivel Boom Microphone and In-Line Push-to-Talk Switch (EX500 & EX600•XLS - requires PMLN4455 - Intrinsicly Safe (FM)) (PR1500 - requires BDN6676 - Intrinsicly Safe (FM))	\$149.00
	X			NMN6246	Ultra-Light Headset with Boom Microphone and In-Line Push-to-Talk, Earbud Style Receiver (EX500 & EX600•XLS - requires PMLN4455 - Intrinsicly Safe (FM)) (PR1500 - requires BDN6676 - Intrinsicly Safe (FM))	\$129.00
	X			PMLN4585	Temple Transducer - Receive audio without covering the ear; behind-the-head style headset allows user to receive audio through the temples. Headset features a noise cancelling boom microphone and In-Line PTT - Intrinsicly Safe (FM)	\$175.00
	X			PMLN5003	Retail Temple Transducer	\$79.00
	X			PMLN5011	Temple Transducer (2 Prong)	\$159.00
	X	X		PMLN5320	Heavy Duty Headset with PTT on Earcup, Noise Reduction=24dB	\$485.00
	X			PMLN6088	Headband Headset with Nexus Jack	\$269.10
	X			PMLN6095	In-line PTT Adapter, GCAI	\$284.11
	X			PMLN6803	Audio Adapter ATEX Small PTT Adapter	\$315.67
	X			REX4648	Replacement Windscreen (for use with Boom Microphone) and Foam Ear Pad	\$7.20
	X			RKN4090	Adapter Cable for Racing Headset (for use with RMN5015)	\$100.00
	X			RKN4091	Adapter Cable for Racing Headset (for use with RMN5015)	\$140.00
	X			RKN4093	Adapter Cable (use with RMN5015, BDN6645, BDN6635 & BDN6636 headsets)	\$105.00
	X			RKN4097	In-Line PTT Adapter Cable (for use w/RMN4051, RMN4052 & RMN4053 Headsets)	\$199.00
	X			RLN5411	Ultra-Light Headset, behind-the-head with In-Line PTT and Boom Microphone	\$60.00
	X			RMN4016	Lightweight Single Muff Adjustable Headset with Swivel Boom Microphone and In-Line PTT - Intrinsicly Safe (FM)	\$76.00

Portables - Page 7

Date 1/11/16

**PROFESSIONAL TRUNKING
PORTABLE ACCESSORIES**

SUGGESTED RETAIL

PR400	HT1250-LS	EX600-XLS	EX560-XLS	MODEL NUMBER	DESCRIPTION	MSRP
Headsets & Accessories (continued):						
X				RMN4048	Temple Transducer - Receive audio without covering the ear; behind-the-head style headset allows user to receive audio through the temples. Headset features a noise cancelling boom microphone and In-Line PTT - Intrinsicly Safe (FM)	\$175.00
X				RMN4051	2-Way Hard-Hat Mount Headset, Black - Noise Red. Rating = 22dB (requires RKN4097 or RKN4094)	\$269.10
X				RMN4052	Tactical Headband - Style Headset, Gray - Noise Red. Rating = 24dB (requires RKN4097 or RKN4094)	\$349.50
X				RMN4053	Tactical Hard - Hat Mount Headset, Gray - Noise Red. Rating = 22dB (requires RKN4097 or RKN4094)	\$349.50
X				RMN4055	RX Only Headband Headset 3.5MM RT Angle Plug	\$132.09
X				RMN4056	RX Only Hardhat Mount 3.5MM RT Angle Plug	\$130.50
X				RMN4057	RX Only Hardhat Mount 3.5MM Threaded	\$130.50
X	X	X		RMN5015	Racing Headset - Same headset worn by pit crews on the CART racing circuit. Heavy Duty, behind-the-head (can be worn with hardhat) Headset with Noise Cancelling Swivel Boom Microphone. Noise Reduction Rating = 24dB (adapter cable required and sold separately)	\$500.00
X				RMN5048	Rugged Temple Transducer - Fully adjustable over-the-head style headset allows user to receive audio through the temples. Headset comes with a larger In-Line PTT and a larger noise canceling boom microphone than the standard model - Intrinsicly Safe (FM)	\$290.00
X				RMN5132	3M Peltor HT Series Listen Only, HTM79B-34, Communications Headset Neckband	\$132.09
X				RMN5133	3M Peltor HT Series Listen Only, HTM79P3E-34, Communications Headset Helm	\$132.09
X				RMN5135	3M Peltor TacticalPro 2-Way Communications Headset, MT15H7B-07-34 SV, Neckband	\$349.50
Microphones:						
X				3015829H01	Replacement Cable for Remote Speaker Microphone (PMMN4021)	\$35.00
X				3015829H02	Replacement Cable for Remote Speaker Microphone (PMMN4027)	\$35.00
X				PMMN4013	Remote Speaker Microphone with Ear Jack, Coiled Cord & Swivel Clothing Clip Intrinsicly Safe (FM)	\$73.50
X				PMMN4021	Remote Speaker Microphone with Ear Jack, Coiled Cord & Swivel Clothing Clip - Intrinsicly Safe (FM)	\$66.25
X	X	X		PMMN4022	Remote Speaker Microphone with Ear Jack, Coiled Cord & Swivel Clothing Clip - Intrinsicly Safe (FM)	\$85.00
X	X	X		PMMN4023	Remote Speaker Microphone w/IP57 Rating, Coiled Cord & Swivel Clothing Clip - Intrinsicly Safe (FM)	\$89.00
X				PMMN4027	Remote Speaker Microphone w/IP57 Rating, Coiled Cord & Swivel Clothing Clip - Intrinsicly Safe (FM)	\$69.00
X				PMMN4029	Remote Speaker Microphone w/IP57 Rating, Coiled Cord & Swivel Clothing Clip - Intrinsicly Safe (FM)	\$75.00
X				PMMN4039	Noise Cancelling Remote Speaker Microphone with Coiled Cord, Swivel Clothing Clip and 3.5mm Audio Jack - Intrinsicly Safe (FM)	\$75.00
X				PMMN4044	Remote Speaker Microphone with Volume, IP57 - Intrinsicly Safe (FM)	\$110.00
X				RMN5035	UHF Public Safety Microphone, 30" Straight Cable with 3.5mm Audio Jack, volume switch and antenna (450-470 MHz Only) - Intrinsicly Safe (when using a carry case with the professional public safety microphone, please include HLN7020 - carry case strap adapter)	\$150.00
X				RMN5036	VHF Public Safety Microphone, 30" Straight Cable with 3.5mm Audio Jack, volume switch and antenna (148-174 MHz Only) - Intrinsicly Safe (when using a carry case with the professional public safety microphone, please include HLN7020 - carry case strap adapter)	\$150.00
X				RMN5075	UHF Public Safety Microphone, 24" Straight Cable with 3.5mm Audio Jack, volume switch and antenna (450-470 MHz Only) - Intrinsicly Safe (when using a carry case with the professional public safety microphone, please include HLN7020 - carry case strap adapter)	\$150.00
X				RMN5076	VHF Public Safety Microphone, 24" Straight Cable with 3.5mm Audio Jack, volume switch and antenna (148-174 MHz Only) - Intrinsicly Safe (when using a carry case with the professional public safety microphone, please include HLN7020 - carry case strap adapter)	\$150.00
Ear Microphones:						
X	X	X		0180300E83	Body Switch Push to Talk for Ear Microphone System - Intrinsicly Safe (FM)	\$159.00
X	X	X	X	0180358B38	Finger Push to Talk Switch for Ear Microphone System - Intrinsicly Safe (FM)	\$52.50
X				BDN6641	Ear Microphone, Gray (for high noise levels up to 105dB) - req. Interface Module - Intrinsicly Safe (FM). NOTE: Only for use with AARMN4044 & AARMN4045	\$247.00
X				BDN6677	Ear Microphone, Black (for noise levels up to 95dB) - requires Interface Module - Intrinsicly Safe (FM). NOTE: Only for use with AARMN4044 & AARMN4045	\$198.00
X				BDN6678	Ear Microphone, Beige (for noise levels up to 95dB) - requires Interface Module - Intrinsicly Safe (FM). NOTE: Only for use with AARMN4044 & AARMN4045	\$198.00
X	X			BDN6768	Ear Microphone, Black (for noise levels up to 95dB) - requires Interface Module - Intrinsicly Safe (FM). NOTE: Only for use with RMN5117 & JMMN4064	\$198.00
X	X			BDN6769	Ear Microphone, Beige (for noise levels up to 95dB) - requires Interface Module - Intrinsicly Safe (FM). NOTE: Only for use with RMN5117 & JMMN4064	\$198.00
X	X			BDN6770	Ear Microphone, Gray (for high noise levels up to 105dB) - req. Interface Module - Intrinsicly Safe (FM). NOTE: Only for use with RMN5117 & JMMN4064	\$247.00
X	X	X		JMMN4064	Interface Module for PTT or VOX Operation - Intrinsicly Safe (FM)	\$347.00
X				RMN5117	Interface Module for PTT or VOX Operation - Intrinsicly Safe (FM) (VOX operational only on conventional channel)	\$347.00
CommPort: Integrated Microphone/Receiver: CommPort Integrated Microphone/Receiver System is a communication device that is intelligible in high noise levels up to 100dB. This device's acoustic technology does not rely on bone conduction for communication.						
X				AAHLN9717	Replacement Audio Adapter w/3.5mm jack for CommPort Integrated Microphone Receiver System	\$52.50
X				NKN6508	Replacement Cable for NTN1722 & NTN1625	\$34.50
X				NKN6510	Replacement Palm PTT Cable for NTN1624 & NTN1723	\$53.00

Portables - Page 8

Date 1/11/16

**PROFESSIONAL TRUNKING
PORTABLE ACCESSORIES**

SUGGESTED RETAIL

PR400	HT1250-LS	EX600-XLS	EX560-XLS	MODEL NUMBER	DESCRIPTION	MSRP
Microphones (continued):						
X				NKN6525	Replacement Snap-on-Side PTT Cable for NTN1737	\$75.00
X				NNTN4187	Integrated Microphone Receiver with Remote Push-to-Talk Body Switch - Intrinsically Safe (FM)	\$485.00
X				NNTN4188	Replacement Remote PTT Body Switch	\$180.00
X				NTN1722	Integrated Ear Microphone & Receiver System with PTT on Radio Adapter - Intrinsically Safe (FM)	\$344.00
X				NTN1724	Integrated Ear Microphone & Receiver System with Ring PTT - Intrinsically Safe (FM)	\$370.00
X				NTN1737	Integrated Ear Microphone & Receiver with Snap-on-Side PTT - Intrinsically Safe (FM)	\$378.00
X				NTN8821	CommPort Maintenance Kit - includes Replacement Ear Tubes (qty 10), Windscreens (qty 2) and Microphone Seal Strips (qty 10)	\$46.00
X				NTN8986	Adhesive Pads (qty 90) for secure attachment to the ear	\$23.00
X				NTN8988	Ear Straps (qty 10) for secure attachment to the ear	\$17.25
X				RLN5037	Replacement Ear Tubes (qty 10)	\$26.00
Mag One Audio Accessories:						
X				PMLN4442	Mag One Earbud with MIC/PTT/VOX Switch	\$18.00
X				PMLN4443	Mag One Ear Receiver with MIC/PTT/VOX Switch	\$20.00
X				PMLN4444	Mag One Earset Boom Microphone with PTT/VOX	\$26.00
X				PMLN4445	Mag One Headset with PTT/VOX Switch	\$30.00
X				PMMN4008	Mag One Remote Speaker Microphone	\$31.00
Service Equipment: Pricing for service parts can be found on MOL or by contacting Customer Service						
X	X	X	X	0180357A57	Wall Mounted Power Supply, 120V (for use with RLN4008)	Call for pricing
X	X	X	X	3080369B72	9 Pin PC to Radio Interface Box Cable (IBM AT or compatible)	Call for pricing
X				AA0180305G54	Battery Eliminator Cable (requires RLN4510 - 7.5 V)	Call for pricing
X	X	X		AAJMKN4123	Programming & Test Cable - Progr. cables require a Radio Interface Box (RIB).	Call for pricing
X	X	X		AAJMKN4124	Cloning Cable	Call for pricing
X				AAPMKN4004	Programming & Test Cable - Programming cables require a Radio Interface Box (RIB), also compatible with RLN4460 used for radio testing.	Call for pricing
X				AARKN4074	Programming & Test Cable - Programming cables require a Radio Interface Box (RIB), also compatible with RLN4460 used for radio testing. (Multi-Language manual)	Call for pricing
X	X	X		H5177	Portable & Mobile Programming Software Plus (CPS+) - 3 Year Subscription Package - HVN9025 includes CPS/PPCPS (PassPort® Customer Programming Software), CPS tutorial, reflashing tool and freq. finder application for the HT, EX, CDM & MTX•LS Series. HVN9067 for MTX Series Privacy Plus - includes HT & MTX Series Programming & Test Cable (AARKN4074). Also is compatible with RLN4460 used for radio testing. (HVN9025 is compatible with Windows® 95/98/2000 (SP3 or later version) / Millennium (ME) / Windows NT®. HVN9067 is compatible with Windows® 95/98/Windows NT®.) A Mobile Programming Cable (AARKN4074 or AARKN4083) must be purchased separately. Note: Software requires a license agreement and is not intended for resale.	Call for pricing
X				RKN4073	Cloning Cable (Multi-Language manual)	Call for pricing
X				RKN4075	Ribless Programming Cable - provides interface between computer and radio - (not compatible with RIB) (Multi-Language Manual)	Call for pricing
X	X	X	X	RLN4008	Radio Interface Box (RIB)	Call for pricing
X	X	X	X	RLN4460	Test Box for Portables and Mobiles	Call for pricing
X				RLN4510	7.5 Volt Universal Battery Eliminator	Call for pricing
X				RLN5583	Flash Upgrade Adapter	Call for pricing
X				RVN4191	Portable & Mobile Programming Software (CPS) - 3 Year Subscription Package - Portables requires AAPMKN4004 Programming/Test Cable. Mobiles require one of the following Programming Cables & Adapters: RKN4081 Programming Cable with FKN8096 Programming Adaptor 3080070N01 Programming Cable with FKN8096 Program Adapter or AARKN4083 Programming Cable with FKN8113 Program Adapter. Note: Software requires a license agreement and is not intended for resale.	Call for pricing
User Manuals:						
X				6880906Z54-D	HT750, HT1250, HT1250•LS+, HT1550•XLS, MTX850, MTX950, MTX8250, MTX9250, MTX850•LS & MTX8250•LS Basic Service Manual	\$11.00
X				6881088C46-E	HT750, HT1250, HT1250•LS+, HT1550•XLS, MTX850, MTX950, MTX8250, MTX9250, MTX850•LS & MTX8250•LS Detailed Service Manual	\$27.00
X				6881094C00-A	EX500 & EX600•XLS Basic Service Manual	\$10.00
X				6881094C21-O	EX500 & EX600•XLS Detailed Service Manual	\$25.00
X				6881096C24	PR400 Basic Service Manual	\$16.00
X				6881096C25	PR400 Detailed Service Manual	\$25.00

**PROFESSIONAL MOBILE
ACCESSORIES**

SUGGESTED RETAIL

PM1200 CDM750 / CDM1250 / CDM1550 PM1500	MODEL NUMBER	DESCRIPTION	MSRP
Antennas:			
X	X	HAD4006 VHF 1/4 Wave Through-hole Mount Antenna, 136-144 MHz	\$19.50
X	X	HAD4007 VHF 1/4 Wave Through-hole Mount Antenna, 144-150.8 MHz	\$19.50
X	X	HAD4008 VHF 1/4 Wave Through-hole Mount Antenna, 150.8-162 MHz	\$19.50
X	X	HAD4009 VHF 1/4 Wave Through-hole Mount Antenna, 162-174 MHz	\$19.50
X	X	HAD4014 VHF 3dB Gain Through-hole Mount Antenna, 140-174 MHz	\$65.50
X	X	HAD4017 VHF 1/4 Wave Wideband Antenna, 146-174 MHz	\$50.25
X	X	HAD4022 VHF 3dB Gain Through-	\$65.50
X	X	HAE4002 UHF 1/4 Wave Through-hole Mount Antenna, 403-430 MHz	\$27.75
X	X	HAE4003 UHF 1/4 Wave Through-hole Mount Antenna, 450-470 MHz	\$21.50
X	X	HAE4004 UHF 1/4 Wave Through-hole Mount Antenna, 470-527 MHz	\$21.50
X	X	HAE4010 UHF 3.5dB Gain Through-hole Mount Antenna, 406-420 MHz	\$77.50
X	X	HAE4011 UHF 3.5dB Gain Through-hole Mount Antenna, 450-470 MHz	\$77.50
X	X	HAE4013 UHF 3.5dB Gain Through-hole Mount Antenna, 494-512 MHz	\$72.00
X	X	HAE6010 UHF 3.5dB Gain Antenna, 380-433 MHz	\$63.00
X	X	HAE6013 UHF 2dB Wideband Gain Antenna 380-470 MHz	\$60.25
X	X	RAB4002ARB Low Band 1/4 Wave Base Loaded Antenna, 29.7-36 MHz	\$72.50
X	X	RAB4003ARB Low Band 1/4 Wave Base Loaded Antenna, 36-42 MHz	\$82.00
X	X	RAB4004ARB Low Band 1/4 Wave Base Loaded Antenna, 42-50 MHz	\$75.25
X	X	RAD4000AMB VHF 3dB Gain Magnetic Mount Antenna, 140-174 MHz	\$80.50
X	X	RAE4004AMB UHF 5dB Gain Magnetic Mount Antenna, 440-470 MHz	\$109.25
X	X	RAE4004ARB UHF 5dB Gain Through-hole Mount Antenna, 450-470 MHz	\$92.00
X	X	RAE4014ARB UHF 5dB Gain Through-hole Mount Antenna, 445-470 MHz	\$110.25
Control Station Accessories:			
X	X	GLN7318 Desktop Tray without Speaker	\$40.00
X	X	GLN7326 Desktop Tray with Speaker	\$82.50
X	X	HKN6188 Control Head / Ignition Sense Power Cable	\$21.79
X	X	HKN9088 Mobile Mini-U Antenna Adapter - 8 Ft. Cable	\$40.25
X	X	HPN4007 Power Supply and Cable (1-60 Watt Models)	\$296.00
X	X	RMN5068 Desk Microphone, Black	\$120.00
Exchangeable Button Kits: NOTE: Other individual exchangeable buttons are available through RPSD. See Basic Service Manual for button numbers.			
X	X	RLN4829 Standard Button Kit, CDM750: MON, SCAN	\$14.00
X	X	RLN4830 Button Kit, CDM1250, CDM1550, CDM1550 LS & CDM1550 LS+: ZONE, XPAND, HI/LO, VSTR, Emergency Icon	\$18.00
X	X	RLN4831 Standard Button Kit, CDM1250, CDM1550, CDM1550•LS & CDM1550•LS+: MON, SCAN, CALL, HOME, PHONE	\$18.00
Handsfree Accessories:			
X	X	AARMN4027 Visor Mounted Microphone	\$57.25
X	X	HLN5113 Emergency Footswitch	\$61.75
X	X	HLN5131 Emergency Pushbutton Switch	\$61.75
X	X	RLN4836_R Emergency Footswitch	\$61.75
X	X	RLN4856 Footswitch PTT	\$61.75
X	X	RLN4857 Pushbutton PTT	\$38.50
Installation and Alarm Accessories:			
X	X	GKN6272_R External Alarm Relay and Cable	\$55.00
X	X	HKN4137 Power Cable to Battery (10 feet, 15 amp)	\$18.00
X	X	HKN4191 20 Amp High Power Cable to Battery	\$18.00
X	X	HKN4192 Power Cable to Battery (20 feet, 20 amp)	\$38.33
X	X	HKN4258 External Alarm Cable	Call for Price
X	X	HKN9327_R Ignition Switch Cable	\$15.00
X	X	HKN9557 PL259/Mini-U Antenna Adapter - 8" cable	\$12.00
X	X	HLN9457 Hardware Kit for use with the Expanded Accessory Connector (includes 16 connector pins, five (5) 8" wires with pins attached and an extra housing)	\$6.95
X	X	HLN6953 Alarm Buzzer	\$58.00
X	X	HSN4038 External 7.5 Watt Water Resistant Remote Mount Speaker	\$60.50

PROFESSIONAL MOBILE ACCESSORIES

SUGGESTED RETAIL

PM1200 / CDM750 / CDM1250 / CDM1550	MODEL NUMBER	DESCRIPTION	MSRP
Installation and Alarm Accessories (continued):			
X	X	HSN4039 External 13 Watt Water Resistant Remote Mount Speaker	\$71.50
X	X	HSN8145 7.5 Watt External Speaker - for Receiver Audio	\$47.50
X	X	RSN4001 13 Watt External Loudspeaker	\$66.00
Microphones:			
X	X	AAREX4617 Telephone Style Handset with Hang-Up Cup (CDM - not for use with Dual Control Head)	\$132.00
X	X	AARMN4025 Compact Microphone (Supports Remote Monitor)	\$47.25
X	X	AARMN4026 Enhanced Keypad Microphone (Supports Remote Monitor)	\$99.00
X	X	AARMN4038 Heavy Duty Microphone (Does Not Support Remote Monitor)	\$81.50
	X	HLN1457 Handset with Hang-Up Cup	\$285.00
	X	HLN9073 Microphone Hang-Up Clip (all microphones)	\$1.10
	X	HMN1089 Water Resistant Microphone	\$68.00
	X	HMN1090 Palm Microphone	\$75.00
	X	HMN4079 Enhanced Keypad Microphone	\$320.00
Mounting Accessories:			
	X	5564610H02 Quick Release Lock (used with HLN6909)	Call for Price
	X	GLN7317 High Profile Mounting Bracket (VHF, UHF, 200 MHz & 700 MHz)	\$21.00
	X	GLN7324 Low Profile Mounting Bracket (VHF, UHF, 200 MHz & 700 MHz)	\$13.25
	X	HKN6164 Remote Mount Cable 131 ft.	Call for Price
	X	HKN6165 Remote Mount Cable 115 ft.	Call for Price
	X	HKN6166 Remote Mount Cable 75 ft.	Call for Price
	X	HKN6167 Remote Mount Cable 50 ft.	Call for Price
	X	HKN6168 Remote Mount Cable 30 ft.	Call for Price
	X	HKN6169 Remote Mount Cable 17 ft.	Call for Price
	X	HKN6170 Remote Mount Cable 10 ft.	Call for Price
	X	HKN6186 Remote Mount Trunnion	Call for Price
	X	HLN6909 Quick Release High Power Trunnion (used with 5564610H02)	Call for Price
	X	HLN6910 High Power Trunnion (requires HLN6909 and 5564610H02)	\$103.00
	X	RLN4774 3 Point Mounting Bracket (LowBand)	\$20.00
	X	RLN4779 Key Lock Mounting Bracket (VHF, UHF, 200 MHz & 700 MHz)	Call for Price
	X	RLN4781 Direct in Dashboard Mounting Kit (VHF, UHF, 200 MHz & 700 MHz)	Call for Price
Public Address and Accessories:			
	X	HKN9324_R 15 Ft. Public Address & Speaker Cable (one cable per speaker)	\$44.00
	X	HSN1006 External Speaker for Car Kit	\$104.00
	X	RLN5288 Public Address Kit - Includes Cable (requires HSN1006 Speaker)	\$419.00
Remote Mounts: Note: both power cable & remote mount cable are required			
X		HKKN4017 Remote Mount Cable, 8 ft. (PM1200 only)	\$34.50
X		HKKN4018 Remote Mount Cable, 33 ft. (PM1200 only)	\$111.50
X		HKKN4019 Power Cable 33 ft.	\$164.50
X		HKLN4331 Remote Mount Kit - PM1200	\$390.00
X		HKLN4340 Power Cable 20 ft.	\$66.00
X		HKLN4341 Remote Mount Cable, 17 ft. (PM1200 only)	\$57.50
	X	RKN4077 Remote Mount Cable, 3 meter length	\$8.25
	X	RKN4078 Remote Mount Cable, 5 meter length	\$10.50
	X	RKN4079 Remote Mount Cable, 7 meter length	\$13.00
	X	RLN4801 Remote Mount Kit - CDM750 models (requires HKN4192 power cable)	\$93.50
	X	RLN4802 Remote Mount Kit - CDM1250/CDM1550 models (req. HKN4192 power cable)	\$93.50
Retrofit Kits:			
	X	6686119B01 Dismantling Tool	\$3.00
	X	AAHHLN4182 DTMF Decode Option Board - Field Install Only (only compatible with CDM1250 & CDM1550)	\$82.50
	X	AAHLN9725 Voice Storage Option Board - Field Install Only	\$74.75
	X	HK1321 PM1500 Single Control Head Retrofit Kit: includes (1) HKN6188A - Ignition Sense Cable, (1) HKN6186 - Control Head Bracket, (1) HSN4039A - External Speaker, (1) PMLN4907 - Control Head and (1) HMN1089A - Speaker Microphone. Remote Mount Cable must be purchased separately.	\$543.00
	X	HKLN4345 Interface Boards for PM1200 Option Boards	\$36.00
	X	HKLN4346 QC II Decoder Option Board (PM1200 only, requires HKLN4345)	\$43.00
	X	RLN4823 Mobile Option Board Installation Kit (required to install Option Boards)	\$16.50
Service Equipment: Pricing for service parts can be found on MOL or by contacting Customer Service			
	X	0180305J69 Mobile Data Product Training CD	Call for pricing
	X	0180357A57 Wall Mounted Power Supply, 120V (for use with RLN4008)	Call for pricing
	X	3080070N01 Programming Cable	Call for pricing

Mobiles - Page 3

Date 1/11/16

PROFESSIONAL MOBILE ACCESSORIES

SUGGESTED RETAIL

PM1200 / CDM750 / CDM1250 / CDM1550 / PM1500	MODEL NUMBER	DESCRIPTION	MSRP
Service Equipment (continued):			
X	X	3080369B72 9 Pin PC to Radio Interface Box Cable (IBM AT or compatible)	Call for pricing
X	X	AARKN4083 Programming Cable (allows radio programming via rear accessory connector) (PM400 - requires FKN8113)	Call for pricing
	X	H5177 Portable & Mobile Programming Software Plus (CPS+) - 3 Year Subscription Package - HVN9025 includes CPS/PPCPS (PassPort® Customer Programming Software), CPS tutorial, reflashing tool and freq. finder application for the HT, EX, CDM & MTX•LS Series. HVN9067 for MTX Series Privacy Plus - includes HT & MTX Series Programming & Test Cable (AARKN4074). Also is compatible with RLN4460 used for radio testing. (HVN9025 is compatible with Windows® 95/98/2000 (SP3 or later version) / Millennium (ME) / Windows NT®. HVN9067 is compatible with Windows® 95/98/Windows NT®.) A Mobile Programming Cable (AARKN4074 or AARKN4083) must be purchased separately. Note: Software requires a license agreement and is not intended for resale.	Call for pricing
	X	HKN6183 RS-232 Programming Cable	Call for pricing
	X	HKN6184 Mobile Front Programming Cable	Call for pricing
X	X	RKN4081 Programming Cable with Internal RIB (direct connection from computer to radio microphone connector) (PM400 requires FKN8096)	Call for pricing
	X	RLN4008 Radio Interface Box (RIB)	Call for pricing
	X	RLN4460 Test Box for Portables and Mobiles	Call for pricing
	X	RVN4185 Mobile Software CD, Version R01.00.00 - 3 Year Subscription Requires one of the following Programming Cables - HKN6183 (RS-232) or HKN6184 (USB). Note: Software requires a license agreement and is not intended for resale.	Call for pricing
	X	RVN4186 Portable/Mobile Software 2 CD Set - 3 Year Subscription - (includes RVN4185 & RVN4181). Requires one of the following Programming Cables - HKN6183 (RS-232) or HKN6184 (USB). Note: Software requires a license agreement and is not intended for resale.	Call for pricing
X		RVN5165 PM1200 Mobile CPS	Call for pricing
Trident PassPort Data: Options below require data capable Trident Infrastructure. Please refer to Trunking Systems in FIXED Section for options including Trident Web Hosting banner options.			
	X	RRDN6917 Web Hosting of TrAVL Vehicle Tracking Application - Note: Annual subscription per unit.	\$142.50
	X	RRDN7491 AVL Data Cable Kit - Note: Includes GPS antenna, mobile interface module (RIM/RAM), and accessory connector for use with PM400, CDM750, CDM1250, CDM1550 and CDM1550LS+ mobiles.	\$468.00
User Manuals:			
	X	6881091C62-D CDM Series Basic Service Manual (English)	\$14.18
	X	6881091C63-B CDM Series Detailed Service Manual	\$29.66

Mobiles - Page 4
Date 4/4/16
SUGGESTED RETAIL

VX-5500
MOBILE
LOWBAND MODEL

All VX-5500 Mobiles Include:

- Microphone (must select appropriate option)
- Transceiver Mounting Trunnion (RA026290)
- Standard 9 ft Power Cable (T9021015)
- Spare Fuse Kit (Q0000075)
- Keycaps and Button Covers
- Operating Instruction Manual
- Standard 3 Year Warranty



Main Radio Features:

Max. Number of Channels	250
Display	Monochrome
Keypad (via Enhanced Microphone)	Optional
Menu Navigation Buttons	N/A
Front Programmable Buttons	7
Channel Up / Down Rocker	Selector Knob
Control Station Operation	N/A

Enhanced Radio Features:

Remote Mount	N/A
MDC1200 Signalling	Optional
DTMF	Optional
Option Board	N/A
Monitor/Permanent Monitor	✓
Data Capable	✓

Systems Supported:

Analog Conventional	✓
Repeater Talkaround	✓
12.5kHz (VHF/UHF)	N/A
20kHz & 30kHz	Lowband

Warranty Policy:

The VX-5500 has a 3-Year radio warranty. For warranty repair, the radio must be sent to Vertex Standard directly. Please contact Vertex Standard at 1-800-2Vertex for the required repair request form. Vertex Standard Accessories have a 1-Year Warranty. For accessory warranty, please contact Motorola Customer Service at 1-800-927-2744 for a warranty replacement order.

Service Repair Policy:

VX-5500 radios are supported by Motorola's 45 day DOA Policy. For 45 day DOA radios, please contact Motorola's Customer Service at 1-800-927-2744. After 45 days, please contact Vertex Standard directly for all repair services at 1-800-2Vertex for the required repair request form. All service charges will require credit card payment.

Return Policy:

The VX-5500 Radio is supported by the Motorola Return Policy. All radios must be returned in like-new condition, with the factory box, packing materials, owner's manual, and warranty cards. For returns, please contact Motorola Customer Service at 1-800-927-2744.

Post Sales Support:

For post-sales technical inquiries and support needs, please contact Vertex Standard directly at 1-800-2Vertex.

BAND SPLIT	BAND	PWR	CHAN	MODEL NUMBER	ORDERING NUMBER	MSRP
29.7-37 MHz	LowBand	70W	250	VX-5500LA	AC034L007-VX	\$922.50

FCC INFORMATION: K6610342150

Options:	TO COMPLETE AN ORDER YOU MUST MAKE ONE (1) CHOICE PER MODEL	MSRP
QA02625	ADD: MH-53C7A Speaker Microphone	\$0.00
QA02648	ADD: MH-53A7A Noise Cancelling Speaker Microphone	\$44.00
QA02649	ADD: MH-53B7A DTMF Speaker Microphone	\$58.00

Mobiles - Page 5

Date 1/11/16

VX-5500 LowBand Analog Mobile Radio ACCESSORIES

SUGGESTED RETAIL

VX-5500	MODEL	DESCRIPTION	MSRP
Cover Plates:			
X	AAB27X012-MSI	Cover Plate for RF Deck in Remote Applications	\$65.00
X	AAB27X011-MSI	Cover Plate for Control Head - Includes mounting bracket and hardware.	\$105.00
DC Cables:			
X	XUVTN0001-MSI	CT-96PS Ignition Sense Cable	\$18.33
X	AAE06X001-MSI	E-DC-22 30ft DC Cable	\$80.00
DC Noise Filter:			
X	A09120001-MSI	LF-1 Plug-In Line Filter	\$35.00
Microphones:			
X	AAB02X004-MSI	MH-53A7A Heavy Duty Noise-Cancelling Microphone	\$103.00
X	AAB02X007-MSI	MH-53A8A Heavy Duty Weatherproof Noise Cancelling DTMF Mic	\$149.00
X	AAB02X005-MSI	MH-53B7A Noise-Cancelling Microphone with DTMF Keypad	\$163.00
X	AAB02X006-MSI	MH-53C7A Heavy Duty Microphone	\$105.00
Mounting Brackets:			
X	AAB26X001-MSI	MMB-75 Mobile Mounting Bracket	\$25.00
X	AAB72X001-MSI	MMB-76 Locking Mobile Mounting Bracket	\$75.00
Power Supplies:			
X	XUSLX0001A-MSI	FP-1023 External Power Supply, 23 Amp	\$216.88
Programming and Installation:			
X	AAD67X001-MSI	CT-105 FIF-12 Interface Cable	\$60.00
X	AAA24X001-MSI	CT-70 RS232 Radio Programming Cable (Requires VX VPL-1 Cable)	\$63.00
X	AAA26X001-MSI	CT-72 Cloning Cable (Radio-To-Radio)	\$68.00
X	AAJ23X001-MSI	FIF-12 USB Interface for PC Programming.	\$150.00
X	A06420002-MSI	VX VPL-1 Programming Cable from PC	\$87.00
Service / Alignment:			
X	AAC54X001-MSI	CT-88 Cable - Connects from DB25 accessory port to FIF-8 box for adjustments to alignment. FIF-8 Box not included.	\$55.00
X	AAC46X001-MSI	FIF-8 Firmware Writer - powered by PA-23B (not supplied)	\$188.00
Speakers:			
X	A09260003-MSI	MLS-100 External Speaker Rectangular (12 Watt Pack)	\$62.00
User Manuals:			
X	EC034N100	VX-5500 Operating Manual - Available via MOL	-
X	EC034L90F	Low-Band FM Transceiver VX-5500L Service Manual - Available via MOL	-

**PROFESSIONAL TRUNKING
MOBILE ACCESSORIES**

SUGGESTED RETAIL

PM400 CDM1550	MODEL NUMBER	DESCRIPTION	MSRP
Antennas:			
X	HAD4006	VHF 1/4 Wave Through-hole Mount Antenna, 136-144 MHz	\$19.50
X X	HAD4007	VHF 1/4 Wave Through-hole Mount Antenna, 144-150.8 MHz	\$19.50
X X	HAD4008	VHF 1/4 Wave Through-hole Mount Antenna, 150.8-162 MHz	\$19.50
X X	HAD4009	VHF 1/4 Wave Through-hole Mount Antenna, 162-174 MHz	\$19.50
X	HAD4014	VHF 3dB Gain Through-hole Mount Antenna, 140-174 MHz	\$65.50
X	HAE4002	UHF 1/4 Wave Through-hole Mount Antenna, 403-430 MHz	\$27.75
X X	HAE4003	UHF 1/4 Wave Through-hole Mount Antenna, 450-470 MHz	\$21.50
X	HAE4004	UHF 1/4 Wave Through-hole Mount Antenna, 470-527 MHz	\$21.50
X	HAE4010	UHF 3.5dB Gain Through-hole Mount Antenna, 406-420 MHz	\$77.50
X	HAE4011	UHF 3.5dB Gain Through-hole Mount Antenna, 450-470 MHz	\$77.50
X	HAE4012	UHF 3.5dB Gain Through-hole Mount Antenna, 470-494 MHz	\$77.50
X	HAE4013	UHF 3.5dB Gain Through-hole Mount Antenna, 494-512 MHz	\$72.00
X	HAF4012	700 MHz Mini U 1/4 Wave Through-hole Mount Antenna, 746-794 MHz	\$16.00
X	HKAD4001	200 MHz 1/4 Wave Through-hole Mount Antenna, 216-225 MHz	\$32.00
X	HKAD4002	200 MHz 5/8 Wave Through-hole Mount Antenna, 216-225 MHz	\$95.00
X	RAD4000	Antenna Only (less cable & install hardware) - Standard Duty, 136-174 MHz	\$50.00
X X	RAD4000AMB	VHF 3dB Gain Magnetic Mount Antenna, 140-174 MHz	\$80.50
X X	RAE4004ARB	UHF 5dB Gain Through-hole Mount Antenna, 450-470 MHz	\$92.00
X X	RAE4004AMB	UHF 5dB Gain Magnetic Mount Antenna, 440-470 MHz	\$109.25
X	TAE6053	UHF 1/4 Wave Through-hole Mount Antenna, 430-450 MHz	\$20.50
Control Station Accessories:			
X	GLN7318	Desktop Tray without Speaker	\$40.00
X	GLN7326	Desktop Tray with Speaker	\$82.50
X	HKN4139	12V Power Cable for Low Power Control Station 1-25W	\$21.00
X	HKN9088	Mobile Mini-U Antenna Adapter - 8 Ft. Cable	\$40.25
X	HKN9455	12V Power Cable for High Power Control Station 25-60W	\$22.00
X X	HPN4007	Power Supply and Cable (1-60 Watt Models)	\$296.00
X	RLN5390	Desktop Tray with Speaker	\$81.00
X	RLN5391	Desktop Tray without Speaker	\$51.50
X	RMN5068	Desk Microphone, Black	\$120.00
Exchangeable Button Kits: NOTE: Other individual exchangeable buttons are available through CCSD. Please see Basic Service Manual for button numbers.			
X	RLN4831	Standard Button Kit, CDM1250, CDM1550, CDM1550•LS & CDM1550•LS+: MON, SCAN, CALL, HOME, PHONE	\$18.00
X	RLN5324	Standard Button Kit, CDM1550•LS & CDM1550•LS+: MON, SCAN, CALL, HOME, PHONE, ROAM, SITE	\$18.00
External Speakers:			
X	HSN8145	7.5 Watt External Speaker - for Receiver Audio	\$47.50
X	RSN4001	13 Watt External Loudspeaker	\$66.00
Handsfree Accessories:			
X X	AARMN4027	Visor Mounted Microphone	\$57.25
X X	RLN4856	Footswitch PTT	\$61.75
X X	RLN4857	Pushbutton PTT	\$38.50
Installation and Alarm Accessories:			
X	GKN6272_R	External Alarm Relay and Cable	\$55.00
X	GLN7282	Alarm Buzzer	\$46.25
X X	HKN4137	Power Cable to Battery (10 feet, 15 amp)	\$18.00
X	HKN4191	20 Amp High Power Cable to Battery	\$18.00
X	HKN4192	Power Cable to Battery (20 feet, 20 amp)	\$38.33
X X	HKN9327_R	Ignition Switch Cable	\$15.00
X	HKN9557	PL259/Mini-U Antenna Adapter - 8" cable	\$12.00
X	HLN9242	16-Pin Accessory Kit with Expanded Connector (kit allows existing 16 pin connector accessories to be modified for enhanced connector reliability) when used with CM & SM Series or M1225 mobiles. Includes 9 wires with lugs, 1 connector housing, 16 crimping terminals, 2 tie straps and 1 extraction tool)	\$16.00
X	HLN9328	External Alarm Relay Cable - horn & lights	\$55.00
X	HLN9457	Hardware Kit for use with the Expanded Accessory Connector (includes 16 connector pins, five (5) 8" wires with pins attached and an extra housing)	\$6.95
X	HSN8145	7.5 Watt External Speaker - for Receiver Audio	\$47.50
X X	RLN4836_R	Emergency Footswitch	\$61.75
X	RSN4001	13 Watt External Loudspeaker	\$66.00
Microphones:			
X X	AAREX4617	Telephone Style Handset with Hang-Up Cup (CDM - not for use with Dual Control Head)	\$132.00

Mobiles - Page 2

Date 1/11/16

**PROFESSIONAL TRUNKING
MOBILE ACCESSORIES**

SUGGESTED RETAIL

PM400 CDM1550•LS+	MODEL NUMBER	DESCRIPTION	MSRP
Microphones (continued):			
X	AARMN4025	Compact Microphone (Supports Remote Monitor)	\$47.25
X	AARMN4026	Enhanced Keypad Microphone (Supports Remote Monitor)	\$99.00
X	AARMN4038	Heavy Duty Microphone (Does Not Support Remote Monitor)	\$81.50
X	HLN9073	Microphone Hang-Up Clip (all microphones)	\$1.10
X	HLN9414	Universal Hang-Up Clip (all microphones)	\$7.70
X	HMN1035	Heavy Duty Palm Microphone with 10.5 Ft. Coil Cord	\$81.50
X	HMN3413	Compact Microphone with 7 Ft. Coil Cord & Hang-Up Clip	\$39.50
X	HMN3596	Compact Microphone with 7 Ft. Coil Cord	\$38.50
X	RMN5029	Enhanced Keypad Microphone & Hang-Up Clip	\$88.50
Mounting Accessories:			
X	GLN7317	High Profile Mounting Bracket (VHF, UHF, 200 MHz & 700 MHz)	\$21.00
X	GLN7324	Low Profile Mounting Bracket (VHF, UHF, 200 MHz & 700 MHz)	\$13.25
X	HLN9227	8" Goose Neck Mounting Bracket	\$28.75
X	RLN4779	Key Lock Mounting Bracket (VHF, UHF, 200 MHz & 700 MHz)	Call for pricing
X	RLN4781	Direct in Dashboard Mounting Kit (VHF, UHF, 200 MHz & 700 MHz)	Call for pricing
Public Address:			
X	HKN9324_R	15 Ft. Public Address & Speaker Cable (one cable per speaker)	\$44.00
X	HSN1006	External Speaker for Car Kit	\$104.00
X	RLN5288	Public Address Kit - Includes Interface Cable (requires HSN1006 speaker)	\$419.00
Remote Mounts (both power cable & remote mount cable are required)			
X	RKN4077	Remote Mount Cable, 3 meter length	\$8.25
X	RKN4078	Remote Mount Cable, 5 meter length	\$10.50
X	RKN4079	Remote Mount Cable, 7 meter length	\$13.00
X	RLN4802	Remote Mount Kit - CDM1250/CDM1550 models (req. HKN4192 power cable)	\$93.50
Retrofit Kits:			
X	6686119B01	Dismantling Tool	\$3.00
Service Equipment: Pricing for service parts can be found on MOL or by contacting Customer Service			
X	0180305J69	Mobile Data Product Training CD	Call for pricing
X	0180357A57	Wall Mounted Power Supply, 120V (for use with RLN4008)	Call for pricing
X	3080070N01	Programming Cable (connection from RIB to radio) (PM400 - requires FKN8096)	Call for pricing
X	3080369B72	9 Pin PC to Radio Interface Box Cable (IBM AT or compatible)	Call for pricing
X	AARKN4083	Programming Cable (allows radio programming via rear accessory connector) (PM400 - requires FKN8113)	Call for pricing
X	FKN8096	Flash/Data Adapter (for use with RKN4081 or 3080070N01)	Call for pricing
X	FKN8113	Adapter Cable (for use with AARKN4083)	Call for pricing
X	H5177	Portable & Mobile Programming Software Plus (CPS+) - 3 Year Subscription Package - HVN9025 includes CPS/PPCPS (PassPort® Customer Programming Software), CPS tutorial, reflashing tool and freq. finder application for the HT, EX, CDM & MTX•LS Series. HVN9067 for MTX Series Privacy Plus - includes HT & MTX Series Programming & Test Cable (AARKN4074). Also is compatible with RLN4460 used for radio testing. (HVN9025 is compatible with Windows® 95/98/2000 (SP3 or later version) / Millennium (ME) / Windows NT®. HVN9067 is compatible with Windows® 95/98/Windows NT®.) A Mobile Programming Cable (AARKN4074 or AARKN4083) must be purchased separately. Note: Software requires a license agreement and is not intended for resale.	Call for pricing
X	RKN4081	Programming Cable with Internal RIB (direct connection from computer to radio microphone connector) (PM400 requires FKN8096)	Call for pricing
X	RLN4008	Radio Interface Box (RIB)	Call for pricing
X	RLN4460	Test Box for Portables and Mobiles	Call for pricing
X	RVN4191	Portable & Mobile Programming Software (CPS) - 3 Year Subscription Package - Portables require AAPMKN4004 Programming/Test Cable. Mobiles require one of the following Programming Cables & Adapter: RKN4081 Programming Cable with FKN8096 Program Adapter, 3080070N01 Programming Cable with FKN8096 Program Adapter or AARKN4083 Programming Cable with FKN8113 Program Adapter. Note: Software requires a license agreement and is not intended for resale.	Call for pricing
Trident PassPort Data: Options below require data capable Trident Infrastructure. Please refer to Trunking Systems in FIXED Section for options including Trident web hosting banner options.			
X	RRDN6917	Web Hosting of TrAVL Vehicle Tracking Application <i>Note: Annual subscription per unit.</i>	\$142.50
X	RRDN6968	Universal AVL Data Cable Kit <i>Note: Includes GPS antenna, mobile interface adaptor (RIM/RAM), with open cable terminations for use with non-Motorola mobiles. Requires field provided mobile accessory connector.</i>	\$408.00
X	RRDN7491	AVL Data Cable Kit <i>Note: Includes GPS antenna, mobile interface module (RIM/RAM), and accessory connector for use with CDM1550LS+ and PM400 mobiles.</i>	\$468.00
User Manuals:			
X	6802966C15	CM200/CM300/PM400 Basic Service Manual	\$18.00
X	6802966C20	CM200/CM300/PM400 VHF Detailed Service Manual	\$25.00
X	6881091C62-D	CDM Series Basic Service Manual (English)	\$14.18
X	6881091C63-B	CDM Series Detailed Service Manual	\$29.66
X	6881098C00	CM200/CM300/PM400 UHF Detailed Service Manual	\$26.25

Fixed - Page 1

Date 1/11/16

SUGGESTED RETAIL

REPEATER INTERFACE COMMUNICATIONS KIT™

The Repeater Interface Communications Kit Model Includes:

- For use with CDM750, CDM1250 & CDM1550
- Selectable Hang Time
- PL, DPL, CSQ
- Uni-Directional or Bi-Directional Repeater Operation
- Singleband and Crossband Operation
- Transparent Operation
- Remote Repeater Set-Up and Knock Down
- LED Indicators for Repeater Enable, COR and Repeater Set-Up
- Front Panel Control for Repeater Enable and Set-Up
- Interface Box, Mounting Bracket and all required Cables

MODEL	DESCRIPTION	MSRP
HLN3333	Repeater Interface Communications Kit (includes manual)	\$ 329.00

General Accessories:

HKN9019	16 Pin Conductor Cable - same as HKN9969 (3 Ft. long enhanced connectors)	\$ 14.44
HKN9969_R	Accessory for Repeater Interface Communications Kit - additional 16 conductor cable (3 Ft. long) for connection to other accessories.	\$ 35.50

Manuals:

6880901Z79-B	R.I.C.K. Service & Programming Manual (most current issue includes MMR-062)	\$ 5.67
--------------	---	---------

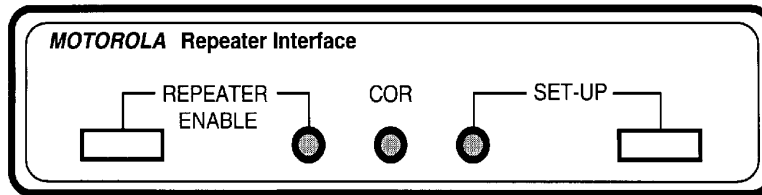

For technical training of Motorola products, please visit:

<https://learning.motorolasolutions.com/>

Fixed - Page 2
Date 1/11/16
SUGGESTED RETAIL

**BATTERY REVERTING CHARGER
 FOR USE WITH MOTOROLA
 MTR2000 BASE STATIONS**

These battery reverting charger units charge and maintain the radio battery bank in a float type application. The system provides automatic reverting to a battery bank when main AC power fails and also provides separate charging capability.

BASIC PACKAGE INCLUDES:

- Auto Transfer Circuit
- Low Voltage Disconnect
- Stand Alone Box
- Auto Equalize
- Battery "On" Indicator
- Overvoltage Protection & Indicator
- Float and Automatic Equalize Circuitry
- Output Current Indicator
- Temperature Compensation Capability (optional)
- Charger Failure Indicator
- Rack Mountable

MODEL	DESCRIPTION	MSRP
L1883	Battery Reverting Charger, 14-volt (12-volt nominal) (for 30 Watt, 40 Watt and Receive Only models)	\$1,619.00
L1884	Battery Reverting Charger, 28-volt (24-volt nominal) 25-100 Watt	\$1,619.00

Peripherals:

CDN6226A	Cable Interface, Station to Charger	\$66.15
CDN6227A	Cable Interface, Battery to Charger	\$85.70
TDN9879A	Temperature Sensor	\$40.00

For technical training of Motorola products, please visit:

<https://learning.motorolasolutions.com/>

Fixed - Page 3

Date 1/11/16

SUGGESTED RETAIL

MTR3000 SATELLITE RECEIVER VHF & UHF, 800/900 MHz MODELS & OPTIONS

GENERAL INFORMATION:

- MTR3000 Satellite Receiver operates in Analog Conventional operation only
 - MTR3000 Satellite Receiver can also be used as Digital Voting Satellite Receiver
 - RoHS (Restriction of Hazardous Substances) Compliant
 - Come standard with a basic install/ service and user manual
 - Come standard with a wireline board
 - Switching power supply functions for over a wide range of voltages and frequencies
 - NEW IMPROVED WARRANTY - TWO Year Motorola Standard Warranty
- **Please refer to Motorola Online Resource Center for further product level information and technical configuration/Ordering requirements
MTR3000 Base Station/Repeater/ Satellite Receiver Product Planner & Sales Ordering Guide

ORDERING REQUIREMENTS:

1. Order a quantity of one T7713A per line item.
2. You must enter the exact customer frequencies at the time order is placed. Frequency selection option also mandatory
3. Customer Programming Software (CPS) is required to program.
4. Preselector is optional for the MTR3000 Satellite Receiver - Refer to the Product Planner/Sales Ordering Guide for Further rules.
5. AC cable comes standard. The DC cable is optional.

DUE TO THE COMPLEX NATURE OF CERTAIN ORDERABLE OPTION CONFIGURATIONS WE STRONGLY RECOMMEND REVIEW OF THE PRODUCT PLANNER AND SALES & ORDERING GUIDE

MODEL	DESCRIPTION	MSRP
T7713	MTR3000 RECEIVER	\$1,400.00

MODEL	DESCRIPTION	MSRP
• SELECT FREQUENCY OPTION:		
XA00045AA	ADD: UHF (403-470 MHz)	\$3,400.00
XA00046AA	ADD: UHF (470-524MHz)	\$3,400.00
XA00047AA	ADD: VHF (136-174MHZ)	\$3,400.00
XA00048AA	ADD: 800MHz (806-870)	\$3,600.00
XA00049AA	ADD: 900MHz (896-941)	\$3,600.00

MODEL	DESCRIPTION	MSRP
Software:		
RVN5115	Portable, Mobile, and Repeater Customer Programming Software (CPS) Package - Software package includes CPS, Air Tracer, Tuner, Repeater Diagnostic Control, and the MOTOTRBO System Planner. 3 Year Subscription Package Software is compatible with Windows XP & Windows Vista (Home and Professional versions) and Windows 7; support for Windows 2000 ended 6/30/09. <i>Note: Software requires a license agreement and is not intended for resale.</i>	\$265.00
DDN9957	HI-SPEED USB CABLE 6FT (TYPE A -B)	\$20.00

Power Cable:		
CA01520AA	ADD: POWER CABLE, DC	\$25.00

Misc:		
X269AC	ENH: SPECTRA TAC	\$150.00
X699BA	ADD: MTR3000 FACTORY TEST REPORT	N/C

Peripherals:		
X265UL	ADD: PRESELECTOR, UHF (380-435 MHZ)	\$500.00
X265UM	ADD: PRESELECTOR, UHF (435-470 MHZ)	\$500.00
X265UH	ADD: PRESELECTOR, UHF (470-524 MHZ)	\$500.00
X265VL	ADD: PRESELECTOR, VHF (136- 154 MHZ)	\$500.00
X265VH	ADD: PRESELECTOR, VHF (150-174MHZ)	\$500.00

Kits\ & Accessories: MTR3000 Field Replaceable Units (FRUs)
All Field Replacement Units (FRUs) are available through Customer Care and Service Division (RPSD) 1-800-927-2744.

FRU MTR3000 Satellite Receivers:		
DLN6776	FRU: MTR3000 RECEIVER EXCITER FRU	\$100.00
DLN6777	FRU: MTR3000 RECEIVER PA FRU	\$100.00

SPEAKERS/TEST CABLE:		
HSN1006	EXTERNAL SPEAKER	\$104.00
0185180U01	CABLE FOR EXTERNAL SPEAKER	\$18.25
30009493001	RECEIVER AUDIO TEST CABLE	\$65.25

For technical training of Motorola products, please visit:
<https://learning.motorolasolutions.com/>

Fixed - Page 4

Date 1/11/16

SUGGESTED RETAIL

GTR 8000 GTR 8000 ANALOG CONVENTIONAL BASE RADIO GENERAL INFORMATION

The GTR 8000 Base Radio, orderable model T7039 is a future ready base radio that offers high reliability, future expandability, and excellent coverage. The GTR 8000 Base Radio deployed as an analog conventional repeater can be upgraded to simulcast, digital, trunking and other configurations including P25 TDMA with software upgrades only (no hardware changes). Its high performing analog capabilities enable narrow-banding migrations that maximize audio performance. With its compact design and superior hardware, the GTR 8000 surpasses the bar previously set by QUANTAR.

GENERAL INFORMATION:

High Powered Performance

- 100 ppb frequency stability directly enhances analog audio performance
- Supports optional analog features including simulcast, repeater access setup/knockdown, scanning receiver, multi-PL, and WildCard with GPIO (General Purpose Inputs/Outputs)
- Optional preselector achieves 95dB spurious and image response rejection to block out transmitters at crowded sites
- Standard -48V battery revert and charging capability eliminates the need for an uninterruptible power supply (UPS) in many installations

Installation & serviceability

- Compact hardware utilizes a 3 rack unit chassis
- Ships factory aligned ready for installation
- Hot Swap hardware enables service and hardware replacement without system down-time
- Software download can be managed while online and fully operational
- All servicing can be performed from the front of the station
- High-reliability fans are rated for 10 years of continuous use, will alarm 7 days prior to failure, decreasing maintenance costs and minimizing downtime

RESOURCES:

- GTR 8000 Base Radio Manual - <https://motonline.mot-solutions.com/Member/ContentManagement/resourcecenter.asp>
- 6871023P25-A Quick Guide for Replacing a Conventional QUANTAR with a GTR 8000 Base Radio - <https://motonline.mot-solutions.com/Member/ContentManagement/resourcecenter.asp>

ORDERING REQUIREMENTS:

NOTE: All stations on a Simulcast channel should be of the same station type.

1. Main Model

The following main model must be ordered for a GTR 8000 Base Radio.

T7039A GTR 8000 BASE RADIO

Ordering Note: Only order a quantity of one of the T7039A per line item. This model number will automatically generate internally added options for all hardware components that are not part of an orderable option (such as cabling).

2. Frequency Band and Power Level

Enter the Frequency Band option:

CA00855AA ADD : 700/800 MHZ MID POWER
X640AL ADD : UHF R2 MID POWER (435-524)
X530BG ADD : VHF MID POWER (136-174)
X448AA ADD : UHF R1 MID POWER (380-435)

Ordering Note: One TX and one RX frequency must be specified and will be collected at the main model level. When ordering analog conventional software (option CA01949AA), TX and RX frequencies can be equal when the antenna relay option CA01504AA is ordered.

700/800 MHz: Frequency Rules for CA00855AA

RX Range: 794.00625 - 824.99375 MHz.

TX Range: 764.00625 - 775.99375 MHz and 851.00625 - 869.99375 MHz

* If Freq (TX) is 764.00625 - 775.99375 MHz, then Freq (Rx) = TX + 30

* If Freq (TX) is 851.00625 - 869.99375 MHz, then Freq (Rx) = TX - 45

* All frequencies must be divisible by 2.5 or 3.125 kHz.

Note: Currently, 796.09375, 806.88125, 808.31875, and 822.375 are not supported for Rx.

UHF R2: Frequency Rules for X640AL

RX Range: 435.0000-524.0000 MHz.

TX Range: 435.0000-524.0000 MHz

* If Freq (TX) is 435-524 MHz, then Freq (Rx) $\geq \pm .25$ MHz TX

* All frequencies must be divisible by 2.5 or 3.125 kHz.

Note: Currently, 454.500, 474.6375, 494.05625, and 511.3125 are not supported for Rx.

UHF R1: Frequency Rules for X448AA

RX Range: 380.0000 - 435.0000 MHz.

TX Range: 380.0000 - 435.0000 MHz

* If Freq (TX) is 380-435 MHz, then Freq (Rx) $\geq \pm .25$ MHz TX

* All frequencies must be divisible by 2.5 or 3.125 kHz.

Note: Currently, 380.250 and 416.925 MHz are not supported for Rx.

Fixed - Page 5

Date 1/11/16

SUGGESTED RETAIL

GTR 8000

GTR 8000 ANALOG CONVENTIONAL BASE RADIO GENERAL INFORMATION

VHF: Frequency Rules for X530BG

RX Range: 136.0000 – 174.0000 MHz.

TX Range: 136.0000 – 174.0000 MHz

* If Freq (TX) is 136 - 174 MHz, then Freq (Rx) $\geq \pm .25$ MHz TX

* All frequencies must be divisible by 2.5 or 3.125 kHz.

150W High Power 800MHz PA

CA02478AA ADD: 800MHZ 150W HI POWER

- CA02478AA provides high power transmission in the 800MHz frequency. It's compatible with analog simulcast & non-simulcast.

3. Base Radio Software

CA01949AA ADD: ANALOG CONVENTIONAL SOFTWARE

- CA01949AA provides a circuit analog conventional base radio. This base radio software supports 2wire, 4wire, and 8wire circuit analog wireline links. 16 programmable channel personalities. Each channel personality can be configured for base station, repeater, simplex, or receive only operation. TRC wireline keying is supported, with a full complement of programmable function tones. The CSS (Configuration Service Software) install disc is included with this option.

4. Energy Efficiency Options

CA01953AA ADD : POWER EFFICIENCY PACKAGE

- This optional feature provides hardware and software for reduced power consumption to accommodate needs at sites without grid power or that are driven off alternative energy sources.

* Only available with UHF R2 (X640AL), UHF R1 (X448AA), & VHF (X530BG).

5. Conventional Software System Configuration

Choose the appropriate optional conventional software system configuration if required.

CA01952AA ADD: ANALOG CONVENTIONAL SIMULCAST SOFTWARE

- CA01952AA provides the analog conventional base radio with the Gen Tx Data and E&M keying interface to a DSM channel bank card. The base radio must be provided with a 5MHZ/1PPS composite reference to ensure the timing and signal integrity required for analog simulcast. The GTR 8000 base radio cannot be mixed with QUANTAR analog simulcast stations on the same simulcast channel/frequency.

CA01951AA ADD: ANALOG CONVENTIONAL VOTING SOFTWARE

- CA01951AA supports analog transmit and receive operation when connected to SpectraTAC, DIGITAC, and other TRC comparators in a voting channel configuration.

6. Conventional Features

Choose the appropriate optional system feature options if required.

CA01504AA ADD : ANTENNA RELAY

- CA01504AA required for base stations with a single antenna and allows one antenna to be used for both transmit and receive signals.

CA01503AA ADD : FALL BACK IN CABINET REPEAT- SIMULCAST

- CA01503AA enables the station to continue to receive and transmit when communication with the comparator is lost.

CA01947AA ADD: RECEIVER SCAN OPERATION

- CA01947AA provides the ability to scan for qualified activity on up to 16 receive frequencies. The receive frequencies are assigned in the 16 programmable channel personalities. Scan operation can be suspended and resumed by TRC WildCard programming.

CA01950AA ADD: CONV MULTI-NAC MULTI-PL

- CA01950AA enables multiple PL tones (analog) or multiple NACs (digital P25 Network Access Codes) to be detected on a single channel. Each of the 16 channel personalities can be configured with a list of PL tones and NACs to use for receiver qualifiers.

CA01954AA ADD: WILDCARD w/GPIO

- CA01954AA provides configurable inputs and outputs with a programmable set of event/action tables for implementing custom base radio interface applications.

CA01955AA ADD: MAIN/STANDBY OPERATION

- CA01955AA provides WildCard programming presets and cabling for a side-by-side base radio main/standby configuration.

7. Peripherals

7.1 Tx Filters and Duplexers: Tx Filters are not compatible with Duplexers. In circuit or IP simulcast configurations the PMU on the TX filters are not functional.

* 700/800 MHz: If the customer frequencies are in the 700 MHz frequency range (Tx: 764.00625 - 775.99375 MHz), the customer must order X182BW or CA00882AA per FCC licensing rules. If the customer frequencies are in the 800 MHz frequency range (Tx: 851.00625 - 869.99375 MHz), the following peripherals are optional.

* UHF (R1 380-435 MHz, R2 435-524 MHz): The following peripherals are optional.

* VHF (136-174 MHz): The following peripherals are optional. TX and RX frequencies must be at least 1.5 MHz apart if peripherals are desired.

X182BW ADD : DUPLEXER, 700 MHZ

- X182BW provides the option of using the same antenna for receive and transmit in the 700 MHz standalone base radio configuration. This option provides the filtering required by the FCC for 700 MHz.

X182BX ADD : DUPLEXER, 800 MHZ

- X182BX provides the option of using the same antenna for receive and transmit in the 800 MHz standalone base radio configuration.

Fixed - Page 6

Date 1/11/16

SUGGESTED RETAIL

GTR 8000

GTR 8000 ANALOG CONVENTIONAL BASE RADIO

GENERAL INFORMATION

7. Peripherals (continued)

X182BZ ADD : DUPLEXER, UHF 380-512 MHZ

- X182BZ provides the option of using the same antenna for receive and transmit in the UHF standalone base radio configuration. If the X182BZ is ordered, X265AP (ADD: NARROW PRESELECTOR, 380-512 MHz) is required. The transmit frequencies must fall within one of the following subbands: 380-403, 403-435, 435-470, 470-494, and 494-512 MHz. Also, above 470 MHz, the Tx and Rx frequency separation should be at least 3.0 MHz for best performance. Below 470 MHz, the Tx and Rx frequency separation should be at least 5.0 MHz for best performance.

X182CC ADD : DUPLEXER 136-146 MHZ

- X182CC provides the option of using the same antenna for receive and transmit in the VHF (136-146 MHz) standalone base radio configuration. If the X182CC is ordered, the X265AN (ADD: NARROW PRESELECTOR, 136-154) is required. The Tx and Rx frequency separation must be at least 1.5 MHz for best performance.

X182CB ADD : DUPLEXER 144-160 MHZ

- X182CB provides the option of using the same antenna for receive and transmit in the VHF (144-160 MHz) standalone base radio configuration. If the X182CB is ordered, the X265AN (ADD: NARROW PRESELECTOR, 136-154) or X265AM (ADD: NARROW PRESELECTOR, 150-174) are required. The Tx and Rx frequency separation must be at least 1.5 MHz for best performance.

X182CA ADD : DUPLEXER 158-174 MHZ

- X182CA provides the option of using the same antenna for receive and transmit in the VHF (158-174 MHz) standalone base radio configuration. If the X182CA is ordered, the X265AM (ADD: NARROW PRESELECTOR, 150-174) is required. The Tx and Rx frequency separation must be at least 1.5 MHz for best performance.

CA00882AA ADD : 700 MHz TX FILTER w/PMU

- CA00882AA provides the TX filtering of up to 12 combined 700 MHz transmitters. The Tx filter can be added after the cavity combiner.

CA00883AA ADD : 800 MHz TX FILTER w/PMU

- CA00883AA provides the required TX filtering of up to 12 combined 800 MHz transmitters. The Tx filter can be added after the cavity combiner.

7.2 Narrow Preselector: The Base Radio Preselector rejects unwanted signals including the transmitter signals from overloading the receiver.

* If TIA102-CAAB Class A spurious response rejection (90 dB) specification is required, the Base Radio Preselector must be ordered. The Narrow Preselector is optional.

* If a Duplex is to be ordered also, a Narrow Preselector is required for UHF (X448AA or X640AL) or VHF (X530BG) systems.

X265AJ ADD : BASE RADIO PRESELECTOR, 700 MHZ

- X265AJ provides RX filtering in the 700 MHz standalone base radio configuration and is attached to the back side of the base radio.

X265AH ADD : BASE RADIO PRESELECTOR, 800 MHZ

- X265AH provides RX filtering in the 800 MHz standalone base radio configuration and is attached to the back side of the base radio.

X265AN ADD : BASE RADIO PRESELECTOR, (136 – 154 MHZ)

- X265AN provides RX filtering in the VHF subband 136 - 154 MHz for the standalone base radio configuration and is attached to the back side of the base radio. When ordering this option, the frequency separation between the highest Rx frequency and the lowest Rx frequency can be no more than 4 MHz.

X265AM ADD : BASE RADIO PRESELECTOR, (150 – 174 MHZ)

- X265AM provides RX filtering in the VHF subband 150 – 174 MHz for the standalone base radio configuration and is attached to the back side of the base radio. When ordering this option, the frequency separation between the highest Rx frequency and the lowest Rx frequency can be no more than 4 MHz.

X265AP ADD : BASE RADIO PRESELECTOR, (380 – 512 MHZ)

- X265AP provides RX filtering in the UHF subband 380-512 MHz for the standalone base radio configuration and is attached to the back side of the base radio. When ordering this option, the frequency separation between the highest Rx frequency and the lowest Rx frequency can be no more than 4 MHz.

7.3 Dual Circulator: If an external dual circulator is needed, order quantity one of X676BF, X676BG, X676BJ, X676BI or X676BH based on the frequency of the system.

* **NOTE:** The dual circulator is not compatible when the base radio ordered is using Linear Simulcast Modulation (LSM) in the UHF (X640AL or X448AA) or the VHF frequency band (X530BG).

X676BF ADD : 700/800 MHZ EXTERNAL DUAL CIRCULATOR

- X676BF adds 2 circulators and a low pass filter that are mounted on a 2 rack unit tray for the 700/800 MHz band. Since the power amplifier has one circulator, this option brings the total number of circulators to three.

X676BG ADD : UHF EXTERNAL DUAL CIRCULATOR (380-512 MHZ)

- X676BG adds 2 circulators and a low pass filter that are mounted on a 2 rack unit tray for the UHF band (380 – 524 MHz). Since the power amplifier has one circulator, this option brings the total number of circulators to three. All Tx frequencies must fall within one of the following subbands: 380-403, 403-470, or

X676BJ ADD : EXT DUAL CIRCULATOR, 136 – 146 MHZ

- X676BJ adds 2 circulators and a low pass filter that are mounted on a 2 rack unit tray for the VHF band (136 – 146 MHz). Since the power amplifier has one circulator, this option brings the total number of circulators to three.

X676BI ADD : EXT DUAL CIRCULATOR, 144 – 160 MHZ

- X676BI adds 2 circulators and a low pass filter that are mounted on a 2 rack unit tray for the VHF band (144 – 160 MHz). Since the power amplifier has one circulator, this option brings the total number of circulators to three.

X676BH ADD : EXT DUAL CIRCULATOR, 158 – 174 MHZ

- X676BH adds 2 circulators and a low pass filter that are mounted on a 2 rack unit tray for the VHF band (158 – 174 MHz). Since the power amplifier has one circulator, this option brings the total number of circulators to three.

Fixed - Page 7

Date 1/11/16

SUGGESTED RETAIL

GTR 8000
GTR 8000 ANALOG CONVENTIONAL BASE RADIO
GENERAL INFORMATION

7. Peripherals (continued)

7.4 Optional Conventional Hardware Kits

The following kits provide add-on hardware (including associated cables and fasteners) with installation instructions for specialized Conventional base radio solutions.

- CA01958AA ADD: T2-2R RECEIVER MUTE
- CA01959AA ADD: T3-3R RECEIVER MUTE
- CA01960AA ADD: T4-4R RECEIVER MUTE
- CA01961AA ADD: RCVR SOFT NO SPLITTER
- CA01957AA ADD: T1-2R W/ TALKAROUND
- CA01962AA ADD: T2-2R DUPLEXER & TRPL RELAY

8. Cables

CA01400AA ADD : POWER CABLE, DC

- A 12 foot AC power cable will come standard with the base radio. If a DC power cable is required, order option CA01400AA and a DC cable will be shipped in addition to the AC cable.

- A Battery Temperature Sensor and a 40 foot long cable are included when CA01400AA option is ordered.

CA00975AA ADD : BATTERY TEMPERATURE SENSOR EXTENSION CABLE

- The CA00975AA option offers an extension cable that provides a 50 foot extension. Up to 3 extensions can be ordered.

9. Rack Mount Hardware

Choose rack mount hardware, if required.

X153AW ADD : RACK MOUNT HARDWARE

- X153AW provides rack mount hardware for the base radio as well as any associated optional/peripheral equipment. It should be selected if the base radio will be installed in standard 19-inch relay racks or if it is being installed into an existing Quantar rack.

Model Number	Description	MSRP
Models:		
T7039	GTR 8000 BASE RADIO	\$6,000.00
Options:		
Frequency Band:		
CA00855AA	ADD: 700/800 MHZ	\$6,300.00
X640AL	ADD: UHF R2 (435-524 MHZ)	\$6,300.00
X530BG	ADD: VHF (136-174 MHZ)	\$6,300.00
X448AA	ADD: UHF R1 (380-435 MHZ)	\$6,300.00
150W High Power 800MHz PA		
CA02478AA	ADD: 800MHZ 150W HI POWER	\$12,500.00
Base Radio Software:		
CA01949AA	ADD: ANALOG CONVENTIONAL SOFTWARE	N/C
Energy Efficiency :		
CA01953AA	ADD: POWER EFFICIENCY PACKAGE	\$500.00
Conventional Software System Configuration:		
CA01952AA	ADD: ANALOG CONVENTIONAL SIMULCAST SOFTWARE	N/C
CA01951AA	ADD: ANALOG CONVENTIONAL VOTING SOFTWARE	N/C
Conventional Features:		
CA01504AA	ADD: ANTENNA RELAY	\$350.00
CA01503AA	ADD: FALL BACK IN SIMULCAST CABINET REPEAT	\$600.00
CA01947AA	ADD: RECEIVER SCAN OPERATION	\$400.00
CA01950AA	ADD: CONVENTIONAL MULTI-NAC MULTI-PL	\$500.00
CA01954AA	ADD: WILDCARD W/GPIO	\$1,200.00
CA01955AA	ADD: MAIN/STANDBY OPERATION	\$450.00
Peripherals:		
X182BW	ADD: DUPLEXER, 700 MHZ	\$1,380.00
X182BX	ADD: DUPLEXER, 800 MHZ	\$1,380.00
X182BZ	ADD: DUPLEXER, UHF	\$1,380.00
X182CC	ADD: DUPLEXER, 136-146 MHZ), THEN TX AND RX MUST BE 136-146	\$1,380.00
X182CB	ADD: DUPLEXER, 144-160 MHZ), THEN TX AND RX MUST BE 144-160	\$1,380.00
X182CA	ADD: DUPLEXER, 158-174 MHZ	\$1,380.00
CA00882AA	ADD: 700 MHZ TX FILTER W/PMU	\$1,000.00
CA00883AA	ADD: 800 MHZ TX FILTER W/PMU	\$1,000.00
X265AJ	ADD: BASE RADIO PRESELECTOR, 700 MHZ	\$500.00
X265AH	ADD: BR PRESELECTOR, 800 MHZ	\$500.00

Fixed - Page 8

GTR 8000

Date 1/11/16

GTR 8000 ANALOG CONVENTIONAL BASE RADIO

SUGGESTED RETAIL

GENERAL INFORMATION

Model Number	Description	MSRP
Peripherals (continued):		
X265AN	ADD: NARROW PRESELECTOR, 136-154 MHZ	\$500.00
X265AM	BR PRESELECTOR, 150-174 MHZ	\$500.00
X265AP	ADD: BR PRESELECTOR 380-512 MHZ	\$500.00
X676BF	ADD: 700/800 MHZ EXTERNAL DUAL CIRCULATOR	\$1,000.00
X676BG	UHF EXTERNAL DUAL CIRCULATOR (435-494 MHZ)	\$1,500.00
X676BJ	ADD: EXT DUAL CIRCULATOR, 136-146 MHZ	\$1,500.00
X676BI	ADD: EXT DUAL CIRCULATOR, 144-160 MHZ	\$1,500.00
X676BH	ADD: EXT DUAL CIRCULATOR, 158-174 MHZ	\$1,500.00
Conventional Hardware:		
CA01958AA	T2-2R RECEIVER MUTE	\$2,000.00
CA01959AA	T3-3R RECEIVE MUTE	\$2,000.00
CA01960AA	T4-4R RECEIVER MUTE	\$2,000.00
CA01961AA	RCVR SOFT NO SPLITTER	\$400.00
CA01957AA	T1-2R W/TALKAROUND	\$1,200.00
CA01962AA	T2-2R DUPLXR &TRPL RELAY	\$4,000.00
Cables:		
CA01400AA	ADD: POWER CABLE, DC	N/C
Rack Mount Hardware:		
X153AW	ADD: RACK MOUNT HARDWARE	\$50.00

Replacement Parts:		
Nomenclature	Description	MSRP
DLN6895	FRU: PA 7/800 MHz	\$1,200.00
DLN6896	FRU: PA UHF R2	\$2,221.00
DLN6891	FRU: PA UHF R1	\$1,200.00
DLN6897	FRU: PA VHF	\$2,416.00
DLN6935A	FRU: 150W PA 800MHZ	\$12,500.00
DLN6883	FRU: XCVR 7/800 MHZ V2 W/OPT CARD	\$4,000.00
DLN6886	FRU: XCVR UHF R2 V2 W/OPTION CARD	\$4,000.00
DLN6887	FRU: XCVR UHF R2 V2 PWR EFF OPT CRD	\$4,000.00
DLN6889	FRU: XCVR UHF R1 V2 W/OPTION CARD	\$4,000.00
DLN6890	FRU: XCVR UHF R1 V2 PWR EFF OPT CRD	\$4,000.00
DLN6893	FRU: XCVR VHF V2 W/OPTION CARD	\$4,000.00
DLN6781	FRU POWER SUPPLY	\$2,200.00
DLN6793	FRU: PWR EFF POWER SUPPLY AC/48VDC	\$1,425.00
DLN6795	FRU: T2-2R RECEIVER MUTE	\$2,000.00
DLN6796	FRU: T3-3R RECEIVE MUTE	\$2,000.00
DLN6797	FRU: T4-4R RECEIVER MUTE	\$2,000.00
DLN6798	FRU: RCVR SOFT NO SPLITTER	\$400.00
DLN6799	FRU: T1-2R W/TALKAROUND	\$1,200.00
DLN6800	FRU: T2-2R DUPLXR &TRPL RELAY	\$4,000.00
DLN6821	FRU: GTR ANALOG 4W E&M SIMULCST KIT	\$250.00
DLN6898	FRU: FAN MODULE	\$206.00
DLN6455	CONFIGURATION/SERVICE SOFTWARE	\$25.00
DLN6836	FRU: GTR 136-146MHz EXT DUAL CIRCULATOR KIT	\$1,500.00
DLN6837	FRU: GTR 144-160MHz EXT DUAL CIRCULATOR KIT	\$1,500.00
DLN6838	FRU: GTR 158-174MHz EXT DUAL CIRCULATOR KIT	\$1,500.00
DLN6839	FRU: GTR 380-403MHz EXT DUAL CIRCULATOR KIT	\$1,500.00
DLN6840	FRU: GTR 403-470MHz EXT DUAL CIRCULATOR KIT	\$1,500.00
DLN6841	FRU: GTR 470-512MHz EXT DUAL CIRCULATOR KIT	\$1,500.00
DLN6842	FRU: GTR 764-870MHz EXT DUAL CIRCULATOR KIT	\$1,500.00

Fixed - Page 1
Date 1/11/16
SUGGESTED RETAIL

VXR-7000 DESKTOP REPEATER
VERTEX STANDARD
VHF & UHF

VXR-7000 Desktop Repeater Features:

- 12.5/25 kHz Switchable Channel Spacing
- 16 Channels
- Output Power 10~50 Watts Adjustable
- Programmable Busy Channel Lock Out
- Programmable Busy Timer Lock Out
- CWID
- CTCSS / DCS Codes
- Automatic DC Power Supply Back Up
- 100% Continuous Duty Cycle



The available channel stepping frequency ranges for the VXR-7000 are 2.5kHz, 5kHz, 6.25kHz, 10kHz, and 12.5kHz

Repeater Package Items

Untuned duplexers for the VXR-7000 are available.

The duplexers must be order separately.

The desktop microphone must be ordered separately.

Repeater CPS is downloadable from MOL.

Warranty Policy

Repeater warranty is 3 Years. For warranty repair, repeater must be sent to Vertex Standard directly. Please contact Vertex Standard at 1-800-2Vertex. Vertex Accessory warranty is 1 year. For warranty, please contact Motorola Customer Service at 1-800-927-2744 for a warranty replacement order.

Service Repair Policy

VXR-7000 repeaters are supported by Motorola's 45 Day DOA Policy. For 45 day DOA radios, please contact Motorola's Customer Service at 1-800-927-2744. After 45 days, please contact Vertex Standard directly for all repair services at 1-800-2Vertex for the required repair request form. All service charges will require credit card payment.

Return Policy

These products are supported by the Motorola Return Policy. All product must be returned with factory box, packing materials, owner's manual & warranty cards. Contact Motorola Customer Service at 1-800-927-2744 for return

Post Sales Support

For post-sales technical inquiries and support needs, please contact Vertex Standard directly at 1-800-2Vertex.

MODEL	DESCRIPTION	MSRP
Options: TO COMPLETE AN ORDER YOU MUST MAKE ONE (1) CHOICE FOR STEP 1		
STEP 1:		
Select One (1) of the following Desktop Repeater Models		
A13670010	VXR-7000VC PKG-1; 50W 150-174 Mhz, 16 Ch	\$1,650.00
A13680014	VXR-7000UD PKG-1; 50W 450-480 Mhz, 16 Ch	\$1,650.00
STEP 2:		
Select microphone option:		
AAF13X001	MD-12A8J Mobile Desktop Microphone	\$102.00
STEP 3: (Optional)		
All duplexers have female type "N" connectors.		
Select One (1) Untuned Duplexer		
XUFIP0002	Untuned VHF Duplexer for VXR-7000, 148-160 MHz	\$410.00
XUFIP0001	Untuned UHF Duplexer for VXR-7000, 440-480 MHz	\$410.00
STEP 4: (Optional/Required - See Below)		
Select cable option if duplexer was ordered above.		
AAA21X001	CT-68 Duplexer Installation Cable Kit	\$63.00

MODEL	DESCRIPTION	MSRP
General Accessories:		
AAF13X001	MD-12A8J Mobile Desktop Microphone	\$102.00
AAA21X001	CT-68 Duplexer Installation Cable Kit	\$63.00
XUFIP0002	Untuned VHF Duplexer for VXR-7000, 148-160 MHz	\$410.00
XUFIP0001	Untuned UHF Duplexer for VXR-7000, 440-480 MHz	\$410.00
A06420002	VPL-1 Programming Cable	\$87.00

Fixed - Page 2

Date 1/5/15

SUGGESTED RETAIL

**MC1000™, MC2000™ & MC2500™
DESKTOP CONTROLLERS
Models**

All MC1000, MC2000 and MC2500 Models Include:

- 4 Frequency Station Control
- Push-to-Talk Handset
- 2 or 4 Wire
- LOTL/LOBL
- Black Color
- Volume Control / Transmit LED
- Monitor Switch
- 120V AC - 60 Hz Power Supply
- Supervisory Takeover or Line Select
- Operator Cross Mute
- Intercom
- LTR® Compatible
- Service Manual
- One Year Warranty

MC2500 Only Additional Features:

- 4 Base Station Control - Capable of controlling 4 Tone channels or 3 Tone channels and 1 DC channel.
- Also capable of E & M control on all channels. Use of a Tone or DC Remote Adapter is required when connected to a mobile in a tray.
- Connector for Unselect Speaker
- Individual Volume Control
- Dedicated Logging Recorder Output
- Radio Patch
- Multi-Select
- Multi-Tasking
- All Mute



MC2000/MC2500 Additional Features:

- 18 Programmable Buttons
- 2 Line x 20 Character Backlit Display
- Multi-Frequency Capability - up to 16 frequencies on Tone
- 110V/220V AC - 50/60 Hz Power Supply
- MDC Features:
 - PTT Unit ID (Encode/Decode)
 - Voice Selective Call (Encode/Decode)
 - Call Alert/Short Call Alert (Encode/Decode)
 - Status Message (Decode)
 - Radio Enable/Disable (Encode)
 - Radio Check (Encode)
 - Emergency Alarm (Decode)
- Recent User Stack - Last nine records are stored for review at any time.
- RS232 Port - Allows RSS programming via computer or the logging of MDC1200 inbound/outbound Serial Printer Port activity for permanent record keeping on a serial printer.
- Paging Encode ' - Allows you to selectively call a pager, portable, or mobile unit and eliminate the need to purchase a stand alone encoder. The following schemes are supported: QC II, 2 Tone, 5 Tone, 6 Tone, Digital Dial, Reach 1+1, GE 99, NEC 5 & 6, DTMF or Custom A and B tones.
- Aux I/O's
- SecureNet Coded/Clear Operation - Supports positive mode control (Tone)

Notes:

1. Intercom - Allows communication between desksets without accessing the radio frequency
2. Up to 10 remotes can be used in parallel.
3. MC Series remotes are not compatible with 900 MHz MaxTrac Mobiles.
4. MC2000 and MC2500 units require RSS programming software.
5. MC2500 unselect speaker port supports a passive speaker only.
6. For unexpected out-of-box failures or quality issues, the MC Series and MC3000 must be returned for warranty repair. Please refer to the user's manual. Units will be replaced if they are sent in a total of 3 times and continue to exhibit the same problem.
7. For L3276 & L3277, radio interface cable not included. Must be ordered separately.

DC and Tone Remote Control Models Only:

- For DC and Tone Remote Control: If base is not remote capable, a Remote Adapter is required (see L3276 & L3277).
- The L3213 Desksets support channel steering between 4 talkgroups over conventional or LTR® Trunking Systems.
- The L3216 and L3217 Desksets support channel steering between 15 talkgroups over conventional or LTR® Trunking Systems.

MODEL	DESCRIPTION	MSRP
L3213	MC1000 Tone Remote Control - 4 Frequency Maximum, 2-Wire or 4-Wire	\$545.00
L3217	MC2500 Multi-Channel Remote Control	\$2,482.00

For technical training of Motorola products, please visit:

<https://learning.motorolasolutions.com/>

Fixed - Page 3

Date 1/5/15

SUGGESTED RETAIL

MC1000™, MC2000™ & MC2500™ DESKTOP CONTROLLERS ACCESSORIES

MODEL	DESCRIPTION	MSRP
Tone & DC Remote Adapters - includes AC Power Supply (DDN7066) and Install/Service Manual:		
L3276	Tone Remote Adapter	\$695.00
L3277	DC Remote Adapter	\$552.00
General Accessories:		
HLN9457	Hardware Kit for use with the Expanded Accessory Connector (includes 16 connector pins, five (5) 8" wires with pins attached and an extra housing)	\$6.95
Extended Local Control Accessories (for use with L3211 and L3214):		
DDN6337	Junction Box (order appropriate cable below) For connecting up to 6 local control desksets to the station.	\$399.00
Radio Interface Cables (for use with DDN6337, L3276 and L3277):		
DDN6338	Radio Interface Cable (10 Ft.) for use with MaxTrac (16 pin accessory connector required), SM120™, M1225™, CDM750™, CDM1250™, CDM1550™ & CDM1550•LS+™	\$72.00
DDN6340	Generic Radio Cable (10 Ft.) - unterminated, bare leads (can also be used with L3217)	\$50.00
Field Install Kits:		
DDN6481	Punch Block with Spark Gap (recommended)	\$405.00
DDN6516	Headset Jackbox - adds headset capacity (See MC3000 pages for compatible headsets)	\$110.00
DDN6668	Single Footswitch	\$94.00
DDN6341	110VAC Transformer for MC1000 models	\$69.00
DDN6342	110/220VAC - 50/60 Hz Power Supply for MC2000 and MC3000 models	\$219.00
DDN6339	110/220VAC - 50/60 Hz Power Supply for MC2500 models	\$198.00
DDN7066	110/220VAC - 50/60 Hz Power Supply for L3276 & L3277 Remote Adapters	\$195.00
Programming (MC2000 and MC2500 Models Only):		
RVN4178	Radio Service Software (includes CD-ROM)	\$265.00
DDN6367	Radio Service Software Cable AT (DB9)	\$35.00

MIP™ 5000 VoIP RADIO CONSOLE

Date 1/11/16

SUGGESTED RETAIL

* MIP 5000 Release 4.2 Now Shipping*

MIP 500 Release 4.2 New Features:

- Support for XPR 5550 MOTOTRBO Mobile
- 48 Channel Support
- Microsoft Windows 8.1 64-Bit
- Multi-Touch Monitor Support
- Dual Channel IRR Support



MIP 5000 Console General Information:

The MIP 5000 VoIP Radio console is designed to provide customers an affordable solution to transmit dispatch quality voice over their existing Multicast enabled Ethernet network. The MIP 5000 radio console connects up to 100 users with flexible licensing that is available with 1, 4, 8, 12, 24, and 48 channel software options. In addition, up to 128 radio resources can be connected to the network and configured in the Console System Database Manager (CSDM). These configuration files can be saved on each operator position to allow the dispatcher to access and control different combinations of radio resources (up to 48 at a time).

MIP 5000 consists of **Gateways** which connect the radios to the **Network** and Operator Position components including: **MIP 5000 application software, Personal Computer (PC), and Audio accessories**

Gateways

There are 4 types of gateways available in a MIP 5000 system to interface to radios: Local, Tone, Digital, and MOTOTRBO. Gateways have a one to one relationship to radios. One gateway is required for each radio controlled.

Local Gateway L3482 controls radios, typically Mobiles in a Tray, via Microphone and Speaker connection and will support up to 16 frequency select (depending on radio capability).

Radio Interface Cables:

- Prewired cable for CDM Family: DDN6338
- Prewired cable for MCS2000: DDN6699
- Generic radio cable for use with XTL family: DDN6340 (Requires field install of XTL accessory connector)
- Map universal cable for use with MOTOTRBO/XPR family: PMKN4018 (Requires field install of DB25 for local gateway)

Tone Gateway L3483 controls base stations or repeaters with tone control signaling which will support up to 16 frequency select (depending on radio capability) via 600 Ohm lease lines. In addition, the tone gateway will also support E&M signaling.

DIU With a tone gateway connected to the 4 wire interface on a DIU, the MIP 5000 can talk/listen, change frequency and, select coded/clear. However, MIP 5000 does not support the ACIM link functionality of the DIU.

Digital Gateway L3484 acts as a virtual control head for specific Motorola radios or Consolettes via the SB9600 protocol. MIP 5000 will display the Alias ID if the individual Subscriber is configured to send it. MIP 5000 will provide the dispatcher access to the same number of frequencies the radio is capable of.

Mobiles supported are:

- APX 7500 Mobile in a tray (05 Control Head, Remote Mount)
- MCS2000 Model III
- Spectra/Spectra Plus Consolette W9
- ASTRO XTL5000 Consolette W9
- CDM1550 LS/LS+ - Requires Remote Kit (RLN4802) and Remote Cable Kit (RKN4077)

MIP 5000 Release	APX 7500 Firmware Version
R04.01.00	R09.00.00 or later
R04.01.01	R09.00.00 or later
R04.02.00	R10.00.00 or later

MOTOTRBO Gateway L3598 acts as a virtual control head for the MOTOTRBO XPR4550 control station via the XCMP protocol. MIP5000 will display the Alias ID when in analog or TRBO digital mode. MIP5000 will provide the dispatcher access to the same number of frequencies the radio is capable of. MOTOTRBO system types supported are:

- Conventional
- IP Site Connect
- Linked Capacity Plus
- Capacity Plus
- Connect Plus - Requires Connect Plus System Release 1.4b

MIP 5000 Release	XPR 4550 Firmware Version	XPR 5550 Firmware Version
R03.00.00	1.7.x	N/A
R03.00.01	1.7.x	N/A
R04.00.00	1.8.x	N/A
R04.01.00	1.9.x	N/A
R04.01.01	1.11.x	N/A
R04.02.00	1.12.x	R02.30.01

Network

It is highly recommended that customers intending to use MIP 5000 in Public Safety situations use a dedicated network for dispatching. For non public safety situations, a MIP 5000 can be placed on an existing customer network. Network must support multicast addressing and be QoS enabled. For complete network requirements, see Specification Sheet on MOL or EYES.

Fixed - Page 5

MIP™ 5000 VoIP RADIO CONSOLE Models

Date 2/1/16

SUGGESTED RETAIL

Personal Computer (PC)

It is highly recommended that customers intending to use MIP 5000 in Public Safety situations purchase the TT2833 Motorola certified HP desktop computer. If not purchasing Motorola computers, see Specification Sheet on MOL for Recommended Minimum Computer Specifications. R04.02.00 supports Windows 7 Professional Service Pack 1 (32or 64 bit) and Windows 8.1 Professional (64-Bit). For Information Assurance Customers, the TT2833 is still the only certified solution.

ORDERING REQUIREMENTS

* You must also order a DDN9867 MOTOTRBO Direct Connect Cable to connect the MOTOTRBO Gateway to the XPR 4550 or XPR 5550 Mobile *

The MIP 5000 gateways do not ship with punch blocks or cables for connecting to base stations or radios. These must be ordered separately or provided by the customer. See the Accessories section below for cables that can be used for connecting to various radios.

Headset Jackbox

Every MIP 5000 operator position requires either a Basic or an Enhanced headset Jackbox. The Jackbox is needed for all standard (non USB) accessories. Each position requires a minimum of 1 and can support a maximum of 3 of any combination of Jackboxes. TT05515AA is the option for the Basic Headset Jackbox and TT05522AA is the option for the Enhanced headset Jackbox.

A headset(s) may be used with the MIP 5000 Console. Each headset must be connected to a MIP 5000 USB Basic or Enhanced Jackbox. A headset consists of two parts, a base and a top. A choice of two bases (CDN6281 and CDN6282) and several tops is provided. The MIP 5000 supports a maximum of two headsets per operator position.

Upgrades

Upgrades to R04.02.00 are available at no charge. Labor for upgrade installation is not reimbursable. To order contact System Support Center at 800-221-7144, option 4 on the call tree and request that a software case be opened.

Existing System Expansion

All new orders for Software and Gateways will ship with the latest release software – R04.02.00.

Adding Gateways: If adding gateways onto an existing R04.01.01 system or earlier, gateways will automatically downgrade during the installation process to match the software release running in the system.

Adding Operator Positions: If adding new operator positions to an existing R04.01.01 system or earlier, you will be required to upgrade the entire system (all Operator positions, CSDM and gateways) to R04.02.00. All operator positions and gateways in a MIP 5000 system must run the same version of software.

Instant Recall Recorder (IRR)

The Instant Recall Recorder (IRR) software with MIP 5000 allows users to record audio digitally on the MIP 5000 Operator position. Operator TX audio, Select and Unselect RX audio, Telephone Call Director Audio or any combination may be recorded.

If PC is...	Order	Includes:
...TT2538A MIP 5000 Certified PC	DDN1612	IRR Software & License, Soundcard, and PC Speakers
...Customer PC w/o Speakers	DDN1612	IRR Software & License, Soundcard, and PC Speakers
...Customer PC with Speakers	DDN1611 & DDN1118	IRR Software & License, Soundcard

Note: MIP 5000 with IRR on a laptop is not a supported configuration Link to price pages; Dual Instant Recall Recorder

Pre-Install Support

Motorola now offers MIP 5000 Installers an exclusive conference call with a knowledgeable Technical Support consultant prior to going on site. If you previously have not installed a MIP 5000 system, we highly recommend this call at no charge to you to ensure a successful install. Motorola will cover the first 30 Minutes of the call, any additional support beyond the 30 Minutes will follow the standard MIP 5000 support process. Call 1-800-221-7144 option 2,3,3.

Network Equipment

Model Number	Description	MSRP
CLN1836	HP Switch 2610-24	\$2,250.00

Fixed - Page 6

Date 1/11/16

SUGGESTED RETAIL

**MIP™ 5000 VoIP RADIO CONSOLE
Models & Accessories**

Model Number	Description	MSRP
Gateways:		
L3482AC	MIP5000 VoIP Local Gateway PS California Compliant - Provides one MIP 5000 Local Gateway. Each gateway is capable of supporting one local control radio. Punch blocks and cabling for connecting to the radio are not included in the L3482AC. An Ethernet cable (not included) is also required for each L3482AC	\$798.00
L3483AC	MIP 5000 VoIP Tone Gateway PS California Compliant - Provides one MIP 5000 Tone Gateway. Each gateway is capable of supporting one tone remote controlled base station. Punch blocks and cabling for connecting to the station are not included in the L3483AC. An Ethernet cable (not included) is also required for each L3483AC.	\$798.00
L3484AC	MIP 5000 VoIP Digital Gateway PS California Compliant - Provides one MIP 5000 Digital Gateway. Each gateway is capable of supporting one SB9600-capable radio. Punch blocks and cabling for connecting to the radio are not included in the L3484AC. An Ethernet cable (not included) is also required for each L3484AC	\$798.00
L3598AC	MIP5000 VoIP MOTOTRBO Gateway - Provides one MIP 5000 MOTOTRBO Gateway. Each gateway is capable of supporting one XPR4550 or XPR 5550 radio. Punch blocks and cabling for connecting to the radio are not included in the L3598AC. An Ethernet cable (not included) is also required for each L3598AC.	\$798.00
DDN8671	15 Ft Null Modem Cable DB9 F/F 1 cable required per system to configure the gateway	\$13.00
DDN8672AC	Spare Power Supply for MIP 5000 Gateway w/ Power Cable California Compliant	\$146.00
MIP 5000 Software Channels:		
L3485	MIP5000 VoIP Dispatch SW 1 Ch. - Provides the software application and licenses for one MIP 5000 1 Ch. Dispatch console. Allows a dispatcher to access and control one MIP 5000 Local, Tone, Digital, or MOTOTRBO Gateway. The PC, microphone, speakers and headset are not included and must be provided separately.	\$1,500.00
L3486	MIP5000 VoIP Dispatch SW 4 Ch. - Provides the software application and licenses for one MIP 5000 4 Ch. Dispatch console. Allows a dispatcher to access and control up to four MIP 5000 Local, Tone, Digital, or MOTOTRBO Gateways. The PC, microphone, speakers and headset are not included and must be provided separately.	\$2,500.00
L3487	MIP5000 VoIP Dispatch SW 8 Ch. - Provides the software application and licenses for one MIP 5000 8 Ch. Dispatch console. Allows a dispatcher to access and control up to eight MIP 5000 Local, Tone, Digital, or MOTOTRBO Gateways. The PC, microphone, speakers and headset are not included and must be provided separately.	\$6,500.00
L3499	MIP5000 VoIP Dispatch SW 12 Ch. - Provides the software application and license for one MIP 5000 12 Ch Dispatch console. Allows a dispatcher to access and control up to 12 MIP 5000 Local, Tone, Digital, or MOTOTRBO Gateways. The PC, microphone, speakers and headset are not included and must be provided separately.	\$10,500.00
L3567	MIP5000 VoIP Dispatch SW 24 Ch. - Provides the software application and USB Hasp Key for one MIP5000 24-Channel dispatch console. Allows a dispatcher to access and control up to 24 MIP5000 Local, Tone, Digital, or MOTOTRBO Gateways. The PC, microphone, speakers, and headset are not included and must be provided separately.	\$15,500.00
L3630	MIP5000 VoIP Dispatch SW 48 Ch. - Provides the software application and USB Hasp Key for one MIP5000 48-Channel dispatch console. Allows a dispatcher to access and control up to 48 MIP5000 Local, Tone, Digital, or MOTOTRBO Gateways. The PC, microphone, speakers, and headset are not included and must be provided separately.	\$25,000.00
MIP 5000 Options for Software:		
TT05515	MIP5000 Basic Model USB Headset Jackbox	\$500.00
TT05522	MIP5000 Enhanced Model USB Headset Jackbox	\$575.00

Fixed - Page 7

Date 4/4/16

**MIP™ 5000 VoIP RADIO CONSOLE
Models & Accessories**

SUGGESTED RETAIL

Model Number	Description	MSRP
MIP 5000 Software Channels:		
TT2194	Expansion software from 12 channel to 24 channel capability	\$5,500.00
TT2193	Expansion software from 8 channel to 24 channel capability	\$9,500.00
TT2192	Expansion software from 4 channel to 12 channel capability	\$8,500.00
TT2191	Expansion software from 4 channel to 24 channel capability	\$13,000.00
TT2225	Expansion software from 8 channel to 12 channel capability	\$4,500.00
TT2745	Expansion software from 4 channel to 48 channel capability	\$23,000.00
TT2746	Expansion software from 8 channel to 48 channel capability	\$19,000.00
TT2747	Expansion software from 12 channel to 48 channel capability	\$15,000.00
TT2748	Expansion software from 24 channel to 48 channel capability	\$10,000.00

Note: Orders place for Expansion Software must be accompanied by telephone call to System Support Center (SSC) to open an entitlement case. Before your MIP 5000 Expansion Software order can ship you must call Support Center at 800-221-7144, option 4 on the call tree and request a software case be opened. Be prepared to provide the Factory Order (FO) # and the Serial number of currently installed software as well as the new FO# for Expansion SW.

Demo Equipment:		
L3544	MIP5000 4 Ch. Demo Software The 4 channel MIP 5000 Demo Software provides software to dealers at a significant discount. This discount is made available to dealers who want to set up a working MIP 5000 system for Customer demo purposes. The offer is limited by the number of dealership offices To complete the demo system, the following components need to be ordered: 1) Up to 4 MIP 5000 Gateways (L3482 local , L3483 tone, L3484 digital, L3598 MOTOTRBO) 2) DDN8671 Null Modem cable for programming the gateway. 3) DDN9492 USB Headset Jackbox, 4) B1914 Desktop Gooseneck Microphone. 5) Mobile radio with radio interface cables to connect the gateway to the radio 6) A desktop or laptop computer meeting MIP 5000 specifications 7) a set of PC Speakers 8) Subscriber to demonstrate RX and TX audio	\$750.00
L3615	MIP 5000 1 Channel MOTOTRBO Demo Kit Kit Includes: 1) 1 Channel MIP 5000 Software 2) 1 MIP 5000 MOTOTRBO Gateway 3) 1 MIP 5000 MOTOTRBO Direct Connect Cable Limited to 1 Kit Per Dealer Site Location	\$750.00

Computers:		
TT2833	Z440 Low Tier Workstation with Windows 7 Pro 64 Bit	\$2,950.00
DDN1244	SW Based IRR USB HASP with License, Sound Card, and Speakers for Windows 7. Kit includes software based Instant Recall Recorder (IRR) CD, USB HASP protection key, Sound Blaster XFI Xtreme sound, and a Set of PC speakers . A set of PC speakers are included to facilitate the playback audio from the telephone and radio lines.	\$2,935.00
CDN6673	Set of 2 PC Speakers	\$46.00
DS017BLK	17 INCH NON-TOUCH MONITOR, BLACK	\$1,180.00
DS019BLK	19" LCD, Black, No - Touch	\$1,520.00
DS017BLKTS	17" LCD, Black, with Touch	\$2,134.00

Audio:		
DDN9492	MIP5000 Basic Model USB Headset Jackbox Supports 1 Plantronics two prong headset base and quick disconnect top, 1 footswitch BLN6732 and 1 gooseneck Microphone B1914	\$500.00
DDN9493	MIP5000 Enhanced Model USB Headset Jackbox Supports 1 Plantronics two prong headset base and quick disconnect top, 1 footswitch BLN6732 and 1 gooseneck Microphone B1914, also provides port for Call Director, logging Recorder or External Pager port.	\$575.00
B1914	MCC Series Desktop Gooseneck Microphone Provides one desktop style microphone. Includes transmit and monitor buttons, an 18" gooseneck shaft and a 10 foot cable. Compatible for use near CRT monitors.	\$250.00
BLN6732	Foot, Switch Tradition	\$106.00

For technical training of Motorola products, please visit:

<https://learning.motorolasolutions.com/>

Fixed - Page 8

Date 1/11/16

MIP™ 5000 VoIP RADIO CONSOLE Accessories

SUGGESTED RETAIL

Model Number	Description	MSRP
MOTOTRBO Gateway Radio Interface Cable:		
DDN9867	MOTOTRBO XPR4550 and XPR 5550 Direct Connect Cable	\$159.00
Digital GW Radio Interface Cables:		
DDN1463	APX 7500 Mobile Direct Connect Cable	\$230.00
DDN8350	MCS2000 III Direct Connect Cable	\$200.00
DDN8351	Console W9 Direct Connect Cable	\$100.00
DDN8352	CDM1550 Series Direct Connect Cable	\$100.00
Local GW Radio Interface Cables:		
DDN6338	Radio Interface Cable 4 Use with MAXTRAC, M1225, SM50, SM120, CDM1550 - For connecting MAXTRAC, M1225, SM50, SM120, CDM750, CDM1250, and CDM1550 family radios with Local Junction Box (DDN6337) and TRC/DC Remote Adapters (L3276/L3277)	\$72.00
DDN6340	Generic Radio Cable with Unterminated Bare Leads - For use with Local Junction Box (DDN6337) and TRC/DC Remote Adapters (L3276/L3277).	\$50.00
DDN6699	Radio Interface Cable For the MCS2000	\$138.00
Headset Tops: (pick at least 1 headset top)		
RMN5077	Supraplus Single Muff Headset	\$110.00
RMN5078	Supraplus NC Single Muff Headset	\$149.00
RMN5079	Supraplus Dual Muff Headset	\$117.00
RMN5080	Supraplus NC Dual Muff Headset	\$139.00
Headset Bases: (1 per operator position)		
RLN6098	HDST Module Base w/ PTT, 15' Cbl	\$210.00
RLN6099	HDST Module Base w/ PTT, 25' Cbl	\$242.00
RackMount Kit:		
DDN8900	MIP5000 Rackmount Kit (Holds maximum of 2 gateways)	\$225.00
Information Assurance: (to be used with TT2833 computer)		
TT2134	MIP5000 Information Assurance Transparent Hardening Kit CD	\$50.00
TT2135	MIP5000 Information Assurance Fully Hardened Kit CD	\$50.00

Fixed - Page 9

Date 1/11/16

MONITORING & CONTROL NETWORK (MCN) FOR MIP 5000 CONSOLE

SUGGESTED RETAIL

The MIP 5000 console system now supports Auxiliary I/Os via CTI's Monitoring ControlNetwork Remote Comparator Display (MCN RCD) Client Server Software. This software provides real-time monitoring and control for a wide range of devices including doors,alarms, light switches, and other general purpose Auxiliary I/O applications. In addition,the MCN RCD system supports comparator/voting displays at the MIP 5000 console operator position. The MCN RCD Client Server Software is an IP based solution and can run on the same network as the MIP 5000 console. The MCN RCD system consists of two parts: The MCN RCD Server Software with HIB-IP Module and the specific interface module for the application. The interface module(s) can be General Purpose I/Os, Comparator module, or a combination of the two. The paired solution between the MIP 5000 console and the MCN RCD Client Server Software can support up to 192 inputs and 128 outputs.



Ordering Requirements:

STEP 1:

Order the MCN RCD Software with HIB-IP, **DDN1388** – this will allow up to 4 MIP 5000 operator positions (clients) to share the I/O module status. If more than 4 operator positions are required, than the MCN SW Lic Opt Client Expansion for 4

STEP 2:

Order 1 power supply **CDN6116** with every HIB-IP Module.

STEP 3:

Order the appropriate modules for the application. A maximum of 16 modules can be supported per HIB-IP.

- For General Purpose Aux I/Os, order **DDN1385 (GPIO)**. Each DDN1385A can control 12 inputs and 8 outputs.
- For interfacing to ASTRO-TAC Comparators, order **CDN6119 (AIB)**.
- For interfacing to SPECTRA-TAC Comparator, order **CDN6121 (CIB)**.

STEP 4:

Order 1 power supply, **CDN6116**, for every 4 modules ordered in Step 3.

- Example 1: If you order 2 DDN1385 and 2 CDN6119, then order 1 CDN6116.
- Example 2: If you order 3 DDN1385 and 2 CDN6121, then order 2 CDN6116.

STEP 5:

Order the same number of network cables as the Quantity of modules ordered in Step 3. The following Network cable lengths are available:

- CABLE ASSY NETWORK 9 INCHES, **CDN6123**
- CABLE ASSY NETWORK 3 FT, **CDN6124**
- CABLE ASSY NETWORK 10 FT, **CDN6125**
- CABLE ASSY NETWORK 25 FT, **CDN6126**
- CABLE ASSY NETWORK 100 FT, **CDN6127**

Note: If rack mounting, the 9 inch cable should be used from module to module. To connect between rackmount shelves, the 3 FT cable should be used.

STEP 6:

Order 2 Network Terminator's, **CDN6115**, for every HIB (DDN1388) ordered in Step 1.

STEP 7:

Order appropriate cabling for modules:

For each GPIO and CIB module ordered in Step 3, order:

- 1 PUNCH BLOCK DUAL 25 PAIR, **CDN6118**
- 1 CABLE ASSY 25 PR M-NONE 25FT, **CDN6135**

And 1 of the cables below:

- CBL ASSY 25 PR MALE-MALE 10 FT, **CDN6129**

OR

- CBL ASSY 25 PR MALE-MALE 25 FT, **CDN6130**

For each AIB module ordered in Step 3, order CBL ASSY AIB COMPARATOR 10 FT, **CDN6131**

Order 1 CABLE KIT HIB PC AT/XT 6 FT, **DDN6132** for every system

Fixed - Page 10

Date 1/11/16

MONITORING & CONTROL NETWORK (MCN) FOR MIP 5000 CONSOLE

SUGGESTED RETAIL

Ordering Requirements (Continued):

STEP 8:

It's recommended to order the appropriate manual for modules ordered in Step 1 and Step 3, manuals are not included with Modules.

Manuals for Modules in Step 1 – Both manuals are needed for DDN1388

- HIB HARDWARE GUIDE, **CDN6110**
- MCN SERVER SOFTWARE MANUAL **DDN1402**

Manuals for Modules in Step 3

- GPIO HARDWARE GUIDE, **DDN1386**
- AIB HARDWARE GUIDE, **CDN6107**
- CIB HARDWARE GUIDE, **CDN6109**

STEP 9: (Optional)

Order the appropriate quantity of rackmount shelves for modules ordered in Step 1 and Step 3.

- **DDN1387** is available to rackmount the *MCN RCD HIB MODULE*. Each rackmount will support 1 DDN1388 (Step 1) and two additional GPIO, AIB or CIB modules (Step 3).
- Additional rackmount shelves for the GPIO, AIB or CIB modules ordered in Step 3, can be purchased with part number **CDN6112**. Each CDN6112 can support up to 4 modules.

MODEL NUMBER	DESCRIPTION	MSRP
<u>MCN Modules</u>		
DDN1388	MCN RCD Software and HIB-IP Module	\$7,000.00
DDN1385	MCN GPIO-1208C Input/Output Module	\$1,075.00
CDN6119	AIB ASTROTAC Interface Module	\$1,900.00
CDN6121	CIB Comparator Interface Module	\$775.00
<u>Software Expansion</u>		
DDN1295	MCN SW LIC OPT Client Expansion for 4 Additional Clients	\$2,765.00
<u>Power Supply</u>		
CDN6116	Power Supply MCN120 VAC	\$84.00
<u>Network Cables and Terminators</u>		
CDN6123	Cable Accessory Network, 9 IN	\$21.00
CDN6124	Cable Accessory Network, 3 FT	\$21.00
CDN6125	Cable Accessory Network, 10 FT	\$21.00
CDN6126	Cable Accessory Network, 25 FT	\$38.00
CDN6127	Cable Accessory Network, 100 FT	\$92.00
CDN6115	Network Terminator (Standard 78K Systems)	\$10.00
<u>Parallel Input/Output Cables</u>		
CDN6129	Cable Accessory, 25 PR Male-Male, 10 FT	\$36.00
CDN6130	Cable Accessory, 25 PR Male-Male, 25 FT	\$55.00
<u>Serial Cables</u>		
CDN6132	Cable Kit HIB PC AT/XT, 6 FT	\$30.00
CDN6131	Cable Accessory AIB Comparator, 10 FT	\$55.00
<u>Manuals</u>		
CDN6110	HIB Hardware Guide	\$20.00
DDN1402	MCN Server Software Manual	\$28.00
DDN1386	GPIO Hardware Guide	\$20.00
CDN6107	AIB Hardware Guide	\$20.00
CDN6109	CIB Hardware Guide	\$20.00
<u>Rack Mounting</u>		
DDN1387	MCN Accessory Rack Mount Kit Dual A + B	\$75.00
CDN6112	Rack Mount Quad Size A	\$78.00

Paging - Page 1

Date 5/2/16

SUGGESTED RETAIL

**MINITOR VI
TWO-TONE VOICE PAGER
VHF & UHF Models**

Standard Package Includes:

- 1 Battery Pack
- Standard Charger (RLN6505)
- Belt Clip (RLN6509)
- User Guide
- Two-Year Warranty

Feature Highlights:

- Wideband / Narrowband Programmable
- One or Five Channel Models
- Stored Voice with up to 16 Minutes of Memory
- Audible or Vibrate Alerting
- Field Programmable Function Select Switch
- Intrinsically Safe and Non-Intrinsically Safe models
- IP56 Rating

The following frequencies are not allowed:					
143.19000	160.00000	166.39500	458.00500-458.04500	473.60625	
147.45500-147.46500	160.00250	166.39750	458.55000-458.95000	475.15000	
153.59500	161.06500	166.40000	459.94000-460.01000	486.40000	
153.59750	161.06750	166.40250	460.23000-460.27000	491.08750	
153.60000	161.07000	166.40500	460.793750	491.09375	
153.60250	161.07250	409.59375	460.80000	499.20000	
153.60500	161.07500	409.60000	460.806250	512.00000	
159.99750	163.83750-163.85250	422.39375	473.593750		
159.99500	163.97000-163.97750	422.40000	473.60000		



BAND SPLIT	BAND	CHANNEL	CATALOG MODEL	MSRP
------------	------	---------	---------------	------

Intrinsically Safe Models

143-174MHz	VHF	1	A03JAC8JA1_N	\$531
143-174MHz	VHF	5	A03JAC9JA1_N	\$588
406 -430 MHz	UHF	1	A04QAC8JA1_N	\$531
406 -430 MHz	UHF	5	A04QAC9JA1_N	\$588
450 -486 MHz	UHF	1	A04RAC8JA1_N	\$531
450 -486 MHz	UHF	5	A04RAC9JA1_N	\$588
476 - 512 MHz	UHF	1	A04SAC8JA1_N	\$531
476 - 512 MHz	UHF	5	A04SAC9JA1_N	\$588

Non-Intrinsically Safe Models

143-174MHz	VHF	1	A03JAC8JA2_N	\$468
143-174MHz	VHF	5	A03JAC9JA2_N	\$523
406 -430 MHz	UHF	1	A04QAC8JA2_N	\$468
406 -430 MHz	UHF	5	A04QAC9JA2_N	\$523
450 -486 MHz	UHF	1	A04RAC8JA2_N	\$468
450 -486 MHz	UHF	5	A04RAC9JA2_N	\$523
476 - 512 MHz	UHF	1	A04SAC8JA2_N	\$468
476 - 512 MHz	UHF	5	A04SAC9JA2_N	\$523

UL Approval labels are attached to the MINITOR VI UL models to identify the unit as being UL Approved for specified hazardous atmospheres. Not all MINITOR VI models are UL approved Intrinsically Safe for Division 1, Class I, Group C, D, Class II, Group E, F, G

Options: TO COMPLETE AN ORDER YOU MUST SELECT ONE (1) CHOICE FOR EACH STEP

STEP 1:

Charger Options:

		MSRP
STDCHG0136	Standard Charger (RLN6505)	N/C
R687	Charger with Audio Amplifier & Relay (Includes VHF or UHF antenna depending on which model is selected).	\$80.00
H951	Omit Standard Charger - Pager will ship with battery pack ONLY	-\$45.00

STEP 2:

Warranty Options:

QA03817	Two-Year Standard Warranty	N/C
RA00640	1 Year Service from the Start -LITE - Provides 1 years of extended hardware repair coverage beginning after the standard warranty period expires. Repairs will be made only at the designated Motorola repair depot. Local services are not included. Motorola will pay the inbound shipping charges only with use of the Motorola designated delivery service. Motorola will pay for outbound shipping via Motorola's normal shipping methods. No discounts are allowed on this option.	\$20.00
RA00641	3 Year Service from the Start -LITE - Provides 3 years of extended hardware repair coverage beginning after the standard warranty period expires. Repairs will be made only at the designated Motorola repair depot. Local services are not included. Motorola will pay the inbound shipping charges only with use of the Motorola designated delivery service. Motorola will pay for outbound shipping via Motorola's normal shipping methods. No discounts are allowed on this option.	\$60.00

Aftermarket Accessories:

MODEL	DESCRIPTION	MSRP
PMNN4438	Battery, UL	\$22.00
PMNN4451	Battery, Non-UL	\$20.00
RLN6526	Battery Tray (non-UL ONLY)	\$19.95
RLN6505	Standard Charger	\$45.00
RLN6506	Amplifier Charger Base	\$119.00
RLN6507	Antenna, VHF Amplifier Charger	\$10.00
RLN6508	Antenna, UHF Amplifier Charger	\$10.00
RLN6509	Belt Clip	\$12.50
PMLN6725	Standard Nylon Carry Case	\$17.00
RLN6527	Programming Kit	\$89.00

Misc - Page 1

Date 6/6/16

SUGGESTED RETAIL

RFID-Enabled Knobs For MOTOTRBO™ and Analog Radios



GENERAL INFORMATION:

Motorola Solutions RFID enabled knobs for MOTOTRBO XPR7000, XPR 3000, CP200d and many legacy radios makes fleet management more efficient. RFID tags embedded in radio volume knobs enable quick, easy and reliable tracking of radios without the need for manual logging, scanning bar codes or opening the packaging. With RFID, a single radio or an entire crate can be scanned in seconds. Enterprise Value Added Partners like CDO Technologies and RFTrail offer complete RFID tracking solutions to make your radio inventory management more efficient.

RFID-ENABLED KNOBS:

Model	Description	List
36012030001	RFID Vol Knob, CP200d/CP/EX/HT/MTX/PR400 (Qty. 20)	\$ 200.00
36012032001	RFID Vol Knob, XPR 7000 series (Qty. 20)	\$ 200.00
36012034001	RFID Vol Knob, XPR 3000 series (Qty. 20)	\$ 200.00

Notes:

The RFID knobs are available only as Aftermarket Parts.

The RFID knobs are sold in quantities of 20.

One (1) Year Warranty.

RFID FLEET MANAGEMENT SOLUTIONS:



Any software solution will need to be provided by the customer

PRODUCT COMPARISON MATRIX Analog Portables

	PR860	HT750	HT1250	EX500	MT1500	PR400	HT1250LS+	EX560XLS	EX600XLS
General									
Display	N/A	N/A	14-Character Alphanumeric	N/A	Optional 4/12-Character Alphanumeric	Optional 8-Character Alphanumeric	14 Character Alphanumeric	14 Character Alphanumeric	14 Character Alphanumeric
Expansion Card Capable	Y	Y	Y	N/A	N/A	Y	Y	N/A	N/A
Frequency Bands	VHF/UHF/Lowband	VHF/UHF/Lowband	VHF/UHF/Lowband	VHF/UHF	VHF/UHF/800	VHF/UHF	VHF/UHF	VHF/UHF	VHF/UHF
Ingress Protection Rating	IP54	IP54	IP54	Optional/IP67	IP54	IP54	IP54	Standard IP67	IP54
Intrinsically Safe Option	Optional	Optional	Optional	Optional	Optional	Optional	Optional	Standard	Optional
Keypad	N/A	N/A	Limited/Full	N/A	N/A	None/Limited/Full	Limited/Full	Limited	Full
Max. # of Channels	16	16	16	16	16	16/32/64	32	160	160
Max. # of Zones	N/A	N/A	8	N/A	6	N/A	15	15	15
Password Lock	N/A	N/A	Full Keypad Only	N/A	N/A	N/A	Y	Y	Y
Power Output	5W(V) 4W(U)	5W(V) 4W(U)	5W(V) 4W(U)	5W(V) 4W(U)	5W(V) 5W(U)	5W(VHF) 4W(UHF)	5W(V) 4W(U)	5W(V) 4W(U)	5W(V) 4W(U)
Third Party Applications	N/A	N/A	N/A	N/A	N/A	N/A	N/A	N/A	N/A
Analog Conventional	✓	✓	✓	✓	✓	✓	✓	✓	✓
12.5 KHz Channel Bandwidth	Y	Y	Y	Y	Y	Y	Y	Y	Y
And/Or Signaling Squelch in MDC 1200	Y	Y	Y	Y	Y	Y	Y	Y	Y
And/Or Signaling Squelch in Quik-Call II	Y	Y	Y	Y	Y	Y	Y	Y	Y
Bluetooth Audio	N/A	N/A	N/A	N/A	N/A	N/A	N/A	N/A	N/A
CSQ/TPL/DPL Squelch Type	Y	Y	Y	Y	Y	Y - 32/64Ch	Y	Y	Y
DTMF Hot Keypad	N/A	N/A	Y	N/A	N/A	Y	Y	Y	Y
Escalart Tone	Y	Y	Y	Y	N/A	Y	Y	Y	Y
Lone Worker	N/A	Y	Y	N/A	N/A	N/A	Y	N/A	N/A
Man Down	N/A	Y	Y	N/A	N/A	N/A	Y	N/A	N/A
MDC 1200 Sig. Call Alert	Decode	Decode	Encode/Decode	Decode	Request-To-Talk	16Ch-Dec Only 32/64Ch-Enc/Dec	Encode/Decode	Encode/Decode	Encode/Decode
MDC 1200 Sig. Emergency	Encode	Encode	Encode	Encode	Y - Silent Emergency	N/A	Encode	Encode	Encode
MDC 1200 Sig. PTT-ID	Encode	Encode	Encode/Decode	Encode	Encode	16Ch-Enc Only 32/64Ch-Enc/Dec	Encode/Decode	Encode/Decode	Encode/Decode
MDC 1200 Sig. Selective Call	Decode	Decode	Encode/Decode	Decode	N/A	16Ch-Enc Only 32/64Ch-Enc/Dec	Encode/Decode	Encode/Decode	Y
MDC 1200 Sig. Status Messages	N/A	N/A	N/A	N/A	Y	N/A	Encode	N/A	N/A
MDC 1200 Sig. Radio Check	Decode	Decode	Encode/Decode	Decode	Y	Decode	Encode/Decode	Encode/Decode	Encode/Decode
MDC 1200 Sig. Remote Monitor	N/A	N/A	N/A	Y	N/A	N/A	N/A	NA	N/A
Quik-Call II Signaling	Decode	Decode	Encode/Decode	Decode	N/A	All Decode 32/64Ch Enc/Dec	Encode/Decode	Encode/Decode	Encode/Decode
Scan	Y	Y	Y	Y	Y	Y	Y	Y	Y
Scan (Operator Selectable On/Off)	N/A	N/A	Y	N/A	Y	Y	Y	Y	Y
Scan with Dual Priority Levels	N/A	N/A	Y	N/A	Y	Y	Y	Y	Y
Talk Around	Y	Y	Y	Y	Y	Y	Y	Y	Y
VOX (Voice Operated Transmit)	Y	Y	Y	Y	N/A	Y	Y	Y	Y
X-Pand Companding Audio Enhancement	Y	Y	Y	Y	N/A	Y	Y	Y	Y
LTR/PassPort Trunking (Analog)	N/A	N/A	N/A	N/A	N/A	LTR	LTR/Passport	LTR	LTR
Max. # of Groups	N/A	N/A	N/A	N/A	N/A	16(16Ch) 100(32/64Ch)	16	16	16
Max. # of Trunked Systems	N/A	N/A	N/A	N/A	N/A	4(16Ch)	15	15	15
LTR									
Busy Queuing and Call Back	N/A	N/A	N/A	N/A	N/A	N/A	N/A	N/A	N/A
GPS (TrAVL data)	N/A	N/A	N/A	N/A	N/A	N/A	N/A	N/A	N/A
MDC 1200 Sig. Call Alert	N/A	N/A	N/A	N/A	N/A	N/A	Encode/Decode	Encode/Decode	Encode/Decode
MDC 1200 Sig. Emergency	N/A	N/A	N/A	N/A	N/A	N/A	Encode	Encode	Encode
MDC 1200 Sig. PTT-ID	N/A	N/A	N/A	N/A	N/A	Y	Encode/Decode	Encode/Decode	Encode/Decode
Scan (Group)	N/A	N/A	N/A	N/A	N/A	N/A	Y	Y	Y
Scan (LTR and Conventional- option board)	N/A	N/A	N/A	N/A	N/A	N/A	Y	Y	Y
Scan (Operator Selectable On/Off)	N/A	N/A	N/A	N/A	N/A	Y	Y	Y	Y
Scan with Priority	N/A	N/A	N/A	N/A	N/A	Y	Y	Y	Y
X-Pand Companding Audio Enhancement	N/A	N/A	N/A	N/A	N/A	Y	Y	Y	Y

PRODUCT COMPARISON MATRIX Analog Portables

Matrix - Page 2
Date 1/11/16

	PR860	HT750	HT1250	EX500	MT1500	PR400	HT1250LS+	EX560XLS	EX600XLS
Classic PassPort									
All Call	N/A	N/A	N/A	N/A	N/A	N/A	Y	N/A	N/A
Automatic Site Registration	N/A	N/A	N/A	N/A	N/A	N/A	Y	N/A	N/A
Automatic Site Roaming	N/A	N/A	N/A	N/A	N/A	N/A	Y	N/A	N/A
Band 5B Frequency Assignments	N/A	N/A	N/A	N/A	N/A	N/A	N/A Band 12	N/A	N/A
Bluetooth Audio	N/A	N/A	N/A	N/A	N/A	N/A	N/A	N/A	N/A
Busy Queuing and Call Back	N/A	N/A	N/A	N/A	N/A	N/A	N/A	N/A	N/A
Call Alert	N/A	N/A	N/A	N/A	N/A	N/A	Y	N/A	N/A
Direct Frequency Assignment	N/A	N/A	N/A	N/A	N/A	N/A	Y	N/A	N/A
Escalert Tone	N/A	N/A	N/A	N/A	N/A	N/A	N/A	N/A	N/A
ESN System Access Verification	N/A	N/A	N/A	N/A	N/A	N/A	Y	N/A	N/A
Failsafe Operation	N/A	N/A	N/A	N/A	N/A	N/A	N/A	N/A	N/A
GPS (TrAVL data)	N/A	N/A	N/A	N/A	N/A	N/A	N/A	N/A	N/A
Group Call	N/A	N/A	N/A	N/A	N/A	N/A	Y	N/A	N/A
Home Channel Revert	N/A	N/A	N/A	N/A	N/A	N/A	N/A	N/A	N/A
Home System Lookback	N/A	N/A	N/A	N/A	N/A	N/A	Y	N/A	N/A
Lone Worker	N/A	N/A	N/A	N/A	N/A	N/A	N/A	N/A	N/A
Man Down	N/A	N/A	N/A	N/A	N/A	N/A	N/A	N/A	N/A
Multi-group Call	N/A	N/A	N/A	N/A	N/A	N/A	N/A	N/A	N/A
Neighbor List DFA	N/A	N/A	N/A	N/A	N/A	N/A	Y	N/A	N/A
Privacy (Basic)	N/A	N/A	N/A	N/A	N/A	N/A	N/A	N/A	N/A
Privacy (Enhanced)	N/A	N/A	N/A	N/A	N/A	N/A	N/A	N/A	N/A
Private (Selective) Call	N/A	N/A	N/A	N/A	N/A	N/A	Y	N/A	N/A
PTT-ID (MIN View)	N/A	N/A	N/A	N/A	N/A	N/A	Y	N/A	N/A
Scan (Group)	N/A	N/A	N/A	N/A	N/A	N/A	Y	N/A	N/A
Scan (Mixed Mode - Analog/Digital Channels)	N/A	N/A	N/A	N/A	N/A	N/A	N/A	N/A	N/A
Scan (Operator Selectable On/Off)	N/A	N/A	N/A	N/A	N/A	N/A	Y	N/A	N/A
Scan with Dual Priority	N/A	N/A	N/A	N/A	N/A	N/A	N/A	N/A	N/A
Site Lock/Roam Request	N/A	N/A	N/A	N/A	N/A	N/A	Y	N/A	N/A
Stun/Kill	N/A	N/A	N/A	N/A	N/A	N/A	Y	N/A	N/A
Talk Around	N/A	N/A	N/A	N/A	N/A	N/A	N/A	N/A	N/A
Telephone Interconnect	N/A	N/A	N/A	N/A	N/A	N/A	Y	N/A	N/A
Text Messaging	N/A	N/A	N/A	N/A	N/A	N/A	Y	N/A	N/A
Transmit Interrupt	N/A	N/A	N/A	N/A	N/A	N/A	N/A	N/A	N/A
Classic PassPort (Continuation)									
VOX (Voice Operated Transmit)	N/A	N/A	N/A	N/A	N/A	N/A	N/A	N/A	N/A
X-Pand Companding Audio Enhancement	N/A	N/A	N/A	N/A	N/A	N/A	Y	N/A	N/A
Enhanced PassPort (Additional Features)									
Channel Backup	N/A	N/A	N/A	N/A	N/A	N/A	Y	N/A	N/A
Emergency	N/A	N/A	N/A	N/A	N/A	N/A	Y	N/A	N/A
Message Trunking	N/A	N/A	N/A	N/A	N/A	N/A	Y	N/A	N/A
Selective Call Across Talkgroups	N/A	N/A	N/A	N/A	N/A	N/A	Y	N/A	N/A
User Priority Access Levels	N/A	N/A	N/A	N/A	N/A	N/A	Y	N/A	N/A

GENERAL NOTES

- * Analog Portable subscriber features are based on the latest radio firmware, option board firmware and CPS versions.
- * Some features may require additional infrastructure equipment or licensing (i.e. GPS, Telephone Interconnect)
- * Motorola Solutions Customer Service at 1-800-927-2744.
- * Table entry Y = Available.
- * Table entry N/A = Not Available or Not Applicable.
- * Table entry = Optional. Feature requires additional hardware and/or software license.

PRODUCT COMPARISON MATRIX
Analog Mobiles

	CDM750	CDM1250	CDM1550	PM1500	PM1200	VX-5500	XTL1500	PM400	CDM1550 LS+
Scan (LTR and Conventional- option board)	N/A	N/A	N/A	N/A	N/A	N/A	N/A	Y	Y
Scan (Operator Selectable On/Off)	N/A	N/A	N/A	N/A	N/A	N/A	N/A	Y	Y
Scan with Priority	N/A	N/A	N/A	N/A	N/A	N/A	N/A	Y	Y
X-Pand Companding Audio Enhancement	N/A	N/A	N/A	N/A	N/A	N/A	N/A	Y	Y
Classic PassPort									
All Call	N/A	N/A	N/A	N/A	N/A	N/A	N/A	N/A	Y
Automatic Site Registration	N/A	N/A	N/A	N/A	N/A	N/A	N/A	N/A	Y
Automatic Site Roaming	N/A	N/A	N/A	N/A	N/A	N/A	N/A	N/A	Y
Band 5B Frequency Assignments	N/A	N/A	N/A	N/A	N/A	N/A	N/A	N/A	Y
Busy Queuing and Call Back	N/A	N/A	N/A	N/A	N/A	N/A	N/A	N/A	N
Call Alert	N/A	N/A	N/A	N/A	N/A	N/A	N/A	N/A	Y
Direct Frequency Assignment	N/A	N/A	N/A	N/A	N/A	N/A	N/A	N/A	Y
Escalart Tone	N/A	N/A	N/A	N/A	N/A	N/A	N/A	N/A	?
ESN System Access Verification	N/A	N/A	N/A	N/A	N/A	N/A	N/A	N/A	Y
Failsoft Operation	N/A	N/A	N/A	N/A	N/A	N/A	N/A	N/A	N
GPS (TrAVL data)	N/A	N/A	N/A	N/A	N/A	N/A	N/A	N/A	Y
Group Call	N/A	N/A	N/A	N/A	N/A	N/A	N/A	N/A	Y
Home Channel Revert	N/A	N/A	N/A	N/A	N/A	N/A	N/A	N/A	N
Home System Lookback	N/A	N/A	N/A	N/A	N/A	N/A	N/A	N/A	Y
Horn/Lights (Alarm)	N/A	N/A	N/A	N/A	N/A	N/A	N/A	N/A	Y
Lone Worker	N/A	N/A	N/A	N/A	N/A	N/A	N/A	N/A	N
Multi-group Call	N/A	N/A	N/A	N/A	N/A	N/A	N/A	N/A	Y
Neighbor List DFA	N/A	N/A	N/A	N/A	N/A	N/A	N/A	N/A	Y
Privacy (Basic)	N/A	N/A	N/A	N/A	N/A	N/A	N/A	N/A	N
Privacy (Enhanced)	N/A	N/A	N/A	N/A	N/A	N/A	N/A	N/A	N
Private (Selective) Call	N/A	N/A	N/A	N/A	N/A	N/A	N/A	N/A	Y
PTT-ID (MIN View)	N/A	N/A	N/A	N/A	N/A	N/A	N/A	N/A	Y
Scan (Group)	N/A	N/A	N/A	N/A	N/A	N/A	N/A	N/A	Y
Scan (Operator Selectable On/Off)	N/A	N/A	N/A	N/A	N/A	N/A	N/A	N/A	Y
Scan with Dual Priority	N/A	N/A	N/A	N/A	N/A	N/A	N/A	N/A	N
Site Lock/Roam Request	N/A	N/A	N/A	N/A	N/A	N/A	N/A	N/A	Y
Stun/Kill	N/A	N/A	N/A	N/A	N/A	N/A	N/A	N/A	Y
Talk Around	N/A	N/A	N/A	N/A	N/A	N/A	N/A	N/A	N
Telephone Interconnect	N/A	N/A	N/A	N/A	N/A	N/A	N/A	N/A	Y
Text Messaging	N/A	N/A	N/A	N/A	N/A	N/A	N/A	N/A	N
Transmit Interrupt	N/A	N/A	N/A	N/A	N/A	N/A	N/A	N/A	N
X-Pand Companding Audio Enhancement	N/A	N/A	N/A	N/A	N/A	N/A	N/A	N/A	Y
Enhanced PassPort (Additional Features)									
Channel Backup	N/A	N/A	N/A	N/A	N/A	N/A	N/A	N/A	Y
Emergency	N/A	N/A	N/A	N/A	N/A	N/A	N/A	N/A	Y
Home Channel Revert	N/A	N/A	N/A	N/A	N/A	N/A	N/A	N/A	Y
Message Trunking	N/A	N/A	N/A	N/A	N/A	N/A	N/A	N/A	Y
Selective Call Across Talkgroups	N/A	N/A	N/A	N/A	N/A	N/A	N/A	N/A	Y
User Priority Access Levels	N/A	N/A	N/A	N/A	N/A	N/A	N/A	N/A	Y

GENERAL NOTES

- Analog Mobile subscriber features are based on the latest radio firmware, option board firmware and CPS versions.
- * Online version of the Analog Mobile Feature Matrix is available in Motorola Online (Resource Center/Product Information/Two-Way Product Comparison Matrixes).
- * Some features may require additional infrastructure equipment or licensing (i.e. Telephone Interconnect)
- * Please refer to Analog Mobile System Planners for more details on features or contact Motorola Solutions Customer Service at 1-800-927-2744.
- * Table entry Y = Available.
- * Table entry N/A = Not Available or Not Applicable.
- * Table entry = Optional. Feature requires additional hardware and/or software license.

Canadian customers and US based customers who are not impacted by this FCC mandate for Part 90 VHF and UHF frequencies may contact Motorola customer service can request an enablement key to reinstate 25 kHz programming capabilities into the CPS.

WARNING: It is the responsibility of the FCC licensee to comply with FCC Narrowbanding rules and not apply these international & service tools in a manner that is inconsistent with the Narrowbanding regulations or the directions provided by the manufacturer.

Prices are subject to change. Please request a formal quote from Infinity before final quote to your customer

CODE / PN	MNEM	STATUS	PRODUCT / DESCRIPTION	PRODUCT LINE	RELEASE	COMMENTS	MPL (GLP) \$USD
-----------	------	--------	-----------------------	--------------	---------	----------	-----------------

R13.0 Fixed Licenses

3HE00981PA	BASE PRODUCT	A	<p>Primary SAM Server, Qty. 5 SAM Operator Positions, License to run SAM Database (Oracle) on a platform with up to a total of four (4) CPU</p> <p>add'l Operator Positions (P/N 3HE0210PA).</p>	A	000		
------------	--------------	---	--	---	-----	--	--

3HE08128PA	ADD'L DB CPU/CPU LIC.	A		A	000		
------------	-----------------------	---	--	---	-----	--	--

Supplementary Products

3HE00660PA	SAM-O	A		A	000		
------------	-------	---	--	---	-----	--	--

Prices are subject to change. Please request a formal quote from Infinity before final quote to your customer

CODE / PN	MNEM	STATUS	PRODUCT / DESCRIPTION	PRODUCT LINE	RELEASE	COMMENTS	MPL (GLP) \$USD
Lab SSP's - Includes 1st deployment plus 3 Years of upgrade licenses.							
3HE00210PA	OPERATOR POSITION	A		A			
3HE10463PA	AUXILIARY DATABASE 1 TB	A		A			
3HE00986PA	REDUNDANCY	A		A			
3HE00407LA	SMALL LAB SSP WITH 3 YEAR UPG's	A	<ul style="list-style-type: none"> Primary SAM Server license, Qty. 5 SAM Operator Positions "OP" (Additional "OP" are available at no charge). License to run SAM Database (Oracle) on a platform with up to a total of four (4) CPU 5620 SAM-O and 5620 SAM Nodal Licenses (limited Qty's based on what is Upgrade licenses for 3 years from the 1st permanent license key generation date. 	A			

Prices are subject to change. Please request a formal quote from Infinity before final quote to your customer

CODE / PN	MNEM	STATUS	PRODUCT / DESCRIPTION	PRODUCT LINE	RELEASE	COMMENTS	MPL (GLP) \$USD
Lab SSP's - 3 year Extension							
3HE00407LB	A MED. LAB SSP WITH 3 YEAR UPG's	A	<p>Primary SAM Server license, Qty. 5 SAM Operator Positions "OP" (Additional "OP" are available at no charge). License to run SAM Database (Oracle) on a platform with up to a total of eight (8) 5620 SAM-O and 5620 SAM Nodal Licenses (limited Qty's based on what is Upgrade licenses for 3 years from the 1st permanent license key generation date.</p>	A			
3HE00407LC	A LARGE. LAB SSP WITH 3 YEAR UPG's	A	<p>Primary & Secondary (Redundant) SAM Server license. Qty. 5 SAM Operator Positions "OP" (Additional "OP" are available at no charge). License to run SAM Database (Oracle) on both the Active & Standby on a platform 5620 SAM-O and 5620 SAM Nodal Licenses (limited Qty's based on what is Upgrade licenses for 3 years from the 1st permanent license key generation date.</p>	A			
3HE00407LD	A SMALL. LAB SSP EXT. 3 YEAR UPG's	A	<p>LAB SSP RENEWAL: Upgrade licenses for next 3 years from the end date of the last A-LA-CARTE: Upgrade licenses for the next 3 years from the 1st permanent license This SSP does not include Redundancy.</p>	A			
3HE00407LE	A MED. LAB SSP EXT. 3 YEAR UPG's	A	<p>LAB SSP RENEWAL: Upgrade licenses for next 3 years from the end date of the last A-LA-CARTE: Upgrade licenses for the next 3 years from the 1st permanent license NOTE - This SSP does not include Redundancy</p>	A			

Prices are subject to change. Please request a formal quote from Infinity before final quote to your customer

CODE / PN	MNEM	STATUS	PRODUCT / DESCRIPTION	PRODUCT LINE	RELEASE	COMMENTS	MPL (GLP) \$USD
Variable Licenses							
7xx0							
Bundles (SAM-E/A/P)							
3HE00407LF		A	<p>• LAB SSP RENEWAL: Upgrade licenses for next 3 years from the end date of the last</p> <p>• A-LA-CARTE: Upgrade licenses for the next 3 years from the 1st permanent license</p>				
Variable Licenses							
7xx0							
Bundles (SAM-E/A/P)							
3HE00756PA		A	<p>Notes:</p> <p>This P/N is not to be used for 5620 SAM-E/A/P R13 CMAs .</p>				
3HE04331PA		A	<p>The following MDAs are considered Premium:</p> <p>NOTE - The following two extended performance MDAs are considered STANDARD since release 7.0:</p>				

Prices are subject to change. Please request a formal quote from Infinity before final quote to your customer

CODE / PN	MNEM	STATUS	PRODUCT / DESCRIPTION	PRODUCT LINE	RELEASE	COMMENTS	MPL (GLP) \$USD
3HE00757PA	7450 Series MDA	A					
3HE04332PA	7450 PREMIUM MDA	A	<p>The following MDAs are considered Premium:</p> <p>NOTE - The following two extended performance MDAs are considered STANDARD since release 7.0:</p> <p>NOTE - All IMM cards are to be purchased as 7750 Premium MDA's regardless of which chassis they are installed in.</p>				
3HE01550PA	7710/7750SRc4/H2 CMA	A					
3HE09593PA	7750 SR-a MDA	A	<p>MDA-a XP - 7750 SR 1-PT 100G CFP</p> <p>MDA-a XP - 7750 SR 44-PT 1GE SFP</p> <p>MDA-a XP - 7750 SR 10-PT 10GE SFP+</p> <p>MDA-a XP - 7750 SR 20-PT 10/100/1000TX RJ45</p>				
Individual (SAM-E)							
3HE00220PA	7750/7710 MDA	A					

Prices are subject to change. Please request a formal quote from Infinity before final quote to your customer

CODE / PN	MNEM	STATUS	PRODUCT / DESCRIPTION	PRODUCT LINE	RELEASE	COMMENTS	MPL (GLP) \$USD
3HE04333PA	7750/7710 SR PREMIUM MDA	A	<p>The following MDAs are considered Premium:</p> <p>NOTE - The following two extended performance MDAs are considered STANDARD since release 7.0:</p> <p>NOTE - All IMM cards are to be purchased as 7750 Premium MDA's regardless of which</p> <p>The following IMMS require Qty. 2 of the 7750 Premium MDA license in the system:</p> <p>The following IMMS require Qty. 4 of the 7750 Premium MDA license in the system:</p>				
3HE00323PA	7450 Series MDA	A					
3HE04334PA	7450 PREMIUM MDA	A	<p>The following MDAs are considered Premium:</p> <p>NOTE - The following two extended performance MDAs are considered STANDARD since release 7.0:</p> <p>NOTE - All IMM cards are to be purchased as 7750 Premium MDA's regardless of which chassis they are installed in.</p>				

Prices are subject to change. Please request a formal quote from Infinity before final quote to your customer

CODE / PN	MNEM	STATUS	PRODUCT / DESCRIPTION	PRODUCT LINE	RELEASE	COMMENTS	MPL (GLP) \$USD
3HE01552PA	7710 CMA/7750 SRc4/12	A					
3HE09594PA	7750 SR-a MDA	A	<p>The following MDA's can be used across all SR-a Chassis:</p> <p>MDA-a XP - 7750 SR 1-PT 100G CFP MDA-a XP - 7750 SR 44-PT 1GE SFP MDA-a XP - 7750 SR 10-PT 10GE SFP+ MDA-a XP - 7750 SR 20-PT 10/100/1000TX RJ45</p>		R13 r7		
Core							
Bundles (SAM-E/A/P)							
3HE07423PA	XMA	A					
Individual (SAM-E)							
3HE07439PA	XMA	A					
7210							
Bundles (SAM-E/A/P)							
3HE04837PA	7210 SAS-E	A					
3HE04839PA	7210 SAS-M	A					

Prices are subject to change. Please request a formal quote from Infinity before final quote to your customer

CODE / PN	MNEM	STATUS	PRODUCT / DESCRIPTION	PRODUCT LINE	RELEASE	COMMENTS	MPL (GLP) \$USD
3HE05789PA	7210 SAS-M 24F2XFP	A	7210 SAS-M 24F2XFP	A			
3HE05790PA	7210 SAS-X 24F2XFP	A	7210 SAS-X 24F2XFP	A			
3HE05791PA	7210 SAS MDA MODULE	A	7210 SAS MDA MODULE	A			
3HE06548PA	7210 SAS -D	A	7210 SAS -D	A			
3HE08370PA	7210SAS CWDM/DWDM SHELF	A	5620 SAM-E/A/P R13 License - for Alcatel 1830 Versatile WDM Module – CWDM /	A			
3HE08372PA	7210 SAS-T 12F10T4XFP	A	7210 SAS-T 12F10T4XFP	A			

Prices are subject to change. Please request a formal quote from Infinity before final quote to your customer

CODE / PN	MNEM	STATUS	PRODUCT / DESCRIPTION	PRODUCT LINE	RELEASE	COMMENTS	MPL (GLP) \$USD
3HE08973PA	7210 SAS-R6 / R12	A	<p>(1) The R12 Chassis will not supported until SAM R13 r7</p> <p>(3) For additional 7210 MDA's order P/N# 3HE05791PA.</p>			This is a bundle P/N that calls up two lower level assemblies.	
3HE09692PA	7210 SAS-K	A					
3HE10330PA	7210 SAS-MXP	A					
Individual (SAM-E)							
3HE04836PA	7210 SAS-E	A					
3HE04838PA	7210 SAS-M	A					
3HE05792PA	7210 SAS-M 24F2XFP	A					

Prices are subject to change. Please request a formal quote from Infinity before final quote to your customer

CODE / PN	MNEM	STATUS	PRODUCT / DESCRIPTION	PRODUCT LINE	RELEASE	COMMENTS	MPL (GLP) \$USD
3HE05793PA	7210 SAS-X 24F2XFP	A					
3HE05794PA	7210 SAS MDA MODULE	A					
3HE06549PA	7210 SAS-D	A					
3HE08371PA	7210 SAS CWDM/DWDM SHELF	A	5620 SAM-E R13 License - for Alcatel 1830 Versatile WDM Module – CWDM / DWDM				
3HE08373PA	7210 SAS-T 12F10T4XFP	A					
3HE08974PA	7210 SAS-R6 / R12 NOTE- R12 Chassis will not supported until R13 r7	A	(2) For additional 7210 MDA's order P/N# 3HE07594PA.			This is a bundle P/N that calls up two lower level assemblies.	

Prices are subject to change. Please request a formal quote from Infinity before final quote to your customer

CODE / PN	MNEM	STATUS	PRODUCT / DESCRIPTION	PRODUCT LINE	RELEASE	COMMENTS	MPL (GLP) \$USD
GNE							
Bundles (SAM-E/A/P)							
3HE09693PA	7210 SAS-K	A					
3HE10331PA	7210 SAS-MXP	A					
East-West (Nodes managed by other ALU EMS's)							
Bundles (SAM-E/A/P)							
3HE02023PA	GNE	A					
3HE06809PA	EAST/WEST NE	A					

Prices are subject to change. Please request a formal quote from Infinity before final quote to your customer

CODE / PN	MNEM	STATUS	PRODUCT / DESCRIPTION	PRODUCT LINE	RELEASE	COMMENTS	MPL (GLP) \$USD
3HE06810PA	EAST/WEST NE BUNDLE 100	A					
3HE10100PA	5620 SAM-EAP R13 EAST/WEST EMS BUNDLE 25	A					
7705							
Bundles (SAM-E/A/P)							

Prices are subject to change. Please request a formal quote from Infinity before final quote to your customer

CODE / PN	MNEM	STATUS	PRODUCT / DESCRIPTION	PRODUCT LINE	RELEASE	COMMENTS	MPL (GLP) \$USD
3HE03603PA	7705 SAR-8	A					
3HE06550PA	7705 SAR-18	A					
3HE06551PA	ADDL 7705 SAR-8/18 XMDA	A					
3HE03605PA	ADDL- 7705 SAR-8/18 MDA	A					

Prices are subject to change. Please request a formal quote from Infinity before final quote to your customer

CODE / PN	MNEM	STATUS	PRODUCT / DESCRIPTION	PRODUCT LINE	RELEASE	COMMENTS	MPL (GLP) \$USD
3HE07421PA	ADDL 7705 PASSIVE MDA	A	<p>The following MDAs are considered Passive:</p>				
3HE04370PA	7705 SAR-F	A					
3HE06889PA	7705 SAR-M ASAP	A					
3HE06891PA	7705 SAR-M	A					

Prices are subject to change. Please request a formal quote from Infinity before final quote to your customer

CODE / PN	MNEM	STATUS	PRODUCT / DESCRIPTION	PRODUCT LINE	RELEASE	COMMENTS	MPL (GLP) \$USD
3HE08202PA	7705 SAR-A	A					
3HE08203PA	7705 SAR-A wT1/E1	A					
3HE08204PA	7705 SAR-H	A					
3HE08449PA	7705 SAR-Hc	A					

Prices are subject to change. Please request a formal quote from Infinity before final quote to your customer

CODE / PN	MNEM	STATUS	PRODUCT / DESCRIPTION	PRODUCT LINE	RELEASE	COMMENTS	MPL (GLP) \$USD
3HE08205PA	7705 SAR-W	A					
3HE08971PA	7705 SAR-Wx	A				NOTE-	
3HE10034PA	7705 SAR-X	A					
3HE10033PA	NGE	A					

7705
Individual (SAM-E)

Prices are subject to change. Please request a formal quote from Infinity before final quote to your customer

CODE / PN	MNEM	STATUS	PRODUCT / DESCRIPTION	PRODUCT LINE	RELEASE	COMMENTS	MPL (GLP) \$USD
3HE03604PA	7705 SAR-8	A					
3HE06552PA	7705 SAR-18	A					
3HE06553PA	ADD'L- 7705 SAR-8/18 XMDA	A					
3HE03606PA	ADD'L- 7705 SAR-8/18 MDA	A					

Prices are subject to change. Please request a formal quote from Infinity before final quote to your customer

CODE / PN	MNEM	STATUS	PRODUCT / DESCRIPTION	PRODUCT LINE	RELEASE	COMMENTS	MPL (GLP) \$USD
3HE07422PA	ADDL 7705 SAR PASSIVE MDA	A	The following MDAs are considered Passive: [Product Part Numbers]	A			
3HE04371PA	7705 SAR-F	A	[Product Part Numbers]	A			
3HE06890PA	7705 SAR-M ASAP	A	[Product Part Numbers]	A			
3HE06892PA	7705 SAR-M	A	[Product Part Numbers]	A			

Prices are subject to change. Please request a formal quote from Infinity before final quote to your customer

CODE / PN	MNEM	STATUS	PRODUCT / DESCRIPTION	PRODUCT LINE	RELEASE	COMMENTS	MPL (GLP) \$USD
3HE08206PA	7705 SAR-A	A					
3HE08207PA	7705 SAR-A w T1/E1	A					
3HE08208PA	7705 SAR-H	A					
3HE08450PA	7705 SAR-Hc	A					

Prices are subject to change. Please request a formal quote from Infinity before final quote to your customer

CODE / PN	MNEM	STATUS	PRODUCT / DESCRIPTION	PRODUCT LINE	RELEASE	COMMENTS	MPL (GLP) \$USD
3HE08209PA	7705 SAR-W	A		A			
3HE08972PA	7705 SAR-Wx	A		A		NOTE-	
3HE10035PA	7705 SAR-X	A		A			
9500							
Bundles (SAM-E/A/P)							
3HE04844PA	9500 MPR MSS-8	A		A			
3HE04845PA	9500 MPR MSS-4	A		A			
3HE07790PA	9500 MPR MSS-1	A		A			
3HE10464PA	9500 MPR MSS-1c	A		A			

Prices are subject to change. Please request a formal quote from Infinity before final quote to your customer

CODE / PN	MNEM	STATUS	PRODUCT / DESCRIPTION	PRODUCT LINE	RELEASE	COMMENTS	MPL (GLP) \$USD
9500							
Individual (SAM-E)							
3HE07399PA	9500 MPRe	A		A			
3HE10036PA	9500 MPR MSS-O CHASSIS	A		A			
9500							
Individual (SAM-E)							
3HE07400PA	9500 MPR MSS-8	A		A			
3HE07401PA	9500 MPR MSS-4	A		A			
3HE07791PA	9500 MPR MSS-1	A		A			
3HE10465PA	9500 MPR MSS-1c	A		A			

Prices are subject to change. Please request a formal quote from Infinity before final quote to your customer

CODE / PN	MNEM	STATUS	PRODUCT / DESCRIPTION	PRODUCT LINE	RELEASE	COMMENTS	MPL (GLP) \$USD
3HE07402PA	9500 MPRe	A		A			
3HE10037PA	9500 MPR MSS-O CHASSIS	A		A			

Prices are subject to change. Please request a formal quote from Infinity before final quote to your customer



CODE / PN	MNEM	STATUS	PRODUCT / DESCRIPTION	PRODUCT LINE	RELEASE	COMMENTS	MPL (GLP) \$USD
BASE PRODUCT - CLASSIC							
R13.0							
Fixed Licenses							
3HE00981PB	BASE PRODUCT UPGRADE - R13	A		A			
3HE00981PC	WINDOWS to LINUX UPG R13	A		A			
3HE08128PB	ADD'L DB CPU/vCPU UPG LIC	A		A			
Supplementary Products							
3HE00660PB	SAM-O LIC. UPG. TO R13	A		A			
3HE00986PB	REDUNDANCY LIC. UPG. TO R13	A		A			
Lab SSP's - 3 year Extension							
3HE00407LD	SMALL LAB SSP EXT. 3 YEAR UPG's	A		A			

Prices are subject to change. Please request a formal quote from Infinity before final quote to your customer

CODE / PN	MNEM	STATUS	PRODUCT / DESCRIPTION	PRODUCT LINE	RELEASE	COMMENTS	MPL (GLP) \$USD
3HE04331PB	7750/7710 PREM. MDA	A	<p>Premium</p> <p>The following MDAs are considered Premium:</p> <p>(SAM R13 r7)</p> <p>(SAM R13 r7)</p> <p>NOTE - The following two extended performance MDAs are considered STANDARD since release 7.0:</p> <p>NOTE - All IMM cards are to be purchased as 7750 Premium MDA's regardless of which chassis they are installed in.</p> <p>The following IMMs require Qty. 2 of the 7750 Premium MDA license in the system.</p> <p>The following IMMs require Qty. 4 of the 7750 Premium MDA license in the system:</p>	A			
3HE00757PB	7450 MDA	A	<p>A</p> <p>A</p> <p>A</p> <p>A</p> <p>A</p> <p>A</p> <p>A</p>	A			

Prices are subject to change. Please request a formal quote from Infinity before final quote to your customer

CODE / PN	MNEM	STATUS	PRODUCT / DESCRIPTION	PRODUCT LINE	RELEASE	COMMENTS	MPL (GLP) \$USD
3HE04332PB	7450 PREM. MDA	A	<p>Premium</p> <p>The following MDAs are considered Premium:</p> <p>NOTE - The following two extended performance MDAs are considered STANDARD since release 7.0:</p> <p>NOTE - All IMM cards are to be purchased as 7750 Premium MDA's regardless of which chassis they are installed in.</p>	A			
3HE01550PB	7710/7750SRc4/12CMA	A		A			
3HE09593PB	7750 SR-a MDA	A	<p>MDA-a XP - 7750 SR 1-PT 100G CFP</p> <p>MDA-a XP - 7750 SR 44-PT 1GE SFP</p> <p>MDA-a XP - 7750 SR 10-PT 10GE SFP+</p> <p>MDA-a XP - 7750 SR 20-PT 10/100/1000TX RJ45</p>	A			

Individual (SAM-E)

Prices are subject to change. Please request a formal quote from Infinity before final quote to your customer

CODE / PN	MNEM	STATUS	PRODUCT / DESCRIPTION	PRODUCT LINE	RELEASE	COMMENTS	MPL (GLP) \$USD
3HE00220PB	7750/7710 MDA	A	<p>7750/7710 MDA</p>	A			
3HE04333PB	7750/7710 PRE MDA	A	<p>7750/7710 PRE MDA</p> <p>The following MDAs are considered Premium:</p> <ul style="list-style-type: none"> 7750/7710 MDA 7750/7710 MDA 7750/7710 MDA 7750/7710 MDA 7750/7710 MDA 7750/7710 MDA 7750/7710 MDA 7750/7710 MDA <p>(SAM R13 r7)</p> <p>(SAM R13 r7)</p> <p>NOTE - The following two extended performance MDAs are considered STANDARD since release 7.0:</p> <ul style="list-style-type: none"> 7750/7710 MDA 7750/7710 MDA <p>NOTE - All IMM cards are to be purchased as 7750 Premium MDA's regardless of which chassis they are installed in.</p> <p>The following IMMs require Qty. 2 of the 7750 Premium MDA license in the system.</p> <ul style="list-style-type: none"> 7750/7710 MDA 7750/7710 MDA 7750/7710 MDA <p>The following IMMs require Qty. 4 of the 7750 Premium MDA license in the system:</p> <ul style="list-style-type: none"> 7750/7710 MDA 7750/7710 MDA 7750/7710 MDA 7750/7710 MDA 	A			
3HE00323PB	7450 MDA	A	<p>7450 MDA</p>	A			

Prices are subject to change. Please request a formal quote from Infinity before final quote to your customer

CODE / PN	MNEM	STATUS	PRODUCT / DESCRIPTION	PRODUCT LINE	RELEASE	COMMENTS	MPL (GLP) \$USD
3HE04334PB	7450 PREMIUM MDA	A	<p>Notes:</p> <p>The following MDAs are considered Premium:</p> <p>NOTE - The following two extended performance MDAs are considered STANDARD since release 7.0:</p> <p>NOTE - All IMM cards are to be purchased as 7750 Premium MDA's regardless of which chassis they are installed in.</p>	A			
3HE01552PB	7710/7750 SRc4/12 CMA	A		A			
3HE09594PB	7750 SR-a MDA	A	<p>MDA-a XP - 7750 SR 1-PT 100G CFP</p> <p>MDA-a XP - 7750 SR 44-PT 1GE SFP</p> <p>MDA-a XP - 7750 SR 10-PT 10GE SFP+</p> <p>MDA-a XP - 7750 SR 20-PT 10/100/1000TX RJ45</p>	A			

Core

Bundles (SAM-E/A/P)

Prices are subject to change. Please request a formal quote from Infinity before final quote to your customer

CODE / PN	MNEM	STATUS	PRODUCT / DESCRIPTION	PRODUCT LINE	RELEASE	COMMENTS	MPL (GLP) \$USD
3HE07423PB	XMA	A		A			
Individual (SAM-E)							
3HE07439PB	XMA	A		A			
7210							
Bundles (SAM-E/A/P)							
3HE04837PB	7210 SAS-E	A		A			
3HE04839PB	7210 SAS-M	A		A			
3HE05789PB	7210 SAS-M 24F2XFP	A		A			
3HE05790PB	7210 SAS-X 24F2XFP	A		A			

Prices are subject to change. Please request a formal quote from Infinity before final quote to your customer



CODE / PN	MNEM	STATUS	PRODUCT / DESCRIPTION	PRODUCT LINE	RELEASE	COMMENTS	MPL (GLP) \$USD
3HE05791PB	7210 SAS MDA MOD	A	<p>7210 SAS MDA MOD</p> <p>7210 SAS MDA MOD</p> <p>7210 SAS MDA MOD</p> <p>7210 SAS MDA MOD</p> <p>7210 SAS MDA MOD</p>	A			
3HE06548PB	7210 SAS -D	A	<p>7210 SAS -D</p> <p>7210 SAS -D</p> <p>7210 SAS -D</p>	A			
3HE08370PB	7210 SAS CWDM/DWDM	A	<p>5620 SAM-E/A/P R13 Upgrade License - for Alcatel 1830 Versatile WDM Module -</p> <p>5620 SAM-E/A/P R13 Upgrade License - for Alcatel 1830 Versatile WDM Module -</p> <p>5620 SAM-E/A/P R13 Upgrade License - for Alcatel 1830 Versatile WDM Module -</p> <p>5620 SAM-E/A/P R13 Upgrade License - for Alcatel 1830 Versatile WDM Module -</p> <p>5620 SAM-E/A/P R13 Upgrade License - for Alcatel 1830 Versatile WDM Module -</p> <p>5620 SAM-E/A/P R13 Upgrade License - for Alcatel 1830 Versatile WDM Module -</p> <p>5620 SAM-E/A/P R13 Upgrade License - for Alcatel 1830 Versatile WDM Module -</p> <p>5620 SAM-E/A/P R13 Upgrade License - for Alcatel 1830 Versatile WDM Module -</p> <p>5620 SAM-E/A/P R13 Upgrade License - for Alcatel 1830 Versatile WDM Module -</p> <p>5620 SAM-E/A/P R13 Upgrade License - for Alcatel 1830 Versatile WDM Module -</p> <p>5620 SAM-E/A/P R13 Upgrade License - for Alcatel 1830 Versatile WDM Module -</p> <p>5620 SAM-E/A/P R13 Upgrade License - for Alcatel 1830 Versatile WDM Module -</p>	A			
3HE08372PB	7210SAS-T 12F10T4XFP	A	<p>7210SAS-T 12F10T4XFP</p> <p>7210SAS-T 12F10T4XFP</p> <p>7210SAS-T 12F10T4XFP</p>	A			
3HE09692PB	7210 SAS-K	A	<p>7210 SAS-K</p> <p>7210 SAS-K</p> <p>7210 SAS-K</p>	A			

Prices are subject to change. Please request a formal quote from Infinity before final quote to your customer

CODE / PN	MNEM	STATUS	PRODUCT / DESCRIPTION	PRODUCT LINE	RELEASE	COMMENTS	MPL (GLP) \$USD
3HE08973PB	7210 SAS-R6 /12	A	<p>(1) NOTE- R12 Chassis will not supported until R13 r7</p> <p>(2) In Blue Planet & ASLM, this bundle P/N will call up the following lower levels:</p>			This is a bundle P/N that calls up two lower level assemblies.	
Individual (SAM-E)							
3HE04836PB	7210 SAS-E	A					
3HE04838PB	7210 SAS-M	A					
3HE05792PB	7210 SAS-M 24F2XFP	A					
3HE05793PB	7210 SAS-X 24F2XFP	A					

Prices are subject to change. Please request a formal quote from Infinity before final quote to your customer

CODE / PN	MNEM	STATUS	PRODUCT / DESCRIPTION	PRODUCT LINE	RELEASE	COMMENTS	MPL (GLP) \$USD
3HE05794PB	7210 SAS MDA MOD	A	<p>7210 SAS MDA MOD</p> <p>7210 SAS MDA MOD</p> <p>7210 SAS MDA MOD</p> <p>7210 SAS MDA MOD</p> <p>7210 SAS MDA MOD</p> <p>7210 SAS MDA MOD</p>	A			
3HE06549PB	7210 SAS -D	A	<p>7210 SAS -D</p> <p>7210 SAS -D</p> <p>7210 SAS -D</p> <p>7210 SAS -D</p> <p>7210 SAS -D</p> <p>7210 SAS -D</p>	A			
3HE08371PB	7210 SAS CWDM/DWDM	A	<p>5620 SAM-E R13 Upgrade License - for Alcatel 1830 Versatile WDM Module -</p> <p>5620 SAM-E R13 Upgrade License - for Alcatel 1830 Versatile WDM Module -</p> <p>5620 SAM-E R13 Upgrade License - for Alcatel 1830 Versatile WDM Module -</p> <p>5620 SAM-E R13 Upgrade License - for Alcatel 1830 Versatile WDM Module -</p> <p>5620 SAM-E R13 Upgrade License - for Alcatel 1830 Versatile WDM Module -</p> <p>5620 SAM-E R13 Upgrade License - for Alcatel 1830 Versatile WDM Module -</p> <p>5620 SAM-E R13 Upgrade License - for Alcatel 1830 Versatile WDM Module -</p> <p>5620 SAM-E R13 Upgrade License - for Alcatel 1830 Versatile WDM Module -</p> <p>5620 SAM-E R13 Upgrade License - for Alcatel 1830 Versatile WDM Module -</p> <p>5620 SAM-E R13 Upgrade License - for Alcatel 1830 Versatile WDM Module -</p> <p>5620 SAM-E R13 Upgrade License - for Alcatel 1830 Versatile WDM Module -</p>	A			
3HE08373PB	7210 SAS-T 12F10T4XFP	A	<p>7210 SAS-T 12F10T4XFP</p> <p>7210 SAS-T 12F10T4XFP</p> <p>7210 SAS-T 12F10T4XFP</p> <p>7210 SAS-T 12F10T4XFP</p> <p>7210 SAS-T 12F10T4XFP</p> <p>7210 SAS-T 12F10T4XFP</p>	A			
3HE09693PB	7210 SAS-K	A	<p>7210 SAS-K</p> <p>7210 SAS-K</p> <p>7210 SAS-K</p> <p>7210 SAS-K</p> <p>7210 SAS-K</p> <p>7210 SAS-K</p>	A			

Prices are subject to change. Please request a formal quote from Infinity before final quote to your customer

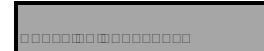

CODE / PN	MNEM	STATUS	PRODUCT / DESCRIPTION	PRODUCT LINE	RELEASE	COMMENTS	MPL (GLP) \$USD
3HE08974PB	7210 SAS-R6 / R12 NOTE- R12 Chassis will not supported until R13 r7		(2) In Blue Planet & ASLM, this BUNDLE P/N will call up the following lower levels:			This is a bundle P/N that calls up two lower level assemblies.	

GNE

Bundles (SAM-E/A/P)

3HE02023PB	GNE	A					
------------	-----	---	--	--	--	--	--

East-West (Nodes managed by other ALU EMSs.)

Bundles (SAM-E/A/P)

3HE06809PB	EAST/WEST NE	A					
------------	--------------	---	--	--	--	--	--

3HE06810PB	EAST/WEST NE BUNDLE	A					
------------	---------------------	---	--	--	--	--	--

Prices are subject to change. Please request a formal quote from Infinity before final quote to your customer

CODE / PN	MNEM	STATUS	PRODUCT / DESCRIPTION	PRODUCT LINE	RELEASE	COMMENTS	MPL (GLP) \$USD
3HE06550PB	7705 SAR-18	A		A			
3HE06551PB	7705 SAR8/18 XMDA	A		A			

Prices are subject to change. Please request a formal quote from Infinity before final quote to your customer

CODE / PN	MNEM	STATUS	PRODUCT / DESCRIPTION	PRODUCT LINE	RELEASE	COMMENTS	MPL (GLP) \$USD
3HE06891PB	7705 SAR-M	A					
3HE08202PB	7705 SAR-A	A					
3HE08203PB	7705 SAR-A wT1/E1	A					
3HE08204PB	7705 SAR-H	A					

Prices are subject to change. Please request a formal quote from Infinity before final quote to your customer

CODE / PN	MNEM	STATUS	PRODUCT / DESCRIPTION	PRODUCT LINE	RELEASE	COMMENTS	MPL (GLP) \$USD
3HE08205PB	7705 SAR-W	A					
3HE08449PB	7705 SAR-Hc	A					
3HE08971PB	7705 SAR-Wx	A					

7705

Individual (SAM-E)

Prices are subject to change. Please request a formal quote from Infinity before final quote to your customer

CODE / PN	MNEM	STATUS	PRODUCT / DESCRIPTION	PRODUCT LINE	RELEASE	COMMENTS	MPL (GLP) \$USD
3HE03604PB	7705 SAR-8	A	<p>Product description for 3HE03604PB, including various technical specifications and configuration details.</p>	A			
3HE06552PB	7705 SAR-18	A	<p>Product description for 3HE06552PB, including various technical specifications and configuration details.</p>	A			

Prices are subject to change. Please request a formal quote from Infinity before final quote to your customer

CODE / PN	MNEM	STATUS	PRODUCT / DESCRIPTION	PRODUCT LINE	RELEASE	COMMENTS	MPL (GLP) \$USD
3HE06553PB	7705 SAR/18 XMDA	A		A			
3HE03606PB	ADD'L-SAR-8/18 MDA	A		A			
3HE04371PB	7705 SAR-F	A		A			
3HE06890PB	7705 SAR-M ASAP	A		A			

Prices are subject to change. Please request a formal quote from Infinity before final quote to your customer

CODE / PN	MNEM	STATUS	PRODUCT / DESCRIPTION	PRODUCT LINE	RELEASE	COMMENTS	MPL (GLP) \$USD
3HE06892PB	7705 SAR-M	A		A			
3HE07422PB	ADD 7705 SAR PASS MDA	A		A			
3HE08206PB	7705 SAR-A	A		A			
3HE08207PB	7705 SAR-A T1/E1	A		A			

Prices are subject to change. Please request a formal quote from Infinity before final quote to your customer

CODE / PN	MNEM	STATUS	PRODUCT / DESCRIPTION	PRODUCT LINE	RELEASE	COMMENTS	MPL (GLP) \$USD
3HE08208PB	7705 SAR-H	A		A			
3HE08209PB	7705 SAR-W	A		A			
3HE08450PB	7705 SAR-Hc	A		A			
3HE08972PB	7705 SAR-Wx	A		A			
9500							
Bundles (SAM-E/A/P)							
3HE04844PB	9500 MPR MSS8	A		A			

Prices are subject to change. Please request a formal quote from Infinity before final quote to your customer

CODE / PN	MNEM	STATUS	PRODUCT / DESCRIPTION	PRODUCT LINE	RELEASE	COMMENTS	MPL (GLP) \$USD
3HE04845PB	9500 MPR MSS4	A		A			
3HE07399PB	9500 MPRe	A		A			
3HE07790PB	9500 MPR MSS-1	A		A			

9500 Bundles (SAM-E)

3HE07400PB	9500 MPR MSS-8	A		A			
3HE07401PB	9500 MPR MSS-4	A		A			
3HE07791PB	9500 MPR MSS-1	A		A			
3HE07402PB	9500 MPRe	A		A			

IPDR VARIABLE LICENSES

Prices are subject to change. Please request a formal quote from Infinity before final quote to your customer

CODE / PN	MNEM	STATUS	PRODUCT / DESCRIPTION	PRODUCT LINE	RELEASE	COMMENTS	MPL (GLP) \$USD
3HE09955PB		A	Notes: AA	A			
3HE09956PB		A	Notes: AA	A			

R12.0

Fixed Licenses

3HE00981NB		A	A	A			
3HE00981NC		A	A	A			
3HE08128NB		A	A	A			

Supplementary Products

3HE00660NB		A	A	A			
3HE00986NB		A	A	A			

Variable Licenses

7xx0

Bundles (SAM-E/A/P)

Prices are subject to change. Please request a formal quote from Infinity before final quote to your customer

CODE / PN	MNEM	STATUS	PRODUCT / DESCRIPTION	PRODUCT LINE	RELEASE	COMMENTS	MPL (GLP) \$USD
3HE00756NB		A		A			
3HE04331NB		A	<p>Premium</p> <p>The following MDAs are considered Premium:</p> <p>NOTE - The following two extended performance MDAs are considered STANDARD since release 7.0:</p> <p>NOTE - All IMM cards are to be purchased as 7750 Premium MDA's regardless of which chassis they are installed in.</p> <p>The following IMMs require Qty. 2 of the 7750 Premium MDA license in the system.</p> <p>The following IMMs require Qty. 4 of the 7750 Premium MDA license in the system:</p>	A			
3HE00757NB		A		A			

Prices are subject to change. Please request a formal quote from Infinity before final quote to your customer

CODE / PN	MNEM	STATUS	PRODUCT / DESCRIPTION	PRODUCT LINE	RELEASE	COMMENTS	MPL (GLP) \$USD
3HE04332NB		A	<p>Premium</p> <p>The following MDAs are considered Premium:</p> <p>NOTE - The following two extended performance MDAs are considered STANDARD since release 7.0:</p> <p>NOTE - All IMM cards are to be purchased as 7750 Premium MDA's regardless of which chassis they are installed in.</p>				
3HE01550NB		A					
Individual (SAM-E)							
3HE00220NB		A					

Prices are subject to change. Please request a formal quote from Infinity before final quote to your customer

CODE / PN	MNEM	STATUS	PRODUCT / DESCRIPTION	PRODUCT LINE	RELEASE	COMMENTS	MPL (GLP) \$USD
3HE04333NB		A	<p>The following MDAs are considered Premium:</p> <p>NOTE - The following two extended performance MDAs are considered STANDARD since release 7.0:</p> <p>NOTE - All IMM cards are to be purchased as 7750 Premium MDA's regardless of which chassis they are installed in.</p> <p>The following IMMs require Qty. 2 of the 7750 Premium MDA license in the system:</p> <p>The following IMMs require Qty. 4 of the 7750 Premium MDA license in the system:</p>				
3HE00323NB		A					

Prices are subject to change. Please request a formal quote from Infinity before final quote to your customer

CODE / PN	MNEM	STATUS	PRODUCT / DESCRIPTION	PRODUCT LINE	RELEASE	COMMENTS	MPL (GLP) \$USD
3HE04334NB		A	<p>Notes:</p> <p>The following MDAs are considered Premium:</p> <p>NOTE - The following two extended performance MDAs are considered STANDARD since release 7.0:</p> <p>NOTE - All IMM cards are to be purchased as 7750 Premium MDA's regardless of which chassis they are installed in.</p>				
3HE01552NB		A					
Core							
Bundles (SAM-E/A/P)							
3HE07423NB		A					
Individual (SAM-E)							
3HE07439NB		A					

Prices are subject to change. Please request a formal quote from Infinity before final quote to your customer

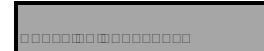

CODE / PN	MNEM	STATUS	PRODUCT / DESCRIPTION	PRODUCT LINE	RELEASE	COMMENTS	MPL (GLP) \$USD
7210							
Bundles (SAM-E/AP)							
3HE04837NB		A					
3HE04839NB		A					
3HE05789NB		A					
3HE05790NB		A					
3HE05791NB		A					
3HE06548NB		A					



Prices are subject to change. Please request a formal quote from Infinity before final quote to your customer



CODE / PN	MNEM	STATUS	PRODUCT / DESCRIPTION	PRODUCT LINE	RELEASE	COMMENTS	MPL (GLP) \$USD
3HE08370NB		A	5620 SAM-E/A/P R12 Upgrade License - for Alcatel 1830 Versatile WDM Module –	A			
3HE08372NB		A		A			
Individual (SAM-E)							
3HE04836NB		A		A			
3HE04838NB		A		A			
3HE05792NB		A		A			

Prices are subject to change. Please request a formal quote from Infinity before final quote to your customer

CODE / PN	MNEM	STATUS	PRODUCT / DESCRIPTION	PRODUCT LINE	RELEASE	COMMENTS	MPL (GLP) \$USD
3HE05793NB		A					
3HE05794NB		A					
3HE06549NB		A					
3HE08371NB		A	5620 SAM-E R12 Upgrade License - for Alcatel 1830 Versatile WDM Module -				
3HE08373NB		A					

GNE
Bundles (SAM-E/A/P)



Prices are subject to change. Please request a formal quote from Infinity before final quote to your customer

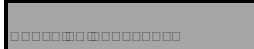

NOKIA

CODE / PN	MNEM	STATUS	PRODUCT / DESCRIPTION	PRODUCT LINE	RELEASE	COMMENTS	MPL (GLP) \$USD
3HE02023NB		A		A			

East-West (Nodes managed by other ALU EMSs.

Bundles (SAM-E/A/P)

3HE06809NB		A		A			
3HE06810NB		A		A			

7705

Bundles (SAM-E/A/P)

Prices are subject to change. Please request a formal quote from Infinity before final quote to your customer

CODE / PN	MNEM	STATUS	PRODUCT / DESCRIPTION	PRODUCT LINE	RELEASE	COMMENTS	MPL (GLP) \$USD
3HE04370NB		A					
3HE06889NB		A					
3HE06891NB		A					
3HE08202NB		A					

Prices are subject to change. Please request a formal quote from Infinity before final quote to your customer

CODE / PN	MNEM	STATUS	PRODUCT / DESCRIPTION	PRODUCT LINE	RELEASE	COMMENTS	MPL (GLP) \$USD
3HE08203NB		A		A			
3HE08204NB		A		A			
3HE08205NB		A		A			

7705
Individual (SAM-E)

Prices are subject to change. Please request a formal quote from Infinity before final quote to your customer

CODE / PN	MNEM	STATUS	PRODUCT / DESCRIPTION	PRODUCT LINE	RELEASE	COMMENTS	MPL (GLP) \$USD
3HE03604NB		A					
3HE06552NB		A					

Prices are subject to change. Please request a formal quote from Infinity before final quote to your customer

CODE / PN	MNEM	STATUS	PRODUCT / DESCRIPTION	PRODUCT LINE	RELEASE	COMMENTS	MPL (GLP) \$USD
3HE06553NB		A					
3HE03606NB		A					
3HE04371NB		A					
3HE06890NB		A					

Prices are subject to change. Please request a formal quote from Infinity before final quote to your customer

CODE / PN	MNEM	STATUS	PRODUCT / DESCRIPTION	PRODUCT LINE	RELEASE	COMMENTS	MPL (GLP) \$USD
3HE06892NB		A					
3HE07422NB		A					
3HE08206NB		A					
3HE08207NB		A					

Prices are subject to change. Please request a formal quote from Infinity before final quote to your customer

CODE / PN	MNEM	STATUS	PRODUCT / DESCRIPTION	PRODUCT LINE	RELEASE	COMMENTS	MPL (GLP) \$USD
3HE08208NB		A		A			
3HE08209NB		A		A			
9500							
Bundles (SAM-E/AP)							
3HE04844NB		A		A			
3HE04845NB		A		A			
3HE07399NB		A		A			
3HE07790NB		A		A			

Prices are subject to change. Please request a formal quote from Infinity before final quote to your customer



CODE / PN	MNEM	STATUS	PRODUCT / DESCRIPTION	PRODUCT LINE	RELEASE	COMMENTS	MPL (GLP) \$USD
9500							
Bundles (SAM-E)							
3HE07400NB		A		A			
3HE07401NB		A		A			
3HE07791NB		A		A			
3HE07402NB		A		A			



0123456789 ABCDEF

0123456789 ABCDEF

CODE / PN	MNEM	PRODUCT / DESCRIPTION	PRODUCT LINE	RELEASE	CATEGORY	SUB-CATEGORY	MPL (GLP) \$USD
Chassis Bundles							
0123456789AA	0123456789	0123456789A 0123456789 0123456789AA	0123456789	0123456789	0123456789	0123456789A	0123456789
0123456789AA	0123456789	0123456789A 0123456789 0123456789AA	0123456789	0123456789	0123456789	0123456789A	0123456789
0123456789AA	0123456789	0123456789A 0123456789 0123456789AA	0123456789	0123456789	0123456789	0123456789A	0123456789
0123456789AA	0123456789	0123456789A 0123456789 0123456789AA	0123456789	0123456789	0123456789	0123456789A	0123456789
0123456789AA	0123456789A	0123456789A 0123456789AA	0123456789	0123456789	0123456789	0123456789A	0123456789
0123456789AA	0123456789AA	0123456789AA 0123456789AA	0123456789	0123456789	0123456789	0123456789A	0123456789
0123456789AA	0123456789AA	0123456789AA 0123456789AA	0123456789	0123456789	0123456789	0123456789A	0123456789
Software							
0123456789A	0123456789	0123456789A 0123456789	0123456789	0123456789	0123456789	0123456789A	0123456789
0123456789A	0123456789	0123456789A 0123456789	0123456789	0123456789	0123456789	0123456789A	0123456789
0123456789AA	0123456789	0123456789A 0123456789AA	0123456789	0123456789	0123456789	0123456789A	0123456789
0123456789AA	0123456789	RTU - vRGW BRG authentication License – Per-chassis license for	0123456789	0123456789	0123456789	0123456789A	0123456789
0123456789AA	0123456789	associated "LIC UP - LSR to IPCore" license"	0123456789	0123456789	0123456789	0123456789A	0123456789
0123456789AA	RTU – SROS ADV DC GW and	0123456789A 0123456789AA	0123456789	0123456789	0123456789	0123456789A	0123456789
0123456789AA	0123456789	0123456789A 0123456789AA	0123456789	0123456789	0123456789	0123456789A	0123456789
0123456789AA	0123456789	0123456789A 0123456789AA	0123456789	0123456789	0123456789	0123456789A	0123456789



CODE / PN	MNEM	PRODUCT / DESCRIPTION	PRODUCT LINE	RELEASE	CATEGORY	SUB-CATEGORY	MPL (GLP) \$USD
AA							
AA							
AA							
AA	RTU – Selective offload with single IP	RTU – Selective offload with single IP. This is a per chassis license.					
AA							
AA	RTU – WIFI Migrant User Support	RTU – WIFI Migrant User Support. This is a per chassis license.					
AA	RTU – WIFI 256K migrant Users	RTU – WIFI 256K migrant Users. This is a per chassis license.					
AA	RTU – WIFI 512K migrant Users	RTU – WIFI 512K migrant Users. This is a per chassis license.					
AA	RTU – WIFI 1M migrant Users	RTU – WIFI 1M migrant Users. This is a per chassis license.					
AA	RTU – WIFI 2M migrant Users	RTU – WIFI 2M migrant Users. This is a per chassis license.					
Distributed Subscriber Management Licenses							
AA							
AA							
AA							
AA							
AA							
AA							
AA							
AA							
AA							
AA							
Switch Fabric/Control Processor Module (SF/CPMs)							
AA							
AA							
AA							
AA							
Input/Output Module (IOMs)							
AA							
AA							
AA							
AA							
A							
A							
AA							

NOKIA

CODE / PN	MNEM	PRODUCT / DESCRIPTION	PRODUCT LINE	RELEASE	CATEGORY	SUB-CATEGORY	MPL (GLP) \$USD
AA						A	
A						A	
A						A	
AA						A	
A						A	
A						A	
AA						A	
A						A	
A						A	
AA						A	
A						A	
A						A	
Integrated Media Modules 40GE (IMM's)							
A						A	



CODE / PN	MNEM	PRODUCT / DESCRIPTION	PRODUCT LINE	RELEASE	CATEGORY	SUB-CATEGORY	MPL (GLP) \$USD
AA	A	A			A	A	
SONET and ATM MDAs							
AA	MDA - 7750 16-PT OC3/12-				A	A	
AA	A				A	A	
AA	A				A	A	
Cables							
AA	A				A	A	
AA	A				A	A	
AA	A				A	A	
AA	A				A	A	
AA	A				A	A	
Electrical Optics Modules							
AA	A				A	A	
SONET Optics Modules							
A	A				A	A	
A	A				A	A	
A	A				A	A	
A	A				A	A	
A	A				A	A	
A	A				A	A	
A	A				A	A	
A	A				A	A	
A	A				A	A	
A	A				A	A	
A	A				A	A	
A	A				A	A	
A	A				A	A	
100/1000Base Ethernet Optics Modules							
AA	A				A	A	
AA	A				A	A	
100Mb Optics Modules							
A	A				A	A	
A	A				A	A	
A	A				A	A	
A	A				A	A	
GigE Optics Modules							



Prices are subject to change. Please request a formal quote from Infinity before final quote to your customer

NOKIA

A

CODE / PN	MNEM	MKTG/MANUF'G STATUS	PRODUCT / DESCRIPTION	PRODUCT LINE	RELEASE	SUB-CATEGORY	MPL (GLP) \$USD
-----------	------	---------------------	-----------------------	--------------	---------	--------------	-----------------

PLATFORMS

7705 SAR-8 (-48 VDC) Cards/Modules

AA	AA	AA	6 port (2 x 10G SFP+, 4 x 1G – SFP) Ethernet 10Gbps card. Optics	A	A	A	A
A	A	A	Conformal Coated Variant of 6 port (2 x 10G SFP+, 4 x 1G – SFP)	A	A	A	A
AA	AA	AA	6 port (2 x 10G SFP+, 4 x 1G – SFP) Ethernet 10Gbps card. Optics	A	A	A	A
A	A	A	Conformal Coated Variant of 6 port (2 x 10G SFP+, 4 x 1G – SFP)	A	A	A	A
A	A	A	6 port (2 x 10G SFP+, 4 x 1G – SFP) Ethernet 10Gbps card. Optics	A	A	A	A
A	A	A	6 port (2 x 10G SFP+, 4 x 1G – SFP) Ethernet 10Gbps card. Optics	A	A	A	A
AA	AA	AA	6 port (2 x 10G SFP+, 4 x 1G – SFP) Ethernet 10Gbps card. Optics	A	A	A	A
A	A	A	6 port (2 x 10G SFP+, 4 x 1G – SFP) Ethernet 10Gbps card. Optics	A	A	A	A
AA	AA	AA	6 port (2 x 10G SFP+, 4 x 1G – SFP) Ethernet 10Gbps card. Optics	A	A	A	A
A	A	A	6 port (2 x 10G SFP+, 4 x 1G – SFP) Ethernet 10Gbps card. Optics	A	A	A	A

7705 SAR-8 Chassis/Cables/Panels (For both -48/+24 VDC systems)

AA	AA	AA	AA	A	A	A	A
A	A	A	AA	A	A	A	A
AA	AA	AA	AA	A	A	A	A
A	A	A	AA	A	A	A	A
A	A	A	AA	A	A	A	A
A	A	A	AA	A	A	A	A
AA	AA	AA	AA	A	A	A	A
AA	AA	AA	AA	A	A	A	A
AA	AA	AA	AA	A	A	A	A
AA	AA	AA	AA	A	A	A	A
AA	AA	AA	AA	A	A	A	A
AA	AA	AA	AA	A	A	A	A
AA	AA	AA	AA	A	A	A	A
AA	AA	AA	AA	A	A	A	A
AA	AA	AA	AA	A	A	A	A
AA	AA	AA	AA	A	A	A	A
AA	AA	AA	AA	A	A	A	A
AA	AA	AA	AA	A	A	A	A
AA	AA	AA	AA	A	A	A	A
AA	AA	AA	AA	A	A	A	A
AA	AA	AA	AA	A	A	A	A
AA	AA	AA	AA	A	A	A	A
AA	AA	AA	AA	A	A	A	A

Prices are subject to change. Please request a formal quote from Infinity before final quote to your customer

The 9500 MPR Family			
Part No	Description	Spare	MSRP
RACKS - Table K			
694-9000-006	Standard Rack, 7' tall, 19" wide	N	\$ 450.00
1AD014120046	Seismic Rack, 7.0'	N	\$ 1,500.00
690-1125-003	Rack Extension Kit - 19" rack	N	\$ 230.00
3EM13317AB	Power Distribution Panel with Fuse Alarm Card included	N	\$ 455.00
3EM13317AC	Power Distribution Panel with Relay Alarm Card included	N	\$ 655.00
690-4373-001	Kit AC Outlet	N	\$ 105.00
695-1001-006	Aluminum Rack Screw Kit	N	\$ 50.00
694-9004-001	Adjacent Rack Attachment Assy (without rack extensions)	N	\$ 25.00
694-9004-002	Adjacent Rack Attachment Assy (with rack extensions)	N	\$ 25.00
RACKS - Table K1			
695-0905-003	Standard Rack, 7' tall, 23" wide	N	\$ 500.00
694-8873-005	Adapters for 23", 2 RU (PDU two required)	N	\$ 30.00
CABINETS			
3MU00079AA	9500 MPR Flx16WS 1 MSS	N	\$ 21,000.00
3MU00079AB	9500 MPR Flx16WS 2 MSS	N	\$ 23,000.00
3MU00079AC	9500 MPR Flx16WS Empty	N	\$ 17,500.00
Cabinets - Wall and H-Frame Mounting			
3EM24726AA	Kit, Wall Mount, ATT FTTC	N	\$ 1,619.24
3MV00159AB	Kit, Wall Mount, FLX16WS, Battery Base	N	\$ 3,320.66
3MV00159AC	Kit, Wall Mtg, FTTC, 90Deg	N	\$ 4,432.05
Cabinets - Pole Mounting Kits			
3MV00159AD	Kit, Pole Mnt, FTTC	N	\$ 5,591.92
3MV00159AE	Kit, Pole Mnt, FTTC, 90Deg	N	\$ 5,953.50
3MV00159AF	Kit, Banded, Pole Mnt, FTTC	N	\$ 5,075.16
3MV00159AG	Kit, Mounting, 3-1/2 Pole, FLX12WS	N	\$ 2,188.35
Cabinets - Pad Mount Kits			
3MV00159AH	Kit, ASSY, Plinth, 4" High, FTTC	N	\$ 2,989.48
3MV00159AJ	Kit, ASSY, Plinth, 14" High, FTTC	N	\$ 3,242.15
3MV00159AK	ASSY, Plate, Anchor, FLX, FTTC	N	\$ 2,276.70
1AD165490001	Kit, 1/2-13 hardware, FTTC, CAB to CAB	N	\$ 166.59
Cabinets - MPT-HL Flex 25			
3MU00119AA	9500 MPR FLX25 MPT-HL Cabinet with MSS	N	\$ 54,644.00
Cabinets - MPT-HL Flex 25 Mounting Option			
3MU00127AA	Flex25 14" Plinth Base	N	\$ 3,879.00
3MU00128AA	Flex25 Pole Mount Kit	N	\$ 3,884.00
Cabinets - Everbolt FRU Kit			
1AD165480001	LIFT BOLTS 1/2 9412	N	\$ 241.80
MSS SHELF OPTIONS - Table A			
1AB405070001	DS1 Patch Panel D1M-1C2036	N	\$ 3,300.00
1AB404960001	DS1 Circuit Protection RH33250-000	N	\$ 1,400.00
MSS SHELF OPTIONS - Table A			
3EM22715AE	9500 MPR Shelf Kit w/Alarm FAN - HS	N	\$ 2,150.00
3EM22715AF	9500 MPR Shelf Kit w/Alarm FAN - HSv2	N	\$ 2,150.00
3EM22715AG	9500 MPR Shelf Kit w/FanEvo - HSv2	N	\$ 2,150.00
3DB18163AB	MSS Slot Cover - Blank Plate 1/2H	N	\$ 40.60
3EM24105AA	Fan Alarm Cable - 25 foot	N	\$ 175.00
3EM24105AB	Fan Alarm Cable - 50 foot	N	\$ 250.00
3DB05594AA	AUX Cable for Housekeeping	N	\$ 74.00
3EM24631AA	AUX Cable for Housekeeping 6'	N	\$ 85.00
3EM24631AB	AUX Cable for Housekeeping 50'	N	\$ 215.00
MSS SHELF OPTION SPARES - Table A			
3DB18485CA	9500 MSS-8 Shelf HS	N	\$ 1,332.00
3DB18485DA	9500 MSS-8 Shelf HSv2	N	\$ 1,332.00
3EM23911AA	MSS Fan Unit w/Alarms	Y	\$ 575.00
3EM23911BB	MSS Fan Alarm Evo	Y	\$ 400.00
3DB18218AD	MSS-4 FAN	Y	\$ 330.00
3MU00153AA	MSS Power Supply Cable Kit	N	\$ 121.10
3EM24095AB	MPT-HL & HLC Power Cable	N	\$ 216.00
3EM24040AA	MPT-HL Air Filter (Spare)	N	\$ 30.00
3DB80367AA	MPT-HLC Air Filter Assembly (Spare)	Y	\$ 350.00
MSS1 - Table A1			
3DB19015AA	MSS1 Spare ONLY	Y	\$ 3,200.00
3MU00109AA	MSS1 Kit	Y	\$ 3,250.00
1AC007800068	cable to power MSS-1c (2 conductors, 1mm sq) GLP is per foot	N	\$ 0.77
MSS-O - Table A1			
3DB19159AA	MSS-O Kit, include Pole/Wall Mounting	Y	\$ 3,375.00
3DB19158AA	Pole/wall IM for MSS-O, Spare ONLY	N	\$ 275.00
1AB150990012	RFE protection connector MSS-O	Y	\$ 42.00
1AB150990013	fiber extension tube for MSS-O	N	\$ 187.00
1AC052600002	Outdoor AC Power Cable (meter)	N	\$ 7.25
3CC50271AA	Triple Grounding Kit	N	\$ 324.00
3CC52210AA	MM Fiber, LC/LC for MSS-O, 5m	N	\$ 135.00
3CC52210AB	MM Fiber, LC/LC for MSS-O, 10m	N	\$ 157.00
3CC52210AC	MM Fiber, LC/LC for MSS-O, 25m	N	\$ 245.00
MSS SHELF OPTIONS - Table A			
3DB18326AC	Core Enhanced Module w 6 GbE ports (CORE-E) - TH/Clei	Y	\$ 2,807.00
3DB18788AC	CorEvo-10G	Y	\$ 3,010.00
3DB18126AE	32xT1 TDM Module - TH/Clei	Y	\$ 2,030.00
3DB18194AC	2xDS3 TDM Module	Y	\$ 2,075.00
3DB18634AB	MPT-Access with PoE	Y	\$ 1,754.00
3DB18236AB	AUX Housekeeping	Y	\$ 950.00
3DB18735AA	2xOC3 Module	Y	\$ 1,879.00
3DB19017AB	Ethernet Access Module Version2 with PoE	Y	\$ 2,400.00

Prices are subject to change. Please request a formal quote from Infinity before final quote to your customer

3DB78017AA	Sync In/Out SFP for MSS-1/CorEvo-10G	Y	\$ 1,200.00
Optical Coupler for CoreE Protection			
3EM09257AA	Fiber Management Panel	N	\$ 150.00
1AB432200001	Splitter/Combiner unit for 2x4 Management Panel (LC)	N	\$ 1,200.00
1AB123320023	Splitter/Combiner unit for 2x4 Management Panel (SC)	N	\$ 1,000.00
DC Power Injector for MPT-HC			
3CC50129AA	DC injector Box	Y	\$ 250.00
3CC50120AA	DC injector plug-in	Y	\$ 250.00
3CC50173AA	MPT Power Unit	Y	\$ 877.50
3CC50174AA	MPT Extended Power Unit	Y	\$ 1,252.25
DC-DC Power Converter MSS Version			
3DB18862AA	+24 /-48 Vdc Two converters with chassis (Requires 1 MSS Slot)	N	\$ 2,790.00
3DB18863AA	+24 /-48 Vdc Single converter with chassis (Requires 1 MSS Slot)	N	\$ 1,371.00
MPT-HL Shelf Kit - Table F			
3EM24238AA	MPT-HL Shelf Kit Single T-R	N	\$ 1,730.00
3EM24238AB	MPT-HL Shelf Kit Dual T-R	N	\$ 1,790.00
MPT-HL MODULES - Table F1			
3EM22617AA	MPT-HL XCVR ASSY 5725-6425 MHZ STD PWR	Y	\$ 11,805.00
3EM22617AB	MPT-HL XCVR ASSY 6425-6930 MHZ STD PWR	Y	\$ 11,930.00
3EM22617AC	MPT-HL XCVR ASSY 5725-6425 MHZ HI PWR	Y	\$ 14,283.00
3EM22617AD	MPT-HL XCVR ASSY 6425-6930 MHZ HI PWR	Y	\$ 14,283.00
3EM22617AE	MPT-HL XCVR ASSY 6875-7125 MHZ HI PWR	Y	\$ 14,283.00
3EM24627AA	MPT-HL XCVR ASSY 7125-7775 MHZ	Y	\$ 14,402.00
3EM24627AB	MPT-HL XCVR ASSY 7395-8500 MHZ	Y	\$ 14,402.00
3EM23888AA	MPT-HL XCVR ASSY 10.4-10.7 GHZ	Y	\$ 12,885.00
3EM23888AB	MPT-HL XCVR ASSY TX 10.7-11.2 GHZ RX HI	Y	\$ 12,885.00
3EM23888AC	MPT-HL XCVR ASSY TX 11.2-11.7 GHZ RX LO	Y	\$ 12,885.00
MPT-HLC MODULES - Table F1			
3DB19060AA	MPT-HLC XCVR L6 GHZ	Y	\$ 12,000.00
3DB19060BA	MPT-HLC XCVR L6 GHZ WITH COMBINER	Y	\$ 15,000.00
3DB19060CA	MPT-HLC XCVR L6 GHZ HP	Y	\$ 16,500.00
3DB19060DA	MPT-HLC XCVR L6 GHZ HP WITH COMBINER	Y	\$ 19,500.00
3DB76047AA	MPT-HLC XCVR U6 GHZ	Y	\$ 12,000.00
3DB76047BA	MPT-HLC XCVR U6 GHZ WITH COMBINER	Y	\$ 15,000.00
3DB76047CA	MPT-HLC XCVR U6 GHZ HP	Y	\$ 16,500.00
3DB76047DA	MPT-HLC XCVR U6 GHZ HP WITH COMBINER	Y	\$ 19,500.00
3DB76048AA	MPT-HLC XCVR 7 GHZ	Y	\$ 14,000.00
3DB76048BA	MPT-HLC XCVR 7 GHZ WITH COMBINER	Y	\$ 17,000.00
3DB76048CA	MPT-HLC XCVR 7 GHZ HP	Y	\$ 18,500.00
3DB76048DA	MPT-HLC XCVR 7 GHZ HP WITH COMBINER	Y	\$ 21,500.00
3DB76049AA	MPT-HLC XCVR 8 GHZ	Y	\$ 14,000.00
3DB76049BA	MPT-HLC XCVR 8 GHZ WITH COMBINER	Y	\$ 17,000.00
3DB76049CA	MPT-HLC XCVR 8 GHZ HP	Y	\$ 18,500.00
3DB76049DA	MPT-HLC XCVR 8 GHZ HP WITH COMBINER	Y	\$ 21,500.00
3DB76078AA	MPT-HLC XCVR 10.5 GHZ	Y	\$ 13,000.00
3DB76078BA	MPT-HLC XCVR 10.5 GHZ WITH COMBINER	Y	\$ 16,000.00
3DB76050AA	MPT-HLC XCVR 11 GHZ	Y	\$ 13,000.00
3DB76050BA	MPT-HLC XCVR 11 GHZ WITH COMBINER	Y	\$ 16,000.00
3DB76050CA	MPT-HLC XCVR 11 GHZ HP TX LOW	Y	\$ 17,500.00
3DB76050DA	MPT-HLC XCVR 11 GHZ HP W/COMBINER TX LO	Y	\$ 20,500.00
3DB76050EA	MPT-HLC XCVR 11 GHZ HP TX HIGH	Y	\$ 17,500.00
3DB76050FA	MPT-HLC XCVR 11 GHZ HP W/COMBINER TX HI	Y	\$ 20,500.00
MPT-HLC XPIC Cables			
3CC52204AA	XPIC cable RJ45-RJ45, 3 m	N	\$ 150.00
3CC52204AB	XPIC cable RJ45-RJ45, 5 m	N	\$ 220.00
3CC52204AC	XPIC cable RJ45-RJ45, 10 m	N	\$ 300.00
3CC52204AD	XPIC cable RJ45-RJ45, 0.5 m	N	\$ 75.00
3CC52204AE	XPIC cable RJ45-RJ45, 1 m	N	\$ 100.00
MPT-HL Transmit Monitor Port Kit			
3EM24447AA	6 GHz Transmit Monitor Port Kit	Y	\$ 2,000.00
3EM24447AB	11 GHz Transmit Monitor Port Kit	Y	\$ 2,500.00
Diplexer Bracket Kits - Table F2			
3EM23465AA	6/11 GHz Hot Standby 1:10 Coupler Diplexer Bracket	N	\$ 1,229.00
3EM23465AB	6/11 GHz Hot Standby Space Diversity Diplexer Bracket	N	\$ 1,250.00
3EM23465AC	6/11 GHz 1+0 (Non-Standby) Diplexer Bracket	N	\$ 262.00
3EM23465AD	6/11 GHz Single Shelf Repeater Diplexer Bracket	N	\$ 451.00
3EM23465AG	1+0, SD w/ Combiner	N	\$ 400.00
Diplexer Clamp and Isolator Kits -Lower 6Ghz - Table F3			
3EM23466AA	L6 GHz Hot Standby 1:10 Coupler Diplexer Clamp and Isolator Kits	N	\$ 547.00
3EM23466AB	L6 GHz Hot Standby Space Diversity Diplexer Clamp and Isolator Kits	N	\$ 500.00
3EM23466AC	L6 GHz 1+0 (Non-Standby) Diplexer Clamp and Isolator Kits	N	\$ 264.00
3EM23466AD	L6 GHz Single Shelf Repeater Diplexer Clamp and Isolator Kits	N	\$ 636.00
3EM23466AQ	L6 GHz 1+0, SD w/ Combiner Diplexer Clamp and Isolator Kit	N	\$ 535.00
Dplxr Clamp, Isoltr & Cable Kits -L6Ghz 60 MHz Channels - Table F3			
3DB76116AA	L6 GHz, 60 MHz Hot Standby 1:10 Coupler	N	\$ 2,275.00
3DB76119AA	L6 GHz, 60 MHz Hot Standby Space Diversity	N	\$ 1,650.00
3DB76117AA	L6 GHz, 60 MHz 1+0 (Non-Standby)	N	\$ 750.00
3DB76120AA	L6 GHz, 60 MHz Single Shelf Repeater	N	\$ 1,125.00
3DB76115AA	L6 GHz, 60 MHz 1+1 HSB, SD w/ Combiner	N	\$ 7,500.00
3DB76121AA	L6 GHz, 60 MHz 2x(1+0), SD w/ Combiner	N	\$ 1,225.00
3DB76118AA	L6 GHz, 60 MHz 1+0, SD w/ Combiner	N	\$ 750.00
Diplexer Clamp and Isolator Kits -Upper 6Ghz - Table F3			
3EM23466AE	U6 GHz Hot Standby 1:10 Coupler Diplexer Clamp and Isolator Kits	N	\$ 564.00
3EM23466AF	U6 GHz Hot Standby Space Diversity Diplexer Clamp and Isolator Kits	N	\$ 514.00
3EM23466AG	U6 GHz 1+0 (Non-Standby) Diplexer Clamp and Isolator Kits	N	\$ 273.00
3EM23466AH	U6 GHz Single Shelf Repeater Diplexer Clamp and Isolator Kits	N	\$ 653.00
3EM23466AU	U6 GHz 1+0, SD w/ Combiner Diplexer Clamp and Isolator Kit	N	\$ 675.00
Diplexer Clamp and Isolator Kits -Upper 5.8Ghz - Table F3			
3EM23466AJ	5.8 GHz Hot Standby 1:10 Coupler Diplexer Clamp and Isolator Kits	N	\$ 1,355.00

changed from Common back to MSS
 changed from Common back to MSS
 changed from Common back to MSS

Prices are subject to change. Please request a formal quote from Infinity before final quote to your customer

3EM23466AK	5.8 GHz Hot Standby Space Diversity Diplexer Clamp and Isolator Kits	N	\$ 485.00
3EM23466AL	5.8 GHz 1+0 (Non-Standby) Diplexer Clamp and Isolator Kits	N	\$ 253.00
3EM23466AM	5.8 GHz Single Shelf Repeater Diplexer Clamp and Isolator Kits	N	\$ 505.00
3EM23466AW	5.8 GHz 1+1 HSB, SD w/ Combiner Diplexer Clamp and Isolator Kit	N	\$ 3,875.00
3EM23466AY	5.8 GHz 2x(1+0), SD w/ Combiner Diplexer Clamp and Isolator Kit	N	\$ 785.00
3EM23466AZ	5.8 GHz 1+0, SD w/ Combiner Diplexer Clamp and Isolator Kit	N	\$ 370.00
Diplexer Clamp and Isolator Kits -7/8Ghz - Table F3			
3EM24728AA	7/8 GHz Hot Standby 1:10 Coupler Diplexer Clamp and Isolator Kits	N	\$ 875.00
3EM24728AB	7/8 GHz Hot Standby Space Diversity Diplexer Clamp and Isolator Kits	N	\$ 875.00
3EM24728AC	7/8 GHz 1+0 (Non-Standby) Diplexer Clamp and Isolator Kits	N	\$ 550.00
3EM24728AD	7/8 GHz Single Shelf Repeater Diplexer Clamp and Isolator Kits	N	\$ 1,200.00
Diplexer Clamp and Isolator Kits - 10.5 Ghz - Table F3			
3EM24188BA	10.5 GHz Hot Standby 1:10 Coupler Diplexer Clamp and Isolator Kits	N	\$ 620.00
3EM24188BB	10.5 GHz Hot Standby Space Diversity Diplexer Clamp and Isolator Kits	N	\$ 565.00
3EM24188BC	10.5 GHz 1+0 (Non-Standby) Diplexer Clamp and Isolator Kits	N	\$ 300.00
3EM24188BD	10.5 GHz Single Shelf Repeater Diplexer Clamp and Isolator Kits	N	\$ 718.00
3EM24188BG	10.5 GHz 1+0, SD w/ Combiner Diplexer Clamp and Isolator Kit	N	\$ 605.00
RF Diplexer Filters - Table G			
3EM24458AA	RF Diplexer Filter Xmt 5725-5755, Rev 5790-5820, 30MHz	N	\$ 1,000.00
3EM24458AB	RF Diplexer Filter Xmt 5755-5785, Rev 5820-5850, 30MHz	N	\$ 1,000.00
3EM24458AC	RF Diplexer Filter Xmt 5725-5755, Rev 5820-5850, 30MHz	N	\$ 1,000.00
3EM16710AB	RF Diplexer Filter Xmt 5925-6175, Rev 6175-6425, 10 MHz BW	N	\$ 1,500.00
3EM16710AC	RF Diplexer Filter Xmt 6175-6425, Rev 5925-6175, 10 MHz BW	N	\$ 1,500.00
3EM24335AA	RF Diplexer Filter 5925-6425, 30MHz, Symmetrical	N	\$ 1,500.00
3DB76188AA	RF Diplexer Filter Xmt 5925-6175, Rev 6175-6425, 60 MHz BW	N	\$ 2,000.00
3DB76189AA	RF Diplexer Filter Xmt 6175-6425, Rev 5925-6175, 60 MHz BW	N	\$ 2,000.00
3EM09730AA	RF Diplexer Filter Xmt 6525-6875, Rev 6525-6875, 10 MHz BW	N	\$ 800.00
3EM24333AA	RF Diplexer Filter Xmt 6525-6875, 30MHz, Symmetrical	N	\$ 1,500.00
967-1585-002	RF Diplexer Filter Xmt 6440-6750, Rev 6440-6750, 10 MHz BW	N	\$ 1,500.00
967-1585-003	RF Diplexer Filter Xmt 6440-6750, Rev 6750-7080, 10 MHz BW	N	\$ 1,200.00
967-1585-004	RF Diplexer Filter Xmt 6750-7080, Rev 6440-6750, 10 MHz BW	N	\$ 1,200.00
967-1585-005	RF Diplexer Filter Xmt 6750-7080, Rev 6750-7080, 10 MHz BW	N	\$ 1,200.00
3EM04024AC	RF Diplexer Filter Xmt 6440-6580, Rev 6740-6920, 30MHz	N	\$ 1,500.00
3EM04024AD	RF Diplexer Filter Xmt 6581-6740, Rev 6921-7080, 30MHz	N	\$ 850.00
3EM04024AE	RF Diplexer Filter Xmt 6740-6920, Rev 6440-6580, 30MHz	N	\$ 1,500.00
3EM04024AF	RF Diplexer Filter Xmt 6921-7080, Rev 6581-6740, 30MHz	N	\$ 850.00
3EM24412AA	RF Diplexer Filter Xmt 7125-7575, Rev 7300-7755, 30 MHz, Symmetrical	N	\$ 1,500.00
3EM24412AB	RF Diplexer Filter Xmt 7725-8115, Rev 8025-8500, 30 MHz, Symmetrical	N	\$ 1,500.00
3EM24412AC	RF Diplexer Filter Xmt 7125-7750, Rev 7750-8500, 30 MHz, Symmetrical	N	\$ 1,500.00
3EM24078AA	RF Diplexer Filter 10550-10680, 10 MHz BW, Symmetrical	N	\$ 1,500.00
3EM24081AA	RF Diplexer Filter 10700-11700, 30 MHz, Symmetrical	N	\$ 1,500.00
RF Space Filters - Table G1			
3EM11649AA	RF Diplexer Space Diversity Filter 5725-5755/30MHz	N	\$ 1,500.00
3EM11649AB	RF Diplexer Space Diversity Filter 5755-5785/30MHz	N	\$ 1,500.00
3EM11649AC	RF Diplexer Space Diversity Filter 5790-5820/30MHz	N	\$ 1,500.00
3EM11649AD	RF Diplexer Space Diversity Filter 5820-5850/30MHz	N	\$ 1,500.00
967-0506-002	RF Diplexer Space Diversity Filter 5925-6175 /10MHz BW	N	\$ 1,500.00
967-0506-003	RF Diplexer Space Diversity Filter 6175-6425 /10MHz BW	N	\$ 1,500.00
3EM04182AA	RF Diplexer Space Diversity Filter 5925-6050/30MHz	N	\$ 1,500.00
3EM04182AB	RF Diplexer Space Diversity Filter 6050-6175/30MHz	N	\$ 1,500.00
3EM04182AC	RF Diplexer Space Diversity Filter 6175-6300/30MHz	N	\$ 1,500.00
3EM04182AD	RF Diplexer Space Diversity Filter 6300-6425/30MHz	N	\$ 1,500.00
3DB76113AA	RF Diplexer Space Diversity Filter 5925-6175 /60MHz BW	N	\$ 725.00
3DB76114AA	RF Diplexer Space Diversity Filter 6175-6425 /60MHz BW	N	\$ 725.00
3EM19463AA	RF Diplexer Space Diversity Filter 6525-6875 / 10MHz BW	N	\$ 700.00
3EM04235AA	RF Diplexer Space Diversity Filter 6525-6710/30MHz	N	\$ 1,000.00
3EM04235AB	RF Diplexer Space Diversity Filter 6710-6875/30MHz	N	\$ 1,000.00
967-0506-004	RF Diplexer Space Diversity Filter 6440-6750/10MHz	N	\$ 1,750.00
967-0506-005	RF Diplexer Space Diversity Filter 67500-7080/10MHz	N	\$ 1,000.00
3EM04235AC	RF Diplexer Space Diversity Filter 6440-6580/30MHz	N	\$ 1,000.00
3EM04235AD	RF Diplexer Space Diversity Filter 6580-6740/30MHz	N	\$ 1,000.00
3EM04235AE	RF Diplexer Space Diversity Filter 6740-6920/30MHz	N	\$ 1,000.00
3EM04235AF	RF Diplexer Space Diversity Filter 6920-7080/30MHz	N	\$ 1,000.00
3EM19619AA	RF Diplexer Space Diversity Filter 7125-7750 / 30 MHz	N	\$ 850.00
3EM19619AB	RF Diplexer Space Diversity Filter 7750-8500 / 30 MHz	N	\$ 850.00
3EM24614AA	RF Diplexer Space Diversity Filter 10550-10680 / 10 MHz	N	\$ 1,400.00
3EM24310AA	RF Diplexer Space Diversity Filter 10700-11200 / 30 MHz	N	\$ 875.00
3EM24310AB	RF Diplexer Space Diversity Filter 11200-11700 / 30 MHz	N	\$ 875.00
Waveguide Transition Kits - Table G2			
3EM23511AA	Diplexer Transition Assy A2 (6Ghz) Position Kit	N	\$ 500.00
3EM23511AB	Diplexer Transition Assy A3 (6Ghz) Position Kit	N	\$ 300.00
3EM23511AC	Diplexer Transition Assy A4 (6Ghz) Position Kit	N	\$ 663.00
3EM23511AD	Diplexer Transition Assy A5 (6Ghz) Position Kit	N	\$ 541.00
3EM23511AE	Flat Bracket Kit	N	\$ 116.00
3EM23511AF	Diplexer Transition Assy A2 (11 Ghz) Position Kit	N	\$ 550.00
3EM23511AG	Diplexer Transition Assy A3 (11 Ghz) Position Kit	N	\$ 350.00
3EM23511AH	Diplexer Transition Assy A4 (11 Ghz) Position Kit	N	\$ 725.00
3EM23511AJ	Diplexer Transition Assy A5 (11 Ghz) Position Kit	N	\$ 600.00
3EM23511AK	Diplexer Transition Assy A2 (7/8 Ghz) Position Kit	N	\$ 600.00
3EM23511AL	Diplexer Transition Assy A3 (7/8 Ghz) Position Kit	N	\$ 400.00
3EM23511AM	Diplexer Transition Assy A4 (7/8 Ghz) Position Kit	N	\$ 775.00
3EM23511AN	Diplexer Transition Assy A5 (7/8 Ghz) Position Kit	N	\$ 650.00
Waveguide Transition Kits - Table G3 (note 1007)			
1AB077940016	Diplexer to Transition Cable Assy 228.6mm	N	\$ 50.00
1AB077940017	Diplexer to Transition Cable Assy 304.8mm	N	\$ 55.00
1AB077940018	Diplexer to Transition Cable Assy 381mm	N	\$ 75.00
Stacking Filter Waveguide Kits - Lower 6 Ghz - Table H			
3EM24123DA	Stacking Filter L6 GHz Hot Standby W/G Kit 1st MPT	N	\$ 2,372.00
3EM24123DB	Stacking Filter L6 GHz Hot Standby W/G Kit 1st & 2nd MPT	N	\$ 3,124.00

Prices are subject to change. Please request a formal quote from Infinity before final quote to your customer

3EM24123DC	Stacking Filter L6 GHz Hot Sby W/G Kit 3rd MPT	N	\$ 2,369.00
3EM24123DD	Stacking Filter L6 GHz Hot Sby W/G Kit 3rd & 4th MPT	N	\$ 3,084.00
3EM24123DE	Stacking Filter L6 GHz Hot Sby W/G Kit Add-On 3rd MPT	N	\$ 1,575.00
3EM24123DF	Stacking Filter L6 GHz Hot Sby W/G Kit Add-On 3rd & 4th MPT	N	\$ 1,725.00
Stacking Filter Waveguide Kits - Upper 6 Ghz - Table H			
3EM24123EA	Stacking Filter U6 GHz Hot Standby W/G Kit 1st MPT	N	\$ 2,372.00
3EM24123EB	Stacking Filter U6 GHz Hot Standby W/G Kit 1st & 2nd MPT	N	\$ 3,124.00
3EM24123EC	Stacking Filter U6 GHz Hot Sby W/G Kit 3rd MPT	N	\$ 2,369.00
3EM24123ED	Stacking Filter U6 GHz Hot Sby W/G Kit 3rd & 4th MPT	N	\$ 3,084.00
3EM24123EE	Stacking Filter U6 GHz Hot Sby W/G Kit Add-On 3rd MPT	N	\$ 1,600.00
3EM24123EF	Stacking Filter U6 GHz Hot Sby W/G Kit Add-On 3rd & 4th MPT	N	\$ 1,800.00
3EM24123EG	Stacking Filter U6 GHz Hot Sby W/G Kit Add-On 2nd or 4th MPT	N	\$ 675.00
Stacking Filter Waveguide Kits - 6 Ghz - Table H			
3EM24123AE	Stacking Filter 6 GHz Add-on Space Kit 1st MPT (HSB)	N	\$ 2,045.00
3EM24123AF	Stacking Filter 6 GHz Add-on Space Kit 1st & 2nd MPT (HSB)	N	\$ 2,540.00
3EM24123BF	Stacking Filter 6 GHz Add-on Space Kit 3rd MPT (HSB)	N	\$ 1,450.00
3EM24123BG	Stacking Filter 6 GHz Add-on Space Kit 3rd & 4th MPT (HSB)	N	\$ 1,550.00
3EM24123AG	Stacking Filter 6 GHz Add-on Space Kit 3rd MPT (HSB)	N	\$ 2,257.00
3EM24123AH	Stacking Filter 6 GHz Add-on Space Kit 3rd & 4th MPT (HSB)	N	\$ 2,597.00
3EM24123BR	Stacking Filter 6 GHz Add-on Space Kit 2nd or 4th MPT (HSB)	N	\$ 600.00
3EM24123AJ	Stacking Filter Initial Bracket Kit	N	\$ 145.00
3EM24123AK	Stacking Filter Flat Bracket Kit	N	\$ 65.00
3EM24123AL	Stacking Filter Add-on Xmt & Rcv Circulators	N	\$ 963.00
3EM24123AY	Stacking Filter 6 GHz Freq Div W/G Kit 1st MPT 1x(1+0)	N	\$ 7,025.00
3EM24123AM	Stacking Filter 6 GHz Freq Div W/G Kit 1st MPT 2x(1+0)	N	\$ 5,470.00
3EM24123AZ	Stacking Filter 6 GHz Freq Div W/G Kit 1st & 2nd MPT 3x(1+0)	N	\$ 7,750.00
3EM24123AN	Stacking Filter 6 GHz Freq Div W/G Kit 1st & 2nd MPT 4x(1+0)	N	\$ 6,354.00
3EM24123BA	Stacking Filter 6 GHz Freq Div W/G Kit 3rd MPT 2nd dir 1x(1+0)	N	\$ 7,250.00
3EM24123AP	Stacking Filter 6 GHz Freq Div W/G Kit 3rd MPT 2nd dir 2x(1+0)	N	\$ 5,723.00
3EM24123BB	Stacking Filter 6 GHz Freq Div W/G Kit 3rd & 4th MPT 2nd dir 3x(1+0)	N	\$ 7,975.00
3EM24123AQ	Stacking Filter 6 GHz Freq Div W/G Kit 3rd & 4th MPT 2nd dir 4x(1+0)	N	\$ 6,947.00
3EM24123BV	Stacking Filter 6 GHz Freq Div W/G Kit 2nd MPT 2nd Dir 2x(1+0)	N	\$ 4,875.00
3EM24123BU	Stacking Filter 6 GHz Freq Div W/G Kit 2nd MPT 2nd Dir 1x(1+0)	N	\$ 4,700.00
3EM24123BC	Stack Fltr 6 GHz Freq Div W/G Kit Add-on 2nd/4th MPT Grow to 3x(1+0)	N	\$ 1,650.00
3EM24123BD	Stack Fltr 6 GHz Freq Div W/G Kit Add-on 2nd/4th MPT Grow to 4x(1+0)	N	\$ 1,625.00
3EM24123BE	Stacking Filter 6 GHz Freq Div W/G Kit Add-On Kit Grow 2nd or 4th MPT	N	\$ 825.00
3EM24123BH	1st MPT Add Space Div to 1x(1+0) Kit (SD FD)	N	\$ 2,950.00
3EM24123BJ	1st MPT Add Space Div to 2x(1+0) Kit (SD FD)	N	\$ 2,900.00
3EM24123BK	1st & 2nd MPT Add Space Div to 3x(1+0) Kit (SD FD)	N	\$ 2,850.00
3EM24123BL	1st & 2nd MPT Add Space Div to 4x(1+0) Kit (SD FD)	N	\$ 2,825.00
3EM24123BM	3rd MPT Add Space Div to 1x(1+0) Kit (SD FD)	N	\$ 2,350.00
3EM24123BN	3rd MPT Add Space Div to 2x(1+0) Kit (SD FD)	N	\$ 2,325.00
3EM24123BP	3rd & 4th MPT Add Space Div to 3x(1+0) Kit (SD FD)	N	\$ 2,750.00
3EM24123BQ	3rd & 4th MPT Add Space Div to 4x(1+0) Kit (SD FD)	N	\$ 2,725.00
3EM24123BS	Field Add-On 2nd MPT to 1x(1+0) Kit or 4th MPT to 3x(1+0) (SD FD)	N	\$ 425.00
3EM24123BT	Field Add-On 3rd MPT to 2x(1+0) Kit (SD FD)	N	\$ 875.00
Waveguide Extension Kits - Table L			
3EM24123AR	6 GHz W/G Extension Kit Xmt/Rev A8-A11	N	\$ 2,250.00
3EM24123AS	6 GHz W/G Extension Kit Space Div A8-A11 (MPT-HL)	N	\$ 1,850.00
3EM24123AU	6 GHz W/G Extension A8 to Top (Xmt/Rev or Space Div)	N	\$ 1,050.00
3EM24123AT	6 GHz W/G Extension A3 to A8, A5 to A10 (Xmt/Rev or Space Div)	N	\$ 600.00
3EM17592AA	Bracket, WG Support (1 hole)	N	\$ 50.00
3EM17592AB	Bracket, WG Support (2 hole)	N	\$ 56.00
Stacking Filter Waveguide Kits - 7/8 Ghz - Table H			
3MU00075AA	Stacking Filter 7/8 GHz Hot Standby W/G Kit 1st MPT	N	\$ 2,215.00
3MU00075AB	Stacking Filter 7/8 GHz Hot Standby W/G Kit 1st & 2nd MPT	N	\$ 3,190.00
3MU00075AC	Stacking Filter 7/8 GHz Hot Sby W/G Kit 3rd MPT	N	\$ 2,225.00
3MU00075AD	Stacking Filter 7/8 GHz Hot Sby W/G Kit 3rd & 4th MPT	N	\$ 3,200.00
3MU00075AE	Stacking Filter 7/8 GHz Add-on Space Kit 1st MPT (HSB)	N	\$ 1,900.00
3MU00075AF	Stacking Filter 7/8 GHz Add-on Space Kit 1st & 2nd MPT (HSB)	N	\$ 2,390.00
3MU00075AG	Stacking Filter 7/8 GHz Add-on Space Kit 3rd MPT (HSB)	N	\$ 1,945.00
3MU00075AH	Stacking Filter 7/8 GHz Add-on Space Kit 3rd & 4th MPT (HSB)	N	\$ 2,435.00
3MU00075AJ	Stacking Filter Initial Bracket Kit	N	\$ 100.00
3EM24123AK	Stacking Filter Flat Bracket Kit	N	\$ 65.00
3MU00075AK	Stacking Filter Add-on Xmt & Rcv Circulators	N	\$ 1,245.00
3MU00075AL	Stacking Filter 7/8 GHz Freq Div W/G Kit 1st MPT 2x(1+0)	N	\$ 5,210.00
3MU00075AM	Stacking Filter 7/8 GHz Freq Div W/G Kit 1st & 2nd MPT 4x(1+0)	N	\$ 7,150.00
3MU00075AN	Stacking Filter 7/8 GHz Freq Div W/G Kit 3rd MPT 2x(1+0)	N	\$ 5,490.00
3MU00075AP	Stacking Filter 7/8 GHz Freq Div W/G Kit 3rd & 4th MPT 4x(1+0)	N	\$ 7,435.00
Waveguide Extension Kits - Table L			
3MU00075AQ	7/8 GHz W/G Ext Xmt-Rev Kit Positions A8-A11, Left or Right	N	\$620.00
3MU00075AR	7/8 GHz W/G Ext Space Kit Positions A8-A11, Left or Right	N	\$865.00
Stacking Filter Waveguide Kits- 11 Ghz - Table H			
3EM24166AA	Stacking Filter WG Initial Comb Assy 11 GHz 1st MPT HSB	N	\$2,609.00
3EM24166AB	Stacking Filter WG Initial Comb Assy 11 GHz 1st & 2nd MPT HSB	N	\$3,436.00
3EM24166AC	Stacking Filter WG Add-on Assy 11 GHz 3rd MPT HSB	N	\$2,605.00
3EM24166AD	Stacking Filter WG Add-on Assy 11 GHz 3rd & 4th MPT HSB	N	\$3,392.00
3EM24166DE	Stacking Filter 11 GHz Hot Sby W/G Kit Add-On 3rd MPT	N	\$2,290.00
3EM24166DF	Stacking Filter 11 GHz Hot Sby W/G Kit Add-On 3rd & 4th MPT	N	\$2,915.00
3EM24166DG	Stacking Filter 11 GHz Hot Sby W/G Kit Add-On 2nd or 4th MPT	N	\$875.00
3EM24166AE	Stacking Filter WG Add SD Assy 11 GHz 1st MPT (HSB)	N	\$2,249.00
3EM24166AF	Stacking Filter WG Add SD Assy 11 GHz 1st & 2nd MPT (HSB)	N	\$2,794.00
3EM24166BF	Stacking Filter 11 GHz Add-on Space Kit 3rd MPT (HSB)	N	\$1,395.00
3EM24166BG	Stacking Filter 11 GHz Add-on Space Kit 3rd & 4th MPT (HSB)	N	\$1,995.00
3EM24166AG	Stacking Filter WG Add SD Assy 11 GHz 3rd MPT (HSB)	N	\$2,482.00
3EM24166AH	Stacking Filter WG Add SD Assy 11 GHz 3rd & 4th MPT (HSB)	N	\$2,856.00
3EM24166BR	Stacking Filter 11 GHz Add-on Space Kit 2nd or 4th MPT (HSB)	N	\$950.00
3EM24166AJ	Stacking Filter Initial Bracket Kit	N	\$159.00
3EM24123AK	Stacking Filter Flat Bracket Kit	N	\$65.00

Prices are subject to change. Please request a formal quote from Infinity before final quote to your customer

3EM24166AK	Stacking Filter Add-on XMT & RCV Circulators	N	\$1,059.00
3EM24166AY	Stacking Filter 11 GHz Freq Div W/G Kit 1st MPT 1x(1+0)	N	\$5,450.00
3EM24166AL	Stacking Filter 11 GHz Freq Div W/G Kit 1st MPT 2x(1+0)	N	\$6,017.00
3EM24166AZ	Stacking Filter 11 GHz Freq Div W/G Kit 1st & 2nd MPT 3x(1+0)	N	\$7,250.00
3EM24166AM	Stacking Filter 11 GHz Freq Div W/G Kit 1st & 2nd MPT 4x(1+0)	N	\$6,989.00
3EM24166BA	Stacking Filter 11 GHz Freq Div W/G Kit 3rd MPT 2nd dir 1x(1+0)	N	\$6,150.00
3EM24166AN	Stacking Filter 11 GHz Freq Div W/G Kit 3rd MPT 2x(1+0)	N	\$6,295.00
3EM24166BB	Stacking Filter 11 GHz Freq Div W/G Kit 3rd & 4th MPT 2nd dir 3x(1+0)	N	\$7,850.00
3EM24166AP	Stacking Filter 11 GHz Freq Div W/G Kit 3rd & 4th MPT 4x(1+0)	N	\$7,641.00
3EM24166BV	Stacking Filter 11 GHz Freq Div W/G Kit 2nd MPT 2nd Dir 2x(1+0)	N	\$5,500.00
3EM24166BC	Stackg Fltr 11 GHz Freq Div W/G Kit Add-on 2nd/4th MPT Grow to 3x(1+0)	N	\$1,825.00
3EM24166BD	Stackg Fltr 11 GHz Freq Div W/G Kit Add-on 2nd/4th MPT Grow to 4x(1+0)	N	\$1,775.00
3EM24166BE	Stacking Filter 11 GHz Freq Div W/G Kit Add-On Kit Grow 2nd MPT	N	\$1,425.00
3EM24166BW	Stacking Filter 11 GHz Freq Div W/G Kit Add-On Kit Grow 4th MPT	N	\$1,275.00
3EM24166BH	1st MPT Add Space Div to 1x(1+0) Kit (SD FD)	N	\$2,145.00
3EM24166BJ	1st MPT Add Space Div to 2x(1+0) Kit (SD FD)	N	\$2,550.00
3EM24166BK	1st & 2nd MPT Add Space Div to 3x(1+0) Kit (SD FD)	N	\$3,000.00
3EM24166BL	1st & 2nd MPT Add Space Div to 4x(1+0) Kit (SD FD)	N	\$3,200.00
3EM24166BM	3rd MPT Add Space Div to 1x(1+0) Kit (SD FD)	N	\$1,975.00
3EM24166BN	3rd MPT Add Space Div to 2x(1+0) Kit (SD FD)	N	\$2,375.00
3EM24166BP	3rd & 4th MPT Add Space Div to 3x(1+0) Kit (SD FD)	N	\$2,850.00
3EM24166BQ	3rd & 4th MPT Add Space Div to 4x(1+0) Kit (SD FD)	N	\$3,000.00
3EM24166BS	Field Add-On 2nd MPT to 1x(1+0) Kit (SD FD)	N	\$725.00
3EM24166BY	Field Add-On 4th MPT to 3x(1+0) Kit (SD FD)	N	\$635.00
Waveguide Extention Kits - Table L			
3EM24166AQ	11 GHz WG Ext Xmt-Rcv Kit Positions A8-A11 Left or Right	N	\$1,016.00
3EM24166AR	11 GHz W/G Extension Kit Space Div A8-A11 (MPT-HL)	N	\$1,118.00
3EM24166AV	11 GHz W/G Extension Kit Space Div A8-A11 (MPT-HLC)	N	\$1,825.00
3EM24166AU	7/8 GHz W/G Extension A8 to Top (Xmt/Rcv)	N	\$925.00
3EM24166BZ	7/8 GHz W/G Extension A3 to A8 (Xmt/Rcv or Space Div)	N	\$600.00
3EM24166AT	7/8 GHz W/G Extension A5 to A10 (Xmt/Rcv or Space Div)	N	\$645.00
RF Stacking Filters - 6 GHz Table J			
3EM16948AG	RCV RF Stacking Filter 5725-5850 MHz	N	\$900.00
3EM16949AG	XMT RF Stacking Filter 5725-5850 MHz	N	\$900.00
3EM16948AA	RCV RF Stacking Filter 5925-6175 MHz	N	\$1,100.00
3EM16949AB	XMT RF Stacking Filter 6175-6425 MHz	N	\$1,150.00
3EM16948AB	RCV RF Stacking Filter 6175-6425 MHz	N	\$1,200.00
3EM16949AA	XMT RF Stacking Filter 5925-6175 MHz	N	\$1,650.00
3DB76113AA	RF Stacking Filter 5925-6175 MHz (XMT or RCV)	N	\$725.00
3DB76114AA	RF Stacking Filter 6175-6425 MHz (XMT or RCV)	N	\$725.00
3DB76092AA	60 MHz Filter Flange Adapter Kit	N	\$7,500.00
3EM16948AD	RCV RF Stacking Filter 6525-6875 MHz	N	\$950.00
3EM16949AD	XMT RF Stacking Filter 6525-6875 MHz	N	\$950.00
3EM16948AE	RCV RF Stacking Filter 6440-6740 MHz	N	\$1,700.00
3EM16949AF	XMT RF Stacking Filter 6740-7080 MHz	N	\$1,250.00
3EM16948AF	RCV RF Stacking Filter 6740-7080 MHz	N	\$1,250.00
3EM16949AE	XMT RF Stacking Filter 6440-6740 MHz	N	\$850.00
RF Stacking Filters - 7/8 GHz Table J			
3MU00071AA	RCV RF Stacking Filter 7125-7445 MHz	N	\$ 1,500.00
3MU00071AF	XMT RF Stacking Filter 7445-7750 MHz	N	\$ 1,500.00
3MU00071AB	RCV RF Stacking Filter 7445-7750 MHz	N	\$ 1,500.00
3MU00071AE	XMT RF Stacking Filter 7125-7445 MHz	N	\$ 1,500.00
3MU00071AC	RCV RF Stacking Filter 7750-8125 MHz	N	\$ 1,500.00
3MU00071AH	XMT RF Stacking Filter 8125-8500 MHz	N	\$ 1,500.00
3MU00071AD	RCV RF Stacking Filter 8125-8500 MHz	N	\$ 1,500.00
3MU00071AG	XMT RF Stacking Filter 7750-8125 MHz	N	\$ 1,500.00
RF Stacking Filters - 11 GHz - Table J			
3EM05115AA	RCV RF Stacking Filter 10700-11200 MHz	N	\$ 1,500.00
3EM05115AC	RCV RF Stacking Filter 11200-11700 MHz	N	\$ 1,500.00
3EM05114AA	XMT RF Stacking Filter 10700-11200 MHz	N	\$ 1,500.00
3EM05114AC	XMT RF Stacking Filter 11200-11700 MHz	N	\$ 1,500.00
Cable Kits - Table J1			
3EM23523AJ	Stacking Cable Assy Hot Standby 1:10 Coupler	N	\$ 1,145.00
3EM23523AK	Stacking Cable Assy Hot Standby W/ Space Diversity	N	\$ 1,150.00
3EM23523AL	Stacking Cable Assy Freq Diversity 2x(1+0)	N	\$ 450.00
3EM23523AN	Stacking Cable Assy 1+0 Non-Standby Circulators Left-Rear	N	\$ 235.00
3EM23523AP	Stacking Cable Assy Expansion to 2x(1+0) Circulators Right-Rear	N	\$ 235.00
3EM23523AQ	Stacking Cable Assy Expansion to 2x(1+0) Circulators Left-Rear	N	\$ 200.00
3EM23523AR	Stacking Cable Assy Hot-Standby, Space Div with Combiner	N	\$ 1,345.00
3EM23523AS	Stacking Cable Assy Freq Diversity 2x(1+0), Space Div with Combiner	N	\$ 500.00
3EM23523AT	Freq Div 1x(1+0), Space Div w/Combiner Circulators Right-Rear	N	\$ 285.00
3EM23523AU	Freq Div 1x(1+0), Space Div w/Combiner Circulators Left-Rear	N	\$ 350.00
3EM23523AV	Expansion to 2x(1+0), SD w/ Combiner Circulators Right-Rear	N	\$ 345.00
3EM23523AW	Expansion to 2x(1+0), SD w/ Combiner Circulators Left-Rear	N	\$ 290.00
Isolator Kits - L6 - Table J2			
3EM23524AA	Isolator Assy Lower 6 GHz Hot Standby 1:10 Coupler	N	\$ 461.00
3EM23524AB	Isolator Assy Lower 6 GHz Hot Standby Space Diversity or FD	N	\$ 449.00
3EM23524AC	Isolator Assy Lower 6 GHz 1+0 (Non-Standby)	N	\$ 224.00
3EM23524AH	Isolator Assy Lower 6 GHz 2x(1+0), Space Div w/ Combiner	N	\$ 650.00
3EM23524AJ	Isolator Assy Lower 6 GHz 1+0, Space Div w/ Combiner	N	\$ 325.00
3EM23524AK	Isolator Assy Lower 6 GHz Hot-Standby w/ Transmit Diversity Antenna	N	\$ 750.00
Isolator Kits - U6 - Table J2			
3EM23524AD	Isolator Assy Upper 6 GHz Hot Standby 1:10 Coupler	N	\$ 479.00
3EM23524AE	Isolator Assy Upper 6 GHz Hot Standby Space Diversity or FD	N	\$ 466.00
3EM23524AF	Isolator Assy Upper 6 GHz 1+0 (Non-Standby)	N	\$ 233.00
Isolator Kits - 7/8 GHz - Table J2			
3MU00074AA	Isolator Assy Upper 7/8 GHz Hot Standby 1:10 Coupler	N	\$ 550.00
3MU00074AB	Isolator Assy Upper 7/8 GHz Hot Standby Space Diversity or FD	N	\$ 525.00
3MU00074AC	Isolator Assy Upper 7/8 GHz 1+0 (Non-Standby)	N	\$ 275.00

Prices are subject to change. Please request a formal quote from Infinity before final quote to your customer

Isolator Kits - 10.5/11 GHz - Table J2			
3EM24189AA	Isolator Assy 10.5/11 GHz Hot Standby 1:10 Coupler	N	\$ 526.00
3EM24189AB	Isolator Assy 10.5/11 GHz Hot Standby Space Diversity or FD	N	\$ 512.00
3EM24189AC	Isolator Assy 10.5/11 GHz 1+0 (Non-Standby)	N	\$ 256.00
3EM24189AD	Isolator Assy 10.5/11 GHz 1+1 HSB, Space Div w/ Combiner	N	\$ 750.00
3EM24189AE	Isolator Assy 10.5/11 GHz 2x(1+0), Space Div w/ Combiner	N	\$ 625.00
3EM24189AF	Isolator Assy 10.5/11 GHz 1+0, Space Div w/ Combiner	N	\$ 325.00
3EM24189AH	Isolator Assy 10.5 GHz Hot-Standby w/ Transmit Diversity Antenna	N	\$ 850.00
3EM24189AG	Isolator Assy 11 GHz Hot-Standby w/ Transmit Diversity Antenna	N	\$ 850.00
Flange Adapter Kit - Table J3			
3DH04122HA	Flange Adapter CPR-137 1PORT, 6Ghz	N	\$ 250.00
3DH04122HB	Flange Adapter CPR-137 2PORT, 6Ghz	N	\$ 500.00
3DH04122HC	Flange Adapter CPR-137 3PORT, 6Ghz	N	\$ 600.00
3DH04122HD	Flange Adapter CPR-159 1PORT, 6Ghz	N	\$ 200.00
3DH04122HE	Flange Adapter CPR-159 2PORT, 6Ghz	N	\$ 500.00
3DH04122HF	Flange Adapter CPR-159 3PORT, 6Ghz	N	\$ 600.00
3DH04122HG	Flange Adapter CMR-159 1PORT, 6Ghz	N	\$ 200.00
3DH04122HH	Flange Adapter CMR-159 2PORT, 6Ghz	N	\$ 350.00
3DH04122HJ	Flange Adapter CMR-159 3PORT, 6Ghz	N	\$ 450.00
3DH04122HK	Flange Adapter CPR-112 1PORT, 7/8Ghz	N	\$ 250.00
3DH04122HL	Flange Adapter CPR-112 2PORT, 7/8 Ghz	N	\$ 500.00
3DH04122HM	Flange Adapter CPR-112 3PORT, 7/8 Ghz	N	\$ 600.00
3DH04122HN	Flange Adapter CPR-90 1PORT, 11Ghz	N	\$ 250.00
3DH04122HP	Flange Adapter CPR-90 2PORT, 11Ghz	N	\$ 500.00
3DH04122HQ	Flange Adapter CPR-90 3PORT, 11 Ghz	N	\$ 600.00
3DH04122HR	Flange Adapter CMR-90 1PORT, 11 Ghz	N	\$ 150.00
3DH04122HS	Flange Adapter CMR-90 2PORT, 11 Ghz	N	\$ 350.00
3DH04122HT	Flange Adapter CMR-90 3PORT, 11Ghz	N	\$ 450.00
Waveguide - Table H			
3EM24197AA	6 GHz WAVEGUIDE, STRAIGHT	N	\$ 350.00
3EM24197AB	6 GHz WAVEGUIDE, STRAIGHT	N	\$ 475.00
3EM24191AA	6 GHz E-E BEND WAVEGUIDE ADAPTER	N	\$ 650.00
3EM24191AB	6 GHz E-E BEND WAVEGUIDE ADAPTER	N	\$ 650.00
3EM24197AC	6 GHz WAVEGUIDE, STRAIGHT	N	\$ 750.00
3EM24190AA	6 GHz E-E-H-H BEND WAVEGUIDE ADAPTER	N	\$ 1,150.00
3EM24190AB	6 GHz E-E-H-H BEND WAVEGUIDE ADAPTER	N	\$ 1,150.00
3EM24190AD	6 GHz E-E-H-H BEND WAVEGUIDE ADAPTER	N	\$ 1,150.00
ACCP Lower 6 GHz			
3DB76151AA	KIT SUPPORT WAVEGUIDE UP/DOWN	N	\$ 445.00
3DB76152AA	KIT BRANCHING CH1 UP	N	\$ 1,550.00
3DB76153AA	KIT BRANCHING CH1 DOWN	N	\$ 1,800.00
3DB76154AA	KIT EXPANSION BRACKETS EVEN CHANNELS	N	\$ 375.00
3DB76155AA	KIT EXPANSION TX-RX CHANNELS 3-5-7	N	\$ 525.00
3DB76156AA	KIT EXPANSION TX-RX CH 2-4-6-8	N	\$ 400.00
3DB76157AA	KIT BRANCHING RX DIV, CH1 UP	N	\$ 575.00
3DB76158AA	KIT BRANCHING RX-DIV CH1 DOWN	N	\$ 975.00
3DB76159AA	KIT EXTENSION RX DIV. CHANNELS 3-5-7	N	\$ 250.00
3DB76161AA	KIT EXTENSION RX-DIV CHANNELS 2-4-6-8 UP/DOWN	N	\$ 200.00
3DB01184AA	5.6-6.4 GHz circulator	N	\$ 200.00
3DB01185AA	WR137 Power Absorber 5.6-7.1 GHz	N	\$ 95.00
3DB02412AA	FLANGED STUB L=47MM (x CH2)	N	\$ 55.00
3DB02414AA	FLANGED STUB L=141 MM (x CH3)	N	\$ 70.00
3DB02415AA	FLANGED STUB L=188 MM (x CH4)	N	\$ 80.00
3DB02417AA	FLANGED STUB L=282 MM (x CH5)	N	\$ 100.00
3DB02418AA	FLANGED STUB L=329 MM (x CH6)	N	\$ 115.00
3DB24240AA	FLANGED STUB L=423 MM (x CH7)	N	\$ 135.00
3DB76146AA	FLANGED STUB R70 L=470 MM (x CH8)	N	\$ 200.00
3DB76145AA	FLANGED STUB R70 (CPR137)	N	\$ 225.00
3DB76197AA	REJECTION FILTER 3 cav. 6L INF	N	\$ 475.00
3DB76198AA	REJECTION FILTER 3 cav. 6L SUP	N	\$ 475.00
3DB76199AA	REJECTION FILTER 6 CAV. 6L INF (Only for Ch 60 Mhz)	N	\$ 425.00
3DB76200AA	REJECTION FILTER 6 CAV. 6L SUP (Only for Ch 60 Mhz)	N	\$ 425.00
3CC50266AB	KIT SCREW FOR DOUBLE REJECTION FILTERS	N	\$ 5.00
3DB80438AA	SHORTING PLATE KIT	N	\$ 55.00
ACCP Cable Kits Lower 6 GHz			
3EM23523CA	MPT-HLC ACCP Ch 1, 3, 5, 7 Cable Kit	N	\$ 160.00
3EM23523CB	MPT-HLC ACCP Ch 2, 4, 6, 8 Cable Kit	N	\$ 160.00
3EM23523CC	6 G MPT-HLC ACCP SD Ch 1,3,5,7 Cable Kit	N	\$ 80.00
3EM23523CD	6 G MPT-HLC ACCP SD Ch 2,4,6,8 Cable Kit	N	\$ 80.00
ACCP 11 GHz			
3DB76201AA	KIT BRANCHING TX-RX CH1 SIDE UP 11 GHz	N	\$1,850.00
3DB76202AA	KIT BRANCHING CH1 SIDE DOWN 11 GHz	N	\$1,775.00
3DB76203AA	KIT EXT. BRACKETS CHANNELS 3-5-7 11 GHz	N	\$350.00
3DB76204AA	KIT EXT. TX-RX CH 3-5-7 UP/DOWN 11 GHz	N	\$945.00
3DB76205AA	KIT EXT. TX-RX CH 2-4-6-8 UP/DOWN 11GHz	N	\$600.00
3DB76206AA	KIT BRANCHING RX-DIV CH1 UP 11 GHz	N	\$785.00
3DB76207AA	KIT BRANCHING RX-DIV CH1 DOWN 11 GHz	N	\$815.00
3DB76208AA	KIT EXT RX-DIV. CH 3-5-7 UP/DOWN 11 GHz	N	\$475.00
3DB76209AA	KIT EXT RX-DIV.CH 2-4-6-8 UP/DOWN 11 GHz	N	\$300.00
3DB02132AA	11 GHz CIRCULATOR	N	\$300.00
3DB02189AA	TERMINATION 11-13GHZ WR75	N	\$125.00
MPT-HCv2 5.8G 64MHz			
3DB20913BA	MPT-HC V2 5.8GHz 5725.5-5785.5	Y	\$ 9,230.00
3DB20914BA	MPT-HC V2 5.8GHz 5789.5-5849.5	Y	\$ 9,230.00
3DB20913BB	MPT-HC V2 5.8GHz 5725.5-5785.5 (GR-3108 version)	Y	\$ 9,230.00
3DB20914BB	MPT-HC V2 5.8GHz 5789.5-5849.5 (GR-3108 version)	Y	\$ 9,230.00
MPT-HCv2 5.8 GHz Diplexers- Table E4			
3DB20752BA	5.8GHz CH1-1P P.SH.64MHz 5725.5-5755.5 / 5789.5-5819.5	N	\$ 1,800.00
3DB20752BB	5.8GHz CH2-2P P.SH.64MHz 5755.5-5785.5 / 5819.5-5849.5	N	\$ 1,800.00

Prices are subject to change. Please request a formal quote from Infinity before final quote to your customer

3DB20752BC	5.8GHz CH1-1P P.SH.64MHz 5725.5-5755.5 / 5789.5-5819.5 (GR-3108 version)	N	\$ 1,800.00
3DB20752BD	5.8GHz CH2-2P P.SH.64MHz 5755.5-5785.5 / 5819.5-5849.5 (GR-3108 version)	N	\$ 1,800.00
MPT-HCv2 L6GHz 252.04MHz - Table E4			
3DB20800BA	MPT-HC L6GHz 5929.96-6168	Y	\$ 9,230.00
3DB20802BA	MPT-HC L6GHz 6182-6420.04	Y	\$ 9,230.00
3DB20800BB	MPT-HC L6GHz 5929.96-6168 (GR-3108 version)	Y	\$ 9,230.00
3DB20802BB	MPT-HC L6GHz 6182-6420.04 (GR-3108 version)	Y	\$ 9,230.00
MPT-XP L6GHz 252.04MHz - Table E4			
3DB20760BA	MPT-XP L6GHz 5929.96-6168	Y	\$ 11,730.00
3DB20761BA	MPT-XP L6GHz 6182-6420.04	Y	\$ 11,730.00
3DB20760BB	MPT-XP L6GHz 5929.96-6168 (GR-3108 version)	Y	\$ 11,730.00
3DB20761BB	MPT-XP L6GHz 6182-6420.04 (GR-3108 version)	Y	\$ 11,730.00
MPT-HCv2 L6 GHz Diplexers- Table E4			
3DB20753BA	5929.96-6050 / 6182-6302.04	N	\$ 1,800.00
3DB20753BB	6032.96-6168 / 6285-6420.04	N	\$ 1,800.00
3DB20753BD	5929.96-6050 / 6182-6302.04 (GR-3108 version)	N	\$ 1,800.00
3DB20753BE	6032.96-6168 / 6285-6420.04 (GR-3108 version)	N	\$ 1,800.00
MPT-HCv2 U6GHz 160/340MHz - Table E4			
3DB20804BA	MPT-HCv2 6420-6775	Y	\$ 9,230.00
3DB20806BA	MPT-HCv2 6710-7115	Y	\$ 9,230.00
3DB20804BB	MPT-HCv2 6420-6775 (GR-3108 version)	Y	\$ 9,230.00
3DB20806BB	MPT-HCv2 6710-7115 (GR-3108 version)	Y	\$ 9,230.00
MPT-XP U6GHz 160/340MHz - Table E4			
3DB20763BA	MPT-XP 6420-6775	Y	\$ 11,730.00
3DB20764BA	MPT-XP 6710-7115	Y	\$ 11,730.00
3DB20763BB	MPT-XP 6420-6775 (GR-3108 version)	Y	\$ 11,730.00
3DB20764BB	MPT-XP 6710-7115 (GR-3108 version)	Y	\$ 11,730.00
MPT-HCv2 U6 160GHz Diplexers- Table E4			
3DB20756BA	6540-6610 / 6710-6780	N	\$ 1,800.00
3DB20756BB	6590-6660 / 6750-6820	N	\$ 1,800.00
3DB20756BC	6640-6710 / 6800-6870	N	\$ 1,800.00
3DB20756BD	6540-6610 / 6710-6780 (GR-3108 version)	N	\$ 1,800.00
3DB20756BE	6590-6660 / 6750-6820 (GR-3108 version)	N	\$ 1,800.00
3DB20756BF	6640-6710 / 6800-6870 (GR-3108 version)	N	\$ 1,800.00
MPT-HCv2 U6 340 GHz Diplexers- Table E4			
3DB20755BA	6420-6600, 1 / 6760-6940, 1P (for HC only)	N	\$ 1,800.00
3DB20755BB	6565-6720, 2 / 6905-7060, 2P (for HC only)	N	\$ 1,800.00
3DB20755BC	6595-6775, 3 / 6935-7115, 3P (for HC only)	N	\$ 1,800.00
3DB20755BG	6420-6600, 1 / 6760-6940, 1P (for HC & XP)	N	\$ 1,800.00
3DB20755BH	6565-6720, 2 / 6905-7060, 2P (for HC & XP)	N	\$ 1,800.00
3DB20755BJ	6595-6775, 3 / 6935-7115, 3P (for HC & XP)	N	\$ 1,800.00
MPT-HCv2 7 and 8 GHz - Table E4			
3DB20454BD	MPT-HC 7GHz 7107 - 8377	Y	\$ 9,230.00
3DB20456BD	MPT-HC 7GHz 7261 - 8496.114	Y	\$ 9,230.00
MPT-XP 7 GHz 175MHz- Table E4			
3DB20771BA	MPT-XP 7GHz 7107 - 7714.5 Low	Y	\$ 11,730.00
3DB20772BA	MPT-XP 7GHz 7285.5 - 7897 High	Y	\$ 11,730.00
MPT-XP 8 GHz 300MHz- Table E4			
3DB20773BA	MPT-XP 8GHz 7225 - 8377 Low	Y	\$ 11,730.00
3DB20774BA	MPT-XP 8GHz 8025 - 8496.114 High	Y	\$ 11,730.00
MPT-HCv2 7 and 8 GHz Diplexers- Table E4			
3CC40072AC	7 GHz/175 MHz 7125-7215 / 7300-7390 (HC only)	N	\$ 1,800.00
3CC40072AD	7 GHz/175 MHz 7155-7250 / 7330-7425 (HC only)	N	\$ 1,800.00
3CC40072AE	7 GHz/175 MHz 7125-7215 / 7300-7390 (HC and XP)	N	\$ 1,800.00
3CC40072AF	7 GHz/175 MHz 7155-7250 / 7330-7425 (HC and XP)	N	\$ 1,800.00
3DB06774AE	7 GHz/150 MHz 7425-7505 / 7575-7655 (HC and XP)	N	\$ 1,800.00
3DB06774AF	7 GHz/150 MHz 7485-7575 / 7635-7725 (HC and XP)	N	\$ 1,800.00
3CC40073AC	8 GHz/300 MHz 7725-7845 / 8025-8155 (HC only)	N	\$ 1,800.00
3CC40073AD	8 GHz/300 MHz 7845-7975 / 8145-8275 (HC only)	N	\$ 1,800.00
3CC40073AE	8 GHz/300 MHz 7725-7845 / 8025-8155 (HC and XP)	N	\$ 1,800.00
3CC40073AF	8 GHz/300 MHz 7845-7975 / 8145-8275 (HC and XP)	N	\$ 1,800.00
MPT-HCv2 11GHz 490/500MHz - Table E4			
3DB20371BB	MPT-HC 11GHz 10695-10961	Y	\$ 11,030.00
3DB20547BB	MPT-HC 11GHz 11199-11485	Y	\$ 11,030.00
3DB20546BB	MPT-HC 11GHz 10933-11200	Y	\$ 11,030.00
3DB20548BB	MPT-HC 11 GHz 11430-11705	Y	\$ 11,030.00
3DB20371BC	MPT-HC 11GHz 10695-10961 (GR-3108)	Y	\$ 11,030.00
3DB20547BC	MPT-HC 11GHz 11199-11485 (GR-3108)	Y	\$ 11,030.00
3DB20546BC	MPT-HC 11GHz 10933-11200 (GR-3108)	Y	\$ 11,030.00
3DB20548BC	MPT-HC 11 GHz 11430-11705 (GR-3108)	Y	\$ 11,030.00
MPT-HCv2 15GHz 475MHz - Table E4			
3DB20373BA	MPT-HC 15GHz 14500-14724	Y	\$ 9,200.00
3DB20423BA	MPT-HC 15GHz 14920-15144	Y	\$ 9,200.00
MPT-HCv2 18GHz 1560 MHz - Table E4			
3DB20432BC	MPT-HC 18GHz 17700-18140.5 (GR-3108)	Y	\$ 9,200.00
3DB20433BC	MPT-HC 18GHz 19260-19700.5 (GR-3108)	Y	\$ 9,200.00
MPT-HCv2 23GHz 1200/1232 MHz - Table E4			
3DB20473BA	MPT-HC 23GHz 21198-21819	Y	\$ 9,200.00
3DB20475BA	MPT-HC 23GHz 22400-23019	Y	\$ 9,200.00
3DB20473BB	MPT-HC 23GHz 21198-21819 (GR-3108)	Y	\$ 9,200.00
3DB20475BB	MPT-HC 23GHz 22400-23019 (GR-3108)	Y	\$ 9,200.00
3DB20474BD	MPT-HC 23GHz 21781-22400 (GR-3108)	Y	\$ 9,200.00
3DB20476BD	MPT-HC 23GHz 22981-23600 (GR-3108)	Y	\$ 9,200.00
MPT-HCv2 38GHz 700 MHz - Table E4			
3DB20379BA	MPT-HC 38 GHz 38600-38950	Y	\$ 9,200.00
3DB20563BA	MPT-HC 38 GHz 39300-39650	Y	\$ 9,200.00
3DB20379BC	MPT-HC 38 GHz 38600-38950 (GR-3108)	Y	\$ 9,200.00
3DB20563BC	MPT-HC 38 GHz 39300-39650 (GR-3108)	Y	\$ 9,200.00
3DB20562BC	MPT-HC 38 GHz 38950-39300 (GR-3108)	Y	\$ 9,200.00

Prices are subject to change. Please request a formal quote from Infinity before final quote to your customer

3DB20564BC	MPT-HC 38 GHz 39650-40000 (GR-3108)	Y	\$ 9,200.00
MPT-HC Modules - Table E5			
3DB20116BB	MPT-HC XPIC Module	Y	\$ 1,385.00
3DB20117BB	MPT-HC RPS Module (GR-3108)	Y	\$ 250.00
3DB20116BC	MPT-HC XPIC Module (GR-3108)	Y	\$ 1,385.00
MPT-HC/XP-HQAM 6Ghz			
3DB20800DA	MPT-HC-HQAM L6GHz low	Y	\$ 9,230.00
3DB20802DA	MPT-HC-HQAM L6GHz high	Y	\$ 9,230.00
3DB20760DA	MPT-XP-HQAM L6GHz low	Y	\$ 11,730.00
3DB20761DA	MPT-XP-HQAM L6GHz high	Y	\$ 11,730.00
3DB20804DA	MPT-HC-HQAM U6GHz low	Y	\$ 9,230.00
3DB20806DA	MPT-HC-HQAM U6GHz high	Y	\$ 9,230.00
3DB20763DA	MPT-XP-HQAM U6GHz low	Y	\$ 11,730.00
3DB20764DA	MPT-XP-HQAM U6GHz high	Y	\$ 11,730.00
MPT-HC/XP-HQAM 7/8GHz			
3DB20454CA	MPT-HC-HQAM 7/8GHz low	Y	\$ 9,230.00
3DB20456CA	MPT-HC-HQAM 7/8GHz high	Y	\$ 9,230.00
3DB20771CA	MPT-XP-HQAM 7GHz low	Y	\$ 11,730.00
3DB20772CA	MPT-XP-HQAM 7GHz high	Y	\$ 11,730.00
3DB20773CA	MPT-XP-HQAM 8GHz low	Y	\$ 11,730.00
3DB20774CA	MPT-XP-HQAM 8GHz high	Y	\$ 11,730.00
MPT-HC/XP-HQAM 11Ghz			
3DB22000DA	MPT-HC-HQAM 11GHz low	Y	\$ 9,230.00
3DB22001DA	MPT-HC-HQAM 11GHz high	Y	\$ 9,230.00
3DB22002DA	MPT-XP-HQAM 11GHz low	Y	\$ 11,730.00
3DB22003DA	MPT-XP-HQAM 11GHz high	Y	\$ 11,730.00
MPT-HC/XP-HQAM 15Ghz			
3DB20373CA	MPT-HC-HQAM 15 GHz420-475 1/P	Y	\$ 9,200.00
3DB20423CA	MPT-HC-HQAM 15 GHz420-475 1P/1	Y	\$ 9,200.00
3DB20422CA	MPT-HC-HQAM 15 GHz420-475 2/2P	Y	\$ 9,200.00
3DB20424CA	MPT-HC-HQAM 15 GHz420-475 2P/2	Y	\$ 9,200.00
MPT-HC/XP-HQAM 18Ghz			
3DB20432DA	MPT-HC-HQAM 18GHz 1560 1/P	Y	\$ 9,200.00
3DB20433DA	MPT-HC-HQAM 18GHz 1560 1P/1	Y	\$ 9,200.00
MPT-HC/XP-HQAM 23Ghz			
3DB20473DA	MPT-HC-HQAM 23GHz 1200 1/P	Y	\$ 9,200.00
3DB20474DA	MPT-HC-HQAM 23GHz 1200 2/2P	Y	\$ 9,200.00
3DB20475DA	MPT-HC-HQAM 23GHz 1200 1P/1	Y	\$ 9,200.00
3DB20476DA	MPT-HC-HQAM 23GHz 1200 2P/2	Y	\$ 9,200.00
MPT-HC/XP-HQAM 11 GHz Diplexer			
3DB20991BD	11 GHz : 10695 - 10961 / 11199 - 11485	Y	\$ 1,800.00
3DB20991BE	11 GHz : 10933 - 11200 / 11430 - 11705	Y	\$ 1,800.00
MPT-HC Coupler Equal 3:3 Table E10			
3CC58276AA	5.8GHz 3dB coupler	N	\$ 1,080.00
3CC58056AA	6GHz 3dB coupler	N	\$ 983.68
3CC14536AB	7/8GHz 3dB coupler	N	\$ 1,255.50
3CC14140AA	11GHz 3dB coupler	N	\$ 1,822.50
3CC13472AA	13-15GHz 3dB coupler	N	\$ 675.00
3CC13473AA	18-25GHz 3dB coupler	N	\$ 1,316.86
3CC13474AA	28-38GHz 3dB coupler	N	\$ 1,080.00
3CC58276AC	coupler 3 dB 5.7-7.1 GHz GR3108	N	\$ 1,080.00
3CC58224AB	coupler 3 dB 10-11.7 GHz flat GR3108	N	\$ 1,964.00
3CC13473AC	18/23/25 GHz 3dB COUPLER GR3108	N	\$ 405.00
3CC13474AC	38GHz 3dB coupler GR3108	N	\$ 1,350.00
MPT-HC Coupler Unequal 1:10 Table E9			
3CC58276AB	5.8GHz 10dB coupler	N	\$ 1,024.00
3CC58056AB	6GHz 10dB coupler	N	\$ 856.45
3CC14536AA	7/8GHz 10dB coupler	N	\$ 896.00
3CC13472AB	13-15GHz 10dB coupler	N	\$ 654.21
3CC13473AB	18-25GHz 10dB coupler	N	\$ 652.48
3CC13474AB	28-38GHz 10dB coupler	N	\$ 1,024.00
3CC58056AD	Coupler 10dB 6 GHz GR3108	N	\$ 1,082.43
3CC58276AD	coupler 10 dB 5.7-7.1 GHz GR3108	N	\$ 1,316.35
3CC14140AD	11GHz 10dB coupler GR3108	N	\$ 1,894.12
3CC58226AB	coupler 10 dB 10-11.7 GHz flat GR3108	N	\$ 1,964.00
3CC13473AD	18/23/25 GHz 10dB COUPLER GR3108	N	\$ 675.27
3CC13474AD	Coupler 38 GHz 10dB GR3108	N	\$ 1,271.23
MPT-HC 4x OMT Table E12			
3CC58244AA	OMT-C 6LGHz	N	\$ 10,064.25
3CC58266AA	OMT-C U6 GHz	N	\$ 10,064.25
3CC58268AA	OMT-C 7/8 GHz	N	\$ 6,615.00
3CC58200AA	OMT-C 11GHz - Not compatible with MPT-HQAM	N	\$ 2,236.28
3CC58246AA	OMT-C 15 GHz	N	\$ 9,008.50
3CC58201AA	OMT-C 18GHz	N	\$ 6,638.49
3CC58202AA	OMT-C 23GHz	N	\$ 2,236.28
MPT-HC 2xOMT Table E11			
3CC58134AA	OMT 6LGHz	N	\$ 2,370.00
3CC58186AA	OMT 6UGHz	N	\$ 2,370.00
3CC58124AA	OMT 7GHz	N	\$ 2,370.00
3CC58133AA	OMT 8GHz	N	\$ 2,370.00
3CC58161AA	OMT 11GHz	N	\$ 1,555.00
3CC58162AA	OMT 13GHz	N	\$ 1,555.00
3CC58163AA	OMT 15GHz	N	\$ 1,555.00
3CC58164AA	OMT 18GHz	N	\$ 1,555.00
3CC58165AA	OMT 23GHz	N	\$ 1,555.00
MPT-HC OMT Coupler Termination Table E13			
3CC58225AA	6 GHz 50 Ohm Termination	N	\$ 405.00
3CC58230AA	7/8 GHz 50 Ohm Termination	N	\$ 405.00
3CC58223AA	11 GHz 50 Ohm Termination	N	\$ 405.00

Prices are subject to change. Please request a formal quote from Infinity before final quote to your customer

3CC58228AA	13/15 GHz 50 Ohm Termination	N	\$ 405.00
3CC58221AA	18/25 GHz 50 Ohm Termination	N	\$ 405.00
3CC58220AA	38 GHz 50 Ohm Termination	N	\$ 405.00
MPT-HC Mounting Table E7			
3DB10137AB	Non-integrated Pole Mount (GR-3108)	N	\$ 300.00
3CC50172AA	5.8 GHz N-Type nose adapter	N	\$ 503.00
3DB01460AB	6 GHz Nose for not integrated ant	N	\$ 283.50
3CC50125AA	11GHz nose WR90 (flange UBR100)	N	\$ 270.00
3CC50179AA	13 GHz nose	N	\$ 377.50
3CC50177AA	15 GHz nose	N	\$ 377.50
3CC50178AA	18-23 GHz nose adapter	N	\$ 520.00
3DB02082AA	38 GHz nose adapter	N	\$ 560.00
3EM24705AA	Rack mount panel / Star adapter kit	N	\$ 490.00
3EM24705AB	ODU RACK MOUNT MPT-HC/MPRe 6 GHz	N	\$ 490.00
3EM24705AC	ODU RACK MOUNT MPT-HC/MPRe 7/8 GHz	N	\$ 490.00
Outdoor PoE			
3DB19194AA	PD-9501GO/FP/AC-NA	N	\$ 850.00
3DB19195AA	PD-OUT-MBK	N	\$ 160.00
MPT-HC Cables			
3CC52191AA	Light Service alignment kit with LEMO connector	N	\$ 284.00
MPT-HC CAT5e IM Table A6			
1AC016760006	Cat5e cable - GLP is per foot	N	\$ 1.15
1AD040130004	Ground kit - (qty 3 per run, based on length)	N	\$ 58.52
3CC50251AA	Ground kit, 2M - (qty 3 per run, based on length)	N	\$ 60.00
1AB074610027	RJ-45 connector for indoor and outdoor ends of cat5e	N	\$ 8.17
1AB150990002	R2CT connector protection for RJ45 outdoor	N	\$ 34.36
1AD160490001	Tool HIROSE RJ45 IDU-ODU cable assembling	N	\$ 2,064.15
MPT-HC CAT5e Cords A4			
3CC52199AE	3m Preassembled CAT5e R2TC/RJ45	N	\$ 232.00
3CC52199AF	5m Preassembled CAT5e R2TC/RJ45	N	\$ 244.00
3CC52199AG	10m Preassembled CAT5e R2TC/RJ45	N	\$ 272.00
3CC52199AH	18m Preassembled CAT5e R2TC/RJ45	N	\$ 308.00
3CC52199AA	25m Preassembled CAT5e R2TC/RJ45	N	\$ 418.00
3CC52199AJ	40m Preassembled CAT5e R2TC/RJ45	N	\$ 500.00
3CC52199AB	50m Preassembled CAT5e R2TC/RJ45	N	\$ 745.00
3CC52199AC	75m Preassembled CAT5e R2TC/RJ45	N	\$ 1,081.00
3CC52199AD	100m Preassembled CAT5e R2TC/RJ45	N	\$ 1,408.00
MPT-HC CAT5e Cords A4			
3CC52170BA	Preassembled fiber cord LC-LC/Q-XCO 80m (multimode)	N	\$ 875.00
3CC52170BB	Preassembled fiber cord LC-LC/Q-XCO 100m (multimode)	N	\$ 895.00
3CC52170BC	Preassembled fiber cord LC-LC/Q-XCO 120m (pref) (multimode)	N	\$ 901.75
3CC52170BD	Preassembled fiber cord LC-LC/Q-XCO 140m (multimode)	N	\$ 1,034.00
3CC52170BE	Preassembled fiber cord LC-LC/Q-XCO 160m (multimode)	N	\$ 1,141.00
3CC52170BF	Preassembled fiber cord LC-LC/Q-XCO 180m (multimode)	N	\$ 1,248.50
3CC52170BG	Preassembled fiber cord LC-LC/Q-XCO 200m (pref) (multimode)	N	\$ 1,357.50
3CC52170BH	Preassembled fiber cord LC-LC/Q-XCO 220m (multimode)	N	\$ 1,470.00
3CC52170BY	Preassembled fiber cord LC-LC/Q-XCO 250m (multimode)	N	\$ 1,631.80
3CC52170BL	Preassembled fiber cord LC-LC/Q-XCO 300m (multimode)	N	\$ 1,901.20
3CC52170BM	Preassembled fiber cord LC-LC/Q-XCO 50m (multimode)	N	\$ 851.00
3CC52170BN	Preassembled fiber cord LC-LC/Q-XCO 25m (multimode)	N	\$ 729.00
3CC52212AB	Preassembled fiber cord LC-LC/Q-XCO 400m (singlemode)	N	\$ 1,810.00
3CC52212AC	Preassembled fiber cord LC-LC/Q-XCO 480m (singlemode)	N	\$ 2,100.00
3CC50097AA	Fiber storage -pole/wall mount (100m)	N	\$ 199.26
3CC50095AA	Fiber storage - rack mount (25 m)	N	\$ 313.71
MPT-HC RPS Cables Table E5			
3CC52169BA	RPS LC-LC optical jumper preassembled L=1m	N	\$ 161.33
3CC52169BB	RPS LC-LC optical jumper preassembled L=10m	N	\$ 229.50
3CC52169BC	RPS LC-LC optical jumper preassembled L=20m	N	\$ 290.25
MPT-HC XPIC Cables Table E5			
3CC52186CA	XPIC cable 1 m	N	\$ 140.94
3CC52186CB	XPIC cable 2.5 m	N	\$ 318.50
MPT-HC Battery IM			
3CC50030AA	Lightning Arrester when batt on coaxial cable	N	\$ 116.00
1AB251350001	LPF for batt, 2 wire N adapter (filters 48v from ODU)	N	\$ 295.00
1AB328430001	Lightning arrester RJ-45 router output (MPRe)	N	\$ 725.25
3CC50158AA	Support for 1AB37230001 LA, max 8 LA	N	\$ 56.00
3CC52188AA	N- to Free Wire	N	\$ 85.73
3CC52159AA	Pig-tail, 2 wires to N-connector, 4 m (batt to N then LA, LPF...)	N	\$ 113.00
3CC52167AA	N- to RJ45	N	\$ 182.00
SOFTWARE R4.0x - Table B			
3EM23085ANAB	9500 MPR R4.1.0 SW CD Kit ICS04	N	\$ 1,500.00
3EM23086ANAB	9500 MPR R4.1.0 Flash Card ICS04	N	\$ 100.00
3EM23085ANBB	9500 MPR R4.1.0 SW Electronic Delivery Kit ICS04	N	\$ 1,000.00
3EM23085A0AA	9500 MPR R4.2.0 SW CD Kit	N	\$ 1,500.00
3EM23086A0AA	9500 MPR R4.2.0 Flash Card	N	\$ 100.00
3EM23085A0BA	9500 MPR R4.2.0 SW Electronic Delivery Kit	N	\$ 1,000.00
SOFTWARE R5.0x - Table B			
3DB18970BEAB	9500 MPR R5.0.0 SW CD Kit ICS02	N	\$ 1,500.00
3EM23086APAB	9500 MPR R5.0.0 Flash Card ICS02	N	\$ 100.00
3DB18970BEBB	9500 MPR R5.0.0 SW Electronic Delivery Kit ICS02	N	\$ 1,000.00
3DB18970BFAA	9500 MPR R5.1.0 SW CD Kit	N	\$ 1,500.00
3EM23086AQAA	9500 MPR R5.1.0 Flash Card	N	\$ 100.00
3DB18970BFBA	9500 MPR R5.1.0 SW Electronic Delivery Kit	N	\$ 1,000.00
3DB18970BGAC	9500 MPR R5.2.0 SW ICS03 CD Kit	N	\$ 1,500.00
3EM23086ARAC	9500 MPR R5.2.0 ICS03 Flash Card	N	\$ 100.00
3DB18970BGBC	9500 MPR R5.2.0 ICS03 SW Electronic Delivery Kit	N	\$ 1,000.00
SOFTWARE R6.0x - Table B			
3DB18970BHAA	9500 MPR R6.0 SW CD Kit (MSS1/4/8)	N	\$ 1,500.00
3DB18970CHAA	9500 MPR R6.0 SW CD Kit (MSS-O)	N	\$ 1,500.00

Prices are subject to change. Please request a formal quote from Infinity before final quote to your customer

3DB18970BHBA	9500 MPR R6.0 SW Electronic Delivery Kit	N	\$ 1,000.00
3EM23086ASAA	9500 MPR R6.0.0 Flash Card	N	\$ 100.00
3DB23386AAAA	9500 MPR R6.0.0 uSD Card for CorEvo-10G	N	\$ 100.00
MISC RTU			
3EM23067AAAA	9500 MPR CT License (Per PC Installed)	N	\$ 500.00
3EM24226AA	Microwave Factory Test Certificate	N	\$ 1,500.00
3EM24592AAAB	9500 MPR Software Subscription (Per Node)	N	\$ 500.00
3EM24745AAAA	9500 MPR OS License	N	\$ 1,500.00
3MU00146AAAA	MPT on MSS-O RTU	N	\$ 3,000.00
3MU00147AAAA	MPT Spectrum Analyzer Tool RTU	N	\$ 3,000.00
RTU's - per ODU or RF Transceiver - Table B1			
3EM23068AAAA	RTU 40Mbps TRX Capacity	N	\$ 75.00
3EM23068ABAA	RTU 80Mbps TRX Capacity	N	\$ 500.00
3EM23068ACAA	RTU 120Mbps TRX Capacity	N	\$ 2,000.00
3EM23068ADAA	RTU 160Mbps TRX Capacity	N	\$ 3,500.00
3EM23068AFAA	RTU 220Mbps TRX Capacity	N	\$ 4,250.00
3EM23068AEAA	RTU 320Mbps TRX Capacity	N	\$ 5,000.00
3EM23068AGAA	RTU 450Mbps TRX Capacity	N	\$ 6,500.00
3EM23068AHAA	RTU 500Mbps TRX Capacity	N	\$ 7,000.00
3EM23261AAAA	9500 MPR 5.8GHz Unlicensed RTU (MPT-HL only)	N	\$ 1,500.00
3EM23073AAAA	9500 MPR Adaptive Modulation RTU	N	\$ 1,500.00
3MU00086AAAA	9500 MPR MSP Ring RTU	N	\$ 1,500.00
3MU00092AAAA	9500 MPR Packet Throughput Booster RTU	N	\$ 4,000.00
3MU00122AAAA	9500 MPR XPIC RTU	N	\$ 1,200.00
3MU00121AAAA	9500 MPR AES RTU	N	\$ 5,000.00
3MU00148AAAA	1588 TC RTU	N	\$ 1,500.00
3MU00154AAAA	9500 MPR RTU 10G Interface	N	\$ 2,500.00
3MU00155AAAA	9500 MPR RTU MSS-O L1 LAG	N	\$ 1,000.00
3MU00156AAAA	9500 MPR RTU 5+ L1 LAG	N	\$ 5,500.00
Upgrade RTU's - Table B2			
3EM23577AAAA	RTU 40Mbps TRX Capacity Upgrade	N	\$ 80.00
3EM23577ABAA	RTU 80Mbps TRX Capacity Upgrade	N	\$ 500.00
3EM23577ACAA	RTU 120Mbps TRX Capacity Upgrade	N	\$ 2,000.00
3EM23577ADAA	RTU 160Mbps TRX Capacity Upgrade	N	\$ 3,500.00
3EM23577BBAA	RTU 220Mbps TRX Capacity Upgrade	N	\$ 4,250.00
3EM23577AEAA	RTU 320Mbps TRX Capacity Upgrade	N	\$ 5,000.00
3EM23577BCAA	RTU 450Mbps TRX Capacity Upgrade	N	\$ 6,500.00
3EM23577BTAA	RTU 500Mbps TRX Capacity Upgrade	N	\$ 7,000.00
3EM23577FAAA	9500 MPR Adaptive Modulation RTU Upgrade	N	\$ 1,500.00
3EM23577GAAA	9500 MPR 5.8GHz Unlicensed RTU Upgrade	N	\$ 1,500.00
3EM23577AUAA	9500 MPR MSP Ring RTU Upgrade	N	\$ 1,500.00
3EM23577AVAA	9500 MPR Packet Throughput Booster RTU Upgrade	N	\$ 4,000.00
3EM23577AYAA	9500 MPR XPIC RTU Upgrade	N	\$ 1,200.00
3EM23577AZAA	9500 MPR AES RTU Upgrade	N	\$ 5,000.00
3EM23577BPAA	1588 TC Upgrade	N	\$ 1,500.00
3EM23577BUAA	9500 MPR RTU 10G Interface Upgrade	N	\$ 2,500.00
3EM23577BVAA	9500 MPR RTU MSS-O L1 LAG Upgrade	N	\$ 1,000.00
3EM23577BWAA	9500 MPR RTU 5+ L1 LAG Upgrade	N	\$ 5,500.00
Capacity Upgrades - Table B3			
3EM23577AHAA	Capacity Upgrade MPR-TR-40T80	N	\$ 420.00
3EM23577AJAA	Capacity Upgrade MPR-TR-40T120	N	\$ 1,920.00
3EM23577AKAA	Capacity Upgrade MPR-TR-40T160	N	\$ 3,420.00
3EM23577ALAA	Capacity Upgrade MPR-TR-40T320	N	\$ 4,920.00
3EM23577AMAA	Capacity Upgrade MPR-TR-80T120	N	\$ 1,500.00
3EM23577ANAA	Capacity Upgrade MPR-TR-80T160	N	\$ 3,000.00
3EM23577APAA	Capacity Upgrade MPR-TR-80T320	N	\$ 4,500.00
3EM23577AQAA	Capacity Upgrade MPR-TR120T160	N	\$ 1,500.00
3EM23577ARAA	Capacity Upgrade MPR-TR120T320	N	\$ 3,000.00
3EM23577ASAA	Capacity Upgrade MPT-TR160T320	N	\$ 1,500.00
3EM23577BDAA	Capacity Upgrade MPR-TR-40T220	N	\$ 4,170.00
3EM23577BEAA	Capacity Upgrade MPR-TR-80T220	N	\$ 3,750.00
3EM23577BFAA	Capacity Upgrade MPR-TR-120T220	N	\$ 2,250.00
3EM23577BGAA	Capacity Upgrade MPR-TR-160T220	N	\$ 750.00
3EM23577BHAA	Capacity Upgrade MPR-TR-40T450	N	\$ 6,420.00
3EM23577BJAA	Capacity Upgrade MPR-TR-80T450	N	\$ 6,000.00
3EM23577BKAA	Capacity Upgrade MPR-TR-120T450	N	\$ 4,500.00
3EM23577BLAA	Capacity Upgrade MPR-TR-160T450	N	\$ 3,000.00
3EM23577BMAA	Capacity Upgrade MPR-TR-220T450	N	\$ 2,250.00
3EM23577BNAA	Capacity Upgrade MPR-TR-320T450	N	\$ 1,500.00
3EM23577BYAA	Capacity Upgrade MPR-TR-40T500	N	\$ 6,920.00
3EM23577BZAA	Capacity Upgrade MPR-TR-80T500	N	\$ 6,500.00
3EM23577CAAA	Capacity Upgrade MPR-TR-120T500	N	\$ 5,000.00
3EM23577CBAA	Capacity Upgrade MPR-TR-160T500	N	\$ 3,500.00
3EM23577CCAA	Capacity Upgrade MPR-TR-220T500	N	\$ 2,750.00
3EM23577CDAA	Capacity Upgrade MPR-TR-320T500	N	\$ 2,000.00
3EM23577CEAA	Capacity Upgrade MPR-TR-450T500	N	\$ 500.00
DOCUMENTATION (1 Per NE) - Table K3			
3EM23951ANAA	9500 MPR 5.0 O&M Manual Electronic Delivery OLCS	N	\$ 90.00
3EM23951AOGAA	9500 MPR 5.1 O&M Manual Electronic Delivery OLCS	N	\$ 90.00
3EM23951APAA	9500 MPR 5.2 O&M Manual Electronic Delivery OLCS	N	\$ 90.00
3DB19275AAAA	9500 MPR 6.0 O&M Manual Electronic Delivery OLCS	N	\$ 90.00
Tributary Options OPTICS - Table A1			
3EM20277AA	Optics SFP GigE 850 NM Multimode 550 Meter	Y	\$ 225.00
3EM20277AB	Optics SFP GigE 1310 NM Singlemode 10 Kilometer	Y	\$ 225.00
3EM20277AC	Optics SFP GigE 1310 NM Singlemode 40 Kilometer	Y	\$ 300.00
3EM20277AD	Optics SFP GigE 1550 NM Singlemode 80 Kilometer	Y	\$ 450.00
3EM23141AA	SFP Copper Cable, 0.5 M	N	\$ 200.00
3EM23141AB	SFP Copper Cable, 1.0 M	N	\$ 210.00
3EM23141AC	SFP Copper Cable, 1.5 M	N	\$ 215.00

Prices are subject to change. Please request a formal quote from Infinity before final quote to your customer

3EM23141AG	SFP Copper Cable, 2.0 M	N	\$ 220.00
3EM23141AD	SFP Copper Cable, 3.0 M	N	\$ 225.00
1AB383760001	Optical SFP (F850 MM) for use in ODU - MPT-HC	Y	\$ 70.00
3CC50167AA	Optical SFP (850 MM) for use in ODU - MPT-HC	Y	\$ 70.00
3CC50168AA	Opt SFP 1000Base-LX for use in ODU - MPT-HC	Y	\$ 225.00
3CC50169AA	Copper SFP (Finisar) - not for use on ODU	Y	\$ 126.00
1AB194670005	OC3 optical SFP, L.1.1	Y	\$ 308.00
3AL82027AA	SFP+ 10GBASE-SR	Y	\$ 346.00
3AL82026AA	SFP+ 10GBASE-LR	Y	\$ 528.00
3CC50183AA	SFP 1000Base-BX20-U	Y	\$ 232.00
3CC50184AA	SFP 1000Base-BX20-D	Y	\$ 232.00
3CC50198AA	SFP 1000Base-BX40-U	Y	\$ 292.00
3CC50199AA	SFP 1000Base-BX40-D	Y	\$ 292.00
Tributary Options DS1 Cables/Supplies - Table A1			
1AF15245AB	32 E1/T1 Protection Panel - RJ45	N	\$ 727.16
3DB16102AA	32 E1/T1 Protection Panel - D-Connector	N	\$ 647.00
3DB16109AA	D-Connector Rack Mount Bracket	N	\$ 41.50
3CC52118AA	E1/T1 SCSI-SCSI Interface Cable (16 T1/E1 per Cable)	N	\$ 133.07
3EM21339AA	16 DS1 Cable Stub (SCSI-Open) 25' Main Side	N	\$ 268.00
3EM21339AB	16 DS1 Cable Stub (SCSI-Open) 25' Spare Side	N	\$ 268.00
3EM21339AC	16 DS1 Cable Stub (SCSI-Open) 50' Main Side	N	\$ 482.00
3EM21339AD	16 DS1 Cable Stub (SCSI-Open) 50' Spare Side	N	\$ 482.00
3EM23110AA	8 DS1 Cable Assembly (D-Open) 15'	N	\$ 140.00
3EM23110AB	8 DS1 Cable Assembly (D-Open) 30'	N	\$ 224.00
3EM23110AC	8 DS1 Cable Assembly (D-Open) 50'	N	\$ 268.00
3EM23110AD	8 DS1 Cable Assembly (D-Open) 100'	N	\$ 600.00
Tributary Options DS3 Cables/Supplies - Table A1			
3EM22900AA	DS3 Protection Splitter Cable	N	\$ 150.00
3EM22687AA	DS3 BNC to Mini-BNC Cable - 2 Meter	N	\$ 50.00
3EM22687AB	DS3 BNC to Mini-BNC Cable - 5 Meter	N	\$ 109.00
3EM24462AA	DS3 Grooming Panel Kit	N	\$ 75.00
Tributary Options Sync Cables - Table A1			
3DB05850AA	9500 MPR Sync Cable	N	\$ 17.00
3DB18204AA	9500 MPR Sync Y-Cable	N	\$ 100.00
3DB04295AA	9500 MPR Sync Cable (1.0/2.3 - 1.0/2.3) 1.1m	N	\$ 40.00
3DB02901AA	9500 MPR Sync Cable (1.0/2.3 - 1.0/2.3) 6.0m	N	\$ 70.00
Tributary Options Ethernet Cables/Supplies - Table A1			
3MU00085AA	1 ft RJ45 Cat5e Cable	N	\$ 30.00
3MU00085AB	2 ft RJ45 Cat5e Cable	N	\$ 35.00
3MU00085AC	3 ft RJ45 Cat5e Cable	N	\$ 40.00
3MU00085AD	6 ft RJ45 Cat5e Cable	N	\$ 45.00
3MU00085AE	10 ft RJ45 Cat5e Cable	N	\$ 50.00
3MU00085AF	20 ft RJ45 Cat5e Cable	N	\$ 55.00
3MU00085AG	30 ft RJ45 Cat5e Cable	N	\$ 60.00
3MU00085AH	50 ft RJ45 Cat5e Cable	N	\$ 90.00
3MU00085AJ	70 ft RJ45 Cat5e Cable	N	\$ 120.00
3MU00085AK	100 ft RJ45 Cat5e Cable	N	\$ 150.00
3MU00085AL	200 ft RJ45 Cat5e Cable	N	\$ 250.00
3MU00085AM	300 ft RJ45 Cat5e Cable	N	\$ 350.00
ODU Coax Supplies - Table E2			
409072808	6 GHz Flextwist 2' WR137 CPR - Andrew F137CCS2	N	\$ 395.00
409072832	6 GHz Flextwist 4' WR137 CPR - Andrew F137CCS5	N	\$ 545.00
409072766	11 GHz Flextwist 2' WR90 CPR - Andrew F090CCS2	N	\$ 375.00
409072774	11 GHz Flextwist 3' WR90 CPR - Andrew F090CCS3	N	\$ 430.00
409072824	11 GHz Flextwist 4' WR90 CPR - Andrew F090CCS5	N	\$ 750.00
3DB00683AA	18/23 GHz Flextwist G.O.	N	\$ 400.00
Fiber Optic Jumpers - Table A1			
3EM23272AA	KIT SUPPORT FOR 3 CORDS N/QMA IDU	N	\$ 16.00
3EM23311AA	N Jack Bulkhead to QMA Plug (14 inch)	N	\$ 69.30
3EM23311AB	N Jack Bulkhead to QMA Plug (108 inch)	N	\$ 442.00
1AB388100001	SMA to QMA Adaptor	N	\$ 180.00
1AC014320002	Coaxial Cable LMR-400 FR - price per foot	N	\$ 2.00
357-9194-000	STRAIGHT MALE N MALE N COAXIAL Barrel	N	\$ 30.00
1AB095530045	Connector N PPC Straight Male	N	\$ 36.00
1AB095530044	Connector N PPC Right Angle Male	N	\$ 59.00
1AB095530046	Connector N PPC Straight Female	N	\$ 36.00
1AB383930001	Compression Tool for PPC	N	\$ 747.00
1AB350440001	LMR grounding kit	N	\$ 60.00
3CC50015AA	LIGHTNING ARREST 9913 INU/IDU&ODU ARREST	N	\$ 232.00
3CC50030AA	Single Lightning Arrest Kit	N	\$ 116.00
3CC50029AA	Single Lightning Arrest Bracket	N	\$ 10.00
Fiber Optic Jumpers - Table A1			
3EM07641AC	Fiber Optic Jumper Cable, LC to LC, 3 meter, multi mode	N	\$ 200.00
3EM07641AD	Fiber Optic Jumper Cable, LC to LC, 5 meter, multi mode	N	\$ 200.00
3EM07641AE	Fiber Optic Jumper Cable, LC to LC, 10 meter, multi mode	N	\$ 200.00
3EM07646AC	Fiber Optic Jumper Cable, LC to SC, 3 meter, multi mode	N	\$ 200.00
3EM07646AD	Fiber Optic Jumper Cable, LC to SC, 5 meter, multi mode	N	\$ 200.00
3EM07646AE	Fiber Optic Jumper Cable, LC to SC, 10 meter, multi mode	N	\$ 200.00
3EM07651AC	Fiber Optic Jumper Cable, LC to FC, 3 meter, multi mode	N	\$ 200.00
3EM07651AD	Fiber Optic Jumper Cable, LC to FC, 5 meter, multi mode	N	\$ 200.00
3EM07651AE	Fiber Optic Jumper Cable, LC to FC, 10 meter, multi mode	N	\$ 200.00
3EM07641AH	Fiber Optic Jumper Cable, LC to LC, 3 meter, single mode	N	\$ 200.00
3EM07641AJ	Fiber Optic Jumper Cable, LC to LC, 5 meter, single mode	N	\$ 200.00
3EM07641AK	Fiber Optic Jumper Cable, LC to LC, 10 meter, single mode	N	\$ 200.00
3EM07646AH	Fiber Optic Jumper Cable, LC to SC, 3 meter, single mode	N	\$ 200.00
3EM07646AJ	Fiber Optic Jumper Cable, LC to SC, 5 meter, single mode	N	\$ 200.00
3EM07646AK	Fiber Optic Jumper Cable, LC to SC, 10 meter, single mode	N	\$ 200.00
3EM07651AH	Fiber Optic Jumper Cable, LC to FC, 3 meter, single mode	N	\$ 200.00
3EM07651AJ	Fiber Optic Jumper Cable, LC to FC, 5 meter, single mode	N	\$ 200.00

Prices are subject to change. Please request a formal quote from Infinity before final quote to your customer

3EM07651AK	Fiber Optic Jumper Cable, LC to FC, 10 meter, single mode	N	\$ 200.00
	Accessories		
3EM16790RA	VoIP OrderWire, -48Vdc	N	\$ 5,558.00

Notes:

1) Due to the extreme variability of the antenna systems no third party antenna system components have been included in this p

END of 9500 MPR Family Price Catalog

Prices are subject to change. Please request a formal quote from Infinity before final quote to your customer

9500MPR LKDI RTU

Part No	Description	MSRP
Capacity RTU - New Path		
3EM23577AAAA	RTU 40Mbps TRX Capacity Upgrade	\$80.00
3EM23577ABAA	RTU 80Mbps TRX Capacity Upgrade	\$500.00
3EM23577ACAA	RTU 120Mbps TRX Capacity Upgrade	\$2,000.00
3EM23577ADAA	RTU 160Mbps TRX Capacity Upgrade	\$3,500.00
3EM23577BBAA	RTU 220Mbps TRX Capacity Upgrade	\$4,250.00
3EM23577AEAA	RTU 320Mbps TRX Capacity Upgrade	\$5,000.00
3EM23577BCAA	RTU 450Mbps TRX Capacity Upgrade	\$6,500.00
3EM23577BTAA	RTU 500Mbps TRX Capacity Upgrade	\$7,000.00
Optional Features		
3EM23577AFAA	9500 MPR Adaptive Modulation RTU Upgrade	\$1,500
3EM23577AGAA	9500 MPR 5.8GHz Unlicensed RTU Upgrade	\$1,500
3EM23577AUAA	9500 MPR MSP Ring RTU Upgrade	\$1,500
3EM23577AVAA	9500 MPR Packet Throughput Booster RTU Upgrade	\$4,000
3EM23577AWAA	9500MPR ODU300 Enhanced AM RTU Upgrade	\$1,000
3EM23577AYAA	9500 MPR XPIC RTU Upgrade	\$1,200
3EM23577AZAA	9500 MPR AES RTU Upgrade	\$5,000
3EM23577BPAA	1588 TC Upgrade	\$1,500
3EM23577BQAA	1588 BC Upgrade	\$2,000
3EM23577BRAA	1588 TC-BC Upgrade	\$500
3EM23577BUAA	9500 MPR RTU 10G Interface Upgrade	\$2,500
3EM23577BVAA	9500 MPR RTU MSS-O L1 LAG Upgrade	\$1,000
3EM23577BWAA	9500 MPR RTU 5+ L1 LAG Upgrade	\$5,500
Added Features RTU's		
3EM23577AHAA	Capacity Upgrade MPR-TR-40T80	\$420
3EM23577AJAA	Capacity Upgrade MPR-TR-40T120	\$1,920
3EM23577AKAA	Capacity Upgrade MPR-TR-40T160	\$3,420
3EM23577ALAA	Capacity Upgrade MPR-TR-40T320	\$4,920
3EM23577AMAA	Capacity Upgrade MPR-TR-80T120	\$1,500
3EM23577ANAA	Capacity Upgrade MPR-TR-80T160	\$3,000
3EM23577APAA	Capacity Upgrade MPR-TR-80T320	\$4,500
3EM23577AQAA	Capacity Upgrade MPR-TR-120T160	\$1,500
3EM23577ARAA	Capacity Upgrade MPR-TR-120T320	\$3,000
3EM23577ASAA	Capacity Upgrade MPR-TR-160T320	\$1,500
3EM23577BDAA	Capacity Upgrade MPR-TR-40T220	\$4,170
3EM23577BEAA	Capacity Upgrade MPR-TR-80T220	\$3,750
3EM23577BFAA	Capacity Upgrade MPR-TR-120T220	\$2,250
3EM23577BGAA	Capacity Upgrade MPR-TR-160T220	\$750
3EM23577BHAA	Capacity Upgrade MPR-TR-40T450	\$6,420
3EM23577BJAA	Capacity Upgrade MPR-TR-80T450	\$6,000
3EM23577BKAA	Capacity Upgrade MPR-TR-120T450	\$4,500
3EM23577BLAA	Capacity Upgrade MPR-TR-160T450	\$3,000
3EM23577BMAA	Capacity Upgrade MPR-TR-220T450	\$2,250
3EM23577BNAA	Capacity Upgrade MPR-TR-320T450	\$1,500
3EM23577BYAA	Capacity Upgrade MPR-TR-40T500	\$6,920
3EM23577BZAA	Capacity Upgrade MPR-TR-80T500	\$6,500
3EM23577CAAA	Capacity Upgrade MPR-TR-120T500	\$5,000
3EM23577CBAA	Capacity Upgrade MPR-TR-160T500	\$3,500
3EM23577CCAA	Capacity Upgrade MPR-TR-220T500	\$2,750
3EM23577CDAA	Capacity Upgrade MPR-TR-320T500	\$2,000
3EM23577CEAA	Capacity Upgrade MPR-TR-450T500	\$500

END of 9500 LKDI RTU Price Catalog

Prices are subject to change. Please request a formal quote from Infinity before final quote to your customer

TSM-8000 Network Management System

Part No	Description	MSRP
TSM-8000 Fully Redundant Workstation Kit		
3EM16790EP	Server Wkstn Kit, Win Server, 110 VAC	\$32,200
3EM16790EQ	Server Wkstn Kit, Win Server, 220 VAC	\$35,614
TSM-8000 Single Client Workstation Kit		
3EM16790BV	Single Client as Server Wkstn Kit, Win , 110 VAC	\$20,288
3EM16790ES	Single Client as Server Wkstn Kit, Win Pro, 220 VAC	\$22,928
TSM-8000 SNMP / TL1 Workstation Kit		
3EM16790GW	Server Wkstn Kit, 1U, Win Server, 110 VAC	\$26,672
TSM-8000 Server ONLY		
3EM16790DH	Server workstation (rack mount) - with 17" LCD monitor, WIN Server OS 110 VAC	\$16,800
3EM16790DJ	Server workstation (rack mount) - with 17" LCD monitor, WIN Server OS 220 VAC	\$17,280
3EM16790GY	Server, 1U High (rack mount) SNMP Only, WIN Server OS 110 VAC	\$8,520
SNMP Software		
3EM16790BA	Server License, 24 NE Ltd, SNMP	\$13,800
3EM16790BB	Server License, 32 NE Ltd, SNMP	\$18,000
3EM16790BC	Server License, 64 NE Ltd, SNMP	\$30,000
3EM16790BD	Server License, 128 NE Ltd, SNMP	\$52,500
3EM16790FS	Server License, 256 NE Ltd, SNMP	\$69,750
3EM16790FM	Server License, 512 NE Ltd, SNMP	\$78,375
3EM16790BE	Server License, 1024 NE, SNMP	\$87,000
MCS-11 + TL1 Software		
3EM16790BF	Server License, 24 NE Ltd, MCS/TL1	\$10,500
3EM16790BG	Server License, 32 NE Ltd, MCS/TL1	\$13,500
3EM16790BH	Server License, 64 NE Ltd, MCS/TL1	\$19,500
3EM16790BJ	Server License, 128 NE Ltd, MCS/TL1	\$28,500
3EM16790FU	Server License, 256 NE Ltd, MCS-11/TL1	\$40,500
3EM16790FP	Server License, 512 NE Ltd, MCS-11/TL1	\$46,500
3EM16790BK	Server License, 1024 NE, MCS-11/TL1	\$52,500
SNMP + MCS-11 + TL1 Software		
3EM16790BL	Server License, 24 NE Ltd, SNMP/MCS/TL1	\$18,000
3EM16790BM	Server License, 32 NE Ltd, SNMP/MCS/TL1	\$25,500
3EM16790BN	Server License, 64 NE Ltd, SNMP & MCS/TL1	\$39,000
3EM16790BP	Server License, 128 NE Ltd, SNMP & MCS/TL1	\$66,000
3EM16790FT	Server License, 256 NE Ltd, SNMP & MCS/TL1	\$90,750
3EM16790FN	Server License, 512 NE Ltd, SNMP & MCS/TL1	\$103,125

Prices are subject to change. Please request a formal quote from Infinity before final quote to your customer

3EM16790BQ	Server License, 1024 NE, SNMP & MCS/TL1	\$115,500
SNMP Upgrade Pricing - From MCS-11+ TL1 to SNMP + MCS-11 + TL1		
3EM16790CA	Client License and Software SNMP Upgrade	\$3,300
3EM16790CC	Server License Upgrade, 24 NE Ltd, MCS-11/TL1 to SNMP & MCS-11/TL1	\$7,800
3EM16790CD	Server License Upgrade, 32 NE Ltd, MCS-11/TL1 to SNMP & MCS-11/TL1	\$12,000
3EM16790CE	Server License Upgrade, 64 NE Ltd, MCS-11/TL1 to SNMP & MCS-11/TL1	\$19,500
3EM16790CF	Server License Upgrade, 128 NE Ltd, MCS-11/TL1 to SNMP & MCS-11/TL1	\$37,500
3EM16790FV	Server License Upgrade, 256 NE Ltd, MCS-11/TL1 to SNMP & MCS-11/TL1	\$50,250
3EM16790FQ	Server License Upgrade, 512 NE Ltd, MCS-11/TL1 to SNMP & MCS-11/TL1	\$56,625
3EM16790CG	Server License Upgrade, 1024 NE, MCS-11/TL1 to SNMP & MCS-11/TL1	\$63,000
MCS-11+TL1 Upgrade Pricing - From SNMP Only to SNMP+ MC-11 + TL1		
3EM16790CB	Client Log-in License, MCS-11/TL-1 Upgrade	\$3,000
3EM16790EY	Server License Upgrade, 24 NE Ltd, SNMP to SNMP & MCS-11/TL1	\$4,500
3EM16790EW	Server License Upgrade, 32 NE Ltd, SNMP to SNMP & MCS-11/TL1	\$7,500
3EM16790EV	Server License Upgrade, 64 NE Ltd, SNMP to SNMP & MCS-11/TL1	\$10,500
3EM16790EU	Server License Upgrade, 128 NE Ltd, SNMP to SNMP & MCS-11/TL1	\$15,000
3EM16790FW	Server License Upgrade, 256 NE Ltd, SNMP to SNMP & MCS-11/TL1	\$22,500
3EM16790FR	Server License Upgrade, 512 NE Ltd, SNMP to SNMP & MCS-11/TL1	\$26,250
3EM16790ET	Server License Upgrade, 1024 NE, SNMP to SNMP & MCS-11/TL1	\$30,000
NE Upgrade - Only from same Software type		
3EM16790HA	NE Upgrade 24 NE to 32 NE	\$4,680
3EM16790HB	NE Upgrade 32 NE to 64 NE	\$9,600
3EM16790HC	NE Upgrade 64 NE to 128 NE	\$19,800
3EM16790HD	NE Upgrade 128 NE to 256 NE	\$16,800
3EM16790HE	NE Upgrade 256 NE to 512 NE	\$8,400
3EM16790HF	NE Upgrade 512 NE to 1000 NE	\$8,400
TSM-8000 Software Feature Options		
3EM16790BS	SNMP Upstream Reporting	\$15,000
3EM16790GJ	Web Interface Feature, All Protocols	\$15,000
3EM16790GP	Interactive Voice Response System	\$18,000
3EM16790HM	Farscan Monitor License	\$25,000
3EM16790HQ	Badger Monitor License	\$25,000
3EM16790HG	TSM-8000 Non-ALU NE Support RTU	\$1,500
3EM16790HN	TSM-8000 Software Subscription	\$30,000
TSM-8000 Client Software / Misc		
3EM16790BR	Client Log-in License	\$10,800
3EM16790CH	MG Soft License, Additional	\$75
TSM-8000 Documentation		
3EM13847AA	TSM-8000 Instruction Book (paper copy)	\$240

Prices are subject to change. Please request a formal quote from Infinity before final quote to your customer

TSM-8000 Software Upgrades		
3EM16790HW	TSM-8000 Version 5.6 Upgrade	\$10,000
3EM16790HY	TSM-8000 Version 5.7 Upgrade	\$10,000
3EM16790HZ	TSM-8000 Version 6.0 Upgrade	\$10,000
TSM-8000 Client Workstations - Optional		
3EM16790AC	Client workstation (tower) - Non-redundant, with 19" LCD monitor, WIN XP PRO, 110 VAC	\$8,400
TSM-8000 Spares Kits		
3EM16790EJ	Server Spares Kit	\$3,936
3EM16790EK	Client Spares Kit	\$2,844
Standard Workstation Accessories		
3EM16790AD	Printer (Laser), 110 VAC	\$5,056
3EM16790AE	Printer (Laser Desktop), 110 VAC	\$1,544
3EM16790AG	Server LAN Switch, 16 Ports, 110 VAC	\$840
3EM16790AH	Server Remote Access Modem, 110 VAC	\$432
3EM16790AJ	Cable set	\$360
3EM16790AK	CDs for backup (50 each)	\$72
3EM16790GZ	Server Rack Mount Key board and Tray	\$758
Workstation Accessories - 220 VAC		
3EM16790DV	Printer (Laser), 220 VAC	\$7,390
3EM16790DW	Printer (Laser Desktop), 220 VAC	\$2,984
3EM16790EA	Server LAN Switch, 16 Ports, 220 VAC	\$1,020
3EM16790EB	Server Remote Access Modem, 220 VAC	\$852
Server Workstation Spares		
3EM16790AL	Server Motherboard, incl. video and NIC functions	\$1,020
3EM16790AM	Server Processor w/Fan	\$744
3EM16790AN	Server Memory 1024MB ea	\$504
3EM16790CW	Server Removable Hard Drive (cloned)	\$660
3EM16790GM	Hard Drive Bay Spare	\$480
3EM16790AQ	Server Removable Power Supply	\$816
3EM16790AS	Server 4 Port Serial Card	\$1,020
3EM16790CV	Server Dual Power Supply w/Cage	\$1,488
3EM16790HL	Server 8 port Serial Card	\$2,148
Spare Server/Client Computers		
3EM16790FB	Spare Server computer (rack mount) - with keyboard, WIN 2003, 110 VAC	\$14,808
3EM16790FC	Spare Server computer (rack mount) - with keyboard, WIN 2003, 220 VAC	\$15,168
Monitors		

Prices are subject to change. Please request a formal quote from Infinity before final quote to your customer

3EM16790EE	Server Monitor, LCD, 17", with bezel, 110 VAC	\$1,992
3EM16790EF	Server Monitor, LCD, 17", with bezel, 220 VAC	\$2,112
3EM16790EG	Client/TSM2532 Monitor, LCD, 19", 110 VAC	\$2,640
3EM16790EH	Client/TSM2532 Monitor, LCD, 19", 220 VAC	\$2,760
Client Workstation Spares		
3EM16790AT	Client Motherboard	\$540
3EM16790AU	Client Processor w/Fan	\$576
3EM16790AV	Client Memory 512MB ea	\$264
3EM16790EC	Client Hard Drive (cloned)	\$540
3EM16790AY	Client Power Supply	\$240
3EM16790AZ	Client Network Card	\$264
3EM16790ED	Client Video Card	\$420
Polling Engine		
3EM16790CL	Model 2601, MCS-11 Polling Engine, Linear, TSM-8000 only, 110 VAC	\$5,040
3EM16790CM	Model 2601, MCS-11 Polling Engine, Linear, TSM-8000 only, 220 VAC	\$5,160
3EM16790CN	Model 2602, MCS-11 Polling Engine, Ring, TSM-8000 only, 110 VAC	\$5,040
3EM16790CP	Model 2602, MCS-11 Polling Engine, Ring, TSM-8000 only, 220 VAC	\$5,160
3EM16790CQ	Model 2603, MCS-11 Polling Engine, High Stability Clk, Linear, TSM-8000 only, 110 VAC	\$5,520
3EM16790CR	Model 2603, MCS-11 Polling Engine, High Stability Clk, Linear, TSM-8000 only, 220 VAC	\$5,640
3EM16790CS	Model 2604, MCS-11 Polling Engine, High Stability Clk, Ring, TSM-8000 only, 110 VAC	\$5,520
3EM16790CT	Model 2604, MCS-11 Polling Engine, High Stability Clk, Ring, TSM-8000 only, 220 VAC	\$5,640
3EM18968BP	Model 2610, Cooperative Polling Engine	\$5,280
3EM16790CJ	2601 Polling Engine EPROMs	\$432
3EM16790CK	2602 Polling Engine EPROMs	\$432
IP Tunnels		
3EM18968BQ	Model 2701, IP Tunnel, 1 port	\$4,800
3EM18968BR	Model 2705, IP Tunnel, 5 port	\$5,760
Alarm Encoders		
3EM18968BN	Analog Card for MCS-11, SNMP or LSP Alarm Encoder (s)	\$1,320
3EM18968BA	Model 2310, MCS-11 Alarm Encoder with LEDs and analog option	\$6,000
3EM18968BB	Model 2310, MCS-11 Alarm Encoder	\$4,800
3EM18968BC	Model 2310, MCS-11 Alarm Encoder with analog option	\$6,120
3EM18968BD	Model 2310AL, MCS-11 Alarm Encoder with LEDs	\$5,244
3EM18968BE	Model 2310AL, MCS-11 Alarm Encoder with LEDs and analog option	\$6,480
3EM18968BF	Model 2311, SNMP Alarm Encoder	\$4,320
3EM18968BG	Model 2311, SNMP Alarm Encoder with analog option	\$5,760
3EM18968BK	Model 2315, LSP Alarm Encoder	\$5,160
3EM18968BL	Model 2315, LSP Alarm Encoder with analog option	\$6,480
3EM18968DU	Model 2314, SNMP Alarm Encoder	\$2,040
3EM18968DV	2314 66M Punch Block w/ 5ft cable	\$155
3EM18968DW	2314 66M Punch Block w/ 25ft cable	\$225

Prices are subject to change. Please request a formal quote from Infinity before final quote to your customer

Other Fial Devices		
3EM18968AT	Model 2015, LSP to MCS-11 Protocol Converter	\$5,280
3EM18968AU	Model 2070, TBOS to MCS-11 Protocol Converter	\$5,520
3EM18968AV	Model 2110/C, 5 port MCS-11 Bridge/Buffer	\$5,040
3EM18968AW	Model 2120, 2 port MCS-11 Bridge/Buffer	\$3,840
3EM18968AY	Model 2130, ELMC Bridge/Buffer	\$5,040
3EM18968AZ	Model 2135, LSP Five Port Bridge/Buffer	\$5,400
3EM18968BY	Model 5115, MCS-11 Test Set USB Adaptor Kit w/ Laptop S/W (WIN 2000 or XP only)	\$1,200
3EM18968BZ	Model 5100, Test Set & Model 5115 Adaptor w/ Laptop S/W (WIN 2000 or XP only), 110 VAC	\$5,520
3EM18968CQ	Model 5100, Test Set & Model 5115 Adaptor w/ Laptop S/W (WIN 2000 or XP only), 220 VAC	\$6,000
3EM18968CA	Model 5560, Contact Alarm Conditioner	\$1,440
3EM18968CB	Model 5561, Server Fail Safe Device	\$2,160
3EM18968DT	Model 2136 MCS-11 Async Digital Bridge	\$5,400

Notes:

1. Typical TSM-8000 systems consist of one Workstation Kit and one Network Element license. Systems monitoring MCS-11 protocol Network Elements also require a polling engine. Client Workstations are bid as options.
2. The TSM-8000 Server Workstation Kits include one TSM-8000 Client license and software.
3. The TSM-8000 SC (single client) workstation kits combine the client and server on a single machine. The single client system is limited to one user. Single client workstations can be converted to client workstation for a regular TSM-8000.
4. Includes Window 2003 Server License, 10 Windows 2003 Server Client Access Licenses and TSM-8000 Workstation Accessories.
5. Additional Windows 2003 Server Client Access Licenses are available through Microsoft.
6. Includes Windows XP Pro software and license.
7. Includes Windows 2003 Server license and software, and 10 Windows 2003 Server Client Access Licenses.
8. Additional Windows 2003 Server Client Access Licenses are available through Microsoft.
9. Includes Windows XP Pro software and license.
10. Client license is a software key on the server. Client software installations are unlimited if MG Soft license fee is paid.
11. Client license includes three MG soft licenses. One is needed for each client installation. A

Additional MG soft licenses may be purchased as APN 3EM16790CH.

END of TSM-8000 Price Catalog



ORIGINAL
BID - Invitation For Bid
Two-Way Radio Equipment & Services

BID Effective Date:

11/08/2016

Bid Invitation Number:

6100039075

Issuing Office:

Thomas Schwartz
 Commonwealth of Pennsylvania
 US

Supplier Name/Address:

Your SAP Vendor Number with us: _____

Please Return Quotation to:

Commonwealth of Pennsylvania
 US

Type of Security furnished if required:

- Certified bank cashier's check
- Irrevocable letter of credit
- Certificate of deposit
- Other as specified by bid
- Bond - If annual bond:

What is the name of the principal on the bond? _____

Return Bid by:

Bid Ending Date:
 12/02/2016

Bid Ending Time:
 12:00:00

Expiration Date of Contract (if applicable)

Delivery Date:
 See Items

Please Deliver To:

Procurement Contact:

Buyer: Thomas Schwartz
 Phone:
 Fax:

This Invitation For Bids is comprised of: Part I, General Information; Part II, Bid Requirements; Part III, Criteria For Selection; Part IV, IFB Specifications; Part V, Contract Clauses; any documents attached to this Invitation For Bids or incorporated by reference; and any addenda issued by the Issuing Office prior to Bid Opening.

Supplier's Signature _____ Title _____
 Printed Name _____ Date _____

The Bidder has completed and submitted this Bid in accordance with the instructions and requirements and terms and conditions of the Invitation For Bid. The Bidder has attached documents that are required to be submitted with this Bid and those attachments are incorporated by reference and made a part of this Bid. The Bidder, intending to be legally bound hereby, offers and agrees, if this Bid is accepted, to provide the awarded items at the price(s) set forth in this Bid at the time(s) and place(s) specified.

Item	Material/Service Desc	Qty	UOM	Unit Price	Total Line Item Price
1	Two-way Radio Equipment	1.000	Each	\$ _____	\$ _____

General Requirements for all Items:

Header Text
 Addendum #1 posted 11/17/16
 Addendum #2 posted 11/18/16
 Addendum #3 posted 11/23/16
 Addendum #4 posted 11/29/16

ALL PRICES ARE F.O.B. DESTINATIONS

List of Items Continued on Following Page



ORIGINAL
BID - Invitation For Bid
Two-Way Radio Equipment & Services
Original Approval Date: 11/08/2016

Page 3 of 3

Supplier Name: _____

***** Attributes Page *****

*** No further information for this bid ***

Mandatory QUESTION #02 - Is the offer in accordance with the "Representations and Authorizations" listed in section "Submission – 001.1" of the attached solicitation document?

Response:

Mandatory QUESTION #01 - Has the submitter read, and does the submitter understand, the "Representations and Authorizations" listed in section "Submission – 001.1" of the attached solicitation document?

Response:

Table of Contents

PART I - GENERAL INFORMATION 3

I.1 IFB-001.1 Purpose (Oct 2006) 3

I.2 IFB-005.1 Type of Contract (Oct. 2006)..... 3

I.3 IFB-008.1C No Pre-bid Conference (Oct. 2006) 3

I.4 IFB-009.1 Questions (February 2012)..... 3

I.5 IFB-010.1 Addenda to the IFB (Oct. 2006)..... 3

I.6 IFB-011.1B Submission of Bids – Electronic Submittal (May 2011)..... 3

I.7 IFB-024.1 Bid Protest Procedure (April 2016) 4

I.8 IFB-025.1 Electronic Version of this IFB (Oct 2006)..... 4

I.9 IFB-027.1 COSTARS Program (April 2016)..... 4

I.10 IFB-028.1 Participating Addendum with an External Procurement Activity (Dec 6 2006) 7

I.11 IFB-029.1 Prices (Dec 6 2006)..... 8

I.12 IFB-030.1 Approved Equal (Nov 2006)..... 8

I.13 IFB-031.1 Alternates (Oct 2013)..... 8

I.14 IFB-032.1 New Equipment (Nov 2006)..... 9

I.15 I-IFB-033.1 Modification or Withdrawal of Bid (Nov 2006) 9

I.16 I-IFB-034.1 Rejection of Bids (Nov 2006) 10

I.17 Submission-001.1 Representations and Authorizations (Oct 2013)..... 10

PART II - REQUIREMENTS 12

II.1 IFB-006.1b COSTARS Program Election to Participate (July 2012)..... 12

II.2 II-IFB-008.1b Lobbying Certification and Disclosure – Electronic Submission. (Oct 2006)..... 12

II.3 II-IFB-016.1 Post-Submission Descriptive Literature (Dec 2006) 12

II.4 II-IFB-017.1b Reciprocal Limitations Act – Electronic Submittal (February 2007)..... 12

PART III - SELECTION CRITERIA 13

III.1 III-IFB-001.1a Mandatory Responsiveness Requirements (Oct 2006) 13

III.2 III-IFB-006.1f Method of Award - All Bidders (April 2011)..... 13

III.3 III-IFB-007.1 Awards (May 2011) 13

III.4 III-IFB-008.1 Tie Bids (Nov 2006) 13

III.5 III-IFB-009.1 Prompt Payment Discounts (Nov 2006) 13

III.6 III-IFB-010.1 Option for Separate Competitive Bidding Procedure (Nov 2006)..... 13

III.7 III-IFB-014.1 Rebates (Nov 2006) 13

PART IV - WORK STATEMENT 15

IV.1 IFB-001.1a Specifications (Nov 2006)..... 15

PART V - CONTRACT TERMS and CONDITIONS 16

V.1 CONTRACT-001.1b Contract Terms and Conditions (Nov 30, 2006)..... 16

V.2 CONTRACT-002.1a Term of Contract – Contract (May 2012) 16

V.3 CONTRACT-002.2b Renewal of Contract Term – Mutual (Oct 2013)..... 16

V.4 CONTRACT-002.3 Extension of Contract Term (Nov 30 2006) 16

V.5 CONTRACT-003.1a Signatures – Contract (July 2015)..... 16

V.6 CONTRACT-004.1a Definitions (Oct 2013)..... 17

V.7 CONTRACT-005.1a Purchase Orders (July 2015) 17

V.8 CONTRACT-006.1 Independent Prime Contractor (Oct 2006)..... 18

V.9 CONTRACT-007.01a Supplies Delivery (Nov 30 2006)..... 18

V.10 CONTRACT-007.02 Estimated Quantities (Nov 30 2006)..... 18

V.11 CONTRACT-008.1a Warranty. (Oct 2006) 18

V.12 CONTRACT-009.1c Patent, Copyright, and Trademark Indemnity (Oct 2013)..... 18

V.13 CONTRACT-009.1d Ownership Rights (Oct 2006) 19

V.14 CONTRACT-010.1a Acceptance (Oct 2006)..... 19

V.15 CONTRACT-010.2 Product Conformance (March 2012) 20

V.16 CONTRACT-010.3 Rejected Material Not Considered Abandoned (March 2012) 20

V.17 CONTRACT-011.1a Compliance With Law (Oct 2006) 20

V.18 CONTRACT-013.1 Environmental Provisions (Oct 2006)..... 20

V.19 CONTRACT-014.1 Post-Consumer Recycled Content (Oct 2013)..... 20

V.20 CONTRACT-014.3 Recycled Content Enforcement (February 2012) 20

V.21 CONTRACT-015.1 Compensation (Oct 2006) 21

V.22 CONTRACT-015.2 Billing Requirements (February 2012) 21

V.23 CONTRACT-016.1 Payment (Oct 2006)	21
V.24 CONTRACT-016.2 ACH Payments (Aug 2007)	22
V.25 CONTRACT-017.1 Taxes (Dec 5 2006)	22
V.26 CONTRACT-018.1 Assignment of Antitrust Claims (Oct 2006)	22
V.27 CONTRACT-019.1 Hold Harmless Provision (Nov 30 2006).....	22
V.28 CONTRACT-020.1 Audit Provisions (Oct 2006)	23
V.29 CONTRACT-021.1 Default (Oct 2013)	23
V.30 CONTRACT-022.1 Force Majeure (Oct 2006).....	24
V.31 CONTRACT-023.1a Termination Provisions (Oct 2013).....	24
V.32 CONTRACT-024.1 Contract Controversies (Oct 2011)	25
V.33 CONTRACT-025.1 Assignability and Subcontracting (Oct 2013).....	25
V.34 CONTRACT-026.1 Other Contractors (Oct 2006).....	26
V.35 CONTRACT-027.1 Nondiscrimination/Sexual Harassment Clause (March 2015).....	26
V.36 CONTRACT-028.1 Contractor Integrity Provisions (January 2015).....	27
V.37 CONTRACT-029.1 Contractor Responsibility Provisions (Nov 2010)	29
V.38 CONTRACT-030.1 Americans with Disabilities Act (Oct 2006).....	30
V.39 CONTRACT-031.1 Hazardous Substances (Oct 2013)	30
V.40 CONTRACT-032.1 Covenant Against Contingent Fees (Oct 2006)	32
V.41 CONTRACT-033.1 Applicable Law (Oct 2006).....	32
V.42 CONTRACT- 034.1b Integration (Nov 30 2006).....	32
V.43 CONTRACT-034.2b Order of Precedence - IFB (Dec 6 2006)	32
V.44 CONTRACT-034.3 Controlling Terms and Conditions (Aug 2011)	32
V.45 CONTRACT-035.1a Changes (Oct 2006).....	33
V.46 CONTRACT-037.1a Confidentiality (Oct 2013)	33
V.47 CONTRACT-043.1 Leasing Additional Terms and Conditions (Oct 2013)	34
V.48 CONTRACT-045.1 Insurance - General (Dec 12 2006)	39
V.49 CONTRACT-046.1 Manufacturer's Price Reduction (Oct 2006)	40
V.50 CONTRACT-051.1 Notice (Dec 2006)	40
V.51 CONTRACT-052.1 Right to Know Law (Feb 2010)	40

PART I - GENERAL INFORMATION

PART I - GENERAL INFORMATION

I.1 IFB-001.1 Purpose (Oct 2006)

The Commonwealth of Pennsylvania (Commonwealth) is issuing this Invitation for Bids (IFB) to meet the needs of OFFICE OF ADMINISTRATION to satisfy a need for TWO-WAY RADIO EQUIPMENT & SERVICES.

I.2 IFB-005.1 Type of Contract (Oct. 2006)

If the Issuing Office enters into a contract as a result of this IFB, it will be a Established Price Contract contract containing the Contract Terms and Conditions as shown in Part V of this IFB.

I.3 IFB-008.1C No Pre-bid Conference (Oct. 2006)

There will be no pre-bid conference for this IFB. If there are any questions, please forward them to the Issuing Office prior to the bid opening date and time.

I.4 IFB-009.1 Questions (February 2012)

All questions regarding the IFB must be submitted in writing to the email address of the Issuing Officer provided in the solicitation. While there is no set timeline for the submittal of questions, questions received within 48 hours prior to the bid due date and time will be answered at the discretion of the Commonwealth. All questions received will be answered, in writing, and such responses shall be posted to eMarketplace as an addendum to the IFB. The Issuing Officer shall not be bound by any verbal information nor shall it be bound by any written information that is not either contained within the IFB or formally issued as an addendum by the Issuing Office. The Issuing Office does not consider questions to be a protest of the specifications or of the solicitation.

I.5 IFB-010.1 Addenda to the IFB (Oct. 2006)

If the Issuing Office deems it necessary to revise any part of this IFB before the bid response date, the Issuing Office will post an addendum to its website at [HTTP://WWW.OA.PA.GOV](http://WWW.OA.PA.GOV) it is the Bidder's responsibility to periodically check the website for any new information or addenda to the IFB.

I.6 IFB-011.1B Submission of Bids – Electronic Submittal (May 2011)

- a. Bids are requested for the item(s) described in the Invitation For Bids and all the documents referenced in the form (collectively called the IFB). Bidders must submit their bids through the Commonwealth's electronic system (SRM).
- b. It is the responsibility of each bidder to ensure that its Bid is received through the electronic system prior to the date and time set for the opening of bids ("Bid Opening Time"). No Bid shall be considered if it arrives after the Bid Opening Time, regardless of reason for the late arrival.

Bids that are timely received prior to the Bid Opening Time shall be opened publicly in the presence of one or more witnesses at the time and place designated in this IFB for the Bid opening.

- c. Bids must be firm. If a Bid is submitted with conditions or exceptions or not in conformance with the terms

and conditions referenced in the IFB Form, it shall be rejected. The Bid shall also be rejected if the items offered by the Bidder are not in conformance with the specifications as determined by the Commonwealth.

d. The Bidder, intending to be legally bound hereby, offers and agrees, if this Bid is accepted, to provide the awarded items at the price(s) set forth in this Bid at the time(s) and place(s) specified.

I.7 IFB-024.1 Bid Protest Procedure (April 2016)

The Bid Protest Procedure is on the DGS website at

<http://www.dgs.pa.gov/Documents/Procurement%20Forms/Handbook/Pt1/Pt%20I%20Ch%2058%20Bid%20Protests.pdf>

I.8 IFB-025.1 Electronic Version of this IFB (Oct 2006)

This IFB is being made available by electronic means. If a Bidder electronically accepts the IFB, the Bidder acknowledges and accepts full responsibility to insure that no changes are made to the IFB. In the event of a conflict between a version of the IFB in the Bidder's possession and the Issuing Office's version of the IFB, the Issuing Office's version shall govern.

I.9 IFB-027.1 COSTARS Program (April 2016)

COSTARS Purchasers. Section 1902 of the Commonwealth Procurement Code, 62 Pa.C.S. § 1902 (“Section 1902”), authorizes local public procurement units and state-affiliated entities (together, “COSTARS Members”) to participate in Commonwealth procurement contracts that the Department of General Services (“DGS”) may choose to make available to COSTARS Members. DGS has identified this Contract as one which will be made available for COSTARS Members’ participation.

A. Only those entities registered with DGS are authorized to participate as COSTARS Members in this Contract. A COSTARS Member may be either a local public procurement unit or a state-affiliated entity.

1. A “local public procurement unit” is:

- Any political subdivision (local government unit), such as a municipality, school district, or commission;
- Any public authority (including authorities formed under the Municipality Authorities Act of 1955 or other authorizing legislation, such as the Public Transportation Law or the Aviation Code);
- Any tax-exempt, nonprofit educational institution or organization;
- Any tax-exempt, nonprofit public health institution or organization;
- Any nonprofit fire, rescue, or ambulance company; and
- Any other entity that spends public funds for the procurement of supplies, services, and construction (such as a council of governments, an area government, or an organization that receives public grant funds).

The Department reserves the right to review and determine eligible applicants as Local Public Procurement Units on a case-by-case basis.

2. A state-affiliated entity is a Commonwealth authority or other Commonwealth entity that is not a Commonwealth agency. The term includes:

- The Pennsylvania Turnpike Commission;
- The Pennsylvania Housing Finance Agency;
- The Pennsylvania Municipal Retirement System;
- The Pennsylvania Infrastructure Investment Authority;

- The State Public School Building Authority;
- The Pennsylvania Higher Education Facilities Authority, and
- The State System of Higher Education.

3. A complete list of local public procurement units and state-affiliated entities that have registered with DGS and that are authorized to procure items from the Contract can be found at <http://www.costars.state.pa.us/SearchCOMember.aspx>

B. COSTARS Members have the option to purchase from this Contract, from any DGS contract established exclusively for COSTARS Members in accordance with the requirements of Section 1902, from any other cooperative procurement contracts, or from their own procurement contracts established in accordance with the applicable laws governing such procurements. The Contractor understands and acknowledges that there is no guarantee that a COSTARS Member will place an order under this Contract, and that the decision to procure from this Contract is within the sole discretion of each COSTARS Member.

C. DGS is acting as a facilitator for COSTARS Members who may wish to purchase under this Contract. COSTARS Members that participate in this Contract and issue purchase orders (“POs”) to Contractors are third party beneficiaries who have the right to sue and be sued for breach of this Contract without joining the Commonwealth or DGS as a party. The Commonwealth will not intervene in any action between a Contractor and a COSTARS Member unless substantial interests of the Commonwealth are involved.

D. COSTARS Members electing to participate in this Contract will order items directly from the Contractor and be responsible for payment directly to the Contractor.

E. Those Contractors electing to permit COSTARS Members to procure from this Contract shall pay the Required Administrative Fee applicable to the Contractor’s classification:

Contractor Classification	Required Administrative Fee
Department of General Services Self-Certified Small Business Bidder	\$500
All Other Bidders	\$1,500

1. Each bidder electing to permit COSTARS Members to participate in the Contract must submit the COSTARS Program Election to Participate form with its bid submittal and pay the applicable Administrative Fee upon Contract award in order to sell the awarded items/services to COSTARS Members. If the bidder is a Department of General Services Self-Certified Small Business, a copy of its active Small Business Procurement Initiative (SBPI) certificate must be included with the bid submittal.

2. At the beginning of each Contract year and upon any Contract renewal, the Contractor shall submit a check for the required amount, payable to “Commonwealth of PA”. The Contractor must pay the Administrative Fee at each contract renewal date to continue to sell the awarded items/services to COSTARS Members. If the bidder is a Department of General Services Self-Certified Small Business, a copy of its active SBPI certificate must be included with the Administrative Fee for each contract year and upon each renewal.

F. DGS has registered the COSTARS name and logo (together, the “COSTARS Brand”) as a trademark with the Pennsylvania Department of State. Therefore, the Contractor may use the COSTARS Brand only as permitted under in this Subsection.

1. The Contractor shall pay the Administrative Fee covering its participation in the program, including without limitation any use of the COSTARS Brand, for each year of the Contract period. The fee is payable upon Contract

award and prior to the renewal date for each succeeding Contract period.

2. DGS grants the Contractor a nonexclusive license to use the COSTARS Brand, subject to the following conditions:

a. The Contractor agrees not to transfer to any third party, including without limitation any of its subcontractors or suppliers, any privileges it may have to use the COSTARS Brand under this Contract.

b. The Contractor agrees not to use the COSTARS Brand to represent or imply any Commonwealth endorsement or approval of its products or services.

c. The Contractor is permitted to use the COSTARS Brand in broadcast, or Internet media solely in connection with this Contract and any other Contract with the Commonwealth under which it has agreed to make sales to COSTARS Purchasers. The Contractor may use the COSTARS Brand on business cards, brochures, and other print publications so long as the purpose is to identify the Contractor as a COSTARS vendor, and only so long as the required Contract fee is kept current.

d. Should this Contract terminate for any reason, the Contractor agrees promptly to remove the COSTARS Brand from any and all print and electronic media and to refrain from using the COSTARS Brand for any purpose whatsoever from the date of Contract termination forward.

e. The Contractor agrees to defend, indemnify, and hold harmless the Commonwealth of Pennsylvania and DGS from and against all claims, demands, liabilities, obligations, costs, and expenses of any nature whatsoever arising out of or based upon the Contractor's use of the COSTARS Brand.

f. The Contractor agrees it has no property rights in the use of the COSTARS Brand by virtue of this nonexclusive license. The Contractor expressly waives any claims, including without limitation due process claims that may otherwise be available under the law in the event of any dispute involving these terms of use.

G. The Contractor shall furnish to the DGS COSTARS Program Office a quarterly electronic Contract sales report detailing the previous quarter's Contract purchasing activity, using the form and in the format prescribed by DGS. The Contractor shall submit its completed quarterly report no later than the fifteenth calendar day of the succeeding Contract quarter.

1. The Contractor shall submit the reports via the web-based COSTARS Suppliers' Gateway at www.costars.state.pa.us . If a Contractor does not have access to the Internet, the Contractor shall send the reports, using the form and in the format prescribed by DGS, on compact disc via US Postal Service to the DGS COSTARS Program Office, Bureau of Procurement, 6th Floor Forum Place, 555 Walnut Street, Harrisburg, PA 17101-1914.

2. For each PO received, the Contractor shall include on the report the name and address of each COSTARS-Registered Purchaser that has used the Contract along with the sales date, and dollar volume of sales to the specific Purchaser for the reporting period.

3. DGS may suspend the Contractor's participation in the COSTARS Program for failure to provide the Quarterly Sales Report within the specified time.

H. Additional information regarding the COSTARS Program is available on the DGS COSTARS Website at www.costars.state.pa.us .

1. If the Contractor is aware of any qualified entity not currently registered and wishing to participate in the COSTARS Program, please refer the potential purchaser to the DGS COSTARS Website at www.costars.state.pa.us , where it may register by completing the online registration form and receiving DGS confirmation of its registration. To view a list of currently-registered COSTARS member entities, please visit the COSTARS website.

2. Direct all questions concerning the COSTARS Program to:

Department of General Services
COSTARS Program

555 Walnut Street, 6th Floor
Harrisburg, PA 17101
Telephone: 1-866-768-7827
E-mail GS-PACostars@state.pa.us

I.10 IFB-028.1 Participating Addendum with an External Procurement Activity (Dec 6 2006)

Section 1902 of the *Commonwealth Procurement Code*, 62 Pa.C.S. Section 1902, permits external procurement activities to participate in cooperative purchasing agreements for the procurement of services, supplies or construction.

a. **Definitions.** The following words and phrases have the meanings set forth in this provision:

- 1) *External procurement activity:* The term, as defined in 62 Pa. C. S. Section 1901, means a 'buying organization not located in the Commonwealth [of Pennsylvania] which if located in this Commonwealth would qualify as a public procurement unit [under 62 Pa. C.S. Section 1901]. An agency of the United States is an external procurement activity.'
- 2) *Participating addendum:* A bilateral agreement executed by the Contractor and an external procurement activity that clarifies the operation of the Contract for the external procurement activity concerned. The terms and conditions in any participating addendum shall affect only the procurements of the purchasing entities under the jurisdiction of the external procurement activity signing the participating addendum.
- 3) *Public procurement unit:* The term, as defined in 62 Pa. C. S. Section 1901, means a 'local public procurement unit or purchasing agency.'
- 4) *Purchasing agency:* The term, as defined in 62 Pa. C. S. Section 103, means a 'Commonwealth agency authorized by this part or any other law to enter into contracts for itself or as the agent of another Commonwealth agency.'

b. **General.** A participating addendum shall incorporate the terms and conditions of the Contract resulting from this IFB. The Contractor shall not be required to enter into any participating addendum.

c. **Additional Terms.**

- 1) A participating addendum may include additional terms that are required by the law governing the external procurement activity.
- 2) A participating addendum may include new, mutually agreed upon terms that clarify ordering procedures specific to a participating external procurement activity.
- 3) The construction and effect of any participating addendum shall be governed by and construed in accordance with the laws governing the external procurement activity.
- 4) If an additional term requested by the external procurement activity will result in an increased cost to the Contractor, the Contractor shall adjust its pricing up or down accordingly.

d. **Prices.**

- 1) **Price adjustment** For any costs affecting the percent markup that the Contractor will or will not incur or that differ from costs incurred or not incurred in the fulfillment of this Contract, the Contractor shall adjust its pricing up or down accordingly. These costs may include, but not be limited to:
 - a) State and local taxes;
 - b) Unemployment and workers compensation fees;

- c) E-commerce transaction fees; and
 - d) Costs associated with additional terms, established pursuant to the Contract.
- 2) The Contractor's pricing for an external procurement activity shall be firm and fixed for the duration of the initial term of the Contract. After the initial term of the Contract, if the Contract is renewed, the Contractor's pricing may be adjusted up or down based on market conditions only with the mutual agreement of both the Contractor and any external procurement activity.

e. Usage Reports on External Procurement Activities.

The Contractor shall furnish to the Contracting Officer an electronic quarterly usage report, preferably in spreadsheet format no later than the fifteenth calendar day of the succeeding calendar quarter. Reports shall be e-mailed to the Contracting Officer for the Contract. Each report shall indicate the name and address of the Contractor, contract number, period covered by the report, the name of the external procurement activity that has used the Contract and the total volume of sales to the external procurement activity for the reporting period.

- f. Electronic Copy of Participating Addendum.** The Contractor, upon request of the Contracting Officer, shall submit **one** electronic copy of the participating addendum to the Contracting Officer within **ten** days after request.

I.11 IFB-029.1 Prices (Dec 6 2006)

The bid submitted by the successful Bidder will be incorporated into any resulting Contract and the Bidder will be required to provide the awarded item(s) at the prices quoted in its Bid.

I.12 IFB-030.1 Approved Equal (Nov 2006)

Whenever an item is defined in this IFB by trade name and catalogue number of a manufacturer or vendor, the term 'or approved equal,' if not inserted therewith shall be implied. Any reference to a particular manufacturer's product either by trade name or by limited description is solely for the purpose of more clearly indicating the minimum standard of quality desired, except where a 'no substitute' is requested. When a 'no substitute' is requested, the Issuing Office will consider Bids for the referenced product only. The term 'or approved equal' is defined as meaning any other make which, in the sole opinion of the Issuing Office, is of such character, quality, and performance equivalence as to meet the standard of quality of products specified for which it is to be used equally as well as that specified. A Bidder quoting on a product other than the referenced product shall: a) furnish complete identification in its Bid of the product it is offering by trade name, brand and/or model number; b) furnish descriptive literature and data with respect to the substitute product it proposes to furnish; and c) indicate any known specification deviations from the referenced product.

I.13 IFB-031.1 Alternates (Oct 2013)

A Bidder who wants to offer an alternate must notify the Issuing Office in writing, at least five (5) days prior to the scheduled Bid opening, that the Bidder intends to offer an alternate in its Bid. An "alternate" is a product that deviates from the requirements of the specifications in its composition, qualities, performance, size dimension, etc. The written notification from the Bidder must include a complete description of the alternate and must identify the product's deviations from the specifications. Upon receipt of the notification, the Issuing Office will determine whether the alternate is acceptable. If the Issuing Office, in its discretion, determines that the alternate is acceptable, the Issuing Office will issue a change notice to the invitation for bids that revises the specifications. If no change notice is issued revising the specification, a Bid offering the alternate will not be considered for award. If an item or items in the IFB are designated "no substitute," this provision does not apply and no alternate may be proposed by a bidder nor will any alternate be considered by the Issuing Office.

I.14 IFB-032.1 New Equipment (Nov 2006)

Unless otherwise specified in this invitation for bids, all products offered by Bidders must be new or remanufactured. A 'new' product is one that will be used first by the Commonwealth after it is manufactured or produced. A 'remanufactured' product is one which: 1) has been rebuilt, using new or used parts, to a condition which meets the original manufacturer's most recent specifications for the item; 2) does not, in the opinion of the Issuing Office, differ in appearance from a new item; and 3) has the same warranty as a new item. Unless otherwise specified in this invitation for bids, used or reconditioned products are not acceptable. This clause shall not be construed to prohibit Bidders from offering products with recycled content, provided the product is new or remanufactured.

I.15 I-IFB-033.1 Modification or Withdrawal of Bid (Nov 2006)

- a. Bid Modification Prior to Bid Opening. Bids may be modified only by written notice or in person prior to the exact hour and date specified for Bid opening.
 - 1) If a Bidder intends to modify its Bid by written notice, the notice must specifically identify the Bid to be modified and must be signed by the Bidder. The Bidder must include evidence of authorization for the individual who signed the modification to modify the Bid on behalf of the Bidder. The Bid modification must be received in a sealed envelope. The sealed envelope must identify the assigned Collective Number and the Bid Opening Time, and should state that enclosed in the envelope is a Bid modification
 - 2) If a Bidder intends to modify its Bid in person, the individual who will modify the Bid must arrive in the Bid Opening Room prior to the Bid Opening Time, show a picture identification and provide evidence of his/her authorization to modify the Bid on behalf of the Bidder. If a Bidder intends to modify its Bid in person, the Bidder may do so only in the presence of an agency employee. (The agency employee will observe the actions taken by the individual to modify the Bid, but will not read the Bid or the modification).
- b. Bid Withdrawal Prior to Bid Opening. Bids may be withdrawn only by written notice or in person prior to the exact hour and date specified for Bid opening.
 - 1) If a Bidder intends to withdraw its Bid by written notice, the notice shall specifically identify the Bid to be withdrawn and shall be signed by the Bidder. The Bidder must include evidence of authorization for the individual who signed the bid withdrawal to withdraw the bid on behalf of the Bidder. Except as provided in Subparagraph c, below, bid withdrawals received after the exact hour and date specified for the receipt of Bids shall not be accepted.
 - 2) If a Bidder intends to withdraw its Bid in person, the individual who will withdraw the Bid must arrive in the Bid Opening Room prior to the Bid Opening Time, show a picture identification and provide evidence of his/her authorization to withdraw the Bid on behalf of the Bidder.
- c. Bid Withdrawal After Bid Opening. Bidders are permitted to withdraw erroneous Bids after Bid opening only if the following conditions are met:
 - 1) The Bidder submits a written request for withdrawal.
 - 2) The Bidder presents credible evidence with the request that the reason for the lower Bid price was a clerical mistake as opposed to a judgment mistake and was actually due to an unintentional arithmetical error or an unintentional omission of a substantial quantity of work, labor, material, or services made directly in the compilation of the Bid.
 - 3) The request for relief and supporting evidence must be received by the Issuing Office within three (3) business days after Bid opening, but before award of the contract.
 - 4) The Issuing Office shall not permit a Bid withdrawal if the Bid withdrawal would result in the award of the contract on another Bid of the same Bidder, its partner, or a corporation or business venture owned by or in

which the bidder has a substantial interest.

- 5) If a Bidder is permitted to withdraw its Bid, the Bidder cannot supply any material or labor or perform any subcontract or other work agreement for the awarded contractor, without the written approval of the Issuing Office.
- d. Firm Bid. Except as provided above, a Bid may not be modified, withdrawn, or cancelled by any Bidder for a period of sixty (60) days following the time and date designated for Bid opening, unless otherwise specified by the Bidder in its Bid. If the lowest responsible Bidder, as determined by the Issuing Office, withdraws its Bid prior to the expiration of the award period or fails to comply with the requirements set forth in the IFB including but not limited to any requirement to submit performance or payment bonds or insurance certificates within the required time period, the Bidder shall be liable to the Commonwealth for all costs and damages associated with the re-award or re-bid including the difference between the Bidder's price and the actual cost that the Commonwealth pays for the awarded items.
- e. Clarification and Additional Information. After the receipt of Bids, the Issuing Office shall have the right to contact Bidders for the purpose of seeking:
 - 1) Clarification of the Bid which confirms the Issuing Office's understanding of statements or information in the Bid or;
 - 2) Additional information on the items offered; provided the IFB does not require the rejection of the Bid for failure to include such information.

I.16 I-IFB-034.1 Rejection of Bids (Nov 2006)

The Issuing Office reserves the right to reject any and all Bids, to waive technical defects or any informality in Bids, and to accept or reject any part of any Bid if the best interests of the Commonwealth are thereby served.

I.17 Submission-001.1 Representations and Authorizations (Oct 2013)

By submitting its proposal, each Offeror understands, represents, and acknowledges that:

- A. All of the Offeror's information and representations in the proposal are material and important, and the Issuing Office may rely upon the contents of the proposal in awarding the contract(s). The Commonwealth shall treat any misstatement, omission or misrepresentation as fraudulent concealment of the true facts relating to the Proposal submission, punishable pursuant to 18 Pa. C.S. § 4904.
- B. The Offeror has arrived at the price(s) and amounts in its proposal independently and without consultation, communication, or agreement with any other Offeror or potential offeror.
- C. The Offeror has not disclosed the price(s), the amount of the proposal, nor the approximate price(s) or amount(s) of its proposal to any other firm or person who is an Offeror or potential offeror for this RFP, and the Offeror shall not disclose any of these items on or before the proposal submission deadline specified in the Calendar of Events of this RFP.
- D. The Offeror has not attempted, nor will it attempt, to induce any firm or person to refrain from submitting a proposal on this contract, or to submit a proposal higher than this proposal, or to submit any intentionally high or noncompetitive proposal or other form of complementary proposal.
- E. The Offeror makes its proposal in good faith and not pursuant to any agreement or discussion with, or inducement from, any firm or person to submit a complementary or other noncompetitive proposal.
- F. To the best knowledge of the person signing the proposal for the Offeror, the Offeror, its affiliates, subsidiaries, officers, directors, and employees are not currently under investigation by any governmental agency and have not in the last **four** years been convicted or found liable for any act prohibited by State or

Federal law in any jurisdiction, involving conspiracy or collusion with respect to bidding or proposing on any public contract, except as the Offeror has disclosed in its proposal.

G. To the best of the knowledge of the person signing the proposal for the Offeror and except as the Offeror has otherwise disclosed in its proposal, the Offeror has no outstanding, delinquent obligations to the Commonwealth including, but not limited to, any state tax liability not being contested on appeal or other obligation of the Offeror that is owed to the Commonwealth.

H. The Offeror is not currently under suspension or debarment by the Commonwealth, any other state or the federal government, and if the Offeror cannot so certify, then it shall submit along with its proposal a written explanation of why it cannot make such certification.

I. The Offeror has not made, under separate contract with the Issuing Office, any recommendations to the Issuing Office concerning the need for the services described in its proposal or the specifications for the services described in the proposal.

J. Each Offeror, by submitting its proposal, authorizes Commonwealth agencies to release to the Commonwealth information concerning the Offeror's Pennsylvania taxes, unemployment compensation and workers' compensation liabilities.

K. Until the selected Offeror receives a fully executed and approved written contract from the Issuing Office, there is no legal and valid contract, in law or in equity, and the Offeror shall not begin to perform.

PART II - REQUIREMENTS

PART II - REQUIREMENTS

II.1 IFB-006.1b COSTARS Program Election to Participate (July 2012)

If the bidder is willing to sell the awarded items/services at the same prices and/or discounts, and in accordance with the contractual terms and conditions, to COSTARS members, the bidder should complete and return the COSTARS Program Election to Participate form which is an attachment to this IFB. If the bidder is asserting that it is a Department of General Services Certified Small Business, the bidder must submit its active certification with the bid response.

II.2 II-IFB-008.1b Lobbying Certification and Disclosure – Electronic Submission. (Oct 2006).

With respect to an award of a federal contract, grant, or cooperative agreement exceeding \$100,000 or an award of a federal loan or a commitment providing for the United States to insure or guarantee a loan exceeding \$150,000 all recipients must certify that they will not use federal funds for lobbying and must disclose the use of non-federal funds for lobbying by filing required documentation. Offerors must complete and return the Lobbying Certification Form and the Disclosure of Lobbying Activities Form, which are attached to and made a part of this IFB. The completed and signed Lobbying Certification Form and the Disclosure of Lobbying Activities Form should be submitted with the Bid Response. Commonwealth agencies will not contract with outside firms or individuals to perform lobbying services, regardless of the source of funds.

II.3 II-IFB-016.1 Post-Submission Descriptive Literature (Dec 2006)

The Commonwealth may, during its evaluation of the bids, require any bidder to submit cuts, illustrations, drawings, prints, test data sheets, specification sheets and brochures which detail construction features, design, components, materials used, applicable dimensions and any other pertinent information which the Issuing Office may require in order to evaluate the product(s) offered. The required information must be submitted within two (2) business days after notification from the Issuing Office. Failure to submit the required information prior to the expiration of the second business day after notification shall result in the rejection of the bid as non-responsive.

II.4 II-IFB-017.1b Reciprocal Limitations Act – Electronic Submittal (February 2007)

This procurement is subject to the Reciprocal Limitations Act. Bidders must complete and submit with the Bid Response the State of Manufacture Chart, which is contained in GSPUR-89 ("Reciprocal Limitations Act Requirements") which is attached to and made part of this IFB. The completed State of Manufacture Chart should be submitted as part of the Bid Response

PART III - SELECTION CRITERIA

PART III - SELECTION CRITERIA

III.1 III-IFB-001.1a Mandatory Responsiveness Requirements (Oct 2006)

To be eligible for selection, a bid must be:

- a. Timely received from a Bidder;
- b. Properly signed by the Bidder.

III.2 III-IFB-006.1f Method of Award - All Bidders (April 2011)

Award will be made to all responsive and responsible bidders.

III.3 III-IFB-007.1 Awards (May 2011)

Unless all Bids are rejected, and except as otherwise provided by law, award will be made through the issuance of a contract/purchase order in accordance with the method of award. Unless otherwise specified by the Issuing Office in the IFB form the Commonwealth reserves the right to award by item or on a total Bid basis, whichever is deemed more advantageous to the Commonwealth. In cases of discrepancies in prices, the unit price will be binding unless the unit price is obviously in error and the extended price is obviously correct, in which case the erroneous unit price will be corrected. As a condition for receipt of award of a contract/purchase order, the Bidder must be registered in the Commonwealth of Pennsylvania's Vendor Master file. In order to register, bidders must visit the Pa Supplier Portal at <https://www.pasupplierportal.state.pa.us/> or call the Customer Support Center at 877-435-7363 or 717-346-2676.

III.4 III-IFB-008.1 Tie Bids (Nov 2006)

All tie bids will be broken by the Issuing Office.

III.5 III-IFB-009.1 Prompt Payment Discounts (Nov 2006)

Prompt payment discounts will not be considered in making an award. If prompt payment discounts are offered by any Bidder, however, the Issuing Office will take advantage of such offer.

III.6 III-IFB-010.1 Option for Separate Competitive Bidding Procedure (Nov 2006)

The Commonwealth reserves the right to purchase products or services covered under this Contract through a separate competitive bidding procedure, whenever Commonwealth deems it in the best interest of the Commonwealth. The right will generally be exercised only when a specific need for a large quantity of the product or service exists or when the price offered is significantly lower than the Contract price.

III.7 III-IFB-014.1 Rebates (Nov 2006)

Any rebate applicable at the time of bid should be taken into consideration by the bidder in calculating its bid price. Bidders must specifically state in their bid proposal, when applicable, that rebates have been considered in arriving at the bid price. Following award, the Commonwealth will assign to the awarded bidder, any rebates which the bidder stated that he took into consideration. If the bidder fails to include such a statement, the Commonwealth will receive the full benefit of the manufacturer's rebate.

PART IV - WORK STATEMENT

PART IV - WORK STATEMENT

IV.1 IFB-001.1a Specifications (Nov 2006)

The Commonwealth is seeking bids to procure the item(s) set forth in the attached document entitled "Specifications."

PART V - CONTRACT TERMS and CONDITIONS

PART V - CONTRACT TERMS and CONDITIONS

V.1 CONTRACT-001.1b Contract Terms and Conditions (Nov 30, 2006)

The Contract with the awarded bidder (who shall become the "Contractor") shall include the following terms and conditions:

V.2 CONTRACT-002.1a Term of Contract – Contract (May 2012)

The initial term of the Contract shall be 03 year(s) and 00 month(s).

The term of the Contract shall commence on the Effective Date (as defined below) and shall end on the Expiration Date identified in the Contract, subject to the other provisions of the Contract.

The Effective Date shall be: a) the Effective Date printed on the Contract after the Contract has been fully executed by the Commonwealth (signed and approved as required by the Commonwealth contracting procedures) or b) the "Valid from" date printed on the Contract, whichever is later.

V.3 CONTRACT-002.2b Renewal of Contract Term – Mutual (Oct 2013)

The Contract may be mutually renewed for a maximum of 2 additional 1 year term(s), so long as the Commonwealth provides written notice to Contractor of its intention to extend the Contract by letter dated not less than 090 days prior to the expiration of the term of the agreement, or any extension thereof, and the Contractor consents to the renewal not less than 060 days prior to the expiration of the term of the agreement or any extension thereof. The renewal may be exercised as individual or multiple year terms(s). Any renewal will be under the same terms, covenants and conditions. No further document is required to be executed to renew the term of the contract.

V.4 CONTRACT-002.3 Extension of Contract Term (Nov 30 2006)

The Commonwealth reserves the right, upon notice to the Contractor, to extend any single term of the Contract for up to three (3) months upon the same terms and conditions.

V.5 CONTRACT-003.1a Signatures – Contract (July 2015)

The Contract shall not be a legally binding contract until the fully-executed Contract has been sent to the Contractor. No Commonwealth employee has the authority to verbally direct the commencement of any work or delivery of any supply under this Contract prior to the Effective Date. The Contractor hereby waives any claim or cause of action for any service or work performed prior to the Effective Date.

The Contract may be electronically signed by the Commonwealth. The electronically-printed name of the Purchasing Agent represents the signature of that individual who has the authority, on behalf of the Commonwealth, to bind the Commonwealth to the terms of the Contract. If the Contract output form does not have "Fully Executed" at the top of the first page and does not have the name of the Purchasing Agent printed in the appropriate box, the Contract has not been fully executed.

The fully-executed Contract may be sent to the Contractor electronically or through facsimile equipment. The electronic transmission of the Contract shall require acknowledgement of receipt of the transmission by the Contractor. Receipt of the electronic or facsimile transmission of the Contract shall constitute receipt of the fully-executed Contract.

The Commonwealth and the Contractor specifically agree as follows:

- a. No handwritten signature shall be required in order for the Contract to be legally enforceable.
- b. The parties agree that no writing shall be required in order to make the Contract legally binding, notwithstanding

contrary requirements in any law. The parties hereby agree not to contest the validity or enforceability of a genuine Contract or acknowledgement issued electronically under the provisions of a statute of frauds or any other applicable law relating to whether certain agreements be in writing and signed by the party bound thereby. Any genuine Contract or acknowledgement issued electronically, if introduced as evidence on paper in any judicial, arbitration, mediation, or administrative proceedings, will be admissible as between the parties to the same extent and under the same conditions as other business records originated and maintained in documentary form. Neither party shall contest the admissibility of copies of a genuine Contract or acknowledgements under either the business records exception to the hearsay rule or the best evidence rule on the basis that the Contract or acknowledgement were not in writing or signed by the parties. A Contract or acknowledgment shall be deemed to be genuine for all purposes if it is transmitted to the location designated for such documents.

c. Each party will immediately take steps to verify any document that appears to be obviously garbled in transmission or improperly formatted to include re-transmission of any such document if necessary.

V.6 CONTRACT-004.1a Definitions (Oct 2013)

As used in this Contract, these words shall have the following meanings:

a. Agency: The department, board, commission or other agency of the Commonwealth of Pennsylvania listed as the Purchasing Agency. If a COSTARS entity or external procurement activity has issued an order against this contract, that entity shall also be identified as "Agency".

b. Contracting Officer: The person authorized to administer this Contract for the Commonwealth and to make written determinations with respect to the Contract.

c. Days: Unless specifically indicated otherwise, days mean calendar days.

d. Developed Works or Developed Materials: All documents, sketches, drawings, designs, works, papers, files, reports, computer programs, computer documentation, data, records, software, samples or any other tangible material without limitation authored or prepared by Contractor as the work product covered in the scope of work for the Project.

e. Documentation: All materials required to support and convey information about the services required by this Contract. It includes, but is not necessarily restricted to, written reports and analyses, diagrams, maps, logical and physical designs, system designs, computer programs, flow charts, disks, and/or other machine-readable storage media.

f. Services: All Contractor activity necessary to satisfy the Contract.

V.7 CONTRACT-005.1a Purchase Orders (July 2015)

Commonwealth agencies may issue Purchase Orders against the Contract. These orders constitute the Contractor's authority to make delivery. All Purchase Orders received by the Contractor up to and including the expiration date of the Contract are acceptable and must be performed in accordance with the Contract. Each Purchase Order will be deemed to incorporate the terms and conditions set forth in the Contract.

Purchase Orders may be electronically signed by the Agency. The electronically-printed name of the purchaser represents the signature of that individual who has the authority, on behalf of the Commonwealth, to authorize the Contractor to proceed.

Purchase Orders may be issued electronically or through facsimile equipment. The electronic transmission of a purchase order shall require acknowledgement of receipt of the transmission by the Contractor. Receipt of the electronic or facsimile transmission of the Purchase Order shall constitute receipt of an order. Orders received by the Contractor after 4:00 p.m. will be considered received the following business day.

a. No handwritten signature shall be required in order for the Contract or Purchase Order to be legally enforceable.

b. The parties agree that no writing shall be required in order to make the Purchase Order legally binding. The parties hereby agree not to contest the validity or enforceability of a Purchase Order or acknowledgement issued electronically under the provisions of a statute of frauds or any other applicable law relating to whether certain

agreements be in writing and signed by the party bound thereby. Any Purchase Order or acknowledgement issued electronically, if introduced as evidence on paper in any judicial, arbitration, mediation, or administrative proceedings, will be admissible as between the parties to the same extent and under the same conditions as other business records originated and maintained in documentary form. Neither party shall contest the admissibility of copies of Purchase Orders or acknowledgements under either the business records exception to the hearsay rule or the best evidence rule on the basis that the Purchase Order or acknowledgement were not in writing or signed by the parties. A Purchase Order or acknowledgment shall be deemed to be genuine for all purposes if it is transmitted to the location designated for such documents.

c. Each party will immediately take steps to verify any document that appears to be obviously garbled in transmission or improperly formatted to include re-transmission of any such document if necessary.

Purchase Orders under ten thousand dollars (\$10,000) in total amount may also be made in person or by telephone using a Commonwealth Purchasing Card. When an order is placed by telephone, the Commonwealth agency shall provide the agency name, employee name, credit card number, and expiration date of the card. Contractors agree to accept payment through the use of the Commonwealth Purchasing Card.

V.8 CONTRACT-006.1 Independent Prime Contractor (Oct 2006)

In performing its obligations under the Contract, the Contractor will act as an independent contractor and not as an employee or agent of the Commonwealth. The Contractor will be responsible for all services in this Contract whether or not Contractor provides them directly. Further, the Contractor is the sole point of contact with regard to all contractual matters, including payment of any and all charges resulting from the Contract.

V.9 CONTRACT-007.01a Supplies Delivery (Nov 30 2006)

All item(s) shall be delivered F.O.B. Destination. The Contractor agrees to bear the risk of loss, injury, or destruction of the item(s) ordered prior to receipt of the items by the Commonwealth. Such loss, injury, or destruction shall not release the Contractor from any contractual obligations. Except as otherwise provided in this contract, all item(s) must be delivered within the time period specified. Time is of the essence and, in addition to any other remedies, the Contract is subject to termination for failure to deliver as specified. Unless otherwise stated in this Contract, delivery must be made within thirty (30) days after the Effective Date.

V.10 CONTRACT-007.02 Estimated Quantities (Nov 30 2006)

It shall be understood and agreed that any quantities listed in the Contract are estimated only and may be increased or decreased in accordance with the actual requirements of the Commonwealth and that the Commonwealth in accepting any bid or portion thereof, contracts only and agrees to purchase only the materials and services in such quantities as represent the actual requirements of the Commonwealth. The Commonwealth reserves the right to purchase materials and services covered under the Contract through a separate competitive procurement procedure, whenever Commonwealth deems it to be in its best interest.

V.11 CONTRACT-008.1a Warranty. (Oct 2006)

The Contractor warrants that all items furnished and all services performed by the Contractor, its agents and subcontractors shall be free and clear of any defects in workmanship or materials. Unless otherwise stated in the Contract, all items are warranted for a period of one year following delivery by the Contractor and acceptance by the Commonwealth. The Contractor shall repair, replace or otherwise correct any problem with the delivered item. When an item is replaced, it shall be replaced with an item of equivalent or superior quality without any additional cost to the Commonwealth.

V.12 CONTRACT-009.1c Patent, Copyright, and Trademark Indemnity (Oct 2013)

The Contractor warrants that it is the sole owner or author of, or has entered into a suitable legal agreement concerning either: a) the design of any product or process provided or used in the performance of the Contract which

is covered by a patent, copyright, or trademark registration or other right duly authorized by state or federal law or b) any copyrighted matter in any report, document or other material provided to the Commonwealth under the contract.

The Contractor shall defend any suit or proceeding brought against the Commonwealth on account of any alleged patent, copyright or trademark infringement in the United States of any of the products provided or used in the performance of the Contract.

This is upon condition that the Commonwealth shall provide prompt notification in writing of such suit or proceeding; full right, authorization and opportunity to conduct the defense thereof; and full information and all reasonable cooperation for the defense of same.

As principles of governmental or public law are involved, the Commonwealth may participate in or choose to conduct, in its sole discretion, the defense of any such action.

If information and assistance are furnished by the Commonwealth at the Contractor's written request, it shall be at the Contractor's expense, but the responsibility for such expense shall be only that within the Contractor's written authorization.

The Contractor shall indemnify and hold the Commonwealth harmless from all damages, costs, and expenses, including attorney's fees that the Contractor or the Commonwealth may pay or incur by reason of any infringement or violation of the rights occurring to any holder of copyright, trademark, or patent interests and rights in any products provided or used in the performance of the Contract.

If any of the products provided by the Contractor in such suit or proceeding are held to constitute infringement and the use is enjoined, the Contractor shall, at its own expense and at its option, either procure the right to continue use of such infringement products, replace them with non-infringement equal performance products or modify them so that they are no longer infringing.

If the Contractor is unable to do any of the preceding, the Contractor agrees to remove all the equipment or software which are obtained contemporaneously with the infringing product, or, at the option of the Commonwealth, only those items of equipment or software which are held to be infringing, and to pay the Commonwealth: 1) any amounts paid by the Commonwealth towards the purchase of the product, less straight line depreciation; 2) any license fee paid by the Commonwealth for the use of any software, less an amount for the period of usage; and 3) the pro rata portion of any maintenance fee representing the time remaining in any period of maintenance paid for. The obligations of the Contractor under this paragraph continue without time limit. No costs or expenses shall be incurred for the account of the Contractor without its written consent.

V.13 CONTRACT-009.1d Ownership Rights (Oct 2006)

The Commonwealth shall have unrestricted authority to reproduce, distribute, and use any submitted report, data, or material, and any software or modifications and any associated documentation that is designed or developed and delivered to the Commonwealth as part of the performance of the Contract.

V.14 CONTRACT-010.1a Acceptance (Oct 2006)

No item(s) received by the Commonwealth shall be deemed accepted until the Commonwealth has had a reasonable opportunity to inspect the item(s). Any item(s) which is discovered to be defective or fails to conform to the specifications may be rejected upon initial inspection or at any later time if the defects contained in the item(s) or the noncompliance with the specifications were not reasonably ascertainable upon the initial inspection. It shall thereupon become the duty of the Contractor to remove rejected item(s) from the premises without expense to the Commonwealth within fifteen (15) days after notification. Rejected item(s) left longer than fifteen (15) days will be regarded as abandoned, and the Commonwealth shall have the right to dispose of them as its own property and shall retain that portion of the proceeds of any sale which represents the Commonwealth's costs and expenses in regard to the storage and sale of the item(s). Upon notice of rejection, the Contractor shall immediately replace all such rejected item(s) with others conforming to the specifications and which are not defective. If the Contractor fails, neglects or refuses to do so, the Commonwealth shall then have the right to procure a corresponding quantity of such

item(s), and deduct from any monies due or that may thereafter become due to the Contractor, the difference between the price stated in the Contract and the cost thereof to the Commonwealth.

V.15 CONTRACT-010.2 Product Conformance (March 2012)

The Commonwealth reserves the right to require any and all Contractors to:

1. Provide certified data from laboratory testing performed by the Contractor, or performed by an independent laboratory, as specified by the Commonwealth.
2. Supply published manufacturer product documentation.
3. Permit a Commonwealth representative to witness testing at the Contractor's location or at an independent laboratory.
4. Complete a survey/questionnaire relating to the bid requirements and specifications.
5. Provide customer references.
6. Provide a product demonstration at a location near Harrisburg or the using agency location.

V.16 CONTRACT-010.3 Rejected Material Not Considered Abandoned (March 2012)

The Commonwealth shall have the right to not regard any rejected material as abandoned and to demand that the Contractor remove the rejected material from the premises within thirty (30) days of notification. The Contractor shall be responsible for removal of the rejected material as well as proper clean-up. If the Contractor fails or refuses to remove the rejected material as demanded by the Commonwealth, the Commonwealth may seek payment from, or set-off from any payments due to the Contractor under this or any other Contract with the Commonwealth, the costs of removal and clean-up. This is in addition to all other rights to recover costs incurred by the Commonwealth.

V.17 CONTRACT-011.1a Compliance With Law (Oct 2006)

The Contractor shall comply with all applicable federal and state laws and regulations and local ordinances in the performance of the Contract.

V.18 CONTRACT-013.1 Environmental Provisions (Oct 2006)

In the performance of the Contract, the Contractor shall minimize pollution and shall strictly comply with all applicable environmental laws and regulations, including, but not limited to: the Clean Streams Law Act of June 22, 1937 (P.L. 1987, No. 394), as amended 35 P.S. Section 691.601 et seq.; the Pennsylvania Solid Waste Management Act, Act of July 7, 1980 (P.L. 380, No. 97), as amended, 35 P.S. Section 6018.101 et seq. ; and the Dam Safety and Encroachment Act, Act of November 26, 1978 (P.L. 1375, No. 325), as amended , 32 P.S. Section 693.1.

V.19 CONTRACT-014.1 Post-Consumer Recycled Content (Oct 2013)

Except as specifically waived by the Department of General Services in writing, any products which are provided to the Commonwealth as a part of the performance of the Contract must meet the minimum percentage levels for total recycled content as specified by the Environmental Protection Agency in its Comprehensive Procurement Guidelines, which can be found at <http://www.epa.gov/epawaste/consERVE/tools/cpg/index.htm> .

V.20 CONTRACT-014.3 Recycled Content Enforcement (February 2012)

The Contractor may be required, after delivery of the Contract item(s), to provide the Commonwealth with documentary evidence that the item(s) was in fact produced with the required minimum percentage of post-consumer and recovered material content.

V.21 CONTRACT-015.1 Compensation (Oct 2006)

The Contractor shall be required to furnish the awarded item(s) at the price(s) quoted in the Purchase Order. All item(s) shall be delivered within the time period(s) specified in the Purchase Order. The Contractor shall be compensated only for item(s) that are delivered and accepted by the Commonwealth.

V.22 CONTRACT-015.2 Billing Requirements (February 2012)

Unless the Contractor has been authorized by the Commonwealth for Evaluated Receipt Settlement or Vendor Self-Invoicing , the Contractor shall include in all of its invoices the following minimum information:

- Vendor name and "Remit to" address, including SAP Vendor number;
- Bank routing information, if ACH;
- SAP Purchase Order number;
- Delivery Address, including name of Commonwealth agency;
- Description of the supplies/services delivered in accordance with SAP Purchase Order (include purchase order line number if possible);
- Quantity provided;
- Unit price;
- Price extension;
- Total price; and
- Delivery date of supplies or services.

If an invoice does not contain the minimum information set forth in this paragraph, the Commonwealth may return the invoice as improper. If the Commonwealth returns an invoice as improper, the time for processing a payment will be suspended until the Commonwealth receives a correct invoice. The Contractor may not receive payment until the Commonwealth has received a correct invoice.

Contractors are required to establish separate billing accounts with each using agency and invoice them directly. Each invoice shall be itemized with adequate detail and match the line item on the Purchase Order. In no instance shall any payment be made for services to the Contractor that are not in accordance with the prices on the Purchase Order, the Contract, updated price lists or any discounts negotiated by the purchasing agency.

V.23 CONTRACT-016.1 Payment (Oct 2006)

- a. The Commonwealth shall put forth reasonable efforts to make payment by the required payment date. The required payment date is: (a) the date on which payment is due under the terms of the Contract; (b) thirty (30) days after a proper invoice actually is received at the "Bill To" address if a date on which payment is due is not specified in the Contract (a "proper" invoice is not received until the Commonwealth accepts the service as satisfactorily performed); or (c) the payment date specified on the invoice if later than the dates established by (a) and (b) above. Payment may be delayed if the payment amount on an invoice is not based upon the price(s) as stated in the Contract. If any payment is not made within fifteen (15) days after the required payment date, the Commonwealth may pay interest as determined by the Secretary of Budget in accordance with Act No. 266 of 1982 and regulations promulgated pursuant thereto. Payment should not be construed by the Contractor as acceptance of the service performed by the Contractor. The Commonwealth reserves the right to conduct further testing and inspection after payment, but within a reasonable time after performance, and to reject the service if such post payment testing or inspection discloses a defect or a failure to meet specifications. The Contractor agrees that the Commonwealth may set off the amount of any state tax liability or other obligation of the Contractor or its subsidiaries to the Commonwealth against any payments due the Contractor under any contract

with the Commonwealth.

- b. The Commonwealth shall have the option of using the Commonwealth purchasing card to make purchases under the Contract or Purchase Order. The Commonwealth's purchasing card is similar to a credit card in that there will be a small fee which the Contractor will be required to pay and the Contractor will receive payment directly from the card issuer rather than the Commonwealth. Any and all fees related to this type of payment are the responsibility of the Contractor. In no case will the Commonwealth allow increases in prices to offset credit card fees paid by the Contractor or any other charges incurred by the Contractor, unless specifically stated in the terms of the Contract or Purchase Order.

V.24 CONTRACT-016.2 ACH Payments (Aug 2007)

- a. The Commonwealth will make contract payments through the Automated Clearing House (ACH). Within 10 days of award of the contract or purchase order, the contractor must submit or must have already submitted their ACH information within their user profile in the Commonwealth's procurement system (SRM).
- b. The contractor must submit a unique invoice number with each invoice submitted. The unique invoice number will be listed on the Commonwealth of Pennsylvania's ACH remittance advice to enable the contractor to properly apply the state agency's payment to the invoice submitted.
- c. It is the responsibility of the contractor to ensure that the ACH information contained in SRM is accurate and complete. Failure to maintain accurate and complete information may result in delays in payments.

V.25 CONTRACT-017.1 Taxes (Dec 5 2006)

The Commonwealth is exempt from all excise taxes imposed by the Internal Revenue Service and has accordingly registered with the Internal Revenue Service to make tax free purchases under Registration No. 23-23740001-K. With the exception of purchases of the following items, no exemption certificates are required and none will be issued: undyed diesel fuel, tires, trucks, gas guzzler emergency vehicles, and sports fishing equipment. The Commonwealth is also exempt from Pennsylvania state sales tax, local sales tax, public transportation assistance taxes and fees and vehicle rental tax. The Department of Revenue regulations provide that exemption certificates are not required for sales made to governmental entities and none will be issued. Nothing in this paragraph is meant to exempt a construction contractor from the payment of any of these taxes or fees which are required to be paid with respect to the purchase, use, rental, or lease of tangible personal property or taxable services used or transferred in connection with the performance of a construction contract.

V.26 CONTRACT-018.1 Assignment of Antitrust Claims (Oct 2006)

The Contractor and the Commonwealth recognize that in actual economic practice, overcharges by the Contractor's suppliers resulting from violations of state or federal antitrust laws are in fact borne by the Commonwealth. As part of the consideration for the award of the Contract, and intending to be legally bound, the Contractor assigns to the Commonwealth all right, title and interest in and to any claims the Contractor now has, or may acquire, under state or federal antitrust laws relating to the products and services which are the subject of this Contract.

V.27 CONTRACT-019.1 Hold Harmless Provision (Nov 30 2006)

- a. The Contractor shall hold the Commonwealth harmless from and indemnify the Commonwealth against any and all third party claims, demands and actions based upon or arising out of any activities performed by the Contractor and its employees and agents under this Contract, provided the Commonwealth gives Contractor prompt notice of any such claim of which it learns. Pursuant to the Commonwealth Attorneys Act (71 P.S. Section 732-101, et seq.), the Office of Attorney General (OAG) has the sole authority to represent the Commonwealth in actions brought against the Commonwealth. The OAG may, however, in its sole discretion and under such terms as it deems appropriate, delegate its right of defense. If OAG delegates the defense to the Contractor, the Commonwealth will cooperate with all reasonable requests of Contractor made in the defense of

such suits.

- b. Notwithstanding the above, neither party shall enter into any settlement without the other party's written consent, which shall not be unreasonably withheld. The Commonwealth may, in its sole discretion, allow the Contractor to control the defense and any related settlement negotiations.

V.28 CONTRACT-020.1 Audit Provisions (Oct 2006)

The Commonwealth shall have the right, at reasonable times and at a site designated by the Commonwealth, to audit the books, documents and records of the Contractor to the extent that the books, documents and records relate to costs or pricing data for the Contract. The Contractor agrees to maintain records which will support the prices charged and costs incurred for the Contract. The Contractor shall preserve books, documents, and records that relate to costs or pricing data for the Contract for a period of three (3) years from date of final payment. The Contractor shall give full and free access to all records to the Commonwealth and/or their authorized representatives.

V.29 CONTRACT-021.1 Default (Oct 2013)

a. The Commonwealth may, subject to the Force Majeure provisions of this Contract, and in addition to its other rights under the Contract, declare the Contractor in default by written notice thereof to the Contractor, and terminate (as provided in the Termination Provisions of this Contract) the whole or any part of this Contract or any Purchase Order for any of the following reasons:

- 1) Failure to begin work within the time specified in the Contract or Purchase Order or as otherwise specified;
- 2) Failure to perform the work with sufficient labor, equipment, or material to ensure the completion of the specified work in accordance with the Contract or Purchase Order terms;
- 3) Unsatisfactory performance of the work;
- 4) Failure to deliver the awarded item(s) within the time specified in the Contract or Purchase Order or as otherwise specified;
- 5) Improper delivery;
- 6) Failure to provide an item(s) which is in conformance with the specifications referenced in the Contract or Purchase Order;
- 7) Delivery of a defective item;
- 8) Failure or refusal to remove material, or remove and replace any work rejected as defective or unsatisfactory;
- 9) Discontinuance of work without approval;
- 10) Failure to resume work, which has been discontinued, within a reasonable time after notice to do so;
- 11) Insolvency or bankruptcy;
- 12) Assignment made for the benefit of creditors;
- 13) Failure or refusal within 10 days after written notice by the Contracting Officer, to make payment or show cause why payment should not be made, of any amounts due for materials furnished, labor supplied or performed, for equipment rentals, or for utility services rendered;
- 14) Failure to protect, to repair, or to make good any damage or injury to property;
- 15) Breach of any provision of the Contract;

16) Failure to comply with representations made in the Contractor's bid/proposal; or

17) Failure to comply with applicable industry standards, customs, and practice.

b. In the event that the Commonwealth terminates this Contract or any Purchase Order in whole or in part as provided in Subparagraph a. above, the Commonwealth may procure, upon such terms and in such manner as it determines, items similar or identical to those so terminated, and the Contractor shall be liable to the Commonwealth for any reasonable excess costs for such similar or identical items included within the terminated part of the Contract or Purchase Order.

c. If the Contract or a Purchase Order is terminated as provided in Subparagraph a. above, the Commonwealth, in addition to any other rights provided in this paragraph, may require the Contractor to transfer title and deliver immediately to the Commonwealth in the manner and to the extent directed by the Contracting Officer, such partially completed items, including, where applicable, reports, working papers and other documentation, as the Contractor has specifically produced or specifically acquired for the performance of such part of the Contract or Purchase Order as has been terminated. Except as provided below, payment for completed work accepted by the Commonwealth shall be at the Contract price. Except as provided below, payment for partially completed items including, where applicable, reports and working papers, delivered to and accepted by the Commonwealth shall be in an amount agreed upon by the Contractor and Contracting Officer. The Commonwealth may withhold from amounts otherwise due the Contractor for such completed or partially completed works, such sum as the Contracting Officer determines to be necessary to protect the Commonwealth against loss.

d. The rights and remedies of the Commonwealth provided in this paragraph shall not be exclusive and are in addition to any other rights and remedies provided by law or under this Contract.

e. The Commonwealth's failure to exercise any rights or remedies provided in this paragraph shall not be construed to be a waiver by the Commonwealth of its rights and remedies in regard to the event of default or any succeeding event of default.

f. Following exhaustion of the Contractor's administrative remedies as set forth in the Contract Controversies Provision of the Contract, the Contractor's exclusive remedy shall be to seek damages in the Board of Claims.

V.30 CONTRACT-022.1 Force Majeure (Oct 2006)

Neither party will incur any liability to the other if its performance of any obligation under this Contract is prevented or delayed by causes beyond its control and without the fault or negligence of either party. Causes beyond a party's control may include, but aren't limited to, acts of God or war, changes in controlling law, regulations, orders or the requirements of any governmental entity, severe weather conditions, civil disorders, natural disasters, fire, epidemics and quarantines, general strikes throughout the trade, and freight embargoes.

The Contractor shall notify the Commonwealth orally within five (5) days and in writing within ten (10) days of the date on which the Contractor becomes aware, or should have reasonably become aware, that such cause would prevent or delay its performance. Such notification shall (i) describe fully such cause(s) and its effect on performance, (ii) state whether performance under the contract is prevented or delayed and (iii) if performance is delayed, state a reasonable estimate of the duration of the delay. The Contractor shall have the burden of proving that such cause(s) delayed or prevented its performance despite its diligent efforts to perform and shall produce such supporting documentation as the Commonwealth may reasonably request. After receipt of such notification, the Commonwealth may elect to cancel the Contract, cancel the Purchase Order, or to extend the time for performance as reasonably necessary to compensate for the Contractor's delay.

In the event of a declared emergency by competent governmental authorities, the Commonwealth by notice to the Contractor, may suspend all or a portion of the Contract or Purchase Order.

V.31 CONTRACT-023.1a Termination Provisions (Oct 2013)

The Commonwealth has the right to terminate this Contract or any Purchase Order for any of the following reasons.

Termination shall be effective upon written notice to the Contractor.

a. **TERMINATION FOR CONVENIENCE:** The Commonwealth shall have the right to terminate the Contract or a Purchase Order for its convenience if the Commonwealth determines termination to be in its best interest. The Contractor shall be paid for work satisfactorily completed prior to the effective date of the termination, but in no event shall the Contractor be entitled to recover loss of profits.

b. **NON-APPROPRIATION:** The Commonwealth's obligation to make payments during any Commonwealth fiscal year succeeding the current fiscal year shall be subject to availability and appropriation of funds. When funds (state and/or federal) are not appropriated or otherwise made available to support continuation of performance in a subsequent fiscal year period, the Commonwealth shall have the right to terminate the Contract or a Purchase Order. The Contractor shall be reimbursed for the reasonable value of any nonrecurring costs incurred but not amortized in the price of the supplies or services delivered under the Contract. Such reimbursement shall not include loss of profit, loss of use of money, or administrative or overhead costs. The reimbursement amount may be paid from any appropriations available for that purpose.

c. **TERMINATION FOR CAUSE:** The Commonwealth shall have the right to terminate the Contract or a Purchase Order for Contractor default under the Default Clause upon written notice to the Contractor. The Commonwealth shall also have the right, upon written notice to the Contractor, to terminate the Contract or a Purchase Order for other cause as specified in the Contract or by law. If it is later determined that the Commonwealth erred in terminating the Contract or a Purchase Order for cause, then, at the Commonwealth's discretion, the Contract or Purchase Order shall be deemed to have been terminated for convenience under the Subparagraph a.

V.32 CONTRACT-024.1 Contract Controversies (Oct 2011)

a. In the event of a controversy or claim arising from the Contract, the Contractor must, within six months after the cause of action accrues, file a written claim with the contracting officer for a determination. The claim shall state all grounds upon which the Contractor asserts a controversy exists. If the Contractor fails to file a claim or files an untimely claim, the Contractor is deemed to have waived its right to assert a claim in any forum. At the time the claim is filed, or within sixty (60) days thereafter, either party may request mediation through the Commonwealth Office of General Counsel Dispute Resolution Program.

b. If the Contractor or the contracting officer requests mediation and the other party agrees, the contracting officer shall promptly make arrangements for mediation. Mediation shall be scheduled so as to not delay the issuance of the final determination beyond the required 120 days after receipt of the claim if mediation is unsuccessful. If mediation is not agreed to or if resolution is not reached through mediation, the contracting officer shall review timely-filed claims and issue a final determination, in writing, regarding the claim. The final determination shall be issued within 120 days of the receipt of the claim, unless extended by consent of the contracting officer and the Contractor. The contracting officer shall send his/her written determination to the Contractor. If the contracting officer fails to issue a final determination within the 120 days (unless extended by consent of the parties), the claim shall be deemed denied. The contracting officer's determination shall be the final order of the purchasing agency.

c. Within fifteen (15) days of the mailing date of the determination denying a claim or within 135 days of filing a claim if, no extension is agreed to by the parties, whichever occurs first, the Contractor may file a statement of claim with the Commonwealth Board of Claims. Pending a final judicial resolution of a controversy or claim, the Contractor shall proceed diligently with the performance of the Contract in a manner consistent with the determination of the contracting officer and the Commonwealth shall compensate the Contractor pursuant to the terms of the Contract.

V.33 CONTRACT-025.1 Assignability and Subcontracting (Oct 2013)

a. Subject to the terms and conditions of this paragraph, this Contract shall be binding upon the parties and their respective successors and assigns.

- b. The Contractor shall not subcontract with any person or entity to perform all or any part of the work to be performed under this Contract without the prior written consent of the Contracting Officer, which consent may be withheld at the sole and absolute discretion of the Contracting Officer.
- c. The Contractor may not assign, in whole or in part, this Contract or its rights, duties, obligations, or responsibilities hereunder without the prior written consent of the Contracting Officer, which consent may be withheld at the sole and absolute discretion of the Contracting Officer.
- d. Notwithstanding the foregoing, the Contractor may, without the consent of the Contracting Officer, assign its rights to payment to be received under the Contract, provided that the Contractor provides written notice of such assignment to the Contracting Officer together with a written acknowledgement from the assignee that any such payments are subject to all of the terms and conditions of this Contract.
- e. For the purposes of this Contract, the term "assign" shall include, but shall not be limited to, the sale, gift, assignment, pledge, or other transfer of any ownership interest in the Contractor provided, however, that the term shall not apply to the sale or other transfer of stock of a publicly traded company.
- f. Any assignment consented to by the Contracting Officer shall be evidenced by a written assignment agreement executed by the Contractor and its assignee in which the assignee agrees to be legally bound by all of the terms and conditions of the Contract and to assume the duties, obligations, and responsibilities being assigned.
- g. A change of name by the Contractor, following which the Contractor's federal identification number remains unchanged, shall not be considered to be an assignment hereunder. The Contractor shall give the Contracting Officer written notice of any such change of name.

V.34 CONTRACT-026.1 Other Contractors (Oct 2006)

The Commonwealth may undertake or award other contracts for additional or related work, and the Contractor shall fully cooperate with other contractors and Commonwealth employees, and coordinate its work with such additional work as may be required. The Contractor shall not commit or permit any act that will interfere with the performance of work by any other contractor or by Commonwealth employees. This paragraph shall be included in the Contracts of all contractors with which this Contractor will be required to cooperate. The Commonwealth shall equitably enforce this paragraph as to all contractors to prevent the imposition of unreasonable burdens on any contractor.

V.35 CONTRACT-027.1 Nondiscrimination/Sexual Harassment Clause (March 2015)

The Contractor agrees:

1. In the hiring of any employee(s) for the manufacture of supplies, performance of work, or any other activity required under the contract or any subcontract, the Contractor, each subcontractor, or any person acting on behalf of the Contractor or subcontractor shall not discriminate in violation of the *Pennsylvania Human Relations Act* (PHRA) and applicable federal laws against any citizen of this Commonwealth who is qualified and available to perform the work to which the employment relates.
2. Neither the Contractor nor any subcontractor nor any person on their behalf shall in any manner discriminate in violation of the PHRA and applicable federal laws against or intimidate any employee involved in the manufacture of supplies, the performance of work, or any other activity required under the contract.
3. The Contractor and each subcontractor shall establish and maintain a written nondiscrimination and sexual harassment policy and shall inform their employees of the policy. The policy must contain a provision that sexual harassment will not be tolerated and employees who practice it will be disciplined. Posting this Nondiscrimination/Sexual Harassment Clause conspicuously in easily-accessible and well-lighted places customarily frequented by employees and at or near where the contract services are performed shall satisfy this requirement.

4. The Contractor and each subcontractor shall not discriminate in violation of PHRA and applicable federal laws against any subcontractor or supplier who is qualified to perform the work to which the contract relates.

5. The Contractor and each subcontractor represents that it is presently in compliance with and will maintain compliance with all applicable federal, state, and local laws and regulations relating to nondiscrimination and sexual harassment. The Contractor and each subcontractor further represents that it has filed a Standard Form 100 Employer Information Report ("EEO-1") with the U.S. Equal Employment Opportunity Commission ("EEOC") and shall file an annual EEO-1 report with the EEOC as required for employers subject to *Title VII of the Civil Rights Act of 1964*, as amended, that have 100 or more employees and employers that have federal government contracts or first-tier subcontracts and have 50 or more employees. The Contractor and each subcontractor shall, upon request and within the time periods requested by the Commonwealth, furnish all necessary employment documents and records, including EEO-1 reports, and permit access to their books, records, and accounts by the contracting agency and the Bureau of Small Business Opportunities (BSBO), for purpose of ascertaining compliance with provisions of this Nondiscrimination/Sexual Harassment Clause.

6. The Contractor shall include the provisions of this Nondiscrimination/Sexual Harassment Clause in every subcontract so that those provisions applicable to subcontractors will be binding upon each subcontractor.

7. The Contractor's and each subcontractor's obligations pursuant to these provisions are ongoing from and after the effective date of the contract through the termination date thereof. Accordingly, the Contractor and each subcontractor shall have an obligation to inform the Commonwealth if, at any time during the term of the contract, it becomes aware of any actions or occurrences that would result in violation of these provisions.

8. The Commonwealth may cancel or terminate the contract and all money due or to become due under the contract may be forfeited for a violation of the terms and conditions of this Nondiscrimination/Sexual Harassment Clause. In addition, the agency may proceed with debarment or suspension and may place the Contractor in the Contractor Responsibility File.

V.36 CONTRACT-028.1 Contractor Integrity Provisions (January 2015)

It is essential that those who seek to contract with the Commonwealth of Pennsylvania ("Commonwealth") observe high standards of honesty and integrity. They must conduct themselves in a manner that fosters public confidence in the integrity of the Commonwealth contracting and procurement process.

1. DEFINITIONS. For purposes of these Contractor Integrity Provisions, the following terms shall have the meanings found in this Section:

a. "Affiliate" means two or more entities where (a) a parent entity owns more than fifty percent of the voting stock of each of the entities; or (b) a common shareholder or group of shareholders owns more than fifty percent of the voting stock of each of the entities; or (c) the entities have a common proprietor or general partner.

b. "Consent" means written permission signed by a duly authorized officer or employee of the Commonwealth, provided that where the material facts have been disclosed, in writing, by prequalification, bid, proposal, or contractual terms, the Commonwealth shall be deemed to have consented by virtue of the execution of this contract.

c. "Contractor" means the individual or entity, that has entered into this contract with the Commonwealth.

d. "Contractor Related Parties" means any affiliates of the Contractor and the Contractor's executive officers, Pennsylvania officers and directors, or owners of 5 percent or more interest in the Contractor.

e. "Financial Interest" means either:

(1) Ownership of more than a five percent interest in any business; or

(2) Holding a position as an officer, director, trustee, partner, employee, or holding any position of management.

f. "Gratuity" means tendering, giving, or providing anything of more than nominal monetary value including, but not limited to, cash, travel, entertainment, gifts, meals, lodging, loans, subscriptions, advances, deposits of money,

services, employment, or contracts of any kind. The exceptions set forth in the *Governor's Code of Conduct, Executive Order 1980-18*, the *4 Pa. Code §7.153(b)*, shall apply.

g. "Non-bid Basis" means a contract awarded or executed by the Commonwealth with Contractor without seeking bids or proposals from any other potential bidder or offeror.

2. In furtherance of this policy, Contractor agrees to the following:

a. Contractor shall maintain the highest standards of honesty and integrity during the performance of this contract and shall take no action in violation of state or federal laws or regulations or any other applicable laws or regulations, or other requirements applicable to Contractor or that govern contracting or procurement with the Commonwealth.

b. Contractor shall establish and implement a written business integrity policy, which includes, at a minimum, the requirements of these provisions as they relate to the Contractor activity with the Commonwealth and Commonwealth employees and which is made known to all Contractor employees. Posting these Contractor Integrity Provisions conspicuously in easily-accessible and well-lighted places customarily frequented by employees and at or near where the contract services are performed shall satisfy this requirement.

c. Contractor, its affiliates, agents, employees and anyone in privity with Contractor shall not accept, agree to give, offer, confer or agree to confer or promise to confer, directly or indirectly, any gratuity or pecuniary benefit to any person, or to influence or attempt to influence any person in violation of any federal or state law, regulation, executive order of the Governor of Pennsylvania, statement of policy, management directive or any other published standard of the Commonwealth in connection with performance of work under this contract, except as provided in this contract.

d. Contractor shall not have a financial interest in any other contractor, subcontractor, or supplier providing services, labor or material under this contract, unless the financial interest is disclosed to the Commonwealth in writing and the Commonwealth consents to Contractor's financial interest prior to Commonwealth execution of the contract. Contractor shall disclose the financial interest to the Commonwealth at the time of bid or proposal submission, or if no bids or proposals are solicited, no later than the Contractor's submission of the contract signed by Contractor.

e. Contractor certifies to the best of its knowledge and belief that within the last five (5) years Contractor or Contractor Related Parties have not:

- (1) been indicted or convicted of a crime involving moral turpitude or business honesty or integrity in any jurisdiction;
- (2) been suspended, debarred or otherwise disqualified from entering into any contract with any governmental agency;
- (3) had any business license or professional license suspended or revoked;
- (4) had any sanction or finding of fact imposed as a result of a judicial or administrative proceeding related to fraud, extortion, bribery, bid rigging, embezzlement, misrepresentation or anti-trust; and
- (5) been, and is not currently, the subject of a criminal investigation by any federal, state or local prosecuting or investigative agency and/or civil anti-trust investigation by any federal, state or local prosecuting or investigative agency.

If Contractor cannot so certify to the above, then it must submit along with its bid, proposal or contract a written explanation of why such certification cannot be made and the Commonwealth will determine whether a contract may be entered into with the Contractor. The Contractor's obligation pursuant to this certification is ongoing from and after the effective date of the contract through the termination date thereof. Accordingly, the Contractor shall have an obligation to immediately notify the Commonwealth in writing if at any time during the term of the contract it becomes aware of any event which would cause the Contractor's certification or explanation to change. Contractor acknowledges that the Commonwealth may, in its sole discretion, terminate the contract for cause if it

learns that any of the certifications made herein are currently false due to intervening factual circumstances or were false or should have been known to be false when entering into the contract.

f. Contractor shall comply with the requirements of the *Lobbying Disclosure Act (65 Pa.C.S. §13A01 et seq.)* regardless of the method of award. If this contract was awarded on a Non-bid Basis, Contractor must also comply with the requirements of the *Section 1641 of the Pennsylvania Election Code (25 P.S. §3260a)*.

g. When contractor has reason to believe that any breach of ethical standards as set forth in law, the Governor's Code of Conduct, or these Contractor Integrity Provisions has occurred or may occur, including but not limited to contact by a Commonwealth officer or employee which, if acted upon, would violate such ethical standards, Contractor shall immediately notify the Commonwealth contracting officer or the Office of the State Inspector General in writing.

h. Contractor, by submission of its bid or proposal and/or execution of this contract and by the submission of any bills, invoices or requests for payment pursuant to the contract, certifies and represents that is has not violated any of these Contractor Integrity Provisions in connection with the submission of the bid or proposal, during any contract negotiations or during the term of the contract, to include any extensions thereof. Contractor shall immediately notify the Commonwealth in writing of any actions for occurrences that would result in a violation of these Contractor Integrity Provisions. Contractor agrees to reimburse the Commonwealth for the reasonable costs of investigation incurred by the Office of the State Inspector General for investigations of the Contractor's compliance with the terms of this or any other agreement between the Contractor and the Commonwealth that results in the suspension or debarment of the Contractor. Contractor shall not be responsible for investigative costs for investigations that do not result in the Contractor's suspension or debarment.

i. Contractor shall cooperate with the Office of the State Inspector General in its investigation of any alleged Commonwealth agency or employee breach of ethical standards and any alleged Contractor non-compliance with these Contractor Integrity Provisions. Contractor agrees to make identified Contractor employees available for interviews at reasonable times and places. Contractor, upon the inquiry or request of an Inspector General, shall provide, or if appropriate, make promptly available for inspection or copying, any information of any type or form deemed relevant by the Office of the State Inspector General to Contractor's integrity and compliance with these provisions. Such information may include, but shall not be limited to, Contractor's business or financial records, documents or files of any type or form that refer to or concern this contract. Contractor shall incorporate this paragraph in any agreement, contract or subcontract it enters into in the course of the performance of this contract/agreement solely for the purpose of obtaining subcontractor compliance with this provision. The incorporation of this provision in a subcontract shall not create privity of contract between the Commonwealth and any such subcontractor, and no third party beneficiaries shall be created thereby.

j. For violation of any of these Contractor Integrity Provisions, the Commonwealth may terminate this and any other contract with Contractor, claim liquidated damages in an amount equal to the value of anything received in breach of these Provisions, claim damages for all additional costs and expenses incurred in obtaining another contractor to complete performance under this contract, and debar and suspend Contractor from doing business with the Commonwealth. These rights and remedies are cumulative, and the use or non-use of any one shall not preclude the use of all or any other. These rights and remedies are in addition to those the Commonwealth may have under law, statute, regulation or otherwise.

V.37 CONTRACT-029.1 Contractor Responsibility Provisions (Nov 2010)

For the purpose of these provisions, the term contractor is defined as any person, including, but not limited to, a bidder, offeror, loan recipient, grantee or lessor, who has furnished or performed or seeks to furnish or perform, goods, supplies, services, leased space, construction or other activity, under a contract, grant, lease, purchase order or reimbursement agreement with the Commonwealth of Pennsylvania (Commonwealth). The term contractor includes a permittee, licensee, or any agency, political subdivision, instrumentality, public authority, or other public entity in the Commonwealth.

1. The Contractor certifies, in writing, for itself and its subcontractors required to be disclosed or approved by

the Commonwealth, that as of the date of its execution of this Bid/Contract, that neither the Contractor, nor any such subcontractors, are under suspension or debarment by the Commonwealth or any governmental entity, instrumentality, or authority and, if the Contractor cannot so certify, then it agrees to submit, along with its Bid/Contract, a written explanation of why such certification cannot be made.

2. The Contractor also certifies, in writing, that as of the date of its execution of this Bid/Contract it has no tax liabilities or other Commonwealth obligations, or has filed a timely administrative or judicial appeal if such liabilities or obligations exist, or is subject to a duly approved deferred payment plan if such liabilities exist.

3. The Contractor's obligations pursuant to these provisions are ongoing from and after the effective date of the Contract through the termination date thereof. Accordingly, the Contractor shall have an obligation to inform the Commonwealth if, at any time during the term of the Contract, it becomes delinquent in the payment of taxes, or other Commonwealth obligations, or if it or, to the best knowledge of the Contractor, any of its subcontractors are suspended or debarred by the Commonwealth, the federal government, or any other state or governmental entity. Such notification shall be made within 15 days of the date of suspension or debarment.

4. The failure of the Contractor to notify the Commonwealth of its suspension or debarment by the Commonwealth, any other state, or the federal government shall constitute an event of default of the Contract with the Commonwealth.

5. The Contractor agrees to reimburse the Commonwealth for the reasonable costs of investigation incurred by the Office of State Inspector General for investigations of the Contractor's compliance with the terms of this or any other agreement between the Contractor and the Commonwealth that results in the suspension or debarment of the contractor. Such costs shall include, but shall not be limited to, salaries of investigators, including overtime; travel and lodging expenses; and expert witness and documentary fees. The Contractor shall not be responsible for investigative costs for investigations that do not result in the Contractor's suspension or debarment.

6. The Contractor may obtain a current list of suspended and debarred Commonwealth contractors by either searching the Internet at <http://www.dgs.state.pa.us/> or contacting the:

Department of General Services
Office of Chief Counsel
603 North Office Building
Harrisburg, PA 17125
Telephone No: (717) 783-6472
FAX No: (717) 787-9138

V.38 CONTRACT-030.1 Americans with Disabilities Act (Oct 2006)

- a. Pursuant to federal regulations promulgated under the authority of The Americans With Disabilities Act, 28 C.F.R. Section 35.101 et seq., the Contractor understands and agrees that it shall not cause any individual with a disability to be excluded from participation in this Contract or from activities provided for under this Contract on the basis of the disability. As a condition of accepting this contract, the Contractor agrees to comply with the "General Prohibitions Against Discrimination," 28 C.F.R. Section 35.130, and all other regulations promulgated under Title II of The Americans With Disabilities Act which are applicable to all benefits, services, programs, and activities provided by the Commonwealth of Pennsylvania through contracts with outside contractors.
- b. The Contractor shall be responsible for and agrees to indemnify and hold harmless the Commonwealth of Pennsylvania from all losses, damages, expenses, claims, demands, suits, and actions brought by any party against the Commonwealth of Pennsylvania as a result of the Contractor's failure to comply with the provisions of Subparagraph a. above.

V.39 CONTRACT-031.1 Hazardous Substances (Oct 2013)

The Contractor shall provide information to the Commonwealth about the identity and hazards of hazardous substances supplied or used by the Contractor in the performance of the Contract. The Contractor must comply with Act 159 of October 5, 1984, known as the "Worker and Community Right to Know Act" (the "Act") and the

regulations promulgated pursuant thereto at 4 Pa. Code Section 301.1 et seq.

a. Labeling. The Contractor shall ensure that each individual product (as well as the carton, container or package in which the product is shipped) of any of the following substances (as defined by the Act and the regulations) supplied by the Contractor is clearly labeled, tagged or marked with the information listed in Subparagraphs (1) through (4):

1) Hazardous substances:

- a) The chemical name or common name,
- b) A hazard warning, and
- c) The name, address, and telephone number of the manufacturer.

2) Hazardous mixtures:

- a) The common name, but if none exists, then the trade name,
- b) The chemical or common name of special hazardous substances comprising .01% or more of the mixture,
- c) The chemical or common name of hazardous substances consisting 1.0% or more of the mixture,
- d) A hazard warning, and
- e) The name, address, and telephone number of the manufacturer.

3) Single chemicals:

- a) The chemical name or the common name,
- b) A hazard warning, if appropriate, and
- c) The name, address, and telephone number of the manufacturer.

4) Chemical Mixtures:

- a) The common name, but if none exists, then the trade name,
- b) A hazard warning, if appropriate,
- c) The name, address, and telephone number of the manufacturer, and
- d) The chemical name or common name of either the top five substances by volume or those substances consisting of 5.0% or more of the mixture.

A common name or trade name may be used only if the use of the name more easily or readily identifies the true nature of the hazardous substance, hazardous mixture, single chemical, or mixture involved.

Container labels shall provide a warning as to the specific nature of the hazard arising from the substance in the container.

The hazard warning shall be given in conformity with one of the nationally recognized and accepted systems of providing warnings, and hazard warnings shall be consistent with one or more of the recognized systems throughout the workplace. Examples are:

- NFPA 704, Identification of the Fire Hazards of Materials.
- National Paint and Coatings Association: Hazardous Materials Identification System.
- American Society for Testing and Materials, Safety Alert Pictorial Chart.
- American National Standard Institute, Inc., for the Precautionary Labeling of Hazardous Industrial Chemicals.

Labels must be legible and prominently affixed to and displayed on the product and the carton, container, or package so that employees can easily identify the substance or mixture present therein.

b. Material Safety Data Sheet. The contractor shall provide Material Safety Data Sheets (MSDS) with the information required by the Act and the regulations for each hazardous substance or hazardous mixture. The Commonwealth must be provided an appropriate MSDS with the initial shipment and with the first shipment after an MSDS is updated or product changed. For any other chemical, the contractor shall provide an appropriate MSDS, if the manufacturer, importer, or supplier produces or possesses the MSDS. The contractor shall also notify the Commonwealth when a substance or mixture is subject to the provisions of the Act. Material Safety Data Sheets may be attached to the carton, container, or package mailed to the Commonwealth at the time of shipment.

V.40 CONTRACT-032.1 Covenant Against Contingent Fees (Oct 2006)

The Contractor warrants that no person or selling agency has been employed or retained to solicit or secure the Contract upon an agreement or understanding for a commission, percentage, brokerage, or contingent fee, except bona fide employees or bona fide established commercial or selling agencies maintained by the Contractor for the purpose of securing business. For breach or violation of this warranty, the Commonwealth shall have the right to terminate the Contract without liability or in its discretion to deduct from the Contract price or consideration, or otherwise recover the full amount of such commission, percentage, brokerage, or contingent fee.

V.41 CONTRACT-033.1 Applicable Law (Oct 2006)

This Contract shall be governed by and interpreted and enforced in accordance with the laws of the Commonwealth of Pennsylvania (without regard to any conflict of laws provisions) and the decisions of the Pennsylvania courts. The Contractor consents to the jurisdiction of any court of the Commonwealth of Pennsylvania and any federal courts in Pennsylvania, waiving any claim or defense that such forum is not convenient or proper. The Contractor agrees that any such court shall have in personam jurisdiction over it, and consents to service of process in any manner authorized by Pennsylvania law.

V.42 CONTRACT- 034.1b Integration (Nov 30 2006)

This Contract, including the Invitation for Bids, the Contractor's bid, all referenced documents, and any Purchase Order constitutes the entire agreement between the parties. No agent, representative, employee or officer of either the Commonwealth or the Contractor has authority to make, or has made, any statement, agreement or representation, oral or written, in connection with the Contract, which in any way can be deemed to modify, add to or detract from, or otherwise change or alter its terms and conditions. No negotiations between the parties, nor any custom or usage, shall be permitted to modify or contradict any of the terms and conditions of the Contract. No modifications, alterations, changes, or waiver to the Contract or any of its terms shall be valid or binding unless accomplished by a written amendment signed by both parties.

V.43 CONTRACT-034.2b Order of Precedence - IFB (Dec 6 2006)

In the event there is a conflict among the documents comprising this Contract, the Commonwealth and the Contractor agree on the following order of precedence: the Contract; the IFB; and the Contractor's Bid in Response to the IFB.

V.44 CONTRACT-034.3 Controlling Terms and Conditions (Aug 2011)

The terms and conditions of this Contract shall be the exclusive terms of agreement between the Contractor and the Commonwealth. All quotations requested and received from the Contractor are for obtaining firm pricing only. Other terms and conditions or additional terms and conditions included or referenced in the Contractor's quotations, invoices, business forms, or other documentation shall not become part of the parties' agreement and shall be disregarded by the parties, unenforceable by the Contractor and not binding on the Commonwealth.

V.45 CONTRACT-035.1a Changes (Oct 2006)

The Commonwealth reserves the right to make changes at any time during the term of the Contract or any renewals or extensions thereof: 1) to increase or decrease the quantities resulting from variations between any estimated quantities in the Contract and actual quantities; 2) to make changes to the services within the scope of the Contract; 3) to notify the Contractor that the Commonwealth is exercising any Contract renewal or extension option; or 4) to modify the time of performance that does not alter the scope of the Contract to extend the completion date beyond the Expiration Date of the Contract or any renewals or extensions thereof. Any such change shall be made by the Contracting Officer by notifying the Contractor in writing. The change shall be effective as of the date of the change, unless the notification of change specifies a later effective date. Such increases, decreases, changes, or modifications will not invalidate the Contract, nor, if performance security is being furnished in conjunction with the Contract, release the security obligation. The Contractor agrees to provide the service in accordance with the change order. Any dispute by the Contractor in regard to the performance required by any notification of change shall be handled through Contract Controversies Provision.

V.46 CONTRACT-037.1a Confidentiality (Oct 2013)

(a) The Contractor agrees to protect the confidentiality of the Commonwealth's confidential information. The Commonwealth agrees to protect the confidentiality of Contractor's confidential information. In order for information to be deemed confidential, the party claiming confidentiality must designate the information as "confidential" in such a way as to give notice to the other party (notice may be communicated by describing the information, and the specifications around its use or disclosure, in the SOW). Neither party may assert that information owned by the other party is such party's confidential information. The parties agree that such confidential information shall not be copied, in whole or in part, or used or disclosed except when essential for authorized activities under this Contract and, in the case of disclosure, where the recipient of the confidential information has agreed to be bound by confidentiality requirements no less restrictive than those set forth herein. Each copy of such confidential information shall be marked by the party making the copy with any notices appearing in the original. Upon termination or cancellation of this Contract or any license granted hereunder, the receiving party will return to the disclosing party all copies of the confidential information in the receiving party's possession, other than one copy, which may be maintained for archival purposes only, and which will remain subject to this Contract's security, privacy, data retention/destruction and confidentiality provisions (all of which shall survive the expiration of this Contract). Both parties agree that a material breach of these requirements may, after failure to cure within the time frame specified in this Contract, and at the discretion of the non-breaching party, result in termination for default pursuant to the DEFAULT provision of this Contract, in addition to other remedies available to the non-breaching party.

(b) Insofar as information is not otherwise protected by law or regulation, the obligations stated in this Section do not apply to information:

- (1) already known to the recipient at the time of disclosure other than through the contractual relationship;
- (2) independently generated by the recipient and not derived by the information supplied by the disclosing party.
- (3) known or available to the public, except where such knowledge or availability is the result of unauthorized disclosure by the recipient of the proprietary information;
- (4) disclosed to the recipient without a similar restriction by a third party who has the right to make such disclosure; or
- (5) required to be disclosed by law, regulation, court order, or other legal process.

There shall be no restriction with respect to the use or disclosure of any ideas, concepts, know-how, or data processing techniques developed alone or jointly with the Commonwealth in connection with services provided to the Commonwealth under this Contract.

(c) The Contractor shall use the following process when submitting information to the Commonwealth it believes to

be confidential and/or proprietary information or trade secrets:

- (1) Prepare an un-redacted version of the appropriate document, and
- (2) Prepare a redacted version of the document that redacts the information that is asserted to be confidential or proprietary information or a trade secret, and
- (3) Prepare a signed written statement that states:
 - (i) the attached document contains confidential or proprietary information or trade secrets;
 - (ii) the Contractor is submitting the document in both redacted and un-redacted format in accordance with 65 P.S. § 67.707(b); and
 - (iii) the Contractor is requesting that the document be considered exempt under 65 P.S. § 67.708(b)(11) from public records requests.
- (4) Submit the two documents along with the signed written statement to the Commonwealth.

V.47 CONTRACT-043.1 Leasing Additional Terms and Conditions (Oct 2013)

To the extent that the Contractor offers the Commonwealth or any purchasing agency ("Lessee") the option to lease any items covered by the Contract, these Leasing Terms And Conditions shall, in addition to the other terms and conditions of the Contract, govern the Lease, except to the extent the Contractor assigns a Lease to an Initial Assignee, in which case the Initial Assignee shall be bound to the obligations of the Contractor only as specified in these Leasing Terms and Conditions. If a Lessee desires to lease contract items, the Lessee shall indicate its leasing election on the PO issued to the Contractor ("Lease PO"). By issuing a Lease PO, the Lessee explicitly agrees to these Leasing Terms and Conditions. Any items covered by a Lease shall be called "Leased Property" in these Leasing Terms and Conditions. To the extent that there is a conflict between the other terms and conditions of the Contract and these Leasing Terms and Conditions, these Leasing Terms and Conditions shall prevail to the extent that the Lessee has elected a leasing option.

A. Term of Lease

The Contractor may provide any Leased Property under the Contract for any term up to 60 months, including a Fair Market Value Option for Lease/Purchases. The Lessee shall identify the term selected, as well as its election of either a Lease or Lease/Purchase option, on the Lease PO. The Lease term shall commence on the date the Lessee accepts the Leased Property by executing the Acceptance Certificate, and the term shall continue for the length specified on the Lease PO. The form of the Acceptance Certificate can be found on the Forms page of the Department of General Services' webpage (www.dgs.state.pa.us).

If the Contractor delivers the Leased Property in more than one delivery, unless otherwise specified in the Specifications for this procurement, the Lessee will provide separate acceptance certificates for each delivery of the items, and the Lessee will make periodic payments for the Leased Property corresponding to the amount of the Leased Property delivered and accepted 30 days prior to the payment due date.

B. Payments

1. Full Term Intention. The Lessee shall pay the applicable monthly or annual rent payment for the Leased Property for the full Lease term, unless the Lessee terminates the Lease, either for Contractor default as set forth in the Default provision of the Contract or for non-appropriation of funds as specified in this section.

2. Non-Appropriation. The Lessee's obligation is payable only and solely from funds allotted for the purpose of the Lease. If sufficient funds are not appropriated for continuation of performance under any Lease for any fiscal year subsequent to the one in which the Lessee issued the Lease PO, the Lessee may return the Leased Property to the Contractor/Initial Assignee (as applicable), and thereafter the Contractor/Initial Assignee shall release the Lessee of all further obligations under the Lease, provided:

- a. The Lessee delivers unencumbered title to the Leased Property to the Contractor or Initial Assignee (if applicable);
- b. The Lessee returns the Leased Property to the Contractor/Initial Assignee in good condition, reasonable wear and tear excepted; and
- c. The Lessee gives 30 days written notice of the failure of appropriations to the Contractor/Initial Assignee, along with a certification that the Leased Property is not being replaced by similar items from another vendor. In the event the Lessee returns the Leased Property for failure of appropriations, the Lessee shall pay all amounts then due under the Lease through the end of the fiscal year for which sufficient funds were appropriated for the Lease.

C. Title

1. Title to the Leased Property shall not pass to the Lessee but shall remain in the Contractor or Initial Assignee, whichever applies; except in the case of a Lease/Purchase, the title shall pass to the Lessee upon payment of the final installment or other concluding payment option.
 - a. Upon payment of the final installment or other concluding payment option, neither the Contractor nor its assignee shall have any further interest in the Leased Property.
 - b. The Leased Property shall remain personal property and shall not become a fixture or affixed to real property without consent of the Contractor/assignee.
 - c. At the request of the Contractor or Initial Assignee, the Lessee will join the Contractor/assignee in executing one or more UCC-1 financing statements.
 - d. The Lessee will keep the Leased Property free and clear of all encumbrances except the Contractor's/assignee's security interest.

D. Use And Location Of, and Alteration to Leased Property

The Lessee shall keep the Leased Property within the confines of the Commonwealth of Pennsylvania and shall inform the Contractor/Initial Assignee upon request of the location of the Leased Property. The Lessee, at its own cost and expense, shall maintain the Leased Property in good operating condition and will not use or deal with the Leased Property in any manner which is inconsistent with the terms of the Contract or any applicable laws and regulations. The Lessee agrees not to misuse, abuse, or waste the Leased Property and the Lessee will not allow the Leased Property to deteriorate, except for ordinary wear and tear resulting from their intended use. No alterations, changes, or modifications to the Leased Property shall be made without the approval of the Contractor/Initial Assignee.

E. Risk of Loss

The Contractor shall assume and bear the risk of loss or damage to, or theft of, the Leased Property and all component parts while the Leased Property or parts are in the Lessee's possession, unless the Lessee could have prevented such loss, damage, or theft by exercising reasonable care or diligence in the use, protection, or care of the Leased Property or parts. No loss or damage to the Leased Property or parts shall impair any Contractor or Lessee obligation under the Lease, except as expressly provided in these Leasing Terms and Conditions. If the damage could not have been prevented by the Lessee's exercise of reasonable care or diligence, and the Contractor determines the Leased Property or parts can be economically repaired, the Contractor shall repair or cause to be repaired all damages to the Leased Property or their parts. In the event that the any of the Leased Property or their parts are stolen or destroyed, or if in the Contractor's opinion they are rendered irreparable, unusable, or damaged, the affected Leased Property shall be considered a total loss and the Lease shall terminate as to that Leased Property, and the Lessee's obligation to pay rent for the affected Leased Property shall be deemed to have ceased as of the date of the loss.

F. Warranties

1. The Lessee shall have the benefit of any and all manufacturer or supplier warranties for the Leased Property

during the Lease term.

2. The Contractor/Initial Assignee and any subsequent assignee warrants that neither the Contractor/Initial Assignee or subsequent assignee, nor anyone acting or claiming through these parties by assignment or otherwise, will interfere with the Lessee's quiet enjoyment of the Leased Property so long as no event of default as defined in Subsection J of this Section shall have occurred and be continuing.

G. Liability

1. The Lessee assumes all risks and liabilities for injury to or death of any person or damage to any property, arising out of the Lessee's possession, use, operation, condition, or storage of any Leased Property, whether such injury or death be of agents or employees of the Lessee or of third parties, and whether such property damage be to the Lessee's property or the property of others; provided, however, that the damage or injury results from the action or inaction of the Lessee, its agents or employees, and provided that judgment has been obtained against the Lessee, its agents or employees. This provision shall not be construed to limit the governmental immunity of any Lessee.

2. The Lessee shall, during the Lease term, either self-insure or purchase insurance to cover the risks it has assumed under Paragraph 1 of this Subsection, including but not limited to risks of public liability and property damage.

H. Assignment

1. The Lessee shall not assign any Lease PO or other interest in the Leased Property without the prior written consent of the Contractor or its assignee. The Contractor may assign, and/or grant security interests in whole or in part in, the Lease PO and Leased Property to an Initial Assignee, who in turn may further assign and/or grant a security interest in a Lease to a subsequent assignee without the Lessee's consent. Any other Contractor assignment shall require the Lessee's prior written consent. Upon written notice to the Lessee, the Contractor may assign payments under any Lease to a third party.

2. The Contractor may assign, without Lessee consent, any Lease PO to a third party ("Initial Assignee") who will fund the purchase of the Leased Property. The Initial Assignee may take title to, and assume the right to receive all rental payments for, the Leased Property. The Contractor shall notify the Lessee of any Lease PO assignment in its acknowledgment of the Lease PO to the Lessee, providing the Lessee with a copy of the assignment agreement between the Contractor and the Initial Assignee.

3. Notwithstanding any provisions to the contrary in the Contract, in the event of an assignment to an Initial Assignee, the Initial Assignee shall be bound only to the Contractor's obligations specified in these Leasing Terms and Conditions. An Initial Assignee shall not be responsible for any of the Contractor's additional representations, warranties, covenants, or obligations under the Contract Documents. By issuing a Lease PO, the Lessee waives any claims it may have under the Lease against the Initial Assignee for any loss, damage, or expense caused by, defect in, or use or maintenance of any Leased Property. The Lessee acknowledges that the Initial Assignee is not the supplier of the Leased Property and is not responsible for their selection or installation. After the ordering Lessee executes, and the Initial Assignee receives, an Acceptance Certificate, if any portion of the Leased Property is unsatisfactory for any reason, the ordering Lessee shall, nevertheless, continue to make payments under the applicable Lease terms and shall make any claim against the Contractor or the manufacturer, not against the Initial Assignee or any subsequent assignee of the Initial Assignee.

4. After a Lessee executes and the Initial Assignee receives an Acceptance Certificate:

a. The Lessee shall, regardless of whether any portion of the Leased Property is unsatisfactory for any reason, nevertheless, continue to make payments under the applicable Lease and shall make any claim relating to the Leased Property against the Contractor or the manufacturer, not against the Initial Assignee or any subsequent assignee; and

b. The rights of the Initial Assignee and any subsequent assignee to receive rental payments are absolute and unconditional and shall not be affected by any defense or right of set-off.

5. Warranty Disclaimer

IN THE EVENT THE CONTRACTOR ASSIGNS A LEASE TO AN INITIAL ASSIGNEE, SUCH INITIAL ASSIGNEE AND ANY SUBSEQUENT ASSIGNEE MAKE NO WARRANTY (OTHER THAN A WARRANTY OF QUIET ENJOYMENT OF THE LEASED PROPERTY), EXPRESS OR IMPLIED, AS TO ANY MATTER WHATSOEVER, INCLUDING BUT NOT LIMITED TO THE IMPLIED WARRANTIES OF MERCHANTABILITY OR FITNESS FOR A PARTICULAR PURPOSE. AS TO THE INITIAL ASSIGNEE AND ANY SUBSEQUENT ASSIGNEE, THE LESSEE TAKES THE LEASED PROPERTY "AS IS". IN NO EVENT SHALL THE INITIAL ASSIGNEE OR ANY SUBSEQUENT ASSIGNEE HAVE ANY LIABILITY FOR, NOR SHALL THE LESSEE HAVE ANY REMEDY AGAINST, THE INITIAL ASSIGNEE OR ANY SUBSEQUENT ASSIGNEE FOR CONSEQUENTIAL DAMAGES, LOSS OF SAVINGS, OR LOSS OF USE.

I. Financing and Prepayment

1. If the Contractor is not the supplier of the Leased Property, the Contractor will pay the charges for the Leased Property directly to the supplier. In the event the Contractor assigns the Lease to an Initial Assignee, the Initial Assignee will pay the charges directly to the Contractor or the supplier, as applicable. If the Contractor has assigned rental payments under the Lease to an Initial Assignee, the Lessee's obligation to make rental payments for the Leased Property for which the Lessee has executed and delivered acceptance certificates shall not be affected by any discontinuance, return, or destruction of any license or licensed program materials, or by any Lessee dissatisfaction with any Leased Property.
2. The Lessee may at any time terminate the financing for any Leased Property by prepaying its remaining rental payments. The Lessee shall provide notice of the intended prepayment date, which shall be at least one month after the date of the notice. Depending on market conditions at the time, the Contractor/Initial Assignee may reduce the balance of the remaining rental payments to reflect the requested prepayment and shall advise the Lessee of the balance to be paid.
3. If the Lessee purchases Contract items related to Leased Property prior to the expiration of the Lease term, or if the Lease is terminated for any reason except non-appropriation as described in Subsection B of this Subsection, and if the Leased Property has been delivered and the Lessee has executed and delivered to the Contractor an acceptance certificate, the Lessee shall prepay such Leased Property.

J. Remedies for Default

1. If the Lessee does not make a required payment within 30 days after its due date and such nonpayment continues for 15 days after receipt of written notice from the Contractor/Initial Assignee that the Lessee is delinquent in payment, if the Lessee breaches any other provision under these Leasing Terms and Conditions and such breach continues for 15 days after receipt of written notice of the breach from the Contractor/Initial Assignee, or if the Lessee files any petition or proceeding (or has a petition or proceeding filed against it) under any bankruptcy, insolvency, or similar law, the Contractor/Initial Assignee may pursue and enforce the following remedies, individually or collectively:
 - a. Terminate the applicable Lease.
 - b. Take possession of any or all Leased Property in the Lessee's possession, without any court order or other process of law. For such purpose, upon written notice of its intention to do so, the Contractor or its assignee may enter upon the premises where the Leased Property may be and remove and repossess the Leased Property, from the premises without being liable to the Lessee in any action or legal proceedings. The Contractor/assignee may, at its option, sell the repossessed Leased Property at public or private sale for cash or credit. The Lessee shall be liable for the Contractor's/assignee's expenses of retaking possession, including without limitation the removal of the Leased Property and placing the Leased Property in good operating condition (if not in good operating condition at the time of removal) in accordance with the manufacturer's specifications. Repossessed Leased Property shall include only those items that were leased or lease/purchased under the Lease.
 - c. Recover from the Lessee all rental payments then due, plus the net present value of the amount of the remaining rental payments. The present value of such remaining rental payments shall be calculated using a discount rate equal to the average of the weekly two- and three-year Treasury Constant Maturities published by the Federal

Reserve Board for the last calendar week of the month preceding the contractor's/assignee's termination of the applicable Lease. The Treasury Constant Maturities are published in Statistical Release .15 and may be accessed via the Federal Reserve Board's Internet website.

2. In the event of Contractor default under the Default provision of the Contract, the Lessee may pursue one or more of the following remedies:

a. If the rental payments under the Lease have been assigned to an Initial Assignee, the Lessee shall continue to make payments for that Leased Property which has been delivered and for which the Lessee has provided acceptance certificates to the Contractor/Initial Assignee.

b. The Lessee may cancel, without liability for payment, its order for any Leased Property which has not been delivered and for which it has not issued acceptance certificates. In this instance, the amount of the rental payments will be recalculated to take into consideration and pay for the actual amount of Leased Property which was delivered and accepted. If no Leased Property has been delivered and accepted, the Lessee may terminate the Lease without liability for any payment.

c. If payments have not been assigned, the Lessee may set off or counterclaim any and all damages incurred by the Lessee as a result of the Contractor's default against its obligation to make rental payments.

K. Purchase Option

If the Lessee is not in default, it shall have the right at the expiration of the Lease term to buy the Leased Property "as is with no additional warranty" by tendering the purchase option amount the parties have established. For any Lease with a Fair Market Value Option, the fair market value of the equipment shall be established by the Contractor/Initial Assignee and shall not exceed the then-current purchase price of the Leased Property as established in the Contract. Upon the Lessee's exercise of a purchase option and payment of the required amount to the Contractor/Initial Assignee, all right, title, and interest in the Leased Property shall pass to the Lessee.

L. Extension

If the Lessee does not elect to purchase the Leased Property at the expiration of a Lease term, and the Lessee is not in default under the Lease, the Lessee may elect to extend the Lease by written notification to the Contractor/Initial Assignee. The Lessee will make any elective extension under the same Leasing Terms and Conditions, including any rent payable (not less than fair market rental value), and will continue until the earlier of termination by either party upon one month's prior written notice, or five years from the date of installation.

M. Return of Leased Property

At the expiration or termination of a Lease for any Leased Property, or upon Contractor/Initial Assignee demand pursuant to Subsection J. of this Section, the Lessee shall promptly return the Leased Property, freight prepaid, to any location in the continental United States specified by the Contractor/Initial Assignee. The Lessee shall pay the required rent for the Leased Property until they have been shipped to the Contractor.

1. Since DGS has, as a matter of policy, determined that all hard drives contain information that is confidential or sensitive, the Contractor shall, at its discretion, either remove and destroy any hard drive from the Leased Property or clean the hard drive to Office of Administration/U.S. Department of Defense standards, and the Contractor shall provide written certification to the Lessee that the hard drive has been destroyed or cleaned to Office of Administration/U.S. Department of Defense standards.

2. Except in the event of a total loss of any or all Leased Property as described in Subsection E. of this Section, and except for any costs associated with the removal, destruction, and cleaning of any hard drives, the Lessee shall pay any costs the Contractor/Initial Assignee incurs to restore the Leased Property to good operating condition in accordance with the Contract specifications. All parts the Contractor/Initial Assignee may remove and replace shall become the Contractor's/Initial Assignee's property.

3. The Contractor's/Initial Assignee's costs associated with the cleaning of any hard drive to Office of Administration/U.S. Department of Defense standards and the removal and destruction of any hard drive(s) shall be

included in the rental amount. The Lessee shall not be required to pay additional charges for the Contractor's/Initial Assignee's cleaning of a hard drive to Office of Administration/U.S. Department of Defense standards nor for the Contractor's/Initial Assignee's removal and destruction of any hard drive(s) upon the return of a Leased item.

N. Compliance with Internal Revenue Code

1. **Tax Exemption Financing.** If it intends to provide tax exempt financing, the Contractor/Initial Assignee must file, in timely fashion, any reports the Internal Revenue Service may require with respect to the order under the Internal Revenue Code (IRC). The Lessee shall cooperate with the Contractor/Initial Assignee in the preparation and execution of these documents. The Lessee shall also keep a copy of each notification of assignment with the Lessee's counterpart of the order and shall not, during the Lease term, permit the Leased Property to be directly or indirectly used for a private business use within the meaning of Section 141 of the IRC.

2. **Governmental Status.** Eligible Lessees include State entities or political subdivisions of a State for the purpose of Section 103(a) of the IRC as well as tax exempt non-profit corporations and entities under 501(c)(4) of the IRC. Any misrepresentation of a Lessee's status under the IRC shall constitute an event of default by the Lessee. If the Internal Revenue Service rules that the Lessee does not so qualify under either Section 103(a) or 501(c)(4) of the IRC, or if the Lessee fails to cooperate with the Contractor/Initial Assignee in the preparation and execution of any reports required under Section 124 or 149 of the IRC (including 8038G and 8038GC forms), the Lessee will, upon demand, pay the Contractor/Initial Assignee a sum the Contractor/Initial Assignee determines sufficient to return the Contractor/Initial Assignee to the economic status it would otherwise have received.

O. Governing Law

All Leases made under these Leasing Terms and Conditions shall be governed by and construed in accordance with the laws of the Commonwealth of Pennsylvania, except that the parties agree that Article 2A of the Uniform Commercial Code shall not apply or govern transactions under these Leasing Terms and Conditions.

P. Notices

Service of all notices under these Leasing Terms and Conditions shall be sufficient if delivered to the Lessee at the address set forth in the applicable Lease PO, or to the Contractor/Initial Assignee at the address set forth in its acknowledgment of the Lease PO, including any attached document. Notices by mail shall be effective when deposited in the U.S. mail, properly addressed, with sufficient paid postage. Notices delivered by hand or by overnight courier shall be effective when actually received.

V.48 CONTRACT-045.1 Insurance - General (Dec 12 2006)

The Contractor is required to have in place during the term of the Contract and any renewals or extensions thereof, the following types of insurance, issued by companies acceptable to the Commonwealth and authorized to conduct such business under the laws of the Commonwealth of Pennsylvania:

- A. Worker's Compensation Insurance** for all of the Contractor's employees and those of any subcontractor, engaged in work at the site of the project as required by law.
- B. Public Liability and Property Damage Insurance** to protect the Commonwealth, the Contractor, and any and all subcontractors from claims for damages for personal injury (including bodily injury), sickness or disease, accidental death and damage to property including the loss of use resulting from any property damage, which may arise from the activities performed under the Contract or the failure to perform under the Contract, whether such performance or non-performance be by the Contractor, by any subcontractor, or by anyone directly or indirectly employed by either. The minimum amounts of coverage shall be \$250,000 per person and \$1,000,000 per occurrence for bodily injury, including death, and \$250,000 per person and \$1,000,000 per occurrence for property damage. Such policies shall be occurrence rather than claims-made policies and shall not contain any endorsements or any other form designated to limit and restrict any action by the Commonwealth, as an additional insured, against the insurance coverage in regard to work performed for the Commonwealth.

Prior to commencement of the work under the Contract and at each insurance renewal date during the term of the Contract, the Contractor shall provide the Commonwealth with current certificates of insurance. These certificates or policies shall name the Commonwealth as an additional insured and shall contain a provision that the coverage's afforded under the policies will not be cancelled or changed until at least thirty (30) days written notice has been given to the Commonwealth.

The Commonwealth shall be under no obligation to obtain such certificates from the Contractor(s). Failure by the Commonwealth to obtain the certificates shall not be deemed a waiver of the Contractor's obligation to obtain and furnish certificates. The Commonwealth shall have the right to inspect the original insurance policies.

V.49 CONTRACT-046.1 Manufacturer's Price Reduction (Oct 2006)

If, prior to the delivery of the awarded item(s) by the Contractor, a price reduction is announced by the original equipment manufacturer, a comparative price reduction will be given to the Commonwealth by the Contractor.

V.50 CONTRACT-051.1 Notice (Dec 2006)

Any written notice to any party under this Contract shall be deemed sufficient if delivered personally, or by facsimile, teletype, electronic or digital transmission (provided such delivery is confirmed), or by a recognized overnight courier service (e.g., DHL, Federal Express, etc.) with confirmed receipt, or by certified or registered United States mail, postage prepaid, return receipt requested, and sent to following:

- a. If to the Contractor: the Contractor's address as recorded in the Commonwealth's Supplier Registration system.
- b. If to the Commonwealth: the address of the Issuing Office as set forth on the Contract.

V.51 CONTRACT-052.1 Right to Know Law (Feb 2010)

a. The Pennsylvania Right-to-Know Law, 65 P.S. §§ 67.101-3104, ("RTKL") applies to this Contract. For the purpose of these provisions, the term "the Commonwealth" shall refer to the contracting Commonwealth agency.

b. If the Commonwealth needs the Contractor's assistance in any matter arising out of the RTKL related to this Contract, it shall notify the Contractor using the legal contact information provided in this Contract. The Contractor, at any time, may designate a different contact for such purpose upon reasonable prior written notice to the Commonwealth.

c. Upon written notification from the Commonwealth that it requires the Contractor's assistance in responding to a request under the RTKL for information related to this Contract that may be in the Contractor's possession, constituting, or alleged to constitute, a public record in accordance with the RTKL ("Requested Information"), the Contractor shall:

1. Provide the Commonwealth, within ten (10) calendar days after receipt of written notification, access to, and copies of, any document or information in the Contractor's possession arising out of this Contract that the Commonwealth reasonably believes is Requested Information and may be a public record under the RTKL; and
2. Provide such other assistance as the Commonwealth may reasonably request, in order to comply with the RTKL with respect to this Contract.

d. If the Contractor considers the Requested Information to include a request for a Trade Secret or Confidential Proprietary Information, as those terms are defined by the RTKL, or other information that the Contractor considers exempt from production under the RTKL, the Contractor must notify the Commonwealth and provide, within seven (7) calendar days of receiving the written notification, a written statement signed by a representative of the Contractor explaining why the requested material is exempt from public disclosure under the RTKL.

e. The Commonwealth will rely upon the written statement from the Contractor in denying a RTKL request for the Requested Information unless the Commonwealth determines that the Requested Information is clearly not protected

from disclosure under the RTKL. Should the Commonwealth determine that the Requested Information is clearly not exempt from disclosure, the Contractor shall provide the Requested Information within five (5) business days of receipt of written notification of the Commonwealth's determination.

f. If the Contractor fails to provide the Requested Information within the time period required by these provisions, the Contractor shall indemnify and hold the Commonwealth harmless for any damages, penalties, costs, detriment or harm that the Commonwealth may incur as a result of the Contractor's failure, including any statutory damages assessed against the Commonwealth.

g. The Commonwealth will reimburse the Contractor for any costs associated with complying with these provisions only to the extent allowed under the fee schedule established by the Office of Open Records or as otherwise provided by the RTKL if the fee schedule is inapplicable.

h. The Contractor may file a legal challenge to any Commonwealth decision to release a record to the public with the Office of Open Records, or in the Pennsylvania Courts, however, the Contractor shall indemnify the Commonwealth for any legal expenses incurred by the Commonwealth as a result of such a challenge and shall hold the Commonwealth harmless for any damages, penalties, costs, detriment or harm that the Commonwealth may incur as a result of the Contractor's failure, including any statutory damages assessed against the Commonwealth, regardless of the outcome of such legal challenge. As between the parties, the Contractor agrees to waive all rights or remedies that may be available to it as a result of the Commonwealth's disclosure of Requested Information pursuant to the RTKL.

i. The Contractor's duties relating to the RTKL are continuing duties that survive the expiration of this Contract and shall continue as long as the Contractor has Requested Information in its possession.

SPECIFICATIONS

FOR

TWO-WAY RADIO EQUIPMENT & SERVICES

ISSUING OFFICE

OFFICE OF ADMINISTRATION, OFFICE FOR INFORMATION TECHNOLOGY

INVITATION FOR BID NUMBER

6100039075

DATE OF ISSUANCE

NOVEMBER 8, 2016

**SPECIFICATIONS
FOR
TWO-WAY RADIO EQUIPMENT & SERVICES
TABLE OF CONTENTS**

CALENDAR OF EVENTS	PAGE 3
PART I – GENERAL INFORMATION	PAGE 4
PART II – REQUIREMENTS	PAGE 6
APPENDIX A, MANUFACTURER DISCOUNT LIST	
APPENDIX B, LOBBYING CERTIFICATION FORM	
APPENDIX C, STATE OF MANUFACTURE CHART	
APPENDIX D, COSTARS PROGRAM ELECTION FORM	
APPENDIX E, DEDICATED CONTACTS	
APPENDIX F, QUARTERLY REPORT TEMPLATE	
APPENDIX G, STATEMENT OF WORK TEMPLATE	
APPENDIX H, P25 COMPLIANCE ASSESSMENT PROGRAM	

CALENDAR OF EVENTS

The Commonwealth will make every effort to adhere to the following schedule:

Activity	Responsibility	Date
Deadline to submit questions via email to RA-OITPurchases@state.pa.us with the subject line “IFB 6100039075 Question”	Bidders	November 14, 2016 1:00PM EST
Answers to questions posted to the PA eMarketplace portal website (http://www.emarketplace.state.pa.us).	Issuing Office	November 17, 2016
Please monitor the PA eMarketplace portal website for all communications regarding this IFB, such as addendums, answers to questions, revised appendices, etc.	Bidders	Ongoing
Bid package must be received by the Issuing Office at: PASupplierPortal website (http://www.pasupplierportal.state.pa.us) no later than this date.	Bidders	December 2, 2016 12:00PM EST

PART I

GENERAL INFORMATION

I-1. Issuing Office:

The Office of Administration (“Issuing Office”) has issued this Invitation for Bid (“IFB”) on behalf of the Commonwealth. The sole point of contact in the Commonwealth for this IFB is Tom Schwartz (RA-OITPurchases@state.pa.us), 613 North St., Finance Building – Rm. 506, Harrisburg, PA 17120, the Issuing Officer for this IFB. Please refer all inquiries to the Issuing Officer.

The Issuing Officer is the sole point of contact concerning this IFB. Any violation of this condition may be cause for the Issuing Office to reject the offending Bidder’s bid. If the Issuing Office later discovers that the Bidder has engaged in any violations of this condition, the Issuing Office may reject the offending Bidder’s bid or rescind its contract award. A Bidder must not distribute any part of its bid beyond the Issuing Office. Any Bidder who shares information contained in its bid with other Commonwealth personnel and/or competing Bidder personnel may be cause for the Issuing Office to reject the offending Bidder’s bid.

I-2. Bid Submission:

Bids must be submitted electronically via the PASupplierPortal website on or before the due date specified in the Calendar of Events. Any bid submitted to the Issuing Office in hardcopy format will be rejected. Please refer to Section I.6, IFB-011.1B Submission of Bids – Electronic Submittal (May 2011), of the IFB. The following documentation must be completed and returned with a Bidder’s bid:

- **Appendix A, Manufacturer Discount List:** Bidders should submit pricing for all in-scope equipment and services which they intend to sell through their contract resulting from this IFB. Bidders may submit different discounts for each product category, and for each manufacturer within a product category.
- **Appendix B, Lobbying Certification Form**
- **Appendix C, State of Manufacture Chart**
- **Appendix D, COSTARS Program Election Form** (if applicable)
- **Appendix E, Dedicated Contacts**
- **Manufacturer Authorization Letter** (if applicable): If a Bidder is submitting as a reseller, it must submit a Manufacturer Authorization Letter which clearly states the Bidder is authorized to provide the OEM’s two-way radio equipment and services to the Commonwealth for this IFB. The Manufacturer Authorization Letter must reference the Commonwealth IFB 6100039075 for Two-Way Radio Equipment & Services. A Bidder must submit a Manufacturer Authorization Letter for each OEM which the Bidder is proposing, unless the Bidder is the OEM.

- **Manufacturer Price List:** A Bidder must submit a document and/or web link to the OEM's current retail price list for each OEM the Bidder is proposing. The OEM's current retail price list must include all two-way radio equipment & services provided by the OEM. A Bidder must be capable of providing all two-way radio equipment & services provided by an OEM.

Failure to submit the documentation listed above will result in the bid being rejected. The submission of any documentation other than what is listed above may result in the bid being rejected.

I-3. Information Technology Policies:

This IFB is subject to the Information Technology Policies ("ITP") issued by the Office of Administration, Office for Information Technology ("OA-OIT"). ITP's may be found at <http://www.oa.pa.gov/Policies/Pages/itp.aspx>

All bids must be submitted on the basis that all ITPs are applicable to this procurement. It is the responsibility of the Bidder to read and be familiar with the ITPs. Notwithstanding the foregoing, if the Bidder believes that any ITP is not applicable to this procurement, it must list all such ITPs in its bid, and explain why it believes the ITP is not applicable. The Issuing Office may, in its sole discretion, accept or reject any request that an ITP not be considered to be applicable to the procurement. The Bidder's failure to list an ITP will result in its waiving its right to do so later, unless the Issuing Office, in its sole discretion, determines that it would be in the best interest of the Commonwealth to waive the pertinent ITP.

I-4. Bidding Reference Material:

[Registration Guide](#)

[Bidding Guide](#)

[Attaching Documents](#)

[Electronic Bidding Portal](#)

PART II
REQUIREMENTS

II-1. General Requirements:

A. Account Management:

The Contractor must provide a dedicated account manager who will be the main point of contact for all requests, and will be responsible for the coordination of all orders and the resolution of any issues. The Issuing Office will consider the account manager to be the sole point of contact with regard to contractual and purchase order matters.

B. Dedicated Contacts:

Bidders must identify the following dedicated contacts in Appendix J, Dedicated Contacts:

- **Account Manager:** The account manager must be main point of contact for all requests, and will be responsible for the coordination of all orders and the resolution of any sales issues.
- **Service Manager:** The service manager must be main point of contact for the resolution of any service issues that are escalated from the service desk.
- **Service Desk Number:** The service desk number must be a toll free dedicated number for Commonwealth warranty and service calls.
- **OEM Contact:** (only required if the Contractor is not the OEM). Contractors must arrange support from this contact for the resolution of any issues that require OEM intervention.

The Contractor must provide notice of change in dedicated contacts within thirty (30) days to the Commonwealth. Advance notification and employee overlap is not required for changes in dedicated contacts due to resignations, death and disability, dismissal for cause or dismissal as a result of termination of a subcontract or any other cause that is beyond the control of the selected Contractor or its subcontractor. However, the Commonwealth must approve the replacement staff.

C. Subcontracting:

Any services which are not provided by the Contractor must be provided by an OEM Authorized Service Provider that must be approved in advance by the Commonwealth.

Authorized dealers are not permitted. Contractors are not permitted to allow authorized dealers to quote equipment and services through any contract resulting from this IFB.

D. Technicians:

All Technicians assigned to repair, fix or service equipment, must have a minimum of five (5) years demonstrated experience and must also be certificated by the OEM in order to provide maintenance. The Commonwealth reserves the right to audit technician qualifications at any time during the term of the Contract.

E. Pricing:

1. Additional Discounts:

Contractors are encouraged to offer lower prices for all requests for quotes, especially requests for quotes with high quantities. The Commonwealth may negotiate additional price concessions on all orders. Please refer to Section V.48 of the IFB.

2. Trade-In:

The Contractor may allow the Commonwealth to trade-in existing equipment for credit toward a new order. A trade-in must be agreed to by the Commonwealth and the Contractor. The Contractor must provide fair market value when accepting a trade-in.

3. Price Lists:

Contractors may update their price list throughout the term of the contract to reflect the introduction of new products, manufacturer's price changes, as well as deletions and substitutions of a manufacturer's discontinued items.

F. Orders:

1. Order Acceptance:

The Contractor must be capable of accepting orders via the Commonwealth's purchasing credit card (Pcard) in addition to SRM purchase orders; the Commonwealth's standard order type. Please refer to Section V.6 of the IFB.

2. Order Shipment:

a. The Contractor must securely and properly package the equipment for shipment, storage and stocking in appropriate, clearly labeled, shipping containers and according to accepted commercial practice, without extra charge for packing materials, cases, or other types of containers. All containers and packaging will become and remain property of the Commonwealth.

b. All orders must include a packaging slip which includes, at a minimum: Commonwealth agency, requestor name, order quantity and SRM purchase order number.

c. Partial shipments may be requested by any Commonwealth agency. If not requested, partial shipments are acceptable only if authorized by the Commonwealth agency that ordered the equipment.

- d. The Contractor must ensure all incorrect shipments are corrected within ten (10) business days from the date the Contractor is notified by the Commonwealth. The business days of the Commonwealth are as follows; 7:30 to 5:00pm, Monday through Friday, excluding state holidays. Please refer to Section II-3 D of these specifications.

3. Order Delivery:

All orders for equipment must be delivered to the location specified by the Commonwealth within ten (10) business days for Off-the-shelf equipment and thirty (30) business days for custom ordered equipment unless otherwise agreed upon between the Commonwealth and the vendor. Please refer to Section II-3 D of these specifications. Off-the-shelf equipment refers to equipment that the Contractor currently has in stock. Custom ordered equipment refers to equipment that the Contractor does not have in stock and must special order on behalf of the Commonwealth. Orders must be delivered between the business hours of 7:30 AM and 5:30 PM, Monday through Friday, excluding state holidays. Calculation of delivery time does not include the day that the purchase order is issued, but does include the day of delivery. When a specific delivery date is agreed upon for a full delivery or partial delivery, delivery must occur on the requested date. The Contractor must store all equipment in its own facilities until the agreed upon delivery date. Please refer to Section V.9 CONTRACT-007.01a Supplies Delivery (Nov 30 2006) of the IFB.

The Contractor, within twenty-four (24) hours after receiving an order, must notify the Commonwealth of any potential delivery delays. Evidence of inability or intentional delays will be cause for the cancellation or suspension of a contract.

G. Quoting:

The Commonwealth is not responsible for any charges not included on the quote, nor is the Commonwealth responsible for any charges in the quote that are contrary to the IFB, these specifications or law.

H. Literature:

User manuals and operating instructions must be provided with each piece of equipment. Delivery is considered complete if these requirements is met by delivery one (1) copy of each required manual or if there are web manuals or a tutorial is available online.

I. Training:

Training, up to 4 hours, related to purchased and installed equipment will be provided to the Commonwealth at no cost. Online/web training or instructor led training are acceptable; however, the Contractor shall obtain Commonwealth approval prior to implementing the method of the training.

J. Americans with Disabilities Act:

Upon request, the Contractor must be able to identify any equipment being offered that may be used or adapted for use by visually, hearing or other physically impaired individuals.

II-2. Equipment Requirements:

Bidders should refer to Appendix A, Manufacturer Discount List for a full listing of categories of equipment.

A. Parts and Accessories:

In addition to two-way radios, the Commonwealth reserves the right to procure parts and accessories related to the equipment, including but not limited to, antennas and amplifiers, mounts and power supplies, batteries and chargers, device protection and carrying cases, control stations, consoles, repeaters, test equipment, etc.

B. P25 Specifications: The specifications listed in this subsection B. apply only to radios intended for use on the P25 Radio Network (STARNet). Additional information is included in Appendix H, P25 Compliance Assessment Program.

1. Radios must be capable of P25 Phase 2 (TDMA) operation.
2. Radios that are operationally required to operate statewide must be dual-band enabled and capable of operating in the VHF and 800MHz frequency bands.
3. Radios must be traceable to the P25 compliance assessment program.
4. Radios must conform to the authentication service as defined by the P25 Authentication standard TIA102.AACE.

C. Compliance:

Equipment shall comply with all applicable Federal Communications Commission (FCC) requirements. All components shall meet or exceed all applicable Electronic Industries Alliance (EIA) standards. Upon request by a Using Agency of the Commonwealth, awarded Contractors may be required to submit a Certificate of Conformance to the Agency for adherence and compliance to FCC requirements and/or EIA standards applicable to the equipment or components being purchased.

II-3. Services Requirements:

Contractors may offer to provide additional related services in conjunction with the equipment items they are offering to supply to the Commonwealth under this Contract ("Ancillary Services"). However, any Ancillary Services offered must be: (1) expressly authorized in the original IFB/Contract, (2) directly related to the delivery, installation or normal use of the product or component parts purchased, (3) limited to the actual product or component parts purchased, and (4) initiated/ordered at the time of product purchase. Stand-alone services and services for products not purchased from this Contract, including

existing equipment for which component parts from this Contract are purchased, are not within the scope of this Contract. Ancillary services include, but are not limited to, the following:

- Maintenance & Support
- Warranty & Extended Warranty Services
- Customization (any modification to a Contract item to meet Purchaser-specific requirements)
- Installation

A. Quality and Reliability:

The awarded Contractors must perform quality repairs to all equipment maintained under this agreement. After equipment is serviced, the equipment must perform in an efficient manner with a minimum amount of down time.

1. **90-Day (Rolling) Repetitive Service:** If a single asset requires three (3) service calls for any service issues within a 90-day rolling time period, the Contractor will be required to notify the agency to discuss the issues and make suggestions as to what should be done with the device. If the cause of excessive service calls is determined to be due to an operator error, misuse, or abuse by the Commonwealth, associated repair time will not be a factor in determining satisfactory machine performance. Also, The Commonwealth will discuss repetitive failures caused by a known equipment manufacturing defect with the awarded Contractor.
2. The Commonwealth will require contractors to provide new, non-refurbished parts. Replacement parts must be made available for at least three (3) years after the warranty expiration. If a product has reached the end of life and new parts are not readily available, the Commonwealth realizes refurbished parts will be the only option. All new and refurbished parts will be covered under additional warranty by the contractor for a minimum of 180 days after installation or longer if provided by the parts manufacturer. The Commonwealth will permit the permanent “Swap-Out” of contract covered equipment. “Swap-Out” is defined as the permanent replacement of the total unit with total component replacement. A “Swap-Out” permanent replacement will only take place in the event that it is agreed upon by both the Agency and Contractor that a “Swap-Out” is in the best interest of The Commonwealth.
3. The awarded contractors must apply all Original Equipment Manufacturer (OEM) mandatory engineering changes to all contract covered equipment, at no cost to The Commonwealth and restore all contract covered equipment to original functionality, as defined by the OEM.

B. Installation:

Installation as used in this Contract is limited to delivery in place with no permanent attachment to the real property. Installation of component parts into existing equipment of the Purchaser is permitted. This Contract may not be used to purchase initial

equipment for installation in new construction. However, fastening a product to an existing building floor, wall, ceiling or roof which can later be removed without damaging the building and connecting to existing electrical, plumbing and HVAC fixtures is permitted. Installation which involves the process of building, altering, repairing, improving or demolishing a structure or building or other improvements of any kind to any real property are defined by law to be construction activities and are not permitted for this Contract. Installation and construction activities for purchasers that are governmental entities, including the Using Agencies, are subject to certain laws regarding public construction, which may include but are not limited to:

The Pennsylvania Prevailing Wage Act, *43 P.S. Sections 165-1 et seq.* The Secretary of Labor and Industry will determine any applicable wage rates by each craft or work classification needed to perform the Contract installation for a government unit.

The Steel Products Procurement Act, *73 P.S. §§ 1881-1887*, and the Trade Practices Act, *71 P. S. § 773.101 et seq.*, which place restrictions upon the source of certain steel, cast iron and aluminum products allowed to be used in the performance of public agency contracts.

The Separations Act of 1913, *71 P.S. § 1618 (and 53 P.S. § 1003 for municipalities)*, which requires the solicitation of separate bids and the award of separate contracts where design/specifications are developed for more than one type of electrical, plumbing or HVAC work.

Any additional laws, regulations or policies that may apply to the installation, including but not limited to performance security, payment bonding, insurance and progress/prompt payment requirements.

C. New Products, Services, and New Technologies:

The Contractor must insure that the Commonwealth will continually be made aware of new innovation and “state-of-the-art” technologies. Education on products, services and technologies must be provided to the Commonwealth. Website, Newsletter, user groups and email are acceptable methods of providing this information.

D. Warranty Service:

The bid price shall include a minimum one-year warranty covering parts and labor against defects in workmanship and materials for all equipment purchased under this Contract. For depot repair for small/portable devices, the Contractor will be responsible for all pick-up, shipping and return charges. Depot returns are to be completed with three (3) business days of receipt of warranted equipment. For all fixed station equipment purchased under this Contract, Contractors must include a one-year on-site warranty. During the warranty period, the Contractor shall repair or replace defective components and/or units at no cost to the Commonwealth. The warranty period shall commence upon acceptance of the items by the Commonwealth. Please refer to Section V.13 CONTRACT-010.1a Acceptance (Oct 2006) of the IFB.

1. The Contractor must honor the warranty specified by the OEM for all equipment being offered, at no additional cost to the Commonwealth.
2. The Contractor must include the most recent software and firmware patches, fixes and upgrades, if available from the OEM, on equipment during the warranty period, at no additional cost to the Commonwealth.
3. The Contractor must provide a central point of contact to address warranty service issues. The Contractor must make available technical support contacts through the internet and provide a toll-free contact number.
4. The Contractor must be capable of receiving service calls on a twenty-four (24) hour per day basis, 365 days of the year, during a warranty period. The Contractor must have service technicians and the support infrastructure available to provide warranty services that meet the service level agreement specified within the statement of work which is attached to the associated purchase order.
5. The Contractor may provide warranty services outside of business hours if agreed upon by the Commonwealth and the Contractor.
6. The Contractor must provide warranty services for the full term of any lease, at no additional cost to the Commonwealth.
7. The Contractor must be capable, either directly or through the OEM, to perform on-site warranty services. Warranty is defined as the standard provided by the OEM for the period of time indicated in the Contract. On-site services must be completed by the end of the next business day.

E. Maintenance/Extended Warranty Services:

1. The Contractor must, if requested by the Commonwealth, provide maintenance/extended warranty services for all equipment being offered.
2. The Contractor must provide a written quote for all maintenance/extended warranty service orders which the Commonwealth will attach to the associated SRM purchase order.
3. Orders for maintenance/extended warranty services made during the term of the contract may extend up to two (2) years past the expiration date of the contract.

F. Service Level Agreements (SLAs):

The following SLAs apply to the Contractor's performance with the individual agency.

IFB Requirement	Service Level Agreements	Service Credit
Delivery of off-the-shelf equipment.	Within ten (10) business days.	5% of the cost of the order for each occurrence.
Delivery of custom order equipment.	Within thirty (30) business days or agreed upon delivery date.	5% of the cost of the order for each occurrence.
Incorrect shipment to the Commonwealth.	Corrected within ten (10) business days.	5% of the cost of the order for each occurrence.
The Contractor must provide the Commonwealth with quarterly reports detailing equipment purchasing activity, performance and customer satisfaction.	The reports must be provided to the Commonwealth no later than fifteen (15) business days after the end of the quarter.	If the Contractor fails to meet the SLA for two (2) quarters within a calendar year, the Contractor will be ineligible to receive orders from any agency in the Commonwealth for six (6) months.

The Contractor must reimburse the Commonwealth within forty-five (45) days of the missed SLA. The Contractor must pay the service credits by deducting the amount from an invoice or by sending a check addressed to the Commonwealth of Pennsylvania for the amount of the service credit. All checks must be sent to the following address:

Office of Comptroller Operations
Revenue & Cash Management
555 Walnut St., 9th Floor
Harrisburg PA 17101-1925

The Contractor must attach, along with its check, a breakdown of the reimbursement which includes, at a minimum: Commonwealth agency, SRM purchase order number and reimbursement amount.

II-4. Reporting Requirements:

A. Quarterly Reports:

The Contractor must provide quarterly reports to the Office of Administration, Office of Information Technology, Bureau of IT Procurement. The Contractor must provide quarterly reports to the Commonwealth no later than fifteen (15) business days after the end of a quarter. A quarter is defined by the Commonwealth as follows:

- Quarter 1: January through March
- Quarter 2: April through June
- Quarter 3: July through September
- Quarter 4: October through December

The Contractor must utilize Appendix E, Quarterly Report Template. A quarterly report must consist of, and include at a minimum:

1. Sales Summary Report which includes, at a minimum: Agency Information, Equipment Information and Order Information.
2. SLA Summary Report which includes, at a minimum: Agency Name, Off-the-shelf delivery actual service level, Custom delivery actual service level, Incorrect Shipment Correction actual service level, and Quarterly report delivery actual service level.
3. Outstanding Issues Summary report which includes, at a minimum: Agency Information and Outstanding Issue Summary.

B. Additional Reports:

Additional reports may be added, or removed, by the Commonwealth at any time.

LOBBYING CERTIFICATION FORM

Certification for Contracts, Grants, Loans, and Cooperative Agreements

The undersigned certifies, to the best of his or her knowledge and belief, that:

(1) No federal appropriated funds have been paid or will be paid, by or on behalf of the undersigned, to any person for influencing or attempting to influence an officer or employee of any agency, a member of Congress, an officer or employee of Congress, or an employee of a member of Congress in connection with the awarding of any federal contract, the making of any federal grant, the making of any federal loan, the entering into of any cooperative agreement, and the extension, continuation, renewal, amendment, or modification of any federal contract, grant, loan, or cooperative agreement.

(2) **If any** funds other than federal appropriated funds have been paid or will be paid to any person for influencing or attempting to influence an officer or employee of any agency, a member of Congress, an officer or employee of Congress, or an employee of a member of Congress in connection with this federal contract, grant, loan, or cooperative agreement, the undersigned shall complete and submit Standard Form-LLL, "Disclosure of Lobbying Activities," in accordance with its instructions.

(3) The undersigned shall require that the language of this certification be included in the award documents for all subawards at all tiers (including subcontracts, subgrants, and contracts under grants, loans, and cooperative agreements) and that all subrecipients shall certify and disclose accordingly.

This certification is a material representation of fact upon which reliance is placed when this transaction was made or entered into. Submission of this certification is a prerequisite for making or entering into this transaction imposed under Section 1352, Title 31, U.S. Code. Any person who fails to file the required certification shall be subject to a civil penalty of not less than \$10,000 and not more than **\$100,000** for such failure.

SIGNATURE: _____

TITLE: _____

DATE: _____

DISCLOSURE OF LOBBYING ACTIVITIES

Approved by OMB

Complete this form to disclose lobbying activities pursuant to 31 U.S.C. 1352

0348-0046

(See reverse for public burden disclosure.)

1. Type of Federal Action: a. contract b. grant c. cooperative agreement d. loan e. loan guarantee f. loan insurance	2. Status of Federal Action: a. bid/offer/application b. initial award c. post-award	3. Report Type: a. initial filing b. material change For Material Change Only: year _____ quarter _____ date of last report _____
4. Name and Address of Reporting Entity: <input type="checkbox"/> Prime <input type="checkbox"/> Subawardee Tier _____, if known:	5. If Reporting Entity in No. 4 is a Subawardee, Enter Name and Address of Prime: Congressional District, if known:	
6. Federal Department/Agency:	7. Federal Program Name/Description: CFDA Number, if applicable: _____	
8. Federal Action Number, if known:	9. Award Amount, if known: \$ _____	
10. a. Name and Address of Lobbying Registrant (if individual, last name, first name, MI):	b. Individuals Performing Services (including address if different from No. 10a) (last name, first name, MI):	
11. Information requested through this form is authorized by title 31 U.S.C. section 1352. This disclosure of lobbying activities is a material representation of fact upon which reliance was placed by the tier above when this transaction was made or entered into. This disclosure is required pursuant to 31 U.S.C. 1352. This information will be available for public inspection. Any person who fails to file the required disclosure shall be subject to a civil penalty of not less than \$10,000 and not more than \$100,000 for each such failure.	Signature: _____ Print Name: _____ Title: Telephone No.: _____ Date:	
Federal Use Only:		Authorized for Local Reproduction Standard Form LLL (Rev. 7-97)

INSTRUCTIONS FOR COMPLETION OF SF-LLL, DISCLOSURE OF LOBBYING ACTIVITIES

This disclosure form shall be completed by the reporting entity, whether subawardee or prime Federal recipient, at the initiation or receipt of a covered Federal action, or a material change to a previous filing, pursuant to title 31 U.S.C. section 1352. The filing of a form is required for each payment or agreement to make payment to any lobbying entity for influencing or attempting to influence an officer or employee of any agency, a Member of Congress, an officer or employee of Congress, or an employee of a Member of Congress in connection with a covered Federal action. Complete all items that apply for both the initial filing and material change report. Refer to the implementing guidance published by the Office of Management and Budget for additional information.

1. Identify the type of covered Federal action for which lobbying activity is and/or has been secured to influence the outcome of a covered Federal action.
2. Identify the status of the covered Federal action.
3. Identify the appropriate classification of this report. If this is a followup report caused by a material change to the information previously reported, enter the year and quarter in which the change occurred. Enter the date of the last previously submitted report by this reporting entity for this covered Federal action.
4. Enter the full name, address, city, State and zip code of the reporting entity. Include Congressional District, if known. Check the appropriate classification of the reporting entity that designates if it is, or expects to be, a prime or subaward recipient. Identify the tier of the subawardee, e.g., the first subawardee of the prime is the 1st tier. Subawards include but are not limited to subcontracts, subgrants and contract awards under grants.
5. If the organization filing the report in item 4 checks "Subawardee," then enter the full name, address, city, State and zip code of the prime Federal recipient. Include Congressional District, if known.
6. Enter the name of the Federal agency making the award or loan commitment. Include at least one organizational level below agency name, if known. For example, Department of Transportation, United States Coast Guard.
7. Enter the Federal program name or description for the covered Federal action (item 1). If known, enter the full Catalog of Federal Domestic Assistance (CFDA) number for grants, cooperative agreements, loans, and loan commitments.
8. Enter the most appropriate Federal identifying number available for the Federal action identified in item 1 (e.g., Request for Proposal (RFP) number; Invitation for Bid (IFB) number; grant announcement number; the contract, grant, or loan award number; the application/proposal control number assigned by the Federal agency). Include prefixes, e.g., "RFP-DE-90-001."
9. For a covered Federal action where there has been an award or loan commitment by the Federal agency, enter the Federal amount of the award/loan commitment for the prime entity identified in item 4 or 5.
10. (a) Enter the full name, address, city, State and zip code of the lobbying registrant under the Lobbying Disclosure Act of 1995 engaged by the reporting entity identified in item 4 to influence the covered Federal action.

(b) Enter the full names of the individual(s) performing services, and include full address if different from 10 (a). Enter Last Name, First Name, and Middle Initial (MI).
11. The certifying official shall sign and date the form, print his/her name, title, and telephone number.

According to the Paperwork Reduction Act, as amended, no persons are required to respond to a collection of information unless it displays a valid OMB Control Number. The valid OMB control number for this information collection is OMB No. 0348-0046. Public reporting burden for this collection of information is estimated to average 10 minutes per response, including time for reviewing instructions, searching existing data sources, gathering and maintaining the data needed, and completing and reviewing the collection of information. Send comments regarding the burden estimate or any other aspect of this collection of information, including suggestions for reducing this burden, to the Office of Management and Budget, Paperwork Reduction Project (0348-0046), Washington, DC 20503.

STATE OF MANUFACTURE CHART

THIS FORM MUST BE COMPLETED AND RETURNED WITH THE BID

The Reciprocal Limitations Act 146 requires the Department to give Pennsylvania resident bidders a preference against a non-resident bidder from any state that gives or requires a preference to bidders from that state. The amount of preference shall be equal to the amount of preference applied by the state of the non-resident bidder. More information on this Act, or how to claim preference, can be obtained at our internet site at www.dgs.state.pa.us, by faxing a request to 717 787 -0725, or by calling Vendor Services at 717 787-2199 or 4705.

All bidders must complete the following chart by listing the name of the manufacturer and the state (or foreign country) of manufacture for each item. If the item is domestically produced, the bidder must indicate the state in the United States where the item will be manufactured. **This chart must be completed and submitted with the bid or no later than two (2) business days after notification from the Department of General Services to furnish the information.** Failure to complete this chart **and provide the required information prior to the expiration of the second business day after notification shall** result in the rejection of the bid.

-
-

<u>ITEM NUMBER</u>	<u>NAME OF MANUFACTURER</u>	<u>STATE (OR FOREIGN COUNTRY) OF MANUFACTURE</u>
<input type="text"/>	<input type="text"/>	<input type="text"/>
<input type="text"/>	<input type="text"/>	<input type="text"/>
<input type="text"/>	<input type="text"/>	<input type="text"/>
<input type="text"/>	<input type="text"/>	<input type="text"/>
<input type="text"/>	<input type="text"/>	<input type="text"/>
<input type="text"/>	<input type="text"/>	<input type="text"/>
<input type="text"/>	<input type="text"/>	<input type="text"/>
<input type="text"/>	<input type="text"/>	<input type="text"/>
<input type="text"/>	<input type="text"/>	<input type="text"/>
<input type="text"/>	<input type="text"/>	<input type="text"/>
<input type="text"/>	<input type="text"/>	<input type="text"/>

-

BIDDER'S RESIDENCY

A. In determining whether the bidder is a nonresident bidder from a state that gives or requires a preference to bidders from that state, the address given on the first page of this invitation for bid shall be used by the Department of General Services. If that address is incorrect, or if no address is given, the correct address should be provided in the space below:

Correct Address:

COSTARS PROGRAM ELECTION FORM

If awarded a Contract, our firm agrees to sell the awarded items/services at the same prices and/or discounts, and in accordance with the contractual terms and conditions, to registered COSTARS Members who elect to participate in the contract. Our firm also agrees to pay the applicable Administrative Fee (\$1500 or \$500 for a Department of General Services Certified Small Business) at the beginning of each contract year and upon each contract renewal date.

If you are a Department of General Services Certified Small Business, you must submit a copy of your active certification with your bid response.

Corporate or Legal Entity Name

Signature/Date

Printed Name/Title

Dedicated Contacts

	Contact Name	Contact Email	Contact Phone
A□□□□□□□ □□□□□□□			
□□□□□□□ □□□□□□□			
□□□□□□□ □□□□□□ □□□□			
□□□ □□□□□□□□			

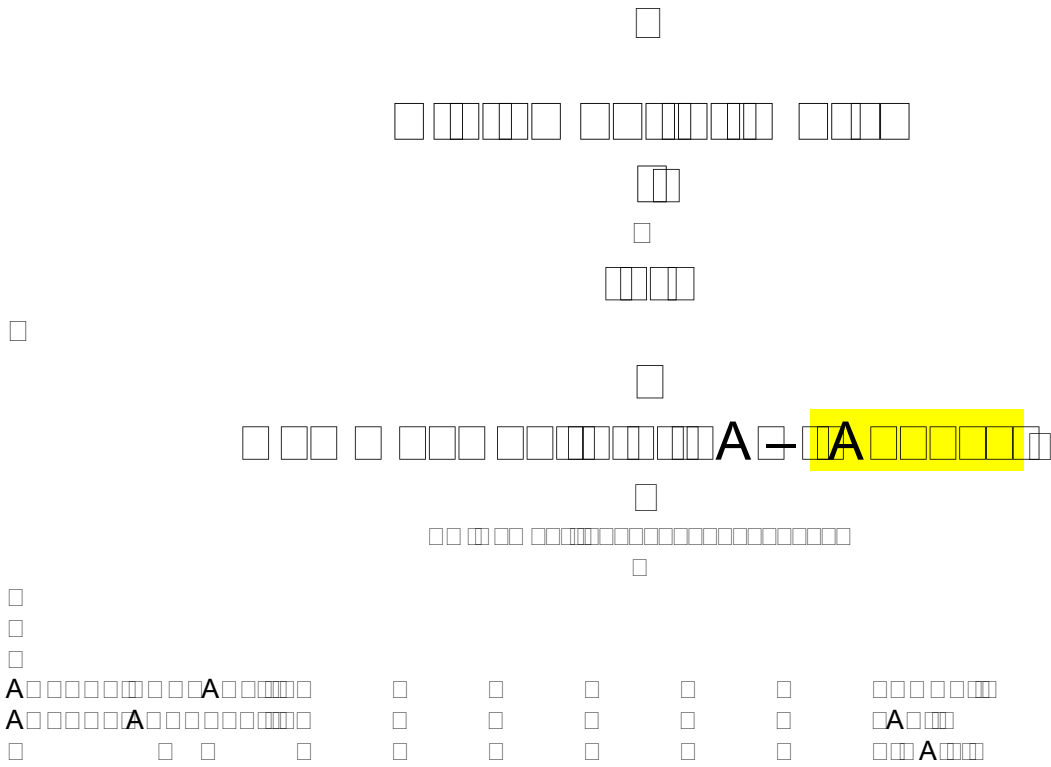

DHS Science and Technology Directorate Project 25 Compliance Assessment Program

Formal Compliance Testing for Land Mobile Radios

To successfully respond to both day-to-day and large-scale incidents, first responders must be able to communicate with each other regardless of equipment make or model. Today, this can be challenging because communications equipment manufacturers often use different approaches to implement systems that leave their products incompatible. Land mobile radio networks are still the network of choice for first responders' mission critical voice needs. Project 25 (P25) is a suite of standards that enables interoperability among digital two-way land mobile radio communications products created for use by public safety professionals. The U.S. Department of Homeland Security Science and Technology Directorate (S&T) partnered with the Department of Commerce Public Safety Communications Research program to establish the P25 Compliance Assessment Program (P25 CAP).

P25 CAP is a formal, independent process for ensuring communications equipment declared by the supplier actually is P25 compliant and tested against the standards with publicly published results. Through this open standards testing process, P25 CAP provides responders confidence the communications equipment they use will be interoperable, regardless of manufacturer. Specifically, this voluntary program provides public safety agencies with evidence that the communications equipment they purchase is tested against and complies with the P25 standards for performance, conformance and interoperability. Compliance testing concludes with official summary test reports and suppliers' declaration of compliance, which are available to first responders at <https://www.dhs.gov/science-and-technology/p25-cap>. This website also provides a repository of all information on P25 CAP.

Helping to Ensure Interoperability by Informing Procurement Decisions

By arming first responders with the necessary information they need to make informed procurement decisions, P25 CAP helps advance interoperability in the public safety environment. In addition, by encouraging the purchase of P25 CAP-compliant communications equipment in grant guidance, P25 CAP helps to ensure federal grant funds are used to purchase interoperable solutions for local, tribal and state first responders. Ultimately, this promotes

interoperability and reduces waste and poor investments in untested equipment.

Program Framework and Path Forward

S&T selected three internationally recognized laboratory accreditation bodies to review and accredit participating P25 CAP laboratories. Once accredited, the laboratory can test land mobile radio equipment for compliance. There are currently eight labs recognized to conduct P25 CAP testing. Recently, S&T developed a series of program logos to better communicate these facets of P25 CAP among its stakeholders. P25 CAP laboratories will be able to display a seal to distinguish themselves as a competent test facility. In addition, partnering accreditation bodies will be able to use a logo to show stakeholders they are a participating accreditation body.



A series of P25 CAP logos for use by DHS and participating stakeholders

S&T has partnered with the Association of Public Safety Communications Officials to support its efforts with the program and help re-establish the program's governance structure. To this end, S&T created the P25 CAP Advisory Panel (AP), which provides the views of active local, state, tribal, territorial and federal government users of portable, handheld, mobile vehicle-mounted radios and infrastructure, including repeaters, consoles and gateways. The P25 CAP AP provides recommendations to S&T for strategic direction of the P25 CAP, addresses user input to improve the P25 CAP compliance process and provides feedback to P25 standards committees. S&T's program policies will be laid out through the issuance of its Compliance Assessment Bulletins.



**Homeland
Security**

Science and Technology

To learn more about P25 CAP, contact SandTFRG@hq.dhs.gov.

Date: November 17, 2016

Subject: Two-Way Radio Equipment and Services

Solicitation Number: 6100039075

Solicitation Due Date: November 23, 2016

Addendum Number: 1

To All Offerors/Bidders:

The Commonwealth of Pennsylvania defines a solicitation “Addendum” as an addition to or amendment of the original terms, conditions, specification or instruction of a procurement solicitation (e.g. Invitation for Bids, Request for Quotes and Request for Proposals).

The following changes have been made to the solicitation identified above:

The Commonwealth has posted the following documentation as part of this addendum:

- IFB 6100039075 - Two-Way Radio Equipment and Services (rev. 11.17.16)
- Specifications (rev. 11.17.16)
- Questions & Answers

For electronic solicitations responses via the PASupplierPortal:

- Attach this addendum to your solicitation response.
- To attach the Addendum, download the Addendum and save to your computer. Move to “My Notes”, use the “Browse” button to find the document you just saved and press “Add” to upload the document.
- Review the Attributes section of our solicitation response to ensure you have responded, as required, to any question relevant to solicitation addenda issues subsequent to the initial advertisement of the solicitation opportunity,

Except as amended by this Addendum, the terms, conditions, specification, and instruction of the solicitation and any previous solicitation addenda, remain as originally written.

Very truly yours,

Name: Joseph M. Millovich

Title: Commodity Specialist

Phone: 717-214-3434

Email: RA-OITPurchases@pa.gov

Date: November 18, 2016

Subject: Two-Way Radio Equipment and Services

Solicitation Number: 6100039075

Solicitation Due Date: November 23, 2016

Addendum Number: 2

To All Offerors/Bidders:

The Commonwealth of Pennsylvania defines a solicitation “Addendum” as an addition to or amendment of the original terms, conditions, specification or instruction of a procurement solicitation (e.g. Invitation for Bids, Request for Quotes and Request for Proposals).

The following changes have been made to the solicitation identified above:

The Commonwealth has posted the following documentation as part of this addendum:

- Specifications (rev. 11.18.16)
- Questions & Answers (rev. 11.18.16)

For electronic solicitations responses via the PASupplierPortal:

- Attach this addendum to your solicitation response.
- To attach the Addendum, download the Addendum and save to your computer. Move to “My Notes”, use the “Browse” button to find the document you just saved and press “Add” to upload the document.
- Review the Attributes section of our solicitation response to ensure you have responded, as required, to any question relevant to solicitation addenda issues subsequent to the initial advertisement of the solicitation opportunity,

Except as amended by this Addendum, the terms, conditions, specification, and instruction of the solicitation and any previous solicitation addenda, remain as originally written.

Very truly yours,

Name: Joseph M. Millovich

Title: Commodity Specialist

Phone: 717-214-3434

Email: RA-OITPurchases@pa.gov

Date: November 23, 2016

Subject: Two-Way Radio Equipment and Services

Solicitation Number: 6100039075

Solicitation Due Date: November 29, 2016

Addendum Number: 3

To All Offerors/Bidders:

The Commonwealth of Pennsylvania defines a solicitation “Addendum” as an addition to or amendment of the original terms, conditions, specification or instruction of a procurement solicitation (e.g. Invitation for Bids, Request for Quotes and Request for Proposals).

The following changes have been made to the solicitation identified above:

The Commonwealth has posted the following documentation as part of this addendum:

- Specifications (rev. 11.23.16)
- Questions & Answers (rev. 11.23.16)

Please note that the new point of contact for this IFB will be Tom Schwartz. Part I, Section I-1 of the Specifications has been updated to reflect this change.

Please note that Bidders may modify their bids at any time prior to the due date.

For electronic solicitations responses via the PASupplierPortal:

- Attach this addendum to your solicitation response.
- To attach the Addendum, download the Addendum and save to your computer. Move to “My Notes”, use the “Browse” button to find the document you just saved and press “Add” to upload the document.
- Review the Attributes section of our solicitation response to ensure you have responded, as required, to any question relevant to solicitation addenda issues subsequent to the initial advertisement of the solicitation opportunity,

Except as amended by this Addendum, the terms, conditions, specification, and instruction of the solicitation and any previous solicitation addenda, remain as originally written.

Very truly yours,

Name: Thomas M. Schwartz

Title: Commodity Specialist

Phone: 717-346-3828

Email: RA-OITPurchases@pa.gov

Date: November 29, 2016

Subject: Two-Way Radio Equipment and Services

Solicitation Number: 6100039075

Solicitation Due Date: December 1, 2016

Addendum Number: 4

To All Offerors/Bidders:

The Commonwealth of Pennsylvania defines a solicitation “Addendum” as an addition to or amendment of the original terms, conditions, specification or instruction of a procurement solicitation (e.g. Invitation for Bids, Request for Quotes and Request for Proposals).

The following changes have been made to the solicitation identified above:

The Commonwealth has posted the following documentation as part of this addendum:

- Questions & Answers (rev. 11.29.16)
- Specifications (rev. 11.29.16)

Please be advised that the bid due date has been extended to Thursday December 1, 2016 at 12:00pm.

For electronic solicitations responses via the PASupplierPortal:

- Attach this addendum to your solicitation response.
- To attach the Addendum, download the Addendum and save to your computer. Move to “My Notes”, use the “Browse” button to find the document you just saved and press “Add” to upload the document.
- Review the Attributes section of our solicitation response to ensure you have responded, as required, to any question relevant to solicitation addenda issues subsequent to the initial advertisement of the solicitation opportunity,

Except as amended by this Addendum, the terms, conditions, specification, and instruction of the solicitation and any previous solicitation addenda, remain as originally written.

Very truly yours,

Name: Thomas M. Schwartz

Title: Commodity Specialist

Phone: 717-346-3828

Email: RA-OITPurchases@pa.gov

Date: November 29, 2016

Subject: Two-Way Radio Equipment and Services

Solicitation Number: 6100039075

Solicitation Due Date: December 2, 2016 12:00 PM

Addendum Number: 5

To All Offerors/Bidders:

The Commonwealth of Pennsylvania defines a solicitation “Addendum” as an addition to or amendment of the original terms, conditions, specification or instruction of a procurement solicitation (e.g. Invitation for Bids, Request for Quotes and Request for Proposals).

The following changes have been made to the solicitation identified above:

The Commonwealth has posted the following documentation as part of this addendum:

- Appendix A, Manufacturer Discount List (rev. 11.29.16)
- Questions & Answers (rev. 11.29.16)

For electronic solicitations responses via the PASupplierPortal:

- Attach this addendum to your solicitation response.
- To attach the Addendum, download the Addendum and save to your computer. Move to “My Notes”, use the “Browse” button to find the document you just saved and press “Add” to upload the document.
- Review the Attributes section of our solicitation response to ensure you have responded, as required, to any question relevant to solicitation addenda issues subsequent to the initial advertisement of the solicitation opportunity,

Except as amended by this Addendum, the terms, conditions, specification, and instruction of the solicitation and any previous solicitation addenda, remain as originally written.

Very truly yours,

Name: Thomas M. Schwartz

Title: Commodity Specialist

Phone: 717-346-3828

Email: RA-OITPurchases@pa.gov

Date: November 30, 2016

Subject: Two-Way Radio Equipment and Services

Solicitation Number: 6100039075

Solicitation Due Date: December 2, 2016 12:00 PM

Addendum Number: 6

To All Offerors/Bidders:

The Commonwealth of Pennsylvania defines a solicitation “Addendum” as an addition to or amendment of the original terms, conditions, specification or instruction of a procurement solicitation (e.g. Invitation for Bids, Request for Quotes and Request for Proposals).

The following changes have been made to the solicitation identified above:

The Commonwealth has posted the following documentation as part of this addendum:

- Specifications (rev. 11.30.16)
- Questions & Answers (rev. 11.30.16)

For electronic solicitations responses via the PASupplierPortal:

- Attach this addendum to your solicitation response.
- To attach the Addendum, download the Addendum and save to your computer. Move to “My Notes”, use the “Browse” button to find the document you just saved and press “Add” to upload the document.
- Review the Attributes section of our solicitation response to ensure you have responded, as required, to any question relevant to solicitation addenda issues subsequent to the initial advertisement of the solicitation opportunity,

Except as amended by this Addendum, the terms, conditions, specification, and instruction of the solicitation and any previous solicitation addenda, remain as originally written.

Very truly yours,

Name: Thomas M. Schwartz

Title: Commodity Specialist

Phone: 717-346-3828

Email: RA-OITPurchases@pa.gov

Questions & Answers
 IFB 6100039075
 Two-Way Radio Equipment and Services

#	Question	Answer
1	<p>The IFB mentions ‘subcontractors’ does that mean that the Commonwealth of Pennsylvania will allow a Contractor to utilize Authorized Dealers to support both product sales and service? We have a strong network of Dealers in your region that we would like to put under our contract and give the option to the End-user to either work directly with them or our company (they choose).</p> <p>V.35 CONTRACT-028.1 Contractor Integrity Provisions Section 1.2.d. Contractor shall not have a financial interest in any other contractor, subcontractor, or supplier providing services, labor or material under this contract, unless the financial interest is disclosed to the Commonwealth in writing and the Commonwealth consents to Contractor's financial interest prior to Commonwealth execution of the contract. Contractor shall disclose the financial interest to the Commonwealth at the time of bid or proposal submission, or if no bids or proposals are solicited, no later than the Contractor's submission of the contract signed by Contractor.</p> <p>Please confirm that this is acceptable, with the understanding that our company is the primarily contract holder and would be responsible for all actions thereunder. Also, other than the Authorized Dealer’s Contact information, what would the Commonwealth require within our proposal to support these folks being added as our subcontractors (aka Authorized Resellers).</p>	<p>Authorized dealers are not permitted. Contractors are not permitted to allow authorized dealers to quote equipment and services through their contract. Please refer to Part II, Section II-1C of the Specifications.</p>
2	<p>It is my understanding that all contractors' equipment must be P25 Phase II capable in order to be on the state contract. Is this correct?</p>	<p>No, not all of the Contractor’s equipment must be P25 capable. The P25 requirements only apply to radios intended for use on the P25 Radio Network (STARNet). Please refer to Part II, Section II-2B.</p>
3	<p>According to the specifications, it appears that contractors must offer dual-band enabled VHF/800 MHz radios in order to participate on this new contract, correct?</p>	<p>No, only P25 Phase II radios must be dual-band enabled and capable of operating in the VHF and 800MHz frequency bands. Please refer to Part II, Section II-2B.</p>
4	<p>In addition, all P25 radios must be CAP tested with all relevant documentation listed on the DHS site. Please confirm.</p>	<p>Yes, all P25 radios must be CAP tested and declared compliant with all relevant documentation listed on the applicable United States Department of Homeland Security website. Please refer to Part II, Section II-2B and Appendix H, P25 Compliance Assessment Program.</p>

Questions & Answers
IFB 6100039075
Two-Way Radio Equipment and Services

#	Question	Answer
5	What is the contract duration including renewal options for the project?	Section V.2 CONTRACT-002.1a Term of Contract – Contract (May 2012) of the IFB has been revised and Section V.3 CONTRACT-002.2b Renewal of Contract Term – Mutual (Oct 2013) of the IFB has been added. The term of the contract is three (3) years with two (2) one (1) year renewal options.
6	Is there a means to add Financing Options (3 -5-10 years) as a consideration to this contract, or is there another vehicle within the Commonwealth to address?	Section V.46 CONTRACT-043.1 Leasing Additional Terms and Conditions (Oct 2013) of the IFB provides a leasing option.
7	Specifications, I-2, page 4: Our company offers our own equipment and some products from an OEM. The OEM products we offer are only a fraction of the portfolio from that OEM. We can offer full services for those products. Do we still need to submit pricing for the entire OEM portfolio and be able to offer their entire portfolio?	Bidders should submit pricing for all in scope equipment and services which they intend to sell through their contract resulting from this IFB. Please refer to Part I, Section I-2 of the Specifications.
8	Specifications: Are we able to take exceptions or partially comply to requirements within the specification document?	No. By submitted a bid a Bidder agrees and accepts the specification without exception. Please refer to subsection c of I.6 IFB-011.1B Submission of Bids – Electronic Submittal (May 2011) of the IFB.
9	Specifications II-1, B Dedicated Contacts, page 6: Our company provides a toll free number for warranty and service for all customers. Will this be sufficient to meet this requirement?	Yes, a toll free number is sufficient.
10	Are we able to take exceptions or partially comply to requirements within the Terms and Conditions document named IFB 6100039075 - Two-Way Radio Equipment and Services?	No. Please refer to subsection c. of I.6 IFB-011.1B Submission of Bids – Electronic Submittal (May 2011) of the IFB.
11	Are there any such pricing forms bidders are to fill with their proposals?	Yes, Bidders must complete and submit Appendix A, Manufacturer Discount List. Please refer to Part I, Section I-2 Bid Submission of the Specifications.

Questions & Answers
 IFB 6100039075
 Two-Way Radio Equipment and Services

#	Question	Answer
12	On Page 5 of 14 in the “Specifications For Two-Way Radio Equipment & Services,” under I-2 Bid Submission, it states that the submission of any documentation other than what is listed under this section may result in the bid being rejected; however, on page 6 of 14 in the same specs, under II-1. General Requirements, B, it states bidders must identify the dedicated contacts in Appendix J, Dedicated Contacts. Appendix J, Dedicated Contacts form is not listed under section I-2 Bid Submissions. Please provide Appendix J, Dedicated Contacts form and clarify if this form shall be provided by bidders at the time of submission.	Part I, Section I-2 of the Specifications has been revised to include Appendix E, Dedicated Contacts as a required document.
13	Would the Commonwealth consider allowing commercial vendors to include suggested edits to the contract’s T&C’s, particularly regarding insurance, supplier information and intellectual property, and additional reasonable risk mitigation terms?	No, please refer to subsection c of I.6 IFB-011.1B Submission of Bids – Electronic Submittal (May 2011) of the IFB.
14	Would the Commonwealth consider an extension of the deadline for submission of questions? There is a conflict between the information provided in I.3 IFB-008.1C No Pre-bid Conference and I.4 IFB-009.1 Questions and the IFB and the "Calendar of Events" in the Specifications document.	Bidders may submit questions until the due date identified in the Calendar of Events. The Commonwealth will make every effort to respond to questions submitted after the deadline.
15	Specifications II-1 General Requirements: Section E, Pricing: 1. Additional Discounts The last sentence says refer to Section V. 47 of the IFB, did you mean a different section of the IFB, possibly V.48?	Yes, Part II, Section II-1.E.1. has been revised to reference Section V.48.
16	Specifications II General Requirements: Section F, 3 Order Delivery: the information provided says XX business days, but does not state from what point in time. Can you clarify when the guaranteed delivery dates start from? Is it guaranteed within the requested delivery date or some other time frame?	Part II, Section II-1.F.2.d. has been revised to indicate that all incorrect shipments must be corrected within ten (10) business days from the date the Contractor is notified by the Commonwealth.
17	Specifications II-2 Equipment Requirements: Section A, 2: "Replacement parts must be made available for at least three (3) years after the warranty expiration at no cost to the Commonwealth." This is ambiguous can you please clarify what exactly the Commonwealth expects to receive "at no cost" during the three year period after warranty?	Part II, Section II-3.A.2. has been revised to remove the statement “at no cost to the Commonwealth”.

Questions & Answers
IFB 6100039075
Two-Way Radio Equipment and Services

#	Question	Answer
18	Specifications II-3 Services Requirements: Section F, Row 2 of the table: "Within twenty (30) business days." There appears to be a conflict between the numerical and word version, can you please confirm you intended to write "thirty" as also indicated previously in the document?	Part II, Section II-3.F. has been revised to indicate that custom order equipment must be delivered within thirty (30) business days.
19	Specifications II-4 Reporting Requirements: Would the Commonwealth be amenable to aligning the reporting dates with the fiscal calendar of the Vendor? Specifically, our quarters always end near the calendar quarter-end, but may be a few days away as our quarters always end on a Saturday.	No, the Commonwealth is not amenable to this request.
20	Will the Awarded Contractor have the opportunity to update their contract price list at various times during the year to reflect the introduction of new products, manufacturer's price changes, as well as deletions and substitutions of a manufacturer's discontinued items?	Yes, Contractor's will have the opportunity to update their contract price list at various times during the year to reflect the introduction of new products, manufacturer's price changes, as well as deletions and substitutions of a manufacturer's discontinued items. Please refer to Part II, Section II-1 E.3 of the Specifications.
21	II-4. Reporting Requirements: A. Quarterly Reports: Appendix E, Quarterly Report Template: Will the awarded Contractor also be required to provide these reports for COSTARS sales under the Contract?	Yes, Contractors must report sales to COSTARS members in accordance with subsection G. of I.9 IFB-027.1 COSTARS Program (April 2016) of the IFB.
22	F. Service Level Agreements (SLAs). Will the SLAs listed also apply to COSTARS sales under the Contract?	Yes, the SLAs also apply to COSTARS sales. Please refer to Section II. 1 IFB-006.1b COSTARS Program Election to Participate (July 2012) of the IFB.
23	Part II Requirements; Letter F Orders; #3 Order Delivery: Would the state consider extending their expected delivery date for "off-the-shelf" equipment from (30) days to (60) days?	No, the expected delivery date for "off-the-shelf" equipment will remain at thirty (30) days.
24	Part II Requirements; Letter I Training: Would the state please clarify if online training and webinars will suffice? Or, does the training have to be "in-class" trainings lead by a live instructor?	Online/web training may be sufficient; however, the Commonwealth must approve the method of the training. Please refer to Part II, Section II-1 J of the Specifications.
25	State of Manufacture Chart: At the top of the page, it is stated, "This form must be completed and returned with the bid." But, in the middle of the second paragraph, it is stated, "This chart must be completed and submitted with the bid or no later than two business days after notification from the Dept of General Services to furnish the information." Would you please clarify if this chart must be submitted with our bid?	Pursuant to Part I, Section I-2 of the Specifications, Bidders must submit Appendix C, State of Manufacture Chart along with their bid.

Questions & Answers
IFB 6100039075
Two-Way Radio Equipment and Services

#	Question	Answer
26	<p>A. <input type="checkbox"/> Are you looking for one (1) fixed discount for the contract or are we allowed to provide separate discounts by our product “category”.</p> <p>B. <input type="checkbox"/> My company offers several different lines of equipment, within the following Divisions:</p> <ul style="list-style-type: none"> •Avionics •Marine •Landmobile •Amateur <p>Being these are all considered “two-way radios”; are we allowed to submit each Division’s product within Appendix A at their respective proposed/fixed discounts from the MSRP?</p> <p>C. <input type="checkbox"/> I see within the answer to Questions 2-3 you confirm that equipment not being used on the STARNet are allowed on the contract; and within Question 4 if the Vendor is submitting P25 compliant gear on the contract it must also be not only Phase II, but also CAP Compliant if the End-user’s intention is to use on STARNet.</p> <p>May we include all of our equipment to give our valued Pennsylvania End-user’s the ability to purchase off our entire product line?</p>	<p>A. <input type="checkbox"/> Bidders may submit different discounts for each product category.</p> <p>B. <input type="checkbox"/> Bidders may submit different discounts for each manufacturer in a product category.</p> <p>C. <input type="checkbox"/> As set forth in Part I, Section I-2 of the Specifications, Bidders should submit pricing for all in-scope equipment and services which they intend to sell through their contract resulting from this IFB. Do not provide pricing for equipment categories not provided for in Appendix A, Manufacturer Discount List.</p>
27	Can you forward the a copy of the COSTARS Program election form.	Appendix D, COSTARS Program Election Form, is available in the same location where the Questions and Answers are posted for this IFB, on eMarketplace and the PA Supplier Portal.
28	How often is the COSTAR admin fee due?	The COSTAR administration fee is due annually. Please refer to Part I, Section I.9 IFB-027.1 COSTARS Program (April 2016) of the IFB.
29	Can you send us this specifications document that is referenced on page 15?	The specifications document referred to in Part IV, Section IV.1 IFB-001.1a of the IFB is available in the same location where the Questions and Answers are posted for this IFB, on eMarketplace and the PA Supplier Portal.
30	Can you forward us an audit checklist of all documents that are required for award of contract?	Bidders must submit the applicable documents listed in Part I, Section I-2 of the Specifications.
31	We manufacture our own parts can we sell these parts on this contract??	Yes, Bidders may sell products which they manufacture through their contract resulting from this IFB.
32	Is there a minimum purchase amount to use this contract?	No, there is no minimum purchase amount to use this contract.

Questions & Answers
IFB 6100039075
Two-Way Radio Equipment and Services

#	Question	Answer
33	Does the contact require 3 quotes if there a threshold for the 3 quote requirement \$2,500?	Commonwealth agencies must solicit quotes from all contractors who offer the same products when the value of the order is estimated to exceed \$10,000.
34	Can you forward the lobbying cert and disclosure we need to complete?	Appendix B, Lobbying Certification For, is available in the same location where the Questions and Answers are posted for this IFB, on eMarketplace and the PA Supplier Portal.
35	For the state of manufacture form do you want every item number we sell? We have thousands of parts?	Bidders should list all of the states or foreign countries where the equipment they intend to sell through their contract is manufactured. Bidders need not list every item.
36	Do we need to have insurance endorsed to the commonwealth of PA prior to award?	No, prior to the commencement of work, Contractors are required to provide the Commonwealth with current certificates of insurance. See Section V.48 CONTRACT-045.1 Insurance - General (Dec 12 2006) of the IFB for additional information.
37	Because the pricing will be filled out via Appendix A, Manufacturer Discount Price List and the Manufacturer Price List, this form (the Bidder's bid output) may not be automatically populated per Page 14 of the Bidders Guide instructions. This form is pulled up when we select the "Print Preview" button to see our entire response in PDF format. Please confirm if we will need to separately fill this form out and get it signed and uploaded as an attachment at the time of submission.	Bidders are not required to fill out and attach the bid output form.
38	General Information: I-2 Bid Submission: Manufacturer Authorization Letters (if applicable): Are Manufacturer Authorization Letters required for Awarded Contractor's original part numbers which may contain another OEM's equipment?	As set forth in Part I, Section I-2 of the Specifications, if a Bidder is submitting a bid as a reseller of OEM two-way radio equipment and services, then that Bidder must submit a Manufacturer Authorization Letter from each OEM whose equipment they are reselling. Bidders that are OEMs are not required to submit Manufacturer Authorization Letters for equipment containing components made by other manufacturers.
39	With the impending Thanksgiving Holiday it has become increasing difficult to gather all information required. Would a two-week extension of the 11-23 IFB due date be possible?	The bid due date has been extended to December 2, 2016 at 12 p.m.

Questions & Answers

IFB 6100039075

Two-Way Radio Equipment and Services

40	<p>In reading through the bid, it appears to me that this bid is for radio equipment, but not for the equipment that powers and supports the radio equipment. Specifically, the Appendix A, Manufacturer Discount List has the product categories (below) which does not appear to have a category for DC Power Plants, Batteries, HVAC Systems, DC/AC Inverters, and related equipment. On the current contract we are supplying Batteries, Battery Racks, DC Power Plants, Outdoor Enclosures, HVAC, etc that was listed under a “Network Infrastructure and Remote Communication Sites” category which is not on this bid. Am I missing something?</p> <p>Manufacturer Discount List Product Categories on current bid:</p> <ul style="list-style-type: none">Mobile Devices and Accessories - Portable Hand Held RadiosMobile Devices and Accessories - Vehicular RadiosMobile Devices and Accessories - Other 2-way Radios and AccessoriesMobile Devices and Accessories - Mobile Antennas and AmplifiersMobile Devices and Accessories - Mobile Mounts and PowerMobile Devices and Accessories - Mobile Radio Batteries and ChargersMobile Devices and Accessories - Device Protection and Carry CasesMobile Devices and Accessories - Mobile Radio Service EquipmentFixed Station - Two-Way Radio Control StationsFixed Station - Two -Way Radio ConsolesFixed Station - Two-Way Radio Base StationsFixed Station - Two-Way Radio RepeatersFixed Station - Accessories and Service EquipmentFixed Station - Public Safety Interoperable Communications EquipmentFixed Station - Voice and Data Switching EquipmentTesting Equipment - RF Antenna and Equipment AnalyzersTesting Equipment - Spectrum AnalyzersTesting Equipment - Frequency CountersTesting Equipment - Service MonitorsTesting Equipment - Signal GeneratorsTesting Equipment - Other 2-way radio test equipment	<p>Appendix A, Manufacturer Discount List has been updated to include a “Network Infrastructure and Remote Communication Sites” category.</p>
----	--	---

Questions & Answers
IFB 6100039075
Two-Way Radio Equipment and Services

#	Question	Answer
41	Please advise if microwave and other data network components will be part of this contract.	Appendix A, Manufacturer Discount List has been updated to include a “Network Infrastructure and Remote Communication Sites” category which includes microwave and other data network components.
42	Please note that the specifications are incompatible with licensed microwave network gear, namely, the delivery timeframe.	Specifications Part II, Section II-1.F.3. and Part II, Section II-3.F. have been revised to indicate that custom order equipment must be delivered within thirty (30) business days or agreed upon delivery date between the Commonwealth and vendor.