

Los Angeles™

Meeting & Travel Professionals Guide



MEETLA.COM
LOS ANGELES TOURISM & CONVENTION BOARD

Welcome to Hollywood

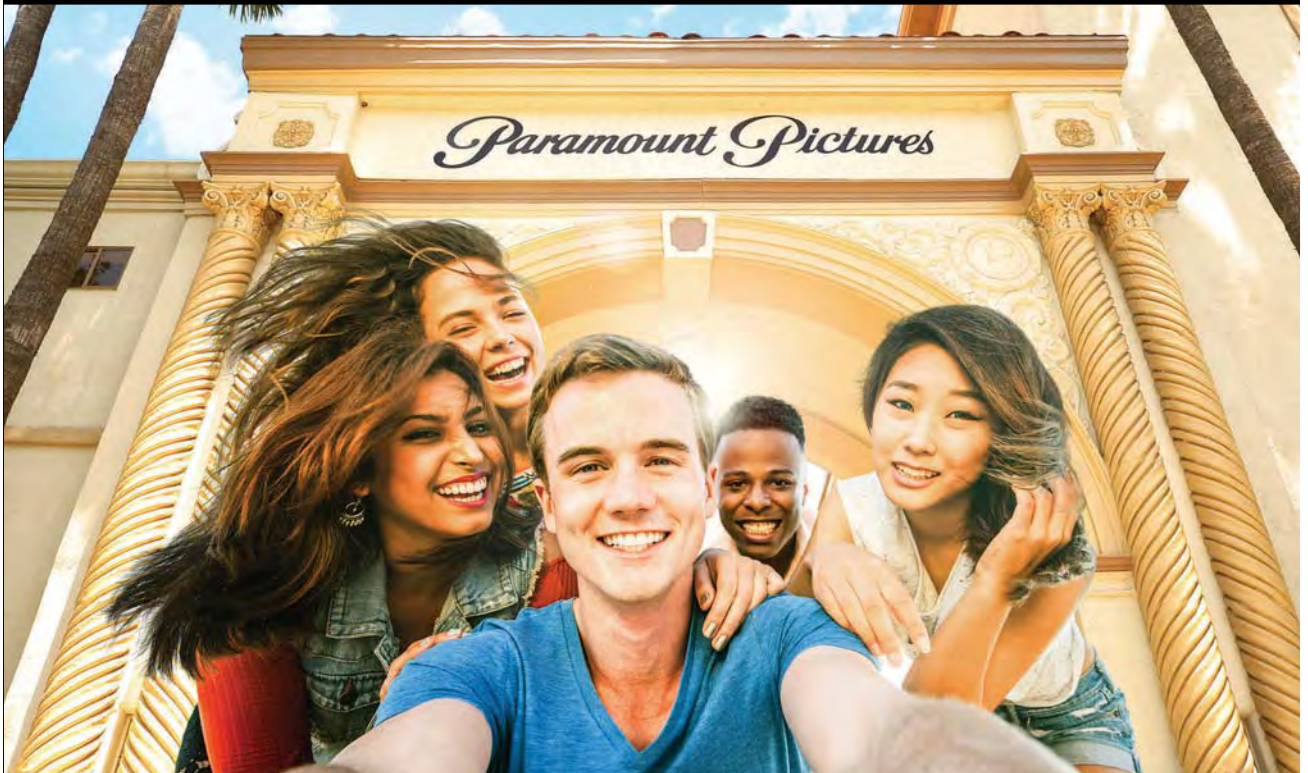

The Original Hollywood Studio Close-Up!

BEHIND-THE-SCENES STUDIO TOUR

Step into the world of Hollywood's top talent, producers, and crew as they create today's award-winning television and feature films. Explore iconic filming locations including: New York Backlot, Bronson Gate, Soundstages, and more.

EXCLUSIVE VIP TOUR EXPERIENCE

In this true behind-the-scenes "insider" experience, gain exclusive VIP access to Paramount's Archives, Backlot, and Special Effects. Meet Archivist and Backlot Tradesmen as they share their craft, and enjoy a gourmet lunch or afternoon hors d'oeuvres in a unique Studio Location.



Advance Ticket Purchase Recommended, Walk-Ups Welcome.

ParamountStudioTour.com | 323.956.1777

LOS ANGELES TOURISM
& CONVENTION BOARD

633 West 5th Street, Suite 1800
Los Angeles, CA 90071

Chief Operating Officer
Adam Burke

Senior Vice President, Sales
Darren K. Green

Vice President, Hotel Sales
Bryan Churchill

Vice President, Convention Sales
Kathy McAdams, CASE

Vice President, Client & Destination
Services
Liane Haynes-Smith

Director, Membership & Advertising
Sales
Erika Hartmann

Director, Sales Marketing
Paige Cram

Director, Corporate Communications
Shant Apelian

Los Angeles

CUSTOM PUBLICATIONS

5900 Wilshire Boulevard, 10th Floor
Los Angeles, CA 90036
323.801.0100

Publisher
Josef Vann

Director, Content Strategy & Solutions
Mitch Getz

Integrated Account Directors
**Brittany Brombach, Michelle Gisler,
Samantha Greenfield, Dana Hess,
Mat Jongsma, Jennifer Kirkley**

To advertise,
contact Mitch Getz
323-801-0014
mgetz@lamag.com

Listings in this publication are based on information provided by members as of October 2019. Every effort has been made to ensure the accuracy of this publication. Copyright © 2019 by the Los Angeles Tourism & Convention Board. No portion of this publication may be stored in a retrieval system, transmitted, or reproduced in any way without the express written permission of the Los Angeles Tourism & Convention Board. L.A. Tourism and Los Angeles Magazine Custom Publications make no endorsement, representation, or warranty regarding any goods or services advertised or listed in this publication. Listings and advertisements are provided by the subject companies and L.A. Tourism and Los Angeles Magazine Custom Publications shall not be responsible or liable for any inaccuracy, omission, or infringement of any third party's rights therein, or for personal injury or any other damage or injury whatsoever.



Dear Friends:

Welcome to Los Angeles: a dynamic, ever-evolving destination that thrives on authenticity and the unexpected. An inclusive place where everyone is welcome, the city proudly celebrates its rich ethnic and cultural diversity throughout its distinct neighborhoods.

A long-standing beacon for dreamers and innovators, L.A. is a city where new ideas are exchanged without judgment or limit. Our unrivaled talent pool of thought leaders and intellectual capital spans several sectors including entertainment, technology, aerospace, international trade, medical, biotech, and more. Simply put, there's no better destination in which to connect individually and innovate collectively.

Let our city serve as a blank canvas for any type of meeting or event and unleash your creativity at an endless array of only-in-L.A. venues. With its real-working movie studios, botanical gardens, classic theatres, storied cultural institutions, prestigious Hollywood award venues, and iconic stadiums, Los Angeles can bring any creative vision to life.

The current epicenter of culinary creativity, L.A. is home to influential tastemakers who unconventionally push the boundaries of experimentation. Our vibrant mosaic of cultures is magnified throughout our culinary landscape with an incredible breadth of worldly cuisines encompassing Mexican, Korean, Chinese, Middle Eastern, Japanese, and more.

Los Angeles is ready to roll out our signature red carpet for your next meeting or event, from intimate gatherings to large-scale conventions. No matter what you choose to do, I hope you create treasured memories in our City of Angels.

With best wishes,

Ernest Wooden Jr.
PRESIDENT & CEO

LOS ANGELES TOURISM & CONVENTION BOARD

FOR A DIGITAL VERSION OF LOS ANGELES MEETING & TRAVEL PROFESSIONALS GUIDE, VISIT MEETLA.COM.

4

A CHANCE TO MAKE A DIFFERENCE: SKID ROW RUNNING CLUB

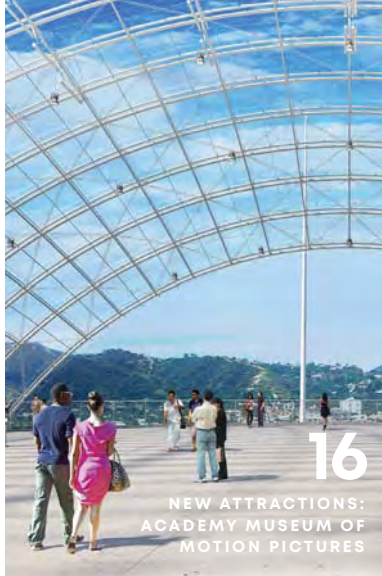

16

NEW ATTRACTIONS: ACADEMY MUSEUM OF MOTION PICTURES

17

UNIQUE NEW SPACES: NEUEHOUSE



18

GROUP-FRIENDLY DINING: DAMA



Contents

LOS ANGELES MEETING & TRAVEL PROFESSIONALS GUIDE 2020

1
Welcome to Los Angeles
From Los Angeles Tourism & Convention Board.

REASONS TO MEET IN L.A.

4
A Chance to Make a Difference
Bringing social responsibility to the conference setting.

8
High-Tech Tools
The newly designed virtual planning systems of the Los Angeles Tourism & Convention Board offer the ultimate in meeting-arranging convenience.

10
EnVision 2020
Los Angeles Tourism & Convention Board plays host to another major meeting-industry event.

12
L.A. Snapshot
Vital information about the city's prolific population, idyllic climate, and abundant lodging.

14
Discover Los Angeles Visitor Information Centers and International Offices
Consult these centers and offices to learn more about Los Angeles.

16
New Attractions
In-the-works venues spotlight everything from football to film to keep your group fired up.

17
Unique Meeting Spaces
Impress attendees with unique meeting venues that say "only in L.A."

18
Group-Friendly Dining
There's nothing that elevates a dining experience more than sharing it with friends, family, or colleagues. Here are some special places to break bread, lobster claws, empanadas, tacos, or a tomahawk steak with a crowd.

20
Crowd Pleasers
Attractions, activities, and event spaces to suit every group.

THE CITY AT A GLANCE

26
Discover L.A.'s Vibrant Regions

DIRECTORY

A region-by-region guide to highlights, accommodations, event venues, restaurants, nightlife, activities, and cultural, shopping, sports, and recreational opportunities.

- 29** Downtown/L.A. Metro
- 63** Hollywood | West Hollywood
- 77** Westside | Beverly Hills
- 87** Beach Cities/LAX | Santa Monica
- 103** The Valley | Pasadena
- 113** Neighboring Regions
- 119** Services and Transportation

ON THE COVER
SoFi Stadium, Inglewood
Rendering courtesy of SoFi Stadium

PARTNERS



Celebrate with Us

Some things in life just can't be described.
And to truly understand them, you must experience them yourself.

Join us for our **10th Anniversary** on the beautiful Palos Verdes Peninsula,
a hidden gem on the Los Angeles Coast.



TERRANEA[®]
L.A.'S OCEANFRONT RESORT

844.812.9343 | [TERRANEA.COM](https://www.terranea.com) | #TERRANEA

DISCOVERY | EPICUREAN | WELLNESS | CELEBRATION | COMMUNITY | SUSTAINABILITY



A Chance to Make a Difference

Bringing social responsibility to the conference setting.

IF YOU HAD BEEN IN DOWNTOWN LOS ANGELES EARLY IN THE MORNING ONE DAY LAST April, you might have been surprised to see 140 runners, mostly clad in neon yellow T-shirts, hearing a bit of local history as they went speeding past. You might have been even more surprised to find out the participants on the 3.6-mile fun run consisted of attendees at the annual meeting of the Institute of Scrap Recycling Industries (ISRI) along with members of the Skid Row Running Club. The connection was made through the Los Angeles Tourism & Convention Board (Los Angeles Tourism), which includes corporate social responsibility (CSR) initiatives in its work with meeting planners.

These kind of activities have become increasingly important over the last decade, says Darren K. Green, senior vice president of sales at Los Angeles Tourism, and the ability to set up corporate social responsibility programs is now often part of a meeting request for proposal (RFP). "There's a variety of things people can do," Green says. "Some corporate groups use it as

a team-building exercise, a way to roll up their sleeves together and get employees to connect. At a lot of conferences, people do something in the convention center, but that doesn't allow them to touch the community. Los Angeles Tourism tries to elevate the experience by getting attendees out to a place where they can meet people and talk with them."

The ISRI run last spring was a great example. ISRI has been incorporating social responsibility into its conventions as often as possible since 2007, when it held a conference in New Orleans and raised money to help build two teaching kitchens at local high schools, says Chuck Carr, meetings vice president. "We always try to find a fun way to do some type of service work," Carr notes. "When we came to L.A., we were looking for something unique." Carr's team had envisioned a fun run, perhaps, as part of a health-oriented push. "We contacted Los Angeles Tourism," he says, "and they connected us with the running club."

Founded by Judge Craig Mitchell almost a decade ago, the running club connects its Skid



SKID ROW RUNNING CLUB

Row members to the wider community. The program provides support in overcoming homelessness and alcohol and drug abuse and helps members achieve positive life goals. The collaborations with conference attendees, however, extend beyond that; they benefit everyone involved.

“We go to the convention hotel,” says Judge Mitchell. “We mingle and introduce ourselves.” Then the group follows a route that allows Mitchell to talk about the background of Downtown L.A. “People are fascinated,” Mitchell says. “The initiative eliminates the divide between those who come to L.A. to visit and those perceived negatively because of struggles with addiction and homelessness. I

“The initiative eliminates the divide between those who come to L.A. to visit and those perceived negatively because of struggles with addiction and homelessness. ...It’s a powerful statement when the professionals who come to L.A. think it’s worth their time and effort to run with people from Skid Row.”

—JUDGE CRAIG MITCHELL, FOUNDER OF THE SKID ROW RUNNING CLUB

can’t emphasize enough that it’s a powerful statement when the professionals who come to L.A. think it’s worth their time and effort to run with people from Skid Row. That’s a powerful

motivator for a running club member.

“The experience for our folks was terrific,” adds Carr, whose organization budgeted a \$5,000 donation to the running club. “Everyone enjoyed



THE INTERCONTINENTAL DOWNTOWN

“Everyone enjoyed meeting the runners, and it not only connected us with a need, but also to a part of the community we [might otherwise] never see.”

—CHUCK CARR, MEETINGS VICE PRESIDENT AT THE INSTITUTE OF SCRAP RECYCLING INDUSTRIES, RECALLS A RECENT COMPANY MEETING IN L.A., DURING WHICH ATTENDEES RAN WITH THE SKID ROW RUNNING CLUB.

meeting the runners, and it not only connected us with a need, but also to a part of the community we [might otherwise] never see.”

Other meeting groups have come up with corporate social responsibility projects that tie in closely with the organization’s professional expertise. “The American Academy of Neurology had a Brain Fair a couple of years ago where they invited people from the Downtown community to have scans,” says Darren K. Green. “The mental health component really fit with local issues. The American Dental Association also set up dental hygiene areas around the Convention Center.”

Los Angeles Tourism frequently calls on L.A. Works, an organization that rallies support for worthy causes, to organize hands-on programs and make the connection with local nonprofits looking for volunteers.

“We work with nonprofits across all issues and in the geographical area of Los Angeles,” says Deborah Brutchey, the group’s executive director.

“We’ve been receiving requests from event planners and companies for years. There are so many needs and interests. The opportunities are as diverse as the city we live in.” For example, those interested in the environment can do an urban park cleanup in the heart of the city or head out to one of many beaches.

“We are a nonprofit but also a social enterprise,” Brutchey adds, “so companies hire us, and we’ll organize events from start to finish. We know the community and also make sure the activity is not a burden on our nonprofit partner.”

A few examples of the customized, hands-on, volunteer events the group has organized in the past year hint at the range of activities open to groups meeting in Los Angeles. One conference, with 500 attendees from all over the world, wanted to get out into the community. “We bussed them to an elementary school,” says Brutchey, “and they transformed it, painting, planting, and building

outdoor areas for creative play.”

At another meeting volunteers stayed at the convention center to assemble kits for people moving from shelters to housing—including blankets, cleaning supplies, and other essentials as well as a personal letter of encouragement. A third group put together suitcases that contained teddy bears, clothing, and books for kids entering foster care.

“If a company is passionate about some issue, we can do something that matches,” Brutchey says. “It’s wonderful when we hear volunteers say, ‘I hadn’t thought about that. I could speak to my elected official or bring ideas back to my community.’ It’s good to hear their takeaways. It does take lead time to plan these events, though, maybe several months,” she cautions. “If you’re coming to L.A., one of the first calls should be to us.”

Los Angeles Tourism expresses appreciation for participation in kind. “We’d like to get more groups to take advantage of these resources,” Green says. “One thing we do is focus our amenities on giving back. For example, we’ve partnered with Bombas socks. For every pair we give, another pair is donated, and we include a note to our planners saying that a pair has been given on their behalf to a local mission, shelter, or charity.

“That feeling of giving back...you can’t put a price on it,” he says.



We Roll Out THE RED CARPET FOR YOU

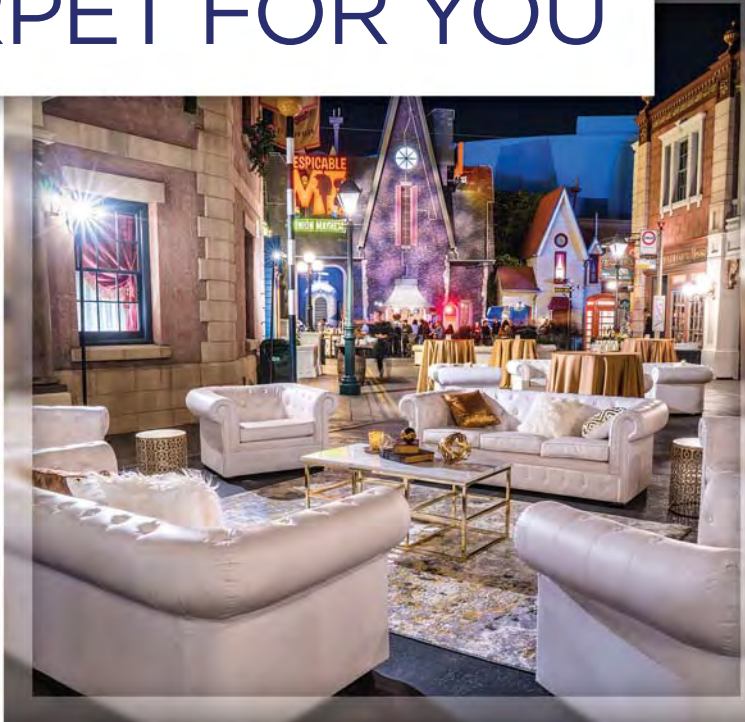
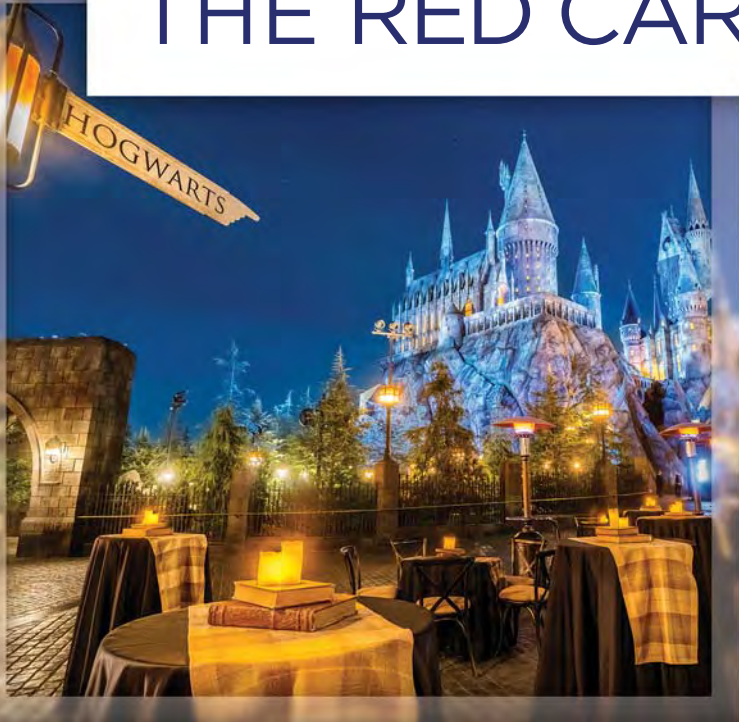

Universal Studios Hollywood is the only place that can offer clients a complete working movie studio, a thrilling Hollywood movie-based Theme Park, two hotels and LA's most dynamic entertainment district.

- More than 35 indoor and outdoor meeting and event locations • Venues for groups of any size
- Immersive rides, shows and attractions, such as Despicable Me Minion Mayhem and Fast & Furious – Supercharged • Partial and Full Park Buyout • Private Backlot Studio Tour
- Unique dining experiences • Access to the entire Theme Park, including The Wizarding World of Harry Potter™
- Renovated cinemas for breakout sessions

Bringing You the Magic of Hollywood.



To begin planning your special event, call 818-622-7278 or visit UniversalHollywoodEvents.com

HARRY POTTER characters, names and related indicia are © & ™ Warner Bros. Entertainment Inc. Harry Potter Publishing Rights © JKR. (s20) ©2020 Universal Studios. All Rights Reserved. 19-CO-28899 A Division of NBCUniversal

High-Tech Tools

The newly designed virtual tools of the Los Angeles Tourism & Convention Board offer the ultimate in meeting-arranging convenience.

Los Angeles Tourism & Convention Board's (Los Angeles Tourism's) newly revamped meetLA.com website is a must-have tool for meeting and event professionals looking to do business in Los Angeles. The updated site is the ideal answer to their evolving needs. "We understand the increasing demands on meeting professionals' time, and we want our website to really be an asset to them. The new site offers an easy-to-navigate one-stop shop of resources to help plan a meeting and easily connect to our team for support," says Darren K. Green, Los Angeles Tourism's senior vice president of sales.

The site has been redesigned for easy, streamlined, and mobile-friendly navigation. Features include an updated venue-search tool with interactive mapping and new, easy-to-use filters for type of venue, region, size, and capacity of meeting rooms, making it simple to compare

venues. Additional transportation information allows for planning the ideal times for moving your group from Point A to Point B.

New interactive content includes personal videos of each member of the Los Angeles Tourism sales team with their tips on must-see spots and notes on what they love about L.A., along with a new Downtown walking tour. Recently added content throughout the site focuses on important industry trends like public transportation, corporate social responsibility, and more. Eye-catching sizzle videos, a robust image gallery, and vibrant virtual reality tours of Downtown L.A. and premier venues provide an immersive experience and bring the city to life. And best of all, meetLA.com makes it easy to connect with Los Angeles Tourism Sales and Client Services experts to help plan impactful and memorable events.

Venue-Finding On the Go

A brand-new free app, MTPG is a convenient mobile version of the venue-search tool on the meetLA.com website. The handy app is a digital companion to both the printed *Los Angeles Meeting & Travel Professionals Guide* and the website, completing a seamless trio of invaluable planning platforms. The recent release of the redesigned app marks the first time member listings have been available in mobile form for on-the-go access in the palm of your hand.

Select a category and use the smart filters at the top to browse through potential meeting locations by category, subcategory, and region. It's a planner's dream that includes up-to-the-minute details, descriptions, and capacity information, along with listings for alternative spots for unique events. Mark your favorites, and click on links to venue websites. The free download is available in the App Store and the Google Play Store. Look for the blue and white icon.

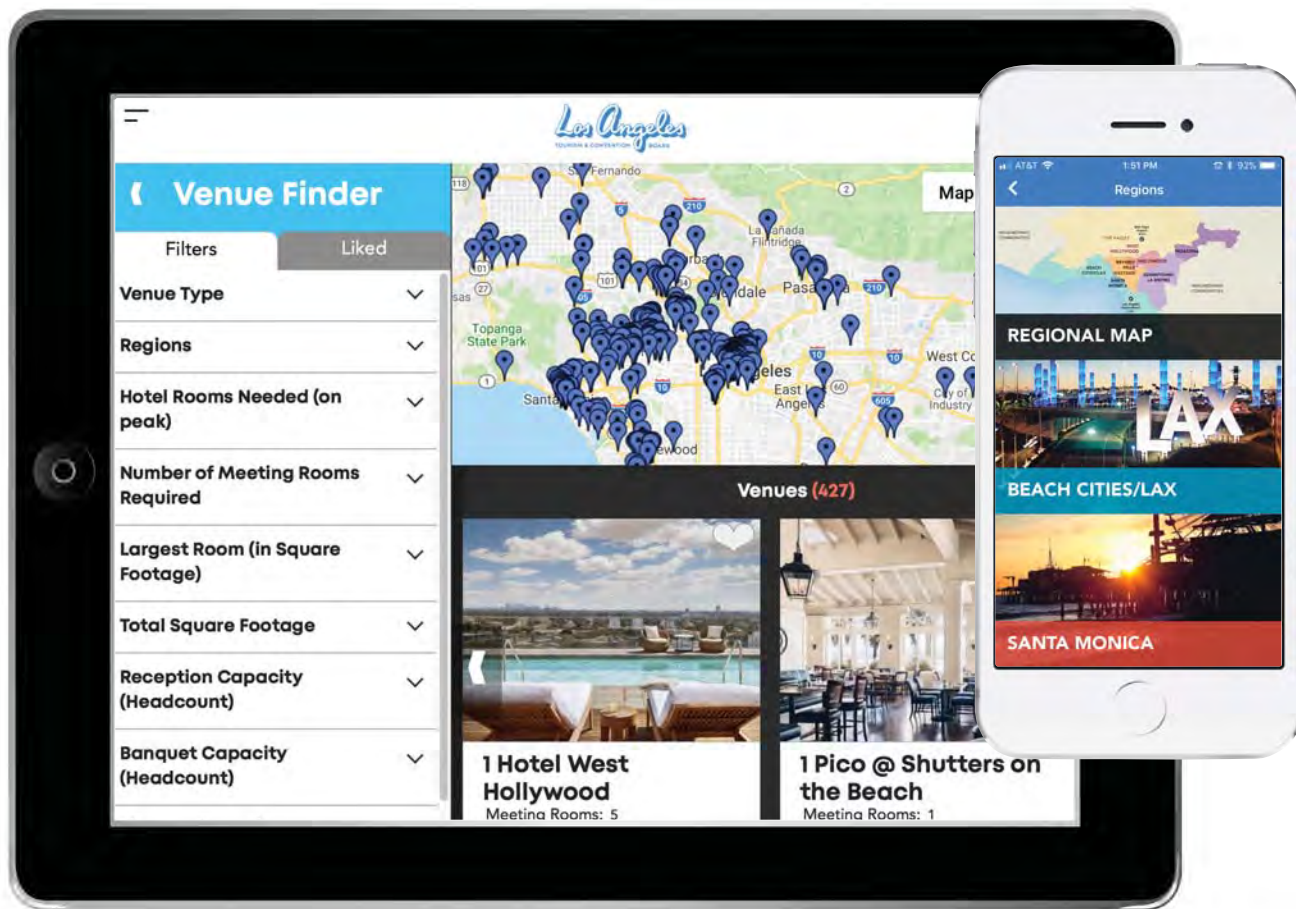

TAKE YOUR EVENT TO NEW HEIGHTS

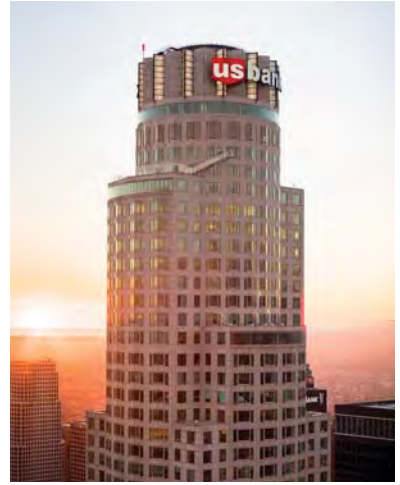

BOOK YOUR EVENT TODAY



OUE-SKYPACE.COM | EVENTS@OUE-SKYPACE.COM | 213.894.9000 |     @SKYSPACELA

JW MARRIOTT LOS ANGELES L.A. LIVE

EnVision 2020

Los Angeles Tourism & Convention Board plays host to another major meeting-industry event.

The Los Angeles Tourism & Convention Board (Los Angeles Tourism) is proud to play host to major meeting-industry events, viewing it as an exciting opportunity to highlight the assets of L.A. for leading industry professionals who attend. This year, the board partners with the City of Los Angeles to welcome EnVision 2020, a strategic event conceived by Experient (experient-inc.com), a Maritz Global Events meeting and events management company. EnVision 2020 takes place at the JW Marriott Los Angeles L.A. LIVE March 18 through 20, 2020.

Host with the Most

This marks the fourth year in a row that Los Angeles Tourism has hosted such an industry gathering, and the aim is to continue to host one per year. "Having hosted ConferenceDirect Annual Partner Meeting in 2018 and coming off of PCMA EDUCON [Professional Convention Management Association's Education Conference, held in June 2019], we recognize the importance of these events, and we are aggressively continuing to showcase our destination to industry event professionals," says Darren K. Green, senior vice president of sales

at Los Angeles Tourism.

Scott Durkin, vice president of partner development at Experient, points to a lively market and good business relationships as factors that contributed to choosing Los Angeles for the company's 2020 event. "There is a lot going on in L.A.," Durkin says, "and we wanted a West Coast destination. We do a significant amount of business in L.A. already, and have worked with Darren Green at L.A. Tourism, along with Javier Cano, vice president and market general manager at JW Marriott Los Angeles L.A. LIVE. They were pivotal in making our decision to

bring EnVision to L.A. It's the first time in L.A. for this event and we're excited about it."

Valuable Connections

An annual event, EnVision focuses on internal Experient business planning and education, while providing a unique forum in which to build relationships with and product knowledge among Experient suppliers and business partners through a marketplace, one-on-one appointments, and shared educational sessions. An estimated 650 participants will attend the event, including Experient team members, other industry professionals, sponsors, and local hosts. Participating members of the Experient team will include staff with direct responsibility for recommending and sourcing destinations, hotels, and supplier partners for client programs.

With a dynamic approach and relevant content, EnVision actively

engages attendees, providing them with key takeaways and actionable insights to strengthen their expertise in designing and delivering exceptional event experiences. As with all Experient events, the aim is to make it shine across the full spectrum of touchpoints for all guests, including attendees, exhibitors, sponsors, partners, and meeting and event planners.

"EnVision also enables us to bring together our people to celebrate the previous year's success, and provides an opportunity to conduct business meetings to plan for the upcoming year, network, and build relationships for partnering," says Durkin.

Between the meetings and sessions, there are opportunities to get out and explore. "We'll look at other parts of the city prior to the event, and there will be some off-site events put together by the team," says Durkin. Los Angeles awaits with open arms.



WHERE YOU DISCOVERED DTLA.

**A DYNAMIC ROOFTOP
WHERE PANORAMIC
SKYLINE VIEWS MAKE FOR
MEMORABLE EXPERIENCES.**

CORPORATE EVENTS

PRIVATE PARTIES

INCENTIVE PROGRAMS

EXPLORE

THEBLOCLA.COM
@THEBLOCLA
700 W. 7TH STREET

THE BLOC



L.A. Snapshot

There are 88 incorporated cities in Los Angeles County, ranging from Vernon (population 113) to Los Angeles (population 4 million). Los Angeles County is the first county in the nation to exceed 10 million residents. If the Los Angeles five-county area were a state, it would surpass all U.S. states in total population with the exception of California, Texas, New York, and Florida. The County of Los Angeles alone would be the seventh most populated state.

Population

CITY OF LOS ANGELES: 4 million
COUNTY OF LOS ANGELES: 10.1 million
LOS ANGELES FIVE-COUNTY AREA: 18 million
(Los Angeles, Riverside, Ventura, Orange, and San Bernardino counties)

Climate

With the sun shining 80 percent of the year, Southern California's climate is often described as "perfect," and for good reason. It is mostly sunny and warm with gentle ocean breezes in the summer. The humidity is low with little rain.

AVERAGE ANNUAL PRECIPITATION: 12.16 inches
AVERAGE SUNNY/PARTLY SUNNY DAYS: 292
AVERAGE MEAN TEMPERATURE: 75°F

Hotels

Los Angeles County boasts more than 104,964 hotel rooms ranging from hostels to luxurious five-star resorts, with a diverse selection of amenities to meet individual needs and budgets. Los Angeles is the sixth-largest hotel market in the United States. There are 13,203 hotel rooms and more than 100 properties in Downtown Los Angeles alone.

For International Travelers

ELECTRICAL CURRENT
The electrical current in the United States is 110 volts AC. It is recommended that you buy a converter before entering the country.

TELEPHONES
When calling from one area code to another, dial 1, followed by the area code and the seven-digit telephone number.



MEET AT REIMAGINED & EXCEPTIONAL

*More than a remodel,
we're transforming what it
means to stay in Pasadena.*

2.5k

guest rooms

230k

square feet of meeting
and event space

\$150m

invested

Come Curious.



PASADENA
CALIFORNIA

To book, visit PasadenaMeetings.com

REASONS TO MEET IN L.A.



Los Angeles Visitor Information Centers

Los Angeles Tourism has several Official Visitor Information Centers. Multilingual staff answer visitors' travel questions, provide directions and public transportation information, assist with itinerary planning, and offer recommendations on dining, sightseeing, and cultural options.

InterContinental Los Angeles Downtown

900 Wilshire Boulevard
Los Angeles 90017

Downtown Union Station

800 North Alameda Street
Los Angeles 90012

San Pedro/Los Angeles Waterfront

390 West 7th Street
San Pedro 90731

Los Angeles Convention Center

1201 South Figueroa Street
Los Angeles 90015
Open during major conventions only.

Hollywood & Highland

6801 Hollywood Boulevard
Level 3 (by the observation deck)
Hollywood 90028

London Office

Phone: (011 44) 20-7318-9555
13 Relton Mews
Knightsbridge, London
SW7 1ET United Kingdom

Beijing Office

Phone: (011 86) 10-6410-6055/56
Suite 2609, Level 26
China World Office 1
No. 1 Jianguomenwai Dajie
Chaoyang District
Beijing 100004 P.R. China

Chengdu Office

Phone: (011 86) 28-6508-8553
Unit 2-5-2566, 25/F, Tower 1
Int'l Finance SQ
No. 1 Hongxing Road Section 3
Jinjiang District
Chengdu P. R. China 610021

Guangzhou Office

Phone: (011 86) 20-2801-7127
Room 1227, 12/F, Tower A
Phase 1, G.T. Land Plaza
No. 85 Huacheng Avenue
Tianhe District
Guangzhou, P. R. China 510623

Shanghai Office

Phone: (011 86) 21-5466-7567
Room 607, Garden Hotel Shanghai
58 South Maoming Road
Huangpu District
Shanghai, P. R. China 200020

Australia and New Zealand Regional Office

Phone: (011 61) 2-9119-2250
Suite 4B163, c/o WeWork
100 Harris Street, Pyrmont
Sydney, NSW, Australia 2009

India Office

Phone: (011 98) 203-20023
WeWork Enam Sambhav
C-20, G Block
Bandra-Kurla Complex
Mumbai, MH 400051



WARNER BROS. STUDIOS

SHOW STOPPING EVENT VENUE



Iconic Props



Premier Catering Services



Unique Event Locations

Follow us on



facebook.com/WarnerBrosEvent
@warnerbrosevent

For more information please visit
www.wbspecialevents.com
or call 818.954.2652



TM & © 2015 WBEI.
All Rights Reserved.



ACADEMY MUSEUM OF MOTION PICTURES

New Attractions

In-the-works venues spotlight everything from football to film to keep your group fired up.

Academy Museum of Motion Pictures

The Academy of Motion Picture Arts and Sciences plans to raise the curtain on the world's premier movie museum in 2020. Located in the heart of the city in the historic May Company building at Wilshire and Fairfax, the museum will explore the history and magic of what happens onscreen as well as behind it. The 300,000-square-foot museum will feature more than 50,000 square feet of gallery space, two film and performance theaters, dynamic indoor/outdoor event spaces, and the spectacular rooftop Dolby Family Terrace with magnificent views of the Hollywood Hills/Hollywood Sign—an elegant setting to host both intimate and high-profile special events. » academymuseum.org

Lucas Museum of Narrative Art

Get creative juices flowing at this one-of-a-kind museum set to house legendary director George Lucas's billion-dollar personal art collection, including *Star Wars* memorabilia and a treasure trove of

masterpieces from Degas to Renoir. A bold design by award-winning architect Ma Yansong makes this a memorable gathering place that aims to celebrate the power of visual storytelling through painting, illustration, photography, film, animation, and digital art. Slated to open in 2022 in Exposition Park, the museum will boast several inspiring spaces for events and meetings. » lucasmuseum.org

SoFi Stadium

The site of the former Hollywood Park horse racetrack has been transformed into a year-round sports and entertainment destination that kicks off this year. The monumental must-see project covers 298 acres highlighted with a crown jewel of a 70,000-seat stadium, home to NFL games for the Los Angeles Chargers and Los Angeles Rams, along with the 2022 Super Bowl and opening and closing ceremonies of the 2028 Olympics. This exciting venue will boast state-of-the-art event, conference, and meeting spaces, including a 6,000-seat amphitheater. » sofistadium.com

New Hotels

Downtown L.A. Proper Hotel and Santa Monica Proper Hotel

The newly opened Downtown L.A. Proper Hotel features 148 rooms and 14,000 square feet of meeting space, a basketball court-screening suite, restaurant-bar, and indoor-outdoor rooftop area. Also just opened is the Santa Monica Proper Hotel, with 271 rooms and 24,000 square feet of meeting and event spaces, including a grand ballroom, a library, two restaurants, and a covered bar and pool. » properhotel.com/hotels/downtown-la; properhotel.com/hotels/santa-monica

JW Marriott Los Angeles L.A. LIVE

The proposed expansion of the JW Marriott Los Angeles L.A. LIVE hotel, set for completion in late 2022, will feature a new 40-story, 850-room tower with 100,000 square feet of meeting space, including a new 50,000-square-foot ballroom. The new hotel tower will connect to the existing JW Marriott and West Hall of the Los Angeles Convention Center via pedestrian bridges. » marriott.com

Park Hyatt Los Angeles at Oceanwide Plaza

The five-star Park Hyatt Los Angeles hotel will be an integral part of The Collection at Oceanwide Plaza, a mix of luxury retail, restaurants, and condominiums—and it's all set to open in 2021. Located near L.A. LIVE and the STAPLES Center, the hotel will include 184 guest rooms and suites, an event lawn, a ballroom, and four meeting rooms. » hyatt.com

Fairmont Century Plaza Hotel LA

Within walking distance of the Westfield Century City mall, the midcentury-modern Fairmont Century Plaza Hotel is set to reopen in April 2020 after restorations. More than 23,800 square feet of indoor meeting space will be available for groups, in addition to the 400 guest rooms with balconies, and four restaurants. » fairmontcenturyplaza.com

The Hoxton

Housed in L.A.'s old Railway Building, The Hoxton is a 10-story homage to its brand's European roots, oozing Beaux Arts style. The 174-room hotel boasts two restaurants, a rooftop pool, and plenty of amenities (including a daily "breakfast bag" delivered to each guest's door), as well as several spaces for private events. » thehoxtton.com

The West Hollywood EDITION Hotel

In the heart of hip West Hollywood, this new boutique hotel features 190 guest rooms and more than 6,500 square feet of meeting and event space, including a ballroom, screening room, and boardroom. Guests will enjoy the fine restaurant, spa, and rooftop pool. » editionhotels.com/weho



Unique Meeting Spaces

Convene

At its two event spaces in Downtown L.A., Convene Los Angeles delivers high-end service with an industrial vibe. Occupying 52,000 square feet on two connecting floors, Convene at the Wells Fargo Center is equipped with meeting spaces large and small for optimal flexibility. The contemporary 12,000-square-foot 777 Tower location features six meeting rooms, common areas, and fabulous city views. Both sites are staffed with professionals from top luxury hotels, and Convene's all-inclusive packages cover the details from food and furniture to whiteboards and Wi-Fi.

» convene.com/los-angeles

Dodger Stadium

Dodger Stadium features a wide range of dining venues available for groups, including the Stadium Club with a patio overlooking the field, the Emirates Lounge overlooking right field, and the Retired Numbers Plaza, an outdoor space with views of the field, Downtown L.A., and the Hollywood Sign.

» dodgerstadium.com

The Fields LA

Adjacent to the Banc of California Stadium in Exposition Park, The Fields LA is a 43,000-square-foot, three-story venue that includes a food hall featuring an eclectic mix of cuisines. Guests can dig into chef Tim Hollingsworth's American comfort food and play vintage arcade games on the second floor area called FreePlay, or gaze out over L.A. from the rooftop deck.

» thefieldsla.com; freeplaydla.com

First Draft Taproom & Kitchen

First Draft Taproom & Kitchen is a great place to relax and unwind. It's a pour-your-own taproom and kitchen with a focus on local craft beer, cider, and wine—and it's located within walking distance from the Los



NEUEHOUSE

Angeles Convention Center. The total capacity is 350 guests in spaces that include a patio, main floor, and mezzanine. » firstdraftdla.com

Imperial Western Beer Company

Inside the historic Union Station in Downtown Los Angeles, the lively Imperial Western Beer Company serves a variety of beers and foods. Its main dining room accommodates more than 300 guests standing and 150 seated; there's also an outdoor patio and a separate bar next to the brewery. » imperialwestern.com

Industrious Playa District, Los Angeles

Industrious Playa District, a 33-acre innovative workplace

campus, offers 100,000 square feet of flexible workspace and additional space for a range of events including conferences, meetings, presentations, dinners, as well as team-building and networking activities. Located next to the Silicon Beach area of L.A., Industrious Playa District is close to LAX. » industriousoffice.com

NeueHouse

NeueHouse is a private workspace and cultural hub designed to inspire creativity and collaboration. Expanding on the original Hollywood location, the organization recently opened a second L.A. location in the historic Bradbury Building, renowned for its ornate ironwork and sky-lit atrium of access walkways and birdcage

elevators. There are 25,000 square feet of workspace for meetings or events, as well as a restaurant and catering services. » neuehouse.com

Urban Press Winery

Off the beaten path in nearby Burbank, the Urban Press Winery is the perfect spot to host a wine tasting event for corporate travelers at the end of a busy day. Owner and vintner Giovanni D'Andrea has created a cozy venue to drink fine wines, eat simple food, and listen to live jazz. Spaces include the tasting room, Brick room, mezzanine, and deck—and there's plenty of free parking. » urbanpresswinery.com



CONVENE

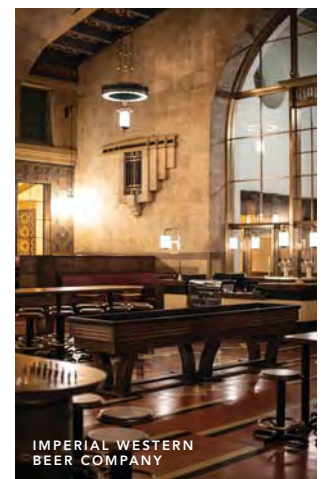

IMPERIAL WESTERN BEER COMPANY

Group-Friendly Dining

There's nothing that elevates a dining experience more than sharing it with friends, family, or colleagues. Here are some special places to break bread, lobster claws, empanadas, tacos, or a tomahawk steak with a crowd.



DAMA
in Downtown's Fashion District
damafashiondistrict.com

KNOWN FOR Serving Pan-Latin cuisine at a former banana warehouse, where a step inside feels like a trip to the tropics, especially after a couple of blended daiquiris.
GROUP ACCOMMODATIONS Up to 250

Osteria Cal Mare
at the Beverly Center in Beverly Grove
michaelmina.net/restaurants/southern-california/calmare

KNOWN FOR Evoking Italy's Amalfi coast with both the ocean hues of the stunning dining room and a seafood-focused menu that includes house-made pastas, classic pizzas, and playful cocktails.
GROUP ACCOMMODATIONS Up to 200

Beauty & Essex
in Hollywood beautyandessex.com

KNOWN FOR The pawn-store entrance to its sophisticated restaurant/lounge interior, outdoor courtyard, and second-story patio, where guests are served celebrity chef Chris Santos' shareable bites.
GROUP ACCOMMODATIONS Up to 350

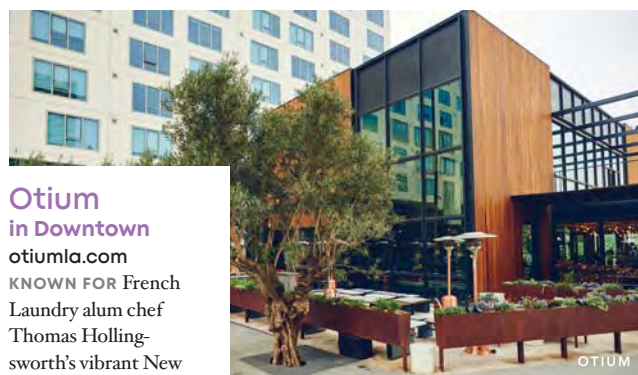

Otium
in Downtown
otiumla.com

KNOWN FOR French Laundry alum chef Thomas Hollingsworth's vibrant New American cuisine, which is as artful as the setting, a rustic but elegant space adjacent to The Broad museum.
GROUP ACCOMMODATIONS Up to 1,500 including adjoining outdoor areas

Mastro's Ocean Club
in Malibu
mastrorestaurants.com

KNOWN FOR Upscale surf-and-turf dining in a splurge-worthy oceanfront setting and a create-your-own seafood tower that's as impressive a sight as the view.
GROUP ACCOMMODATIONS Up to 190



Openaire
at the Line Hotel
in Koreatown
thelinehotel.com

KNOWN FOR Its greenhouse setting on the hotel's second floor and its delectable melting-pot menu from chef Josiah Citrin, owner of the two Michelin star-rated restaurant Mélisse.
GROUP ACCOMMODATIONS Up to 140



Mikkeller Bar
Los Angeles
in Downtown
mikkellerbar.com

KNOWN FOR Offering dozens of the best craft beers in the world on tap in a tire-shop-turned-industrial-chic brewpub along with suds-friendly eats like burgers, wings, and poutine.
GROUP ACCOMMODATIONS Up to 80

Michelin-Star Group Dining

For an occasion that deserves to be commemorated with a spectacular culinary experience, these Michelin-star restaurants—just two of 24 in Los Angeles—will surpass expectations.

Osteria Mozza
in Hollywood
osteriamozza.com

No one turns down an invitation to James Beard Award-winning chef Nancy Silverton's acclaimed Italian restaurant, the star of her three-eatery Mozzaplex at the corner of Melrose and North Highland avenues and recipient of a Michelin star.
GROUP ACCOMMODATIONS A full buyout accommodates 150.

Somni
at the SLS
Beverly Hills hotel
exploretock.com/somni

Ten seats, as many as 20 courses, and two Michelin stars. Chefs Aitor Zabala and José Andrés have reinvented the fine-dining tasting menu at this exclusive restaurant.
GROUP ACCOMMODATIONS A buyout for 10 guests is available.



CLOCKWISE, TOP RIGHT: CHASE DANIEL, WONHO FRANK LEE, ANNE FISHBEN, SIERRA PRESCOTT

AN OCEAN OF POSSIBILITY AWAITS



ABOARD THE LEGENDARY QUEEN MARY



THE QUEEN MARY®

CALL TODAY TO BOOK YOUR NEXT MEETING!

562.499.1749

SALES@QUEENMARY.COM

QUEENMARY.COM

FLEXIBLE MEETING SPACE, FULL SERVICE HOTEL, FINE DINING & UNIQUE ATTRACTIONS

- 347 staterooms and suites
- 35,000 sq. ft. of meeting space
- Award-winning staff creates innovative banquets for groups from 10 to 5,000



REASONS TO MEET IN L.A.



TCL CHINESE THEATRE



MUSIC CENTER PLAZA

Crowd Pleasers

Attractions, activities, and event spaces to suit every group. Start here to find unique experiences for meeting attendees, whether in small, intimate settings or large event spaces. From red-carpet soirees to sporting adventures, these activities make for memorable events.

Entertainment L.A.-Style

Show your attendees how to celebrate the fact that they're in the world's entertainment capital.

Dolby Theatre®

Treat your group to a live concert or show at the site of the annual Academy Awards® or book a tour that takes you beyond the red carpet: See Oscar statuettes and images from past Academy Awards ceremonies, and visit the Dolby Lounge and other exclusive celebrity hangouts. Tour discounts available to groups of 15 or more. » DOLBYTHEATRE.COM

Hollywood Forever Cemetery

Here is the final resting place of celluloid greats such as Cecil B. DeMille and Rudolph Valentino. Walking tours are offered on Saturdays. Large-party private tours can be booked throughout the week, and outdoor movies are shown on weekends. » CEMETERYTOUR.COM



Malibu Wine Safari

Sip fine local wines and see exotic animals up close on a safari tour of a 1,000-acre Malibu vineyard and ranch. Nine- to 20-seat private safaris available. » LASAFARIS.COM

Music Center Plaza

The Music Center Plaza, with its popular water fountain, casual gardens, and sweeping views of Los Angeles, has just reopened after a major renovation. This outdoor urban space features the new Mullin Wine Bar and Abernethy's, a full-service restaurant with indoor and outdoor seating, both available for events in addition to the iconic venues Walt Disney Concert Hall, Dorothy Chandler Pavilion, and Mark Taper Forum.

» MUSICCENTER.ORG

TCL Chinese Theatre

The forecourt of this 1927 Hollywood landmark holds the handprints and footprints of hundreds of stars from Marilyn Monroe to Nicolas Cage. Book the lavish Grauman's Ballroom or TCL VIP Lounge for an event, or step through the golden doors for a 30-minute tour. Group tour discounts available. » TCLCHINESETHEATRES.COM

Warner Bros. Studio Tour Hollywood

Walk through the real moviemaking process on one of Hollywood's oldest lots—from screenwriting and casting to set design, filming, and post-production. Three group tours are available: the Studio Tour, the Classics Tour, and the Deluxe Tour. Group discounts available.

» WBSTUDIOTOUR.COM



AQUA SURF SCHOOL



BANC OF CALIFORNIA STADIUM

Active Pursuits

Whether your crowd prefers to take part in the action or watch it, plenty of thrilling options rev up the fun factor and get creative juices flowing.

Aqua Surf School

Bring new meaning to the term “board meeting” with a group surf lesson. A professional instructor will meet you at the beach with wetsuits, surfboards, and guidance to get everyone catching a wave. Aqua Surf offers events for 10 to 1,000 kids and adults of all skill levels. » AQUASURF.COM

Banc of California Stadium

At the Los Angeles Football Club’s Banc of California Stadium in historic Exposition Park, groups are sure to get a kick out of the swish meeting spaces. The Directors Lounge, featuring a private bar and luxury finishes, and the Figueroa Club, sporting an urban aesthetic with local graffiti art, are perfect for intimate gatherings, while larger parties can revel in the secluded Field Club or the expansive Founders Club, which offers stunning views of the pitch from the mezzanine level. Premium spaces include the open-air Sunset Club, furnished with elegant, midcentury modern décor and flanked by the wading pool-equipped Sunset Deck. » BANCOFCALIFORNIASTADIUM.COM



Bikes and Hikes LA

Choose from an array of private hiking, biking, and walking tours for groups of up to 600 people. With their popular six-hour “LA in a Day Bike Adventure,” you’ll pedal past more than 30 celebrity homes, Route 66, Venice Beach, and more. » BIKESANDHIKESLA.COM

Dignity Health Sports Park

This multiple-use sports complex is located about 10 miles south of Downtown L.A. on the campus of California State University, Dominguez

Show Your Badge

It’s never been easier for Los Angeles conference attendees to experience the city’s unique dining, shopping, and entertainment options, thanks to our Show Your Badge program! Your conference attendees can simply show their conference badge to receive discounts and special offers at participating restaurants, nightlife establishments, and other local attractions. A recent expansion of the program has increased the number of participants to over 70 (and growing) and includes offers from in and around the city.



This icon designates a participant in the Show Your Badge program. For more information and a list of all participants, visit SHOWYOURBADGE.MEETLA.COM.

Hills. Catch a game to see The Bolts or Major League Soccer’s LA Galaxy team in action, and choose from a variety of on-site venues to host a meeting or event with food supplied by the in-house catering service. The facility is also a training site for the U.S. Soccer Federation, United States Tennis Association, USA Cycling, and USA Track & Field.

» DIGNITYHEALTHSPORTSPARK.COM

Dodger Stadium Tours

Sports fans are thrilled to go behind the scenes at Dodger Stadium and its clubhouse. Renovations in 2020 will include a new centerfield plaza with two acres of entertainment, food offerings, and a play area for kids. Corporate tours are easy to coordinate—the most popular is the 45-minute highlight tour that typically includes visits to the Trophy Gallery, Vin Scully Press Box, and the Dodger Dugout.

» MLB.COM/DODGERS/BALLPARK/INFORMATION/RENTALS

iFLY Hollywood

Experience the thrill of skydiving without jumping out of a plane in iFLY’s vertical wind tunnel at Universal CityWalk® Hollywood. Corporate packages available for groups up to 100. » HOLLYWOOD.IFLYWORLD.COM



OUE SKYSLIDE



THE BROAD



OUE Skyspace LA and Skyslide

Perched on the 70th floor of Downtown's U.S. Bank Tower, California's highest open-air observation deck boasts 360-degree city views and about 2,500 square feet of event space. The deck is also home to Skyslide, an enclosed glass slide on the outside of the building that lets thrill seekers slip down to the 69th floor. Discounts available for groups of 10 or more.

» OUE-SKYSpace.COM

Perry's Cafe and Beach Rentals

With 10 locations from Santa Monica to the South Bay, Perry's rents beach cruisers, tricycles, kiddie carts, and more. The company also offers full-service beach barbecues and a "Legends Historic Beach Bike Tour."

» PERRYScafe.COM

SoFi Stadium

This new 298-acre sports and entertainment destination opens in 2020 in Inglewood, where the iconic Hollywood Park horse-racing track once stood. One of its kickoff events will be a concert by pop star Taylor Swift. The 70,000-seat stadium is the new home turf to NFL teams the Los Angeles Chargers and Los Angeles Rams and will host the 2022 Super Bowl and opening and closing ceremonies of the 2028 Olympics. The complex offers state-of-the-art event, conference, and meeting spaces.

» SOFISTADIUM.COM

STAPLES Center

At L.A.'s premier sports and concert venue, you can book a private viewing suite to see a game or show in style, reserve a meeting room, or host an event in one of three clubs and restaurants.

» STAPLESCENTER.COM

Wanderlust Hollywood

This calming four-story center offers 12,000 square feet of space for events, including corporate retreats, dinners, and customized wellness and transformational experiences. It also features an organic restaurant, an outdoor patio, a rooftop deck, and multiple indoor spaces.

» WANDERLUSTHOLLYWOOD.COM

Must-See Museums

Treat your group to a glimpse of world-famous masterpieces, unique collections, and cutting-edge exhibits housed within these one-of-a-kind L.A. venues.

Annenberg Space for Photography

This is the spot for contemporary photography and documentary film. Guided tours available; reservations recommended for groups of 20 or more.

» ANNENBERGPHOTOSPACE.ORG

The Broad

This 120,000-square-foot museum is home to more than 2,000 works, comprising one of the world's most prominent holdings of postwar and contemporary art. Free general admission; reservations recommended. For a small fee, book a self-guided group tour (minimum 10 guests) and get expedited check-in.

» THEBROAD.ORG

Fowler Museum at UCLA

Explore artifacts from Africa, Asia, the Pacific, and the Americas. Free guided tours available to groups of 15 or more; reservations required.

» FOWLER.UCLA.EDU

Getty Center and Getty Villa

The Getty Center exhibits paintings, decorative arts, photography, and sculpture from medieval times to the 21st century. The Getty Villa, a replica of an ancient Roman country house, is filled with Greek and Roman antiquities. Reservations required for all Villa visitors and groups of 15 or more at the Getty Center. Reserve two weeks in advance for a free guided tour. Free general admission. World-famous paintings: Van Gogh's *Irises*; Manet's *Spring*.

» GETTY.EDU



GRAMMY Museum®

Explore the enduring legacies of recorded music with four floors of exhibits and interactive experiences. Book a group tour, or host a screening event in the Clive Davis Theater, a cocktail reception in the Third Floor Gallery, or dinner on the Target Terrace.

» GRAMMYMUSEUM.ORG

Hammer Museum

UCLA's cutting-edge arts institution connects contemporary art and the classics. Free general admission. Reservations required for groups of 10 or more. Guided tours available for a fee. World-famous painting: Kara Walker's *The Battle of Atlanta*.

» HAMMER.UCLA.EDU

The Hollywood Museum

Located in the historic Max Factor Building, this museum houses the world's largest collection of Hollywood memorabilia, including Elvis's bathrobe, Rocky's boxing gloves, and four original Max Factor makeup rooms. Book a private tour, or host an event for 20 to 500 guests. Options include a 40-seat screening room and an art deco penthouse ballroom.

» THEHOLLYWOODMUSEUM.COM

The Huntington Library, Art Museum, and Botanical Gardens

Discounts are available for groups of 10 or more visitors to this 207-acre venue showcasing world-famous paintings including Thomas Gainsborough's *The Blue Boy* (currently undergoing a public renovation) and J. M. W. Turner's *The Grand Canal, Venice*. The estate is home to more than a dozen thematic gardens spread across 120 acres with stone bridges, a lake, picturesque waterfalls, pavilions, and a ceremonial Japanese teahouse.

» HUNTINGTON.ORG

Institute of Contemporary Art, Los Angeles

The electric-yellow façade is a tip-off that this is not your grandmother's art museum: The new kid on the block, the Institute of Contemporary Art, Los Angeles (ICA LA) opened in September 2017 in a newly renovated warehouse in the Downtown Arts District. A vibrant, free museum with ever-changing exhibits of works by local and international artists, ICA LA offers group tours (contact tours@theicala.org) and event spaces including an outdoor courtyard. » THEICALA.ORG

Los Angeles County Museum of Art

Discounts and private tours available to groups of 10 or more with reservations. Don't-miss installations: Chris Burden's *Urban Light* and Michael Heizer's *Levitated Mass*. » LACMA.ORG



Los Angeles Museum of the Holocaust

Exhibits, events, and talks by survivors promote Holocaust awareness. Free docent-led tours available for groups of 15 or more; reservations required. » LAMOTH.ORG

Museum of Contemporary Art

Discounts available for self-guided groups; reserve two weeks in advance. Private guided group tours available. World-famous combine painting: Robert Rauschenberg's *Coca-Cola Plan*. » MOCA.ORG

Natural History Museum of Los Angeles County

Peruse the museum's Nature Gardens and Nature Lab, and see the prized skeleton of a 63-foot fin whale suspended in a diving position. Guided tours available for groups of 10 or more; reservations required. » NHM.ORG

Norton Simon Museum

Private group tours available; book three weeks in advance. World-famous paintings: Rembrandt's *Self-Portrait*; Raphael's *Madonna and Child with Book*; Van Gogh's iconic *The Mulberry Tree*; Zurbarán's *Still Life with Lemons, Oranges, and a Rose*. » NORTONSIMON.ORG



Go Los Angeles Card

Save on admission to popular Los Angeles attractions with the Go Los Angeles Card. Buy an all-inclusive pass and save up to 55 percent on 31 attractions, including museums, tours, and cruises. Print your pass at home or get instant delivery on any mobile device. A Universal Studios® Hollywood weekday ticket is included in the three-, five-, and seven-day passes. Or you can choose from more than 35 attractions and build your own discount pass for savings of 20 percent.

» LEISUREPASSGROUP.COM

Petersen Automotive Museum

Rated the world's greatest automotive museum by CNN and *Top Gear*, the Petersen appeals to car buffs and architecture enthusiasts alike, thanks to a 2015 renovation that regularly turns heads on Wilshire Boulevard. The museum offers private, docent-led tours to groups and boasts four floors of event space, including a rooftop terrace. » PETERSEN.ORG



Skirball Cultural Center

Explore 4,000 years of Jewish history through changing exhibits, film and theater programs, and an award-winning permanent display, *Noah's Ark*. » SKIRBALL.ORG

The High Life

Give attendees a taste of the luxe life in L.A. Indulge them in a behind-the-wheel experience on a professional racetrack, a bird's-eye view of L.A. via helicopter, an exclusive meal hosted by a Michelin-starred chef, and more.



Exotics Racing

What's more motivating than getting behind the wheel of a world-class sports car? Exotics Racing provides private driving experiences to groups of up to 400 at a time on their thrilling 1.2-mile professional track in Fontana. Choose from more than 50 dream vehicles, including Lamborghini, Porsche, Aston Martin, and Ferrari. After getting driving and safety tips from on-site pros, guests can hit the gas and hug those turns. » EXOTICSRACING.COM

NBA Game From a Suite at STAPLES Center

Co-workers can roll in high style at STAPLES Center, which offers Event Suites for viewing Lakers and Clippers games for 12 to 108 guests. Much more than rentable rooms, the suites boast VIP private entrance to games,





THE WIZARDING WORLD OF HARRY POTTER™, UNIVERSAL STUDIOS HOLLYWOOD™

early entry privileges, access to concourse-level seating, and a posh place to chill pre- and post-game. At halftime, your group can enjoy the full bar and flat-screen TVs at the private San Manuel Club.

» STAPLESCENTER.COM/TICKETING/EVENT-SUITES

Orbic Air Helicopter Tour

With two R44 helicopters at the ready, Orbic Air can fly up to 15 people at a time. With advance notice, however, the tour company can reserve additional choppers for groups of up to 30, with each aircraft lifting off in succession. With L.A. boasting one of the country's most varied, iconic skylines, it's worth booking the "Ultimate Helicopter Tour of Los Angeles," which takes in the Hollywood Sign, Griffith Observatory, the beach, and more. » ORBICAIR.COM/C-363601-GROUP-HELICOPTER-TOUR.HTML

Porsche Experience Center Los Angeles

Whether you're booking a small brainstorming session or a mass conference presentation, the Porsche Experience Center Los Angeles (PEC LA) will keep your group firing on all cylinders. The cutting-edge facility can host meetings ranging from four to 200 attendees in its eight meeting spaces. The 53-acre campus also boasts a four-mile driver development track where each of up to 24 participants can take the latest Porsche models for an exhilarating two- to four-hour spin with a driving instructor. The PEC LA also hosts special events for up to 500 guests.

» PORSCHEDRIVING.COM

The Private Suite at LAX & Westfield Century City

For the ultimate in luxury and logistical ease, The Private Suite provides a separate terminal at Los Angeles International Airport where members can eat, sleep, and relax in their own suite before a flight. TSA screening takes place in this private terminal, and members are driven directly to their aircraft. At Westfield Century City, Private Suite members enter the mall through a secure courtyard from where they are led to their personal luxury lounge. Access to restaurants, stores, and theaters is via a private elevator.

» THEPRIVATESUITE.COM

Providence Chef's Table

Gather six co-workers for a rare glimpse into the Michelin-starred kitchen of Providence on L.A.'s Melrose Avenue. Michael Cimarusti invites small groups to an intimate dining experience at the Chef's Table, where visitors cozy up to the kitchen before enjoying a seafood-centric meal. Cimarusti has been known to give extra-special attention to the Chef's Table diners, discussing his latest culinary inspiration or fishing trip. Groups can request a personalized menu based on a theme or particular ingredient.

» PROVIDENCELA.COM

Universal Studios Hollywood™ VIP Experience

Experience Hollywood like an insider on the action-packed Universal Studios Hollywood™ VIP tour. Groups of up to 54 people will get front-of-the-line treatment on popular rides, up to two private trolleys on the back lot, rare access to actual sound stages where blockbuster movies and TV shows are filmed, a peek into the spectacular prop warehouse, and lunch in the VIP Dining room. Tours can also be scheduled in Mandarin or Japanese with advance notice.

» UNIVERSALSTUDIOSHOLLYWOOD.COM/TICKETS/VIP-EXPERIENCE/RESERVATION-INFORMATION

For Extended Stays

All of these attractions are also great choices for meeting attendees who plan a pre- or post-event vacation stay. Here are some that are particularly appealing to those with children who may be joining in the L.A. experience.

Aquarium of the Pacific

Get up close to the diverse animals of the Pacific Ocean, from jellyfish to penguins. » AQUARIUMOFPACIFIC.ORG

California Science Center

With four major exhibit areas covering space, technology, ecosystems, and human life, the California Science Center in Exposition Park fills visitors of all ages with curiosity about the universe. Get up close to the Space Shuttle *Endeavour*, explore a kelp forest, or experience the seven-story IMAX theatre. Little learners will enjoy three hands-on discovery rooms and science demonstrations throughout the museum. General admission is free, but there are fees for special attractions, like the thrilling high-wire bicycle ride. » CALIFORNIASCIENCECENTER.ORG



Kidspace Children's Museum

This Pasadena museum engages children with inventive and interactive science and nature exhibits. Discounts available for groups of 15 or more.

» KIDSPACEMUSEUM.ORG



Los Angeles Zoo & Botanical Gardens

More than 1,100 critters reside here, many of them endangered. Discounts available for groups of 15 or more. » LAZOO.ORG

Ronald Reagan Presidential Foundation & Library

Step aboard a real Air Force One plane, see a full-size replica of the Oval Office, and more. Private, docent-led tours are available to groups of 25 or more; reservations required. » REAGANFOUNDATION.ORG

The Wizarding World of Harry Potter™

Universal Studios Hollywood™ welcomes Harry Potter fans to discover the mysteries of Hogwarts™ Castle, experience the Harry Potter and the Forbidden Journey™ ride and Flight of the Hippogriff™ ride, sample the wares of Hogsmeade™ shops and eateries, and more.

» UNIVERSALSTUDIOSHOLLYWOOD.COM

MAKE YOUR NEXT EVENT
FABULOUS
AT THE **FORUM!**



IDEAL FOR

PRODUCT LAUNCHES • GENERAL SESSIONS • CORPORATE EVENTS
RIDE AND DRIVES • FUNDRAISERS • E-SPORTS
AWARD SHOWS • MOVIE PREMIERES • FILM/COMMERCIAL SHOOTS

CALL TODAY TO INQUIRE ABOUT BOOKING!

GENI LINCOLN | 310.330.7323

fabulousforum.com



@theforum | #fabulousforum

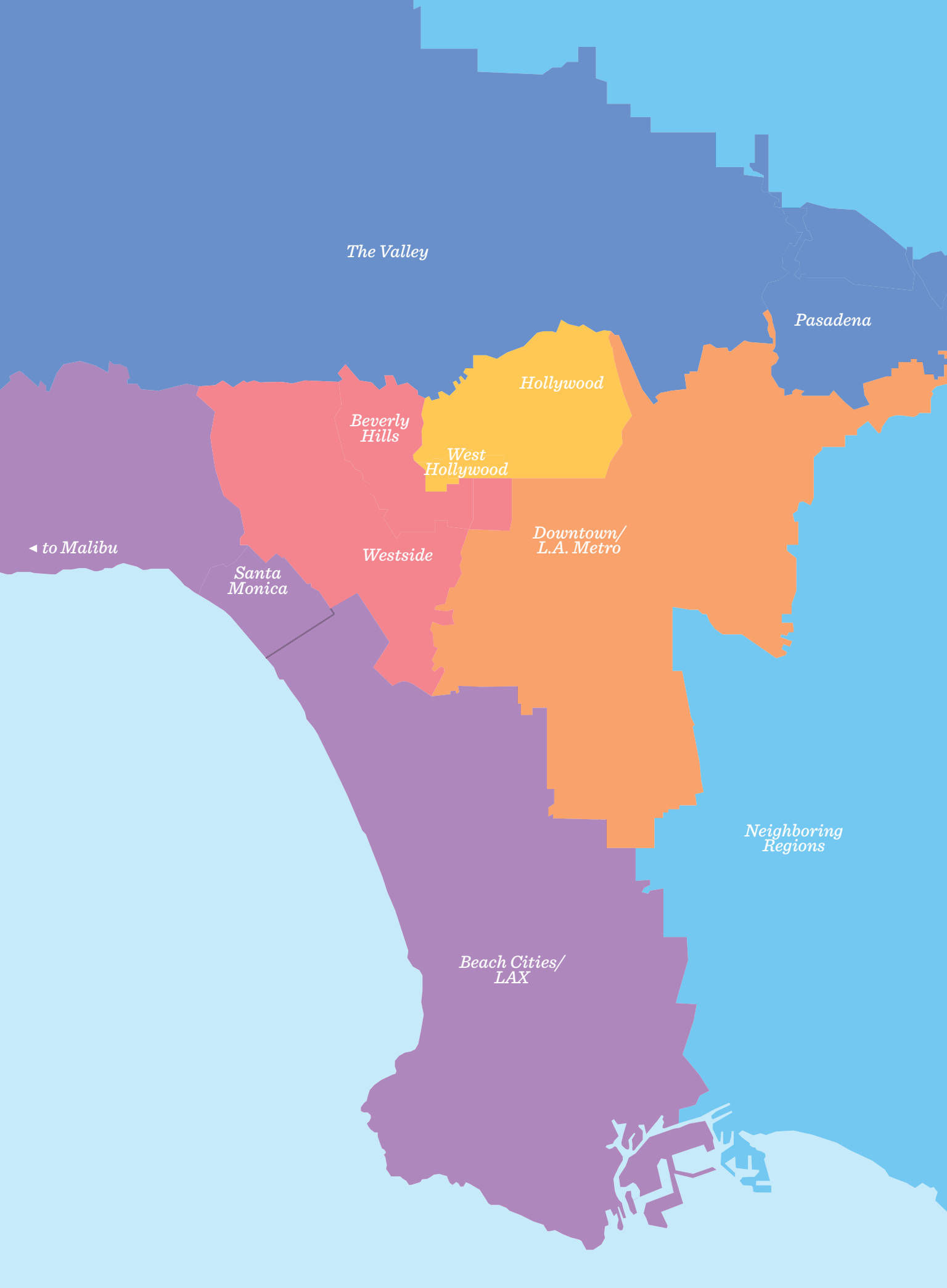

The Valley

Pasadena

Hollywood

Beverly Hills

West Hollywood

*Downtown/
L.A. Metro*

Westside

Santa Monica

◀ *to Malibu*

*Neighboring
Regions*

*Beach Cities/
LAX*

The Regions of L.A.

Discover L.A.'s vibrant regions, home to an incredible diversity of cultures, attractions, hotels, restaurants, museums, and activities. All of that, plus stunning beaches, picturesque mountains, and year-round warm weather, makes L.A. the perfect place to keep meeting attendees entertained and inspired.

Downtown/ L.A. Metro

The pulsating heart of the city's core, Downtown L.A. recently experienced a renaissance that transformed it into a walkable, dynamic urban center featuring scores of new and refreshed hotels. The neighborhood showcases world-class museums, concert halls, theaters, and critically acclaimed restaurants. With rapidly expanding public-transit options, a thriving nightlife and art scene, and countless new shops and boutiques, Downtown is a thrilling setting for meetings and events. (For more on Downtown/L.A. Metro, see page 29.)

Hollywood

Elevate meetings and events to red-carpet affairs in Hollywood, the epicenter of the entertainment world. The epitome of the L.A. experience, Hollywood features myriad attractions and endless entertainment. Experience Tinseltown glamour at TCL Chinese Theatre and the nearby Hollywood Walk of Fame, which has honored celebrities for more than 50 years. The state-of-the-art Dolby Theatre® at the Hollywood & Highland Center is home to the Academy Awards®. Universal Studios Hollywood™ is L.A.'s premier theme park and serves as the perfect backdrop to events of all types. The iconic Hollywood Bowl outdoor amphitheater nestled in the mountains and the delicious multicultural cuisines of nearby Thai Town and Little Armenia are sure to keep guests entertained. (For more on Hollywood, see page 63.)

West Hollywood

West Hollywood's rock-star pedigree, boutique shopping, progressive attitude, and nonstop nightlife will create a fun-filled and stylish setting for your events and meetings. The world-famous Sunset Strip, Melrose Avenue, and Robertson Boulevard provide a wide range of bar, club, and dining options, and a thriving arts and LGBTQIA+ scene make WeHo a fast-paced mini-metropolis. (For more on West Hollywood, see page 64.)

Westside

The Westside is Los Angeles at its most upscale and glamorous. Meetings here offer proximity to major medical, entertainment, and federal government hubs. Many of L.A.'s most acclaimed luxurious hotels can be found on the Westside, which boasts a wide variety of meeting and event venues. From Culver City's hip arts district to Museum Row to Brentwood's fine dining, the Westside features high-end shopping, world-class cultural attractions, and quality entertainment. (For more on the Westside, see page 77.)

Beverly Hills

Beverly Hills is synonymous with glamour and affluence. More than 100 renowned high-fashion retailers line Rodeo Drive, the shopping street known around the world. Sophisticated hotels offer more intimate event space for smaller VIP events and meetings, while exclusive shopping, five-star dining, spa treatments, and lush scenery will permeate your meetings and events and keep attendees basking in

luxury. Meetings in Beverly Hills benefit from proximity to a major concentration of private medical-industry and law firms. (For more on Beverly Hills, see page 78.)

Beach Cities/LAX

Harness the endless summer of L.A.'s stunning coastlines, where the Beach Cities can accommodate groups and events of all sizes. Enjoy easy access to the beach towns of Hermosa Beach, Manhattan Beach, Marina del Rey, Venice, and Malibu for shopping, dining, and relaxation after a full day of meetings. Attendees can extend their trip to include a vacation on the Pacific. Ferries to Catalina Island depart regularly from local ports. The mountains of Malibu offer a range of activities including hiking, horseback riding, and wine tasting. (For more on Beach Cities/LAX, see page 87.)

Santa Monica

Santa Monica offers a blend of urban energy, beach-town atmosphere, and oceanfront hotels with a Pacific Ocean backdrop. Attractions include the historic Santa Monica Pier and numerous restaurants, shops, and cultural activities. Santa Monica's culinary scene is renowned for seasonal ingredients, international influences, and al fresco dining with ocean views. Shopping opportunities are abundant at trendsetting boutiques and the open-air Santa Monica Place. (For more on Santa Monica, see page 88.)

The Valley

The San Fernando Valley is one of L.A.'s entertainment capitals. Located there are NBC Studios,

Warner Bros. Studios, and more. In addition to broad streets, abundant parking, and economical meeting and event venues and restaurants, the Valley has sophisticated hotels and sleek alternative venues and conference centers. Countless bustling restaurants line Ventura Boulevard, and the NoHo Arts District is a vital creative hub. Meetings and events in the Valley offer unparalleled value for quality, with business centers and conference hotels boasting some of the largest inventory of meeting spaces in the L.A. area. (For more on the Valley, see page 103.)

Pasadena

Famous for hosting the New Year's Day Rose Parade, Pasadena is just a few miles away from Downtown L.A. and is the site of a variety of meeting and event venues. Sun-splashed Pasadena's small-town charm, world-renowned art and cultural institutions, superlative shopping, and diverse dining options ensure that meeting attendees will want to stay long after the meetings are over. (For more on Pasadena, see page 105.)

Neighboring Regions

From the desert to the sea and from the mountains to the valleys, all of L.A.'s stunning diversity is captured in Neighboring Regions, which include Ontario, Pomona, La Habra, West Covina, and many other communities. These regions are rich with large and vibrant ethnic neighborhoods, offering a rainbow of exciting international cuisine. (For more on Neighboring Regions, see page 113.)

MEETINGS ARE THRILLING AT SIX FLAGS



Six Flags[®]
MAGIC MOUNTAIN

NOW 365 DAYS OF THRILLS

No theme park on the planet has as many thrilling coasters than Six Flags Magic Mountain. For group outings, out-of-the-box meetings, award presentations or just plain fun, Six Flags Magic Mountain has the thrills to make your event a huge success!

www.sixflags.com/LA

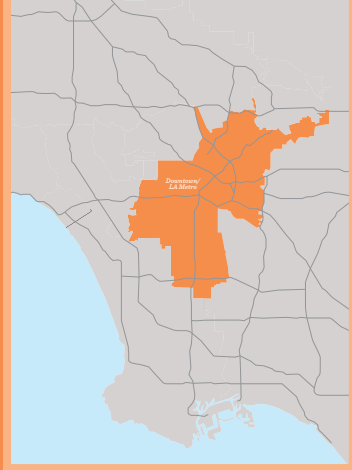

Downtown/ L.A. Metro

DIRECTORY

- 29** Downtown/L.A. Metro
- 31** L.A. Convention Center
- 51** Accommodations
- 55** Event Venues
- 58** Dining
- 59** Nightlife
- 60** Visitor Activities
- 61** Arts & Culture
- 62** Shopping
- 62** Sports & Recreation

Downtown L.A.

INVENTORY
DOWNTOWN
MEMBER HOTELS

62
HOTELS

12,848
GUEST ROOMS

349
MEETING ROOMS

HIP HOTELS, TRENDSETTING RESTAURANTS, WORLD-CLASS entertainment venues, and a thriving arts and culture scene along walkable streets make Downtown Los Angeles a unique meeting and convention destination. And there's an impressive list of luxurious, one-of-a-kind Downtown facilities that are flexible and designed to accommodate large groups for unforgettable gatherings.

New and Mainstay Hotels

Among the newest options for accommodations is the **Downtown Los Angeles Proper Hotel**, which inhabits the historic former L.A. Press Club building on Broadway and 11th Street. The fresh lodgings include 148 guest rooms and two spacious presidential suites, and delectable menu options are offered at the two ground-floor restaurants as well as the bar and restaurant on the rooftop, which also features a dazzling pool.

On 7th Street, the 12-story, 241-room **NoMad Hotel Los Angeles** in the historic 1923 Giannini Place is a favorite hangout/event venue with a lofty rooftop swimming pool. Sky-high panoramas are also a hallmark of the nearby **Freehand Los Angeles**. Housed in the historic Commercial Exchange building, the hotel features the award-winning Broken Shaker rooftop poolside bar along with multiple indoor and

outdoor event and meeting spaces.

The **Hotel Figueroa**, named for the street on which it's located, was designed to evoke the city's Spanish origins. The 1926-founded property has a variety of group-friendly sites, all couched within an exotic vibe. About a block away, the **Hotel Indigo Los Angeles Downtown** showcases the Golden Age of Hollywood with a modern flair. Thanks to the property's 350 guest accommodations, 12 meeting spaces, and exhibit space, planning an event there is a snap.

Remarkable mainstays, like the **Sheraton Grand Los Angeles** on Hope Street and **The Ritz-Carlton, Los Angeles** on Olympic Boulevard, have gained reputations for their memorable panoramas, which stretch from the city skyline to distant mountain ranges.

Urban landscape unfurls beneath the **JW Marriott Los Angeles L.A. LIVE** when witnessed from the rooftop pool. Just right for groups,



the hotel has 878 guest rooms and 44 event rooms at the ready.

"Unrivaled" best describes the views from Spire 73, a chic cocktail lounge on the roof of Wilshire Boulevard's **InterContinental Los Angeles Downtown**. The 889-room hotel houses 94,000 square feet of event space, including a Grand Ballroom, 33 meeting rooms, and Spire 73, named for the number of the top floor on which it is perched and known as the tallest open-air bar in the western hemisphere.

At the **Ace Hotel Downtown Los Angeles** on Broadway Avenue, a restored 1,600-seat 1920s theatre

adjoins the hip 182-room hotel, where five additional meeting spaces are also available.

Event-Centric Venues

The grande dame of L.A.'s event spaces is the **Los Angeles Convention Center**. This stalwart glass structure in the heart of Downtown across the street from the L.A. LIVE entertainment complex hosts more than 300 conventions, trade shows, exhibitions, meetings, and special events each year.

Other statement-making venues are all about City of Angels views. Topping the list is **South Park**

DOWNTOWN/L.A. METRO

Center, a sleek skyscraper with a concourse level that features a fully equipped 500-seat theater for corporate events, dinners, and meetings.

From **The Terrace at L.A. LIVE**, an 8,100-square-foot event space on the rooftop of the **GRAMMY Museum**® that accommodates up to 300 guests, meeting participants can spy both the iconic Hollywood Sign and the metropolitan horizon.

At **OUE Skyspace LA**, where California's tallest open-air observation deck provides 360-degree cityscapes from nearly 1,000 feet up, the 70th floor offers a 3,400-square-foot event space.

With views of the ocean, Santa Monica, L.A. LIVE, and the Fashion, Financial, and Jewelry districts, **City Club Los Angeles** provides private dining, meeting rooms, and ballrooms with versatile seating options for a wide variety of activities and events. Spaces accommodate groups from six to 250.

For maximum flexibility, **Convene Los Angeles** offers two premium locations with on-demand meeting space for groups from two to 500.

Dining

L.A. is a foodie's paradise, and Downtown restaurant venues are known for their gourmet delights. From multicultural cuisine at Freehand Hotel's **The Exchange** restaurant to speakeasy fare at **The Edison** lounge, there are flavors for every palate.

The Palm restaurant, a favorite among classic steakhouses, hosts groups of up to 225. Also available for buyouts and corporate functions are **Boca Restaurant** at the famous Conga Room on the L.A. LIVE campus, and **Redbird** restaurant and **Vibiana** event facility, both located in the building that housed the former St. Vibiana's Cathedral.

High above the L.A. skyline in The Ritz-Carlton, Los Angeles hotel, Wolfgang Puck's award-winning Asian fusion restaurant, **WP24**, is ready to treat groups to award-winning cuisine and spectacular city views. A number of event spaces are available within the elegant 1939-built Union Station railway terminal, and the newest addition opened last year.

Located in the terminal's Fred Harvey Room, the **Imperial**

Western Beer Co. craft brewery and The Streamliner brewpub feature a 1940s full bar and al fresco patio service.

Attractions

Downtown L.A.'s world-class entertainment arenas stand ready to create memory-making events for parties of all sizes. Microsoft Theater at L.A. LIVE has 7,100 seats and is home to the Emmy™ Awards and the American Music Awards. Just across the street, STAPLES Center presents major concerts with stars like Justin Timberlake, Keith Urban, and BTS, as well as the sporting competitions of home teams: the Lakers, the Clippers, and the Sparks basketball organizations, and the Kings hockey team. Just down the street next to the Coliseum is the new 22,000-seat **Banc of California Stadium**, which is now home to Major League Soccer's Los Angeles Football Club.

Arts & Culture

L.A.'s thriving arts and culture scene provides plenty of opportunities for group entertainment, too. Perusal

of Arts District galleries, such as Hauser & Wirth and Royale Projects, can reveal historic insights as well as leading-edge perspectives. In the Bunker Hill district, guests can pore over contemporary art at **MOCA** and **The Broad** before heading next door for a musical performance by the LA Philharmonic at **Walt Disney Concert Hall**. For a historical look at the significance of American music, meeting participants can visit the **GRAMMY Museum**®.

For great theater, groups can enjoy performances at the 739-seat **Mark Taper Forum**, part of **The Music Center**, which is also home to the LA Opera, Center Theatre Group, and Los Angeles Master Chorale.

Shopping

A host of specialty shopping quarters located in Downtown are attractions in their own right: the Fashion, Flower, and Jewelry districts. Open-air malls **FIGat7th** and **The Bloc** offer additional opportunities, and Olvera Street, a preserved Mexican marketplace, is lined with gift shops and street vendors that sell handmade crafts.

DODGER STADIUM

YEAR-ROUND ICONIC EVENT VENUE



MAKE YOUR NEXT EVENT A HOME RUN!



STADIUM CLUB EVENTS



ON-FIELD FUNCTIONS



STUNNING OUTDOOR PLAZAS

For booking information please contact:
eventinfo@dodgers.com
and check us out at
dodgers.com/specialeventsvideo

Los Angeles Convention Center Transformation

A new renovation will integrate this business hub with the greater L.A. LIVE campus.



LOS ANGELES CONVENTION CENTER

THE LOS ANGELES CONVENTION CENTER (LACC) IS UNDERGOING a massive renovation that promises to attract more business clients and groups and add octane to the DTLA community's economic engine.

Starting in summer 2020 and slated for completion in late 2022, the nearly \$1 billion Convention Center at L.A. LIVE transformation project will increase the center's total useable space to more than 1.2 million square feet, which will include 900,000 square feet of exhibition space. The facility will provide 250,000-plus square feet of meeting space with more than 80 meeting rooms and a new, column-free multipurpose hall that can be divided as needed. The plaza in front of the LACC will be dramatically reimaged and expanded to accommodate an additional 25,500 square feet of outdoor space designed by OLIN, a landscape architecture design firm.

The LACC renovation is part of a larger DTLA project, explains Doane Liu, executive director at City of Los Angeles Department of Convention and Tourism Development. "To exceed the growing expectations of all clients and groups, the increase in space within the Convention Center will be complemented by an

integration with the L.A. LIVE campus, additional outdoor event space, and an increased hotel supply within close proximity," Liu says. "There will be a seamless connection between the two existing halls and adjoining hotels on the campus. The overall project will create a dynamic, unified, and modern district, transforming

the Convention Center and adjacent L.A. LIVE campus in Downtown Los Angeles into a fully integrated, 100-acre meetings and conventions destination that is unrivaled on the West Coast, with 2 million square feet of event space, 2,240 hotel rooms, 20 restaurants, unique venues, and more."

The Convention Center will be fully operational throughout the renovation process. "The project has been designed to work with the existing infrastructure and create minimal impact during the construction phase," Liu assures.

As the first convention center of its size in the U.S. to earn a LEED Gold recertification in 2015, the LACC will continue its environmentally friendly efforts pre- and post-renovation. The

facility boasts a sweeping array of electricity-generating solar panels, an extensive waste diversion system, a comprehensive recycling program, and a 9,500-square-foot rooftop garden. It is also among the few U.S.-based convention centers equipped with 5G wireless-networking abilities.

"This project will redefine the L.A. meetings and conventions experience while offering attendees the space to take advantage of our year-round, near-perfect weather," says Liu. "The future for meetings and events in Los Angeles has never been brighter."

To book LACC for your event, contact the Los Angeles Tourism Citywide Convention Sales team. For more information, visit discoverlosangeles.com/meetla/convention-center.

Los Angeles Convention Center®

Booking Contact: Los Angeles Tourism and Convention Board | 633 W. 5th St., Suite 1800, Los Angeles, CA 90071

Toll Free: 888.733.6952

Facility Contact: Los Angeles Convention Center | 1201 S. Figueroa St., Los Angeles, CA 90015 | Toll Free: 800.448.7775

Special Features

- 770,000 square feet of prime exhibit hall space
- USGBC LEED-EB Gold Certified 2010, recertified Gold 2015
- 102,000 square feet of flexible meeting room space located on the second level
- Two carpeted special event halls of over 21,000 and 26,000 square feet
- 299-seat theatre, renovated in 2015
- 1-gigabit to 10-gigabit advanced fiber optic data network infrastructure
- Facility-wide Wi-Fi access, complimentary in public spaces
- Permanent 5G wireless network
- Varied dining options, including three full-service cafes/restaurants, portable concessions, and catering options
- Two Groundwork Coffee outlets
- Full-service business center
- Spacious sky-lit lobbies with artwork designed by nationally recognized artists
- 5,600 parking spaces and easy public access



THE LOS ANGELES CONVENTION CENTER (LACC) attracts millions of visitors annually and is renowned internationally as a prime site for conventions, trade shows, meetings, and exhibitions of all sizes. The ASM Global managed venue offers clients multi-functional event space, advanced technological functionality, and first-class service. The facility's commitment to excellence is evident by the services it provides and the caliber of events the LACC helps its clients produce. Events hosted at the LACC can expect elevated service standards coupled with a stellar location in the heart of the entertainment capital of the world.

LOCATION Experience the L.A. difference: Discover the allure of cosmopolitan L.A., where culture, history, and innovation fuse to provide clients and guests with an unparalleled experience. Conveniently located in the heart of Downtown Los Angeles, the Los Angeles Convention Center is minutes from nearby airports such as LAX and Hollywood Burbank Airport and is easily accessible by car and public transportation. The Center is also frequently only a short walk away from many Downtown L.A. hotels. A perfect blend of historical charm and modernity, this desirable location offers first-class accommodations and attractions, complete with endless dining, shopping, hotel, and entertainment options.

Room Name	Sq. Ft.	Dimensions	Ceiling Ht.	SUGGESTED CAPACITY*			
				Theater	10x10 Booths	Banquet ¹	Classroom
South Hall							
G	96,660	300' x 360'	40'	6,300	490	3,620	-
H	76,785	180' x 360/460'	40'	-	420	-	-
J	76,785	180' x 360/460'	40'	-	420	-	-
K	96,660	300' x 360'	40'	6,300	490	3,620	-
GH combined	173,445	480' x 360/460'	40'	11,400	880	6,400	-
HJ combined	153,570	360' x 360/460'	40'	10,000	840	5,400	-
JK combined	173,445	480' x 360/460'	40'	11,400	880	6,400	-
GHJ/HJK combined	250,230	600' x 360/460'	40'	16,555	1,371	8,000	-
GHJK combined	346,890	940' x 360/460'	40'	22,870	1,720	12,800	-
Kentia Hall	162,000	360' x 450'	18'	-	844	3,960	-
West Hall							
A	147,506	342' x 363'	**36'	10,000	715	7,500	-
B	63,619	342' x 194'	**36'	5,000	300	2,500	-
AB combined	210,685	342' x 557'	**36'	15,000	1,050	10,000	-

*Capacities subject to change based on staging and audio-visual. **25' Soffit
¹Banquet seating based on 10 per 66" round table.

770,000 Total Exhibit Space (sq. ft.) 48,000 Two Special Events Halls (sq. ft.)



EXHIBIT HALL LEVEL ONE

- Level One - Exhibit Space**
- Exhibit Space
 - Pre-function/Registration
 - Show Offices
 - Restaurant/Concessions
 - Business Service Center
 - Freight Door
 - Passenger Elevator
 - Men's Restroom
 - Women's Restroom
 - All Gender Restroom
 - Escalator
 - Groundwork
 - ATM
 - Column
 - First Aid/Lactation Room



Steps from L.A. LIVE, Staples Center and Microsoft Theater, the Los Angeles Convention Center is at the heart of a dynamic urban lifestyle and the city's vibrant commercial center.

SUGGESTED CAPACITY*

Room Name	Sq. Ft.	Dimensions	Ceiling Ht.	Theater	10x10 Booths	Banquet*	Classroom*
Petree Hall							
C	9,462	83' x 114'	**17'	1,010	45	470	500
D	11,926	111' x 114'	**17'	1,200	60	500	600
CD combined	21,557	194' x 112'	**17'	2,000	115	1,000	1,000
Concourse Hall (Hall EF): Flexible Multi-Use Space							
150 A or C, 153 A or C	1,320	40' x 33'	17'	100	-	50	50
150 B or 153 B	1,680	40' x 42'	17'	140	-	60	100
150 AB or BC, 153 AB or BC	3,000	40' x 75'	17'	300	-	110	120
150 ABC or 153 ABC	4,360	40' x 109'	17'	360	-	180	220
151 or 152	8,658	74' x 117'	17'	1,020	40	440	590
150 and 151 (Hall E)	13,123	115' x 109/117'	17'	1,500	65	675	830
151 and 152	17,316	148' x 117'	17'	1,800	100	900	1,000
152 and 153 (Hall F)	13,123	115' x 109/117'	17'	1,500	65	675	830
150, 151, 152, 153 (Hall EF)	26,342	230' x 109/117'	17'	2,700	135	1,400	1,500

*Capacities subject to change based on staging and audio-visual. **15' Soffit
 *Banquet seating based on 10 per 66" round table. *Classroom seating based on 4 per 8'x18" table.

147,000 Total Meeting Space (sq. ft.) **346,890** Largest Exhibit Room (sq. ft.) **26,342** Largest Meeting Room (sq. ft.) **64** Meeting Rooms

Los Angeles Convention Center®

Booking Contact: Los Angeles Tourism and Convention Board | 633 W. 5th St., Suite 1800, Los Angeles, CA 90071

Toll Free: 888.733.6952

Facility Contact: Los Angeles Convention Center | 1201 S. Figueroa St., Los Angeles, CA 90015 | Toll Free: 800.448.7775



FIRST-CLASS SERVICE The LACC team specializes in creating successful events that exceed clients' expectations. In order to achieve this, the facility partners with industry experts to provide clients and guests with superior services. Taste of L.A. by Levy Restaurants is the LACC's signature and exclusive dining experience. Taste of L.A. is committed to sourcing local products, using the freshest ingredients available, and preparing exquisite meals to deliver heartfelt joy to its guests. Offering concessions, catering, portable options, food truck alleys, exhibit booth service, customized staff meal options, and so much more, Taste of L.A. delivers excellent food inspired by the City of Angels. Smart City is the exclusive, in-house telecommunications provider and offers clients and attendees unparalleled expertise and service. The LACC also offers a full-service business center powered by Los Angeles based Image Quest Plus.

ENVIRONMENTAL INITIATIVES The LACC reduces its environmental impact while providing a positive experience to clients and guests. In 2015, the venue became the first U.S. convention center of its size to be recertified at the Leadership in Energy and Environmental Design (LEED) Gold level. In 2017, the LACC received California's highest environmental honor, the Governor's Environmental and Economic Leadership Award (GEELA). In 2018, the LACC plugged in a 2.21 megawatt solar array, making it the largest solar array on a municipally owned convention center in the United States. The LACC is committed to leveraging its position in the community to raise awareness of environmental issues and inspire others to take action. To mitigate negative environmental impact, it invests heavily in sustainable products, technology, and practices.

Contact the LACC to learn how it can bring your event vision to life!

— SUGGESTED CAPACITY* —

Room Name	Sq. Ft.	Dimensions	Ceiling Ht.	Theater	Banquet*	Classroom†
South Hall Meeting Rooms						
301A	1,288	46' x 28'	13' 9"	100	50	50
301B	1,334	46' x 29'	13' 9"	100	50	50
301AB	2,668	46' x 58'	13' 9"	260	110	130
302 (Show Office)	874	46' x 19'	13' 9"	—	—	—
303A	1,288	46' x 28'	13' 9"	100	50	50
303B	1,288	46' x 28'	13' 9"	100	50	50
303AB	2,622	46' x 57'	13' 9"	260	110	130
304A	1,334	46' x 29'	13' 9"	100	50	50
304B	1,334	46' x 29'	13' 9"	100	50	50
304C	1,334	46' x 29'	13' 9"	100	50	50
304AB or BC	2,714	46' x 59'	13' 9"	260	110	130
304ABC	4,094	46' x 89'	13' 9"	350	160	210
305 (Show Office or Meeting Room)	1,334	46' x 29'	13' 9"	100	50	50
306A	1,288	46' x 28'	13' 9"	100	50	50
306B	1,288	46' x 28'	13' 9"	100	50	50
306AB	2,622	46' x 57'	13' 9"	260	110	130
307 (Show Office)	874	46' x 19'	13' 9"	—	—	—
308A	1,334	46' x 29'	13' 9"	100	50	50
308B	1,288	46' x 28'	13' 9"	100	50	50
308AB	2,668	46' x 58'	13' 9"	260	110	130
309	1,995	35' x 57'	13' 9"	150	90	95

*Capacities subject to change based on staging and audio-visual.
 †Banquet seating based on 10 per 66" round table. ‡Classroom seating based on 4 per 8'x18" table.

— SUGGESTED CAPACITY* —

Room Name	Sq. Ft.	Dimensions	Ceiling Ht.	Theater	Banquet*	Classroom†
Concourse Meeting Rooms						
401	851	37' x 23'	15'	50	30	40
402A	1,517	37' x 41'	20'	150	50	60
402B	1,517	37' x 41'	20'	150	50	60
402AB	3,034	37' x 82'	20'	300	130	160
403A	4,346	53' x 82'	20'	500	200	280
403B	4,100	50' x 82'	20'	500	200	280
403AB	8,446	103' x 82'	20'	1,000	400	560
404A	1,681	41' x 41'	20'	150	60	70
404B	1,681	41' x 41'	20'	150	60	70
404AB	3,362	41' x 82'	20'	300	150	160
405	1,640	41' x 40'	15'	150	60	70
406A	1,681	41' x 41'	20'	150	60	70
406B	1,681	41' x 41'	20'	150	60	70
406AB	3,362	41' x 82'	20'	300	150	160
407	1,640	41' x 40'	15'	150	60	70
408A	4,264	52' x 82'	20'	500	200	280
408B	4,264	52' x 82'	20'	500	200	280
408AB	8,528	104' x 82'	20'	1,000	400	560
409A	1,681	41' x 41'	20'	150	60	70
409B	1,681	41' x 41'	20'	150	60	70
409AB	3,362	41' x 82'	20'	300	150	160
410	1,640	41' x 40'	15'	150	60	70
411 (Theatre)	3,940	—	15' 8"	299 Fixed Seating		

LEVEL TWO MEETING ROOMS

- West Hall Meeting Rooms
- Concourse Meeting Rooms
- South Hall Meeting Rooms
- Pre-function/Registration
- Show Offices
- FD Freight Door
- FE Freight Elevator
- PE Passenger Elevator
- M Men's Restroom
- W Women's Restroom
- AG All Gender Restroom
- Column

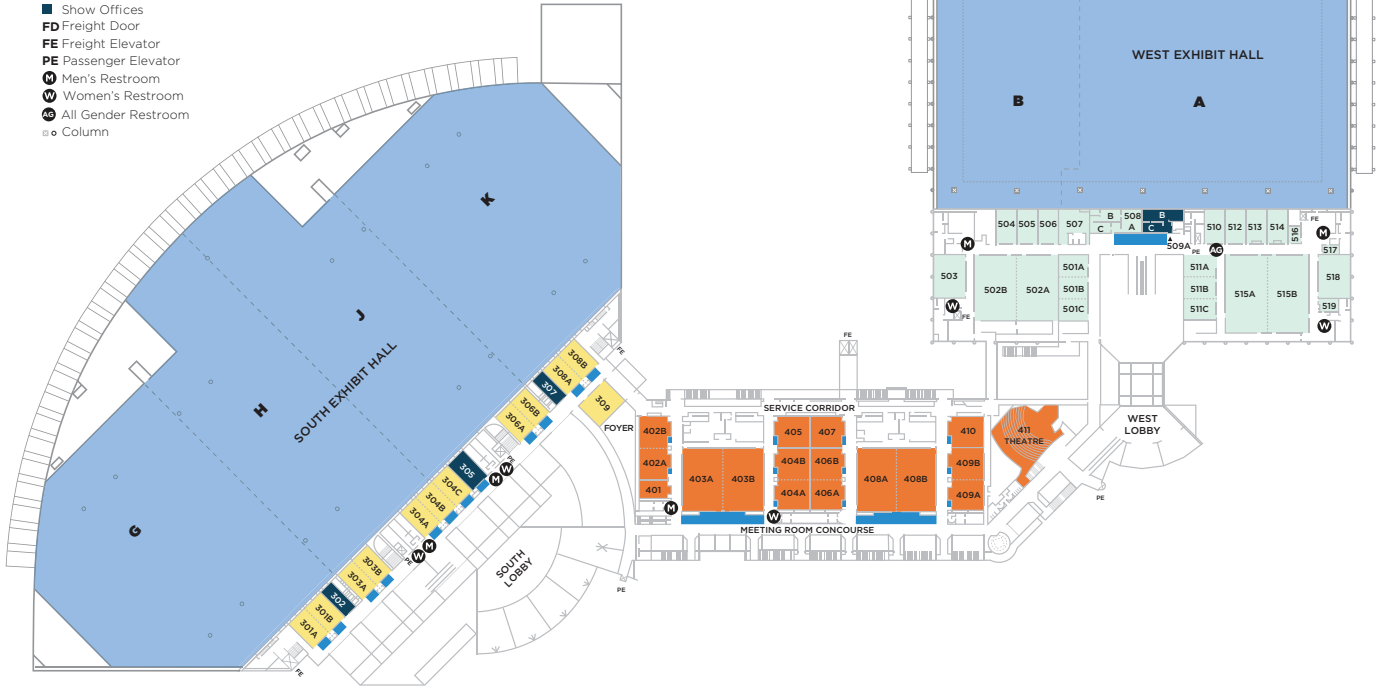

— SUGGESTED CAPACITY* —

Room Name	Sq. Ft.	Dimensions	Ceiling Ht.	Theater	Banquet*	Classroom†
West Hall Meeting Rooms						
501A	1,148	41' x 28'	13' 6"	100	50	50
501B	1,148	41' x 28'	13' 6"	100	50	50
501C	1,148	41' x 28'	13' 6"	100	50	50
501AB or BC	2,337	57' x 41'	13' 6"	200	100	140
501ABC	3,480	87' x 40'	13' 6"	300	150	190
502A	4,730	86' x 55'	13' 11"	550	200	280
502B	4,730	86' x 55'	13' 11"	550	200	280
502AB	9,240	84' x 110'	13' 11"	1,125	550	560
503	2,394	57' x 42'	13' 4"	250	100	120
504	1,215	45' x 27'	9' 11"	100	50	50
505	1,215	45' x 27'	9' 11"	100	50	50
506	1,215	45' x 27'	9' 11"	100	50	50
507	1,213	41' x 31'	9' 11"	100	50	50
508A (Lounge)	837	27' x 31'	9' 11"	—	—	—
508B (Boardroom)	420	15' x 28'	9' 11"	—	—	—
508C (Boardroom)	420	15' x 28'	9' 11"	—	—	—
509A (Show Office)	180	12' x 15'	9' 11"	—	—	—
509B (Show Office)	880	55' x 16'	9' 11"	—	—	—

— SUGGESTED CAPACITY* —

Room Name	Sq. Ft.	Dimensions	Ceiling Ht.	Theater	Banquet*	Classroom†
West Hall Meeting Rooms (cont'd)						
509C (Show Office)	405	27' x 15'	9' 11"	—	—	—
510	1,170	45' x 27'	9' 11"	100	50	50
511A	1,176	42' x 28'	13' 6"	100	50	50
511B	1,176	42' x 28'	13' 6"	100	50	50
511C	1,176	42' x 28'	**13' 6"	100	50	50
511AB or BC	2,394	57' x 42'	**13' 6"	200	100	140
511ABC	3,440	86' x 40'	13' 6"	300	150	190
512	1,215	45' x 27'	9' 11"	100	50	50
513	1,134	42' x 27'	9' 11"	100	50	50
514	1,134	42' x 27'	9' 11"	100	50	50
515A	5,720	104' x 55'	13' 11"	650	240	360
515B	5,720	104' x 55'	13' 11"	650	240	360
515AB	11,220	102' x 110'	13' 11"	1,300	650	720
516	322	23' x 14'	9' 11"	20	10	12
517	308	22' x 14'	9'	20	10	12
518	2,394	57' x 42'	13' 4"	250	100	120
519	360	24' x 15'	8' 11"	20	10	12

*Capacities subject to change based on staging and audio-visual. **10' Soffit
†Banquet seating based on 10 per 66" round table. †Classroom seating based on 4 per 8'x18" table.

InterContinental Los Angeles Downtown

Contact: 900 Wilshire Boulevard, Los Angeles, CA 90017 | Phone: 213.688.7777 | dtla.intercontinental.com
 ICLADowntownSales@ihg.com

Special Features

- Tallest building west of Chicago (73 stories, 1,100 feet), located in the Wilshire Grand Center
- Largest InterContinental hotel in the Americas
- LEED Gold certified building for design and construction in downtown Los Angeles
- 70th floor Sky Lobby greets guests with panoramic city views
- 889 guestrooms, spanning from the 31st floor to the 66th floor, with dining located from the 69th floor to 73rd floor
- 365 luxurious king guestrooms, 415 double queen guestrooms, and 109 suites (including one presidential suite)
- Spacious guestrooms (starting at approx. 385 square feet) with sweeping floor-to-ceiling views
- Full marble bathroom, separate glass-enclosed shower and tub
- Free high-speed Internet for hotel guests
- Club InterContinental offering upgraded amenities and spectacular views from the 70th floor lounge
- Multiple dining outlets including Spire 73, La Boucherie, Lobby Lounge, Dekkadance, Sora, and No Dive Bar
- High-speed double-deck elevators for a 40 second ride from ground floor to 70th floor Sky Lobby

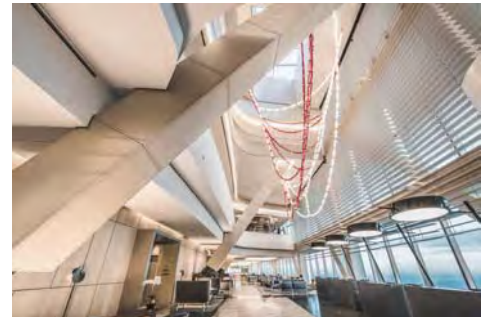

AS THE TALLEST BUILDING ON THE WEST COAST WITH awards from *Travel + Leisure*, *Condé Nast Traveler*, *Meetings Today*, *Wine Spectator* and more, InterContinental Los Angeles Downtown forever redefines the city skyline. Located in the epicenter of downtown's historic financial and arts district, and mere blocks from Staples Center and L.A. Live, InterContinental Los Angeles Downtown leads the way as the new architectural icon of luxury hospitality.

The hotel features 889 elegant guestrooms, including 109 suites replete with floor-to-ceiling windows and a host of culinary venues to satisfy every craving and occasion. Culinary outlets include La Boucherie, a high-end steakhouse with a French twist; Sora, an upscale, intimate sushi restaurant; Dekkadance, an international market experience; and Spire 73—the tallest open-air bar in the Western Hemisphere—located atop the 73rd

floor and boasting breathtaking 360-degree views. The pool deck features a restaurant and bar, fire pits, and private cabanas.

As the first LEED Gold certified building in downtown Los Angeles for building design and construction, InterContinental Los Angeles Downtown leads the way in environmental stewardship without detracting from a luxury guest experience. Embracing the Southern California lifestyle, the hotel offers nearly 95,000 square feet of indoor/outdoor meeting and event space, including an elegant 20,467-square-foot Wilshire Grand Ballroom, signature Club InterContinental, and executive fitness center. From intricate light fixtures inspired by L.A.'s famed freeways to billboard-inspired headboards in each guestroom, the hotel aims to bring a fresh, iconic, and elevated perspective of Los Angeles to travelers and locals alike.

Room Name	Sq. Ft.	Dimensions	Ceiling Ht.	SUGGESTED CAPACITY			
				Theater	Reception	Banquet	Classroom
5th Floor							
Wilshire Grand Ballroom	20,467	211' x 97'	22	1,755	1,400	1,140	1,410
Wilshire Grand Ballroom Pre-Function Area	18,845	136' x 59'	26	-	1,000	-	-
Silver Lake	2,133	79' x 27'	12	122	200	120	117
Echo Park	930	31' x 30'	12	50	50	40	36
Hancock Park	2,268	84' x 27'	12	184	225	150	69
K-Town	960	40' x 24'	12	68	85	50	33
Boyle Heights	725	29' x 25'	12	53	50	40	36
Ladera Heights	725	29' x 25'	12	53	50	40	36
Westwood	696	29' x 24'	12	53	50	40	36
Lincoln Heights	360	24' x 15'	13	30	30	20	12
Beverlywood	350	25' x 14'	13	30	30	20	12
Mount Washington	308	14' x 22'	12	30	30	20	12
Glassell Park	336	14' x 24'	12	30	30	20	12
Los Feliz	600	25' x 24'	12	42	45	40	21
Wilshire III Garden	792	88' x 9'	-	-	50	-	-
Hollywood Terrace	599	86' x varies	-	-	75	-	-

889 Guest Rooms 109 Suites 73 Floors 74,901 Total Meeting Space (sq. ft.) 20,467 Largest Meeting Room (sq. ft.) 33 Meeting Rooms



Podium 5th Floor

Podium 6th Floor

Podium 7th Floor

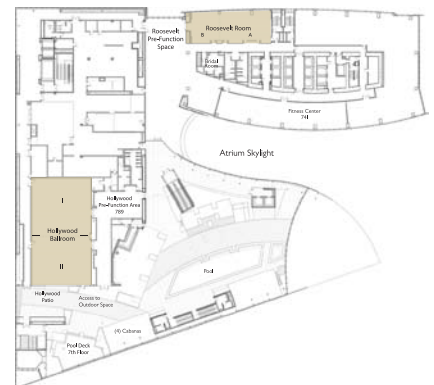
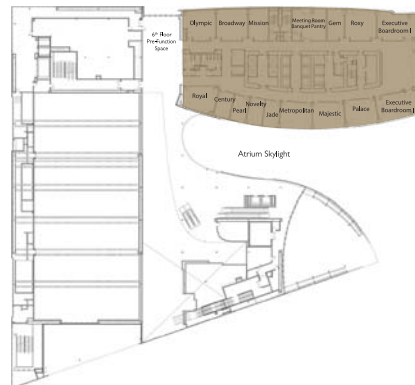
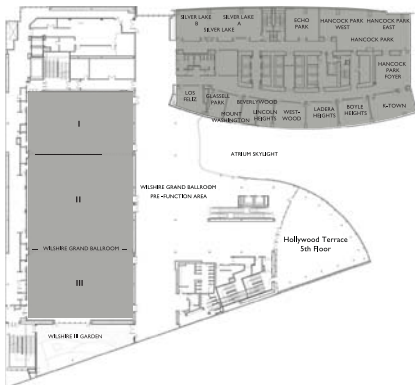

Room Name	Sq. Ft.	Dimensions	Ceiling Ht.	SUGGESTED CAPACITY			
				Theater	Reception	Banquet	Classroom
6th Floor							
Olympic	812	29' x 28'	12	58	45	40	24
Broadway	841	29' x 29'	12	50	45	40	24
Mission	570	19' x 30'	12	40	40	20	24
Gem	464	16' x 29'	12	24	24	20	12
Roxy	812	29' x 28'	12	50	50	40	27
Executive Board Room I	962	37' x 26'	12	-	-	-	-
Executive Board Room II	984	41' x 24'	11	-	-	-	-
Palace	725	29' x 25'	13	50	50	40	27
Majestic	750	30' x 25'	12	50	50	40	30
Metropolitan	725	29' x 25'	12	50	50	40	27
Jade	375	25' x 15'	13	30	30	20	12
Novelty	375	25' x 15'	13	30	30	20	12
Pearl	336	24' x 14'	13	30	30	20	12
Century	308	22' x 14'	13	30	30	20	12
Royal	660	33' x 20'	12	48	46	40	27
6th Floor Pre-Function Area	2,304	72' x 32'	-	-	200	140	-
7th Floor							
Bridal Room	357	21' x 17'	9	-	10	6	-
Hollywood Ballroom	5,346	99' x 54'	12	582	750	360	255
Hollywood Ballroom Pre-Function	1,889	25' x 45'	13	-	-	-	-
Hollywood Ballroom Patio	1,700	63' x 27'	16	-	100	90	-
Roosevelt	2,220	74' x 30'	13	180	140	100	81
Roosevelt Pre-Function Space	3,740	110' x 34'	-	-	-	75	-
Private Cabanas At The Pool	3,400	66' X varies	-	-	100	-	-
73rd Floor							
Spire 73 North Deck	3,192	152' X 21'	-	125	220	80	-

Directions from LAX

- Take the I-105 East toward Norwalk
- Merge onto I-110 North/Los Angeles
- Exit on 9th St. and proceed to James Wood Blvd.
- Take the first left on Figueroa St.
- Turn left onto W. 7th St. and proceed until you reach InterContinental Los Angeles Downtown

Instagram
@InterContinentalDTLA

Facebook
InterContinentalLosAngelesDowntown

JW Marriott Los Angeles L.A. LIVE

Contact: 900 W. Olympic Blvd., Los Angeles, CA 90015 | Phone: 213.765.8600 | Fax: 213.765.8601 | lalivemarriott.com
heather.allison@marriott.com

Special Features

- 878-room hotel including 73 suites with views of Downtown Los Angeles
- 38 meeting rooms
- State-of-the-art audiovisual and teleconferencing equipment
- 125,000 square feet of flexible indoor meeting space
- Technology network infrastructure integrated with entire L.A. LIVE district
- Savoca - a California Trattoria: Serving up delicious cuisine influenced by Italian traditions and made with locally grown ingredients whenever possible.
- Illy Caffè: Stop in at Illy Caffè for richly brewed coffees and soothing teas, as well as decadent pastries and other snacks. This casual restaurant is ideal for the on-the-go visitor
- The Mixing Room: world-class mixology accompanied by small plates
- Glance Lobby Bar: small bites and fine wines
- WP24 by Wolfgang Puck and Nest at WP24: modern Chinese cuisine
- Experience The Ritz-Carlton Spa, Los Angeles, an urban oasis



L.A. LIVE IS A HIGH-ENERGY, ONE-OF-A-KIND sports, dining, and entertainment district in Downtown Los Angeles immediately adjacent to STAPLES Center and the Los Angeles Convention Center. The district features Microsoft Theater, Xbox Plaza, The Novo by Microsoft, The GRAMMY Museum*, and The Conga Room, giving L.A. LIVE unique meeting venues and exciting places for guests to visit.

The JW Marriott Los Angeles L.A. LIVE serves as

the focal point of L.A. LIVE and features 134,000 square feet of flexible meeting and event space and also serves as the headquarters hotel for the Los Angeles Convention Center.

The JW Marriott Los Angeles L.A. LIVE is connected to The Ritz-Carlton, Los Angeles, featuring 123 newly renovated guestrooms. The Courtyard and Residence Inn Los Angeles L.A. LIVE are new additions to the L.A. LIVE campus and are perfect for additional room needs.

SUGGESTED CAPACITY

Room Name	Sq. Ft.	Dimensions	Ceiling Ht.	Theater	Reception	Banquet	Classroom
Diamond Ballroom	25,086	222' x 113'	25'	2,592	2,800	1,900	1,270
Salons 1-2, each	1,127	49' x 23'	25'	110	125	80	56
Salon 3	3,120	49' x 67'	25'	300	346	240	160
Salons 4-5, each	6,780	60' x 113'	25'	713	753	500	380
Salons 6, 7 and 10, each	1,219	53' x 23'	25'	128	135	100	56
Salons 8 and 9, each	1,166	53' x 22'	25'	120	129	90	48
Salons 1-3, combined	5,537	49' x 113'	25'	580	615	380	270
Salons 6-10, combined	5,989	53' x 113'	25'	630	665	420	240
Salons 1-4, combined	12,317	109' x 113'	25'	1,296	1,368	900	650
Salons 5-10, combined	12,769	113' x 113'	25'	1,344	1,410	920	620
Platinum Ballroom	20,792	184' x 113'	25'	2,100	2,300	1,480	960
Salons A and B, each	1,127	49' x 23'	25'	110	125	80	56
Salon C	3,120	49' x 67'	25'	300	346	240	160
Salons D and E, each	5,085	45' x 113'	25'	520	565	360	240
Salons F, G and J, each	1,035	45' x 23'	25'	110	115	80	56
Salons H and I, each	990	45' x 22'	25'	100	110	70	48
Salons A-C, combined	5,537	49' x 113'	25'	580	615	380	270
Salons F-J, combined	5,085	45' x 113'	25'	540	565	360	240
Salons A-D, combined	10,622	94' x 113'	25'	1,118	1,180	740	456
Salons E-J, combined	10,170	90' x 113'	25'	1,070	1,130	720	448

878 Guest Rooms 73 Suites 21 Floors 134,000 Total Meeting Space (sq. ft.) 25,086 Largest Meeting Room (sq. ft.) 38 Meeting Rooms

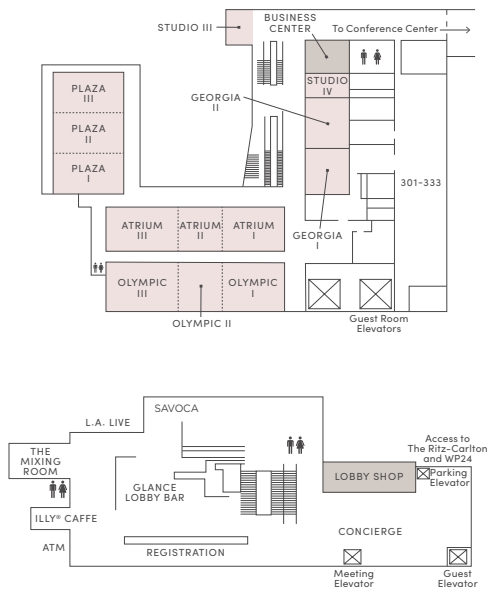

900 West Olympic Boulevard
Los Angeles, CA 90015
Tel +1.213.765.8600 Guest fax +1.213.765.8601
Sales +1.213.765.8620 Sales fax +1.213.743.3540
jwllive.com

DIAMOND LEVEL

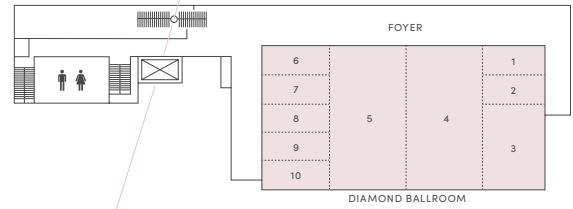

THIRD FLOOR

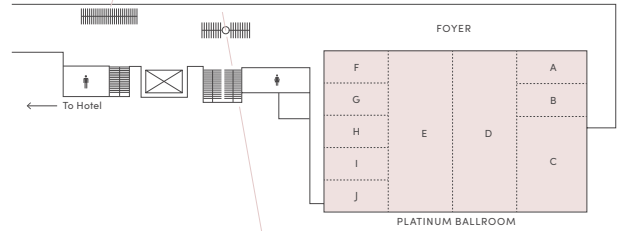

LOBBY LEVEL

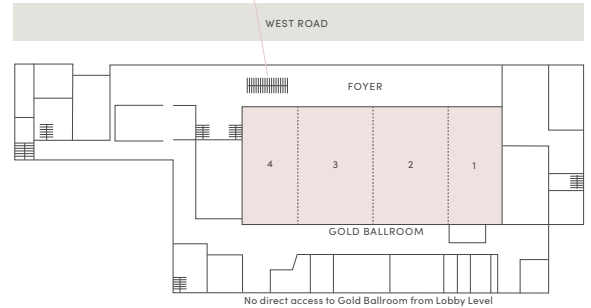

SUGGESTED CAPACITY

Room Name	Sq. Ft.	Dimensions	Ceiling Ht.	Theater	Reception	Banquet	Classroom
Gold Ballroom	17,072	194' x 88'	29'	1,500	1,900	950	885
Salon 1	3,696	42' x 88'	29'	360	410	230	184
Salon 2 and 3, each	4,928	56' x 88'	29'	520	547	270	264
Salon 4	3,520	40' x 88'	29'	350	390	180	173
2nd Floor Meeting Space							
Studio I	570	15' x 32'	8'	-	-	-	-
Studio II	535	19' x 26'	8'	-	-	-	-
3rd Floor Meeting Space							
Plaza	3,780	47' x 82'	9'	396	420	280	224
Plaza I, II and III, each	1,260	47' x 27'	9'	121	140	80	72
Olympic I	1,146	38' x 30'	9'	98	125	90	56
Olympic II	817	27' x 30'	9'	60	90	60	40
Olympic III	1,365	44' x 30'	9'	108	150	90	64
Atrium I	1,030	38' x 27'	9'	77	114	80	48
Atrium II	745	26' x 27'	9'	66	82	50	36
Atrium III	1,220	27' x 44'	9'	118	135	80	60
Georgia	1,929	29' x 63'	9'	180	214	120	76
Georgia I	1,014	29' x 33'	9'	84	112	70	48
Georgia II	915	29' x 30'	9'	84	100	60	42
Studio III	600	20' x 27'	8'	-	-	-	-
Studio IV	456	29' x 15'	9'	-	-	-	-

Directions from LAX

- Travel southbound on Sepulveda Blvd.
- Take the 105 freeway east.
- Continue onto 110 freeway north.
- Exit 9th St., then right on Flower St.
- Turn right on Olympic Blvd.
- Address:
900 W. Olympic Blvd.
Los Angeles, CA 90015

Sheraton Grand Los Angeles

Contact: 711 S. Hope St., Los Angeles, CA 90017 | Phone: 213.612.3125, 800.325.3535 | Fax: 213.612.3105
 sheraton.com/losangeles | Tracy Barr, Tracy.Barr@sheratonhotels.com

Special Features

- Direct access to The Bloc, L.A.'s newest, hottest shopping experience
- "The Deck," our spectacular outdoor venue with private cabanas and unique fire and water feature
- Walking distance to Los Angeles Convention Center
- Walking distance to L.A. LIVE, STAPLES Center, and Microsoft Theater
- Walking distance to MOCA, OUE Skyspace and Walt Disney concert hall
- Sheraton Sleep Experience Bed
- Hope Street Bar
- Sheraton Fitness
- Sheraton Club Lounge
- District on the Bloc restaurant and bar
- Direct access to 7th Street Metro with easy connections to Hollywood and Universal Studios
- Short drive to Rose Bowl, Coliseum, and both USC and UCLA campuses
- Car rental available



SHERATON GRAND LOS ANGELES IS IN THE HEART OF the new pulse of Downtown L.A.: The Bloc. Welcoming guests and locals alike with signature Sheraton warmth, the hotel has been completely revitalized through a \$75 million redesign. The entire hotel has been activated—from the marble-clad lobby to the 26th-floor Club Lounge to the new farm-to-table restaurant, The District—with clean, modern lines accented with references to silver screen glamour.

Our completely remodeled guest rooms have new decor, modern bathrooms, and tech that makes each room an Internet hot spot. Engaging public spaces are powered by technology, both indoors and out, enabling guests to share photos from luxe cabanas on the deck overlooking the plaza, or check emails over a drink at The District. The soul of the hotel experience is our passionate staff, who make every guest feel that they are right where they belong.

Our location inside The Bloc allows guests to experience L.A. the way they like, with fantastic

shopping, restaurants, and entertainment venues just steps away. The newly created Metro stop just outside our door puts all of L.A. (and beyond) within easy reach.

In all, Sheraton offers an impressive 26,000 square feet of flexible function space, including the 10,000-square-foot ballroom. For smaller groups, you'll find a host of warm and newly refreshed meeting spaces. Conveniently, our 35 stylish function rooms are located primarily on one level, with on-site PSAV Presentation Services to assist with your last-minute audiovisual, lighting, and sound needs—along with wired and wireless high-speed Internet access in all venues and pre-function space.

The Sheraton works to make all of the details of your event perfect so you can focus on what truly matters—your people. Each of the 496 guest rooms and suites offers a completely updated look, featuring a rich and warm color palette, the Sheraton Sleep Experience Bed, high-speed Internet access, and a flat-screen TV.

SUGGESTED CAPACITY

Room Name	Sq. Ft.	Dimensions	Ceiling Ht.	Theater	Reception	Banquet	Classroom
California Ballroom	10,000	100' x 100'	16'	1,200	1,500	810	700
California A/B/C #1	3,854	42' x 94'	16'	400	400	270	220
California FOYER	3,700	37' x 100'	10'	360	300	200	150
The Wiltern	3,444	84' x 42'	10'	280	200	200	150
Wiltern A or C	1,189	29' x 42'	10'	60	100	60	45
Wiltern B	1,066	16' x 42'	10'	60	100	60	45
The Orpheum	2,000	40' x 50'	10'	120	120	110	80
Orpheum A or B	2,050	40' x 25'	10'	60	60	60	45
The El Capitan	1,800	35' x 50'	10'	120	120	120	80

496 Guest Rooms 36 Suites 26 Floors 26,000 Total Meeting Space (sq. ft.) 10,000 Largest Meeting Room (sq. ft.) 35 Meeting Rooms



BALLROOM LEVEL



Room Name	Sq. Ft.	Dimensions	Ceiling Ht.	SUGGESTED CAPACITY			
				Theater	Reception	Banquet	Classroom
El Capitan A or B	875	30' x 25'	10'	60	70	60	45
The Los Angeles	840	21' x 40'	10'	70	50	70	40
The Palace	840	22' x 40'	10'	70	50	70	40
Palace A or B	420	22' x 20'	10'	30	32	70	24
The Deck Boardroom	1,000	25' x 40'	9'	60	75	30	20
The Deck	3,500	-	-	-	300	-	-

Directions from LAX

- Take Interstate 105 East to Interstate 110 North and exit at 9th Street.
- Follow 9th Street to Figueroa and turn left.
- Turn right on 7th Street, and at the second intersection, turn right onto Hope Street.

The Westin Bonaventure Hotel & Suites

Contact: 404 S. Figueroa St., Los Angeles, CA 90071 | Phone: 213.624.1000 | Fax: 213.612.4800 | marriott.com/laxbw
labon@westinbonaventure.com

Special Features

- 166,553 square feet of meeting and event space
- 45 meeting rooms
- Largest ballroom in the city of Los Angeles
- Dedicated exhibit space
- Complete audiovisual and production services
- High-speed Internet access in all guest rooms and meeting spaces
- Westin Workout Fitness Studio
- 24-hour room service
- LA Prime Restaurant



THE LANDMARK WESTIN BONAVENTURE HOTEL & Suites is ideally located in the heart of Los Angeles' financial district. Guests have easy access to cultural and entertainment venues, as well as the Los Angeles Convention Center and the STAPLES sports arena.

Take time for your mind and body in our state-of-the-art WestinWORKOUT™ fitness studio. Relax and unwind at the BonaVista, a revolving cocktail

lounge with panoramic views of Los Angeles. We are Los Angeles' largest convention hotel, with 166,553 square feet of meeting and event space.

Each guest room was designed to soothe you with floor-to-ceiling views of Los Angeles, as well as our signature Heavenly Bed® and Heavenly Bath®. Our Tower Suite is ideal for the executive traveler, complete with a separate living room and wet bar.

SUGGESTED CAPACITY

Room Name	Sq. Ft.	Dimensions	Ceiling Ht.	Theater	Reception	Banquet	Classroom
One Level Below Lobby							
Pasadena Room	23,807	133' x 179'	14'	1,900	2,000	1,500	850
Pasadena Foyer	5,335	-	-	-	-	-	-
Lobby Level							
Santa Anita	4,050	90' x 45'	9' 6"	275	400	300	144
San Gabriel	3,984	83' x 48'	10'	380	400	290	162
Santa Barbara	3,652	83' x 44'	10'	374	375	300	156
Beaudry A	1,718	57' x 29'	10'	150	200	120	72
Beaudry B	2,288	53' x 44'	10'	174	250	170	84
Palos Verdes	1,365	39' x 35'	9' 6"	122	150	110	72
San Pedro	1,176	42' x 28'	10'	108	150	80	68
San Fernando	1,056	48' x 22'	8' 6"	120	120	80	69
San Bernardino	986	34' x 29'	10'	108	150	80	68
Los Feliz	810	30' x 27'	10'	68	80	60	50
Los Cerritos	702	27' x 26'	10'	68	80	60	50
La Brea	483	23' x 21'	10'	40	30	40	18
La Cienega	391	23' x 17'	10'	30	30	30	18

1,358 Guest Rooms 139 Suites 35 Floors 166,553 Total Meeting Space (sq. ft.) 26,108 Largest Meeting Room (sq. ft.) 45 Meeting Rooms

ONE LEVEL BELOW LOBBY - PASADENA ROOM EXHIBITION HALL

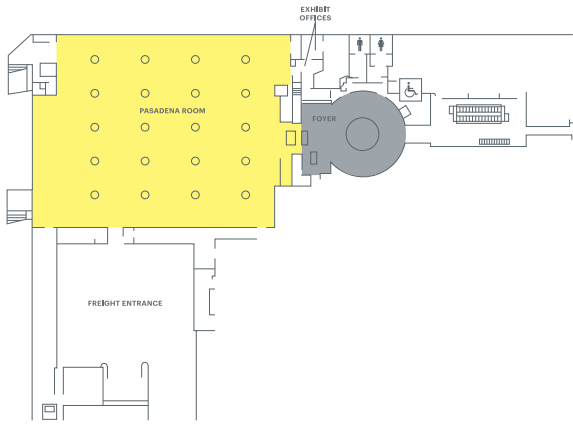

LOBBY LEVEL - FUNCTION ROOMS

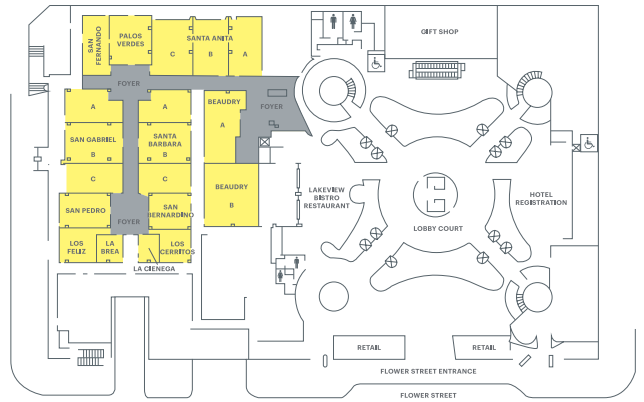

LEVEL 2 - FUNCTION ROOMS

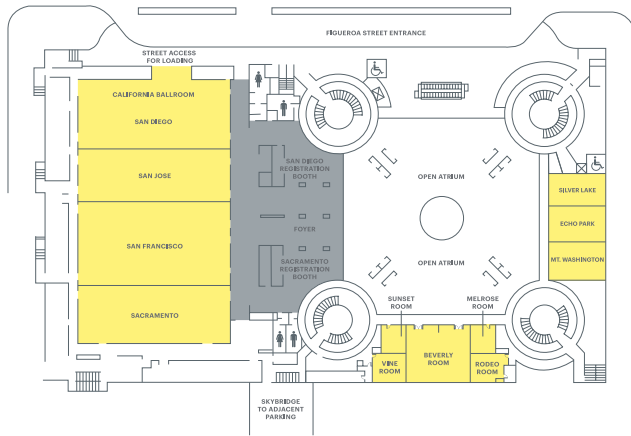

LEVEL 3 - FUNCTION ROOMS

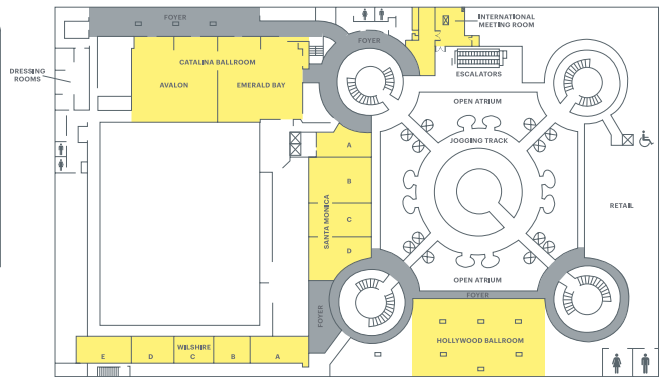

Room Name	Sq. Ft.	Dimensions	Ceiling Ht.	SUGGESTED CAPACITY			
				Theater	Reception	Banquet	Classroom
Level 2							
California Ballroom	26,108	214' x 122'	18'	3,300	3,000	2,120	1,454
California Foyer	11,556	—	—	—	1,000	—	—
Level 3							
Catalina Ballroom	8,190	130' x 63'	10' 10"	938	800	600	345
Catalina Foyer	2,016	—	—	—	—	—	—
Hollywood Ballroom	4,750	50' x 92'	9' 10"	380	500	320	156
Santa Monica A	1,075	24' x 42'	8' 9"	90	30	80	50
Santa Monica B	1,147	48' x 25'	8' 8"	110	35	100	60
Santa Monica C	800	25' x 36'	8' 8"	60	25	50	40
Santa Monica D	948	41' x 17'	8' 8"	70	30	60	44
Wilshire A	471	22' 9" x 22'	8' 8"	40	30	30	35
Wilshire B	506	24' x 42'	8' 8"	40	30	30	35
Wilshire C	445	20' 4" x 22'	8' 8"	40	30	30	18
Wilshire D	525	24' x 42'	8' 8"	40	30	30	35
Wilshire E	627	28' 9" x 22'	8' 8"	50	50	50	40
Level 4							
Plaza Pool Deck	45,000	234' x 212'	—	—	3,000	1,200	—

Additional Meeting Space Available

Directions from LAX

- Take I-105 east toward Norwalk.
- Merge onto I-110 N/ Los Angeles.
- I-110 N becomes CA-110 N.
- Take the 3rd St. exit toward Flower St.
- Turn right onto S. Flower St.
- Hotel is on right

Doubletree by Hilton LA Downtown

Contact: 120 S. Los Angeles St., Los Angeles, CA 90012 | Phone: 213.253.9213 | losangelesdowntown.doubletree.com
David.folkson@hilton.com

Special Features

Property overview

- Located in the heart of downtown Los Angeles between the arts, fashion, and financial districts
- 15 miles from Los Angeles International Airport
- Located in Little Tokyo and walking distance to Alvarado Street, Central Market, Disney Concert Hall, Broad Museum, and Bunker Hill/Financial District
- 1 mile from the Staples Center and the Los Angeles Convention Center
- 434 guestrooms including 20 suites and 82 Kyoto garden-view rooms
- Warm Doubletree chocolate chip cookies!

14,000 square feet of function space

- 4,200-square-foot Golden State ballroom
- 3,500-square-foot 1,000 Cranes ballroom with natural light overlooking the Kyoto garden
- 1,300-square-foot Executive War Room designed for legal groups
- 3,240-square-foot rooftop Kyoto garden, ideal for your next banquet or catering event—the only one in DTLA!

Food and beverage options

- Justice Urban Tavern: Gastropub-style food and beverages with locally sourced ingredients
- Rendezvous Lobby Lounge: Located in the heart of the hotel serving light fare and an assortment of drinks
- Starbucks Coffee barista



THE DOUBLETREE BY HILTON LOS ANGELES DOWNTOWN specializes in supporting face-to-face meetings in downtown Los Angeles. Space options range from the Executive War Room, designed by and for legal groups, to the expansive Golden Ballroom and additional breakout spaces. The hotel offers the area's only Kyoto rooftop garden, with spectacular views of the Los Angeles skyline. The guestrooms and suites are spacious and offer the amenities guests have come to expect. Don't forget about the warm Doubletree cookie upon arrival!



SUGGESTED CAPACITY

Room Name	Sq. Ft.	Dimensions	Ceiling Ht.	Theater	Reception	Banquet	Classroom
Golden Ballroom	4,212	54' x 78'	15'	440	420	280	216
Golden Ballroom 1	2,754	51' x 54'	15'	225	270	200	162
Golden Ballroom 2	1,458	27' x 54'	15'	112	140	80	81
Ballroom Foyer	1,975	79' x 25'	10'	150	180	80	—
California Ballroom	1,425	25' x 57'	10'	110	140	80	81
California A	350	25' x 14'	10'	20	35	20	19
California B	350	25' x 14'	10'	20	35	20	19
California C	350	25' x 14'	10'	20	35	20	19
California D	350	25' x 14'	10'	20	35	20	19
Laguna Beach	375	25' x 15'	10'	30	35	10	9
Newport Beach	425	25' x 17'	10'	20	35	10	9
Executive War Room	1,328	50' x 26'	8'	—	—	20	—
San Diego	779	19' x 41'	10'	60	60	60	36
Sacramento	700	28' x 25'	10'	50	70	40	36
Los Angeles	665	19' x 35'	10'	42	50	30	30
Kyoto Garden	3,240	Outdoor	Outdoor	200	300	230	—
Thousand Cranes	3,498	66' x 53'	10'	260	300	230	135

434 Guest Rooms 20 Suites 21 Floors 17,240 Total Meeting Space (sq. ft.) 4,200 Largest Meeting Room (sq. ft.) 14 Meeting Rooms

Hotel Figueroa

Contact: 939 S. Figueroa St., Los Angeles, California 90015 | Phone: 213.627.8971 | hotelfigueroa.com
events@hotelfigueroa.com



HOTEL FIGUEROA RE-EMERGED FROM A TWO-YEAR RESTORATION inspired by its original 1926 Spanish Colonial splendor. Reclaiming its legacy in DTLA, the 14-story luxury hotel features 268 rooms & suites, 10,000 square feet of event space, an extensive, locally sourced art collection, and an iconic coffin shaped pool within a botanical hideaway. The hotel spotlights two destinations restaurants, Brevia and Veranda led by Chef Adrian Garcia. While Michael Horan, pours progressive spirits into the hotel's bars including Bar Figueroa, Rick's, and Bar Alta.

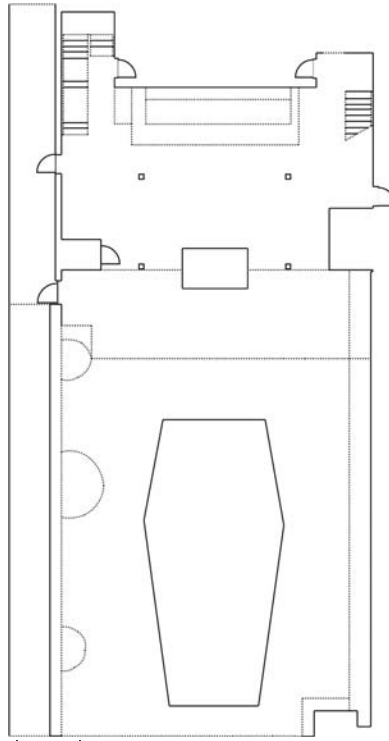

Rick's + Pool Deck + walkway



Special Features

- Offers a unique collection of indoor and outdoor spaces ideal for intimate gatherings, cocktail parties, or grand receptions
- Newly-restored to Spanish Colonial style
- All fresco event venues and dining options
- Unique and unconventional meeting space
 - Tangier, an intimate underground space
 - Rick's, a multi-level indoor/outdoor poolside venue
 - Casbah / Bar Alta, a prohibition hideaway
 - Brevia, Modern American restaurant
 - Veranda, modern Mexican restaurant

On Site:

- Valet Parking only
- Wi-Fi complimentary
- Continental Breakfast included
- Complimentary Tesla House Car Service up to 1 mile
- Quarterly curated Arts program
- Local programmed events

SUGGESTED CAPACITY

Room Name	Sq. Ft.	Dimensions	Ceiling Ht.	Theater	Reception	Banquet	Classroom
Gran Sala	2,100	-	-	100	150	100	50
Tangier	2,300	-	-	-	150	48	-
Upper Rick's	1,500	-	Open Air	-	75	32	-
Terrazza	1,600	-	Open Air	-	100	50	-
Bar Alta	700	-	-	-	40	-	-
Casbah	390	-	-	-	20	20	-

268 Guest Rooms 63 Suites 14 Floors 10,000 Total Meeting Space (sq. ft.) 2,300 Largest Meeting Room (sq. ft.) 5 Meeting Rooms

The L.A. Grand Hotel Downtown

Contact: 333 S. Figueroa St., Los Angeles, CA 90071 | Phone: 213.617.1133 | Guest Fax: 213.621.1505
 Sales Fax: 213.617.6032 | thelahotel.com

Special Features

Guest Room Amenities

- Floor-to-ceiling windows with views of DTLA
- Wi-Fi (Fee)
- Laptop safe
- In-room Starbucks coffee
- iHome stereo system
- Ergonomic desk
- Comp access to 800 phone calls
- Mini fridge
- Express checkout

Guest Services

- Concierge services
- Room service (24hrs)
- Gift shop
- ATM in lobby
- Outdoor heated swimming pool
- 24-hour fitness center
- 24-hour business center (Fee)
- Limousine service (Fee)

Transportation

- 17 miles from Los Angeles Int'l Airport (LAX)
- 15 miles from Hollywood Burbank Airport (BUR)
- Easy access to the 110/10/101/5 freeways

Additional Services for a Fee

- Valet parking: \$44/day includes unlimited in/out privileges (Subject to Change)
- Valet parking: \$15.00 for event parking (Subject to Change)
- Hertz rental car on-site



WHEN YOU STAY WITH US, YOU WILL FIND THAT WHILE you are at the heart of the cultural, finance, and entertainment hub of Downtown Los Angeles, our hotel offers you a serene retreat from the hustle and bustle of the city, transforming into your home away from home.

The L.A. Grand Hotel Downtown was designed with the everyday traveler in mind. Whether you are traveling for business, visiting friends, or enjoying a family vacation in Los Angeles, we are proud to offer a variety of spacious suite options to satisfy all tastes and accommodate your needs.

Our recent renovations with The Hotel highlights our modern, contemporary oasis and further enhanced our guest room features and amenities. Upon entering the lobby, our open floor plan allows

you to easily scan the first floor for your next stop. Our meeting space at 25,000 square feet is all on one floor and can accommodate up to 450 classroom style as well as 500 banquet style. We offer ample natural light in our large skylit foyer. From our built-in registration desk, you have a commanding view of our meeting space.

Check in with the front desk, take a breath and sit at one of the many sofas throughout the lobby, enjoy a cocktail at BAR9 or scrumptious meal at Ziran restaurant, or simply visit the gift shop for a city souvenir. If you're staying for an event held at one of our meeting rooms upstairs, you can take the escalators (found in the middle of the lobby) right on up. Oh, the options!

SUGGESTED CAPACITY

Room Name	Sq. Ft.	Dimensions	Ceiling Ht.	Theater	Reception	Banquet	Classroom
California Grand Foyer	10,089	159' x 165'	9'	—	1,000	—	—
California Grand Ballroom	7,373	62' x 122'	15'	900	776	500	462
California Grand Salon 1	2,378	62' x 39'	15'	250	278	170	120
California Grand Salon 2	2,644	62' x 43'	15'	270	278	200	120
California Grand Salon 3	1,181	31' x 39'	15'	110	124	90	50
California Grand Salon 4	1,170	31' x 39'	15'	110	123	90	50
Pacific Ballroom	4,291	49' x 89'	10'	400	467	320	225
Pacific Salon 1	1,431	49' x 30'	10'	120	152	90	65
Pacific Salon 2	1,323	49' x 27'	10'	120	149	90	65
Pacific Salon 3	1,536	49' x 32'	10'	120	165	90	65
Angeleno	1,055	38' x 32'	9'	75	87	60	40
Hollywood	441	31' x 15'	9'	30	46	20	20
Highland	421	31' x 15'	9'	30	47	20	20
Pico	414	17' x 26'	9'	30	44	20	12
Melrose	408	25' x 17'	9'	30	45	20	20
Olvera	401	25' x 18'	9'	30	42	20	20
Regency Boardroom	1,018	43' x 27'	9'	—	—	—	—
Bunker Hill	1,119	43' x 29'	9'	110	120	90	50
Olympic	1,140	43' x 29'	9'	90	121	90	50
Sunset	363	31' x 17'	8'	25	38	—	12

469 Guest Rooms 72 Suites 14 Floors 25,000 Total Meeting Space (sq. ft.) 7,373 Largest Meeting Room (sq. ft.) 12 Meeting Rooms

Millennium Biltmore Hotel Los Angeles

Contact: 506 S. Grand Ave., Los Angeles, CA 90071 | Phone: 213.624.1011, 213.612.1541 | Fax: 213.612.1628
 theBiltmore.com | biltmore.us@millenniumhotels.com



AS CLASSIC ELEGANCE STEEPED IN HOLLYWOOD GLAMOUR SINCE 1923, the iconic Millennium Biltmore has welcomed presidents, dignitaries and celebrities for 96 years, hosting eight Academy Awards banquets in the '30s & '40s, and serving as hotel headquarters for the 1960 Democratic National Convention. Guests enjoy our classic-contemporary rooms with modern conveniences and comfort. Club-level rooms and specialty suites at high levels are perfectly set up for corporate travelers with enhanced amenity and exclusive access to Club Lounge and self-service Business Center. Featuring 70,000 square feet (6,503 sq. m) of flexible meeting and event space, presenting an unmatched blend of luxurious suites, spectacular breakout rooms and five glamorous ballrooms, you have your choice of the ideal setting for anything from private soirees and productive corporate sessions to high-level meetings in the heart of "City of Angels".

SUGGESTED CAPACITY

Room Name	Sq. Ft.	Dimensions	Conference	Theater	Reception	Banquet	Classroom
Regency Room	16,800	136' x 120'	9'	600	1,000	900	400
Biltmore Bowl	11,546	75' x 125'	14'	950	1,000	750	480
Crystal Ballroom	6,300	90' x 70'	29'	600	800	560	320
Gold Room	5,940	66' x 90'	23'	300	350	300	180
Emerald Room	5,454	90' x 54'	24'	300	350	250	170
Heinsbergen Room	4,758	61' x 62'	10'	200	300	250	100
Tiffany Room	4,224	75' x 48'	17'	200	300	150	90
Bernard's	3,564	81' x 44'	12'	126	175	190	75
Millennium Boardroom	2,400	24' x 38'	11'	60	85	60	35
Roman	1,128	22' x 46'	19'	125	125	80	55
Corinthian	1,128	22' x 46'	19'	125	125	80	55
Athenian	805	36' x 22'	11'	75	100	60	45
Cordoban	728	26' x 27'	10'	70	60	60	35
Mediterranean	666	35' x 17'	11'	50	50	50	30
Grecian	506	20' x 22'	11'	25	30	30	20
Moroccan	480	29' x 16'	9'	40	50	30	24
Corsican	448	26' x 15'	9'	30	20	20	20
Florentine	384	21' x 15'	9'	30	20	20	15

Special Features

- 18 miles from LAX Airport
And one mile from Union Station
- At the heart of LA's vibrant cultural district, from The Broad to Walt Disney Concert Hall
- Outdoor event space available
- Wireless and high-speed Internet access
- Full audiovisual services and equipment on site
- 24/7 business center
- Club Lounge
- Restaurants and a historic bar
- Roman-style indoor swimming pool with a hot tub, 24/7 fitness Center
- Laundry and dry cleaning services
- Valet parking & EV Charging Service

Scan for website visit



683 Guest Rooms **48** Suites **11** Floors **70,000** Total Meeting Space (sq. ft.) **16,800** Largest Meeting Room (sq. ft.) **18** Meeting Rooms

Omni Los Angeles Hotel

Contact: 251 S. Olive St., Los Angeles, CA 90012 | Phone: 213.617.3300 | Fax: 213.617.3399 | omnihotels.com/losangeles

Special Features

- AAA Four Diamond convention hotel
- Express check-in and check-out
- 18 miles from Los Angeles International Airport and one mile from Amtrak Station
- Easy access to the rest of Los Angeles and Hollywood via the Metro Red and Purple Lines located just two blocks away
- All 453 guest rooms feature wireless Internet access as well as three dual-line phones, voicemail, and evening turndown service
- 24-hour guest-room dining
- Complimentary 24-hour fitness facility with the latest in cardiovascular and exercise equipment, flat-screen televisions, heated outdoor swimming pool, and luxurious spa treatment rooms
- 24-hour self-service business center available
- Minutes from the Los Angeles Civic Center, the Financial District, STAPLES Center, L.A. LIVE, and many world-class theaters and museums
- Complimentary SUV service to locations within a three-mile radius of the hotel



THE 17-STORY OMNI LOS ANGELES HOTEL SITS ATOP historic Bunker Hill in the heart of sophisticated Downtown Los Angeles. With luxurious accommodations and modern conveniences, this prestigious hotel suits the needs of business and leisure travelers alike. The proximity of this city center hotel to the Los Angeles Convention Center, Civic Center, Ahmanson Theatre, Walt Disney Concert Hall, The Broad, MOCA, and other world-class theaters, museums, and sports and entertainment venues welcomes you to experience luxury at its finest.

Carefully designed for comfort and convenience, all 20,000 square feet of function space offer top-of-the-line audiovisual equipment. Choose



from 22 distinctive meeting rooms, including the Bunker Hill Ballroom featuring 8,520 square feet of unobstructed space.

The Omni Los Angeles Hotel knows the importance of satisfying the meeting attendees' business needs. The catering department prides itself on creating custom menus to fit the exact requirements of each individual meeting. Dining options include the Grand Café featuring seasonal California cuisine for breakfast and lunch. For dinner, acclaimed Noé Restaurant provides a relaxing oasis featuring refined urban comfort food and an outdoor patio overlooking the stunning Downtown skyline. Morsel's coffee shop offers gourmet coffee and refreshments.

Room Name	Sq. Ft.	Dimensions	Ceiling Ht.	SUGGESTED CAPACITY			
				Theater	Reception	Banquet	Classroom
Bunker Hill Ballroom	8,520	71' x 120'	19'	800	800	700	400
Bunker Hill	3,266	71' x 46'	19'	250	250	200	150
Museum A	1,225	35' x 35'	14'	90	90	70	40
Museum B	1,225	35' x 35'	14'	90	90	70	40
Museum A & B	2,485	71' x 35'	14'	180	180	140	80
Bunker Hill/Museum A & B	5,751	71' x 81'	19'/14'	430	430	340	230
Watercourt A	1,260	35' x 36'	14'	90	90	70	40
Watercourt B	1,260	35' x 36'	14'	90	90	70	40
Watercourt A & B	2,556	71' x 36'	14'	180	180	140	80
Bunker Hill/Watercourt A & B	5,822	71' x 82'	19'/14'	430	430	340	230
Bradbury	1,122	34' x 33'	12'	60	60	50	35
Rose	825	25' x 33'	12'	50	50	40	30
Bradbury/Rose	1,947	59' x 33'	12'	110	110	110	80
Hershey	936	26' x 36'	12'	50	50	40	30
Crocker	1,044	29' x 36'	12'	60	60	50	35
Hershey/Crocker	1,980	55' x 36'	12'	110	110	110	80
Governors	702	26' x 27'	12'	30	30	30	15
Widney	456	19' x 24'	12'	25	25	20	15

453 Guest Rooms 14 Suites 17 Floors 20,000 Total Meeting Space (sq. ft.) 8,520 Largest Meeting Room (sq. ft.) 20 Meeting Rooms

The Line Hotel

Contact: 3515 Wilshire Blvd., Los Angeles, CA 90010 | Phone: 213.368.3006 | Fax: 213.383.3780 | thelinehotel.com
events@thelinehotel.com



THE LINE L.A. IS A COLLABORATION BY THE SYDELL Group featuring two-star Michelin chef and native Angeleno Josiah Citrin. We've partnered with the Houston brothers for an '80s-themed speakeasy complete with karaoke rooms. Beloved L.A.-based coffee purveyor Alfred serves coffee in our lobby. The hotel sits on Wilshire Boulevard in a thriving neighborhood, thanks to SoCal's highest

concentration of restaurants, bars, and round-the-clock businesses. Guestrooms feature signature floor-to-ceiling windows, HSIA, and a media hub for smart device-to-TV connectivity. Amenities include indoor/outdoor meeting spaces, an outdoor pool, room service, 24-hour fitness center, and art and design boutique Poketo.

Special Features

- Central location in L.A.'s Mid-Wilshire district: three miles to Downtown, three miles to Hollywood
- Convenient to L.A.'s Metro line with easy access to Downtown, Hollywood, and Universal City
- Outdoor pool
- Greenhouse restaurant, Openaire by two-star Michelin Chef Josiah Citrin
- 80's themed speakeasy karaoke bar
- 12,000 square feet of unique indoor/outdoor meeting and event spaces

Room Name	Sq. Ft.	Dimensions	Ceiling Ht.	SUGGESTED CAPACITY			
				Theater	Reception	Banquet	Classroom
Gramercy Ballroom (divisible by 3)	4,081	77' x 53'	10'	450	450	300	200
Shatto Ballroom	2,440	61' x 40'	16'	200	230	180	100
Shatto Studio A	800	32' x 25'	8'	90	80	60	34
Shatto Studio B	544	34' x 16'	8'	50	50	40	20
Studio 6A or 8A	288	24' x 12'	8'	30	30	24	12

384 Guest Rooms 10 Suites 12 Floors 12,000 Total Meeting Space (sq. ft.) 4,081 Largest Meeting Room (sq. ft.) 10 Meeting Rooms

The NoMad Hotel Los Angeles

Contact: 649 S. Olive St., Los Angeles, CA 90014 | Phone: 213.358.0000 | nomadhotel.com/los-angeles
sales.la@thenomadhotel.com

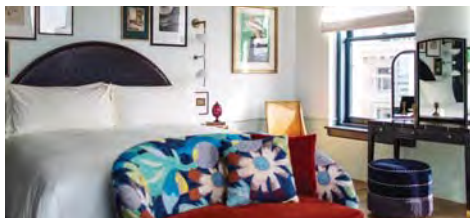

LOCATED AT THE CORNER OF SEVENTH AND OLIVE Street in Downtown L.A., NoMad Los Angeles resides in the historic Giannini Place building. Built in the 1920s as the headquarters for the Bank of Italy, the building's gold and blue Italianate

lobby ceiling has been fully restored and serves as inspiration throughout. The NoMad offers 241 rooms and suites, plus 10,000 square feet of meeting and event space, including a spectacular rooftop pool and gathering space overlooking downtown.

Special Features

- Modern luxury hotel located in the heart of Downtown Los Angeles, walkable to the Convention Center and local attractions
- Restaurants and bars by acclaimed chef Daniel Humm
- Rooftop pool and bar with skyline views of downtown
- Neoclassical landmark originally built for the Bank of Italy in 1923
- 10,000 square feet of creative meeting and event space

Room Name	Sq. Ft.	Dimensions	Ceiling Ht.	SUGGESTED CAPACITY			
				Theater	Reception	Banquet	Classroom
Rooftop	5,200	-	-	-	250	150	-
Mezzanine	2,400	-	-	-	200	100	-
Hoffman Room	620	18' x 36' 6"	-	25	60	40	60
Monnette Room	225	12' 10" x 17' 6"	-	-	-	12	-
The Parlour	370	17' 6" x 20'	-	-	35	20	-
Coffee Bar	415	-	-	-	70	-	-

241 Guest Rooms 31 Suites 12 Floors 10,000 Total Meeting Space (sq. ft.) 2,400 Largest Meeting Room (sq. ft.) 4 Meeting Rooms

Luxe City Center Hotel

Contact: 1020 S. Figueroa St., Los Angeles, CA 90015 | Phone: 213.748.1291 | luxecitycenter.com | info@luxecitycenter.com

Special Features

- Across the street from L.A. Live and Staples Center and one block from the Los Angeles Convention Center
- Wi-Fi throughout hotel, including meeting space and patio
- AAA Four-Diamond accommodations with spacious rooms ranging from 315 to 785 square feet
- 7,640 square feet of meeting space with full buyout capability of up to 550 guests
- Outdoor North Lot (8,400 square feet) serves as a blank canvas for concerts, car shows, and public activation events



POSITIONED IN THE CENTER OF IT ALL, LUXE CITY CENTER HOTEL offers luxury accommodations perfect for business and pleasure. With 179 guest rooms, including 16 suites, on-site restaurant and lounge with outdoor patio, twice-daily housekeeping and nightly turndown services, it's no

wonder we've been named "Best Boutique Hotel" by *Los Angeles Downtown News* in 2019. Our boardroom, ballroom, and outdoor patio are perfect for a reception, celebration, or meeting. Our venue can accommodate up to 400 attendees.

Room Name	Sq. Ft.	Dimensions	Ceiling Ht.	SUGGESTED CAPACITY			
				Theater	Reception	Banquet	Classroom
Figueroa	1,400	50' x 28'	10	80	115	80	48
Olympic	1,600	50' x 32'	10	100	135	100	56
Patio	380	78' x 34'	10	-	165	100	-
Boardroom	380	27' x 14'	10	-	-	-	-
Angeleno	1,100	55' x 20'	10	60	80	60	24
Ballroom	3,000	50' x 60'	10	220	250	210	104

179 Guest Rooms 16 Suites 9 Floors 7,640 Total Meeting Space (sq. ft.) 3,000 Largest Meeting Room (sq. ft.) 6 Meeting Rooms

The Mayfair Hotel

Contact: 1256 W. 7th St., Los Angeles, CA 90017 | Phone: 213.632.1164 | mayfairLA.com | events@mayfairla.com

Special Features

- Historic 1926 building with skyline and mountain views
- Recent public space remodel (2018)
- New rooftop pool deck, bar/restaurant and fitness center
- Weekly live entertainment in The Library Bar (Thursday/Friday/Saturday nights)



THE HISTORIC MAYFAIR HOTEL'S UNIQUE EVENT SPACES offer an ideal environment for conferences, meetings, weddings, rooftop parties and other special occasions. Plated and buffet-style catering options for any meal celebrate Los Angeles cuisine and its global influences. LOCALA Kitchen+Bar, helmed by Wolfgang Puck protégé Chef Karo Patpatyan, tempts guests with a range of dishes for breakfast, lunch, dinner, and weekend brunch. The Library Bar, and the lobby's M Bar, can also be rented for private events. On the hotel's second level are two event rooms—"Vivian" and

"Marlowe"—perfect for creative brainstorming sessions or high-tech meetings and presentations. Also on this level is the Atrium, ideal for cocktail receptions, leading to the "Chandler" Private Dining Room/Boardroom with velvet draping and a 30-foot table for intimate dinners or business meetings. Grand in scale and recently renovated, the Ballroom can accommodate up to 160 guests seated or 275 for a cocktail reception. The crown jewel, a 7,000-square-foot pool deck features stunning skyline views, private cabanas and fitness center.

Room Name	Sq. Ft.	Dimensions	Ceiling Ht.	SUGGESTED CAPACITY			
				Theater	Reception	Banquet	Classroom
The Ballroom	1,969	-	30'	200	250	140	80
Marlowe Room	975	-	7'	60	75	60	48
Vivian Room	1,118	-	7'	75	100	72	66

294 Guest Rooms 8 Suites 15 Floors 9,000 Total Meeting Space (sq. ft.) 1,969 Largest Meeting Room (sq. ft.) 5 Meeting Rooms

Naturally Wonderful Events

Book yours today at the Natural History Museum or La Brea Tar Pits.



NATURAL HISTORY MUSEUM
LOS ANGELES COUNTY

LA BREA TAR PITS & MUSEUM

NHM.ORG/specialevents

Accommodations

» Downtown/L.A. Metro

HOTELS

	TOTAL ROOMS	TOTAL SUITES	TOTAL MEETING SPACE (SQ. FT.)	LARGEST ROOM (SQ. FT.)
ACE HOTEL DOWNTOWN LOS ANGELES acehotel.com/losangeles , 929 S. Broadway, Los Angeles 90015, 213.623.3233. Ace Hotel Downtown L.A. features 182 rooms and suites, L.A. Chapter restaurant, Upstairs lounge, and the Theatre at Ace Hotel, formerly the United Artists Theatre, for private events, concerts, and film screenings. TMD	182	16	2,200	1,600
AMERICA'S BEST VALUE INN (DOWNTOWN EAST) americasbestvalueinn.com/bestv.cfm?idp=1640 , 1123 W. 7th St., Los Angeles 90017, 213.624.8474. A trendy inn located in the heart of Downtown L.A. Rooms featuring environment- and allergy-friendly hardwood floors. The front desk is open 24 hours a day. TMD	60			
AVENUE HOTEL L.A. avenuehotella.com , 321 N. Vermont Ave., Los Angeles 90004, 323.665.0344. Located in the historical Los Feliz district of Los Angeles close to Griffith Park just east of Hollywood. TMD	69			
BEST WESTERN PLUS DRAGON GATE INN dragongateinn.com , 818 N. Hill St., Los Angeles 90012, 213.617.3077. Uniquely situated in the heart of historic Chinatown and minutes to the L.A. Convention Center and area attractions. TMD	52	2		
COMFORT INN - LOS ANGELES/WEST SUNSET BOULEVARD losangelescomfortinn.com , 2717 W. Sunset Blvd., Los Angeles 90026, 213.413.8222. Free USA Today, gated garage, and local calls. Sightseeing tours depart daily. Located on famous Sunset Boulevard between Downtown L.A. and Hollywood.	44			
COURTYARD LOS ANGELES L.A. LIVE mariott.com/laxld , 901 W. Olympic Blvd., Los Angeles 90015, 213.443.9222. Let the team at the Courtyard Los Angeles L.A. LIVE help bring your vision to life in ways you never imagined. See the transformation from ordinary to extraordinary across 15,661 square feet of meeting space for up to 250 guests. TMD	174	219	4,500	4,000
DOUBLETREE BY HILTON HOTEL LOS ANGELES DOWNTOWN doubletreeladowntown.com , 120 S. Los Angeles St., Los Angeles 90012, 213.629.1200. This Downtown L.A. hotel offers 434 rooms and suites as well as flexible meeting space and tranquil Kyoto garden for your next event. It's ideal for conferences, weddings, or special catering events. TMD	434	20	22,142	4,212

TMD TOURISM MARKETING DISTRICT PROPERTY

S. GREG PANOSIAN/ISTOCK

Accommodations

» Downtown/L.A. Metro

	TOTAL ROOMS	TOTAL SUITES	TOTAL MEETING SPACE (SQ. FT.)	LARGEST ROOM (SQ. FT.)
DOWNTOWN LOS ANGELES PROPER HOTEL properhotel.com , 1100 Broadway, Los Angeles 90015, 305.680.8051. Downtown L.A. Proper will offer 6,800 square feet of unique spaces including two Signature suites and rooftop pool. Our food and beverage operation to include two restaurants will be led by James Beard Award-winning Suzanne Goin. TMD	148		6,800	2,608
DUNES INN WILSHIRE dunesinnwilshire.com , 4300 Wilshire Blvd., Los Angeles 90010, 323.938.3616. Situated in the city center, this motel is close to Paramount Studios, the Hollywood Walk of Fame, and Dolby Theater. Local attractions also include TCL Chinese Theatre and the La Brea Tar Pits. TMD	63			
FREEHAND LOS ANGELES thefreehand.com/losangeles , 416 W. 8th St., Los Angeles 90014, 213.612.0021. Freehand was created for adventurers from around the world, opening in Downtown L.A. We offer innovative design by Roman & Williams, a rooftop pool, and award-winning food and beverage by Broken Shaker and chef Alex Chang. TMD	226			
GARDEN SUITE HOTEL & RESORT gardensuitehotel.com , 681 S. Western Ave, Los Angeles 90005, 213.383.0000 TMD	70		8,540	4,000
HILTON CHECKERS LOS ANGELES www3.hilton.com/en/hotels/california/hilton-checkers-los-angeles-laxchhf/index.html , 535 S. Grand Ave., Los Angeles 90071, 213.624.0000. Boutique European-style hotel located in the heart of Downtown Los Angeles. Award-winning restaurant with innovative contemporary cuisine. Rooftop event space with skyline views of L.A. TMD	193	3	3,300	820
HOLIDAY INN EXPRESS-LOS ANGELES DOWNTOWN WEST ihg.com/holidayinnexpress/hotels/us/en/los-angeles/laxwd/hotel/detail , 611 S. Westlake Ave., Los Angeles 90057, 213.483.6363. Centrally located to business and shopping districts, Metro Rail station, and the Los Angeles Convention Center. TMD	80	15	570	
HOLLYWOOD INN EXPRESS SOUTH hollywoodinnexpresssouth.com , 141 N. Alvarado St., Los Angeles 90026, 213.413.6699. Conveniently located in the heart of Downtown Los Angeles. Treat yourself to the Hollywood Inn Express South for all your travel needs. TMD	75			
HOTEL FIGUEROA hotelfigueroa.com , 939 S. Figueroa St., Los Angeles 90015, 213.627.8971. Hotel Figueroa was restored to its 1920s Spanish Colonial splendor in 2016 and boasts 268 rooms and suites designed with comfortable elegance and in-room technology. With two restaurants, a grand lobby, and breathtaking pool area. TMD	268	6	19,756	3,024
HOTEL INDIGO LOS ANGELES DOWNTOWN hotelindigola.com , 899 Francisco St., Los Angeles 90017, 213.232.8800. Located in the heart of the entertainment district, Hotel Indigo Los Angeles Downtown takes the essence of L.A. to heart and brings it to life. Every unique meeting hosted here will be nothing short of a success. TMD	350	3	13,163	3,850
HOTEL NORMANDIE LA hotelnormandiela.com , 605 S. Normandie Ave., Los Angeles 90005, 213.388.8138. A historic-style architecture was designed and built in the 1920s by famed architects Walker & Eisen. This boutique has seen over eight decades of personalities and has established itself as an icon in Los Angeles. TMD	94	6	2,239	1,763
HOTEL SOLAIRE LOS ANGELES hotelsolairelosangeles.com , 1710 W. 7th St., Los Angeles 90017, 213.616.3000. The new Hotel Solaire delivers boutique, eco-friendly style at a rate you can afford—and all amid the vibrant entertainment, nightlife, and attractions of L.A. We cater to both convention and leisure travelers alike. TMD	91			
THE HOXTON DOWNTOWN L.A. thehoxton.com/california/downtown-la/hotels , 1060 S. Broadway, Los Angeles 90015, 213.248.1767 TMD	174		5,000	
INTERCONTINENTAL LOS ANGELES DOWNTOWN dta.intercontinental.com , 900 Wilshire Blvd., Los Angeles 90017, 213.688.7777. InterContinental Los Angeles Downtown redefines the city skyline and luxury hospitality. With sweeping views of the city, the hotel boasts 889 guest rooms and 95,000 square feet of indoor and outdoor meeting and event space. TMD	889	110	66,540	21,379
JJ GRAND HOTEL jjgrandhotel.com , 620 S. Harvard Blvd., Los Angeles 90005, 213.383.3000. JJ Grand Hotel is located at Harvard in a new rising center of Great Los Angeles' finance and commerce. JJ Grand Hotel provides service, comfort, and warmth during your stay. Bring success to your business events in our hotel. TMD	71	5		
JW MARRIOTT HOTEL LOS ANGELES L.A. LIVE marriott.com/hotels/travel/laxjw-jw-marriott-los-angeles-la-live , 900 W. Olympic Blvd., Los Angeles 90015, 213.765.8600. Centrally located in Downtown Los Angeles, JW Marriott at L.A. LIVE provides a level of comfort and personal service featuring the most efficient meeting space serving as headquarters to events at the L.A. Convention Center. TMD	878	73	77,000	25,086
KAWADA HOTEL kawadahotel.com , 200 S. Hill St., Los Angeles 90012, 213.621.4455. The Kawada Hotel offers urban European-style rooms at affordable rates. With in-room kitchenettes and laundry facilities on premises, we understand the need for the comforts of home while on vacation. TMD	116			
THE L.A. GRAND HOTEL DOWNTOWN thelahotel.com , 333 S. Figueroa St., Los Angeles 90071, 213.617.1133. Luxury property conveniently located in the heart of Downtown Los Angeles with easy access to all major freeways. TMD	469	69	25,000	7,440

TMD TOURISM MARKETING DISTRICT PROPERTY

Accommodations

» Downtown/L.A. Metro

	TOTAL ROOMS	TOTAL SUITES	TOTAL MEETING SPACE (SQ. FT.)	LARGEST ROOM (SQ. FT.)
HOTELS				
L.A. MIDTOWN HOTEL losangelesbestwestern.com , 603 S. New Hampshire Ave., Los Angeles 90005, 213.385.4444. Best Western Plus L.A. Midtown is located in the heart of Los Angeles, minutes away from nearby tourist attractions, beaches, and malls. The hotel is a good fit for business and leisure travelers. TMD	90		924	700
LEVEL FURNISHED LIVING stayinglevel.com , 888 S. Olive St., Los Angeles 90014, 213.873.8400. We offer three meeting rooms and outdoor event spaces. Avoid the added cost of pricey hotel menus and take advantage of our catering kitchen. Visit stayinglevel.com/los-angeles/meetings-events . TMD	303	302	9,368	
LINE HOTEL thelinehotel.com , 3515 Wilshire Blvd., Los Angeles 90010, 213.381.7411 TMD	383	12	12,000	4,081
LOS ANGELES ATHLETIC CLUB laac.com , 431 W. 7th St., Los Angeles 90014, 213.625.2211. Deluxe city club built in 1912. Luxurious rooms, extensive athletic facilities, and elegant dining. TMD	72	9	18,059	4,250
LUXE CITY CENTER HOTEL luxecitycenter.com , 1020 S. Figueroa St., Los Angeles 90015, 213.748.1291. Playfully Professional. Strategically located across the street from the STAPLES Center, the Los Angeles Convention Center, and L.A. LIVE, our four-diamond luxury accommodations foster a productive and comfortable atmosphere. TMD	179	16	6,000	3,000
MADISON HOTEL madisonhotel.biz , 423 E. 7th St., Los Angeles 90014, 213.622.1508 TMD	198			
THE MAYFAIR HOTEL LOS ANGELES mayfairla.com , 1256 W. 7th St., Los Angeles 90017, 213.632.1200. The Mayfair Hotel offers rooms designed with the luxury traveler in mind that are technologically advanced for all business and entertainment needs, as well as contemporary interiors with a view of the city. TMD	215	7	2,900	2,400
THE METRIC HOTEL metrichotel.com , 285 Lucas Ave., Los Angeles 90026, 213.481.8181. TripAdvisor's best value hotel in Los Angeles. Centrally located 1.5 miles from the L.A. Convention Center and 15 minutes from Hollywood. Low rates include free Wi-Fi internet and parking. Highly rated on TripAdvisor.	28			
METRO PLAZA HOTEL metrop plazahotellosangeles.site , 711 N. Main St., Los Angeles 90012, 213.680.0200. Welcome to the Metro Plaza Hotel, Los Angeles, an international metropolitan hotel conveniently located in the very heart of Los Angeles, the City of Angels. Our business guests have come to consider us a first-tier business hotel. TMD	80		2,000	2,000
MILLENNIUM BILTMORE HOTEL millenniumhotels.com/usa/millenniumbiltmorelosangeles , 506 S. Grand Ave., Los Angeles 90071, 213.624.1011. Home to presidents, celebs, and dignitaries since 1923, Millennium Biltmore features 70,000 square feet of opulent meeting and banquet space, and 683 distinct, refurbished guest rooms. Iconic restaurants, bars, cafe, indoor pool, gym. TMD	683	48	70,000	16,800
MIYAKO HOTEL LOS ANGELES miyakola.com , 328 E. 1st St., Los Angeles 90012, 213.617.2000. Conveniently located in Little Tokyo of Downtown Los Angeles, just blocks from City Hall and Walt Disney Concert Hall. TMD	174		1,250	1,200
NEW SEOUL HOTEL newseoulhotel.com , 2666 W. Olympic Blvd., Los Angeles 90006, 213.381.6262 TMD	50			
THE NOMAD HOTEL LOS ANGELES thenomadhotel.com/los-angeles , 649 S. Olive St., Los Angeles 90014, 213.358.0000. On the corner of 7th and Olive Streets in Downtown L.A., the NoMad Los Angeles takes residence in the historical Giannini Building. Formerly known as the original Bank of Italy, the hotel features 241 rooms and four restaurants. TMD	241		10,000	5,670
O HOTEL LOS ANGELES ohotelgroup.com , 819 S. Flower St., Los Angeles 90017, 213.623.9904. A serene haven for the business traveler, urbanite, and out-of-towner, Orchid (O Hotel) offers 68 deluxe rooms with upgraded comforts and gracious and efficient service expected of well-tended boutique establishments. TMD	67	1	1,850	1,000
OMNI LOS ANGELES HOTEL omnilosangeles.com , 251 S. Olive St., Los Angeles 90012, 213.617.3300. Prestigious four-diamond hotel atop California Plaza adjacent to MOCA and walking distance to The Broad and Walt Disney Concert Hall, and close proximity to the Civic Center, L.A. LIVE, and Dodger Stadium. 20,000 square feet of event space. TMD	453	14	20,000	8,520
OXFORD PALACE HOTEL oxfordhotel.com , 745 S. Oxford Ave., Los Angeles 90005, 213.389.8000 TMD	86	9		
RAMADA BY WYNDHAM LOS ANGELES DOWNTOWN WEST wyndhamhotels.com/ramadalos-angeles-california/ramada-la-convention-center/overview , 1901 W. Olympic Blvd., Los Angeles 90006, 213.385.7141. Minutes from Downtown L.A., L.A. Convention Center, STAPLES Center, Nokia Theater, and Hollywood. Guests can stay in shape in our gym and pool. Enjoy a drink at Bar & Grill SPOT. Free Wi-Fi. Banquet space. Parking is free.	130	4	3,780	3,380
RAMADA WILSHIRE CENTER ramada.com/hotels/california/los-angeles/ramada-wilshire-center/hotel-overview , 3900 Wilshire Blvd., Los Angeles 90010, 213.736.5222. Our Ramada is located in Koreatown and in the heart of the Wilshire Center Business District. We are walking distance to the Red Line subway system and 10 minutes from Beverly Hills, Hollywood, Downtown Los Angeles, and Los Angeles Convention Center.	86		1,000	1,000

TMD TOURISM MARKETING DISTRICT PROPERTY

Accommodations

» Downtown/L.A. Metro

HOTELS	TOTAL ROOMS	TOTAL SUITES	TOTAL MEETING SPACE (SQ. FT.)	LARGEST ROOM (SQ. FT.)
THE RITZ-CARLTON, LOS ANGELES ritzcarlton.com/en/hotels/california/los-angeles , 900 W. Olympic Blvd., Los Angeles 90015, 213.743.8800. Experience The Ritz-Carlton, Los Angeles at L.A. LIVE, located in Downtown L.A. This luxurious hotel features panoramic skyline views, relaxing spa services, and exclusive access to sports, entertainment, and world-class cuisine. TMD	123	14	25,086	12,769
RODEWAY INN LOS ANGELES CONVENTION CENTER HOTEL laconventioninn.com , 1904 W. Olympic Blvd., Los Angeles 90006, 213.380.9393. Newly remodeled hotel in the heart of Downtown L.A. Near the Los Angeles Convention Center, STAPLES Center, and the LA Fashion District. TMD	54	4		
ROTEX HOTEL rotexhotelcondo.com , 3411 W. Olympic Blvd., Los Angeles 90019, 323.734.7373 TMD	57			
ROYAL PARK HOTEL 1906 W. 3rd St., Los Angeles 90057, 213.483.6681 TMD	135			
SHERATON GRAND LOS ANGELES sheratongrandlosangeles.com , 711 S. Hope St., Los Angeles 90017, 213.488.3500. Located in the new pulse of Downtown L.A.: The Bloc. From our welcoming lobby and open-air deck to our top-floor Club Lounge, every area in our hotel has been activated by our \$75 million revitalization. TMD	496	40	30,000	10,000
SILVER LAKE HOTEL hotelsilverlakela.com/index.html , 250 Silver Lake Blvd., Los Angeles 90004, 213.639.1920 TMD	64	15		
STANDARD DOWNTOWN LA standardhotels.com/downtown-la , 550 S. Flower St., Los Angeles 90071, 213.892.8080. The Standard, Downtown LA is a hotel with sophistication and a sense of playfulness. With a popular rooftop pool and bar offering panoramic views of L.A., the 207-room hotel has revolutionized the concept of a business hotel. TMD	207	23	7,492	4,842
STILLWELL HOTEL stillwell.los-angeles-hotel.com , 838 Grand Ave., Los Angeles 90017, 213.627.1151. Situated in Los Angeles, this hotel is close to Los Angeles Central Public Library, Nokia Theater, and STAPLES Center. Also nearby are L.A. Convention Center and Walt Disney Concert Hall. TMD	232			
SUPER 8 LOS ANGELES/ALHAMBRA super8.com/hotels/california/los-angeles/super-8-los-angeles-alhambra/hotel-overview , 5350 S. Huntington Dr. Los Angeles 90032, 323.225.2310. Serene surroundings; Universal Studios Hollywood™, NBC Studio, Hollywood, Beverly Hills, Rodeo Drive, TCL Chinese Theater, Walk of Fame, and Wax Museum are minutes away. Commerce Casino and Bicycle Club are 10 minutes away. TMD	50			
SUPER 8 MOTEL - LOS ANGELES the.super8.com/losangeles10525 , 1341 W. Sunset Blvd., Los Angeles 90026, 213.250.2233. Centrally located next to Dodger Stadium, Universal Studios Hollywood™, Downtown L.A., and TCL Chinese Theatre.	32	3		
TUSCAN GARDEN INN 2200 W. Olympic Blvd., Los Angeles 90006, 213.385.4191 TMD	70			
USC HOTEL uschotel.usc.edu , 3540 S. Figueroa St., Los Angeles 90007, 833.2.BOOK.USC. USC Hotel provides the perfect mixture of location, facility, and outstanding service. Central location in Los Angeles offers easy access to the major highways and is located across from the University of Southern California. TMD	240	5	15,000	6,900
VAGABOND INN LOS ANGELES USC vagabondinn.com/california/vagabond-inn-los-angeles-at-usc.aspx , 3101 S. Figueroa St., Los Angeles 90007, 213.746.1531 TMD	72			
THE WAYFARER DOWNTOWN L.A. wayfarerdtdla.com , 813 S. Flower St., Los Angeles 90017, 424.220.9241. More than a new hotel in Downtown Los Angeles, The Wayfarer is a new way to experience the city. A place for the curious and courageous to dig deeper, finding inspiration in every unscripted adventure. No guidebooks required. TMD	156		4,700	3,000
WESTIN BONAVENTURE HOTEL & SUITES thebonaventure.com , 404 S. Figueroa St., Los Angeles 90071, 213.624.1000. The Westin Bonaventure Hotel & Suites, L.A.'s largest hotel, offers the flexibility to accommodate your meeting needs from 10 to 3,000 people. Planners recommend our great customer service and quality food and beverage choices. TMD	1,358	135	110,000	26,108
LONG-TERM/SHORT-TERM RENTALS				
JONATHAN CLUB jc.org , 545 S. Figueroa St., Los Angeles 90071, 213.624.0881 TMD	70	41	28,000	4,500
LEVEL FURNISHED LIVING stayinglevel.com , 888 S. Olive St., Los Angeles 90014, 213.873.8400. We offer three meeting rooms and outdoor event spaces. Avoid the added cost of pricey hotel menus and take advantage of our catering kitchen. Visit stayinglevel.com/los-angeles/meetings-events . TMD	303	302	9,368	
RESIDENCE INN LOS ANGELES L.A. LIVE marriott.com/laxri , 901 W. Olympic Blvd., Los Angeles 90015, 213.443.9200. The first extended stay hotel in Downtown L.A. just 17 miles from LAX and across from L.A. LIVE entertainment. Guests enjoy free Wi-Fi, hot breakfast, and more room to spread out in studios or one- or two-bedroom suites with kitchens. TMD	219	9	4,500	4,000

TMD TOURISM MARKETING DISTRICT PROPERTY

Event Venues

	CAPACITY INSIDE	CAPACITY OUTSIDE
<p>71ABOVE 71above.com, 633 W. 5th St., 71st Fl., Los Angeles 90071, 213.712.2683. At 950 feet above ground level and is the highest restaurant west of the Mississippi. Offering modern American cuisine by chef Javier Lopez, 71Above boasts breathtaking ocean views along with spectacular views of DTLA.</p>		
<p>AHMANSON THEATRE musiccenter.org, 135 N. Grand Ave., Los Angeles 90012, 213.972.7211. For over 40 years the Ahmanson Theatre has presented a wide variety of dramas, musicals, comedies, and classic revivals. A unique, state-of-the-art reconfiguration proves a variable seating capacity from 1,600 to 2,000.</p>	2,000	
<p>ANGEL CITY BREWERY angelcitybrewery.com, 216 S. Alameda St., Los Angeles 90012, 213.622.1261. In a city known for its glitz, we're proud to rough things up a bit. Our home, the Arts District, is a center of revival for L.A. artists. Visit us for a tour, tasting, or your next event!</p>	250	
<p>BARCITO barcitola.com, 403 W. 12th St., Los Angeles 90015, 213.415.1821. All-day cafe and late-night bar in DTLA's South Park, just blocks from STAPLES Center and L.A. Convention Center.</p>		
<p>BELASCO THEATER thebelasco.com, 1050 S. Hill St., Los Angeles 90015, 213.746.5670. Located in Downtown Los Angeles, the Belasco Theater is a historical world-class multipurpose event and entertainment venue. With 40,000 square feet of four indoor/outdoor event spaces ranging from 30 to 1,500 capacity; all-inclusive.</p>	1,500	200
<p>BORDER GRILL bordergrill.com, 445 S. Figueroa St., Los Angeles 90071, 213.486.5171</p>	400	1,000
<p>BRERA RISTORANTE breraristorante.com, 1331 E. 6th St., Los Angeles 90021, 213.553.8006. BRERA Ristorante is a trattoria inspired by the Cucina Povera, typical of the countryside along the River Po Valley in Northern Italy. Our passion for excellence in service is something that our team consistently strives for.</p>		
<p>BROKEN SPANISH brokenspanish.com, 1050 S. Flower St., Ste. 102, Los Angeles 90015, 213.749.1460. Broken Spanish highlights L.A.-native chef Ray Garcia's distinct culinary perspective and Latin upbringing through bold flavors. In Downtown L.A., Broken Spanish can accommodate private dining, events, or off-site catering.</p>		
<p>CALIFORNIA MARKET CENTER cmcdtla.com/eventspace/spaces.php, 110 E. 9th St., A727, Los Angeles 90079, 213.630.3737</p>		
<p>CALIFORNIA SCIENCE CENTER californiasciencecenter.org, 700 Exposition Park Dr., Los Angeles 90037, 323.724.3623. Discover fun hands-on science exhibits, live habitats and animals, and Space Shuttle <i>Endeavour</i>. Don't forget to experience a film on the seven-story IMAX screen! Free general admission (excludes IMAX and paid exhibits).</p>	4,000	500
<p>CATHEDRAL OF OUR LADY OF ANGELS olacathedral.org, 555 W. Temple St., Los Angeles 90012, 213.680.5200. Designed by professor Jose Rafael Moneo and dedicated in 2002, it's among the newest cultural and architectural icons in the city.</p>	600	2,000
<p>CENTER AT CATHEDRAL PLAZA levyrestaurants.com/venues/center-at-cathedral-plaza, 555 W. Temple St., Los Angeles 90012-2707, 213.680.5273. The Center at Cathedral Plaza is a full-service event site and conference center in Downtown Los Angeles.</p>	1,000	3,500
<p>CITY CLUB LOS ANGELES icityclub.com, 555 S. Flower, 51st Fl., Los Angeles 90071, 213.620.9662</p>	468	

Event Venues

	CAPACITY INSIDE	CAPACITY OUTSIDE
<p>CITY MARKET SOCIAL HOUSE citymarketsocial.com, 1145 S. San Pedro St., Los Angeles 90015, 323.255.1025. Production and event space in Downtown L.A. Ideal for brand launch, product showcases, creative conferences, and celebrations up to 1,000. Exposed bow truss ceiling, polished concrete floors, outdoor patio.</p>	935	285
<p>CLIFTON'S REPUBLIC cliftonsla.com, 648 S. Broadway, Los Angeles 90014, 213.627.1673</p>		
<p>CONGA ROOM AT L.A. LIVE congaroom.com, 800 W. Olympic Blvd., Ste. A160, Los Angeles 90015, 213.745.0162. This Latin nightclub, restaurant and live entertainment venue is recognized as the preeminent destination for entertainment. Flexible spaces allow for entertaining 25 to 1,000 guests per event.</p>	1,000	80
<p>CONVENE AT 333 S. GRAND AVE. convene.com/location/333-south-grand-avenue, 333 S. Grand Ave., 3rd Fl., Los Angeles 90071, 888.730.7307. With heightened levels of service, luxury, and comfort, Convene at 333 S. Grand Ave. is the ideal venue for your next meeting or event, offering everything from small boardrooms to large conference and reception space for two to 500.</p>	500	
<p>CONVENE AT 777 S. FIGUEROA ST. convene.com/location/777-south-figueroa-street, 777 S. Figueroa St., 9th Fl., Los Angeles 90071, 888.730.7307. With heightened levels of service, luxury, and comfort, Convene at 777 S. Figueroa St. is the ideal venue for your next meeting or event, offering everything from small boardrooms to large conference and reception space for two to 350.</p>	350	
<p>DAMA damafashiondistrict.com, 612 E. 11th St., Los Angeles 90015, 213.741.0612. DAMA is a Latin-inspired restaurant and bar with deco-tropical design featuring a lush indoor-outdoor cocktail bar and patio with exceptional sharable dishes by chef Antonia Lofaso and top-notch beverage offerings.</p>		
<p>DOROTHY CHANDLER PAVILION chandler-pavilion.com, 135 N. Grand Ave., Los Angeles 90012, 213.972.7211</p>	3,157	
<p>DRAGO CENTRO dragocentro.com, 525 S. Flower St., Ste. 120, Los Angeles 90071, 213.228.8998. Conveniently located in Downtown's City National Plaza, Drago Centro is a modern Italian restaurant featuring two separate private dining rooms including a demonstration kitchen with a closed-circuit TV system.</p>	150	60
<p>THE EDISON edisondowntown.com, 108 W. 2nd St., Los Angeles 90012, 213.613.0000. The Edison is a full-service production and food and beverage facility. Available for both private and semi-private events, as well as personal, business, and industry events. We do it all for you with style and complete professionalism.</p>	400	
<p>EL PUEBLO HISTORICAL MONUMENT elpueblo.lacity.org, 125 Paseo de la Plaza, Ste. 400, Los Angeles 90012, 213.485.6855. The oldest section of Los Angeles and the site where the city was founded in 1781. Traditional Mexican plaza for shopping and dining.</p>	170	15,000
<p>ELEVATE LOUNGE elevatelounge.com, 811 Wilshire Blvd., 21st Fl. Los Angeles 90017, 213.236.9600. Elevate Lounge is a fluid indoor/outdoor space with panoramic views of the city. Equipped with full A/V and modular furniture, the venue can be transformed into two smaller spaces, each with a private bar, terrace, and entrance.</p>	350	
<p>EXCHANGE LA exchange.la, 618 S. Spring St., Los Angeles 90014, 213.627.8070. Previously the Los Angeles Stock Exchange, Exchange LA pays homage to its rich and opulent past. It is ideal for premiere parties, corporate events, live entertainment, film shoots, conferences, and fashion shows.</p>	1,500	
<p>FEARLESS LA fearlessla.com, 1753 E. Olympic Blvd., Los Angeles 90021, 213.292.4794</p>		

Event Venues

	CAPACITY INSIDE	CAPACITY OUTSIDE
THE FIELDS LA <i>thefieldsla.com, 3939 S. Figueroa St., adjacent to Banc of California Stadium, Los Angeles 90037, 213.419.9465</i>		
FOGO DE CHÃO BRAZILIAN STEAKHOUSE - LOS ANGELES <i>fogodechao.com, 800 S. Figueroa St., Los Angeles 90017, 213.228.4300.</i> Take a journey through southern Brazil with several distinctive dining options, including intimate dinners, semi-private receptions, and exclusive events in our exquisite private dining rooms.	250	
THE GEFKEN CONTEMPORARY AT MOCA <i>moca.org, 152 N. Central Ave., Los Angeles 90013, 213.626.6222.</i> MOCA is your source for inspiration and a must-see for contemporary art enthusiasts.	200	200
GLOBE THEATRE <i>globetheatre-la.com, 740 S. Broadway St., Los Angeles 90014, 213.489.1667.</i> The Globe Theatre is a centennial theatre located in the heart of Downtown Los Angeles' Theater District. The venue is ideal for corporate events, social events, film premieres, weddings, concerts, and conferences.	1,900	100
IMPERIAL WESTERN BEER COMPANY <i>imperialwestern.com, 800 N. Alameda St., Los Angeles 90012, 213.270.0035.</i> Imperial Western Beer Co. marks a new era of imbibing and dining at Union Station. Enjoy a wide selection of craft beer brewed in-house with an extensive menu. The space features custom game tables, pool tables, and shuffleboard.	433	100
JAPANESE AMERICAN NATIONAL MUSEUM <i>janm.org, 100 N. Central Ave., Los Angeles 90012, 213.625.0414.</i> Dedicated to promoting appreciation of America's ethnic and cultural diversity by sharing the Japanese American experience, JANM offers exhibitions, public programs, an award-winning museum store, and a resource center.	500	1,500
KARL STRAUSS BREWING COMPANY <i>karlstrauss.com, 600 Wilshire Blvd., Ste. 100, Los Angeles 90017, 213.228.2739</i>		
KENDALL'S BRASSERIE <i>patinagroup.com/kendalls-brasserie/about, 135 N. Grand Ave., Los Angeles 90012, 213.972.7322.</i> Kendall's Brasserie is located at The Music Center provides a chic private dining room as well as a Parisian-inspired atmosphere. Sip, indulge, and revel with a modern, vibrant take on the traditional French brasserie cuisine.	345	30
KIM SING THEATRE <i>kimsingtheatre.com, 718 N. Figueroa St., Los Angeles 90012, 310.570.2380.</i> A vaudeville theatre in the 1920s and Kung Fu movie house in the 1960s, Kim Sing Theatre is now an event venue and micro boutique hotel that accommodates events with up to 250 guests and overnights with up to 12 guests.		
LA PLAZA DE CULTURA Y ARTES <i>lapca.org, 501 N. Main St., Los Angeles 90012, 213.542.6200.</i> LA Plaza de Cultura y Artes celebrates and cultivates the enduring contributions of Mexicans, Mexican Americans, and Latinos to the region. Located in L.A.'s historic core, the venue includes exhibit and rental areas.	50	2,000
LE GRAND <i>legrand-restaurant.com, 707 S. Grand Ave., Los Angeles 90017, 323.303.2535</i>		
LEVY RESTAURANTS @ DODGER STADIUM <i>levyrestaurants.com, 1000 Vin Scully Ave., Los Angeles 90012, 323.224.1480.</i> Host your next big event at Dodger Stadium. Let Levy Restaurants dazzle your guests' senses with our culinary expertise, attention to detail, and contagious enthusiasm!		
LOS ANGELES CENTER STUDIOS <i>lacenterstudios.com, 1201 W. 5th St., Ste. T-110, Los Angeles 90017, 213.534.3000.</i> Sound stages, 400-seat theatre, full-service cafe and catering, event space, private streets, outdoor decks with skyline views, production space.	1,000	7,000
LOS ANGELES CENTRAL PUBLIC LIBRARY <i>lapl.org, 630 W. 5th St., Los Angeles 90071, 213.228.7000.</i> Programs, books, magazines, story hours, and reference services.	500	1,500

Event Venues

	CAPACITY INSIDE	CAPACITY OUTSIDE
LOS ANGELES CONVENTION CENTER <i>laclink.com, 1201 S. Figueroa St., Los Angeles 90015, 213.741.1151.</i> The Los Angeles Convention Center (LACC) is renowned as a premier site for meetings and events of all sizes. The LACC has over 867,000 square feet of flexible space and is proud to be recertified LEED® EB+OM Gold (2015).	68,390	3,744
LOS ANGELES DODGERS/DODGER STADIUM <i>losangeles.dodgers.mlb.com, 1000 Vin Scully Ave., Los Angeles 90012, 323.224.1469.</i> This iconic L.A. landmark is perfect for non-game-day group events. With year-round availability, and just 10 minutes from Downtown, Dodger Stadium is ideal for convention groups, meetings, receptions, and stadium tours.	450	5,600
LOS ANGELES MEMORIAL COLISEUM <i>lacoliseum.com, 3911 S. Figueroa St., Los Angeles 90037, 213.747.7111.</i> The Peristyle and Court of Honor are timeless spaces brimming with history while the legendary playing field, press box, locker room, recruit lounge, and Olympic boardroom offer a unique collection of complementary spaces for your event.	500	93,607
LUCKY STRIKE LANES & LOUNGE AT L.A. LIVE <i>luckystrikesocial.com, 800 W. Olympic Blvd., #250, Los Angeles 90015, 213.542.4880.</i> Operates as a bowling lounge with an extensive menu and club atmosphere. Offers lunch, dinner, and late-night dining. Features 18 bowling lanes, billiard tables, and private event space.	550	
MARK TAPER FORUM <i>musiccenter.org, 135 N. Grand Ave., Los Angeles 90012, 213.972.7211.</i> One of the nation's leading theater companies, producing world-class dramas and musicals at the Mark Taper Forum and the Ahmanson Theatre, located at the Music Center.	738	
MAYAN THEATRE <i>clubmayan.com, 1038 S. Hill St., Los Angeles 90015, 213.746.4674.</i> Conveniently located just five blocks east of STAPLES Center and the L.A. Convention Center, the Mayan is a historic landmark with turnkey production capabilities and an extensive inventory of audio, lighting, and video equipment.	1,492	
MG STUDIO <i>mgstudio-la.com, 1319 W. 11th St., Los Angeles 90015, 213.610.4350.</i> In the heart of Downtown Los Angeles, MG Studio is a newly renovated, creative event space adjacent to STAPLES Center, L.A. LIVE, and the L.A. Convention Center and ideal for meetings, productions, private parties, and more.	450	450
MIKKELLER DTLA <i>mikkellerbar.com, 330 W. Olympic Blvd., Los Angeles 90015, 213.596.9005</i>		
MORTON'S THE STEAKHOUSE - DOWNTOWN <i>mortons.com/losangeles, 735 S. Figueroa St., Ste. 207, Los Angeles 90017, 213.553.4566.</i> Renowned for its signature menu and legendary hospitality, Morton's sets the standard for fine steakhouse dining. The best steak...anywhere! Dinner nightly, lunch on weekdays; private dining available.	400	
MUSEUM OF CONTEMPORARY ART (MOCA) <i>moca.org, 250 S. Grand Ave., Los Angeles 90012, 213.626.6222.</i> The Museum of Contemporary Art, Los Angeles (MOCA) is your source for inspiration and a must-see for contemporary art enthusiasts.	200	200
MUSIC CENTER <i>musiccenter.org, 135 N. Grand Ave., Los Angeles 90012, 213.972.7211.</i> Experience the Los Angeles Philharmonic, Los Angeles Master Chorale, Center Theatre Group, LA Opera, Dance at the Music Center, or Walt Disney Concert Hall tours. Combine with multiple dining options.	8,316	3,000
NATURAL HISTORY MUSEUM OF LOS ANGELES COUNTY <i>nhm.org, 900 Exposition Blvd., Los Angeles 90007, 213.763.3466.</i> Dine with dinos, sip cocktails in the gardens, or exchange your vows in front of the savanna elephants! The Natural History Museum provides the perfect venue to celebrate your corporate, nonprofit, or social event!	1,200	600

Event Venues

	CAPACITY INSIDE	CAPACITY OUTSIDE
NICK + STEF'S STEAKHOUSE <i>patinagroup.com/nick-and-stefs-steakhouse-la</i> , 330 S. Hope St., Los Angeles 90071, 213.680.0330. Nick + Stef's features indoor private rooms and a wraparound terrace perfect for happy hours and featuring a view of the Downtown skyline.	250	150
THE NOVO <i>thenovodtla.com</i> , 800 W. Olympic Blvd., Ste. A335, Los Angeles 90015, 213.763.4669. The Novo by Microsoft is located in the center of L.A. LIVE. Accommodating events from 50 to 2,300 guests, The Novo is the perfect venue for concerts while also providing excellent space for corporate events and private parties.	2,300	750
OTIUM <i>otiumla.com</i> , 222 S. Hope St., Los Angeles 90012, 213.935.8500		
OUÉ SKYSPACE LA <i>oue-skyspace.com</i> , 633 W. 5th St., Los Angeles 90071, 213.894.9000. Perched nearly 1,000 feet above DTLA, OUE Skyspace features unobstructed 360-degree views that will have your guests in awe. Skyspace LA is unmatched in elegance, ambiance, and exclusivity.		
PALM RESTAURANT - DOWNTOWN L.A. <i>thepalm.com</i> , 1100 S. Flower St., Los Angeles 90015, 213.763.4600. Serves huge cuts of prime beef, jumbo lobsters, fresh seafood, and Italian specialties since 1926.	200	200
PATINA RESTAURANT <i>patinarestaurant.com</i> , 141 S. Grand Ave., Los Angeles 90071, 213.972.3331. Patina is the flagship of Joachim Splichal's restaurant group. The restaurant is renowned for its elegant and minimal decor, and exquisite French Californian cuisine. Exclusive, private chef's table for 11 guests.	136	60
PERCH <i>perchla.com</i> , 448 S. Hill St., Los Angeles 90013, 213.802.1770. Perch is an elevated resting place, a whimsical French-inspired all-inclusive rooftop bistro.	220	180
PREUX & PROPER <i>preuxandproper.com</i> , 840 S. Spring St., Los Angeles 90014, 213.896.0090. Our dining hall offers open air seating and old-world style paired with modern touches including AV capabilities, while our bar room is built to cater your happy hour, birthday, or cocktail party. We can accommodate 10 to 200.	50	30
PUBLIC SCHOOL 213 - DOWNTOWN L.A. <i>psontap.com/locations/ps213</i> , 612 S. Flower St., Los Angeles 90017, 213.622.4500. An education in the art of food and beer in the heart of Downtown L.A.	80	26
REDBIRD <i>redbird.la</i> , 114 E. 2nd St., Los Angeles 90071, 213.788.1191. In addition to the main dining room, lounge, and garden, five customizable private dining rooms are available upstairs at Redbird, located adjacent to Vibiana—the historic cathedral-turned-event-venue.	27	150
THE RESERVE <i>thelareserve.com</i> , 650 S. Spring St., Los Angeles 90014, 323.296.9265. Built in 1924, The Reserve now occupies the vault of the original Bank of America headquarters, boasting four unique rooms with more than 6,900 square feet of event space, perfect for any celebration in Downtown Los Angeles.	700	
ROCK'N FISH AT L.A. LIVE <i>rocknfish.la/live.com</i> , 800 W. Olympic Blvd., Ste. A160, Los Angeles 90015, 213.748.4020. A lively restaurant featuring fresh seafood seven days a week, signature handcrafted cocktails, happy hour Monday-Tuesday, and late-night menu.	200	75
ROSA MEXICANO AT L.A. LIVE <i>rosamexicano.com</i> , 800 W. Olympic Blvd., Los Angeles 90015, 213.746.0001. Serving authentic, regionally inspired Mexican cuisine since 1984. Don't miss our guacamole or collection of over 75 fine tequilas. Open for brunch, lunch, dinner, and private dining. Happy hour daily, 4-7 p.m., at the bar.	250	25
ROSSOBLU <i>rossoblu.com</i> , 1124 San Julian St., Los Angeles 90015, 213.749.1099		

Event Venues

	CAPACITY INSIDE	CAPACITY OUTSIDE
ROW DTLA <i>rowdtla.com</i> , 777 S. Alameda St., Los Angeles 90021		
SAN ANTONIO WINERY & RESTAURANT <i>sanantoniowinery.com</i> , 737 Lamar St., Los Angeles 90031, 323.223.1401. L.A.'s original urban winery. A historic landmark of more than 100 years and <i>Wine Enthusiast's</i> American Winery of the Year. Wine tasting, complimentary tours, and delicious cuisine daily. Private rooms available. Free parking.	365	
SHRINE AUDITORIUM & EXPO HALL <i>shrineauditorium.com</i> , 665 W. Jefferson Blvd., Los Angeles 90007, 213.477.7608. The epicenter for L.A.'s most prestigious and glamorous events for over 80 years. The breathtaking 6,300-seat auditorium connects to our large expo hall, perfect for all types of events.	6,300	
SOUTH PARK CENTER <i>attcenter-la.com</i> , 1150 S. Olive St., Los Angeles 90015, 213.741.7400. The South Park Center offers convention visitors a unique setting for offsite meetings and events. Amenities include a 500-seat, fully equipped theater and a penthouse suite with 360-degree views of L.A.	500	
TAKAMI SUSHI & ROBATA RESTAURANT <i>takamisushi.com</i> , 811 Wilshire Blvd., Ste. 2100, 21st Fl., Los Angeles 90017, 213.236.9600. Located on the 21st floor, Takami Sushi & Robata boasts panoramic views of Downtown L.A. Serving classic sushi, Japanese robata, and specialty dishes with a twist, this gorgeous penthouse location is a one-of-a-kind experience.	75	
THE TERRACE AT L.A. LIVE <i>laliveeventspaces.com</i> , 800 W. Olympic Blvd., Los Angeles 90015, 213.763.5453. The Target Terrace is a private space with 8,000 square feet available to create the perfect event, accommodating up to 350 guests with breathtaking views of the L.A. skyline. Combine with the GRAMMY Museum® to accommodate 500.		300
TOM'S URBAN <i>tomsurban.com/la</i> , 1011 S. Figueroa St., B-101, Los Angeles 90015, 213.746.8667		
TWO BIT CIRCUS <i>twobitcircus.com</i> , 634 Mateo St., Los Angeles 90021, 213.599.3188		
VIBIANA <i>vibiana.com</i> , 214 S. Main St., Los Angeles 90012, 213.626.1507. Vibiana is a cathedral-turned-event-venue in DTLA owned/operated by Redbird chef Neal Fraser and Amy Knoll Fraser. With the Main Hall and Garden Courtyard, Vibiana is great for weddings, performing arts, and corporate events.	789	
WALT DISNEY CONCERT HALL AT THE MUSIC CENTER <i>musiccenter.org</i> , 111 S. Grand Ave., Los Angeles 90012, 213.972.7211. Designed by internationally renowned architect Frank Gehry; home of the Los Angeles Philharmonic and Los Angeles Master Chorale.	2,265	750
WILTERN <i>wilthertheatertickets.com</i> , 3790 Wilshire Blvd., Los Angeles 90010, 213.388.1400. With its art deco elegance, The Wiltern theater is not a typical music venue; they will be happy to facilitate your next event, whatever it may be.	2,300	
XBOX PLAZA <i>laliveeventspaces.com/microsoft-square.html</i> , 777 Chick Hearm Ct., Los Angeles 90015, 213.763.5453. The one-acre plaza nestled in the center of L.A. LIVE is a public gathering space for festivals, concerts, parties, press events, and more. The space accommodates more than 2,000 guests.		5,500

Professional Sports Venues

LOS ANGELES FOOTBALL CLUB/BANC OF CALIFORNIA STADIUM
bancocaliforniastadium.com, 3939 S. Figueroa St., Los Angeles 90037, 323.519.9900. Banc of California Stadium offers premium amenities and hospitality spaces throughout the venue including a chef-driven international food hall and rooftops. Perfect for any size event including conferences, socials, and festivals.

Dining

\$ Less than \$20 \$\$\$ \$35 to \$50
 \$\$\$ \$20 to \$35 \$\$\$\$ \$50 or more

AMERICAN

CHECKERS DOWNTOWN

\$\$\$ www3.hilton.com/en/hotels/california/hilton-checkers-los-angeles-laxchhl/dining/index.html, 535 S. Grand Ave., Los Angeles 90071, 213.891.0519. Zagat calls it "a touch of cool elegance." An oasis of intimacy and style in the heart of Downtown L.A.

CITY CLUB LOS ANGELES

\$\$\$ icityclub.com, 555 S. Flower, 51st Fl., Los Angeles 90071, 213.620.9662

THE FIELDS LA

\$\$ thefieldsla.com, 3939 S. Figueroa St., adjacent to Banc of California Stadium, Los Angeles 90037, 213.419.9465

GLANCE RESTAURANT

\$\$\$ marriott.com/hotels/hotel-information/restaurant/laxjw-jw-marriott-los-angeles-la-live, 900 W. Olympic Blvd., Los Angeles 90015, 213.765.8630. A taste of true Los Angeles cuisine celebrating the region's abundance of fresh produce and the varied heritage of the city.

GRILL ROOM

\$\$ laac.com, 431 W. 7th St., Los Angeles 90014, 213.625.2211. Open to members and guests, the Grill Room is the ideal setting for an intimate dinner or power breakfast, with a varied menu of American, Nouvelle, and California cuisines topped with attentive personal service.

IMPERIAL WESTERN BEER COMPANY

\$\$ imperialwestern.com, 800 N. Alameda St., Los Angeles 90012, 213.270.0035. Imperial Western Beer Co. marks a new era of imbibing and dining at Union Station. Enjoy a wide selection of craft beer brewed in-house with an extensive menu. The space features custom game tables, pool tables, and shuffleboard.

LAKEVIEW BISTRO

\$\$ westin.com/bonaventure, 404 S. Figueroa St., Los Angeles 90071, 213.624.1000. Casual dining for breakfast and lunch. Breakfast buffet and omelet station open starting at 6 a.m. daily. Located on the lobby level in the hotel atrium area.

MAIN DINING ROOM

\$\$ laac.com, 431 W. 7th St., Los Angeles 90014, 213.625.2211

MIKKELLER DTLA

\$\$ mikkellerbar.com, 330 W. Olympic Blvd., Los Angeles 90015, 213.596.9005

PALM RESTAURANT - DOWNTOWN L.A.

\$\$\$ thepalm.com, 1100 S. Flower St., Los Angeles 90015, 213.763.4600. Serves huge cuts of prime beef, jumbo lobsters, fresh seafood, and Italian specialties since 1926.

PUBLIC SCHOOL 213 - DOWNTOWN L.A.

\$\$ psontap.com/locations/ps213, 612 S. Flower St., Los Angeles 90017, 213.622.4500. An education in the art of food and beer in the heart of Downtown L.A.

RENDEZVOUS COURT

\$\$ thebiltmore.com, 506 S. Grand Ave., Los Angeles 90071, 213.624.1562. Once the hotel's lobby, this magnificent space hosts the Biltmore's famous afternoon tea as well as coffee, cocktails, and meals.

WOLFGANG PUCK BAR & GRILL AT L.A. LIVE

\$\$\$ wolfgangpuck.com, 800 W. Olympic Blvd., Los Angeles 90015, 213.748.9700. Wolfgang Puck and designer Tony Chi bring guests a modernized "bar and grill." Menu items include Spicy Soppresata Pizza with Green Chilies and Red Onions and Kobe Flat Iron Steak with Wild Mushrooms and Shishito Peppers.

AMERICAN (NEW)

24/7 RESTAURANT AT THE STANDARD, DOWNTOWN LA

\$\$\$ standardhotels.com/los-angeles/restaurants-bars/24-7-restaurant, 550 S. Flower St., Los Angeles 90071, 213.439.3030. The 24/7 Restaurant at The Standard, Downtown L.A. specializes in organic, locally sourced comfort classics served all day, every day, in a vibrant brasserie setting.

71ABOVE

\$\$\$\$ 71above.com, 633 W. 5th St., 71st Fl., Los Angeles 90071, 213.712.2683. At 950 feet above ground level, this is the highest restaurant west of the Mississippi. Offering modern American cuisine by chef Javier Lopez, 71Above boasts breathtaking ocean views along with spectacular views of DTLA.

BEST GIRL ACE HOTEL DOWNTOWN LOS ANGELES

\$\$ bestgirlatla.com, 929 S. Broadway, Los Angeles 90015, 213.235.9660

BKLA

\$\$ barandkitchenla.com, 819 S. Flower St., Los Angeles 90017, 213.784.3048. Located inside the O Hotel in Downtown L.A., Bar | Kitchen is a seasonal American restaurant rooted in the tradition of market fresh cuisine, small production wines by the glass, craft beers, and classically inspired cocktails.

EAT DRINK AMERICANO

\$\$ eatdrinkamericano.com, 923 E. 3rd St., Ste. 101, Los Angeles 90013, 213.620.0781

FIRST DRAFT TAPROOM & KITCHEN

\$\$ firstdraftla.com, 1230 S. Olive St., Los Angeles 90015, 213.536.5267

FREE PLAY DTLA

\$\$ freeplaydtla.com, 3939 S. Figueroa St., 2nd Fl., Los Angeles 90037, 213.419.9481

NOE RESTAURANT & BAR

\$\$ noerestaurant.com, 251 S. Olive St., Los Angeles 90071, 213.356.4100. Offers a refined seasonal California menu. The outdoor patio showcases the stunning Downtown skyline and features a full menu of signature cocktails and an expansive wine list.

OTIUM

\$\$\$ otiumla.com, 222 S. Hope St., Los Angeles 90012, 213.935.8500

PREUX & PROPER

\$\$ preuxandproper.com, 840 S. Spring St., Los Angeles 90014, 213.896.0090. Our dining hall offers open-air seating and old-world style paired with modern touches including AV capabilities, while our bar room is built to cater your happy hour, birthday, or cocktail party. We can accommodate 10 to 200.

STAFFORD + MATHIS KITCHEN

\$\$ sandmkitchen.com, 1020 S. Figueroa St., Los Angeles 90015, 213.743.7600. Stafford + Mathis Kitchen Restaurant serves modern American cuisine for breakfast, lunch, and dinner.

ZIRAN @ THE L.A. GRAND HOTEL DOWNTOWN

\$\$ thelahotel.com/eatdrink.shtml, 333 S. Figueroa St., Los Angeles 90071, 213.617.1133. Ziran offers an elegant yet relaxed atmosphere for breakfast and lunch and is open daily.

ASIAN FUSION

NEST AT WP24

\$\$\$ ritzcarlton.com/en/hotels/california/los-angeles/dining/nest-at-wp24, 900 W. Olympic Blvd., Los Angeles 90015, 213.743.8824. Nest at WP24 is the perfect complement to the highly executed fine dining of the adjacent WP24 by Wolfgang Puck. Inventive mixology and an exciting wine list accompany the menu of appetizers, large plates, and desserts.

CALIFORNIAN

BAR9

\$\$ thelahotel.com/eat-and-drink/bar9, 333 S. Figueroa St., Los Angeles 90071, 213.617.1133. A perfect way to end your busy day. Inviting and comfortable, Bar9 serves dinner in a warm, welcoming environment.

CORNER BAKERY CAFE - GRAND

cornerbakerycafe.com, 300 S. Grand Ave., #150, Los Angeles 90071, 213.921.4450

GRAND CAFE

\$\$ omnihotels.com/hotels/los-angeles-california-plaza/dining/grand-cafe, 251 S. Olive St., Los Angeles 90012, 213.356.4155. Casually elegant atmosphere features innovative California cuisine for breakfast and lunch. Indoor and outdoor dining is available. Overlooks MOCA and walking distance from The Broad, Walt Disney Concert Hall, and Music Center.

MCKAY'S

\$\$ mckays.usc.edu, 3540 S. Figueroa St., Los Angeles 90007, 213.748.4141. Offering contemporary and continental cuisine masterfully prepared and served by our highly trained professional staff.

CHINESE

PLUM TREE INN

\$\$ plumtreinn.com, 913 N. Broadway, Los Angeles 90012, 213.613.1819. Serving Mandarin and Szechuan cuisine. Complete catering available for in-house or delivery.

WP24 BY WOLFGANG PUCK

\$\$\$ ritzcarlton.com/en/hotels/california/los-angeles/dining/wp24-by-wolfgang-puck, 900 W. Olympic Blvd., Los Angeles 90015, 213.743.8824. WP24 by Wolfgang Puck offers a fine-dining experience with modern interpretation of traditional Chinese cuisine located on the 24th floor of The Ritz-Carlton, Los Angeles, with stunning panoramic views of Downtown L.A.

COFFEE & TEA

ESPRESSAMENTE ILLY

\$\$ marriott.com/hotels/hotel-information/restaurant/laxjw-jw-marriott-los-angeles-la-live, 900 W. Olympic Blvd., Los Angeles 90015, 213.765.8600

FRENCH

KENDALL'S BRASSERIE

\$\$\$ patinagroup.com/kendalls-brasserie/about, 135 N. Grand Ave., Los Angeles 90012, 213.972.7322. Kendall's Brasserie is located at The Music Center provides a chic private dining room as well as a Parisian-inspired atmosphere. Sip, indulge, and revel with a modern, vibrant take on the traditional French brasserie cuisine.

PATINA RESTAURANT

\$\$\$ patinarestaurant.com, 141 S. Grand Ave., Los Angeles 90071, 213.972.3331. Patina is the flagship of Joachim Splichal's restaurant group. The restaurant is renowned for its elegant and minimal decor and exquisite French Californian cuisine. Exclusive, private chef's table for 11 guests.

GASTROPUB

BARCITO

\$\$ barcitola.com, 403 West 12th St., Los Angeles 90015, 213.415.1821. All-day cafe and late-night bar in DTLA's South Park, just blocks from the STAPLES Center and L.A. Convention Center.

JUSTICE URBAN TAVERN

losangelesdowntown.doubletree.com, 120 S. Los Angeles St., Los Angeles 90012, 213.629.1200. Justice Urban Tavern is a gastropub located in Downtown L.A. adjoined to the Doubletree L.A. Downtown. Offering patio and inside dining and locally sourced ingredients. Open for breakfast, lunch, dinner. Private dining

KARL STRAUSS BREWING COMPANY

karlstrauss.com, 600 Wilshire Blvd., Ste. 100, Los Angeles 90017, 213.228.2739. Whether you're stopping by for a quick pint, enjoying a meal with friends, or hosting a large party, Karl Strauss has you covered. We've crafted our beer-inspired menu to pair perfectly with each of our brews. See you soon!

INTERNATIONAL

TOM'S WATCH BAR

\$\$\$ tomswatchbar.com/location/los-angeles, 1011 S. Figueroa St., B 101, Los Angeles 90015, 213.746.8667

ITALIAN

BOTTEGA LOUIE

\$\$\$ bottegalouie.com, 700 S. Grand Ave., Los Angeles 90017, 213.802.1470. Bottega Louie is a 255-seat restaurant, gourmet market, patisserie, and cafe located at 700 S. Grand Ave., Los Angeles. Full bar service is available. Bottega Louie also offers breakfast, lunch, and savory catering options.

DRAGO CENTRO

\$\$ dragocentro.com, 525 S. Flower St., Ste. 120, Los Angeles 90071, 213.228.8998. Conveniently located in Downtown's City National Plaza, Drago Centro is a modern Italian restaurant featuring two separate private dining rooms including a demonstration kitchen with a closed-circuit TV system.

THE FACTORY KITCHEN

\$\$ thefactorykitchen.com, 1300 Factory Pl., Los Angeles 90013, 213.996.6000. This trattoria-style restaurant takes its name from the street it's located on and the complex that hosts it, but the restaurant's soul is purely Italian.

ROSSOBLU

\$\$\$ rossoblula.com, 1124 San Julian St., Los Angeles 90015, 213.749.1099

ROSSO'S PIZZERIA

\$ rossoorospizzeria.usc.edu, 3500 S. Figueroa St., Los Angeles 90089, 213.743.2077. If you're hungry for a slice or a fully loaded pie, Rosso's offers New York-style thin-crust pizza or piping-hot lasagna. Come watch the game on five flat-screen TVs or enjoy our 20-foot shuffleboard.

SAN ANTONIO WINERY & RESTAURANT

\$\$ sanantoniowinery.com, 737 Lamar St., Los Angeles 90031, 323.223.1401. L.A.'s original urban winery. A historic landmark of more than 100 years and *Wine Enthusiast's* American Winery of the Year. Wine tasting, complimentary tours, and delicious cuisine daily. Private rooms available. Free parking.

SMERALDI'S RESTAURANT

\$\$ millenniumhotels.com/en/los-angeles/millennium-biltmore-hotel-los-angeles/smeraldis-restaurant, 506 S. Grand Ave., Los Angeles 90071, 213.612.1562. Delicious Continental cuisine featuring breakfast and lunch highlighted by chef-attended stations, weekday famous seafood lunch buffets, and space for group celebrations. Open daily for breakfast and lunch.

JAPANESE

TAKAMI SUSHI & ROBATA RESTAURANT

\$\$ takamisushi.com, 811 Wilshire Blvd., Ste. 2100, 21st Fl., Los Angeles 90017, 213.236.9600. Located on the 21st floor, Takami Sushi & Robata boasts panoramic views of Downtown L.A. Serving classic sushi, Japanese robata, and specialty dishes with a twist, this gorgeous penthouse location is a one-of-a-kind experience.

LATIN

DAMA

\$\$ damafashiondistrict.com, 612 E. 11th St., Los Angeles 90015, 213.741.0612. DAMA is a Latin-inspired restaurant and bar with deco-tropical design featuring a lush indoor-outdoor cocktail bar and patio with exceptional sharable dishes by chef Antonia Lofaso and top-notch beverage offerings.

MEDITERRANEAN

BREVA

\$\$ brevadtla.com, 939 S. Figueroa St., Ste. 300, Los Angeles 90015, 213.660.3006

LE GRAND

\$\$\$ legrand-restaurant.com, 707 S. Grand Ave., Los Angeles 90017, 323.303.2535

VERANDA

\$\$ verandadtla.com, 939 S. Figueroa St., Ste. 500, Los Angeles 90015, 213.660.3032

MEXICAN

BORDER GRILL

\$\$ bordergrill.com, 445 S. Figueroa St., Los Angeles 90071, 213.486.5171

BROKEN SPANISH

\$\$\$ brokenspanish.com, 1050 S. Flower St., Ste. 102, Los Angeles 90015, 213.749.1460. Broken Spanish highlights L.A.-native chef Ray Garcia's distinct culinary perspective and Latin upbringing through bold flavors. In Downtown L.A., Broken Spanish can accommodate private dining, events, or off-site catering.

ROSA MEXICANO AT L.A. LIVE

\$\$ rosamexicano.com, 800 W. Olympic Blvd., Los Angeles 90015, 213.746.0001. Serving authentic, regionally inspired Mexican cuisine since 1984. Don't miss our guacamole or collection of over 75 fine tequilas. Open for brunch, lunch, dinner, and private dining. Happy hour daily, 4-7 p.m., at the bar.

SNACKS

CAFE TAKE 5

\$\$\$ miyakoinn.com/en/dining, 328 E. 1st St., Los Angeles 90012, 213.617.2000

SEAFOOD

ROCK'N FISH AT L.A. LIVE

\$\$ rocknfishlive.com, 800 W. Olympic Blvd., Ste. A160, Los Angeles 90015, 213.748.4020. A lively restaurant featuring fresh seafood seven days a week, signature handcrafted cocktails, happy hour Monday-Tuesday, and late-night menu.

STEAKHOUSE

FOGO DE CHÃO BRAZILIAN STEAKHOUSE- LOS ANGELES

\$\$\$ fogodechao.com, 800 S. Figueroa St., Los Angeles 90017, 213.228.4300. Take a journey through Southern Brazil with several distinctive dining options, including intimate dinners, semi-private receptions, and exclusive events in our exquisite private dining rooms.

L.A. PRIME

\$\$\$ starwoodhotels.com/westin/property/dining/attraction_detail.html?propertyid=1004&attraction_id=31655, 404 S. Figueroa St., Los Angeles 90071, 213.624.1000

MORTON'S THE STEAKHOUSE - DOWNTOWN

\$\$\$ mortons.com/losangeles, 735 S. Figueroa St., Ste. 207, Los Angeles 90017, 213.553.4566. Renowned for its signature menu and legendary hospitality, Morton's sets the standard for fine steakhouse dining. The best steak...anywhere! Dinner nightly, lunch on weekdays; private dining available.

NICK + STEF'S STEAKHOUSE

\$\$\$ patinagroup.com/nick-and-stefs-steakhouse-la/, 330 S. Hope St., Los Angeles 90071, 213.680.0330. Nick + Stef's features indoor private rooms and a wraparound terrace perfect for happy hours and featuring a view of the Downtown skyline.

SUSHI

KATSUYA AT L.A. LIVE

\$\$\$ katsuyarestaurant.com/lalive, 800 W. Olympic Blvd., Los Angeles 90015, 213.747.9797

OTHER

CLIFTON'S REPUBLIC

\$ cliftonsla.com, 648 S. Broadway, Los Angeles 90014, 213.627.1673

TAMON

\$\$\$ tamon-ten.com, 328 E. 1st St., Los Angeles 90012, 213.617.2000

Nightlife

DANCING

BELASCO THEATER

thebelasco.com, 1050 S. Hill St., Los Angeles 90015, 213.746.5670. Located in Downtown Los Angeles, The Belasco Theater is a historical world-class multipurpose event and entertainment venue. With 40,000 square feet of four indoor/outdoor event spaces ranging from 30 to 1,500 capacity; all-inclusive.

CONGA ROOM AT L.A. LIVE

congaroom.com, 800 W. Olympic Blvd., Ste. A160, Los Angeles 90015, 213.745.0162. This Latin nightclub, restaurant and live entertainment venue is recognized as the preeminent destination for entertainment. Flexible spaces allow for entertaining 25 to 1,000 guests per event.

EXCHANGE LA

exchange.com, 618 S. Spring St., Los Angeles 90014, 213.627.8070. Previously the Los Angeles Stock Exchange, Exchange LA pays homage to its rich and opulent past. It is ideal for premiere parties, corporate events, live entertainment, film shoots, conferences, and fashion shows.

THE NOVO

thenovodtla.com, 800 W. Olympic Blvd., Ste. A335, Los Angeles 90015, 213.763.4669. The Novo by Microsoft is located in the center of L.A. LIVE. Accommodating events from 50 to 2,300 guests, The Novo is the perfect venue for concerts while also providing excellent space for corporate events and private parties.

LIVE MUSIC

CONGA ROOM AT L.A. LIVE

congaroom.com, 800 W. Olympic Blvd., Ste. A160, Los Angeles 90015, 213.745.0162. This Latin nightclub, restaurant, and live entertainment venue is recognized as the preeminent destination for entertainment. Flexible spaces allow for entertaining 25 to 1,000 guests per event.

THE EDISON

edisondowntown.com, 108 W. 2nd St., Los Angeles 90012, 213.613.0000. The Edison is a full-service production and food and beverage facility. Available for both private and semi-private events, as well as personal, business, and industry events. We do it all for you with style and complete professionalism.

LOUNGES

THE BIERGARTEN AT THE STANDARD DOWNTOWN LA

standardhotels.com/los-angeles/restaurants-bars, 550 S. Flower St., Los Angeles 90071, 213.892.8080. A 240-person-capacity rooftop bar/lounge. Live DJ nightly. Holds different section areas for smaller groups.

DUKE'S SPORTS BAR

[laac.com](#), 431 W. 7th St., Los Angeles 90014, 213.625.2211. A sports bar in the true sense of the word with over 20 television sets, programmed for individual viewing, combined with a casual dining atmosphere make Duke's the place for sports enthusiasts.

THE EDISON

[edisondowntown.com](#), 108 W. 2nd St., Los Angeles 90012, 213.613.0000. The Edison is a full-service production and food and beverage facility. Available for both private and semi-private events, as well as personal, business, and industry events. We do it all for you with style and complete professionalism.

ELEVATE LOUNGE

[elevatelounge.com](#), 811 Wilshire Blvd., 21st Fl., Los Angeles 90017, 213.236.9600. Elevate Lounge is a fluid indoor/outdoor space with panoramic views of the city. Equipped with full AV and modular furniture, the venue can be transformed into two smaller spaces, each with a private bar, terrace, and entrance.

EXCHANGE LA

[exchangeLA.com](#), 618 S. Spring St., Los Angeles 90014, 213.627.8070. Previously the Los Angeles Stock Exchange, Exchange LA pays homage to its rich and opulent past. It is ideal for premiere parties, corporate events, live entertainment, film shoots, conferences, and fashion shows.

GALLERY BAR & COGNAC ROOM

[thebiltmore.com](#), 506 S. Grand Ave., Los Angeles 90071, 213.612.1011. At this legendary mix and mingle bar where *Mad Men* and *The Italian Job* filmed iconic scenes, guests enjoy Prohibition-era concoctions, classic martinis, and fine wines amid the grandeur of a cherished L.A. landmark.

GLANCE LOBBY BAR

[marriott.com/hotels/hotel-information/restaurant/laxjw-jw-marriott-los-angeles-la-live](#), 900 W. Olympic Blvd., 1st Fl., Los Angeles 90015, 213.765.8600. gLance Lobby Bar is the place to see and be seen in Downtown Los Angeles. Located on the lobby level of the JW Marriott Los Angeles hotel, it features light fare and refreshments, perfect to enjoy before a game or concert.

ION ROOFTOP PATIO

[marriott.com/hotels/hotel-information/restaurant/laxjw-jw-marriott-los-angeles-la-live](#), 900 W. Olympic Blvd., 4th Fl., Los Angeles 90015, 213.765.8600. Located on the fourth floor of JW Marriott Los Angeles, ION Rooftop Patio is an open-air setting surrounded by amazing views of L.A. LIVE. Perfect for celebrating a special occasion or simply enjoying the California sunshine.

LOBBY BAR

[thelinehotel.com/los-angeles/venues](#), 3515 Wilshire Blvd., Los Angeles 90010, 213.381.7411. A classic hotel bar as found in Korea for international travelers—only this one is in Koreatown and travel may just be a state of mind.

LOBBY COURT BAR

[westin.com/bonaventure](#), 404 S. Figueroa St., Los Angeles 90071, 213.624.1000. Enjoy a cup of Starbucks coffee and to-go breakfast items from 5:30 a.m.—11:30 a.m. Appetizers and food items available from 2 p.m.—11 p.m. Cocktail service available throughout the day until midnight Sunday—Thursday.

LOS ANGELES CLUB CRAWL

[losangelesclubcrawl.com](#), 453 S. Spring St., Los Angeles 90013, 323.667.6282. Visit four different bars and nightclubs in DTLA in one night! Join our hosts and 50 to 100-plus partygoers every weekend for the ultimate night out in Downtown L.A.—no cover charges and no lines at each venue!

LUCKY STRIKE LANES & LOUNGE AT L.A. LIVE

[luckystrikesocial.com](#), 800 W. Olympic Blvd., #250, Los Angeles 90015, 213.542.4880. Operates as a bowling lounge with an extensive menu and club atmosphere. Offers lunch, dinner, and late-night dining. Features 18 bowling lanes, billiard tables, and private event space.

MAYAN THEATRE

[clubmayan.com](#), 1038 S. Hill St., Los Angeles 90015, 213.746.4674. Conveniently located just five blocks east from STAPLES Center and the L.A. Convention Center, the Mayan is a historic landmark with turnkey production capabilities and an extensive inventory of audio, lighting, and video equipment.

THE MIXING ROOM

[lalivemarriott.com/la-live-restaurants/the-mixing-room-25.html](#), 900 W. Olympic Blvd., 1st Fl., Los Angeles 90015, 213.765.8600. The Mixing Room, located at JW Marriott Los Angeles L.A. LIVE, maintains a spirit rooted in warmth, hospitality, and a sense of fun. Enjoy handcrafted cocktails and small plates at both our indoor and outdoor seating.

NIXO PATIO LOUNGE

[luxecitycenter.com/food-drink/nixo](#), 1020 S. Figueroa St., Los Angeles 90015, 213.743.7686. niXo Bar and outdoor patio features small bites and craft cocktails.

RENDEZVOUS LOUNGE

[losangelesdowntown.doubletree.com](#), 120 S. Los Angeles St., Los Angeles 90012, 213.629.1200. An ideal place for an informal meeting or a leisurely cocktail.

THE RESERVE

[thelareserve.com](#), 650 S. Spring St., Los Angeles 90014, 323.296.9265. Built in 1924, The Reserve now occupies the vault of the original Bank of America headquarters, boasting four unique rooms with more than 6,900 square feet of event space, perfect for any celebration in Downtown Los Angeles.

Visitor Activities

ACTIVITIES

EXPOSITION PARK

[expositionpark.org](#), 900 Exposition Blvd., Los Angeles 90007, 213.763.3466. Includes a 7.5-acre rose garden with 15,793 rose bushes. The garden was an attraction for the 1932 Olympics.

MUSIC CENTER

[musiccenter.org](#), 135 N. Grand Ave., Los Angeles 90012, 213.972.7211. Experience the Los Angeles Philharmonic, Los Angeles Master Chorale, Center Theatre Group, LA Opera, Dance at the Music Center, or Walt Disney Concert Hall tours. Combine with multiple dining options.

ARCHITECTURE

BRADBURY BUILDING

[greatbuildings.com/buildings/bradbury_building.html](#), 304 S. Broadway, Los Angeles 90013, 213.626.1893. Built in 1893, this building's light-filled Victorian court rises 50 feet with open-cage elevators, marble stairs, and ornate iron railings.

CALTRANS DISTRICT 7 HEADQUARTERS

[dot.ca.gov/dist07/aboutus/building](#), 100 S. Main St., Los Angeles 90012, 213.897.3656. Architect Thom Mayne was awarded the 2005 Pritzker Prize for this monumental building with its glistening metal skin and hulking form.

CITY OF LOS ANGELES

[lacityhall.org](#), 200 N. Spring St., Los Angeles 90012, 213.485.2121. Free tours of the central rotunda, the press room and council chambers.

LOS ANGELES CENTRAL PUBLIC LIBRARY

[lapl.org](#), 630 W. 5th St., Los Angeles 90071, 213.228.7000. Programs, books, magazines, story hours, and reference services.

PERSHING SQUARE

[laparks.org/pershingsquare](#), 532 S. Olive St., Los Angeles 90013, 213.847.4970. This five-acre park was renamed Pershing Square for General John J. Pershing in 1918; it is full of symbols of California life.

WALT DISNEY CONCERT HALL AT THE MUSIC CENTER

[musiccenter.org](#), 111 S. Grand Ave., Los Angeles 90012, 213.972.7211. Designed by internationally renowned architect Frank Gehry; the home of the Los Angeles Philharmonic and Los Angeles Master Chorale.

ATTRACTIONS

ANGELS FLIGHT® RAILWAY

[angelsflight.org](#), 351 S. Hill St., Los Angeles 90013, 213.626.1901. The "shortest railway in the world" connects the Metro Red Line Pershing Square Station to Grand Avenue. Open seven days a week from 6:45 a.m. to 10 p.m., the one-way fare is only 25 cents.

TWO BIT CIRCUS

[twobitcircus.com](#), 634 Mateo St., Los Angeles 90021, 213.599.3188

BILLIARDS AND BOWLING

LUCKY STRIKE LANES & LOUNGE AT L.A. LIVE

[luckystrikesocial.com](#), 800 W. Olympic Blvd., #250, Los Angeles 90015, 213.542.4880. Operates as a bowling lounge with an extensive menu and club atmosphere. Offers lunch, dinner, and late-night dining. Features 18 bowling lanes, billiard tables, and private event space.

CULTURAL TOURS

CITY OF LOS ANGELES

[lacityhall.org](#), 200 N. Spring St., Los Angeles 90012, 213.485.2121. Free tours of the central rotunda, the press room, and council chambers.

WALT DISNEY CONCERT HALL AT THE MUSIC CENTER

[musiccenter.org](#), 111 S. Grand Ave., Los Angeles 90012, 213.972.7211. Designed by internationally renowned architect Frank Gehry; the home of the Los Angeles Philharmonic and Los Angeles Master Chorale.

DAY SPAS

OMNI SPA AT OMNI LOS ANGELES HOTEL

[omnilosangeles.com](#), 251 S. Olive St., Los Angeles 90012, 213.300.0456. Revitalize with holistic day spa services in an intimate, modern setting. Let our team of caring professionals pamper you with an array of massages, facials, body treatments, and personal training.

RITZ-CARLTON SPA LOS ANGELES

[ritzcarlton.com/en/hotels/california/los-angeles/spa](#), 900 W. Olympic Blvd., Los Angeles 90015, 213.763.4400. A luxurious urban oasis in Downtown L.A. offers the ultimate in pampering, from a Champagne welcome to personalized services. Signature treatments, along with hair and makeup, ensure guests are radiant and red-carpet ready.

HISTORICAL

EL PUEBLO HISTORICAL MONUMENT

[elpueblo.lacity.org](#), 125 Paseo de la Plaza, Ste. 400, Los Angeles 90012, 213.485.6855. The oldest section of Los Angeles and the site where the city was founded in 1781. Traditional Mexican plaza for shopping and dining.

OLD PLAZA FIREHOUSE

[elpueblo.lacity.org](#), 501 N. Los Angeles, Los Angeles 90012, 213.485.8437. The Plaza Firehouse was the first building in the city designed to house firefighting crews and their equipment. The building has been restored and now displays firefighting equipment of the late 19th and early 20th centuries.

OLVERA STREET

[olvera-street.com](#), 125 Paseo de la Plaza, Ste. 400, Los Angeles 90012, 213.485.6855. A colorful Mexican marketplace with a wide variety of restaurants, Mexican and Latin American merchandise, and artisan goods.

PICO HOUSE

[elpueblo.lacity.org](#), 430 N. Main St., Ste. 400, Los Angeles 90012, 213.485.8372. The Pico House was built by Pio Pico, last governor of California under Mexican rule, who lived almost the entire length of the 19th century, from 1801 to 1894. This was the first three-story building and the first grand hotel in Los Angeles.



EXCHANGE LA

LOS ANGELES EN FRANCAIS

los-angeles-en-francais.fr, 35 rue Ausone, Bordeaux, France 33000, +33.672.276.888. Los Angeles en Francais is the French-speaking tourism specialist in Los Angeles. A selection of 100 percent original activities to discover L.A. differently and off-road.

SIX TASTE FOOD TOURS

sixtaste.com, Los Angeles 90071, 213.798.4749

UNIVERSITIES

UNIVERSITY OF SOUTHERN CALIFORNIA

usc.edu, Exposition Blvd./S. Figueroa St., Los Angeles 90089, 213.740.2311. Renaissance architecture and commemorative history stations mark important milestones in the rich history of USC. Self-guided tours are available.

WINERIES & BREWERIES

ANGEL CITY BREWERY

angelcitybrewery.com, 216 S. Alameda St., Los Angeles 90012, 213.622.1261. In a city known for its glitz, we're proud to rough things up a bit. Our home, the Arts District, is a center of revival for L.A. artists. Visit us for a tour, tasting, or your next event!

SAN ANTONIO WINERY & RESTAURANT

sanantoniowinery.com, 737 Lamar St., Los Angeles 90031, 323.223.1401. L.A.'s original urban winery. A historic landmark of more than 100 years and *Wine Enthusias*'s American Winery of the Year. Wine tasting, complimentary tours, and delicious cuisine daily. Private rooms available. Free parking.

Arts & Culture

ARTS & CULTURAL ORGANIZATIONS

L.A. COUNTY ARTS COMMISSION

1055 Wilshire Blvd., Ste. 800, Los Angeles 90017, 213.202.5858

DANCE – PERFORMING ARTS

THE MUSIC CENTER

musiccenter.org, 135 N. Grand Ave., Los Angeles 90012, 213.972.7211. Experience the Los Angeles Philharmonic, Los Angeles Master Chorale, Center Theatre Group, LA Opera, Dance at the Music Center, or Walt Disney Concert Hall tours. Combine with multiple dining options.

MUSEUMS

THE BROAD

thebroad.org, 221 S Grand Ave., Los Angeles 90012, 213.232.6250. The Broad is an art museum in Downtown Los Angeles. The museum offers free general admission to its collection of contemporary art from artists such as Basquiat, Andy Warhol, Jeff Koons, Yayoi Kusama, and more.

CALIFORNIA SCIENCE CENTER

californiasciencecenter.org, 700 Exposition Park Dr., Los Angeles 90037, 323.724.3623. Discover fun hands-on science exhibits, live habitats and animals, and Space Shuttle *Endeavour*. Don't forget to experience a film on the seven-story IMAX screen! FREE general admission (excludes IMAX and paid exhibits).

FASHION INSTITUTE OF DESIGN & MERCHANDISING MUSEUM

fidmmuseum.org, Los Angeles 90015, 213.624.1200. Collection of more than 10,000 costumes, accessories, and textiles from the 18th century through the present day, including film and theater costumes.

THE GEFFEN CONTEMPORARY AT MOCA

moca.org, 152 N. Central Ave., Los Angeles 90013, 213.626.6222. MOCA is your source for inspiration and a must-see for contemporary art enthusiasts.

WATTS TOWERS

wattstowers.org, 1765 E. 107th St., Los Angeles 90002, 213.847.4646. Nine artistic towers that were collectively placed on the National Register of Historic Places. A monument to one man's spirit, ingenuity, and determination.

POINTS OF INTEREST

UNIVERSITY OF SOUTHERN CALIFORNIA

usc.edu, Exposition Blvd./S. Figueroa St., Los Angeles 90089, 213.740.2311. Renaissance architecture and commemorative history stations mark important milestones in the rich history of USC. Self-guided tours are available.

WATTS LABOR COMMUNITY ACTION COMMITTEE

wlcac.org, 10950 S. Central Ave., Los Angeles 90059, 323.563.5639. Watts Arts 24/7 invites visitors to the friendly Watts Arts District to discover the beauty of its people, the wonder of its towers, and the truth about its history.

SIGHTSEEING TOURS/ TOUR GUIDES

DOWNTOWN LA WALKING TOURS

dtlawalkingtours.com, 600 W. 9th St., Unit 603, Los Angeles 90071, 213.399.3820

ELEPHANT TOUR

elephanttour.com, 404 S. Figueroa St., #506, Los Angeles 90071, 213.624.0777. H.I.S. is a provider of local transportation and sightseeing tours, attraction tickets, hotel reservations, and airport transportation to all L.A. and Orange County hotels. Corporate, groups, or individuals are welcome.

H.I.S. INTERNATIONAL TOURS INC.

flights.hisgo.com/us, 404 S. Figueroa St., Ste. 500, Los Angeles 90071, 213.624.0777. H.I.S. is a provider of local transportation and sightseeing tours, attraction tickets, hotel reservations, and airport transportation to all L.A. and Orange County hotels. Corporate, groups, or individuals are welcome.

HANDLEBAR BIKE TOURS LLC

handlebarbiketours.com, 308 S. Hill St., Los Angeles 90013, 323.439.4448. We offer sightseeing, brewery, art, and evening tours. Great for team building, we do private outings, custom times, and tours for a unique addition to your itinerary, plus we can create a private booking link for your team.

SPECIALTY TOURS

AVITAL FOOD TOURS

avitaltours.com/los-angeles, 213.394.0901. Avital creates four-course progressive dining experiences that build from appetizers to entree and finish with dessert. We think of ourselves as storytellers, showcasing each neighborhood through the people, places, and great food and drinks.

CARTWHEEL ART

cartwheelart.com/tours-2, 688 S. Santa Fe Ave., Los Angeles 90021

LA BEER HOP

labeerhop.com, 4430 Price St., #201, Los Angeles 90027, 323.928.2113. LA Beer Hop provides daily tours of the breweries of Los Angeles. Buses depart from Downtown and the South Bay. Tours visit three breweries and include a flight of beer at each location, waters, and a personal beer guide.

LA CYCLE TOURS

lacycletours.com, P.O. Box 86173, Los Angeles 90086, 213.364.6254. Take a tour of L.A. and see the City of Angels from an Angeleno's perspective. Ride bikes with us to experience L.A.'s vibrant culture, dive into history and architecture, get a workout, and sample cuisine. Bike, guide, helmets included.

LOS ANGELES CLUB CRAWL

losangelesclubcrawl.com, 453 S. Spring St., Los Angeles 90013, 323.667.6282. Visit four different bars and nightclubs in DTLA in one night! Join our hosts and 50 to 100-plus partygoers every weekend for the ultimate night out in Downtown L.A.—no cover charges and no lines at each venue!

GRAMMY MUSEUM® AT L.A. LIVE

grammymuseum.org, 800 W. Olympic Blvd., Ste. A245, Los Angeles 90015, 213.765.6800. The GRAMMY Museum provides a music-infused setting for your event: a celebration of the power of music. Our four floors have something for everyone, providing cutting-edge exhibits and interactive experiences.

JAPANESE AMERICAN NATIONAL MUSEUM

janm.org, 100 N. Central Ave., Los Angeles 90012, 213.625.0414. Dedicated to promoting appreciation of America's ethnic and cultural diversity by sharing the Japanese American experience, JANM offers exhibitions, public programs, an award-winning museum store, and a resource center.

LA PLAZA DE CULTURA Y ARTES

lapca.org, 501 N. Main St., Los Angeles 90012, 213.542.6200. LA Plaza de Cultura y Artes celebrates and cultivates the enduring contributions of Mexicans, Mexican Americans, and Latinos to the region. Located in L.A.'s historic core, the venue includes exhibit and rental areas.

MUSEUM OF CONTEMPORARY ART (MOCA)

moca.org, 250 S. Grand Ave., Los Angeles 90012, 213.626.6222. The Museum of Contemporary Art, Los Angeles (MOCA) is your source for inspiration and a must-see for contemporary art enthusiasts.

NATURAL HISTORY MUSEUM OF LOS ANGELES COUNTY

nhm.org, 900 Exposition Blvd., Los Angeles 90007, 213.763.3466. Dine with dinos, sip cocktails in the gardens, or exchange your vows in front of the savanna elephants. The Natural History Museum provides the perfect venue to celebrate your corporate, nonprofit, or social event!

WELLS FARGO HISTORY MUSEUM

wellsfargohistory.com/museums/los-angeles, 333 S. Grand Ave., Los Angeles 90071, 213.253.7166

MUSIC/CONCERTS**CENTER THEATRE GROUP**

centertheatregroup.org, 135 N. Grand Ave., Los Angeles 90012, 213.628.2772. One of the nation's leading theatre companies, producing world-class dramas and musicals at the Ahmanson Theatre and Mark Taper Forum at the Music Center.

LA OPERA

laopera.org, 135 N. Grand Ave., Los Angeles 90012, 213.972.8001. Described by the L.A. Times as a company that "...stands out as a newly important force in American Opera," LA Opera invites you to join us. Lavish performances take place at Dorothy Chandler Pavilion in Downtown LA.

LA PHIL

laphil.com, 151 S. Grand Ave., Los Angeles 90012, 323.850.2000. Since its founding in 1919, the LA Phil has been hailed as Southern California's leading performing arts institution.

LOS ANGELES MASTER CHORALE

lamc.org, 135 N. Grand Ave., Los Angeles 90012, 213.972.7282. Founded in 1964, the award-winning Los Angeles Master Chorale presents innovative programming and is committed to commissioning new works.

MUSIC CENTER

musiccenter.org, 135 N. Grand Ave., Los Angeles 90012, 213.972.7211. Experience the Los Angeles Philharmonic, Los Angeles Master Chorale, Center Theatre Group, LA Opera, Dance at the Music Center, or Walt Disney Concert Hall tours. Combine with multiple dining options.

THE NOVO

thenovodtla.com, 800 W. Olympic Blvd., Ste. A335, Los Angeles 90015, 213.763.4669. The Novo by Microsoft is located in the center of L.A. LIVE. Accommodating events from 50 to 2,300 guests, The Novo is the perfect venue for concerts while also providing excellent space for corporate events and private parties.

WILTERN

wilterntheatertickets.com, 3790 Wilshire Blvd., Los Angeles 90010, 213.388.1400. With its art deco elegance, The Wiltern theater is not a typical music venue; they will be happy to facilitate your next event, whatever it may be.

OPERA & PERFORMING ARTS**CENTER THEATRE GROUP**

centertheatregroup.org, 135 N. Grand Ave., Los Angeles 90012, 213.628.2772. One of the nation's leading theatre companies, producing world-class dramas and musicals at the Ahmanson Theatre and Mark Taper Forum at the Music Center.

DOROTHY CHANDLER PAVILION

chandler-pavilion.com, 135 N. Grand Ave., Los Angeles 90012, 213.972.7211

LA OPERA

laopera.org, 135 N. Grand Ave., Los Angeles 90012, 213.972.8001. Described by the L.A. Times as a company that "...stands out as a newly important force in American Opera," LA Opera invites you to join us. Lavish performances take place at Dorothy Chandler Pavilion in Downtown LA.

LOS ANGELES MASTER CHORALE

lamc.org, 135 N. Grand Ave., Los Angeles 90012, 213.972.7282. Founded in 1964, the award-winning Los Angeles Master Chorale presents innovative programming and is committed to commissioning new works.

MUSIC CENTER

musiccenter.org, 135 N. Grand Ave., Los Angeles 90012, 213.972.7211. Experience the Los Angeles Philharmonic, Los Angeles Master Chorale, Center Theatre Group, LA Opera, Dance at the Music Center, or Walt Disney Concert Hall tours. Combine with multiple dining options.

WALT DISNEY CONCERT HALL AT THE MUSIC CENTER

musiccenter.org, 111 S. Grand Ave., Los Angeles 90012, 213.972.7211. Designed by internationally renowned architect Frank Gehry; the home of the Los Angeles Philharmonic and Los Angeles Master Chorale.

STAGE & THEATER**AHMANSON THEATRE**

musiccenter.org, 135 N. Grand Ave., Los Angeles 90012, 213.972.7211. For over 40 years the Ahmanson Theatre has presented a wide variety of dramas, musicals, comedies, and classic revivals. A unique, state-of-the-art reconfiguration proves a variable seating capacity from 1,600 to 2,000.

CENTER THEATRE GROUP

centertheatregroup.org, 135 N. Grand Ave., Los Angeles 90012, 213.628.2772. One of the nation's leading theatre companies, producing world-class dramas and musicals at the Ahmanson Theatre and Mark Taper Forum, located at the Music Center.

DOROTHY CHANDLER PAVILION

chandler-pavilion.com, 135 N. Grand Ave., Los Angeles 90012, 213.972.7211

EAST WEST PLAYERS

eastwestplayers.org, 120 N. Judge John Aiso St., Los Angeles 90012, 213.625.7000. 2020 marks the 55th anniversary of East West Players, the nation's premier Asian American theatre organization. EWP produces artistic works and educational programs that foster dialogue exploring Asian Pacific experiences.

L.A. STAGE ALLIANCE

onstage.la, 514 S. Spring St., Los Angeles 90013, 213.614.0556. Offers half-price tickets to hundreds of theater, concert, and dance performances each week through L.A. StageTix.com or in person at the Hollywood & Highland and Downtown Visitor Information Centers.

MARK TAPER FORUM

musiccenter.org, 135 N. Grand Ave., Los Angeles 90012, 213.972.7211. One of the nation's leading theatre companies, producing world-class dramas and musicals at the Mark Taper Forum and the Ahmanson Theatre, located at the Music Center.

MUSIC CENTER

musiccenter.org, 135 N. Grand Ave., Los Angeles 90012, 213.972.7211. Experience the Los Angeles Philharmonic, Los Angeles Master Chorale, Center Theatre Group, LA Opera, Dance at the Music Center, or Walt Disney Concert Hall tours. Combine with multiple dining options.

Shopping**DEPARTMENT STORES****MACY'S**

visitmacysusa.com/los-angeles, 750 W. 7th St., Los Angeles 90017, 213.628.9311. Experience the magic at America's best-loved department store. Engage your attendees with local experiences from the Macy's visitor Savings Pass, MyStylist Service, pop-up store access, and customizable program.

MALLS & MARKETPLACES**ROW DTLA**

rowdtla.com, 777 S. Alameda St., Los Angeles 90021

SHOPPING MALLS & MARKETPLACES**THE BLOC**

theblocla.com, 700 S. Flower St., Los Angeles 90017, 213.624-2891. The Bloc is a vibrant, open-air retail destination in the heart of Downtown Los Angeles. With Alamo Drafthouse Cinema, UNIQLO, Nordstrom Local, JOEY Restaurants, and much more, visitors can explore and find true urban inspiration.

FIGAT7TH

figat7th.com, 735 S. Figueroa St., Los Angeles 90017, 213.955.7150. FIGat7th is Downtown L.A.'s premier shopping, dining, and entertainment destination, home to fashion-forward shopping and a first-class collection of unique eateries that delight foodies and fashionistas alike.

LA FASHION DISTRICT

fashiondistrict.org, 110 E. 9th St., Ste. A-1175, Los Angeles 90079, 213.488.1153. Hub of the \$24.3 billion apparel industry in Los Angeles. Ninety-block district with wholesale and retail stores with apparel and accessories for the entire family, plus flowers and textiles.

Sports & Recreation**PARKS****CITY OF LOS ANGELES DEPARTMENT OF RECREATION & PARKS**

laparks.org, 221 N. Figueroa St., Los Angeles 90012, 213.202.2700

SPORT & ACTIVITIES**LOS ANGELES CLIPPERS**

nba.com/clippers, 1111 S. Figueroa St., Los Angeles 90015, 213.816.8302. Attend an L.A. Clippers game during your visit to Los Angeles. Meeting space, on-court experiences, and event suites are available for groups of 12 to 1,000 people. We can help you plan a truly unique experience.

LOS ANGELES FOOTBALL CLUB/ BANC OF CALIFORNIA STADIUM

bancofcaliforniastadium.com, 3939 S. Figueroa St., Los Angeles 90037, 323.519.9900. Banc of California Stadium offers premium amenities and hospitality spaces throughout the venue including a chef-driven international food hall and rooftops. Perfect for any size event including conferences, socials, and festivals.

LOS ANGELES MEMORIAL COLISEUM

lacoliseum.com, 3911 S. Figueroa St., Los Angeles 90037, 213.747.7111. The Peristyle and Court of Honor are timeless spaces brimming with history while the legendary playing field, press box, locker room, recruit lounge, and Olympic boardroom offer a unique collection of complementary spaces for your event.

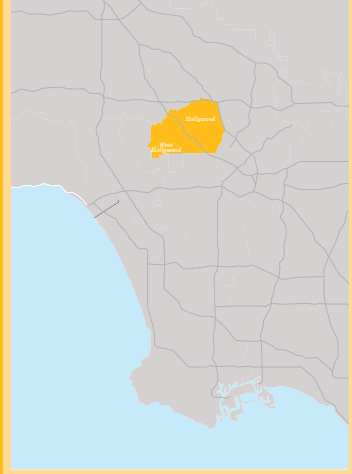

2

Hollywood West Hollywood

Hollywood
West Hollywood

DIRECTORY

- 63** Hollywood
- 64** West Hollywood
- 68** Accommodations
- 71** Event Venues
- 73** Dining
- 74** Nightlife
- 74** Visitor Activities
- 76** Arts & Culture
- 76** Shopping

DREAM HOLLYWOOD HOTEL

Hollywood

INVENTORY
**HOLLYWOOD
MEMBER HOTELS**
31
HOTELS
4,400
GUEST ROOMS
114
MEETING
ROOMS

RIGHTFULLY KNOWN AS THE ENTERTAINMENT CAPITAL OF THE world, Hollywood is an essential part of the Los Angeles experience for millions of visitors each year. Explore TCL Chinese Theatre and the Hollywood Walk of Fame, where lasting star tributes to celebrities have been cast in brass and terrazzo for more than 70 years. Visit the nearby Dolby Theatre®, home of the Academy Awards®. It's located at Hollywood & Highland, a complex at the iconic intersection where shopping, dining, and entertainment opportunities surround a spectacular courtyard modeled after the massive sets of the 1916 silent film *Intolerance*. Not far away, Universal Studios Hollywood™ offers thrill-seekers, film enthusiasts, and families a daily glimpse of moviemaking magic with rides, shows, and tours, as well as The Wizarding World of Harry Potter™ attraction, based on J. K. Rowling's epic book series. In addition to Tinseltown glitz, Hollywood encompasses neighborhoods such as Thai Town and Little Armenia, offering a rich array of ethnic cuisines.

Hotels

Hollywood hotels are centrally located, providing meeting options to suit every budget and plenty of entertainment for after-meetings hours. **W Hollywood Hotel & Residences** is located at Hollywood and Vine, one of the most vibrant intersections of Los Angeles—day or night—and offers 24,256 square feet of event space.

At the chic boutique **Dream Hollywood Hotel**, the Highlight Room features a pool, a lounge, and a garden restaurant in 11,000 square feet of dynamic event space offering 360-degree views of Los Angeles, including the Hollywood Sign.

On the corner of Hollywood and

Highland at the base of the Hollywood Hills, the group-friendly Pool Terrace at **Loews Hollywood Hotel** is also a vantage point from which to see the famous community's signature sign. Indoors, the hotel has 76,000 square feet of flexible meeting space.

Another spot to take in expansive vistas dotted with L.A. landmarks is six stories above Hollywood Boulevard at the Rooftop Bar & Restaurant at **Mama Shelter**, which can accommodate private events. The hotel's Downstairs Bar & Restaurant is also available for meetings.

The iconic **Hollywood Roosevelt Hotel**, in the heart of

Hollywood as well, offers business groups more than 25,000 adaptable square feet in which to meet.

Located on the grounds of Universal Studios Hollywood™, the **Hilton Los Angeles/Universal City** features more than 35,000 square feet of event space right next to the area's celebrated theme park—a perfect spot for events of all sizes. Whether you're planning a business meeting of 10 or a company gathering of hundreds, you will find that Hollywood hotels make every client feel like a star.

Dining

Restaurants in Hollywood offer an array of cuisines: Japanese, Mexican, Thai, and many others. They also provide creative spaces to host large groups. Yamashiro, a historic sushi venue, treats groups to sweeping views of the city from high above Hollywood Boulevard, and **Tao Los Angeles** serves up Asian-inspired specialties in a private two-level space connected by a grand staircase. Whether you're looking for a place to host a banquet, a company reception, or an intimate business dinner, there are many choices of venues in Hollywood.

Attractions

After a productive day, there's no better place to unwind than Hollywood. The **Hollywood Pantages Theatre** regularly hosts Broadway shows. And the **Dolby Theatre®** features a constant lineup of popular performers. The grand El Capitan Theatre is an elegant restored structure that shows current movies, as does the **TCL Chinese Theatre**. The **Hollywood Bowl**, with its roster of al fresco performances and picnic spots, makes for a fun after-meeting outing. And attractions like the Hollywood Walk of Fame and the wax figures of celebrities at **Madame Tussauds Hollywood** provide glimpses of stardom.

Shopping

In their free time, your group will enjoy shopping on Hollywood's famous thoroughfares like Sunset, Santa Monica, and Hollywood boulevards, with blocks of boutiques and gift shops among cafes and restaurants. Hip vintage items can be found on Melrose Avenue, while **Amoeba Music** is the place to go for rare record albums as well as new CDs.

HOLLYWOOD AND WEST HOLLYWOOD

INVENTORY
WEST HOLLYWOOD MEMBER HOTELS
11 HOTELS
1,689 GUEST ROOMS
36 MEETING ROOMS

Beverly Boulevard, and Robertson Boulevard, you'll find the West Hollywood Design District, where art, fashion, and design converge. Stella McCartney and Maxfield, along with many other top fashion names, are all within the Design District.

Stretching a mile and a half through the city, the Sunset Strip is lined with chic hotels, buzzing nightclubs, and trendy restaurants. New hotels on the Strip, **The West Hollywood EDITION** and the **1 Hotel West Hollywood** both offer views of the Hollywood Hills and Downtown Los Angeles, and for stunning sunset views over cocktails, the rooftop pool at the **Andaz West Hollywood** is a must.

At the Pacific Design Center, L.A.'s massive showcase for all things tasteful, the showrooms frequented by interior designers, architects, decorators, and dealers are open to the public. It all adds up to a dazzling concentration of fashion, fine art, and food.

DBOX



West Hollywood

THE WEST HOLLYWOOD EDITION

West Hollywood is not only a city unto itself, it's a 1.9-square-mile universe. It's where L.A. gets very hip—think Whisky A Go Go, launching rock careers on the

Sunset Strip for five decades now. And it's where some of L.A.'s hottest dance clubs, bars, and lounges are generously sprinkled along main thoroughfares like Santa

Monica Boulevard, so bar-hopping and scene-shifting are an easy and festive matter.

It's also where L.A. gets very stylish—along Melrose Avenue,

alphagraphics®

CONTACT US AT:
213.625.8283

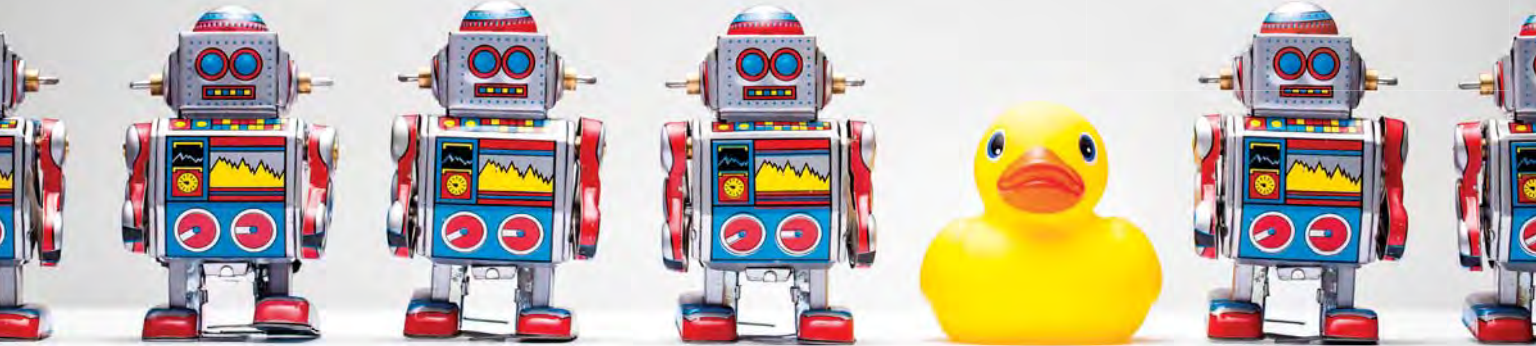

GET NOTICED. GET BUSINESS.®

- Brochures
- Stationery
- Forms
- Binding Services
- Booklets
- Calendars
- Pads & Decals
- Vehicle Letter & Graphics
- Flyers
- Cards
- Email and USPS Mail Services
- Wall & Window Graphics
- Menus
- Invitations
- Banners & Posters
- And more....
- Business Cards
- Folders
- Trade Show Materials

Loews Hollywood Hotel

Contact: 1755 North Highland Ave., Hollywood, CA 90028 | Phone: 323.491.1070 | Fax: 323.491.1047
 loewshotels.com/hollywood-hotel | lhheleadcoordinator@loewshotels.com



WITH MORE THAN 76,000 SQUARE FEET OF VERSATILE meeting space, Loews Hollywood Hotel features breathtaking views of the Los Angeles cityscape, Hollywood Hills, and iconic Hollywood Sign. Whether it's the elegance of the Hollywood Ballroom, the unique outdoor oasis of the pool terrace, or dining on the stage of the Dolby Theatre®, home to the Academy Awards®, Loews Hollywood provides the ideal backdrop for any inspired meeting. With state-of-the-art visual capabilities, the hotel offers guests the chance to indulge in the renowned cuisine of Loews Hollywood's expert culinary team and Wolfgang Puck Catering.

On location in the heart of Hollywood at Hollywood & Highland, enjoy direct access to

premier shopping, dining, and entertainment venues. And just steps away, explore the city's most famous attractions—TCL Chinese Theatres, the Hollywood Walk of Fame, *Jimmy Kimmel Live!* show, Hollywood Bowl, and nearby Universal Studios HollywoodSM, just to name a few.

Whether you're planning a convention or corporate event—for 5 to 2,000—let the hotel's seasoned meeting specialists help you create a truly productive and remarkable Hollywood experience of your own.

For reservations, visit www.loewshotels.com/hollywood-hotel or call 800.23.LOEWS.

For group reservations, contact Loews Hollywood Sales at lhheleadcoordinator@loewshotels.com.

SUGGESTED CAPACITY

Room Name	Sq. Ft.	Dimensions	Ceiling Ht.	Theater	Reception	Banquet	Classroom
The Ray Dolby Ballroom (divisible by 6)	25,090	—	25'-30'	2,000	2,000	1,500	1,200
Hollywood Ballroom (divisible by 5)	7,932	132' x 60'	15'	650	650	540	500
Mt. Olympus	1,560	40' x 39'	11'	140	140	110	90
Los Feliz	1,170	30' x 39'	15'	100	100	90	70
Silver Lake	1,170	30' x 39'	15'	100	100	90	70
Echo Park	1,218	31' x 39'	15'	100	100	90	70
Whitley Heights	885	29' x 30'	11'	70	70	60	60
Franklin Hills	907	30' x 31'	11'	70	70	60	60
Trousdale Estates	907	30' x 31'	11'	70	70	60	60
Elysian Park	892	30' x 30'	11'	70	70	60	60
Hancock Park	640	32' x 20'	10'	50	50	40	30
Nichols	834	32' x 28'	15'	60	60	50	40
Solano	1,551	30' x 52'	15'	100	100	100	80
Doheny	721	29' x 25'	11'	60	60	50	40
Beachwood	715	30' x 25'	11'	60	60	50	40
Runyon	714	30' x 25'	11'	60	60	50	40
Laurel	695	29' x 25'	11'	60	60	50	40
Preston's	4,820	80' x 60'	12'	—	300	240	—
Additional Function Space	24,827	—	—	—	—	—	—

Special Features

Meeting Highlights

- 76,000 sq. ft. of versatile meeting space
- Wolfgang Puck Catering
- Ray Dolby Ballroom seating capacity up to 2,000
- 3,500 sq. ft. 20th-floor Panorama Suite with 270° views
- 16 breakout meeting rooms
- On-site exhibition space
- Advanced audiovisual capabilities
- Group reservations available

Hotel Highlights

- 628 luxurious rooms, including 113 spacious suites
- Spectacular views of the L.A. cityscape and Hollywood Hills
- Complimentary Wi-Fi in every guest room and public spaces
- Bodega grab and go café
- H² Kitchen & Bar
- Preston's restaurant
- Outdoor pool
- State of the art fitness center
- 24-hour business center
- Rental car service

Location

- Hollywood & Highland—including 70 specialty shops, 12 bowling lanes, 25 restaurants, 7 movie screens, and more

628 Guest Rooms 113 Suites 20 Floors 76,000 Total Meeting Space (sq. ft.) 25,090 Largest Meeting Room (sq. ft.) 20 Meeting Rooms

The Garland

Contact: 4222 Vineland Ave., North Hollywood, CA 91602 | Phone: 818.980.8000 | Fax: 818.766.0112
 thegarland.com | sales@thegarland.com

Special Features

- Top 15 Hotel 5th year in a row. Ranked #13 in "Top Hotels in Los Angeles" in 2019 *Condé Nast Traveler's* Readers' Choice Awards
- Ranked #7 in the "Top 10 City Hotels in Greater Los Angeles" in *Travel + Leisure* 2019 World's Best Awards
- Complimentary high-speed Wi-Fi Internet in guest rooms and public areas
- Complimentary trolley service to and from Universal Studios Hollywood/ Universal CityWalk and L.A. Metro Red Line Universal City/Studio City Station
- Outdoor swimming pool, hot tub and adult-only hot tub with an expansive sun deck and poolside bar
- Complimentary hotel guest activities such as Open House Personal Trainer, Flow Yoga and more
- On-site restaurant, The Front Yard, features L.A.-inspired dishes with a stunning outdoor patio and fireplace
- Refrigerator/beverage center, personal safe and private balcony with every guest room
- Business center where boarding passes are printed for free
- 24-hour Fitness Center with a variety of exercise equipment
- Every guest room equipped with in-room entertainment system Enseo enabling access to streaming apps
- Newly renovated ballroom offering enhanced lighting and A/V capabilities
- Silver Level GreenLeaders Program for TripAdvisor
- Eight-year recipient Certificate of Excellence for TripAdvisor



CELEBRATE THE GOOD TIMES! With a \$1 million renovation completed in spring 2019, The Garland's reimagined 5,100-square-foot Ballroom boasts modern technological upgrades as well as high-design touches.

With more than 20,000 square feet of flexible indoor and outdoor event space, including an expansion to our outdoor park—a canvas on which you can create any event you desire—The Garland is perfect for an off-site meeting or event that's modern, comfortable, and cutting-edge, all in a personalized boutique setting.

The Garland's lighthearted dose of nostalgia can be felt in every corner of the property after a \$20 million redesign and renovation that transformed

the historic enclave into a mid-century oasis.

Just a short drive up the 101 freeway, tucked into seven shaded acres, and only a few miles from the heart of Los Angeles' entertainment and business destinations, The Garland offers proximity to the center of L.A. commerce and recreation while enveloping its visitors in a relaxing setting that invites you to make yourself at home. The Garland's history as a respite from the hustle of the city dates back to 1970—an era that inspires its personality still today. A prized urban retreat for Hollywood actress Beverly Garland, the hotel's namesake, the chic surroundings provide the perfect setting for working hard, playing hard, and everything in between.

SUGGESTED CAPACITY

Room Name	Sq. Ft.	Dimensions	Ceiling Ht.	Theater	Reception	Banquet	Classroom
Garland Ballroom	5,100	64' x 80'	12' 2"	600	—	300	250
Section A - Ballroom North	2,500	40' x 64'	12' 2"	300	—	140	120
Section B - Ballroom South	2,500	40' x 64'	12' 2"	300	—	140	120
Beverly Park	4,000	—	—	200	—	300	—
Beverly Park West	5,200	53' x 96'	—	—	—	—	—
Courtyard	2,528	32' x 79'	—	—	—	100	—
El Camino	1,800	32' x 56'	10'	160	—	120	90
Mission	750	24' x 32'	10'	60	—	40	30
Beverly Garland Theatre	1,800	32' x 56'	12' 2"	130	—	—	—
Cabrillo	1,500	32' x 48'	10'	140	—	90	70
Cabrillo North	750	24' x 32'	10'	60	—	40	30
Cabrillo South	750	24' x 32'	10'	60	—	40	30
Private Dining Room	490	19' x 24'	8' 5"	—	—	20	—
The Green Room	200	12' x 15'	8' 5"	—	—	—	—

257 Guest Rooms | 12 Suites | 7 Floors | 23,000 Total Meeting Space (sq. ft.) | 5,100 Largest Meeting Room (sq. ft.) | 9 Meeting Rooms



Unforgettable events. ***Naturally.***

Searching for a fun, unique destination for your next event? Look no further than the L.A. Zoo. Offering a variety of beautiful venues for groups of 20 to 1,000, the Zoo is the ideal location for company picnics, corporate events, galas, wrap parties, family reunions, tradeshows and milestone events such as wedding receptions and baby showers, engagement parties, quinceañaras, and more. With gourmet on-site catering including a full liquor license, and wild enhancements that only the Zoo can offer, memorable experiences *are in our nature.*

To learn more, email events@lazoo.org or call 323/644-4781



@LAZooEvents



[LAZoo.org/PrivateEvents](https://www.lazoo.org/PrivateEvents)

Accommodations

» Hollywood

HOTELS	TOTAL ROOMS	TOTAL SUITES	TOTAL MEETING SPACE (SQ. FT.)	LARGEST ROOM (SQ. FT.)
BEST WESTERN HOLLYWOOD PLAZA INN bestwestern.com/hollywoodplazainn , 2011 N. Highland Ave., Hollywood 90068, 323.851.1800. Located in the heart of Hollywood, within walking distance of area attractions. TMD	82	6		
BEST WESTERN PLUS HOLLYWOOD HILLS HOTEL bestwestern.com/hollywoodhillshotel , 6141 Franklin Ave., Hollywood 90028, 323.464.5181 TMD	86			
BLVD HOTEL & SUITES blvdhotels.com , 2010 N. Highland Ave., Los Angeles 90068, 323.874.4300. The BLVD Hotel & Suites has the intimate appeal of a boutique hotel with California-cool characteristics. Its Highland Avenue location in Hollywood makes attractions like the Hollywood Walk of Fame walking distance from our hotel. TMD	62	6	1,250	425
CHATEAU MARMONT chateaumarmont.com , 8221 W. Sunset Blvd., West Hollywood 90046, 323.656.1010 TMD	63	2		
CORAL SANDS HOTEL coralsands-la.com , 1730 N. Western Ave., Los Angeles 90027, 323.467.5141. Situated in the entertainment district, this hotel is close to Barnsdall Art Park, Hollywood Walk of Fame, and Dolby Theatre. Also nearby are Hollywood Bowl and TCL Chinese Theatre. TMD	60			
DAYS INN HOLLYWOOD daysinn.com/hotels/california/hollywood/days-inn-hollywood-near-universal-studios/hotel-overview , 7023 W. Sunset Blvd., Los Angeles 90028, 323.464.8344 TMD	72			
DIXIE HOLLYWOOD HOTEL thedixiehollywood.com , 5410 Hollywood Blvd., Los Angeles 90027, 323.463.7171 TMD	60			
DREAM HOLLYWOOD HOTEL dreamhotels.com/hollywood , 6417 Selma Ave., Los Angeles 90028, 323.844.6417. Dream Hollywood is an ultra-luxury hotel located on the corner of Selma Ave. and Cahuenga Blvd. The design blends hyper-chic yet comfortable 178 rooms and suites with an irresistible rooftop pool, and restaurant and lounge.	178		2,061	1,466
DUNES INN SUNSET dunesinnsunset.com , 5625 Sunset Blvd., Los Angeles 90028, 323.467.5171. Near Hollywood Walk of Fame, Universal Studios Hollywood™, TCL Chinese Theatre, Kodak Theatre, Griffith Park Observatory, sporting events, Paramount Pictures, Museum Row, and Metro Rail. TMD	54			
THE GODFREY HOTEL HOLLYWOOD godfreyhotelhollywood.com , 1400 Cahuenga Blvd., Los Angeles 90028, 323.380.6111. The new Godfrey Hotel located in the heart of Hollywood features 220 guest rooms, the largest rooftop in L.A., four on-site bars, pool, indoor-outdoor event spaces, and About Last Knife, a chef-driven, three-meal restaurant. TMD	220		6,000	
HAMPTON INN AND SUITES LOS ANGELES/HOLLYWOOD 1133 Vine St., Los Angeles 90038, 323.952.6900. Located near all of Hollywood's best attractions. Within a half mile, you'll find the Walk of Fame, TCL Chinese Theater, the Wax Museum, Pantages Theater, and Paramount Studios. TMD	54			
HIGHLAND GARDENS HOTEL highlandgardenshotel.com , 7047 Franklin Ave., Los Angeles 90028, 323.850.0536. Situated in Hollywood, this hotel is close to TCL Chinese Theatre, Dolby Theatre, and Hollywood & Highland. Also nearby are Hollywood Bowl and Hollywood Walk of Fame. TMD	70			
HILTON GARDEN INN LOS ANGELES/HOLLYWOOD losangeleshollywood.hgi.com , 2005 N. Highland Ave., Los Angeles 90068, 323.876.8600. Experience all Hilton has to offer in the heart of Hollywood. Full-service amenities in an intimate setting; meet and feed up to 50 people, theater, two rooms with natural light, AV, custom F&B. Outdoor patio. Packages available. TMD	160		546	546
HILTON LOS ANGELES/UNIVERSAL CITY universalcity.hilton.com , 555 Universal Hollywood Dr., Universal City 91608, 818.506.2500. AAA Four Diamond Award property adjacent to Universal Studios Hollywood™ theme park, with amazing views, 35,000 square feet of flexible meeting space, including a 16,000-square-foot ballroom and 13 breakout rooms. TMD	495	8	30,000	16,000
HOLLYWOOD HOTEL - THE HOTEL OF HOLLYWOOD thehollywoodhotel.com , 1160 N. Vermont Ave., Los Angeles 90029, 323.746.0444. Hollywood Hotel is "Where all the Action Begins" Located in the entertainment capital, the vibe of this intimate hotel is cosmopolitan meets vintage Hollywood glamour. Steps away from shopping, dining, and cutting-edge culture. TMD	127	6	5,208	3,008
HOLLYWOOD ORCHID SUITES orchidsuites.com , 1753 Orchid Ave., Los Angeles 90028, 323.874.9678. With a great location in Hollywood, this AAA-approved family hotel is an excellent value with fully equipped kitchens, secure parking garage, continental breakfast, Wi-Fi, 24-hour front desk, and heated swimming pool.	40	36		
THE HOLLYWOOD ROOSEVELT thehollywoodroosevelt.com , 7000 Hollywood Blvd., Hollywood 90028, 323.466.7000. The iconic Hollywood Roosevelt is located in the heart of Hollywood. The hotel boasts six unique venues: Public Kitchen, 25 Degrees, Tropicana, Library Bar, Teddy's Nightclub, and Spare Room Gaming Parlor. TMD	300	59	22,138	3,000
HOLLYWOOD TRAVELODGE hollywoodtravelodge.com , 1401 N. Vermont Ave., Hollywood 90027, 323.665.5735. Hotel is near the Red Metro Line; all Hollywood and Downtown Los Angeles attractions are easily accessible. TMD	69			

TMD TOURISM MARKETING DISTRICT PROPERTY

Accommodations

» Hollywood

HOTELS

	TOTAL ROOMS	TOTAL SUITES	TOTAL MEETING SPACE (SQ. FT.)	LARGEST ROOM (SQ. FT.)
HOTEL HOLLYWOOD thehotelhollywood.com , 6364 Yucca St., Los Angeles 90028, 843.814.8765. Built in 1927, the historic boutique hotel offers 34 guest rooms and is located within walking distance of all major attractions that Hollywood offers. TMD	34			
KIMPTON EVERLY HOTEL HOLLYWOOD everlyhotelhollywood.com , 1800 Argyle Ave., Los Angeles 90028, 213.279.3532. Kimpton Everly Hotel Hollywood is a breath of fresh air in the midst of the world's most storied neighborhood. The bright, open communal spaces and effortlessly cool design evoke an immersive experience that begins with you. TMD	216		8,300	2,204
LAS PALMAS HOTEL 1738 N. Las Palmas Ave., Los Angeles 90028, 323.464.9236 TMD	60			
LOEWS HOLLYWOOD HOTEL loewshotels.com/hollywood-hotel , 1755 N. Highland Ave., Hollywood 90028, 323.856.1200. Located at the iconic corner of Hollywood & Highland, Loews Hollywood Hotel rises 20 floors and offers 628 guest rooms and suites. As the home of many iconic award shows, every event receives the red carpet treatment. TMD	628	113	76,000	25,090
MAMA SHELTER TMD mamashelter.com , 6500 Selma Ave., Los Angeles 90028, 323.785.6600. Mama Shelter is perched six stories over the famous Hollywood Boulevard. Providing a haven with luxurious linens and complimentary amenities such as Wi-Fi and movies, as well as a rooftop where you can take in the L.A. sights. TMD	70	6		
MOTEL 6 HOLLYWOOD motel6hollywood.com , 1738 Whitley Ave., Los Angeles 90028, 323.464.6006. In the heart of downtown Hollywood, this California hotel is a five-minute walk from the famous Walk of Fame and the Hollywood/Highland underground. All guest rooms include free Wi-Fi. TMD	125			
QUALITY INN HOLLYWOOD qualityinn.com/hotel-hollywood-california-cab20 , 1520 N. La Brea Ave., Los Angeles 90028. The Quality Inn in Hollywood is a corporate/leisure-oriented hotel with spacious rooms. Free breakfast. TMD	52			
RETAN HOTEL rooms4youinhollywood.com , 1732 Whitley Ave., Los Angeles 90028, 323.462.9257 TMD	60			
SHERATON UNIVERSAL sheratonuniversal.com , 333 Universal Hollywood Dr., Universal City 91608, 818.980.1212. Luxury hotel on the famed backlot of Universal Studios Hollywood™. TMD	449	31	28,000	10,273
SUNSET WEST HOTEL sunsetwesthotel.com , 7212 W. Sunset Blvd., Los Angeles 90046, 323.874.6700. Located on Sunset Boulevard in the middle of Hollywood. Universal Studios Hollywood™ is just 3.8 miles away. The hotel features continental breakfast and an outdoor pool. TMD	63			
SUPER 8 MOTEL - HOLLYWOOD super8.com/hotels/california/hollywood/super-8-hollywood-la-area/hotel-overview?hotel_id=04224 , 1536 N. Western Ave., Hollywood 90027, 323.467.3131. Rooms with a view of the Hollywood Sign and located near Universal Studios Hollywood™, Hollywood Walk of Fame, and TCL Chinese Theatre. TMD	52			
W HOLLYWOOD HOTEL & RESIDENCES marriott.com/hotels/travel/laxwh-w-hollywood , 6250 Hollywood Blvd., Hollywood 90028, 323.798.1300. New Hollywood glam. In the heart of Hollywood, W Hollywood brings together the magnetic spirit of the Golden Era, infused with epic innovation, elegance, and excitement. TMD	305	40	10,000	5,040

LONG-TERM/SHORT-TERM RENTALS

OAKWOOD APARTMENTS TOLUCA HILLS oakwood.com/oakwood/furnished/us/ca/los-angeles/prop22.html, 3600 Barham Blvd., Los Angeles 90068, 310.478.1021 **TMD**

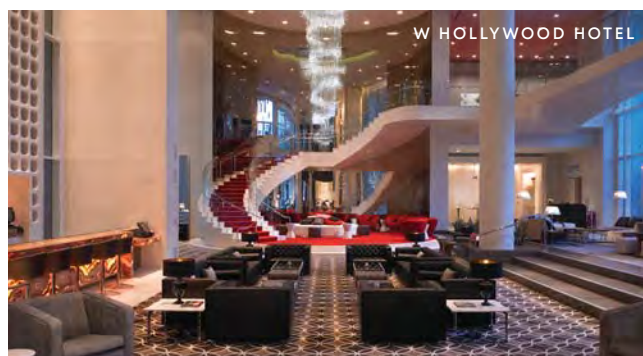

W HOLLYWOOD HOTEL

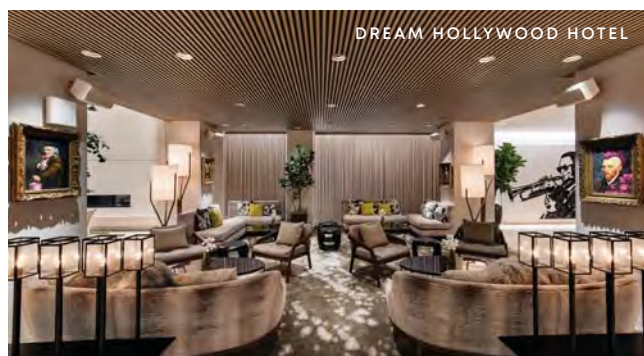

DREAM HOLLYWOOD HOTEL

TMD TOURISM MARKETING DISTRICT PROPERTY

Accommodations

» West Hollywood

HOTELS	TOTAL ROOMS	TOTAL SUITES	TOTAL MEETING SPACE (SQ. FT.)	LARGEST ROOM (SQ. FT.)
1 HOTEL WEST HOLLYWOOD 1hotels.com/west-hollywood , 8490 Sunset Blvd., West Hollywood 90069, 310.424.1600. The first mission-driven luxury hotel brand, 1 Hotels is inspired by nature, combining sustainable design with extraordinary comfort and unrivaled service. Discover a sanctuary in the heart of L.A., with sweeping city views.	286	50	14,000	3,950
ANDAZ WEST HOLLYWOOD andazwesthollywood.com , 8401 Sunset Blvd., West Hollywood 90069, 323.656.1234. Located on the world-famous Sunset Strip, Andaz West Hollywood delivers an innovative hospitality experience with attentive, uncomplicated service, featuring 239 guest rooms, rooftop pool, and meeting and event spaces.	239	20	10,000	3,600
CHAMBERLAIN WEST HOLLYWOOD chamberlainwesthollywood.com , 1000 Westmount Dr., West Hollywood 90069, 310.657.7400	115	16	504	504
ELAN HOTEL LOS ANGELES elanhotel.com , 8435 Beverly Blvd., Los Angeles 90048, 866.203.2212. The Elan Hotel is a 49-room boutique hotel situated at the cutting edge of Hollywood and Beverly Hills, ideally located for both the leisure and business traveler.	49	3	350	
HOLLYWOOD HISTORIC HOTEL hollywoodhistorichotel.com , 5162 Melrose Ave., Los Angeles 90038, 323.378.6312 TMD	62			
LONDON WEST HOLLYWOOD thelondonwesthollywood.com , 1020 N. San Vicente Blvd., West Hollywood 90069, 310.854.1111. The London West Hollywood at Beverly Hills is an all-suite luxurious hotel. All suites include complimentary breakfast and Wi-Fi daily. The hotel has an award-winning rooftop pool and dining, screening room, and event space.	226	200	13,218	3,960
MONDRIAN morganshotelgroup.com , 8440 Sunset Blvd., West Hollywood 90069, 323.650.8999. Following an audacious \$19 million renovation, Mondrian Los Angeles introduces 236 newly redesigned rooms with floor-to-ceiling windows, luxuriously appointed marble bathrooms, and 24-hour room service.	236	183	6,304	6,000
PENDRY WEST HOLLYWOOD pendry.com/west-hollywood , 8430 Sunset Blvd., Los Angeles 90069, 310.928.9000				
PETIT ERMITAGE petitermitage.com , 8822 Cynthia St., West Hollywood 90069, 310.854.1114. Located in the heart of West Hollywood, Petit Ermitage offers the perfect venue for your meeting with complimentary wireless Internet, business services, and 1,500 square feet of meeting space on our private rooftop.	79	80	1,500	
RAMADA PLAZA HOTEL & SUITES - WEST HOLLYWOOD ramadaweho.com , 8585 Santa Monica Blvd., West Hollywood 90069, 310.652.6400. Recipient of Ramada's President Award. Conveniently located on historic Route 66, adjacent to Hollywood, Beverly Hills, L.A. Minutes to Universal Studios Hollywood™, Walk of Fame, Sunset Strip, Rodeo Drive, and The Grove.	176	45	800	
SUNSET TOWER HOTEL sunsettowerhotel.com , 8358 Sunset Blvd., West Hollywood 90069, 323.654.7100. This luxury landmark was completely renovated and upgraded in 2005. A spa, the Tower Bar, and restaurant have been added.	81	44		2,500
THE WEST HOLLYWOOD EDITION editionhotels.com/west-hollywood , 9040 W. Sunset Blvd., West Hollywood 90069, 310.953.9899. 190 guest rooms and suites, 20 luxury residences, 6,500 square feet of event space. The hotel boasts inspiring and sophisticated outlets that include a signature restaurant, lobby lounge, basement club, and expansive rooftop.	190	50	5,000	3,445

TMD TOURISM MARKETING DISTRICT PROPERTY



RIGHT: JOHN RUSSO

Event Venues

» Hollywood

	CAPACITY INSIDE	CAPACITY OUTSIDE
<p>DOLBY THEATRE dolbytheatre.com, 6801 Hollywood Blvd., Ste. 180, Los Angeles 90028, 323.308.6300. Plan your own private event, see a show or tour this magnificent state-of-the-art facility and home of the Academy Awards® ceremonies.</p>	3,400	400
<p>FONDA THEATRE fondatheatre.com/rentals, 6126 Hollywood Blvd., Hollywood 90028, 760.201.7817</p>		
<p>GREEK THEATRE lagreektheatre.com, 2700 N. Vermont Ave., Los Angeles 90027, 844.524.7335. The Greek Theatre is nestled in the tree-enclosed picturesque setting of Griffith Park. This award-winning outdoor theatre offers top quality entertainment under the stars in the heart of Los Angeles.</p>	5,700	
<p>GRIFFITH PARK laparks.org/griffithpark, 4730 Crystal Springs Dr., Los Angeles 90027, 323.913.4688. One of the nation's largest urban parks. Attractions include golf courses, Travel Town, pony and train rides, bridle and hiking trails.</p>	99	800
<p>HARD ROCK CAFE - UNIVERSAL hardrock.com/cafes/hollywood-at-universal-citywalk, 1000 Universal Studios Blvd., Ste. 99, Universal City 91608, 818.853.0600. Authentic American fare with a rock 'n' roll garnish.</p>	300	800
<p>HARD ROCK CAFE HOLLYWOOD ON HOLLYWOOD BLVD. hardrock.com/cafes/hollywood-on-hollywood-blvd, 6801 Hollywood Blvd., #105, Hollywood 90028, 323.606.7150. Authentic American fare with a rock 'n' roll garnish.</p>	700	
<p>HOLLYWOOD & HIGHLAND hollywoodandhighland.com, 6801 Hollywood Blvd., Ste. 170, Hollywood 90028, 323.817.0200. Every event deserves a red carpet...Hollywood & Highland features unique meeting and event locations, including a 10,000-square-foot courtyard and the famed Dolby Theatre located adjacent to the Hollywood Walk of Fame.</p>	2,400	5,000
<p>HOLLYWOOD BOWL hollywoodbowl.org, 2301 N. Highland Ave., Los Angeles 90068, 323.850.2000. The grounds of one of the world's most famous outdoor amphitheatres feature a museum and beautiful picnic areas.</p>	500	18,000
<p>HOLLYWOOD IMPROV hollywood.improv.com, 8162 Melrose Ave., Hollywood 90046, 323.917.4712</p>		
<p>HOLLYWOOD PALLADIUM livenation.com/venues/14586/hollywood-palladium, 6215 W. Sunset Blvd., Los Angeles 90028, 323.962.7600. Our grand ballroom is the perfect location for your company meeting, dinner, awards presentation, or product launch. Step back into the glory of Old Hollywood, with all of today's modern touches.</p>	3,800	
<p>IFLY HOLLYWOOD INDOOR SKYDIVING iflyworld.com/hollywood, 1000 Universal Studios Blvd., Bldg. 6520, Ste. 1, Universal City 91608, 818.985.4359. Experience the thrill of skydiving in a safe, controlled environment. Packages available for one person or large groups, private meeting room, team building, and more! Located at Universal CityWalk®.</p>	24	100

Event Venues

	CAPACITY INSIDE	CAPACITY OUTSIDE
<p>LOS ANGELES ZOO & BOTANICAL GARDENS lazo.org, 5333 Zoo Dr., Los Angeles 90027, 323.644.4200. Wildest. Day. Ever! Find more than 1,100 animals, many of them endangered, among immersive habitats and lush gardens that will transport you all over the globe, from Asia to South America to Africa and beyond.</p>	250	16,000
<p>MADAME TUSSAUDS HOLLYWOOD madametussauds.com/hollywood, 6933 Hollywood Blvd., Hollywood 90028, 323.798.1670. Everyone can party with the stars! The world-class artistry of our celebrity wax figures combined with the interactive nature of our attraction will capture the imaginations of your guests and clients.</p>	350	
<p>NEUEHOUSE HOLLYWOOD neuehouse.com, 6121 Sunset Blvd., Los Angeles 90028, 323.337.1420. NeueHouse Hollywood offers a dynamic mix of available event spaces including an outdoor terrace, performance auditorium, screening room, penthouse with roof deck, restaurant, and meeting rooms.</p>		
<p>STUDIOS AT PARAMOUNT paramountstudios.com, 5555 Melrose Ave., Los Angeles 90038, 323.956.5000. Full-service event planning available for groups from five to 5,000, utilizing historic working movie lot with state-of-the-art facilities.</p>	300	5,000
<p>TCL CHINESE THEATRE IMAX tclchinesetheatres.com, 6925 Hollywood Blvd., Hollywood 90028, 323.464.8111. The courtyard is famous for the handprints and footprints of Hollywood celebrities, dating from 1927 through the present.</p>	1,162	
<p>TONY ROMA'S tonyromas.com, 1000 Universal Studios Blvd., #122, Universal City 91608, 818.763.7662. Located at Universal CityWalk®, Tony Roma's is famous for ribs and signature sauces, mouthwatering steaks, BBQ chicken, and delicious seafood makes a menu that is sure to please everyone.</p>	261	30
<p>UNIVERSAL CITYWALK® HOLLYWOOD citywalkhollywood.com, 100 Universal City Plaza, Bldg. 5511-6, Universal City 91608, 818.622.7278. Universal CityWalk® Hollywood is L.A.'s favorite place to play! With live music, movies, and great food, CityWalk® has over 30 places to eat, a state-of-the-art 19-screen movie theater with IMAX, and more than 30 unique shops.</p>	10,000	10,000
<p>UNIVERSAL STUDIOS HOLLYWOOD™ MEETINGS & EVENTS universalthollywoodevents.com, 100 Universal City Plaza, 5531-3, Universal City 91608, 818.622.7278. Universal Studios Hollywood™ is the only place that offers clients one-of-a-kind experiences with a real working movie studio, a Hollywood movie-based Theme Park, two hotels and L.A.'s most dynamic entertainment district.</p>	700	20,000
<p>UNIVERSAL STUDIOS SPECIAL EVENTS (LOWER LOT) universalstudiosspecialevents.com, 100 Universal City Plaza, Bldg. 4250-3, Universal City 91608, 818.777.9466 1000, 2500</p>	1,000	2,500
<p>WANDERLUST HOLLYWOOD wanderlusthollywood.com, 1357 N. Highland Ave., Los Angeles 90210, 323.967.8855</p>		

Event Venues

» West Hollywood

BARTON G. THE RESTAURANT

bartong.com, 861 N. La Cienega Blvd., West Hollywood 90069, 310.388.1888

CAPACITY INSIDE

250

CAPACITY OUTSIDE

FIG & OLIVE MELROSE PLACE

figandolive.com, 8490 Melrose Pl., Los Angeles 90069, 310.360.9100. Fig & Olive is about passion for the best olive oils, flavors, and cuisine from the Riviera and coastal regions of the South of France, Italy, and Spain. Private event space available.

400

400

Event Venues

TOCA MADERA

tocamadera.com, 8450 W. 3rd St., Los Angeles 90048, 323.852.9400

CAPACITY INSIDE

CAPACITY OUTSIDE

HOLLYWOOD BOWL

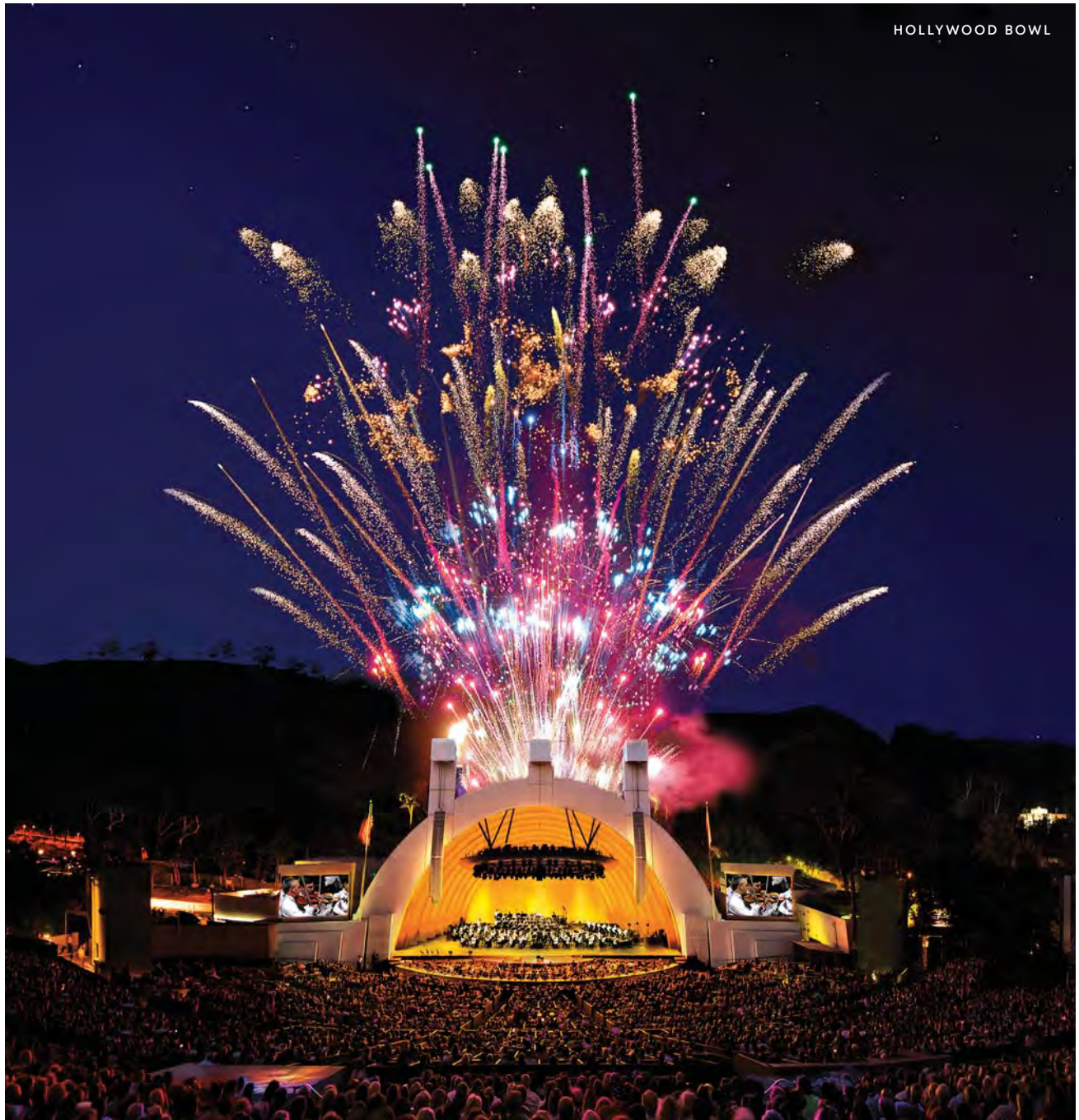

Dining

\$ Less than \$20 \$\$\$ \$35 to \$50
 \$\$ \$20 to \$35 \$\$\$\$ \$50 or more

» Hollywood

AMERICAN

H2 KITCHEN & BAR

loewshotels.com/hollywood-hotel/dining/lounge, 1755 N. Highland Ave., Hollywood 90028, 323.856.1200. As the social yet relaxing heart of the hotel, the lobby lounge H2 Kitchen & Bar features a wide variety of signature craft cocktails, as well as a menu of innovative small bites and classic comfort dishes.

HARD ROCK CAFE - UNIVERSAL

hardrock.com/cafes/hollywood-at-universal-citywalk, 1000 Universal Studios Blvd., Ste. 99, Universal City 91608, 818.853.0600. Authentic American fare with a rock 'n' roll garnish.

HARD ROCK CAFE HOLLYWOOD ON HOLLYWOOD BOULEVARD

hardrock.com/cafes/hollywood-on-hollywood-blvd, 6801 Hollywood Blvd., #105, Hollywood 90028, 323.606.7150. Authentic American fare with a rock 'n' roll garnish.

HIDEOUT

hollywoodheightshotel.com/eat_and_drink/bar.php, 2005 N. Highland Ave., Hollywood 90068, 323.876.8600

PUBLIC KITCHEN AND BAR

thehollywoodroosevelt.com/dining/public-kitchen-and-bar, 7000 Hollywood Blvd., Hollywood 90028, 323.769.8888. Power lunch spot features luxurious upholstered chairs, hand-painted ceilings, and California Deco decor.

TONY ROMA'S

tonyromas.com, 1000 Universal Studios Blvd., #122, Universal City 91608, 818.763.7662. Located at Universal CityWalk®, Tony Roma's is famous for ribs and signature sauces, mouthwatering steaks, BBQ chicken, and delicious seafood makes a menu that is sure to please everyone.

AMERICAN (NEW)

CAFE SIERRA AT HILTON LOS ANGELES/UNIVERSAL CITY

cafesierrahilton.com, 555 Universal Hollywood Dr., Universal City 91608, 818.509.2030. Savor an eclectic blend of culinary delights including California, Continental, and Chinese cuisines! Enjoy the "Voted the Best in L.A." ultimate seafood and prime rib dinner buffets served Friday, Saturday, and Sunday.

PRESTON'S

loewshotels.com/en/hollywood-hotel/dining/restaurants, 1755 N. Highland Ave., Hollywood 90028, 323.491.1000. The 4,820-square-foot Preston's provides a unique setting for both intimate parties and larger events of up to 300 guests. A private dining room is also available for intimate events and can accommodate up to 50 people.

BURGERS

25 DEGREES

25degreesrestaurant.com, 7000 Hollywood Blvd., Hollywood 90028, 323.785.7244. 25 Degrees is located in the Hollywood Roosevelt Hotel and serves up a new twist on the local burger joint. Proprietors Tim and Liza Goodell's concept reflects old Hollywood glamour with a touch of modernity.



OSTERIA MOZZA

CALIFORNIAN

CALIFORNIA'S

sheraton.com/universal, 333 Universal Hollywood Dr., Universal City 91608, 818.980.1212. When you're looking for incredible cuisine, head to The California's. Refreshing breakfasts, hearty lunches, and delectable dinners are guaranteed to satisfy even the most discriminating palate.

FRENCH

DELPHINE EATERY & BAR

delphinehollywood.com, 6250 Hollywood Blvd., Los Angeles 90028, 323.798.1355. A warm and inviting space reminiscent of Provençal cafes, Delphine serves classic and modern interpretations of French cuisine. Open seven days a week for breakfast, lunch, and dinner including weekend brunch.

GASTROPUB

STATION HOLLYWOOD

stationhollywood.com, 6250 Hollywood Blvd., Los Angeles 90028, 323.798.1360. A warm and inviting space reminiscent of Provençal cafes, Delphine serves classic and modern interpretations of French cuisine. Open seven days a week for breakfast, lunch, and dinner, including weekend brunch.

ITALIAN

CHI SPACCA

chispacca.com, 6610 Melrose Ave., Los Angeles 90038, 323.297.1133. chi SPACCA—Italian for "he who cleaves"—has come to represent the quintessential new Italian dining experience. Open daily for dinner, chi SPACCA is an "ode to meat, beautiful meat."

OSTERIA MOZZA

osteriamozza.com, 6602 Melrose Ave., Los Angeles 90038, 323.297.0100

PIZZERIA MOZZA

pizzeriamozza.com, 641 N. Highland Ave., Los Angeles 90036, 323.297.0100. Pizzeria Mozza is an upscale pizza restaurant from Nancy Silverton and Joseph Bastianich.

SNACKS

IN THE MIX

sheraton.com/universal, 333 Universal Hollywood Dr., Universal City 91608, 818.980.1212

» West Hollywood

AMERICAN

BISTRO AT CHAMBERLAIN

chamberlainwesthollywood.com, 1000 Westmount Dr., West Hollywood 90069, 310.657.7400. American bar bistro delivers a seasonal, signature twist to traditional bistro fare, and offers wines by the glass, an international beer selection, and a clever martini menu.

AMERICAN (NEW)

BARTON G. THE RESTAURANT

bartong.com, 861 N. La Cienega Blvd., West Hollywood 90069, 310.388.1888

BOXWOOD AT THE LONDON WEST HOLLYWOOD

thelondonwesthollywood.com/dining/boxwood-restaurant, 1020 N. San Vicente Blvd., West Hollywood 90069, 310.358.7788. All culinary at The London West Hollywood, including the hotel's signature restaurant and bar, room service, and catered affairs, is under the direction of Michelin-starred chef Gordon Ramsay.

IVORY ON SUNSET

morganshotelgroup.com/mondrian/mondrian-los-angeles/eat-drink/ivory, 8440 W. Sunset Blvd., West Hollywood 90069, 323.848.6000

FRENCH

FIG & OLIVE MELROSE PLACE

\$\$\$ figandolive.com, 8490 Melrose Pl., Los Angeles 90069, 310.360.9100. Fig & Olive is about passion for the best olive oils, flavors, and cuisine from the Riviera and coastal regions of the South of France, Italy, and Spain. Private event space available.

ITALIAN

LOCANDA VENETA

\$\$\$ locandaveneta.net, 8638 W. 3rd St., Los Angeles 90069, 310.274.1893. Italian restaurant specializing in Venetian cuisine with fresh pastas, raviolis, fresh fish, fresh organic produce, prime meats only, and we serve a lot of game meats, too. Locanda Veneta is a great place to have your own events.

MEXICAN

TOCA MADERA

tocamadera.com, 8450 W. 3rd St., Los Angeles 90048, 323.852.9400

STEAKHOUSE

BOA STEAKHOUSE - SUNSET

\$\$\$\$ boasteak.com, 9200 Sunset Blvd., West Hollywood 90069, 310.278.2050. Celebrity hot spot BOA Steakhouse is a contemporary American steakhouse. A place for the new "Rat Pack" to hang your hats. Great steaks and seafood, something for everyone, with an award-winning wine list.

Nightlife

» **Hollywood**

COMEDY CLUBS

HOLLYWOOD IMPROV

hollywood.improv.com, 8162 Melrose Ave., Hollywood 90046, 323.917.4712. The Hollywood Improv has been a part of standup comedy in Los Angeles for over 44 years. With two theaters and a restaurant/bar, the Improv offers an unforgettable comedy experience.

LOUNGES

STATION HOLLYWOOD

stationhollywood.com, 6250 Hollywood Blvd., Los Angeles 90028, 323.798-1360

» **West Hollywood**

LOUNGES

SKYBAR

morganshotelgroup.com/mondrian/mondrian-los-angeles/leat-drink/skybar, 8440 W. Sunset Blvd., West Hollywood 90069, 323.848.6025

WINDOWS LOUNGE

fourseasons.com, 300 S. Doheny Dr., Los Angeles 90048, 310.273.2222. Offers cocktails and casual dining with patio seating. Piano music nightly.



LOS ANGELES ZOO

Visitor Activities

» **Hollywood**

ACTIVITIES

GRIFFITH OBSERVATORY

griffithobservatory.org, 2800 E. Observatory Rd., Los Angeles 90027, 213.473.0800

GRIFFITH PARK

laparks.org/griffithpark, 4730 Crystal Springs Dr., Los Angeles 90027, 323.913.4688. One of the nation's largest urban parks. Attractions include golf courses, Travel Town, pony and train rides, bride and hiking trails.

VIRTUAL ROOM USA INC.

losangeles.virtual-room.com, 6434 Hollywood Blvd., Los Angeles 90028, 323.960.9208. An immersive and mind-blowing collaborative Virtual Reality adventure for groups of two to 80 players with full privatization option. The ultimate time machine experience is suitable for all ages; no prior VR experience required.

AMUSEMENTS

MADAME TUSSAUDS HOLLYWOOD

madametussauds.com/hollywood, 6933 Hollywood Blvd., Hollywood 90028, 323.798.1670. Everyone can party with the stars! The world-class artistry of our celebrity wax figures combined with the interactive nature of our attraction will capture the imaginations of your guests and clients.

AQUARIUMS AND ZOOS

LOS ANGELES ZOO & BOTANICAL GARDENS

lazo.org, 5333 Zoo Dr., Los Angeles 90027, 323.644.4200. Wildest. Day. Ever! Find more than 1,100 animals, many of them endangered, among immersive habitats and lush gardens that will transport you all over the globe, from Asia to South America to Africa and beyond.

ATTRACTIONS

IFLY HOLLYWOOD INDOOR SKYDIVING

iflyworld.com/hollywood, 1000 Universal Studio Blvd., Bldg. 6520, Ste. 1, Universal City 91608, 818.985.4359. Experience the thrill of skydiving in a safe, controlled environment. Packages available for one person or large groups, private meeting room, team building, and more! Located at Universal CityWalk® Hollywood.

LEISURE PASS GROUP

smartdestinations.com/los-angeles-attractions-and-tours/_d_lax-p1.html?pass=lax_prod_go&utm_medium=adv&utm_source=myap&utm_campaign=discoverla&fbid=6618&sub=lax_listing_page, 800.887.9103. Save up to 50 percent off top attractions in Los Angeles for one low price vs. paying at the gate! The Go Los Angeles Card includes admission to over 35 attractions. Download the free app today to start saving! GoLosAngelesCard.com.

MADAME TUSSAUDS HOLLYWOOD

madametussauds.com/hollywood, 6933 Hollywood Blvd., Hollywood 90028, 323.798.1670. Everyone can party with the stars! The world-class artistry of our celebrity wax figures combined with the interactive nature of our attraction will capture the imaginations of your guests and clients.

MUSEUM OF ILLUSIONS

laillusions.com, 6751 Hollywood Blvd., Los Angeles 90028, 800.593.2902. The Museum of Illusions is Instagram ready with 30-plus 3-D illusions and seven Upside-Down Rooms transporting you to a world of fantasy and imagination! This is the place to create memories and let your imagination soar.

DAY SPAS

BLISS HOLLYWOOD

blissworld.com, 6250 Hollywood Blvd., Los Angeles 90028, 323.798.1387. Bliss Spa Hollywood provides Mini Spa Squad Services at all meetings, corporate events, award shows, weddings, and on-set filming. An ideal break service or addition for any event.

DINNER THEATER & SHOWS

DOLBY THEATRE®

dolbytheatre.com, 6801 Hollywood Blvd., Ste. 180, Los Angeles 90028, 323.308.6300. Plan your own private event, see a show, or tour this magnificent state-of-the-art facility and home of the Academy Awards® ceremonies.

MOVIE THEATERS

TCL CHINESE THEATRE IMAX

tclchinesetheatres.com, 6925 Hollywood Blvd., Hollywood 90028, 323.464.8111. The courtyard is famous for the handprints and footprints of Hollywood celebrities, dating from 1927 through the present.

POINTS OF INTEREST

HOLLYWOOD & HIGHLAND

hollywoodandhighland.com, 6801 Hollywood Blvd., Ste. 170, Hollywood 90028, 323.817.0200. Every event deserves a red carpet...Hollywood & Highland features unique meeting and event locations, including a 10,000-square-foot courtyard and the famed Dolby Theatre® located adjacent to the Hollywood Walk of Fame.

HOLLYWOOD BOWL

hollywoodbowl.org, 2301 N. Highland Ave., Los Angeles 90068, 323.850.2000. The grounds of one of the world's most famous outdoor amphitheatres feature a museum and beautiful picnic areas.

TCL CHINESE THEATRE IMAX

tclchinesetheatres.com, 6925 Hollywood Blvd., Hollywood 90028, 323.464.8111. The courtyard is famous for the handprints and footprints of Hollywood celebrities, dating from 1927 through the present.

SIGHTSEEING TOURS / TOUR GUIDES

BIG BUS LOS ANGELES

bigbustours.com. The newest hop-on hop-off tour of Los Angeles brought to you by Big Bus. Explore and discover the best that Los Angeles has to offer on our Hollywood and Beach loops presented by live guides for an experience no one else can offer.

LA CITY TOURS

lacitytours.com, 6806 Hollywood Blvd., Hollywood 90028, 323.960.0300. Great for groups. Experience the No. 1 tour of Hollywood, Beverly Hills, movie star homes, and more. We provide transportation and sightseeing charters of all sizes. Our fleet is made up of 15-seat vans, 25- to 33-seat mini-buses.

LA STORIES

lastoriestour.com, 7080 Hollywood Blvd., Hollywood 90028, 833.898.6700. Custom designed and personal tour experiences dedicated to giving your clients the REAL L.A. experience. From Insta Experiences to Movie Locations & Celebs, we will cultivate the perfect tour for you. No cookie-cutter tours!

LA TOUR1

latour1.com, 6801 Hollywood Blvd., Los Angeles 90028, 310.622.9120

STARLINE TOURS OF HOLLYWOOD / TOURCOACH CHARTER & TOURS

starlinetours.com, Hollywood & Highland, 6801 Hollywood Blvd., Hollywood 90028, 323.463.3333. See L.A. aboard a Starline specialty tour. Movie Stars' Homes, Movie Locations, Grand Tour of L.A., and CitySightseeing Hop-On Hop-Off in nine languages, beach and night tours, transport to theme parks. Private charters available.

TMZ CELEBRITY TOUR

tmztour.com, 4712 Admiralty Way, #700, Marina del Rey 90292, 844.869.8687. See the REAL Hollywood, TMZ-style. From the hottest spots in Hollywood, Beverly Hills, and the Sunset Strip to where your favorite celebrities go to eat, shop, and party. There's a good chance you will bump into a celeb, too.

SPECIALTY TOURS

LOS ANGELES URBAN ADVENTURES

losangelesurbanadventures.com, 7095 Hollywood Blvd., #834, Los Angeles 90028, 323.300.5370. Experience the REAL L.A., sampling food and drink, exploring bustling markets and neighborhoods, and discovering local hidden gems. Our small-group adventures aim to make your BEST. DAY. EVER!

STUDIOS AT PARAMOUNT

paramountstudios.com, 5555 Melrose Ave., Los Angeles 90038, 323.956.5000. Full-service event planning available for groups from five to 5,000, utilizing a historic working movie lot with state-of-the-art facilities.

SUNSET RANCH HOLLYWOOD

sunsetranchhollywood.com, 3400 N. Beachwood Dr., Hollywood 90068, 323.469.5450. Horseback riding under the Hollywood Sign with the best views in L.A.! Romantic moonlit dinner rides, lunch rides, hourly rentals at famous movie locations. Authentic western venue for any party.

STUDIO TOURS

STUDIOS AT PARAMOUNT

paramountstudios.com, 5555 Melrose Ave., Los Angeles 90038, 323.956.5000. Full-service event planning available for groups from five to 5,000, utilizing historic working movie lot with state-of-the-art facilities.

WARNER BROS. STUDIO TOUR HOLLYWOOD

wbstudiotour.com, 3400 W. Riverside Dr., Burbank 91522, 877.492.8687. Warner Bros. Studio Tour Hollywood offers a three-hour visit inside a real working Hollywood studio. Visit original sets and props used to create productions from *Batman* to *Friends*. Get closer to the entertainment you love!

TELEVISION & MOTION PICTURE STUDIOS

UNIVERSAL STUDIOS HOLLYWOOD™

universalstudioshollywood.com, 100 Universal City Plaza, Universal City 91608, 800.UNIVERSAL. Behind-the-scenes look at moviemaking on the world-famous Studio Tour. Face action head-on with shows and attractions such as Despicable Me Minion Mayhem, Fast & Furious-Supercharged, and The Wizarding World of Harry Potter™.

WARNER BROS. STUDIO TOUR HOLLYWOOD

wbstudiotour.com, 3400 W. Riverside Dr., Burbank 91522, 877.492.8687. Warner Bros. Studio Tour Hollywood offers a three-hour visit inside a real working Hollywood studio. Visit original sets and props used to create productions from *Batman* to *Friends*. Get closer to the entertainment you love!

» West Hollywood

ATTRACTIONS

BIKES AND HIKES LA

bikesandhikesla.com, 8250 Santa Monica Blvd., West Hollywood 90046, 323.796.8555. Full-service outdoor event company promoting an eco-friendly, healthy way to enjoy all the glory Los Angeles has to offer. Tours can be tailored to fit any group's needs, size, and time frame. Team building galore!

BOATS & YACHTS: CHARTER & RENTAL

BIKES AND HIKES LA

bikesandhikesla.com, 8250 Santa Monica Blvd., West Hollywood 90046, 323.796.8555. Full-service outdoor event company promoting an eco-friendly, healthy way to enjoy all the glory Los Angeles has to offer. Tours can be tailored to fit any group's needs, size, and time frame. Team building galore!

SIGHTSEEING TOURS / TOUR GUIDES

BIKES AND HIKES LA

bikesandhikesla.com, 8250 Santa Monica Blvd., West Hollywood 90046, 323.796.8555. Full-service outdoor event company promoting an eco-friendly, healthy way to enjoy all the glory Los Angeles has to offer. Tours can be tailored to fit any group's needs, size, and time frame. Team building galore!

CALI'FUN LLC

cali-fun.com 9056 Santa Monica Blvd., Ste. 303, West Hollywood 90069, 877.225.9386



SKATE & BICYCLE RENTALS

BIKES AND HIKES LA

bikesandhikesla.com, 8250 Santa Monica Blvd., West Hollywood 90046, 323.796.8555. Full-service outdoor event company promoting an eco-friendly, healthy way to enjoy all the glory Los Angeles has to offer. Tours can be tailored to fit any group's needs, size, and time frame. Team building galore!

SPECIALTY TOURS

BIKES AND HIKES LA

bikesandhikesla.com, 8250 Santa Monica Blvd., West Hollywood 90046, 323.796.8555. Full-service outdoor event company promoting an eco-friendly, healthy way to enjoy all the glory Los Angeles has to offer. Tours can be tailored to fit any group's needs, size, and time frame. Team building galore!

Arts & Culture

» Hollywood

MUSEUMS

AUTRY MUSEUM OF THE AMERICAN WEST

theautry.org, 4700 Western Heritage Way, Los Angeles 90027, 323.667.2000. The galleries explore broad themes relating to the history and diverse cultures of the American West.

HOLLYWOOD MUSEUM

thehollywoodmuseum.com, 1660 N. Highland Ave., Hollywood 90028, 323.464.7776

TRAVEL TOWN MUSEUM

laparks.org/traveltown, 5200 Zoo Dr., Los Angeles 90027, 323.662.5874. Authentic locomotives and railroad cars celebrate the history of the railroad in Southern California. Also features a scale train ride and model trains.

MUSIC/CONCERTS

DOLBY THEATRE®

dolbytheatre.com, 6801 Hollywood Blvd., Ste. 180, Los Angeles 90028, 323.308.6300. Plan your own private event, see a show, or tour this magnificent state-of-the-art facility and home of the Academy Awards® ceremonies.

FONDA THEATRE

fondatheatre.com/rentals, 6126 Hollywood Blvd., Hollywood 90028, 760.201.7817

GREEK THEATRE

lagreektheatre.com, 2700 N. Vermont Ave., Los Angeles 90027, 844.524.7335. The Greek Theatre is nestled in the tree-enclosed picturesque setting of Griffith Park. This award-winning outdoor theatre offers top-quality entertainment under the stars in the heart of Los Angeles.

HOLLYWOOD BOWL

hollywoodbowl.org, 2301 N. Highland Ave., Los Angeles 90068, 323.850.2000. The grounds of one of the world's most famous outdoor amphitheatres feature a museum and beautiful picnic areas.

HOLLYWOOD PALLADIUM

livenation.com/venues/14586/hollywood-palladium, 6215 W. Sunset Blvd., Los Angeles 90028, 323.962.7600. Our grand ballroom is the perfect location for your company meeting, dinner, awards presentation, or product launch. Step back into the glory of old Hollywood, with all of today's modern touches.

LIVE NATION

livenation.com, 7060 Hollywood Blvd., Los Angeles 90028, 310.360.3077

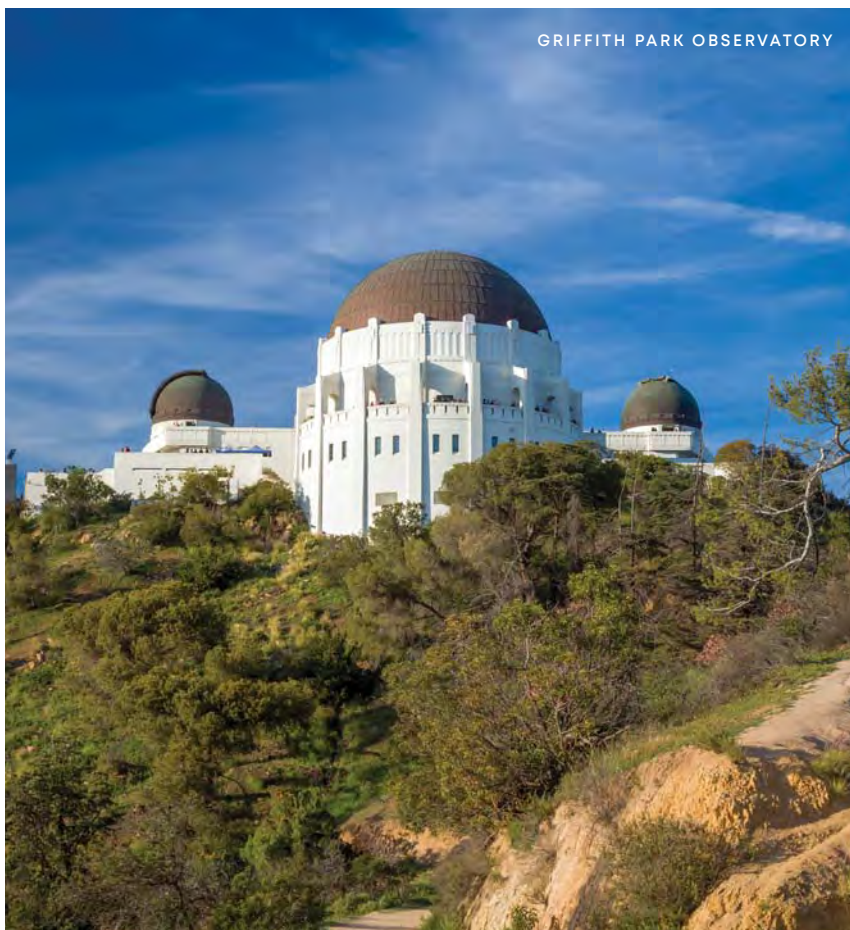

GRIFFITH PARK OBSERVATORY

OPERA & PERFORMING ARTS

FORD THEATRES

fordtheatres.org, 2580 Cahuenga Blvd. E., Hollywood 90068, 323.461.3673. Host a reception or group outing at the Ford! Take advantage of group discounts and see a show at this iconic performing arts venue. The Ford's picnic areas, outdoor cafe, and sweeping Hollywood views are ideal for any event.

STAGE & THEATER

DOLBY THEATRE®

dolbytheatre.com, 6801 Hollywood Blvd., Ste. 180, Los Angeles 90028, 323.308.6300. Plan your own private event, see a show, or tour this magnificent state-of-the-art facility and home of the Academy Awards® ceremonies.

HOLLYWOOD PANTAGES THEATRE

hollywoodpantages.com, 6233 Hollywood Blvd., Los Angeles 90028, 323.468.1700. Hollywood Pantages has a history as grand and diverse as the stage and screen fare which audiences have flocked to enjoy there for half a century. These days it's one of Los Angeles' leading homes of legitimate theatre.

» West Hollywood

MUSEUMS

MAK CENTER FOR ART & ARCHITECTURE AT SCHINDLER HOUSE

makcenter.org, 835 N. Kings Rd., West Hollywood 90069, 323.651.1510. The MAK Center is a serene architectural setting centrally located in West Hollywood with enchanting gardens and rotating art exhibits.

Shopping

» Hollywood

SHOPPING MALLS & MARKETPLACES

HOLLYWOOD & HIGHLAND

hollywoodandhighland.com, 6801 Hollywood Blvd., Ste. 170, Hollywood 90028, 323.817.0200. Every event deserves a red carpet...Hollywood & Highland features unique meeting and event locations, including a 10,000-square-foot courtyard and the famed Dolby Theatre® located adjacent to the Hollywood Walk of Fame.

UNIVERSAL CITYWALK® HOLLYWOOD

citywalkhollywood.com, 100 Universal City Plaza, Bldg. 5511-6, Universal City 91608, 818.622.7278. Universal CityWalk® Hollywood is L.A.'s favorite place to play! With live music, movies, and great food, CityWalk® has over 30 places to eat, a state-of-the-art 19-screen movie theater with IMAX, and more than 30 unique shops.

SPECIALTY SHOPS & BOUTIQUES

AMOEBAS MUSIC

amoeba.com, 6400 W. Sunset Blvd., Hollywood 90028, 323.245.6400. The world's largest independent record store with over 1 million new and used items! Find every genre of music or movies you're searching for including rare, hard-to-find, collectible, and import titles. Free live music weekly.

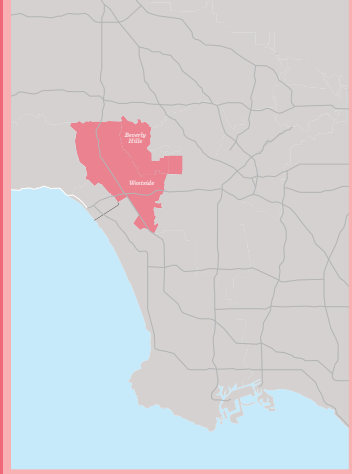

3

Westside Beverly Hills

Westside
Beverly Hills

DIRECTORY

- 77** Westside
- 78** Beverly Hills
- 80** Accommodations
- 83** Event Venues
- 84** Dining
- 85** Nightlife
- 85** Visitor Activities
- 86** Arts & Culture
- 86** Shopping



GETTY CENTER

Attractions

The Getty Center, perched on a hilltop overlooking Brentwood, features not just a world-acclaimed art collection, but also an ever-changing garden and spectacular views of the ocean. Nearby is the Skirball Cultural Center, one of the leading Jewish cultural art and education centers in the world. The Los Angeles County Museum of Art (LACMA) is chock-full of contemporary art and unique installations, and is the anchor of Wilshire Boulevard's Museum Row. For visitors interested in exploring Los Angeles's renowned car culture, the Petersen Automotive Museum holds an unparalleled collection of automobiles. The El Rey Theatre on Wilshire Boulevard is an art deco-style music venue. Each of these institutions can easily accommodate business groups and provide unique settings for your next meeting event.

Shopping

Meeting attendees in search of a shopping adventure will enjoy the many opportunities on the Westside. The Westfield Century City mall and the Beverly Center are both big, lively complexes with restaurants, shops, and name-brand

stores. For smaller-scale areas, visitors can check out the high-end boutiques and cafes on Robertson Boulevard, and the trendy specialty shops and restaurants on West 3rd Street between La Cienega and Fairfax. Another gem: Culver City's Platform, a collection of high-quality boutiques and eateries that features a full-service event space.

Transportation

- Big Blue Bus: bigbluebus.com
- Metro: metro.net
- Prime Time airport shuttle: primetimeshuttle.com
- SuperShuttle airport service: supershuttle.com

Wilshire Boulevard. The Courtyard by Marriott Los Angeles Westside in Culver City features 11 event rooms and more than 18,000 square feet of event space.

Dining

The Westside also has a range of restaurants. Akasha in Culver City features California cuisine in seasonally changing menus, and its space in the historic Hull Building provides a unique spot for dinners for up to 30 or cocktail parties for as many as 200. Father's Office, a gastropub in the historic Helms Bakery district, welcomes private parties. (Its Office Burger is among the city's best.) Versailles is a local institution for Cuban food, and the cozy El Carmen taqueria has an extensive tequila selection. Your guests will also enjoy the flavor-filled cuisines of restaurants in Sawtelle Japantown and Persian Square.

INVENTORY

WESTSIDE MEMBER HOTELS

31
HOTELS

6,567
GUEST ROOMS

210
MEETING ROOMS

Westside

THE WESTSIDE IS RENOWNED FOR ITS TOP RESTAURANTS, HIGH-END shopping, and acclaimed cultural attractions. Shopaholics flock to the trendy boutiques on West 3rd Street, popular shopping centers such as The Grove and the Beverly Center, and the landmark Original Farmers Market. The affluent Brentwood community includes upscale shops and eateries along Montana Avenue, as well as the world-famous Getty Center, located atop the Santa Monica Mountains. More cultural attractions can be found on Museum Row, including the Los Angeles County Museum of Art, Petersen Automotive Museum, Craft Contemporary, and La Brea Tar Pits & Museum. In Century City, the Annenberg Space for Photography features a digital projection gallery and a traditional print exhibit area.

Hotels

Westwood has many location choices for your next meeting, from chic boutique hotels to big luxury hotels—all of which welcome business groups with a wide array of spaces. Slated to open in summer of 2020, the newly remodeled Fairmont Century Plaza in Century City, for instance, offers nearly 24,000 square feet of high-style flexible indoor event space. Like a city in itself, this business hub encompasses privately owned luxury residences as well as 400 rentable units, a 14,000-square-foot world-class spa, and boutique

shopping and restaurants. **Hotel Angeleno** provides almost 10,000 square feet for special events. Each room boasts panoramic views of Los Angeles and the Pacific coastline, and the Rodeo Room has a 12-foot ceiling and floor-to-ceiling windows along the western wall. At the **W Los Angeles - West Beverly Hills**, the 5,100 square feet of indoor/outdoor meeting and event space includes a pool deck with cabanas. The boutique **Kimpton Hotel Palomar Los Angeles Beverly Hills** offers meeting spaces, multimedia and A/V technology, as well as a premier location on

F111PHOTO/SHUTTERSTOCK



Beverly Hills

L.A.'S VENERABLE SEAT OF LUXURY—THE PLACE THE WORLD EQUATES with all things sumptuous, exquisite, tasteful—is an accessible paradise. One of the best ways to enjoy the city, which has an easily walkable area known as the Golden Triangle, is to wander along Rodeo Drive and Beverly Drive with side trips down the adjacent blocks. You'll find charming restaurants with outdoor patios, five-star hotels, and the world's most coveted brands. Shop for one-of-a-kind jewelry pieces at Harry Winston, Van Cleef & Arpels, Bulgari, and Cartier. Stroll the cobblestone walkways at Two Rodeo and pick up treasures at Versace, Lanvin, Jimmy Choo, and Tiffany & Co. Be sure to visit the Prada Epicenter store. Remarkably designed without a façade, the entire front of the store along Rodeo Drive opens up to the street, welcoming visitors without the traditional glass or doors. Along the southern border of the Golden Triangle, you'll find Neiman Marcus, Saks Fifth Avenue, and Barneys New York. Rub elbows with celebrities at Wolfgang Puck's flagship restaurant, Spago Beverly Hills, a favorite of locals. Experience fresh, innovative cuisine at Jean-Georges Beverly Hills at the Waldorf Astoria, the first L.A. restaurant from three Michelin star chef Jean-George Vongerichten. Whether you're looking for a five-star hotel, a luxurious spa experience, world-renowned shopping, or star-studded dining, you'll find it all in Beverly Hills.

Hotels

Impress meeting attendees by planning your next event at one of the opulent hotels of Beverly Hills. The **Viceroy L'Ermitage Beverly Hills** is a luxury boutique hotel near Rodeo Drive with meeting rooms, dining spaces, and a rooftop just right for hosting sophisticated events. For luxury on a grand scale, the **Four Seasons Hotel Los Angeles at Beverly Hills** offers more than 16,000 square feet of meeting spaces, as

well as professional technicians and a round-the-clock concierge to assist with your business meeting needs. The iconic **Beverly Hills Hotel & Bungalows** on Sunset Boulevard has gardens, ballrooms, and dining spots, as well as more than 22,000 square feet of indoor event space and 4,800 square feet of outdoor event space. **The Beverly Wilshire, a Four Seasons Hotel**, can accommodate large business meetings, conferences, and banquets. The sleek **Beverly Hills**

Marriott offers a business center, ballroom, and eight meeting rooms. And the stylish **Waldorf Astoria Beverly Hills** on Wilshire Boulevard offers a private garden and a rooftop lounge deck with panoramic views of Beverly Hills and Hollywood as well as 5,000 square feet of richly appointed indoor space.

Alternative Meeting Venues

For a unique and elegant Beverly Hills meeting venue, check out the Wallis Annenberg Center for the Performing Arts. Partially housed in a historic former post office, this architectural gem includes two theatres and an outdoor event terrace. Greystone Park & Mansion features a 46,000-square-foot historic mansion on an 18-acre wooded estate, and the historic Saban Theatre is an art deco treasure.

Dining

Few cities can compete with the number of top-notch restaurants in Beverly Hills. Enjoy celebrity chef Wolfgang Puck's creative California

cuisine at **Spago**, the steak and seafood of renowned restaurateur Cameron Mitchell at **Ocean Prime**, and the exotic sushi at the intimate 10-seat Nozawa Bar hidden in a back room at the 90210 location of the popular **SUGARFISH** restaurant chain. These and others easily accommodate business groups, as do many restaurants located in this city's luxury hotels, such as **Bar Nineteen12** in The Beverly Hills Hotel, which has a terrace overlooking the hotel pool and the city's palm trees. For a truly bespoke event, a private dinner or restaurant buyout in a Beverly Hills restaurant is an excellent choice.

Shopping

Shopping is fun in Beverly Hills—the tree-lined streets are filled with comfortable cafes, restaurants, and high-end shops. Rodeo Drive is one of the premier shopping destinations in the world, with scores of haute and casual-couture boutiques, as well as shops selling shoes, jewelry, antiques, and more. Beverly Drive and Santa Monica Boulevard in Beverly Hills are

dotted with boutiques and brand-name stores—even specialty chocolate and cupcake shops, like Sprinkles on Santa Monica Boulevard.

Attractions

In the non-working hours, meeting attendees will want to see what's happening at the Samuel Goldwyn

Theater, which hosts Academy of Motion Picture Arts and Sciences events and the **Paley Center for Media**, where they can browse through more than 160,000 television and radio programs as well as advertisements from the past. These venues also offer distinctive spaces for meetings, conferences, and screenings.

Transportation

Besides the transportation options available throughout the Westside, Beverly Hills is served by **Starline Tours of Hollywood** (starlinetours.com/los-angeles-tours.asp).

INVENTORY
BEVERLY HILLS MEMBER HOTELS
 11 HOTELS
 2,252 GUEST ROOMS
 88 MEETING ROOMS

Los Angeles



BEST
OF LA



FOLLOW US ANYWHERE

LAMAG.COM

 @LosAngelesmag

 @lamag

 @LAMag

Accommodations

» Westside

HOTELS

	TOTAL ROOMS	TOTAL SUITES	TOTAL MEETING SPACE (SQ. FT.)	LARGEST ROOM (SQ. FT.)
AC HOTEL BEVERLY HILLS <i>acbeverlyhills.com, 6399 Wilshire Blvd., Los Angeles 90048, 323.852.7000.</i> Connect to the city in a new way at AC Beverly Hills. Thoughtful service and a modern mindset define us. Centrally located to where you want to be, we cater to travelers looking to immerse themselves in the energy of L.A. TMD	142		2,000	901
BEST WESTERN ROYAL PALACE INN & SUITES <i>bestwesternroyalpalace.com, 2528 S. Sepulveda Blvd., Los Angeles 90064, 310.477.9066.</i> Located just eight miles north of the Los Angeles International Airport, we offer you a great central location for your trip to Los Angeles. TMD	55	31	1,000	1,000
BEVERLY HILLS MARRIOTT <i>marriott.com/hotels/travel/laxbv-marriott-los-angeles-beverly-hills, 1150 S. Beverly Dr., Los Angeles 90035, 310.553.6561.</i> Close to Rodeo Drive, Century City, and the Wilshire Boulevard business district. Rooms offer city view. TMD	260	10	4,637	3,075
BEVERLY HILLS PLAZA HOTEL & SPA <i>beverlyhillsp plazahotel.com, 10300 Wilshire Blvd., Los Angeles 90024, 310.275.5575.</i> All-suites hotel featuring modern European decor overlooking a garden oasis. TMD	116	116		
BEVERLY INN <i>beverlyinn.com, 7701 Beverly Blvd., Los Angeles 90036, 323.931.8108.</i> A tourist hotel, the property is within 15 to 20 minutes to major locations; large-size rooms for families.	27			
BEVERLY LAUREL MOTOR HOTEL <i>beverlylaurelmotorhotel.com, 8018 Beverly Blvd., Los Angeles 90048, 323.651.2441</i> TMD	52			
BEVONSHIRE LODGE MOTEL <i>bevonshire.com, 7575 Beverly Blvd., Los Angeles 90036, 323.936.6154.</i> Designed for the budget traveler with convenient access to many of the major tourist locations in the Greater Los Angeles area.	22			
THE CENTURY PARK HOTEL <i>centuryparkla.com, 10330 W. Olympic Blvd., Los Angeles 90064, 310.553.1000.</i> Convenient for corporate travelers, families, and vacationers alike. We're just a few minutes from all the places you've always wanted to see.	47	16		
CLAREMONT HOTEL <i>claremonthotelwestwood.com, 1044 Triverton Ave., Los Angeles 90024, 310.208.5957</i> TMD	51			
COURTYARD BY MARRIOTT CENTURY CITY BEVERLY HILLS <i>marriott.com/laxce, 10320 W. Olympic Blvd., Los Angeles 90064, 310.556.2777.</i> Newly renovated, walking distance to the center of Century City, one mile to Beverly Hills and Rodeo Drive, three miles to UCLA in Westwood, and six miles to Santa Monica Pier and Third Street Promenade. TMD	136	3	529	529
COURTYARD BY MARRIOTT LOS ANGELES WESTSIDE <i>marriott.com/hotels/travel/laxcv-courtyard-los-angeles-westside, 6333 Bristol Pkwy., Culver City 90230, 310.484.7000.</i> Courtyard Los Angeles Westside reflects the trendy and contemporary L.A. lifestyle. Located in Culver City, we're at the gateway of everything L.A. has to offer. 260 rooms, 12,000 square feet of meeting space, and full-service amenities!	260	10	12,865	4,800
DOUBLETREE BY HILTON LOS ANGELES-WESTSIDE <i>doubletree1.hilton.com, 6161 W. Centinela Ave., Culver City 90230, 310.649.1776.</i> Doubletree by Hilton LA Westside features a great location minutes from Playa Vista. Hotel features 375 spacious guest rooms and suites with Wi-Fi access, a restaurant and lounge, fitness room, and 20,000 square feet of meeting space.	375	3	20,000	5,841
FAIRMONT CENTURY PLAZA <i>fairmontcenturyplaza.com, 2025 Avenue of the Stars, Los Angeles 90067, 310.246.4770.</i> Century Plaza has been an L.A. icon since its opening. Now lovingly reimaged with subtle but luxurious interiors in guest rooms and public spaces, the hotel will be the centerpiece of a highly walkable enclave.				
FARMER'S DAUGHTER HOTEL <i>farmersdaughterhotel.com, 115 S. Fairfax Ave., Los Angeles 90036, 323.937.3930.</i> An L.A. icon is reborn as a unique boutique location. Country inn styling, but modern service and amenities. Free high-speed Internet access and valet parking. TMD	66	2		
FOUR POINTS BY SHERATON, LOS ANGELES WESTSIDE <i>fourpoints.com/culvercity, 5990 Green Valley Cir., Culver City 90230, 310.981.8006.</i> Newly renovated, 195-room, full-service hotel located in Culver City's thriving business district.	195	4	3,182	2,183
FOUR SEASONS HOTEL LOS ANGELES AT BEVERLY HILLS <i>fourseasons.com/losangeles, 300 S. Doheny Dr., Los Angeles 90048, 310.273.2222.</i> Enjoy the intimate residential feel; relax on the lushly landscaped pool terrace or in the acclaimed spa. Centrally located in a residential neighborhood between Robertson Boulevard and Rodeo Drive shopping. TMD	285	100	9,650	4,200
THE GOOD NITE INN WEST LOS ANGELES <i>goodniteinnwestlosangeles.com, 10740 Santa Monica Blvd., Los Angeles 90025, 310.474.4576</i> TMD	56			
HOLIDAY INN EXPRESS WEST LOS ANGELES <i>hiwestla.com, 11250 Santa Monica Blvd., Los Angeles 90025, 310.478.1400.</i> A delightful courtyard facility located near Westwood, UCLA, Century City, Beverly Hills, and Santa Monica Beach. TMD	78			
HOTEL ANGELENO <i>hotelangeleno.com, 170 N. Church Ln., Los Angeles 90049, 310.476.6411.</i> Centrally located at the crossroads of Santa Monica and Beverly Hills, Hotel Angeleno offers unparalleled views of Los Angeles from our Penthouse WEST Restaurant & Lounge. Experience our "We are NOT Square" culture. TMD	209	3	2,600	945

TMD TOURISM MARKETING DISTRICT PROPERTY

Accommodations

» Westside

	TOTAL ROOMS	TOTAL SUITES	TOTAL MEETING SPACE (SQ. FT.)	LARGEST ROOM (SQ. FT.)
HOTELS				
HOTEL BEL-AIR, DORCHESTER COLLECTION dorchestercollection.com/en/los-angeles/hotel-bel-air , 701 Stone Canyon Rd., Los Angeles 90077, 310.887.2592. Set on 12 acres, the iconic hotel is known for its luxury accommodations, service, and ambience. Celebrate and entertain among the enchanting gardens and legendary history of Hollywood's most glamorous and exclusive enclave. TMD	103	45	4,500	2,660
HOTEL PALOMAR LOS ANGELES – BEVERLY HILLS hotelpalomar-beverlyhills.com , 10740 Wilshire Blvd., Los Angeles 90024, 310.475.8711. Nestled next to Beverly Hills on the Wilshire Corridor in Westwood Village, the Hotel Palomar Los Angeles fuses modern Hollywood glamour with a curated focus on the arts for a new experience in upscale boutique hotels. TMD	264	26	10,138	2,100
HOTEL WILSHIRE hotelwilshire.com , 6317 Wilshire Blvd., Los Angeles 90048, 323.852.6000. Stylish 74-room boutique hotel, using sustainable resources to achieve LEED certification. Features a rooftop restaurant/lounge, swimming pool, boardroom with contemporary accommodations and a Penthouse Suite. TMD	74	19	200	760
INTERCONTINENTAL LOS ANGELES CENTURY CITY intercontinentallosangeles.com , 2151 Avenue of the Stars, Los Angeles 90067, 310.284.6500. The landmark hotel features 363 spacious and stylish guest rooms, including 178 suites, all of which offer panoramic views of the Hollywood Hills, Downtown Los Angeles, and the vast Pacific Ocean coastline. TMD	363	178	11,730	4,032
LUXE SUNSET BOULEVARD HOTEL luxehotels.com/sunset , 11461 Sunset Blvd., Los Angeles 90049, 310.476.6571. Our urban retreat is situated on seven secluded acres near the Getty Museum, offering spacious guest rooms, outdoor pool, fitness center, and event space. Showcasing wonderful northern Mediterranean cuisine in our restaurant/lounge. TMD	160	57	4,208	350
MR. C BEVERLY HILLS mrchotels.com , 1224 Beverwil Dr., Los Angeles 90035, 310.277.2800. Mr. C Beverly Hills is just 20 minutes from Los Angeles International Airport and minutes from the city of Beverly Hills, Sunset Strip, Museum Row, Melrose Avenue, the Hollywood Bowl, and Universal Studios Hollywood™. TMD	143	22	10,245	5,000
ORLANDO HOTEL theorlando.com , 8384 W. 3rd St., Los Angeles 90048, 323.658.6600 TMD	95	3	2,230	476
RESIDENCE INN BY MARRIOTT BEVERLY HILLS beverlyhillsresidenceinn.com , 1177 S. Beverly Dr., Los Angeles 90035, 310.228.4100. 186 suites offer separate living and sleeping areas. Complimentary breakfast each morning and comp Wi-Fi available throughout the hotel. 980-square-foot meeting room. Located just one mile from Rodeo Drive. TMD	186	186	1,940	920
SLS HOTEL, A LUXURY COLLECTION HOTEL, BEVERLY HILLS marriott.com/hotels/travel/laxls-sls-hotel-a-luxury-collection-hotel-beverly-hills , 465 S. La Cienega Blvd., Los Angeles 90048, 310.247.0400. An event held in one of the elegant settings promises to be most memorable. Legendary grandeur fills each room, creating an atmosphere of distinction and wonder. TMD	297	61	6,625	4,375
SOFITEL LOS ANGELES AT BEVERLY HILLS sofitellosangeles.com , 8555 Beverly Blvd., Los Angeles 90048, 310.278.5444. Nestled between Beverly Hills and West Hollywood, the hotel offers its guests a celebration of the finest in Metropolitan living. TMD	295	28	10,000	3,800
W LOS ANGELES–WEST BEVERLY HILLS starwoodhotels.com/whotels/property/overview/index.html?propertyid=97518 , 930 Hilgard Ave., Los Angeles 90024, 310.208.8765. A premier Westside destination. Highly personalized service, high-style interiors, and luxury amenities in all 297 rooms, including 170 suites. Steps from UCLA and minutes to Rodeo Drive, Santa Monica, and the sights of L.A.! TMD	297	258	3,358	1,541
LONG-TERM/SHORT-TERM RENTALS				
OAKWOOD WORLDWIDE oakwoodworldwide.com , 2222 Corinth Ave., Los Angeles 90064, 800.773.1500	1,146	813		
UNIVERSITY ACCOMMODATIONS				
UCLA CONFERENCE SERVICES conferences.ucla.edu , 330 De Neve Dr., Ste. L-16, Los Angeles 90095, 310.825.5305	600	60	100,000	28,476
UCLA MEYER & RENEE LUSKIN CONFERENCE CENTER luskinconferencecenter.ucla.edu , 425 Westwood Plaza, Los Angeles 90095, 855.522.8252. Unique meeting venue in the heart of UCLA; 254 guest rooms; 25,000 square feet of event space. Restaurant, fitness, business centers, and free Wi-Fi. Engaging SoCal experience. See website for booking eligibility requirements.	254	7	25,000	7,794
TMD TOURISM MARKETING DISTRICT PROPERTY				

Accommodations

» Beverly Hills

	TOTAL ROOMS	TOTAL SUITES	TOTAL MEETING SPACE (SQ. FT.)	LARGEST ROOM (SQ. FT.)
HOTELS				
AVALON HOTEL <i>avalonbeverlyhills.com, 9400 W. Olympic Blvd., Beverly Hills 90212, 310.277.5221.</i> Situated in a residential pocket of Beverly Hills and moments from the finest dining, shopping, and attractions.	84	2	1,572	900
THE BEVERLY HILLS HOTEL AND BUNGALOWS <i>dorchestercollection.com/en/los-angeles/the-beverly-hills-hotel, 9641 Sunset Blvd., Beverly Hills 90210, 310.276.2251.</i> For over a century, this legendary hotel has remained the spot to see and be seen and revel in grand luxury. Set on 12 lush acres in the center of Beverly Hills, it offers privacy, tranquility, and timeless Hollywood glamour.	208	38	35,450	7,577
BEVERLY HILTON <i>beverlyhilton.com, 9876 Wilshire Blvd., Beverly Hills 90210, 310.274.7777.</i> The Beverly Hilton, a Forbes Four-Star hotel, combines the excitement of Hollywood and prestige of Beverly Hills. From dazzling red-carpet events and business meetings to relaxing vacations, The Beverly Hilton remains the place to see and be seen.	569	101	60,000	16,338
BEVERLY WILSHIRE, A FOUR SEASONS HOTEL <i>fourseasons.com/beverlywilshire, 9500 Wilshire Blvd., Beverly Hills 90212, 310.275.5200.</i> A Four Seasons Hotel surrounded by elegant shops and fine restaurants, located at Wilshire Boulevard and Rodeo Drive.	395	137	28,589	14,300
LUXE RODEO DRIVE HOTEL <i>luxehotels.com/rodeodrive, 360 N. Rodeo Dr., Beverly Hills 90210, 310.273.0300.</i> Luxe Rodeo Drive Hotel is a boutique hotel ideally situated for jetsetters and planners alike, and combines classic warmth with minimal chic and the relaxed spirit of Southern California with the elegance of Beverly Hills.	84	2	1,895	2,950
MONTAGE BEVERLY HILLS <i>montagehotels.com/beverlyhills, 225 N. Canon Dr., Beverly Hills 90210, 310.860.7800.</i> Located in the heart of Beverly Hills and steps from Rodeo Drive, Montage Beverly Hills provides genuine care in creating experiences at the hotel's acclaimed spa, rooftop pool, exquisite restaurants, and spacious guest rooms.	201	55	9,250	5,000
THE PENINSULA BEVERLY HILLS <i>peninsula.com, 9882 S. Santa Monica Blvd., Beverly Hills 90212, 310.551.2888.</i> Voted as the #1 City Hotel in Los Angeles for 2019 by <i>Travel + Leisure</i> , The Peninsula Beverly Hills offers a stunning rooftop pool and 195 guest rooms, including 38 suites and 17 villas nestled within lush tropical gardens.	195	38	3,398	1,380
VICEROY L'ERMITAGE BEVERLY HILLS <i>viceroymotelsandresorts.com/en/beverlyhills, 9291 Burton Way, Beverly Hills 90210, 310.278.3344.</i> From boardrooms to private dining spaces to the most sought-after rooftop event venue Beverly Hills has to offer, you'll find every setting is perfectly catered and expertly attended by culinary staff and management team.	116	17	11,317	3,600
WALDORF ASTORIA BEVERLY HILLS <i>waldorfasteriabeverlyhills.com, 9850 Wilshire Blvd., Beverly Hills 90210, 310.860.6666.</i> Waldorf Astoria Beverly Hills offers over 6,300 square feet of meeting and event space. Host a gala event, wedding, or conference. Your event will exude luxury in the ballroom, on the rooftop deck, or in our meeting space.	170		3,665	2,945
LONG-TERM/SHORT-TERM RENTALS				
AKA BEVERLY HILLS <i>stayaka.com, 155 N. Crescent Dr., Beverly Hills 90210, 310.385.1924</i>	88	88		



Event Venues

» Westside

	CAPACITY INSIDE	CAPACITY OUTSIDE
<p>ACADEMY MUSEUM OF MOTION PICTURES <i>academymuseum.org, 6067 Wilshire Blvd., Los Angeles 90036, 310.247.3000.</i> 300,000-square-foot museum featuring two film and performance theaters, more than 50,000 square feet of gallery space, dynamic spaces for special events which include the Dolby Family Terrace with views of the Hollywood Sign.</p>		
<p>BEVERLY CENTER <i>beverlycenter.com, 8500 Beverly Blvd., Ste. 501, Los Angeles 90048, 310.854.0070.</i> Beverly Center is Southern California's premier fashion destination with over 100 distinctive boutiques reflecting the diverse styles of Los Angeles.</p>	300	1,000
<p>DEL FRISCO'S DOUBLE EAGLE STEAKHOUSE <i>dellfriscos.com, 10250 Santa Monica Blvd., Ste 1700, Los Angeles 90067, 323.784.0473</i></p>		
<p>EL REY THEATRE <i>theelrey.com, 5515 Wilshire Blvd., Los Angeles 90036, 323.936.6400.</i> With its classic art deco look and fully equipped stage. The El Rey Theatre is the perfect place to hold your event.</p>	771	
<p>FARMHOUSE <i>farmhouseela.com, Beverly Center, 8500 Beverly Blvd., Los Angeles 90048, 310.818.4925</i></p>	7,000	
<p>GETTY CENTER <i>getty.edu, 1200 Getty Center Dr., Los Angeles 90049, 310.440.7300.</i> Extensive collection of antiquities, paintings, drawings, sculpture, and 19th- and 20th-century American and European photographs.</p>	270	2,000
<p>HAMMER MUSEUM <i>hammer.ucla.edu, 10899 Wilshire Blvd., Los Angeles 90024, 310.443.7000.</i> The Hammer Museum offers exhibitions and collections that span classic to contemporary art, as well as programs that spark meaningful encounters with art and ideas.</p>	300	1,200
<p>INDUSTRIOUS PLAYA DISTRICT <i>industriousoffice.com/los-angeles/playa-district, 6080 Center Dr., Los Angeles 90045, 424.266.4800</i></p>		
<p>LOS ANGELES COUNTY MUSEUM OF ART (LACMA) <i>lacma.org, 5905 Wilshire Blvd., Los Angeles 90036, 323.857.6000.</i> An elegant setting for events ranging from 50 to 1,500, providing exclusive access to a preeminent art collection and special-exhibition galleries.</p>	700	1,500
<p>MORTON'S THE STEAKHOUSE - BEVERLY HILLS <i>mortons.com, 435 S. La Cienega, Los Angeles 90048, 310.246.1501.</i> Morton's The Steakhouse, Beverly Hills is located near the famed Sunset Strip and Rodeo Drive, adjacent to the SLS Hotel. Morton's prides itself on quality and consistency and features USDA prime-aged steak and fresh seafood.</p>	120	
<p>THE ORIGINAL FARMERS MARKET <i>farmersmarketla.com, 6333 W. Third St., Los Angeles 90036, 323.933.9211.</i> The ideal spot for dining adventures for large or small groups, The Original Farmers Market features an open-air setting with dozens of restaurants and specialty grocers offering cuisine from around the world.</p>	150	1,000
<p>OSTERIA CAL MARE <i>calmarerestaurant.com, 8500 Beverly Blvd., Ste. 115, Los Angeles 90048, 424.332.4595.</i> Cal Mare is an homage to the coast of Italy and Southern California from chef/partner Adam Sobel in collaboration with Michael Mina and MINA Group.</p>		
<p>PETERSEN AUTOMOTIVE MUSEUM <i>petersen.org, 6060 Wilshire Blvd., Los Angeles 90036, 323.964.6348.</i> Rated by CNN and <i>Top Gear</i> as "the world's greatest automotive museum," the Petersen Automotive Museum has been an amazing setting for glamorous celebrations, corporate parties, meetings, product launches, and more.</p>	2,000	2,000
<p>ROCKSUGAR SOUTHEAST ASIAN KITCHEN <i>rocksugarkitchen.com, 10250 Santa Monica Blvd., Ste. 654, Los Angeles 90067, 310.552.9988.</i> RockSugar Pan Asian Kitchen showcases the cuisines of Thailand, Vietnam, Malaysia, Singapore, Indonesia, and India. From Indian samosas to Vietnamese Shaking Beef, the entire menu transports you to a spice-filled, welcoming corner of the globe.</p>	300	150
<p>SBE RESTAURANT & NIGHTLIFE GROUP <i>sbe.com, 8000 Beverly Blvd., Los Angeles 90048, 323.655.8000</i></p>		

Event Venues

	CAPACITY INSIDE	CAPACITY OUTSIDE
<p>SKIRBALL CULTURAL CENTER <i>skirball.org, 2701 N. Sepulveda Blvd., Los Angeles 90049, 310.440.4500.</i> Whether you choose the Skirball for anything from the smallest meeting to the most elaborate gala, professional event planners are on site to organize your next event.</p>	2,200	1,700
<p>SONY PICTURES STUDIOS <i>sonypicturesstudios.com, 10202 W. Washington Blvd., Culver City 90232, 310.244.4456.</i> Blockbuster events start here! Whether it's space for a small executive conference or a large-scale event, they'll receive star treatment at Sony Pictures Studios. Customized studio lot tours available for private groups.</p>	500	3,500
<p>STK <i>togrp.com/restaurant/stk-los-angeles, 930 Hilgard Ave., Los Angeles 90024, 310.659.3535.</i> STK blends the modern steakhouse and chic lounge. Signature curvilinear seats in a palette of black gloss and cream surround the lounge housing the DJ, who creates a vibe throughout.</p>	350	40
<p>UCLA CONFERENCE SERVICES <i>conferences.ucla.edu, 330 De Neve Dr., Ste. L-16, Los Angeles 90095, 310.825.5305</i></p>	5,750	2,369
<h3>» Beverly Hills</h3>		
<p>FOGO DE CHÃO BRAZILIAN STEAKHOUSE - BEVERLY HILLS <i>fogodechao.com, 133 N. La Cienega Blvd., Beverly Hills 90211, 310.289.7755.</i> Seats 280 people and offers a semi-private area for up to 80, and a private room that seats 20. Spacious bar area, prix-fixe menu.</p>	280	
<p>GALERIE MICHAEL, INC. <i>galeriemichael.com, 430 N. Rodeo Dr., Beverly Hills 90210, 310.273.3377</i></p>		
<p>LAWRY'S THE PRIME RIB <i>lawrysonline.com, 100 N. La Cienega Blvd., Beverly Hills 90211, 310.652.2827.</i> Roasted prime ribs of beef carved tableside from silver carts in an elegant Edwardian atmosphere.</p>	461	
<p>MUSEUM OF DREAM SPACE <i>modsla.com, Beverly Center, #656, Los Angeles 90048, 310.955.6135</i></p>		
<p>OCEAN PRIME <i>ocean-prime.com/locations/beverly-hills, 9595 Wilshire Blvd., Beverly Hills 90212, 310.859.4818.</i> Ocean Prime serves the highest-quality seafood, steak, handcrafted cocktails, and award-winning wines. Our passion is to deliver an extraordinary experience. For us, the answer is yes. What is your question?</p>	200	125
<p>PALEY CENTER FOR MEDIA <i>paleycenter.org, 465 N. Beverly Dr., Beverly Hills 90210, 310.786.1033.</i> As the largest public archive of TV and radio programming, the Paley Center has a global collection of over 160,000 programs spanning 100 years and honors entertainment with free exhibits and star-studded events year-round.</p>	250	300
<p>SPAGO BEVERLY HILLS <i>wolfgangpuck.com/restaurants/fine-dining/3635, 176 N. Canon Dr., Beverly Hills 90210, 310.385.0880.</i> Wolfgang Puck's flagship restaurant. Innovative California cuisine with influences from Europe and Asia.</p>	500	150



SKIRBALL CULTURAL CENTER

Dining

\$ Less than \$20 \$\$\$ \$35 to \$50
 \$\$\$ \$20 to \$35 \$\$\$\$ \$50 or more

» Westside

AMERICAN

THE BISTRO

\$\$\$ marriott.com/hotels/travel/laxce-courtyard-los-angeles-century-city-beverly-hills, 10320 W. Olympic Blvd., Los Angeles 90064, 310.556.2777. The Courtyard Cafe is open for breakfast, and an all-you-can-eat buffet for \$12.99 per person.

LE PETIT CAFE AND BAR

\$\$\$ beverlyhillsp plazahotel.com, 10300 Wilshire Blvd., Los Angeles 90024, 310.275.5575. Le Petit Café and Bar offers a continental menu for breakfast, lunch, and dinner.

MARIN STEAK AND SPIRITS

\$\$\$ fourpoints.com, 5990 Green Valley Cir., Culver City 90230, 310.641.7740. American-style cuisine served in a casual setting.

AMERICAN (NEW)

DOUBLE TAKE

\$\$\$ doubletakela.com, 10740 Wilshire Blvd., Los Angeles 90024, 310.474.7765. Urban sophistication accented by organic materials sets the expectation, be it in the ambience, on the plate, or in a glass.

FARMHOUSE

\$\$\$ farmhousea.com, Beverly Center, 8500 Beverly Blvd., Los Angeles 90048, 310.818.4925

TRÉS BY JOSÉ ANDRÉS

\$\$\$ slsbeverlyhills.com/tres, 465 S. La Cienega Blvd., Los Angeles 90048, 310.247.0400. Trés by José Andrés, a three-meal restaurant ensconced in the guest lobby, is a sophisticated and secluded sanctuary peppered with cozy nooks, books, and fireplaces, blending the soul of home with the luxury of exceptional dining and service.

WEST RESTAURANT & LOUNGE

\$\$\$ westrestaurantla.com, 170 N. Church Ln., 17th Fl., Los Angeles 90049, 310.481.7878

ASIAN FUSION

ROCKSUGAR SOUTHEAST ASIAN KITCHEN

\$\$\$ rocksugarkitchen.com, 10250 Santa Monica Blvd., Ste. 654, Los Angeles 90067, 310.552.9988. RockSugar Pan Asian Kitchen showcases the cuisines of Thailand, Vietnam, Malaysia, Singapore, Indonesia, and India. From Indian samosas to Vietnamese Shaking Beef, the entire menu transports you to a spice-filled, welcoming corner of the globe.

CALIFORNIAN

CABANA RESTAURANT

\$\$\$ fourseasons.com/content/fourseasons/en/properties/losangeles/dining/restaurants/cabana_restaurant, 300 S. Doheny Dr. Los Angeles 90048, 310.273.2222. Cabana Restaurant offers casual outdoor dining in a lush tropical environment.

ESTEREL

\$\$\$ esterelrestaurant.com/esterel-restaurant/le-jardin-at-esterel, 8555 Beverly Blvd., Los Angeles 90048, 310.358.3979

THE ORIGINAL FARMERS MARKET

\$\$\$ farmersmarketla.com, 6333 W. Third St., Los Angeles 90036, 323.933.9211. The ideal spot for dining adventures for large or small groups, The Original Farmers Market features an open-air setting with dozens of restaurants and specialty grocers offering cuisine from around the world.

RAY'S AND STARK BAR

\$\$\$ patinagroup.com/restaurant.php?restaurants_id=133, 5905 Wilshire Blvd., Los Angeles 90036, 323.857.6180. Located at LACMA, Ray's and Stark Bar is an urban, culinary oasis. We serve a Mediterranean-inspired menu of seasonal fare, fresh herbs from our own garden, favorites from the wood-burning oven, and seasonal craft cocktails.

WOLFGANG PUCK AT HOTEL BEL-AIR

\$\$\$\$ wolfgangpuck.com/dining/wolfgang-puck-at-hotel-bel-air, 701 Stone Canyon Rd., Los Angeles 90077, 310.909.1644. Modern California cuisine with European and Mediterranean influences is served in a spectacular garden setting. Dine in the elegant dining room, the alfresco terrace, or in the bar and lounge.

DESSERTS

COOLHAUS

\$\$\$ coolhaus.com, 8588 Washington Blvd., Culver City 90232, 310.853.8995. Coolhaus is a women-led, super-premium ice cream brand known for unique flavors and innovative novelties. Find Coolhaus in 6,000-plus retailers nationwide, catering your next function, or at our iconic ice cream trucks and shops.

FRENCH

ON SUNSET @ LUXE HOTEL SUNSET

\$\$\$ luxehotels.com, 11461 Sunset Blvd., Los Angeles 90049, 310.691.7584

INTERNATIONAL

MARI LOS ANGELES

\$\$\$ intercontinentallosangeles.com/dining.aspx, 2151 Avenue of the Stars, Los Angeles 90067, 310.284.6536. Award-winning Californian cuisine with a global influence in an intimate and elegant atmosphere.

ITALIAN

CLEO THIRD STREET

\$\$\$ sbe.com/restaurants/locations/cleo-third-street/ 8384 W. 3rd St. at The Orlando Hotel, Los Angeles 90048, 323.579.1600

CULINA, MODERN ITALIAN

\$\$\$ culinarerestaurant.com, 300 S. Doheny Dr., Los Angeles 90048, 310.860.4000. Featuring Los Angeles' only crudo bar with the finest selections of hand-prepared raw seafood, as well as homemade pastas, pizzas, the freshest burrata and salami, and authentic entrees developed by restaurant chef Victor Casanova.

OSTERIA CAL MARE

\$\$\$ calmarerestaurant.com, 8500 Beverly Blvd., Ste. 115, Los Angeles 90048, 424.332.4595. Cal Mare is an homage to the coast of Italy and Southern California from chef/partner Adam Sobel in collaboration with Michael Mina and MINA Group.

SPANISH

THE BAZAAR® BY JOSÉ ANDRÉS

\$\$\$\$ sbe.com/restaurants/locations/thebazaar-beverlyhills, 465 S. La Cienega Blvd., Los Angeles 90048, 310.246.5555. The Bazaar by José Andrés is a modern-day indoor "piazza" where guests and locals alike can enjoy pioneering culinary creations and intricately concocted libations throughout several spaces: Bar Centro, Blanco, Rojo, and the Pâtisserie.

STEAKHOUSE

DEL FRISCO'S DOUBLE EAGLE STEAKHOUSE

\$\$\$ delfriscos.com, 10250 Santa Monica Blvd., Ste 1700, Los Angeles 90067, 323.784.0473

MORTON'S THE STEAKHOUSE - BEVERLY HILLS

\$\$\$\$ mortons.com, 435 S. La Cienega, Los Angeles 90048, 310.246.1501. Morton's The Steakhouse, Beverly Hills is located near the famed Sunset Strip and Rodeo Drive, adjacent to the SLS Hotel. Morton's prides itself on quality and consistency and features USDA prime-aged steak and fresh seafood.

STK

\$\$\$ togrp.com/restaurant/stk-los-angeles, 930 Hilgard Ave., Los Angeles 90024, 310.659.3535. STK blends the modern steakhouse and chic lounge. Signature curvilinear seats in a palette of black gloss and cream surround the lounge housing the DJ, who creates a vibe throughout.

» Beverly Hills

AMERICAN

CIRCA 55

\$\$\$ beverlyhilton.com/explore/dining 9876 Wilshire Blvd., Beverly Hills 90210, 310.887.6055. Classic California cuisine with contemporary fusions marrying local fresh ingredients with stockyard steaks and fresh seafood, making it the California cuisine of choice in Beverly Hills.

THE ROOFTOP BY JG

9850 Wilshire Blvd., Beverly Hills 90210. Enjoy memorable lunches and dinners at The Rooftop by JG. This casual restaurant serves a selection of American classics along with 360-degree views of the glamorous city.

AMERICAN (NEW)

JEAN-GEORGES BEVERLY HILLS

\$\$\$\$ jean-georges.com/restaurants/united-states/los-angeles/jean-georges-beverly-hills, 9850 Wilshire Blvd., Beverly Hills 90210, 310.860.6566. Named for award-winning chef Jean-Georges Vongerichten, Waldorf Astoria Beverly Hills' signature fine-dining restaurant specializes in innovative and fresh cuisine.

VIVIANE

\$\$\$ avalon-hotel.com/beverly-hills/viviane, 9400 W. Olympic Blvd., Beverly Hills 90212, 310.277.5221. Viviane restaurant in Beverly Hills features New American cuisine in a relaxed California atmosphere.

CALIFORNIAN

THE BLVD RESTAURANT

\$\$\$ theblvdrestaurant.com, 9500 Wilshire Blvd., Beverly Hills 90212, 310.385.3901. Modernly elegant, The Blvd features a world-class restaurant, distinctive bar, and inviting outdoor patio overlooking Rodeo Drive.

THE POLO LOUNGE

\$\$\$\$ dorchestercollection.com/en/los-angeles/the-beverly-hills-hotel, 9641 Sunset Blvd., Beverly Hills 90210, 310.887.2777. California cuisine with an Asian twist. Charming indoor and outdoor garden setting. Sunday brunch features an authentic Mariachi band.

POOL BAR & CAFE

\$\$\$ fourseasons.com/beverlywilshire/dining/restaurants/the_pool_bar_and_cafe, 9500 Wilshire Blvd., Beverly Hills 90212, 310.275.5200. During the day, executive chef Conny Andersson's Pool Bar & Cafe provides a refreshingly chic poolside hangout—lobster clubs, fun kids' cuisine, and sangria round out this Beverly Hills hideaway.

THE ROOFTOP GRILL

\$\$\$ montagehotels.com/beverlyhills/dining/rooftop-grill, 225 N. Canon Dr., Beverly Hills 90210, 310.860.5848. Escape to The Rooftop Grill, set alongside the mosaic-tiled swimming pool and serving up breathtaking views of the Hollywood Hills along with fresh, healthy California cuisine.

SIDEBAR BY WOLFGANG PUCK

\$\$\$ fourseasons.com/beverlywilshire/dining/lounges/sidebar, 9500 Wilshire Blvd., Beverly Hills 90212, 310.275.5200. A sophisticated, modern lounge adjacent to CUT, sidebar is the ultimate place to unwind after work or relax on weekends.

SPAGO BEVERLY HILLS

\$\$\$ wolfgangpuck.com/restaurants/fine-dining/3635, 176 N. Canon Dr., Beverly Hills 90210, 310.385.0880. Wolfgang Puck's flagship restaurant. Innovative California cuisine with influences from Europe and Asia.

FRENCH

AVEC NOUS

\$\$\$ avecnous.com, 9291 Burton Way, Beverly Hills 90210, 310.860.8660. A contemporary take on the classic French bistro; a hip St. Tropez vibe that delivers a fresh culinary experience to Beverly Hills.

SEAFOOD

OCEAN PRIME

\$\$\$ ocean-prime.com/locations/beverly-hills, 9595 Wilshire Blvd., Beverly Hills 90212, 310.859.4818. Ocean Prime serves the highest quality seafood, steak, handcrafted cocktails, and award-winning wines. Our passion is to deliver an extraordinary experience. For us, the answer is "yes." What is your question?

STEAKHOUSE

CUT BEVERLY HILLS

\$\$\$ wolfgangpuck.com/restaurants/fine-dining/3789, 9500 Wilshire Blvd., Beverly Hills 90212, 310.276.8500. CUT, Wolfgang Puck's first steak restaurant, designed by Richard Meier (of The Getty Center fame), is a Beverly Hills celebrity hot spot.

FOGO DE CHÃO BRAZILIAN STEAKHOUSE - BEVERLY HILLS

\$\$\$ fogodechao.com, 133 N. La Cienega Blvd., Beverly Hills 90211, 310.289.7755. Seats 280 people and offers a semi-private area for up to 80, and a private room that seats 20. Spacious bar area, prix-fixe menu.

LAWRY'S THE PRIME RIB

\$\$\$ lawrysonline.com, 100 N. La Cienega Blvd., Beverly Hills 90211, 310.652.2827. Roasted prime ribs of beef carved tableside from silver carts in an elegant Edwardian atmosphere.

OTHER

THE GARDEN BAR

montagehotels.com/beverlyhills/dining/garden-bar, 225 N. Canon Dr., Beverly Hills 90210, 310.860.5832. Combining Chef Geoffrey Zakarian's passion for entertaining with Montage Beverly Hills' dedication to exemplary service, The Garden Bar serves as the ideal destination for cocktailing, gatherings, and soirées.

LOBBY LOUNGE

9850 Wilshire Blvd., Beverly Hills 90210. The lounge is a delightful space to connect over a casual breakfast, lunch, or specialty cocktail. Located in the chic epicenter of our three-story lobby, the contemporary Art Deco style enhances the lounge's French flair.

Nightlife

» Westside

LOUNGES

THE BAZAAR® BY JOSÉ ANDRÉS

sbe.com/restaurants/locations/thebazaar-beverlyhills, 465 S. La Cienega Blvd., Los Angeles 90048, 310.246.5555. The Bazaar by José Andrés is a modern-day indoor "piazza" where guests and locals alike can enjoy pioneering culinary creations and intricately concocted libations throughout several spaces: Bar Centro, Blanco, Rojo, and the Pâtisserie.

LUXE LOUNGE

luxehotels.com, 11461 Sunset Blvd., Los Angeles 90049, 310.476.6571. The casual, comfortable, and airy Luxe Lounge is the perfect place to mingle and enjoy wines, drinks, and appetizers.

RIVIERA 31

8555 Beverly Blvd., Los Angeles 90048, 310.278.5444. Relax in our chic lounge Riviera 31, offering an ambience of style for the best West Hollywood nightlife. Riviera 31 provides the perfect setting for sipping delectable wine and specialty cocktails.

SBE RESTAURANT & NIGHTLIFE GROUP

sbe.com, 8000 Beverly Blvd., Los Angeles 90048, 323.655.8000

Visitor Activities

» Westside

ACTIVITIES

LA BREA TAR PITS & MUSEUM

tarpits.org, 5801 Wilshire Blvd., Los Angeles 90036, 323.934.7243

CULTURAL TOURS

UNIVERSITY OF CALIFORNIA, LOS ANGELES

ucla.edu, 330 DeNeve Dr., Covel L-16, Los Angeles 90095, 310.825.5305. Known for academic excellence, UCLA also houses botanical gardens, offers campus tours, and is a leading center for cultural programs.

DAY SPAS

BLISS LOS ANGELES

blissworld.com, 930 Hilgard Ave., Los Angeles 90024, 310.443.8269. The 7,000-square-foot Bliss LA in Tinseltown is for spa-hopping sightseers, overextended A-listers, and lobby-hanging locals.

SPA INTERCONTINENTAL

intercontinental.com/losangeles, 2151 Avenue of the Stars, Los Angeles 90067, 310.552.0425. SPA InterContinental offers guests a chance to relax and unwind in one of our three luxurious spa villas. Our experienced therapists will provide the perfect treat with our signature treatments.

DINNER THEATER & SHOWS

DINNER DETECTIVE MURDER MYSTERY SHOW

thedinnerdetective.com/sites/los-angeles, 150 E. Angeleno Ave., Holiday Inn Burbank Media Center, Burbank 91504, 866.496.0535. America's largest award-winning murder mystery dinner show is now playing in Los Angeles. Each ticket includes a gourmet meal, prizes, an award-winning show, beverages, and so much more!

MOVIE THEATERS

ROOFTOP CINEMA CLUB INC.

rooftopcinemaclub.com, BizHaus, 4136 Del Rey Ave., Marina del Rey 90292, 310.666.8073

POINTS OF INTEREST

THE GROVE

thegrovela.com, 189 The Grove Dr., Los Angeles 90036, 323.900.8080. The Grove is a world-renowned shopping, dining, and entertainment destination with unparalleled stores like Apple, Michael Kors, Coach, and Nordstrom.

THE ORIGINAL FARMERS MARKET

farmersmarketla.com, 6333 W. Third St., Los Angeles 90036, 323.933.9211. The ideal spot for dining adventures for large or small groups, The Original Farmers Market features an open-air setting with dozens of restaurants and specialty grocers offering cuisine from around the world.

UNIVERSITY OF CALIFORNIA, LOS ANGELES

ucla.edu, 330 DeNeve Dr., Covel L-16, Los Angeles 90095, 310.825.5305. Known for academic excellence, UCLA also houses botanical gardens, offers campus tours, and is a leading center for cultural programs.

SPECIALTY TOURS

LETTERPRESS CHOCOLATE

letterpresschocolate.com, 2835 S. Robertson Blvd., Los Angeles 90034, 424.247.9666. Melting Pot Tours offers experiential food tours throughout the region focusing on independent eateries, authentic ethnic foods, historic locales, and local color. Can accommodate groups of 10 to 100 guests touring simultaneously.

MELTING POT FOOD TOURS

meltingpottours.com, 8484 Wilshire Blvd., Ste. 515, Beverly Hills 90211, 424.247.9666. Melting Pot Tours offers experiential food tours throughout the region focusing on independent eateries, authentic ethnic foods, historic locales, and local color. Can accommodate groups of 10 to 100 guests touring simultaneously.

STUDIO TOURS

SONY PICTURES STUDIOS TOUR

sonypicturesstudiotours.com, 10202 W. Washington Blvd., Culver City 90232, 310.244.8687 (TOUR)

TELEVISION & MOTION PICTURE STUDIOS

SONY PICTURES STUDIOS

sonypicturesstudios.com, 10202 W. Washington Blvd., Culver City 90232, 310.244.4456. Blockbuster events start here! Whether it's space for a small executive conference or a large-scale event, they'll receive star treatment at Sony Pictures Studios. Customized studio lot tours available for private groups.

UNIVERSITIES

UCLA CONFERENCE SERVICES

conferences.ucla.edu, 330 De Neve Dr., Ste. L-16, Los Angeles 90095, 310.825.5305

UNIVERSITY OF CALIFORNIA, LOS ANGELES

ucla.edu, 330 De Neve Dr., Covel L-16, Los Angeles 90095, 310.825.5305. Known for academic excellence, UCLA also houses botanical gardens, offers campus tours, and is a leading center for cultural programs.

» Beverly Hills

ATTRACTIONS

MUSEUM OF DREAM SPACE

modsla.com, Beverly Center, #656, Los Angeles 90048, 310.955.6135

DAY SPAS

AQUA STAR BABOR BEAUTY SPA

beverlyhilton.com, 9876 Wilshire Blvd., Beverly Hills 90210, 310.887.6048

BEVERLY HILLS HOTEL SPA

dorchestercollection.com/en/los-angeles/the-beverly-hills-hotel/spa, 9641 Sunset Blvd. Beverly Hills 90210, 310.887.2505. Six treatment rooms, four private treatment cabanas, a relaxation garden, and steam and saunas in both men's and women's changing rooms.

LA PRAIRIE SPA

waldorfatoriabeverlyhills.com/spa-health, 9850 Wilshire Blvd., Beverly Hills 90210. The La Prairie Spa is a luxury retreat offering a variety of signature services and nourishing treatments for the body and invigorating mind and spirit. Indulge in a massage or cellular facial in one of our six treatment rooms.

SPA AT THE BEVERLY WILSHIRE

fourseasons.com, 9500 Wilshire Blvd., Beverly Hills 90212, 310.385.7023. Perfectly attuned to the Beverly Hills lifestyle, The Spa at the Beverly Wilshire provides an exclusive oasis to restore balance to mind and body.

SPA MONTAGE BEVERLY HILLS

spamontage.com/beverlyhills/?nck=8777131914, 225 N. Canon Dr., Beverly Hills 90210, 310.860.7840. Spa Montage Beverly Hills featuring L.RAPHAEL is an urban oasis offering you the finest in spa, skincare, beauty, and wellness from state-of-the-art diamond facials to holistic therapies, fitness classes, and salon services.

Arts & Culture

» Westside

MUSEUMS

ACADEMY MUSEUM OF MOTION PICTURES

academymuseum.org, 6067 Wilshire Blvd., Los Angeles 90036, 310.247.3000. A 300,000-square-foot museum featuring two film and performance theaters, more than 50,000 square feet of gallery space, and dynamic spaces for special events, which include the Dolby Family Terrace with views of the Hollywood Sign.

ANNENBERG SPACE FOR PHOTOGRAPHY

annenbergpaceforphotography.com, 2000 Avenue of the Stars, Los Angeles 90067, 213.403.3000. A state-of-the-art digital projection gallery and traditional print exhibit area display stunning photography in a dynamic environment. Short films feature stories behind the images. Several exhibits per year. Free admission.

CRAFT CONTEMPORARY

cafam.org, 5814 Wilshire Blvd., Los Angeles 90036, 323.937.4230. Changing exhibitions on contemporary craft and folk art ranging from historical to contemporary, traditional to eclectic. Lectures, tours, and live performances illuminate global and local cultures.

GETTY CENTER

getty.edu, 1200 Getty Center Dr., Los Angeles 90049, 310.440.7300. Extensive collection of antiquities, paintings, drawings, sculpture, and 19th- and 20th-century American and European photographs.

HAMMER MUSEUM

hammer.ucla.edu, 10899 Wilshire Blvd., Los Angeles 90024, 310.443.7000. The Hammer Museum offers exhibitions and collections that span classic to contemporary art, as well as programs that spark meaningful encounters with art and ideas.

LOS ANGELES COUNTY MUSEUM OF ART (LACMA)

lacma.org, 5905 Wilshire Blvd., Los Angeles 90036, 323.857.6000. An elegant setting for events ranging from 50 to 1,500, providing exclusive access to a preeminent art collection and special exhibition galleries.

LOS ANGELES MUSEUM OF THE HOLOCAUST

lamoht.org, 100 The Grove Dr., Los Angeles 90036, 323.651.3704. The West Coast's largest collection of Holocaust-era artifacts, housed in an award-winning architectural building near The Grove. Interactive exhibits, public tours, and Holocaust survivor speakers. Admission is always free.

MUSEUM OF TOLERANCE

museumoftolerance.com, 9786 W. Pico Blvd., Los Angeles 90035, 310.553.8403. Inspiring, one-of-a-kind, interactive experience promotes understanding by exploring dynamics of discrimination, legacy of the Holocaust, and contemporary human rights issues.

PETERSEN AUTOMOTIVE MUSEUM

petersen.org, 6060 Wilshire Blvd., Los Angeles 90036, 323.964.6348. Rated by CNN and *Top Gear* as "the world's greatest automotive museum," the Petersen Automotive Museum has been an amazing setting for glamorous celebrations, corporate parties, meetings, product launches, and more.



ACADEMY MUSEUM OF MOTION PICTURES

SKIRBALL CULTURAL CENTER

skirball.org, 2701 N. Sepulveda Blvd., Los Angeles 90049, 310.440.4500. Whether you choose the Skirball for anything from the smallest meeting to the most elaborate gala, professional event planners are on site to organize your next event.

WENDE MUSEUM AND ARCHIVE OF THE COLD WAR

wendemuseum.org, 10808 Culver Blvd., Culver City 90230, 310.216.1600. The Wendé Museum acquires, preserves, and enables access to the material culture of Cold War-era Eastern Europe and the Soviet Union.

MUSIC/CONCERTS

EL REY THEATRE

theirey.com, 5515 Wilshire Blvd., Los Angeles 90036, 323.936.6400. With its classic art deco look and fully equipped stage, the El Rey Theatre is the perfect place to hold your event.

» Beverly Hills

MUSEUMS

PALEY CENTER FOR MEDIA

paleycenter.org, 465 N. Beverly Dr., Beverly Hills 90210, 310.786.1033. As the largest public archive of TV and radio programming, the Paley Center has a global collection of over 160,000 programs spanning 100 years and honors entertainment with free exhibits and star-studded events year-round.

OPERA & PERFORMING ARTS

WALLIS ANNEBERG CENTER FOR THE PERFORMING ARTS

thewallis.org, 9390 N. Santa Monica Blvd., Beverly Hills 90210, 310.246.3800

Shopping

» Westside

DEPARTMENT STORES

BLOOMINGDALE'S

bloomingdales.com, 10250 Santa Monica Blvd., Los Angeles 90067, 310.772.2100

MACY'S CENTURY CITY

visitmacysusa.com/los-angeles, 10250 Santa Monica Blvd., Los Angeles 90067, 310.556.1611. See what's in store at Macy's Century City, located in the Westfield Century City Mall. Give your group more value with our Visitors Savings Pass, good for 10% off thousands of items throughout the store!

GIFTS & SOUVENIRS

UCLA STORE

uclastore.com, 308 Westwood Plaza, Ackerman Union, Los Angeles 90024-1645, 310.825.6064. Get a taste of college life at the UCLA Store. You'll find the best selection of UCLA emblematic apparel and accessories anywhere, an independent bookstore, and all the other student necessities imaginable.

MALLS & MARKETPLACES

THE ORIGINAL FARMERS MARKET

farmersmarketla.com, 6333 W. Third St., Los Angeles 90036, 323.933.9211. The ideal spot for dining adventures for large or small groups, The Original Farmers Market features an open-air setting with dozens of restaurants and specialty grocers offering cuisine from around the world.

SHOPPING MALLS & MARKETPLACES

BEVERLY CENTER

beverlycenter.com, 8500 Beverly Blvd., Ste. 501, Los Angeles 90048, 310.854.0070. Beverly Center is Southern California's premier fashion destination with over 100 distinctive boutiques reflecting the diverse styles of Los Angeles.

THE GROVE

thegrovela.com, 189 The Grove Dr., Los Angeles 90036, 323.900.8080. The Grove is a world-renowned shopping, dining, and entertainment destination with unparalleled stores like Apple, Michael Kors, Coach, and Nordstrom.

THE ORIGINAL FARMERS MARKET

farmersmarketla.com, 6333 W. Third St., Los Angeles 90036, 323.933.9211. The ideal spot for dining adventures for large or small groups, The Original Farmers Market features an open-air setting with dozens of restaurants and specialty grocers offering cuisine from around the world.

WESTFIELD CENTURY CITY

westfield.com/centurycity, 10250 Santa Monica Blvd., Los Angeles 90067, 310.277.3898. The newly reopened Westfield Century City is an open-air escape like no other with 200-plus shops and restaurants, including a new Nordstrom, remodeled Bloomingdale's, modern Macy's, luxurious Equinox, and the West Coast's first Eatly.

» Beverly Hills

DEPARTMENT STORES

MACY'S BEVERLY CENTER

visitmacysusa.com/los-angeles, 8500 Beverly Blvd., Los Angeles 90048, 310.854.6655. Macy's at Beverly Center delivers a mix of fashion and affordable luxury for her, him, and home to shoppers in the Los Angeles and Beverly Hills areas. Location: In-center entrances from Levels 6 and 7.

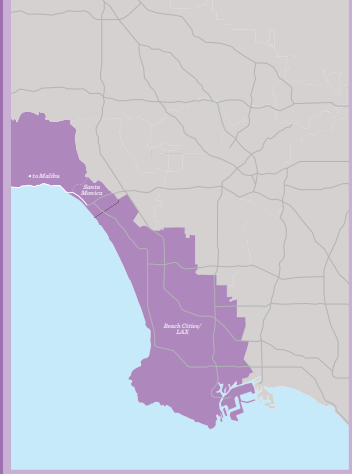

Beach Cities

LAX

Santa Monica

DIRECTORY

- 87** Beach Cities/LAX
- 88** Santa Monica
- 88** L.A. Waterfront/San Pedro
- 93** Accommodations
- 97** Event Venues
- 98** Dining
- 99** Nightlife
- 100** Visitor Activities
- 102** Arts & Culture
- 102** Shopping
- 102** Sports & Recreation

Book your special event today!



A MEMORABLE EXPERIENCE

The Aquarium of the Pacific in Long Beach provides both a beautiful and unique atmosphere for holiday parties, picnics, business meetings, and social events. Your guests will dine under our blue whale with the stunning backdrop of our two-story kelp exhibit, enjoy drinks in the new Pacific Visions expansion, or take in harbor views from our rooftop Veranda. Let us serve you California-inspired, chef-crafted cuisine designed to complement your event. Immerse your guests in the beauty and wonder of the ocean and create a most memorable event.

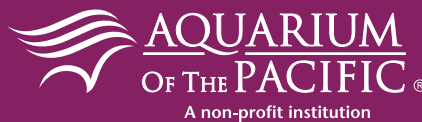

100 AQUARIUM WAY LONG BEACH, CA 90802

yourevent.aquariumofpacific.org 562-951-1663



HOTEL IRWIN ROOFTOP

INVENTORY
MEMBER HOTELS
NEAR LAX
59
HOTELS
15,755
GUEST ROOMS
549
MEETING
ROOMS

an extensive list of LAX-area hotels at gatewaytola.org/stay. (For more on LAX, see Services and Transportation, page 120.)

Dining

The popular **Geoffrey's Malibu** offers a seafood-rich menu and a superb location—right on the ocean—for group dining. **Mastro's Ocean Club**, also in Malibu, serves hearty steak and seafood dishes, and easily accommodates corporate meetings and events. In Venice, the iconic **Rose Cafe** serves seasonal, globally influenced cuisine for breakfast, lunch, and dinner, and the restaurant's events team helps design custom events in its various private dining spaces, including an outdoor area that seats up to 200 guests. The private dining room at **Cast & Plow** in Marina del Rey treats small groups to farm-to-table cuisine. **Baleen Kitchen**, located in The Portofino Hotel & Marina in Redondo Beach, accommodates large or small groups in dining areas with waterfront views.

Shopping

Plan for some group downtime at Abbot Kinney Boulevard in Venice, a shopper's dream of small boutiques selling unique clothing and artisan-made items. Or take a stroll down the Venice Ocean Front Walk, lined with gift shops and local artists selling their wares. The main streets of Manhattan Beach, Hermosa Beach, Redondo Beach, and Long Beach also offer plenty of shops to explore.

Attractions

When the business day ends recharge the group with some fun in the sun. Biking, surfing, and volleyball are all possible at the beaches. Book a dining or cocktail cruise via **Hornblower Cruises & Events** or slate turns behind the wheel at **Porsche Experience Center Los Angeles**. Make wine tasting an adventure for the group on a **Malibu Wine Safari** or **Malibu Wine Hike**.

Beach Cities/LAX

WITH COASTAL ATTRACTIONS STRETCHING FROM MALIBU ALL the way south to San Pedro and the Port of Los Angeles, L.A.'s beach communities are the epitome of Southern California's endless summer. Malibu entices visitors and locals with mile upon mile of beaches and outdoor activities in the Santa Monica Mountains. Famous for its boardwalk, Venice Beach is also the site of Muscle Beach and the Venice Skate Park. Abbot Kinney Boulevard in Venice is known for its eclectic shops and sophisticated eateries. Marina del Rey is the largest man-made marina in the United States. South of LAX, San Pedro is home to the Port of Los Angeles World Cruise Center, Battleship USS *IOWA*, and CRAFTED, a marketplace for dozens of local artisans.

Hotels

Marina del Rey is a serene little village set next to a large marina where yachts and sailboats are moored. **The Ritz-Carlton Marina del Rey**, situated directly on the waterfront, offers luxury accommodations and calming views of the sparkling marina waters. The boutique-style **Marina del Rey Hotel** is just minutes away from beach activities like biking and surfing. Farther south, **westdrift Manhattan Beach**, with its own par-3 golf course, is conveniently

located near shops and accommodates business gatherings of all sizes.

Venues With a View

Terranea Resort is a luxurious spot for groups. The 102-acre site at the tip of the Palos Verdes peninsula is flanked by the ocean on three sides and provides state-of-the-art meeting facilities. **Hotel Erwin**, a funky beachfront hotel on Venice Beach, offers quintessentially L.A. meeting spaces, such as an ocean-facing penthouse and a rooftop lounge overlooking the beach.

Hotels Near LAX

Does your group need to stay close to the airport? **Sheraton Gateway Los Angeles Hotel** is just a few minutes' drive from LAX—a huge convenience for businesspeople short on time—and offers conference and meeting rooms as well as spaces for special events. **Four Points by Sheraton Los Angeles International Airport** is a mile from the airport. Large meeting rooms and flexible spaces make it another great choice for business gatherings. Just seven miles from touchdown and takeoff, **Crowne Plaza Redondo Beach and Marina** is walking distance from the beach and offers state-of-the-art business facilities along with its coastal views. **The Beach House**, a boutique luxury waterfront hotel in Hermosa Beach, features four meeting rooms for corporate events just seven miles from LAX. The Gateway LA Airport Business District provides

Santa Monica

SANTA MONICA PIER

INVENTORY
SANTA MONICA
MEMBER HOTELS

13
HOTELS

2,382
GUEST ROOMS

97
MEETING
ROOMS

SEASIDE SANTA MONICA IS A CITY OF SCENES, VISTAS THAT YOU can plug into to suit your mood. Ideally, you're always in the mood for fun, because you just can't do Santa Monica without having a good time. Maybe start with a walk in Palisades Park, a scene of strollers and joggers, yogis and gawkers, and also a bluffside overlook for killer vistas—ocean, mountains, and miles of beach...long, sandy, perfect. You'll have a great view of Santa Monica Pier, too, but the pier wants your presence, not just your admiration. Make your way down to its Pacific Park for a spin on the brightly colored Ferris wheel.

A few blocks inland are Third Street Promenade and Santa Monica Place, equal parts pedestrian shopping zone and stretched-out

stage for some of the West Coast's best street performers. Even minus street entertainers, the sidewalks of Montana Avenue—Santa Monica's

upscale shopping scene—are pretty entertaining, lined as they are with one-of-a-kind boutiques and cafes. Be sure to give equal time to Main Street, a place for bargains and finds and friendly coffeehouses tucked into historic buildings, where time slows just a bit in on-the-go Santa Monica.

Hotels

A string of luxury hotels in the heart of Santa Monica overlook this gorgeous coastal scenery—perfect locations for large or small meetings. With the pier just a short walk away, **Loews Santa Monica Beach Hotel** treats guests to a spectacular view of sparkling ocean waves and volleyball games that spring up on the beach nearly every day. Santa Monica's modern **Shore Hotel** provides sleek accommodations, stunning views of the Pacific, and proximity to stores, cafes, and restaurants. For luxury beach accommodations, consider **Shutters on the Beach**—this hotel offers groups the space and relaxing setting they need. The **Fairmont Miramar Hotel & Bungalows** has more than 25,000 square feet of unique meeting and conference space on its lushly landscaped property. Check out The Bungalow, a Baja-styled 1947 cottage with ocean views and multiple gathering spaces for memorable meetings and events.

Dining

Santa Monica is rich with great places to eat. Cafes, health-food bistros, and fine restaurants spill out onto the sidewalks and feature dishes made with just-picked

produce and other locally sourced ingredients. **The Lobster** emphasizes seafood on its menu, and with its spacious dining areas overlooking the Pacific, it's an ideal spot for business groups.

Attractions

The iconic Santa Monica Pier, with its vintage carousel, aquarium, small roller coaster, and a Ferris wheel that lights up at night, is a great place to unwind post-meeting. The arts scene in Santa Monica is vibrant. The Museum of Flying, a small air and space museum, is located next to the Santa Monica Airport and offers unique event space surrounded by historical aircraft.

Shopping

Santa Monica is a shoppers' paradise. Anchored by a Bloomingdale's, **Santa Monica Place** is a large indoor complex where shoppers will find more than 70 shops, restaurants, and name-brand stores, as well as a theater and the Cayton Children's Museum. Upscale Montana Avenue is lined with numerous restaurants and high-end stores. One way to build camaraderie among meeting attendees is to send them strolling and shopping in the California sunshine at the boutiques, restaurants, and cafes on the car-free Third Street Promenade. Main Street is dotted with charming clothing boutiques and bistros, and the Santa Monica Farmers Markets are lively places to sample L.A.'s abundance of fresh-from-the-farm produce, homemade foods, and more.

A Side Trip to San Pedro Plan a detour to the Los Angeles Waterfront.

For business visitors with time for a side trip, the quaint harbor town of San Pedro has lots to see. Its award-winning Downtown Harbor and Town Square is a landscaped plaza, promenade, and pier offering views of recreational vessels coming in and out of the inlet. **The Doubletree by Hilton Hotel San Pedro – Port of Los Angeles** has sparkling views of the marina and 16,000 square feet of meeting and event space.

Take the group on a tour of the **Battleship USS IOWA**. It's permanently anchored at the Port of Los Angeles as an interactive naval museum and living memorial. Another gem to visit: **CRAFTED**, a restored warehouse that is now a marketplace where more than 100 local artisans sell their wares and give workshops. San Pedro is also the launch point for cruises to Alaska, Mexico, and Hawaii. **Catalina Express** ferries head out regularly to Catalina Island; **Spirit Cruises** provides harbor tours and whale-watching trips.

Schedule an event at San Pedro's Brouwerij West brewery, where flexible meeting space is available for groups from 30 to 2,500, including 8,000 square feet in the tasting room and 15,000 square feet in an outdoor courtyard.



BROUWERIJ WEST

TOP: MATTHEW LEJUNE/JUNSLASH



ONE-OF-A-KIND
Events

= ON THE SANTA MONICA PIER =
 Contact KWasiluk@pacpark.com
 today to learn more. Call
 (310) 260-8744 x258 or visit PacPark.com



IG photos courtesy of @laly0021, @jamison_coe, @andreaalexanderphoto, @tonivevo, @fc3_424

Find Your Vibe

Whether you're looking to sink your toes in the sand after a brainstorm, catch a wave between meetings, or host an event at a full-service hotel, *you'll find it here.*



VENTURACOUNTYCOAST.COM/MEETINGS

CAMARILLO

OXNARD

VENTURA

PORT HUENEME

CALIFORNIA

Hilton Los Angeles Airport

Contact: 5711 W. Century Blvd., Los Angeles, CA 90045 | Phone: 310.410.4000 | Fax: 310.410.6177
 laxhilton.com | victoria.jones@hilton.com

Special Features

- Concierge
- Valet parking
- 600 mbs up and down (hardwired) fiber optic Internet circuit
- 24-hour business center
- Multilingual staff
- Hertz on site
- 24-hour dining
- In-house audiovisual
- Airport shuttle
- Self-parking



UNCOMPROMISING LUXURY. ENJOY 24-HOUR complimentary airport shuttle, a breathtaking lobby, five exciting dining options—including our 24-hour bistro featuring Starbucks coffee—24-hour business center, and dedicated conference meeting rooms. We also have three vibrant gardens, an outdoor pool, four hot tubs to relax in, and a multilingual staff to make you feel at home.

Complementing the 36,000 square feet of ballroom space, our 25,000-square-foot conference center, totaling 30 function rooms, offers elegance,

sophistication, and flexibility. Above the conference center, the gardens are perfect for numerous types of events.

Guest rooms are spacious and comfortable—featuring single-paned windows and contemporary furniture—and offer even the most seasoned traveler the soothing comforts of home. Three floors of exclusive Towers accommodations include our breathtaking lounge, which overlooks Los Angeles International Airport.

SUGGESTED CAPACITY

Room Name	Sq. Ft.	Dimensions	Ceiling Ht.	Theater	Reception	Banquet	Classroom
Lower Lobby Level							
Plaza Ballroom	13,585	143' x 95'	8'	400	1,000	700	-
Lobby Level							
Bel Air Room	1,628	74' x 22'	8'	150	180	120	81
Café Private Room	992	24.5' x 40.5'	8'	-	90	60	-
International Foyer	924	12' x 77'	10'	-	-	-	-
International Ballroom	11,186	119' x 94'	16'	1,600	1,200	880	624
Ballroom Foyer	1,817	79' x 23'	10'	-	-	-	-
Pacific Ballroom	5,304	68' x 78'	8.5'	494	570	380	234
Second Floor							
Carmel Room	1,549	48.42' x 32'	9'	154	180	120	84
Catalina A	455	17.5' x 26'	8'	36	45	30	18
Catalina B	625	25' x 25'	8'	55	60	40	27
Catalina C	702	27' x 26'	8'	60	60	40	27
Catalina D	546	23' x 23'	8'	50	60	30	27
Century A	720	36' x 20'	8'	72	75	50	30
Century B	792	36' x 22'	8'	72	75	50	30
Century C	690	23' x 30'	8'	56	60	40	24
Century D	720	36' x 20'	8'	72	75	50	30
Chairman's Boardroom	450	25' x 18'	8'	-	-	-	-
Executive Boardroom	432	18' x 24'	10.58'	-	-	-	-

1,234 Guest Rooms 34 Suites 17 Floors 55,000 Total Meeting Space (sq. ft.) 13,585 Largest Meeting Room (sq. ft.) 40 Meeting Rooms

LOBBY LEVEL



LOWER LOBBY

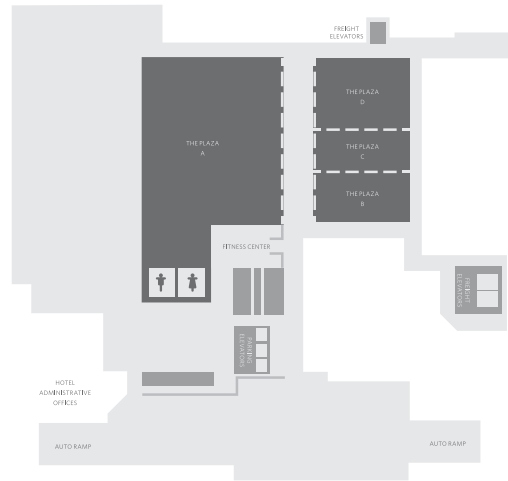

SECOND FLOOR



Room Name	Sq. Ft.	Dimensions	Ceiling Ht.	SUGGESTED CAPACITY			
				Theater	Reception	Banquet	Classroom
Second Floor (continued)							
La Jolla Ballroom	3,629	47.75' x 76'	9'	418	360	240	198
Los Angeles Ballroom	2,882	75' x 38.42'	8'	323	315	210	144
Marina Room	931	24.5' x 39'	8.5'	100	90	60	54
Newport A	693	17.33' x 40'	8.5'	48	30	20	18
Newport B	690	23' x 30'	8.5'	72	60	40	24
Newport C	690	23' x 30'	8.5'	72	60	40	24
Newport D	345	23' x 15'	8'	-	30	20	-
San Lorenzo A	529	23' x 23'	8'	40	45	30	24
San Lorenzo B	529	24' x 23'	8'	40	45	30	24
San Lorenzo C	415	17.66' x 23.5'	8'	30	45	30	18
San Lorenzo D	552	23' x 24'	8'	50	60	40	24
San Lorenzo E	621	23.33 x 24.5'	8'	60	75	50	27
San Lorenzo F	536	21' x 25.5'	8'	48	45	30	18
Santa Monica A	345	15' x 20'	8'	20	15	10	12
Santa Monica B	598	26' x 20'	8'	48	60	40	18
Santa Monica C	576	24' x 20'	8'	44	45	30	24
Third Floor							
Malibu Garden	7,920	110' X 72'	-	264	255	170	-
Pasadena Garden	7,920	110' X 72'	-	224	405	270	-
Hollywood Garden	7,920	110' X 72'	-	200	255	170	-

Directions From LAX

- From the 405 freeway, exit at Century Blvd.; go west five blocks; the hotel is on the right side of the street.
- From the 105 West freeway, exit Sepulveda Blvd.; follow signs to Century Blvd. Once on Century Blvd., go past hotel (on left-hand side) and make a U-turn at Bellanca; turn right into hotel.

Sheraton Gateway Los Angeles

Contact: 6101 W. Century Blvd., Los Angeles, CA 90045 | Phone: 310.642.1111 | Fax: 310.410.1852
 sheratonlax.com | sales@sheratonlosangeles.com

Special Features

- 803 spacious, gracefully appointed guest rooms, including 102 suites and 71 club level rooms with VIP amenities
- All Inclusive Hub Conference Center within the hotel
- Grand Ballroom accommodates up to 1,200 people
- Costero California Bar and Bistro—a perfect blend of upscale casual dining with a convenient yet inviting environment serving up a variety of classics with a Californian twist
- Brasserie—serving breakfast daily adjacent to the pool and a unique indoor/outdoor venue for social events
- Full-service Starbucks Cafe
- 24-hour room service
- Complimentary 24-hour shuttle service to and from LAX
- Resort style heated pool and whirlpool
- Concierge desk
- Valet service and self-parking facilities
- Handicapped-accessible facilities
- Gift shop

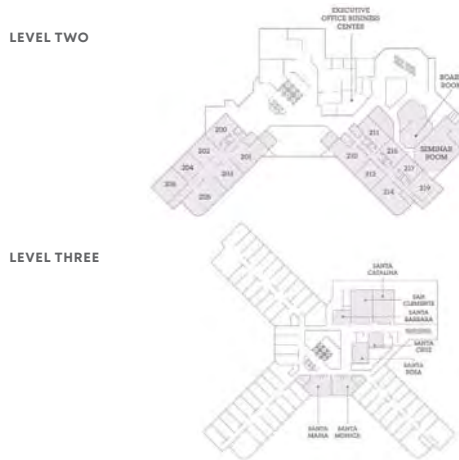

Room Name	Sq. Ft.	Dimensions	Ceiling Ht.	SUGGESTED CAPACITY			
				Theater	Reception	Banquet	Classroom
Grand Ballroom	11,400	101' x 112'	14' 5"	1,509	1,200	900	700
Grand Salon A	1,333	33' x 41'	14' 5"	130	130	90	75
Grand Salon B	1,209	32' x 41'	14' 5"	130	130	90	75
Grand Salon C	1,919	47' x 41'	14' 5"	190	190	130	100
Grand Salon D	2,928	47' x 60'	14' 5"	300	300	200	180
Grand Salon E	1,891	32' x 60'	14' 5"	190	190	130	100
Grand Salon F	2,135	30' x 60'	14' 5"	190	190	130	100
California Ballroom	6,468	32' x 180'	14' 5"	750	600	470	400
Hermosa Room	1,617	32' x 45'	14' 5"	140	140	100	80
Laguna Room	1,617	32' x 45'	14' 5"	140	140	100	80
Malibu Room	1,617	32' x 45'	14' 5"	140	140	100	80
Redondo Room	1,617	32' x 45'	14' 5"	140	140	100	80
Gateway Ballroom	2,329	61' x 49'	14' 5"	235	235	160	140
Salons 103-219	540-940	20' x 27'/20' x 47'	8' 5"-9' 5"	50-80	50-70	20-70	10-40
Cat Clem	2,632	54' x 47'	9' 5"	270	270	200	150
Santa Clemente	1,269	27' x 47'	9' 5"	130	130	90	75
Santa Catalina	1,363	29' x 47'	9' 5"	130	130	90	75
Seminar Room	1,683	45' x 37'	7' 5"	—	—	—	62

803 Guest Rooms 103 Suites 15 Floors 56,000 Total Meeting Space (sq. ft.) 11,400 Largest Meeting Room (sq. ft.) 34 Meeting Rooms

Accommodations

» Beach Cities/LAX

	TOTAL ROOMS	TOTAL SUITES	TOTAL MEETING SPACE (SQ. FT.)	LARGEST ROOM (SQ. FT.)
HOTELS				
AIR IN VENICE HOTEL <i>airinvenice.com, 5 Rose Ave., Venice 90291, 310.452.8247 TMD</i>				
ALOFT EL SEGUNDO LAX <i>aloftelsegundolax.com, 475 N. Sepulveda Blvd., El Segundo 90245, 424.290.5555</i>	249		3,100	950
AYRES HOTEL MANHATTAN BEACH/HAWTHORNE/LAX <i>ayreshotels.com, 14400 Hindry Ave., Hawthorne 90266, 310.536.0400.</i> Ayres Hotel offers guests a charming chateau environment full of gorgeous antiques, paintings, fireplaces, outdoor courtyard, and ballroom. LAX Airport, four miles; beach, three miles—the perfect location for business or leisure.	173	25	3,820	3,500
BEACH HOUSE AT HERMOSA BEACH <i>beach-house.com, 1300 The Strand, Hermosa Beach 90254, 310.374.3001.</i> Luxury, all-suite beachfront property, walking distance to entertainment, restaurants, and shopping. Continental breakfast included.	96	96	2,285	1,450
BELAMAR HOTEL <i>thebelamar.com, 3501 N. Sepulveda Blvd., Manhattan Beach 90266, 310.750.0300.</i> The Belamar is located in the upscale L.A. enclave of Manhattan Beach. Select from boutique guest rooms and suites, where you can enjoy delicious on-site dining by Second Story Restaurant, all less than one mile from the beach.	127	7	6,366	2,500
BEST WESTERN AIRPARK - LAX <i>losangelesairparkhotel.com, 640 W. Manchester Blvd., Inglewood 90301, 310.677.7378.</i> Minutes from LAX, 24-hour complimentary airport shuttle. Convenient access to tourist attractions, beaches, shopping, entertainment and corporate centers.	70	5		
BEST WESTERN AIRPORT PLAZA INN <i>losangeleslaxairporthotel.com, 1730 Centinela Ave., Inglewood 90302, 310.568.0071.</i> Three miles to LAX, courtesy shuttles. Easy access to freeways, beaches, Beverly Hills, Universal Studios Hollywood™. Spacious rooms with many amenities.	58			
BEST WESTERN GALLERIA INN REDONDO BEACH <i>courtesyhotels.com, 2740 Artesia Blvd., Redondo Beach 90278, 310.370.4353.</i> Adjacent to the mall, restaurants, and theaters. Minutes to beaches, pier, and attractions. In-room spas available. Outdoor Jacuzzi and sauna.	51	4		
BEST WESTERN LOS ANGELES WORLDPORT <i>bestwesterncalifornia.com, 1402 Pacific Coast Hwy., Wilmington 90744, 310.834.3400 TMD</i>	72	2		
BEST WESTERN PLUS SAN PEDRO HOTEL & SUITES <i>bestwestern.com, 111 S. Gaffey St., San Pedro 90731, 310.514.1414 TMD</i>	60	12	2,500	
BEST WESTERN PLUS SOUTH BAY HOTEL <i>bwsouthbay.com, 15000 Hawthorne Blvd., Lawndale 90260, 310.973.0998.</i> This hotel offers to both business and leisure travelers affordable, comfortable, spacious rooms with modern amenities, including high-speed Internet, pool, and spa.	97	6	320	
BEST WESTERN SUITES HOTEL - LAX <i>courtesyhotels.com, 5005 W. Century Blvd., Inglewood 90304, 310.677.7733.</i> One mile from LAX. Courtesy shuttle. Elegantly furnished suites. Pool and spa. Minutes to attractions and beaches.	79	80	494	
BONNIE LEE INN <i>543 Broad Ave., Wilmington 90744 TMD</i>				
CAMBRIA LAX <i>cambrialax.com, 199 Continental Blvd., El Segundo 90245, 424.218.3706.</i> Cambria El Segundo LAX will provide an affordable, yet upscale modern hotel experience for a broad range of travelers in one of the most important travel markets in the world.	152	24	959	
COURTYARD LOS ANGELES LAX/CENTURY BOULEVARD <i>marriott.com/laxcy, 6161 W. Century Blvd., Los Angeles 90045, 310.981.2361.</i> For an unsurpassed meeting or social affair, choose from 1,118 square feet of flexible function space, personalized planning, enticing cuisine, and advanced technology. We will help you create the ideal event. TMD	187	6	1,118	1,118
CROWNE PLAZA HOTEL LOS ANGELES - INT'L AIRPORT <i>crowneplazalax.com, 5985 W. Century Blvd., Los Angeles 90045, 310.642.7500.</i> Located a quarter mile from LAX and centrally located to major attractions and LAX and El Segundo Business Districts. The hotel features 613 rooms and 14,000 square feet of flexible meeting space. TMD	613	4	14,000	5,876
CROWNE PLAZA LOS ANGELES HARBOR <i>crowneplaza.com/laharbor, 601 S. Palos Verdes St., San Pedro 90731, 310.519.8200 TMD</i>	244	56	6,852	3,956
CROWNE PLAZA REDONDO BEACH & MARINA HOTEL <i>cpredondobeachhotel.com, 300 N. Harbor Dr., Redondo Beach 90277, 310.318.8888.</i> Seven coastal miles south of LAX. Situated in a stunning oceanside destination, overlooking the Pacific Ocean and Redondo Beach Harbor, we have the location and services suited for any group, including resort-style amenities.	342	10	25,000	7,520
CUSTOM HOTEL <i>customhotel.com, 8639 Lincoln Blvd., Los Angeles 90045, 310.645.0400.</i> Contemporary design hotel located near Marina del Rey, Venice, LAX, and Manhattan Beach. Complimentary airport transfer and high-speed Wi-Fi. Outdoor pool deck bar and grill. Meetings and events from 60 to 350. TMD	250	7	9,000	4,769
DAYS INN AIRPORT CENTER <i>daysinn.com, 901 W. Manchester Blvd., Inglewood 90301, 310.649.0800.</i> Near LAX, beaches, shopping, and attractions.	47	11		

TMD TOURISM MARKETING DISTRICT PROPERTY

Accommodations

» Beach Cities/LAX

HOTELS	TOTAL ROOMS	TOTAL SUITES	TOTAL MEETING SPACE (SQ. FT.)	LARGEST ROOM (SQ. FT.)
DAYS INN SOUTH BAY/MANHATTAN BEACH courtesyhotels.com , 15636 Hawthorne Blvd., Lawndale 90260, 310.676.7378. Minutes from LAX, fine beaches, major attractions, and the pier. Restaurants adjacent. Comfortable rooms, refrigerators, outdoor spa.	46	2		
DOUBLETREE BY HILTON LAX / EL SEGUNDO doubletreelax.com , 1985 E. Grand Ave., El Segundo 90245, 310.322.0999. A hidden gem located south of LAX in the quiet city of El Segundo, this full-service hotel offers comforts and conveniences for both leisure and business groups. Complimentary airport shuttle and Wi-Fi. Newly renovated.	216	6	5,490	1,736
DOUBLETREE BY HILTON SAN PEDRO - PORT OF LOS ANGELES sanpedro.doubletree.com , 2800 Via Cabrillo Marina, San Pedro 90731, 310.514.3344. Only six miles from downtown Long Beach and 18 miles from LAX, the DoubleTree Hotel San Pedro sits on the serene Cabrillo Marina surrounded by hundreds of sailboats and miles of sandy beaches. TMD	226	12	15,958	5,022
EMBASSY SUITES LOS ANGELES - INTERNATIONAL AIRPORT/NORTH laxembassy.com , 9801 Airport Blvd., Los Angeles 90045, 310.215.1000. Seven meeting rooms and over 5,500 square feet of flexible meeting space. Largest room is 2,400 square feet. All suites feature a separate parlor room, free breakfast, Wi-Fi, evening cocktails, and airport shuttle. TMD	222	222	5,500	2,574
EXTENDED STAY AMERICA - LOS ANGELES - LAX AIRPORT extendedstayamerica.com/hotels/ca/los-angeles/lax-airport , 6531 S. Sepulveda Blvd., Los Angeles 90045, 310.568.9337. Welcome to Extended Stay America Los Angeles - LAX Airport. Designed especially for longer stays with studios featuring fully equipped kitchens and plenty of workspace...amenities you won't find in a typical hotel room. TMD	133			
EXTENDED STAY AMERICA LOS ANGELES - SOUTH extendedstayamerica.com/hotels/ca/los-angeles/south , 18602 S. Vermont Ave., Gardena 90248, 310.515.5139. Welcome to Extended Stay America - Los Angeles - South. Our hotel is designed especially for longer stays with studios featuring fully equipped kitchens and plenty of workspace...amenities you won't find in a typical hotel room. TMD	137			
EXTENDED STAY AMERICA LOS ANGELES - TORRANCE HARBOR GATEWAY extendedstayamerica.com/hotels/los-angeles-torrance , 19200 Harbortgate Way, Torrance 90501, 310.328.6000. Extended Stay America - Los Angeles - Torrance Harbor Gateway is designed especially for longer stays with studios featuring fully equipped kitchens and plenty of workspace...amenities you won't find in a typical hotel room. TMD	122			
FOUR POINTS BY SHERATON LAX fourpointslax.com , 9750 Airport Blvd., Los Angeles 90045, 310.645.4600. An unparalleled special-event experience. This 30,000-square-foot venue accommodates private and corporate functions of 15 to 1,500. TMD	549	20	15,000	6,020
H HOTEL LOS ANGELES, CURIO COLLECTION BY HILTON hhotellosangeles.com , 6151 W. Century Blvd., Los Angeles 90045, 310.215.3000. Modern luxury at LAX Airport. Three separate meeting rooms totaling 1,000 square feet. Rooftop overlook available for receptions of 100 guests, featuring direct views of the runways, flightpath, and Pacific Ocean. TMD	168		1,816	691
HIGHGATE HOTELS highgate.com , 333 E. Ocean Blvd., Long Beach 90802, 214.293.2616				
HILTON GARDEN INN REDONDO BEACH hiltongardeninn3.hilton.com/en/hotels/california/hilton-garden-inn-los-angeles-redondo-beach-laxrbg/index.html , 2410 Marine Ave., Redondo Beach 90278, 310.727.9999. Pleasantly situated in Redondo Beach, we are an ideal choice for Los Angeles-bound travelers. Conveniently located minutes from LAX and close to beaches and major corporations, we are central to Southern California destinations.	147		2,403	
HILTON LOS ANGELES AIRPORT losangelesairport.hilton.com , 5711 W. Century Blvd., Los Angeles 90045, 310.410.4000. Stay in the hub of it all at Hilton Los Angeles Airport. Located a quarter mile from LAX, our hotel provides an easy escape for all. Experience energy in our public spaces/ guest rooms and explore beaches and theme parks. TMD	1,234	40	55,000	13,585
HOLIDAY INN EXPRESS LAX hiexpress.com , 8620 Airport Blvd., Los Angeles 90045, 310.645.7700. Welcome to the new Holiday Inn Express at Los Angeles International Airport. Over 160 fresh and inviting, newly renovated suites and guest rooms. TMD	160	9	4,085	3,762
HOLIDAY INN LOS ANGELES GATEWAY - TORRANCE holiday-inn.com/torranceca , 19800 S. Vermont Ave., Torrance 90502, 310.781.9100. A great hotel for business or pleasure. With easy access to three major freeways, you're 15 minutes away from LAX or Downtown Los Angeles. Endless SoCal fun begins short drives away to beaches, Hollywood, and Disneyland® Park. TMD	335		6,500	3,780
HOLIDAY INN LOS ANGELES INTERNATIONAL AIRPORT (LAX) holidayinn.com/laxia , 9901 S. La Cienega Blvd., Los Angeles 90045, 310.981.2334. Renovated with 405 spacious guest rooms, meeting space for 350, full-service restaurant/bar, on-site catering. Wi-Fi included in hotel, 24-hour LAX shuttle, and parking. Package rates with breakfast available. TMD	405		2,800	1,600
HOTEL ERWIN hotelerwin.com , 1697 Pacific Ave., Venice Beach 90291, 310.452.1111. For the past 50 years, Hotel Erwin has been welcoming travelers of every description from across the globe. From our friendly vibe to our diverse atmosphere, Hotel Erwin is still the place to stay in Venice Beach. TMD	119	37	1,000	1,000
HOTEL MDR - A DOUBLETREE BY HILTON HOTEL hotelmldr.com , 13480 Maxella Ave., Marina del Rey 90292, 310.822.8555. Hotel MDR offers 5,000 square feet of customizable indoor/outdoor space and an event team to ensure your next meeting is a success. Barbiana Local Kitchen adds to the flavor with custom catering for up to 300 people. TMD	283	3	6,000	3,000

TMD TOURISM MARKETING DISTRICT PROPERTY

Accommodations

» Beach Cities/LAX

HOTELS

	TOTAL ROOMS	TOTAL SUITES	TOTAL MEETING SPACE (SQ. FT.)	LARGEST ROOM (SQ. FT.)
HYATT REGENCY LOS ANGELES INTERNATIONAL AIRPORT losangelesairport.regency.hyatt.com , 6225 W. Century Blvd., Los Angeles 90045, 424.702.1234. Featuring 50,000 square feet of indoor and outdoor meeting space including our unique sky spaces, Conference Center, and outdoor space. Hyatt's hallmark is a distinct venue for every gathering. Free shuttle service to terminals. TMD	580	20	42,000	13,395
JOLLY ROGER HOTEL jollyrogerhotelmarina.com , 2904 Washington Blvd., Marina del Rey 90292, 310.822.2904. Minutes from LAX, beaches, and many Southern California attractions. All newly renovated rooms are appointed with microwaves, refrigerators, and 25-inch TVs. TMD	82			
THE KINNEY thekinneyvenicebeach.com , 737 Washington Blvd., Marina del Rey 90292, 310.821.4455. With 68 bold guest rooms and suites, discover the all-new Kinney—offering the best of Venice at your fingertips. We're located near the Venice Beach boardwalk and just 10 minutes from the Los Angeles International Airport. TMD	68	34		
LA QUINTA INN AND SUITES AT LAX iq.com/en/findandbook/hotel-details.2005.address.html , 5249 W. Century Blvd., Los Angeles 90045, 310.645.2200. Whether you're traveling on business, a leisure getaway, or a family vacation, La Quinta has the right hotel accommodations for you. TMD	281	11	7,900	7,900
LOS ANGELES AIRPORT MARRIOTT marriott.com/laxap , 5855 W. Century Blvd., Los Angeles 90045, 310.641.5700. Visit our fully renovated hotel with new space, guest rooms, restaurants, and MClub Lounge. Near LAX, shuttle available. Easy access to beach communities, Downtown L.A., and all major Southern California attractions and event venues. TMD	1,004	19	55,000	12,320
MARINA DEL REY HOTEL marinadelreyhotel.com , 13534 Bali Way, Marina del Rey 90292, 310.301.1000. The Marina del Rey Hotel is a newly renovated four-diamond property located four miles south of Santa Monica and four miles north of LAX with 6,700 square feet of Marina view meeting space.	164	12	6,291	5,000
MARINA DEL REY MARRIOTT marriott.com/laxmb , 4100 Admiralty Way, Marina del Rey 90292, 310.301.3000. Step into an oasis of calm, a retreat from the world outside. Enter the soothing world of the Marina del Rey Marriott.	370	37	18,000	300
MIYAKO HYBRID HOTEL TORRANCE miyakohybridhotel.com , 21381 S. Western Ave., Torrance 90501, 310.212.5111. Our stylish, Japanese-inspired meeting facilities can accommodate groups of any size from corporate meetings to training programs, banquets, and social events.	208		4,000	2,016
PORTOFINO HOTEL & MARINA hotelportofino.com , 260 Portofino Way, Redondo Beach 90277, 310.379.8481. Located on a private peninsula, this is Redondo Beach's only waterfront hotel. Offers 161 spacious guest rooms, including five oceanfront suites. Six miles south of LAX and a short stroll to shops and restaurants.	161	5	8,600	5,000
RENAISSANCE LOS ANGELES AIRPORT HOTEL renaissancelosangeles.com , 9620 Airport Blvd., Los Angeles 90045, 310.337.2800. An eclectic departure from the typical airport hotel. AAA-rated three-diamond hotel located on the west side of Los Angeles, near the airport. Newly renovated restaurant/lounge, lobby, and meeting space. TMD	502	58	18,350	6,273
RESIDENCE INN LOS ANGELES LAX/CENTURY BOULEVARD residenceinnlax.com , 5933 W. Century Blvd., Los Angeles 90045, 310.568.7700. All-suite hotel at LAX airport, featuring full kitchens with a microwave, refrigerator, stovetop, and cookware. Suites include free breakfast, Wi-Fi, and airport shuttle. Four meeting rooms with 2,000 square feet of meeting space. TMD	231	231	1,800	
THE RITZ-CARLTON, MARINA DEL REY ritzcarlton.com , 4375 Admiralty Way, Marina del Rey 90292, 310.823.1700. Situated on one of the largest recreational marinas in the world, The Ritz-Carlton, Marina del Rey offers beautiful indoor and outdoor venues that blend the relaxed spirit and warm sophistication of California.	304	23	14,400	8,190
SHERATON GATEWAY LOS ANGELES HOTEL sheratonlax.com , 6101 W. Century Blvd., Los Angeles 90045, 310.642.1111. L.A.'s ultimate expression of urban sophistication and contemporary comfort. Experience the stylishly redesigned, 802-room property with the ambience and personalized service of an intimate hotel. TMD	803	94	55,000	11,400
SUNRISE HOTEL sunrisesanpedro.com , 525 S. Harbor Blvd., San Pedro 90731, 310.548.1080. Sunrise Hotel is located in San Pedro. We are across from the Battleship USS IOWA, Maritime Museum, and Ports O' Call marketplace. Our hotel is the closest one to the World Cruise Center, where most major cruise lines dock. TMD	110			
SUPER 8 LOS ANGELES AIRPORT super8lax.com , 9250 Airport Blvd., Los Angeles 90045, 310.670.2900. Super 8 Los Angeles is located one mile from Los Angeles International Airport (LAX). We offer free SuperStart Breakfast, free wireless high-speed Internet, 24-hour coffee and tea in lobby, coin-operated guest laundry, and free airport shuttle. TMD	69			
TERRANEA RESORT terranea.com , 100 Terranea Way, Rancho Palos Verdes 90275, 877.881.1535. Terranea Resort is Los Angeles' premier oceanfront destination, featuring luxury accommodations, award-winning golf, spa, and dining, as well as outdoor adventures.	533	120	60,000	18,000
TORRANCE MARRIOTT REDONDO BEACH torrancemarriott.com , 3635 Fashion Way, Torrance 90503, 310.316.3636. Convenient to LAX and Long Beach Airports and 1.5 miles from the beach, and close to shopping and restaurants, the Torrance Marriott is closer than you think. Discover your sense of style!	487	11	21,500	14,000
TRAVELODGE HOTEL AT LAX travelodgelax.com , 5547 W. Century Blvd., Los Angeles 90045, 310.649.4000 TMD	147			

Accommodations

» Beach Cities/LAX

HOTELS

	TOTAL ROOMS	TOTAL SUITES	TOTAL MEETING SPACE (SQ. FT.)	LARGEST ROOM (SQ. FT.)
VAGABOND INN SAN PEDRO vagabondinn.com/california/vagabond-inn-san-pedro.aspx , 215 S. Gaffey St., San Pedro 90731, 310.831.8911. Vagabond Inn San Pedro in San Pedro is located near the 110 freeway and is just minutes to Ports O' Call Village, the San Pedro Harbor, cruise ships, flights and boats to Catalina, Cabrillo Marine Aquarium, and the World Cruise Center. TMD	73			
WESTDRIFT MANHATTAN BEACH westdrift.com , 1400 Parkview Ave., Manhattan Beach 90266, 310.546.7511. Minutes from LAX and the Manhattan Beach pier.	385	12	25,000	6,784
WESTIN LOS ANGELES AIRPORT westinlosangelesairport.com , 5400 W. Century Blvd., Los Angeles 90045, 310.216.5858. Featuring guest rooms and luxury suites with new decor, accessories, and Westin's "The Heavenly Bed." TMD	747	31	45,000	13,363

» Santa Monica

BED & BREAKFAST/HOSTELS

HOSTELLING INTERNATIONAL – LOS ANGELES/SANTA MONICA hilosangeles.org , 1436 Second St., Santa Monica 90401, 310.393.9913. Enjoy the perfect headquarters for seeing all that the Los Angeles area has to offer with affordable dormitory accommodations. Just steps to the beaches of Santa Monica.	260			
--	-----	--	--	--

HOTELS

COMFORT INN - SANTA MONICA comfortinnsantamonica.com , 2815 Santa Monica Blvd., Santa Monica 90404, 310.828.5517	108			
FAIRMONT MIRAMAR HOTEL & BUNGALOWS fairmont.com/santamonica , 101 Wilshire Blvd., Santa Monica 90401, 310.576.7777. Experience the very best of Santa Monica at Fairmont Miramar Hotel and Bungalows. FIG Restaurant. The Bungalow. Exhale Spa. It all happens here.	302	61	30,000	7,400
GEORGIAN HOTEL georgianhotel.com , 1415 Ocean Ave., Santa Monica 90401, 310.395.9945. The Georgian Hotel in Santa Monica—your home for 1940s old Hollywood glamour near one of the best beaches in Los Angeles. The Georgian offers it all—and then some—just steps from the famous Santa Monica Pier.	84	28	2,262	1,140
JW MARRIOTT SANTA MONICA LE MERIGOT marriott.com/laxlm , 1740 Ocean Ave., Santa Monica 90401, 310.395.9700. Plan an oceanfront escape unlike any other at the JW Marriott Le Merigot. The hotel blends European elegance with the vibrant lifestyle of Southern California in a welcoming boutique hotel, just steps away from the beach.	175	2	10,000	2,000
LE MERIDIEN DELFINA SANTA MONICA lemeridien.com/en/lemeridien , 530 Pico Blvd., Santa Monica 90405, 310.399.9344	310	11	10,937	4,533
LOEWS SANTA MONICA BEACH HOTEL loewshotels.com/santa-monica , 1700 Ocean Ave., Santa Monica 90401, 310.458.6700. In the heart of Santa Monica and footsteps from the beach, the luxury hotel offers a heated pool with ocean views and cozy fire pits, and is within walking distance to the Santa Monica Pier and world-class shopping and dining.	347	15	16,834	6,188
OCEAN VIEW HOTEL oceanviewsantamonica.com , 1447 Ocean Ave., Santa Monica 90401, 310.458.4888	70			
OCEANA hoteleoceanasantamonica.com , 849 Ocean Ave., Santa Monica 90403, 310.393.0486. With 70 spacious suites, Oceana is Los Angeles' only all-suite luxury beach hotel. The Ocean View Boardroom is exclusive to hotel guests and can accommodate up to eight boardroom-style and up to 25 reception-style.	70		2,425	975
SANTA MONICA PROPER HOTEL properhotel.com/hotels/santa-monica , 700 Wilshire Blvd., Santa Monica 90401, 310.620.9990. Santa Monica Proper introduces a looser kind of luxury to Santa Monica. Within walking distance to the beach, each of the 271 rooms, suites, and spaces successfully optimizes the city's abundant ocean breezes and natural light.	271		8,000	3,794
SHORE HOTEL shorehotel.com , 1515 Ocean Ave., Santa Monica 90401, 310.458.1515	164	20	800	800
SHUTTERS ON THE BEACH shuttersonthebeach.com , One Pico Blvd., Santa Monica 90405, 310.458.0030. With the casual elegance of a contemporary beach house, the ambience resonates with residential charm—perfectly situated for views of the coast.	198	12	7,745	3,645
VICEROY SANTA MONICA viceroysantamonica.com , 1819 Ocean Ave., Santa Monica 90401, 310.260.7500. Viceroy's dramatic spaces are ideal venues for stylish private parties, one-of-a-kind business meetings, and truly unforgettable events in Santa Monica.	162	24	1,240	1,240
WYNDHAM SANTA MONICA-AT THE PIER wyndhamsantamonicapier.com , 120 Colorado Ave., Santa Monica 90401, 310.451.0676	132	6	323	323

TMD TOURISM MARKETING DISTRICT PROPERTY

Event Venues

» Beach Cities/LAX

AUTOMOBILE DRIVING MUSEUM

automobiledrivingmuseum.org, 610 Lairport St., El Segundo 90245, 310.909.0950. The Automobile Driving Museum has a vintage feel featuring our primary car collection. Offering several venues inside and outside. Can accommodate up to 1,000 people. Conveniently located five minutes south of LAX, off the 405 and 105 freeways.

BATTLESHIP IOWA MUSEUM

pacificbattleship.com, 250 S. Harbor Blvd., San Pedro 90731, 877.446.9261. Battleship IOWA is the most unique events venue in Los Angeles. Located at the Port of Los Angeles, we host numerous events per year including small groups to over 1,500 people with a ocean breeze and spectacular view.

FORUM

fabulousforum.com, 3900 W. Manchester Blvd., Inglewood 90305, 310.330.7300

GEOFFREY'S

geoffreysmalibu.com, 27400 Pacific Coast Hwy. Malibu 90265, 310.457.1519. Enjoy the California sun and sunsets as you dine on a menu highlighted by fresh seafood, steaks, and salads.

MASTRO'S OCEAN CLUB - MALIBU

mastrorestaurants.com/locations/ca/71-malibu-main/default.aspx, 18412 Pacific Coast Hwy., Malibu 90265, 310.454.4357. Mastro's collection of steakhouses and Ocean Club seafood locations are recognized for their combination of world-class service, highly acclaimed cuisine, and live entertainment in an elegant, energetic atmosphere.

PORSCHE EXPERIENCE CENTER LOS ANGELES

porschedriving.com/porsche-experience-center-los-angeles, 19800 S. Main St., Carson 90745, 888.204.7474. From meetings to receptions, our venue is an ideal location to make a lasting impression. PEC LA houses eight enclosed meeting spaces, complemented by Restaurant 917 and our specially catering. PECLAevents@porsche.us

CAPACITY INSIDE

CAPACITY OUTSIDE

200

2,000

17,500

200

200

500

500

Event Venues

THE ROSE VENICE

therosevenice.la, 220 Rose Ave., Venice 90291, 310.399.0711. The Rose provides options for private and semi-private dining, making it perfect for business lunches, after-hours cocktails, parties, and more. With catering and a mobile oven, we can also customize events of any kind.

SPIRIT CRUISES & YACHT PARTIES

spiritmarine.com, 429 Shoreline Village Dr., Long Beach 90802, 562.495.5884. Motor yachts, sailing ships, and waterfront dining available for private parties, corporate entertaining, and sunset dinner cruises. Full bar, music, and dancing available.

TORRANCE CULTURAL ARTS CENTER

arts.torranceca.gov, 3350 Civic Center Dr., Torrance 90503, 310.781.7150. From our intimate Japanese Garden to spacious reception halls, we have everything you need to make your day perfect.

TRUMP NATIONAL GOLF CLUB

trumpgolf.com, One Trump National Dr., Rancho Palos Verdes 90275, 310.265.5000

» Santa Monica

THE LOBSTER

thelobster.com, 1602 Ocean Ave., Santa Monica 90401, 310.458.9294. Serving award-winning classic American seafood with a 180-degree view of the Pacific Ocean. Within walking distance of 10 hotels, Pacific Park, and Third Street Promenade. Fine dining in a casual, friendly atmosphere.

PACIFIC PARK

pacpark.com, 380 Santa Monica Pier, Santa Monica 90401, 310.260.8744. Bring your group for a ride on the world-famous Santa Monica Ferris Wheel. Pacific Park hosts groups from 20 to 2,000 and offers services including special discounts, exclusive Pacific Park buyouts, catering, bar service, and more.

CAPACITY INSIDE

CAPACITY OUTSIDE

1,150

75

350

530

200

200

250

52

350

2,000



WESTDRIFT
MANHATTAN BEACH



PORSCHE EXPERIENCE
CENTER LOS ANGELES

Dining

\$ Less than \$20 \$\$\$ \$35 to \$50
 \$\$ \$20 to \$35 \$\$\$\$ \$50 or more

» Beach Cities/LAX

AMERICAN

THE CAFE AT THE LAX HILTON

\$\$ losangelesairport.hilton.com, 5711 W. Century Blvd., Los Angeles 90045, 310.410.2460. Casual dining for breakfast, lunch, and dinner. Choice of buffet and a la carte menu.

GARDEN COURT

\$\$ marriott.com/laxtr, 3635 Fashion Way, Torrance 90503, 310.316.3636. Features traditional American fare in a newly renovated sunlit decor.

HARBOR BAR & BISTRO

\$\$ cpredondobeachhotel.com/dining, 300 N. Harbor Dr., Redondo Beach 90277, 310.318.7794. Enjoy the numerous selection of appetizers, entrees, and specialty cocktails in our casual, laid-back lobby bar with open atrium.

SOL

\$\$ cpredondobeachhotel.com/dining.aspx, 300 N. Harbor Dr., Redondo Beach 90277, 310.318.7764. Enjoy American breakfast or breakfast buffet with made-to-order omelets, crepes, and pancakes.

AMERICAN (NEW)

BALEEN KITCHEN

\$\$\$ hotelporofino.com/redondo-beach-baleen-restaurant.aspx, 260 Portofino Way, Redondo Beach 90277, 310.372.1202. Two-level waterside restaurant overlooking the Portofino Marina with a relaxing atmosphere offering quality prime steak and fresh regional seafood.

ERWIN'S KITCHEN & COCKTAILS

\$\$ hotelerwin.com/barlo-kitchen-and-cocktails, 1697 Pacific Ave., Venice 90291, 310.452.1111. Located at Hotel Erwin in the heart of Venice Beach, Barlo serves up a locally sourced, organic menu of new America dishes.

SECOND STORY RESTAURANT

\$\$ secondstoryrestaurant.com, 3501 Sepulveda Blvd., Manhattan Beach 90266, 310.750.0312

SOCIAL MARKET & EATERY

\$\$ marriott.com/hotels/hotel-information/restaurant/laxap-los-angeles-airport-marriott, 5855 W. Century Blvd., Los Angeles 90045, 310.293.5471

UNITY LA BAR

\$\$\$ losangelesairport.regency.hyatt.com/en/hotel/dining/unity-la-open-market-and-bar.html, 6225 W. Century Blvd., Los Angeles 90045, 424.702.1234. unity la bar and media lounge is the perfect setting for informal gatherings. Whether you are engaging in business or sports and the news, a variety of engagement spaces featuring a full menu welcomes your arrival.

ASIAN FUSION

BASHI

\$\$ bashirestaurant.com, 100 Terranea Way, Rancho Palos Verdes 90275, 310.265.2703

CALIFORNIAN

96TH STREET BISTRO

\$\$ renaissancelosangeles.com, 9620 Airport Blvd., Los Angeles 90045, 310.337.2800. Breakfast, lunch, and dinner in comfortable, yet elegant atmosphere. Contemporary cuisine with regional influence; unique presentation.



GEOFFREY'S MALIBU

BRASSERIE - LOS ANGELES

\$ sheratonlax.com/brasserie, 6101 W. Century Blvd., Los Angeles 90045, 310.622.1111. Casual restaurant open for breakfast and lunch. Featuring California cuisine.

CAST & PLOW

\$\$\$ ritzcarlton.com/en/properties/marinadelrey/dining/cast_plow, 4375 Admiralty Way, Marina del Rey 90292, 310.574.4333

CATALINA KITCHEN AT TERRANEA RESORT

\$\$ terranea.com/palos-verdes-restaurants, 100 Terranea Way, Rancho Palos Verdes 90275, 877.881.1535. Explore Southern California Market/Mediterranean cuisine with elements of Spanish, French Riviera, Greek, and southern Italian flavors.

COMFORT

\$ fourpointslax.com/restaurant-by-lax, 9750 Airport Blvd., Los Angeles 90045, 310.645.4600

GEOFFREY'S

\$\$\$\$ geoffreysmalibu.com, 27400 Pacific Coast Hwy., Malibu 90265, 310.457.1519. Enjoy the California sun and sunsets as you dine on a menu highlighted by fresh seafood, steaks, and salads.

MAR'SEL

\$\$\$ mar-sel.com, 100 Terranea Way, Rancho Palos Verdes 90275, 310.265.2766

THE ROSE VENICE

\$\$ therosevenice.la, 220 Rose Ave., Venice 90291, 310.399.0711. The Rose provides options for private and semi-private dining, making it perfect for business lunches, after-hours cocktails, parties, and more. With catering and a mobile oven, we can also customize events of any kind.

WATERFRONT BAR AND GRILLE

\$\$ marinadelreyhotel.com, 13534 Bali Way, Marina del Rey 90292, 310.301.1000. Extraordinary food served in a terrace setting. Romantic main channel views of the harbor. Perfect for private dinners. Specialty: grilled items.

DESSERTS

SUSIECAKES

susiecakes.com, 328 S. La Brea, Los Angeles 90036, 310.453.2253

EURO-ASIAN

STONES

\$\$ marriott.com/laxmb, 4100 Admiralty Way, Marina del Rey 90292, 310.301.3000. Stones restaurant features a contemporary blend of Asian and Italian ingredients. The restaurant is perfect for any occasion. Stones is a unique combination of style and service.

ITALIAN

ANDIAMO AT THE HILTON

\$\$ www1.hilton.com/en_us/hil/hotel/laxahhh-hilton-los-angeles-airport-california/dining.do, 5711 W. Century Blvd., Los Angeles 90045, 310.410.6166. Specializing in Northern Italian cuisine. Features a variety of salads, appetizers, pastas, seafood, specialty dishes, and desserts.

PAPARAZZI RISTORANTE

\$\$ sheratonlosangeles.com/paparazzi, 6101 W. Century Blvd., Los Angeles 90045, 310.642.4820. Savor fresh pasta and a wide variety of authentic sauces, as well as artistically prepared seafood, poultry, and world-class steaks at the Sheraton Los Angeles' inspirational Italian-themed Paparazzi Ristorante.

JAPANESE

ISE-SHIMA AT THE MIYAKO

\$\$ ise-shima.us/index.html, 21381 S. Western Ave., Torrance 90501, 310.320.6700

YOKOSO SUSHI BAR

cplosangeles.com/dining.aspx, 5958 W. Century Blvd., Los Angeles 90045, 310.642.7500

LATIN FUSION

UNITY LA RESTAURANT

\$\$ losangelesairport.regency.hyatt.com/en/hotel/dining/unity-la-open-market-and-bar.html, 6225 W. Century Blvd., Los Angeles 90045, 310.337.6571. unity la restaurant is complemented with a full breakfast buffet or your selection from the menu from 6 a.m. until 11 a.m. Dinner is also served from 5 p.m. until 10:30 p.m. daily. Children's menus offered.

MEDITERRANEAN

CAFE DEL REY

\$\$\$ cafedelreymarina.com, 4451 Admiralty Way, Marina del Rey 90292, 310.823.6395



THE LOBSTER

STEAKHOUSE

JW'S STEAKHOUSE

\$\$\$ marriott.com/hotels/hotel-information/restaurant/laxap-los-angeles-airport-marriott, 5855 W. Century Blvd., Los Angeles 90045, 310.641.5700. Atmosphere and menu reminiscent of the classic American steakhouse. Specialties: premium-quality steaks, seafood, poultry, and vintage wines. Reservations recommended.

MASTRO'S OCEAN CLUB - MALIBU

\$\$\$ mastrorestaurants.com/locations/ca/71-malibu-main/default.aspx, 18412 Pacific Coast Hwy., Malibu 90265, 310.454.4357. Mastro's collection of steakhouses and Ocean Club seafood locations are recognized for their combination of world-class service, highly acclaimed cuisine, and live entertainment in an elegant, energetic atmosphere.

OTHER

THE BOULEVARD MARKET CAFE

cplosangeles.com/dining.aspx, 5958 W. Century Blvd., Los Angeles 90045, 310.642.7500

CAFE BLVD

westinlosangelesairport.com/restaurants-near-lax, 5400 W. Century Blvd., Los Angeles 90045, 310.216.5858

CENTURY TAPROOM

cplosangeles.com/dining.aspx, 5958 W. Century Blvd., Los Angeles 90045, 310.642.7500

HANGAR 18

marriott.com/hotels/hotel-information/restaurant/laxap-los-angeles-airport-marriott, 5855 W. Century Blvd., Los Angeles 90045, 310.641.5700

THE LANDING RESTAURANT

5958 W. Century Blvd., Los Angeles 90045, 310.642.7500

NELSON'S

terraea.com/palos-verdes-ca-restaurant.php, 6610 Palos Verdes Dr. S. Rancho Palos Verdes 90275, 310.265.2800

UNITY LA OPEN MARKET

losangelesairport.regency.hyatt.com/en/hotel/dining/unity-la-open-market-and-bar.html, 6225 W. Century Blvd., Los Angeles 90045, 424.702.1234. Hyatt's unity la open market is open 24 hours and features a variety of menu items to enjoy. Designed for guests on the go, selections include hot and cold foods to suit every appetite and pocketbook. Located on the lobby level.

» Santa Monica

AMERICAN

4TH STREET GRILLE

\$\$ doubletree3.hilton.com/en/hotels/california/doubletree-suites-by-hilton-hotel-santa-monica-smopcdt/dining/index.html, 1707 Fourth St., Santa Monica 90401, 310.395.3332. Full-service restaurant offering a breakfast buffet, including made-to-order omelets. A midday luncheon buffet is served on weekdays. Evening dining includes a wide variety of Continental/California cuisine.

WINDOWS AT THE PIER

wynnhamsantamonicapier.com, 120 Colorado Ave., Santa Monica 90401, 310.451.0676. Whether you eat in at Windows Restaurant & Lounge or head out for a night on the town, you're bound to find the perfect bite. Windows Restaurants serves breakfast and dinner daily. Room service provided daily.

AMERICAN (NEW)

CAST

\$\$\$ viceroymhotelsandresorts.com/en/santamonica/dining_and_nightlife/cast, 1819 Ocean Ave., Santa Monica 90401, 310.260.7511

LONGITUDE BAR + RESTAURANT

\$\$ starwoodhotels.com/lemeridien/property/dining/index.html?propertyid=1135, 530 Pico Blvd., Santa Monica 90405, 310.399.9344. Discover Longitude and treat yourself to the signature cocktails this destination bar in Santa Monica has to offer. Longitude is located near the Le Méridien Hub, offering different atmospheres during the day defined by music, lighting, and service.

CALIFORNIAN

1 PICO @ SHUTTERS ON THE BEACH

\$\$\$ shuttersonthebeach.com/dining/one-pico, 1 Pico Blvd., Santa Monica 90405, 310.587.1717. Offering modern American cuisine with a scenic view of the Pacific Ocean and a romantic atmosphere.

CEZANNE RESTAURANT

\$\$ marriott.com/hotels/hotel-information/restaurant/laxlm-jw-marriott-santa-monica-le-merigot, 1740 Ocean Ave., Santa Monica 90401, 310.395.9700. Offers casual elegance, serving California French cuisine. Private dining room for 12 guests.

COAST BEACH CAFE

\$\$\$ shuttersonthebeach.com/dining/coast, 1 Pico Blvd., Santa Monica 90405, 310.587.1707

FIG RESTAURANT SANTA MONICA

\$\$\$ figsantamonica.com, 101 Wilshire Blvd., Santa Monica 90401, 310.319.3111

OCEAN & VINE AT LOEWS SANTA MONICA BEACH HOTEL

\$\$\$ loewshotels.com/santa-monica/dining/restaurant, 1700 Ocean Ave., Santa Monica 90401, 310.576.3180.

A unique and inviting venue with magnificent views of the Pacific Ocean and sparkling Santa Monica Pier. Dine fireside or out on the beautiful, spacious patio while enjoying chef Jason Prendergast's contemporary California coastal cuisine.

SEAFOOD

BUBBA GUMP SHRIMP CO. RESTAURANT & MARKET - SANTA MONICA

\$\$ bubbagump.com, 301 Santa Monica Pier, Bldg. 9, Santa Monica 90401, 310.393.0458. Step into the world of Forrest Gump. Enjoy entrees like Captain's Fish & Chips, All-American Hamburger, and fried shrimp.

THE LOBSTER

\$\$\$ thelobster.com, 1602 Ocean Ave., Santa Monica 90401, 310.458.9294. Serving award-winning classic American seafood with a 180-degree view of the Pacific Ocean. Within walking distance of 10 hotels, Pacific Park and Third Street Promenade. Fine dining in a casual, friendly atmosphere.

Nightlife

» Beach Cities/LAX

BARS

LANDINGS & BISTRO

losangelesairport.hilton.com, 5711 W. Century Blvd., Los Angeles 90045, 310.410.4000. Fast, self-service restaurant distinguished by international coffees, teas, pastries, and pizzas. Cocktail lounge features comfortable seating and multiple televisions.

LOUNGES

RENDEZVOUS LOUNGE

sheronlosangeles.com, 6101 W. Century Blvd., Los Angeles 90045, 310.642.1111. Upscale bar and lounge located off the main lobby overlooking the pool. Featuring a wide selection of appetizers and signature drinks.

T.H. BREWSTER'S

fourpointslax.com, 9750 Airport Blvd., Los Angeles 90045, 310.645.4600. Features the best of the West Coast microbreweries and hard-to-find ales from around the world. Multiple TV screens for sports, including a big-screen TV.

» Santa Monica

LOUNGES

CAST LOUNGE

viceroymhotelsandresorts.com/en/santamonica/dining_and_nightlife/comeo, 1819 Ocean Ave., Santa Monica 90401, 310.260.7511

PAPILLION LOBBY BAR & FIRESIDE LOUNGE

loewshotels.com/en/santa-monica-beach-hotel/dining/lounges, 1700 Ocean Ave., Santa Monica 90401, 310.458.6700. Casual atmosphere facing the ocean and pool.

Visitor Activities

» Beach Cities/LAX

ACTIVITIES

ANGEL'S GATE RECREATION CENTER

laparks.org/reccenter/angels-gate, 3601 Gaffey St., San Pedro 90731, 310.548.7705. Panoramic views of the coastline and Santa Catalina Island from the grassy cliffs of this 64-acre park.

CATALINA ISLAND

catalinachamber.com, 1 Green Pier, Avalon 90704, 310.510.1520. More than 18 miles long by seven miles wide with two harbors, Catalina is covered with mountains and green vegetation and edged with beautiful sandy beaches.

WARNER GRAND THEATRE

warnergrand.org, 478 W. Sixth St., San Pedro 90731, 310.548.7672. Since 1931, this lavish art deco theater was designed for traveling vaudeville acts with an opulent lobby, decorative ceilings, etched-glass chandeliers, and colorfully tiled fountains.

AQUARIUMS AND ZOOS

CABRILLO MARINE AQUARIUM,

cabrillomarineaquarium.org, 3720 Stephen M. White Dr., San Pedro 90731, 310.548.7562. Live and interactive exhibits, outdoor tidepool touch tank, mud crawl-through, 287-seat auditorium, Frank Gehry architecture.

ATTRACTIONS

BATTLESHIP IOWA MUSEUM

pacificbattleship.com, 250 S. Harbor Blvd., San Pedro 90731, 877.446.9261. Battleship IOWA is the most unique events venue in Los Angeles. Located at the Port of Los Angeles, we host numerous events per year including small groups to over 1,500 people with a ocean breeze and spectacular view.

BEACHES

DEPARTMENT OF BEACHES AND HARBORS

beaches.co.la.ca.us, 13837 Fiji Way, Marina del Rey 90292, 310.305.9503. Manages Los Angeles County beaches to enhance public access and enjoyment while maximizing county revenue through professional and proactive asset management.

MARINA DEL REY

visitmarinadelrey.com, 4701 Admiralty Way, Marina del Rey 90292, 310.305.9503. This peaceful 12-acre lagoon is easy walking distance from most of the Marina's hotels. Staffed by lifeguards, the beach has playground equipment, sheltered picnic tables, and no surf, making it ideal for families.

VENICE BEACH

beaches.lacounty.gov/venice-beach, 3100-2700 Ocean Front Walk, Venice 90291, 310.305.9503. Swimming, surfing, fishing, bicycling and bike rentals, skating and rentals, volleyball and basketball courts, shopping, weight lifting area, handball courts, racquetball courts, picnic areas, restrooms, and showers.

CULTURAL TOURS

TORRANCE CULTURAL ARTS CENTER

arts.torranceca.gov, 3350 Civic Center Dr., Torrance 90503, 310.781.7150. From our intimate Japanese Garden to spacious reception halls, we have everything you need to make your day perfect.

DAY SPAS

THE SPA AT TERRANEA

terranea.com/spa, 100 Terranea Way, Rancho Palos Verdes 90275, 877.881.1535. Restore, rejuvenate, and realign at The Spa at Terranea, overlooking the Pacific Ocean and Catalina Island. Featuring 25 treatment rooms, a salon, fitness and wellness center, cafe, retail, relaxation areas, and more.

DINNER CRUISE

SPIRIT CRUISES & YACHT PARTIES,

spiritmarine.com, 429 Shoreline Village Dr., Long Beach 90802, 562.495.5884. Motor yachts, sailing ships, and waterfront dining available for private parties, corporate entertaining, and sunset dinner cruises. Full bar, music, and dancing available.

FAIRS & FESTIVALS

LOS ANGELES ART SHOW

laartshow.com, 1154 Grant Ave., Venice 90291, 310.822.9145. Held at the L.A. Convention Center in January, the Los Angeles Art Show is sponsored by the Fine Art Dealers Association and joined by the IFPDA Fine Print Fair.



VENICE BEACH

HISTORICAL

KOREAN BELL OF FRIENDSHIP

sanpedro.com/sp_point/korenbel.htm, 3601 S. Gaffey St., San Pedro 90731, 310.548.7705. Donated in 1976 to the people of Los Angeles by the people of the Republic of Korea to honor veterans of the Korean War.

POINTS OF INTEREST

PORT OF LOS ANGELES

portoflosangeles.org, 425 S. Palos Verdes St., San Pedro 90731, 310.732.3508. As America's premier port and an undisputed center for global trade, the Port of Los Angeles is the key to Southern California's economic dominance.

SIGHTSEEING TOURS/ TOUR GUIDES

LOS ANGELES OFF ROAD

losangelesoffroad.com, 548 Indiana Ave., Venice, 90291, 917.969.5669

STAR HELICOPTERS

star-helicopters.com, 3670 W. 120th St., Hawthorne 90250, 310.355.1959. Fly in our Bell Jet Ranger, the Rolls-Royce of helicopters, first-class luxury. A truly unique experience, closest to LAX, Downtown, Hollywood, and Beverly Hills. Also Downtown—heliport access for charters.

SPECIAL INTEREST COURSES/ACTIVITIES

PORSCHE EXPERIENCE CENTER LOS ANGELES

porschedriving.com/porsche-experience-center-los-angeles, 19800 S. Main St., Carson 90745, 888.204.7474. From meetings to receptions, our venue is an ideal location to make a lasting impression. PEC LA houses eight enclosed meeting spaces, complemented by Restaurant 917 and our specialty catering. PECLAevents@porsche.us.

SPECIALTY TOURS

CATALINA EXPRESS

catalinaexpress.com, Berth 95, San Pedro 90731, 310.519.1212. Catalina Island has plenty to do for the restful visitor or adventurous at heart. Swim, snorkel, kayak, dive, hike, bike, shop, dine, camp, or just relax. Visit our website for a schedule of departures.

MALIBU WINE HIKES

malibuwinehikes.com, 32111 Mulholland Hwy., Malibu 90265, 424.346.0041. Are you looking for something totally different and unique to do? Join us for one of our epic Malibu Wine Hikes. We will hike through the vineyards, feed exotic animals like Stanley the Giraffe, and enjoy a wine tasting of five wines.

MALIBU WINE SAFARIS

lasafaris.com, 32111 Mulholland Hwy., Malibu 90265, 818.497.2206. Zebras, vineyards, and the best views in Southern California. Malibu Wine Safaris take adventurers on tours around Saddlerock Ranch to learn about the history of the region, the ranch, and the amazing wines.

» Santa Monica

ACTIVITIES

AQUA SURF SCHOOL

aquasurf.com, 2701 Barnard Way, Santa Monica 90405, 310.745.9186. We teach private surf lessons every day, year-round. Our team has experience coaching people of all ages and abilities. Additionally, our company specializes in facilitating corporate events and team-building activities.

AMUSEMENTS

PACIFIC PARK

pacpark.com, 380 Santa Monica Pier, Santa Monica 90401, 310.260.8744. Bring your group for a ride on the world-famous Santa Monica Ferris Wheel. Pacific Park hosts groups from 20 to 2,000 and offers services including from special discounts, exclusive Pacific Park buyouts, catering, bar service, and more.

AQUARIUMS AND ZOOS

HEAL THE BAY AQUARIUM

healthebay.org/aquarium, 1600 Ocean Front Walk, Santa Monica 90401, 310.393.6149. Heal the Bay's Santa Monica Aquarium is home to more than 100 species of local sea life. The public marine center, located beneath the historic Santa Monica tide pool, has touch tanks and exhibits of sharks, rays, fish, eels, and invertebrates.



**SIGHTSEEING TOURS/
TOUR GUIDES**

A DAY IN LA TOURS

adayinlatours.com, 410 Broadway, Santa Monica 90401, 818.538.6287. A true SoCal experience and top-rated tour on TripAdvisor. Experience two beach cities, Rodeo Drive, The Grove, and all of Hollywood in one day! Hotel pick-up and drop-off available.

GLOBAL TRANSPORTATION SOLUTIONS

gtscharter.com, 1112 Montana Ave., Santa Monica 90403

SPECIALTY TOURS

THE BIKE CENTER

thebikecenter.com, 1555 2nd St., Santa Monica 90401, 310.656.8500. The Santa Monica Bike Center offers bike rentals for the entire family, including child seats, kids' bikes, cruisers, and road bikes. We also offer guided bike tours that explore hidden gems in Santa Monica, Venice, and West L.A.

Arts & Culture

» **Beach Cities/LAX**

MUSEUMS

BATTLESHIP IOWA MUSEUM

pacificbattleship.com, 250 S. Harbor Blvd., San Pedro 90731, 877.446.9261. Battleship IOWA is the most unique events venue in Los Angeles. Located at the Port of Los Angeles, we host numerous events per year including small groups to over 1,500 people with a ocean breeze and spectacular view.

FORT MACARTHUR MUSEUM

ftmac.org, 3601 S. Gaffey St., San Pedro 90731, 310.548.2631. Site of one of the most complete coastal defense batteries in the United States.

GETTY VILLA

getty.edu/visit/villa, 17985 Pacific Coast Hwy., Pacific Palisades 90272, 310.440.7300. A museum and an educational center dedicated to the study of the arts and cultures of ancient Greece, Rome, and Etruria. Admission is free, but please refer to the website to obtain your admission ticket.

LOS ANGELES MARITIME MUSEUM

lamaritimemuseum.org, Berth 84, Foot of Sixth St., San Pedro 90731, 310.548.7618. Maritime artifacts, scale models, and nautical art.

MUSIC/CONCERTS

FORUM

fabulousforum.com, 3900 W. Manchester Blvd., Inglewood 90305, 310.330.7300

Shopping

» **Beach Cities/LAX**

DEPARTMENT STORES

MACY'S MANHATTAN BEACH

visitmacysusa.com/los-angeles, 3400 N. Sepulveda Blvd., Manhattan Beach 90266, 310.546.5525. Experience the magic at America's best-loved department store at Macy's Manhattan Beach. Give your group more value with our Visitors Savings Pass, good for 10% off thousands of items throughout the store!



DUTY FREE SHOPS

DFS GROUP LP

dfs.com/en/airport-los-angeles, 380 World Way, Los Angeles 90045, 424.318.5643. DFS Airport at LAX is the destination for travelers seeking world-class brands and personalized services all in one place. Discover value and style when you shop before departure and upon arrival.

**SHOPPING MALLS &
MARKETPLACES**

WESTFIELD CULVER CITY

westfield.com/culvercity, 6000 Sepulveda Blvd., Culver City 90230, 310.390.5073. Los Angeles' most accessible and visible shopping center, located directly adjacent to I-405. This trendy destination is a people-watcher's paradise, showcasing the local art, culture, fashion, and food scene of West L.A.

WESTFIELD LAX

westfieldairports.com/lax, 380 World Way, Terminals 1, 2, 3, 6, and Tom Bradley International, Los Angeles 90045, 310.646.1770. Featuring an unparalleled collection of retail and dining, the Tom Bradley International Terminal and Terminals 1, 2, 3, and 6 at LAX raise the bar on the airport experience in North America.

» **Santa Monica**

**SHOPPING MALLS &
MARKETPLACES**

SANTA MONICA PLACE

santamoniacplace.com, 395 Santa Monica Place, Santa Monica 90401, 310.260.8333. Located two blocks from the beach, Santa Monica Place has great shopping and extraordinary dining with outdoor event space to host groups. We offer a Visitor Savings card with \$750 in savings from our stores and restaurants.

Sports & Recreation

» **Beach Cities/LAX**

**BOATS & YACHTS:
CHARTER & RENTAL**

SPIRIT CRUISES & YACHT PARTIES

spiritmarine.com, 429 Shoreline Village Dr., Long Beach 90802, 562.495.5884. Motor yachts, sailing ships, and waterfront dining available for private parties, corporate entertaining, and sunset dinner cruises. Full bar, music, and dancing available.

GOLF

THE GOLF CLUB AT WESTDRIFT

westdrift.com, 1400 Parkview Ave., Manhattan Beach 90266, 310.546.7511. Your own private getaway on 27 landscaped acres with golf course, lake, health club, and pool.

THE LINKS

terranea.com/southern-california-golf-courses, 100 Terranea Way, Rancho Palos Verdes 90275, 310.265.2755

TRUMP NATIONAL GOLF CLUB

trumpgolf.com, One Trump National Dr., Rancho Palos Verdes 90275, 310.265.5000

SPORT & ACTIVITIES

LOS ANGELES GALAXY

lagalaxy.com, 18400 Avalon Blvd., Carson 90746, 310.630.2226

TEMPEST FREERUNNING ACADEMY SOUTH BAY

tempestfreerunning.com, 3337 Jack Northrop Ave., Hawthorne 90250, 310.644.7686

» **Santa Monica**

SKATE & BICYCLE RENTALS

THE BIKE CENTER

thebikecenter.com, 1555 2nd St., Santa Monica 90401, 310.656.8500. The Santa Monica Bike Center offers bike rentals for the entire family, including child seats, kids' bikes, cruisers, and road bikes. We also offer guided bike tours that explore hidden gems in Santa Monica, Venice, and West L.A.

PERRY'S CAFE & BEACH RENTALS

perryscafe.com, various locations, 310.939.0000. Perry's Cafe & Beach Rentals is the gem of L.A. beach culture, a destination oasis for 40 years, with 12 prime locations on Santa Monica and Venice beaches, featuring an array of amenities including bike tours and events.

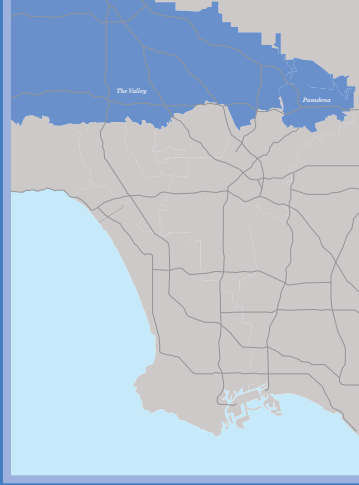

5

The Valley Pasadena

DIRECTORY

- 103** The Valley
- 105** Pasadena
- 107** Accommodations
- 110** Event Venues
- 111** Dining
- 111** Nightlife
- 111** Visitor Activities
- 112** Arts & Culture
- 112** Shopping
- 112** Sports & Recreation



The San Fernando Valley

THE FRONT YARD

THE SAN FERNANDO VALLEY IS HOME TO MOVIE STUDIOS, EXCELLENT restaurants, and natural and cultural attractions. Foodies and fashionistas alike will love Ventura Boulevard, the main thoroughfare. Many of L.A.'s most acclaimed sushi restaurants are located on "Sushi Row" in Studio City, while dozens of boutiques and vintage clothing shops are sure to please fashionable shoppers. The vibrant NoHo Arts District in North Hollywood is home to the Television Academy and an array of cafes, boutiques, and theaters. The Valley Performing Arts Center in Northridge features top-quality performances in a world-class, eco-friendly setting.

Hotels

Hotels in the Valley are fully equipped to accommodate business meetings and conferences of all sizes. Among recent updates to the region's options is the development of **The Shops at Sportsmen's Lodge**, a new gathering place, which promises to expand the historic event center in Studio City to include a fitness center, shops, and green spaces by autumn 2020. A classic property with a Southern California bohemian chic vibe, **The Garland** hotel in North Hollywood features more than 16,000 square feet of event space and a 130-seat screening room. The stylish **Warner Center Marriott** hotel in Woodland Hills offers meeting and conference rooms, a ballroom, and event space for your next company gathering. The Hilton

Los Angeles North/Glendale & Executive Meeting Center features more than 19,000 square feet of event space.

Alternative Meeting Venues

Quality meets quantity in the San Fernando Valley, where plenty of venues can provide the perfect place for your product launch, reception, banquet, or conference for exceptional value.

Dining

With its mix of high-quality food, reasonable prices, and relaxed ambience, the Valley's dining scene is one of the best and most exciting in L.A. In the last several years, a string of new restaurants opened in Sherman Oaks, creating a bustling nightlife. In North Hollywood, **The Front Yard** is a casual dining

INVENTORY

MEMBER HOTELS IN THE VALLEY

52 HOTELS

6,453 GUEST ROOMS

166 MEETING ROOMS



RONALD REAGAN PRESIDENTIAL FOUNDATION & INSTITUTE



WESTFIELD TOPANGA & THE VILLAGE

spot with a menu that showcases L.A.'s diverse food culture. Dozens of cultures—Latino, Middle Eastern, Indian, and Vietnamese, to name a few—contribute to the area's rich and varied culinary scene. For traditional American food as well as a private dining space for business meals, consider The Daily Grill in Burbank.

Shopping

Shopping venues are easy to find in the Valley—meeting attendees will have plenty to explore. Ventura Boulevard runs east-west across the Valley, and its many shops, boutiques, mini-malls, and indoor-outdoor centers (many include theaters and restaurants) make it a perfect walking-and-shopping street. In particular, the strip in Studio City that runs from Laurel Canyon Boulevard to Whitsett Avenue features a fun mix of name-brand stores and designer boutiques.

There's something for everyone at **Westfield Topanga & The Village**, where the plentiful

shopping options range from luxury to athletic and the dining favorites include Sushi Katsu-ya, Sweetfin, SusieCakes, Tender Greens, and more. The NoHo Arts District is full of eclectic boutique stores, unique restaurants and bistros, and a thriving performing arts scene.

In nearby Glendale, the **Americana at Brand** retail, dining, and entertainment complex houses a wide range of boutiques and popular global brands, including David Yurman and Diane von Furstenberg, and NBA legend Shaquille O'Neal's first Southern California location of Shaq's Big Chicken restaurant.

Attractions

The Valley's attractions are many, but they won't break your budget. Your meeting attendees can check out **Warner Bros. Studio Tour Hollywood** to see what happens on back lots and soundstages (group rates are available).

An alternative venue for a corporate event, **Orcutt Ranch**

Horticultural Center offers a beautiful setting, surrounded by 24 acres of gardens and a citrus orchard. For outdoor relaxation, send attendees to the wide fairways of **Woodley Lakes Golf Course** near Lake Balboa. At the western edge of the region, the **Ronald Reagan Presidential Foundation & Institute** offers splendid views of the surrounding Simi Valley and features a life-size replica of the Oval Office, as well as a plane that served as Air Force One. The library offers numerous settings for conferences and gatherings, including the Air Force One Pavilion, where the plane is housed.

Transportation

- DASH bus: ladottransit.com/dash
- FlyAway® bus to LAX: lawa.org/flyaway
- Metro: metro.net
- Metrolink train: metrolinktrains.com
- Prime Time airport shuttle: primetimeshuttle.com
- SuperShuttle airport service: supershuttle.com



Get Connected

If your meeting guests are based in the Valley and want to explore Hollywood and Downtown L.A., they can do it without getting stuck in traffic. From the Metro Red Line terminal in North Hollywood, travelers can take a subway right into the heart of Hollywood and Downtown L.A., or get a ride on the Orange Line, a bus line that takes visitors along an old railroad route that stretches from one end of the Valley to the other.

TOP: BILL SINGLETON

Pasadena



HUNTINGTON LIBRARY,
ART MUSEUM, AND
BOTANICAL GARDENS

IMAGINE A TIMELESS SOCIETY MATRON (OR PATRON) FINDING A happy marriage with a cool young hipster, and you start to get a picture of Pasadena. Grand, elegant, traditional. Lively, happening, youthful. Nowhere is that blessed union more apparent than in Old Pasadena, where scores of historic brick buildings have been thoroughly restored and where even the alleyways are gussied up. The whole district is listed on the National Register of Historic Places. The old buildings house scads of up-to-date shops and more than 100 bistros, cafes, bars, nightclubs, and restaurants. Thousands come to stroll the streets on any given weekend evening, a parade nearly as entertaining as the world-famous annual Tournament of Roses Parade on January 1.

But don't limit yourself just to Old Town. Get out to ogle elegant neighborhoods like Oak Knoll or the Lower Arroyo Seco, with its many Craftsman homes. Take in the arts (e.g., The Huntington Library, Art Museum, and Botanical Gardens; the Norton Simon Museum; and The Gamble House), tour the historic Rose Bowl Stadium, or comb for treasures there at the monthly (second Sunday) Rose Bowl Flea Market.

Hotels & Venues

Pasadena welcomes your business group with a variety of hotel choices. The Pasadena Convention Center has flexible space totaling 128,000 square feet for meetings and events, including three exhibit halls, the 10-section Grand Ballroom, 18 conference rooms, and the 3,000-seat Pasadena Civic Auditorium as well as its adjoining Gold Room, which accommodates 250 for banquets.

The Langham Huntington, Pasadena, Los Angeles is a grand hotel that includes 379 guest rooms, 23 acres of gardens, and more than 50,000 square feet of indoor and outdoor meeting spaces. **The**

Westin Pasadena, not far from the Pasadena Convention Center, provides 21 spaces amounting to more than 23,000 square feet for meetings or events. **Hilton Pasadena**, also close to the Pasadena Convention Center, offers 30,000 square feet of flexible large and small meeting spaces.

Wow your group by holding an event at the unique **Huntington Library, Art Museum, and Botanical Gardens**, founded in 1919 by businessman Henry E. Huntington, an art, book, and garden enthusiast. Galleries feature stunning American and European art, and a dozen-plus different gardens cover the 120-acre rolling

landscape. More than 30 indoor and outdoor venues are available for meetings and events.

Dining

High on the list of Pasadena's attractions are its many fine restaurants. Some examples: **The Royce Wood-Fired Steakhouse** at The Langham Huntington, Pasadena, Los Angeles serves steak and fresh-caught local seafood and features two temperature-controlled wine rooms. Union serves creative Italian-influenced dishes in a warm, brick-walled space. Great Maple puts a creative spin on American favorites, elevating them for new experiences in flavor in the chic, modern dining room and on the outdoor patio.

Attractions

Pasadena might be most famous for its Tournament of Roses Parade that takes place every New Year's Day—and why not? Nothing compares to the sight of rose-decorated floats, along with marching bands and equestrian teams, passing through cheering crowds. College football games in the historic **Rose Bowl Stadium**

are popular, too; the stadium and field are available as a unique event venue.

The Gamble House, a Pasadena gem, is open for docent-led tours nearly every day of the year. The house and its furnishings were designed in 1908 by Charles and Henry Greene for the Gamble family (of Procter & Gamble fame). You'll find plenty of ways to entertain meeting attendees here. Arrange for them to tee up for a round at one of the region's championship golf courses, or check out thoroughbred racing

at **Santa Anita Park**. Plan a tour of the Jet Propulsion Laboratory or a stop at the **Norton Simon Museum** to see dazzling collections of Asian and European art.

Shopping

If a shopping day is on the itinerary, Pasadena has plenty of stylish boutiques and high-quality brand-name stores. And if the meeting schedule allows, work in a visit to the Rose Bowl Flea Market, which takes place on the second Sunday of every month. This huge, lively event draws visitors from around the world seeking antiques, furniture, and other items.

INVENTORY
**PASADENA
MEMBER HOTELS**
4
HOTELS
1,336
GUEST ROOMS
75
MEETING
ROOMS

The Langham Huntington, Pasadena

Contact: 1401 S. Oak Knoll Ave., Pasadena, CA 91106 | Phone: 626.585.3610 | langhamhotels.com/pasadena
tlax.take.the.lead@langhamhotels.com

Special Features

Property Overview

- Iconic property opened in 1914
- Los Angeles International Airport: 26 miles
- Hollywood Burbank Airport: 16 miles
- 379 guestrooms, 38 suites, 8 private cottages

50,000 Square Feet of Function Space

- 11,200 square foot Huntington Ballroom
- 2 original historic ballrooms with elegant high ceilings
- 4 unique outdoor spaces in tranquil garden settings
- 15 meeting rooms including 10 breakout rooms
- On-site audiovisual services

Features and Amenities

- Award-winning Chuan Spa
- Newly enhanced, state-of-the-art fitness center
- Two lit tennis courts
- Heated outdoor pool
- Valet parking
- Complimentary transport service to select Pasadena locations
- Complimentary Wi-Fi in all guestrooms and public areas
- Concierge
- Chuan Spa bath amenities in all guestrooms and suites
- Executive business center

Exquisite Dining

- Signature steakhouse The Royce features the finest selection of USDA Prime Cuts, Australian Wagyu and Japanese Kobe Beef
- California bistro dining at The Terrace for breakfast, lunch and dinner
- Craft cocktails and bites at The Tap Room
- Afternoon Tea with Wedgwood in the Lobby Lounge
- Club Level with five culinary and beverage presentations throughout the day



LOS ANGELES' ORIGINAL GETAWAY. THE LANGHAM HUNTINGTON, PASADENA is an iconic landmark hotel located in charming Pasadena, just minutes from Downtown, with an expansive 23 acres of lush gardens, historic ballrooms, and guest rooms each designed to reflect the grace and beauty of classic Southern California style.

The hotel boasts more than 50,000 square feet of indoor and outdoor meeting and event space equipped with state-of-the-art audiovisual equipment, wireless Internet, and a skilled team to provide specialized service to make planning a successful event a seamless experience. In addition, The Langham Huntington, Pasadena offers stunning indoor and outdoor settings for your social events. From intimate to the lavish, traditional to the modern, our team of expert planners is dedicated to ensuring each event is perfect and unique.

Enjoy exquisite cuisine served in extraordinary settings. Savor expertly grilled USDA Prime cuts, Australian Wagyu, or Japanese Kobe steaks at The Royce Wood-Fired Steakhouse. Enjoy a California bistro-style menu with fresh, local ingredients at The Terrace. For a taste of our British heritage, The Lobby Lounge offers our signature Langham Afternoon Tea with Wedgwood. And for those seeking a more relaxed environment, The Tap Room serves classic cocktails, premium beers on tap, light bites, and a variety of artisanal wines.

At our award-winning Chuan Spa, pamper yourself with treatments inspired by Traditional Chinese Medicine and cutting-edge skin care technology. From facials to massages, our expert therapists will help rejuvenate and revitalize your mind, body, and soul.

SUGGESTED CAPACITY

Room Name	Sq. Ft.	Dimensions	Ceiling Ht.	Theater	Reception	Banquet	Classroom
Huntington Ballroom	11,220	85' x 132'	17'	1,000	1,000	420	750
Ballroom Pre-Function	4,500	—	12'	—	600	—	—
Salon I, II or III	3,740	85' x 44'	17'	350	400	140	250
The Georgian Ballroom	2,610	45' x 58'	25'	255	200	100	180
The Georgian Petite	368	16' x 23'	10'	—	—	—	—
The Promenade	1,008	24' x 42'	12'	90	80	36	60
The Wentworth	756	21' x 35'	10'	74	50	30	50
The Viennese Ballroom	4,085	43' x 95'	25'	360	450	160	270
The Viennese Terrace	3,500	75' x 40'	—	—	200	—	150
The Plaza	750	25' x 30'	9'	70	50	30	50
The Colonnade	780	26' x 30'	9'	70	50	30	50
The Pavilion	888	24' x 37'	9'	80	60	34	60
The Boardroom	442	17' x 26'	12'	—	—	—	—
The Lobby Lounge	3,430	84' x 40'	12'	200	200	—	120
The Ambassador	682	22' x 31'	10'	70	50	30	50
The Diplomat	925	25' x 37'	10'	80	60	36	60
The Consulate	576	24' x 24'	10'	60	40	21	40
The Japanese Garden	—	—	—	150	—	—	—
The Horseshoe Garden	11,500	—	—	1,500	800	—	—
The Courtyard	1,242	46' x 27'	—	100	150	—	—
Clara Vista Boardroom	476	17' x 28'	12'	—	—	600	462
The Wentworth Garden	450	25' x 32'	—	—	24	—	—

379 Guest Rooms 38 Suites 8 Floors 50,000 Total Meeting Space (sq. ft.) 11,220 Largest Meeting Room (sq. ft.) 15 Meeting Rooms

Accommodations

» The Valley

HOTELS

	TOTAL ROOMS	TOTAL SUITES	TOTAL MEETING SPACE (SQ. FT.)	LARGEST ROOM (SQ. FT.)
<p>818 HOTEL + POOL, ASCEND HOTEL COLLECTION choicehotels.com/california/woodland-hills/ascend-hotels/ca796?brand=ac, 20157 Ventura Blvd., Woodland Hills 91364, 818.347.8080. Conveniently located off the 101 freeway, within minutes of Hollywood attractions, theaters, and beaches. Located near many local attractions, including Universal Studios Hollywood™, Beverly Hills; Santa Monica; the University of California, Los Angeles (UCLA); Malibu Beach; and Pepperdine University. Visitors will enjoy shopping at the nearby Westfield Topanga Mall and Northridge Mall. Walt Disney Studios, the House of Blues, Boeing, Sunkist, and Wellpoint are also nearby. TMD</p>	83		1,000	1,000
<p>AIRTEL PLAZA HOTEL & CONFERENCE CENTER airtelplaza.com, 7277 Valjean Ave., Van Nuys 91406, 818.263.8300. With more than 22,000 square feet of ultra-flexible indoor and outdoor function space, Airtel Plaza Hotel is one of the most sought-after event spaces in the San Fernando Valley. TMD</p>	263	14	22,000	6,800
<p>BEST WESTERN PLUS CARRIAGE INN bwcarrriageinn.com, 5525 Sepulveda Blvd., Sherman Oaks 91411, 818.787.2300. The Best Western Plus Carriage Inn is located in the heart of the entertainment capital of the world and is near Universal Studios Hollywood™, Hollywood, the Getty Center, Six Flags® Magic Mountain, and other popular attractions. TMD</p>	178		300	300
<p>BEST WESTERN WOODLAND HILLS INN bestwesterncalifornia.com/hotels/best-western-woodland-hills-inn, 21830 Ventura Blvd., Woodland Hills 91364, 818.340.1000. The Best Western Woodland Hills Inn is conveniently located in Woodland Hills on California's famous Ventura Boulevard. Hotel guests will appreciate the variety of premier dining and shopping options within walking distance from the hotel. TMD</p>	67			
<p>BLVD HOTEL AND SPA STUDIO CITY blvdstudiocity.com, 10730 Ventura Blvd., Studio City 91604, 818.623.9100. The BLVD Hotel & Spa is located in Studio City on Ventura Boulevard, which makes it a perfect location for a family vacation to Universal Studios Hollywood™; this theme park is walking distance from our hotel. TMD</p>	69	9	400	
<p>BUDGET INN OF NORTH HILLS 9151 Sepulveda Blvd., North Hills 91343, 818.894.4051 TMD</p>	50			
<p>COMFORT INN - EAGLE ROCK comfortinner.com, 2300 Colorado Blvd., Los Angeles 90041, 323.256.1199. The Comfort Inn Near Pasadena offer the most affordable rooms in the area and offers deluxe rooms with one king bed, deluxe room with two beds, and deluxe large room with two beds and one queen sofa bed; handicapped-accessible rooms are also available. TMD</p>	58			
<p>COMFORT INN & SUITES NEAR UNIVERSAL - N. HOLLYWOOD - BURBANK choicehotels.com/california/north-hollywood/comfort-inn-hotels/ca849, 6147 Lankershim Blvd., North Hollywood 91606, 818.769.6600 TMD</p>	60			
<p>COURTYARD BY MARRIOTT - WOODLAND HILLS marriott.com/hotels/travel/laxcw-courtyard-los-angeles-woodland-hills, 21101 Ventura Blvd., Woodland Hills 91364, 818.999.2200. Courtyard Los Angeles Woodland Hills by Marriott, a contemporary hotel perfect for both corporate and leisure guests, is close to Warner Center with easy access to U.S. Highway 101. TMD</p>	122			
<p>COURTYARD LOS ANGELES SHERMAN OAKS marriott.com/laxsf, 15433 Ventura Blvd., Sherman Oaks 91403, 818.981.5400. Courtyard Los Angeles Sherman Oaks offers the kind of warm hospitality, inviting atmosphere, and top-notch services sure to please business and leisure travelers alike with unexpected amenities and 15,000 square feet of meeting space. TMD</p>	213	17	9,800	5,002
<p>ECONO MOTOR INN OF NORTH HILLS 8647 Sepulveda Blvd., North Hills 91343, 818.893.3776 TMD</p>	57			
<p>EXTENDED STAY AMERICA - LOS ANGELES - WOODLAND HILLS extendedstayamerica.com/hotels/ca/los-angeles/woodland-hills, 20205 Ventura Blvd., Woodland Hills 91364, 818.710.1170. Welcome to Extended StayAmerica Los Angeles - Woodland Hills. Our hotel is designed especially for longer stays with studios featuring fully equipped kitchens and plenty of workspace...amenities you won't find in a typical hotel room. TMD</p>	146			
<p>EXTENDED STAY AMERICA - NORTHRIDGE 19325 Londelius St., Northridge 91324, 818.734.1787 TMD</p>	117			
<p>THE GARLAND thegarland.com, 4222 Vineland Ave., North Hollywood 91602, 818.980.8000. Tucked into seven shaded acres only a few miles from the heart of Los Angeles' entertainment and business destinations, The Garland offers more than 20,000 square feet of flexible indoor and outdoor event space. TMD</p>	257	17	10,010	5,100
<p>GOOD NITE INN SYLMAR goodnite.com/sylmar, 12835 Encinitas Ave., Sylmar 91342, 818.362.8899. Just outside the exciting L.A. metropolis, the Good Nite Inn Sylmar is the ideal spot for an affordable and cozy hotel near the L.A. area. Upon arriving, tall, green palms wave a welcome in front of our three-story hotel. TMD</p>	90			
<p>HAMPTON INN & SUITES LOS ANGELES BURBANK AIRPORT losangelesburbankairportsuites.hamptoninn.com, 7501 N. Glenoaks Blvd., Burbank 91504, 818.768.1106. Looking for the right Los Angeles hotel that's close to everything? Newly renovated Hampton Inn & Suites® Los Angeles-Burbank Airport hotel with modern guest rooms and innovative meeting space for up to 60, made perfect for you. TMD</p>	99	6	1,358	912
<p>HAMPTON INN & SUITES LOS ANGELES/SHERMAN OAKS losangelesvannuysuites.hamptoninn.com, 5638 Sepulveda Blvd., Sherman Oaks 91411, 818.785.2211. This family-friendly hotel is located in the business district, where area attractions include California State University-Northridge and the Getty Museum. Regional attractions also include Universal Studios Hollywood™ and the Hollywood Sign. TMD</p>	96		575	575

TMD TOURISM MARKETING DISTRICT PROPERTY

Accommodations

» The Valley

	TOTAL ROOMS	TOTAL SUITES	TOTAL MEETING SPACE (SQ. FT.)	LARGEST ROOM (SQ. FT.)
HILTON WOODLAND HILLS woodlandhills.hilton.com , 6360 Canoga Ave., Woodland Hills 91367, 818.595.1000. Ideally located in the west San Fernando Valley, the beautiful Hilton Woodland Hills offers 326 deluxe guest rooms and suites and more than 17,000 square feet of versatile meeting and banquet facilities. TMD	330	23	17,000	5,580
HOLIDAY INN EXPRESS & SUITES WOODLAND HILLS ihg.com/holidayinnexpress/hotels/us/en/woodland-hills/laxwo/hoteldetail , 22617 Ventura Blvd., Woodland Hills 91364, 818.222.2299 TMD	86			624
HOLIDAY INN EXPRESS IHG, VAN NUYS ihg.com/holidayinnexpress/hotels/us/en/van-nuys/laxvn/hoteldetail , 8244 Orion Ave., Van Nuys 91406, 818.989.5010. Conveniently located off the 405 freeway that connects to the 101 and 5 freeways. Complimentary high-speed Internet, Hot Smart buffet breakfast, and parking. New fitness center, business center, and outside pool. IHG rewards. TMD	132		1,768	684
HOLIDAY INN EXPRESS NORTH HOLLYWOOD hiexpress.com/northhollywood , 11350 Burbank Blvd., North Hollywood 91601, 818.821.8031. Located just three miles from Universal Studios Hollywood™ and Burbank Airport, we offer comfortable rooms with buffet breakfast and Wi-Fi Internet access included, and all rooms feature a mini refrigerator, microwave, and safe box. TMD	79			
HOMETOWN INN hometowninnnorthhills.com , 9401 Sepulveda Blvd., North Hills 91343, 818.892.0751. Hometown Inn has 62 units and is one of the top lodging choices in North Hills. Our goal is to deliver tremendous value by offering quality service at discount prices with our competitive daily and extended-stay rates. TMD	62			
HOTEL AMARANO hotelamarano.com , 322 N. Pass Ave., Burbank 91505, 818.842.8887. Luxury Burbank hotel featuring more than 2,000 square feet of function space. Guests are welcomed with personalized service, elegant room accommodations, and an intimate atmosphere.	132		1,392	950
HOTEL MARIPOSA hotelmariposala.com , 12828 W. Riverside Dr., Los Angeles 91607, 267.648.2034. A new upscale boutique hotel opening soon, located in Sherman Oaks near top L.A. attractions. 94 contemporary spacious rooms, Crafted cocktail bar, courtyard with fireplace, live music, spa pool, and convenient on-site parking. TMD	94		1,200	1,200
HOWARD JOHNSON INN AND SUITES RESEDA hojoreseda.com , 7432 Reseda Blvd., Reseda 91335, 818.344.0324. Howard Johnson Inn and Suites Reseda is well air-conditioned/heated and also has handicap-accessible rooms available. Meeting rooms with fax facility are available for business travelers. The hotel features sauna, whirlpool, steam room, and deluxe rooms and suites. TMD	74			
HYATT REGENCY WESTLAKE westlake.regency.hyatt.com/en/hotel/home.html , 880 S. Westlake Blvd., Westlake Village 91361, 805.557.1234. Nestled between Los Angeles and Malibu lies the perfect blend of work and play. Reimagined in 2019, our function spaces now fits the modern meeting—think unique event space, inspired catering menus, and new guest rooms!	263	17	25,000	7,820
MARRIOTT LOS ANGELES BURBANK AIRPORT HOTEL marriott.com/burap , 2500 N. Hollywood Way, Burbank 91505, 818.843.6000. Across from the Hollywood/Burbank Airport, near all L.A. attractions, close to major highways, the perfect setting for California travel. Luxurious accommodations offer great value, excellent service, ideal for business and leisure.	488	79	45,488	15,015
MIKADO HOTEL mikadohotels.com , 12600 Riverside Dr., Valley Village 91607, 818.763.9141. Best Western is a family of hotel owners and hospitality professionals from around the world in corporate offices, reservation centers, and individual hotels all focused on delivering the best value, quality, and superior customer service. TMD	58	1		
MOTEL 6 CANOGA PARK motel6.com/reservations/motel_detail.aspx?num=4240 , 7132 De Soto Ave., Canoga Park 91303, 818.883.6666. Motel 6 Canoga Park is located within walking distance to area restaurants. Shopping is nearby. California's beaches are only 11 miles away, and Universal Studios Hollywood™ is 16 miles. Enjoy our outdoor pool. Free Wi-Fi available in all guest rooms. TMD	71			
MOTEL 6 LOS ANGELES - VAN NUYS/SEPULVEDA motel6.com , 15711 Roscoe Blvd., North Hills 91343, 818.894.9341 TMD	114			
MOTEL 6 VAN NUYS motel6.com/en/motels.ca.van-nuys.4538.html , 6909 Sepulveda Blvd., Van Nuys 91405, 818.787.5400 TMD	73			
OAKWOOD APARTMENTS oakwood.com/furnished-apartments/furnished/us/ca/woodland-hills/prop25165.html , 22122 Victory Blvd., Woodland Hills 91367, 877.902.0832. This beautifully landscaped 20-acre property is conveniently located in close proximity to multiple business centers, a wide variety of shopping choices at the Westfield Topanga mall, and an abundance of dining options throughout the Woodland Hills area. TMD				
PALM TREE INN 8424 Sepulveda Blvd., North Hills 91343, 818.894.9261 TMD	50			
PARADISE LODGE 20128 Roscoe Blvd., Winnetka 91306, 818.341.7200 TMD	57			
RADISSON HOTEL CHATSWORTH radisson.com/chatsworth-hotel-ca-91311/usachac , 9777 Topanga Canyon Blvd., Chatsworth 91311, 818.709.7054 TMD	148	6	1,505	760

TMD TOURISM MARKETING DISTRICT PROPERTY

Accommodations

» The Valley

HOTELS	TOTAL ROOMS	TOTAL SUITES	TOTAL MEETING SPACE (SQ. FT.)	LARGEST ROOM (SQ. FT.)
RAMADA INN CHATSWORTH ramada.com/hotels/california/chatsworth/ramada-chatsworth/hotel-overview , 21340 Devonshire St., Chatsworth 91311, 818.998.5289. Ramada Chatsworth offers complimentary high-speed Internet, complimentary continental breakfast, and complimentary newspapers. It also offers free parking. TMD	72		1,000	435
THE SHERMAN HOTEL theshermanhotel.com , 15485 Ventura Blvd., Sherman Oaks 91403, 818.646.3663 TMD	64			
SPORTSMEN'S LODGE HOTEL slhotel.com , 12825 Ventura Blvd., Studio City 91604, 818.769.4700. Charming three-star hotel close to major business areas. Tastefully appointed meeting and banquet facilities. Free parking, close to all major freeways. TMD	190	11	13,506	6,080
ST. GEORGE MOTOR INN stgeorgemotorinn.com , 19454 Ventura Blvd., Tarzana 91356, 818.345.6911. Serving our community friends and family for more than 30 years, the St. George has a relaxed family atmosphere where hospitality is king. TMD	57			
STAR LIGHT INN 7435 Winnetka Ave., Winnetka 91306, 323.222.4949 TMD	56			
STAYBRIDGE SUITES CHATSWORTH ichotelsgroup.com/staybridge/hotels/us/en/chatsworth/cwchca/hoteldetail , 21902 Lassen St., Chatsworth 91311, 818.773.0707 TMD	114			300
STUDIO 6 VAN NUYS staystudio6.com/reservations/motel_detail.aspx?num=5035 , 13561 Sherman Way, Van Nuys 91405, 818.780.0558. Stay at this Van Nuys apartotel in the area of Universal Studios Hollywood™ and Warner Bros. Studio. TMD	58			
STUDIO CITY COURT YARD HOTEL universalstay.com , 12933 Ventura Blvd., Studio City 91604, 818.789.6900 TMD	65			
SUPER 8 CANOGA PARK super8.com/hotels/california/canoga-park/super-8-canoga-park/hotel-overview , 7631 Topanga Canyon Blvd., Canoga Park 91304, 818.883.0240. Situated in Canoga Park, this motel is in the same area as California State University-Northridge. Regional attractions also include the Getty Museum. TMD	52			
TRAVEL INN 8525 Sepulveda Blvd., North Hills 91343, 818.894.5721 TMD	76			
TRAVELODGE CHATSWORTH 21603 Devonshire St., Chatsworth 91311, 818.998.8888 TMD	73			
TRAVELODGE SYLMAR traveledgesylmar.com , 14955 Roxford St., Sylmar 91342, 818.367.0141 TMD	103			
VAGABOND INN - SYLMAR vagabondinn.com/vagabond-inn-sylmar , 12775 Encinitas Ave., Sylmar 91342, 818.362.9491 TMD				
VALLEY INN & CONFERENCE CENTER valleyinnhotel.com , 10621 Sepulveda Blvd., Mission Hills 91345, 818.891.1868. Southern California is the place to go for those seeking warm sunny weather, picture-perfect coastlines, and exciting theme parks and entertainment. Host your next conference, banquet, or wedding in the heart of the San Fernando Valley. TMD	116		7,500	3,250
WARNER CENTER MARRIOTT HOTEL warnercentermarriott.com , 21850 Oxnard St., Woodland Hills 91367, 818.887.4800. The newly reenergized Warner Center Marriott is perfectly situated in the San Fernando Valley, adjacent to Westfield Topanga and The Village. Malibu beaches and Universal Studios Hollywood™ are all within a 30-minute drive. TMD	478	11	25,000	10,960



TMD TOURISM MARKETING DISTRICT PROPERTY

Accommodations

» Pasadena

HOTELS	TOTAL ROOMS	TOTAL SUITES	TOTAL MEETING SPACE (SQ. FT.)	LARGEST ROOM (SQ. FT.)
HILTON PASADENA <i>pasadena.hilton.com, 168 S. Los Robles Ave., Pasadena 91101, 626.577.1000.</i> A convenient choice with its location two blocks from the Pasadena Convention Center, shops, and restaurants, and a short walk from Old Pasadena and the Playhouse District. Features 296 guest rooms and 19 banquet spaces.	296	11	28,000	7,600
THE LANGHAM HUNTINGTON PASADENA, LOS ANGELES <i>langhamhotels.com/en/the-langham/pasadena, 1401 S. Oak Knoll Ave., Pasadena 91106, 626.568.3900.</i> A Pasadena landmark since 1914, this iconic hotel features lush gardens, world-class dining, and the award-winning Chuan Spa on its 23 acres, as well as 379 guest rooms, private cottages, and 50,000 square feet of event space.	379	38	28,996	11,220
SHERATON PASADENA HOTEL <i>sheraton.com/pasadena, 303 E. Cordova St., Pasadena 91101, 626.449.4000.</i> The Sheraton Pasadena Hotel is located adjacent to the Pasadena Conference Center and the Pasadena Civic Auditorium.	311	5	11,500	2,482
WESTIN PASADENA <i>westin.com/pasadena, 191 N. Los Robles Ave., Pasadena 91101, 626.792.2727.</i> The Westin Pasadena is an upscale property within walking distance of historic Old Town, restaurants, museums, galleries, and shopping. Our hotel features 23,000 square feet of meeting space, 350 guest rooms, and 18 suites.	350	18	29,278	5,058

Event Venues

» The Valley

	CAPACITY INSIDE	CAPACITY OUTSIDE
BARREL & ASHES <i>barrelandashes.com, 11801 Ventura Blvd., Studio City 91604, 818.623.8883.</i> Book parties, special events, or a hoedown at Barrel & Ashes! Our upstairs private dining room is perfect for a wide variety of gatherings and features a full bar, surround-sound system, HDTVs, and a private entrance.		
CALIFORNIA STATE UNIVERSITY, NORTHRIDGE <i>csun.edu, 17950 Lassen St., Northridge 91325, 818.677.2160.</i> A vibrant, diverse university community, situated on a 353-acre campus in the heart of Los Angeles' San Fernando Valley.	850	5,000
DESCANSO GARDENS <i>descansogardens.org, 1418 Descanso Dr., La Cañada Flintridge 91011, 818.949.4200.</i> A 160-acre garden oasis containing a Camellia Oak Forest, Rose Garden, Japanese Tea Garden, California natives, and seasonal displays.	200	300
RONALD REAGAN PRESIDENTIAL FOUNDATION AND MUSEUM <i>reaganlibrary.com, 40 Presidential Dr., Simi Valley 93065, 805.577.4066.</i> The Ronald Reagan Library offers two on-site restaurants and special-event venues capable of hosting intimate meetings for 10 or White House luncheons and gala dinners for up to 1,500 guests under the wings of Air Force One.	4,500	5,000
SPORTSMEN'S LODGE EVENTS CENTER <i>sleventscenter.com, 12833 Ventura Blvd., Studio City 91604, 818.755.5000.</i> The Sportsmen's Lodge Event Center has been in the heart of Studio City since 1880. Fully remodeled in 2009, its 10 elegant venues still wrap around lovely gardens and water features.	2,025	600
WARNER BROS. STUDIOS SPECIAL EVENTS <i>wbspecialevents.com, 4000 Warner Blvd., Bldg. 44, Burbank 91522, 818.954.2652.</i> The studio offers screening rooms, exclusive dining room, museums, premiere theater, and backlot sets from your favorite productions, to host memorable events from 50 to 5,000. Let us roll out the red carpet for you!	200	3,000

Event Venues

» Pasadena

	CAPACITY INSIDE	CAPACITY OUTSIDE
THE HUNTINGTON LIBRARY, ART MUSEUM, AND BOTANICAL GARDENS <i>huntington.org, 1151 Oxford Rd., San Marino 91108, 626.405.2100.</i> World-renowned art galleries display <i>Blue Boy</i> and <i>Pinkie</i> . Library includes Gutenberg Bible. Breathtaking gardens cover 120 acres. New: Children's and Chinese Gardens, Tropical Conservatory. Enjoy English tea, group tours, and bookstore.	250	500
KIDSPACE CHILDREN'S MUSEUM <i>kidspacemuseum.org, 480 N. Arroyo Blvd., Pasadena 91103, 626.449.9144.</i> Southern California's premier children's museum, Kidspace has over 2.5 acres of hands-on exhibits including insects, arts, natural and environmental sciences, and FUN! Kidspace is where play and learning are one.		2,000
ROSE BOWL STADIUM <i>rosebowlstadium.com, 1001 Rose Bowl Dr. Pasadena 91103, 626.577.3100.</i> With multiple locations to choose from, the Rose Bowl Stadium is perfect for any style of event. Enjoy a first-class meal on the field, Terry Donahue Pavilion, spacious state-of-the-art locker rooms, or Court of Champions.	13,422	7,500



ROSE BOWL STADIUM

ACTION SPORTS PHOTOGRAPHY/SHUTTERSTOCK



Dining

\$ Less than \$20 \$\$\$ \$35 to \$50
 \$\$ \$20 to \$35 \$\$\$\$ \$50 or more

» The Valley

AMERICAN

PATIO CAFE

[\\$ slhotel.com](#), 12825 Ventura Blvd., Studio City 91604, 818.769.4700. Recently renovated cafe with bright clean decor, a brand-new menu featuring many vegan and vegetarian options, classic TV dinners, and amazing desserts. We are open seven days a week from 7 a.m. until 10 p.m.

TROFI

[\\$ glendale.hilton.com](#), 100 W. Glenoaks Blvd., Glendale 91202, 818.956.5466

BARBECUE

BARREL & ASHES

[\\$\\$ barrelandashes.com](#), 11801 Ventura Blvd., Studio City 91604, 818.623.8883. Book parties, special events, or a hoedown at Barrel & Ashes! Our upstairs private dining room is perfect for a wide variety of gatherings and features a full bar, surround-sound system, HDTVs, and a private entrance.

CALIFORNIAN

BRASSERIE - WOODLAND HILLS

[\\$ www.3.hilton.com/en/hotels/california/hilton-woodland-hills-los-angeles-burwchtd/dining/index.html](#), 6360 Canoga Ave., Woodland Hills 91367, 818.595.1000. Full-service restaurant offering breakfast, lunch, and dinner.

BREEZE, AN AMERICAN GRILL

[\\$\\$ warnercentermarriott.com](#), 21850 Oxnard St., Woodland Hills 91367, 818.887.4800. California cuisine at its finest. Breakfast, lunch, dinner, or brunch, enjoy any meal served in a beautiful atrium setting.

THE FRONT YARD

[\\$\\$ thefrontyardla.com](#), 4222 Vineland Ave., North Hollywood 91602, 818.255.7290. The Front Yard showcases L.A.'s diverse food culture in a setting as casual and comfortable as an evening at an old friend's house. Come hang out on our spacious outdoor patio and sip your favorite cocktail by the fireplace.

LANDINGS RESTAURANT

[\\$\\$ airtelplaza.com](#), 7277 Valjean Ave., Van Nuys 91406, 818.997.7676. South Pacific decor and aviation artifacts evoke the thrill of the early days of flight. Menu specialties from around the world.

OTHER

CLIPPER CAFE

[airtelplaza.com/drink-and-dine/clipper-cafe](#), 7277 Valjean Ave., Van Nuys 91406, 818.997.7676

CLIPPER CLUB LOUNGE

[airtelplaza.com/drink-and-dine/clipper-club](#), 7277 Valjean Ave., Van Nuys 91406, 818.997.7676

» Pasadena

CALIFORNIAN

TERRACE AT THE LANGHAM HUNTINGTON, PASADENA, LOS ANGELES

[\\$\\$\\$ langhamhotels.com/en/the-langham/pasadena/dining/the-terrace](#), 1401 S. Oak Knoll Ave., Pasadena 91106, 626.585.6218. Offering a California bistro-style menu with fresh seasonal, sustainable ingredients, and featuring an outdoor patio for al fresco dining with views of the Picture Bridge and pool. Open daily for breakfast, lunch, and dinner.

TREVO'S RESTAURANT

[\\$\\$ pasadena.hilton.com](#), 168 S. Los Robles Ave., Pasadena 91101, 626.577.1000. Among more than 300 restaurants within a two-mile radius, Trevo's Restaurant offers fine cuisine, from salads and pastas to seafood and steaks.

MEDITERRANEAN

RESTAURANT SOLEIL

[\\$ sheraton.com/pasadena](#), 303 E. Cordova St., Pasadena 91101, 626.449.4000. Experience the indoor/outdoor atmosphere of Restaurant Soleil, serving the finest in Mediterranean cuisine. Open for breakfast, lunch, and dinner, featuring homemade pastas, fresh seafood, and steaks.

STEAKHOUSE

THE ROYCE WOOD-FIRED STEAKHOUSE

[\\$\\$\\$\\$ roycela.com](#), 1401 S. Oak Knoll Ave., Pasadena 91106, 626.585.6410. Featuring the finest selection of USDA Prime cuts, Australian Wagyu, and authentic Japanese Kobe beef, prepared over a wood-fired grill with white oak and seasonal wood to sear in the maximum flavor and juiciness of each cut.

Nightlife

» The Valley

LOUNGES

BLVD BAR & LOUNGE

[blvdhotels.com/hollywood/cafe-bar-lounge](#), 10730 Ventura Blvd., Studio City 91604

Visitor Activities

» The Valley

ACTIVITIES

JAPANESE GARDEN

[thejapanesegarden.com](#), 6100 Woodley Ave., Van Nuys 91406, 818.756.8166. Authentic 6.5-acre Japanese Garden provides beauty, relaxation, inspiration, and a better understanding of Japanese culture.

ORCUTT RANCH HORTICULTURAL CENTER

[laparks.org/horticulture/orcutt-ranch](#), 23600 Roscoe Blvd., West Hills 91304, 818.883.6641. Famous for its lush citrus groves and beautiful rose garden, this 25-acre park is the site of the historic Orcutt residence, built in 1920.

AIR TOURS

COPTER PILOT

[copterpilot.com](#), Van Nuys Airport (KVNY), 16644 Roscoe Blvd., Van Nuys 91406, 323.540.4354. Copter Pilot in cooperation with RotorFX offers VIP-level service from the Van Nuys Airport. Enjoy an exhilarating experience, with a bird's-eye view of one of the most amazing metropolis cities in the U.S.

ELITE HELICOPTER TOURS

elitehelicoptertours.com, 16750 Roscoe Blvd., Van Nuys 91406, 310.948.4354. At Elite Helicopter Tours we give you the opportunity to enjoy beautiful Southern California like never before, offering a variety of scenic helicopter tours that will give you the thrill of a lifetime. Come enjoy the ride!

GROUP 3 AVIATION

group3aviation.com, 16425 Hart St., Van Nuys 91406, 818.994.9376. Offering helicopter charter and helicopter tours above Downtown Los Angeles, Hollywood, Beverly Hills, and L.A. beaches since 1993. Tour packages, custom tours, and charter available seven days a week.

ORBIC AIR HELICOPTER TOURS

orbicair.com, 10750 Sherman Way, Burbank 91505, 818.561.4838. The best way to see L.A. Helicopter tours and charter destinations in SoCal. Whether visiting or looking to rediscover Los Angeles, call on Orbic Air for tours of Hollywood, L.A. LIVE, Malibu coastline, and more!

GARDENS**DESCANSO GARDENS**

descansogardens.org, 1418 Descanso Dr., La Cañada Flintridge 91011, 818.949.4200. A 160-acre garden oasis containing a Camellia Oak Forest, Rose Garden, Japanese Tea Garden, California natives, and seasonal displays.

POINTS OF INTEREST**AMERICANA AT BRAND**

americanaatbrand.com, 889 Americana Way, Ste. 330, Glendale 91210, 818.637.8982. Experience the ultimate in shopping, dining, entertainment, and luxury living at The Americana at Brand. From the carefully chosen boutiques to the beautiful ambience, every care has been taken to surround you with luxury.

**SIGHTSEEING TOURS/
TOUR GUIDES****LA INSIDER TOURS**

lainsidertours.com, 6621 Van Nuys Blvd., #114, Van Nuys 91405, 800.549.6625. LA Insider Tours is a unique tour company specializing in personable, entertaining, one-on-one tour experiences showing you the real Los Angeles in private, unmarked vehicles. See the city as an L.A. insider with people who live here—it's just like having a friend in town.

UNIVERSITIES**CALIFORNIA STATE UNIVERSITY,
NORTHRIDGE**

csun.edu, 17950 Lassen St., Northridge 91325, 818.677.2160. A vibrant university community, situated on a 353-acre campus in the heart of Los Angeles' San Fernando Valley. We convert our school into a conference destination as we devote our residential and dining to meet your needs.

WINERIES**URBAN PRESS WINERY**

urbanpresswinery.com, 316 N. San Fernando Rd., Burbank 91502, 818.561.4858

» Pasadena

ARCHITECTURE**TOURNAMENT OF ROSES**

tournamentofroses.com, 391 S. Orange Grove Blvd., Pasadena 91184, 626.449.4100

**THE HUNTINGTON'S
CHINESE GARDENS****DAY SPAS****CHUAN SPA AT THE LANGHAM
HUNTINGTON, PASADENA,
LOS ANGELES**

chaunspa.com/en/pasadena, 1401 S. Oak Knoll Ave., Pasadena 91106, 626.585.6414. Chuan Spa is a haven of wellness and transformation featuring signature treatments inspired by Traditional Chinese Medicine including massages, facials, and body treatments, combined with cutting-edge skin care technology.

SPECIALTY TOURS**ROSE BOWL STADIUM**

rosebowlstadium.com, 1001 Rose Bowl Dr., Pasadena 91103, 626.577.3100. With multiple locations to choose from, the Rose Bowl Stadium is perfect for any style of event. Enjoy a first-class meal on the field, Terry Donahue Pavilion, spacious state-of-the-art locker rooms, or Court of Champions.

Arts & Culture

» The Valley

MUSEUMS**FOREST LAWN MUSEUM**

forestlawn.com/exhibits-and-events/museum, 1712 S. Glendale Ave., Glendale 91205, 323.340.4782. Forest Lawn Museum is committed to enrich, inspire, and educate the community through the display of artwork, exhibits, and programs featuring history, culture, and religion. Free admission and parking.

**RONALD REAGAN PRESIDENTIAL
FOUNDATION AND MUSEUM**

reaganlibrary.com, 40 Presidential Dr., Simi Valley 93065, 805.577.4066. The Ronald Reagan Museum offers two on-site restaurants and special-event venues capable of hosting intimate meetings for 10 or White House luncheons and gala dinners for up to 1,500 guests under the wings of Air Force One.

» Pasadena

MUSEUMS**THE HUNTINGTON LIBRARY, ART
MUSEUM, AND BOTANICAL GARDENS**

huntington.org, 1151 Oxford Rd., San Marino 91108, 626.405.2100. World-renowned art galleries display *Blue Boy* and *Pinkie*. Library includes Gutenberg Bible. Breathtaking gardens cover 120 acres. New: Children's and Chinese Gardens, Tropical Conservatory. Enjoy English tea, group tours and bookstore.

KIDSPACE CHILDREN'S MUSEUM

kidspacemuseum.org, 480 N. Arroyo Blvd., Pasadena 91103, 626.449.9144. Southern California's premier children's museum, Kidspace has over 2.5 acres of hands-on exhibits including insects, arts, natural and environmental sciences and FUN! Kidspace is where play and learning are one.

NORTON SIMON MUSEUM

nortonsimon.org, 411 W. Colorado Blvd., Pasadena 91105, 626.449.6840

Shopping

» The Valley

**SHOPPING MALLS &
MARKETPLACES****AMERICANA AT BRAND**

americanaatbrand.com, 889 Americana Way, Ste. 330, Glendale 91210, 818.637.8982. Experience the ultimate in shopping, dining, entertainment, and luxury living at The Americana at Brand. From the carefully chosen boutiques to the beautiful ambience, every care has been taken to surround you with luxury.

WESTFIELD TOPANGA & THE VILLAGE

westfield.com/topanga, 6600 Topanga Canyon Blvd., Canoga Park 91303, 818.227.5500. With more visitors than Disneyland, Westfield Topanga & The Village is a must-see on any discerning shopper's list. From luxury fashion to L.A.'s finest food, it's a destination experience unlike any other.

» Pasadena

**SHOPPING MALLS &
MARKETPLACES****ONE COLORADO OLD PASADENA,**

onecolorado.com, 41 Hugus Alley, Pasadena 91103, 626.564.1066

**SPECIALTY SHOPS &
BOUTIQUES****GIFT SHOP**

pasadena.langhamhotels.com/index.html, 1401 S. Oak Knoll Ave., Pasadena 91106, 626.585.3900. The Flavours of Langham boutique offers signature Langham Huntington, Pasadena, Los Angeles logo gifts, sundries, and other items.

Sports & Recreation

» Pasadena

SPORT & ACTIVITIES**ROSE BOWL STADIUM**

[1001 Rose Bowl Dr., Pasadena 91103, 626.577.3100, rosebowlstadium.com](http://1001RoseBowlDr.com). With multiple locations to choose from, the Rose Bowl Stadium is perfect for any style of event. Enjoy a first-class meal on the field, Terry Donahue Pavilion, spacious state-of-the-art locker rooms, or Court of Champions.

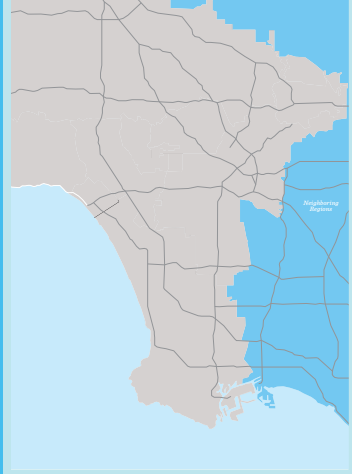

6 Neighboring Regions

DIRECTORY

- 113** Neighboring Regions
- 115** Accommodations
- 116** Event Venues
- 117** Dining
- 117** Nightlife
- 117** Visitor Activities
- 118** Arts & Culture
- 118** Shopping
- 118** Sports & Recreation

meeting guests a thrill with a zip-line canopy tour in the forest near the ski resorts of Wrightwood or a ride on the **Palm Springs Aerial Tramway** for a bird's-eye view from over 6,000 feet up.

Closer to Earth, championship golf courses welcome pros and duffers alike, with staff who are ready to host your next conference or event. For bargain hunters and shopping fanatics, outlet malls in the neighboring regions are a must-visit. Several top-notch centers located just outside L.A. offer hundreds of designer and brand-name stores. Group tours with special discounts are also available.

Shopping

Shopping tops the list of activities when the meetings are over, and massive retail shopping centers offer great deals on the most sought-after brands. **Citadel Outlets** features more than 130 brand-name stores on 700,000 square feet offering 30 percent to 70 percent off retail prices, four office buildings, and foreign currency exchange. Groups can take advantage of VIP savings cards and an incentive program. Shop at **Camarillo Premium Outlets** for 160 premium brand outlets featuring 25 percent to 65 percent savings, as well as tour service with VIP coupons; numerous nearby hotels offer shop-and-stay packages. **Ontario Mills** features more than 200 premium-brand stores, a food court, an Improv comedy club and dinner theater, and a 30-screen AMC Theatres.

Large Conference Centers, Alternative Meeting Venues, and Attractions

Neighboring regions feature many large and unique hotels, venues suited for meetings and events with specific needs, and attractions that offer terrific group activities as well as meeting and event spaces. Here are a few:

- California State Polytechnic University, Pomona
- The Commerce Casino & Hotel
- Dignity Health Sports Park
- **Pacific Palms Resort**
- **Santa Anita Park**
- **Sheraton Fairplex Hotel & Conference Center**
- **Six Flags Magic Mountain**

Neighboring Regions

INVENTORY
MEMBER HOTELS
IN NEIGHBORING
REGIONS
9
HOTELS
2,161
GUEST ROOMS
121
MEETING ROOMS

L.A. DOESN'T MIND BEING JUDGED BY THE COMPANY IT KEEPS. Its neighboring cities and towns and nearby mountains and deserts all help define a region of unique variety. You can ski in the morning near Big Bear Lake and surf in the afternoon in the Beach Cities. Take a winding escape on the Angeles Crest Highway through the San Gabriel Mountains—those high-rises that form Downtown's dramatic natural backdrop. Or head east toward the low desert and hit Desert Hills Premium Outlets on the way to Palm Springs. Escape the heat on the Palm Springs Aerial Tramway, where a rotating tramcar delivers you to the cool slopes of Mount San Jacinto in just 10 minutes. You've probably heard of Disneyland Resort; the Magic Kingdom is just 45 minutes south of Downtown.

Hotels

Interested in hosting your business event in one of the outlying counties? You have your pick of hotels, resorts, and venues in settings that are luxurious, quiet, and comfortable. Hotels range from boutique and historic properties to globally recognized hospitality brands. Resorts and conference centers provide all-inclusive lodging, meeting, and event facilities—with the bonus of spectacular Southern California sunshine and scenery.

Just 18 miles east of Downtown L.A., **Pacific Palms Resort** in the City of Industry is a 650-acre

property set on a hilltop with 292 guest rooms, a golf course, a spa, a fitness center, a swimming pool, and 45,000 square feet of flexible event space, including 28 meeting rooms and the 12,000-square-foot majestic ballroom.

In Pomona, 29 miles east of the L.A. skyline, the 244-suite **Sheraton Fairplex Hotel & Conference Center** is situated on 543 acres of rolling farmland and houses 16 event rooms totaling 71,142 square feet, including the 33,000-square-foot Expo Hall.

About 38 miles northwest of L.A. proper, the 269 guest rooms at **Four Seasons Hotel Westlake**

Village are surrounded by acres of botanical gardens and lulled by a gentle waterfall. The hotel's 189,731 square feet of event space accommodates groups of 10 to 1,000 with indoor banquet halls and ballrooms and outdoor gathering areas.

Activities

Consider the variety of outdoor activities that are available in Southern California, such as skiing and snowboarding at stunning winter resorts, waterskiing on a lake in the summer, and sailing and body surfing in the ocean year-round.

Alternative venues include attractions like a world-famous theme park, an oceanic wonderland, or one of the top water parks in the country, all of which will delight families accompanying meeting attendees. The Fairplex offers an expansive facility located on 487 acres, including 325,000 square feet of indoor exhibit space, and it hosts the annual Los Angeles County Fair.

For entertainment, give your



Set the stage for serendipitous moments.

Trend No. 2 | Orchestrated Serendipity*

Save costs and skyrocket to cult status. You can create insta-worthy, immersive experiences that allow attendees to transcend their everyday experience with our own eclectic inventory of furniture and décor. And, our campus lighting and accessories are permanent enhancements which are no cost to you — affordable never looked so good. *Designed for Human Collision. Be Unconventional. #MeetInLB – Now*

**LONG
BEACH
CA**

*PCMA and Marriott International's year-long research project:
The Future Trends of Meetings & Events

Accommodations

» Neighboring Regions

HOTELS	TOTAL ROOMS	TOTAL SUITES	TOTAL MEETING SPACE (SQ. FT.)	LARGEST ROOM (SQ. FT.)
CROWNE PLAZA HOTEL AT COMMERCE CASINO cpcccla.com , 6121 E. Telegraph Rd., Commerce 90040, 323.728.3600. Close to all the exciting action you'd expect from Las Vegas! Lush gardens, water fountains, and a grand entry will impress even the most discerning traveler.	194	10	20,000	13,240
EMBASSY SUITES HOTEL LOS ANGELES - DOWNEY losangelesdowney.embassysuites.com , 8425 Firestone Blvd., Downey 90241, 562.861.1900. Newly renovated, all-suite hotel with 6,000 square feet of flexible space. Complimentary breakfast and nightly reception; serving beer, wine, spirits, and snacks. Centrally located near many major attractions in the L.A./O.C. area.	220	219	6,000	3,842
FOUR SEASONS HOTEL WESTLAKE VILLAGE fourseasons.com/westlakevillage , Two Dole Dr., Westlake Village 91362, 818.575.3000. For groups of 10 to 1,000, Four Seasons Hotel Westlake Village offers 45,000 square feet of indoor and outdoor meeting and event space in one of the best locations in Southern California, just north of Los Angeles near Malibu.	269	39	48,076	11,600
HILTON GARDEN INN MONTEBELLO montebello.hgi.com , 801 N. Via San Clemente, Montebello 90640, 323.724.5900. Overlooking the first tee of the Montebello Country Club Golf Course, just minutes from Downtown Los Angeles and many major attractions.	121	12	27,960	12,600
HYATT PLACE GLENDALE/LOS ANGELES glendalelosangeles.place.hyatt.com , 225 W. Wilson Ave., Glendale 91203, 747.272.1710. Hyatt Place Glendale/Los Angeles features 179 guest rooms and offers infinite chances to discover Southern California. Whether you are here for business or leisure, you will love what we have to offer.	179	17	1,860	1,860
PACIFIC PALMS RESORT pacificpalmsresort.com , One Industry Hills Pkwy., City of Industry 91744, 626.854.2315. Full-service IACC Certified Conference Resort central to all Southern California attractions and airports. 45,000 square feet of meeting space. On-site golf, two restaurants, luxury spa, fitness center, and hilltop guest pool.	300	8	35,000	11,760
QUEEN MARY queenmary.com , 1126 Queen's Hwy., Long Beach 90802, 877.342.0738. The Queen Mary is a unique meeting/conference venue with everything necessary to facilitate a flawless event experience in one of our unique art deco salons, which range in size from 522 square feet up to 18,000 square feet.	346	8	81,826	45,000
SHERATON FAIRPLEX HOTEL & CONFERENCE CENTER sheratonfairplex.com , 601 W. McKinley Ave., Pomona 91768, 909.622.2220. Discover the Sheraton Fairplex Hotel & Conference Center conveniently located near the Ontario International Airport. Offering 244 newly refreshed spacious suites and 80,000 square feet of flexible indoor and outdoor space.	244	244	377,465	45,300
SHERATON LOS ANGELES/SAN GABRIEL sheratonlasangabriel.com , 303 E. Valley Blvd., San Gabriel 91776, 626.639.0300. Offers 19,000 square feet of meeting space with stunning Grand Ballroom accommodating up to 800 people banquet-style. The hotel offers an array of innovative eastern and western culinary experiences and an acclaimed on-site catering team.	288		19,000	11,000



Event Venues

» Neighboring Regions

	CAPACITY INSIDE	CAPACITY OUTSIDE
AQUARIUM OF THE PACIFIC <i>aquariumofpacific.org, 100 Aquarium Way, Long Beach 90802, 562.590.3100.</i> Take a journey of discovery at Aquarium of the Pacific in Long Beach, one of the nation's largest aquariums. Touch the ocean's ultimate predators in Shark Lagoon. Hand-feed lorikeet birds and watch penguins play.	1,200	2,500
DISNEYLAND® PARK <i>disneyland.com, 1313 Harbor Blvd., Anaheim 92803, 714.781.4565.</i> Enjoy timeless magic and out-of-this-world adventure! See the stunning enhancements of Sleeping Beauty Castle or live your <i>Star Wars</i> adventure in <i>Star Wars: Galaxy's Edge</i> , now open. Debuting in spring 2020, the all-new, extraordinary "Magic Happens" parade will travel down Main Street, U.S.A. in Disneyland Park.		20,000
DISNEY'S CALIFORNIA ADVENTURE® PARK <i>disneyland.com, 1313 Harbor Blvd., Anaheim 92803, 714.781.4565.</i> Step into Pixar stories as you experience attractions like the Incredicoaster and Inside Out Emotional Whirlwind at Pixar Pier or Radiator Springs at Cars Land. Also, meet some favorite superheroes in person—like Captain America and Captain Marvel. And starting in summer 2020, get ready for more epic experiences in the all-new Avengers Campus.		20,000
EXOTICS RACING <i>exoticsracing.com, 14664 Rancho Vista Dr., Fontana 92335, 909.770.8324.</i> Exotics Racing creates customized experiences and turn-key events for groups up to 400. They offer more than 50 exotic cars to drive or ride at their Los Angeles and Las Vegas racetracks and the LA Supercar tour experience.		
MEDIEVAL TIMES DINNER & TOURNAMENT <i>medievaltimes.com, 7662 Beach Blvd., Buena Park 90620, 714.523.1100.</i> Medieval Times Dinner & Tournament is North America's longest-running dinner attraction. Experience an evening of quality entertainment inspired by 11th-century history and witness live jousting, swordplay, and horsemanship.	1,100	



EXOTICS RACING

Event Venues

» Neighboring Regions

	CAPACITY INSIDE	CAPACITY OUTSIDE
MUSEUM OF LATIN AMERICAN ART <i>molaa.org, 628 Alamitos Ave., Long Beach 90802, 562.437.1689.</i> The Museum of Latin American Art (MOLAA) is the pioneering museum in the U.S. dedicated to modern and contemporary Latin American and Latino art. The Museum provides a platform for cross-cultural dialogue through the arts.	750	1,100
QUEEN MARY <i>queenmary.com, 1126 Queen's Hwy., Long Beach 90802, 877.342.0738.</i> The <i>Queen Mary</i> is a unique meeting/conference venue with everything necessary to facilitate a flawless event experience in one of our unique art deco salons, which range in size from 522 square feet up to 18,000 square feet.	6,673	
SANTA ANITA PARK <i>santaanita.com, 285 W. Huntington Dr., Arcadia 91007, 626.574.6400</i>		10,000
SEAWORLD SAN DIEGO <i>seaworld.com, 500 SeaWorld Dr., San Diego 92109, 619.226.3901.</i> Amazing attractions, unforgettable animal interactions, and incredible shows, including the Shamu Adventure. World-class marine life exhibits in San Diego.	2,000	14,000
SIX FLAGS HURRICANE HARBOR LOS ANGELES <i>sixflags.com/hurricaneharborla, 26101 Magic Mountain Pkwy., Valencia 91355, 661.255.4100.</i> Southern California's favorite tropical paradise with 22 slides and dozens of splashy adventures for water-loving thrill-seekers of all ages.		5,000
SIX FLAGS MAGIC MOUNTAIN <i>sixflags.com/magicmountain, 26101 Magic Mountain Pkwy., Valencia 91355, 661.255.4501.</i> More than a theme park, it's the Xtreme Park with fun and excitement for thrill-seekers of all ages.		20,000



BIG BEAR

LEFT: ARNAUD TAQUET; RIGHT: RON THOMAS/ISTOCK

Dining

\$ Less than \$20 \$\$\$ \$35 to \$50
\$\$ \$20 to \$35 \$\$\$\$ \$50 or more

AMERICAN

QUIET CANNON

\$\$ montebello.gardeninn.com, 901 N. Via San Clemente, Montebello 90640, 323.724.4500. Serving regional and American cuisine in a casual setting overlooking the Montebello Country Club golf course.

CALIFORNIAN

323 BISTRO

ihg.com/crowneplaza/hotels/us/en/commerce/laxca/hoteldetail, 6121 E. Telegraph Rd., Los Angeles 90040, 323.728.3600

SEAFOOD

CIMA AT PACIFIC PALMS RESORT

\$\$\$ pacificpalmsresort.com, One Industry Hills Pkwy., City of Industry 91744, 626.854.2335. Pacific fusion cuisine, lively atmosphere, impeccable service, majestic views, and outdoor deck for dining. Perfect for a casual dinner or corporate gathering.

Nightlife

SPORTS BARS

RED - A RESTAURANT & BAR

redrestaurant.net, One Industry Hills Pkwy., City of Industry 91744, 626.854.2509. Superb steaks, scintillating seafood, spectacular service.

Visitor Activities

ACTIVITIES

VENTURA HARBOR VILLAGE

venturaharborvillage.com, 1583 Spinnaker Dr., Ventura 93001, 805.477.0470. Ventura Harbor Village, California's sun-kissed, seaside playground: 35 boutiques, harbor-side restaurants, and art galleries. Beach and water activities, whale watching, Channel Island trips. Free admission/parking, open seven days.

AIR TOURS

IEX HELICOPTERS

iexhelicopters.com, 1175 Queens Hwy., Long Beach 90802, 310.510.2525. SoCal's preferred choice of helicopter charters, tours, and exclusive Catalina Island transportation for over 30 years. Departures from Long Beach, Orange County, San Pedro, and Burbank. Featuring our luxurious S-76 helicopters.

AQUARIUMS AND ZOOS

AQUARIUM OF THE PACIFIC

aquariumofpacific.org, 100 Aquarium Way, Long Beach 90802, 562.590.3100. Take a journey of discovery at Aquarium of the Pacific in Long Beach, one of the nation's largest aquariums. Touch the ocean's ultimate predators in Shark Lagoon. Hand-feed lorikeet birds and watch penguins play.



ATTRACTIONS

HARBOR BREEZE CRUISES

whalewatchinginla.com, 100 Aquarium Way, Dock #2, Long Beach 90802, 562.983.6800

PALM SPRINGS AERIAL TRAMWAY

pstramway.com, One Tram Way, Palm Springs 92262, 760.325.1391. Take your event to the top! At an elevation of 8,516 feet, the Palm Springs Aerial Tramway's Mountain Station is surrounded by the beautiful Mt. San Jacinto State Park and Wilderness Area. Please call about meeting space.

RAGING WATERS LOS ANGELES

ragingwaters.com, 111 Raging Waters Dr., San Dimas 91773, 909.802.2200. Raging Waters Los Angeles is California's largest water park, offering more than 50 world-class attractions, including waterslides, wave pool, lazy river, and more. Private cabanas and group event facilities available. Open May-September.

DAY SPAS

SPA AT PACIFIC PALMS

pacificpalmsresort.com, One Industry Hills Pkwy., City of Industry 91745, 626.854.2502. The Spa offers a full spa experience including professional massages and body treatments, facials, and full-service salon featuring hair and nail treatments. Spend time in our relaxation rooms, steam room, hot tubs, and showers.

HISTORICAL

SAN GABRIEL MISSION

sanguabrielmission.org, 428 S. Mission Dr., San Gabriel 91776, 626.457.3035. Founded in 1771, the mission is a beautiful historical site for convention and group visits. Includes churches, museum, gardens, cemeteries, and gift shop.

MAJOR ATTRACTIONS

DISNEYLAND® PARK®

disneyland.com, 1313 Harbor Blvd., Anaheim 92803, 714.781.4565. Enjoy timeless magic and out-of-this-world adventure! See the stunning enhancements of Sleeping Beauty Castle or live your *Star Wars* adventure in *Star Wars: Galaxy's Edge*, now open. Debuting in spring 2020, the all-new, extraordinary "Magic Happens" parade will travel down Main Street, U.S.A. in Disneyland Park.

DISNEY'S CALIFORNIA ADVENTURE® PARK

disneyland.com, 1313 Harbor Blvd., Anaheim 92803, 714.781.4565. Step into Pixar stories as you experience attractions like the Incredicoaster and Inside Out Emotional Whirlwind at Pixar Pier or Radiator Springs at Cars Land. Also, meet some favorite superheroes in person—like Captain America and Captain Marvel. And starting in summer 2020, get ready for more epic experiences in the all-new Avengers Campus.

KNOTT'S BERRY FARM

knotts.com, 8039 Beach Blvd., Buena Park 90620, 714.220.5200. Located in the heart of Southern California's Orange County, Knott's Berry Farm is an iconic California theme park featuring dozens of rides, shows, and attractions in five themed areas.

SIX FLAGS HURRICANE HARBOR LOS ANGELES

sixflags.com/hurricaneharborla, 26101 Magic Mountain Pkwy., Valencia 91355, 661.255.4100. Southern California's favorite tropical paradise with 22 slides and dozens of splashy adventures for water-loving thrill-seekers of all ages.

POINTS OF INTEREST

CATALINA ISLAND COMPANY

visitscaliniaisland.com, 150 Metropole Ave., Avalon 90704, 310.510.2000. Make your next meeting a destination event on Catalina. Avalon venues include the iconic Casino, historic country club, and Catherine's Terrace at Descanso Beach Club. Two Harbors offers an oceanfront venue at Harbor Sands.

SIGHTSEEING TOURS / TOUR GUIDES

CALIFORNIA TOURS, INC.

california-tour.com, 500 Sutter St., Ste. 823, San Francisco 94102, 415.393.4211. California Tours is a DMC and tour operator. Services from New York, Boston, Washington, D.C.; Philadelphia; Las Vegas; San Francisco; Los Angeles; Napa; Nashville; and San Diego for business, leisure, and student travelers.

SPECIAL INTEREST COURSES/ACTIVITIES

EXOTICS RACING

exoticsracing.com, 14664 Rancho Vista Dr., Fontana 92335, 909.770.8324. Exotics Racing creates customized experiences and turnkey events for groups up to 400. They offer more than 50 exotic cars to drive or ride at their Los Angeles and Las Vegas racetracks and the LA Supercar tour experience.

SANTA ANITA PARK

santaanita.com, 285 W. Huntington Dr., Arcadia 91007, 626.574.6400

THEME PARKS

DISNEYLAND® PARK®

disneyland.com, 1313 Harbor Blvd., Anaheim 92803, 714.781.4565. Enjoy timeless magic and out-of-this-world adventure! See the stunning enhancements of Sleeping Beauty Castle or live your *Star Wars* adventure in *Star Wars: Galaxy's Edge*, now open. Debuting in spring 2020, the all-new, extraordinary "Magic Happens" parade will travel down Main Street, U.S.A. in Disneyland Park.

DISNEY'S CALIFORNIA ADVENTURE® PARK

disneyland.com, 1313 Harbor Blvd., Anaheim 92803, 714.781.4565. Step into Pixar stories as you experience attractions like the Incredicoaster and Inside Out Emotional Whirlwind at Pixar Pier or Radiator Springs at Cars Land. Also, meet some favorite superheroes in person—like Captain America and Captain Marvel. And starting in summer 2020, get ready for more epic experiences in the all-new Avengers Campus.

KNOTT'S BERRY FARM

knotts.com, 8039 Beach Blvd., Buena Park 90620, 714.220.5200. Located in the heart of Southern California's Orange County, Knott's Berry Farm is an iconic California theme park featuring dozens of rides, shows, and attractions in five themed areas.

SIX FLAGS HURRICANE HARBOR LOS ANGELES

sixflags.com/hurricaneharborla, 26101 Magic Mountain Pkwy., Valencia 91355, 661.255.4100. Southern California's favorite tropical paradise with 22 slides and dozens of splashy adventures for water-loving thrill-seekers of all ages.

Arts & Culture

MUSEUMS

BANNING MUSEUM/ FRIENDS OF BANNING MUSEUM

thebanningmuseum.org, 401 E. M St., Wilmington 90744, 310.548.7777. The 1864 Greek Revival residence is the former home of General Phineas Banning, the "father" of the Los Angeles Harbor.

MUSEUM OF LATIN AMERICAN ART

molaa.org, 628 Alamitos Ave., Long Beach 90802, 562.437.1689. The Museum of Latin American Art (MOLAA) is the pioneering museum in the U.S. dedicated to modern and contemporary Latin American and Latino art. The museum provides a platform for cross-cultural dialogue through the arts.

OPERA & PERFORMING ARTS

CERRITOS CENTER FOR THE PERFORMING ARTS

cerritoscenter.com, 12700 Center Court Dr., Cerritos 90703, 562.916.8510. The Cerritos Center for the Performing Arts offers spacious banquet and theater facilities and outstanding customer service. Enjoy an elegant setting and the finest theater technology. Parking is always free.

Shopping

DEPARTMENT STORES

MACY'S DEL AMO FASHION CENTER

visitmacysusa.com/los-angeles, 21600 Hawthorne Blvd., Torrance 90503, 310.370.8511. Experience the magic at America's best-loved department store at Macy's Del Amo Fashion Center. Give your group more value with our Visitors Savings Pass, good for 10% off thousands of items throughout the store!



DISNEYLAND PARK

DISCOUNT OUTLETS

CITADEL OUTLETS

citadeloutlets.com, 100 Citadel Dr., Los Angeles 90040, 323.888.1724. Pure L.A. sunshine and savings. California luxe looks and attitude with fresh style. Immerse into the cool, hip, and fashionable L.A. scene with 130 authentic brands at unrivaled discounts. Find your L.A. Style at Citadel Outlets.

DESERT HILLS PREMIUM OUTLETS

premiumoutlets.com/deserthills, 48400 Seminole Dr., Ste. 601, Cabazon 92230, 951.849.6641. Desert Hills Premium Outlets is California's largest collection of luxury designer fashion and brand-name outlets, located just 70 miles from L.A. You'll find over 180 outlet stores offering everyday savings of 25 to 65 percent.

SIMON SHOPPING DESTINATIONS: CAMARILLO PREMIUM OUTLETS

premiumoutlets.com/camarillo, 740 Ventura Blvd., Camarillo 93010, 805.445.8520. Enjoy everyday savings of up to 65 percent off at 160 designer and name-brand outlets including adidas, kate spade new york, The North Face, Vans, Coach, Polo Ralph Lauren, Nike, Brooks brothers, lululemon, and many more.

SHOPPING MALLS & MARKETPLACES

ONTARIO MILLS - SIMON SHOPPING DESTINATION

ontariomills.com, 1 Mills Cir., Ontario 91764 909.484.8301. At Ontario Mills shop brand-name fashion stores, famous-name outlets, specialty stores, and accessory shops. With over 200 great stores in one convenient location, it's a shopping fantasy come true!



WESTFIELD SANTA ANITA

WESTFIELD SANTA ANITA

westfield.com/santaanita, 400 S. Baldwin Ave., Arcadia 91007, 626.445.3116. A food lover's oasis in the northeast of Los Angeles, Westfield Santa Anita offers the best in new dining experiences, flavored with hints of global fashion and lifestyle retail for those who love to travel and explore.

SPECIALTY SHOPS & BOUTIQUES

KING RICHARDS ANTIQUES

kingrichardsantiques.com, 12301 Whittier Blvd., Whittier 90602, 562.698.5974. Visit the largest antique store in California! This century-old historic citrus packing building contains period furniture, vintage jewelry, collectibles, clothing, and appraisal/auction services.

Sports & Recreation

GOLF

INDUSTRY HILLS GOLF CLUB AT PACIFIC PALMS

ihgolfclub.com, One Industry Hills Pkwy., City of Industry 91744, 626.810.4653. Nestled on 650 acres 20 minutes from Downtown Los Angeles. Features two championship courses, world-class resort amenities, and comprehensive practice facilities.

PELICAN HILL GOLF CLUB AT THE RESORT AT PELICAN HILL

pelicanhill.com, 22800 Pelican Hill Rd. S., Newport Coast 92657, 949.467.5946. Pelican Hill Golf Club, located at The Resort at Pelican Hill along the coast of Newport Beach, features 36 Tom Fazio-designed holes of golf that weave naturally into 400 coastal acres overlooking the Pacific Ocean.

RV RENTALS

EL MONTE RV

elmonterv.com, 12818 Firestone Blvd., Santa Fe Springs 90670, 562.404.9300. First-class motorhomes for rent. Locations nationwide.

SPORT & ACTIVITIES

SANTA ANITA PARK

santaanita.com, 285 W. Huntington Dr., Arcadia 91007, 626.574.6400

7 Services and Transportation

DIRECTORY

- 119** Ensuring a Successful Event
- 120** Getting Here
- 122** Getting Around
- 124** Airports & Transportation
- 125** Visitor Information
- 126** Convention Services
- 129** Visitor Resources
- 131** Receptive Operators & Tourism Resources

Your Fun Event Starts Here

StarLine[®] TOURS



No matter what kind of event you're planning, we'll take care of all of your transportation and sightseeing needs.

- Transportation/shuttle services for Meetings, Conventions and Private Events
- Group Sightseeing Tours
- Student Programs
- Airport Transfers
- Weddings, Bar Mitzvahs, Birthdays, and other occasions

DELUXE FULL-SIZE MOTOR COACHES | MINIBUSES | TOPLESS DOUBLE DECKER BUSES

Groups@StarLineTours.com • StarLineTours.com • +1-323-785-6716



Serving Southern California since 1935



@StarLineTours

PSC#227, TCP#227, TCP#13793, TCP#9505

Ensuring a Successful Event

Look to local planning pros to help make your event a reality.

AN EVENT AT A PRIVATE BEACH CLUB IN SANTA MONICA.
PHOTO COURTESY OF BIXEL & COMPANY.

FEELING OVERWHELMED AT THE PROSPECT OF MAKING ALL THE arrangements for your next big meeting? Allow local planning experts with knowledge and experience to take care of the details of your event so that you can concentrate on the big picture. With support from Los Angeles Tourism and input from regional experts, you can develop an easily executed plan that's perfectly suited to the needs of your clients. Partnering with the local businesses listed in this section—audiovisual companies, caterers, destination management companies (DMCs), event and show producers, florists, and team-building companies—will lay the groundwork for a successful event that stays within budget.

Destination Management Companies

Need someone to represent your interests or secure the best prices with L.A. vendors? Check out Los Angeles Tourism's partner DMCs, and use them to apply their local connections and expertise to arrange every aspect of your event. DMCs can leverage their industry connections to set up a gourmet

dinner catered by world-renowned companies such as Wolfgang Puck Catering, or arrange exotic floral displays and custom-designed settings that will make your clients feel like VIPs. DMCs can secure L.A.'s prime event venues. Whether you want a large banquet hall or a modern rooftop deck, they'll arrange for a space that sets just the right tone for your gathering. Offering comprehensive experience

in event design, supplier sourcing, entertainment contracting, and a host of other services, these companies can help make your dream event a reality.

Convention, Meeting, and Event Planners

If you're unfamiliar with the L.A. area—or are just very busy—convention, meeting, or event planners can help. They'll set up site inspections, select offsite venues, find speakers and presenters, and get your registration program up and running—and this is just the beginning of what they can do to make sure your event runs smoothly from start to finish. Offering a turnkey approach, local companies make a tremendous impact on your event—and your peace of mind.

Local Suppliers

If you're organizing an event that doesn't require full-service support and want to make the arrangements yourself, a directory of local businesses, including FedEx, Cutting Edge Productions, and exposition services company GES, will make your job much easier. Need an event producer? L.A. is home to some of the most savvy entertainment companies in the country, and they can easily help put a Hollywood spin on your production. Whether it's for a small board meeting or a major industry convention, getting the right suppliers is a major part of putting on a successful event.

A full directory of suppliers can be found at meetLA.com.



Getting Here

As the fourth busiest airport in the world, Los Angeles International Airport continues to streamline the travel experience.

LOCATED APPROXIMATELY 16.5 MILES SOUTHWEST OF THE Los Angeles Convention Center, Los Angeles International Airport (LAX) is the most flexible of the city's transportation hubs. Named a top-10 U.S. airport by Skytrax, LAX is the best U.S. airport for business travel according to Globehunters. It operates nine terminals and is home to nearly every major domestic and international carrier. With an average of 693 daily nonstop flights to 113 U.S. cities and 1,205 weekly nonstop flights to 47 countries on 72 commercial air carriers, LAX offers efficient and convenient air transit.

In 2017, 28 airlines within LAX relocated their terminals and ticket counters. This seamless transition brought with it an easy-find coding system: The first digit of each double-digit gate number corresponds with its terminal number, and gates with three-digit numbers are located within the Tom Bradley International Terminal, Terminal B. For more information, visit flylax.com.

Another recent improvement was the unveiling of a connector linking Terminal 4 with the terminals on either side of it, Terminal 5 and Terminal B. The \$148 million project was designed to reduce the walking distance between five domestic terminals and Terminal B, expediting flight transfers and security screening for international passengers with checked luggage.

International travelers can take advantage of LAX's TSA PreCheck and United States Customs and Border Protection (CBP) Global Entry programs, making for shorter security lines. The CBP app helps speed U.S. and Canadian citizens through the process. Terminals have been overhauled with the business

traveler in mind. The multibillion-dollar LAX modernization program, which began in 2009, is set for completion in 2023. The largest component of the program is an elevated driverless electric train, or automated people mover, which broke ground in March 2019. When complete, it will glide across 2.25 miles of elevated guideway from the west side of LAX to a brand-new consolidated rental car facility on the airport's east side. Guests will be able to ride from end to end in about 10 minutes, with trains projected to run every two minutes between the peak hours of 9 a.m. and 11 p.m. The new rental-car structure, which will incorporate sustainable measures such as drought-tolerant California native plants and a solar farm, will combine more than 20 rental car companies under one roof and eliminate 3,200 rental-car shuttle trips per day.

In addition to stopping at three locations within LAX and the rental car facility, the people mover will feature stops at two intermodal transportation facilities. Slated to open in 2021, Intermodal Transportation Facility-West will

offer drivers a convenient new option for pick-up and drop-off outside the terminal area. Expect about 4,500 parking spaces with short- and long-term options, along with valet parking and a meet-and-greet space. The people mover will also provide a direct connection to LA Metro's under-construction Crenshaw/LAX Line and Green Line light rail extension, allowing for easy car-free rides to the airport.

Travelers are already enjoying upgraded dining, retail, terminals, and lounges. More charging stations along with free high-speed Wi-Fi, interactive kiosks, and mobile wayfinding apps put locations of gates, favorite food outlets, shops, and restrooms at travelers' fingertips. As renovation work continues, an interactive map that includes current construction projects can be found at flylax.com. Just click on the hard hats.

For travelers looking for premium services, The Private Suite (theprivatesuite.com), located in an exclusive A-list terminal, offers a private security screening, attendants, and concierges to see

to baggage, rental cars, and other details, as well as rides in a silver BMW sedan along the taxiway to departure gates.

Various forms of public transportation are available to and from LAX, including the nonstop FlyAway® bus service, taxis, shuttles, and ride-share services. LAX also has a connection to the Los Angeles County Metropolitan Transportation Authority (Metro) system. The complimentary Green Line Shuttle/G bus runs between LAX's Central Terminal Area and Metro's Aviation/LAX Station. As of October 2019, the airport also provides free shuttle service via green LAX-it buses between the baggage claim area on level 1 and a new ride service-pickup lot for taxis and online ride-hailing services such as Lyft, Opoli, and Uber.

For information about airline requirements for identification, carry-ons, and other security matters, visit the Transportation Security Administration website at tsa.gov; international travelers are encouraged to visit cbp.gov for requirements on items allowed inside the U.S.

HOLLYWOOD BURBANK AIRPORT (BUR)

In some cases, Hollywood Burbank Airport may be a convenient option. Located in the San Fernando Valley, BUR offers easy access to Pasadena, Glendale, and Universal City. A mere 15 miles northwest of Downtown L.A., two-terminal BUR is serviced by Alaska, American, Delta, JetBlue, Southwest, Spirit, and United airlines.

On Track to L.A.

All aboard for the City of Angels via traffic-free ground transportation.

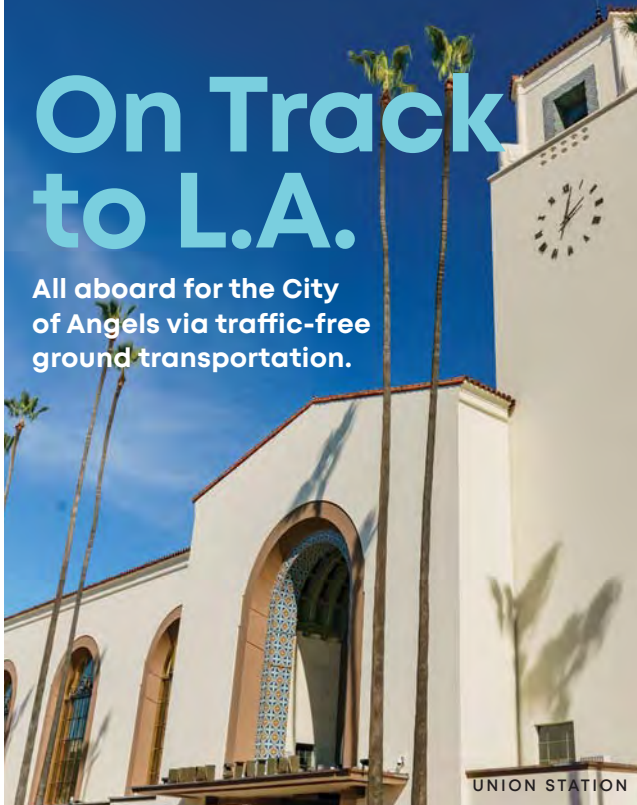

provinces of British Columbia, Ontario, and Quebec.

The Pacific Surfliner connects San Diego, Oxnard, Santa Barbara, and San Luis Obispo with Los Angeles. En route daily between Seattle and Los Angeles, the Coast Starlight passes through Oregon, Sacramento, the San Francisco Bay Area, and Santa Barbara. The Southwest Chief runs daily between Chicago and Los Angeles, crossing through Arizona, New Mexico, Colorado, Kansas, Missouri, and Iowa.

Going coast-to-coast, the Sunset Limited travels between Louisiana and California along Amtrak's southernmost route.

» AMTRAK.COM; 800.872.7245

Metrolink

Once your group is in Southern California, Metrolink regional passenger rail system can connect them to destinations in six counties surrounding L.A. via seven service lines and 59 stations along a 534-mile network of routes.

» METROLINKTRAINS.COM; 800.371.5465

Other Ways To Go

LAX FlyAway® LAX FlyAway buses (lawa.org/flyaway) offer regularly scheduled round-trip service from LAX terminals to Van Nuys, Union Station, Hollywood, and Long Beach. Get tickets online; \$8–\$10 one-way.

Big Blue Bus The eco-friendly, alternative-fuel-powered Big Blue Bus (bigbluebus.com) has routes through Santa Monica and Venice and connects them to LAX, Culver City, UCLA, and more.

Ride-Sharing Companies Uber (uber.com) and Lyft (lyft.com) cars are plentiful throughout the L.A. area and provide an easy and efficient way to get around the city.

S. GREG PANOSIANI/ISTOCK

Amtrak

If you'd like to transport your guests to Los Angeles from another North American city without ever leaving the ground or sitting in traffic,

consider sending them by train. Amtrak brings you to L.A.'s Union Station from any of more than 500 destinations in 46 states, the District of Columbia, and the Canadian



Host Your Next Event – with – Presidential Prestige

The splendor of the Richard Nixon Presidential Library is truly unmatched: dine under stunning crystal chandeliers in the White House East Room; treat your colleagues to a dynamic team-building session in the Cabinet Room; and take photos behind the President's desk in the Oval Office.

For booking information call 714.993.5075 or visit nixonlibraryevents.com



RICHARD NIXON
PRESIDENTIAL LIBRARY & MUSEUM

18001 Yorba Linda Blvd. ★ Yorba Linda, CA

Getting Around

Los Angeles provides plenty of ways to take people from place to place.

METRO EXPO LINE

WITH LOTS OF EXPERIENCE IN THE ART OF PEOPLE MOVING, Los Angeles Tourism's transportation-business members can help ensure that your meeting participants get where they need to go. If you'd prefer to let the experts map out the details, a ground transportation management company can help you customize a plan that's perfect for your group. If you have a plan but need some wheels, reach out to one of our local charter companies. Fully licensed and insured, they'll provide the capacity you need when you need it. From public transportation and rental cars to chauffeur services and charter helicopters, the businesses featured in this section can provide everything you need to get your conference attendees from place to place during their stay.

Public Transit

Your group can easily travel among L.A.'s various regions via the efficient Metro mass transit network, now with rail service from Downtown to the beach—and beyond. Running until 2 a.m. on Saturday and Sunday, Metro

offers a comprehensive network of bus, subway, and light-rail lines that transport an average of 1.1 million users on weekdays and 1.3 million on weekends to points throughout the city and county. Hot spots—including the sandy shores of Santa Monica, the Hollywood Walk of Fame, Exposition Park, and STAPLES Center—are mere steps away from stations.

Metrobus

Metro operates 165 bus routes serving almost 14,000 stops. Metro's orange local buses stop about every two blocks; red Rapid buses stop only at major intersections. For example, lines 20/720 traverse Wilshire Boulevard and can take riders to LACMA, Museum Row, and Santa Monica Pier, while lines 2/302 go up and down Sunset Boulevard to serve places like the Sunset Strip and Sunset Junction.

DASH Bus System

DASH (ladottransit.com) buses serve Downtown and 27 neighborhoods within the City of Los Angeles, providing connections to other regional transit services such as Metro Rapid, Metrolink, and Metro rail lines. The fare is 50 cents a ride, 25 cents for senior and disabled passengers.

METRO RAIL

Red and Purple Lines

Metro's subway lines can take riders to Downtown attractions like the Museum of Contemporary Art, The Music Center, and Pershing Square, and connect them to other trains at L.A.'s Union Station. Branching out northwest from Downtown up to North Hollywood, the Red Line takes riders to Universal Studios® Hollywood, Hollywood & Highland Center, the Hollywood Bowl, and the NoHo Arts District. From the North Hollywood station, take the Orange Line busway to stops throughout the southern San Fernando Valley. The Purple Line takes riders to Mid-Wilshire in Central L.A., serving neighborhoods like Koreatown and attractions such as The Wiltern theater.

Gold Line

Thanks to its 2016 expansion, the Gold Line now links to five suburban cities that lie northeast of L.A. Running from East L.A. all the way to Azusa, the trains zip through 31 miles. Traveling from Downtown's historic Union Station to Old Town Pasadena or the Arboretum in Arcadia has never been easier.

Expo Line

The Expo line's 15 miles of light rail bypass the notorious freeway gridlock between Downtown and the beach. The recent \$1.5 billion extension to Santa Monica is the first rail transit to the far Westside since streetcars stopped in 1953. Now USC, Exposition Park, and the Santa Monica Pier are all a quick, easy ride away from one another.

Blue Line

Serving communities from Downtown southward to Long Beach, the Blue Line offers easy access to L.A. LIVE, STAPLES Center, Microsoft Theater, Los Angeles Convention Center, the Watts Towers, and the *Queen Mary*.

ONE-WAY TRIP \$1.75;
ONE-DAY PASS \$7;
SEVEN-DAY PASS \$25.
Los Angeles
Metropolitan
Transportation
Authority: metro.net;
323.GO.METRO

Bike Share Systems



WHEELS FROM METRO BIKE SHARE

Getting around Downtown L.A. is as easy as hopping on one of 1,500 bikes supplied by Metro Bike Share (bikeshare.metro.net), managed by the L.A. Department of Transportation. The system is simple to use: Sign up for a Metro bike pass online and download the app (bikeshare.metro.net/app) or, for a single ride, visit a kiosk at one of 150 Metro stations. Bikes can be picked up and dropped off at any of the more than 100 stations in Downtown L.A.

For exploring the environs around West Hollywood or Santa Monica, the nationwide Bike Share Connect Network stands ready to hook riders up with a pair of wheels. The service is accessible by downloading

the mobile app (app.socialbicycles.com/select_network), which connects to Breeze Bike Share (breezebikeshare.com) in Santa Monica. Unlike the Metro system, Breeze Bike Share's Hulu bikes are GPS tracked, so they can be rented and placed on hold via keypad. Hulu's fleets of smart bikes are equipped with Wi-Fi technology and keypads that control locking and GPS functions.

Fees for L.A.'s bike-sharing services vary, but all are affordable and include per-minute, per-hour, per-day, and annual rates.

For more information and updates on getting around in L.A., visit discoverlosangeles.com/meetla/transportation.

METROBUS



TOP: HALBERGMAN/ISTOCK; BOTTOM: OLENKA KOTYK/UNSPASH

LOS ANGELES
INTERNATIONAL
AIRPORT



Airports & Transportation

AIR CHARTERS & SERVICES

GROUP 3 AVIATION

group3aviation.com, 16425 Hart St., Van Nuys 91406, 818.994.9376. Offering helicopter charter and helicopter tours above Downtown Los Angeles, Hollywood, Beverly Hills, and L.A. beaches since 1993. Tour packages, custom tours, and charter available seven days a week.

STAR HELICOPTERS

star-helicopters.com, 3670 W. 120th St., Hawthorne 90250, 310.355.1959. Fly in our Bell Jet Ranger, the Rolls-Royce of helicopters, first-class luxury. A truly unique experience, closest to LAX, Downtown, Hollywood, and Beverly Hills! Also Downtown—heliport access for charters.

AIRLINES

EMIRATES

emirates.com, 380 World Way Box S-7, Los Angeles 90045, 310.414.3250

XIAMEN AIRLINES

xiamenair.com/en-us, 80 S. Lake Ave., Ste. 560, Pasadena 91101, 626.365.9685

AIRPORT INFORMATION

LOS ANGELES WORLD AIRPORTS

lawa.org, 1 World Way, Los Angeles 90045, 310.646.5252. LAX is the fourth busiest airport in the world and second in the U.S. LAX served more than 87.5M passengers in 2018, with an average of 700 daily nonstop flights to 109 cities in the U.S. and 1,281 weekly nonstops to 93 markets in 47 countries on 69 commercial airlines.

AIRPORT TRANSPORTATION/ SHUTTLE SERVICES

KARMEI SHUTTLE SERVICE

karmel.com, 2481 E. Orangethorpe Ave., Fullerton 92831, 714.670.3480. Karmel Shuttle's diversified fleet of vehicles offers vans, limos, mini-coaches, and full-size buses. Providing airport and cruise terminal transfers, convention shuttles, and transportation to area hotels and attractions.

LAX FLYAWAY® BUS SERVICE

flylax.com/en/flyaway, 7301 World Way W., Los Angeles 90045 866.435.9529. FlyAway offers low-cost nonstop bus service to LAX from three convenient locations: Union Station, Van Nuys, and Irvine. Get easy connections to Downtown's Union Station FlyAway from Amtrak, Metrolink, and the Gold Line.

SIXT CHAUFFEUR RESERVATION SYSTEMS GMBH & CO. KG

mydriver.com/en/airport-transfer/los-angeles/lax-international, 9000 Bellanca Ave., Los Angeles 90045, 954.526.5544. Book the Sixt mydriver chauffeur service at any time online, with the mobile app or over the phone. Sixt's rates are comparable to those of regular taxi services and the price is always fixed before you start your journey.

SUPERSHUTTLE

supershuttle.com, 531 S. Van Ness Ave., Torrance 90501, 310.901.0940. The nation's leading shared-ride company specializing in door-to-door airport transportation and ExecuCar private sedans. Clean, responsive, and reliable transportation 24 hours every day.

AIRPORTS

HOLLYWOOD BURBANK AIRPORT (BUR)

hollywoodburbankairport.com, 2627 Hollywood Way, Burbank 91505, 818.840.8840. Full-service, commercial airport serving Los Angeles and the San Fernando Valley with service by Alaska Airlines, American Airlines, Delta Air Lines, JetBlue Airways, Southwest Airlines, Spirit Airlines, and United Airlines.

LOS ANGELES INTERNATIONAL AIRPORT (LAX)

flylax.com, 1 World Way, Los Angeles 90045, 855.463.5252. LAX is the fourth busiest airport in the world and second in the U.S. LAX served more than 87.5M passengers in 2018, with an average of 700 daily nonstop flights to 109 cities in the U.S. and 1,281 weekly nonstops to 93 markets in 47 countries on 69 commercial airlines.

VAN NUYS AIRPORT (VNY)

lawa.org/vny, 16461 Sherman Way, Van Nuys 91406, 818.785.8838. Ranked among the world's busiest for general aviation and averages nearly a half million takeoffs and landings annually—mostly private, corporate, and government aviation.

AUTOMOBILE RENTAL & LEASING

BLACK & WHITE CAR RENTAL

bwrentacar.com, 8800 Burton Way, Beverly Hills 90211, 310.274.1144. Black & White Car Rental has locations in Beverly Hills, Hollywood, and LAX. We are open daily with a wide variety of vehicles to suit everyone's needs, from midsize to SUVs and exotic cars.

ENTERPRISE RENT-A-CAR

enterprise.com, 445 S. Figueroa Ave., Ste. 350, Los Angeles 90071, 213.494.7016. Locations throughout Southern California, including all major airports. Mini/maxi passenger vans, Lexus, Infiniti, Mercedes, BMW automobiles.

MIDWAY CAR RENTAL

midwaytravelvip.com, 1800 S. Sepulveda Blvd., Los Angeles 90025, 310.445.4355

YESAWAY OPERATION INC.

yesaway.com, 5251 W. Imperial Hwy., Los Angeles 90045, 424.800.4990

BUS COMPANIES/ TRANSPORTATION: CHARTERS & RENTAL

ACE BUSES

acebuses.com/lax, 7190 W. Sunset Blvd., #85, Los Angeles 90046, 213.995.5035. We help event planners with all of your transportation needs. You will never have guests wondering where the shuttles are, an event shut down because of lack of permits, or accidents from poorly laid out loading zones.

AMERICAN VACATION, INC.

<https://www.iontravel.us/zh-tw>, 35 W. Valley Blvd., Ste. E, Alhambra 91801, 626.569.9233. We have the confidence to provide tourists, companies, and travel agencies with the best quality transportation service. We currently own 10 high-end Prevost 56-seat buses. Safety, quality, and honesty are our top priorities.

BEST-VIP CHAUFFEUR WORLDWIDE

best-vip.com, 2701 S. Birch St., Santa Ana 92707, 714.375.9128

CARRERAS TOUR LLC

carrerastours.com, 408 E. Transit St., Ontario 91761, 909.467.4949. Carreras Tours is a luxury bus company that has serviced sports teams, tour groups, airport shuttles, and much more across the U.S. since 2007. We pride ourselves on safety, comfort, and outstanding customer service.

CHAMPION CHARTER BUS LOS ANGELES

championcharterbus.com/los-angeles-charter-bus, 1311 S. Flower St., Ste. C1, Los Angeles 90015, 310.295.9547. Need a ride around Los Angeles? Plan your multideestination group trip with Champion Charter Bus Los Angeles. Contact us at 310.295.9547 for a free, no-obligation trip quote!

COACH USA SOUTHERN CALIFORNIA

coachusa.com, 2001 Manchester Ave., Anaheim 92802, 800.828.6699

CORPORATE COACH CHARTER & TOURS

ccctours.com, 150 W. Ivy Ave., Inglewood 90302, 310.216.1171

EVENT TRANSPORTATION ASSOCIATES, INC.

eta-main.com, 2301 Blake St., Ste. 100, Denver, CO 80205, 303.961.0061

GLOBAL TRANSPORTATION SOLUTIONS

gtscharter.com, 1112 Montana Ave., Santa Monica 90403

GOGO CHARTERS

gogocharters.com/los-angeles-charter-bus, 601 S. Figueroa St., #4050, Los Angeles 90017, 323.373.3085. GOGO Charters is the premier mini-bus, motor coach, and charter bus rental company servicing L.A. We specialize in wedding shuttles, corporate travel, sports team charters, and private charter bus rentals in the L.A. metro area.

GOLDEN COAST TOUR & CHARTER INC.

100 N. Citrus St., #620, West Covina 91791, 626.272.1851

LA COACH INC.

lacoachusa.com, 15317 S. San Pedro St., Gardena 90248, 323.560.7788. We provide sprinter vans and charter buses for group travel for international travel agencies, event planners, community organizations, corporate businesses, snowboarding/camping, college sports & local sporting events.

LA EXCURSIONS

laexcursions.info, 2316 Artesia Blvd., Ste. B, Redondo Beach 90278, 310.937.9543

NADA BUS, INC.

nadabus.com, 4957 Sheila St., Commerce 90040, 323.526.3777. Trust your transportation needs to Nada Bus, Inc. With over 25 years in the Los Angeles area, we feature deluxe charter coaches and mini-buses to accommodate your large and small groups anywhere in the USA.

NATIONAL CHARTER BUS LOS ANGELES

nationalbuscharter.com/los-angeles-charter-bus, 926 S. San Pedro St., Unit 2634, Los Angeles 90015, 323.201.2618. National Charter Bus Los Angeles offers 24/7 customer support, local and long-distance charter bus rentals, and premium amenities that will leave your group happy and satisfied.

PACIFIC COACHWAYS CHARTER SERVICES, INC.

pacificcoachways.com, 11771 Markon Dr., Garden Grove 92841, 714.892.5000. Charters throughout the western states including convention shuttles, sightseeing, airport transfers, and over-the-road trips.

SEAT PLANNERS INCORPORATED

seatplanners.com, 311 4th Ave., #509, San Diego 92101, 619.237.9434. SEAT Planners is a nationwide management company that designs custom convention shuttle transportation systems. We are known for creating and delivering convention, meeting, and event transportation experiences that wow!

STRACK TRANSPORTATION

strackground.com, 13119 Inglewood Ave., Hawthorne 90250, 714.546.1446. STRACK provides transportation for any size event. Luxury sedans to motor coaches and everything in between! We know it's the little things that make the biggest difference. Let STRACK Transportation show you the difference!

TRANSPORTATION CHARTER SERVICES

tcsbus.com, 1931 N. Batavia St., Orange 92865, 714.637.4300. TCS is a transportation company with a fleet of 60 deluxe motorcoaches and mini-buses equipped for first-class group travel. Every member of the TCS team takes pride in their work to ensure success in yours.

CRUISE LINES & FERRIES

CATALINA EXPRESS

catalinaexpress.com, Berth 95, San Pedro 90731, 310.519.1212. Catalina Island has plenty to do for the restful visitor or adventurous at heart. Swim, snorkel, kayak, dive, hike, bike, shop, dine, camp, or just relax. Visit our website for a schedule of departures.

GROUND TRANSPORTATION MANAGEMENT

KUSHNER & ASSOCIATES

kushnershuttles.com, 24003A Ventura Blvd., Ste. #100, Calabasas 91302, 310.274.8819. Full-service destination management company specializes in group logistics, transportation, convention shuttle, tour programs, and event planning.

PRODUCTION TRANSPORT

prodtrans.com, 21250 Hawthorne Blvd., Ste. 535, Torrance 90503, 310.641.0900. Production Transport: a national transportation management company with offices in Los Angeles, Orlando, and Las Vegas. We specialize in citywide shuttle programs, airport meet-and-greet, VIP transfers, and sponsored advertising.

TRANSPORTATION MANAGEMENT SERVICES

tms.com, 17810 Meeting House Rd., Ste. 200, Sandy Spring, MD 20860, 206.678.2499. Transportation Management Services (TMS) specializes in the design, planning, and operation for parking and transportation. TMS provides safe, efficient, and cost-effective parking and transportation services for events nationwide.

LIMOUSINE AND CHAUFFEUR SERVICES

A LIST WORLDWIDE TRANSPORTATION

alistimo.com, 8705 Aviation Blvd., Los Angeles 90301, 310.568.1590. A List Worldwide Chauffeured Services: Driven by Excellence. A List Worldwide Transportation Headquarters is located three minutes away from LAX. Servicing Fortune 500 corporate executives as well as high-ranking politicians.

ALLIANCE LIMO

alliancelimo.net, 14553 Delano St., #210, Van Nuys 91411, 818.786.8800

MUSIC EXPRESS, INC.

musicexpress.com, 2601 W. Empire Ave., Burbank 91504, 818.260.6651

STRACK TRANSPORTATION

strackground.com, 13119 Inglewood Ave., Hawthorne 90250, 714.546.1446. STRACK provides transportation for any size event. Luxury sedans to motor coaches and everything in between! We know it's the little things that make the biggest difference. Let STRACK Transportation show you the difference!

PUBLIC TRANSPORTATION

METRO

metro.net, One Gateway Plaza, Los Angeles 90012, 323.466.3876. Metro makes it easy for visitors to use public transportation to get around L.A., with frequent bus and rail service to major area attractions. Check the "How to Ride" section at metro.net.

TAXIS

RIDEYELLOW

rideyellow.com, 2129 W. Rosecrans Ave., Gardena 90249, 310.715.1968

VIP LOUNGES

THE PRIVATE SUITE AT LAX

theprivatesuite.com, 6875 W. Imperial Hwy., Los Angeles 90045, 310.907.9950

Visitor Information

CATALINA ISLAND CHAMBER OF COMMERCE & VISITORS BUREAU

catalinachamber.com, 1 Green Pleasure Pier Avalon 90704, 310.510.1520. Catalina Island offers endless options for visitors to experience and enjoy. The Visitor Center is open seven days a week. Call us or go online for Catalina Island information about hotels, activities, dining, events, and more.

CHINAMERICAPASS

europasschina.com, 12655 W. Jefferson Blvd., Los Angeles 90066, 650.714.1168. ChinaAmericaPass provides 360-degree expert operational services for targeting Chinese FIT. Our geolocated travel guide boosts local business when they are onsite in Los Angeles and use it as the one-stop digital L.A. travel guide.

CITY EXPLORER TV

explorer-tv.com, 13428 Maxella Ave., Ste. 226, Marina del Rey 90292, 310.450.7838

CITY OF LOS ANGELES CULTURAL AFFAIRS

culturela.org, 201 N. Figueroa St., Ste. 1400, Los Angeles 90012, 213.473.7770. Enhances the quality of life in Los Angeles by generating and supporting high-quality arts and cultural experiences. Our goal is to be a catalyst for the delivery of art, culture, and heritage to every neighborhood in the city of Los Angeles.

CITY OF LOS ANGELES DEPARTMENT OF CONVENTION & TOURISM DEVELOPMENT (CTD)

1201 S. Figueroa St., Los Angeles 90015. As the tourism department for the City of Los Angeles, CTD is responsible for the city's contracts with the L.A. Tourism and Convention Board and AEG facilities to promote Los Angeles as a convention and tourist destination.

DISCOVER TORRANCE VISITORS BUREAU

discovertorrance.com, 21250 Hawthorne Blvd., Ste. 500, Torrance 90503, 310.802.7777. The city of Torrance is located in L.A.'s South Bay, just 15 minutes south of LAX. Home to the third largest shopping mall in America, Torrance offers a variety of accommodations, 400-plus restaurants, 11 breweries, and a beach.

DOWNTOWN CENTER BUSINESS IMPROVEMENT DISTRICT

downtownla.com, 600 Wilshire Blvd., Ste. 870, Los Angeles 90017, 213.624.2146. L.A.'s leading business advocate and the driving force behind the Downtown renaissance. Visit ccala.org.

GREATER ONTARIO CONVENTION & VISITORS BUREAU

ontariocc.com, 2000 E. Convention Center Way, Ontario 91764, 909.937.3000. Over 6,000 hotel rooms from full, limited service, and economy, Greater Ontario and Ontario Convention Center are perfect for meetings, conventions, or leisure travel and less than a mile from Ontario International Airport.

HISTORIC DOWNTOWN BUSINESS IMPROVEMENT DISTRICT

historicdowntownla.com, 707 S. Broadway, Ste. 1234, Los Angeles 90014, 213.955.0270. Reclaiming its past as well as its buildings, Historic Downtown is once again a creative and entertainment center with the widest variety of business activities of any part of Los Angeles.

HMSHOST

hmshost.com, 345 S. Douglas St., El Segundo 90245, 310.646.3472. HMSHost is the world's largest provider of food, beverage, and retail services for traveler. We create innovative dining and shopping locations at airports and on motorways worldwide.

LOS ANGELES TOURISM & CONVENTION BOARD

discoverlosangeles.com, 633 West 5th St., Ste. 1800, Los Angeles 90071, 213.624.7300. Discover Los Angeles is a nonprofit business association whose primary mission is to promote Los Angeles as the premier site for leisure travel, meetings, and conventions as the city's official tourism marketing organization.

LOS ANGELES VISITOR INFORMATION CENTER - HOLLYWOOD & HIGHLAND

discoverlosangeles.com, 6801 Hollywood Blvd., Hollywood 90028, 323.467.6412. The multilingual team at our Discover Los Angeles Visitor Information Centers can help you make the most of your time in L.A. You can even purchase tickets to a variety of area attractions (not available at Union Station).

LOS ANGELES VISITOR INFORMATION CENTER - INTERCONTINENTAL LOS ANGELES DOWNTOWN

discoverlosangeles.com, 900 Wilshire Blvd., Los Angeles 90017. The multilingual team at our Discover Los Angeles Visitor Information Centers can help you make the most of your time in L.A. You can even purchase tickets to a variety of area attractions (not available at Union Station).

LOS ANGELES VISITOR INFORMATION CENTER - SAN PEDRO/LOS ANGELES WATERFRONT

discoverlosangeles.com, 390 W. 7th St., San Pedro 90731, 323.467.6412. The multilingual team at our Discover Los Angeles Visitor Information Centers can help you make the most of your time in L.A. You can even purchase tickets to a variety of area attractions (not available at Union Station).

LOS ANGELES VISITOR INFORMATION CENTER - UNION STATION

discoverlosangeles.com, 800 N. Alameda St., Los Angeles 90012. The multilingual team at our Discover Los Angeles Visitor Information Centers can help you make the most of your time in L.A. You can even purchase tickets to a variety of area attractions (not available at Union Station).

MARINA DEL REY CONVENTION & VISITORS BUREAU

visitmarinadelrey.com, 4701 Admiralty Way, Marina del Rey 90292, 424.526.7900. Put a creative spin on your next meeting or event in L.A.'s premier waterfront destination just four miles from LAX. Choose from unique space such as yacht charters, waterside ballrooms, and event lawns surrounded by the harbor.

PASADENA CONVENTION & VISITORS BUREAU

visitpasadena.com, 300 E. Green St., Pasadena 91101, 626.795.9311. The Pasadena Convention Center features 130,000 square feet of space for meetings of all sizes, with spacious exhibit halls, an expansive ballroom, and 29 meeting rooms. Over 2,500 local hotel rooms available to fit all budgets.

SANTA MONICA TRAVEL & TOURISM

santamonica.com, 2427 Main St., Santa Monica 90405, 310.319.6263. Base your L.A. meeting beachside! Santa Monica's award-winning dining, diverse hotel collection, creative event space, and unique group activities provide participants with a quintessential Southern California experience.

VISIT BURBANK

visitburbank.com, 200 W. Magnolia Blvd., Burbank 91502, 747.477.1462. Burbank's world-class setting will make your meetings and special events as glamorous as the area itself. Home of The Walt Disney Company, Warner Bros. Studios, and 1,000 media companies, Burbank is where entertainment lives.

VISIT CONEJO VALLEY

conejo.com, 600 Hampshire Rd., Ste. 200, Thousand Oaks 91361, 805.370.0035. Meet and greet. Stay and play. Let yourself unwind and enjoy a life of leisure and fun. Located less than 45 minutes from LAX and Burbank Airports, it's a place to enjoy open spaces without any congestion. Catch your breath in Conejo Valley.

VISIT SANTA CLARITA

visitsantaclarita.com, 23920 Valencia Blvd., Ste. 100, Santa Clarita 91355, 661.286.4084. If your team wants an outdoor picnic with heart-pounding roller coasters, or to explore local nature trails and then hit up a brewery, we've got your unique venue all with our near-perfect year-round weather in Santa Clarita.

VISIT WEST HOLLYWOOD

visitwesthollywood.com, 1017 N. La Cienega Blvd., Ste. 400, West Hollywood 90069, 310.289.2525. Located in the heart of L.A., West Hollywood is home to the legendary Sunset Strip, fashion-forward Design District, and eclectic Santa Monica Boulevard. Experience award-winning culinary, world-class entertainment, and more.

Convention Services

ADVERTISING, MARKETING & PUBLIC RELATIONS

KLICK COMMUNICATIONS

klikcommunications.com, 530 California Ave., Ste. 4, Los Angeles 90291, 646.221.9193. Klick Communications is a digital PR and marketing agency specializing in travel and tourism, with offices in L.A., Sydney, and Honolulu. We recently won best midsize PR agency, best PR employer, and best social media campaign.

ASSOCIATIONS

DOWNTOWN CENTER BUSINESS IMPROVEMENT DISTRICT

downtownla.com, 600 Wilshire Blvd., Ste. 870, Los Angeles 90017, 213.624.2146. L.A.'s leading business advocate and the driving force behind the Downtown renaissance. Visit ccala.org.

LOS ANGELES CHINATOWN BUSINESS COUNCIL

chinatownla.com, 727 N. Broadway, Ste. 208, Los Angeles 90012, 213.680.0243. Creatively plans, manages, and facilitates the rebirth of historic Chinatown as a culturally defined, economically vibrant, and socially engaging community.

ATTORNEYS & LEGAL SERVICES

AIKENHEAD, CIPES & SUPANICH

acslaw.net, 12121 Wilshire Blvd., Ste. 510, Los Angeles 90025, 213.312.1300. Counsels clients in the practice areas of business entity formation, real estate development and finance, estate, and succession planning.

AUDIOVISUAL AND VIDEO PRODUCTION

ALLIANT EVENT SERVICES, INC.

alliantevents.com, 196 University Pkwy., Pomona 91768, 909.622.3306. Alliant Event Services is a national audio, visual, lighting, and computer rental and staging services company that has been supporting a wide array of events and industries since 1984.

CUTTING EDGE AUDIO-VISUAL

cuttingedgeproductions.tv, 22904 Lockness Ave., Torrance 90501, 310.326.4500. Celebrating 24 years in business, Cutting Edge provides experienced, high-caliber audio-visual services at competitive rates. Services include large projection screens, plasmas, sound systems, lighting, and electrical power distribution.

PSAV EVENT SERVICES

psav.com/connect, 24105 Frampton Ave., Harbor City 90710, 562.991.6056. National supplier of audiovisual equipment and technical support for conventions, trade shows, meetings, and corporate events.

ROMOFF MEDIA

romoffmedia.com, 1018 20th St., Ste. B, Santa Monica 90403, 310.991.7523. A full-service Los Angeles-based production company that specializes in creating unique and professional high-quality video content.

BANNERS, SIGNS AND BADGES

AAA FLAG & BANNER MFG. CO., INC.

aaafalg.com, 8966 National Blvd., Los Angeles 90012, 310.836.3341

GOLD METROPOLITAN MEDIA

goldmetropolitan.com, 16000 Blythe St., Van Nuys 91406, 818.517.4050. Gold Metropolitan Media (GMM) is the Southern California leader in full-service city light-banner programs to the world of cultural institutions and other related events. Additionally, we service and supply a various array of related signage.

BROCHURE DISPLAY/ DISTRIBUTION SERVICES

CERTIFIED FOLDER DISPLAY SERVICE, INC.

certifiedfolder.com, 1120 Joshua Way, Vista 92081, 760.727.5100. Distributes and displays attraction brochures and tourist information at hotels, motels, car rental offices, visitor centers, RV parks, and airports. Other programs include California Welcome Centers and ExploreBoard digital screens.

CATERING

24 CARROTS CATERING & EVENTS

24carrots.com, 150 Baker St. E., Costa Mesa 92626, 800.717.1545

BARTON G. THE RESTAURANT

bartong.com, 861 N. La Cienega Blvd., West Hollywood 90069, 310.388.1888

CORNER BAKERY CAFE - GRAND

cornerbakerycafe.com, 300 S. Grand Ave., #150, Los Angeles 90071, 213.921.4450

LEVY RESTAURANTS @ DODGER STADIUM

levyrestaurants.com, 1000 Vin Scully Ave., Los Angeles 90012, 323.224.1480. Something old, something new, something borrowed, something BLUE? Why not think Dodger Blue for your next event? For parties of 50 to 10,000 let Levy Restaurants dazzle your senses with our culinary expertise, attention to detail, and heartfelt hospitality.

LOS ANGELES FOOTBALL CLUB/ BANC OF CALIFORNIA STADIUM

bancofcaliforniastadium.com, 3939 S. Figueroa St., Los Angeles 90037, 323.519.9900. Banc of California Stadium offers premium amenities and hospitality spaces throughout the venue, including a chef-driven international food hall and rooftops. Perfect for any size event including conferences, socials, and festivals.

PATINA RESTAURANT GROUP

patinagroup.com, 1150 S. Olive St., TGL-25, Los Angeles 90015, 866.972.8462

PULP POURS

pulp pours.com, 1547 Broadview Dr., Glendale 91208, 626.437.7417. Pulp Pours brings 26 years of experience making smoothies and fresh juices. We can design bars for massive functions or wheel in our smoothie cart for small parties. Also, we can custom-bottle drinks for your event.

UCLA CONFERENCE SERVICES

conferences.ucla.edu, 330 De Neve Dr., Ste. L-16, Los Angeles 90095, 310.825.5305

WOLFGANG PUCK CATERING

wolfgangpuckcatering.com, 818 W. 7th St., Ste. 440, Los Angeles 90017, 213.621.4496. The secret recipe for legendary guest experiences: creative seasonal cuisine and gracious, personalized hospitality from executive cocktail receptions to opening events.

COMMUNICATION & PAGING SYSTEMS

SMART CITY NETWORKS

smartcitynetworks.com, 1201 S. Figueroa St., Los Angeles 90015, 213.765.4647

COMPUTER RENTAL/ IT OUTSOURCING

ALLIANT EVENT SERVICES, INC.

alliantevents.com, 196 University Pkwy., Pomona 91768, 909.622.3306. Alliant Event Services is a national audio, visual, lighting, and computer rental and staging services company that has been supporting a wide array of events and industries since 1984.

MARATHON SERVICES INC.

marathonservices.com, 16147 Runnymede St., Van Nuys 91406, 800.325.3130

CONSULTANTS

CBRE HOTELS

pkfonline.com, 400 S. Hope St., Ste. 2500, Los Angeles 90071, 213.613.3370. Consulting services for the hospitality industry, restaurants, clubs, tourism, and other entities.

LAUREN SCHLAU CONSULTING

lsconsult.com, 600 Wilshire Blvd., Ste. 500, Los Angeles 90017, 323.407.8577. Customized visitor and destination market research and strategic marketing consulting. Specific expertise and experience in tourism/ travel and related cultural arts and retail sectors.

PINNACLE ADVISORY GROUP

pinnacle-advisory.com, 520 Newport Center, Ste. 520, Newport Beach 92660, 949.734.6455. Consulting firm specializing in a wide variety of consulting services to hotel owners and lenders.

CONVENTION HOUSING/ HOUSING BUREAUS

CONVENTION MANAGEMENT RESOURCES, INC. (CMR)

cmrus.com, 101 Mission St., Ste. 200, San Francisco 94105, 415.905.0130. Convention Management Resources offers full-service solutions for event registration and housing management, including real-time hotel booking and registration websites, hotel contract negotiation, venue sourcing, and more!

PREFERRED CONVENTION SERVICES

preferred1.com, 3528 Torrance Blvd., Ste. 114, Torrance 90503, 310.906.3844. Preferred Convention Services specializes in housing for events of all sizes. Our innovative technology is combined with the personalized expertise of a service-oriented staff to offer full-service solutions for your event.

CONVENTION, MEETING & EVENT PLANNERS

ACCESS DESTINATION SERVICES

accessdmc.com, 5850 Hannum Ave., Ste. 201, Culver City 90230, 310.981.4444. Providing imaginative program design, exciting special-event production, transportation logistics, and recreational activities since 1970. Perfecting each meeting experience!

AOO EVENTS

aooevents.com, 5850 W. Third St., #350, Los Angeles 90036, 323.467.2111. An event design and production company, AOO develops dramatic, award-winning, and immersive experiences for our clients. Brand strategy integration, along with unparalleled logistics, engages even the most discerning audiences.

BIXEL & COMPANY

bixelco.com, 8721 Sunset Blvd., Ste. 101, Los Angeles 90069, 310.854.3828. Creative, cutting-edge ideas for customized events at distinctive locations throughout Southern California.

COMETOGETHER, CORP. - DMC

come-together.net, 4220 Glencoe Ave., Ste. 150, Marina del Rey 90292, 310.822.0200. Full-service destination management company specializes in event productions and product launches, public relations ride and drive media events, meeting coordination and incentive travel programs, hotel accommodations.

DESTINATION CONCEPTS INC.

destinationconcepts.com, 1833 Coachman Dr., Camarillo 93012, 800.272.3775. We are designers, creatives, producers, and logistical masterminds standing by to create and produce a brand-forward event experience. From incentives to product launches and more, we do it all! DCi is your event everything.

PRA

pra.com, 5601 W. Slauson Ave., Ste. 290, Culver City 90230, 310.300.0100

RUSSELL HARRIS EVENT GROUP

rheventgroup.com, 11135 Weddington St., Ste. 112, North Hollywood 91601, 818.760.6779

SO EVENTS

soevents.com, 8543 Santa Monica Blvd., Ste. 11, West Hollywood 90069, 310.360.8700

TOM BERCU PRESENTS

tombercupresents.com, 8033 Sunset Blvd., #970, Los Angeles 90046, 415.652.3652. Tom Bercu is an experimental event production company that produces B2B and B2C marketing and hospitality events for corporate and nonprofit clients throughout the U.S.

WARNER BROS. STUDIOS SPECIAL EVENTS

wbspecialevents.com, 4000 Warner Blvd., Bldg. 44, Burbank 91522, 818.954.2652. The studio offers screening rooms, exclusive dining room, museums, premier theater, and backlot sets from your favorite productions to host memorable events from 50 to 5,000. Let us roll out the red carpet for you!

DESTINATION MANAGEMENT COMPANIES

360 DESTINATION GROUP

360dgin.com, 898 N. Sepulveda Blvd., Ste. 420, El Segundo 90245, 800.444.3359. 360 Destination Group is the leading full-service destination management company. At 360DG, "Built Around You" isn't just a tagline. It's our DNA. For more information about 360 Destination Group, please visit 360dg.com.

ACCESS DESTINATION SERVICES

accessdmc.com, 5850 Hannum Ave., Ste. 201, Culver City 90230, 310.981.4444. Providing imaginative program design, exciting special-event production, transportation logistics, and recreational activities since 1970. Perfecting each meeting experience!

ARKS VOYAGE

arksvoyage.com, 137 N. Larchmont Blvd., Ste. 604, Los Angeles 90004, 424.523.4469. Specializing in luxurious boutique experiences for destinations and meeting/event planning, ensuring it's personalized per client.

BIXEL & COMPANY

bixelco.com, 8721 Sunset Blvd., Ste. 101, Los Angeles 90069, 310.854.3828. Creative, cutting-edge ideas for customized events at distinctive locations throughout Southern California.

CALIFORNIA TOURS, INC.

california-tour.com, 500 Sutter St., Ste. 823, San Francisco 94102, 415.393.4211. California Tours is a DMC and tour operator. Services from New York; Boston; Washington, D.C.; Philadelphia; Las Vegas; San Francisco; Los Angeles; Napa; Nashville; and San Diego for business, leisure, and student travelers.

COMETOGETHER, CORP. - DMC

come-together.net, 4220 Glencoe Ave., Ste. 150, Marina del Rey 90292, 310.822.0200. Full-service destination management company specializes in event productions and product launches, public relations ride and drive media events, meeting coordination and incentive travel programs, hotel accommodations.

DESTINATION CONCEPTS INC.

destinationconcepts.com, 1833 Coachman Dr., Camarillo 93012, 800.272.3775. We are designers, creatives, producers, and logistical masterminds standing by to create and produce a brand-forward event experience. From incentives to product launches and more, we do it all! DCi is your event everything.

EXTRAORDINARY EVENTS

extraordinaryevents.net, 13425 Ventura Blvd., Ste. 300, Sherman Oaks 91423, 818.783.6112. A full-service event and experiential agency excelling at strategy, creativity, and flawless execution—and for 30 years producing conferences, meetings, incentives, and experiences nothing short of extraordinary.

FUNTRAVEL

funtravel.pro, 3230 Merrill Dr., Ste. 46, Torrance 90503, 310.569.9255. FunTravel's goal is always to exceed the expectations and needs of our customers by creating creative solutions, with fast and efficient service, thus building a solid business relationship based on trust and commitment.

GRAND DESTINATIONS

granddestinationsdmc.com, 2201 W. Main Ave., Alhambra 91801, 626.310.7378. Destination management company for North America and Canada. MICE (Meetings, Incentive groups, Convention services and Exhibitions). Staff is professionally trained to deliver the best results possible to satisfy your client's needs.

HELLO! CALIFORNIA DESTINATION MANAGEMENT

hello-dmc.com, 2635 Camino del Rio S., #302, San Diego 92108, 619.785.5828. Super People. Superior Events. Boasting over 20 years in the event industry, the Event Team specializes in creating unique activities and programs for our Los Angeles guests. Challenge the Event Team to top your last program!

HOSTS SOUTHERN CALIFORNIA

hostssocal.com, 404 Camino Del Rio S., Ste. 606, San Diego 92108, 619.202.0985. Hosts Southern California is a full-service destination management company. Services include transportation, complete event design, daytime activities, team-building, and more.

INSIDER EXPERIENCE

insiderexperiencedmc.com, P.O. Box 209, Kew East, VIC 3102, 310.694.1486. Insider Experience is a full-service destination management company (DMC) that is primarily focused on the Australian and New Zealand market traveling to Los Angeles.

KUSHNER & ASSOCIATES

kushnershuttles.com, 24003A Ventura Blvd., Ste. #100, Calabasas 91302, 310.274.8819. Full-service destination management company specializes in group logistics, transportation, convention shuttle, tour programs, and event planning.

LIZARD INCENTEVENTS

lizard-incentevents.com, 5959 W. Century Blvd., Ste. 610, Los Angeles 90045, 310.338.1151

PRA

pra.com, 5601 W. Slauson Ave., Ste. 290, Culver City 90230, 310.300.0100

PRODUCTION TRANSPORT

prodtrans.com, 21250 Hawthorne Blvd., Ste. 535, Torrance 90503, 310.641.0900. Production Transport: a national transportation management company with offices in Los Angeles, Orlando, and Las Vegas. We specialize in citywide shuttle programs, airport meet and greet, VIP transfers, and sponsored advertising.

RUSSELL HARRIS EVENT GROUP

rheventgroup.com, 11135 Weddington St., Ste. 112, North Hollywood 91601, 818.760.6779

TRANSPORTATION MANAGEMENT SERVICES

tms.com, 17810 Meeting House Rd., Ste. 200, Sandy Spring 20860, 206.678.2499. Transportation Management Services (TMS) specializes in the design, planning, and operation for parking and transportation. TMS provides safe, efficient, and cost-effective parking and transportation services for events nationwide.

WEDGEWOOD TRAVEL USA INC.

wedgewoodusa-dmc.com, 391 Sutter St., Ste. 701, San Francisco 94108, 415.361.5533. Wedgewood USA, part of the international Wedgewood Group, is a full-service DMC known for its creative, innovative design and professional, efficient operation of incentives, meetings, and bespoke events. Unlimited group sizes.

ELECTRICAL EQUIPMENT & PLUMBING SERVICES

GES - GLOBAL EXPERIENCE SPECIALISTS

ges.com, 5560 Katella Ave., Cypress 90630, 562.370.1500. "What we believe" is what we do. GES brings people together by creating the world's most meaningful and memorable events. We do this with a creative combination of art and science.

ENTERTAINMENT/ ENTERTAINERS

THE AMANI EXPERIENCE

amanixperience.com, 2606 Ruhland Ave., Ste. #1, Redondo Beach 90278, 424.244.1443. Boutique music company that provides world-class DJs for all of your musical needs. Our professionally trained DJs can cover any genre of music requested.

BLUE BREEZE BAND

bluebreezeband.com, 1327 Centinela Ave., #7, Inglewood 90302, 310.259.0714. Blue Breeze Band provides conference, meeting, and event planners with popular Motown, R&B, soul, funk, and jazz and blues—live music entertainment. We will work with you to ensure that our music is perfectly suited for your event!

GREGG YOUNG & THE 2ND STREET BAND

greggyoung.com, P.O. Box 30711, Long Beach 90853, 562.433.4858. Award-winning multigenre world-class musicians/vocalists. Music contracting, talent coordination, and custom themes; sound systems and stage lights. House band @ Dome Arclight Entertainment Center Hollywood, 6–9 p.m. Fri. and Sat. May–September!

HEY MISTER DJ

heyminsterdj.com, 4726 Orion Ave., #3, Sherman Oaks 91403, 818.415.7810

LEONARD NEIL PRODUCTIONS

leonardneilproductions.com, 1820 Idaho Ave., Ste. 5, Santa Monica 90403, 310.453.1137. Entertainment specialists in themed events, dinner dances, and show production.

MASTERS OF HARMONY CHORUS

mastersofharmony.org/about_us, P.O. Box 3342, Santa Fe Springs 90670, 888.664.8863. The Masters of Harmony Chorus has been thrilling audiences in California since 1985 with a repertoire of Beatles to Broadway, gospel to Gershwin. Performance artistry of choreographed songs has made them world-renowned.

MUSIC CENTER

musiccenter.org, 135 N. Grand Ave., Los Angeles 90012, 213.972.7211. Experience the Los Angeles Philharmonic, Los Angeles Master Chorale, Center Theatre Group, LA Opera, Dance at The Music Center, or Walt Disney Concert Hall tours. Combine with multiple dining options.

RLS ENTERTAINMENT AGENCY

rlsagency.com, 1158 26th St., #711, Santa Monica 90403, 310.451.2337. Total planning, execution, and on-site production of live music and all types of interactive entertainment.

**EVENT PLANNERS/
EVENT PRODUCERS**

A5 EVENTS

a5events.com, 4108 W. Riverside Dr., Unit B, Burbank 91505, 818.848.6111. Here at A5 Events, we plan, organize, and market many activities, large and small, from 5K/10K runs/walks to 18-mile runs, sports days, and even private events. Our commitment to you is to make your event meaningful.

AOO EVENTS

aooevents.com, 5850 W. Third St., #350, Los Angeles 90036, 323.467.2111. An event design and production company, AOO develops dramatic, award-winning, and immersive experiences for our clients. Brand strategy integration, along with unparalleled logistics, engages even the most discerning audiences.

BARTON G. THE RESTAURANT

bartong.com, 861 N. La Cienega Blvd., West Hollywood 90069, 310.388.1888

BIKES AND HIKES LA

bikesandhikesla.com, 8250 Santa Monica Blvd., West Hollywood 90046, 323.796.8555. Full-service outdoor event company promoting an eco-friendly, healthy way to enjoy all the glory Los Angeles has to offer. Tours can be tailored to fit any group's needs, size, and time frame. Team building galore!

BLUEPRINT STUDIOS

blueprintstudios.com, 2827 S. Santa Fe Ave., Vernon 90058, 855.922.9004. Blueprint Studios is a full-service event design, custom fabrication, and rental firm, dedicated to creating exceptional, special-event environments with thoughtful detail and dedicated customer service.

CHOURA EVENTS

chouraevents.com, 540 Hawaii Ave., Torrance 90503, 310.320.6200. At Choura Events we design, build, and produce the most memorable custom event experiences in the nation. We provide a fully integrated approach to the event production process from ideation to execution.

CUTTING EDGE AUDIO-VISUAL

cuttingedgeproductions.tv, 22904 Lockness Ave., Torrance 90501, 310.326.4500. Celebrating 24 years in business, Cutting Edge provides experienced, high-caliber audio-visual services at competitive rates. Services include large projection screens, plasmas, sound systems, lighting, and electrical power distribution.

EVENTWORKS

eventworks.com, 340 W. 131st St., Los Angeles 90061, 323.321.1793. Full-service event production company, specializing in decor, stage sets, florals, graphics, themed events, business meetings, and logistical/technical support.



EXTRAORDINARY EVENTS

extraordinaryevents.net, 13425 Ventura Blvd., Ste. 300, Sherman Oaks 91423, 818.783.6112. A full-service event and experiential agency excelling at strategy, creativity, and flawless execution—and for 30 years producing conferences, meetings, incentives, and experiences nothing short of extraordinary.

GO WEST CREATIVE

gwcg.com, 100 Taylor St., Ste. A19, Nashville 37208, 615.365.9934

ICONIC EVENT STUDIOS

iconiceventstudios.com, 2176 Sunset Plaza Dr., West Hollywood 90069, 323.848.2211

REDROCK ENTERTAINMENT

redrockla.com, 149 E. Santa Anita Ave., Burbank 91502, 818.953.2225. Redrock, a Live Nation Global Special Projects Company, is a world-class production company specializing in live events, festivals, concerts, movie premieres, red carpets, trade shows, conferences, private events, and more.

RUSSELL HARRIS EVENT GROUP

rheventgroup.com, 11135 Weddington St., Ste. 112, North Hollywood 91601, 818.760.6779

STERLING ENGAGEMENTS, INC.

sterlingengagements.com, 11372 Ventura Blvd., Studio City 91604, 323.845.9500

TOM BERCU PRESENTS

tombercupresents.com, 8033 Sunset Blvd., #970, Los Angeles 90046, 415.652.3652. Tom Bercu is an experimental event production company that produces B2B and B2C marketing and hospitality events for corporate and nonprofit clients throughout the U.S.

**EXHIBIT DESIGNERS/
GENERAL SERVICE
CONTRACTORS**

BLAINE EVENT SERVICES

blaineconventionservices.com, 114 S. Berry St., Brea 92821, 714.522.8270. Experience Blaine Convention Services: "The Difference Is People Who Care." We are your full-service general show services contractor and a proven leader for conventions, corporate events, expositions, and exhibits since 1972.

BLUEPRINT STUDIOS

blueprintstudios.com, 2827 S. Santa Fe Ave., Vernon 90058, 855.922.9004. Blueprint Studios is a full-service event design, custom fabrication, and rental firm dedicated to creating exceptional, special-event environments with thoughtful detail and dedicated customer service.

FREEMAN

freemanco.com, 3325 W. Sunset, Ste. A, Las Vegas, NV 89183, 310.544.4606. Freeman's specialized audiovisual division delivers the management and technology needed to bring an event to life, from lighting to projection to audio reinforcement to translation headsets.

GES - GLOBAL EXPERIENCE SPECIALISTS

ges.com, 5560 Katella Ave., Cypress 90630, 562.370.1500. "What we believe" is what we do. GES brings people together by creating the world's most meaningful and memorable events. We do this with a creative combination of art and science.

SHEPARD EXPOSITION SERVICES

shepardes.com, 2315 E. Locust Ct., Ontario 91761, 909.212.7240. Shepard is a nationwide event and tradeshow production company transforming traditional events into engaging experiences. Expert teams offer strategy, design, and client services to A/V, event technology, and entertainment.

TOTAL EXPO, INC.

totalexpo.com, 1161 Sandhill Ave., Unit D, Carson 90746, 310.320.4203. Full-service general contractor for public and trade shows, corporate meetings, and special events.

FIREWORKS & SPECIAL EFFECTS

PYROTECNICO FX LOS ANGELES

pyrotecnico.com, 9960 Glenoaks Blvd., Ste. B, Sun Valley 91352, 805.368.2601. Pyrotecnico is the recognized leader as an innovative, full-service firework, special effects, and laser-show production company. With our 125 years of experience, you can rest assured all aspects of the show are taken care of.

FLORISTS/FLORAL DESIGN

INSPIRED DESIGN

20929 Ventura Blvd., #47-177, Woodland Hills 91364, 818.818.9663. Affordable and creative floral design, décor, and event planning. We specialize in custom flower arrangements, centerpieces, banquet and table settings, and event execution. Please contact us to discuss your budget and needs.

INTERPRETERS, TRANSLATION & LANGUAGE SERVICES

CONTINENTAL INTERPRETING SERVICES

cis-inc.com, 22699 Old Canal Rd., Yorba Linda 92887, 213.383.8190. Translation services for corporate meetings and events. Conference interpreters, booths, RF/IR/delegate systems, headsets, mobile device capabilities, remote interpreting, multilingual streaming platform. All major languages.

LABOR ORGANIZATION

TRADESHOW LOCAL 831

local831.org, 1155 Corporate Center Dr., Monterey Park 91754, 626.296.8086. Provides and represents trade show decorators and exhibit installers.

OFFICE SUPPLIES & EQUIPMENT RENTAL

MARATHON SERVICES INC.

marathonservices.com, 16147 Runnymede St., Van Nuys 91406, 800.325.3130

OIL COMPANIES

CHEVRON PRODUCTS COMPANY

chevron.com, 324 W. El Segundo Blvd., El Segundo 90245, 310.615.5000. Chevron has been fueling travel by automobile, airplane, and ship, and providing the energy to power industry since 1879.

PHOTOGRAPHERS

CORPORATE CLOSEUPS PHOTOGRAPHY

corporatecloseups.com, 4470 W. Sunset Blvd., #91288, Los Angeles 90027, 818.305.4292. Your Image Is Our Business. A leading event photography company, we combine art and glamour techniques to create magazine-worthy images for conferences, meetings, and events. You focus on the event; we'll focus on you.

JKP EVENTS

jkpevents.com, 38713 Tierra Subida Ave., #200-236, Palmdale 93551, 626.676.4458. JKP Events provides photography and video/multimedia services. Innovative event services include green-screen concept promotional photo setups with onsite printing and/or instant email and Facebook sharing.

PREMIUM GIFTS & PROMOTIONAL ITEMS

ANDSONS CHOCOLATIERS

and-sons.com, 9548 Brighton Way, Beverly Hills 90210, 310.276.2776. Second-generation family business features traditional and modern confections made by a top pastry chef. Award-winning packaging can be customized for events, corporate, and gifting. andSons offers a full line of chocolate, caramels, nuts, and more

CHOCOLATES À LA CARTE

candymaker.com, 24836 Avenue Rockefeller, Valencia 91355, 800.818.2462

PROMOSHOP INC.

promoshopin.com, 5420 McConnell Ave., Los Angeles 90066, 310.821.1780

PRINTERS/COPY SERVICES

ALPHAGRAPHICS

alphagraphics.com, 225 S. Olive St., Ste. 101, Los Angeles 90012, 213.625.8283. Design professionals and output systems: business cards, presentations, badges, wide-format signage, even spot varnish or white ink! Our primary goal is satisfied clients. Tight deadlines barely make us bat an eye...and we deliver!

YWCA GREATER LOS ANGELES DIGITAL PRINT CENTER

ywcagla.org, 2015 Lodi Pl., Los Angeles 90038, 213.516.3527. The YWCA Greater Los Angeles (GLA) digitized printing center is a social enterprise nonprofit. We provide state-of-the-art digitized printing services and solutions.

RENTALS: AMUSEMENT, FURNITURE, EQUIPMENT, PLANTS, PARTY SUPPLIES

BRIGHT EVENT RENTALS

bright.com, 1640 W. 190th St., Los Angeles 90501, 310.202.0011. Our team really knows how to throw a party! We're here to fulfill your needs, make your planning experience fun and easy, and ensure you and your guests have an incredible, indelible event.

SECURITY & GUARD SERVICES

STAFF PRO

staffpro.com, 15272 Jason Cir., Huntington Beach 92649, 714.943.0813

SPEAKERS & SEMINARS

CELEBRITY SOURCE

celebritysource.com, 8033 Sunset Blvd., Ste. 2500, Los Angeles 90046, 323.651.3300. Coordinates celebrity appearances for corporate, private, and charity events. Access to 10,000 celebrities from film, TV, music, sports, and fashion.

STAFFING & EMPLOYMENT SERVICES

BLAINE EVENT SERVICES

blaineandassociates.com, 1901 Avenue of the Stars, 2nd Fl., Los Angeles 90067, 310.785.0560. Celebrating 20 years of outstanding full-service staffing and recruitment for L.A.'s vibrant business community. The convention division is dedicated to quality staffing for trade shows, red carpet events, meetings, and conferences.

INSTAWORK

instawork.com, Santa Monica 90401, 916.257.2720

OCCASIONS STAFFING SOLUTIONS

occasionsstaffing.com, 11755 Wilshire Blvd., #1250, Los Angeles 90025, 760.439.7500. Occasions Staffing maintains skilled and experienced staff who are committed to serving your customers/clients in a friendly and professional manner. Administrative, clerical marketing, technology sales, customer service.

STAFF PRO

staffpro.com, 15272 Jason Cir., Huntington Beach 92649, 714.943.0813

STAGING, LIGHTING & SOUND

CUTTING EDGE AUDIO-VISUAL

cuttingedgeproductions.tv, 22904 Lockness Ave., Torrance 90501, 310.326.4500. Celebrating 24 years in business, Cutting Edge provides experienced, high-caliber audio-visual services at competitive rates. Services include large projection screens, plasmas, sound systems, lighting, and electrical power distribution.

TEAM BUILDING

BIKES AND HIKES LA

bikesandhikesla.com, 8250 Santa Monica Blvd., West Hollywood 90046, 323.796.8555. Full-service outdoor event company promoting an eco-friendly, healthy way to enjoy all the glory Los Angeles has to offer. Tours can be tailored to fit any group's needs, size, and time frame. Team building galore!

FEET FIRST ENTERTAINMENT

feetfirstevents.com, 10736 Jefferson Blvd., #409, Culver City 90230, 310.641.1844. Feet First Entertainment is a corporate team-building company that has been based in Los Angeles since 1988. We produce over 300 innovative and creative programs each year to a wide range of corporate clients.

IFLY HOLLYWOOD INDOOR SKYDIVING

iflyworld.com/hollywood, 1000 Universal Studios Blvd., Bldg. 6520, Ste. 1, Universal City 91608, 818.985.4359. Experience the thrill of skydiving in a safe, controlled environment. Packages available for one person or large groups, private meeting room, team building, and more! Located at Universal CityWalk® Hollywood.

KIDBILLY MUSIC - TEAM BUILDING THROUGH SONG®

kidbillymusic.com, 4926 Echo St., #4, Los Angeles 90042, 615.419.9815. Team Building Through Song® led by GRAMMY®- and CMA award-winning hit songwriters. Programs include multigroup music team building, interactive conference icebreakers, and keynote sessions. You don't have to be musical to enjoy this!

UCLA CONFERENCE SERVICES

conferences.ucla.edu, 330 De Neve Dr., Ste. L-16, Los Angeles 90095, 310.825.5305



WEBSITES AND APPS

DOT LA MARKETING

registry.la, 7083 Hollywood Blvd., 1st Fl., Los Angeles 90028, 213.596.0382. Get a .LA domain name and brand your website as "made in L.A." Select from millions of great names and improve your ability to be found online for L.A.-related searches. Make it local, make it .LA. Visit registry.la.

Visitor Resources

CHURCHES, HOUSES OF WORSHIP, RELIGIOUS ORGANIZATIONS

CATHEDRAL OF OUR LADY OF ANGELS

olacathedral.org, 555 W. Temple St., Los Angeles 90012, 213.680.5200. Designed by professor Jose Rafael Moneo and dedicated in 2002, it's among the newest cultural and architectural icons in the city.

CURRENCY EXCHANGE/ FINANCIAL SERVICES

1ST CENTURY BANK

1stcenturybank.com, 1875 Century Park E., Ste. 1400, Los Angeles 90067, 310.270.9500. 1st Century Bank is a national association with a wide range of quality products, serving both companies and individuals.

JCB INTERNATIONAL CREDIT CARD CO., LTD.

jcbusa.com, 800 W. 6th St., Ste. 200, Los Angeles 90017, 213.629.8111. JCB continues to be the leader in the Asian card industry with superior service.

WELLS FARGO BANK

wellsfargo.com, 333 S. Grand Ave., Ste. 1100, Los Angeles 90071, 800.869.3557

MEDICAL, DENTAL & OPTICAL SERVICES

EMERGENCY-1 RESPONSE, INC.

emergency1response.com, 18543 Devonshire St., Ste. 239, Northridge 91324, 818.822.2623. The Emergency-1 Response medical team helps reduce corporate medical event liability by responding rapidly to any medical emergency that might arise during your event and expeditiously takes action, providing unparalleled customer service.

NEWSPAPERS/PERIODICALS/ GUIDES/MAPS

WESTWAYS MAGAZINE/AUTO CLUB OF SOCAL

calif.aaa.com/publications/westways.html, 3333 Fairview Rd., Costa Mesa 92626, 714.885.2375. Westways magazine is the primary communication tool with over 10 million AAA members in over 4.2 million households. Westways provides members travel, automotive, and lifestyle information as well as member benefits and information.

WHERE MAGAZINE

wherela.com, 3679 Motor Ave., Ste. 300, Los Angeles 90034, 310.280.2880. Monthly visitor publication features information on shopping, dining, entertainment, and attractions in the L.A. area.

SALONS

ROBERT VETICA AT CIEL SPA

cielatsls.com, 465 S. La Cienega Blvd., Los Angeles 90048, 310.246.5560. Vetica thrives on inspiring the transformative potential of hair and lives for that moment when a woman's face lights up with a realization of just how gorgeous she can be.



TICKET SERVICES

FIRST CLASS TICKETS

firstclassstixx.com, 848 N. La Cienega Blvd., #202, West Hollywood 90069, 310.275.4200. First Class Tickets is a full-service brokerage offering premium seating to all major events coast to coast.

HOLLYWOOD EXPLORER PASS

smartdestinations.com/los-angeles-attractions-and-tours/_d_lax-p1.html?pass=lax_prod_exp&allinc=true, 711 Atlantic Ave., 4th Fl., Boston, MA 02111 866.652.3053. Save up to 43 percent off four of Hollywood's top attractions and pay nothing at the gate with a Hollywood Explorer Pass®. Purchase online and use it right on your phone or print at home. Get the Go City Card App to start saving today.

LEISURE PASS GROUP

smartdestinations.com/los-angeles-attractions-and-tours/_d_lax-p1.html?pass=lax_prod_go&utm_medium=adv&utm_source=myap&utm_campaign=discoverla&kbid=6618&sub=lax_listing_page, Smart Destinations Headquarters, 711 Atlantic Ave., 4th Fl., Boston, MA 02111, 800.887.9103. Save up to 50 percent off top attractions in Los Angeles for one low price vs. paying at the gate! The Go Los Angeles Card includes admission to over 35 attractions. Download the free app today to start saving! GoLosAngelesCard.com.

LIVE NATION

livenation.com, 7060 Hollywood Blvd., Los Angeles 90028, 310.360.3077. LiveNation.com is the ultimate concert destination for fans, providing a one-stop shop of artist touring information, event details, music content, and a ticket purchasing platform. Live Nation venues are also available for private parties, receptions, VIP concerts, group dining, and more for groups from 25 to 3,500.

LOS ANGELES VISITOR INFORMATION CENTER - HOLLYWOOD & HIGHLAND

discoverlosangeles.com, 6801 Hollywood Blvd., Hollywood 90028, 323.467.6412. The multilingual team at our Discover Los Angeles Visitor Information Centers can help you make the most of your time in L.A. You can even purchase tickets to a variety of area attractions (not available at Union Station).

LOS ANGELES VISITOR INFORMATION CENTER - INTERCONTINENTAL LOS ANGELES DOWNTOWN

discoverlosangeles.com, 900 Wilshire Blvd., Los Angeles 90017. The multilingual team at our Discover Los Angeles Visitor Information Centers can help you make the most of your time in L.A. You can even purchase tickets to a variety of area attractions (not available at Union Station).

SIGHTSEEING PASS

sightseeingpass.com, 1430 Broadway, New York, NY 10018, 925.705.2161

SOUTHERN CALIFORNIA CITYPASS

citypass.com/southern-california?mv_source=latourism&campaign=partner-listing, 27 Arrow Root Ln., Victor, ID 83455, 208.787.4300. Save on theme park tickets with CityPASS! Discounted tickets to Disneyland® Resort, Universal Studios Hollywood™, SeaWorld® San Diego, LEGOLAND® California Resort, San Diego Zoo®, and San Diego Zoo® Safari Park.

TICKETMASTER

ticketmaster.com, 7060 Hollywood Blvd., Los Angeles 90028, 213.639.6104. Treat your group to an entertainment outing in Southern California. Call Ticketmaster's group sales department at 213.480.3232.

TRIPADVISOR EXPERIENCES

tripadvisor.com, 360 3rd St., Ste. #400, San Francisco 94107, 628.400.8419. Viator is the leading resource for researching and booking things to do around the world. From Paris to Phuket to Perth, from traditional tours to once-in-a-lifetime experiences, we have something for every kind of traveler.

TRAVEL SERVICES

AMERICA ASIA TRAVEL CENTER, INC.

americaasia.com, 117 E. Garvey Ave., Monterey Park 91755, 626.571.2988. America Asia Travel Center sells airlines tickets, hotel reservations, cruise line bookings, and tour package reservations. Also handling inbound and outbound tours.

BOOKING.COM (USA) INC.

booking.com, 5700 Wilshire Blvd., Ste. 285, Los Angeles 90036, 323.801.4108. Hotel online reservations.

EXPEDIA GROUP

expedia.com, 8800 W. Sunset Blvd., West Hollywood 90069, 310.360.4353. Expedia, Inc. is one of the world's leading travel companies, with an extensive brand portfolio that includes some of the world's most trusted online travel brands.

GETYOURGUIDE

getyourguide.com, 1885 Mission St., San Francisco 94103, 844.326.5840. Discover thousands of unique and unmissable things to do around the world with GetYourGuide. We make planning and booking simple so you can focus on what counts: having an incredible time.

SOUTHWEST AIRLINES VACATIONS

southwest.com, 1081 Camino del Rio S., San Diego 92108, 800.423.5683. Packages include round-trip airfare, hotel accommodations for two to 14 nights, economy rental car, FunBook discount coupon booklet.

SURKUS

surkus.com, 3232 Nebraska Ave., Santa Monica 90404, 707.318.1457

UNITED VACATIONS

unitedvacations.com, 4660 W. 77th St., Edina, MN 55435, 888.854.3899. Packages to more than 250 exciting destinations in the United States, Mexico, the Caribbean, Latin America, Europe, and the Orient.

VOYADI

voyadi.com, 177 W. Colorado Blvd., 2nd Fl., Pasadena 91105, 323.892.6292

Receptive Operators

	GROUP TRANSFERS	GROUP LODGING	STUDENT TOURS	TECHNICAL TOURS	COMPLETE INCENTIVE PROGRAMS	FIT SIGHTSEEING	FIT LODGING	FIT AIRPORT TRANSFERS	PRE-PACKAGED WHOLESALE PROGRAMS	WHOLESALE TARIFF	TICKETING	MARKET CONCENTRATION - DOMESTIC	MARKET CONCENTRATION - INTERNATIONAL	STEP-ON MULTILINGUAL GUIDES
ALIEN TRIPS, LLC alientrips.com , 1159 Klose Ln., Fullerton 92833, 310.386.8690. Alien Trips is an IATAN-accredited receptive tour operator and travel agency headquartered in Orange County, California, whose scope of service includes ad-hoc tours, MICE, individual travelers, and package tours.														
AMERICA INT'L TRAVEL SERVICES INC. usa-aits.com , 8735 Ardenale Ave., San Gabriel 91775, 626.518.2577														
AMERICA TOUR SYSTEM shogai-kando.com/index.php , 2050 W. 190th St., Ste. 110, Torrance 90504, 310.324.1121. ATS provides all-inclusive services for in-bound leisure, incentive, and specialty tour groups from Japan. Specializing in national parks on the West Coast and major cities like Los Angeles, Las Vegas, and San Francisco.														
AMERICANTOURS INTERNATIONAL LLC americantours.com , 6053 W. Century Blvd., ATI Building, Los Angeles 90045, 310.641.9953. Based in Los Angeles and leading the visit-USA tour and travel industry for nearly 40 years, AmericanTours International, LLC (ATI) is a one-stop shop for escorted touring, special group, and individual travel services. U.S., Canada. Tour Guide Language: ANY WITH NOTICE	•	•	•	•	•	•	•	•	•	•	•	•	•	•
BLUE CONNECTION LA CORP bluetravelus.com , 17520 Castleton St., Ste. 212B, City of Industry 91748, 323.388.5555. Tour Guide Language: CH														
CHAMPION HOLIDAY INTERNATIONAL INC. 919trip.com , 333 E. Imperial Hwy., Fullerton 92835, 626.217.8580. Champion Holiday International Inc. in Los Angeles is a certified quality tour operator by the NTA. Our headquarters are in Chengdu and we have offices in Kunming, Chongqing, Guiyang, Xi'an, Wuhan, Guangzhou, and Beijing.														
CHOOSE A DESTINATION LLC chdestination.com , 5800 S. Eastern Ave., Ste. 310, Commerce 90040, 310.988.7571. We are a tour operator and wholesaler that mainly serves the Chinese market. We assist FIT clients, MICE, Leisure, and VIP groups with all major destinations in the U.S. and are known for our service.														
CITY TOURS USA INC. citytours.com , 7309 Hannum Ave., Culver City 90230, 310.915.6469. More than 25 years of experience, city sightseeing, airport transfer, and optional tours.														
CTOUR HOLIDAY LLC ctourholiday.com , 222 E. Huntington Dr., #105, Monrovia 91016, 323.261.8811. Ctour Holiday LLC is a large-scale receptive tour operator that offers travel services and related products, group hospitality, and bus leasing services, with its headquarters situated in Los Angeles.														
CTRIP.COM ctrip.com , No. 99 Fu Quan Rd., Shanghai 200335, +86 21.3210.4669														
DREAM VACATION BUILDERS - A RECEPTIVE TOUR OPERATOR OF SOUTHERN CALIFORNIA californiaticketandtourcenter.com , 201 N. Harbor Blvd., Ste. 204, Fullerton 92832, 714.462.9200 Tour Guide Language: EN, PT, SP	•	•	•	•	•	•	•	•	•	•	•	•	•	•
GALAXY TOUR INC. galaxytour-usa.com , 1023 S. Glendora Ave., West Covina 91790, 626.821.1946. Galaxy Tour Inc. is one of the leading travel agencies in the United States, serving the Chinese market with its 300 specialists, providing the most professional experiences on hotels, tour managements, transportation, MICE designs, and more. Tour Guide Language: CH, EN, JP, KO, SP	•	•	•	•	•	•	•	•	•	•	•	•	•	•
GATEWAY TRAVELS gatewaytravels.com , 4405 W. Riverside Dr., Burbank 91505, 818.567.4625														
GREAT WALL TRAVEL cctravelus.com , 20955 Pathfinder Rd., Ste. 222, Diamond Bar 91765, 626.282.9188														
HISAM TRAVEL INC. hiseasus.com , 430 S. Garfield Ave., Unit 320, Alhambra 91801, 626.234.2386														
JAPAN PACIFIC TRAVEL SERVICE INC. j-pactravel.com , 19750 S. Vermont Ave., Ste. 225, Torrance 90502, 310.217.3300. Provides land arrangements for tour groups. Tours for groups and individuals conducted in Japanese. Tour Guide Language: JP	•	•	•	•	•	•	•	•	•	•	•	•	•	•
JBSHOTELS.COM jbshotels.com , 444 E. Huntington Dr., Ste. 212, Arcadia 91006, 626.397.2886. JBShotels.com, a part of the TUI Travel PLC family, is the only B2B instant online booking engine entirely dedicated to the Chinese outbound travel and tourism sector with over 10 years of experience.														
JTB USA, INC. jtbusa.com , 19700 Mariner Ave., Torrance 90503, 310.406.3100. Offers package tours and incentive groups with local transportation and sightseeing for inbound visitors. Inbound - Japan. Tour Guide Language: JP	•	•	•	•	•	•	•	•	•	•	•	•	•	•
KINTETSU INTERNATIONAL TOUR OPERATION COMPANY kintetsu.com , 879 W. 190th St., Ste. 720, Gardena 90248, 310.525.1650. Whether you are embarking upon a dream vacation, coordinating a business meeting, or want to create an itinerary that mixes business travel with leisure, we can be your guide. Japan. Tour Guide Language: JP	•	•	•	•	•	•	•	•	•	•	•	•	•	•
LION TOURS USA INC. liontours.com , 8831 Las Tunas Dr., Temple City 91780, 626.285.3333. For over 30 years, Lion Tours USA has provided services for groups and FIT tours. From Asia, we handle airline FIT packages, specialize in designing tailor-made itineraries and programs for technical visiting, meetings, and VIP groups.														
L VX GROUP, INC. lvxgroupinc.com , 9550 Flair Dr., #202, El Monte 91731, 626.275.4843														
M&M TOUR INC. 3380 Flair Dr., Ste. 221, El Monte 91731, 626.709.5168														
MORNING BRIDGE INTERNATIONAL INC. morningbridge.com , 1499 Huntington Dr., Ste. #400, South Pasadena 91030, 626.403.9725. Founded in 1991, experienced and professional registered seller of travel. Approved operator for China Inbound program from 2008. Tour Guide Language: CH	•	•	•	•	•	•	•	•	•	•	•	•	•	•
NEW WORLD TRAVEL CALIFORNIA newworldtravel.com , 5757 W. Century Blvd., Ste. 820, Los Angeles 90045, 310.568.9393. Full-service event and meeting planner offering creative programs and catering to your group's specific needs. Thoroughly versed in all aspects of inbound travel. Germany. Tour Guide Language: DE, DT, EN, FR, IT, PT, SP	•	•	•	•	•	•	•	•	•	•	•	•	•	•
NIPPON TRAVEL AGENCY AMERICA, INC. ntaamerica.com , 1411 W. 190th St., Ste. 650, Gardena 90248, 310.768.3101. Tour operator and wholesaler for inbound/outbound tours. We have designed our services to meet all of your travel needs from airline, hotel, and car rental reservations to group/incentive and meeting management services. Group FIT, Japan. Tour Guide Language: EN, JP	•	•	•	•	•	•	•	•	•	•	•	•	•	•

GROUP TRANSFERS	GROUP LODGING	STUDENT TOURS	TECHNICAL TOURS	COMPLETE INCENTIVE PROGRAMS	FIT SIGHTSEEING	FIT LODGING	FIT AIRPORT TRANSFERS	PRE-PACKAGED WHOLESALE PROGRAMS	WHOLESALE TARIFF	TICKETING	MARKET CONCENTRATION - DOMESTIC	MARKET CONCENTRATION - INTERNATIONAL	STEP-ON MULTILINGUAL GUIDES
-----------------	---------------	---------------	-----------------	-----------------------------	-----------------	-------------	-----------------------	---------------------------------	------------------	-----------	---------------------------------	--------------------------------------	-----------------------------

Receptive Operators

<p>SHANGHAI SPRING INTERNATIONAL TRAVEL SERVICES, USA, INC. <i>spring-tour.com</i>, 18558 Gale Ave., Ste. 260-262, City of Industry 91748, 626.363.0888. Tour Guide Language: CH, EN, ANY WITH NOTICE</p>	•	•	•	•	•	•	•	•	•	•	•	•	•
<p>T.E. LLC <i>usgroupbooking.com</i>, 9550 Flair Dr., Ste. #313, El Monte 91731, 626.522.1629</p>													
<p>TEAMAMERICA <i>teamamericany.com</i>, 404 S. Figueroa St., Ste. 101, Los Angeles 90071, 213.261.9766. Tour Guide Language: CH, DE, DT, EN, FR, IT, JP, PT, SP</p>	•	•	•	•	•	•	•	•	•	•		•	•
<p>TERRES INDIENNES INC. <i>terresindiennes.com</i>, 4247 Lobos Rd., Woodland Hills 91316, 818.347.3922. Tour Guide Language: DT, EN, FR, ANY WITH NOTICE</p>	•	•	•	•	•	•	•	•	•			•	•
<p>TOUR AMERICA <i>touramerica.us.com</i>, 800 Wilshire Blvd., Ste. 808, Los Angeles 90017, 213.683.1188</p>													
<p>TOURS4FUN (EASY-GO, INC.) <i>tours4fun.com</i>, 301 E. Foothill Blvd., Ste. 100, Arcadia 91006, 626.538.1278. Los Angeles based Tours4Fun continues to provide high-level tours at low prices. A reseller of services worldwide, Tours4Fun is a leader in providing tours online.</p>													
<p>TTS (USA) TRAVELING CO., LTD. 9040 Testar Ave., Ste. 107, El Monte 91731, 626.572.8988. TTS USA is a leading tour receptive operator focusing on China inbound travel services. We have professional operation teams in Los Angeles and New York offices specializing in group arrangements throughout the United States.</p>													
<p>U.S. CHINA TRAVEL SERVICE <i>chinatravelservice.com</i>, 388 E. Valley Blvd., Ste. 210, Alhambra 91801, 626.457.8668</p>													
<p>US LION TRAVEL <i>us.liontravel.com</i>, 35 W. Valley Blvd., #D, Alhambra 91801, 626.569.9238</p>													
<p>W & S INTERNATIONAL TRAVEL INC. https://mp.weixin.qq.com/s/thgxr_ponkqox6ge7epbmw, 17800 Castleton St., #105, City of Industry 91748, 626.839.1656</p>													
<p>WENJING.COM <i>wenjing.com</i>, 680 Brea Canyon Rd., Ste. 268, Diamond Bar 91789, 626.377.9969</p>													
<p>WF TRAVEL SERVICE INC. <i>usawf.com</i>, 1455 N. Citrus Ave., Covina 91722, 626.339.6777</p>													

Tourism Resources

<p>TTMA - TRAVEL AND TOURISM MARKETING ASSOCIATION OF SOUTHERN CALIFORNIA <i>ttma.org</i>, P.O. Box 94879, Pasadena 91109, 626.214.8481</p>													
<p>YOUWORLD <i>youworld.us</i>, 145 Valley St., Ste. #1065, Pasadena 91105, 202.215.6758</p>													



JON BILOUS/SHUTTERSTOCK

DISCOVER



L.A.'S COASTAL POINT OF VIEW FOR YOUR
NEXT MEETING



Contemporary Hotels. Yacht Receptions. Poolside Networking. Waterfront Views.

Make Marina del Rey your next Southern California meetings destination. Experience 100,000 square feet of total meeting space and an abundance of waterfront dining – just 4 miles north of LAX and minutes from world-famous Venice Beach and Santa Monica.

Marina del Rey is home to six hotels

Marriott | The Ritz-Carlton | Marina del Rey Hotel | Hilton Garden Inn | Jamaica Bay Inn | Foghorn Inn

Contact us to learn how you can save up to \$2,000 in incentives for your next meeting.

visitmarinadelrey.com · 866.650.4567
groups@visitmarinadelrey.com

MARINA DEL REY®
convention and visitors bureau

BECAUSE

basic

HAS NEVER BEEN YOUR THING

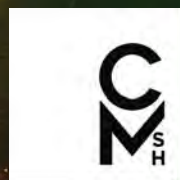

CITY
MARKET
SOCIAL HOUSE

Los Angeles



DOWNTOWN/LA METRO

This inset map details the Downtown Los Angeles area, showing major landmarks and districts. Key locations include Dodger Stadium (3 miles), The Music Center, Walt Disney Concert Hall, The Broad, Civic Center, City Hall, Little Tokyo, Union Station, Financial District, Skyspace, Angel's Flight, Historic Core, Central City East, Arts District, South Park, Fashion District, Staples Center, Los Angeles Convention Center, and various shopping areas like DTLA, FIGAT7TH, and ROW. The map also shows the LA Live area and the Los Angeles Clippers arena.

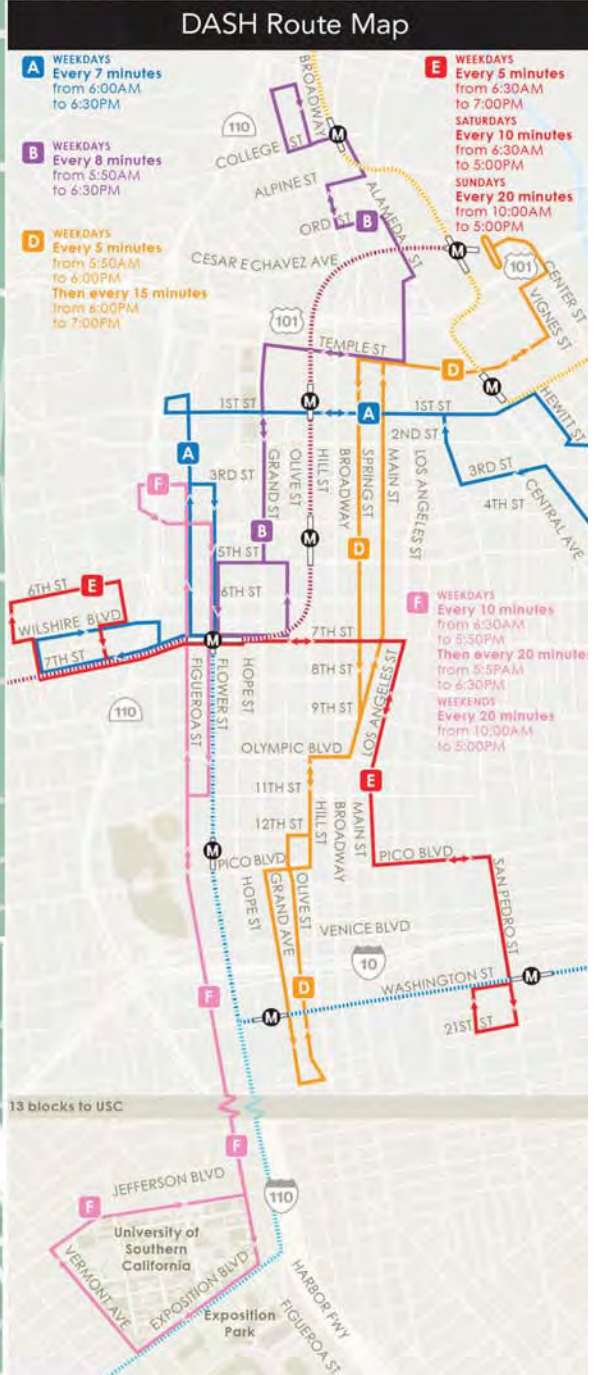
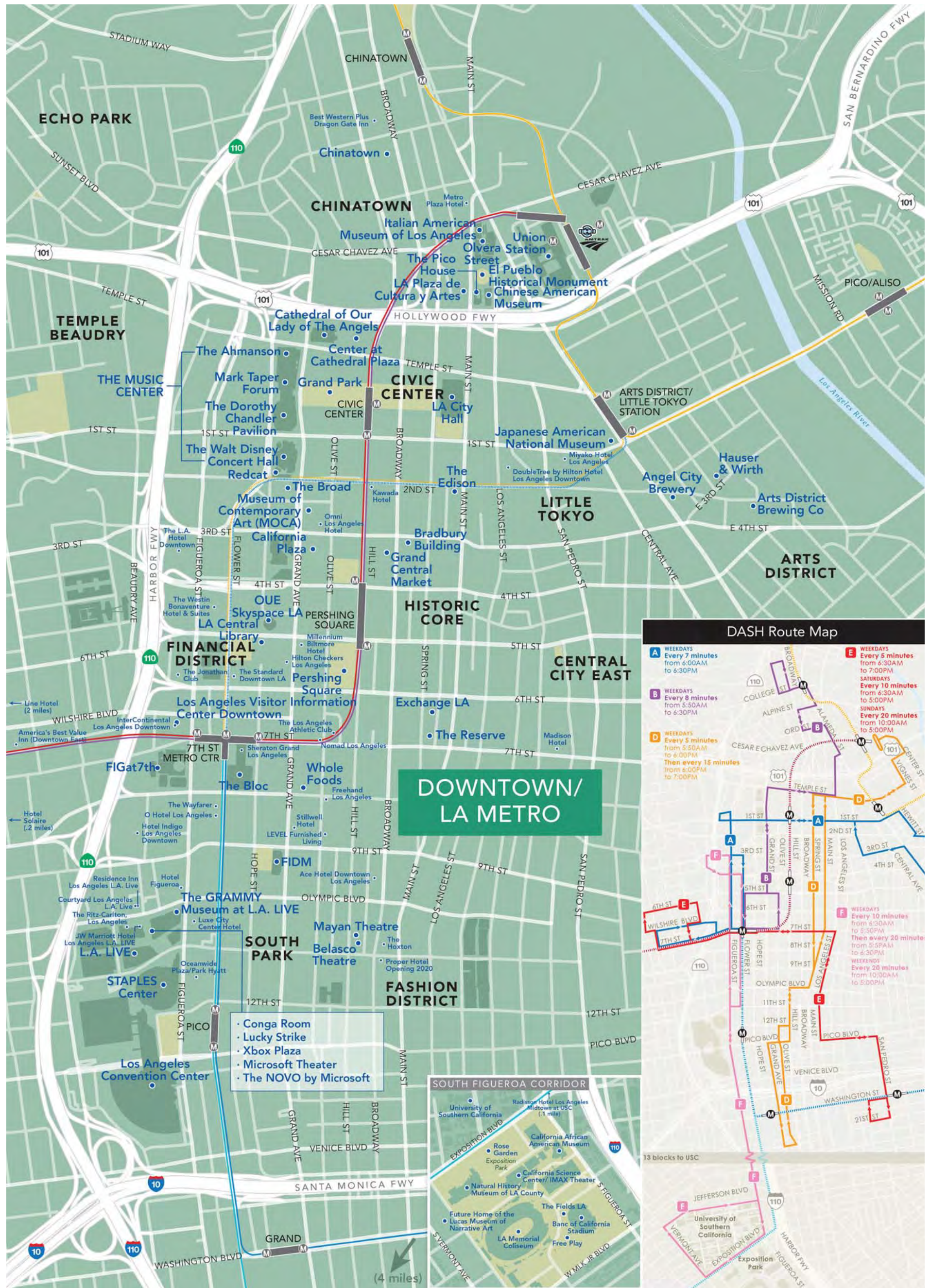

- Conga Room
- Lucky Strike
- Xbox Plaza
- Microsoft Theater
- The NOVO by Microsoft