



**CRACKHOLM  
OPEN HOUSE TAG SALE**



**JULY 1<sup>ST</sup> & 2<sup>ND</sup> 2019**  
*at the farm | à la ferme*

## INSTRUCTIONS DE LA TAG SALE

Vous pouvez vous préinscrire, en transmettant les informations suivantes; nom, prénom et numéro de cellulaire à l'adresse crackholm@bell.net. Il sera également possible de vous inscrire sur place.

Un message texte vous sera envoyé de la part de mobilbid.co pour confirmer votre inscription.

Cliquez sur le lien pour avoir accès à la plate-forme web et les divers lots offerts.

Double cliquez sur le lot si vous désirez placer une mise. Les informations pour la mise minimale et l'augmentation minimale sont indiquées pour chaque lot.

Placez le montant de votre mise et cliquez sur MISER. Votre mise sera automatiquement enregistrée. Vous recevrez un message texte pour le confirmer.

Vous pouvez également placez une mise maximale pour le lot. (Personne ne peut voir les mises maximales). Cette option permet de miser automatiquement pour vous si votre dernière mise est dépassée.

Vous serez informés par message texte dès que l'une de vos mises est dépassée.

Vous pourrez facilement à l'aide des icônes identifier vos lots favoris et les lots pour lesquels vous avez la mise la plus élevée.

L'encan en ligne sera ouvert de 10 h à 19 h 30 le 1<sup>er</sup> juillet 2019.

Une fois l'encan en ligne terminée, toutes les bêtes seront offertes au premier arrivé et les acheteurs devront s'entendre avec David Crack, cell. : 819 352-1670.



### **FACILE, SIMPLE et EFFICACE!**

**Il sera possible de s'inscrire sur place.**

**Des membres de l'équipe Crackholm pourront vous aider à compléter votre inscription pour miser.**

**Il vous sera ainsi possible de miser sur place, à distance et de suivre l'évolution de l'encan en temps réel sur votre cellulaire!!!**

---

## TAG SALE INSTRUCTIONS

To register early for the tag sale simply transmit the following information: last name, first name, cellphone to the following email address crackholm@bell.net or you can easily sign-up onsite as well.

You will receive a text message from mobilbid.co to confirm your registration.

Click on the link to have access to the web-based platform containing the lots of the tag sale.

Double click on the lot you want to bid on. The information for the minimum bid and bid increase scale are indicated for each lot.

Place your bid amount and click on MISER. Your bid will automatically be registered and you will get a confirmation via text message.

You also have the option to place a maximum bid on a lot. (No one will be able to see the maximum bids). This option will allow you to increase your bid automatically if someone outbids you.

You will also receive a text message anytime you have been outbid.

With the use of the icons you can easily select your favourite lots and follow them, and you can also follow which lots which you have the highest bid on.

The online portion of the tag sale will be open from 10:00 AM to 7:30PM July 1<sup>st</sup>.

Once the online version of the tag sale is completed the remaining lots will be on a first come first serve basis and the buyers should communicate with David Crack 819 352-1670.

### **EASY, SIMPLE and EFFICIENT!**

**You can sign-up onsite or pre-register.**

**The Crackholm team members will be able to help you with your registration.**

**You will be able to bid live onsite, away from the site, and follow the evolution of the auction in real time from your cell phone!!!**



# CRACKHOLM OPEN HOUSE TAG SALE

July 1<sup>st</sup> & 2<sup>nd</sup> 2019  
*at the farm | à la ferme*

262, chemin de la Rivière  
Cleveland, Québec JOB 2H0

## GÉRANT | MANAGER

David Crack .....819 352-1670

## CONTACTS

Tim Abbott .....802 238-1142  
Shany Bernier .....819 552-0322  
Pierre Boulet .....418 234-3407  
Jean-Dominic Caron .....418 863-2278  
Aaron Eaton .....315 857-8303  
Dominic Fortier .....819 350-5877  
Adam Fraley .....570 772-6837  
Eric Hétu .....819 795-8249  
Adam Hodgins .....226 930-0166  
Kevin Jacobs .....819 817-4216  
Simon Lalande .....514 239-5435  
Richard Landry .....819 479-9156  
Vincent Landry .....819 578-3589  
Pier-Olivier Lehoux .....418 997-7055  
Adam Liddle .....518 361-9946  
Abe Light .....315 651-7410  
Jason McDonald .....613 229-4859  
Callum McKinven .....819 437-7552  
Keven Moffet .....418 882-8165  
Jean-Patrice Nault .....450 558-2858  
Remi Pelletier .....418 209-8844  
Sebastien Saindon .....418 714-5129

## PRÉPARATION | FITTING CREW

Kolton Crack .....819 238-6399  
Savannah Crack .....819 823-6399  
Jordan Hawthorn .....226 622-1017  
Steven Morin .....819 313-2760  
Jérémie Morneau .....819 238-5940  
Tristan Rae .....519 604-8720  
Brent Sayles .....226 802-0711

## SECRÉTARIAT | SALES CLERK

Nathalie Beauchemin .....819 293-9257

## *Programme | Program*

---

### 10 H

Inauguration des installations  
Inauguration of the installations  
TAG SALE Ouverture des mises | Bids Open

### 10 H 15

Début des visites • Kiosques | Site visits • Booths

### 12 H

Dîner - Hot-dog | Lunch - Hot-dog

### 16 H

Bières et saucisses | Beer and sausages

**BIENVENUE À TOUS | WELCOME TO EVERYONE!**

# Crackholm Open House Tag Sale

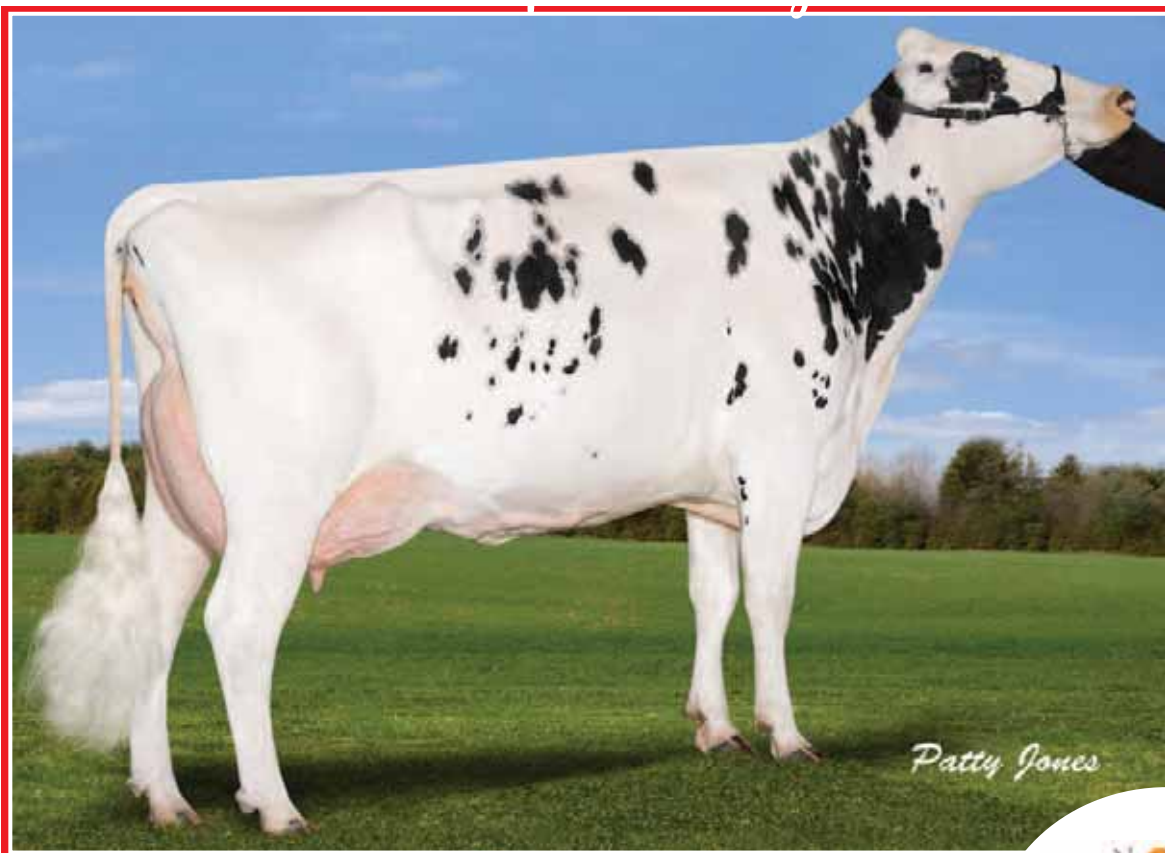

## Gen-I-Beq Shottle *Bombi* EX-94 2E 25\*

Canadian Cow of the Year 2013  
Her dam is the Mat. Sister to Goldwyn  
3<sup>e</sup> mère | 3<sup>rd</sup> Dam



### CRACKHOLM SPIDERMAN BABY

HOCANF110165853 B&W B:23 Mar 2017  
VG-85-2YR-CAN  
MS:86 (FA:7 RAH:9 RAW:8) F&L:85 DS:83 RP:83  
CAN-PA Apr\*19 42%Rel PA LPI 2645/40%  
KG M 869/79% F 37/79% %F 0.03 PRO\$  
MR 100 P 43/93% %P 0.12 1134  
CAN-PA Apr\*19 42%Rel CONF 4/64%  
MS 4 F&L 2 DS 0 RP 1

Vêlé | Fresh Mar. 30, 2019

Saillie | Bred June 08, 2019

to 200H011082 Parachute

Jr. 2-Yr-Old from the Bombi family

Last test 40 kg 4,3%F 3,3%P SCC 31

4th-6th Maternal Dam  
GEN-I-BEQ CHAMPION BAMBI EX-90-6YR-CAN 4\*  
BRAEDALE BALER TWINE VG-86-2YR-CAN 34\*  
BRAEDALE GYPSY GRAND VG-88-5YR-CAN 37\*

**LOT DE CHARITÉ POUR LA FONDATION DE CHUS  
CHARITY LOT FOR**

### RJR SPIDERMAN-ET PB

HOUSAM72990559 B&W \*A1A2\*CVF\*RDF\*BYF\*BLF\*  
GMACE Apr\*19 82%Rel GMLPI 2610/81%  
KG M 1065/68% F 19/31% %F-0.21 PRO\$  
MR 99 P 23/36% %P-0.11 924  
CAN-GEV Apr\*19 86%Rel CONF 4/74%  
MS 5 F&L 4 DS -1 RP 2  
Progeny Data: 164 Daus: 68.00% GP+  
0EX 4VG 109GP 50G 1F

### STE ODILE PURE PB

HOCANM11294722 B&W \*A1A2\*CVF\*BRC\*BYF\*BLF  
CAN-GEV Apr\*19 98%Rel GLPI 2607/94%  
KG M 1513 F 42 %F-0.14 P 46 %P-0.03  
CAN-GEV Apr\*19 97%Rel CONF 7

### SAR-JAS UNO SIDRA-ET PB

HOUSAF69312584 B&W B:20 Nov 2012  
VG-85-2YR-USA

### MOUNTFIELD SSI DCY MOGUL-ET PB

HO840M3006972816 B&W \*A1A2\*CVF\*RDF\*BYF\*BL  
EX-93-7YR-USA EXTRA'15

### STE ODILE MANOMAN MOD PLATINE PB

HOCANF106505969 B&W \*BRC ET B:17 Dec 2010  
VG-87-5YR-CAN 1\*(0/6)

### AMIGHETTI NUMERO UNO ET PB

HOITAM17990915143 B&W \*A1A2\*CVF\*BYF\*BLF\*D  
EX-90-3YR-HUN ST'15

### SAR-JAS DOMAIN SOMAIN PB

HOUSAF69312501 B&W B:12 Nov 2010  
GP-82-4YR-USA

### FLEVO GENETICS SNOWMAN PB

HONLDM388965513 B&W \*CVF\*BLF

### MSCHARTROIS PLANET LEONI-ET PB

HOUSAF66050509 B&W ET B:07 Jul 2009  
EX-90-6YR-CAN 17\*(3/82)

### LONG-LANGS OMAN OMAN-ET PB

HOUSAM135746776 B&W \*CVF\*BYF\*BLF ET  
VG-85-4YR-USA EXTRA'12 GM'10

### GEN-I-BEQ SHOTTLE BOMBI PB

HOCANF102438051 B&W \*POF ET B:17 Dec 2005  
VG-89-6YR-CAN EX-94-2E-USA 25\*(4/123)

02-01 305 12378 607 4.9 417 3.4

365 14456 730 5.0 493 3.4

BCA 311 413 331

3 LACT: 54814 2323 4.2 1851 3.4 KG

Avg BCA: M311(75) F413(153) P 331(88)

Progeny Data: 7EX 18VG 3GP 0G 0F

27 DAUS ME AVG: 13391 547 4.1 423 3.2

AVG BCA: M253 F280 P256

### MAPLE WOOD LET IT SNOW BABY PB

HOCANF11672111 B&W \*A1A1 ET B:14 Jun 2013

VG-86-2YR-CAN

MS:87 (FA:8 RAH:7 RAW:9) F&L:85 DS:86 RP:85

CAN-GEV Apr\*19 84%Rel GLPI 2700/80%

KG M 673/71% F 55/92% %F 0.28 PRO\$

MR 100 P 64/99% %P 0.35 1323

CAN-GEV Apr\*19 81%Rel CONF 3/54%

MS 4 F&L 0 DS 1 RP 0

01-10 276 7383 287 3.9 263 3.6

BCA 202 211 223

02-10 284 10235 384 3.8 378 3.7

BCA 236 240 274

2 LACT: 17618 671 3.8 641 3.6 KG

Avg BCA: M219(19) F226(18) P249(45)

Progeny Data: 0EX 1VG 0GP 0G 0F

### VELTHUIS LET IT SNOW PB

HOCANM11294722 B&W \*A1A2\*CVF\*BYF\*BLF\*DPF

EX-91-3YR-CAN EXTRA'15

CAN-GEV Apr\*19 99%Rel GLPI 2697/97%

KG M 1581 F 50 %F-0.07 P 69 %P-0.13

CAN-GEV Apr\*19 98%Rel CONF 7

### MAPLE WOOD MAN O MAN BOMBI PB

HOCANF10973674 B&W \*A1A2 ET B:15 Mar 2010

VG-85-2YR-CAN 6\*(5/25)

01-11 305 10548 545 5.2 400 3.8

338 12218 657 5.4 478 3.9

BCA 276 387 328

05-04 235 10118 558 5.5 365 3.6

2 LACT: 22336 1215 5.4 843 3.8 KG

Avg BCA: M276(-36) F 387(8) P328(-8)

Progeny Data: 0EX 7VG 7GP 3G 0F

17 DAUS ME AVG: 13815 603 4.4 466 3.4

AVG BCA: M261 F309 P282

# Crackholm Open House Tag Sale



## Crackholm Speaker *Leyla* VG-88 (MS:90)

1<sup>st</sup> Jr. 3-Yr-Old & Best Udder Quebec Spring Show 2019

En vente | She Sells!



### CRACKHOLM SPEAKER LEYLA

HOCANF109219735 B&W B:16 Apr 2016  
 VG-88-3YR-CAN  
 MS:90 (FA:8 RAH:8 RAW:8) F&L:86 DS:88 RP:85  
 CAN-EBV Apr\*19 55%Rel LPI 2729/45%  
 KG M 127/41% F 32/74% %F 0.24 PRO\$  
 MR 101 P 42/93% %P 0.29 1029  
 CAN-EBV Apr\*19 44%Rel CONF 7/88%  
 MS 7 F&L 3 DS 8 RP 1

01-11	305	8981	377	4.2	341	3.8
	319	9279	394	4.3	355	3.8
	BCA	235	267		280	
1	LACT:	9279	394	4.2	355	3.8
	Avg BCA:	M235(2)	F267(16)		P280(34)	

4th-5th Maternal Dam  
 ZACH WADE LUST EX-92-2E-USA  
 KENNVILLE SKYCHIEF LILY EX-91-2E-USA

Vêlé | Fresh Apr. 01, 2019

Saillie | Bred June 6, 2019

to 200HO11082 Parachute

Last test 49.5 kg 3.8%F 3.3%P SCC 5

1<sup>st</sup> Jr. 3-Yr-Old &  
 Best Udder Quebec Spring Show 2019

### GILLETTE SPEAKER PB

HOCANM11491874 B&W \*A2A2\*CVF\*RDF\*BYF\*BLF\*  
 CAN-GEV Apr\*19 96%Rel GLPI 2895/91%  
 KG M 1529/85% F 31/45% %F-0.23 PRO\$  
 MR 102 P 53/82% %P 0.02 1460  
 CAN-GEV Apr\*19 93%Rel CONF 7/89%  
 MS 10 F&L 4 DS 2 RP -2

Progeny Data: 241 Daus: 73.00% GP+  
 0EX 22VG 155GP 62G 2F  
 220 DAUS ME AVG: 12208 467 3.8 393 3.2  
 AVG BCA: M231 F239 P238

### MOUNTFIELD SSI DCY MOGUL-ET PB

HO840M3006972816 B&W \*A1A2\*CVF\*RDF\*BYF\*BL  
 EX-93-7YR-USA EXTRA'15  
 CAN-GEV Apr\*19 99%Rel GLPI 3009/99%  
 KG M 1066 F 84 %F 0.38 P 44 %P 0.07  
 CAN-GEV Apr\*19 99%Rel CONF 9

### GILLETTE S PLANET 2ND SNOOZE PB

HOCANF9862923 B&W \*BYF B:06 Jun 2009  
 VG-86-2YR-CAN 9\*(0/45)  
 01-11 305 15921 596 3.7 516 3.2  
 365 18807 703 3.7 611 3.2  
 BCA 427 429 434  
 2 LACT: 56301 1922 3.4 1830 3.3 KG

### COYNE-FARMS DORCY-ET PB

HOUSAM139005002 B&W \*A1A2\*BYC\*CVF\*BLF ET  
 VG-87-4YR-USA ST'15  
**MOUNTFIELD MARSH MAXINE-ET PB**  
 HOUSAF62784081 B&W ET B:23 Apr 2006  
 VG-88-2YR-USA DOM

### ENSENADA TABOO PLANET-ET PB

HOUSAM60597003 B&W \*A2A2\*CVF\*RDF\*BYF\*BLF\*  
 EX-92-14YR-USA EXTRA'12 GM'11  
**GILLETTE BOLTON 2ND SLEEP PB**  
 HOCANF8932144 B&W \*BYC ETM B:07 Apr 2007  
 VG-89-4YR-CAN 11\*(5/51)

### ROCKLAN WINDBROOK LADY PB

HOUSAF142148794 B&W B:13 Oct 2012  
 VG-87-3YR-CAN 1\*(6/0)  
 MS:86 (FA:8 RAH:5 RAW:9) F&L:87 DS:90 RP:87  
 CAN-EBV Apr\*19 60%Rel LPI 2175/50%  
 KG M-932/3% F-15/15% %F 0.19 PRO\$  
 MR 98 P 6/39% %P 0.31 -147  
 CAN-EBV Apr\*19 48%Rel CONF 5/74%  
 MS 3 F&L 3 DS 9 RP 2

02-04	305	7566	291	3.9	285	3.8
	BCA	184	191		219	
03-06	305	11247	432	3.8	411	3.7
	365	12359	487	3.9	462	3.7
	BCA	240	251		276	
2	LACT:	21293	849	4.0	813	3.8
	Avg BCA:	M212 F221(0)	P248			
	Progeny Data:	0EX 2VG 0GP 0G 0F				
	2 DAUS ME AVG:	11750	470	4.0	402	3.4
	Avg BCA:	M222 F241 P243				

### GILLETTE WINDBROOK PB

HOCANM7816429 B&W \*A2A2\*CVF\*BYF\*BLF\*DPF\*  
 EX-97-6YR-CAN EXTRA'10  
 CAN-GEV Apr\*19 99%Rel GLPI 2562/99%  
 KG M 205 F 34 %F 0.24 P 17 %P 0.09  
 CAN-GEV Apr\*19 99%Rel CONF 9

### ZACH DRAKE LOUIS PB

HOUSAF140431773 B&W B:25 Jun 2009  
 VG-87-5YR-CAN  
 03-03 305 11676 471 4.0 426 3.6  
 329 12669 499 3.9 463 3.7  
 04-03 305 9662 312 3.2 322 3.3  
 05-08 305 10378 364 3.5 318 3.1  
 06-08 305 10637 340 3.2 327 3.1  
 5 LACT: 52373 1878 3.6 1748 3.3 KG  
 Progeny Data: 0EX 1VG 0GP 0G 0F  
 1 DAUS ME AVG: 11221 431 3.8 409 3.6  
 AVG BCA: M212 F221 P247

### GILLETTE BRILEA F B PB

HOCANM8209524 B&W \*A2A2\*CVF\*BYF\*BLF ET  
 EX-94-8YR-CAN EXTRA'05  
**GILLETTE BLITZ 2ND WIND PB**  
 HOCANF7352248 B&W ET B:03 Jul 2002  
 VG-88-3YR-CAN 73\*(5/361)

### FAR-O-LA DEBBIE-JO DRAKE-ET PB

HOUSAM130498623 B&W \*CVF\*BLF ET  
**ZACH DUNDEE LAUREN PB**  
 HOUSAF137225558 B&W B:06 Dec 2005  
 VG-86-3YR-USA  
 04-09 305 11376 395 3.5 331 2.9  
 305 11376 395 3.5 331 2.9  
 3 LACT: 37054 1335 3.6 1158 3.1 KG

# Crackholm Open House Tag Sale

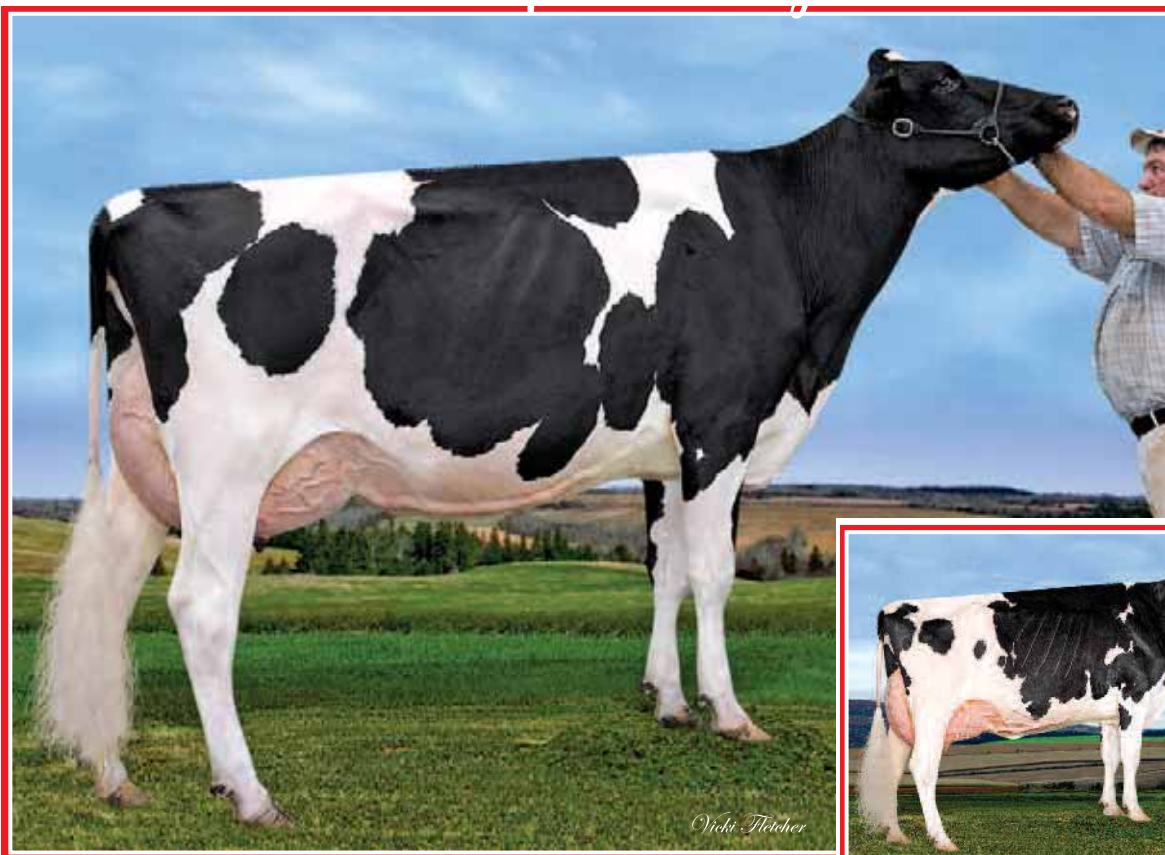

**Crackholm Altarabo Dasha EX-92 (MS:94)**  
6<sup>th</sup> gen. EX from the Adeen family  
En vente | She sells



**Ms Dana Epic Dot EX-93 (MS:95)**  
1<sup>st</sup> 4-Yr-Old & Res. Grand Champion  
Eastern ON Champ. 2017  
Mère | Dam



## CRACKHOLM ALTARABO DASHA

HOCANF109219627 B&W B:04 Mar 2015  
EX-92-4YR-CAN  
MS:94 (FA:9 RAH:8 RAW:8) F&L:93 DS:91 RP:88  
CAN-EBV Apr\*19 61%Rel LPI 3218/53%  
KG M 821/77% F 78/98% %F 0.41 PRO\$  
MR 107 P 43/93% %P 0.14 1996  
CAN-EBV Apr\*19 50%Rel CONF 8/93%  
MS 10 F&L 7 DS 1 RP 5

02-00	305	10328	448	4.3	362	3.5
	320	10781	469	4.4	380	3.5
	BCA	266	311		292	
03-00	287	10981	486	4.4	384	3.5
	BCA	243	293		266	
04-00	P57	9208	420	4.6	327	3.6
	PBCA	186	231		210	
3	LACT:	23938	1056	4.4	839	3.5
	Avg BCA:	M232	F278	P256		

4th-5th Maternal Dam  
MS KINGSTEAD CHIEF ADEEN-ET EX-94-2E-USA 10\*  
AITKENBRAE STARBUCK ADA EX-94-2E-USA 4\*  
**Vêlé | Fresh Mar. 7, 2019 • Due Feb. 03, 2020**  
**Saillie | Bred Apr. 29, 2019 to 151H003379 Lambda**  
**6<sup>th</sup> Gen EX - 4-Yr-Old from the Adeen family**  
**Last test 35,5 kg 4,7%F 3,0%P SCC 23**

**LONE-OAK-ACRES ALTARABO-ET PB**  
HOUSAM69829746 B&W \*A2A2\*CVF\*BYF\*BLF\*DPF  
EX-93-5YR-CAN  
CAN-EBV Apr\*19 99%Rel GLPI 3233/95%  
KG M 1243/75% F 76/92% %F 0.25 PRO\$  
MR 109 P 52/80% %P 0.08 2070  
CAN-EBV Apr\*19 97%Rel CONF 9/95%  
MS 11 F&L 7 DS 1 RP 2  
Progeny Data: 933 Daus: 73.00% GP+  
2EX 110VG 576GP 240G 5F  
1051 DAUS ME AVG: 12807 516 4.0 408 3.2  
AVG BCA: M242 F264 P247

**MOUNTFIELD SSI DCY MOGUL-ET PB**  
HO840M3006972816 B&W \*A1A2\*CVF\*RDF\*BYF\*BL  
EX-93-7YR-USA EXTRA\*15  
CAN-EBV Apr\*19 99%Rel GLPI 3009/99%  
KG M 1066 F 84 %F 0.38 P 44 %P 0.07  
CAN-EBV Apr\*19 99%Rel CONF 9  
**LONE-OAK-ACRES O RACHEL-ET PB**  
HOUSAF66185149 B&W B:03 Jan 2011

**COYNE-FARMS DORCY-ET PB**  
HOUSAM139005002 B&W \*A1A2\*BYC\*CVF\*BLF ET  
VG-87-4YR-USA ST\*15  
**MOUNTFIELD MARSH MAXINE-ET PB**  
HOUSAF62784081 B&W ET B:23 Apr 2006  
VG-88-2YR-USA DOM  
**DE-SU OBSERVER-ET PB**  
HOUSAM65917481 B&W \*A2A2\*CVF\*RDF\*BYF\*BLF\*  
EX-91-6YR-USA ST\*14  
**LONE-OAK-ACRES PS REESE-ET PB**  
HOUSAF66185086 B&W ET B:15 Mar 2009  
EX-90-4YR-USA

**MS DANA EPIC DOT-ET PB**  
HOUSAF71887105 B&W \*BLC\*DPF ET  
EX-93-5YR-CAN  
MS:95 (FA:9 RAH:8 RAW:7) F&L:90 DS:96 RP:93  
CAN-EBV Apr\*19 82%Rel GLPI 2794/78%  
KG M 388/56% F 27/68% %F 0.09 PRO\$  
MR 103 P 18/62% %P 0.04 1033  
CAN-EBV Apr\*19 79%Rel CONF 7/88%  
MS 7 F&L 4 DS 5 RP 7  
02-05 305 10274 416 4.1 337 3.3  
365 11885 484 4.1 396 3.3  
BCA 247 270 255  
03-11 303 11007 460 4.2 371 3.4  
BCA 234 261 244  
3 LACT: 36317 1565 4.3 1243 3.4 KG  
Avg BCA: M222(-19 ) F 244(-7) P230(-20 )  
RES. GRAND EAST. ON CHAMP. 2017  
RES. GRAND CARLETON-RUSSELL 2017  
1ST 4-YR EAST. ON CHAMP. 2017  
1ST 4-YR CARLETON-RUSSELL 2017  
Progeny Data: 1EX 0VG 1GP 0G 0F  
2 DAUS ME AVG: 11856 517 4.4 412 3.5  
AVG BCA: M224 F265 P249

**GENERATIONS EPIC PB**  
HOCANM11104016 B&W \*A1A2\*CVF\*BYF\*BLF\*DPF  
EX-94-4YR-CAN ST\*15  
CAN-EBV Apr\*19 99%Rel GLPI 2933/99%  
KG M 1303 F 29 %F-0.17 P 44 %P 0.01  
CAN-EBV Apr\*19 99%Rel CONF 8  
**KY-BLUE GW DANA-ET PB**  
HOUSAF139457788 B&W ET B:02 Apr 2008  
EX-91-4YR-USA  
02-05 54 1252 49 3.9  
04-01 185 7657 347 4.5 245 3.2  
2 LACT: 8909 396 4.4 245 2.8 KG  
Progeny Data: 1EX 0VG 0GP 0G 0F  
1 DAUS ME AVG: 11698 474 4.1 379 3.2  
AVG BCA: M221 F243 P229

**CHARLESDALE SUPERSTITION-ET PB**  
HOUSAM62065919 B&W \*POF\*CVF\*RDF\*BYF\*BLF\*D  
**TRAMILDA-N BAXTER EMILY-ET PB**  
HOUSAF139232811 B&W ET B:10 Feb 2008  
VG-85-2YR-CAN 31\*(3/152)

**BRAEDALE GOLDWYN PB**  
HOCANM10705608 B&W \*A1A2\*CVF\*BYF\*BLF  
GP-84-8YR-CAN GM\*12 EXTRA\*05  
**BVK OUTSIDE DIANA-ET PB**  
HOUSAF133834622 B&W ET B:04 Dec 2002  
EX-92-2E-USA DOM  
05-01 305 12474 443 3.6 404 3.2  
365 14479 512 3.5 469 3.2  
4 LACT: 48717 1683 3.5 1609 3.3 KG

# Crackholm Open House Tag Sale



**RF Goldwyn Hailey EX-97 5E 6\***

All-Canadian 2012-2013-2014 · All-American 2012 & 2014  
Grand Champion *Royal* & WDE 2012 & 2014 · World Champion 2012 & 2014  
3<sup>e</sup> mère | 3<sup>rd</sup> Dam

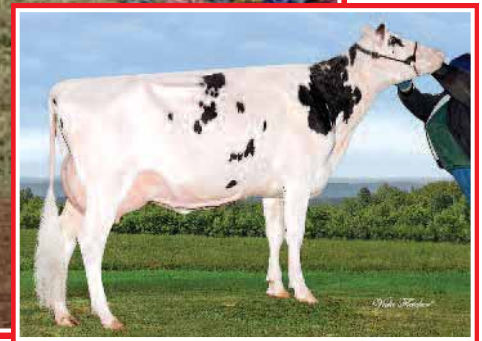

**Crackholm Baxter Hannah EX 2\***

2<sup>e</sup> mère | 2<sup>nd</sup> Dam



## CRACKHOLM SPEAKER HAILEY

HOCANF109219719 B&W B:15 Jan 2016  
VG-88-3YR-CAN  
MS:89 (FA:7 RAH:7 RAW:8) F&L:87 DS:88 RP:86  
CAN-EBV Apr\*19 96%Rel GLPI 2895/91%  
KG M 1529/85% F 31/45% %F-0.23 PRO\$  
MR 102 P 53/82% %P 0.02 1460  
CAN-EBV Apr\*19 93%Rel CONF 7/89%  
MS 10 F&L 4 DS 2 RP -2

Progeny Data: 241 Daus: 73.00% GP+  
0EX 22VG 155GP 62G 2F  
220 DAUS ME AVG: 12208 467 3.8 393 3.2  
AVG BCA: M231 F239 P238

## CRACKHOLM SHAMROCK HAIZEX PB

HOCANF107127963 B&W ET B:11 Mar 2012  
VG-85-4YR-CAN  
MS:87 (FA:7 RAH:8 RAW:7) F&L:81 DS:89 RP:85  
CAN-EBV Apr\*19 64%Rel LPI 2409/56%  
KG M 608/68% F 42/84% %F 0.17 PRO\$  
MR 102 P 10/47% %P-0.06 701  
CAN-EBV Apr\*19 53%Rel CONF-1/17%  
MS-1 F&L 0 DS-1 RP 1  
02-06 305 9668 397 4.1 316 3.3  
BCA 228 250 232  
03-10 305 11896 484 4.1 376 3.2  
365 12969 542 4.2 423 3.3  
BCA 241 266 243  
2 LACT: 26005 1103 4.2 874 3.4 KG  
Avg BCA: M235(0) F258(14) P238(-7)  
Progeny Data: 0EX 1VG 0GP 0G 0F  
1 DAUS ME AVG: 12756 541 4.2 414 3.2  
AVG BCA: M241 F277 P250

01-09	305	9298	385	4.1	310	3.3
	BCA	243	269		252	
03-00	P99	10948	483	4.4	363	3.3
	PBCA	239	286		249	
2	LACT:	14452	605	4.2	476	3.3
	Avg BCA:	M241	F278	P251		

**MOUNTFIELD SSI DCY MOGUL-ET PB**  
HO840M3006972816 B&W \*A1A2\*CVF\*RDF\*BYF\*BL  
EX-93-7YR-USA EXTRA\*15  
CAN-GEV Apr\*19 99%Rel GLPI 3009/99%  
KG M 1066 F 84 %F 0.38 P 44 %P 0.07  
CAN-GEV Apr\*19 99%Rel CONF 9

**GILLETTE S PLANET 2ND SNOOZE PB**  
HOCANF9862923 B&W \*BYF B:06 Jun 2009  
VG-86-2YR-CAN 9\*(0/45)  
01-11 305 15921 596 3.7 516 3.2  
365 18807 703 3.7 611 3.2  
BCA 427 429 434  
2 LACT: 56301 1922 3.4 1830 3.3 KG

**LADYS-MANOR PL SHAMROCK-ET PB**  
HOUSAM68977120 B&W \*A1A2\*CVF\*RDF\*BYF\*BLF\*  
EX-90-7YR-USA  
CAN-GEV Apr\*19 99%Rel GLPI 2627/98%  
KG M 1213 F 37 %F-0.08 P 22 %P-0.14  
CAN-GEV Apr\*19 99%Rel CONF -1

**CRACKHOLM BAXTER HANNAH PB**  
HOCANF104505332 B&W \*CVF\*BRC\*BYF\*BLF\*DPF  
EX-90-6YR-CAN 2\*(0/11)  
02-00 305 9370 421 4.5 324 3.5  
365 10782 485 4.5 381 3.5  
BCA 234 281 251  
06-01 220 10834 437 4.0 362 3.3  
2 LACT: 27087 1187 4.4 970 3.6 KG  
Avg BCA: M234(8) F281(51) P251(13)  
Progeny Data: 1EX 3VG 0GP 0G 0F  
4 DAUS ME AVG: 12491 496 4.0 412 3.3  
AVG BCA: M236 F254 P249

4th-6th Maternal Dam  
MELLHOLM LOUIE HANAH EX-922E-CAN 8\*  
MELLHOLM JOLT HARRIET EX-904E-CAN 1\*  
MELLHOLM GAMBLER DEBRA VG-85-5YR-CAN

**Vêlé | Fresh Jan. 24, 2019**  
Last test 45,8 kg 3,9%F 3,2%P SCC 35  
Jr. 3-Yr-Old for 2019 from the Hailey family

**COYNE-FARMS DORCY-ET PB**  
HOUSAM139005002 B&W \*A1A2\*BYC\*CVF\*BLF ET  
VG-87-4YR-USA ST\*15  
**MOUNTFIELD MARSH MAXINE-ET PB**  
HOUSAF62784081 B&W ET B:23 Apr 2006  
VG-88-2YR-USA DOM

**ENSENADA TABOO PLANET-ET PB**  
HOUSAM60597003 B&W \*A2A2\*CVF\*RDF\*BYF\*BLF\*  
EX-92-14YR-USA EXTRA\*12 GM\*11  
**GILLETTE BOLTON 2ND SLEEP PB**  
HOCANF8932144 B&W \*BYC ETM B:07 Apr 2007  
VG-89-4YR-CAN 11\*(5/51)

**ENSENADA TABOO PLANET-ET PB**  
HOUSAM60597003 B&W \*A2A2\*CVF\*RDF\*BYF\*BLF\*  
EX-92-14YR-USA EXTRA\*12 GM\*11  
**LADYS-MANOR RUBY D SHAWN-ET PB**  
HOUSAF62360741 B&W \*BYF ET B:14 Oct 2005  
EX-90-5YR-USA GMD DOM

**EMERALD-ACR-SA T-BAXTER PB**  
HOUSAM132973942 B&W \*CVF\*BRC\*BYF\*BLF\*DPF  
EX-91-6YR-CAN EXTRA\*10

**RF GOLDWYN HAILEY PB**  
HOCANF7757321 B&W B:17 Apr 2006  
EX-97-5E-CAN 6\*(3/27)  
08-01 305 14164 595 4.2 468 3.3  
365 16775 713 4.3 564 3.4  
BCA 277 320 294  
7 LACT: 106223 4523 4.3 3561 3.4 KG  
Avg BCA: M272(18) F297(19) P280(30)  
ALL-CANADIAN MATURE COW 2014,2013,2012  
ALL-AMERICAN MATURE COW 2014  
GRAND ROYAL 2012 & 2014  
GRAND WORLD DAIRY EXPO 2012 & 2014  
Progeny Data: 4EX 4VG 1GP 0G 0F  
11 DAUS ME AVG: 13550 543 4.0 435 3.2  
AVG BCA: M256 F278 P263

# Crackholm Open House Tag Sale



## Belroux Storm *Crystal* EX-96 2E 3\*

All-Canadian Mature cow 2006 · Res. All-American 2004 & 2007  
 1<sup>st</sup> Mature cow & Res. Grand Champion *Royal* 2006  
 3<sup>e</sup> mère | 3<sup>rd</sup> Dam



### CRACKHOLM EVERLASTING CREAM

HOCANF108128948 B&W B:19 Oct 2013  
 EX-91-2E-CAN  
 MS:91 (FA:7 RAH:9 RAW:6) F&L:90 DS:90 RP:92  
 CAN-EBV Apr\*19 63%Rel LPI 2479/51%  
 KG M 464/60% F 38/80% %F 0.19 PRO\$  
 MR 103 P 15/57% %P 0.00 698  
 CAN-EBV Apr\*19 46%Rel CONF 2/44%  
 MS-1 F&L 2 DS 7 RP 4  
 Progeny Data: 0EX 1VG 0GP 0G 0F  
 1 DAUS ME AVG: 12862 509 4.0 435 3.4  
 AVG BCA: M243 F261 P263

02-01	299	8627	330	3.8	290	3.4
	BCA	209	217		221	
03-01	305	10897	471	4.3	363	3.3
	321	11224	487	4.3	375	3.3
	BCA	231	271		242	
04-02	284	11071	459	4.2	361	3.3
	BCA	214	240		221	
05-01	P158	11390	505	4.4	388	3.4
	PBCA	212	253		230	
4	LACT:	38126	1584	4.2	1258	3.3
	Avg BCA:	M217	F245	P229		

4th-5th Maternal Dam  
 BELROUX LINDY IRENE VG-86-3YR-CAN 2\*  
 BELROUX STAR IRENE VG-86-3YR-CAN

Vêlé | Fresh Nov. 26, 2018  
 Due Oct. 09, 2019 to 200H011090 Saluki  
 5-Yr-Old for fall 2019  
 Last test 36,8 kg 4,16%F 3,34%P SCC 17

**VELTHUIS SG EVERLASTING PB**  
 HOCANM1294765 B&W \*A1A1\*CVF\*BYF\*BLF ETM  
 VG-86-4YR-CAN  
 F&L:86 DS:86 RP:88  
 CAN-GEV Apr\*19 98%Rel GLPI 2605/95%  
 KG M 1504/84% F 38/55% %F-0.16 PRO\$  
 MR 101 P 61/89% %P 0.09 1107  
 CAN-GEV Apr\*19 96%Rel CONF -1/39%  
 MS -4 F&L 0 DS 6 RP 2  
 Progeny Data: 528 Daus: 59.00% GP+  
 4EX 71VG 239GP 207 G 7F  
 541 DAUS ME AVG: 11858 459 3.9 384 3.2  
 AVG BCA: M224 F235 P232

**FLEVO GENETICS SNOWMAN PB**  
 HONLDM388965513 B&W \*CVF\*BLF  
 CAN-GEV Apr\*19 99%Rel GLPI 2870/99%  
 KG M 2406 F 63 %F-0.24 P 70 %P-0.08  
 CAN-GEV Apr\*19 99%Rel CONF 6

**CALBRETT PLANET EVE PB**  
 HOCANF9941775 B&W ET B:23 Aug 2009  
 VG-87-7YR-CAN 14\*(0/70)  
 02-04 305 13130 536 4.1 439 3.3  
 365 15063 623 4.1 515 3.4  
 BCA 312 346 330  
 4 LACT: 82568 3343 4.0 2869 3.5 KG

**CRACKHOLM FEVER PB**  
 HOCANM103631566 B&W \*A1A1\*CVF\*BYF\*BLF\*DPF  
 EX-95-11YR-CAN ST\*10  
 CAN-GEV Apr\*19 99%Rel GLPI 2693/99%  
 KG M 4 F 19 %F 0.18 P 0 %P 0.00  
 CAN-GEV Apr\*19 99%Rel CONF 7

**CRACKHOLM WILDMAN CRYSTAL PB**  
 HOCANF105769001 B&W ET B:20 Aug 2009  
 EX-90-3E-CAN 2\*(7/3)  
 03-04 305 12443 468 3.8 410 3.3  
 BCA 258 263 266  
 06-04 305 12951 550 4.3 425 3.3  
 BCA 238 275 253  
 07-06 305 12577 544 4.3 412 3.3  
 BCA 236 279 250  
 09-00 P259 13125 564 4.3 422 3.2  
 PBCA 265 308 269  
 6 LACT: 79494 3445 4.3 2722 3.4 KG  
 Avg BCA: M238 F271 P252  
 Progeny Data: 0EX 3VG 2GP 0G 0F  
 5 DAUS ME AVG: 13285 533 4.0 423 3.2  
 AVG BCA: M251 F273 P256

**O-BEE MANFRED JUSTICE-ET PB**  
 HOUSAM122358313 B&W \*A1A2\*CVF\*RDF\*BLF\*DPF  
 EX-94-7YR-USA SP\*07 GM  
**BROEKS MBM ELSA PB**  
 HONLDF381135900 B&W ET B:22 Feb 2003  
 EX-90-5YR-NLD 4\*(15/8)

**ENSENADA TABOO PLANET-ET PB**  
 HOUSAM60597003 B&W \*A2A2\*CVF\*RDF\*BYF\*BLF\*  
 EX-92-14YR-USA EXTRA\*12 GM\*11  
**WABASH-WAY EVETT-ET PB**  
 HOUAF137044384 B&W ET B:07 Dec 2005  
 VG-86-2YR-CAN DOM 25\*(6/119)

**BRAEDALE GOLDWYN PB**  
 HOCANM10705608 B&W \*A1A2\*CVF\*BYF\*BLF  
 GP-84-8YR-CAN GM\*12 EXTRA\*05  
**CRACKHOLM EMORY FASHION PB**  
 HOCANF100385034 B&W B:01 Sep 2002  
 EX-92-7YR-CAN 19\*(7/88)

**LADYS-MANOR WILDMAN-ET PB**  
 HOUSAM130803069 B&W \*CVF\*BYF\*BLF ET  
 GP-82-4YR-CAN EXTRA\*09  
**BELROUX STORM CRYSTAL PB**  
 HOCANF6825163 B&W \*BRC B:08 Jul 1997  
 EX-96-2E-CAN 3\*(3/12)  
 06-09 305 13111 512 3.9 425 3.2  
 365 15120 591 3.9 497 3.3  
 BCA 256 272 266  
 4 LACT: 62234 2597 4.2 2160 3.5 KG  
 Avg BCA: M231(19) F245(30) P235(19)  
 ALL-CANADIAN MATURE COW 2006  
 RES. ALL-CANADIAN MATURE COW 2007,2004  
 RES. GRAND & 1ST MATURE COW ROYAL 2006  
 2ND MATURE COW ROYAL 2004  
 GRAND ATLANTIC SPRING 2007  
 Progeny Data: 1EX 4VG 0GP 1G 0F  
 6 DAUS ME AVG: 11856 470 4.0 385 3.3  
 AVG BCA: M224 F241 P233

**CRACKHOLM FEVER CRISTIE PB**  
 HOCANF107127931 B&W B:01 Aug 2011  
 VG-87-3YR-CAN  
 MS:90 (FA:9 RAH:8 RAW:6) F&L:85 DS:86 RP:86  
 CAN-EBV Apr\*19 65%Rel LPI 2337/56%  
 KG M-369/17% F 38/80% %F 0.46 PRO\$  
 MR 103 P-13/11% %P 0.01 391  
 CAN-EBV Apr\*19 52%Rel CONF 2/44%  
 MS 1 F&L 2 DS 4 RP 4  
 02-02 305 9978 415 4.2 332 3.3  
 351 11176 474 4.2 378 3.4  
 BCA 241 268 252  
 03-04 305 11003 503 4.6 355 3.2  
 BCA 228 283 231  
 2 LACT: 24041 1073 4.5 811 3.4 KG  
 Avg BCA: M235(11) F276(47) P242(6)  
 Progeny Data: 1EX 0VG 0GP 0G 0F  
 1 DAUS ME AVG: 11539 472 4.1 377 3.3  
 AVG BCA: M218 F242 P228



# Crackholm Open House Tag Sale



## Belroux Storm *Cristal* EX-96 2E 3\*

All-Canadian Mature cow 2006 · Res. All-American 2004 & 2007  
 1<sup>st</sup> Mature cow & Res. Grand Champion *Refined* 2006  
 6<sup>e</sup> mère | 6<sup>th</sup> Dam



### CRACKHOLM UNO CHLOE

HOCANF110165845 B&W B:30 Dec 2016  
 VG-85-2YR-CAN  
 MS:85 (FA:6 RAH:6 RAW:7) F&L:85 DS:86 RP:83  
 CAN-EBV Apr\*19 45%Rel LPI 2820/42%  
 KG M 337/53% F 27/68% %F 0.13 PRO\$  
 MR 104 P 22/69% %P 0.09 1087  
 CAN-EBV Apr\*19 44%Rel CONF 7/88%  
 MS 6 F&L 6 DS 5 RP 3

01-09	P198	8001	341	4.3	287	3.6
	PBCA	211	240		235	
1	LACT:	5314	218	4.1	187	3.5
	Avg BCA:	M211	F240	P235		

4th-7th Maternal Dam  
 LYLEHAVEN-I CRACKHOLM CHENE VG-86-2YR-CAN 3\*  
 BELROUX STORM CRISTAL EX-962E-CAN 3\*  
 BELROUX LINDY IRENE VG-86-3YR-CAN 2\*  
 BELROUX STAR IRENE VG-86-3YR-CAN

Vêlé | Fresh Oct. 17, 2019

Due Sept. 22, 2019 to 200H011048 Dumbledore

Last test 29,9 kg 4,7%F 3,4%P SCC 10

### AMIGHETTI NUMERO UNO ET PB

HOITAM17990915143 B&W \*A1A2\*CVF\*BYF\*BLF\*D  
 EX-90-3YR-HUN ST\*15  
 CAN-GEV Apr\*19 99%Rel GLPI 2993/99%  
 KG M-439/7% F 55/76% %F 0.66 PRO\$  
 MR 102 P 5/14% %P 0.17 1372  
 CAN-GEV Apr\*19 99%Rel CONF 7/89%  
 MS 7 F&L 6 DS 1 RP 4  
 Progeny Data: 7162 Daus: 79.00% GP+  
 161EX 1431VG 4114GP 1435 G 21F  
 7069 DAUS ME AVG: 11824 498 4.2 384 3.2  
 AVG BCA: M223 F255 P232

### LONG-LANGS OMAN OMAN-ET PB

HOUSAM135746776 B&W \*CVF\*BYF\*BLF ET  
 VG-85-4YR-USA EXTRA'12 GM'10  
 CAN-GEV Apr\*19 99%Rel GLPI 2602/99%  
 KG M 729 F 47 %F 0.17 P 60 %P 0.31  
 CAN-GEV Apr\*19 99%Rel CONF -1

### AMIGHETTI SHOTTLE AVE PB

HOITAF17990346074 B&W ET B:01 Mar 2006  
 VG-89-ITA  
 02-00 305 12894 531 4.1 452 3.5  
 338 14008 579 4.1 494 3.5  
 2 LACT: 28056 1100 3.9 936 3.3 KG

### O-BEE MANFRED JUSTICE-ET PB

HOUSAM122358313 B&W \*A1A2\*CVF\*RDF\*BLF\*DPF  
 EX-94-7YR-USA SP'07 GM  
**WINNING-WAY MARCI-ET PB**  
 HOUSAF130677626 B&W \*CVF ET B:24 Sep 2000  
 VG-89-7YR-USA

### PICSTON SHOTTLE-ET PB

HOGBRM598172 B&W \*CVF\*BYF\*BLF\*MFF ET  
 EX-96-7YR-GBR GM'10 EXTRA'09

### AMIGHETTI IRON ALUNDRA PB

HOITAF1799048241 B&W ET B:07 Jan 2004  
 VG-89-4YR-ITA

### CRACKHOLM MERIDAN CALL ON ME PB

HOCANF108128955 B&W B:01 Dec 2013  
 VG-86-2YR-CAN  
 MS:86 (FA:7 RAH:7 RAW:7) F&L:87 DS:87 RP:85  
 CAN-EBV Apr\*19 57%Rel LPI 2628/48%  
 KG M 1034/85% F 4/36% %F 0.30 PRO\$  
 MR 106 P 41/92% %P 0.05 907  
 CAN-EBV Apr\*19 46%Rel CONF 6/82%  
 MS 5 F&L 5 DS 5 RP 3  
 02-02 294 9522 320 3.4 330 3.5  
 BCA 235 215 258  
 03-00 113 4621 175 3.8 157 3.4  
 2 LACT: 14143 495 3.5 487 3.4 KG  
 Avg BCA: M235(19) F215(-5) P258(32)  
 Progeny Data: 0EX 1VG 0GP 0G 0F  
 1 DAUS ME AVG: 11168 468 4.2 389 3.5  
 AVG BCA: M211 F240 P235

### SULLY HART MERIDIAN-ET PB

HOUSAM69951907 B&W \*A2A2\*CVF\*RDF\*BYF\*BLF\*  
 CAN-GEV Apr\*19 99%Rel GLPI 2656/98%  
 KG M 2178 F 26 %F 0.46 P 47 %P 0.20  
 CAN-GEV Apr\*19 99%Rel CONF 5

### CRACKHOLM FEVER CALL ME PB

HOCANF106535698 B&W B:01 Mar 2011  
 VG-85-3YR-CAN  
 02-08 305 9415 317 3.4 293 3.1  
 360 10942 376 3.4 346 3.2  
 BCA 210 190 205  
 1 LACT: 10942 376 3.4 346 3.2 KG  
 Avg BCA: M210 F190(0) P205  
 Progeny Data: 0EX 1VG 0GP 0G 0F  
 1 DAUS ME AVG: 12439 420 3.4 427 3.4  
 AVG BCA: M235 F215 P258

### RONELEE TOSTORY DOMAIN-ET PB

HOUSAM137974489 B&W \*A2A2\*CVF\*BYF\*BLF\*DPF  
 EX-90-3YR-USA

### SULLY PLANET MANITOBA-ET PB

HOUSAF139853931 B&W ET B:16 Feb 2009  
 VG-85-6YR-CAN DOM 17\*(0/87)

### CRACKHOLM FEVER PB

HOCANM103631566 B&W \*A1A1\*CVF\*BYF\*BLF\*DPF  
 EX-95-11YR-CAN ST'10

### CRACKHOLM FORTUNE CHARISMA PB

HOCANF104505259 B&W ET B:07 Oct 2007  
 VG-89-4YR-CAN 3\* (0-15) EX-92-USA  
 02-02 305 9479 373 3.9 341 3.6  
 365 10944 442 4.0 401 3.7  
 BCA 226 242 256  
 2 LACT: 22165 956 4.3 826 3.7 KG  
 Avg BCA: M226(-9) F242(11) P256(9)  
 2ND SR-2-YR RICHMOND 2010  
 Progeny Data: 0EX 6VG 2GP 0G 0F  
 6 DAUS ME AVG: 13074 498 3.8 428 3.3  
 AVG BCA: M247 F255 P259

# Crackholm Open House Tag Sale



## Belroux Storm *Crystal* EX-96 2E 3\*

All-Canadian Mature cow 2006 · Res. All-American 2004 & 2007  
 1<sup>st</sup> Mature cow & Res. Grand Champion *Regal* 2006  
 4<sup>e</sup> mère | 4<sup>th</sup> Dam



### CRACKHOLM CINDERDOOR CARMELLA

HOCANF110165841 B&W B:02 Dec 2016  
 VG-85-2YR-CAN  
 MS:85 (FA:6 RAH:8 RAW:7) F&L:83 DS:87 RP:86  
 CAN-PA Apr\*19 40%Rel PA LPI 2537/38%  
 KG M 780/76% F 29/70% %F 0.00 PRO\$  
 MR 103 P 31/83% %P 0.04 790  
 CAN-EBV Apr\*19 43%Rel CONF 4/64%  
 MS 2 F&L 2 DS 8 RP 1

01-10	P188	9351	376	4.0	323	3.5
	PBCA	243	261		263	
1	LACT:	6002	235	3.9	199	3.3
	Avg BCA:	M243	F261	P263		

4th-6th Maternal Dam  
 BELROUX STORM CRISTAL EX-962E-CAN 3\*  
 BELROUX LINDY IRENE VG-86-3YR-CAN 2\*  
 BELROUX STAR IRENE VG-86-3YR-CAN

Vêlé | Fresh Oct. 27, 2018  
 Due Nov. 24, 2019 to 200H011019 Casual

Last test 33,8 kg 4,1%F 3,3%P SCC 5

### KH CINDERDOOR-ET PB

HONLDM96906292 B&W \*A2A2\*CVF\*RDF\*BYF\*BLF  
 CAN-GEV Apr\*19 98%Rel GLPI 2620/93%  
 KG M 1095/69% F 19/31% %F 0.19 PRO\$  
 MR 103 P 46/73% %P 0.08 901  
 CAN-GEV Apr\*19 97%Rel CONF 7/89%  
 MS 7 F&L 2 DS 8 RP 1  
 Progeny Data: 1227 Daus: 77.00% GP+  
 0EX 167VG 783GP 272G 5F  
 1137 DAUS ME AVG: 12582 485 3.9 404 3.2  
 AVG BCA: M238 F248 P244

### VAL-BISSON DOORMAN PB

HOCANM107281711 B&W \*A2A2\*CVF\*BYF\*BLF\*DPF  
 EX-90-5YR-CAN ST\*16  
 CAN-GEV Apr\*19 99%Rel GLPI 3013/99%  
 KG M-145 F 33 %F 0.35 P 29 %P 0.29  
 CAN-GEV Apr\*19 99%Rel CONF 13

### CINDERELLA 1 PB

HONLDF545593759 B&W B:03 Nov 2011  
 VG-85-3YR-NLD  
 02-02 305 9684 416 4.3 325 3.4  
 2 LACT: 13808 634 4.6 482 3.5 KG

### DE-SU 521 BOOKEM-ET PB

HOUSAM66636657 B&W \*A2A2\*CVF\*RDF\*BYF\*BLF\*  
 EX-90-8YR-USA

### VAL-BISSON SHOTTLE IMELDA PB

HOCANF106173432 B&W \*CVF\*BYF\*BLF\*DPF ET  
 EX-91-6YR-CAN EX-94-7YR-USA 9\*(4/41)

### REGANCREST ALTAIOTA-ET PB

HOUSAM61898306 B&W \*CVF\*BYF\*BLF\*DPF ET

### GIESSEN CINDERELLA 38 PB

HONLDF525038627 B&W B:14 Aug 2009  
 VG-87-2YR-NLD

### CRACKHOLM EVERLASTING CREAM PB

HOCANF108128948 B&W B:19 Oct 2013  
 EX-91-2E-CAN  
 MS:91 (FA:7 RAH:9 RAW:6) F&L:90 DS:90 RP:92  
 CAN-EBV Apr\*19 63%Rel LPI 2479/51%  
 KG M 464/60% F 38/80% %F 0.19 PRO\$  
 MR 103 P 15/57% %P 0.00 698  
 CAN-EBV Apr\*19 46%Rel CONF 2/44%  
 MS -1 F&L 2 DS 7 RP 4

02-01	299	8627	330	3.8	290	3.4
	BCA	209	217		221	
03-01	305	10897	471	4.3	363	3.3
	321	11224	487	4.3	375	3.3
	BCA	231	271		242	
04-02	284	11071	459	4.2	361	3.3
	BCA	214	240		221	
05-01	P158	11390	505	4.4	388	3.4
	PBCA	212	253		230	
4	LACT:	38126	1584	4.2	1258	3.3
	Avg BCA:	M217	F245	P229		

Progeny Data: 0EX 1VG 0GP 0G 0F  
 1 DAUS ME AVG: 12862 509 4.0 435 3.4  
 AVG BCA: M243 F261 P263

### VELTHUIS SG EVERLASTING PB

HOCANM11294765 B&W \*A1A1\*CVF\*BYF\*BLF ETM  
 VG-86-4YR-CAN  
 CAN-GEV Apr\*19 98%Rel GLPI 2605/95%  
 KG M 1504 F 38 %F 0.16 P 61 %P 0.09  
 CAN-GEV Apr\*19 96%Rel CONF -1

### CRACKHOLM FEVER CRISTIE PB

HOCANF107127931 B&W B:01 Aug 2011  
 VG-87-3YR-CAN

02-02	305	9978	415	4.2	332	3.3
	351	11176	474	4.2	378	3.4
	BCA	241	268		252	
03-04	305	11003	503	4.6	355	3.2
	BCA	228	283		231	
2	LACT:	24041	1073	4.5	811	3.4
	Avg BCA:	M235(11)	F276(47)	P242(6)		

Progeny Data: 1EX 0VG 0GP 0G 0F  
 1 DAUS ME AVG: 11539 472 4.1 377 3.3  
 AVG BCA: M218 F242 P228

### FLEVO GENETICS SNOWMAN PB

HONLDM388965513 B&W \*CVF\*BLF

### CALBRETT PLANET EVE PB

HOCANF9941775 B&W ET B:23 Aug 2009  
 VG-87-7YR-CAN 14\*(0/70)

### CRACKHOLM FEVER PB

HOCANM103631566 B&W \*A1A1\*CVF\*BYF\*BLF\*DPF  
 EX-95-11YR-CAN ST\*10

### CRACKHOLM WILDMAN CRYSTAL PB

HOCANF105769001 B&W ET B:20 Aug 2009  
 EX-90-3E-CAN 2\*(7/3)

09-00	P259	13125	564	4.3	422	3.2
	PBCA	265	308		269	
6	LACT:	79494	3445	4.3	2722	3.4
	Avg BCA:	M238	F271	P252		

Progeny Data: 0EX 3VG 2GP 0G 0F  
 5 DAUS ME AVG: 13285 533 4.0 423 3.2  
 AVG BCA: M251 F273 P256

# Crackholm Open House Tag Sale



## Hunsberger Budget VG-87 2Yr 6\*

2-02 365 14,359 kg 3.7% 3.2% (302-295-296)

1<sup>st</sup> Sr. 2-Yr-Old & H.M. Grand Champion Richmond 2010

2<sup>e</sup> mère | 2<sup>nd</sup> Dam



### CRACKHOLM ATWOOD BARBADE

HOCANF108128967 B&W B:02 Jan 2014  
EX-90-5YR-CAN  
MS:90 (FA:7 RAH:6 RAW:7) F&L:90 DS:91 RP:88  
CAN-EBV Apr\*19 61%Rel LPI 2545/55%  
KG M 1223/90% F 16/52% %F-0.29 PRO\$  
MR 101 P 24/73% %P-0.14 552  
CAN-EBV Apr\*19 55%Rel CONF 9/96%  
MS 8 F&L 6 DS 8 RP -2

02-04	305	10769	367	3.4	339	3.2
	BCA	268	246		265	
03-05	305	13498	463	3.4	420	3.1
	BCA	365	15554	541	3.5	492
	BCA	297	274		286	
2	LACT:	31569	1128	3.6	1036	3.3
	Avg BCA:	M283(55)	F260(22)		P276(37)	

4th-6th Maternal Dam  
HUNSBERGER M G MACY-ET EX-90-6YR-USA  
HUNSBERGER ELTON TRACY-ET EX-91-6YR-USA  
HOLMES-VIEW MARK TARA EX-91-5YR-USA

Vêlé | Fresh Feb. 27, 2019

Sailliel Bred June 13, 2019 to 200HO11082 Parachute  
EX 5-Yr-Old for 2019

Last test 58,7 kg 3,4%F 2,8%P SCC 19

### MAPLE-DOWNS-I G W ATWOOD PB

HOCANM8956379 B&W \*A1A2\*CVF\*RDF\*BYF\*BLF\*D  
EX-90-4YR-USA ST\*12  
CAN-GEBV Apr\*19 99%Rel GLPI 2674/99%  
KG M 54/21% F 34/49% %F-0.29 PRO\$  
MR 100 P 9/17% %P-0.06 569  
CAN-GEBV Apr\*19 99%Rel CONF 10/97%  
MS 11 F&L 10 DS 8 RP -6  
Progeny Data: 6696 Daus: 90.00% GP+  
502EX 2866VG 2683GP 639G 6F  
7045 DAUS ME AVG: 12249 490 4.0 390 3.2  
AVG BCA: M231 F251 P236

### BRAEDALE GOLDWYN PB

HOCANM10705608 B&W \*A1A2\*CVF\*BYF\*BLF  
GP-84-8YR-CAN GM\*12 EXTRA\*05  
CAN-GEBV Apr\*19 99%Rel GLPI 2561/99%  
KG M-234 F 22 %F 0.28 P 7 %P 0.14  
CAN-GEBV Apr\*19 99%Rel CONF 6

### MD-DELIGHT DURHAM ATLEE-ET PB

HOUSAF131704103 B&W ET B:11 Sep 2001  
EX-92-4YR-USA GMD DOM 10\*(0/50)  
03-11 305 15286 869 5.7 492 3.2  
365 17368 948 5.5 567 3.3  
2 LACT: 35265 1746 5.0 1163 3.3 KG

### SHOREMAR JAMES PB

HOCANM5902195 B&W \*A1A1\*CVF\*BLF  
GP-81-2YR-CAN EXTRA\*98  
BRAEDALE BALER TWINE PB  
HOCANF6860888 B&W \*BLF ETM B:08 Nov 1997  
VG-86-2YR-CAN 34\*(27/146 )

### REGANCREST ELTON DURHAM-ET PB

HOUSAM2250783 B&W \*CVC\*RDF\*BLF ET  
EX-90-7YR-USA GM  
MD-DELIGHT STRM AMBERLEE-ET PB  
HOUSAF128108550 B&W ET B:08 Aug 1999  
VG-88-3YR-USA DOM

### CRACKHOLM DOMAIN BRIANNA PB

HOCANF107061396 B&W ET B:14 Jun 2011  
VG-86-2YR-CAN  
MS:85 (FA:6 RAH:7 RAW:9) F&L:86 DS:91 RP:85  
CAN-GEBV Apr\*19 82%Rel GLPI 2386/79%  
KG M 1466/95% F 26/66% %F-0.27 PRO\$  
MR 102 P 27/77% %P-0.18 545  
CAN-GEBV Apr\*19 79%Rel CONF 4/64%  
MS 3 F&L 0 DS 6 RP 0  
02-06 143 5978 220 3.7 175 2.9  
1 LACT: 5978 220 3.7 175 2.9 KG  
Progeny Data: 1EX 0VG 0GP 0G 0F  
1 DAUS ME AVG: 14926 508 3.4 455 3.0  
AVG BCA: M282 F260 P275

### RONELEE TOYSTORY DOMAIN-ET PB

HOUSAM137974489 B&W \*A2A2\*CVF\*BYF\*BLF\*DPF  
EX-90-3YR-USA  
CAN-GEBV Apr\*19 99%Rel GLPI 2404/97%  
KG M 946 F-19 %F-0.49 P 14 %P-0.14  
CAN-GEBV Apr\*19 98%Rel CONF 5

### HUNSBERGER BRIDGET-ET PB

HOUSAF62654070 B&W ET B:18 Dec 2007  
VG-87-2YR-USA VG-87-2YR-CAN 6\*(0/31)  
02-02 305 12073 436 3.6 376 3.1  
365 14359 528 3.7 459 3.2  
BCA 302 295 296  
1 LACT: 27016 1027 3.8 932 3.4 KG  
Avg BCA: M302 F295(0) P296  
HM. GRAND RICHMOND 2010  
1ST SR.2-YR RICHMOND 2010  
Progeny Data: 1EX 8VG 3GP 0G 0F  
10 DAUS ME AVG: 13074 494 3.8 425 3.3  
AVG BCA: M247 F253 P257

### JENNY-LOU MRSHL TOYSTORY-ET PB

HOUSAM60372887 B&W \*CVF\*RDF\*BYF\*BLF ET  
RONELEE OUTSIDE DABBLE-ET PB  
HOUSAF134644585 B&W \*A2A2\*CVF\*BYF\*BLF ET  
EX-91-2E-USA GMD DOM 2\*(0/11)

### SANDY-VALLEY BOLTON-ET PB

HOUSAM131823833 B&W \*BYC\*CVF\*BLF ET  
EX-90-5YR-USA EXTRA\*10 GM\*10  
HUNSBERGER FINLEY VELVET-ET PB  
HOUSAF61488531 B&W ET B:15 Sep 2003  
VG-88-5YR-USA DOM  
05-01 305 14601 614 4.2 462 3.2  
3 LACT: 36410 1489 4.1 1217 3.3 KG  
Progeny Data: 0EX 1VG 0GP 0G 0F  
1 DAUS ME AVG: 15985 576 3.6 490 3.1  
AVG BCA: M302 F295 P296

# Crackholm Open House Tag Sale

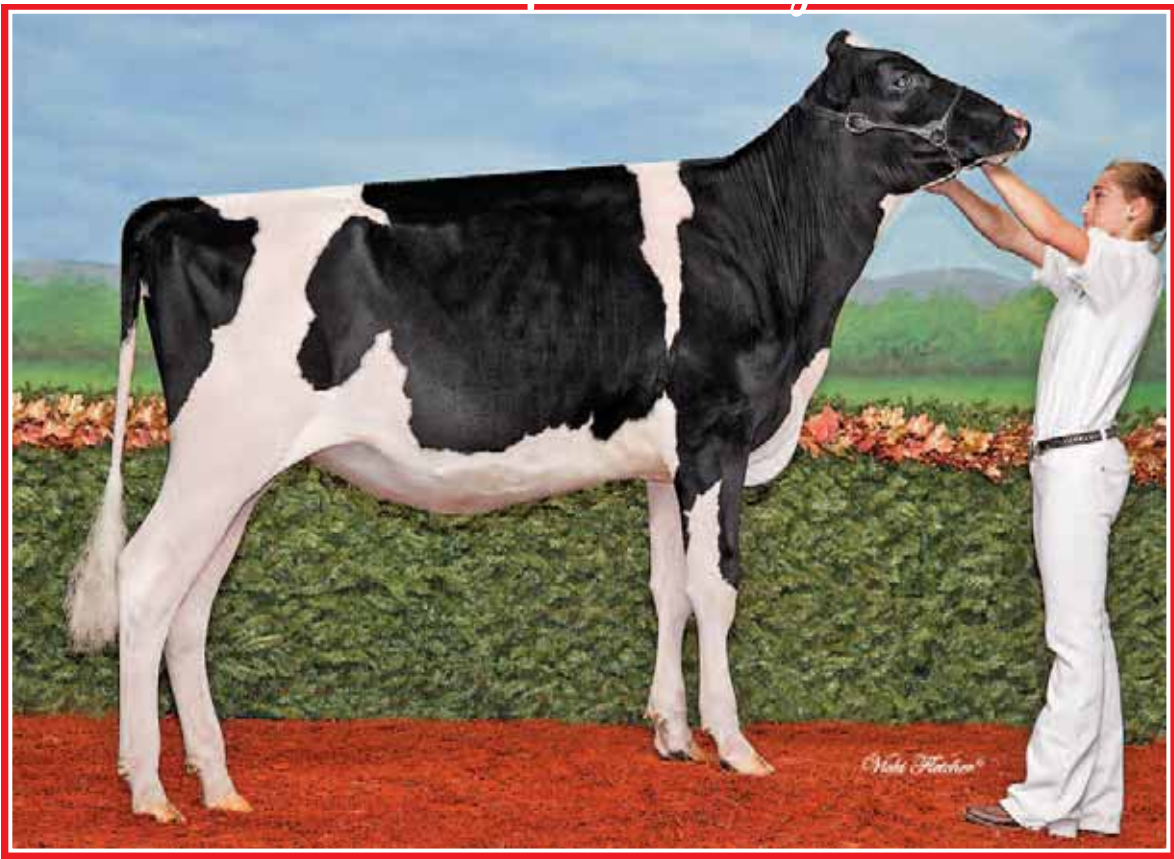

## Crackholm Pansy VG-86 2Yr (MS:88)

Nom. All-Canadian 4H Intermediate Yearling 2015  
Junior Champion Richmond 2015  
En vente | She Sells!



### CRACKHOLM PANSY

HOCANF109219612 B&W ET B:01 Dec 2014  
VG-86-2YR-CAN  
MS:88 (FA:9 RAH:8 RAW:8) F&L:85 DS:86 RP:83  
CAN-EBV Apr\*19 62%Rel LPI 2829/53%  
KG M 173/43% F 50/90% %F 0.40 PRO\$  
MR 107 P 40/91% %P 0.29 1214  
CAN-EBV Apr\*19 50%Rel CONF 5/74%  
MS 9 F&L 1 DS 1 RP -3  
Progeny Data: 0EX 1VG 0GP 0G 0F  
1 DAUS ME AVG: 11221 562 5.0 412 3.7  
AVG BCA: M212 F288 P249

02-00	297	9419	408 4.3	346 3.7
	BCA	233	274	266
03-00	305	11914	503 4.2	430 3.6
	365	13259	578 4.4	493 3.7
	BCA	255	292	289
2	LACT:	24400	1094 4.5	931 3.8
		Avg BCA: M244(14)	F283(40)	P278(35)
		NOM. ALL-CANADIAN 4-H INT. 1-YR		2015
		HM. JR.CHAMP RICHMOND 2016		
		JR.CHAMP RICHMOND 2015		
		RES. JR.CHAMP BROME 2015		
		1ST INT. 1-YR RICHMOND 2016		

4th-6th Maternal Dam  
HUNSBERGER M G MACY-ET EX-90-6YR-USA  
HUNSBERGER ELTON TRACY-ET EX-91-6YR-USA  
HOLMES-VIEW MARK TARA EX-91-5YR-USA

Vêlé | Fresh June 13, 2019  
Last test 8 JEL | DIM 44,9 kg 7,3%F 3,8%P SCC 3

### MR LOOKOUT PESCE ALTA5G-ET PB

HOUSAM71302858 B&W \*CVF\*BYF\*BLF\*DPF ET  
CAN-GEV Apr\*19 98%Rel GLPI 2667/94%  
KG M-588/5% F 14/25% %F 0.34 PRO\$  
MR 113 P 14/22% %P 0.29 629  
CAN-GEV Apr\*19 96%Rel CONF 5/80%  
MS 8 F&L 3 DS 1 RP -9  
Progeny Data: 493 Daus: 78.00% GP+  
7EX 131VG 251GP 101G 3F  
545 DAUS ME AVG: 12288 496 4.0 403 3.3  
AVG BCA: M232 F254 P244

**HAMMER-CREEK ALTAKOOL-ET PB**  
HOUSAM66760497 B&W \*CVF\*BYF\*BLF\*DPF ET  
GMACE Apr\*19 95%Rel GMLPI 2502/92%  
KG M 530 F 1 %F-0.18 P 27 %P 0.09  
GMACE Apr\*19 92%Rel CONF 3

**LONG-LANGS OMAN OMAN-ET PB**  
HOUSAM135746776 B&W \*CVF\*BYF\*BLF ET  
VG-85-4YR-USA EXTRA\*12 GM\*10

**HAMMER-CREEK G KRISTINA-ET PB**  
HOUSAF62738958 B&W ET B:11 Dec 2005  
VG-86-4YR-USA DOM

**MAPLE-DOWNS-I G W ATWOOD PB**  
HOCANM8956379 B&W \*A1A2\*CVF\*RDF\*BYF\*BLF\*D  
EX-90-4YR-USA ST\*12

**DE-SU 7051-ET PB**  
HOUSAF62720609 B&W ET B:03 Feb 2006  
EX-90-6YR-USA DOM

### CRACKHOLM BRIDGYENNA PB

HOCANF107127946 B&W ET B:06 Oct 2011  
VG-87-3YR-CAN 3\*(2/13)  
MS:88 (FA:6 RAH:8 RAW:7) F&L:86 DS:87 RP:85  
CAN-GEV Apr\*19 83%Rel GLPI 2649/80%  
KG M 896/80% F 51/90% %F 0.15 PRO\$  
MR 101 P 41/92% %P 0.10 1065  
CAN-GEV Apr\*19 80%Rel CONF 4/64%  
MS 6 F&L -2 DS 3 RP 5  
01-11 305 9618 366 3.8 339 3.5  
365 11084 426 3.8 395 3.6  
BCA 248 252 273  
03-00 128 6217 239 3.8 203 3.3  
05-04 23 729 46 6.3 25 3.4  
3 LACT: 18456 731 4.0 640 3.5  
AVG BCA: M248(25) F252(35) P273(39)  
Progeny Data: 0EX 3VG 1GP 0G 0F  
4 DAUS ME AVG: 13497 550 4.1 460 3.4  
AVG BCA: M255 F282 P278

**DE-SU 9842-ET PB**  
HOUSAF66756919 B&W \*BYF ET B:08 Apr 2010  
VG-86-2YR-CAN 6\*(0/30)  
02-07 305 10194 510 5.0 354 3.5  
365 12382 615 5.0 443 3.6  
BCA 229 307 251  
1 LACT: 20314 1052 5.2 783 3.9 KG

**ENSENADA TABOO PLANET-ET PB**  
HOUSAM60597003 B&W \*A2A2\*CVF\*RDF\*BYF\*BLF\*  
EX-92-14YR-USA EXTRA\*12 GM\*11

**DE-SU OMAN 6121-ET PB**  
HOUSAF61681442 B&W \*BLF ET B:02 Mar 2004  
VG-86-2YR-USA EXTRA\*10 GM\*10

**SANDY-VALLEY BOLTON-ET PB**  
HOUSAM131823833 B&W \*BYC\*CVF\*BLF ET  
EX-90-5YR-USA EXTRA\*10 GM\*10  
**HUNSBERGER FINLEY VELVET-ET PB**  
HOUSAF61488531 B&W ET B:15 Sep 2003  
VG-88-5YR-USA DOM  
05-01 305 14601 614 4.2 462 3.2  
3 LACT: 36410 1489 4.1 1217 3.3 KG  
Progeny Data: 0EX 1VG 0GP 0G 0F  
1 DAUS ME AVG: 15985 576 3.6 490 3.1  
AVG BCA: M302 F295 P296

**DE-SU OBSERVER-ET PB**  
HOUSAM65917481 B&W \*A2A2\*CVF\*RDF\*BYF\*BLF\*  
EX-91-6YR-USA ST\*14  
CAN-GEV Apr\*19 99%Rel GLPI 2588/99%  
KG M 749 F 5 %F-0.20 P 24 %P 0.01  
CAN-GEV Apr\*19 99%Rel CONF 2

**HUNSBERGER BRIDGET-ET PB**  
HOUSAF62654070 B&W ET B:18 Dec 2007  
VG-87-2YR-USA VG-87-2YR-CAN 6\*(0/31)  
02-02 305 12073 436 3.6 376 3.1  
365 14359 528 3.7 459 3.2  
BCA 302 295 296  
1 LACT: 27016 1027 3.8 932 3.4 KG  
AVG BCA: M302 F295(0) P296  
HM. GRAND RICHMOND 2010  
1ST SR. 2-YR RICHMOND 2010  
Progeny Data: 1EX 8VG 3GP 0G 0F  
10 DAUS ME AVG: 13074 494 3.8 425 3.3  
AVG BCA: M247 F253 P257

# Crackholm Open House Tag Sale



## Hunsberger Bridget VG-87 2Yr 6\*

2-02 365 14,359 kg 3.7% 3.2% (302-295-296)

1<sup>st</sup> Sr. 2-Yr-Old & H.M. Grand Champion Richmond 2010

2<sup>e</sup> mère | 2<sup>nd</sup> Dam

*Wala Fleisher*



### CRACKHOLM 5G BRAYA

HOCANF109219613 B&W ET B:05 Dec 2014  
 VG-87-3YR-CAN  
 MS:88 (FA:7 RAH:9 RAW:8) F&L:86 DS:88 RP:84  
 CAN-GEV Apr\*19 98%Rel GLPI 2667/94%  
 CAN-PA Apr\*19 45%Rel PA LPI 2657/45%  
 KG M 154/42% F 33/75% %F 0.25 PRO\$  
 MR 107 P 28/79% %P 0.19 861  
 CAN-EBV Apr\*19 50%Rel CONF 4/64%  
 MS 7 F&L 1 DS 2 RP -3

02-04	305	11821	425 3.6	393 3.3
	362	13720	505 3.7	469 3.4
	BCA	291	281	305
03-05	305	12550	480 3.8	431 3.4
	BCA	273	284	293
2	LACT:	26440	993 3.8	907 3.4
	Avg BCA:	M282(48)	F283(33)	P299(53)
				3RD SR.3-YR RICHMOND 2018

4th-6th Maternal Dam  
 HUNSBERGER M G MACY-ET EX-90-6YR-USA  
 HUNSBERGER ELTON TRACY-ET EX-91-6YR-USA  
 HOLMES-VIEW MARK TARA EX-91-5YR-USA

Vêlé | Fresh May 13, 2019

Last test 62 kg 3,9%F 2,8%P SCC 6

**MR LOOKOUT PESCE ALTA5G-ET PB**  
 HOUSAM71302858 B&W \*CVF\*BYF\*BLF\*DPF ET  
 CAN-GEV Apr\*19 98%Rel GLPI 2667/94%  
 KG M 588/5% F 14/25% %F 0.34 PRO\$  
 MR 113 P 14/22% %P 0.29 629  
 CAN-GEV Apr\*19 96%Rel CONF 5/80%  
 MS 8 F&L 3 DS 1 RP -9  
 Progeny Data: 493 Daus: 78.00% GP+  
 7EX 131VG 251GP 101G 3F  
 545 DAUS ME AVG: 12288 496 4.0 403 3.3  
 AVG BCA: M232 F254 P244

**HAMMER-CREEK ALTAKOOL-ET PB**  
 HOUSAM66760497 B&W \*CVF\*BYF\*BLF\*DPF ET  
 GMACE Apr\*19 95%Rel GMLPI 2502/92%  
 KG M 530 F 1 %F-0.18 P 27 %P-0.09  
 GMACE Apr\*19 92%Rel CONF 3

**LONG-LANGS OMAN OMAN-ET PB**  
 HOUSAM135746776 B&W \*CVF\*BYF\*BLF ET  
 VG-85-4YR-USA EXTRA'12 GM'10

**HAMMER-CREEK G KRISTINA-ET PB**  
 HOUSAF62738958 B&W ET B:11 Dec 2005  
 VG-86-4YR-USA DOM

**MAPLE-DOWNS-I G W ATWOOD PB**  
 HOCANM8956379 B&W \*A1A2\*CVF\*RDF\*BYF\*BLF\*  
 EX-90-4YR-USA ST'12

**DE-SU 7051-ET PB**  
 HOUSAF62720609 B&W ET B:03 Feb 2006  
 EX-90-6YR-USA DOM

**DE-SU 9842-ET PB**  
 HOUSAF66756919 B&W \*BYF ET B:08 Apr 2010  
 VG-86-2YR-CAN 6\*(0/30)  
 02-07 305 10194 510 5.0 354 3.5  
 365 12382 615 5.0 443 3.6  
 BCA 229 307 251  
 1 LACT: 20314 1052 5.2 783 3.9 KG

**ENSENADA TABOO PLANET-ET PB**  
 HOUSAM60597003 B&W \*A2A2\*CVF\*RDF\*BYF\*BLF\*  
 EX-92-14YR-USA EXTRA'12 GM'11

**DE-SU OMAN 6121-ET PB**  
 HOUSAF61681442 B&W \*BLF ET B:02 Mar 2004  
 VG-86-2YR-USA GMD DOM 7\*(0/35)

**CRACKHOLM BRIDGYENNA PB**  
 HOCANF107127946 B&W ET B:06 Oct 2011  
 VG-87-3YR-CAN 3\*(2/13)  
 MS:88 (FA:6 RAH:8 RAW:7) F&L:86 DS:87 RP:85  
 CAN-GEV Apr\*19 83%Rel GLPI 2649/80%  
 KG M 896/80% F 51/90% %F 0.15 PRO\$  
 MR 101 P 41/92% %P 0.10 1065  
 CAN-GEV Apr\*19 80%Rel CONF 4/64%  
 MS 6 F&L -2 DS 3 RP 5  
 01-11 305 9618 366 3.8 339 3.5  
 365 11084 426 3.8 395 3.6  
 BCA 248 252 273  
 03-00 128 6217 239 3.8 203 3.3  
 05-04 23 729 46 6.3 25 3.4  
 3 LACT: 18456 731 4.0 640 3.5  
 Avg BCA: M248(25) F252(35) P273(39)  
 Progeny Data: 0EX 3VG 1GP 0G 0F  
 4 DAUS ME AVG: 13497 550 4.1 460 3.4  
 AVG BCA: M255 F282 P278

**DE-SU OBSERVER-ET PB**  
 HOUSAM65917481 B&W \*A2A2\*CVF\*RDF\*BYF\*BLF\*  
 EX-91-6YR-USA ST'14  
 CAN-GEV Apr\*19 99%Rel GLPI 2588/99%  
 KG M 749 F 5 %F-0.20 P 24 %P-0.01  
 CAN-GEV Apr\*19 99%Rel CONF 2

**HUNSBERGER BRIDGET-ET PB**  
 HOUSAF62654070 B&W ET B:18 Dec 2007  
 VG-87-2YR-USA VG-87-2YR-CAN 6\*(0/31)  
 02-02 305 12073 436 3.6 376 3.1  
 365 14359 528 3.7 459 3.2  
 BCA 302 295 296  
 1 LACT: 27016 1027 3.8 932 3.4 KG  
 Avg BCA: M302 F295(0) P296  
 HM. GRAND RICHMOND 2010  
 1ST SR.2-YR RICHMOND 2010  
 Progeny Data: 1EX 8VG 3GP 0G 0F  
 10 DAUS ME AVG: 13074 494 3.8 425 3.3  
 AVG BCA: M247 F253 P257

**SANDY-VALLEY BOLTON-ET PB**  
 HOUSAM131823833 B&W \*BYC\*CVF\*BLF ET  
 EX-90-5YR-USA EXTRA'10 GM'10

**HUNSBERGER FINLEY VELVET-ET PB**  
 HOUSAF61488531 B&W ET B:15 Sep 2003  
 VG-88-5YR-USA DOM  
 05-01 305 14601 614 4.2 462 3.2  
 3 LACT: 36410 1489 4.1 1217 3.3 KG  
 Progeny Data: 0EX 1VG 0GP 0G 0F  
 1 DAUS ME AVG: 15985 576 3.6 490 3.1  
 AVG BCA: M302 F295 P296

# Crackholm Open House Tag Sale

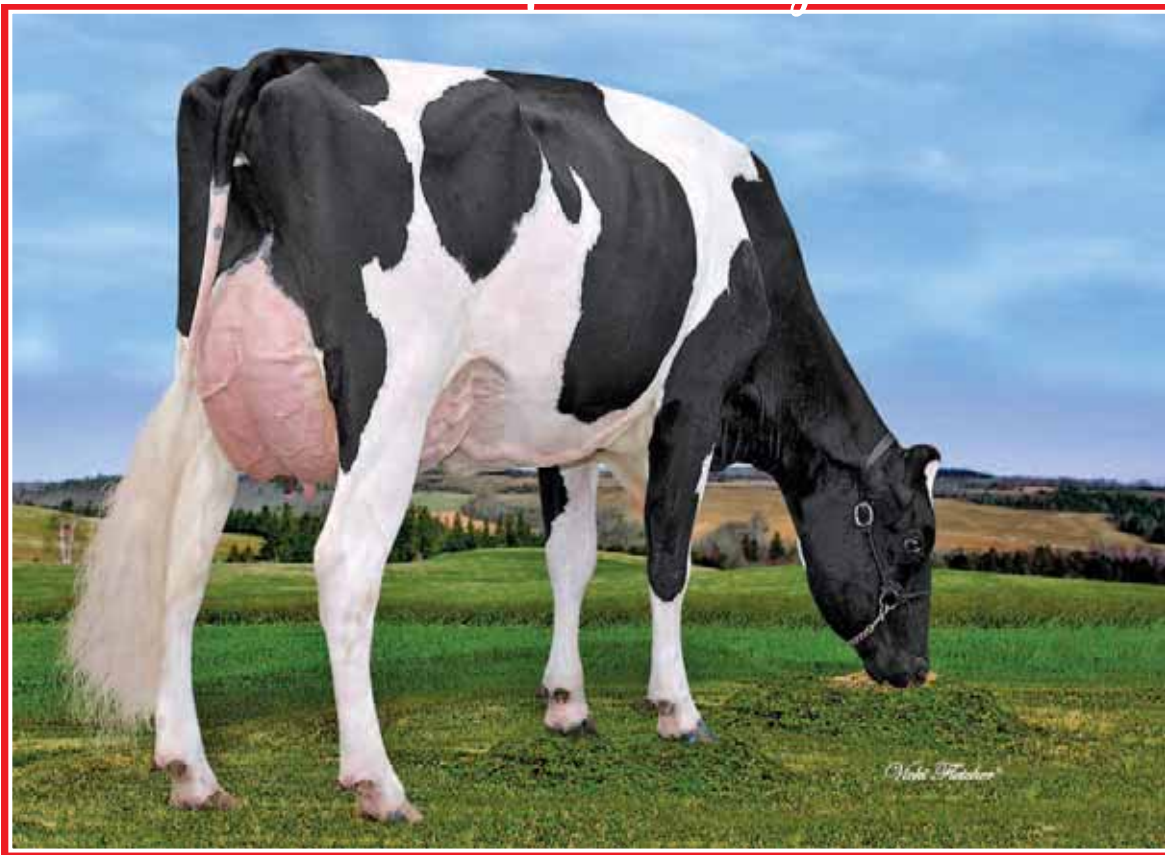

## Crackholm Altaroble Buckle VG-86 (MS:87)

3-02 285d 10,655 kg 4.1% 3.5% (231-258-255)

Mère | Dam



### CRACKHOLM SPEAKER BRANDI

HOCANF110597783 B&W B:25 Apr 2017  
 CAN-PA Apr\*19 39%Rel PA LPI 2919/36%  
 KG M 1529/85% F 40/82% %F 0.04 PRO\$  
 MR 103 P 44/94% %P 0.11 1425  
 CAN-PA Apr\*19 36%Rel CONF 8/93%  
 MS 9 F&L 4 DS 2 RP 0

Vêlé | Fresh May 23, 2019

Jr. 2-Yr-Old for 2019

Last test 29 JEL I DIM 41,1 kg 4,6%F 3,2%P SCC 21

4th-7th Maternal Dam  
 HUNSBERGER FINLEY VELVET-ET VG-88-5YR-USA  
 HUNSBERGER M G MACY-ET EX-90-6YR-USA  
 HUNSBERGER ELTON TRACY-ET EX-91-6YR-USA  
 HOLMES-VIEW MARK TARA EX-91-5YR-USA

### GILLETTE SPEAKER PB

HOCANM11491874 B&W \*A2A2\*CVF\*RDF\*BYF\*BLF\*  
 CAN-GEBV Apr\*19 96%Rel GLPI 2895/91%  
 KG M 1529/85% F 31/45% %F 0.23 PRO\$  
 MR 102 P 53/82% %P 0.02 1460  
 CAN-GEBV Apr\*19 93%Rel CONF 7/89%  
 MS 10 F&L 4 DS 2 RP -2  
 Progeny Data: 241 Daus: 73.00% GP+  
 0EX 22VG 155GP 62G 2F  
 220 DAUS ME AVG: 12208 467 3.8 393 3.2  
 AVG BCA: M231 F239 P238

### MOUNTFIELD SSI DCY MOGUL-ET PB

HO840M3006972816 B&W \*A1A2\*CVF\*RDF\*BYF\*BL  
 EX-93-7YR-USA EXTRA\*15  
 CAN-GEBV Apr\*19 99%Rel GLPI 3009/99%  
 KG M 1066 F 84 %F 0.38 P 44 %P 0.07  
 CAN-GEBV Apr\*19 99%Rel CONF 9  
**GILLETTE S PLANET 2ND SNOOZE PB**  
 HOCANF9862923 B&W \*BYF B:06 Jun 2009  
 VG-86-2YR-CAN 9\*(0/45)  
 01-11 305 15921 596 3.7 516 3.2  
 365 18807 703 3.7 611 3.2  
 BCA 427 429 434  
 2 LACT: 56301 1922 3.4 1830 3.3 KG

### COYNE-FARMS DORCY-ET PB

HOUSAM139005002 B&W \*A1A2\*BYC\*CVF\*BLF ET  
 VG-87-4YR-USA ST\*15  
**MOUNTFIELD MARSH MAXINE-ET PB**  
 HOUSAF62784081 B&W ET B:23 Apr 2006  
 VG-88-2YR-USA DOM  
**ENSENADA TABOO PLANET-ET PB**  
 HOUSAM60597003 B&W \*A2A2\*CVF\*RDF\*BYF\*BLF\*  
 EX-92-14YR-USA EXTRA\*12 GM\*11  
**GILLETTE BOLTON 2ND SLEEP PB**  
 HOCANF8932144 B&W \*BYC ETM B:07 Apr 2007  
 VG-89-4YR-CAN 11\*(5/51)

### CRACKHOLM ALTAROBLE BUCKLE PB

HOCANF109219615 B&W B:01 Jan 2015  
 VG-86-3YR-CAN  
 MS:87 (FA:8 RAH:7 RAW:6) F&L:86 DS:85 RP:83  
 CAN-EBV Apr\*19 61%Rel LPI 2963/52%  
 KG M 380/55% F 48/88% %F 0.31 PRO\$  
 MR 104 P 36/88% %P 0.19 1393  
 CAN-EBV Apr\*19 50%Rel CONF 8/93%  
 MS 9 F&L 3 DS 3 RP 3  
 02-03 272 8758 361 4.1 313 3.6  
 BCA 218 244 247  
 03-02 285 10655 436 4.1 375 3.5  
 BCA 231 258 255  
 2 LACT: 19413 797 4.1 688 3.5 KG  
 Avg BCA: M225(-10) F 251(2) P251(5)

### LONE-OAK-ACRES ALTAROBLE-ET PB

HOUSAM69829747 B&W \*CVF\*BYF\*BLF\*DPF ET  
 CAN-GEBV Apr\*19 97%Rel GLPI 3192/92%  
 KG M 864 F 39 %F 0.06 P 38 %P 0.07  
 CAN-GEBV Apr\*19 94%Rel CONF 13  
**CRACKHOLM BRIDE PB**  
 HOCANF107127951 B&W ET B:14 Oct 2011  
 VG-88-3YR-CAN  
 02-03 305 10295 389 3.8 345 3.4  
 320 10738 407 3.8 362 3.4  
 BCA 248 254 263  
 03-02 67 3081 127 4.1 103 3.3  
 05-06 254 8997 367 4.1 290 3.2  
 BCA 175 194 180  
 3 LACT: 22816 901 3.9 755 3.3 KG  
 Avg BCA: M212(-7) F224(4) P222(-9)  
 Progeny Data: 0EX 2VG 1GP 1G 0F  
 4 DAUS ME AVG: 11115 437 3.9 364 3.3  
 AVG BCA: M210 F224 P220

### MOUNTFIELD SSI DCY MOGUL-ET PB

HO840M3006972816 B&W \*A1A2\*CVF\*RDF\*BYF\*BL  
 EX-93-7YR-USA EXTRA\*15  
**LONE-OAK-ACRES O RACHEL-ET PB**  
 HOUSAF66185149 B&W B:03 Jan 2011  
**DE-SU OBSERVER-ET PB**  
 HOUSAM65917481 B&W \*A2A2\*CVF\*RDF\*BYF\*BLF\*  
 EX-91-6YR-USA ST\*14  
**HUNSBERGER BRIDGET-ET PB**  
 HOUSAF62654070 B&W ET B:18 Dec 2007  
 VG-87-2YR-USA VG-87-2YR-CAN 6\*(0/31)  
 02-02 305 12073 436 3.6 376 3.1  
 365 14359 528 3.7 459 3.2  
 BCA 302 295 296  
 1 LACT: 27016 1027 3.8 932 3.4 KG  
 Avg BCA: M302 F295(0) P296  
 HM. GRAND RICHMOND 2010  
 1ST SR.2-YR RICHMOND 2010  
 Progeny Data: 1EX 8VG 3GP 0G 0F  
 10 DAUS ME AVG: 13074 494 3.8 425 3.3  
 AVG BCA: M247 F253 P257

# Crackholm Open House Tag Sale

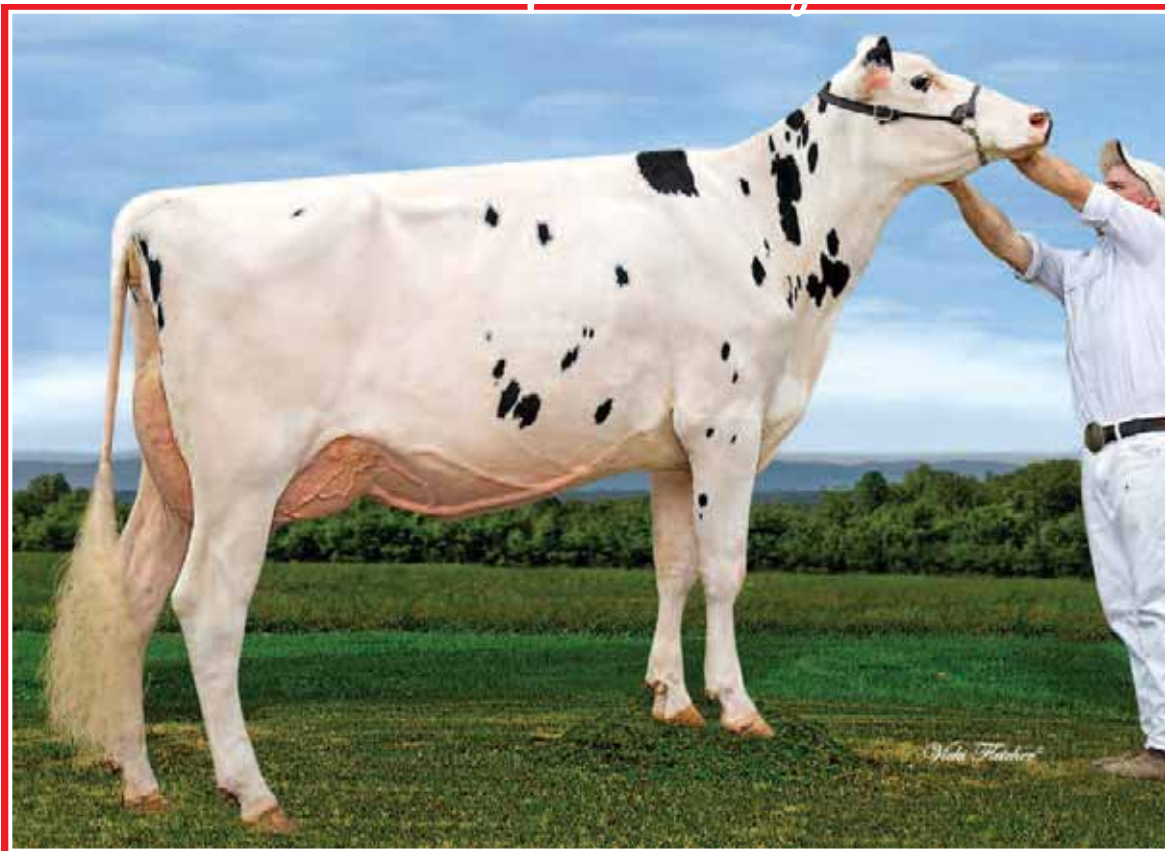

## Crackholm Galaxy *Brahma* EX

4-08 16,147 kg 5.5% 3.7% (295-437-342)

H.M. Int. Champion Bedford 2016

Mère | Dam

12

### LEJEUNE CRACKHOLM JOSUPER BELL

HOCANF109546034 B&W ET B:18 Sep 2015  
 VG-87-3YR-CAN  
 MS:88 (FA:7 RAH:8 RAW:8) F&L:87 DS:85 RP:84  
 CAN-GPA Apr\*19 81%Rel GPA LPI 3058/77%  
 KG M 1164/89% F 86/99% %F 0.39 PRO\$  
 MR 107 P 62/99% %P 0.20 1922  
 CAN-GEV Apr\*19 77%Rel CONF 2/44%  
 MS 2 F&L 3 DS 0 RP -2

01-11	262	6738	307	4.6	248	3.7
	BCA	174	212		200	
02-09	P294	10300	485	4.7	387	3.8
	PBCA	244	309		285	
2	LACT:	16763	776	4.6	622	3.7
	Avg BCA:	M209 F261	P243			

4th-7th Maternal Dam  
 HUNSBERGER FINLEY VELVET-ET VG-88-5YR-USA  
 HUNSBERGER M G MACY-ET EX-90-6YR-USA  
 HUNSBERGER ELTON TRACY-ET EX-91-6YR-USA  
 HOLMES-VIEW MARK TARA EX-91-5YR-USA

**Due Sept. 18, 2019 to 200HO11090 Saluki**  
**Last test 22,7 kg 5,7%F 4,3%P SCC 371**

### UECKER SUPERSIRE JOSUPER-ET PB

HOUSAM70726929 B&W \*A1A2\*BLF\*DPF ET  
 CAN-GEV Apr\*19 97%Rel GLPI 3012/92%  
 KG M 2479/98% F 85/95% %F-0.08 PRO\$  
 MR 104 P 81/98% %P-0.01 1958  
 CAN-GEV Apr\*19 93%Rel CONF 1/53%  
 MS 0 F&L -1 DS 3 RP 1  
 Progeny Data: 309 Daus: 69.00% GP+  
 0EX 37VG 178GP 93G 1F  
 366 DAUS ME AVG: 13494 527 3.9 427 3.2  
 AVG BCA: M255 F270 P258

### SEAGULL-BAY SUPERSIRE-ET PB

HOUSAM69981349 B&W \*A1A2\*CVF\*BYF\*BLF\*DPF  
 EX-90-6YR-USA SP\*15  
 CAN-GEV Apr\*19 99%Rel GLPI 2762/98%  
 KG M 1793 F 87 %F 0.16 P 67 %P 0.06  
 CAN-GEV Apr\*19 99%Rel CONF 0

### UECKER BEACON JOYFULLY-ET PB

HOUSAF68817934 B&W B:21 Apr 2011  
 EX-90-6YR-USA

### ROYLANE SOCRA ROBUST-ET PB

HOUSAM64966739 B&W \*A2A2\*CVF\*RDF\*BLF\*DPF  
 VG-88-3YR-USA

### AMMON-PEACHEY SHAUNA-ET PB

HOUSAF66228178 B&W ET B:16 Apr 2009  
 EX-92-8YR-USA DOM GMD 17\*(0/85)

### END-ROAD BEACON-ET PB

HOUSAM136800233 B&W \*CVF\*BYF\*BLF ET  
 EX-90-7YR-CAN

### UECKER JANGO JOYFUL-ET PB

HOUSAF63496192 B&W B:15 Apr 2009  
 EX-92-2E-USA

### BADGER-BLUFF FANNY FREDDIE PB

HOUSAM60996956 B&W \*A2A2\*CVF\*BYF\*BLF

### DE-SU 8947-ET PB

HOUSAF64701370 B&W ET B:27 Feb 2009  
 VG-85-3YR-USA DOM

### FLEVO GENETICS SNOWMAN PB

HONLDM388965513 B&W \*CVF\*BLF

### HUNSBERGER BRIDGET-ET PB

HOUSAF62654070 B&W ET B:18 Dec 2007  
 VG-87-2YR-USA VG-87-2YR-CAN 6\*(0/31)

02-02 305 12073 436 3.6 376 3.1

365 14359 528 3.7 459 3.2

BCA 302 295 296

1 LACT: 27016 1027 3.8 932 3.4 KG

Avg BCA: M302 F295(0) P296

HM. GRAND RICHMOND 2010

1ST SR.2-YR RICHMOND 2010

Progeny Data: 1EX 8VG 3GP 0G 0F

10 DAUS ME AVG: 13074 494 3.8 425 3.3

AVG BCA: M247 F253 P257

### CRACKHOLM GALAXY BRAHMA PB

HOCANF108128929 B&W ET B:02 Sep 2013  
 EX-90-4YR-CAN  
 MS:90 (FA:7 RAH:8 RAW:7) F&L:91 DS:93 RP:87  
 CAN-GEV Apr\*19 83%Rel GLPI 3017/79%  
 KG M 506/62% F 92/99% %F 0.65 PRO\$  
 MR 104 P 51/97% %P 0.27 1744  
 CAN-GEV Apr\*19 80%Rel CONF 6/82%  
 MS 5 F&L 6 DS 3 RP -2  
 03-05 305 12164 681 5.6 464 3.8  
 BCA 256 391 309  
 04-08 305 14652 799 5.5 533 3.6  
 355 16147 885 5.5 602 3.7  
 BCA 295 437 342  
 3 LACT: 42698 2291 5.4 1632 3.8 KG  
 Avg BCA: M262(9) F374(100) P306(43)  
 2 Superior Lactations  
 HM. INT.CHAMP BECANCOUR 2017  
 HM. INT.CHAMP BEDFORD 2016  
 2ND SR.3-YR BECANCOUR 2017  
 2ND SR.3-YR BEDFORD 2017  
 Progeny Data: 0EX 1VG 1GP 0G 0F  
 3 DAUS ME AVG: 11221 533 4.7 418 3.7  
 AVG BCA: M212 F273 P253

### DE-SU FREDDIE GALAXY-ET PB

HOUSAM69990052 B&W \*CVF\*BYF\*BLF\*DPF ET  
 CAN-GEV Apr\*19 99%Rel GLPI 2809/96%  
 KG M 1151 F 61 %F 0.16 P 48 %P 0.09  
 CAN-GEV Apr\*19 97%Rel CONF 3

### CRACKHOLM BRADGA PB

HOCANF107127938 B&W ET B:01 Sep 2011  
 VG-88-3YR-CAN  
 02-02 305 9093 416 4.6 345 3.8  
 BCA 218 268 259  
 03-08 305 11865 558 4.7 400 3.4  
 365 14030 673 4.8 490 3.5  
 BCA 252 323 267  
 05-01 305 13016 586 4.5 463 3.6  
 BCA 245 294 276  
 4 LACT: 56163 2565 4.6 2063 3.7 KG  
 Avg BCA: M223(2) F266(52) P251(30)  
 GRAND RIVE-NORD EXPOSITION 2016  
 1ST 4-YR RIVE-NORD EXPOSITION 2016  
 3RD SR.3-YR RICHMOND 2015  
 Progeny Data: 1EX 2VG 0GP 0G 0F  
 3 DAUS ME AVG: 12862 593 4.6 448 3.5  
 AVG BCA: M243 F304 P271

# Crackholm Open House Tag Sale



## Hunsberger Bridget VG-87 2Yr 6\*

2-02 365 14,359 kg 3.7% 3.2% (302-295-296)

1<sup>st</sup> Sr. 2-Yr-Old & H.M. Grand Champion Richmond 2010

3<sup>e</sup> mère | 3<sup>rd</sup> Dam

*Wika Flecker*

13

### CRA205 ENDURE POPPY

HOCANF110165843 B&W B:12 Dec 2016  
 VG-86-2YR-CAN  
 MS:85 (FA:7 RAH:5 RAW:8) F&L:85 DS:86 RP:82  
 CAN-PA Apr\*19 40%Rel PA LPI 2831/37%  
 KG M 555/65% F 46/87% %F 0.22 PRO\$  
 MR 106 P 42/93% %P 0.20 1202  
 CAN-PA Apr\*19 37%Rel CONF 7/88%  
 MS 8 F&L 5 DS 3 RP 1

02-01	P94	8564	429	5.0	319	3.7
	PBCA	212	288		249	
1	LACT:	2971	149	5.0	104	3.5
	Avg BCA:	M212	F288	P249		

4th-7th Maternal Dam  
 HUNSBERGER FINLEY VELVET-ET VG-88-5YR-USA  
 HUNSBERGER M G MACY-ET EX-90-6YR-USA  
 HUNSBERGER ELTON TRACY-ET EX-91-6YR-USA  
 HOLMES-VIEW MARK TARA EX-91-5YR-USA

Due Dec. 30, 2019

Last test 28,8 kg 4,59%F 3,01%P SCC 25

Vêlé | Fresh Jan. 29, 2019

Saillie | Bred Mar. 25, 2019 to 200H010992

### SILVERRIDGE ENDURE PB

HOCANM11761788 B&W \*A1A2\*CVF\*RDF\*BYF\*BLF\*  
 VG-86-2YR-CAN  
 F&L:86 DS:87 RP:87  
 CAN-GEBV Apr\*19 99%Rel GLPI 2898/95%  
 KG M 937/63% F 42/60% %F 0.05 PRO\$  
 MR 106 P 44/70% %P 0.11 1220  
 CAN-GEBV Apr\*19 98%Rel CONF 9/95%  
 MS 7 F&L 10 DS 6 RP 5  
 Progeny Data: 1555 Daus: 81.00% GP+  
 0EX 220VG 1049GP 283G 3F  
 1507 DAUS ME AVG: 12478 492 3.9 404 3.2  
 AVG BCA: M236 F252 P244

**VAL-BISSON DOORMAN PB**  
 HOCANM107281711 B&W \*A2A2\*CVF\*BYF\*BLF\*DPF  
 EX-90-5YR-CAN ST\*16  
 CAN-GEBV Apr\*19 99%Rel GLPI 3013/99%  
 KG M-145 F 33 %F 0.35 P 29 %P 0.29  
 CAN-GEBV Apr\*19 99%Rel CONF 13

**DE-SU 521 BOOKEM-ET PB**  
 HOUSAM66636657 B&W \*A2A2\*CVF\*RDF\*BYF\*BLF\*  
 EX-90-8YR-USA

**VAL-BISSON SHOTTLE IMELDA PB**  
 HOCANF106173432 B&W \*CVF\*BYF\*BLF\*DPF ET  
 EX-91-6YR-CAN EX-94-7YR-USA 9\*(4/41)

**FLEVO GENETICS SNOWMAN PB**

HONLDM388965513 B&W \*CVF\*BLF

**CALBRETT PLANET EVE PB**

HOCANF9941775 B&W ET B:23 Aug 2009  
 VG-87-7YR-CAN 14\*(0/70)

**VELTHUIS S G SNOW EVENING PB**  
 HOCANF11294760 B&W ETM B:24 Jul 2011  
 VG-87-2YR-CAN 7\*(3/33)  
 02-02 305 13230 546 4.1 412 3.1  
 365 15781 639 4.0 492 3.1  
 BCA 328 362 319  
 1 LACT: 29004 1179 4.1 955 3.3

**HAMMER-CREEK ALTAKOOL-ET PB**

HOUSAM66760497 B&W \*CVF\*BYF\*BLF\*DPF ET

**DE-SU 9842-ET PB**

HOUSAF66756919 B&W \*BYF ET B:08 Apr 2010

VG-86-2YR-CAN 6\*(0/30)

**DE-SU OBSERVER-ET PB**

HOUSAM65917481 B&W \*A2A2\*CVF\*RDF\*BYF\*BLF\*

EX-91-6YR-USA ST\*14

**HUNSBERGER BRIDGET-ET PB**

HOUSAF62654070 B&W ET B:18 Dec 2007

VG-87-2YR-USA VG-87-2YR-CAN 6\*(0/31)

02-02 305 12073 436 3.6 376 3.1

365 14359 528 3.7 459 3.2

BCA 302 295 296

1 LACT: 27016 1027 3.8 932 3.4

Avg BCA: M302 F295(0) P296

HM. GRAND RICHMOND 2010

1ST SR.2-YR RICHMOND 2010

Progeny Data: 1EX 8VG 3GP 0G 0F

10 DAUS ME AVG: 13074 494 3.8 425 3.3

AVG BCA: M247 F253 P257

### CRACKHOLM PANSY PB

HOCANF109219612 B&W ET B:01 Dec 2014  
 VG-86-2YR-CAN  
 MS:88 (FA:9 RAH:8 RAW:8) F&L:85 DS:86 RP:83  
 CAN-EBV Apr\*19 62%Rel LPI 2829/53%  
 KG M 173/43% F 50/90% %F 0.40 PRO\$  
 MR 107 P 40/91% %P 0.29 1214  
 CAN-EBV Apr\*19 50%Rel CONF 5/74%  
 MS 9 F&L 1 DS 1 RP -3  
 02-00 297 9419 408 4.3 346 3.7  
 BCA 233 274 266  
 03-00 305 11914 503 4.2 430 3.6  
 365 13259 578 4.4 493 3.7  
 BCA 255 292 289  
 2 LACT: 24400 1094 4.5 931 3.8  
 Avg BCA: M244(14) F283(40) P278(35)  
 NOM. ALL-CANADIAN 4-H INT.1-YR 2015  
 HM. JR.CHAMP RICHMOND 2016  
 JR.CHAMP RICHMOND 2015  
 RES. JR.CHAMP BROME 2015  
 1ST INT.1-YR RICHMOND 2016  
 Progeny Data: 0EX 1VG 0GP 0G 0F  
 1 DAUS ME AVG: 11221 562 5.0 412 3.7  
 AVG BCA: M212 F288 P249

**MR LOOKOUT PESCE ALTA5G-ET PB**  
 HOUSAM71302858 B&W \*CVF\*BYF\*BLF\*DPF ET  
 CAN-GEBV Apr\*19 98%Rel GLPI 2667/94%  
 KG M-588 F 14 %F 0.34 P 14 %P 0.29  
 CAN-GEBV Apr\*19 96%Rel CONF 5

### CRACKHOLM BRIDGYENNA PB

HOCANF107127946 B&W ET B:06 Oct 2011  
 VG-87-3YR-CAN 3\*(2/13)  
 01-11 305 9618 366 3.8 339 3.5  
 365 11084 426 3.8 395 3.6  
 BCA 248 252 273  
 03-00 128 6217 239 3.8 203 3.3  
 05-04 23 729 46 6.3 25 3.4  
 3 LACT: 18456 731 4.0 640 3.5  
 Avg BCA: M248(25) F252(35) P273(39)  
 Progeny Data: 0EX 3VG 1GP 0G 0F  
 4 DAUS ME AVG: 13497 550 4.1 460 3.4  
 AVG BCA: M255 F282 P278



# Crackholm Open House Tag Sale



## Hunsberger Budget VG-87 2Yr 6\*

2-02 365 14,359 kg 3.7% 3.2% (302-295-296)

1<sup>st</sup> Sr. 2-Yr-Old & H.M. Grand Champion Richmond 2010

4<sup>e</sup> mère | 4<sup>th</sup> Dam

*Wala Flecker*

14

### CRACKHOLM EXPANDER BECCA

HOCANF110597793 B&W B:08 Jul 2017

VG-85-1YR-CAN

MS:86 (FA:7 RAH:8 RAW:8) F&L:84 DS:83 RP:86

CAN-PA Apr\*19 37%Rel PA LPI 2913/34%

KG M 895/80% F 28/69% %F-0.04 PRO\$

MR 104 P 39/90% %P 0.08 1361

CAN-PA Apr\*19 34%Rel CONF 9/96%

MS 10 F&L 6 DS 4 RP 6

Vêlé | Fresh May 06, 2019

Last test @ aged of 1-10 42.6 kg

4,43%F 3,22%P SCC 16

4th-7th Maternal Dam

HUNSBERGER BRIDGET-ET VG-87-2YR-USA 6\*

HUNSBERGER FINLEY VELVET-ET VG-88-5YR-USA

HUNSBERGER M G MACY-ET EX-90-6YR-USA

HUNSBERGER ELTON TRACY-ET EX-91-6YR-USA

HOLMES-VIEW MARK TARA EX-91-5YR-USA

### STANTONS EXPANDER-ET PB

HO840M3128769229 B&W \*A1A1\*CVF\*BYF\*BLF\*DPF

VG-85-2YR-CAN

F&L:84 DS:85 RP:89

CAN-GPA Apr\*19 90%Rel GPA LPI 3074/85%

KG M 946/63% F 23/36% %F-0.11 PRO\$

MR 104 P 27/42% %P-0.03 1367

CAN-GEBV Apr\*19 87%Rel CONF 16/99%

MS 14 F&L 9 DS 10 RP 14

Progeny Data: 150 Daus: 88.00% GP+

0EX 30VG 102GP 18G 0F

### STANTONS HIGH OCTANE PB

HOCANM11696704 B&W \*A1A2\*CVF\*BYF\*BLF\*DPF\*

EX-93-3YR-CAN ST\*17

CAN-GEBV Apr\*19 99%Rel GLPI 2925/96%

KG M 1576 F 32 %F-0.23 P 33 %P-0.15

CAN-GEBV Apr\*19 99%Rel CONF 11

### STANTONS UNO ENYA PB

HOCANF11537511 B&W ET B:01 Sep 2012

VG-86-2YR-CAN 14\*(3/70)

02-00 305 12663 492 3.9 412 3.3

365 14912 582 3.9 487 3.3

BCA 322 335 327

2 LACT: 39172 1542 3.9 1294 3.3 KG

### DE-SU BKM MCCUTCHEN 1174-ET PB

HOUSAM69990138 B&W \*A1A2\*CVF\*BYF\*BLF\*DPF

EX-93-4YR-USA ST\*15

### MS CHASSITY OBS CLAIRE-ET PB

HOUSAF141008075 B&W ET B:18 Dec 2010

VG-87-2YR-CAN 21\*(0/106)

### AMIGHETTI NUMERO UNO ET PB

HOITAM17990915143 B&W \*A1A2\*CVF\*BYF\*BLF\*D

EX-90-3YR-HUN ST\*15

### STANTONS SUPER ELDA PB

HOCANF11084001 B&W ET B:25 Aug 2010

GP-83-2YR-CAN 13\*(0/65)

### CRACKHOLM MASTERFUL BARBIE PB

HOCANF109219650 B&W B:14 Jun 2015

VG-85-3YR-CAN

MS:87 (FA:7 RAH:9 RAW:4) F&L:87 DS:82 RP:83

CAN-EBV Apr\*19 59%Rel LPI 2762/51%

KG M 844/78% F 34/76% %F 0.02 PRO\$

MR 105 P 51/97% %P 0.19 1366

CAN-EBV Apr\*19 49%Rel CONF 3/54%

MS 6 F&L 3 DS -2 RP -3

02-00 305 9498 376 4.0 342 3.6

325 9900 397 4.0 359 3.6

BCA 252 267 280

03-01 203 7902 303 3.8 270 3.4

2 LACT: 17802 700 3.9 629 3.5 KG

Avg BCA: M252(16) F267(15) P280(34)

Progeny Data: 0EX 1VG 0GP 0G 0F

### ELI023 MASTERFUL PB

HOCANM108048659 B&W \*A1A2\*CVF\*RDF\*BYF\*BLF

VG-86-4YR-CAN

CAN-GEBV Apr\*19 97%Rel GLPI 2946/92%

KG M 1455 F 72 %F 0.14 P 72 %P 0.18

CAN-GEBV Apr\*19 94%Rel CONF 2

### CRACKHOLM ALTASUPLEX BRENNIA PB

HOCANF108128909 B&W B:06 Jul 2013

VG-88-3YR-CAN

01-11 305 8446 272 3.2 281 3.3

BCA 226 196 236

02-11 305 12446 384 3.1 397 3.2

365 13998 446 3.2 457 3.3

BCA 290 240 286

04-02 305 10748 377 3.5 359 3.3

BCA 218 204 226

3 LACT: 35149 1174 3.3 1176 3.3 KG

Avg BCA: M245(16) F213(-25) P249(12)

1ST JR. 3-YR RICHMOND 2016

2ND JR. 2-YR RICHMOND 2015

Progeny Data: 0EX 1VG 0GP 0G 0F

1 DAUS ME AVG: 13338 521 3.9 463 3.5

AVG BCA: M252 F267 P280

### MOUNTFIELD SSI DCY MOGUL-ET PB

HO840M3006972816 B&W \*A1A2\*CVF\*RDF\*BYF\*BL

EX-93-7YR-USA EXTRA\*15

### VELTHUIS SNOWMAN LORRETTE-ETS PB

HOCANF11294716 B&W ETM B:19 Apr 2011

VG-86-3YR-USA

### BLUE-HORIZON ALTASUPLEX PB

HOUSAM68999396 B&W \*CVF\*BYF\*BLF\*DPF

CRACKHOLM DOMAIN BRIDGETTA PB

HOCANF107061395 B&W ET B:11 Jun 2011

GP-80-3YR-CAN

03-11 305 13091 458 3.5 426 3.3

356 14260 519 3.6 477 3.4

BCA 277 262 280

5 LACT: 55588 2060 3.7 1855 3.3 KG

Avg BCA: M259(41) F255(15) P268(45)

Progeny Data: 0EX 1VG 0GP 0G 0F

1 DAUS ME AVG: 12915 416 3.2 412 3.2

AVG BCA: M244 F213 P249

# Crackholm Open House Tag Sale



**Crackholm Armstead Brianna EX-95 1\***  
 2-04 365 11,142 kg 3.4% 3.2% (232-210-229)  
 2<sup>e</sup> mère | 2<sup>nd</sup> Dam

**15**

## CRACKHOLM DOORMAN BRIANNA

HOCANF110165831 B&W ET B:12 Sep 2016  
 VG-87-2YR-CAN  
 MS:87 (FA:6 RAH:9 RAW:7) F&L:87 DS:88 RP:86  
 CAN-PA Apr\*19 41%Rel PA LPI 2785/40%  
 KG M 525/63% F 14/50% %F-0.04 PRO\$  
 MR 106 P 21/68% %P 0.03 996  
 CAN-EBV Apr\*19 45%Rel CONF 10/98%  
 MS 11 F&L 4 DS 6 RP 5

02-02 P169 8651 380 4.4 289 3.3  
 PBCA 207 245 217  
 1 LACT: 4940 198 4.0 159 3.2 KG  
 Avg BCA: M207 F245 P217  
 1ST SR.1-YR RICHMOND 2018

4th-6th Maternal Dam  
 GEN-I-BEQ CHAMPION BULLE VG-86-2YR-CAN 16\*  
 BRAEDALE BALER TWINE VG-86-2YR-CAN 34\*  
 BRAEDALE GYPSY GRAND VG-88-5YR-CAN 37\*

**Vêlé | Fresh Nov. 15, 2018**  
**Due Oct. 16, 2019 to USA66382657 Impression**

**Last test 32 kg 4,7%F 3,4%P SCC 7**

### VAL-BISSON DOORMAN PB

HOCANM107281711 B&W \*A2A2\*CVF\*BYF\*BLF\*DPF  
 EX-90-5YR-CAN ST\*16  
 F&L:90 DS:92 RP:86  
 CAN-GEBV Apr\*19 99%Rel GLPI 3013/99%  
 KG M-145/14% F 33/48% %F 0.35 PRO\$  
 MR 107 P 29/44% %P 0.29 1242  
 CAN-GEBV Apr\*19 99%Rel CONF 13/99%  
 MS 11 F&L 9 DS 13 RP 2  
 Progeny Data: 9506 Daus: 89.00% GP+  
 173EX 3679VG 4647GP 990G 17F  
 9417 DAUS ME AVG: 12172 498 4.1 404 3.3  
 AVG BCA: M230 F255 P244

### DE-SU 521 BOOKEM-ET PB

HOUSAM66636657 B&W \*A2A2\*CVF\*RDF\*BYF\*BLF\*  
 EX-90-8YR-USA  
 CAN-GEBV Apr\*19 99%Rel GLPI 2825/98%  
 KG M 1272 F 39 %F-0.08 P 57 %P 0.12  
 CAN-GEBV Apr\*19 99%Rel CONF 3

### VAL-BISSON SHOTTLE IMELDA PB

HOCANF106173432 B&W \*CVF\*BYF\*BLF\*DPF ET  
 EX-91-6YR-CAN EX-94-7YR-USA 9\*(4/41)  
 04-03 305 15535 578 3.7 549 3.5  
 365 18373 703 3.8 660 3.6  
 BCA 304 307 343  
 3 LACT: 41750 1774 4.2 1557 3.7 KG

### ENSENADA TABOO PLANET-ET PB

HOUSAM60597003 B&W \*A2A2\*CVF\*RDF\*BYF\*BLF\*  
 EX-92-14YR-USA EXTRA\*12 GM\*11  
**CLEAR-ECHO 822 RAMO 1199-ET PB**  
 HOUSAF61765027 B&W \*BLF ET B:17 Oct 2004  
 VG-86-2YR-USA DOM

### PICSTON SHOTTLE-ET PB

HOGBRM598172 B&W \*CVF\*BYF\*BLF\*MFF ET  
 EX-96-7YR-GBR GM\*10 EXTRA\*09

### VAL-BISSON GOLDWYN MAYA PB

HOCANF103857739 B&W \*CVF\*BLF ET  
 VG-88-6YR-CAN 36\*(5/176)

### LOOKOUT ETERNITY BABE PB

HOCANF108128891 B&W B:24 Mar 2013  
 EX-91-5YR-CAN  
 MS:93 (FA:8 RAH:8 RAW:9) F&L:90 DS:90 RP:90  
 CAN-EBV Apr\*19 65%Rel LPI 2463/56%  
 KG M 1195/90% F-6/23% %F-0.43 PRO\$  
 MR 104 P 12/51% %P-0.23 617  
 CAN-EBV Apr\*19 53%Rel CONF 5/74%  
 MS 7 F&L 0 DS -1 RP 5  
 01-11 305 8850 317 3.6 274 3.1  
 BCA 231 225 225  
 02-11 305 15291 528 3.5 445 2.9  
 365 17696 620 3.5 525 3.0  
 BCA 343 322 313  
 04-11 160 9158 322 3.5 276 3.0  
 3 LACT: 41104 1470 3.6 1256 3.1 KG  
 Avg BCA: M287(29) F274(3) P269(11)  
 1 Superior Lactations  
 Progeny Data: 0EX 2VG 0GP 0G 0F  
 3 DAUS ME AVG: 11909 470 4.0 387 3.2  
 AVG BCA: M225 F241 P234

### LOOKOUT P ETERNITY PB

HOCANM104936146 B&W \*A2A2\*CVF\*BYF\*BLF\*DPF  
 CAN-GEBV Apr\*19 97%Rel GLPI 2606/93%  
 KG M 1778 F-2 %F-0.59 P 35 %P-0.19  
 CAN-GEBV Apr\*19 94%Rel CONF 2

### CRACKHOLM ARMSTEAD BRIANNA PB

HOCANF105768989 B&W \*CVF\*BYF\*BLF\*DPF ET  
 VG-89-3YR-CAN 1\*(6/0) EX-95  
 02-04 305 9611 326 3.4 304 3.2  
 365 11142 378 3.4 356 3.2  
 BCA 232 210 229  
 1 LACT: 13390 457 3.4 434 3.2 KG  
 Avg BCA: M232(-32) F 210(-39) P 229(-40)  
 Progeny Data: 1EX 0VG 1GP 0G 0F  
 2 DAUS ME AVG: 14873 523 3.5 437 2.9  
 AVG BCA: M281 F268 P264

### DE-SU OBSERVER-ET PB

HOUSAM65917481 B&W \*A2A2\*CVF\*RDF\*BYF\*BLF\*  
 EX-91-6YR-USA ST\*14

### WABASH-WAY-I SHOTTLE EMBER PB

HOCANF10820327 B&W \*CVF\*BLF ET  
 VG-88-6YR-CAN 11\*(0/56)

### DIAMOND-OAK ARMSTEAD-ET PB

HOUSAM132967734 B&W \*CVF\*BYF\*BLF ET  
 VG-87-6YR-CAN

### MISTY SPRINGS SHOTTLE BREEZE PB

HOCANF7866457 B&W B:27 Apr 2006  
 VG-87-2YR-CAN 2\*(3/9)  
 01-11 305 10496 433 4.1 339 3.2  
 365 12338 509 4.1 406 3.3  
 BCA 277 309 283  
 1 LACT: 17279 705 4.1 593 3.4 KG  
 Avg BCA: M277(66) F309(96) P283(69)  
 Progeny Data: 0EX 4VG 3GP 0G 0F  
 7 DAUS ME AVG: 12915 492 3.8 400 3.1  
 AVG BCA: M244 F252 P242

# Crackholm Open House Tag Sale



## Crackholm Armstead *Brianna* EX-95 1\*

2-04 365 11,142 kg 3.4% 3.2% (232-210-229)  
3<sup>e</sup> mère | 3<sup>rd</sup> Dam

16

### CRACKHOLM EXPANDER BEYONCE

HOCANF110597800 B&W B:14 Aug 2017  
CAN-PA Apr\*19 35%Rel PA LPI 2794/32%  
KG M 757/75% F 23/62% %F-0.04 PRO\$  
MR 103 P 26/76% %P 0.01 1076  
CAN-PA Apr\*19 31%Rel CONF 9/96%  
MS 10 F&L 4 DS 6 RP 6

4th-13th Maternal Dam  
MISTY SPRINGS SHOTTLE BREEZE VG-87-2YR-CAN 2\*  
GEN-I-BEQ CHAMPION BULLE VG-86-2YR-CAN 16\*  
BRAEDALE BALER TWINE VG-86-2YR-CAN 34\*  
BRAEDALE GYPSY GRAND VG-88-5YR-CAN 37\*  
BRAEDALE MOONRIVER GP-83-3YR-JPN

SUNNYLODGE CHIEF VICK ET VG-86-2YR-CAN 31\*  
SUNNYLODGE ELEVATION JAN VG-87-3YR-CAN 13\*  
SUNNYLODGE JANE SHEIK VG-85-2YR-CAN 4\*  
SUNNYLODGE FOND VICKIE VG-85-2YR-CAN 2\*  
SUNNYLODGE JANICE VG-CAN 4\*

Vélé | Fresh June 13, 2019

Last test 8 JEL | DIM 22.5 kg 5.48%F 3.73%P SCC 40

Jr. 2-Yr-Old for 2019

**STANTONS EXPANDER-ET PB**  
HO840M3128769229 B&W \*A1A1\*CVF\*BYF\*BLF\*DP  
VG-85-2YR-CAN  
F&L:84 DS:85 RP:89  
CAN-GPA Apr\*19 90%Rel GPA LPI 3074/85%  
KG M 946/63% F 23/36% %F-0.11 PRO\$  
MR 104 P 27/42% %P-0.03 1367  
CAN-GEBV Apr\*19 87%Rel CONF 16/99%  
MS 14 F&L 9 DS 10 RP 14  
Progeny Data: 150 Daus: 88.00% GP+  
0EX 30VG 102GP 18G 0F

**STANTONS HIGH OCTANE PB**  
HOCANM11696704 B&W \*A1A2\*CVF\*BYF\*BLF\*DPF\*  
EX-93-3YR-CAN ST\*17  
CAN-GEBV Apr\*19 99%Rel GLPI 2925/96%  
KG M 1576 F 32 %F-0.23 P 33 %P-0.15  
CAN-GEBV Apr\*19 99%Rel CONF 11  
**STANTONS UNO ENYA PB**  
HOCANF11537511 B&W ET B:01 Sep 2012  
VG-86-2YR-CAN 14\*(3/70)  
02-00 305 12663 492 3.9 412 3.3  
365 14912 582 3.9 487 3.3  
BCA 322 335 327  
2 LACT: 39172 1542 3.9 1294 3.3 KG

**DE-SU BKM MCCUTCHEN 1174-ET PB**  
HOUSAM69990138 B&W \*A1A2\*CVF\*BYF\*BLF\*DPF  
EX-93-4YR-USA ST\*15  
**MS CHASSITY OBS CLAIRE-ET PB**  
HOUSAF141008075 B&W ET B:18 Dec 2010  
VG-87-2YR-CAN 21\*(0/106)  
**AMIGHETTI NUMERO UNO ET PB**  
HOITAM17990915143 B&W \*A1A2\*CVF\*BYF\*BLF\*D  
EX-90-3YR-HUN ST\*15  
**STANTONS SUPER ELDA PB**  
HOCANF11084001 B&W ET B:25 Aug 2010  
GP-83-2YR-CAN 13\*(0/65)

**CRACKHOLM ASCEND BELLA PB**  
HOCANF109219629 B&W B:06 Mar 2015  
CAN-EBV Apr\*19 48%Rel PA LPI 2490/41%  
KG M 567/66% F 23/62% %F 0.02 PRO\$  
MR 103 P 25/74% %P 0.06 754  
CAN-PA Apr\*19 37%Rel CONF 3/54%  
MS 5 F&L -1 DS 2 RP -3  
02-05 P88 8777 344 3.9 304 3.5  
PBCA 215 225 232  
1 LACT: 2632 102 3.9 86 3.3 KG  
Avg BCA: M215 F225 P232

**SILVERRIDGE ASCEND PB**  
HOCANF108128891 B&W B:24 Mar 2013  
EX-91-5YR-CAN  
01-11 305 8850 317 3.6 274 3.1  
BCA 231 225 225  
02-11 305 15291 528 3.5 445 2.9  
365 17696 620 3.5 525 3.0  
BCA 343 322 313  
04-11 160 9158 322 3.5 276 3.0  
3 LACT: 41104 1470 3.6 1256 3.1 KG  
Avg BCA: M287(29) F274(3) P269(11)  
1 Superior Lactations  
Progeny Data: 0EX 2VG 0GP 0G 0F  
3 DAUS ME AVG: 11909 470 4.0 387 3.2  
AVG BCA: M225 F241 P234

**MOUNTFIELD SSI DCY MUGUL-ET PB**  
HO840M3006972816 B&W \*A1A2\*CVF\*RDF\*BYF\*BL  
EX-93-7YR-USA EXTRA\*15  
**VELTHUIS SG MOM ALICIA PB**  
HOCANF11026685 B&W ET B:20 Jun 2010  
VG-85-2YR-CAN 5\*(0/25)  
**LOOKOUT P ETERNITY PB**  
HOCANM104936146 B&W \*A2A2\*CVF\*BYF\*BLF\*DPF  
EX-89-3YR-CAN 1\*(6/0)  
**CRACKHOLM ARMSTEAD BRIANNA PB**  
HOCANF105768989 B&W \*CVF\*BYF\*BLF\*DPF ET  
VG-89-3YR-CAN 1\*(6/0)  
02-04 305 9611 326 3.4 304 3.2  
365 11142 378 3.4 356 3.2  
BCA 232 210 229  
1 LACT: 13390 457 3.4 434 3.2 KG  
Avg BCA: M232(-32) F 210(-39) P 229(-40)  
Progeny Data: 1EX 0VG 1GP 0G 0F  
2 DAUS ME AVG: 14873 523 3.5 437 2.9  
AVG BCA: M281 F268 P264

# Crackholm Open House Tag Sale

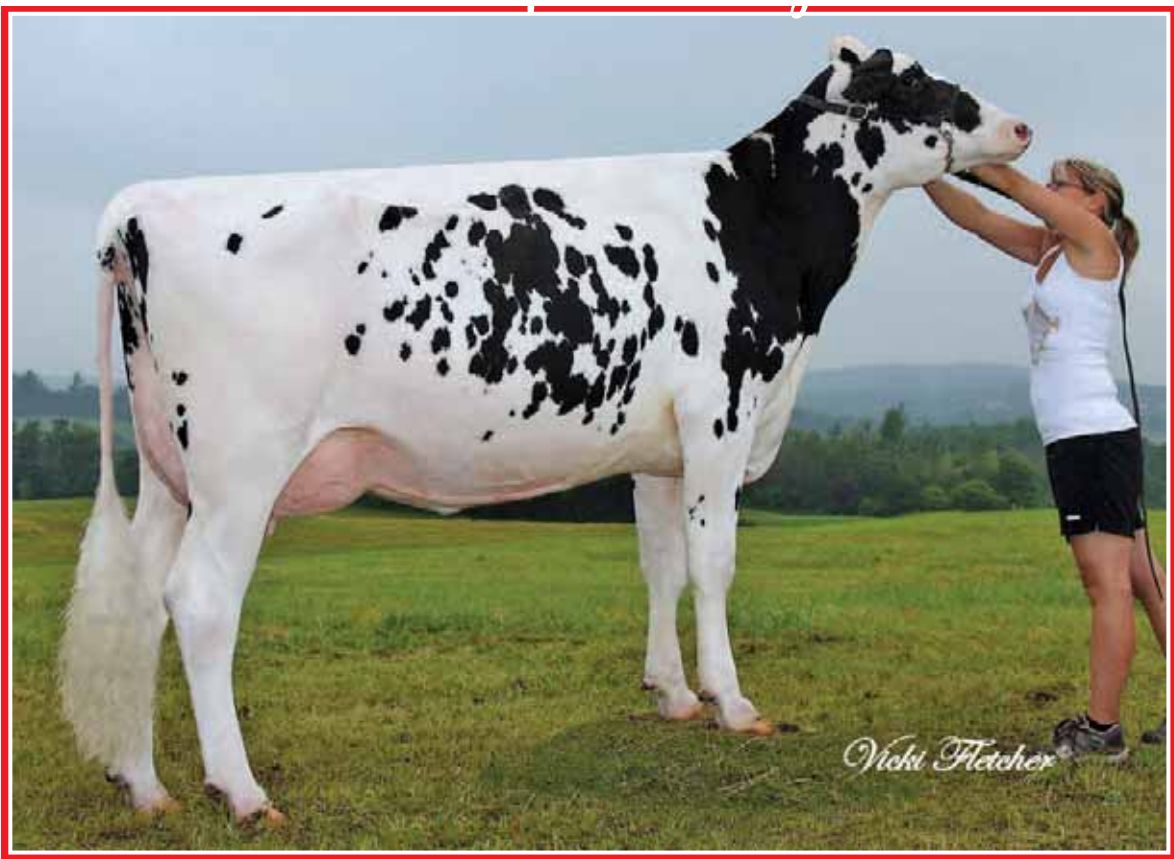

## Misty Springs Shottle Breeze VG-87 2Yr 2\*

1-11 365 12,338 kg 4.1% 3.4% (277-309-283)  
3<sup>e</sup> mère | 3<sup>rd</sup> Dam

17

### CRACKHOLM DOORMAN BABE

HOCANF110165829 B&W ET B:02 Sep 2016  
VG-85-2YR-CAN  
MS:86 (FA:6 RAH:9 RAW:5) F&L:85 DS:85 RP:81  
CAN-PA Apr\*19 41%Rel PA LPI 2777/40%  
KG M 525/63% F 14/50% %F-0.04 PRO\$  
MR 106 P 21/68% %P-0.03 964  
CAN-EBV Apr\*19 46%Rel CONF 10/98%  
MS 10 F&L 5 DS 6 RP 2

01-09	305	9204	341	3.7	291	3.2
	312	9382	349	3.7	298	3.2
	BCA	255	254		253	
1	LACT:	9382	349	3.7	298	3.2
	Avg BCA:	M255(24)	F254(3)		P253(8)	

4th-6th Maternal Dam  
GEN-1-BEQ CHAMPION BULLE VG-86-2YR-CAN 16\*  
BRAEDALE BALER TWINE VG-86-2YR-CAN 34\*  
BRAEDALE GYPSY GRAND VG-88-5YR-CAN 37\*

Due Aug. 03, 2019 to 200HO10845 Fuel  
Average last year: SCC 39

### VAL-BISSON DOORMAN PB

HOCANM107281711 B&W \*A2A2\*CVF\*BYF\*BLF\*DPF  
EX-90-5YR-CAN ST\*16  
F&L:90 DS:92 RP:86  
CAN-GEV Apr\*19 99%Rel GLPI 3013/99%  
KG M-145/14% F 33/48% %F-0.35 PRO\$  
MR 107 P 29/44% %P-0.29 1242  
CAN-EBV Apr\*19 99%Rel CONF 13/99%  
MS 11 F&L 9 DS 13 RP 2  
Progeny Data: 9506 Daus: 89.00% GP+  
173EX 3679VG 4647GP 990G 17F  
9417 DAUS ME AVG: 12172 498 4.1 404 3.3  
AVG BCA: M230 F255 P244

### DE-SU 521 BOOKEM-ET PB

HOUSAM66636657 B&W \*A2A2\*CVF\*RDF\*BYF\*BLF\*  
EX-90-8YR-USA  
CAN-GEV Apr\*19 99%Rel GLPI 2825/98%  
KG M 1272 F 39 %F-0.08 P 57 %P-0.12  
CAN-EBV Apr\*19 99%Rel CONF 3

### VAL-BISSON SHOTTLE IMELDA PB

HOCANF106173432 B&W \*CVF\*BYF\*BLF\*DPF ET  
EX-91-6YR-CAN EX-94-7YR-USA 9\*(4/41)  
04-03 305 15535 578 3.7 549 3.5  
365 18373 703 3.8 660 3.6  
BCA 304 307 343  
3 LACT: 41750 1774 4.2 1557 3.7 KG

### ENSENADA TABOO PLANET-ET PB

HOUSAM60597003 B&W \*A2A2\*CVF\*RDF\*BYF\*BLF\*  
EX-92-14YR-USA EXTRA\*12 GM\*11  
CLEAR-ECHO 822 RAMO 1199-ET PB  
HOUSAF61765027 B&W \*BLF ET B:17 Oct 2004  
VG-86-2YR-USA DOM

### PICSTON SHOTTLE-ET PB

HOGBRM598172 B&W \*CVF\*BYF\*BLF\*MFF ET  
EX-96-7YR-GBR GM\*10 EXTRA\*09

### VAL-BISSON GOLDWYN MAYA PB

HOCANF103857739 B&W \*CVF\*BLF ET  
VG-88-6YR-CAN 36\*(5/176)

### LOOKOUT ETERNITY BABE PB

HOCANF108128891 B&W B:24 Mar 2013  
EX-91-5YR-CAN  
MS:93 (FA:8 RAH:8 RAW:9) F&L:90 DS:90 RP:90  
CAN-EBV Apr\*19 65%Rel LPI 2463/56%  
KG M 1195/90% F-6/23% %F-0.43 PRO\$  
MR 104 P 12/51% %P-0.23 617  
CAN-EBV Apr\*19 53%Rel CONF 5/74%  
MS 7 F&L 0 DS -1 RP 5

### LOOKOUT P ETERNITY PB

HOCANM104936146 B&W \*A2A2\*CVF\*BYF\*BLF\*DPF  
CAN-GEV Apr\*19 97%Rel GLPI 2606/93%  
KG M 1778 F-2 %F-0.59 P 35 %P-0.19  
CAN-EBV Apr\*19 94%Rel CONF 2

### CRACKHOLM ARMSTEAD BRIANNA PB

HOCANF105768989 B&W \*CVF\*BYF\*BLF\*DPF ET  
VG-89-3YR-CAN 1\*(6/0)  
02-04 305 9611 326 3.4 304 3.2  
365 11142 378 3.4 356 3.2  
BCA 232 210 229  
1 LACT: 13390 457 3.4 434 3.2 KG  
Avg BCA: M232(-32) F 210(-39) P 229(-40)  
Progeny Data: 1EX 0VG 1GP 0G 0F  
2 DAUS ME AVG: 14873 523 3.5 437 2.9  
AVG BCA: M281 F268 P264

### DE-SU OBSERVER-ET PB

HOUSAM65917481 B&W \*A2A2\*CVF\*RDF\*BYF\*BLF\*  
EX-91-6YR-USA ST\*14

### WABASH-WAY-I SHOTTLE EMBER PB

HOCANF10820327 B&W \*CVF\*BLF ET  
VG-88-6YR-CAN 11\*(0/56)

### DIAMOND-OAK ARMSTEAD-ET PB

HOUSAM132967734 B&W \*CVF\*BYF\*BLF ET  
VG-87-6YR-CAN

### MISTY SPRINGS SHOTTLE BREEZE PB

HOCANF7866457 B&W B:27 Apr 2006  
VG-87-2YR-CAN 2\*(3/9)  
01-11 305 10496 433 4.1 339 3.2  
365 12338 509 4.1 406 3.3  
BCA 277 309 283  
1 LACT: 17279 705 4.1 593 3.4 KG  
Avg BCA: M277(66) F309(96) P283(69)  
Progeny Data: 0EX 4VG 3GP 0G 0F  
7 DAUS ME AVG: 12915 492 3.8 400 3.1  
AVG BCA: M244 F252 P242

01-11	305	8850	317	3.6	274	3.1
	BCA	231	225		225	
02-11	305	15291	528	3.5	445	2.9
	BCA	365	17696	620	3.5	525
	BCA	343	322		313	
04-11	160	9158	322	3.5	276	3.0
3	LACT:	41104	1470	3.6	1256	3.1
	Avg BCA:	M287(29)	F274(3)		P269(11)	

1 Superior Lactations  
Progeny Data: 0EX 2VG 0GP 0G 0F  
3 DAUS ME AVG: 11909 470 4.0 387 3.2  
AVG BCA: M225 F241 P234

CRACKHOLM DOORMAN SHINING

HOCANF108129003 B&W B:31 Jul 2014
EX-92-4YR-CAN
MS:94 (FA:9 RAH:8 RAW:7) F&L:87 DS:95 RP:91
CAN-EBV Apr\*19 61%Rel LPI 2576/49%

02-03 304 10277 393 3.8 350 3.4
BCA 243 249 259
03-04 290 10277 408 4.0 358 3.5
BCA 213 229 232

4th-13th Maternal Dam
THORNCREST PURE SILK-ET VG-85-3YR-USA
THORNCREST SD SIOUX EX-92-4E-USA

VAL-BISSON DOORMAN PB
HOCANM107281711 B&W \*A2A2\*CVF\*BYF\*BLF\*DPF
EX-90-5YR-CAN ST\*16
F&L:90 DS:92 RP:86

DE-SU 521 BOOKEM-ET PB
HOUSAM66636657 B&W \*A2A2\*CVF\*RDF\*BYF\*BLF\*
EX-90-8YR-USA
CAN-GEV Apr\*19 99%Rel GLPI 2825/98%

Vêlé I Fresh Nov. 5, 2018
Due Oct. 22, 2019 to 200H011048 Dumbledore
5-Yr-Old for fall 2019 (MS:94)
Last test 23,2 kg 4%F 3,3%P SCC 68

Progeny Data: 9506 Daus: 89.00% GP+
173EX 3679VG 4647GP 990G 17F
9417 DAUS ME AVG: 12172 498 4.1 404 3.3

VAL-BISSON SHOTLE IMELDA PB
HOCANF106173432 B&W \*CVF\*BYF\*BLF\*DPF ET
EX-91-6YR-CAN EX-94-7YR-USA 9\*(4/41)
04-03 305 15535 578 3.7 549 3.5

CRACKHOLM SHERRY PB

HOCANF107061379 B&W B:17 Apr 2011
VG-88-3YR-CAN
MS:88 (FA:8 RAH:7 RAW:7) F&L:88 DS:90 RP:85
CAN-EBV Apr\*19 66%Rel LPI 2051/52%

CRACKHOLM FEVER PB
HOCANM103631566 B&W \*A1A1\*CVF\*BYF\*BLF\*DPF
EX-95-11YR-CAN ST\*10
CAN-GEV Apr\*19 99%Rel GLPI 2693/99%

BRAEDALE GOLDWYN PB
HOCANM10705608 B&W \*A1A2\*CVF\*BYF\*BLF
GP-84-8YR-CAN GM\*12 EXTRA\*05
CRACKHOLM EMORY FASHION PB
HOCANF100385034 B&W B:01 Sep 2002

02-02 305 6597 255 3.9 228 3.5
BCA 169 176 182
03-03 305 9851 389 4.0 322 3.3

KINGSMILL DURHAM SHEER PB
HOUSAF63825270 B&W B:03 Dec 2007
VG-86-2YR-CAN
02-04 305 9569 337 3.5 333 3.5

CRACKHOLM EXPANDER SHELLEY

HOCANF110597791 B&W B:04 Jul 2017
CAN-PA Apr\*19 33%Rel PA LPI 2807/31%
KG M 256/48% F 13/48% %F 0.04 PRO\$

4th-14th Maternal Dam
PYRAMID TALENT SATIN-ET VG-88-4YR-USA
THORNCREST PURE SILK-ET VG-85-3YR-USA

RONNYBROOK VALIANT SOFIA EX-90-2E-USA
VT-POND-VIEW MATT STACEY EX-91-4E-USA
VT-POND-VIEW ROUND OAK SUZ EX-91-2E-USA

STANTONS EXPANDER-ET PB
HO840M3128769229 B&W \*A1A1\*CVF\*BYF\*BLF\*DPF
VG-85-2YR-CAN
F&L:84 DS:85 RP:89

STANTONS HIGH OCTANE PB
HOCANM11696704 B&W \*A1A2\*CVF\*BYF\*BLF\*DPF\*
EX-93-3YR-CAN ST\*17
CAN-GEV Apr\*19 99%Rel GLPI 2925/96%

DE-SU BKM MCCUTCHEN 1174-ET PB
HOUSAM69990138 B&W \*A1A2\*CVF\*BYF\*BLF\*DPF
EX-93-4YR-USA ST\*15
MS CHASSITY OBS CLAIRE-ET PB
HOUSAF141008075 B&W ET B:18 Dec 2010

CRACKHOLM DOORMAN SHERRY PB
HOCANF109219683 B&W B:07 Sep 2015
VG-85-2YR-CAN
MS:87 (FA:7 RAH:8 RAW:7) F&L:83 DS:87 RP:80

STANTONS UNO ENYA PB
HOCANF11537511 B&W ET B:01 Sep 2012
VG-86-2YR-CAN 14\*(3/70)
02-00 305 12663 492 3.9 412 3.3

DE-SU 521 BOOKEM-ET PB
HOUSAM66636657 B&W \*A2A2\*CVF\*RDF\*BYF\*BLF\*
EX-90-8YR-USA
VAL-BISSON SHOTLE IMELDA PB
HOCANF106173432 B&W \*CVF\*BYF\*BLF\*DPF ET

01-09 305 9699 430 4.4 353 3.6
316 10041 449 4.5 366 3.7
BCA 269 321 304

VAL-BISSON DOORMAN PB
HOCANM107281711 B&W \*A2A2\*CVF\*BYF\*BLF\*DPF
EX-90-5YR-CAN ST\*16
CAN-GEV Apr\*19 99%Rel GLPI 3013/99%

CRACKHOLM FEVER PB
HOCANM103631566 B&W \*A1A1\*CVF\*BYF\*BLF\*DPF
EX-95-11YR-CAN ST\*10
KINGSMILL DURHAM SHEER PB
HOUSAF63825270 B&W B:03 Dec 2007

# Crackholm Open House Tag Sale

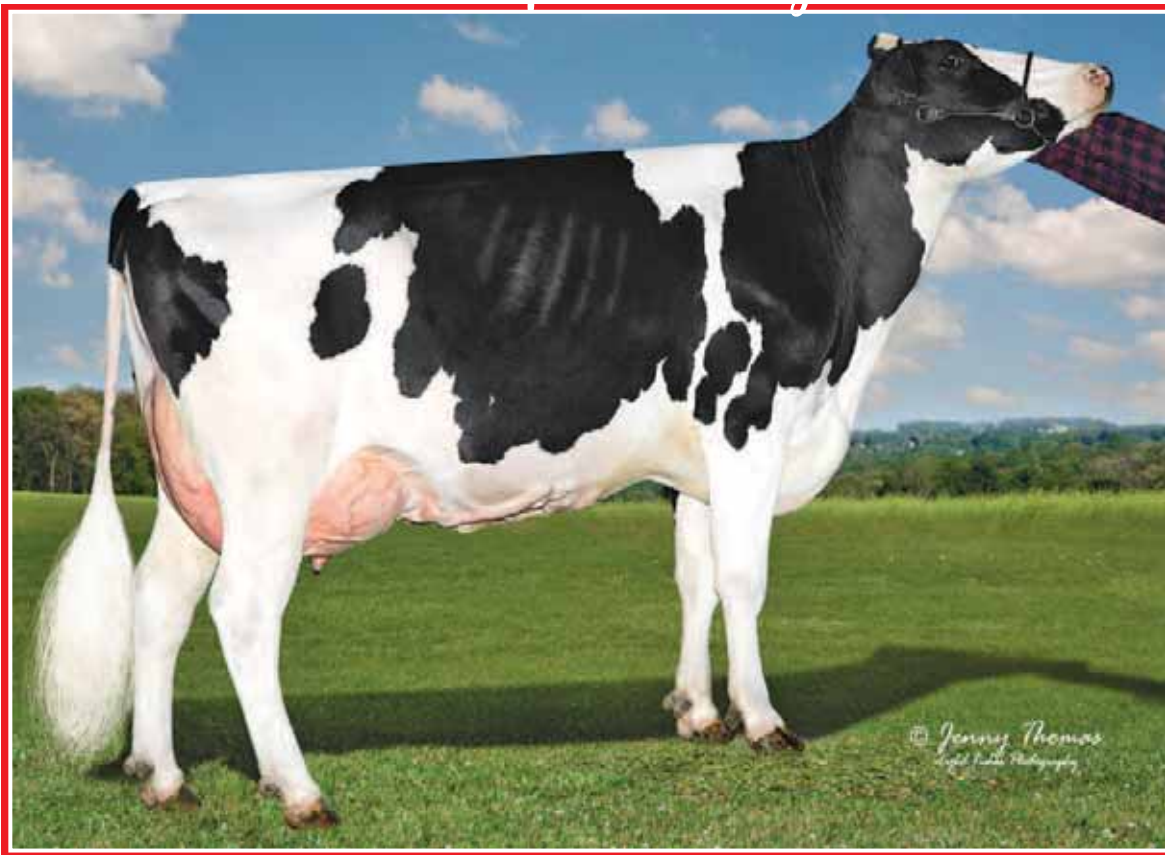

## Quiet-Brook-D Baby EO VG-86

4-05 15,808 kg 4.1% 649 3.3% 524 GTPI 2442  
Mère | Dam



### OCD DELTA BABY 4216-ET

HO840F3127421840 B&W ET B:02 Feb 2015  
GP-80-2YR-USA EX-90-4YR-CAN  
MS:90 (FA:6 RAH:7 RAW:6) F&L:90 DS:91 RP:90  
GMACE Apr\*19 78%Rel GMLPI 3187/73%  
KG M 1145/88% F 72/97% %F 0.25 PRO\$  
MR 106 P 52/97% %P 0.13 2068  
GMACE Apr\*19 74%Rel CONF 7/88%  
MS 6 F&L 6 DS 3 RP 5

02-02	305	12134	399	3.3	389	3.2
03-02	297	12850	582	4.5	430	3.3
2	LACT:	27161	1066	3.9	896	3.3

4th Maternal Dam  
QUIET-BROOK-D STRY BABYMOR EX-90-2E-USA

Vêlé | Fresh Apr. 28, 2019

GTPI 2558

Last test 53,4 kg 4,02%F 3%P SCC 9

### MR MOGUL DELTA 1427-ET PB

HOUSAM72128216 B&W \*A1A2\*CDF\*CVF\*BYF\*BLF\*  
CAN-GEV Apr\*19 93%Rel GLPI 3276/88%  
KG M 1849/92% F 101/98% %F 0.26 PRO\$  
MR 101 P 67/94% %P 0.05 2353  
CAN-GEV Apr\*19 89%Rel CONF 10/97%  
MS 10 F&L 5 DS 3 RP 7  
Progeny Data: 122 Daus: 93.00% GP+  
1EX 48VG 66GP 7G 1F  
95 DAUS ME AVG: 13416 550 4.1 431 3.2  
AVG BCA: M253 F282 P261

### MOUNTFIELD SSI DCY MOGUL-ET PB

HO840M3006972816 B&W \*A1A2\*CVF\*RDF\*BYF\*BL  
EX-93-7YR-USA EXTRA\*15  
CAN-GEV Apr\*19 99%Rel GLPI 3009/99%  
KG M 1066 F 84 %F 0.38 P 44 %P 0.07  
CAN-GEV Apr\*19 99%Rel CONF 9

### MISS OCD ROBST DELICIOUS-ET PB

HO840F3006989479 B&W ET B:28 Jan 2011  
VG-87-3YR-USA  
02-05 305 11694 412 3.5 381 3.3  
365 15323 508 3.3 504 3.3  
1 LACT: 15323 508 3.3 504 3.3 KG

### COYNE-FARMS DORCY-ET PB

HOUSAM139005002 B&W \*A1A2\*BYC\*CVF\*BLF ET  
VG-87-4YR-USA ST\*15

### MOUNTFIELD MARSH MAXINE-ET PB

HOUSAF62784081 B&W ET B:23 Apr 2006  
VG-88-2YR-USA DOM

### ROYLANE SOCRA ROBUST-ET PB

HOUSAM64966739 B&W \*A2A2\*CVF\*RDF\*BLF\*DPF  
VG-88-3YR-USA

### OCD PLANET DANICA-ET PB

HO840F3004202172 B&W B:24 Jan 2009  
EX-93-5YR-USA

### CHARLESDALE SUPERSTITION-ET PB

HOUSAM62065919 B&W \*POF\*CVF\*RDF\*BYF\*BLF\*D

### EILDON-TWEED PLANET ELL PB

HOUSAF66843397 B&W B:26 Jul 2009

### QUIET-BROOK-D BABY EO-ET

HO840F3011584585 ET B:29 Mar 2013  
VG-86-4YR-USA  
GMACE Apr\*19 81%Rel GMLPI 2974/76%  
KG M 1186/89% F 63/95% %F 0.14 PRO\$  
MR 107 P 41/92% %P 0.03 1766  
GMACE Apr\*19 77%Rel CONF 5/74%  
MS 3 F&L 7 DS -2 RP 1  
02-03 305 12696 525 4.1 415 3.3  
03-04 305 14447 595 4.1 492 3.4  
04-05 305 15808 649 4.1 524 3.3  
330 16742 688 4.1 557 3.3  
3 LACT: 47129 1945 4.1 1576 3.3 KG  
Progeny Data: 1EX 3VG 3GP 0G 0F  
1 DAUS ME AVG: 13603 476 3.5 414 3.0  
AVG BCA: M257 F244 P250

### EILDON-TWEED SUP ELECTION PB

HOUSAM70323493 B&W \*A1A1\*CVF\*BYF\*BLF\*DPF  
GMACE Apr\*19 92%Rel GMLPI 2697/87%  
KG M 1419 F 18 %F-0.34 P 39 %P-0.07  
GMACE Apr\*19 87%Rel CONF 0

### QUIET-BROOK-D BABYBOOK-ET

HO840F3008307416 ET B:18 Mar 2011  
EX-94-6E-USA  
02-00 305 11961 488 4.1 406 3.4  
03-04 305 11236 439 3.9 403 3.6  
04-10 297 14447 511 3.5 474 3.3  
05-09 196 12120 397 3.3 389 3.2  
4 LACT: 57112 2137 3.7 1944 3.4 KG

### DE-SU 521 BOOKEM-ET PB

HOUSAM66636657 B&W \*A2A2\*CVF\*RDF\*BYF\*BLF\*  
EX-90-8YR-USA

### QUIET-BROOK-D SH BABYLIEBE PB

HO840F3005392508 B&W B:22 Apr 2009  
EX-90-3YR-USA  
03-00 305 16588 656 4.0 538 3.2  
365 19555 760 3.9 647 3.3  
2 LACT: 34505 1330 3.9 1134 3.3 KG  
Progeny Data: 0EX 1VG 0GP 0G 0F  
1 DAUS ME AVG: 15191 574 3.8 475 3.1  
AVG BCA: M287 F294 P287

# Crackholm Open House Tag Sale



## Quiet-Brook-D Baby EO VG-86

4-05 15,808 kg 4.1% 649 3.3% 524

Mère | Dam



### OCD DELTA BABY 4207-ET

HO840F3127421831 ET B:27 Jan 2015  
 VG-86-3YR-USA VG-87-4YR-CAN  
 MS:88 (FA:7 RAH:7 RAW:6) F&L:85 DS:87 RP:85  
 GMACE Apr\*19 79%Rel GMLPI 3240/74%  
 KG M 1281/91% F 84/99% %F 0.31 PRO\$  
 MR 105 P 54/97% %P 0.12 2153  
 GMACE Apr\*19 75%Rel CONF 8/93%  
 MS 7 F&L 6 DS 2 RP 3  
 Progeny Data: 0EX 0VG 1GP 0G 0F  
 1 DAUS ME AVG: 12121 568 4.7 420 3.5  
 AVG BCA: M229 F291 P254

02-03	305	12986	566	4.4	447	3.4
	365	15499	679	4.4	539	3.5
03-05	267	12392	499	4.0	412	3.3
2	LACT:	28830	1219	4.2	985	3.4

4th Maternal Dam  
 QUIET-BROOK-D STRY BABYMOR EX-90-2E-USA

### GTPI 2687

Due Sept. 25, 2019 to 7H014365 Nemo  
 Last test 24,6 kg 4,1%F 4%P SCC 42

**MR MOGUL DELTA 1427-ET PB**  
 HOUSAM72128216 B&W \*A1A2\*CDF\*CVF\*BYF\*BLF\*  
 CAN-GEBV Apr\*19 93%Rel GLPI 3276/88%  
 KG M 1849/92% F 101/98% %F 0.26 PRO\$  
 MR 101 P 67/94% %P 0.05 2353  
 CAN-GEBV Apr\*19 89%Rel CONF 10/97%  
 MS 10 F&L 5 DS 3 RP 7  
 Progeny Data: 122 Daus: 93.00% GP+  
 1EX 48VG 66GP 7G 1F  
 95 DAUS ME AVG: 13416 550 4.1 431 3.2  
 AVG BCA: M253 F282 P261

**MOUNTFIELD SSI DCY MOGUL-ET PB**  
 HO840M3006972816 B&W \*A1A2\*CVF\*RDF\*BYF\*BL  
 EX-93-7YR-USA EXTRA\*15  
 CAN-GEBV Apr\*19 99%Rel GLPI 3009/99%  
 KG M 1066 F 84 %F 0.38 P 44 %P 0.07  
 CAN-GEBV Apr\*19 99%Rel CONF 9

**MISS OCD ROBST DELICIOUS-ET PB**  
 HO840F3006989479 B&W ET B:28 Jan 2011  
 VG-87-3YR-USA  
 02-05 305 11694 412 3.5 381 3.3  
 365 15323 508 3.3 504 3.3  
 1 LACT: 15323 508 3.3 504 3.3

**COYNE-FARMS DORCY-ET PB**  
 HOUSAM139005002 B&W \*A1A2\*BYC\*CVF\*BLF ET  
 VG-87-4YR-USA ST\*15  
**MOUNTFIELD MARSH MAXINE-ET PB**  
 HOUSAF62784081 B&W ET B:23 Apr 2006  
 VG-88-2YR-USA DOM  
**ROYLANE SOCRA ROBUST-ET PB**  
 HOUSAM64966739 B&W \*A2A2\*CVF\*RDF\*BLF\*DPF  
 VG-88-3YR-USA  
**OCD PLANET DANICA-ET PB**  
 HO840F3004202172 B&W B:24 Jan 2009  
 EX-93-5YR-USA

**QUIET-BROOK-D BABY EO-ET**  
 HO840F3011584585 ET B:29 Mar 2013  
 VG-86-4YR-USA  
 GMACE Apr\*19 81%Rel GMLPI 2974/76%  
 KG M 1186/89% F 63/95% %F 0.14 PRO\$  
 MR 107 P 41/92% %P 0.03 1766  
 GMACE Apr\*19 77%Rel CONF 5/74%  
 MS 3 F&L 7 DS-2 RP 1  
 02-03 305 12696 525 4.1 415 3.3  
 03-04 305 14447 595 4.1 492 3.4  
 04-05 305 15808 649 4.1 524 3.3  
 330 16742 688 4.1 557 3.3  
 3 LACT: 47129 1945 4.1 1576 3.3  
 Progeny Data: 1EX 3VG 3GP 0G 0F  
 1 DAUS ME AVG: 13603 476 3.5 414 3.0  
 AVG BCA: M257 F244 P250

**EILDON-TWEED SUP ELECTION PB**  
 HOUSAM70323493 B&W \*A1A1\*CVF\*BYF\*BLF\*DPF  
 GMACE Apr\*19 92%Rel GMLPI 2697/87%  
 KG M 1419 F 18 %F-0.34 P 39 %P-0.07  
 GMACE Apr\*19 87%Rel CONF 0

**QUIET-BROOK-D BABYBOOK-ET**  
 HO840F3008307416 ET B:18 Mar 2011  
 EX-94-6E-USA  
 02-00 305 11961 488 4.1 406 3.4  
 03-04 305 11236 439 3.9 403 3.6  
 04-10 297 14447 511 3.5 474 3.3  
 05-09 196 12120 397 3.3 389 3.2  
 4 LACT: 57112 2137 3.7 1944 3.4

**CHARLESDALE SUPERSTITION-ET PB**  
 HOUSAM62065919 B&W \*POF\*CVF\*RDF\*BYF\*BLF\*D  
**EILDON-TWEED PLANET ELL PB**  
 HOUSAF66843397 B&W B:26 Jul 2009

**DE-SU 521 BOOKEM-ET PB**  
 HOUSAM66636657 B&W \*A2A2\*CVF\*RDF\*BYF\*BLF\*  
 EX-90-8YR-USA  
**QUIET-BROOK-D SH BABYLIEBE PB**  
 HO840F3005392508 B&W B:22 Apr 2009  
 EX-90-3YR-USA  
 03-00 305 16588 656 4.0 538 3.2  
 365 19555 760 3.9 647 3.3  
 2 LACT: 34505 1330 3.9 1134 3.3  
 Progeny Data: 0EX 1VG 0GP 0G 0F  
 1 DAUS ME AVG: 15191 574 3.8 475 3.1  
 AVG BCA: M287 F294 P287

# Crackholm Open House Tag Sale



## Hendel Shottle *Asia* EX-93

3-09 365 17,454 kg 3.9% 3.1%

4<sup>e</sup> mère | 4<sup>th</sup> Dam

22

### OCD RUBICON GARNER 35112-ET

HO840F3133106402 B&W ET B:17 Oct 2015  
 GP-83-2YR-USA VG-86-3YR-CAN  
 MS:87 (FA:6 RAH:6 RAW:7) F&L:86 DS:87 RP:83  
 GMACE Apr\*19 79%Rel GMLPI 3231/74%  
 KG M 1563/96% F 86/99% %F 0.20 PRO\$  
 MR 101 P 54/97% %P 0.01 2227  
 GMACE Apr\*19 75%Rel CONF 9/96%  
 MS 10 F&L 7 DS 2 RP 0

02-01	305	12478	508	4.1	413	3.3
	360	14492	597	4.1	497	3.4
03-04	51	2345	99	4.2	77	3.3
2	LACT:	16837	696	4.1	574	3.4

4th-5th Maternal Dam  
 HENDEL SHOTTLE ASIA 2414-ET EX-93-5YR-USA  
 HENDEL RUDLPH ASTER 1482-ET VG-87-4YR-USA

Vêlé | Fresh Feb. 17, 2019

Saillie | Bred June 07, 2019 to 200H011082 Parachute  
 GTPI 2658 · Embryos contracted to Japan

Last test 46,3 kg 4,2%F 3,2%P SCC 8

### EDG RUBICON-ET PB

HOUSAM72128125 B&W \*A1A2\*CDF\*CVF\*BYF\*BLF\*  
 CAN-GEBV Apr\*19 96%Rel GLPI 3373/91%  
 KG M 1104/70% F 128/99% %F 0.74 PRO\$  
 MR 97 P 68/94% %P 0.26 2523  
 CAN-GEBV Apr\*19 93%Rel CONF 10/97%  
 MS 7 F&L 14 DS 8 RP 1  
 Progeny Data: 285 Daus: 85.00% GP+  
 0EX 59VG 186GP 38G 2F  
 289 DAUS ME AVG: 13295 576 4.3 440 3.3  
 AVG BCA: M251 F295 P266

### MOUNTFIELD SSI DCY MOGUL-ET PB

HO840M3006972816 B&W \*A1A2\*CVF\*RDF\*BYF\*BL  
 EX-93-7YR-USA EXTRA'15  
 CAN-GEBV Apr\*19 99%Rel GLPI 3009/99%  
 KG M 1066 F 84 %F 0.38 P 44 %P 0.07  
 CAN-GEBV Apr\*19 99%Rel CONF 9

### SANDY-VALLEY ROBUST RUBY-ET PB

HOUSAF69998487 B&W ET B:28 Jan 2011  
 EX-90-6YR-USA  
 06-00 305 15595 518 3.3 520 3.3  
 336 16847 566 3.4 567 3.4  
 2 LACT: 30205 997 3.3 1007 3.3 KG

### COYNE-FARMS DORCY-ET PB

HOUSAM139005002 B&W \*A1A2\*BYC\*CVF\*BLF ET  
 VG-87-4YR-USA ST'15

### MOUNTFIELD MARSH MAXINE-ET PB

HOUSAF62784081 B&W ET B:23 Apr 2006  
 VG-88-2YR-USA DOM

### ROYLANE SOCRA ROBUST-ET PB

HOUSAM64966739 B&W \*A2A2\*CVF\*RDF\*BLF\*DPF  
 VG-88-3YR-USA

### SANDY-VALLEY PLANE SAPPHIRE PB

HOUSAF66454736 B&W \*BYF B:22 May 2009  
 VG-87-2YR-USA 1\*(0/8)

### LADYS-MANOR PL SHAMROCK-ET PB

HOUSAM68977120 B&W \*A1A2\*CVF\*RDF\*BYF\*BLF\*  
 EX-90-7YR-USA

### FOX BERRY STREAM MYRA 619-ET PB

HOUSAF63203661 B&W ET B:26 Oct 2007  
 VG-86-2YR-USA DOM

### FLEVO GENETICS SNOWMAN PB

HONLDM388965513 B&W \*CVF\*BLF

### HENDEL PLANET ALOHA-ET PB

HO840F3006988637 B&W ET B:26 Jan 2010  
 VG-86-2YR-USA

Progeny Data: 0EX 0VG 1GP 0G 0F  
 1 DAUS ME AVG: 13338 519 3.9 425 3.2  
 AVG BCA: M252 F266 P257

### OCD MACK HAVEN GARNER-ET PB

HO840F3011890214 B&W ET B:22 Oct 2013  
 VG-85-3YR-USA  
 GMACE Apr\*19 81%Rel GMLPI 2917/76%  
 KG M 1435/94% F 56/93% %F 0.00 PRO\$  
 MR 102 P 38/90% %P-0.08 1585  
 GMACE Apr\*19 77%Rel CONF 8/93%  
 MS 7 F&L 6 DS 3 RP 2  
 02-01 305 11930 441 3.7 374 3.1  
 365 14465 536 3.7 460 3.2  
 03-05 116 6872 247 3.6 205 3.0  
 2 LACT: 24349 910 3.7 780 3.2 KG  
 Progeny Data: 0EX 3VG 1GP 0G 0F

### COYNE-FARMS SROCK MACK-ET PB

HOUSAM70801841 B&W \*A1A2\*CVF\*BYF\*BLF\*DPF  
 CAN-GEBV Apr\*19 94%Rel GLPI 2684/91%  
 KG M 406 F 36 %F 0.18 P 15 %P 0.02  
 CAN-GEBV Apr\*19 91%Rel CONF 6

### OCD SNOWMAN JESSICA ALBA-ET

HO840F3009532895 ET B:17 Feb 2012  
 VG-87-3YR-USA  
 04-03 184 10641 314 3.0 293 2.8  
 1 LACT: 10641 314 3.0 293 2.8 KG  
 Progeny Data: 0EX 2VG 1GP 0G 0F  
 2 DAUS ME AVG: 14503 482 3.3 418 2.9  
 AVG BCA: M274 F247 P253



# Crackholm Open House Tag Sale

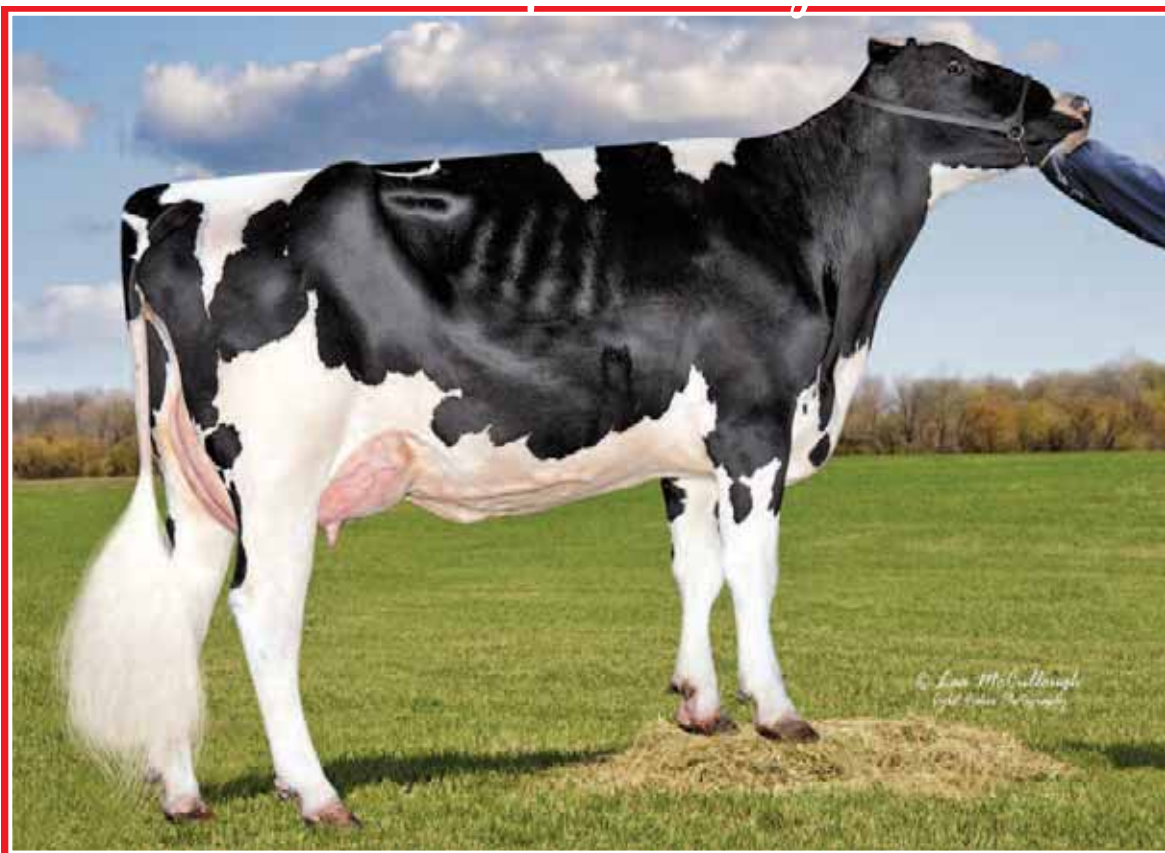

## Ladys-Manor Oak *Loralie* VG-86

6 gen. VG or EX dams

Mère | Dam

23

### OCD DELTA LORALIE 33886-ET

HO840F3127602578 B&W ET B:02 Jul 2015  
 GP-84-2YR-USA VG-88-3YR-CAN  
 MS:88 (FA:7 RAH:7 RAW:8) F&L:88 DS:88 RP:86  
 GMACE Apr\*19 79%Rel GMLPI 3159/75%  
 KG M 1672/97% F 72/97% %F 0.05 PRO\$  
 MR 106 P 57/98% %P 0.02 2101  
 GMACE Apr\*19 75%Rel CONF 7/88%  
 MS 10 F&L 3 DS -2 RP 2

02-03	305	11635	446	3.8	374	3.2
		337	12819	493	3.8	414
03-04	101	4944	189	3.8	152	3.1
2	LACT:	17763	682	3.8	566	3.2

4th-7th Maternal Dam  
 GLEN-TOCTIN SHOTTLE LIVA-ET EX-91-3YR-USA  
 GLEN-TOCTIN AARON LILITH-ET EX-90-6YR-USA  
 UNICORN CELSIUS LEI-ET VG-86-5YR-USA  
 UNICORN BLACKSTAR LILLY VG-87-3YR-USA

GTPI 2637 • Vêlé | Fresh Nov. 10, 2018

Due Dec. 07, 2019 to 200H011213 Dropkick

Last test 30.2 kg 4.3%F 3.3%P SCC 33

### MR MOGUL DELTA 1427-ET PB

HOUSAM72128216 B&W \*A1A2\*CDF\*CVF\*BYF\*BLF\*  
 CAN-GEV Apr\*19 93%Rel GLPI 3276/88%  
 KG M 1849/92% F 101/98% %F 0.26 PRO\$  
 MR 101 P 67/94% %P 0.05 2353  
 CAN-GEV Apr\*19 89%Rel CONF 10/97%  
 MS 10 F&L 5 DS 3 RP 7  
 Progeny Data: 122 Daus: 93.00% GP+  
 1EX 48VG 65GP 7G 1F  
 95 DAUS ME AVG: 13416 550 4.1 431 3.2  
 AVG BCA: M253 F282 P261

### MOUNTFIELD SSI DCY MOGUL-ET PB

HO840M3006972816 B&W \*A1A2\*CVF\*RDF\*BYF\*BL  
 EX-93-7YR-USA EXTRA\*15  
 CAN-GEV Apr\*19 99%Rel GLPI 3009/99%  
 KG M 1066 F 84 %F 0.38 P 44 %P 0.07  
 CAN-GEV Apr\*19 99%Rel CONF 9

### MISS OCD ROBST DELICIOUS-ET PB

HO840F3006989479 B&W ET B:28 Jan 2011  
 VG-87-3YR-USA

02-05	305	11694	412	3.5	381	3.3
		365	15323	508	3.3	504
1	LACT:	15323	508	3.3	504	3.3

### COYNE-FARMS DORCY-ET PB

HOUSAM139005002 B&W \*A1A2\*BYC\*CVF\*BLF ET  
 VG-87-4YR-USA ST\*15  
**MOUNTFIELD MARSH MAXINE-ET PB**  
 HOUSAF62784081 B&W ET B:23 Apr 2006  
 VG-88-2YR-USA DOM

### ROYLANE SOGRA ROBUST-ET PB

HOUSAM64966739 B&W \*A2A2\*CVF\*RDF\*BLF\*DPF  
 VG-88-3YR-USA

### OCD PLANET DANICA-ET PB

HO840F3004202172 B&W B:24 Jan 2009  
 EX-93-5YR-USA

### RI-VAL-RE 2338 NIAGRA-ET PB

HOUSAM62067753 B&W \*A1A1\*CVF\*RDF\*BLF\*DPF

### PINE-TREE LEIF SUZY-ET PB

HOUSAF66882395 B&W ET B:14 May 2009  
 EX-91-9YR-USA

### LADYS-MANOR RD GRAFEETI-ET PB

HOUSAM68988032 B&W \*A1A2\*CVF\*RDF\*BYF\*BLF\*

### GLEN-TOCTIN SUPER LAVENA-ET PB

HOUSAF140738432 B&W ET B:22 Jun 2010  
 EX-90-2E-USA

03-06	305	13712	532	3.9	420	3.1
		305	13712	532	3.9	420
6	LACT:	70584	2839	4.0	2274	3.2

### LADYS-MANOR OAK LORALIE-ET

HO840F3013129367 \*BLF\*DPF ET B:03 Oct 2013  
 VG-86-3YR-USA  
 GMACE Apr\*19 81%Rel GMLPI 2764/77%  
 KG M 1642/97% F 40/82% %F-0.22 PRO\$  
 MR 105 P 48/96% %P-0.05 1398  
 GMACE Apr\*19 78%Rel CONF 3/54%  
 MS 5 F&L 0 DS -1 RP -2  
 02-02 305 14071 451 3.2 430 3.1  
 03-03 305 18529 603 3.3 554 3.0  
 365 21482 695 3.2 651 3.0  
 2 LACT: 44103 1409 3.2 1373 3.1 KG  
 Progeny Data: 0EX 1VG 2GP 0G 0F  
 2 DAUS ME AVG: 11856 453 3.8 369 3.1  
 AVG BCA: M224 F232 P223

### PINE-TREE ALTAOAK-ET PB

HOUSAM69169951 B&W \*CVF\*BYF\*BLF\*DPF ET  
 CAN-GEV Apr\*19 98%Rel GLPI 2651/95%  
 KG M 1705 F 47 %F-0.15 P 52 %P-0.03  
 CAN-GEV Apr\*19 96%Rel CONF 1

### LADYS-MANOR GRF LAUREN-ET

HOUSAF70875773 ET B:27 Mar 2012  
 VG-86-3YR-USA

01-09	289	9557	396	4.1	289	3.0
02-08	305	10591	406	3.8	323	3.0
03-09	305	11054	453	4.1	339	3.1
04-11	305	11526	485	4.2	339	2.9
		365	13132	554	4.2	392
4	LACT:	46481	1905	4.1	1417	3.0

# Crackholm Open House Tag Sale

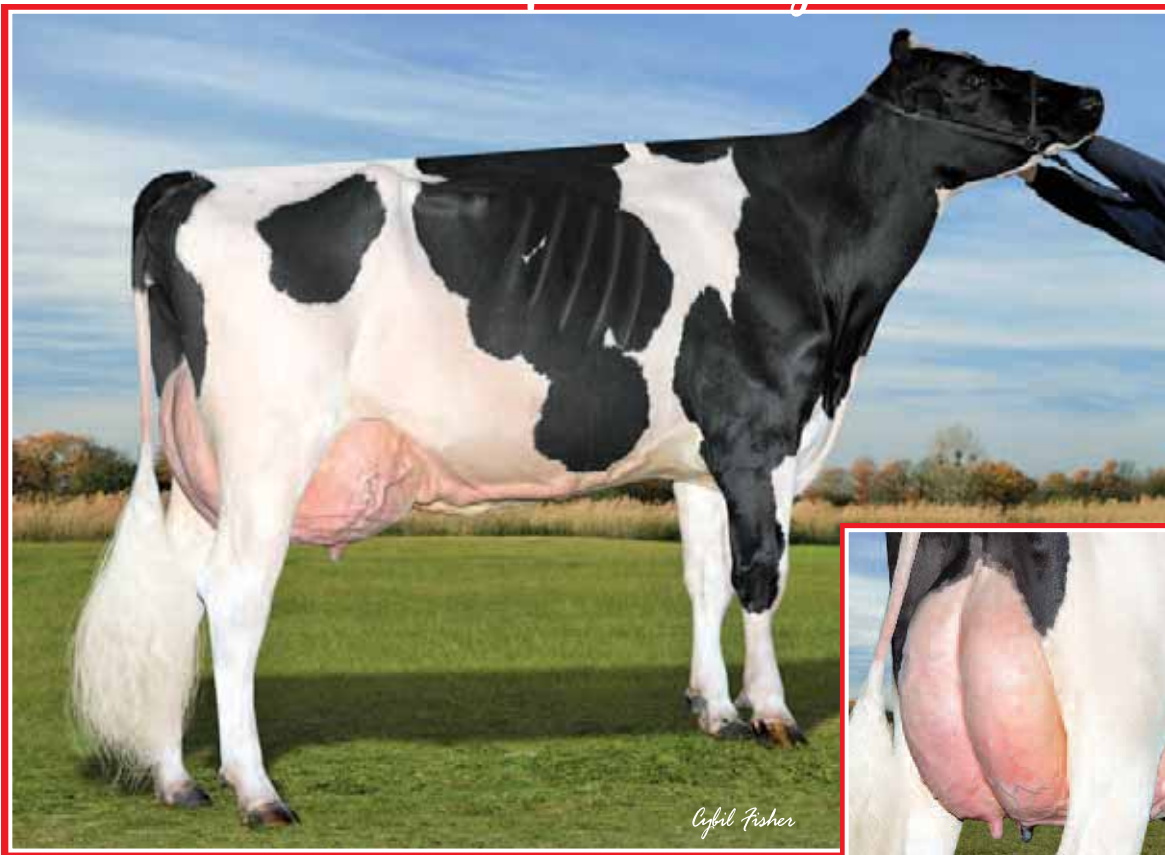

**OCD Mogul Jenna Fischer EX-93 2E**

Numerous sons and daughters over +2500 GTP1  
Mère | Dam

**OCD Mogul Jenna Fischer EX-93 2E**

Mère | Dam



## OCD SUPERSHOT 36471-ET

HO840F3134443995 ET B:14 Jan 2016  
VG-87-3YR-CAN  
MS:87 (FA:6 RAH:7 RAW:6) F&L:88 DS:87 RP:85  
GMACE Apr\*19 81%Rel GPA LPI 2952/77%  
KG M 1460/94% F 50/90% %F-0.05 PRO\$  
MR 105 P 63/99% %P 0.13 1745  
CAN-GPA Apr\*19 78%Rel CONF 6/82%  
MS 6 F&L 5 DS 4 RP 2

Vêlé | Fresh Dec. 15, 2018

Saillie | Bred June 23, 2019 to 200H011373 Login

5 EX dams

Last test 38,3 kg 5,5%F 3,2%P SCC 29

4th-7th Maternal Dam

MARKWELL OUTSIDE FINESSE-ET EX-90-6YR-USA 13\*

MS MARKWELL RUDLP RARITY-ET VG-88-5YR-USA

MARKWELL THOR RENEE-ET VG-87-3YR-CAN 7\*

MARKWELL BSTAR E RAVEN-ET EX-95-3E-USA 5\*

## COGENT SUPERSHOT PB

HONLDM755898903 B&W \*A1A2\*CVF\*BYF\*BLF\*DPF  
CAN-GEBV Apr\*19 98%Rel GLPI 2923/94%  
KG M 1960/94% F 41/58% %F-0.28 PRO\$  
MR 105 P 72/96% %P 0.05 1724  
CAN-GEBV Apr\*19 96%Rel CONF 4/74%  
MS 5 F&L 1 DS 2 RP 4

Progeny Data: 657 Daus: 79.00% GP+  
0EX 143VG 381GP 129G 4F  
705 DAUS ME AVG: 13675 519 3.8 438 3.2  
AVG BCA: M258 F266 P265

## SEAGULL-BAY SUPERSIRE-ET PB

HOUSAM69981349 B&W \*A1A2\*CVF\*BYF\*BLF\*DPF  
EX-90-6YR-USA SP\*15  
CAN-GEBV Apr\*19 99%Rel GLPI 2762/98%  
KG M 1793 F 87 %F 0.16 P 67 %P 0.06  
CAN-GEBV Apr\*19 99%Rel CONF 0

## ROSE SUPERCLASS PB

HODEUF536745399 B&W B:19 Feb 2011

## ROYLANE SOCRA ROBUST-ET PB

HOUSAM64966739 B&W \*A2A2\*CVF\*RDF\*BLF\*DPF  
VG-88-3YR-USA

## AMMON-PEACHEY SHAUNA-ET PB

HOUSAF66228178 B&W ET B:16 Apr 2009  
EX-92-8YR-USA DOM GMD 17\*(0/85)

## CHARLESDALE SUPERSTITION-ET PB

HOUSAM62065919 B&W \*POF\*CVF\*RDF\*BYF\*BLF\*D

## RC CLASSIC PB

HODEUF580590447 B&W B:21 Apr 2006  
VG-87-DEU

## OCD MOGUL JENNA FISCHER-ET

HO840F3009533303 ET B:15 Jun 2012  
EX-93-2YR-USA  
GMACE Apr\*19 86%Rel GMLPI 2954/82%  
KG M 893/80% F 54/92% %F 0.17 PRO\$  
MR 98 P 45/94% %P 0.14 1495  
GMACE Apr\*19 83%Rel CONF 10/98%  
MS 9 F&L 7 DS 6 RP 1

02-01	305	12147	420	3.5	400	3.3
04-00	305	15468	466	3.0	496	3.2
05-00	289	16946	504	3.0	538	3.2
06-00	305	14402	530	3.7	450	3.1
4	LACT:	69850	2376	3.4	2286	3.3

Progeny Data: 0EX 1VG 3GP 0G 0F  
3 DAUS ME AVG: 13921 527 3.8 452 3.2  
AVG BCA: M263 F270 P273

## MOUNTFIELD SSI DCY MOGUL-ET PB

HO840M3006972816 B&W \*A1A2\*CVF\*RDF\*BYF\*BL  
EX-93-7YR-USA EXTRA\*15  
CAN-GEBV Apr\*19 99%Rel GLPI 3009/99%  
KG M 1066 F 84 %F 0.38 P 44 %P 0.07  
CAN-GEBV Apr\*19 99%Rel CONF 9

## LARS-ACRES FELICES FAME-ET PB

HOUSAF65503984 B&W ET B:31 Jul 2008  
EX-91-2E-USA  
02-04 305 10306 427 4.1 370 3.6  
04-03 305 11871 519 4.4 411 3.5  
346 13027 574 4.4 454 3.5  
05-04 277 11381 508 4.5 387 3.4  
3 LACT: 45287 2011 4.4 1653 3.7 KG  
Progeny Data: 0EX 1VG 0GP 0G 0F  
1 DAUS ME AVG: 11115 490 4.4 414 3.7  
AVG BCA: M210 F251 P250

## COYNE-FARMS DORCY-ET PB

HOUSAM139005002 B&W \*A1A2\*BYC\*CVF\*BLF ET  
VG-87-4YR-USA ST\*15

## MOUNTFIELD MARSH MAXINE-ET PB

HOUSAF62784081 B&W ET B:23 Apr 2006  
VG-88-2YR-USA DOM

## BRAEDALE GOLDWYN PB

HOCANM10705608 B&W \*A1A2\*CVF\*BYF\*BLF  
GP-84-8YR-CAN GM\*12 EXTRA\*05

## MARKWELL DURHAM FELICE PB

HOUSAF132824873 B&W \*CVF B:14 Mar 2002  
EX-92-4YR-USA

03-10	305	13132	507	3.9	421	3.2	
		365	15404	603	3.9	506	3.3
2	LACT:	34741	1307	3.8	1174	3.4	KG

# Crackholm Open House Tag Sale

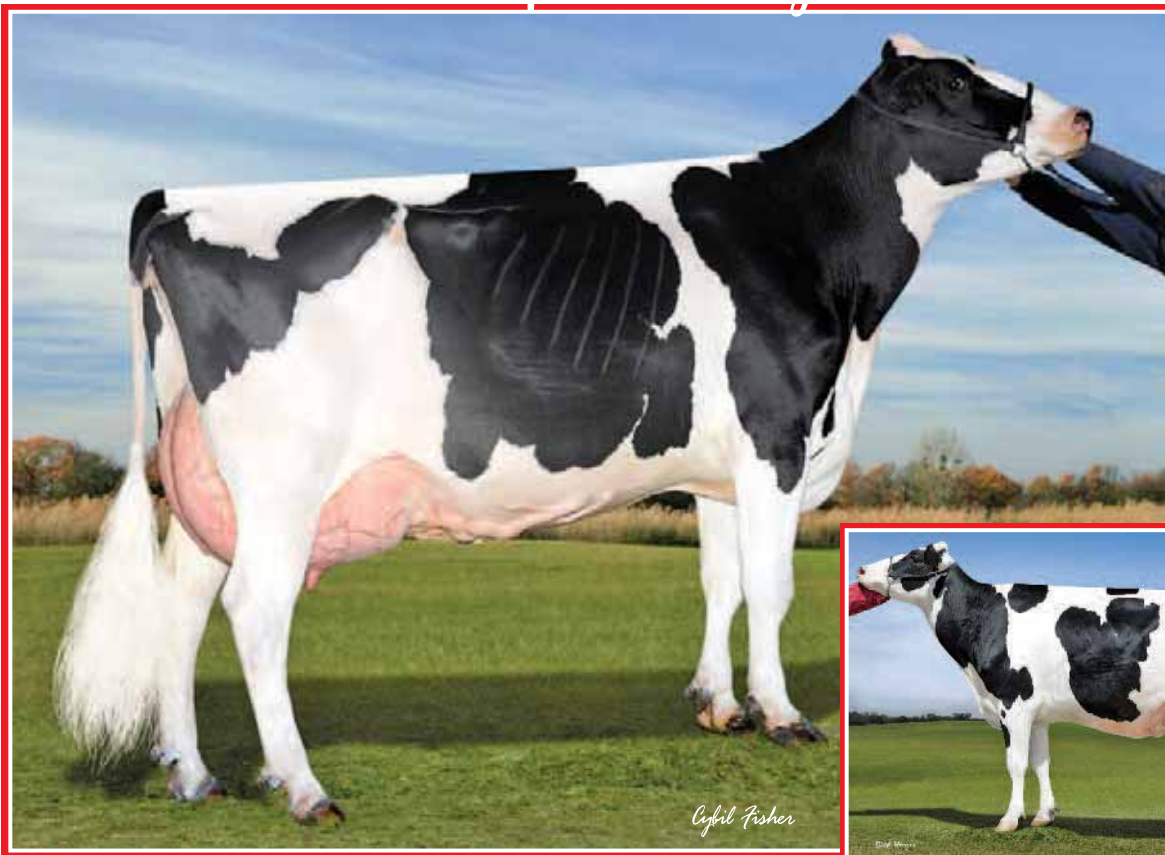

## EDG Ruby Uno Rae 2054 EX-91

3-04 13,381 kg 4.9% 652 3.5% 463

Backed by 8 gen.VG or EX dams from the Dellia's Tremendous Brood Cow!

2<sup>e</sup> mère | 2<sup>nd</sup> Dam



## Sandy-Valley Robust Ruby EX

Dam of Rubicon

3<sup>e</sup> mère | 3<sup>rd</sup> Dam



### OCD CHARLEY RAE 39963-ET

HO840F3137918079 B&W ET B:15 Jan 2017  
 CAN-GPA Apr\*19 76%Rel GPA LPI 3162/72%  
 KG M 1643/97% F 86/99% %F 0.21 PRO\$  
 MR 102 P 68/99% %P 0.10 2178  
 CAN-GPA Apr\*19 73%Rel CONF 5/74%  
 MS 5 F&L 5 DS 1 RP 1

Vêlé | Fresh Mar. 31, 2019

Saillie | Bred June 3, 2019 to 200H011082 Parachute

Fancy Sr. 2-Yr-Old with High GTPI 2643

Last test 36,7 kg 3,8%F 2,9%P SCC 15

4th-11th Maternal Dam  
 SANDY-VALLEY PLANE SAPHIRE VG-87-2YR-USA 1\*  
 SANDY-VALLEY BOLT SHEILA-ET EX-92-2E-USA  
 SANDY-VALLEY FORBID SULLY VG-87-3YR-USA  
 ORTHOAPPLE MARSHALL ALIA-ET VG-89-2YR-USA  
 REGANCREST-JB TATUM VG-87-2YR-USA  
 REGANCREST TESK DELLA EX-90-6YR-USA DOM GMD  
 SNOW-N DORISES DELLIA EX-95-2E-USA 5\*  
 SNOW-N DORYS DENISE EX-90-2E-USA

### DG CHARLEY ET PB

HODEUM538920253 B&W \*A1A2\*CVF\*BYF\*BLF ET  
 CAN-GPA Apr\*19 81%Rel GPA LPI 3006/77%  
 KG M 1503/84% F 60/81% %F 0.04 PRO\$  
 MR 107 P 59/88% %P 0.08 1885  
 CAN-GPA Apr\*19 77%Rel CONF 3/68%  
 MS 5 F&L 2 DS -1 RP -2

Progeny Data: 2 Daus: 50.00% GP+  
 0EX 0VG 1GP 1G 0F

### COGENT SUPERSHOT PB

HONLDM755898903 B&W \*A1A2\*CVF\*BYF\*BLF\*DPF  
 CAN-GEBV Apr\*19 98%Rel GLPI 2923/94%  
 KG M 1960 F 41 %F-0.28 P 72 %P 0.05  
 CAN-GEBV Apr\*19 96%Rel CONF 4

### CANDIDE

HONLDF548077249 B:26 Aug 2013

### SEAGULL-BAY SUPERSIRE-ET PB

HOUSAM69981349 B&W \*A1A2\*CVF\*BYF\*BLF\*DPF  
 EX-90-6YR-USA SP\*15

### ROSE SUPERCLASS PB

HODEUF536745399 B&W B:19 Feb 2011

### MOUNTFIELD SSI DCY MOGUL-ET PB

HO840M3006972816 B&W \*A1A2\*CVF\*RDF\*BYF\*BL  
 EX-93-7YR-USA EXTRA\*15

### LARCREST CALE-ET PB

HOUSAF56265400 B&W ET B:16 Dec 2010  
 VG-89-3YR-USA 1\*(0/7)

### OCD DELTA RAE 4528-ET

HO840F3127422152 ET B:22 Mar 2015  
 CAN-GPA Apr\*19 80%Rel GPA LPI 3177/76%  
 KG M 998/84% F 101/99% %F 0.56 PRO\$  
 MR 99 P 51/97% %P 0.15 2188  
 CAN-GPA Apr\*19 77%Rel CONF 7/88%  
 MS 7 F&L 4 DS 0 RP 4

Progeny Data: 0EX 0VG 1GP 0G 0F

### MR MOGUL DELTA 1427-ET PB

HOUSAM72128216 B&W \*A1A2\*CVF\*BYF\*BLF\*  
 CAN-GEBV Apr\*19 93%Rel GLPI 3276/88%  
 KG M 1849 F 101 %F 0.26 P 67 %P 0.05  
 CAN-GEBV Apr\*19 89%Rel CONF 10

### EDG RUBY UNO RAE 2054-ET PB

HOUSAF72437601 B&W ET B:25 Feb 2013  
 EX-91-4YR-USA

02-01	305	9852	471	4.8	349	3.5
03-04	305	13290	646	4.9	459	3.5
	308	13381	652	4.9	463	3.5
04-04	305	11939	588	4.9	444	3.7
3	LACT:	41636	2112	5.1	1490	3.6

Progeny Data: 0EX 1VG 1GP 0G 0F

1 DAUS ME AVG: 10480 506 4.8 366 3.5  
 AVG BCA: M198 F259 P221

### MOUNTFIELD SSI DCY MOGUL-ET PB

HO840M3006972816 B&W \*A1A2\*CVF\*RDF\*BYF\*BL  
 EX-93-7YR-USA EXTRA\*15

### MISS OCD ROBST DELICIOUS-ET PB

HO840F3006989479 B&W ET B:28 Jan 2011  
 VG-87-3YR-USA

### AMIGHETTI NUMERO UNO ET PB

HOITAM17990915143 B&W \*A1A2\*CVF\*BYF\*BLF\*  
 EX-90-3YR-HUN ST\*15

### SANDY-VALLEY ROBUST RUBY-ET PB

HOUSAF69998487 B&W ET B:28 Jan 2011  
 EX-90-6YR-USA

06-00	305	15595	518	3.3	520	3.3
	336	16847	566	3.4	567	3.4
2	LACT:	30205	997	3.3	1007	3.3

Progeny Data: 1EX 0VG 0GP 0G 0F  
 1 DAUS ME AVG: 15085 541 3.6 485 3.2  
 AVG BCA: M285 F277 P293

# Crackholm Open House Tag Sale



## Marwell Durham Felice EX-92

Same family as Markwell Durham Daisy EX-92-USA,  
brood cow behind Goldday & Danillo  
3<sup>e</sup> mère | 3<sup>d</sup> Dam



### OCD SUPERS FISCHER 36880-ET

HO840F3134444404 ET B:20 Mar 2016  
G-78-2YR-USA  
GMACE Apr\*19 82%Rel GMLPI 2814/79%  
KG M 1947/98% F 74/98% %F-0.03 PRO\$  
MR 97 P 66/99% %P 0.01 1651  
GMACE Apr\*19 79%Rel CONF 5/74%  
MS 4 F&L 1 DS 5 RP 5

01-10	305	13467	452	3.4	417	3.1
	317	13935	469	3.4	433	3.1
1	LACT:	13935	469	3.4	433	3.1

Due Feb. 17, 2020 to 250H14310 Coffee

Vêlé | Fresh Feb. 01, 2019

Last test 51,8 kg SCC 134

4th-10th Maternal Dam  
MARKWELL OUTSIDE FINESSE-ET EX-90-6YR-USA 13\*  
MS MARKWELL RUDLP RARITY-ET VG-88-5YR-USA  
MARKWELL THOR RENEE-ET VG-87-3YR-CAN 7\*  
MARKWELL BSTAR E RAVEN-ET EX-95-3E-USA 5\*  
MARKWELL MARK ELITE EX-92-4E-USA 3\*  
ROCKALLI MARS EMILY EX-94-4E-USA  
MARKWELL THOR RENEE-ET VG-87-3YR-CAN 7\*

### SEAGULL-BAY SUPERSIRE-ET PB

HOUSAM69981349 B&W \*A1A2\*CVF\*BYF\*BLF\*DPF  
EX-90-6YR-USA SP\*15  
CAN-GEV Apr\*19 99%Rel GLPI 2762/98%  
KG M 1793/91% F 87/96% %F 0.16 PRO\$  
MR 100 P 67/94% %P 0.06 1757  
CAN-GEV Apr\*19 99%Rel CONF 0/46%  
MS 0 F&L -1 DS 2 RP -1  
Progeny Data: 1330 Daus: 70.00% GP+  
14EX 260VG 662GP 385G 9F  
1345 DAUS ME AVG: 13297 531 4.0 423 3.2  
AVG BCA: M251 F272 P256

### ROYLANE SOCRA ROBUST-ET PB

HOUSAM64966739 B&W \*A2A2\*CVF\*RDF\*BLF\*DPF  
VG-88-3YR-USA  
CAN-GEV Apr\*19 99%Rel GMLPI 2877/98%  
KG M 1083 F 87 %F 0.40 P 60 %P 0.20  
GMACE Apr\*19 99%Rel CONF -3

AMMON-PEACHEY SHAUNA-ET PB  
HOUSAF66228178 B&W ET B:16 Apr 2009  
EX-92-8YR-USA DOM GMD 17\*(0/85)  
08-00 305 14651 590 4.0 497 3.4  
365 16720 672 4.0 569 3.4  
3 LACT: 61712 2515 4.1 2065 3.3 KG

### VELVET-VIEW-KJ SOCRATES-ET PB

HOUSAM133126053 B&W \*A2A2\*CVF\*RDF\*BLF\*DPF  
EX-94-5YR-USA GM\*10

SEAGULL-BAY OMAN MIRROR-ET PB  
HOUSAF62115945 B&W ET B:12 Nov 2004  
VG-86-3YR-USA DOM  
ENSENADA TABOO PLANET-ET PB  
HOUSAM60597003 B&W \*A2A2\*CVF\*RDF\*BYF\*BLF\*  
EX-92-14YR-USA EXTRA\*12 GM\*11  
PINE-TREE MARTHA SHEEN-ET PB  
HOUSAF62443682 B&W ET B:01 Jan 2006  
VG-86-3YR-USA DOM 9\*(0/45)

### OCD MOGUL JENNA FISCHER-ET

HO840F3009533303 ET B:15 Jun 2012  
EX-93-2YR-USA  
GMACE Apr\*19 86%Rel GMLPI 2954/82%  
KG M 893/80% F 54/92% %F 0.17 PRO\$  
MR 98 P 45/94% %P 0.14 1495  
GMACE Apr\*19 83%Rel CONF 10/98%  
MS 9 F&L 7 DS 6 RP 1  
02-01 305 12147 420 3.5 400 3.3  
04-00 305 15468 466 3.0 496 3.2  
05-00 289 16946 504 3.0 538 3.2  
06-00 305 14402 530 3.7 450 3.1  
4 LACT: 69850 2376 3.4 2286 3.3 KG  
Progeny Data: 0EX 0VG 3GP 0G 0F  
3 DAUS ME AVG: 13921 527 3.8 452 3.2  
AVG BCA: M263 F270 P273

### MOUNTFIELD SSI DCY MOGUL-ET PB

HO840M3006972816 B&W \*A1A2\*CVF\*RDF\*BYF\*BL  
EX-93-7YR-USA EXTRA\*15  
CAN-GEV Apr\*19 99%Rel GLPI 3009/99%  
KG M 1066 F 84 %F 0.38 P 44 %P 0.07  
CAN-GEV Apr\*19 99%Rel CONF 9

LARS-ACRES FELICES FAME-ET PB  
HOUSAF65503984 B&W ET B:31 Jul 2008  
EX-91-2E-USA  
02-04 305 10306 427 4.1 370 3.6  
04-03 305 11871 519 4.4 411 3.5  
346 13027 574 4.4 454 3.5  
05-04 277 11381 508 4.5 387 3.4  
3 LACT: 45287 2011 4.4 1653 3.7 KG  
Progeny Data: 0EX 1VG 0GP 0G 0F  
1 DAUS ME AVG: 11115 490 4.4 414 3.7  
AVG BCA: M210 F251 P250

### COYNE-FARMS DORCY-ET PB

HOUSAM139005002 B&W \*A1A2\*BYC\*CVF\*BLF ET  
VG-87-4YR-USA ST\*15

MOUNTFIELD MARSH MAXINE-ET PB  
HOUSAF62784081 B&W ET B:23 Apr 2006  
VG-88-2YR-USA DOM  
BRAEDALE GOLDWYN PB  
HOCANM10705608 B&W \*A1A2\*CVF\*BYF\*BLF  
GP-84-8YR-CAN GM\*12 EXTRA\*05  
MARKWELL DURHAM FELICE PB  
HOUSAF132824873 B&W \*CVF B:14 Mar 2002  
EX-92-4YR-USA  
03-10 305 13132 507 3.9 421 3.2  
365 15404 603 3.9 506 3.3  
2 LACT: 34741 1307 3.8 1174 3.4 KG

# Crackholm Open House Tag Sale



## WCD-ZBW Supersire Lavage VG-86

Several sons and daughters over +2700G

Mère | Dam

27

### OCD YODER LAVAGE 35532-ET

HO840F3133106822 ET B:21 Oct 2015  
 \*RDF\*BLF\*DPF  
 GP-84-3YR-USA  
 GMACE Apr\*19 80%Rel GMLPI 3094/76%  
 KG M 590/67% F 84/99% %F 0.55 PRO\$  
 MR 101 P 55/98% %P 0.33 2061  
 GMACE Apr\*19 76%Rel CONF 3/54%  
 MS 4 F&L 3 DS -3 RP -1

02-02	305	11775	536	4.6	428	3.6
	359	13336	615	4.6	496	3.7
1	LACT:	13336	615	4.6	496	3.7

### GTPI 2616 • Vêlé | Fresh Mar. 01, 2019

Saillie | Bred May 29, 2019 to 7H014588 Diesel

Last test 50,5 kg SCC 131

4th-10th Maternal Dam  
 FREUREHAVEN LAUTELLA BOLTON EX-92-5YR-CAN 6\*  
 COMESTAR LAUTELLA GOLDWYN VG-87-5YR-CAN 9\*  
 COMESTAR LAUTELMA IGNITER VG-89-4YR-CAN 21\*  
 COMESTAR LAUTELLE EMERSON VG-85-2YR-CAN 2\*  
 COMESTAR LAUSAN BLACK VG-87-6YR-CAN 23\*  
 COMESTAR LAURIE SHEIK ET VG-88-5YR-CAN 23\*  
 ELYSA ANTHONY LEA EX-CAN 15\*

### WOODCREST MOGUL YODER-ET PB

HOUSAM72254526 B&W \*A2A2\*CVF\*BYF\*BLF\*DPF  
 EX-90-4YR-USA  
 GMACE Apr\*19 94%Rel GMLPI 3200/89%  
 KG M 1151/72% F 101/98% %F 0.51 PRO\$  
 MR 98 P 56/84% %P 0.17 2254  
 GMACE Apr\*19 89%Rel CONF 6/85%  
 MS 6 F&L 4 DS 0 RP 1  
 Progeny Data: 31 Daus: 90.00% GP+  
 0EX 10VG 18GP 3G 0F

### MOUNTFIELD SSI DCY MOGUL-ET PB

HO840M3006972816 B&W \*A1A2\*CVF\*RDF\*BYF\*BL  
 EX-93-7YR-USA EXTRA'15  
 CAN-GEBV Apr\*19 99%Rel GLPI 3009/99%  
 KG M 1066 F 84 %F 0.38 P 44 %P 0.07  
 CAN-GEBV Apr\*19 99%Rel CONF 9

### WOODCREST PLANET YAKARA-ET PB

HO840F3008363689 B&W ET B:21 Mar 2011  
 VG-85-3YR-USA

### COYNE-FARMS DORCY-ET PB

HOUSAM139005002 B&W \*A1A2\*BYC\*CVF\*BLF ET  
 VG-87-4YR-USA ST'15

### MOUNTFIELD MARSH MAXINE-ET PB

HOUSAF62784081 B&W ET B:23 Apr 2006  
 VG-88-2YR-USA DOM

### ENSENADA TABOO PLANET-ET PB

HOUSAM60597003 B&W \*A2A2\*CVF\*RDF\*BYF\*BLF\*  
 EX-92-14YR-USA EXTRA'12 GM'11

### COYNE-FARMS BKEYE YVONNE-ET PB

HOUSAF66893887 B&W ET B:18 May 2009  
 VG-88-4YR-USA DOM

### ROYLANE SOCRA ROBUST-ET PB

HOUSAM64966739 B&W \*A2A2\*CVF\*RDF\*BLF\*DPF  
 VG-88-3YR-USA

### AMMON-PEACHEY SHAUNA-ET PB

HOUSAF66228178 B&W ET B:16 Apr 2009  
 EX-92-8YR-USA DOM GMD 17\*(0/85)

### LONG-LANGS OMAN OMAN-ET PB

HOUSAM135746776 B&W \*CVF\*BYF\*BLF ET  
 VG-85-4YR-USA EXTRA'12 GM'10

### FREUREHAVEN SHOTTLE LAUTELLA PB

HOUSAF9690374 B&W \*BYC ET B:17 Jun 2009  
 VG-89-3YR-CAN 11\*(0/55)

03-00	305	17856	686	3.8	560	3.1
	365	20512	791	3.9	651	3.2
	BCA	410	423		397	
2	LACT:	39001	1512	3.9	1236	3.2

Avg BCA: M395(154 ) F 409(156 ) P 384(141 )  
 RES. GRAND N.NIAGARA 2013  
 RES. GRAND NIAGARA 2013  
 2ND 4-YR N.NIAGARA 2013  
 2ND 4-YR NIAGARA 2013  
 Progeny Data: 4EX 4VG 3GP 1G 0F  
 12 DAUS ME AVG: 15508 568 3.7 475 3.1  
 AVG BCA: M293 F291 P287

### WCD-ZBW SUPERSIRE LAVAGE-ET PB

HO840F3012506114 B&W \*CVF\*BYF ET  
 VG-86-4YR-USA  
 GMACE Apr\*19 83%Rel GMLPI 2788/79%  
 KG M 850/79% F 56/93% %F 0.21 PRO\$  
 MR 104 P 60/98% %P 0.30 1582  
 GMACE Apr\*19 80%Rel CONF 1/33%  
 MS 1 F&L 2 DS 0 RP 1  

02-01	305	10428	435	4.2	381	3.7
04-00	305	15250	591	3.9	536	3.5
	365	17717	680	3.8	627	3.5
2	LACT:	32845	1307	4.0	1192	3.6

Progeny Data: 0EX 0VG 3GP 1G 0F  
 2 DAUS ME AVG: 13550 509 3.8 448 3.3  
 AVG BCA: M256 F261 P271

### SEAGULL-BAY SUPERSIRE-ET PB

HOUSAM69981349 B&W \*A1A2\*CVF\*BYF\*BLF\*DPF  
 EX-90-6YR-USA SP'15  
 CAN-GEBV Apr\*19 99%Rel GLPI 2762/98%  
 KG M 1793 F 87 %F 0.16 P 67 %P 0.06  
 CAN-GEBV Apr\*19 99%Rel CONF 0

### FREUREHAVEN LABELLE PB

HOUSAM11004728 B&W ET B:27 Apr 2011  
 EX-90-3YR-USA  

01-11	305	15758	679	4.3	518	3.3
03-05	305	14438	554	3.8	469	3.2
05-00	305	13563	572	4.2	423	3.1
3	LACT:	56609	2314	4.1	1879	3.3

# Crackholm Open House Tag Sale

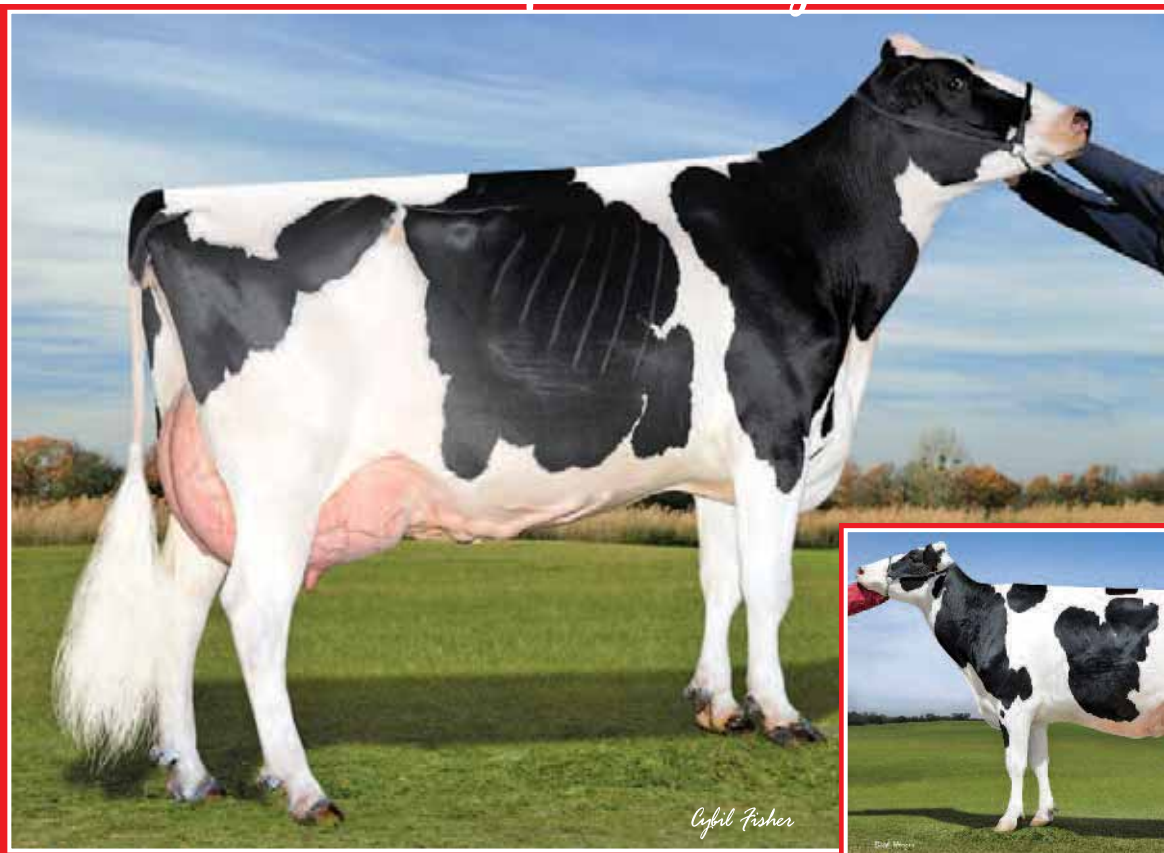

**EDG Ruby Uno Rae 2054 EX-91**

3-04 13,381 kg 4.9% 652 3.5% 463

Backed by 9 gen. VG or EX dams from the Dellia's Tremendous Brood Cow!  
2<sup>e</sup> mère | 2<sup>nd</sup> Dam



**Sandy-Valley Robust Ruby EX**

Dam of Rubicon  
3<sup>e</sup> mère | 3<sup>rd</sup> Dam

**28**

## OCD LEGENDARY RAE 43024-ET

HO840F3142934539 ET B:23 Mar 2017  
\*CDF\*RDF\*BLF\*DPF  
GP-83-2YR-USA  
CAN-GPA Apr\*19 77%Rel GPA LPI 3302/72%  
KG M 1282/91% F 88/99% %F 0.35 PRO\$  
MR 101 P 47/95% %P 0.04 2199  
CAN-GPA Apr\*19 72%Rel CONF 7/88%  
MS 7 F&L 8 DS 0 RP -1

## GTPI 2636

Vélé | Fresh Apr 04, 2019  
Last test 38,2 kg SCC 17

4th-11th Maternal Dam  
SANDY-VALLEY PLANE SAPHIRE VG-87-2YR-USA 1\*  
SANDY-VALLEY BOLT SHEILA-ET EX-92-2E-USA  
SANDY-VALLEY FORBID SULLY VG-87-3YR-USA  
ORTHOAPPLE MARSHALL ALIA-ET VG-89-2YR-USA  
REGANCREST-JB TATUM VG-87-2YR-USA  
REGANCREST TESK DELLA EX-90-6YR-USA DOM GMD  
SNOW-N DENISES DELLIA EX-95-2E-USA 5\*  
SNOW-N DORYS DENISE EX-90-2E-USA

## WELCOME LEGENDARY 2870-ET PB

HO840M3125066459 \*A1A2 ET  
GMACE Apr\*19 86%Rel GPA LPI 3147/78%  
KG M 657/48% F 62/82% %F 0.35 PRO\$  
MR 104 P 31/47% %P 0.09 1757  
CAN-GPA Apr\*19 75%Rel CONF 6/85%  
MS 8 F&L 7 DS -1 RP -5  
Progeny Data: 4 Daus: 100.00% GP+  
0EX 0VG 4GP 0G 0F

## S-S-I STERLING DAMARIS-ET PB

HO840M3011538150 B&W \*A1A2\*CVF\*BYF\*BLF\*DP  
CAN-GEV Apr\*19 89%Rel GLPI 2830/84%  
KG M 1445 F 51 %F-0.04 P 54 %P 0.05  
CAN-GEV Apr\*19 83%Rel CONF 2

## MS WELCOME CAMERON LIA-ET

HO840F3010945849 \*CVF\*BYF\*BLF ET

## SANDY-VALLEY STERLING-ET PB

HOU840M69701759 B&W \*A2A2 ET  
EX-90-6YR-USA

## S-S-I BOOKEM DAMARIS7288-ET PB

HO840F3008328686 B&W ET B:09 Mar 2011  
VG-87-5YR-USA

## HEMA JEEVES CAMERON-ET PB

HOU840M66747411 B&W \*A2A2\*CVF\*BYF\*BLF ET  
KELLERCREST SUPER LIESL-ETPB  
HOU840F69436250 B&W \*BYF ET B:13 Aug 2010

## OCD DELTA RAE 34906-ET

HO840F3131669070 B&W ET B:01 Aug 2015  
VG-86-2YR-USA  
CAN-GPA Apr\*19 80%Rel GPA LPI 3213/75%  
KG M 1163/89% F 89/99% %F 0.41 PRO\$  
MR 100 P 55/98% %P 0.15 2143  
GMACE Apr\*19 76%Rel CONF 8/93%  
MS 7 F&L 5 DS 2 RP 4

## MR MOGUL DELTA 1427-ET PB

HOU840M72128216 B&W \*A1A2\*CDF\*CVF\*BYF\*BLF\*  
CAN-GEV Apr\*19 93%Rel GLPI 3276/88%  
KG M 1849 F 101 %F 0.26 P 67 %P 0.05  
CAN-GEV Apr\*19 89%Rel CONF 10

## EDG RUBY UNO RAE 2054-ET PB

HOU840F72437601 B&W ET B:25 Feb 2013  
EX-91-4YR-USA  
02-01 305 9852 471 4.8 349 3.5  
03-04 305 13290 646 4.9 459 3.5  
308 13381 652 4.9 463 3.5  
04-04 305 11939 588 4.9 444 3.7  
3 LACT: 41636 2112 5.1 1490 3.6 KG  
Progeny Data: 0EX 1VG 1GP 0G 0F  
1 DAUS ME AVG: 10480 506 4.8 366 3.5  
AVG BCA: M198 F259 P221

## MOUNTFIELD SSI DCY MOGUL-ET PB

HO840M3006972816 B&W \*A1A2\*CVF\*RDF\*BYF\*BL  
EX-93-7YR-USA EXTRA'15

## MISS OCD ROBST DELICIOUS-ET PB

HO840F3006989479 B&W ET B:28 Jan 2011  
VG-87-3YR-USA

## AMIGHETTI NUMERO UNO ET PB

HOITAM17990915143 B&W \*A1A2\*CVF\*BYF\*BLF\*  
EX-90-3YR-HUN ST'15

## SANDY-VALLEY ROBUST RUBY-ET PB

HOU840F69998487 B&W ET B:28 Jan 2011  
EX-90-6YR-USA

06-00 305 15595 518 3.3 520 3.3  
336 16847 566 3.4 567 3.4  
2 LACT: 32025 997 3.3 1007 3.3 KG  
Progeny Data: 1EX 0VG 0GP 0G 0F  
1 DAUS ME AVG: 15085 541 3.6 485 3.2  
AVG BCA: M285 F277 P293

## OCD DELTA BARBIE 34610-ET

HO840F3131668774 ET B:30 Aug 2015  
 CAN-GPA Apr\*19 80%Rel GPA LPI 3245/76%  
 KG M 1117/88% F 80/98% %F 0.34 PRO\$  
 MR 103 P 55/98% %P 0.16 2039  
 GMACE Apr\*19 77%Rel CONF 8/93%  
 MS 11 F&L 5 DS 0 RP 2

02-01	305	11667	472	4.0	400	3.4
	365	13749	563	4.1	479	3.5
1	LACT:	17640	747	4.2	637	3.6

4th-11th Maternal Dam  
 RJR-BH GOLDWYN 1156-ET EX-92-3E-USA  
 REGANCREST-RB BUNNY-ET EX-93-2E-USA  
 REGANCREST JUROR BRINA-ET EX-92-4YR-USA  
 REGANCREST AEROSTAR BERT-ET EX-90-5YR-USA  
 REGANCREST MARK CHAIRMAN BEA EX-91-2E-USA  
 REGANCREST BOARD CHAIRMAN BEA EX-90-6YR-USA  
 REGANCREST APACHE STANDOUT BEA VG-86-7YR-USA  
 REGANCREST STANDOUT BERTRAND VG-85-USA

### GTP1 2556

Vêlé | Fresh May 1<sup>st</sup>, 2019

Last test 42,3 kg SCC 26

**MR MOGUL DELTA 1427-ET PB**  
 HOUSAM72128216 B&W \*A1A2\*CDF\*CVF\*BYF\*BLF\*  
 CAN-GEBV Apr\*19 93%Rel GLPI 3276/88%  
 KG M 1849/92% F 101/98% %F 0.26 PRO\$  
 MR 101 P 67/94% %P 0.05 2353  
 CAN-GEBV Apr\*19 89%Rel CONF 10/97%  
 MS 10 F&L 5 DS 3 RP 7  
 Progeny Data: 122 Daus: 93.00% GP+  
 1EX 48VG 65GP 7G 1F  
 95 DAUS ME AVG: 13416 550 4.1 431 3.2  
 AVG BCA: M253 F282 P261

**MOUNTFIELD SSI DCY MOGUL-ET PB**  
 HO840M3006972816 B&W \*A1A2\*CVF\*RDF\*BYF\*BLF  
 EX-93-7YR-USA EXTRA\*15  
 CAN-GEBV Apr\*19 99%Rel GLPI 3009/99%  
 KG M 1066 F 84 %F 0.38 P 44 %P 0.07  
 CAN-GEBV Apr\*19 99%Rel CONF 9

**MISS OCD ROBST DELICIOUS-ET PB**  
 HO840F3006989479 B&W ET B:28 Jan 2011  
 VG-87-3YR-USA  
 02-05 305 11694 412 3.5 381 3.3  
 365 15323 508 3.3 504 3.3  
 1 LACT: 15323 508 3.3 504 3.3 KG

**COYNE-FARMS DORCY-ET PB**  
 HOUSAM139005002 B&W \*A1A2\*BYC\*CVF\*BLF ET  
 VG-87-4YR-USA ST\*15

**MOUNTFIELD MARSH MAXINE-ET PB**  
 HOUSAF62784081 B&W ET B:23 Apr 2006  
 VG-88-2YR-USA DOM

**ROYLANE SOCRA ROBUST-ET PB**  
 HOUSAM64966739 B&W \*A2A2\*CVF\*RDF\*BLF\*DPF  
 VG-88-3YR-USA

**OCD PLANET DANICA-ET PB**  
 HO840F3004202172 B&W B:24 Jan 2009  
 EX-93-5YR-USA

**OCD JACKMAN BARBIE-ET**  
 HO840F3013463685 ET B:07 Nov 2013  
 VG-85-3YR-CAN  
 GMACE Apr\*19 81%Rel GMLPI 2796/78%  
 KG M 287/50% F 21/59% %F 0.10 PRO\$  
 MR 108 P 27/77% %P 0.16 1029  
 GMACE Apr\*19 78%Rel CONF 4/64%  
 MS 6 F&L 4 DS -1 RP 2  
 03-00 305 14438 534 3.7 489 3.4  
 365 16570 617 3.7 572 3.4  
 1 LACT: 20239 760 3.8 727 3.6 KG  
 Progeny Data: 0EX 2VG 0GP 0G 1F  
 2 DAUS ME AVG: 13021 508 3.9 417 3.2  
 AVG BCA: M246 F260 P252

**DE-SU ALTAJACKMAN-ET PB**  
 HOUSAM70625846 B&W \*CVF\*BYF\*BLF\*DPF ET  
 CAN-GEBV Apr\*19 98%Rel GLPI 2929/95%  
 KG M 1381 F 38 %F 0.12 P 59 %P 0.11  
 CAN-GEBV Apr\*19 96%Rel CONF 4

**NSPRINGHOPE OBSRVR BABS-ET**  
 HOUSAF70083533 ET B:12 Apr 2011  
 VG-85-4YR-USA  
 03-04 305 12252 358 2.9 391 3.2  
 04-04 305 14987 453 3.0 466 3.1  
 05-04 288 14379 401 2.8 471 3.3  
 06-03 305 14102 451 3.2 448 3.2  
 6 LACT: 78491 2392 3.0 2495 3.2 KG

**FLEVO GENETICS SNOWMAN PB**  
 HONLDM388965513 B&W \*CVF\*BLF  
**COYNE-FARMS MASS JILL-ET PB**  
 HOUSAF68677629 B&W ET B:24 Nov 2009

**DE-SU OBSERVER-ET PB**  
 HOUSAM65917481 B&W \*A2A2\*CVF\*RDF\*BYF\*BLF\*  
 EX-91-6YR-USA ST\*14  
**ROB-SARA SHOTTLE BUNNI-ET**  
 HOUSAF66402498 B&W ET B:11 Jun 2009  
 VG-86-5YR-USA  
 03-00 300 11363 466 4.1 376 3.3  
 3 LACT: 29090 1230 4.2 975 3.4 KG

## OCD DELTA 34394

HO840F3142935009 B:10 Jul 2017  
 \*CDF\*RDF\*BLF\*DPF

### GTP1 2527

Vêlé | Fresh May 8, 2019

Last test 32,9 kg SCC 32

4th-7th Maternal Dam  
 GILLETTE BLITZ SND HAND VG-86-3YR-CAN 9\*  
 BRAEDALE SECOND CUT VG-86-2YR-CAN 23\*  
 BRAEDALE GYPSY GRAND VG-88-5YR-CAN 37\*  
 BRAEDALE MOONRIVER GP-83-3YR-JPN

**MR MOGUL DELTA 1427-ET PB**  
 HOUSAM72128216 B&W \*A1A2\*CDF\*CVF\*BYF\*BLF\*  
 CAN-GEBV Apr\*19 93%Rel GLPI 3276/88%  
 KG M 1849/92% F 101/98% %F 0.26 PRO\$  
 MR 101 P 67/94% %P 0.05 2353  
 CAN-GEBV Apr\*19 89%Rel CONF 10/97%  
 MS 10 F&L 5 DS 3 RP 7  
 Progeny Data: 122 Daus: 93.00% GP+  
 1EX 48VG 65GP 7G 1F  
 95 DAUS ME AVG: 13416 550 4.1 431 3.2  
 AVG BCA: M253 F282 P261

**MOUNTFIELD SSI DCY MOGUL-ET PB**  
 HO840M3006972816 B&W \*A1A2\*CVF\*RDF\*BYF\*BLF  
 EX-93-7YR-USA EXTRA\*15  
 CAN-GEBV Apr\*19 99%Rel GLPI 3009/99%  
 KG M 1066 F 84 %F 0.38 P 44 %P 0.07  
 CAN-GEBV Apr\*19 99%Rel CONF 9

**MISS OCD ROBST DELICIOUS-ET PB**  
 HO840F3006989479 B&W ET B:28 Jan 2011  
 VG-87-3YR-USA  
 02-05 305 11694 412 3.5 381 3.3  
 365 15323 508 3.3 504 3.3  
 1 LACT: 15323 508 3.3 504 3.3 KG

**COYNE-FARMS DORCY-ET PB**  
 HOUSAM139005002 B&W \*A1A2\*BYC\*CVF\*BLF ET  
 VG-87-4YR-USA ST\*15

**MOUNTFIELD MARSH MAXINE-ET PB**  
 HOUSAF62784081 B&W ET B:23 Apr 2006  
 VG-88-2YR-USA DOM

**ROYLANE SOCRA ROBUST-ET PB**  
 HOUSAM64966739 B&W \*A2A2\*CVF\*RDF\*BLF\*DPF  
 VG-88-3YR-USA

**OCD PLANET DANICA-ET PB**  
 HO840F3004202172 B&W B:24 Jan 2009  
 EX-93-5YR-USA

**PINE-TREE 5603 HOME 6720-ET**  
 HOUSAF74024642 \*POS\*RDF\*BLF\*DPF ET

**PINE-TREE HOMERUN-P-ET PB**  
 HOUSAM72064036 B&W \*POC\*CVF\*RDF\*BYF\*BLF\*D  
 GMACE Apr\*19 90%Rel GMLPI 2652/85%  
 KG M 1745 F 33 %F 0.32 P 57 %P 0.00  
 GMACE Apr\*19 86%Rel CONF -1

**PINE-TREE HAND MAUR 5603-ET**  
 HOUSAF71859181 \*POR\*CVF\*BLF\*DPF ET  
 VG-87-5YR-USA  
 02-02 305 10523 436 4.1 371 3.5  
 340 11372 476 4.2 407 3.6  
 03-02 305 8668 371 4.3 342 3.9  
 2 LACT: 26799 1216 4.5 1055 3.9 KG

**SEAGULL-BAY SUPERSIRE-ET PB**  
 HOUSAM69981349 B&W \*A1A2\*CVF\*BYF\*BLF\*DPF  
 EX-90-6YR-USA SP\*15

**PINE-TREE 4184 TOUBI 4864 PB**  
 HOUSAF69804628 B&W \*POR\*RDC B:01 Apr 2011

**MOUNTFIELD MSY MAURICE-ET PB**  
 HOUSAM69398748 B&W \*A1A2\*CVF\*RDF\*BYF\*BLF\*  
**AFFINITY MAG HANDRAIL PB**  
 HOCANF107082273 B&W \*POR\*RDF\*BYF ET  
 EX-90-6YR-CAN  
 04-01 305 15633 645 4.1 467 3.0  
 365 18205 744 4.1 557 3.1  
 BCA 319 358 303  
 2 LACT: 40313 1551 3.8 1271 3.2 KG  
 Avg BCA: M305(60) F311(13) P294(47)  
 Progeny Data: 0EX 1VG 1GP 0G 0F  
 2 DAUS ME AVG: 11221 482 4.3 399 3.6  
 AVG BCA: M212 F247 P241



# Crackholm Open House Tag Sale

## OCD RUBICON EARLY 35040-ET

HO840F3133106330 ET B:01 Oct 2015  
 GP-82-2YR-USA  
 GMACE Apr\*19 78%Rel GMLPI 3155/74%  
 KG M 1725/97% F 87/99% %F 0.18 PRO\$  
 MR 100 P 60/98% %P 0.03 2147  
 GMACE Apr\*19 75%Rel CONF 5/74%  
 MS 5 F&L 7 DS 1 RP 0

02-03 295 12374 468 3.8 386 3.1  
 1 LACT: 12374 468 3.8 386 3.1 KG

## GTPI 2580

Vêlé | Fresh Dec. 25, 2018

Saillie | Bred Mar. 20, 2019 to 250HO14591 Shiney

Last test 48,7 kg 3,9%F 3%P SCC 6

## EDG RUBICON-ET PB

HOUSAM72128125 B&W \*A1A2\*CVF\*BYF\*BLF\*  
 CAN-GEV Apr\*19 96%Rel GLPI 3373/91%  
 KG M 1104/70% F 128/99% %F 0.74 PRO\$  
 MR 97 P 68/94% %P 0.26 2523  
 CAN-GEV Apr\*19 93%Rel CONF 10/97%  
 MS 7 F&L 14 DS 8 RP 1  
 Progeny Data: 285 Daus: 85.00% GP+  
 OEX 59VG 186GP 38G 2F  
 289 DAUS ME AVG: 13295 576 4.3 440 3.3  
 AVG BCA: M251 F295 P266

## MOUNTFIELD SSI DCY MOGUL-ET PB

HO840M3006972816 B&W \*A1A2\*CVF\*RDF\*BYF\*BL  
 EX-93-7YR-USA EXTRA'15  
 CAN-GEV Apr\*19 99%Rel GLPI 3009/99%  
 KG M 1066 F 84 %F 0.38 P 44 %P 0.07  
 CAN-GEV Apr\*19 99%Rel CONF 9

## SANDY-VALLEY ROBUST RUBY-ET PB

HOUSAF69998487 B&W ET B:28 Jan 2011  
 EX-90-6YR-USA  
 06-00 305 15595 518 3.3 520 3.3  
 336 16847 566 3.4 567 3.4  
 2 LACT: 30205 997 3.3 1007 3.3 KG

## COYNE-FARMS DORCY-ET PB

HOUSAM139005002 B&W \*A1A2\*BYC\*CVF\*BLF ET  
 VG-87-4YR-USA ST'15

## MOUNTFIELD MARSH MAXINE-ET PB

HOUSAF62784081 B&W ET B:23 Apr 2006  
 VG-88-2YR-USA DOM

## ROYLANE SOCRA ROBUST-ET PB

HOUSAM64966739 B&W \*A2A2\*CVF\*RDF\*BLF\*DPF  
 VG-88-3YR-USA

## SANDY-VALLEY PLANE SAPPHIRE PB

HOUSAF66454736 B&W \*BYF B:22 May 2009  
 VG-87-2YR-USA 1\*(0/8)

## WHITE-WIND SGLASS EARLY-ET PB

HOUSAF1739013 B&W ET B:10 Jul 2013  
 VG-85-2YR-USA  
 CAN-GEV Apr\*19 80%Rel GMLPI 2778/76%  
 KG M 2318/99% F 34/76% %F-0.53 PRO\$  
 MR 103 P 52/97% %P-0.21 1404  
 GMACE Apr\*19 77%Rel CONF 0/24%  
 MS 1 F&L 3 DS -4 RP -2  
 02-04 285 13544 440 3.2 406 3.0  
 03-04 305 15694 527 3.4 479 3.1  
 04-05 305 12877 376 2.9 371 2.9  
 BCA 250 199 230  
 05-08 P75 13582 383 2.8 394 2.9  
 PBCA 258 198 240  
 4 LACT: 48814 1530 3.1 1459 3.0 KG  
 Avg BCA: M254 F199 P235  
 Progeny Data: OEX OVG 3GP 0G 0F  
 2 DAUS ME AVG: 13391 490 3.7 427 3.2  
 AVG BCA: M253 F251 P258

## BUTZ-BUTLER SHOTGLASS-ET PB

HOUSAM70476870 B&W \*A1A2\*CVF\*BYF\*BLF\*DPF  
 EX-91-4YR-USA  
 CAN-GEV Apr\*19 97%Rel GLPI 3021/95%  
 KG M 2286 F 69 %F-0.16 P 57 %P-0.15  
 CAN-GEV Apr\*19 96%Rel CONF 4

## HIGH-TAILIN DIGGER EXACT

HOUSAF70434102 B:12 Jul 2011  
 VG-86-6YR-USA  
 02-03 304 8859 334 3.8 303 3.4  
 04-03 305 12569 494 3.9 431 3.4  
 05-05 305 16502 538 3.3 569 3.4  
 305 16502 538 3.3 569 3.4  
 06-07 305 15808 491 3.1 499 3.2  
 4 LACT: 53738 1857 3.5 1802 3.4 KG

## FLEVO GENETICS SNOWMAN PB

HONLDM388965513 B&W \*CVF\*BLF

## GIL-GAR SHOTTLE SATIN-ET PB

HOUSAF56295548 B&W ET B:19 Jul 2009  
 VG-85-2YR-USA VG-85-3YR-CAN

## RONLEE GOLD DIGGER-ET PB

HO840M3004373270 B&W \*A2A2\*CVF\*BYF\*BLF\*DP  
 EX-90-3YR-USA

## KINGS-RANSOM PLANT EXTRA-ET

HOUSAF66829119 \*BYF ET B:09 Apr 2009  
 VG-88-7YR-USA  
 04-01 305 11027 420 3.8 365 3.3  
 365 12460 473 3.8 420 3.4  
 5 LACT: 57235 2241 3.9 1928 3.4 KG



## OCD MODESTY TABORA 44055-ET

HO840F3144904933 ET B:22 Jun 2017  
 \*CDF\*RDF\*BLF\*DPF  
 CAN-GPA Apr\*19 79%Rel GPA LPI 2928/74%  
 KG M 832/78% F 76/98% %F 0.40 PRO\$  
 MR 101 P 43/93% %P 0.14 1731  
 CAN-GPA Apr\*19 75%Rel CONF 5/74%  
 MS 7 F&L 6 DS -4 RP -1

## GTPI 2536

Fraiche | Sells Fresh

Last test 35,6 kg SCC 52

## BACON-HILL PETY MODESTY-ET PB

HO840M3013654627 B&W \*A1A2\*CVF\*BYF\*BLF\*DP  
 VG-86-3YR-USA  
 CAN-GEV Apr\*19 92%Rel GLPI 2844/85%  
 KG M 927/62% F 63/83% %F 0.24 PRO\$  
 MR 97 P 44/70% %P 0.11 1502  
 CAN-GEV Apr\*19 88%Rel CONF 5/80%  
 MS 6 F&L 9 DS -3 RP -3  
 Progeny Data: 186 Daus: 86.00% GP+  
 OEX 27VG 134GP 25G 0F  
 131 DAUS ME AVG: 12716 539 4.2 415 3.3  
 AVG BCA: M240 F276 P251

## SIEMERS MOGUL PETY PB

HO840M3010660326 B&W \*A1A2\*CVF\*BYF\*BLF\*DPF  
 EX-90-4YR-USA  
 CAN-GEV Apr\*19 94%Rel GLPI 2768/89%  
 KG M 747 F 37 %F 0.07 P 33 %P 0.07  
 CAN-GEV Apr\*19 90%Rel CONF 9

## BACON-HILL SUPRS MODESTY-ET PB

HO840F3010945893 B&W ET B:22 Nov 2012  
 VG-85-2YR-USA

## MOUNTFIELD SSI DCY MOGUL-ET PB

HO840M3006972816 B&W \*A1A2\*CVF\*RDF\*BYF\*BL  
 EX-93-7YR-USA EXTRA'15

## RANSOM-RAIL EXPLODE PETY-ET PB

HOUSAF69379131 B&W ET B:22 Jun 2010  
 EX-90-4YR-USA

## SEAGULL-BAY SUPERSIRE-ET PB

HOUSAM69981349 B&W \*A1A2\*CVF\*BYF\*BLF\*DPF  
 EX-90-6YR-USA SP'15

## UNIQUE-STYLE BOLTON MONEY PB

HOUSAF139121711 B&W \*CVF\*BYF\*BLF\*MFF  
 EX-93-2E-USA

## OCD DENVER TABORA 34751-ET

HO840F3131668915 B&W ET B:08 Sep 2015  
 GP-80-3YR-USA  
 GMACE Apr\*19 78%Rel GMLPI 2988/73%  
 KG M 1192/89% F 80/98% %F 0.32 PRO\$  
 MR 102 P 49/96% %P 0.09 1809  
 GMACE Apr\*19 74%Rel CONF 6/82%  
 MS 8 F&L 1 DS 1 RP 6  
 02-08 305 8659 366 4.2 308 3.6  
 309 8763 371 4.2 312 3.6  
 1 LACT: 8763 371 4.2 312 3.6 KG

## MR MOGUL DENVER 1426-ET PB

HOUSAM72128215 B&W \*A2A2\*CDF\*CNF ET  
 CAN-GEV Apr\*19 92%Rel GLPI 2886/87%  
 KG M 2045 F 93 %F 0.14 P 71 %P 0.02  
 CAN-GEV Apr\*19 89%Rel CONF 3

## OCD TANGO TABORA-ET PB

HO840F3013464125 B&W ET B:19 Jan 2014  
 GP-83-2YR-USA  
 01-11 305 10782 455 4.2 372 3.5  
 03-01 305 11544 524 4.5 400 3.5  
 311 11680 531 4.5 405 3.5  
 2 LACT: 24131 1067 4.4 847 3.5 KG  
 Progeny Data: OEX 1VG 0GP 1G 0F  
 2 DAUS ME AVG: 13074 511 3.9 440 3.4  
 AVG BCA: M247 F262 P266

## MOUNTFIELD SSI DCY MOGUL-ET PB

HO840M3006972816 B&W \*A1A2\*CVF\*RDF\*BYF\*BL  
 EX-93-7YR-USA EXTRA'15

## MISS OCD ROBST DELICIOUS-ET PB

HO840F3006989479 B&W ET B:28 Jan 2011  
 VG-87-3YR-USA

## MR WELCOME HILL TANGO-ET PB

HOUSAM70750485 B&W \*A2A2\*CVF\*BYF\*BLF\*DPF

## AGRI-FRESH DOMAIN TRINA-ET

HOUSAF68975758 ET B:22 Oct 2010  
 VG-85-2YR-USA  
 02-01 305 9925 391 3.9 318 3.2  
 365 11721 464 4.0 379 3.2  
 1 LACT: 16960 706 4.2 571 3.4 KG  
 Progeny Data: OEX OVG 0GP 1G 0F



# Crackholm Open House Tag Sale



## Windsor-Manor Z-Delight-ET TV EX-93

The Zip family!  
5<sup>e</sup> mère | 5<sup>th</sup> Dam

© Crystal Fisher

34

### OCD OUTLAS DANBURY 44109-ET

HO840F3144904987 ET B:04 Jul 2017  
\*CDF\*RDF\*BLF\*DPF  
CAN-GPA Apr\*19 76%Rel GPA LPI 3330/71%  
KG M 1955/98% F 94/99% %F 0.15 PRO\$  
MR 109 P 66/99% %P 0.01 2301  
CAN-GPA Apr\*19 72%Rel CONF 7/88%  
MS 5 F&L 7 DS 4 RP 4

### GTP1 2612

Fraîche | Sells Fresh  
Last test 41 kg SCC 52

4th-7th Maternal Dam  
MISS ELEGANT DELIGHT-ET VG-88-2YR-USA 3\*  
WINDSOR-MANOR Z-DELIGHT-ET EX-93-2E-USA 5\*  
WINDSOR-MANOR RUD ZIP EX-95-4E-USA 1\*  
WINDSOR-MANOR JOLT ZIPPY EX-90-3E-USA

### PROGENESIS OUTLAST PB

HOCANM12302901 B&W \*A1A1\*CVF\*BYF\*BLF\*DPF\*  
CAN-GPA Apr\*19 81%Rel GPA LPI 3257/76%  
KG M 1603/87% F 89/96% %F 0.23 PRO\$  
MR 112 P 65/93% %P 0.09 2241  
CAN-GPA Apr\*19 77%Rel CONF 7/89%  
MS 7 F&L 3 DS 3 RP 1

Progeny Data: 3 Daus: 100.00% GP+  
0EX 0VG 3GP 0G 0F

### LADYS-MANOR DOORSOPEN-ET PB

HO840M3013129323 B&W \*A1A2\*CVF\*RDF\*BYF\*BL  
VG-86-3YR-CAN  
CAN-GEBV Apr\*19 98%Rel GLPI 3063/93%  
KG M 618 F 68 %F 0.39 P 36 %P 0.12  
CAN-GEBV Apr\*19 95%Rel CONF 9

### COMPASS-TRT AMERICA OKAY-ET PB

HO840F3014334810 B&W \*BLF\*DPF ET  
GP-83-4YR-USA

VAL-BISSON DOORMAN PB  
HOCANM107281711 B&W \*A2A2\*CVF\*BYF\*BLF\*DPF  
EX-90-5YR-CAN ST\*16

LADYS-MANOR DORCY ODA PB  
HOUSAF69547657 B&W \*BYF B:27 Jun 2010  
EX-90-6YR-USA

PINE-TREE ALTAOAK-ET PB  
HOUSAM69169951 B&W \*CVF\*BYF\*BLF\*DPF ET

SEAGULL-BAY MISS AMERICA-ET PB  
HOUSAF70640281 B&W ET B:26 Jul 2011  
VG-87-3YR-USA DOM 4\*(0/21)

### OCD RUBICO DANBURY 34699-ET

HO840F3131668863 ET B:23 Sep 2015  
VG-85-3YR-USA  
GMACE Apr\*19 80%Rel GMLPI 3202/76%  
KG M 1881/98% F 96/99% %F 0.19 PRO\$  
MR 100 P 63/99% %P 0.01 2167  
GMACE Apr\*19 77%Rel CONF 7/88%  
MS 5 F&L 6 DS 1 RP 4  
02-01 305 14089 473 3.4 418 3.0  
365 16606 557 3.4 498 3.0  
1 LACT: 18720 628 3.4 570 3.0 KG

### EDG RUBICON-ET PB

HOUSAM72128125 B&W \*A1A2\*CDF\*CVF\*BYF\*BLF\*  
CAN-GEBV Apr\*19 96%Rel GLPI 3373/91%  
KG M 1104 F 128 %F 0.74 P 68 %P 0.26  
CAN-GEBV Apr\*19 93%Rel CONF 10

### OCD MORGAN DANBURY 8763-ET

HO840F3010975560 B&W ET B:02 Feb 2013  
VG-85-2YR-USA  
02-04 305 14261 422 3.0 433 3.0  
359 16656 492 3.0 510 3.1  
03-06 84 4468 103 2.3 135 3.0  
2 LACT: 21124 595 2.8 645 3.1 KG  
Progeny Data: 0EX 1VG 3GP 0G 0F  
3 DAUS ME AVG: 14079 595 4.2 452 3.2  
AVG BCA: M266 F305 P273

MOUNTFIELD SSI DCY MOGUL-ET PB  
HO840M3006972816 B&W \*A1A2\*CVF\*RDF\*BYF\*BL  
EX-93-7YR-USA EXTRA\*15

SANDY-VALLEY ROBUST RUBY-ET PB  
HOUSAF69998487 B&W ET B:28 Jan 2011  
EX-90-6YR-USA

S-S-I BOOKEM MORGAN-ET PB  
HO840M3008328673 B&W \*A1A2\*CVF\*BYF\*BLF\*DP  
EX-91-4YR-USA

OCD FREDDIE DANSEL-ET PB  
HO840F3008315301 B&W ET B:03 Mar 2011  
VG-85-2YR-USA  
03-04 286 10954 404 3.7 342 3.1  
2 LACT: 11630 433 3.7 365 3.1 KG  
Progeny Data: 0EX 0VG 0GP 1G 0F

## OCD IMAX SUNDOWN 44117-ET

HO840F3144904995 ET B:05 Jul 2017  
 \*CDF\*RDF\*BLF\*DPF  
 CAN-GPA Apr\*19 76%Rel GPA LPI 3217/72%  
 KG M 2282/99% F 96/99% %F 0.07 PRO\$  
 MR 98 P 89/99% %P 0.11 2369  
 CAN-GPA Apr\*19 73%Rel CONF 5/74%  
 MS 5 F&L 2 DS 2 RP 7

## GTPI 2639

Fraiche | Sells Fresh

Last test 30 kg SCC 33

### SILVERRIDGE V IMAX PB

HOCANM12264620 B&W \*A1A2\*CVF\*BYF\*BLF\*DPF\*  
 CAN-GPA Apr\*19 84%Rel GPA LPI 3202/80%  
 KG M 1718/89% F 95/98% %F 0.24 PRO\$  
 MR 100 P 63/91% %P 0.04 2215  
 CAN-GPA Apr\*19 81%Rel CONF 7/89%  
 MS 8 F&L 4 DS 2 RP 1  
 Progeny Data: 1 Daus: 100.00% GP+  
 OEX OVG 1GP 0G 0F

### WESTENRADE ALTASPRING PB

HONLDM949033666 B&W \*A2A2\*CVF\*BYF\*BLF\*DPF  
 CAN-GEBV Apr\*19 98%Rel GLPI 3118/94%  
 KG M 1227 F 89 %F 0.37 P 62 %P 0.17  
 CAN-GEBV Apr\*19 97%Rel CONF 7

### SILVERRIDGE V MOGUL EVON PB

HOCANF11638915 B&W ET B:23 Dec 2012  
 VG-87-2YR-CAN 3\*(0/15)  
 02-04 305 12614 541 4.3 410 3.3  
 365 15059 658 4.4 502 3.3  
 BCA 310 358 318  
 3 LACT: 54582 2199 4.0 1859 3.4 KG

### MOUNTFIELD SSI DCY MOGUL-ET PB

HO840M3006972816 B&W \*A1A2\*CVF\*RDF\*BYF\*BL  
 EX-93-7YR-USA EXTRA'15  
**WESTENRADE CARRERA PB**  
 HONLDF931730982 B&W ET B:28 Mar 2011  
 VG-85-2YR-NLD

### MOUNTFIELD SSI DCY MOGUL-ET PB

HO840M3006972816 B&W \*A1A2\*CVF\*RDF\*BYF\*BL  
 EX-93-7YR-USA EXTRA'15

### VELTHUIS S G SNOW EVENING PB

HOCANF11294760 B&W ETM B:24 Jul 2011  
 VG-87-2YR-CAN 7\*(3/33)

### OCD DRAGO 34214-ET

HO840F3131668378 ET B:16 Jul 2015  
 CAN-GPA Apr\*19 78%Rel GPA LPI 3164/73%  
 KG M 2183/99% F 76/98% %F 0.06 PRO\$  
 MR 100 P 93/99% %P 0.17 2273  
 CAN-GPA Apr\*19 74%Rel CONF 5/74%  
 MS 5 F&L 2 DS 0 RP 7

### MR COIN DRACO 15006-ET PB

HO840M3012574853 B&W \*A1A2\*CVF\*BYF\*BLF\*DP  
 CAN-GEBV Apr\*19 92%Rel GLPI 3083/87%  
 KG M 2274 F 59 %F 0.23 P 84 %P 0.07  
 CAN-GEBV Apr\*19 88%Rel CONF 5

### S-S-I SALVITRE 7715 10105-ET

HO840F3012560122 ET B:08 Sep 2013  
 GP-81-2YR-USA  
 Progeny Data: 0EX OVG 2GP 0G 0F  
 2 DAUS ME AVG: 11486 566 4.9 435 3.8  
 AVG BCA: M217 F290 P263

### FARNEAR-TBR-BH CASHCOIN-ET PB

HOUSAM70354884 B&W \*A1A2\*CVF\*BYF\*BLF ET  
**MISS OCD ROBST DELICIOUS-ET PB**  
 HO840F3006989479 B&W ET B:28 Jan 2011  
 VG-87-3YR-USA

### OCD O-STYLE SALVATORE-ET PB

HO840M3008316082 B&W \*A1A1\*CVF\*BYF\*BLF\*DP  
**S-S-I COBRA SUNDOWN 7715-ET**  
 HO840F3008897728 ET B:28 Oct 2011  
 GP-83-3YR-USA  
 03-03 305 13390 656 4.9 511 3.8  
 312 13558 666 4.9 518 3.8  
 3 LACT: 37826 1679 4.4 1396 3.7 KG

## FLY-HIGHER MODESTY MOLD-ET

HO840F3132362566 ET B:02 Apr 2016  
 GP-81-2YR-USA  
 GMACE Apr\*19 78%Rel GMLPI 2802/73%  
 KG M 438/59% F 35/77% %F 0.16 PRO\$  
 MR 103 P 30/81% %P 0.14 1343  
 GMACE Apr\*19 74%Rel CONF 1/33%  
 MS 4 F&L 5 DS -7 RP -4

02-00 305 10142 413 4.1 320 3.2  
 354 11735 481 4.1 373 3.2  
 1 LACT: 11735 481 4.1 373 3.2 KG

## GTPI 2444 • Vêlé | Fresh June 04, 2019

Last test 22 JEL | DIM 40 kg 4,2%F 3,2%P SCC 47

4th-7th Maternal Dam  
 NED-EL SHOTTLE 4903-ET VG-85-2YR-USA  
 NED-EL DURHAM ZOEY VG-87-3YR-USA  
 NED-EL IVANN HANNAH VG-88-3YR-USA  
 ARNOLDREYRE STARWARS SHELL EX-91-3E-USA

### BACON-HILL PETY MODESTY-ET PB

HO840M3013654627 B&W \*A1A2\*CVF\*BYF\*BLF\*DP  
 VG-86-3YR-USA  
 CAN-GEBV Apr\*19 92%Rel GLPI 2844/85%  
 KG M 927/62% F 63/83% %F 0.24 PRO\$  
 MR 97 P 44/70% %P 0.11 1502  
 CAN-GEBV Apr\*19 88%Rel CONF 5/80%  
 MS 6 F&L 9 DS -3 RP -3  
 Progeny Data: 186 Daus: 86.00% GP+  
 OEX 27VG 134GP 25G 0F  
 131 DAUS ME AVG: 12716 539 4.2 415 3.3  
 AVG BCA: M240 F276 P251

### SIEMERS MOGUL PETY PB

HO840M3010660326 B&W \*A1A2\*CVF\*BYF\*BLF\*DPF  
 EX-90-4YR-USA  
 CAN-GEBV Apr\*19 94%Rel GLPI 2768/89%  
 KG M 747 F 37 %F 0.07 P 33 %P 0.07  
 CAN-GEBV Apr\*19 90%Rel CONF 9

### BACON-HILL SUPRS MODESTY-ET PB

HO840F3010945893 B&W ET B:22 Nov 2012  
 VG-85-2YR-USA

### FLY-HIGHER RACER MARLY

HO840F3012981844 B:23 Jun 2014  
 GMACE Apr\*19 81%Rel GMLPI 2870/76%  
 KG M 77/38% F 29/70% %F 0.25 PRO\$  
 MR 104 P 24/73% %P 0.19 1288  
 GMACE Apr\*19 77%Rel CONF 4/64%  
 MS 7 F&L 3 DS -4 RP -4  
 02-01 242 4867 214 4.4 177 3.6  
 03-01 111 2935 127 4.3 105 3.6  
 2 LACT: 7802 341 4.4 282 3.6 KG  
 Progeny Data: 0EX OVG 1GP 0G 0F

### CLEAR-ECHO LEXOR RACER-ET PB

HOUSAM71974211 B&W \*A1A2\*CVF\*BYF\*BLF ET  
 GP-82-2YR-USA  
 CAN-GEBV Apr\*19 93%Rel GMLPI 2926/88%  
 KG M 1110 F 25 %F 0.14 P 55 %P 0.15  
 GMACE Apr\*19 88%Rel CONF 6

### NED-EL IOTA MAGIC-ET

HOUSAF69521240 ET B:23 Jun 2011  
 VG-88-4YR-USA  
 03-00 305 13109 542 4.1 456 3.5  
 03-11 305 10478 579 5.5 505 4.8  
 312 14724 547 3.7 460 3.1  
 04-11 305 13680 542 4.0 456 3.3  
 05-11 305 13340 542 4.1 455 3.4  
 6 LACT: 74077 2957 4.0 2500 3.4 KG  
 Progeny Data: 0EX OVG 0GP 1G 0F



**Ned-El Ramos Marley EX-92**  
 3<sup>e</sup> mère | 3<sup>rd</sup> Dam

### NED-EL RAMOS MARLEY PB

HOUSAF64754727 B&W \*BYF B:21 Mar 2008  
 EX-92-2E-USA  
 05-10 305 13984 549 3.9 448 3.2  
 338 14692 582 4.0 474 3.2  
 6 LACT: 72648 2913 4.0 2411 3.3 KG

# Crackholm Open House Tag Sale



## OCD Rubicon Caitlyn 4553-ET EX

3-02 14,946 kg 3.5% 519 3.3% 490

Mère | Dam

**37**

### OCD FRAZZL CAITLYN 44279-ET

HO840F3144905157 ET B:27 Jul 2017  
 \*CDF\*RDF\*BLF\*DPF  
 CAN-GPA Apr\*19 78%Rel GPA LPI 3102/73%  
 KG M 1250/91% F 99/99% %F 0.44 PRO\$  
 MR 103 P 54/97% %P 0.12 2161  
 CAN-GPA Apr\*19 73%Rel CONF 5/74%  
 MS 6 F&L 3 DS 1 RP -2

4th-12th Maternal Dam  
 REGANCREST S CHASSITY-ET EX-92-4YR-USA 33\*  
 REGANCREST CINDERELLA EX-92-2E-USA 7\*  
 REGANCREST-PR BARBIE-ET EX-92-7YR-USA 6\*  
 REGANCREST JUROR BRINA-ET EX-92-4YR-USA

REGANCREST AEROSTAR BERT-ET EX-90-5YR-USA  
 REGANCREST MARK CHAIRMAN BEA EX-91-2E-USA  
 REGANCREST BOARD CHAIRMAN BEA EX-90-6YR-USA  
 REGANCREST APACHE STANDOUT BEA VG-86-7YR-USA  
 REGANCREST STANDOUT BERTRAND VG-85-USA

**GTPI 2611 • Vêlé | Fresh May 24, 2019**  
 Last test 15 JEL | DIM 31 kg SCC 33

**MELARRY JOSUPER FRAZZLED-ET PB**  
 HOUSAM74261651 B&W \*A2A2\*CVF\*BYF\*BLF\*DPF  
 GMACE Apr\*19 87%Rel GPA LPI 3227/80%  
 KG M 1912/93% F 100/98% %F 0.22 PRO\$  
 MR 108 P 69/95% %P 0.05 2313  
 CAN-GPA Apr\*19 78%Rel CONF 1/53%  
 MS 2 F&L 2 DS -2 RP 1

**UECKER SUPERSIRE JOSUPER-ET PB**  
 HOUSAM70726929 B&W \*A1A2\*BLF\*DPF ET  
 CAN-GEV Apr\*19 97%Rel GLPI 3012/92%  
 KG M 2479 F 85 %F-0.08 P 81 %P-0.01  
 CAN-GEV Apr\*19 93%Rel CONF 1

**SEAGULL-BAY SUPERSIRE-ET PB**  
 HOUSAM69981349 B&W \*A1A2\*CVF\*BYF\*BLF\*DPF  
 EX-90-6YR-USA SP\*15

**UECKER BEACON JOYFULLY-ET PB**  
 HOUSAF68817934 B&W B:21 Apr 2011  
 EX-90-6YR-USA

**BUTZ-BUTLER SHOTGLASS-ET PB**  
 HOUSAM70476870 B&W \*A1A2\*CVF\*BYF\*BLF\*DPF  
 EX-91-4YR-USA

**MELARRY ROBUST FUTURE-ET**  
 HOUSAF70594696 ET B:09 May 2011  
 VG-85-4YR-USA

**OCD RUBICON CAITLYN 4553-ET**  
 HO840F3127422177 B&W ET B:29 Mar 2015  
 EX-90-3YR-USA  
 CAN-GPA Apr\*19 80%Rel GPA LPI 3180/76%  
 KG M 740/74% F 103/99% %F 0.67 PRO\$  
 MR 102 P 55/98% %P 0.26 2153  
 GMACE Apr\*19 77%Rel CONF 10/98%  
 MS 7 F&L 6 DS 8 RP 2  
 03-02 305 14946 519 3.5 490 3.3  
 305 14946 519 3.5 490 3.3  
 1 LACT: 14946 519 3.5 490 3.3 KG

**EDG RUBICON-ET PB**  
 HOUSAM72128125 B&W \*A1A2\*CDF\*CVF\*BYF\*BLF\*  
 CAN-GEV Apr\*19 96%Rel GLPI 3373/91%  
 KG M 1104 F 128 %F 0.74 P 68 %P 0.26  
 CAN-GEV Apr\*19 93%Rel CONF 10

**MOUNTFIELD SSI DCY MOGUL-ET PB**  
 HO840M3006972816 B&W \*A1A2\*CVF\*RDF\*BYF\*BL  
 EX-93-7YR-USA EXTRA\*15

**SANDY-VALLEY ROBUST RUBY-ET PB**  
 HOUSAF69998487 B&W ET B:28 Jan 2011  
 EX-90-6YR-USA

**VAL-BISSON DOORMAN PB**  
 HOCANM107281711 B&W \*A2A2\*CVF\*BYF\*BLF\*DPF  
 EX-90-5YR-CAN ST\*16

**MS CHASSITY SNOW CAITLYN-ET**  
 HOUSAF70477012 ET B:03 Jun 2011  
 VG-89-5YR-USA  
 05-08 305 17495 630 3.6 567 3.2  
 3 LACT: 45414 1732 3.8 1464 3.2 KG

**EDG CAITLYN DOORMAN 2274-ET**  
 HOUSAF72437821 ET B:01 Jun 2013  
 VG-86-4YR-USA  
 02-04 305 13662 525 3.8 473 3.5  
 03-06 305 15740 634 4.0 527 3.3  
 305 15740 634 4.0 527 3.3  
 04-05 192 11512 395 3.4 369 3.2  
 3 LACT: 44734 1693 3.8 1497 3.3 KG  
 Progeny Data: 0EX 0VG 1GP 0G OF  
 1 DAUS ME AVG: 10586 429 4.1 359 3.4  
 AVG BCA: M200 F220 P217

# Crackholm Open House Tag Sale

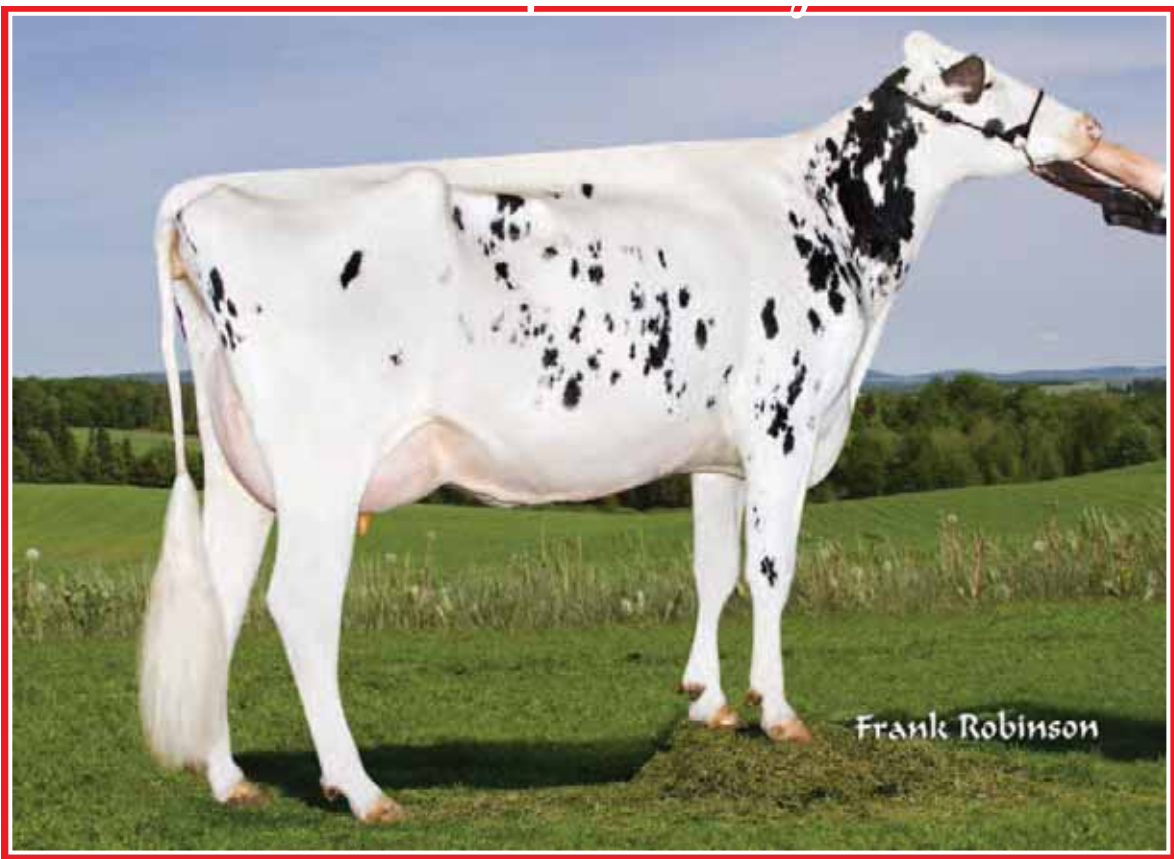

## Summerliz Man O Man *Lausy* VG-87 8\*

2-07 365 14,227 kg 4.0% 3.5% (269-291-291)  
3<sup>e</sup> mère | 3<sup>rd</sup> Dam

38

### OCD SAMURI LUCY 44296-ET

HO840F3144905174 ET B:30 Jul 2017  
\*CDF\*RDF\*BLF\*DPF  
CAN-GPA Apr\*19 77%Rel GPA LPI 3123/73%  
KG M 1171/89% F 106/99% %F 0.55 PRO\$  
MR 106 P 62/99% %P 0.20 2264  
CAN-GPA Apr\*19 74%Rel CONF 5/74%  
MS 3 F&L 1 DS 4 RP 3

### GTPI 2642

Vêlé | Fresh May 04, 2019

Last test 35,6 kg SCC 26

4th-10th Maternal Dam

SUMMERLIZ LAUSYNA SHOTTLE VG-87-3YR-CAN 2\*  
COMESTAR LAUSINADY GOLDWYN VG-87-3YR-CAN 8\*  
COMESTAR LAUSINADIA CHAMPION VG-86-2YR-CAN 6\*  
COMESTAR LAUSINA STORM EX-CAN 16\*  
COMESTAR LAUSAN BLACK VG-87-6YR-CAN 23\*  
COMESTAR LAURIE SHEIK ET VG-88-5YR-CAN 23\*  
ELYSA ANTHONY LEA EX-CAN 15\*

### OCD SPRING SAMURI-ET PB

HO840M3133106322 \*A2A2 ET  
CAN-GPA Apr\*19 82%Rel GPA LPI 3211/78%  
KG M 1052/68% F 89/96% %F 0.44 PRO\$  
MR 104 P 64/92% %P 0.25 2135  
CAN-GPA Apr\*19 79%Rel CONF 5/80%  
MS 5 F&L 0 DS 4 RP 2

### WESTENRADE ALTASPRING PB

HONLDM949033666 B&W \*A2A2\*CVF\*BYF\*BLF\*DPF  
CAN-GEV Apr\*19 98%Rel GLPI 3118/94%  
KG M 1227 F 89 %F 0.37 P 62 %P 0.17  
CAN-GEV Apr\*19 97%Rel CONF 7

### OCD SUPERSIRE 9882-ET PB

HO840F3011890130 \*A1A2 ET B:02 Dec 2013  
VG-86-2YR-USA  
02-01 305 12701 495 3.9 395 3.1  
365 14456 594 4.1 464 3.2  
1 LACT: 15740 660 4.2 520 3.3 KG

### MOUNTFIELD SSI DCY MOGUL-ET PB

HO840M3006972816 B&W \*A1A2\*CVF\*RDF\*BYF\*BL  
EX-93-7YR-USA EXTRA'15

### WESTENRADE CARRERA PB

HONLDF931730982 B&W ET B:28 Mar 2011  
VG-85-2YR-NLD

### SEAGULL-BAY SUPERSIRE-ET PB

HOUSAM69981349 B&W \*A1A2\*CVF\*BYF\*BLF\*DPF  
EX-90-6YR-USA SP'15

### OCD ROBUST SHIMMER-ET PB

HO840F3008315320 B&W ET B:08 Mar 2011  
EX-90-4YR-USA

### MOUNTFIELD SSI DCY MOGUL-ET PB

HO840M3006972816 B&W \*A1A2\*CVF\*RDF\*BYF\*BL  
EX-93-7YR-USA EXTRA'15

### SANDY-VALLEY ROBUST RUBY-ET PB

HOUSAF69998487 B&W ET B:28 Jan 2011  
EX-90-6YR-USA

### PINE-TREE ALTAOAK-ET PB

HOUSAM69169951 B&W \*CVF\*BYF\*BLF\*DPF ET

### SUMMERLIZ MAN O MAN LAUSY PB

HOCANF106430857 B&W ET B:25 Apr 2010  
VG-87-4YR-CAN 8\*(6/34)  
02-07 305 11999 477 4.0 411 3.4  
365 14227 574 4.0 494 3.5  
BCA 269 291 291  
2 LACT: 33917 1445 4.3 1216 3.6 KG  
Avg BCA: M255(9) F287(38) P281(28)  
Progeny Data: 0EX 11VG 10GP 2G 0F  
17 DAUS ME AVG: 14397 541 3.8 476 3.3  
AVG BCA: M272 F277 P288

### MS RUBICON LUCY-ET

HO840F3130765050 \*RDF\*BLF\*DPF ET  
GP-80-2YR-USA  
GMACE Apr\*19 80%Rel GMLPI 2948/75%  
KG M 1678/97% F 111/99% %F 0.40 PRO\$  
MR 100 P 72/99% %P 0.14 2085  
GMACE Apr\*19 76%Rel CONF 4/64%  
MS 3 F&L -1 DS 3 RP -1  
02-02 305 12732 541 4.2 421 3.3  
314 12977 553 4.3 430 3.3  
1 LACT: 12977 553 4.3 430 3.3 KG

### EDG RUBICON-ET PB

HOUSAM72128125 B&W \*A1A2\*CDF\*CVF\*BYF\*BLF\*  
CAN-GEV Apr\*19 96%Rel GLPI 3373/91%  
KG M 1104 F 128 %F 0.74 P 68 %P 0.26  
CAN-GEV Apr\*19 93%Rel CONF 10

### LACTOMONT LOAK OAK PB

HOCANF108527036 B&W ET B:11 Dec 2013  
VG-85-2YR-USA  
02-00 305 15536 507 3.3 462 3.0  
365 19024 600 3.2 567 3.0  
1 LACT: 23460 750 3.2 700 3.0 KG  
Progeny Data: 0EX 0VG 2GP 0G 0F  
2 DAUS ME AVG: 16408 660 4.0 539 3.3  
AVG BCA: M310 F338 P326

# Crackholm Open House Tag Sale



**MS Welcome Iota Tacey-ET VG-88**  
2<sup>e</sup> mère | 2<sup>nd</sup> Dam

**39**

## KINGS-RANSOM FRANCH TALLIA

HO840F3138872499 B:01 Sep 2016  
GP-81-1YR-USA  
GMACE Apr\*19 77%Rel GMLPI 2870/72%  
KG M 2019/99% F 48/88% %F-0.28 PRO\$  
MR 103 P 57/98% %P-0.09 1537  
GMACE Apr\*19 73%Rel CONF 6/82%  
MS 3 F&L 6 DS 3 RP 3

01-09 268 12542 466 3.7 372 3.0  
1 LACT: 12542 466 3.7 372 3.0 KG

4th-6th Maternal Dam  
CLEAR-ECHO FBI 1461-ET EX-90-4YR-USA  
CLEAR-ECHO 2635 BOL 1204-ET EX-91-6YR-USA  
CLEAR-ECHO ADDISN THEA 635 VG-85-2YR-USA

**GTPI 2332 • Vêlé | Fresh May 04, 2019**  
Last test 59.9 kg SCC 13

## OCD RODGERS FRANCHISE-ET PB

HO840M3014365400 B&W \*A2A2 ET  
GMACE Apr\*19 88%Rel GMLPI 2937/82%  
KG M 1093/69% F 51/71% %F 0.07 PRO\$  
MR 105 P 46/73% %P 0.09 1680  
CAN-GEV Apr\*19 84%Rel CONF 3/68%  
MS 3 F&L 5 DS -1 RP 2  
Progeny Data: 44 Daus: 79.00% GP+  
0EX 3VG 32GP 8G 1F

**DE-SU LTM RODGERS11379-ET PB**  
HOUSAM70626131 B&W \*A1A2\*CVF\*BYF\*BLF\*DPF  
CAN-GEV Apr\*19 92%Rel GMLPI 2862/87%  
KG M 954 F 54 %F 0.15 P 40 %P 0.07  
GMACE Apr\*19 88%Rel CONF -5

**S-S-I DOMAIN LITHIUM-ET PB**  
HO840M3004672704 B&W \*A1A2 ET  
**DE-SU 9990-ET PB**  
HOUSAF66757067 B&W ET B:29 May 2010

**OCD MOGUL FREE WILLY-ET PB**  
HO840F3009533564 B&W ET B:19 Jul 2012  
EX-91-6YR-USA 1\*(2/3)  
04-04 305 16543 595 3.6 547 3.3  
365 19033 706 3.7 632 3.3  
3 LACT: 47034 1863 4.0 1568 3.3 KG

**MOUNTFIELD SSI DCY MOGUL-ET PB**  
HO840M3006972816 B&W \*A1A2\*CVF\*RDF\*BYF\*BL  
EX-93-7YR-USA EXTRA'15  
**LARS-ACRES FELICES FAME-ET PB**  
HOUSAF65503984 B&W ET B:31 Jul 2008  
EX-91-2E-USA

## MIDAS-TOUCH K-RNSOM TRIL-ET

HO840F3126625884 ET B:03 Oct 2014  
GMACE Apr\*19 82%Rel GPA LPI 2896/78%  
KG M 2044/99% F 53/91% %F-0.25 PRO\$  
MR 104 P 57/98% %P-0.09 1537  
CAN-GPA Apr\*19 79%Rel CONF 5/74%  
MS 3 F&L 6 DS 5 RP 1  
01-10 305 10152 376 3.7 323 3.2  
316 10424 390 3.7 334 3.2  
1 LACT: 10424 390 3.7 334 3.2 KG

**RICHMOND-FD EL BOMBERO-ET PB**  
HOUSAM71637328 B&W \*A1A1\*CVF\*RDF\*BYF\*BLF\*  
EX-95-5YR-CAN  
CAN-GEV Apr\*19 99%Rel GLPI 3208/96%  
KG M 1596 F 73 %F 0.11 P 51 %P-0.02  
CAN-GEV Apr\*19 98%Rel CONF 8

**AMIGHETTI NUMERO UNO ET PB**  
HOITAM17990915143 B&W \*A1A2\*CVF\*BYF\*BLF\*D  
EX-90-3YR-HUN ST'15  
**RICHMOND-FD S BARBARA-ET PB**  
HOUSAF69305043 B&W \*BYF ET B:25 Jun 2010  
EX-90-6YR-USA

**MS WELCOME IOTA TACEY-ET**  
HO840F3007677788 \*CVF\*BYF\*BLF\*DPF ET  
VG-88-2YR-USA  
Progeny Data: 0EX 1VG 1GP 0G 0F  
2 DAUS ME AVG: 17361 599 3.5 579 3.3  
AVG BCA: M328 F307 P350

**REGANCREST ALTAIOTA-ET PB**  
HOUSAM61898306 B&W \*CVF\*BYF\*BLF\*DPF ET  
**MS WELCOME COLBY TAYA-ET PB**  
HO840F3002918882 B&W \*BYF B:04 Jun 2008  
VG-88-5YR-USA  
01-10 305 15613 497 3.2 498 3.2  
365 18788 616 3.3 605 3.2  
1 LACT: 31035 1071 3.5 1056 3.4 KG  
Progeny Data: 0EX 1VG 0GP 0G 0F  
1 DAUS ME AVG: 12280 502 4.1 399 3.2  
AVG BCA: M232 F257 P241

# Crackholm Open House Tag Sale



## Kings-Ransom Mango *Rango* VG-87

7-02 365 15,740 kg 4.3% 674 3.3% 518

3<sup>e</sup> mère | 3<sup>rd</sup> Dam



### KINGS-RANSOM HS ROCKSTAR-ET

HO840F3135332198 ET B:16 Jun 2016  
 CAN-GPA Apr\*19 78%Rel GPA LPI 3147/74%  
 KG M 1022/85% F 59/94% %F 0.18 PRO\$  
 MR 102 P 53/97% %P 0.16 1833  
 CAN-GPA Apr\*19 75%Rel CONF 7/88%  
 MS 8 F&L 6 DS 5 RP -7

### GTPI 2532

Vêlé | Fresh June 03, 2019

Last test 23 JEL | DIM 53,2 kg SCC 13

4th-8th Maternal Dam  
 KINGS-RANSOM OMAN RAYNEE VG-85-2YR-USA  
 KINGS-RANSOM MOE RATASHA-ET VG-86-2YR-USA  
 KINGS-RANSOM LORDLILY RUBY VG-87-5YR-USA  
 KINGS-RANSOM CELS RICHES-ET VG-85-5YR-USA  
 KINGS-RANSOM TROY RAGS VG-85-4YR-USA

### OCD JABIR HEISENBERG-ET PB

HO840M3014365213 B&W \*A2A2 ET  
 GMACE Apr\*19 89%Rel GMLPI 3200/84%  
 KG M 733/52% F 66/85% %F 0.35 PRO\$  
 MR 104 P 47/74% %P 0.21 1854  
 GMACE Apr\*19 85%Rel CONF 8/92%  
 MS 8 F&L 6 DS 9 RP -1 0

Progeny Data: 16 Daus: 81.00% GP+  
 0EX 1VG 12GP 3G 0F

### COYNE-FARMS JABIR-ET PB

HOUSAM70801850 B&W \*A1A2\*CVF\*BYF\*BLF\*DPF  
 VG-86-3YR-CAN  
 CAN-GEBV Apr\*19 98%Rel GLPI 2716/95%  
 KG M 475 F 48 %F 0.28 P 31 %P 0.13  
 CAN-GEBV Apr\*19 96%Rel CONF -2

### S-S-I MOONBOY HEART 8194-ET PB

HO840F3009554717 B&W ET B:28 Jul 2012

### MARBRI FACEBOOK PB

HOCANM10847042 B&W \*A1A2\*CVF\*RDF\*BYF\*BLF\*  
 EX-92-8YR-CAN SP\*14

### COYNE-FARMS FREDDIE JILL-ET PB

HOUSAF68677598 B&W \*CVF\*BLF ET  
 VG-85-2YR-USA

### DE-SU DORCY MOONBOY 954-ET PB

HOUSAM69474041 B&W \*A2A2\*CVF\*RDF\*BYF\*BLF\*

### RONELEE SSI HERO D 7157-ET PB

HO840F3007701812 B&W ET B:12 Sep 2010  
 VG-85-2YR-CAN

### KINGS-RANSOM KBOY ROCKER-ET

HO840F3124931973 ET B:11 Sep 2014  
 VG-86-3YR-USA  
 GMACE Apr\*19 82%Rel GMLPI 3003/77%  
 KG M 832/78% F 43/85% %F 0.10 PRO\$  
 MR 102 P 46/95% %P 0.17 1499  
 GMACE Apr\*19 78%Rel CONF 6/82%  
 MS 6 F&L 5 DS 2 RP 0

02-01	305	11862	454	3.8	405	3.4
03-03	305	13758	531	3.9	465	3.4
	355	15581	611	3.9	537	3.4
2	LACT:	29175	1133	3.9	1003	3.4

KG

### MORNINGVIEW MCC KINGBOY-ET PB

HOUSAM72044077 B&W \*A2A2\*CVF\*BYF\*BLF\*DPF  
 EX-92-4YR-USA ST\*17  
 CAN-GEBV Apr\*19 99%Rel GLPI 3044/96%  
 KG M 1493 F 44 %F-0.11 P 48 %P-0.01  
 CAN-GEBV Apr\*19 97%Rel CONF 11

### KINGS-RANSOM UNO RHEEMA-ET PB

HOUSAF71140520 B&W ET B:16 May 2012  
 VG-85-2YR-USA  
 02-01 118 4032 181 4.5 124 3.1  
 1 LACT: 4032 181 4.5 124 3.1 KG

### DE-SU BKM MCCUTCHEN 1174-ET PB

HOUSAM69990138 B&W \*A1A2\*CVF\*BYF\*BLF\*DPF  
 EX-93-4YR-USA ST\*15

### MORNINGVIEW SUPER MEGAN-ET PB

HOUSAF68654508 B&W \*BYF ET B:03 Sep 2010  
 EX-91-4YR-USA

### AMIGHETTI NUMERO UNO ET PB

HOITAM17990915143 B&W \*A1A2\*CVF\*BYF\*BLF\*D  
 EX-90-3YR-HUN ST\*15

### KINGS-RANSOM MANGO RANGO PB

HOUSAF63477147 B&W B:01 Nov 2006  
 VG-87-2YR-USA  
 07-02 294 13953 518 3.7 446 3.2  
 4 LACT: 50055 1990 4.0 1645 3.3 KG  
 Progeny Data: 0EX 0VG 1GP 0G 0F  
 1 DAUS ME AVG: 9474 369 3.9 294 3.1  
 AVG BCA: M179 F189 P178

# Crackholm Open House Tag Sale

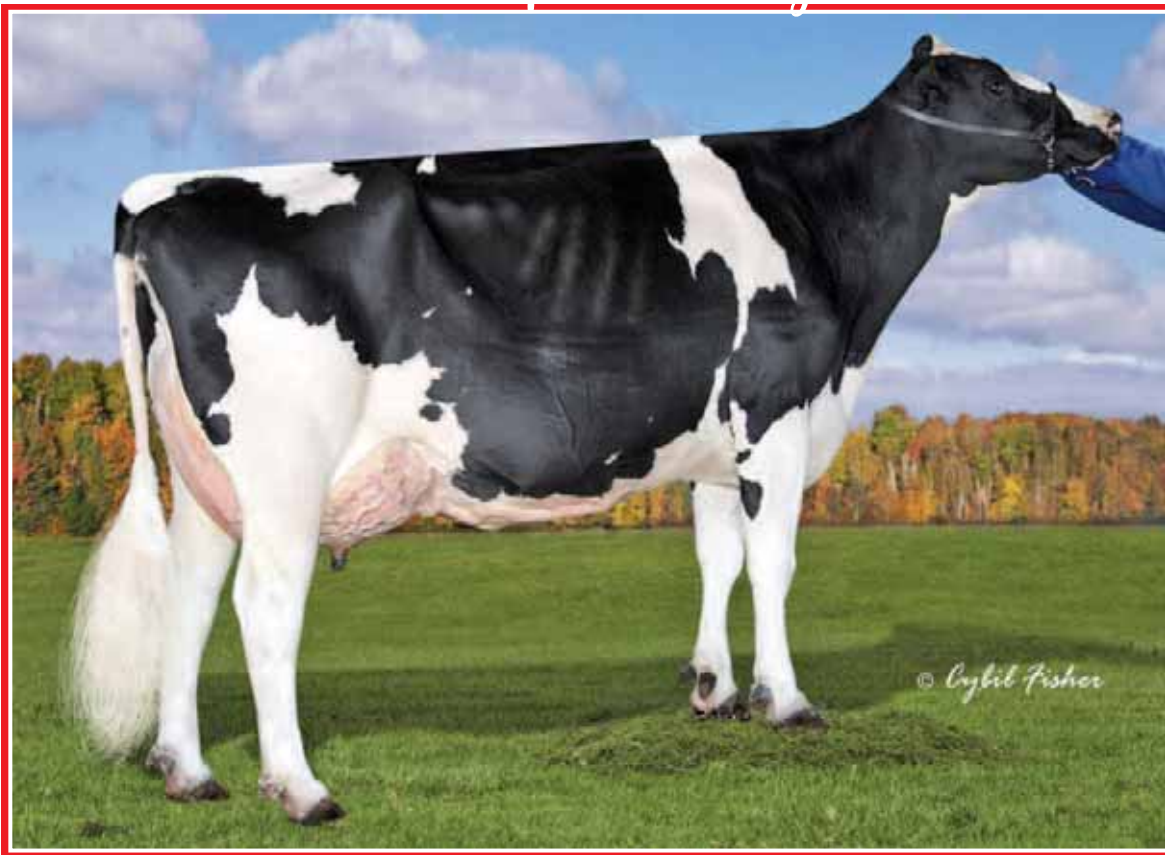

## Kings-Ransom Dorc *Dextra* EX-94 2E 3\*

4-08 365 18,266 kg 3.7% 677 3.3% 595  
2<sup>e</sup> mère | 2<sup>nd</sup> Dam



### KINGS-RANSOM HOL DUREX-ET

HO840F3138872670 ET B:26 Jan 2017  
CAN-GPA Apr\*19 78%Rel GPA LPI 3113/73%  
KG M 1014/85% F 54/92% %F 0.15 PRO\$  
MR 105 P 50/96% %P 0.15 1899  
CAN-GPA Apr\*19 73%Rel CONF 6/82%  
MS 10 F&L 6 DS -5 RP -1

### GTPI 2405

Vêlé | Fresh Mar. 22, 2019

Last test 36 kg SCC 19

4th-7th Maternal Dam

PEN-COL MTOTO DIMA-ET VG-88-8YR-USA  
PEN-COL COMMOTION DEANNA EX-91-2E-USA  
PEN-COL MASCOT DEANNA-ET EX-91-5YR-USA  
PEN-COL-A CLEITUS DAWN-ET VG-87-4YR-USA

### BOMAZ HOLOGRAM-P-ET PB

HOUSAM73953334 B&W \*POC\*A1A2 ET  
GMACE Apr\*19 88%Rel GPA LPI 3081/80%  
KG M 450/38% F 77/93% %F 0.55 PRO\$  
MR 104 P 30/46% %P 0.14 1883  
CAN-GPA Apr\*19 78%Rel CONF 3/68%  
MS 8 F&L 2 DS -4 RP -5

Progeny Data: 3 Daus: 33.00% GP+  
0EX 0VG 1GP 2G 0F

### VIEW-HOME MONTEREY-ET PB

HOUSAM69087180 B&W \*A1A1\*CVF\*BYF\*BLF\*DPF  
CAN-GEBV Apr\*19 99%Rel GLPI 2870/95%  
KG M 475 F 53 %F 0.31 P 41 %P 0.21  
CAN-GEBV Apr\*19 98%Rel CONF 4

### BOMAZ NUMERO UNO 5904-ET PB

HOUSAF72349533 B&W \*POC\*BLF\*DPF ET

### DE-SU BKM MCCUTCHEN 1174-ET PB

HOUSAM69990138 B&W \*A1A2\*CVF\*BYF\*BLF\*DPF  
EX-93-4YR-USA ST\*15

### PINE-TREE 2149ROBST 4846-ET PB

HOUSAF69804610 B&W B:16 Mar 2011  
VG-87-7YR-USA 2\*(0/13)

### AMIGHETTI NUMERO UNO ET PB

HOITAM17990915143 B&W \*A1A2\*CVF\*BYF\*BLF\*D  
EX-90-3YR-HUN ST\*15

### BOMAZ LAWN BOY P 4817-ET PB

HOUSAF68886583 B&W \*RDC B:27 Oct 2009

### KINGS-RANSOM PBAL DREAMY-ET PB

HO840F3129373768 B&W \*POC ET B:28 Apr 2015  
VG-87-3YR-USA VG-87-3YR-CAN  
MS:86 (FA:6 RAH:7 RAW:7) F&L:87 DS:88 RP:85  
CAN-GEBV Apr\*19 81%Rel GMLPI 3131/76%  
KG M 2169/99% F 39/81% %F 0.39 PRO\$  
MR 102 P 83/99% %P 0.08 1937  
GMACE Apr\*19 77%Rel CONF 7/88%  
MS 8 F&L 6 DS 1 RP 5

01-11	289	10351	332	3.2	346	3.3
02-10	305	15505	565	3.6	501	3.2
	351	17217	630	3.7	566	3.3
	BCA	352	347		358	
2	LACT:	27568	962	3.5	912	3.3
	Avg BCA:	M352(127)	F 347(101)		P 358(124)	

1 Superior Lactations

### VIEW-HOME POWERBALL-P-ET PB

HO840M3011789392 B&W \*POC\*A2A2\*CVF\*BYF\*BL  
CAN-GEBV Apr\*19 93%Rel GLPI 2984/87%  
KG M 2006 F 57 %F 0.16 P 96 %P 0.23  
CAN-GEBV Apr\*19 89%Rel CONF 4

### KINGS-RANSOM DORC DEXTRA-ET PB

HOUSAF69839978 B&W \*BYF ET B:16 Oct 2010  
EX-94-2E-USA 3\*(0/16)

02-04	305	12923	552	4.3	421	3.3
04-08	305	15867	586	3.7	511	3.2
	365	18266	677	3.7	595	3.3
05-10	305	15091	578	3.8	484	3.2
06-11	305	12723	472	3.7	394	3.1
4	LACT:	76544	3026	4.0	2526	3.3

KG  
Progeny Data: 0EX 5VG 2GP 0G 0F  
7 DAUS ME AVG: 15191 595 3.9 486 3.2  
AVG BCA: M287 F305 P294

### DA-SO-BURN MOM EARNHARDT P PB

HOUSAM68972328 B&W \*POR\*A1A2\*CVF\*RDF\*BLF\*  
VG-86-2YR-USA

### PINE-TREE 2149ROBST 4846-ET PB

HOUSAF69804610 B&W B:16 Mar 2011  
VG-87-7YR-USA 2\*(0/13)

### COYNE-FARMS DORCY-ET PB

HOUSAM139005002 B&W \*A1A2\*BYC\*CVF\*BLF ET  
VG-87-4YR-USA ST\*15

### KINGS-RANSOM BAXTER DOLLY PB

HOUSAF65828192 B&W \*BYF B:26 Sep 2008  
VG-87-6YR-USA DOM

05-10	305	10764	387	3.6	330	3.1
	365	12243	439	3.6	374	3.1
2	LACT:	23021	840	3.6	713	3.1

KG  
Progeny Data: 0EX 1VG 0GP 0G 0F

# Crackholm Open House Tag Sale



## Kings-Ransom Ssht Doreen VG-88

3-03 365 16,547 kg 3.9% 645 3.3% 551

Mère | Dam

42

### KINGS-RANSOM GRANIT DORA-ET

HO840F3142039862 ET B:01 Jun 2017  
 \*POF\*CDF\*RDF\*BLF\*DPF  
 CAN-GPA Apr\*19 77%Rel GPA LPI 2878/73%  
 KG M 738/74% F 69/97% %F 0.38 PRO\$  
 MR 102 P 41/92% %P 0.14 1556  
 CAN-GPA Apr\*19 74%Rel CONF 4/64%  
 MS 5 F&L 3 DS 2 RP 0

### GTPI 2455

Vêlé | Fresh June 04, 2019

Last test 22 JEL | DIM 35,1 kg 4,6%F 3,2%P SCC 35,1

4th-10th Maternal Dam  
 KINGS-RANSOM GOLDWN DIL-ET EX-91-4YR-USA  
 KINGS-RANSOM RM DESTINY-ET EX-93-2E-USA 2\*  
 KINGS-RANSOM GIBON DAILY-ET VG-85-2YR-USA  
 KINGS-RANSOM CEL DIMA-ET VG-87-5YR-USA  
 KINGS-RANSOM MSCOT DIXIE VG-85-4YR-USA  
 KINGS-RANSOM CLEITUS DORA VG-85-3YR-USA  
 KINGS-RANSOM BOOKIE DAMARA VG-85-5YR-USA

### PROGENESIS GRANITE PB

HOCANM12302878 B&W \*A1A1\*CVF\*BYF\*BLF\*DPF  
 EX-91-3YR-CAN  
 F&L:91 DS:91 RP:90  
 CAN-GPA Apr\*19 83%Rel GPA LPI 2981/79%  
 KG M 1042/67% F 88/96% %F 0.44 PRO\$  
 MR 98 P 54/83% %P 0.16 1879  
 CAN-GPA Apr\*19 80%Rel CONF 3/68%  
 MS 5 F&L 4 DS 0 RP -1  
 Progeny Data: 22 Daus: 90.00% GP+  
 0EX 2VG 18GP 2G 0F

### VIEW-HOME MONTEREY-ET PB

HOUSAM69087180 B&W \*A1A1\*CVF\*BYF\*BLF\*DPF  
 CAN-GEBV Apr\*19 99%Rel GLPI 2870/95%  
 KG M 475 F 53 %F 0.31 P 41 %P 0.21  
 CAN-GEBV Apr\*19 98%Rel CONF 4

### SEAGULL-BAY SSIRE DEBRA-ET PB

HOUSAF71618933 B&W \*BLF\*DPF ET  
 VG-88-2YR-USA

### DE-SU BKM MCCUTCHEN 1174-ET PB

HOUSAM69990138 B&W \*A1A2\*CVF\*BYF\*BLF\*DPF  
 EX-93-4YR-USA ST\*15

### PINE-TREE 2149ROBST 4846-ET PB

HOUSAF69804610 B&W B:16 Mar 2011  
 VG-87-7YR-USA 2\*(0/13 )

### SEAGULL-BAY SUPERSIRE-ET PB

HOUSAM69981349 B&W \*A1A2\*CVF\*BYF\*BLF\*DPF  
 EX-90-6YR-USA SP\*15

### PINE-TREE SHARLA DAPHNE-ET PB

HOUSAF66372249 B&W ET B:28 Jun 2009  
 VG-88-4YR-USA

### SEAGULL-BAY SUPERSIRE-ET PB

HOUSAM69981349 B&W \*A1A2\*CVF\*BYF\*BLF\*DPF  
 EX-90-6YR-USA SP\*15

### ROSE SUPERCLASS PB

HODEUF536745399 B&W B:19 Feb 2011

### REGANCREST ALTAIOTA-ET PB

HOUSAM61898306 B&W \*CVF\*BYF\*BLF\*DPF ET

### KINGS-RANSOM JVS DILEMMA-ET PB

HOUSAF66829280 B&W ET B:24 Aug 2009

### VG-87-3YR-USA

02-05 105 3175 90 2.8 122 3.8  
 2 LACT: 6486 215 3.3 237 3.7 KG

### KINGS-RANSOM SSHT DOREEN-ET

HO840F3126626021 ET B:08 Feb 2015  
 VG-88-3YR-USA  
 GMACE Apr\*19 82%Rel GMLPI 3046/77%  
 KG M 1801/98% F 56/93% %F 0.12 PRO\$  
 MR 104 P 70/99% %P 0.08 1783  
 GMACE Apr\*19 78%Rel CONF 7/88%  
 MS 5 F&L 1 DS 9 RP 9  
 02-00 305 12846 459 3.6 421 3.3  
 03-03 305 14570 554 3.8 471 3.2  
 365 16547 645 3.9 551 3.3  
 2 LACT: 33394 1277 3.8 1123 3.4 KG

### COGENT SUPERSHOT PB

HONLDM755898903 B&W \*A1A2\*CVF\*BYF\*BLF\*DPF  
 CAN-GEBV Apr\*19 98%Rel GLPI 2923/94%  
 KG M 1960 F 41 %F 0.28 P 72 %P 0.05  
 CAN-GEBV Apr\*19 96%Rel CONF 4

### KINGS-RANSOM IOTA DRAMA-ET PB

HOUSAF69840274 B&W ET B:05 Jul 2011  
 EX-91-4YR-USA  
 02-00 305 13145 568 4.3 428 3.3  
 04-01 305 15064 560 3.7 523 3.5  
 365 17699 679 3.8 622 3.5  
 2 LACT: 49220 2111 4.3 1775 3.6 KG  
 Progeny Data: 0EX 0VG 2GP 0G 0F  
 1 DAUS ME AVG: 16726 568 3.4 544 3.3  
 AVG BCA: M316 F291 P329



# Crackholm Open House Tag Sale



## Kings-Ransom Larg Ripple VG-87

4-04 16,819 kg 3.0% 499 2.8% 479

2<sup>e</sup> mère | 2<sup>nd</sup> Dam

43

### KINGS-RANSOM SYRACUS RAZZLE

HO840F3142039870 B:16 Jun 2017

\*CDF\*RDF\*BLF\*DPF

CAN-GPA Apr\*19 77%Rel GPA LPI 2901/72%

KG M 1652/97% F 44/85% %F-0.19 PRO\$

MR 100 P 57/98% %P 0.02 1576

CAN-GPA Apr\*19 73%Rel CONF 6/82%

MS 6 F&L 0 DS 5 RP 6

### GTP1 2417

Vêlé | Fresh May 9 2019

Last test 43,7 kg 3,6%F 2,8%P SCC 20

4th-8th Maternal Dam

KINGS-RANSOM BLVR RISQUE-ET VG-88-2YR-USA

KINGS-RANSOM BOMBAY RALE-ET EX-92-6YR-USA

KINGS-RANSOM LORDLILY RUBY VG-87-5YR-USA

KINGS-RANSOM CELS RICHES-ET VG-85-5YR-USA

KINGS-RANSOM TROY RAGS VG-85-4YR-USA

### DE-SU SYRACUSE13095-ET PB

HO840M3130010340 \*A1A2\*RDF\*BLF\*DPF ET

CAN-GPA Apr\*19 82%Rel GPA LPI 3143/78%

KG M 750/53% F 84/95% %F 0.50 PRO\$

MR 106 P 48/75% %P 0.20 2044

CAN-GPA Apr\*19 75%Rel CONF 8/92%

MS 9 F&L 3 DS 1 RP 2

### SEAGULL-BAY SILVER-ET PB

HOUSAM72156794 B&W \*A1A2\*CVF\*BYF\*BLF\*DPF

CAN-GEBV Apr\*19 98%Rel GLPI 3178/95%

KG M 1276 F 106 %F 0.50 P 64 %P 0.18

CAN-GEBV Apr\*19 97%Rel CONF 9

### MOUNTFIELD SSI DCY MOGUL-ET PB

HO840M3006972816 B&W \*A1A2\*CVF\*RDF\*BYF\*BL

EX-93-7YR-USA EXTRA'15

### SEAGULL-BAY SNOW DARLING-ET PB

HOUSAF70640273 B&W ET B:22 Jul 2011

VG-88-4YR-USA

### CO-OP BOSSIDE MASSEY-ET PB

HOUSAM63026939 B&W \*CVF\*BYF\*BLF ET

### DE-SU 363-ET PB

HOUSAF69490517 B&W ET B:01 Oct 2010

VG-85-2YR-USA

### KINGS-RANSOM MONTR RIZZLE

HO840F3124931928 B:19 Aug 2014

GP-83-2YR-USA

GMACE Apr\*19 79%Rel GMLPI 2591/74%

KG M 2272/99% F 37/79% %F-0.46 PRO\$

MR 95 P 64/99% %P-0.09 1198

GMACE Apr\*19 75%Rel CONF 2/44%

MS 2 F&L -2 DS 4 RP 2

01-10 286 12624 414 3.3 384 3.0

02-09 305 16089 504 3.1 492 3.1

365 18552 587 3.2 575 3.1

2 LACT: 31575 1017 3.2 975 3.1 KG

Progeny Data: 0EX 0VG 1GP 0G 0F

1 DAUS ME AVG: 15191 515 3.4 503 3.3

AVG BCA: M287 F264 P304

### BACON-HILL MONTROSS-ET PB

HOUSAM71703339 B&W \*A2A2\*CVF\*BYF\*BLF\*DPF

EX-92-4YR-USA SP'17

CAN-GEBV Apr\*19 98%Rel GLPI 2834/94%

KG M 2303 F 56 %F-0.27 P 79 %P 0.02

CAN-GEBV Apr\*19 96%Rel CONF 6

### KINGS-RANSOM LARG RIPPLE-ET

HOUSAF71140562 ET B:15 Jun 2012

VG-87-3YR-USA

02-02 305 14052 469 3.3 403 2.9

03-04 305 16080 519 3.2 448 2.8

04-04 304 16819 499 3.0 479 2.8

05-04 305 13871 436 3.1 402 2.9

4 LACT: 64348 2044 3.2 1850 2.9 KG

### MOUNTFIELD SSI DCY MOGUL-ET PB

HO840M3006972816 B&W \*A1A2\*CVF\*RDF\*BYF\*BL

EX-93-7YR-USA EXTRA'15

### UNIQUE-STYLE BOLTON MONEY PB

HOUSAF139121711 B&W \*CVF\*BYF\*BLF\*MFF

EX-93-2E-USA

### GLEN-TOCTIN SUPER LARGE-ET PB

HOUSAM140761397 B&W \*CVF\*BYF\*BLF ET

### KINGS-RANSOM COLB RISQUE-ET PB

HOUSAF65828080 B&W ET B:23 Jun 2008

VG-87-2YR-USA

02-04 305 12288 425 3.5 369 3.0

365 14633 502 3.4 433 3.0

1 LACT: 30432 1070 3.5 927 3.0 KG

Progeny Data: 0EX 0VG 1GP 0G 0F

## KINGS-RANSOM HELIX ROTATE

HO840F3142039869 B:15 Jun 2017  
 \*CDF\*RDF\*BLF\*DPF  
 CAN-GPA Apr\*19 78%Rel GPA LPI 2806/72%  
 KG M 469/60% F 93/99% %F 0.69 PRO\$  
 MR 101 P 31/83% %P 0.15 1444  
 CAN-GPA Apr\*19 72%Rel CONF 2/44%  
 MS 2 F&L 2 DS -1 RP -1

### AOT SILVER HELIX-ET PB

HO840M3131083927 \*A1A2\*CVF\*BYF\*BLF\*DPF ET  
 GMACE Apr\*19 89%Rel GPA LPI 3247/82%  
 KG M 2007/94% F 133/99% %F 0.48 PRO\$  
 MR 96 P 90/99% %P 0.21 2553  
 CAN-GPA Apr\*19 79%Rel CONF 5/80%  
 MS 6 F&L 2 DS 2 RP 1  
 Progeny Data: 9 Daus: 88.00% GP+  
 0EX 0VG 8GP 1G 0F

### KINGS-RANSOM GRAFEET RIDDLE

HOUSAF71140779 B:05 Feb 2013  
 VG-87-3YR-USA  
 GMACE Apr\*19 80%Rel GMLPI 2354/76%  
 KG M 25/35% F 39/81% %F 0.36 PRO\$  
 MR 103 P 3/34% %P 0.03 627  
 GMACE Apr\*19 77%Rel CONF-3/7%  
 MS 0 F&L 1 DS -8 RP -3  
 02-01 305 11567 435 3.8 352 3.0  
 03-01 305 15227 603 4.0 477 3.1  
 365 16125 643 4.0 511 3.2  
 04-04 305 12560 556 4.4 397 3.2  
 05-04 305 15332 647 4.2 462 3.0  
 4 LACT: 56564 2322 4.1 1755 3.1 KG

### SEAGULL-BAY SILVER-ET PB

HOUSAM72156794 B&W \*A1A2\*CVF\*BYF\*BLF\*DPF  
 CAN-GEBV Apr\*19 98%Rel GLPI 3178/95%  
 KG M 1276 F 106 %F 0.50 P 64 %P 0.18  
 CAN-GEBV Apr\*19 97%Rel CONF 9

### COOKIECUTTER SSIRE HAS-ET PB

HO840F3012489198 B&W B:12 Jul 2013  
 VG-88-4YR-USA  
 03-11 305 17037 690 4.1 576 3.4  
 365 19895 792 4.0 674 3.4  
 2 LACT: 44308 1926 4.3 1538 3.5 KG

### LADYS-MANOR RD GRAFEETI-ET PB

HOUSAM68988032 B&W \*A1A2\*CVF\*RDF\*BYF\*BLF\*  
 CAN-GEBV Apr\*19 97%Rel GLPI 2721/93%  
 KG M 280 F 67 %F 0.51 P 32 %P 0.19  
 CAN-GEBV Apr\*19 93%Rel CONF 0

### KINGS-RANSOM BUCK RIPPLE-ET PB

HOUSAF63813286 B&W ET B:20 Jan 2007  
 VG-85-3YR-USA  
 02-10 285 11195 452 4.0 360 3.2  
 03-09 305 10973 441 4.0 354 3.2  
 04-09 305 12624 536 4.2 410 3.2  
 365 13789 581 4.2 452 3.3  
 06-00 267 10836 434 4.0 343 3.2  
 5 LACT: 57311 2266 4.0 1841 3.2 KG  
 Progeny Data: 0EX 0VG 1GP 0G 0F  
 1 DAUS ME AVG: 16514 617 3.7 480 2.9  
 AVG BCA: M312 F316 P290

## GTPI 2371

Vêlé Fresh June 3, 2019

Last test 23 JEL | DIM 41,9 kg 4%F 2,7%P SCC 23

### MOUNTFIELD SSI DCY MOGUL-ET PB

HO840M3006972816 B&W \*A1A2\*CVF\*RDF\*BYF\*BL  
 EX-93-7YR-USA EXTRA'15  
 SEAGULL-BAY SNOW DARLING-ET PB  
 HOUSAF70640273 B&W ET B:22 Jul 2011  
 VG-88-4YR-USA

### SEAGULL-BAY SUPERSIRE-ET PB

HOUSAM69981349 B&W \*A1A2\*CVF\*BYF\*BLF\*DPF  
 EX-90-6YR-USA SP'15

### COOKIECUTTER MOM HALO-ET PB

HO840F3007069733 B&W ET B:22 Apr 2010  
 VG-88-2YR-USA

### BADGER-BLUFF FANNY FREDDIE PB

HOUSAM60996956 B&W \*A2A2\*CVF\*BYF\*BLF

### LADYS-MANOR RUBY D GRACE-ET PB

HOUSAF62812291 B&W ET B:12 Jan 2006  
 EX-92-5YR-USA DOM

### R-E-W BUCKEYE-ET PB

HOUSAM130588960 B&W \*A1A2\*CVF\*RDF\*BYF\*BLF  
 EX-90-10YR-CAN SP'09

### KINGS-RANSOM PIPPEN RUBY PB

HOUSAF61070013 B&W B:20 Jun 2003  
 VG-85-2YR-USA  
 01-11 305 12923 533 4.1 414 3.2  
 365 14941 608 4.1 480 3.2  
 2 LACT: 33806 1374 4.1 1083 3.2 KG

## KINGS-RANSOM RESOLUTE DROOL

HO840F3142039967 B:19 Aug 2017  
 \*CDF\*RDF\*BLF\*DPF  
 CAN-GPA Apr\*19 77%Rel GPA LPI 2872/72%  
 KG M 1265/91% F 54/92% %F 0.06 PRO\$  
 MR 102 P 57/98% %P 0.14 1577  
 CAN-GPA Apr\*19 72%Rel CONF 3/54%  
 MS 4 F&L 5 DS 1 RP -5

### KINGS-RANSOM T RESOLUTE PB

HOUSAM74193759 B&W \*POF\*A2A2\*CVF\*RDF\*BYF\*  
 GMACE Apr\*19 87%Rel GPA LPI 2856/80%  
 KG M 1431/82% F 65/85% %F 0.09 PRO\$  
 MR 99 P 63/91% %P 0.14 1655  
 CAN-GPA Apr\*19 77%Rel CONF 3/68%  
 MS 2 F&L 4 DS 0 RP 2  
 Progeny Data: 1 Daus: 100.00% GP+  
 0EX 0VG 1GP 0G 0F

### KINGS-RANSOM AICON DELVO PB

HO840F3129373821 B&W B:14 Jun 2015  
 GP-84-2YR-CAN  
 MS:85 (FA:7 RAH:8 RAW:8) F&L:84 DS:86 RP:80  
 CAN-GEBV Apr\*19 79%Rel GLPI 2838/75%  
 KG M 1885/98% F 33/75% %F-0.34 PRO\$  
 MR 102 P 60/98% %P-0.01 1444  
 CAN-GEBV Apr\*19 76%Rel CONF 8/93%  
 MS 7 F&L 6 DS 7 RP -4  
 02-02 305 10358 366 3.5 336 3.2  
 340 11450 416 3.6 378 3.3  
 BCA 265 249 267  
 03-02 189 8965 295 3.3 291 3.3  
 2 LACT: 20415 711 3.5 669 3.3 KG  
 Avg BCA: M265(22) F249(-6) P267(19)

## GTPI 2344

Vêlé | Fresh June 08, 2019

Last test 18 JEL | DIM 37,4 kg 4%F 3%P SCC 44

### RIVER-BRIDGE CO-OP TROY-ET PB

HOUSAM71753166 B&W \*A1A2 ET  
 CAN-GEBV Apr\*19 98%Rel GLPI 2798/94%  
 KG M 647 F 41 %F-0.44 P 40 %P 0.15  
 CAN-GEBV Apr\*19 96%Rel CONF 3

### KINGS-RANSOM SPRSR REGAL-ET

HOUSAF71140687 B&W ET B:24 Oct 2012

### LAMBRECHT SHAW AICON-ET PB

HOUSAM71651047 B&W \*A2A2\*CVF\*BYF\*BLF\*DPF  
 GMACE Apr\*19 90%Rel GMLPI 3119/85%  
 KG M 2875 F 60 %F-0.44 P 87 %P-0.05  
 GMACE Apr\*19 85%Rel CONF 8

### KINGS-RANSOM DOOR DEMURE-ET

HOUSAF72372870 ET B:10 Jul 2013  
 VG-85-2YR-USA  
 01-11 305 9072 359 4.0 309 3.4  
 332 9997 403 4.0 342 3.4  
 1 LACT: 9997 403 4.0 342 3.4 KG  
 Progeny Data: 0EX 0VG 1GP 0G 0F  
 1 DAUS ME AVG: 14026 486 3.5 442 3.1  
 AVG BCA: M265 F249 P267

4th-5th Maternal Dam

KINGS-RANSOM PLANET DOVE EX-92-8YR-USA  
 KINGS-RANSOM RAMOS DAME VG-87-3YR-USA



**Kings-Ransom It Distinct-ET VG-88**  
 3<sup>e</sup> mère | 3<sup>rd</sup> Dam

### KINGS-RANSOM IT DISTINCT-ET PB

HOUSAF69840370 B&W B:30 Sep 2011  
 VG-88-4YR-USA  
 04-05 305 16048 573 3.6 489 3.0  
 337 16457 592 3.6 505 3.1  
 3 LACT: 50223 1868 3.7 1575 3.1 KG

# Crackholm Open House Tag Sale



## Kings-Ransom Goldwn Du EX-91

Sons in A.I.  
4<sup>e</sup> mère | 4<sup>th</sup> Dam

46

### KINGS-RANSOM FR DEMI LOVATO

HO840F3135332089 B:31 Mar 2016  
GMACE Apr\*19 77%Rel GMLPI 2862/72%  
KG M 773/75% F 55/92% %F 0.24 PRO\$  
MR 106 P 38/90% %P 0.11 1607  
GMACE Apr\*19 73%Rel CONF 0/24%  
MS 3 F&L 1 DS -6 RP -2

02-02 304 9562 417 4.4 308 3.2  
1 LACT: 9562 417 4.4 308 3.2 KG

### GTPI 2367

Vêlé | Fresh June 09, 2019

Last test 17 JEL | DIM 53,2 kg 3,9%F 2,9%P SCC 31

4th-10th Maternal Dam  
KINGS-RANSOM GOLDWN DIL-ET EX-91-4YR-USA  
KINGS-RANSOM RM DESTINY-ET EX-93-2E-USA 2\*  
KINGS-RANSOM GIBON DAILY-ET VG-85-2YR-USA  
KINGS-RANSOM CEL DIMA-ET VG-87-5YR-USA  
KINGS-RANSOM MSCOT DIXIE VG-85-4YR-USA  
KINGS-RANSOM CLEITUS DORA VG-85-3YR-USA  
KINGS-RANSOM BOOKIE DAMARA VG-85-5YR-USA

### OCD RODGERS FRANCHISE-ET PB

HO840M3014365400 B&W \*A2A2 ET  
GMACE Apr\*19 88%Rel GMLPI 2937/82%  
KG M 1093/69% F 51/71% %F 0.07 PRO\$  
MR 105 P 46/73% %P 0.09 1680  
CAN-GEV Apr\*19 84%Rel CONF 3/68%  
MS 3 F&L 5 DS -1 RP 2

Progeny Data: 44 Daus: 79.00% GP+  
0EX 3VG 32GP 8G 1F

DE-SU LTM RODGERS11379-ET PB  
HOUSAM70626131 B&W \*A1A2\*CVF\*BYF\*BLF\*DPF  
CAN-GEV Apr\*19 92%Rel GMLPI 2862/87%  
KG M 954 F 54 %F 0.15 P 40 %P 0.07  
GMACE Apr\*19 88%Rel CONF -5

OCD MOGUL FREE WILLY-ET PB  
HO840F3009533564 B&W ET B:19 Jul 2012  
EX-91-6YR-USA 1\*(2/3 )

04-04 305 16543 595 3.6 547 3.3  
365 19033 706 3.7 632 3.3  
3 LACT: 47034 1863 4.0 1568 3.3 KG

S-S-I DOMAIN LITHIUM-ET PB  
HO840M3004672704 B&W \*A1A2 ET

DE-SU 9990-ET PB  
HOUSAF66757067 B&W ET B:29 May 2010

MOUNTFIELD SSI DCY MOGUL-ET PB  
HO840M3006972816 B&W \*A1A2\*CVF\*RDF\*BYF\*BL  
EX-93-7YR-USA EXTRA'15

LARS-ACRES FELICES FAME-ET PB  
HOUSAF65503984 B&W ET B:31 Jul 2008  
EX-91-2E-USA

### KINGS-RANSOM JABIR DEVOTED

HO840F3013079822 B:27 Apr 2014  
GP-81-2YR-USA  
GMACE Apr\*19 80%Rel GMLPI 2593/76%  
KG M-86/29% F 28/69% %F 0.30 PRO\$  
MR 107 P 13/53% %P 0.15 883  
GMACE Apr\*19 76%Rel CONF 0/24%  
MS 0 F&L 1 DS -2 RP -4  
01-11 305 8441 340 4.0 292 3.5  
03-00 290 10347 421 4.1 370 3.6  
03-11 83 2313 110 4.8 66 2.9  
3 LACT: 22390 933 4.2 774 3.5 KG  
Progeny Data: 0E X 0VG 1GP 0G 0F

COYNE-FARMS JABIR-ET PB  
HOUSAM70801850 B&W \*A1A2\*CVF\*BYF\*BLF\*DPF  
VG-86-3YR-CAN  
CAN-GEV Apr\*19 98%Rel GLPI 2716/95%  
KG M 475 F 48 %F 0.28 P 31 %P 0.13  
CAN-GEV Apr\*19 96%Rel CONF -2

KINGS-RANSOM BKM DEZTINY-ET  
HOUSAF69840198 ET B:11 May 2011  
EX-90-4YR-USA

02-00 279 8528 389 4.6 287 3.4  
02-11 305 13680 620 4.5 461 3.4  
353 14787 682 4.6 504 3.4  
04-00 305 14261 621 4.4 455 3.2  
05-01 220 9149 333 3.6 278 3.0  
4 LACT: 48027 2107 4.4 1574 3.3 KG

MARBRI FACEBOOK PB  
HOCANM10847042 B&W \*A1A2\*CVF\*RDF\*BYF\*BLF\*  
EX-92-8YR-CAN SP'14

COYNE-FARMS FREDDIE JILL-ET PB  
HOUSAF68677598 B&W \*CVF\*BLF ET  
VG-85-2YR-USA

DE-SU 521 BOOKEM-ET PB  
HOUSAM66636657 B&W \*A2A2\*CVF\*RDF\*BYF\*BLF\*  
EX-90-8YR-USA

KINGS-RANSOM JVS DILEMMA-ET PB  
HOUSAF66829280 B&W ET B:24 Aug 2009  
VG-87-3YR-USA  
02-05 105 3175 90 2.8 122 3.8  
2 LACT: 6486 215 3.3 237 3.7 KG

# Crackholm Open House Tag Sale

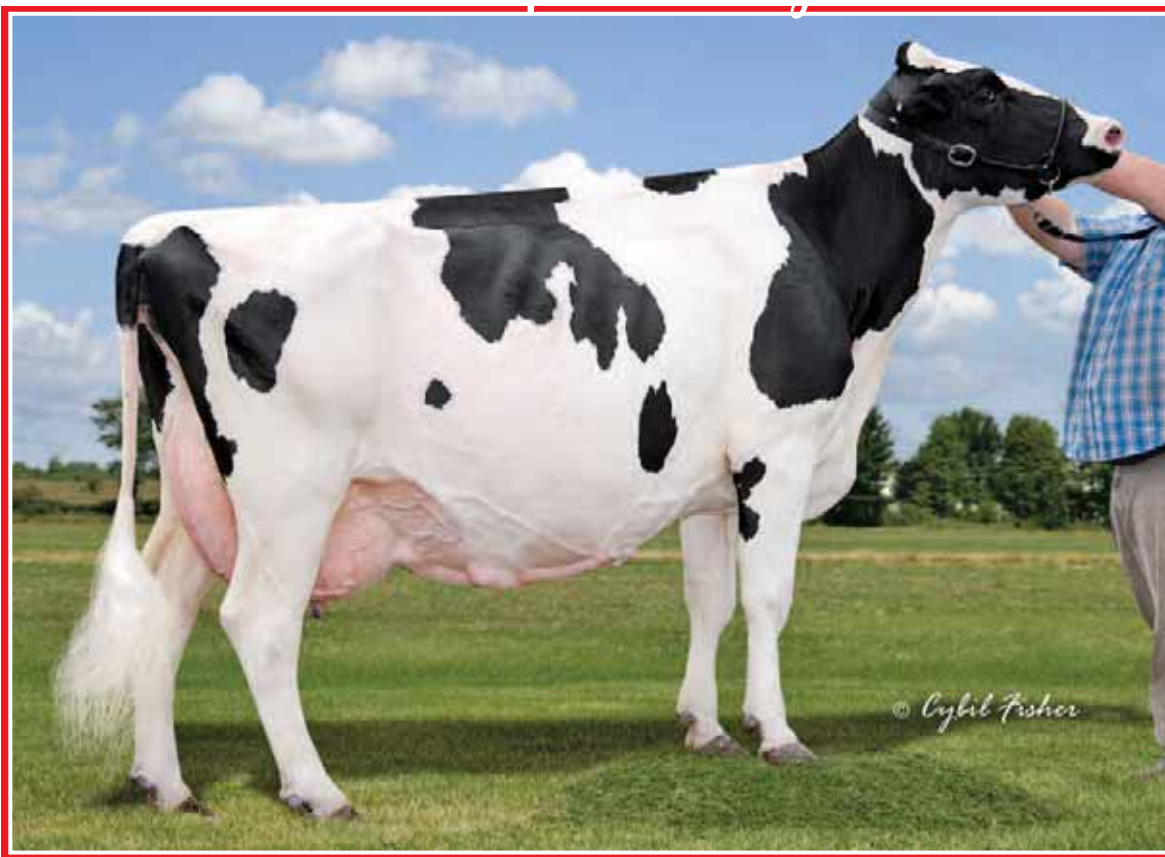

## Krull SS Ember EX-94

September Storm from Elegance family  
Grand Champion & Supreme Champion Nioga Holstein Show 2011  
2<sup>e</sup> mère | 2<sup>nd</sup> Dam



### OAKFIELD MALONE EMMA-RED-ET

HO840F3134444735 R&W ET B:01 Sep 2016  
\*BLF\*DPF  
VG-88-2YR-USA  
GMACE Apr\*19 80%Rel GMLPI 2333/76%  
KG M-170/25% F 32/74% %F 0.36 PRO\$  
MR 97 P 16/59% %P 0.19 355  
GMACE Apr\*19 77%Rel CONF 7/88%  
MS 3 F&L 8 DS 9 RP 4

01-11	257	6670	323	4.8	240	3.6
		BCA	178	229	198	
1	LACT:	6670	323	4.8	240	3.6
		Avg BCA: M178(-53) F 229(-22) P 198(-47)				

4th-9th Maternal Dam  
KRULL SKYCHIEF EASTER-ET EX-90-6YR-USA  
VG-85-5YR-CAN EXTRA'09  
KRULL BROKER ELEGANCE EX-96-3E-USA 1\*  
KRULL STARBUCK EXCELLENCY EX-90-4YR-USA  
KRULL TT EXCELLENCY EX-90-4YR-USA  
KRULL BOOT MARK EXCELLENCY EX-92-2E-USA  
KRULL KINGSTEAD EXCELLENCY EX-92-4E-USA

1<sup>st</sup> and BU Sr. 2-Yr-Old Quebec Spring Show R&W 2019

Vêlé | Fresh June 11, 2019

2<sup>nd</sup> calf Sr. 2-Yr-Old R&W VG-88 2Yr

Last test 48,2 kg 5%F 3,5%P SCC 18

### AIR-OSA-MLE MALONE-RED-ET PB

HOUSAM71304165 R&W \*A1A2\*CVF\*BYF\*BLF\*DPF  
CAN-GEV Apr\*19 97%Rel GLPI 2083/93%  
KG M-206/12% F-7/9% %F 0.01 PRO\$  
MR 100 P 11/19% %P 0.15 -8.9  
CAN-GEV Apr\*19 95%Rel CONF 3/68%  
MS 1 F&L 4 DS 5 RP 4

Progeny Data: 440 Daus: 77.00% GP+  
2EX 82VG 256GP 98G 2F  
479 DAUS ME AVG: 11529 446 3.9 374 3.2  
AVG BCA: M218 F228 P226

### WILLSBRO LARSON-ET PB

HOGBRM642862 B&W \*A1A2\*RDC\*CVF\*BYF\*BLF ET  
CAN-GEV Apr\*19 99%Rel GLPI 1984/97%  
KG M 1216 F 26 %F 0.18 P 43 %P 0.02  
CAN-GEV Apr\*19 98%Rel CONF 1

### AIR-OSA-MLE PS MYSTIC-ET PB

HOUSAF66916335 B&W \*RDC ET B:08 May 2009  
EX-92-5YR-USA  
03-09 305 13490 478 3.5 427 3.2  
305 13490 478 3.5 427 3.2  
2 LACT: 24172 850 3.5 767 3.2

### DUDOC MR BURNS PB

HOCANM100745543 B&W \*A1A2\*RDC\*CVF\*BYF\*BLF  
VG-85-5YR-CAN EXTRA'09  
ACECROFT GOLDWYN LILA Z ET PB  
HOGBRF1244311 B&W ET B:05 Nov 2006  
VG-87-2YR-GBR

### PICSTON SHOTTLE-ET PB

HOGBRM598172 B&W \*CVF\*BYF\*BLF\*MFF ET  
EX-96-7YR-GBR GM'10 EXTRA'09

AIR-OSA SS MAJESTY10436-ET PB  
HOUSAF62877493 B&W ET B:29 Mar 2006

### OAKFIELD ABSOL EMMA-RED-ET

HO840F3013464250 R&W ET B:02 Mar 2014  
MACE Apr\*19 41%Rel MLPI 2138/36%  
KG M-1043/2% F-2/28% %F 0.39 PRO\$  
MR 96 P-10/14% %P 0.24 -173  
MACE Apr\*19 35%Rel CONF 10/98%  
MS 8 F&L 6 DS 7 RP 3

Progeny Data:  
1 DAUS ME AVG: 9422 447 4.7 327 3.5  
AVG BCA: M178 F229 P198

### APPLES ABSOLUTE-RED-ET PB

HOUSAM139358472 R&W \*A1A2\*CDF\*CVF\*BYF\*BLF  
EX-94-5YR-USA ST'13  
CAN-GEV Apr\*19 98%Rel GLPI 1961/95%  
KG M-1758 F 0 %F 0.64 P-14 %P 0.40  
CAN-GEV Apr\*19 97%Rel CONF 11

### KRULL SS EMBER-ET

HOUSAF62514517 ET B:02 Mar 2006  
EX-94-2YR-USA  
02-00 305 9471 376 4.0 316 3.3  
03-07 305 8210 331 4.0 283 3.4  
04-07 305 7661 286 3.7 239 3.1  
05-10 305 9485 331 3.5 300 3.2  
4 LACT: 38651 1489 3.9 1285 3.3

Progeny Data: 1EX 0VG 0GP 0G 0F  
1 DAUS ME AVG: 15508 525 3.4 458 3.0  
AVG BCA: M293 F269 P277

### LADINO PARK TALENT-IMP-ET PB

HOAUSM930377 B&W \*A2A2\*RDC\*CVF\*BLF ET  
EX-90-6YR-AUS ST'03

### KHW REGIMENT APPLE-RED-ET PB

HOUSAF135511521 R&W \*CVF\*BLF\*DPF ET  
EX-96-4E-USA DOM 26\*(0/131)

### PURSUIT SEPTEMBER STORM PB

HOCANM6820564 B&W \*A1A2\*RDC\*CVF\*BYF\*BLF ET  
EX-CAN GM'12 ST'02

### KRULL ENCORE ETHEL

HOUSAF131374928 B:17 Mar 2001  
EX-90-3YR-USA  
06-08 305 10142 337 3.3 317 3.1  
363 10823 360 3.3 339 3.1  
6 LACT: 56564 2031 3.6 1774 3.1

# Crackholm Open House Tag Sale

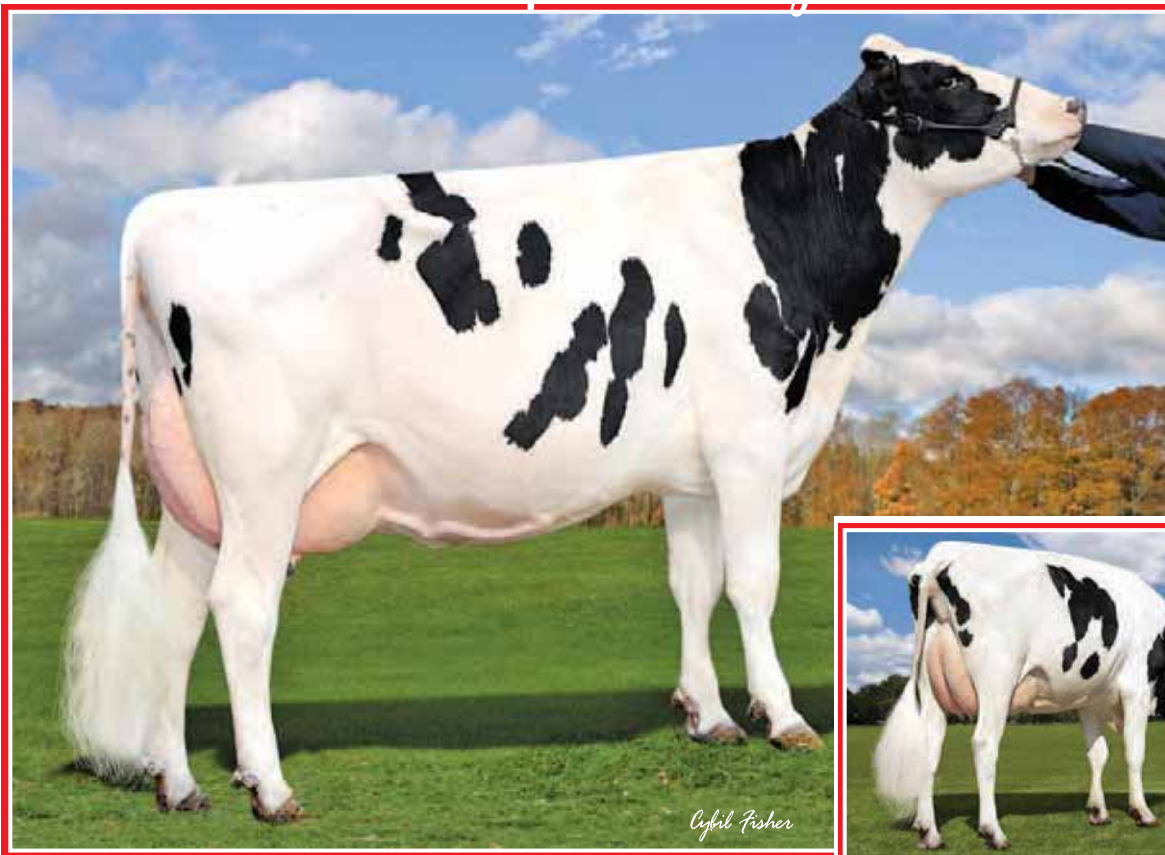

**Higherransom Mogul Gogo EX**  
GTPI 2310  
2<sup>e</sup> mère | 2<sup>nd</sup> Dam



**Higherransom Bomb Google-ET EX**  
2-11 350 17,014 kg 3.8% 642 3.2% 546  
Mère | Dam

**48**

## HIGHERRANSOM APPR GULP

HO840F3142039905 B:18 Jul 2017  
\*RDC\*CDC\*BLF\*DPF  
CAN-GPA Apr\*19 75%Rel GPA LPI 3106/70%  
KG M 1397/93% F 87/99% %F 0.30 PRO\$  
MR 101 P 50/96% %P 0.03 2003  
CAN-GPA Apr\*19 71%Rel CONF 6/82%  
MS 4 F&L 6 DS 2 RP 2

## GTPI 2490

Vêlé | Fresh Apr. 29, 2019  
Last test 42,3 kg 3,6%F 2,5%P SCC 13

4th Maternal Dam  
MAR-BIL BOSS IRON GRETEL EX-92-2E-USA

## ENDCO APPRENTICE-ET PB

HO840M3129037908 B&W \*A1A2\*RDC\*CVF\*BYF\*BLF\*DPF  
EX-92-3YR-CAN  
F&L:92 DS:92 RP:92  
CAN-GPA Apr\*19 81%Rel GPA LPI 3149/77%  
KG M 1524/85% F 65/85% %F 0.07 PRO\$  
MR 101 P 61/89% %P 0.10 2015  
CAN-GPA Apr\*19 77%Rel CONF 7/89%  
MS 8 F&L 4 DS 2 RP 4  
Progeny Data: 15 Daus: 93.00% GP+  
0EX 0VG 14GP 1G 0F

## MORNINGVIEW MCC KINGBOY-ET PB

HOUSAM72044077 B&W \*A2A2\*CVF\*BYF\*BLF\*DPF  
EX-92-4YR-USA ST'17  
CAN-GEV Apr\*19 99%Rel GLPI 3044/96%  
KG M 1493 F 44 %F 0.11 P 48 %P 0.01  
CAN-GEV Apr\*19 97%Rel CONF 11

## BLONDIN TJR SUPERSIRE AROMA PB

HOCANF108535196 B&W \*RDC ET B:11 Sep 2013  
VG-85-2YR-USA  
02-01 305 1105 499 45.2 343 31.0  
305 1105 499 45.1 343 31.0  
1 LACT: 1105 499 45.2 343 31.0 KG

## DE-SU BKM MCCUTCHEN 1174-ET PB

HOUSAM69990138 B&W \*A1A2\*CVF\*BYF\*BLF\*DPF  
EX-93-4YR-USA ST'15

## MORNINGVIEW SUPER MEGAN-ET PB

HOUSAF68654508 B&W \*BYF ET B:03 Sep 2010  
EX-91-4YR-USA

## SEAGULL-BAY SUPERSIRE-ET PB

HOUSAM69981349 B&W \*A1A2\*CVF\*BYF\*BLF\*DPF  
EX-90-6YR-USA SP'15

## KHW ALCHEMY ADELINE-RED-ET PB

HOUSAF141832531 R&W \*CVF ET B:01 Apr 2012  
VG-86-5YR-USA 1\*(0/6)

## AMIGHETTI NUMERO UNO ET PB

HOITAM17990915143 B&W \*A1A2\*CVF\*BYF\*BLF\*D  
EX-90-3YR-HUN ST'15

## RICHMOND-FD S BARBARA-ET PB

HOUSAF69305043 B&W \*BYF ET B:25 Jun 2010  
EX-90-6YR-USA

## MOUNTFIELD SSI DCY MOGUL-ET PB

HO840M3006972816 B&W \*A1A2\*CVF\*RDF\*BYF\*BL  
EX-93-7YR-USA EXTRA'15

## PINEYVALE BAXTER GLINT-ET PB

HOUSAF139158250 B&W B:01 Mar 2008  
EX-90-2E-USA

07-09 305 16252 654 4.0 507 3.1  
365 18303 741 4.0 582 3.2  
4 LACT: 65726 2823 4.3 2174 3.3 KG

## HIGHERRANSOM BOMB GOOGLE-ET

HO840F3124929636 ET B:31 Jul 2014  
EX-90-4YR-USA  
CAN-PA Apr\*19 PA LPI 3036  
KG M 1237 F 70 %F 0.19  
MR 102 P 48 %P 0.07  
CAN-PA Apr\*19 CONF 8  
MS 6 F&L 8 DS 6 RP 2  
01-10 305 13499 529 3.9 421 3.1  
02-11 305 15404 567 3.7 487 3.2  
350 17014 642 3.8 546 3.2  
2 LACT: 32151 1243 3.9 1027 3.2 KG

## RICHMOND-FD EL BOMBERO-ET PB

HOUSAM71637328 B&W \*A1A1\*CVF\*RDF\*BYF\*BLF\*  
EX-95-5YR-CAN  
CAN-GEV Apr\*19 99%Rel GLPI 3208/96%  
KG M 1596 F 73 %F 0.11 P 51 %P 0.02  
CAN-GEV Apr\*19 98%Rel CONF 8

## HIGHERRANSOM MOGUL GOGO-ET

HOUSAF70561728 ET B:20 Mar 2012  
EX-90-4YR-USA  
02-01 305 11780 489 4.2 408 3.5  
03-03 305 14252 626 4.4 513 3.6  
365 16720 749 4.5 609 3.6  
04-08 305 12125 576 4.8 446 3.7  
3 LACT: 51302 2318 4.5 1882 3.7 KG

# Crackholm Open House Tag Sale

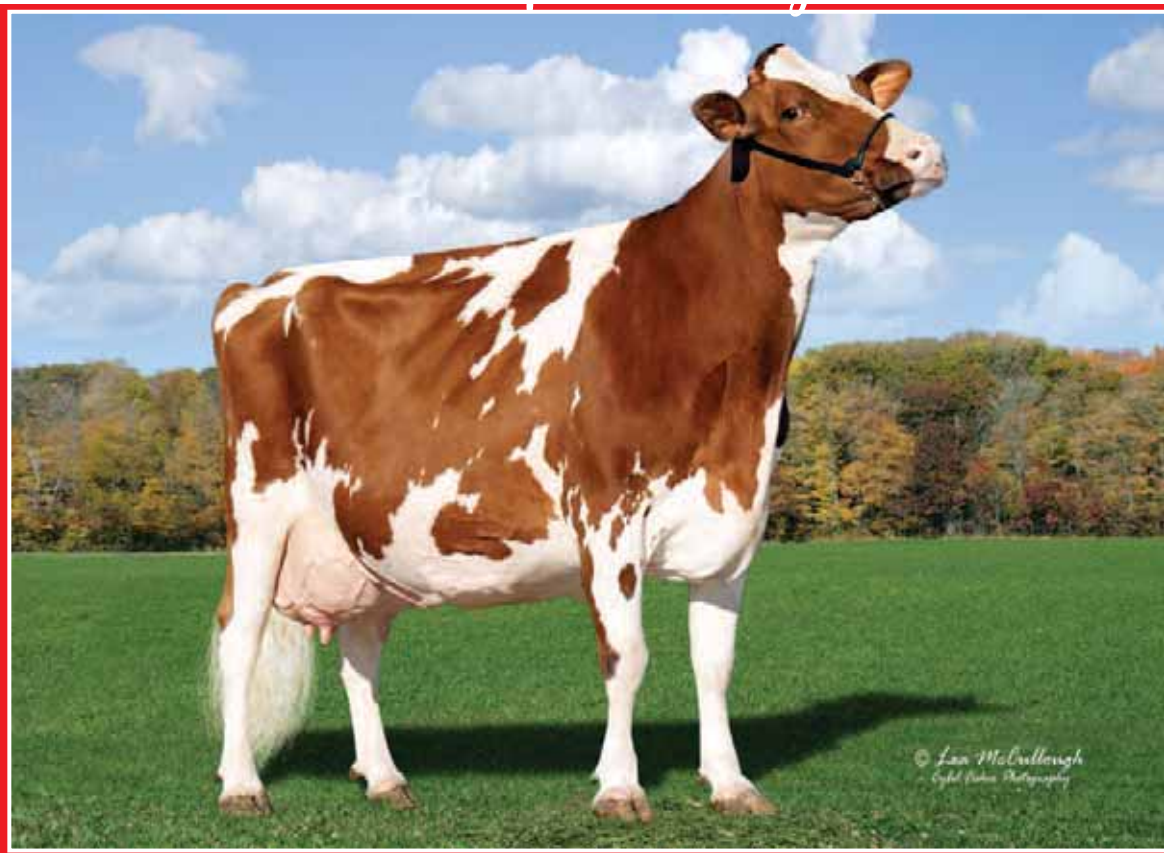

## Stony-Pillar Sharmaine-Red EX-94 2E

1<sup>st</sup> Aged Cow & Grand Champion West NY Show 2012  
Mère | Dam

49

### OAKFIELD LADD SHEIK-RED-ET

HO840F3134444664 ET B:02 Jun 2016  
\*POR  
CAN-PA Apr\*19 PA LPI 2066  
KG M-1094 F-40 %F 0.03  
MR 100 P-20 %P 0.16  
CAN-PA Apr\*19 CONF 6  
MS 4 F&L 0 DS 3 RP 1

01-09	305	8128	329	4.0	280	3.4
		315	8328	338	4.1	288
1	LACT:	8328	338	4.1	288	3.5

\*POR

Vêlé | Fresh Apr. 11, 2019

Last test 42,3 kg

SCC 19

### TIGER-LILY LADD P-RED-ET PB

HOUSAM69405976 R&W \*POC\*A1A2\*BYF ET  
CAN-GEBV Apr\*19 98%Rel GLPI 2646/96%  
KG M-986/2% F 2/15% %F 0.37 PRO\$  
MR 103 P 4/13% %P 0.32 632  
CAN-GEBV Apr\*19 97%Rel CONF 8/92%  
MS 7 F&L 4 DS 4 RP 1

Progeny Data: 656 Daus: 89.00% GP+  
45EX 245VG 296GP 67G 3F  
684 DAUS ME AVG: 11379 459 4.0 378 3.3  
AVG BCA: M215 F235 P229

### SCIENTIFIC DESTROY-ET PB

HOUSAM138122625 B&W \*RDC\*CVF\*BYF\*BLF\*DPF  
VG-88-4YR-USA ST\*12  
CAN-GEBV Apr\*19 99%Rel GLPI 2423/98%  
KG M-732 F-16 %F 0.12 P 1 %P 0.22  
CAN-GEBV Apr\*19 99%Rel CONF 4

### TIGER-LILY LAWNBOY LULU-RED PB

HOUSAF65658065 R&W \*BLF B:03 May 2008  
VG-87-2YR-USA  
04-07 305 14524 654 4.5 488 3.4  
365 17110 773 4.5 588 3.4  
2 LACT: 43785 1962 4.5 1602 3.7 KG

### BRAEDALE GOLDWYN PB

HOCANM10705608 B&W \*A1A2\*CVF\*BYF\*BLF  
GP-84-8YR-CAN GM\*12 EXTRA\*05  
SCIENTIFIC DEBUTANTE RAE-ET PB  
HOUSAF132416603 B&W \*RDC\*CVF ET  
EX-92-4YR-USA GMD DOM 3\*(0/15)

### AGGRAVATION LAWN BOY P-RED PB

HOUSAM133080890 R&W \*POR\*A1A2\*CVF\*BYF\*BLF  
EX-93-7YR-USA GM

### KINGS-RANSOM SEPT LIMA-ET PB

HOUSAF61624449 B&W \*RDC ET B:09 Sep 2004  
EX-91-2E-USA

### STBVQ RUBENS PB

HOCANM5844883 B&W \*A1A2\*RDC\*CVF\*BLF ET  
VG-88-14YR-CAN GM\*03 ST\*98

### VALLEYRIVER MARK MEGGIE PB

HOCANF5203796 B&W \*RDC ET B:24 Sep 1990  
VG-87-6YR-CAN 3\*(0/16)

### INDIANHEAD RED-MARKER-ET PB

HOUSAM2284915 B&W \*RDC\*CVF\*BLF ET  
EX-CAN ST\*99

### SHER-DON APOLLO SHARA-RED

HOUSAF14766801 R&W B:23 Dec 1991  
VG-88-9YR-USA

08-01	305	12524	367	2.9	378	3.0
		305	12524	367	2.9	378
8	LACT:	81602	2665	3.3	2527	3.1

### STONY-PILLAR SHARMAINE-RED PB

HOUSAF137675625 R&W B:25 Jun 2005  
EX-94-2E-USA  
MACE Apr\*19 74%Rel MLPI 1486/58%  
KG M-1202/1% F-82/0% %F-0.36 PRO\$  
MR 96 P-44/0% %P-0.05 -1389  
MACE Apr\*19 68%Rel CONF 3/54%  
MS 0 F&L -4 DS 2 RP 0

01-11	305	8591	322	3.7	288	3.4
02-11	305	10047	294	2.9	329	3.3
07-00	299	9176	351	3.8	289	3.1
08-00	305	12184	350	2.9	394	3.2
		305	12184	350	2.9	394
5	LACT:	45242	1457	3.2	1476	3.3

Progeny Data: 0EX 4VG 1GP 0G 0F  
4 DAUS ME AVG: 13180 476 3.6 414 3.1  
AVG BCA: M249 F244 P250

### VALLEYRIVER RUBEN REDMAN PB

HOCANM10646281 R&W \*CVF\*BYF\*BLF ET  
EX-CAN ST\*04  
CAN-GEBV Apr\*19 99%Rel GLPI 1835/98%  
KG M-1327 F-44 %F 0.06 P-23 %P 0.19  
CAN-GEBV Apr\*19 99%Rel CONF 0

### STONY-PILLAR RM SHAYLA-RED

HOUSAF131777691 R&W B:01 Mar 2001  
VG-87-5YR-USA  
02-06 305 7716 286 3.7 248 3.2  
04-03 276 7389 214 2.9 224 3.0  
05-02 250 4241 128 3.0 128 3.0  
3 LACT: 21614 721 3.3 672 3.1 KG

# Crackholm Open House Tag Sale



## Greenlane Destry *Laurel* EX-93 3E

All-Canadian & All-American R&W Milking Yearling 2012  
 1<sup>st</sup> Milking Yearling & Res. Intermediate Champion R&W WDE 2012  
 Soeur mat. | Mat. Sister



### BORDERVIEW ADT LOVER-RED-ET

HO840F3137522969 R&W ET B:01 Sep 2016  
 VG-85-2YR-CAN  
 MS:85 (FA:6 RAH:6 RAW:5) F&L:83 DS:86 RP:86  
 CAN-EBV Apr\*19 53%Rel LPI 2380/49%  
 KG M-418/15% F 18/55% %F 0.30 PRO\$  
 MR 101 P 20/66% %P 0.30 492  
 CAN-EBV Apr\*19 50%Rel CONF 3/54%  
 MS 1 F&L 0 DS 5 RP 5

02-00	P243	8484	376	4.4	329	3.9
	PBCA	216	256		261	
1	LACT:	6946	296	4.3	263	3.8
	Avg BCA:	M216	F256	P261		

4th-9th Maternal Dam  
 SUNNYLODGE LEADER LEONA VG-89-4YR-CAN 3\*  
 SUNNYLODGE BROKER SHANA VG-85-3YR-CAN 17\*  
 SUNNYLODGE PRELUDE SPOTTIE VG-87-3YR-CAN 18\*  
 SUNNYLODGE HE MAN JUDY VG-86-3YR-CAN  
 SUNNYLODGE LOLIE VG-85-3YR-CAN  
 SUNNYLODGE EDITH EX-4YR-CAN  
 SUNNYLODGE CAROL MAPLE VG-86-4YR-CAN

### Sr. 2-Yr-Old 2 calves for 2019

Vêlé | Fresh June 25, 2019

Average last year: SCC 16

**MR ANSLY ADDICTION-P-RED-ET PB**  
 HOUSAM72128091 R&W \*POR\*A1A2\*CVF\*BYF\*BLF\*  
 CAN-GEV Apr\*19 96%Rel GLPI 2742/91%  
 KG M-1349/0% F 26/39% %F 0.74 PRO\$  
 MR 106 P 3/12% %P 0.43 886  
 CAN-GEV Apr\*19 92%Rel CONF 7/89%  
 MS 8 F&L 3 DS 2 RP 1  
 Progeny Data: 276 Daus: 82.00% GP+  
 1EX 69VG 158GP 48G 0F  
 277 DAUS ME AVG: 10746 453 4.2 364 3.4  
 AVG BCA: M203 F232 P220

**TIGER-LILY LADD P-RED-ET PB**  
 HOUSAM69405976 R&W \*POC\*A1A2\*BYF ET  
 CAN-GEV Apr\*19 98%Rel GLPI 2646/96%  
 KG M-986 F 2 %F 0.37 P 4 %P 0.32  
 CAN-GEV Apr\*19 97%Rel CONF 8

**MS APPLES AINSLEY-ET PB**  
 HOUSAF69822262 B&W \*RDC\*CVC B:03 Dec 2010  
 VG-86-2YR-USA

**SCIENTIFIC DESTRY-ET PB**  
 HOUSAM138122625 B&W \*RDC\*CVF\*BYF\*BLF\*DPF  
 VG-88-4YR-USA ST\*12

**TIGER-LILY LAWNBOY LULU-RED PB**  
 HOUSAF65658065 R&W \*BLF B:03 May 2008  
 VG-87-2YR-USA

**BRAEDALE GOLDWYN PB**  
 HOCANM10705608 B&W \*A1A2\*CVF\*BYF\*BLF  
 GP-84-8YR-CAN GM\*12 EXTRA\*05

**KHW REGIMENT APPLE-RED-ET PB**  
 HOUSAF135511521 R&W \*CVC\*BLF\*DPF ET  
 EX-96-4E-USA DOM 26\*(0/131)

**MARKIM THUNDER PB**  
 HOUSAM17144785 B&W \*CVF\*BYF\*BLF  
 VG-85-5YR-CAN ST\*01

**GRANDUC MAGGIE STORM-ET PB**  
 HOCANF6873895 B&W \*RDC ET MB B:02 Sep 1997  
 VG-87-6YR-CAN 4\*(0/21)

**PURSUIT SEPTEMBER STORM PB**  
 HOCANM6820564 B&W \*A1A2\*RDC\*CVF\*BYF\*BLF ET  
 EX-CAN GM\*12 ST\*02

**SUNNYLODGE JAMES LUCILLE PB**  
 HOCANF10667802 B&W ET B:01 Oct 1999  
 VG-87-3YR-CAN 1\*(0/7)  

02-03	305	13893	505	3.6	457	3.3
	365	16046	571	3.6	535	3.3
	BCA	335	330		349	
1	LACT:	21024	739	3.5	709	3.4
	Avg BCA:	M335(69)	F330(69)	P349(81)		

1ST SR.1-YR DUNDAS 2001  
 1ST SR.1-YR GRENVILLE 2001  
 Progeny Data: 0EX 2VG 1GP 0G 0F  
 3 DAUS ME AVG: 15403 625 4.1 483 3.1  
 AVG BCA: M291 F320 P292

**SUNNYLODGE M B LEONA PB**  
 HOCANF9669673 R&W ETM B:11 Oct 2008  
 VG-86-6YR-USA 3\*(0/15)  
 MS:80 (FA:4 RAH:5 RAW:4) F&L:77 DS:80 RP:86  
 CAN-GEV Apr\*19 85%Rel GLPI 1926/82%  
 KG M 76/38% F-5/25% %F-0.06 PRO\$  
 MR 96 P 20/66% %P 0.16 -226  
 CAN-GEV Apr\*19 82%Rel CONF 0/24%  
 MS-4 F&L-2 DS 6 RP 7  

02-00	305	8800	337	3.8	305	3.5
	365	9980	385	3.9	351	3.5
	BCA	219	225		236	
1	LACT:	10804	427	4.0	386	3.6
	Avg BCA:	M219	F225(0)	P236		

Progeny Data: 1EX 6VG 5GP 0G 0F  
 10 DAUS ME AVG: 11856 461 3.9 399 3.4  
 AVG BCA: M224 F236 P241

**DUDOC MR BURNS PB**  
 HOCANM100745543 B&W \*A1A2\*RDC\*CVF\*BYF\*BLF  
 VG-85-5YR-CAN EXTRA\*09  
 CAN-GEV Apr\*19 99%Rel GLPI 2168/99%  
 KG M 723 F 4 %F-0.20 P 44 %P 0.17  
 CAN-GEV Apr\*19 99%Rel CONF 0

**MISTY SPRINGS SS LEONA PB**  
 HOCANF7433978 B&W \*RDC ET B:02 Mar 2005  
 VG-87-2YR-CAN 3\*(7/8)  

02-03	305	12879	553	4.3	434	3.4
	365	14777	629	4.3	506	3.4
	BCA	326	376		344	
04-06	305	14522	635	4.4	487	3.4
	BCA	288	336		302	
06-00	305	10070	404	4.0	335	3.3
	BCA	190	208		204	
08-04	143	3931	146	3.7	131	3.3
	BCA	79	80		83	
4	LACT:	50247	2088	4.2	1733	3.4
	Avg BCA:	M221(9)	F250(41)	P233(19)		

2 Superior Lactations  
 1ST JR.CALF DUNDAS 2005  
 Progeny Data: 0EX 6VG 4GP 1G 1F  
 11 DAUS ME AVG: 11539 437 3.8 377 3.3





# Crackholm Open House Tag Sale



## Sudview Lee Rocket EX-93 3E 2\*

6-06 344 15,015 kg 4.0% 3.1% (263-277-260)  
Nom. All-Canadian Milking Yrlg 2004  
2<sup>e</sup> mère | 2<sup>nd</sup> Dam



### CRACKHOLM MERIDIAN LOTUS

HOCANF109219717 B&W B:14 Jan 2016  
VG-87-3YR-CAN  
MS:87 (FA:5 RAH:8 RAW:6) F&L:88 DS:87 RP:86  
CAN-GEV Apr\*19 80%Rel GLPI 2486/77%  
KG M 474/61% F 19/57% %F 0.03 PRO\$  
MR 102 P 47/74% %P 0.09 603  
CAN-GEV Apr\*19 77%Rel CONF 3/54%  
MS 1 F&L 6 DS 4 RP 0

02-01	305	8605	328	3.8	307	3.6
	BCA	218	225		246	
03-01	P65	10147	458	4.5	349	3.4
	PBCA	220	271		237	
2	LACT:	11545	453	3.9	405	3.5
	Avg BCA:	M219	F248	P242		

4th-7th Maternal Dam  
CRASDALE ROCK N ROLL EX5E-CAN 9\*  
ADAMDALE MATT RHONDA VG-85-3YR-CAN  
ADAMDALE ANTHONY DIANA VG-87-4YR-CAN  
ADAMDALE FURY ADA EX-CAN

Vêlé | Fresh Feb. 27, 2019

Saillie | Bred June 02, 2019 to 200H011082 Parachute  
Sr. 3-Yr-Old for 2019

### SULLY HART MERIDIAN-ET PB

HOUSAM69951907 B&W \*A2A2\*CVF\*RDF\*BYF\*BLF\*  
CAN-GEV Apr\*19 99%Rel GLPI 2656/98%  
KG M 2178/96% F 26/39% %F 0.46 PRO\$  
MR 104 P 47/74% %P 0.20 1106  
CAN-GEV Apr\*19 99%Rel CONF 5/80%  
MS 6 F&L 2 DS 2 RP -2  
Progeny Data: 4514 Daus: 74.00% GP+  
45EX 695VG 2640GP 1105 G 29F  
4531 DAUS ME AVG: 13031 482 3.7 402 3.1  
AVG BCA: M246 F247 P243

**RONELEE TOYSTORY DOMAIN-ET PB**  
HOUSAM137974489 B&W \*A2A2\*CVF\*BYF\*BLF\*DPF  
EX-90-3YR-USA  
CAN-GEV Apr\*19 99%Rel GLPI 2404/97%  
KG M 946 F-19 %F-0.49 P 14 %P-0.14  
CAN-GEV Apr\*19 98%Rel CONF 5

**JENNY-LOU MRSHL TOYSTORY-ET PB**  
HOUSAM60372887 B&W \*CVF\*RDF\*BYF\*BLF ET  
**RONELEE OUTSIDE DABBLE-ET PB**  
HOUSAF134644585 B&W \*A2A2\*CVF\*BYF\*BLF ET  
EX-91-2E-USA GMD DOM 2\*(0/11)

**SULLY PLANET MANITOBA-ET PB**  
HOUSAF139853931 B&W ET B:16 Feb 2009  
VG-85-6YR-CAN DOM 17\*(0/87)  
04-01 305 17599 625 3.6 554 3.2  
365 19808 710 3.6 636 3.2  
BCA 360 347 360  
3 LACT: 58051 2154 3.7 1919 3.3 KG

**ENSENADA TABOO PLANET-ET PB**  
HOUSAM60597003 B&W \*A2A2\*CVF\*RDF\*BYF\*BLF\*  
EX-92-14YR-USA EXTRA'12 GM'11  
**SULLY SHOTTLE MAY-TW PB**  
HOUSAF138218285 B&W MB B:27 Mar 2007  
EX-91-9YR-USA DOM 6\*(0/31)

### LOOKOUT BRADNICK LAURIE PB

HOCANF108617705 B&W ET B:13 Sep 2013  
VG-85-2YR-CAN  
MS:85 (FA:6 RAH:7 RAW:8) F&L:83 DS:86 RP:85  
CAN-PA Apr\*19 43%Rel PA LPI 2292/41%  
KG M-281/20% F 23/62% %F 0.31 PRO\$  
MR 101 P-10/14% %P-0.01 104  
CAN-EBV Apr\*19 48%Rel CONF 4/64%  
MS 2 F&L 6 DS 5 RP -2  
02-04 130 4508 178 4.0 148 3.3  
1 LACT: 4508 178 3.9 148 3.3 KG  
Progeny Data: 0EX 1VG 0GP 0G 0F  
1 DAUS ME AVG: 11592 484 4.2 399 3.4  
AVG BCA: M219 F248 P241

**MAPLE-DOWNS-I G W ATWOOD PB**  
HOCANM8956379 B&W \*A1A2\*CVF\*RDF\*BYF\*BLF\*D  
EX-90-4YR-USA ST'12  
CAN-GEV Apr\*19 99%Rel GLPI 2674/99%  
KG M 54 F 34 %F 0.29 P 9 %P 0.06  
CAN-GEV Apr\*19 99%Rel CONF 10

**BRAEDALE GOLDWYN PB**  
HOCANM10705608 B&W \*A1A2\*CVF\*BYF\*BLF  
GP-84-8YR-CAN GM'12 EXTRA'05  
**MD-DELIGHT DURHAM ATLEE-ET PB**  
HOUSAF131704103 B&W ET B:11 Sep 2001  
EX-92-4YR-USA GMD DOM 10\*(0/50)

**SUDVIEW LEE ROCKET PB**  
HOCANF8729904 B&W B:10 Oct 2002  
EX-93-3E-CAN 2\*(9/3)  
03-09 305 11527 479 4.2 389 3.4  
BCA 249 278 259  
04-10 305 12889 491 3.8 419 3.3  
BCA 252 256 257  
06-06 305 13732 530 3.9 422 3.1  
344 15015 595 4.0 471 3.1  
BCA 263 277 260  
09-01 305 13465 518 3.8 394 2.9  
BCA 248 260 233  
5 LACT: 66579 2682 4.0 2139 3.2 KG  
Avg BCA: M253(15) F268(34) P252(6)  
NOM. ALL-CANADIAN MILKING 1-YR 2004  
Progeny Data: 0EX 6VG 0GP 0G 0F  
5 DAUS ME AVG: 12491 500 4.0 395 3.2  
AVG BCA: M236 F256 P239

**COMESTAR LEE PB**  
HOCANM5757117 B&W \*A1A2\*CVF\*BLF ET  
EX-CAN EXTRA'97  
**CRASDALE LINJET RICKI PB**  
HOCANF9118727 B&W ET B:22 Jul 1999  
VG-87-4YR-CAN 2\*(10/0)  
07-07 305 11218 426 3.8 352 3.1  
343 11444 432 3.8 368 3.2  
BCA 211 220 213  
6 LACT: 62574 2287 3.7 1948 3.1 KG  
Avg BCA: M204(-2) F201(-14) P 199(-9)  
Progeny Data: 1EX 1VG 0GP 0G 0F  
2 DAUS ME AVG: 12968 523 4.0 417 3.2  
AVG BCA: M245 F268 P252

# Crackholm Open House Tag Sale



## Cerpolait Atwood Jyll EX-92 (MS:95)

1<sup>st</sup> Jr-2-Yr-Old & H.M. Int. Champion St-Hyacinthe 2016  
 H.M. Tout-Québec 2017 • 1<sup>st</sup> 4-Yr-Old Quebec Spring show 2018  
 Mère | Dam

54

### CERPOLAIT JACOBY JADE

HOCANF110597804 B&W B:01 Sep 2017  
 CAN-PA Apr\*19 38%Rel PA LPI 2598/34%  
 KG M 315/52% F 12/47% %F 0.00 PRO\$  
 MR 102 P 0/28% %P-0.09 554  
 CAN-PA Apr\*19 35%Rel CONF 12/99%  
 MS 10 F&L 8 DS 8 RP 9

### Vêlé | Fresh June 2019

Milking Yearling for 2019

Last test 6 JEL | DIM 28,5 kg 5,6%F 3,6%P SCC 65

4th-5th Maternal Dam  
 DES CHAMOIS TITAN FAJITAS GP-83-5YR-CAN 1\*  
 BEAUCHOISE MASON FANY VG-87-4YR-CAN 1\*

### CYCLE DOORMAN JACOBY-ET PB

HO840M3013614066 B&W \*POF\*A2A2\*CVF\*RDF\*BY  
 EX-90-3YR-USA  
 CAN-GEV Apr\*19 96%Rel GLPI 2516/90%  
 KG M-564/5% F-17/5% %F 0.04 PRO\$  
 MR 107 P-29/1% %P-0.09 254  
 CAN-GEV Apr\*19 93%Rel CONF 15/99%  
 MS 11 F&L 11 DS 7 RP 16  
 Progeny Data: 476 Daus: 91.00% GP+  
 0EX 125VG 310GP 41G 0F  
 394 DAUS ME AVG: 11605 459 4.0 368 3.2  
 AVG BCA: M219 F235 P222

### VAL-BISSON DOORMAN PB

HOCANM107281711 B&W \*A2A2\*CVF\*BYF\*BLF\*DPF  
 EX-90-5YR-CAN ST\*16  
 CAN-GEV Apr\*19 99%Rel GLPI 3013/99%  
 KG M-145 F 33 %F 0.35 P 29 %P 0.29  
 CAN-GEV Apr\*19 99%Rel CONF 13

### BRYERSQUART GCHIP JAIL-P-ET PB

HOUSAF71402418 B&W \*POR\*RDC B:17 May 2012  
 EX-90-3YR-USA  
 01-11 305 14325 559 3.9 447 3.1  
 341 14325 559 3.9 447 3.1  
 1 LACT: 14325 559 3.9 447 3.1 KG

### DE-SU 521 BOOKEM-ET PB

HOUSAM66636657 B&W \*A2A2\*CVF\*RDF\*BYF\*BLF\*  
 EX-90-8YR-USA

### VAL-BISSON SHOTTE IMELDA PB

HOCANF106173432 B&W \*CVF\*BYF\*BLF\*DPF ET  
 EX-91-6YR-CAN EX-94-7YR-USA 9\*(4/41)

### MR CHASSITY GOLD CHIP-ET PB

HOUSAM140145553 B&W \*A1A2\*CVF\*RDF\*BYF\*BLF  
 EX-94-6YR-USA ST\*14

### BRYERSQUART KING JAMIE-RED PB

HOUSAF68995613 B&W B:08 Jul 2010  
 GP-83-3YR-USA

### CERPOLAIT ATWOOD JYLL PB

HOCANF108810999 B&W B:29 Apr 2014  
 EX-92-4YR-CAN  
 MS:95 (FA:8 RAH:9 RAW:9) F&L:85 DS:93 RP:94  
 CAN-EBV Apr\*19 57%Rel LPI 2731/48%  
 KG M 1194/89% F 42/84% %F-0.03 PRO\$  
 MR 98 P 30/81% %P-0.09 935  
 CAN-EBV Apr\*19 45%Rel CONF 9/96%  
 MS 9 F&L 6 DS 8 RP 1  
 02-01 305 10599 429 4.1 339 3.2  
 365 12245 498 4.1 398 3.3  
 BCA 276 300 276  
 03-04 277 11699 461 3.9 375 3.2  
 BCA 253 265 250  
 04-03 P286 12106 437 3.6 381 3.2  
 PBCA 253 244 247  
 3 LACT: 35556 1378 3.9 1138 3.2 KG  
 Avg BCA: M261 F270 P258  
 3RD 4-YR RICHMOND 2018  
 H.M. INT.CHAMP ST.HYACINTHE 2016  
 1ST JR-2-YR ST.HYACINTHE 2016

### MAPLE-DOWNS-I G W ATWOOD PB

HOCANM8956379 B&W \*A1A2\*CVF\*RDF\*BYF\*BLF\*D  
 EX-90-4YR-USA ST\*12  
 CAN-GEV Apr\*19 99%Rel GLPI 2674/99%  
 KG M 54 F 34 %F 0.29 P 9 %P 0.06  
 CAN-GEV Apr\*19 99%Rel CONF 10

### CERPOLAIT IOTA JIPSY PB

HOCANF107137988 B&W B:27 Mar 2012  
 GP-82-2YR-CAN  
 02-01 57 1890 75 4.0 61 3.2  
 1 LACT: 1890 75 4.0 61 3.2 KG  
 Progeny Data: 1EX 0VG 0GP 0G 0F  
 1 DAUS ME AVG: 13762 525 3.8 425 3.1  
 AVG BCA: M260 F269 P257

### BRAEDALE GOLDWYN PB

HOCANM10705608 B&W \*A1A2\*CVF\*BYF\*BLF  
 GP-84-8YR-CAN GM\*12 EXTRA\*05

### MD-DELIGHT DURHAM ATLEE-ET PB

HOUSAF131704103 B&W ET B:11 Sep 2001  
 EX-92-4YR-USA GMD DOM 10\*(0/50)

### REGANCREST ALTAIOTA-ET PB

HOUSAM61898306 B&W \*CVF\*BYF\*BLF\*DPF ET  
 EX-90-4YR-USA

### CERPOLAIT BAXTER JITANE PB

HOCANF105565798 B&W B:01 Dec 2008  
 VG-85-2YR-CAN  
 03-03 284 12085 450 3.7 358 3.0  
 BCA 260 263 242  
 3 LACT: 30062 1118 3.7 917 3.1 KG  
 Avg BCA: M255(16) F257(25) P245(9)  
 Progeny Data: 1EX 0VG 1GP 0G 0F  
 1 DAUS ME AVG: 13603 558 4.1 428 3.1  
 AVG BCA: M257 F286 P259

# Crackholm Open House Tag Sale

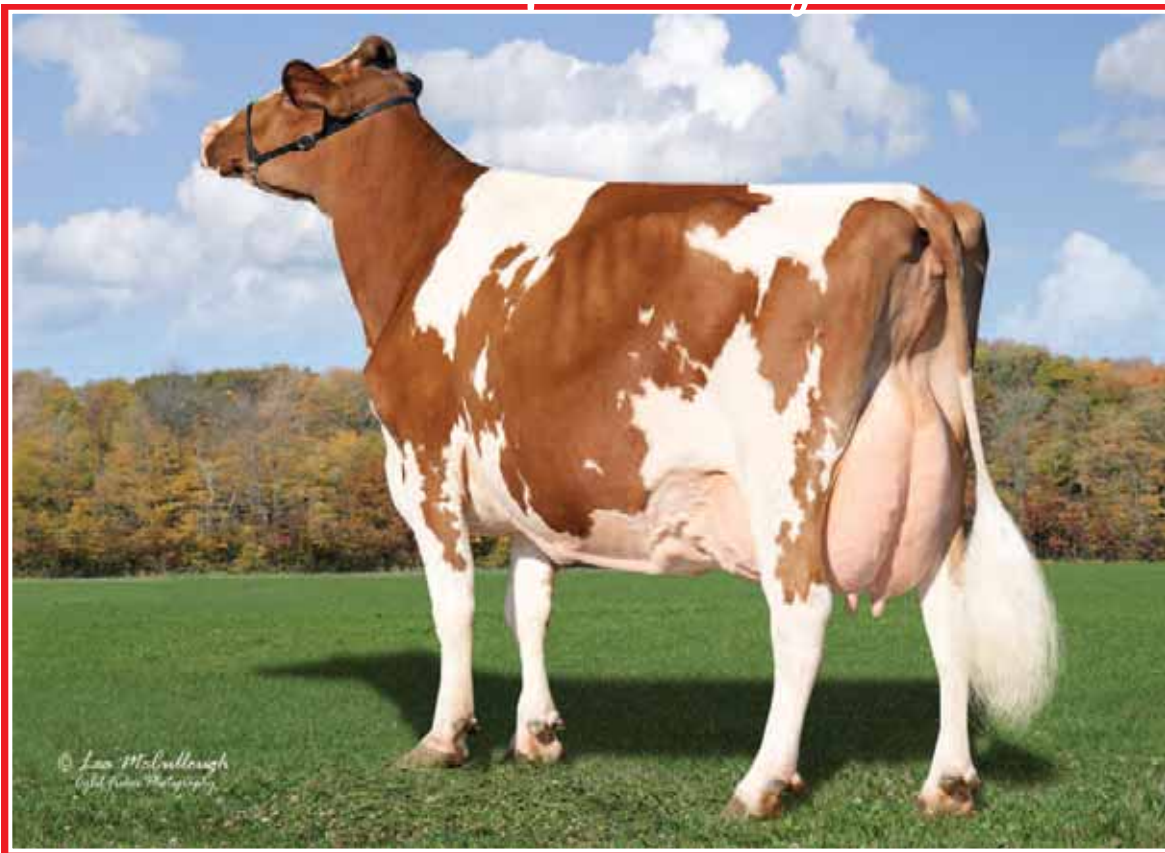

## Stony-Pillar *Sharmaine-Red* EX-94

8-00 12,184 kg 2.9% 350 3.2% 394

1<sup>st</sup> Aged Cow & Grand Champion West NY Show 2012

2<sup>e</sup> mère | 2<sup>nd</sup> Dam



### OAKFIELD LAMBFARMS 37941

HO840F3136265042 B:07 Jun 2016  
 \*RDC\*BLF\*DPF  
 GP-82-2YR-USA  
 CAN-PA Apr\*19 34%Rel PA LPI 2413/30%  
 KG M-511/12% F 21/59% %F 0.38 PRO\$  
 MR 100 P-3/24% %P 0.13 387  
 MACE Apr\*19 32%Rel CONF 6/82%  
 MS 3 F&L 2 DS 5 RP 2

01-11	303	10029	470	4.7	350	3.5
1	LACT:	10029	470	4.7	350	3.5

4th Maternal Dam  
 SHER-DON APOLLO SHARA-RED VG-88-9YR-USA

Vêlé | Fresh Apr. 28, 2019

Last test 49.1 kg SCC 35

### OCD MACK FIGHTER-ET

HO840M3011248001 ET  
 CAN-GPA Apr\*19 81%Rel GPA LPI 2782/76%  
 KG M-1/18% F 72/90% %F 0.66 PRO\$  
 MR 101 P-20/31% %P 0.19 1226  
 CAN-GPA Apr\*19 77%Rel CONF 3/68%  
 MS 3 F&L 3 DS 0 RP -1

**COYNE-FARMS SROCK MACK-ET PB**  
 HOUSAM70801841 B&W \*A1A2\*CVF\*BYF\*BLF\*DPF  
 CAN-GEBV Apr\*19 94%Rel GLPI 2684/91%  
 KG M-406 F 36 %F 0.18 P 15 %P 0.02  
 CAN-GEBV Apr\*19 91%Rel CONF 6

**LADYS-MANOR PL SHAMROCK-ET PB**  
 HOUSAM68977120 B&W \*A1A2\*CVF\*RDF\*BYF\*BLF\*  
 EX-90-7YR-USA

**FOX BERRY STREAM MYRA 619-ET PB**  
 HOUSAF63203661 B&W ET B:26 Oct 2007  
 VG-86-2YR-USA DOM

**LONG-LANGS OMAN OMAN-ET PB**  
 HOUSAM135746776 B&W \*CVF\*BYF\*BLF ET  
 VG-85-4YR-USA EXTRA\*12 GM\*10

**LARS-ACRES FELIC FORGIVE-ET PB**  
 HOUSAF65504015 B&W ET B:20 Aug 2008  
 EX-90-4YR-USA DOM

**SHOREMAR JAMES PB**  
 HOCANM5902195 B&W \*A1A1\*CVF\*BLF  
 GP-81-2YR-CAN EXTRA\*98

**BRAEDALE BALER TWINE PB**  
 HOCANF6860888 B&W \*BLF ETM B:08 Nov 1997  
 VG-86-2YR-CAN 34\*(27/146)

**VALLEYRIVER RUBEN REDMAN PB**  
 HOCANM10646281 R&W \*CVF\*BYF\*BLF ET  
 EX-CAN ST\*04

**STONY-PILLAR RM SHAYLA-RED**  
 HOUSAF13177691 R&W B:01 Mar 2001  
 VG-87-5YR-USA  
 02-06 305 7716 286 3.7 248 3.2  
 3 LACT: 21614 721 3.3 672 3.1 KG

### OAKFIELD SALT AND PEPPER-ET

HO840F3009533656 \*RDC ET B:12 Aug 2012  
 G-78-2YR-USA  
 MACE Apr\*19 54%Rel MLPI 1922/43%  
 KG M-1024/2% F-30/6% %F 0.10 PRO\$  
 MR 99 P-26/3% %P 0.07 -527  
 MACE Apr\*19 43%Rel CONF 3/54%  
 MS 2 F&L -1 DS 2 RP -1  
 02-01 305 8972 345 3.8 297 3.3  
 03-09 305 9657 356 3.7 326 3.4  
 334 10192 374 3.7 345 3.4  
 2 LACT: 25800 991 3.8 876 3.4 KG

**OCD MAN-O-MAN FANTOM-ET PB**  
 HO840F3006989186 B&W ET B:27 Sep 2010  
 EX-90-3YR-USA  
 01-10 305 11018 459 4.2 365 3.3  
 305 11018 459 4.2 365 3.3  
 1 LACT: 11018 459 4.2 365 3.3 KG

**BRAEDALE GOLDWYN PB**  
 HOCANM10705608 B&W \*A1A2\*CVF\*BYF\*BLF  
 GP-84-8YR-CAN GM\*12 EXTRA\*05  
 CAN-GEBV Apr\*19 99%Rel GLPI 2561/99%  
 KG M-234 F 22 %F 0.28 P 7 %P 0.14  
 CAN-GEBV Apr\*19 99%Rel CONF 6

**STONY-PILLAR SHARMAINE-RED PB**  
 HOUSAF137675625 R&W B:25 Jun 2005  
 EX-94-2E-USA  
 01-11 305 8591 322 3.7 288 3.4  
 02-11 305 10047 294 2.9 329 3.3  
 07-00 299 9176 351 3.8 289 3.1  
 08-00 305 12184 350 2.9 394 3.2  
 305 12184 350 2.9 394 3.2  
 5 LACT: 45242 1457 3.2 1476 3.3 KG  
 Progeny Data: 0EX 4VG 1GP 0G 0F  
 4 DAUS ME AVG: 13180 476 3.6 414 3.1  
 AVG BCA: M249 F244 P250

# Crackholm Open House Tag Sale

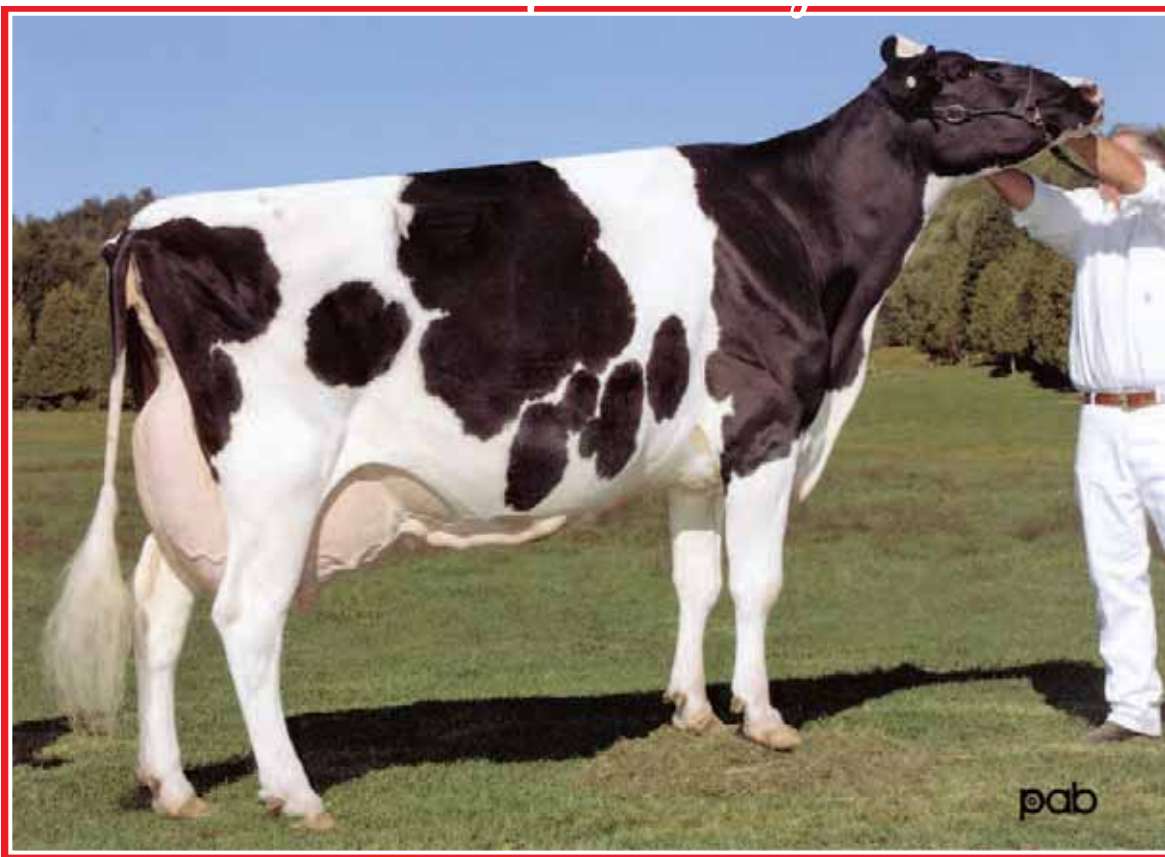

## Dreane Astre Inksou EX-96 4E 6\*

Holstein Canada Cow of the Year 2006

1<sup>st</sup> Mature Cow *Royal* 2001 · 1<sup>st</sup> 4-Yr-Old *Royal* 1999

Même famille | Same family



### CRACKHOLM HIGH OCTANE IDELLE

HOCANF109219744 B&W B:14 May 2016  
 VG-85-2YR-CAN  
 MS:85 (FA:7 RAH:7 RAW:7) F&L:85 DS:84 RP:85  
 CAN-EBV Apr\*19 49%Rel LPI 2824/43%  
 KG M 1648/97% F 35/77% %F-0.23 PRO\$  
 MR 105 P 38/90% %P-0.13 1365  
 CAN-EBV Apr\*19 44%Rel CONF 9/96%  
 MS 8 F&L 7 DS 3 RP 7

02-03	P244	11461	409 3.6	383 3.3	
	PBCA	280	267	292	
1	LACT:	9276	324 3.5	303 3.3	KG
Avg BCA: M280 F267 P292					

4th-9th Maternal Dam  
 CRACKHOLM ISABELLA VG-86-2YR-CAN 1\*  
 DREANE ASTRE INKSOU EX-964E-CAN 6\*  
 DREANE TESK SINKSOU VG-88-10YR-CAN 4\*  
 DREANE CLEITUS SINKA ET VG-85-4YR-CAN 4\*  
 DREANE HILDARA VALIANT VG-86-3YR-CAN 4\*  
 DREANE IDARA STARLITE VG-85-3YR-CAN 9\*

Due Dec. 10, 2019 (beef)

Last test 45.2 kg 3.6%F 3.3%P SCC 5

### STANTONS HIGH OCTANE PB

HOCANM11696704 B&W \*A1A2\*CVF\*BYF\*BLF\*DPF\*  
 EX-93-3YR-CAN ST\*17  
 F&L:93 DS:93 RP:93  
 CAN-GEV Apr\*19 99%Rel GLPI 2925/96%  
 KG M 1576/86% F 32/47% %F-0.23 PRO\$  
 MR 106 P 33/51% %P-0.15 1450  
 CAN-GEV Apr\*19 99%Rel CONF 11/98%  
 MS 11 F&L 8 DS 4 RP 10  
 Progeny Data: 2542 Daus: 85.00% GP+  
 1EX 595VG 1580GP 354G 12F  
 2476 DAUS ME AVG: 13024 503 3.9 409 3.1  
 AVG BCA: M246 F258 P247

### DE-SU BKM MCCUTCHEN 1174-ET PB

HOUSAM69990138 B&W \*A1A2\*CVF\*BYF\*BLF\*DPF\*  
 EX-93-4YR-USA ST\*15  
 CAN-GEV Apr\*19 99%Rel GLPI 2874/99%  
 KG M 671 F 50 %F 0.22 P 32 %P 0.08  
 CAN-GEV Apr\*19 99%Rel CONF 8

### MS CHASSITY OBS CLAIRE-ET PB

HOUAF141008075 B&W ET B:18 Dec 2010  
 VG-87-2YR-CAN 21\*(0/106)  
 01-10 305 16924 630 3.7 486 2.9  
 365 19752 737 3.7 573 2.9  
 BCA 437 438 392  
 1 LACT: 24536 922 3.8 731 3.0 KG

### DE-SU 521 BOOKEM-ET PB

HOUSAM66636657 B&W \*A2A2\*CVF\*RDF\*BYF\*BLF\*  
 EX-90-8YR-USA  
**SULLY SHOTTLE MAY-TW PB**  
 HOUAF138218285 B&W MB B:27 Mar 2007  
 EX-91-9YR-USA DOM 6\*(0/31)

### DE-SU OBSERVER-ET PB

HOUSAM65917481 B&W \*A2A2\*CVF\*RDF\*BYF\*BLF\*  
 EX-91-6YR-USA ST\*14  
**REGANCREST S CHASSITY-ET PB**  
 HOUAF62496899 B&W \*BYF\*BLF ET  
 EX-92-4YR-USA GMD DOM 33\*(0/166)

### CRACKHOLM MERIDIAN ISTAMINIE PB

HOCANF108128925 B&W B:01 Sep 2013  
 VG-85-2YR-CAN  
 MS:85 (FA:7 RAH:6 RAW:8) F&L:87 DS:86 RP:87  
 CAN-EBV Apr\*19 57%Rel LPI 2617/48%  
 KG M 927/82% F 34/76% %F-0.01 PRO\$  
 MR 102 P 25/74% %P-0.05 962  
 CAN-EBV Apr\*19 44%Rel CONF 5/74%  
 MS 4 F&L 5 DS 3 RP 4  

01-08	292	9005	347 3.9	296 3.3	
	BCA	254	261	262	
02-08	278	10045	373 3.7	343 3.4	
	BCA	238	239	256	
03-11	P92	9936	384 3.9	299 3.0	
	PBCA	211	218	197	
3	LACT:	23131	864 3.7	756 3.3	KG
Avg BCA: M234 F239 P238					

 Progeny Data: 0EX 1VG 0GP 0G 0F  
 1 DAUS ME AVG: 14820 521 3.5 483 3.3  
 AVG BCA: M280 F267 P292

### SULLY HART MERIDIAN-ET PB

HOUSAM69951907 B&W \*A2A2\*CVF\*RDF\*BYF\*BLF\*  
 CAN-GEV Apr\*19 99%Rel GLPI 2656/98%  
 KG M 2178 F 26 %F-0.46 P 47 %P-0.20  
 CAN-GEV Apr\*19 99%Rel CONF 5

### CRACKHOLM FEVER ISTERN PB

HOCANF107127924 B&W B:04 Jul 2011  
 Progeny Data: 0EX 1VG 0GP 0G 0F  
 1 DAUS ME AVG: 12386 467 3.8 394 3.2  
 AVG BCA: M234 F239 P238

### RONELEE TOYSTORY DOMAIN-ET PB

HOUSAM137974489 B&W \*A2A2\*CVF\*BYF\*BLF\*DPF\*  
 EX-90-3YR-USA  
**SULLY PLANET MANITOBA-ET PB**  
 HOUAF139853931 B&W ET B:16 Feb 2009  
 VG-85-6YR-CAN DOM 17\*(0/87)

### CRACKHOLM FEVER PB

HOCANM103631566 B&W \*A1A1\*CVF\*BYF\*BLF\*DPF\*  
 EX-95-11YR-CAN ST\*10  
**CRACKHOLM BAXTER ISTRIA PB**  
 HOCANF104505280 B&W ET B:02 Jan 2008  
 VG-85-2YR-CAN  

02-03	305	10255	312 3.0	303 3.0	
	362	12117	373 3.1	362 3.0	
	BCA	256	211	239	
1	LACT:	12117	373 3.1	362 3.0	KG
Avg BCA: M256(23) F211(-17) P239(-4)					

# Crackholm Open House Tag Sale



## Savage-Leigh Shottle Lin EX 1\*

7-00 365 16,230 kg 4.2% 3.1% (266-297-262)

1<sup>st</sup> Sr. 2-Yr-Old & Grand Champion Richmond 2011

2<sup>e</sup> mère | 2<sup>nd</sup> Dam

*Walt Flecker*



### CRACKHOLM 5G LORRAINE

HOCANF109219630 B&W B:13 Mar 2015  
 VG-88-4YR-CAN  
 MS:90 (FA:7 RAH:7 RAW:8) F&L:84 DS:90 RP:87  
 CAN-EBV Apr\*19 59%Rel LPI 2632/52%  
 KG M 163/43% F 30/71% %F 0.21 PRO\$  
 MR 108 P-2/25% %P-0.06 658  
 CAN-EBV Apr\*19 50%Rel CONF 7/88%  
 MS 8 F&L 6 DS 4 RP -2

02-07	303	10348	424	4.1	326	3.2
	BCA	235	257		233	
03-07	P200	11565	497	4.3	382	3.3
	PBCA	238	273		245	
2	LACT:	18593	765	4.1	589	3.2
	Avg BCA:	M237 F265	P239			

4th-7th Maternal Dam  
 SAVAGE-LEIGH LICORICE-ET EX-92-4YR-USA 3\*  
 SAVAGE-LEIGH BELLWOOD LINDA EX-92-2E-USA 1\*  
 SAVAGE-LEIGH STAR LINDA ET VG-87-3YR-USA  
 SAVAGE-LEIGH GLENVIEW LINDA EX-90-7YR-USA

**Due Feb 10, 2020 to 200H011064 Confident**  
**Last test 37,2 kg 4,5%F 3,3%P SCC 20**

### MR LOOKOUT PESCE ALTA5G-ET PB

HOUSAM71302858 B&W \*CVF\*BYF\*BLF\*DPF ET  
 CAN-GEV Apr\*19 98%Rel GLPI 2667/94%  
 KG M-588/5% F 14/25% %F 0.34 PRO\$  
 MR 113 P 14/22% %P 0.29 629  
 CAN-GEV Apr\*19 96%Rel CONF 5/80%  
 MS 8 F&L 3 DS 1 RP -9  
 Progeny Data: 493 Daus: 78.00% GP+  
 7EX 131VG 251GP 101G 3F  
 545 DAUS ME AVG: 12288 496 4.0 403 3.3  
 AVG BCA: M232 F254 P244

**HAMMER-CREEK ALTAKOOL-ET PB**  
 HOUSAM66760497 B&W \*CVF\*BYF\*BLF\*DPF ET  
 GMACE Apr\*19 95%Rel GMLPI 2502/92%  
 KG M 530 F 1 %F-0.18 P 27 %P 0.09  
 GMACE Apr\*19 92%Rel CONF 3

**DE-SU 9842-ET PB**  
 HOUSAF66756919 B&W \*BYF ET B:08 Apr 2010  
 VG-86-2YR-CAN 6\*(0/30)  
 02-07 305 10194 510 5.0 354 3.5  
 365 12382 615 5.0 443 3.6  
 BCA 229 307 251  
 1 LACT: 20314 1052 5.2 783 3.9 KG

**LONG-LANGS OMAN OMAN-ET PB**  
 HOUSAM135746776 B&W \*CVF\*BYF\*BLF ET  
 VG-85-4YR-USA EXTRA\*12 GM\*10  
**HAMMER-CREEK G KRISTINA-ET PB**  
 HOUSAF62738958 B&W ET B:11 Dec 2005  
 VG-86-4YR-USA DOM  
**MAPLE-DOWNS-I G W ATWOOD PB**  
 HOCANM8956379 B&W \*A1A2\*CVF\*RDF\*BYF\*BLF\*D  
 EX-90-4YR-USA ST\*12  
**DE-SU 7051-ET PB**  
 HOUSAF62720609 B&W ET B:03 Feb 2006  
 EX-90-6YR-USA DOM

### CRACKHOLM GOLD CHIP LILY PB

HOCANF108128876 B&W ET B:01 Mar 2013  
 VG-85-2YR-CAN  
 MS:86 (FA:6 RAH:7 RAW:7) F&L:86 DS:84 RP:85  
 CAN-GEV Apr\*19 84%Rel GLPI 2367/81%  
 KG M 146/42% F 37/79% %F 0.28 PRO\$  
 MR 103 P-11/13% %P-0.13 455  
 CAN-GEV Apr\*19 82%Rel CONF 5/74%  
 MS 4 F&L 5 DS 3 RP 2  
 02-00 305 9783 442 4.5 322 3.3  
 365 11299 519 4.6 380 3.4  
 BCA 252 307 260  
 03-05 305 11672 508 4.4 353 3.0  
 BCA 259 301 239  
 2 LACT: 36920 1680 4.6 1232 3.3 KG  
 Avg BCA: M256(11) F304(44) P250(-3)  
 Progeny Data: 0EX 1VG 1GP 0G 0F  
 2 DAUS ME AVG: 12862 560 4.4 412 3.2  
 AVG BCA: M243 F287 P249

**MR CHASSITY GOLD CHIP-ET PB**  
 HOUSAM140145553 B&W \*A1A2\*CVF\*RDF\*BYF\*BLF  
 EX-94-6YR-USA ST\*14  
 CAN-GEV Apr\*19 99%Rel GLPI 2594/98%  
 KG M-88 F-2 %F 0.01 P-26 %P-0.20  
 CAN-GEV Apr\*19 99%Rel CONF 12  
**SAVAGE-LEIGH SHOTTLE LIN-ET PB**  
 HO840F3001512067 B&W ET B:02 Sep 2008  
 EX-90-7YR-CAN 1\*(2/4)  
 04-07 305 11405 427 3.7 373 3.3  
 BCA 227 231 238  
 07-00 305 13970 582 4.2 435 3.1  
 365 16230 680 4.2 509 3.1  
 BCA 266 297 262  
 4 LACT: 65463 2704 4.1 2241 3.4 KG  
 Avg BCA: M247(17) F264(36) P250(16)  
 GRAND RICHMOND 2011  
 2ND MATURE COW RICHMOND 2015  
 2ND 4-YR RICHMOND 2013  
 1ST SR.2-YR RICHMOND 2011  
 Progeny Data: 0EX 2VG 2GP 0G 0F  
 4 DAUS ME AVG: 12439 513 4.1 387 3.1  
 AVG BCA: M235 F263 P234

**BRAEDALE GOLDWYN PB**  
 HOCANM10705608 B&W \*A1A2\*CVF\*BYF\*BLF  
 GP-84-8YR-CAN GM\*12 EXTRA\*05  
**REGANCREST S CHASSITY-ET PB**  
 HOUSAF62496899 B&W \*BYF\*BLF ET  
 EX-92-4YR-USA GMD DOM 33\*(0/166)  
**PICSTON SHOTTLE-ET PB**  
 HOGBRM598172 B&W \*CVF\*BYF\*BLF\*MFF ET  
 EX-96-7YR-GBR GM\*10 EXTRA\*09  
**SAVAGE-LEIGH LEONA-ET PB**  
 HOUSAF61604187 B&W ET B:18 Mar 2005  
 EX-95-2E-USA 3\*(0/15)  
 03-01 305 13240 516 3.9 435 3.3  
 365 15295 606 4.0 509 3.3  
 2 LACT: 31593 1280 4.1 1068 3.4 KG  
 NOM. ALL-CANADIAN 5-YR 2010  
 NOM. ALL-AMERICAN 5-YR 2010  
 Progeny Data: 2EX 3VG 0GP 0G 0F  
 5 DAUS ME AVG: 11539 478 4.1 374 3.2  
 AVG BCA: M218 F245 P226

# Crackholm Open House Tag Sale

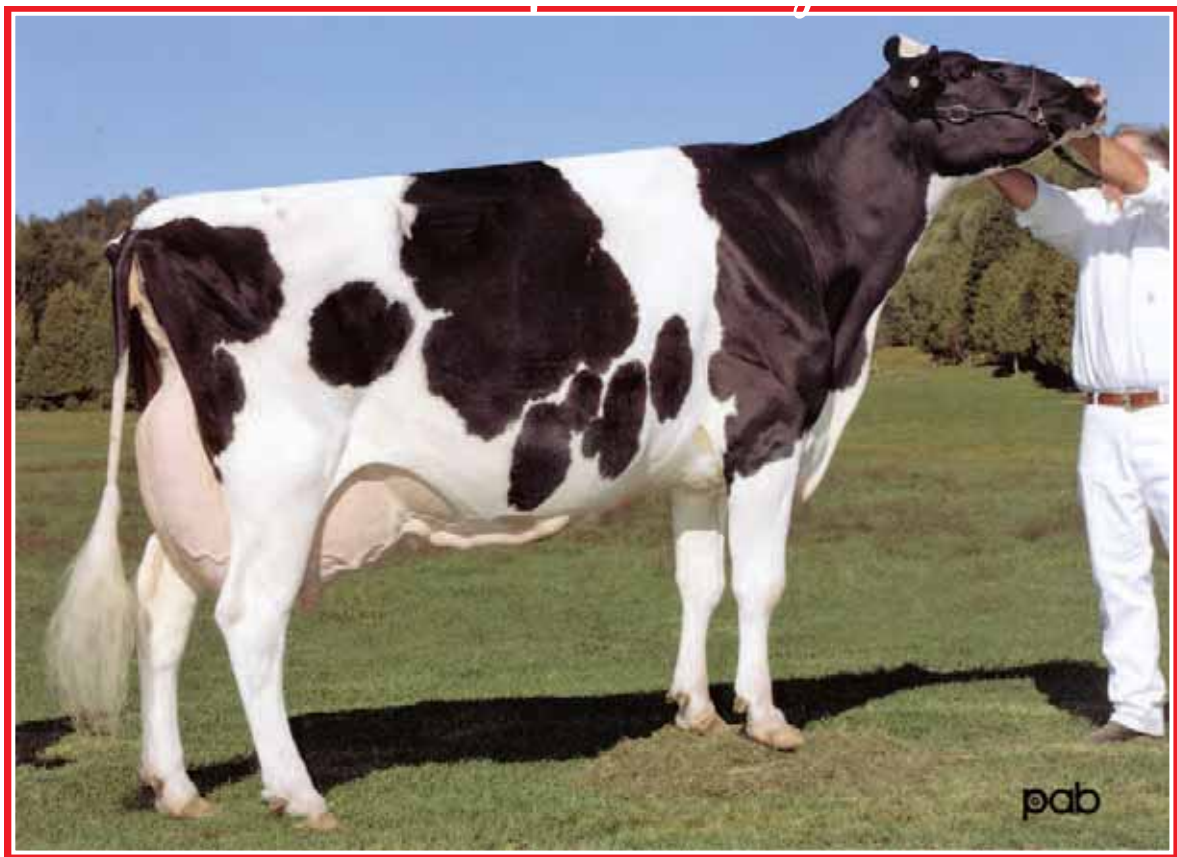

## Dreane Astre Inksow EX-96 4E 6\*

Holstein Canada Cow of the Year 2006

1<sup>st</sup> Mature Cow *Royal* 2001 · 1<sup>st</sup> 4-Yr-Old *Royal* 1999

Même famille | Same family



### CRACKHOLM SPIDERMAN ALIYAH

HOCANF110597807 B&W B:03 Sep 2017  
 CAN-PA Apr\*19 35%Rel PA LPI 2380/32%  
 KG M 661/70% F 6/38% %F-0.19 PRO\$  
 MR 99 P 7/41% %P-0.13 416  
 CAN-PA Apr\*19 33%Rel CONF 4/64%  
 MS 3 F&L 5 DS 2 RP 3

Due July 4, 2019 to sexed Crushable

Milking Yearling for 2019

4th-9th Maternal Dam  
 CRACKHOLM ISABELLA VG-86-2YR-CAN 1\*  
 DREANE ASTRE INKSOU EX-964E-CAN 6\*  
 DREANE TESK SINKSOU VG-88-10YR-CAN 4\*  
 DREANE CLEITUS SINKA ET VG-85-4YR-CAN 4\*  
 DREANE HILDARA VALIANT VG-86-3YR-CAN 4\*  
 DREANE IDARA STARLITE VG-85-3YR-CAN 9\*

### RJR SPIDERMAN-ET PB

HOUSAM72990559 B&W \*A1A2\*CVF\*RDF\*BYF\*BLF\*  
 GMACE Apr\*19 82%Rel GMLPI 2610/81%  
 KG M 1065/68% F 19/31% %F-0.21 PRO\$  
 MR 99 P 23/36% %P-0.11 924  
 CAN-GEV Apr\*19 86%Rel CONF 4/74%  
 MS 5 F&L 4 DS -1 RP 2  
 Progeny Data: 164 Daus: 68.00% GP+  
 0EX 4VG 109GP 50G 1F

### STE ODILE PURE PB

HOCANM108013902 B&W \*A1A2\*CVF\*BRC\*BYF\*BLF  
 CAN-GEV Apr\*19 98%Rel GLPI 2607/94%  
 KG M 1513 F 42 %F-0.14 P 46 %P-0.03  
 CAN-GEV Apr\*19 97%Rel CONF 7

### SAR-JAS UNO SIDRA-ET PB

HOUSAF69312584 B&W B:20 Nov 2012  
 VG-85-2YR-USA

### MOUNTFIELD SSI DCY MOGUL-ET PB

HO840M3006972816 B&W \*A1A2\*CVF\*RDF\*BYF\*BL  
 EX-93-7YR-USA EXTRA'15

### STE ODILE MANOMAN MOD PLATINE PB

HOCANF106505969 B&W \*BRC ET B:17 Dec 2010  
 VG-87-5YR-CAN 1\*(0/6)

### AMIGHETTI NUMERO UNO ET PB

HOITAM17990915143 B&W \*A1A2\*CVF\*BYF\*BLF\*D  
 EX-90-3YR-HUN ST'15

### SAR-JAS DOMAIN SOMAIN PB

HOUSAF69312501 B&W B:12 Nov 2010  
 GP-82-4YR-USA

### GILLETTE BRILEA F B PB

HOCANM8209524 B&W \*A2A2\*CVF\*BYF\*BLF ET  
 EX-94-8YR-CAN EXTRA'05

### GILLETTE BLITZ 2ND WIND PB

HOCANF7352248 B&W ET B:03 Jul 2002  
 VG-88-3YR-CAN 73\*(5/361)

### CRACKHOLM FEVER PB

HOCANM103631566 B&W \*A1A1\*CVF\*BYF\*BLF\*DPF  
 EX-95-11YR-CAN ST'10

### CRACKHOLM BAXTER AYSHA PB

HOCANF104505341 B&W ET B:01 Dec 2008  
 GP-84-2YR-CAN

02-03 134 3949 123 3.1 108 2.7  
 1 LACT: 3949 123 3.1 108 2.7 KG

Progeny Data: 0EX 1VG 0GP 0G 0F  
 1 DAUS ME AVG: 9051 377 4.2 298 3.3  
 AVG BCA: M171 F193 P180

### CRACKHOLM WINDBROOK AYAEI PB

HOCANF108128946 B&W B:16 Oct 2013  
 GP-83-2YR-CAN  
 MS:83 (FA:6 RAH:9 RAW:7) F&L:81 DS:86 RP:84  
 CAN-EBV Apr\*19 59%Rel LPI 2150/49%  
 KG M 258/48% F-7/22% %F-0.16 PRO\$  
 MR 98 P-10/14% %P-0.15 -7 8  
 CAN-EBV Apr\*19 46%Rel CONF 4/64%  
 MS 1 F&L 6 DS 5 RP 4  
 02-04 305 8672 311 3.6 275 3.2  
 365 10301 372 3.6 328 3.2  
 BCA 211 205 212  
 03-10 P68 10495 380 3.6 307 2.9  
 PBCA 218 210 197  
 2 LACT: 15845 579 3.7 507 3.2 KG  
 Avg BCA: M215 F208 P205  
 Progeny Data: 0EX 1VG 0GP 0G 0F  
 1 DAUS ME AVG: 13656 486 3.6 420 3.1  
 AVG BCA: M258 F249 P254

### GILLETTE WINDBROOK PB

HOCANM7816429 B&W \*A2A2\*CVF\*BYF\*BLF\*DPF\*C  
 EX-97-6YR-CAN EXTRA'10  
 CAN-GEV Apr\*19 99%Rel GLPI 2562/99%  
 KG M 205 F 34 %F 0.24 P 17 %P 0.09  
 CAN-GEV Apr\*19 99%Rel CONF 9

### CRACKHOLM AYSHYA PB

HOCANF106535717 B&W B:22 Mar 2011  
 VG-87-6YR-CAN  
 02-06 305 8689 363 4.2 293 3.4  
 BCA 199 223 211  
 03-08 305 6490 293 4.5 217 3.3  
 BCA 131 158 137  
 04-08 305 9750 392 4.0 324 3.3  
 BCA 183 200 194  
 06-04 305 10378 468 4.5 342 3.3  
 360 11296 508 4.5 377 3.3  
 BCA 205 248 212  
 5 LACT: 45471 1977 4.3 1547 3.4 KG  
 Avg BCA: M180(-65 ) F 207(-38 ) P 189(-67 )  
 Progeny Data: 0EX 0VG 1GP 1G 0F  
 2 DAUS ME AVG: 11539 445 3.9 357 3.1  
 AVG BCA: M218 F228 P216

# Crackholm Open House Tag Sale



## Savage-Leigh Leona EX-95 2E 3\*

Res. All-American 125,000 lbs. 2012  
Grand Champion Eastern Fall Nat'l 2012  
3<sup>e</sup> mère | 3<sup>rd</sup> Dam

59

### CRACKHOLM DOORMAN LEXI

HOCANF110165854 B&W B:30 Mar 2017  
CAN-PA Apr\*19 41%Rel PA LPI 2681/38%  
KG M-341/18% F 22/61% %F 0.32 PRO\$  
MR 105 P 6/39% %P 0.15 733  
CAN-PA Apr\*19 38%Rel CONF 10/98%  
MS 8 F&L 7 DS 9 RP 3

Vêlé | Fresh May 16, 2019  
Jr. 2-Yr-Old from the Leona family  
Last test 43,5 kg 4%F 2,9%P SCC 19

4th-7th Maternal Dam  
SAVAGE-LEIGH LICORICE-ET EX-92-4YR-USA 3\*  
SAVAGE-LEIGH BELLWOOD LINDA EX-92-2E-USA 1\*  
SAVAGE-LEIGH STAR LINDA ET VG-87-3YR-USA  
SAVAGE-LEIGH GLENVIEW LINDA EX-90-7YR-USA

**VAL-BISSON DOORMAN PB**  
HOCANM107281711 B&W \*A2A2\*CVF\*BYF\*BLF\*DPF  
EX-90-5YR-CAN ST\*16  
F&L:90 DS:92 RP:86  
CAN-GEV Apr\*19 99%Rel GLPI 3013/99%  
KG M-145/14% F 33/48% %F 0.35 PRO\$  
MR 107 P 29/44% %P 0.29 1242  
CAN-GEV Apr\*19 99%Rel CONF 13/99%  
MS 11 F&L 9 DS 13 RP 2  
Progeny Data: 9506 Daus: 89.00% GP+  
173EX 3679VG 4647GP 990G 17F  
9417 DAUS ME AVG: 12172 498 4.1 404 3.3  
AVG BCA: M230 F255 P244

**DE-SU 521 BOOKEM-ET PB**  
HOUSAM66636657 B&W \*A2A2\*CVF\*RDF\*BYF\*BLF\*  
EX-90-8YR-USA  
CAN-GEV Apr\*19 99%Rel GLPI 2825/98%  
KG M 1272 F 39 %F-0.08 P 57 %P 0.12  
CAN-GEV Apr\*19 99%Rel CONF 3  
**VAL-BISSON SHOTLE IMELDA PB**  
HOCANF106173432 B&W \*CVF\*BYF\*BLF\*DPF ET  
EX-91-6YR-CAN EX-94-7YR-USA 9\*(4/41)  
04-03 305 15535 578 3.7 549 3.5  
365 18373 703 3.8 660 3.6  
BCA 304 307 343  
3 LACT: 41750 1774 4.2 1557 3.7 KG

**ENSENADA TABOO PLANET-ET PB**  
HOUSAM60597003 B&W \*A2A2\*CVF\*RDF\*BYF\*BLF\*  
EX-92-14YR-USA EXTRA'12 GM'11  
**CLEAR-ECHO 822 RAMO 1199-ET PB**  
HOUSAF61765027 B&W \*BLF ET B:17 Oct 2004  
VG-86-2YR-USA DOM  
**PICSTON SHOTLE-ET PB**  
HOGBRM598172 B&W \*CVF\*BYF\*BLF\*MFF ET  
EX-96-7YR-GBR GM'10 EXTRA'09  
**VAL-BISSON GOLDWYN MAYA PB**  
HOCANF103857739 B&W \*CVF\*BLF ET  
VG-88-6YR-CAN 36\*(5/176)

**CRACKHOLM GOLDCHIP LINA PB**  
HOCANF107839850 B&W ET B:02 Jun 2012  
EX-92-3E-CAN  
MS:93 (FA:8 RAH:7 RAW:7) F&L:93 DS:91 RP:91  
CAN-EBV Apr\*19 66%Rel LPI 2380/53%  
KG M-537/11% F 11/45% %F 0.29 PRO\$  
MR 103 P-17/8% %P 0.01 297  
CAN-EBV Apr\*19 51%Rel CONF 8/93%  
MS 5 F&L 6 DS 5 RP 4  
01-11 290 7307 299 4.1 251 3.4  
BCA 196 215 211  
02-10 258 8220 316 3.8 269 3.3  
BCA 189 198 195  
03-09 305 10537 407 3.9 356 3.4  
BCA 217 229 233  
04-09 305 11312 485 4.3 351 3.1  
358 12571 545 4.3 402 3.2  
BCA 220 257 219  
4 LACT: 38823 1576 4.1 1396 3.3 KG  
Avg BCA: M206(-9) F225(-6) P215(-10 )  
Progeny Data: 0EX 2VG 0GP 0G 0F  
2 DAUS ME AVG: 10957 506 4.6 370 3.4  
AVG BCA: M207 F259 P224

**MR CHASSITY GOLD CHIP-ET PB**  
HOUSAM140145553 B&W \*A1A2\*CVF\*RDF\*BYF\*BLF  
EX-94-6YR-USA ST\*14  
CAN-GEV Apr\*19 99%Rel GLPI 2594/98%  
KG M-88 F-2 %F 0.01 P-26 %P-0.20  
CAN-GEV Apr\*19 99%Rel CONF 12  
**SAVAGE-LEIGH SHOTLE LIA-ET PB**  
HO840F3001512070 B&W ET B:02 Sep 2008  
EX-90-2E-CAN 5\*(2/24)  
02-04 305 9662 378 3.9 318 3.3  
BCA 230 244 239  
04-00 305 13161 541 4.1 414 3.1  
365 15066 631 4.2 479 3.2  
BCA 270 296 264  
05-02 305 13022 528 4.1 400 3.1  
BCA 241 264 237  
06-06 305 10646 460 4.3 331 3.1  
BCA 200 236 201  
6 LACT: 77623 3225 4.2 2477 3.2 KG  
Avg BCA: M228(-15) F 251(-2) P226(-22 )  
Progeny Data: 1EX 3VG 3GP 0G 0F  
7 DAUS ME AVG: 12333 502 4.1 399 3.2  
AVG BCA: M233 F257 P241

**BRAEDALE GOLDWYN PB**  
HOCANM10705608 B&W \*A1A2\*CVF\*BYF\*BLF  
GP-84-8YR-CAN GM'12 EXTRA'05  
**REGANCREST S CHASSITY-ET PB**  
HOUSAF62496899 B&W \*BYF\*BLF ET  
EX-92-4YR-USA GMD DOM 33\*(0/166 )  
**PICSTON SHOTLE-ET PB**  
HOGBRM598172 B&W \*CVF\*BYF\*BLF\*MFF ET  
EX-96-7YR-GBR GM'10 EXTRA'09  
**SAVAGE-LEIGH LEONA-ET PB**  
HOUSAF61604187 B&W ET B:18 Mar 2005  
EX-95-2E-USA 3\*(0/15)  
03-01 305 13240 516 3.9 435 3.3  
365 15295 606 4.0 509 3.3  
2 LACT: 31593 1280 4.1 1068 3.4 KG  
NOM. ALL-CANADIAN 5-YR 2010  
NOM. ALL-AMERICAN 5-YR 2010  
Progeny Data: 2EX 3VG 0GP 0G 0F  
5 DAUS ME AVG: 11539 478 4.1 374 3.2  
AVG BCA: M218 F245 P226

# Crackholm Open House Tag Sale



## Savage-Leigh Shottle Lin EX 1\*

7-00 365 16,230 kg 4.2% 3.1% (266-297-262)

1<sup>st</sup> Sr. 2-Yr-Old & Grand Champion Richmond 2011

3<sup>e</sup> mère | 3<sup>rd</sup> Dam



### CRACKHOLM EXPANDER LIBERTY

HOCANF110597795 B&W B:29 Jul 2017  
 CAN-PA Apr\*19 33%Rel PA LPI 2710/31%  
 KG M 375/55% F 10/44% %F-0.03 PRO\$  
 MR 103 P 8/43% %P-0.03 777  
 CAN-PA Apr\*19 34%Rel CONF 10/98%  
 MS 9 F&L 7 DS 7 RP 5

Vêlé | Fresh June 20, 2019

4th-7th Maternal Dam

SAVAGE-LEIGH LEONA-ET EX-95-2E-USA 3\*  
 SAVAGE-LEIGH LICORICE-ET EX-92-4YR-USA 3\*  
 SAVAGE-LEIGH BELLWOOD LINDA EX-92-2E-USA 1\*  
 SAVAGE-LEIGH STAR LINDA ET VG-87-3YR-USA

**STANTONS EXPANDER-ET PB**  
 HO840M3128769229 B&W \*A1A1\*CVF\*BYF\*BLF\*DPF  
 VG-85-2YR-CAN  
 F&L:84 DS:85 RP:89  
 CAN-GPA Apr\*19 90%Rel GPA LPI 3074/85%  
 KG M 946/63% F 23/36% %F-0.11 PRO\$  
 MR 104 P 27/42% %P-0.03 1367  
 CAN-GEV Apr\*19 87%Rel CONF 16/99%  
 MS 14 F&L 9 DS 10 RP 14  
 Progeny Data: 150 Daus: 88.00% GP+  
 OEX 30VG 102GP 18G 0F

**STANTONS HIGH OCTANE PB**  
 HOCANM11696704 B&W \*A1A2\*CVF\*BYF\*BLF\*DPF\*  
 EX-93-3YR-CAN ST\*17  
 CAN-GEV Apr\*19 99%Rel GLPI 2925/96%  
 KG M 1576 F 32 %F-0.23 P 33 %P-0.15  
 CAN-GEV Apr\*19 99%Rel CONF 11  
**STANTONS UNO ENYA PB**  
 HOCANF11537511 B&W ET B:01 Sep 2012  
 VG-86-2YR-CAN 14\*(3/70)  
 02-00 305 12663 492 3.9 412 3.3  
 365 14912 582 3.9 487 3.3  
 BCA 322 335 327  
 2 LACT: 39172 1542 3.9 1294 3.3 KG

**DE-SU BKM MCCUTCHEN 1174-ET PB**  
 HOUSAM69990138 B&W \*A1A2\*CVF\*BYF\*BLF\*DPF  
 EX-93-4YR-USA ST\*15  
**MS CHASSITY OBS CLAIRE-ET PB**  
 HOUSAF141008075 B&W ET B:18 Dec 2010  
 VG-87-2YR-CAN 21\*(0/106)  
**AMIGHETTI NUMERO UNO ET PB**  
 HOITAM17990915143 B&W \*A1A2\*CVF\*BYF\*BLF\*D  
 EX-90-3YR-HUN ST\*15  
**STANTONS SUPER ELDA PB**  
 HOCANF11084001 B&W ET B:25 Aug 2010  
 GP-83-2YR-CAN 13\*(0/65)

**CRACKHOLM PULSAR LINLEY PB**  
 HOCANF109219668 B&W B:23 Jul 2015  
 VG-85-2YR-CAN  
 MS:85 (FA:6 RAH:7 RAW:7) F&L:86 DS:87 RP:80  
 CAN-PA Apr\*19 41%Rel PA LPI 2350/40%  
 KG M-197/24% F-3/27% %F 0.04 PRO\$  
 MR 102 P-11/13% %P-0.03 201  
 CAN-EBV Apr\*19 50%Rel CONF 5/74%  
 MS 4 F&L 5 DS 5 RP -4  
 02-00 296 8565 330 3.9 260 3.0  
 BCA 227 234 213  
 03-00 233 8972 341 3.8 272 3.0  
 2 LACT: 17537 671 3.8 532 3.0 KG  
 Avg BCA: M227(-6) F234(-17) P 213(-29)

**STANTONS PULSAR PB**  
 HOCANM11696702 B&W \*A1A2\*CVF\*RDF\*BYF\*BLF\*  
 CAN-GEV Apr\*19 99%Rel GLPI 2802/96%  
 KG M-120 F 16 %F 0.19 P 7 %P 0.10  
 CAN-GEV Apr\*19 99%Rel CONF 8  
**CRACKHOLM LEONA PB**  
 HOCANF108128895 B&W B:16 Apr 2013  
 GP-83-4YR-CAN  
 02-03 305 7201 267 3.7 233 3.2  
 BCA 183 182 183  
 03-06 305 10242 376 3.7 305 3.0  
 360 11107 413 3.7 335 3.0  
 BCA 212 208 197  
 2 LACT: 19574 729 3.7 612 3.1 KG  
 Avg BCA: M198(-25) F 195(-36) P 190(-44)  
 Progeny Data: OEX 1VG OGP 0G 0F  
 1 DAUS ME AVG: 12015 457 3.8 352 2.9  
 AVG BCA: M227 F234 P213

**DE-SU BKM MCCUTCHEN 1174-ET PB**  
 HOUSAM69990138 B&W \*A1A2\*CVF\*BYF\*BLF\*DPF  
 EX-93-4YR-USA ST\*15  
**STANTONS SUPER ELDA PB**  
 HOCANF11084001 B&W ET B:25 Aug 2010  
 GP-83-2YR-CAN 13\*(0/65)  
**SAVAGE-LEIGH GOLD RUSH-ET PB**  
 HO840M3001511999 B&W \*CVF\*RDF\*BLF\*DPF ET  
**SAVAGE-LEIGH SHOTTLE LIN-ET PB**  
 HO840F3001512067 B&W ET B:02 Sep 2008  
 EX-90-7YR-CAN 1\*(2/4)  
 07-00 305 13970 582 4.2 435 3.1  
 365 16230 680 4.2 509 3.1  
 BCA 266 297 262  
 4 LACT: 65463 2704 4.1 2241 3.4 KG  
 Avg BCA: M247(17) F264(36) P250(16)  
 GRAND RICHMOND 2011  
 2ND MATURE COW RICHMOND 2015  
 2ND 4-YR RICHMOND 2013  
 1ST SR.2-YR RICHMOND 2011  
 Progeny Data: OEX 2VG 2GP 0G 0F  
 4 DAUS ME AVG: 12439 513 4.1 387 3.1  
 AVG BCA: M235 F263 P234



# Crackholm Open House Tag Sale



## Idee Shottle Lalia EX-94 2E 4\*

H.M. All-Canadian Milking Yearling 2009  
Res. Tout-Québec Milking Yearling 2009  
2<sup>e</sup> mère | 2<sup>nd</sup> Dam



### CRACKHOLM DOORMAN LIME

HOCANF109219632 B&W B:24 Mar 2015  
VG-87-3YR-CAN  
MS:86 (FA:7 RAH:8 RAW:6) F&L:90 DS:88 RP:86  
CAN-EBV Apr\*19 60%Rel LPI 2678/49%  
KG M 733/74% F 3/34% %F-0.23 PRO\$  
MR 103 P 32/84% %P 0.06 807  
CAN-EBV Apr\*19 43%Rel CONF 10/98%  
MS 5 F&L 10 DS 9 RP 2

01-10	305	9538	354	3.7	301	3.2
	360	10954	414	3.8	354	3.2
	BCA	250	251		247	
03-00	305	10979	391	3.6	361	3.3
	BCA	247	238		254	
2	LACT:	23511	872	3.7	773	3.3
	Avg BCA:	M249(20)	F245(-1)		P251(14)	

Due Sept. 05, 2019 to 200HO10969 Rummy  
Average last year: SCC 139

4th-12th Maternal Dam  
IDEE LEDUC LYDIE EX-91-6YR-CAN 6\*  
RAVENSWELL LYDIA EX-92-3YR-USA 19\*  
SPRING FARM MISS LYNN ET VG-85-3YR-CAN 2\*  
SPRING FARM MISS CONNIE VG-88-3YR-CAN 2\*  
SPRING FARM MISS CITATION VG-87-4YR-CAN 3\*  
SPRING FARM MISS PATHFINDER EX-CAN 8\*  
SPRING FARM FOND PATHFINDER VG-CAN 5\*  
EVEERMOT PATHFINDER ORMSBY VG-CAN 3\*  
EVEERMOT PABST ORMSBY VG-CAN 3\*

### VAL-BISSON DOORMAN PB

HOCANM107281711 B&W \*A2A2\*CVF\*BYF\*BLF\*DPF  
EX-90-5YR-CAN ST\*16  
F&L:90 DS:92 RP:86  
CAN-GEV Apr\*19 99%Rel GLPI 3013/99%  
KG M-145/14% F 33/48% %F 0.35 PRO\$  
MR 107 P 29/44% %P 0.29 1242  
CAN-GEV Apr\*19 99%Rel CONF 13/99%  
MS 11 F&L 9 DS 13 RP 2  
Progeny Data: 9506 Daus: 89.00% GP+  
173EX 3679VG 4647GP 990 G 17F  
9417 DAUS ME AVG: 12172 498 4.1 404 3.3  
AVG BCA: M230 F255 P244

### DE-SU 521 BOOKEM-ET PB

HOUSAM66636657 B&W \*A2A2\*CVF\*RDF\*BYF\*BLF\*  
EX-90-8YR-USA  
CAN-GEV Apr\*19 99%Rel GLPI 2825/98%  
KG M 1272 F 39 %F-0.08 P 57 %P 0.12  
CAN-GEV Apr\*19 99%Rel CONF 3

### VAL-BISSON SHOTTLE IMELDA PB

HOCANF106173432 B&W \*CVF\*BYF\*BLF\*DPF ET  
EX-91-6YR-CAN EX-94-7YR-USA 9\*(4/41)  
04-03 305 15535 578 3.7 549 3.5  
365 18373 703 3.8 660 3.6  
BCA 304 307 343  
3 LACT: 41750 1774 4.2 1557 3.7 KG

### ENSENADA TABOO PLANET-ET PB

HOUSAM60597003 B&W \*A2A2\*CVF\*RDF\*BYF\*BLF\*  
EX-92-14YR-USA EXTRA\*12 GM\*11  
CLEAR-ECHO 822 RAMO 1199-ET PB  
HOUSAF61765027 B&W \*BLF ET B:17 Oct 2004  
VG-86-2YR-USA DOM

### PICSTON SHOTTLE-ET PB

HOGBRM598172 B&W \*CVF\*BYF\*BLF\*MFF ET  
EX-96-7YR-GBR GM\*10 EXTRA\*09

### VAL-BISSON GOLDWYN MAYA PB

HOCANF103857739 B&W \*CVF\*BLF ET  
VG-88-6YR-CAN 36\*(5/176)

### BRAEDALE GOLDWYN PB

HOCANM10705608 B&W \*A1A2\*CVF\*BYF\*BLF  
GP-84-8YR-CAN GM\*12 EXTRA\*05

### CRACKHOLM EMORY FASHION PB

HOCANF100385034 B&W B:01 Sep 2002  
EX-92-7YR-CAN 19\*(7/88)

### PICSTON SHOTTLE-ET PB

HOGBRM598172 B&W \*CVF\*BYF\*BLF\*MFF ET  
EX-96-7YR-GBR GM\*10 EXTRA\*09

### IDEE DURHAM LALIKA PB

HOCANF8811499 B&W \*CVC ET B:02 Mar 2004  
VG-88-4YR-CAN 3\*(4/11)

05-01 305 11980 513 4.3 413 3.4

365 13449 592 4.4 476 3.5

BCA 235 273 258

3 LACT: 40573 1833 4.5 1508 3.7 KG

Avg BCA: M229(27) F264(45) P254(44)

HM. ALL-ATLANTIC JR.1-YR 2005

2ND JR.2-YR ATLANTIC SUMMER 2006

2ND JR.1-YR ATLANTIC CHAMP. 2005

Progeny Data: 1EX 4VG 1GP 1G 0F

6 DAUS ME AVG: 12015 519 4.3 385 3.2

AVG BCA: M227 F266 P233

### MILKSOURCE FEVER LEMON PB

HOUSAF72230112 B&W B:12 Dec 2012  
CAN-PA Apr\*19 42%Rel PA LPI 2387/39%  
KG M 131/41% F 13/48% %F 0.09 PRO\$  
MR 101 P 9/45% %P 0.05 543  
CAN-PA Apr\*19 40%Rel CONF 5/74%  
MS 1 F&L 6 DS 3 RP 0  
02-03 305 9926 354 3.6 353 3.6  
314 10081 361 3.6 359 3.6  
BCA 245 236 274  
1 LACT: 10081 361 3.6 359 3.6 KG  
Avg BCA: M245(13) F236(-4) P274(34)  
3RD INT. CALF RICHMOND 2013  
Progeny Data: 0EX 1VG 0GP 0G 0F  
1 DAUS ME AVG: 13127 476 3.6 414 3.2  
AVG BCA: M248 F244 P250

### CRACKHOLM FEVER PB

HOCANM103631566 B&W \*A1A1\*CVF\*BYF\*BLF\*DPF  
EX-95-11YR-CAN ST\*10  
CAN-GEV Apr\*19 99%Rel GLPI 2693/99%  
KG M 4 F 19 %F 0.18 P 0 %P 0.00  
CAN-GEV Apr\*19 99%Rel CONF 7

### IDEE SHOTTLE LALIA PB

HOCANF8933339 B&W B:04 Sep 2007  
VG-87-2YR-CAN EX-94-2E-USA 4\*(0/20)  
02-00 305 11136 401 3.6 368 3.3  
365 12842 461 3.6 430 3.3  
BCA 284 273 292  
03-09 48 3390 106 3.1 97 2.9  
05-03 305 19069 875 4.6 611 3.2  
3 LACT: 40519 1657 4.1 1334 3.3 KG  
Avg BCA: M284(26) F273(19) P292(28)  
HM. ALL-CANADIAN MILKING 1-YR 2009  
RES. ALL-QUEBEC MILKING 1-YR 2009  
3RD MILKING 1-YR ROYAL 2009  
3RD SR.2-YR QUEBEC SPRING 2010  
Progeny Data: 1EX 4VG 0GP 1G 0F  
6 DAUS ME AVG: 12280 494 4.0 415 3.4  
AVG BCA: M232 F253 P251

# Crackholm Open House Tag Sale



## Savage-Leigh Leona EX-95 2E 3\*

Res. All-American 125,000 lbs. 2012  
Grand Champion Eastern Fall Nat'l 2012  
3<sup>e</sup> mère | 3<sup>rd</sup> Dam

62

### CRACKHOLM MILLWRIGHT LUCIA

HOCANF108128988 B&W B:09 May 2014  
VG-88-4YR-CAN  
MS:89 (FA:8 RAH:8 RAW:5) F&L:87 DS:89 RP:87  
CAN-PA Apr\*19 40%Rel PA LPI 2410/39%  
KG M 7/2% F 23/62% %F 0.58 PRO\$  
MR 103 P-20/6% %P 0.12 369  
CAN-EBV Apr\*19 46%Rel CONF 7/88%  
MS 6 F&L 6 DS 3 RP -1  
Progeny Data: 0EX 1VG 0GP 0G 0F

02-00	305	6954	317	4.6	252	3.6
	BCA	184	225		208	
03-01	252	8110	378	4.7	281	3.5
	BCA	186	234		199	
04-00	305	10076	503	5.0	352	3.5
	343	10855	551	5.1	384	3.5
	BCA	210	284		232	
3	LACT:	26476	1276	4.8	940	3.6
		Avg BCA: M193(-35)	F 248(6)		P213(-27)	

4th-7th Maternal Dam  
SAVAGE-LEIGH LICORICE-ET EX-92-4YR-USA 3\*  
SAVAGE-LEIGH BELLWOOD LINDA EX-92-2E-USA 1\*  
SAVAGE-LEIGH STAR LINDA ET VG-87-3YR-USA  
SAVAGE-LEIGH GLENVIEW LINDA EX-90-7YR-USA

Due Oct. 08, 2019 (beef) Potential 6<sup>th</sup> gen EX  
Last test 18 kg 5,68%F 3,92%P SCC 356

**DENMIRE MILLWRIGHT-ET PB**  
HOGBRM656319 B&W \*A1A2\*CVF\*BYF\*BLF ET  
CAN-GEV Apr\*19 95%Rel GLPI 2296/92%  
KG M-1457/0% F 36/52% %F 0.88 PRO\$  
MR 102 P-24/1% %P 0.23 368  
CAN-GEV Apr\*19 92%Rel CONF 3/68%  
MS 4 F&L 5 DS -1 RP -8  
Progeny Data: 174 Daus: 64.00% GP+  
1EX 16VG 95GP 61G 1F  
184 DAUS ME AVG: 10928 474 4.3 362 3.3  
AVG BCA: M206 F243 P219

**GILLETTE WINDBROOK PB**  
HOCANM7816429 B&W \*A2A2\*CVF\*BYF\*BLF\*DPF\*C  
EX-97-6YR-CAN EXTRA'10  
CAN-GEV Apr\*19 99%Rel GLPI 2562/99%  
KG M 205 F 34 %F 0.24 P 17 %P 0.09  
CAN-GEV Apr\*19 99%Rel CONF 9  
**DENMIRE GOLDWYN MARIE 102 PB**  
HOGBRF11572610 B&W B:24 Sep 2008  
VG-87-2YR-GBR  
02-03 305 12452 607 4.9 422 3.4  
305 12452 607 4.9 422 3.4  
1 LACT: 12452 607 4.9 422 3.4 KG

**GILLETTE BRILEA F B PB**  
HOCANM8209524 B&W \*A2A2\*CVF\*BYF\*BLF ET  
EX-94-8YR-CAN EXTRA'05  
**GILLETTE BLITZ 2ND WIND PB**  
HOCANF7352248 B&W ET B:03 Jul 2002  
VG-88-3YR-CAN 73\*(5/361)  
**BRAEDALE GOLDWYN PB**  
HOCANM10705608 B&W \*A1A2\*CVF\*BYF\*BLF  
GP-84-8YR-CAN GM'12 EXTRA'05  
**DENMIRE SHOTTLE MARIE 57 PB**  
HOGBRF11141653 B&W ET B:10 May 2006  
VG-87-2YR-GBR

**CRACKHOLM GOLDCHIP LINA PB**  
HOCANF107839850 B&W ET B:02 Jun 2012  
EX-92-3E-CAN  
MS:93 (FA:8 RAH:7 RAW:7) F&L:93 DS:91 RP:91  
CAN-EBV Apr\*19 66%Rel LPI 2380/53%  
KG M-537/11% F 11/45% %F 0.29 PRO\$  
MR 103 P-17/8% %P 0.01 297  
CAN-EBV Apr\*19 51%Rel CONF 8/93%  
MS 5 F&L 6 DS 5 RP 4  
01-11 290 7307 299 4.1 251 3.4  
BCA 196 215 211  
02-10 258 8220 316 3.8 269 3.3  
BCA 189 198 195  
03-09 305 10537 407 3.9 356 3.4  
BCA 217 229 233  
04-09 305 11312 485 4.3 351 3.1  
358 12571 545 4.3 402 3.2  
BCA 220 257 219  
4 LACT: 38823 1576 4.1 1396 3.3 KG  
Avg BCA: M206(-9) F225(6) P215(-10)  
Progeny Data: 0EX 2VG 0GP 0G 0F  
2 DAUS ME AVG: 10957 506 4.6 370 3.4  
AVG BCA: M207 F259 P224

**MR CHASSITY GOLD CHIP-ET PB**  
HOUSAM140145553 B&W \*A1A2\*CVF\*RDF\*BYF\*BLF  
EX-94-6YR-USA ST'14  
CAN-GEV Apr\*19 99%Rel GLPI 2594/98%  
KG M-88 F-2 %F 0.01 P-26 %P-0.20  
CAN-GEV Apr\*19 99%Rel CONF 12  
**SAVAGE-LEIGH SHOTTLE LIA-ET PB**  
HO840F3001512070 B&W ET B:02 Sep 2008  
EX-90-2E-CAN 5\*(2/24)  
02-04 305 9662 378 3.9 318 3.3  
BCA 230 244 239  
04-00 305 13161 541 4.1 414 3.1  
365 15066 631 4.2 479 3.2  
BCA 270 296 264  
05-02 305 13022 528 4.1 400 3.1  
BCA 241 264 237  
06-06 305 10646 460 4.3 331 3.1  
BCA 200 236 201  
6 LACT: 77623 3225 4.2 2477 3.2 KG  
Avg BCA: M228(-15) F 251(-2) P226(-22)  
Progeny Data: 1EX 3VG 0GP 0G 0F  
7 DAUS ME AVG: 12333 502 4.1 399 3.2  
AVG BCA: M233 F257 P241

**BRAEDALE GOLDWYN PB**  
HOCANM10705608 B&W \*A1A2\*CVF\*BYF\*BLF  
GP-84-8YR-CAN GM'12 EXTRA'05  
**REGANCREST S CHASSITY-ET PB**  
HOUSAF62496899 B&W \*BYF\*BLF ET  
EX-92-4YR-USA GMD DOM 33\*(0/166)  
**PICSTON SHOTTLE-ET PB**  
HOGBRM598172 B&W \*CVF\*BYF\*BLF\*MFF ET  
EX-96-7YR-GBR GM'10 EXTRA'09  
**SAVAGE-LEIGH LEONA-ET PB**  
HOUSAF61604187 B&W ET B:18 Mar 2005  
EX-95-2E-USA 3\*(0/15)  
03-01 305 13240 516 3.9 435 3.3  
365 15295 606 4.0 509 3.3  
2 LACT: 31593 1280 4.1 1068 3.4 KG  
NOM. ALL-CANADIAN 5-YR 2010  
NOM. ALL-AMERICAN 5-YR 2010  
Progeny Data: 2EX 3VG 0GP 0G 0F  
5 DAUS ME AVG: 11539 478 4.1 374 3.2  
AVG BCA: M218 F245 P226

# Crackholm Open House Tag Sale



## Favreautiere Goldwyn *Katula* EX-93 2E

H.M. All-West 2012 Nom. All-West 2011  
H.M. Grand Champion BC Fall Harvest 2012  
4<sup>e</sup> mère | 4<sup>th</sup> Dam



### CRACKHOLM WICKHAM KATULA

HOCANF109219692 B&W B:27 Sep 2015  
VG-87-3YR-CAN  
MS:86 (FA:8 RAH:7 RAW:6) F&L:87 DS:88 RP:86  
CAN-EBV Apr\*19 57%Rel LPI 2740/48%  
KG M 12/34% F 61/95% %F 0.53 PRO\$  
MR 102 P 9/45% %P 0.08 1031  
CAN-EBV Apr\*19 51%Rel CONF 7/88%  
MS 3 F&L 8 DS 8 RP 3

01-10	275	7550	344	4.6	260	3.4
	BCA	201	244		215	
02-10	P266	10748	501	4.7	370	3.4
	PBCA	251	311		266	
2	LACT:	17142	784	4.6	582	3.4
	Avg BCA:	M226 F278	P241			

4th-9th Maternal Dam  
FAVREAUTIERE GOLDWYN KATULA EX-932E-CAN  
FAVREAUTIERE TITAN KADO VG-86-3YR-CAN 3\*  
FAVREAUTIERE MILAN KOTINE VG-85-3YR-CAN 2\*  
FAVREAUTIERE KOPINE VG-87-6YR-CAN 2\*  
FAVREAUTIERE KADINE VG-85-5YR-CAN  
FAVREAUTIERE KADEL VG-86-3YR-CAN

### Saillie I Bred Mar. 05, 2019 (beef)

Due Dec. 12, 2019 to Beef • Last test 28,1 kg 4,71%F 3,84%P SCC 52

### SILVERRIDGE V WICKHAM PB

HOCANM11703311 B&W \*A1A2\*CVF\*RDF\*BYF\*BLF\*  
EX-93-3YR-CAN ST\*17  
F&L:95 DS:93 RP:93  
CAN-GEBV Apr\*19 99%Rel GLPI 3077/97%  
KG M 1559/86% F 72/90% %F 0.11 PRO\$  
MR 103 P 47/74% %P-0.04 1792  
CAN-GEBV Apr\*19 99%Rel CONF 10/97%  
MS 6 F&L 9 DS 9 RP 5  
Progeny Data: 3683 Daus: 78.00% GP+  
4EX 625VG 2273GP 766 G 15F  
3694 DAUS ME AVG: 12964 515 4.0 409 3.2  
AVG BCA: M245 F264 P247

### MOUNTFIELD SSI DCY MOGUL-ET PB

HO840M3006972816 B&W \*A1A2\*CVF\*RDF\*BYF\*BL  
EX-93-7YR-USA EXTRA\*15  
CAN-GEBV Apr\*19 99%Rel GLPI 3009/99%  
KG M 1066 F 84 %F 0.38 P 44 %P 0.07  
CAN-GEBV Apr\*19 99%Rel CONF 9

### VELTHUIS S G SNOW EVENING PB

HOCANF11294760 B&W ETM B:24 Jul 2011  
VG-87-2YR-CAN 7\*(3/33)  
02-02 305 13230 546 4.1 412 3.1  
365 15781 639 4.0 492 3.1  
BCA 328 362 319  
1 LACT: 29004 1179 4.1 955 3.3 KG

### COYNE-FARMS DORCY-ET PB

HOUSAM139005002 B&W \*A1A2\*BYC\*CVF\*BLF ET  
VG-87-4YR-USA ST\*15

### MOUNTFIELD MARSH MAXINE-ET PB

HOUSAF62784081 B&W ET B:23 Apr 2006  
VG-88-2YR-USA DOM

### FLEVO GENETICS SNOWMAN PB

HONLDM388965513 B&W \*CVF\*BLF

### CALBRETT PLANET EVE PB

HOCANF9941775 B&W ET B:23 Aug 2009  
VG-87-7YR-CAN 14\*(0/70)

### CRACKHOLM FEVER AUTUM PB

HOCANF108128937 B&W B:23 Sep 2013  
VG-87-3YR-CAN  
MS:90 (FA:8 RAH:9 RAW:8) F&L:86 DS:85 RP:86  
CAN-EBV Apr\*19 61%Rel LPI 2489/50%  
KG M-869/4% F 38/80% %F 0.64 PRO\$  
MR 100 P-13/11% %P 0.14 489  
CAN-EBV Apr\*19 47%Rel CONF 7/88%  
MS 4 F&L 7 DS 6 RP 6  
02-00 268 6950 305 4.4 247 3.6  
BCA 177 207 196  
02-11 305 9544 441 4.6 339 3.6  
365 10942 513 4.7 397 3.6  
BCA 221 272 242  
04-01 30 1212 52 4.3 36 3.0  
3 LACT: 19430 888 4.6 695 3.6 KG  
Avg BCA: M199(-24 ) F 240(9) P219(-16 )  
Progeny Data: 0EX 1VG 0GP 0G 0F  
1 DAUS ME AVG: 11962 541 4.5 397 3.3  
AVG BCA: M226 F277 P240

### CRACKHOLM FEVER PB

HOCANM103631566 B&W \*A1A1\*CVF\*BYF\*BLF\*DPF  
EX-95-11YR-CAN ST\*10  
CAN-GEBV Apr\*19 99%Rel GLPI 2693/99%  
KG M 4 F 19 %F 0.18 P 0 %P 0.00  
CAN-GEBV Apr\*19 99%Rel CONF 7

### CRACKHOLM CECILIA PB

HOCANF107127943 B&W B:05 Sep 2011  
VG-86-2YR-CAN  
02-00 271 7202 328 4.6 228 3.2  
BCA 183 223 181  
03-00 305 9993 425 4.3 326 3.3  
342 11064 475 4.3 365 3.3  
BCA 223 253 225  
2 LACT: 18266 803 4.4 593 3.2 KG  
Avg BCA: M203(-32 ) F 238(-8) P203(-30 )  
Progeny Data: 0EX 1VG 0GP 0G 0F  
1 DAUS ME AVG: 10533 467 4.4 362 3.4  
AVG BCA: M199 F239 P219

### BRAEDALE GOLDWYN PB

HOCANM10705608 B&W \*A1A2\*CVF\*BYF\*BLF  
GP-84-8YR-CAN GM\*12 EXTRA\*05

### CRACKHOLM EMORY FASHION PB

HOCANF100385034 B&W B:01 Sep 2002  
EX-92-7YR-CAN 19\*(7/88)

### PINE-TREE SID-ET PB

HOUSAM62175895 B&W \*A1A2\*CVF\*BYF\*BLF\*DPF  
VG-86-2YR-CAN ST\*10

### CRACKHOLM JASPER KIWI PB

HOCANF104505306 B&W B:01 Sep 2008  
VG-85-3YR-CAN  
03-00 302 9305 404 4.3 340 3.7  
BCA 208 240 234  
2 LACT: 17545 740 4.2 621 3.5 KG  
Avg BCA: M202 F226(0) P221  
Progeny Data: 0EX 1VG 0GP 0G 0F  
1 DAUS ME AVG: 10745 465 4.3 336 3.1  
AVG BCA: M203 F238 P203



# Crackholm Open House Tag Sale

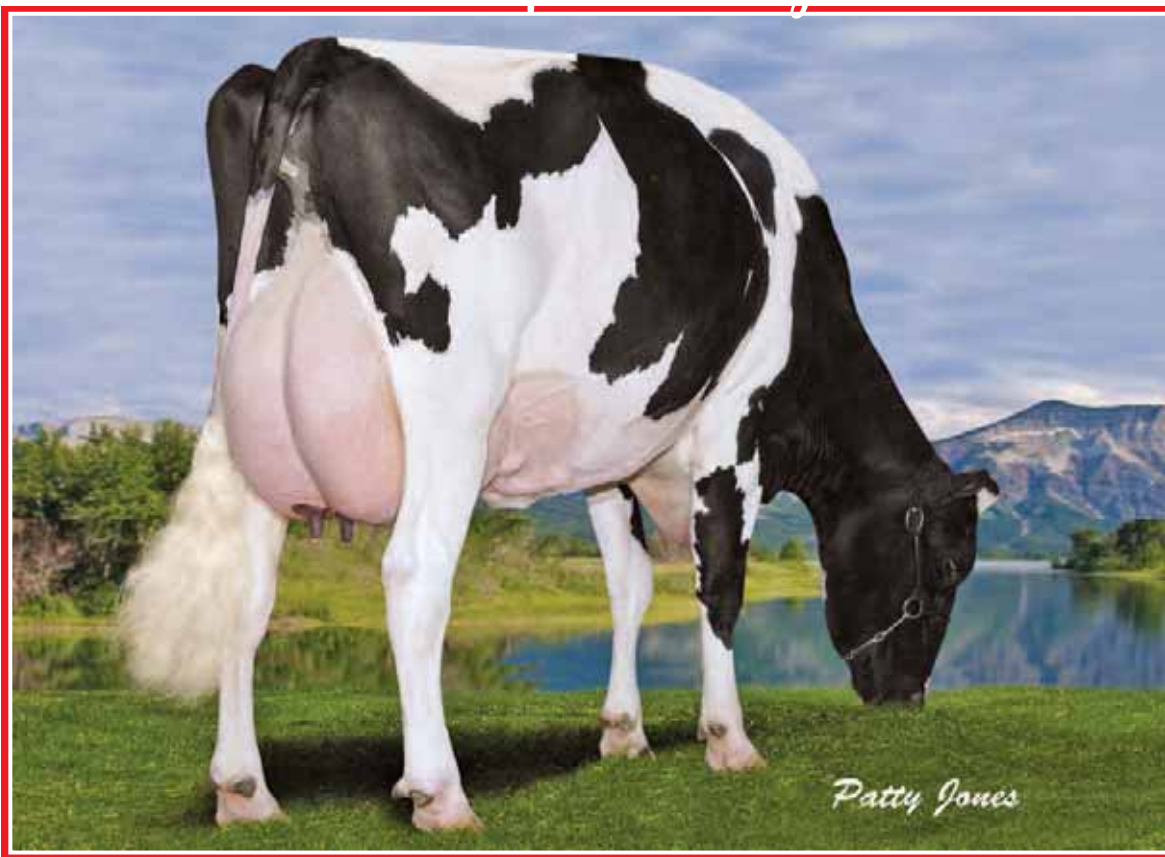

Patty Jones

## Gen-I-beq Goldwyn Secret VG-87 2Yr 16\*

5-05 365 13 868 kg 4,5% 3,4% (255-279-240)

International Red Carrier Cow of the Year 2011

3<sup>e</sup> mère | 3<sup>rd</sup> Dam



### CRACKHOLM NUMERO UNO SPY

HOCANF108129010 B&W B:23 Sep 2014  
EX-90-4YR-CAN  
MS:92 (FA:7 RAH:7 RAW:8) F&L:87 DS:91 RP:90  
CAN-EBV Apr\*19 56%Rel LPI 2624/50%  
KG M-171/25% F 54/92% %F 0.55 PRO\$  
MR 100 P 17/61% %P 0.19 944  
CAN-EBV Apr\*19 49%Rel CONF 2/44%  
MS 1 F&L 5 DS 0 RP 2

01-11	305	9090	395	4.4	320	3.5
	BCA	235	272		258	
02-11	305	10777	503	4.7	392	3.6
	309	10877	509	4.7	396	3.6
	BCA	242	301		274	
03-11	P226	10818	521	4.8	391	3.6
	PBCA	223	286		249	
3	LACT:	28802	1325	4.6	1025	3.6
	Avg BCA:	M233	F286	P260		

4th-12th Maternal Dam  
GEN-I-BEQ DURHAM SHERRY VG-87-5YR-CAN 8\*  
GLEN DRUMMOND SPLENDOR VG-86-2YR-CAN 39\*  
GLEN DRUMMOND AERO FLOWER VG-88-3YR-CAN 18\*  
GLEN DRUMMOND SHOWER ET EX-CAN 14  
GLEN DRUMMOND S C JO BETH EX-2E-CAN 7\*  
GLEN DRUMMOND MATT BETH VG-85-3YR-CAN 4\*  
GLEN DRUMMOND MARQUIS BETH VG-CAN  
FERGLYNN RAG APPLE BERTHA VG 3\*  
VVA-DANMAR ELEVATION ALSIE EX-90-USA

Vêlé | Fresh Sept. 19, 2018

Due Aug. 22, 2019 to 200H010989 Rummy

Average last year: SCC 33

### AMIGHETTI NUMERO UNO ET PB

HOITAM17990915143 B&W \*A1A2\*CVF\*BYF\*BLF\*DF  
EX-90-3YR-HUN ST\*15  
CAN-GEV Apr\*19 99%Rel GLPI 2993/99%  
KG M-439/7% F 55/76% %F 0.66 PRO\$  
MR 102 P 5/14% %P 0.17 1372  
CAN-GEV Apr\*19 99%Rel CONF 7/89%  
MS 7 F&L 6 DS 1 RP 4  
Progeny Data: 7162 Daus: 79.00% GP+  
161EX 1431VG 4114GP 1435G 21F  
7069 DAUS ME AVG: 11824 498 4.2 384 3.2  
AVG BCA: M223 F255 P232

**LONG-LANGS OMAN OMAN-ET PB**  
HOUSAM135746776 B&W \*CVF\*BYF\*BLF ET  
VG-85-4YR-USA EXTRA\*12 GM\*10  
CAN-GEV Apr\*19 99%Rel GLPI 2602/99%  
KG M 729 F 47 %F 0.17 P 60 %P 0.31  
CAN-GEV Apr\*19 99%Rel CONF -1

**AMIGHETTI SHOTTLE AVE PB**  
HOITAF17990346074 B&W ET B:01 Mar 2006  
VG-89-ITA  
02-00 305 12894 531 4.1 452 3.5  
338 14008 579 4.1 494 3.5  
2 LACT: 28056 1100 3.9 936 3.3 KG

**O-BEE MANFRED JUSTICE-ET PB**  
HOUSAM122358313 B&W \*A1A2\*CVF\*RDF\*BLF\*DPF  
EX-94-7YR-USA SP\*07 GM  
**WINNING-WAY MARCI-ET PB**  
HOUSAF130677626 B&W \*CVC ET B:24 Sep 2000  
VG-89-7YR-USA

**PICSTON SHOTTLE-ET PB**  
HOGBRM598172 B&W \*CVF\*BYF\*BLF\*MFF ET  
EX-96-7YR-GBR GM\*10 EXTRA\*09  
**AMIGHETTI IRON ALUNDRA PB**  
HOITAF17990048241 B&W ET B:07 Jan 2004  
VG-89-4YR-ITA

**CRACKHOLM LARSON SECRET PB**  
HOCANF107839866 B&W \*RDC B:05 Sep 2012  
CAN-PA Apr\*19 46%Rel PA LPI 1992/45%  
KG M 133/41% F 5/37% %F 0.01 PRO\$  
MR 97 P 9/45% %P 0.04 -105  
CAN-PA Apr\*19 46%Rel CONF 0/24%  
MS -2 F&L 3 DS 1 RP 1  
Progeny Data: 1EX 0VG 0GP 0G 0F  
1 DAUS ME AVG: 12333 558 4.5 430 3.5  
AVG BCA: M233 F286 P260

**WILLSBRO LARSON-ET PB**  
HOGBRM642862 B&W \*A1A2\*RDC\*CVF\*BYF\*BLF ET  
CAN-GEV Apr\*19 99%Rel GLPI 1984/97%  
KG M 1216 F 26 %F-0.18 P 43 %P 0.02  
CAN-GEV Apr\*19 98%Rel CONF 1

**CRACKHOLM PICOLO SANDY PB**  
HOCANF106535649 R&W ET B:14 Jul 2010  
VG-87-3YR-CAN

**DUDOC MR BURNS PB**  
HOCANM100745543 B&W \*A1A2\*RDC\*CVF\*BYF\*BLF  
VG-85-5YR-CAN EXTRA\*09  
**ACECROFT GOLDWYN LILA Z ET PB**  
HOGBRF11244311 B&W ET B:05 Nov 2006  
VG-87-2YR-GBR

**LA PRESENTATION PICOLO RED PB**  
HOCANM102327659 R&W \*A1A2\*CVF\*BYF\*BLF ET  
VG-85-5YR-CAN ST\*10  
**GEN-I-BEQ GOLDWYN SECRET PB**  
HOCANF103506629 B&W \*RDC ET B:26 Jul 2005  
VG-87-2YR-CAN 16\*(0/80)  
02-00 305 10061 485 4.8 354 3.5  
365 11609 561 4.8 416 3.6  
BCA 264 339 288  
2 LACT: 36138 1808 5.0 1376 3.8 KG  
Avg BCA: M245(22) F309(79) P264(39)  
Progeny Data: 5EX 22VG 8GP 2G 0F  
32 DAUS ME AVG: 11856 455 3.8 382 3.2  
AVG BCA: M224 F233 P231

# Crackholm Open House Tag Sale

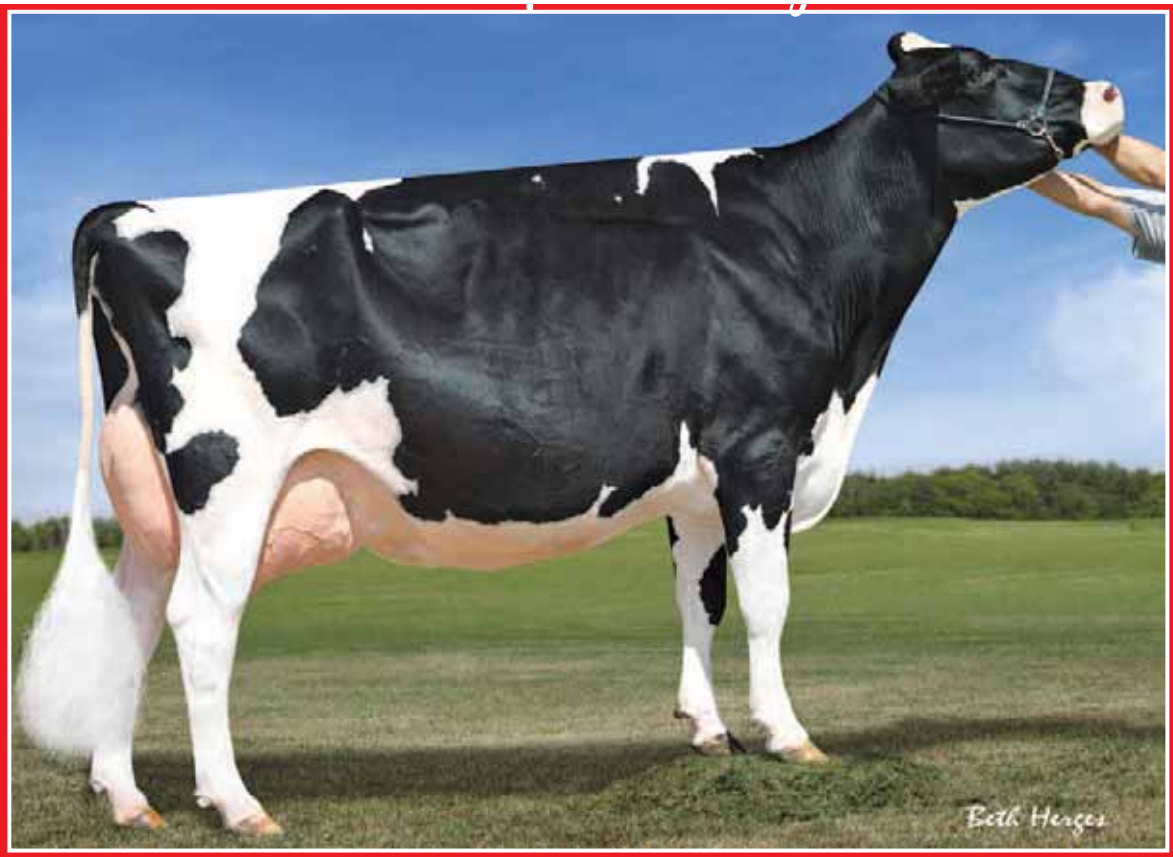

## Luck-E Damion Tassel EX-94 2E

3-10 12,973 kg 4.7% 608 3.4% 441

Backed by 4 EX dams

Mère | Dam

67

### OAKFIELD BYWAY TATER-ET

HO840F3134444638 B&W ET B:01 Jun 2016  
GP-82-2YR-USA  
CAN-PA Apr\*19 PA LPI 2267  
KG M 195 F-28 %F-0.34  
MR 101 P 1 %P-0.05  
CAN-PA Apr\*19 CONF 8  
MS 8 F&L 6 DS 5 RP 0

01-11 279 9598 378 3.9 328 3.4  
1 LACT: 9598 378 3.9 328 3.4 KG

4th-5th Maternal Dam  
LEEPAUL ASTRE TASSEL VG-86-3YR-CAN  
LEEPAUL A J TICKLE EX3E-CAN 6\*

Vêlé | Fresh May 18, 2019

Showtime Jr. 3-Yr-Old for 2019 • Last test 49,6 kg 4,7%F 3,2%P SCC 17

### OH-RIVER-SYC BYWAY-ET PB

HOUSAM71310557 B&W \*A2A2\*CVF\*RDF\*BYF\*BLF\*  
VG-85-1YR-CAN ST\*17  
F&L:85 DS:85 RP:88  
CAN-GEBV Apr\*19 97%Rel GLPI 2507/93%  
KG M 598/45% F-19/5% %F-0.36 PRO\$  
MR 106 P 2/11% %P-0.15 286  
CAN-GEBV Apr\*19 95%Rel CONF 11/98%  
MS 12 F&L 7 DS 6 RP -1  
Progeny Data: 472 Daus: 86.00% GP+  
3EX 130VG 277GP 61G 1F  
470 DAUS ME AVG: 11929 446 3.7 371 3.1  
AVG BCA: M225 F228 P224

### SULLY HART MERIDIAN-ET PB

HOUSAM69951907 B&W \*A2A2\*CVF\*RDF\*BYF\*BLF\*  
CAN-GEBV Apr\*19 99%Rel GLPI 2656/98%  
KG M 2178 F 26 %F-0.46 P 47 %P-0.20  
CAN-GEBV Apr\*19 99%Rel CONF 5

### SANDY-VALLEY ATWD BARBIE-ET PB

HOUSAF69250651 B&W ET B:04 May 2010  
EX-91-5YR-USA  
02-04 305 12351 435 3.5 405 3.3  
365 14570 507 3.5 486 3.3  
2 LACT: 30496 1112 3.6 1004 3.3 KG

### RONELEE TOYSTORY DOMAIN-ET PB

HOUSAM137974489 B&W \*A2A2\*CVF\*BYF\*BLF\*DPF  
EX-90-3YR-USA

### SULLY PLANET MANITOBA-ET PB

HOUSAF139853931 B&W ET B:16 Feb 2009  
VG-85-6YR-CAN DOM 17\*(0/87)

### MAPLE-DOWNS-I G W ATWOOD PB

HOCANM8956379 B&W \*A1A2\*CVF\*RDF\*BYF\*BLF\*D  
EX-90-4YR-USA ST\*12

### REGANCREST BRYNNA-ET PB

HOUSAF62496851 B&W ET B:11 Nov 2005  
EX-91-5YR-USA GMD 3\*(6/10)

### LUCK-E DAMION TASSEL PB

HOUSAF62637135 B&W B:18 Jun 2006  
EX-94-2E-USA  
MACE Apr\*19 68%Rel MLPI 2027/55%  
KG M-208/23% F-37/3% %F-0.28 PRO\$  
MR 95 P 0/28% %P 0.07 -340  
MACE Apr\*19 65%Rel CONF 5/74%  
MS 3 F&L 5 DS 4 RP 1  
02-05 305 10705 443 4.1 387 3.6  
03-10 305 12973 608 4.7 441 3.4  
06-08 305 12234 531 4.3 445 3.6  
309 12347 536 4.3 449 3.6  
07-08 305 11907 460 3.9 392 3.3  
4 LACT: 57910 2436 4.2 2008 3.5 KG  
Progeny Data: 0EX 1VG 0GP 0G 0F  
1 DAUS ME AVG: 14397 566 3.9 430 3.0  
AVG BCA: M272 F290 P260

### ERBACRES DAMION PB

HOUSAM130263722 B&W \*A2A2\*CVF\*RDF\*BYF\*BLF  
EX-96-11YR-USA ST\*10  
CAN-GEBV Apr\*19 99%Rel GLPI 1821/99%  
KG M-877 F-82 %F-0.46 P-13 %P 0.14  
CAN-GEBV Apr\*19 99%Rel CONF 8

### LUCK-E APPROVAL TAMMY

HOUSAF135408157 B:19 Dec 2002  
EX-93-2E-USA  
02-02 305 8659 372 4.3 274 3.2  
03-05 305 11698 537 4.6 393 3.4  
05-00 305 15404 462 3.0 456 3.0  
365 17840 570 3.2 548 3.1  
3 LACT: 55756 2323 4.2 1882 3.4 KG

### REGANCREST ELTON DURHAM-ET PB

HOUSAM2250783 B&W \*CVC\*RDF\*BLF ET  
EX-90-7YR-USA GM

### REGANCREST ENCORE DALHIA-ET PB

HOUSAF124287356 B&W ET B:02 Jun 1998  
VG-89-4YR-USA

### MR JED APPROVAL-ET PB

HOUSAM2272044 B&W \*BLF ET  
EX-92-6YR-USA

### LEEPAUL RUDOLPH TASSEL PB

HOCANF6948793 B&W B:01 Mar 1998  
EX-91-2E-USA  
04-09 305 14951 700 4.7 509 3.4  
354 15812 751 4.8 552 3.5  
6 LACT: 78395 3689 4.7 2652 3.4 KG

# Crackholm Open House Tag Sale

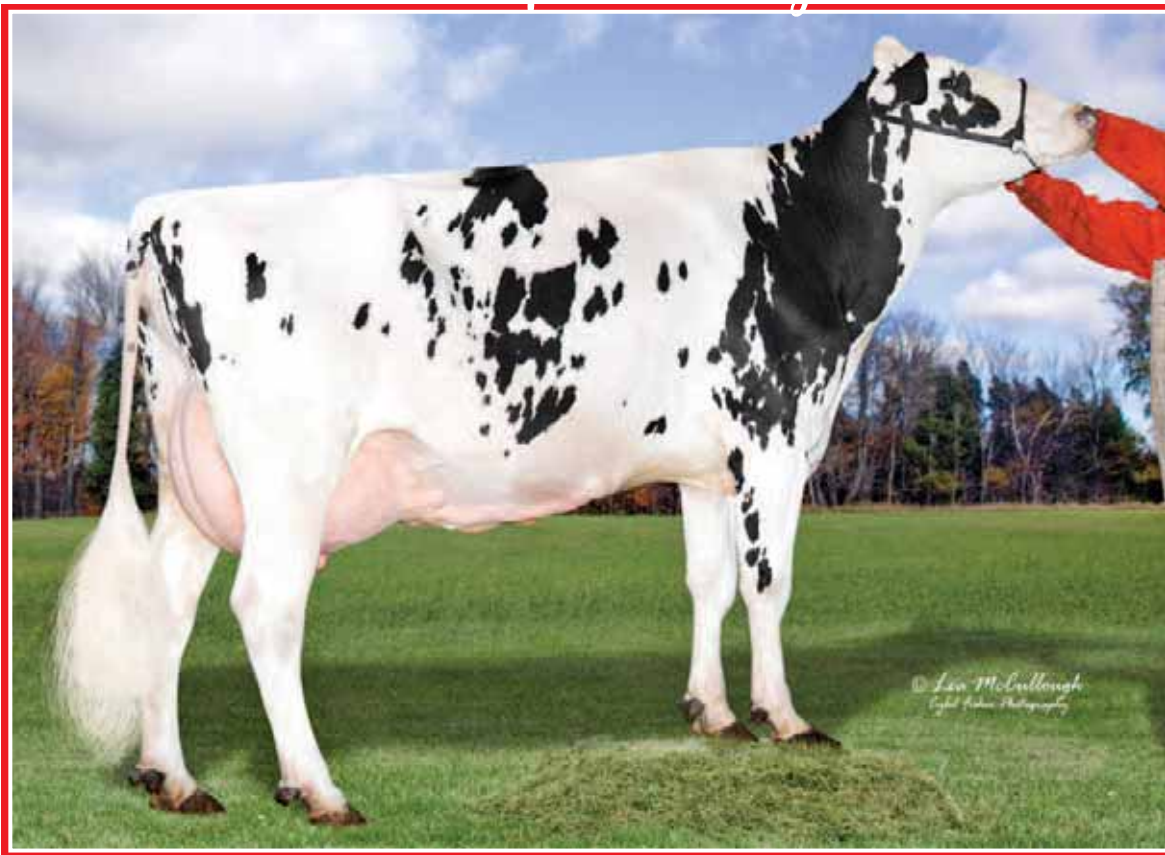

## Oakfield Shott *Brittlyn* EX-91 2E

6-09 13,912 kg 4.1% 3.3%

Mère | Dam

*© Lisa McLoughlin  
Crackholm Photography*



### OAKFIELD BRADY BRYNN

HO840F3131668793 B:04 Sep 2015  
VG-85-3YR-USA  
CAN-PA Apr\*19 PA LPI 2206  
KG M-127 F 1 %F 0.06  
MR 103 P-15 %P-0.11  
CAN-PA Apr\*19 CONF 6  
MS 5 F&L 3 DS 4 RP 0

02-05	305	12374	474	3.8	386	3.1
	360	13921	552	4.0	438	3.1
1	LACT:	13921	552	4.0	438	3.1

4th Maternal Dam  
BUBBLING-BROOK J QUIET EX-91-7YR-USA

Vêlé | Fresh Mar. 26, 2019

Saillie | Bred June 3, 2019 to 200H011082 Parachute

Super Sr. 3-Yr-Old for 2019 • Last test 48,8 kg 4,6%F 2,8%P SCC 60

### BUTZ-BUTLER ATWOOD BRADY-ET PB

HOUSAM140610404 B&W \*A1A2\*CDF\*CVF\*BYF\*BLF  
CAN-GEBV Apr\*19 98%Rel GLPI 2023/94%  
KG M-201/12% F-37/1% %F-0.25 PRO\$  
MR 106 P-37/0% %P-0.25 -620  
CAN-GEBV Apr\*19 95%Rel CONF 9/95%  
MS 11 F&L 4 DS 4 RP 1  
Progeny Data: 482 Daus: 91.00% GP+  
10EX 189VG 241GP 41G 1F  
500 DAUS ME AVG: 11678 437 3.7 357 3.1  
AVG BCA: M221 F224 P216

### MAPLE-DOWNS-I G W ATWOOD PB

HOCANM8956379 B&W \*A1A2\*CVF\*RDF\*BYF\*BLF\*D  
EX-90-4YR-USA ST\*12  
CAN-GEBV Apr\*19 99%Rel GLPI 2674/99%  
KG M 54 F 34 %F 0.29 P 9 %P 0.06  
CAN-GEBV Apr\*19 99%Rel CONF 10

### REGANCREST BRASILIA-ET PB

HOUSAF62496866 B&W ET B:02 Dec 2005  
EX-92-2E-USA DOM 15\*(5/71 )  
02-03 305 12710 457 3.6 376 3.0  
365 15050 538 3.6 449 3.0  
2 LACT: 39577 1492 3.8 1182 3.0 KG

### BRAEDALE GOLDWYN PB

HOCANM10705608 B&W \*A1A2\*CVF\*BYF\*BLF  
GP-84-8YR-CAN GM\*12 EXTRA\*05

### MD-DELIGHT DURHAM ATLEE-ET PB

HOUSAF131704103 B&W ET B:11 Sep 2001  
EX-92-4YR-USA GMD DOM 10\*(0/50)

### PICSTON SHOTTLE-ET PB

HOGBRM598172 B&W \*CVF\*BYF\*BLF\*MFF ET  
EX-96-7YR-GBR GM\*10 EXTRA\*09

### REGANCREST-PR BARBIE-ET PB

HOUSAF60602011 B&W \*CVF ET B:24 Jul 2001  
EX-92-7YR-USA GMD DOM 6\*(0/33)

### CAROL PRELUDE MTOTO ET PB

HOITAMVT1962A B&W \*CVF\*BLF ET  
EX-91-8YR-ITA GM\*12

### CONDON AERO SHARON PB

HOCANF5373153 B&W B:20 Jan 1991  
EX-91-6YR-GBR

### COMESTAR OUTSIDE PB

HOCANM6026421 B&W \*A2A2\*CVF\*BLF ET  
EX-95-14YR-CAN GM\*12 EXTRA\*98

### OAKFIELD STORM BAILEY PB

HOUSAF60021586 B&W B:04 Feb 2000  
EX-92-2E-USA DOM

03-04	305	11993	460	3.8	364	3.0
	305	11993	460	3.8	364	3.0
3	LACT:	35072	1477	4.2	1106	3.2

### OAKFIELD SHOTT BRITTLYN-ET

HO840F3004202050 ET B:03 Dec 2008  
EX-91-2E-USA  
GMACE Apr\*19 85%Rel GMLPI 2388/82%  
KG M-53/31% F 39/81% %F 0.39 PRO\$  
MR 100 P 7/41% %P 0.08 594  
GMACE Apr\*19 82%Rel CONF 2/44%  
MS -1 F&L 1 DS 3 RP -1  
05-05 305 11612 455 3.9 376 3.2  
06-09 305 13912 572 4.1 459 3.3  
365 15821 643 4.1 526 3.3  
2 LACT: 29743 1198 4.0 985 3.3 KG

### PICSTON SHOTTLE-ET PB

HOGBRM598172 B&W \*CVF\*BYF\*BLF\*MFF ET  
EX-96-7YR-GBR GM\*10 EXTRA\*09  
CAN-GEBV Apr\*19 99%Rel GLPI 2386/99%  
KG M 661 F 20 %F-0.04 P 14 %P-0.06  
CAN-GEBV Apr\*19 99%Rel CONF 3

### OAKFIELD OUTSIDE BRYNN PB

HOUSAF61266525 B&W B:11 Jun 2003  
EX-92-3E-USA DOM  
02-06 305 11780 468 4.0 374 3.2  
03-10 305 11907 457 3.8 421 3.5  
05-09 305 14334 626 4.4 486 3.4  
365 16066 683 4.3 551 3.4  
09-01 171 6985 266 3.8 210 3.0  
4 LACT: 51456 2068 4.0 1743 3.4 KG  
Progeny Data: 0EX 2VG 0GP 0G 0F  
2 DAUS ME AVG: 12915 576 4.5 428 3.3  
AVG BCA: M244 F295 P259

# Crackholm Open House Tag Sale



## Danville-MI Margaux EX-94

3-07 365 14,311 kg 4.0% 579 3.4% 486

Mère | Dam

© Leo McInlough  
Light House Photography

69

### OCD GOLDWYN MASSENA-ET

HO840F3134444763 B&W ET B:04 Sep 2016  
VG-85-2YR-USA VG-85-2YR-CAN  
MS:84 (FA:7 RAH:6 RAW:8) F&L:84 DS:86 RP:85  
MACE Apr\*19 47%Rel MLPI 2378/40%  
KG M 95/39% F 0/30% %F 0.04 PRO\$  
MR 101 P 7/41% %P 0.04 312  
MACE Apr\*19 41%Rel CONF 11/99%  
MS 5 F&L 5 DS 6 RP 0

01-09	P273	7871	236	3.0	238	3.0
	PBCA	218	176		207	
1	LACT:	7062	202	2.9	209	3.0
	Avg BCA:	M218	F176	P207		

4th-10th Maternal Dam  
OGDEN HANOVER SEX PRUDENCE-ET EX-91-4YR-USA  
DREAMSTREET RORAE POCOHONTIS EX-93-2E-USA  
SHER-MAR HIGHMARK HIAWATHA EX-94-4E-USA  
SHER-MAR LEE MITZI EX-91-4E-USA  
SHER-MAR MINGO MIMI EX-90 USA  
SHER-MAR MISTY JO VG-85 USA  
MAROY ROBURKE SUE VG-86 USA

Due Oct. 25, 2019 to 200HO11048 Dumbledore

8 EX dams

Last test 22.2 kg 4.3%F 3.4%P SCC 22

### BRAEDALE GOLDWYN PB

HOCANM10705608 B&W \*A1A2\*CVF\*BYF\*BLF  
GP-84-8YR-CAN GM\*12 EXTRA\*05  
F&L:83 DS:84 RP:87  
CAN-GEV Apr\*19 99%Rel GLPI 2561/99%  
KG M-234/11% F 22/35% %F 0.28 PRO\$  
MR 104 P 7/15% %P 0.14 684  
CAN-GEV Apr\*19 99%Rel CONF 6/85%  
MS 5 F&L 6 DS 3 RP 0  
Progeny Data: 36895 Daus: 86.00% GP+  
3494EX 14117VG 14458GP 4548G 278F  
38562 DAUS ME AVG: 11513 458 4.0 370 3.2  
AVG BCA: M218 F235 P224

### SHOREMAR JAMES PB

HOCANM5902195 B&W \*A1A1\*CVF\*BLF  
GP-81-2YR-CAN EXTRA\*98  
CAN-GEV Apr\*19 99%Rel GLPI 1473/99%  
KG M-1106 F-20 %F 0.21 P-13 %P 0.21  
CAN-GEV Apr\*19 99%Rel CONF -4

### BRAEDALE BALER TWINE PB

HOCANF6860888 B&W \*BLF ETM B:08 Nov 1997  
VG-86-2YR-CAN 34\*(27/146)  
02-01 305 12096 591 4.9 402 3.3  
365 14019 690 4.9 477 3.4  
BCA 299 397 314  
1 LACT: 27051 1359 5.0 1005 3.7

### MARK CJ GILBROOK GRAND ET PB

HOCANM393207 B&W \*BLF\*MFF ET  
VG-86-5YR-CAN EXTRA\*93  
STELBRO JENINE AEROSTAR PB  
HOCANF5337384 B&W \*BLF B:23 Feb 1991  
VG-85-4YR-CAN

### MAUGHLIN STORM PB

HOCANM5457798 B&W \*A2A2\*CDC\*CVF\*BRC\*BLF ET  
EX-CAN EXTRA\*96

### BRAEDALE GYPSY GRAND PB

HOCANF5912235 B&W B:20 Sep 1993  
VG-88-5YR-CAN 37\*(0/185)

### DANVILLE-ML MARGAUX-ET PB

HOUSAF136346933 B&W \*CVF ET B:28 Apr 2005  
EX-94-5YR-USA  
MACE Apr\*19 73%Rel MLPI 2194/58%  
KG M-1/34% F 3/34% %F 0.03 PRO\$  
MR 98 P 9/45% %P 0.09 63  
MACE Apr\*19 69%Rel CONF 7/88%  
MS 1 F&L 4 DS 5 RP -3  
02-07 282 11517 421 3.7 369 3.2  
03-07 305 12624 512 4.1 424 3.4  
365 14311 579 4.0 486 3.4  
05-00 305 12501 440 3.5 407 3.3  
3 LACT: 39804 1501 3.8 1318 3.3  
Progeny Data: 0EX 3VG 2GP 1G 0F  
3 DAUS ME AVG: 13233 521 3.9 420 3.2  
AVG BCA: M250 F267 P254

### REGANCREST ELTON DURHAM-ET PB

HOUSAM2250783 B&W \*CVC\*BLF\*DPF ET  
EX-90-7YR-USA GM  
GMACE Apr\*19 99%Rel GMLPI 1743/99%  
KG M-689 F-66 %F-0.38 P-11 %P 0.11  
GMACE Apr\*19 99%Rel CONF 2

### MAYERLANE-DK MY MARIA-ET PB

HOUSAF124416149 B&W ET B:18 Oct 1998  
EX-92-2E-USA  
02-02 305 12424 466 3.8 381 3.1  
03-05 305 16012 617 3.9 485 3.0  
365 18176 702 3.9 559 3.1  
04-07 305 15890 608 3.8 450 2.8  
07-04 305 14470 548 3.8 407 2.8  
5 LACT: 85997 3324 3.9 2592 3.0  
Progeny Data: 1EX 0VG 0GP 0G 0F  
1 DAUS ME AVG: 10427 427 4.1 342 3.3  
AVG BCA: M197 F219 P207

### EMPRISE BELL ELTON PB

HOUSAM1912270 B&W \*CVC\*BLF\*DPF  
EX-95-11YR-USA SP\*98

### SNOW-N DENISES DELLIA PB

HOUSAF12895802 B&W \*CVF\*BLF B:20 Dec 1986  
EX-95-2E-USA GMD DOM 5\*(0/25)

### MARCREST ENCORE PB

HOUSAM2048702 B&W \*CVF\*BLF  
EX-96-9YR-USA GM

### GOLDEN-OAKS MARK MARION-ET PB

HOUSAF14783736 B&W ET B:26 Jun 1992  
EX-92-2E-USA DOM GMD  
05-09 305 17926 718 4.0 552 3.1  
365 21056 834 4.0 653 3.1  
6 LACT: 135730 4967 3.7 5072 3.2



# Crackholm Open House Tag Sale

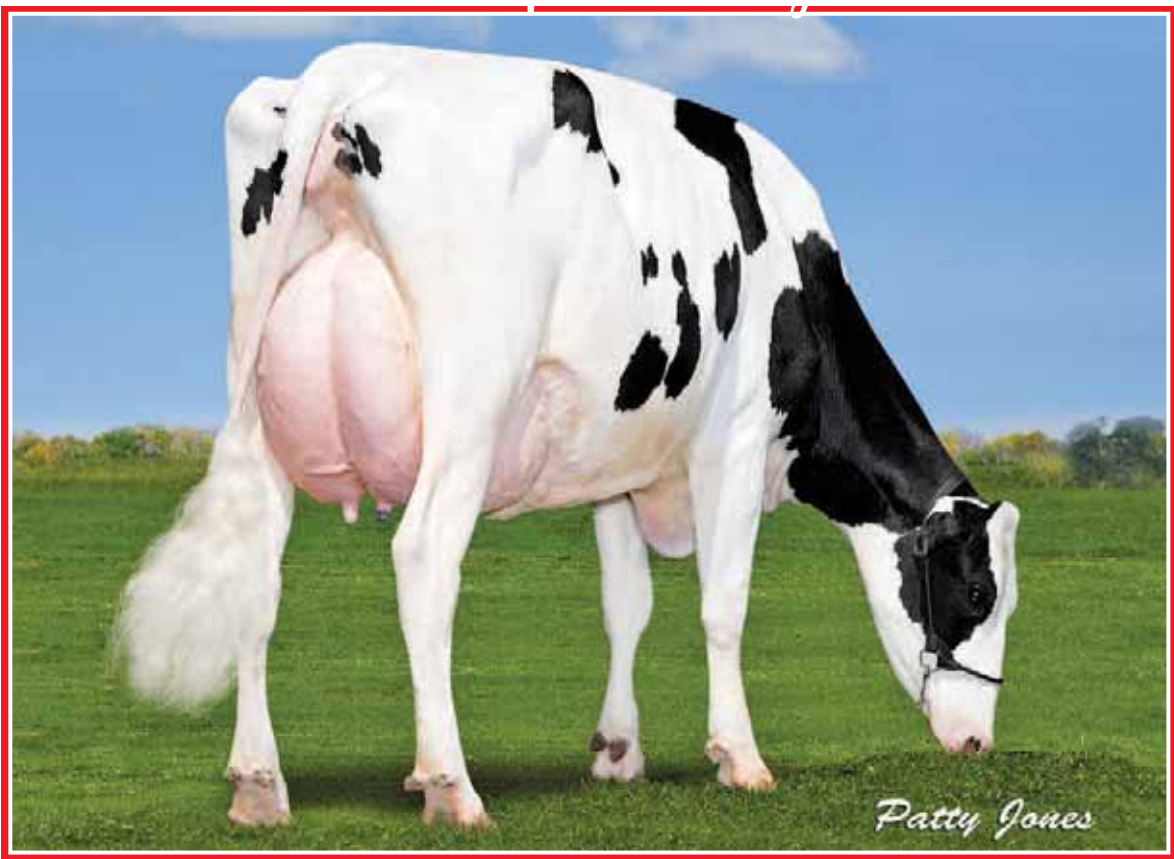

## Oconnors Willrock Lovable EX 1\* (MS:92)

5-05 17,081 kg 2.5% 3.2% (342-233-345)  
Willrock from Planet Lucia  
2<sup>e</sup> mère | 2<sup>nd</sup> Dam



### CRACKHOLM DOORMAN LACY

HOCANF110165832 B&W ET B:12 Sep 2016  
VG-85-2YR-CAN  
MS:86 (FA:7 RAH:8 RAW:6) F&L:83 DS:84 RP:85  
CAN-EBV Apr\*19 49%Rel LPI 2554/49%  
KG M 192/45% F 14/50% %F 0.07 PRO\$  
MR 104 P 27177% %P 0.18 764  
CAN-EBV Apr\*19 55%Rel CONF 6/82%  
MS 4 F&L 4 DS 5 RP 0

01-11	P244	8765	385	4.4	319	3.6
	PBCA	226	266		257	
1	LACT:	6902	291	4.2	246	3.6
	Avg BCA:	M226	F266	P257		

4th-8th Maternal Dam  
COMESTAR GOLDWYN LILAC VG-89-5YR-CAN 42\*  
LYLEHAVEN LILA Z EX-94-7YR-CAN 24\*  
LYLEHAVEN FORM LAURA-ET EX-94-3E-USA 8\*  
THIERSANT LILI STARBUCK-ET EX-94-5E-USA 6\*  
IVYHALL ASTRO JET RONIE VG-86-6YR-CAN 1\*

Due Oct. 16, 2019 to USA66382657 Impression

From the Lila Z family

Last test 32,2 kg 4,4%F 3,6%P SCC 21

### VAL-BISSON DOORMAN PB

HOCANM107281711 B&W \*A2A2\*CVF\*BYF\*BLF\*DPF  
EX-90-5YR-CAN ST\*16  
F&L:90 DS:92 RP:86  
CAN-EBV Apr\*19 99%Rel GLPI 3013/99%  
KG M 145/14% F 33/48% %F 0.35 PRO\$  
MR 107 P 29144% %P 0.29 1242  
CAN-EBV Apr\*19 99%Rel CONF 13/99%  
MS 11 F&L 9 DS 13 RP 2  
Progeny Data: 9506 Daus: 89.00% GP+  
173EX 3679VG 4647GP 990 G 17F  
9417 DAUS ME AVG: 12172 498 4.1 404 3.3  
AVG BCA: M230 F255 P244

**DE-SU 521 BOOKEM-ET PB**  
HOUSAM66636657 B&W \*A2A2\*CVF\*BYF\*BLF\*DPF  
EX-90-8YR-USA  
CAN-EBV Apr\*19 99%Rel GLPI 2825/98%  
KG M 1272 F 39 %F-0.08 P 57 %P 0.12  
CAN-EBV Apr\*19 99%Rel CONF 3

**VAL-BISSON SHOTTLE IMELDA PB**  
HOCANF106173432 B&W \*CVF\*BYF\*BLF\*DPF ET  
EX-91-6YR-CAN EX-94-7YR-USA 9\*(4/41)  
04-03 305 15535 578 3.7 549 3.5  
365 18373 703 3.8 660 3.6  
BCA 304 307 343  
3 LACT: 41750 1774 4.2 1557 3.7 KG

**ENSENADA TABOO PLANET-ET PB**  
HOUSAM60597003 B&W \*A2A2\*CVF\*BYF\*BLF\*DPF  
EX-92-14YR-USA EXTRA\*12 GM\*11

**CLEAR-ECHO 822 RAMO 1199-ET PB**  
HOUSAF61765028 B&W \*BLF ET B:17 Oct 2004  
VG-86-2YR-USA DOM

**PICSTON SHOTTLE-ET PB**  
HOGBRM598172 B&W \*CVF\*BYF\*BLF\*MFF ET  
EX-96-7YR-GBR GM\*10 EXTRA\*09

**VAL-BISSON GOLDWYN MAYA PB**  
HOCANF103857739 B&W \*CVF\*BLF ET  
VG-88-6YR-CAN 36\*(5/176)

### OCONNORS MCCUTCHEN LADY LOVE PB

HOCANF108502620 B&W ET B:11 Jul 2013  
VG-85-2YR-CAN  
MS:85 (FA:8 RAH:8 RAW:4) F&L:85 DS:86 RP:84  
CAN-EBV Apr\*19 83%Rel GLPI 2436/79%  
KG M 491/61% F 8/41% %F 0.09 PRO\$  
MR 101 P 3183% %P 0.13 689  
CAN-EBV Apr\*19 80%Rel CONF 3/54%  
MS 3 F&L 4 DS 2 RP -6  
02-00 305 7677 253 3.3 267 3.5  
BCA 202 177 217  
03-04 305 11552 468 4.1 382 3.3  
334 12255 498 4.1 408 3.3  
BCA 239 263 248  
2 LACT: 21895 830 3.8 754 3.4 KG  
Avg BCA: M221(-9) F220(-30) P 233(-4)  
Progeny Data: 0EX 1VG 0GP 1G 0F  
1 DAUS ME AVG: 11962 519 4.3 425 3.6  
AVG BCA: M226 F266 P257

**DE-SU BKM MCCUTCHEN 1174-ET PB**  
HOUSAM69990138 B&W \*A1A2\*CVF\*BYF\*BLF\*DPF  
EX-93-4YR-USA ST\*15  
CAN-EBV Apr\*19 99%Rel GLPI 2874/99%  
KG M 671 F 50 %F 0.22 P 32 %P 0.08  
CAN-EBV Apr\*19 99%Rel CONF 8

**OCONNORS WILLROCK LOVABLE PB**  
HOCANF11347878 B&W ET B:28 Dec 2011  
EX-90-4YR-CAN 1\*(0/9)  
03-02 305 14038 388 2.8 466 3.3  
BCA 305 230 317  
04-02 305 14588 385 2.6 480 3.3  
BCA 291 209 306  
05-05 304 17081 431 2.5 545 3.2  
BCA 342 233 345  
06-05 305 16649 479 2.9 553 3.3  
344 18050 528 2.9 606 3.4  
BCA 329 256 348  
5 LACT: 77319 2146 2.8 2544 3.3 KG  
Avg BCA: M309(35) F231(-40) P 319(37)  
Progeny Data: 1EX 4VG 2GP 1G 0F  
8 DAUS ME AVG: 14291 488 3.4 461 3.2  
AVG BCA: M270 F250 P279

**DE-SU 521 BOOKEM-ET PB**  
HOUSAM66636657 B&W \*A2A2\*CVF\*BYF\*BLF\*DPF  
EX-90-8YR-USA

**SULLY SHOTTLE MAY-TW PB**  
HOUSAF138218285 B&W MB B:27 Mar 2007  
EX-91-9YR-USA DOM 6\*(0/31)

**GILLETTE WILLROCK PB**  
HOCANM7816548 B&W \*CVF\*BYF\*BLF ETM  
EX-90-4YR-CAN EXTRA\*11

**OCONNORS PLANET LUCIA PB**  
HOCANF10820364 B&W \*A2A2 ET B:01 Oct 2009  
VG-86-2YR-CAN 18\*(0/94)  
02-05 305 13322 598 4.5 460 3.5  
365 15287 691 4.5 545 3.6  
BCA 321 388 348  
4 LACT: 59630 2337 3.9 2120 3.6 KG  
Avg BCA: M294(47) F308(60) P329(69)  
Progeny Data: 3EX 16VG 9GP 1G 0F  
26 DAUS ME AVG: 14979 547 3.6 496 3.3  
AVG BCA: M283 F280 P300

## JETSET SP LA VIARGE

HOCANF109097481 B&W B:01 Sep 2015  
 VG-88-3YR-CAN  
 MS:88 (FA:8 RAH:8 RAW:7) F&L:87 DS:88 RP:87  
 CAN-EBV Apr\*19 52%Rel LPI 2725/44%  
 KG M 277/49% F 34/76% %F 0.22 PRO\$  
 MR 101 P 18/62% %P 0.08 911  
 CAN-EBV Apr\*19 42%Rel CONF 7/88%  
 MS 7 F&L 6 DS 5 RP 2

01-10	276	8694	326	3.8	292	3.4
	BCA	238	240		247	
1	LACT:	8694	326	3.7	292	3.4
	Avg BCA:	M238	F240(0)	P247		

**Vêlé | Fresh Sept, 01, 2018**  
**Due Sept. 04, 2019 to 200H010845 Fuel**  
**Last test 33,7 kg 4,7%F 3,7%P SCC 25**

## STANTONS PULSAR PB

HOCANM11696702 B&W \*A1A2\*CVF\*RDF\*BYF\*BLF\*  
 CAN-GEV Apr\*19 99%Rel GLPI 2802/96%  
 KG M-120/15% F 16/27% %F 0.19 PRO\$  
 MR 103 P 7/15% %P 0.10 900  
 CAN-GEV Apr\*19 99%Rel CONF 8/92%  
 MS 11 F&L 4 DS 3 RP -4  
 Progeny Data: 2164 Daus: 76.00% GP+  
 2EX 304VG 1357GP 496 G F  
 2232 DAUS ME AVG: 11751 473 4.0 380 3.2  
 AVG BCA: M222 F242 P230

**DE-SU BKM MCCUTCHEN 1174-ET PB**  
 HOUSAM6990138 B&W \*A1A2\*CVF\*BYF\*BLF\*DPF  
 EX-93-4YR-USA ST\*15  
 CAN-GEV Apr\*19 99%Rel GLPI 2874/99%  
 KG M 671 F 50 %F 0.22 P 32 %P 0.08  
 CAN-GEV Apr\*19 99%Rel CONF 8

**DE-SU 521 BOOKEM-ET PB**  
 HOUSAM66636657 B&W \*A2A2\*CVF\*RDF\*BYF\*BLF\*  
 EX-90-8YR-USA  
**SULLY SHOTTE MAY-TW PB**  
 HOUSAF138218285 B&W MB B:27 Mar 2007  
 EX-91-9YR-USA DOM 6\*(0/31)  
**CHARLESDALE SUPERSTITION-ET PB**  
 HOUSAM62065919 B&W \*POF\*CVF\*RDF\*BYF\*BLF\*D  
**WABASH-WAY EVETT-ET PB**  
 HOUSAF137044384 B&W ET B:07 Dec 2005  
 VG-86-2YR-CAN DOM 25\*(6/119)

**STANTONS SUPER ELDA PB**  
 HOCANF11084001 B&W ET B:25 Aug 2010  
 GP-83-2YR-CAN 13\*(0/65)  
 02-01 305 12369 500 4.0 408 3.3  
 365 14217 578 4.1 471 3.3  
 BCA 304 327 314  
 3 LACT: 37617 1446 3.8 1228 3.3 KG

## HAVANE GW GRANDE MESSE PB

HOCANF108263437 B&W B:12 Mar 2013  
 VG-85-2YR-CAN  
 MS:85 (FA:7 RAH:7 RAW:7) F&L:82 DS:87 RP:83  
 CAN-EBV Apr\*19 53%Rel LPI 2402/45%  
 KG M 22/35% F 32/74% %F 0.28 PRO\$  
 MR 99 P 7/41% %P 0.06 381  
 CAN-EBV Apr\*19 40%Rel CONF 6/82%  
 MS 2 F&L 7 DS 7 RP 6  
 02-05 305 9360 403 4.3 308 3.3  
 365 10535 463 4.4 353 3.4  
 BCA 223 257 230  
 1 LACT: 10763 475 4.4 362 3.4 KG  
 Avg BCA: M223(8) F257(34) P230(18)  
 3RD JR. 1-YR COATICOOK 2014  
 Progeny Data: 0EX 1VG 0GP 0G 0F  
 1 DAUS ME AVG: 12597 468 3.7 409 3.2  
 AVG BCA: M238 F240 P247

**GILLETTE WINDBROOK PB**  
 HOCANM7816429 B&W \*A2A2\*CVF\*BYF\*BLF\*DPF\*C  
 EX-97-6YR-CAN EXTRA\*10  
 CAN-GEV Apr\*19 99%Rel GLPI 2562/99%  
 KG M 205 F 34 %F 0.24 P 17 %P 0.09  
 CAN-GEV Apr\*19 99%Rel CONF 9

**GILLETTE BRILEA F B PB**  
 HOCANM8209524 B&W \*A2A2\*CVF\*BYF\*BLF ET  
 EX-94-8YR-CAN EXTRA\*05  
**GILLETTE BLITZ 2ND WIND PB**  
 HOCANF7352248 B&W ET B:03 Jul 2002  
 VG-88-3YR-CAN 73\*(5/361)  
**KERNDT STALLION PB**  
 HOUSAM50750432 B&W \*A2A2\*CVF\*RDF\*BYF\*BLF\*  
 EX-90-4YR-CAN EXTRA\*10  
**HAVANE E D GALA PB**  
 HOCANF102768912 B&W B:24 Jun 2005  
 VG-88-5YR-CAN  
 02-01 305 8151 228 2.8 246 3.0  
 336 8811 248 2.8 267 3.0  
 BCA 211 157 197  
 3 LACT: 32605 976 3.0 963 3.0 KG  
 Avg BCA: M198(-7) F157(-44) P 182(-19)  
 Progeny Data: 0EX 1VG 0GP 0G 0F  
 1 DAUS ME AVG: 12544 429 3.4 384 3.1  
 AVG BCA: M237 F220 P232

**HAVANE K S CEREMONIE PB**  
 HOCANF105790630 B&W B:24 Oct 2010  
 Progeny Data: 0EX 1VG 0GP 0G 0F  
 1 DAUS ME AVG: 11803 502 4.3 380 3.2  
 AVG BCA: M223 F257 P230

## DIALED-IN CORVETTE DEMI

HO840F3133896880 B:01 Sep 2016  
 VG-88-2YR-USA

**Vêlé | Fresh June 17, 2019**

**2nd calf Sr. 2-Yr-Old**  
**Last test 4 JEL | DIM SCC 129**

**SONNEK GC CORVETTE-ET PB**  
 HOUSAM71391400 B&W \*A2A2\*CVF\*BYF\*BLF\*DPF  
 EX-92-5YR-USA  
 GMACE Apr\*19 92%Rel GMLPI 2681/88%  
 KG M 313/31% F 24/37% %F 0.11 PRO\$  
 MR 103 P 17/26% %P 0.07 950  
 GMACE Apr\*19 88%Rel CONF 13/99%  
 MS 9 F&L 9 DS 9 RP 8  
 Progeny Data: 17 Daus: 100.00% GP+  
 1EX 11VG 5GP 0G 0F

**MR CHASSITY GOLD CHIP-ET PB**  
 HOUSAM140145553 B&W \*A1A2\*CVF\*RDF\*BYF\*BLF  
 EX-94-6YR-USA ST\*14  
 CAN-GEV Apr\*19 99%Rel GLPI 2594/98%  
 KG M-88 F-2 %F 0.01 P-26 %P-0.20  
 CAN-GEV Apr\*19 99%Rel CONF 12  
**SONNEK DAMION CHARLIE-ET PB**  
 HOUSAF138545776 B&W ET B:05 Sep 2007  
 06-00 305 12370 526 4.3 432 3.5  
 365 14166 596 4.2 500 3.5  
 6 LACT: 79497 3124 3.9 2891 3.6 KG

**BRAEDALE GOLDWYN PB**  
 HOCANM10705608 B&W \*A1A2\*CVF\*BYF\*BLF  
 GP-84-8YR-CAN GM\*12 EXTRA\*05  
**REGANCREST S CHASSITY-ET PB**  
 HOUSAF62496899 B&W \*BYF\*BLF ET  
 EX-92-4YR-USA GMD DOM 33\*(0/166)  
**ERBACRES DAMION PB**  
 HOUSAM130263722 B&W \*A2A2\*CVF\*RDF\*BYF\*BLF  
 EX-96-11YR-USA ST\*10  
**SONNEK SHOTTE ARCADIA PB**  
 HOUSAF136799450 B&W B:01 Oct 2005  
 VG-87-2YR-USA DOM

**MS DEIDRES STANLEYCUP DEMI**  
 HO840F3014260508 B:02 Sep 2014  
 GP-83-2YR-USA  
 CAN-PA Apr\*19 PA LPI 1983  
 KG M-111 F-7 %F-0.03  
 MR 95 P-11 %P-0.07  
 CAN-PA Apr\*19 CONF 4  
 MS 3 F&L 4 DS 3 RP 2  
 01-11 89 1969 87 4.4 75 3.8  
 1 LACT: 1969 87 4.4 75 3.8 KG

**GILLETTE STANLEYCUP PB**  
 HOCANM8932152 B&W \*A1A2\*BYC\*CVF\*BLF\*DPF E  
 EX-95-6YR-CAN EXTRA\*11  
 CAN-GEV Apr\*19 99%Rel GLPI 2268/99%  
 KG M 132 F 44 %F 0.35 P 7 %P 0.02  
 CAN-GEV Apr\*19 99%Rel CONF 4  
**KNOB-VIEW SANCHEZ DEIDRE**  
 HOUSAF140658446 B&W \*BLF\*DPF B:07 Oct 2009  
 EX-93-2E-USA  
 03-06 305 12773 469 3.7 384 3.0  
 04-10 305 14284 487 3.4 451 3.2  
 06-02 305 16892 539 3.2 499 3.0  
 365 18706 611 3.3 566 3.0  
 07-04 305 9793 319 3.3 294 3.0  
 5 LACT: 71237 2409 3.4 2197 3.1 KG

**SANDY-VALLEY BOLTON-ET PB**  
 HOUSAM131823833 B&W \*BYC\*CVF\*BLF ET  
 EX-90-5YR-USA EXTRA\*10 GM\*10  
**GILLETTE BLITZ 2ND WIND PB**  
 HOCANF7352248 B&W ET B:03 Jul 2002  
 VG-88-3YR-CAN 73\*(5/361)  
**GEN-MARK STMATIC SANCHEZ PB**  
 HOUSAM134422312 B&W \*A1A2\*CVF\*RDF\*BYF\*BLF  
 EX-94-6YR-USA ST\*12  
**KNOB-VIEW ZENITH DELILAH**  
 HO840F138370644 B:21 Jun 2006  
 EX-92-4YR-USA  
 03-03 305 11707 320 2.7 378 3.2  
 362 12746 348 2.7 412 3.2  
 3 LACT: 34609 1062 3.1 1086 3.1 KG

# Crackholm Open House Tag Sale



## Bella-Rosa GW Sara EX-96 3E

Nom. All-American Aged Cow 2018

1<sup>st</sup> Aged Cow & Grand Champion Northeast Fall Nat'l Ho Show 2018

Mère | Dam



### OAKFIELD DMAN SENSATION-ET

HO840F313444733 ET B:01 Sep 2016  
CAN-PA Apr\*19 PA LPI 2542  
KG M-538 F 7 %F 0.27  
MR 105 P 3 %P 0.20  
CAN-PA Apr\*19 CONF 8  
MS 6 F&L 5 DS 8 RP 1

Due July 06, 2019 to 250H142167 CandorDoorman  
Sr. 2-Yr-Old 2 calves for 2019

Average last year: SCC 49

**VAL-BISSON DOORMAN PB**  
HOCANM107281711 B&W \*A2A2\*CVF\*BYF\*BLF\*DPF  
EX-90-5YR-CAN ST\*16  
F&L:90 DS:92 RP:86  
CAN-GEV Apr\*19 99%Rel GLPI 3013/99%  
KG M-145/14% F 33/48% %F 0.35 PRO\$  
MR 107 P 29/44% %P 0.29 1242  
CAN-GEV Apr\*19 99%Rel CONF 13/99%  
MS 11 F&L 9 DS 13 RP 2  
Progeny Data: 9578 Daus: 89.00% GP+  
182EX 3718VG 4666GP 995 G 17F  
9417 DAUS ME AVG: 12172 498 4.1 404 3.3  
AVG BCA: M230 F255 P244

**DE-SU 521 BOOKEM-ET PB**  
HOUSAM66636657 B&W \*A2A2\*CVF\*RDF\*BYF\*BLF\*  
EX-90-8YR-USA  
CAN-GEV Apr\*19 99%Rel GLPI 2825/98%  
KG M 1272 F 39 %F-0.08 P 57 %P 0.12  
CAN-GEV Apr\*19 99%Rel CONF 3  
**VAL-BISSON SHOTTLE IMELDA PB**  
HOCANF106173432 B&W \*CVF\*BYF\*BLF\*DPF ET  
EX-91-6YR-CAN EX-94-7YR-USA 9\*(4/41)  
04-03 305 15535 578 3.7 549 3.5  
365 18373 703 3.8 660 3.6  
BCA 304 307 343  
3 LACT: 41750 1774 4.2 1557 3.7 KG

**ENSENADA TABOO PLANET-ET PB**  
HOUSAM60597003 B&W \*A2A2\*CVF\*RDF\*BYF\*BLF\*  
EX-92-14YR-USA EXTRA\*12 GM\*11  
**CLEAR-ECHO 822 RAMO 1199-ET PB**  
HOUSAF61765027 B&W \*BLF ET B:17 Oct 2004  
VG-86-2YR-USA DOM  
**PICSTON SHOTTLE-ET PB**  
HOGBRM598172 B&W \*CVF\*BYF\*BLF\*MFF ET  
EX-96-7YR-GBR GM\*10 EXTRA\*09  
**VAL-BISSON GOLDWYN MAYA PB**  
HOCANF103857739 B&W \*CVF\*BLF ET  
VG-88-6YR-CAN 36\*(5/176)

**BELLA-ROSA GW SARA-ET PB**  
HOUSAF66407984 B&W ET B:12 Sep 2008  
EX-96-3E-USA  
MS:89 (FA:9 RAH:8 RAW:8) F&L:89 DS:91 RP:89  
CAN-GEV Apr\*19 81%Rel GMLPI 2070/78%  
KG M-930/3% F-20/11% %F 0.17 PRO\$  
MR 102 P-23/4% %P 0.08 -275  
GMACE Apr\*19 79%Rel CONF 3/54%  
MS 1 F&L 1 DS 3 RP 0  
03-04 296 10700 483 4.5 360 3.4  
06-03 305 10991 374 3.4 347 3.2  
07-05 305 12882 446 3.5 388 3.0  
08-06 305 11725 508 4.3 388 3.3  
365 13499 587 4.4 456 3.4  
6 LACT: 72850 2880 4.0 2584 3.3 KG  
Progeny Data: 0EX 1VG 0GP 0G 0F  
1 DAUS ME AVG: 13127 572 4.4 410 3.1  
AVG BCA: M248 F293 P248

**BRAEDALE GOLDWYN PB**  
HOCANM10705608 B&W \*A1A2\*CVF\*BYF\*BLF  
GP-84-8YR-CAN GM\*12 EXTRA\*05  
CAN-GEV Apr\*19 99%Rel GLPI 2561/99%  
KG M-234 F 22 %F 0.28 P 7 %P 0.14  
CAN-GEV Apr\*19 99%Rel CONF 6  
**BELLA-ROSA SPENDIDE PB**  
HOUSAF134194268 B&W B:05 Apr 2003  
EX-90-3YR-USA  
02-02 305 12193 433 3.6 417 3.4  
320 12583 446 3.5 430 3.4  
03-02 305 9294 331 3.6 306 3.3  
2 LACT: 23138 820 3.5 783 3.4 KG  
Progeny Data: 0EX 1VG 0GP 0G 0F

**SHOREMAR JAMES PB**  
HOCANM5902195 B&W \*A1A1\*CVF\*BLF  
GP-81-2YR-CAN EXTRA\*98  
**BRAEDALE BALER TWINE PB**  
HOCANF6860888 B&W \*BLF ETM B:08 Nov 1997  
VG-86-2YR-CAN 34\*(27/146)  
**SUNNYLODGE LINJET PB**  
HOCANM5578386 B&W \*CVF\*BLF  
EX-CAN ST\*97  
**BEAUMOND SPENDIDE SPIRIT PB**  
HOCANF10623467 B&W B:02 Apr 1999  
VG-86-2YR-CAN EX-95-5YR-USA  
02-01 283 7043 204 2.9 222 3.2  
BCA 183 143 181  
3 LACT: 50466 1802 3.6 1626 3.2 KG  
Avg BCA: M183 F143(0) P181  
ALL-AMERICAN 4-YR 2003  
NOM. ALL-AMERICAN MATURE COW 2006  
RES. GRAND WORLD DAIRY EXPO 2003  
1ST 4-YR WORLD DAIRY EXPO 2003

# Crackholm Open House Tag Sale



## Bella-Rosa GW Sara EX-96 3E

Nom. All-American Aged Cow 2018

1<sup>st</sup> Aged Cow & Grand Champion Northeast Fall Nat'l Ho Show 2018

2<sup>e</sup> mère | 2<sup>nd</sup> Dam

74

### OAKFIELD ST-LOUIS 44240

HO840F3144905118 B:22 Jul 2017  
 CAN-PA Apr\*19 PA LPI 2653  
 KG M-297 F 39 %F 0.49  
 MR 101 P 17 %P 0.26  
 CAN-PA Apr\*19 CONF 5  
 MS 3 F&L 4 DS 4 RP 6

Fraîche | Sells Fresh  
 Vêlé | Fresh May 21, 2019

4th Maternal Dam  
 BEAUMOND SPENDIDE SPIRIT EX-95-5YR-USA

**MR NUMERO UNO ST-LOUIS-ET PB**  
 HO840M3008897845 B&W \*A1A2\*CVF\*BYF\*BLF\*DP  
 CAN-GEBV Apr\*19 90%Rel GMLPI 2948/87%  
 KG M-76/16% F 54/75% %F 0.51 PRO\$  
 MR 103 P 30/46% %P 0.28 1620  
 GMACE Apr\*19 88%Rel CONF 3/68%  
 MS 3 F&L 3 DS -1 RP 8  
 Progeny Data: 20 Daus: 65.00% GP+  
 0EX 2VG 11GP 7G 0F  
 21 DAUS ME AVG: 12115 501 4.1 404 3.3  
 AVG BCA: M229 F257 P244

**AMIGHETTI NUMERO UNO ET PB**  
 HOITAM17990915143 B&W \*A1A2\*CVF\*BYF\*BLF\*  
 EX-90-3YR-HUN ST'15  
 CAN-GEBV Apr\*19 99%Rel GLPI 2993/99%  
 KG M-439 F 55 %F 0.66 P 5 %P 0.17  
 CAN-GEBV Apr\*19 99%Rel CONF 7  
**RICHMOND-FD LORELEI-ET PB**  
 HOUSAF69305028 B&W \*BYF B:11 Apr 2010  
 VG-87-4YR-USA  

03-03	305	12850	616	4.8	474	3.7
	305	12850	616	4.8	474	3.7
1	LACT:	12850	616	4.8	474	3.7

**LONG-LANGS OMAN OMAN-ET PB**  
 HOUSAM135746776 B&W \*CVF\*BYF\*BLF ET  
 VG-85-4YR-USA EXTRA'12 GM'10  
**AMIGHETTI SHOTLE AVE PB**  
 HOITAF17990346074 B&W ET B:01 Mar 2006  
 VG-89-ITA  
**MR REGELCREEK SHOT AL-ET PB**  
 HOUSAM53557278 B&W \*A2A2\*CVF\*RDF\*BYF\*BLF\*  
 VG-86-3YR-USA  
**RICHMOND-FD LIESL-ET PB**  
 HOUSAF65722656 B&W \*BYC\*BLF ET  
 EX-90-4YR-USA DOM

**OAKFIELD WINDB SAN DIEGO-ET PB**  
 HO840F3124024845 B&W \*BLF\*DPF ET  
 GP-81-1YR-USA VG-86-4YR-CAN  
 MS:87 (FA:5 RAH:7 RAW:6) F&L:85 DS:86 RP:85  
 CAN-GEBV Apr\*19 81%Rel GMLPI 2357/78%  
 KG M-517/12% F 23/62% %F 0.40 PRO\$  
 MR 99 P 4/36% %P 0.19 265  
 GMACE Apr\*19 79%Rel CONF 7/88%  
 MS 3 F&L 5 DS 9 RP 3  

01-09	305	9920	364	3.7	342	3.4
02-10	289	10561	466	4.4	340	3.2
	BCA	248	293		248	
2	LACT:	21357	871	4.1	717	3.4

 Avg BCA: M248(-19) F 293(24) P248(-19) )

**GILLETTE WINDBROOK PB**  
 HOCANM7816429 B&W \*A2A2\*CVF\*BYF\*BLF\*DPF\*C  
 EX-97-6YR-CAN EXTRA'10  
 CAN-GEBV Apr\*19 99%Rel GLPI 2562/99%  
 KG M 205 F 34 %F 0.24 P 17 %P 0.09  
 CAN-GEBV Apr\*19 99%Rel CONF 9  
**BELLA-ROSA GW SARA-ET PB**  
 HOUSAF66407984 B&W ET B:12 Sep 2008  
 EX-96-3E-USA  

03-04	296	10700	483	4.5	360	3.4
06-03	305	10991	374	3.4	347	3.2
07-05	305	12882	446	3.5	388	3.0
08-06	305	11725	508	4.3	388	3.3
	365	13499	587	4.4	456	3.4
6	LACT:	72850	2880	4.0	2584	3.3

 Progeny Data: 0EX 1VG 0GP 0G 0F  
 1 DAUS ME AVG: 13127 572 4.4 410 3.1  
 AVG BCA: M248 F293 P248

**GILLETTE BRILEA F B PB**  
 HOCANM8209524 B&W \*A2A2\*CVF\*BYF\*BLF ET  
 EX-94-8YR-CAN EXTRA'05  
**GILLETTE BLITZ 2ND WIND PB**  
 HOCANF7352248 B&W ET B:03 Jul 2002  
 VG-88-3YR-CAN 73\*(5/361)  
**BRAEDALE GOLDWYN PB**  
 HOCANM10705608 B&W \*A1A2\*CVF\*BYF\*BLF  
 GP-84-8YR-CAN GM'12 EXTRA'05  
**BELLA-ROSA SPENDIDE PB**  
 HOUSAF134194268 B&W B:05 Apr 2003  
 EX-90-3YR-USA  

02-02	305	12193	433	3.6	417	3.4
	320	12583	446	3.5	430	3.4
2	LACT:	23138	820	3.5	783	3.4

 Progeny Data: 0EX 1VG 0GP 0G 0F

# Crackholm Open House Tag Sale



## Wendon Goldwyn Allie EX-95 2E 3\*

All-Canadian 2012 · H.M. All-Canadian 2011 • 1<sup>st</sup> 5-Yr-Old WDE & *Royal* 2012  
 Grand Champion Calgary Spring 2011 & QC Spring Show 2013  
 Mère | Dam



### MISS OCD DOORMAN ALLIE-ET

HO840F3136265018 ET B:02 Jun 2016  
 GP-82-2YR-USA  
 CAN-PA Apr\*19 PA LPI 2820  
 KG M-145/14% F 33/48% %F 0.35 PRO\$  
 MR 104 P 19 %P 0.27  
 CAN-PA Apr\*19 CONF 11  
 MS 9 F&L 11 DS 9 RP 4

**Due Sept. 18, 2019**  
**to 200H011048 Dumbledore**  
**Average last year: SCC 12**

4th-6th Maternal Dam  
 AF ARLINDA ROSIE ET VG-86-4YR-CAN  
 FARLOWS VALIANT ROSIE EX-94-4YR-USA 2\*  
 FARLOWS KIT BUILDER SADIE EX-3E-USA

**VAL-BISSON DOORMAN PB**  
 HOCANM107281711 B&W \*A2A2\*CVF\*BYF\*BLF\*DPF  
 EX-90-5YR-CAN ST\*16  
 F&L:90 DS:92 RP:86  
 CAN-GEV Apr\*19 99%Rel GLPI 3013/99%  
 KG M-145/14% F 33/48% %F 0.35 PRO\$  
 MR 107 P 29/44% %P 0.29 1242  
 CAN-GEV Apr\*19 99%Rel CONF 13/99%  
 MS 11 F&L 9 DS 13 RP 2  
 Progeny Data: 9578 Daus: 89.00% GP+  
 182EX 3718VG 4666GP 995G 17F  
 9417 DAUS ME AVG: 12172 498 4.1 404 3.3  
 AVG BCA: M230 F255 P244

**DE-SU 521 BOOKEM-ET PB**  
 HOUSAM66636657 B&W \*A2A2\*CVF\*RDF\*BYF\*BLF\*  
 EX-90-8YR-USA  
 CAN-GEV Apr\*19 99%Rel GLPI 2825/98%  
 KG M 1272 F 39 %F-0.08 P 57 %P 0.12  
 CAN-GEV Apr\*19 99%Rel CONF 3  
**VAL-BISSON SHOTTLE IMELDA PB**  
 HOCANF106173432 B&W \*CVF\*BYF\*BLF\*DPF ET  
 EX-91-6YR-CAN EX-94-7YR-USA 9\*(4/41)  
 04-03 305 15535 578 3.7 549 3.5  
 365 18373 703 3.8 660 3.6  
 BCA 304 307 343  
 3 LACT: 41750 1774 4.2 1557 3.7 KG

**ENSENADA TABOO PLANET-ET PB**  
 HOUSAM60597003 B&W \*A2A2\*CVF\*RDF\*BYF\*BLF\*  
 EX-92-14YR-USA EXTRA\*12 GM\*11  
**CLEAR-ECHO 822 RAMO 1199-ET PB**  
 HOUSAF61765027 B&W \*BLF ET B:17 Oct 2004  
 VG-86-2YR-USA DOM  
**PICSTON SHOTTLE-ET PB**  
 HOGBRM598172 B&W \*CVF\*BYF\*BLF\*MFF ET  
 EX-96-7YR-GBR GM\*10 EXTRA\*09  
**VAL-BISSON GOLDWYN MAYA PB**  
 HOCANF103857739 B&W \*CVF\*BLF ET  
 VG-88-6YR-CAN 36\*(5/176)

**WENDON GOLDWYN ALLIE PB**  
 HOCANF8963261 B&W B:02 Jul 2007  
 EX-95-2E-CAN 3\*(0/15)  
 MS:95 (FA:9 RAH:9 RAW:6) F&L:95 DS:95 RP:94  
 CAN-EBV Apr\*19 74%Rel LPI 2627/58%  
 KG M-417/15% F 6/38% %F 0.22 PRO\$  
 MR 101 P 8/43% %P 0.20 652  
 CAN-EBV Apr\*19 60%Rel CONF 9/96%  
 MS 7 F&L 12 DS 5 RP 5  
 04-10 305 14410 665 4.6 502 3.5  
 365 16822 793 4.7 599 3.6  
 BCA 289 363 320  
 06-08 305 16131 635 3.9 542 3.4  
 BCA 303 326 328  
 4 LACT: 69606 3027 4.3 2489 3.6 KG  
 Avg BCA: M262(13) F295(39) P284(29)  
 2 Superior Lactations  
 ALL-CANADIAN & ALL-QUEBEC 5-YR 2012  
 GRAND CALGARY SPRING 2011  
 GRAND QUEBEC SPRING 2013  
 RES. GRAND MONTMAGNY 2012  
 1ST 5-YR ROYAL 2012  
 Progeny Data: 1EX 5VG 1GP 0G 0F  
 7 DAUS ME AVG: 12703 468 3.7 418 3.3  
 AVG BCA: M240 F240 P253

**BRAEDALE GOLDWYN PB**  
 HOCANM10705608 B&W \*A1A2\*CVF\*BYF\*BLF  
 GP-84-8YR-CAN GM\*12 EXTRA\*05  
 CAN-GEV Apr\*19 99%Rel GLPI 2561/99%  
 KG M-234 F 22 %F 0.28 P 7 %P 0.14  
 CAN-GEV Apr\*19 99%Rel CONF 6  
**WENDON TRIUMP ALASKA PB**  
 HOCANF7376523 B&W ET B:06 Jun 2003  
 EX-91-2E-CAN 7\*(8/27)  
 04-00 305 10669 410 3.8 341 3.2  
 BCA 227 234 226  
 05-02 305 13111 444 3.4 416 3.2  
 365 14909 508 3.4 479 3.2  
 BCA 255 230 254  
 4 LACT: 44745 1666 3.7 1458 3.3 KG  
 Avg BCA: M208(-14) F209(-8) P211(-5)  
 GRAND OLDS 2007  
 1ST 4-YR OLDS 2007  
 3RD SUM.1-YR CALGARY SPRING 2004  
 2ND SUM.1-YR SASKATOON EXPO 2004  
 Progeny Data: 3EX 7VG 1GP 0G 0F  
 10 DAUS ME AVG: 12756 486 3.8 415 3.3  
 AVG BCA: M241 F249 P251

**SHOREMAR JAMES PB**  
 HOCANM5902195 B&W \*A1A1\*CVF\*BLF  
 GP-81-2YR-CAN EXTRA\*98  
**BRAEDALE BALER TWINE PB**  
 HOCANF680888 B&W \*BLF ETM B:08 Nov 1997  
 VG-86-2YR-CAN 34\*(27/146)  
**RENAISSANCE TRIUMPHANT PB**  
 HOCANM6347844 B&W \*CVF\*BLF  
 GP-81-1YR-CAN ST\*00  
**WENDON WINDSTAR ALASKA PB**  
 HOCANF7104189 B&W ET B:28 Dec 1998  
 EX-95-2E-USA  
 05-03 305 11993 441 3.7 396 3.3  
 365 12615 464 3.7 421 3.3  
 4 LACT: 51393 1790 3.5 1730 3.4 KG  
 Progeny Data: 1EX 0VG 1GP 0G 0F  
 2 DAUS ME AVG: 11327 418 3.7 352 3.1  
 AVG BCA: M214 F214 P213

# Crackholm Open House Tag Sale



**Oakfield WB Tiffany EX-92**

2<sup>nd</sup> Jr. 3-Yr-Old & Res. Int. Champion Northeast Fall Nat'l 2018  
1<sup>st</sup> Jr. 2-Yr-Old & Intermediate Champion NY State Fair 2017  
Mère | Dam

**Oakfield Gold Taylor EX-93**

H.M. All-New York Jr. 3-Yr-Old 2013  
Res. Intermediate Champ. NY Regional Show 2013  
2<sup>e</sup> mère | 2<sup>nd</sup> Dam

**76**

**OAKFIELD MAGIC MIKE TAYLOR**

HO840F3134444931 B:01 Jun 2017  
CAN-PA Apr\*19 PA LPI 2681  
KG M-177 F 30 %F 0.36  
MR 103 P 16 %P 0.21  
CAN-PA Apr\*19 CONF 4  
MS 3 F&L 6 DS 2 RP -2

Vêlé | Fresh Apr. 27, 2019

Last test 41 kg SCC 81

**OCD JABIR MAGIC MIKE-ET**

HO840M3014364818 ET  
CAN-GPA Apr\*19 81%Rel GPA LPI 2607/77%  
KG M 608/45% F 23/36% %F 0.00 PRO\$  
MR 106 P 26/40% %P 0.07 959  
CAN-GPA Apr\*19 78%Rel CONF -3/25%  
MS -3 F&L 2 DS -4 RP -7  
Progeny Data: 1 Daus: 100.00% GP+  
0EX 0VG 1GP 0G 0F

**COYNE-FARMS JABIR-ET PB**

HOUSAM70801850 B&W \*A1A2\*CVF\*BYF\*BLF\*DPF  
VG-86-3YR-CAN  
CAN-GEBV Apr\*19 98%Rel GLPI 2716/95%  
KG M 475 F 48 %F 0.28 P 31 %P 0.13  
CAN-GEBV Apr\*19 96%Rel CONF -2  
**GROVES-VU SHAM MYSTIQUE-ET PB**  
HO840F3009532873 B&W ET B:09 Feb 2012  
VG-85-2YR-USA

**MARBRI FACEBOOK PB**

HOCANM10847042 B&W \*A1A2\*CVF\*RDF\*BYF\*BLF\*  
EX-92-8YR-CAN SP\*14  
**COYNE-FARMS FREDDIE JILL-ET PB**  
HOUSAF68677598 B&W \*CVF\*BLF ET  
VG-85-2YR-USA  
**LADYS-MANOR PL SHAMROCK-ET PB**  
HOUSAM68977120 B&W \*A1A2\*CVF\*RDF\*BYF\*BLF\*  
EX-90-7YR-USA  
**FLY-HIGHER MAC MYCCA-ET PB**  
HOUSAF63606775 B&W B:30 Sep 2007  
VG-87-2YR-USA

**OAKFIELD WB TIFFANY-ET**

HO840F3127421975 \*RDF\*BLF\*DPF ET  
EX-92-3YR-USA  
GMACE Apr\*19 82%Rel GMLPI 2755/79%  
KG M-961/3% F 37/79% %F 0.70 PRO\$  
MR 100 P 6/39% %P 0.34 813  
GMACE Apr\*19 79%Rel CONF 11/99%  
MS 9 F&L 9 DS 7 RP 3  
02-03 305 8201 391 4.8 327 4.0  
305 8201 391 4.8 327 4.0  
03-02 305 8101 398 4.9 321 4.0  
2 LACT: 16302 789 4.8 648 4.0 KG

**GILLETTE WINDBROOK PB**

HOCANM7816429 B&W \*A2A2\*CVF\*BYF\*BLF\*DPF\*  
EX-97-6YR-CAN EXTRA\*10  
CAN-GEBV Apr\*19 99%Rel GLPI 2562/99%  
KG M 205 F 34 %F 0.24 P 17 %P 0.09  
CAN-GEBV Apr\*19 99%Rel CONF 9  
**OAKFIELD GOLD TAYLOR-ET**  
HO840F3006988713 \*BLF\*DPF ET B:04 Mar 2010  
EX-93-5YR-USA  
05-10 65 2599 107 4.1 80 3.1  
1 LACT: 2599 107 4.1 80 3.1 KG

**GILLETTE BRILEA F B PB**

HOCANM8209524 B&W \*A2A2\*CVF\*BYF\*BLF ET  
EX-94-8YR-CAN EXTRA\*05  
**GILLETTE BLITZ 2ND WIND PB**  
HOCANF7352248 B&W ET B:03 Jul 2002  
VG-88-3YR-CAN 73\*(5/361)  
**BRAEDALE GOLDWYN PB**  
HOCANM10705608 B&W \*A1A2\*CVF\*BYF\*BLF  
GP-84-8YR-CAN GM\*12 EXTRA\*05  
**LUCK-E-JK DUNDEE TICKLE-ET PB**  
HO840F3000942951 B&W ET B:09 Mar 2007  
EX-90-3YR-USA  
Progeny Data: 1EX 0VG 1GP 0G 0F  
2 DAUS ME AVG: 10533 467 4.4 336 3.2  
AVG BCA: M199 F239 P203

# Crackholm Open House Tag Sale



## Penn-Gate Storm Fleurel EX-94 2E

A Super-Transmitting Storm from the Penn-Gate Skychief Finesse Family!

6-00 365 16,679 kg 3.4% 574 3.2% 526

2<sup>e</sup> mère | 2<sup>nd</sup> Dam



### OAKFIELD-BRO LOCKEDUP 44209

HO840F3144905087 B:18 Jul 2017

Vêlé | Fresh Apr. 27, 2019

Last test 32 kg SCC 37

4th-5th Maternal Dam

PENN-GATE STARBUCK FINESSE EX-94-2E-USA

PENN-GATE ELEVATION FLASHIE EX-94-5E-USA

#### OCD CAPITALGAIN LOCKEDUP-ET

HO840M3127601696 ET  
CAN-PA Apr\*19 PA LPI 2750  
KG M 1866 F 75 %F 0.02  
MR 104 P 60 %P-0.01  
CAN-PA Apr\*19 CONF 3  
MS 3 F&L 0 DS 7 RP -2

#### STANTONS CAPITAL GAIN PB

HOCANM11696699 B&W \*A2A2\*CVF\*RDF\*BYF\*BLF\*  
VG-88-6YR-CAN SP\*17  
CAN-GEV Apr\*19 99%Rel GLPI 2782/96%  
KG M 2179 F 79 %F-0.03 P 53 %P-0.15  
CAN-GEV Apr\*19 98%Rel CONF 3

#### WCD-ZBW SUPERSIR LABEMME-ET

HO840F3011148524 \*BYF ET B:24 Dec 2012

#### DE-SU BKM MCCUTCHEN 1174-ET PB

HOUSAM69990138 B&W \*A1A2\*CVF\*BYF\*BLF\*DPF  
EX-93-4YR-USA ST\*15

#### MS CHASSITY OBS CLAIRE-ET PB

HOUSAF141008075 B&W ET B:18 Dec 2010  
VG-87-2YR-CAN 21\*(0/106)

#### SEAGULL-BAY SUPERSIRE-ET PB

HOUSAM69981349 B&W \*A1A2\*CVF\*BYF\*BLF\*DPF  
EX-90-6YR-USA SP\*15

#### FREUREHAVEN LABELLE PB

HOCANF11004728 B&W ET B:27 Apr 2011  
EX-90-3YR-USA

#### LONG-LANGS OMAN OMAN-ET PB

HOUSAM135746776 B&W \*CVF\*BYF\*BLF ET  
VG-85-4YR-USA EXTRA\*12 GM\*10

#### AMIGHETTI SHOTTLE AVE PB

HOITAF17990346074 B&W ET B:01 Mar 2006  
VG-89-ITA

#### MAUGHLIN STORM PB

HOCANM5457798 B&W \*A2A2\*CDC\*CVF\*BRC\*BLF ET  
EX-CAN EXTRA\*96

#### PENN-GATE SKYCHIEF FINESSE PB

HOUSAF15790548 B&W B:23 Jul 1995  
EX-95-3E-USA DOM 1\*(0/8)

09-00 305 14656 562 3.8 491 3.4  
365 16674 629 3.8 557 3.3

6 LACT: 71292 3223 4.5 2453 3.4 KG

Progeny Data: 0EX 2VG 0GP 0G 0F

2 DAUS ME AVG: 11115 511 4.6 382 3.4

AVG BCA: M210 F262 P231

#### OAKFIELD-BRO NU FORMOSA-ET

HO840F3011889262 \*BLF\*DPF ET B:25 Mar 2013  
GP-80-2YR-USA  
MACE Apr\*19 54%Rel MLPI 2426/43%  
KG M 30/35% F 23/62% %F 0.21 PRO\$  
MR 104 P-8/17% %P-0.09 492  
MACE Apr\*19 41%Rel CONF 4/64%  
MS 3 F&L -2 DS 2 RP 0  
01-10 305 11009 376 3.4 326 3.0  
02-11 305 15713 539 3.4 455 2.9  
365 18271 634 3.5 538 2.9  
04-03 154 6845 241 3.5 204 3.0  
3 LACT: 39368 1376 3.5 1173 3.0 KG

#### AMIGHETTI NUMERO UNO ET PB

HOITAM17990915143 B&W \*A1A2\*CVF\*BYF\*BLF\*D  
EX-90-3YR-HUN ST\*15  
CAN-GEV Apr\*19 99%Rel GLPI 2993/99%  
KG M-439 F 55 %F 0.66 P 5 %P 0.17  
CAN-GEV Apr\*19 99%Rel CONF 7

#### PENN-GATE STORM FLEUREL-ET PB

HOUSAF133933714 B&W ET B:02 Mar 2002  
EX-94-2E-USA DOM 3\*(0/15)  
02-03 305 9857 447 4.5 318 3.2  
03-10 305 12097 452 3.7 379 3.1  
06-00 305 14588 498 3.4 455 3.1  
365 16679 574 3.4 526 3.2  
3 LACT: 46053 1761 3.8 1484 3.2 KG  
Progeny Data: 2EX 7VG 3GP 1G 0F  
9 DAUS ME AVG: 11803 461 3.9 380 3.2  
AVG BCA: M223 F236 P230

# Crackholm Open House Tag Sale



## Fly-Higher Bolton Misha VG-88 2\*

2-04 365 17,019 kg 3.2% 541 3.1% 525  
3<sup>e</sup> mère | 3<sup>rd</sup> Dam

78

### FLY-HIGHER KINGBOY MIDDY-ET

HO840F3128373798 ET B:24 Mar 2015  
EX-90-3YR-USA  
GMACE Apr\*19 81%Rel GMLPI 2639/77%  
KG M 1006/84% F 17/54% %F-0.20 PRO\$  
MR 102 P 26/76% %P-0.05 830  
GMACE Apr\*19 78%Rel CONF 7/88%  
MS 7 F&L 4 DS 3 RP 1  
Progeny Data: 0E X 0VG 1GP 0G 0F

03-02 293 15654 522 3.3 450 2.9  
1 LACT: 15654 522 3.3 450 2.9 KG

#### EX Kingboy!

Vêlé | Fresh June 03, 2019

Last test 23 JEL | DIM 57,2 kg SCC 13

4th-7th Maternal Dam  
HENDEL SHOTTLE MICA 2144-ET VG-88-2YR-USA  
HENDEL DURHAM MITZI 1390 EX-90-3YR-USA  
HENDEL MNFRED MISTIQUE 1149 VG-88-5YR-USA  
HENDEL LANGS MISTY VG-85-5YR-USA

### MORNINGVIEW MCC KINGBOY-ET PB

HOUSAM72044077 B&W \*A2A2\*CVF\*BYF\*BLF\*DPF  
EX-92-4YR-USA ST\*17  
CAN-GEBV Apr\*19 99%Rel GLPI 3044/96%  
KG M 1493/84% F 44/62% %F-0.11 PRO\$  
MR 102 P 48/75% %P-0.01 1503  
CAN-GEBV Apr\*19 97%Rel CONF 11/98%  
MS 11 F&L 5 DS 8 RP 5  
Progeny Data: 1054 Daus: 86.00% GP+  
5EX 290VG 618GP 140 G 1F  
1048 DAUS ME AVG: 13260 516 3.9 423 3.2  
AVG BCA: M251 F264 P256

### DE-SU BKM MCCUTCHEN 1174-ET PB

HOUSAM69990138 B&W \*A1A2\*CVF\*BYF\*BLF\*DPF  
EX-93-4YR-USA ST\*15  
CAN-GEBV Apr\*19 99%Rel GLPI 2874/99%  
KG M 671 F 50 %F 0.22 P 32 %P 0.08  
CAN-GEBV Apr\*19 99%Rel CONF 8

### MORNINGVIEW SUPER MEGAN-ET PB

HOUSAF68654508 B&W \*BYF ET B:03 Sep 2010  
EX-91-4YR-USA  
04-02 305 15191 561 3.7 462 3.0  
365 17110 637 3.7 528 3.1  
3 LACT: 51443 1903 3.7 1593 3.1 KG

### DE-SU 521 BOOKEM-ET PB

HOUSAM66636657 B&W \*A2A2\*CVF\*RDF\*BYF\*BLF\*  
EX-90-8YR-USA  
SULLY SHOTTLE MAY-TW PB  
HOUSAF138218285 B&W MB B:27 Mar 2007  
EX-91-9YR-USA DOM 6\*(0/31)

### CHARLESDALE SUPERSTITION-ET PB

HOUSAM62065919 B&W \*POF\*CVF\*RDF\*BYF\*BLF\*D  
MORNINGVIEW SHTLE MADILYN PB  
HOUSAF137289938 B&W B:01 Dec 2005  
EX-94-2E-USA DOM GMD

### FLY-HIGHER SHAN MISTY-ET

HOUSAF71772303 ET B:04 Jan 2013  
EX-94-2E-USA  
GMACE Apr\*19 82%Rel GMLPI 2608/78%  
KG M 504/62% F 36/78% %F 0.14 PRO\$  
MR 99 P 29/80% %P 0.11 941  
GMACE Apr\*19 78%Rel CONF 2/44%  
MS 3 F&L 1 DS 1 RP -2  
02-06 305 12510 506 4.0 429 3.4  
03-07 296 13753 538 3.9 440 3.2  
04-07 305 13404 495 3.7 435 3.2  
3 LACT: 43260 1697 3.9 1435 3.3 KG

### LADYS-MANOR MAN-O-SHAN-ET PB

HOUSAM70528492 B&W \*A1A2\*CVF\*BYF\*BLF\*DPF  
CAN-GEBV Apr\*19 97%Rel GLPI 2578/93%  
KG M 458 F 45 %F 0.25 P 27 %P 0.10  
CAN-GEBV Apr\*19 94%Rel CONF 1

### FLY-HIGHER JEEVES MICO-ET

HOUSAF68690801 ET B:28 Sep 2009  
EX-92-2E-USA  
04-01 302 13830 476 3.4 444 3.2  
05-11 305 14547 559 3.8 450 3.1  
06-11 305 14257 513 3.6 447 3.1  
08-01 305 16189 438 2.7 473 2.9  
335 16584 456 2.7 488 2.9  
6 LACT: 91209 3253 3.6 2878 3.2 KG  
Progeny Data: 0EX 1VG 0GP 0G 0F  
1 DAUS ME AVG: 15244 595 3.9 514 3.4  
AVG BCA: M288 F305 P311

### LONG-LANGS OMAN OMAN-ET PB

HOUSAM135746776 B&W \*CVF\*BYF\*BLF ET  
VG-85-4YR-USA EXTRA\*12 GM\*10  
LADYS-MANOR PL SHANDRA-ET PB  
HOUSAF66676321 B&W ET B:21 Jun 2009  
EX-90-7YR-USA

### KED OUTSIDE JEEVES-ET PB

HOUSAM134438230 B&W \*CVF\*BYF\*BLF ET  
FLY-HIGHER BOLTON MISHA-ET PB  
HOUSAF64518667 B&W \*BYF ET B:26 Jun 2007  
VG-88-2YR-USA DOM 2\*(0/10 )  
02-04 305 14737 445 3.0 439 3.0  
365 17019 541 3.2 525 3.1  
1 LACT: 20530 683 3.3 658 3.2 KG  
Progeny Data: 1EX 2VG 0GP 0G 0F  
3 DAUS ME AVG: 13391 521 3.9 417 3.1  
AVG BCA: M253 F267 P252



# Crackholm Open House Tag Sale

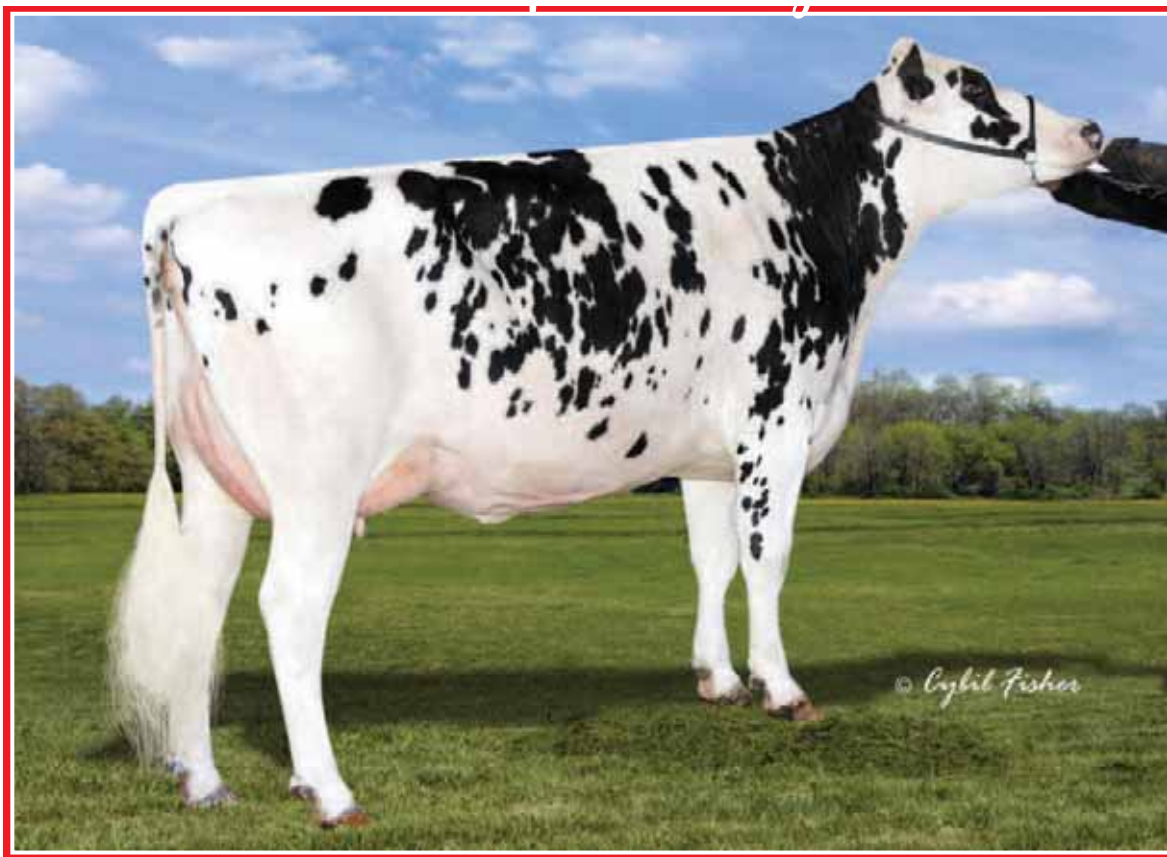

## Higherransom Uno Azor VG-87

5-03 365 16,329 kg 3.7% 607 3.1% 509

Mère | Dam

79

### HIGHERRANSOM KINGPIN APPLE

HO840F3124929678 B:21 Oct 2014

GP-81-2YR-USA

GMACE Apr\*19 83%Rel GMLPI 2875/79%

KG M 346/53% F 38/80% %F 0.23 PRO\$

MR 105 P 23/71% %P 0.11 1341

GMACE Apr\*19 80%Rel CONF 7/88%

MS 7 F&L 6 DS -1 RP 2

01-11	305	10274	455	4.4	352	3.4	
03-00	305	12914	560	4.3	426	3.3	
		365	15005	658	4.4	502	3.3
2	LACT:	31044	1369	4.4	1065	3.4	KG

4th-10th Maternal Dam

GBM KENTDOR ATLANTIS-ET VG-86-3YR-USA

GBM DURHAM BC ANNABELL EX-90-3YR-USA

GBM CHARLES JANELLE EX-93-2E-USA

GBM VAL BLACKSTAR JEAN-ET EX-94-3E-USA

GBM VALIANT JANICE EX-92 2E USA

SYLVAN-DELL M C JANICE EX-91-USA 2E DOM

SYLVAN-DELL ATLAS JILL EX-90-USA 2E

Vêlé | Fresh May 25, 2019

Last test 55 kg SCC 13

### KERNDTWAY KINGPIN-ET PB

HOUSAM69502423 B&W \*A1A2\*CVF\*BYF\*BLF\*DPF

CAN-GEV Apr\*19 99%Rel GLPI 3182/95%

KG M 811/56% F 53/74% %F 0.20 PRO\$

MR 106 P 41/65% %P 0.11 1803

CAN-GEV Apr\*19 98%Rel CONF 12/99%

MS 10 F&L 9 DS 5 RP 11

Progeny Data: 1665 Daus: 84.00% GP+

1EX 270VG 1136GP 254 G 4F

1620 DAUS ME AVG: 12441 501 4.0 403 3.2

AVG BCA: M235 F257 P244

### DE-SU BKM MCCUTCHEN 1174-ET PB

HOUSAM69990138 B&W \*A1A2\*CVF\*BYF\*BLF\*DPF

EX-93-4YR-USA ST\*15

CAN-GEV Apr\*19 99%Rel GLPI 2874/99%

KG M 671 F 50 %F 0.22 P 32 %P 0.08

CAN-GEV Apr\*19 99%Rel CONF 8

### GOLDEN-OAKS OBSRVR DIXIE-ET PB

HOUSAF69823260 B&W ET B:01 Apr 2011

EX-90-4YR-USA

### DE-SU 521 BOOKEM-ET PB

HOUSAM66636657 B&W \*A2A2\*CVF\*RDF\*BYF\*BLF\*

EX-90-8YR-USA

### SULLY SHOTTLE MAY-TW PB

HOUSAF138218285 B&W MB B:27 Mar 2007

EX-91-9YR-USA DOM 6\*(0/31)

### DE-SU OBSERVER-ET PB

HOUSAM65917481 B&W \*A2A2\*CVF\*RDF\*BYF\*BLF\*

EX-91-6YR-USA ST\*14

### REGANCREST S DASHE-ET PB

HOUSAF66624860 B&W \*CVF ET B:23 Jun 2009

VG-85-2YR-USA

### LONG-LANGS OMAN OMAN-ET PB

HOUSAM135746776 B&W \*CVF\*BYF\*BLF ET

VG-85-4YR-USA EXTRA\*12 GM\*10

### AMIGHETTI SHOTTLE AVE PB

HOITAF17990346074 B&W ET B:01 Mar 2006

VG-89-ITA

### CHARLES DALE SUPERSTITION-ET PB

HOUSAM62065919 B&W \*POF\*CVF\*RDF\*BYF\*BLF\*D

LAR-LAN KK GOLDWYN ANN-ET PB

HOUSAF137370678 B&W ET B:04 Apr 2006

VG-89-2YR-USA DOM 1\*(0/7)

02-01	305	12097	459	3.8	393	3.2	
		365	14365	542	3.8	474	3.3
1	LACT:	16148	603	3.7	538	3.3	KG

Progeny Data: 0EX 2VG 1GP 0G 0F

3 DAUS ME AVG: 12756 443 3.5 392 3.1

AVG BCA: M241 F227 P237

### HIGHERRANSOM UNO AZOR-ET PB

HOUSAF70561742 B&W ET B:19 Jul 2012

VG-87-3YR-USA

GMACE Apr\*19 85%Rel GMLPI 2764/81%

KG M 372/55% F 19/57% %F 0.04 PRO\$

MR 106 P 14/55% %P 0.02 1055

GMACE Apr\*19 82%Rel CONF 4/64%

MS 7 F&L 3 DS -3 RP -2

02-03 305 12179 443 3.6 388 3.2

03-03 301 13712 533 3.9 438 3.2

04-02 305 12483 482 3.9 401 3.2

05-03 305 14365 538 3.7 449 3.1

365 16329 607 3.7 509 3.1

4 LACT: 56440 2138 3.8 1790 3.2 KG

Progeny Data: 0EX 0VG 1GP 0G 0F

1 DAUS ME AVG: 16938 662 3.9 552 3.3

AVG BCA: M320 F339 P334

### AMIGHETTI NUMERO UNO ET PB

HOITAM17990915143 B&W \*A1A2\*CVF\*BYF\*BLF\*D

EX-90-3YR-HUN ST\*15

CAN-GEV Apr\*19 99%Rel GLPI 2993/99%

KG M-439 F 55 %F 0.66 P 5 %P 0.17

CAN-GEV Apr\*19 99%Rel CONF 7

### HIGHERRANSOM SUP AVIA-ET PB

HOUSAF69324796 B&W ET B:24 Jul 2010



# Crackholm Open House Tag Sale

## FLY-HIGHER CHOPS HINT

HO840F3132362517 B:04 Dec 2015  
 G-79-2YR-USA  
 GMACE Apr\*19 77%Rel GMLPI 2525/73%  
 KG M-195/24% F 11/45% %F 0.16 PRO\$  
 MR 99 P-7/18% %P 0.00 501  
 GMACE Apr\*19 73%Rel CONF 6/82%  
 MS 7 F&L 3 DS 1 RP 0

02-00	305	10043	422	4.2	313	3.1	
		365	12156	517	4.3	380	3.1
1	LACT:	14030	597	4.3	440	3.1	KG

**Vêlé | Fresh Apr. 26, 2019**  
**Last test 45,9 kg SCC 62**

## EILDON-TWEED CHOPS-ET PB

HOUSAM71440069 B&W \*A2A2\*CVF\*BYF\*BLF\*DPF  
 GMACE Apr\*19 92%Rel GMLPI 2975/87%  
 KG M 693/50% F 81/94% %F 0.50 PRO\$  
 MR 98 P 46/73% %P 0.21 1666  
 GMACE Apr\*19 88%Rel CONF 8/92%  
 MS 8 F&L 6 DS 3 RP -6  
 Progeny Data: 8 Daus: 87.00% GP+  
 0EX 0VG 7GP 1G 0F

**MOUNTFIELD SSI DCY MOGUL-ET PB**  
 HO840M3006972816 B&W \*A1A2\*CVF\*RDF\*BYF\*BL  
 EX-93-7YR-USA EXTRA'15  
 CAN-GEV Apr\*19 99%Rel GLPI 3009/99%  
 KG M 1066 F 84 %F 0.38 P 44 %P 0.07  
 CAN-GEV Apr\*19 99%Rel CONF 9  
**EILDON-TWEED MOM CHAPS-ET PB**  
 HOUSAF70323449 B&W ET B:06 May 2011

**COYNE-FARMS DORCY-ET PB**  
 HOUSAM139005002 B&W \*A1A2\*BYC\*CVF\*BLF ET  
 VG-87-4YR-USA ST'15  
**MOUNTFIELD MARSH MAXINE-ET PB**  
 HOUSAF62784081 B&W ET B:23 Apr 2006  
 VG-88-2YR-USA DOM  
**LONG-LANGS OMAN OMAN-ET PB**  
 HOUSAM135746776 B&W \*CVF\*BYF\*BLF ET  
 VG-85-4YR-USA EXTRA'12 GM'10  
**EILDON-TWEED MAC CHAPTER PB**  
 HOUSAF64652781 B&W \*CVF B:13 Feb 2008

## FLY-HIGHER GRACELAND HAPPY

HOUSAF69324783 B:10 Jun 2010  
 EX-90-7YR-USA  

03-05	305	13240	457	3.5	408	3.1	
05-05	305	13322	539	4.0	390	2.9	
06-06	305	12796	461	3.6	398	3.1	
07-06	299	14071	484	3.4	411	2.9	
6	LACT:	77000	2841	3.7	2383	3.1	KG

**GRACELAND-ET**  
 HOUEUM3195158 \*CVF\*BLF ET  
 CAN-PA Apr\*19 PA LPI 2233  
 KG M-171 F 6 %F 0.12  
 MR 99 P-1 %P 0.05  
 CAN-PA Apr\*19 CONF 4  
 MS 1 F&L 4 DS 5 RP -1

**BRAEDALE GOLDWYN PB**  
 HOCANM10705608 B&W \*A1A2\*CVF\*BYF\*BLF  
 GP-84-8YR-CAN GM'12 EXTRA'05  
**EK-OSEEANA AMBROSIA-ET PB**  
 HOUSAF134204349 B&W ET B:03 Mar 2003  
 EX-95-3E-USA GMD 1\*(3/5 )

**FLY-HIGHER VELVET HOAG**  
 HOUSAF64518702 B:17 Dec 2007  
 GP-80-3YR-USA  

02-05	305	14456	458	3.2	424	2.9	
03-06	305	12034	391	3.2	376	3.1	
04-11	305	15105	473	3.1	442	2.9	
06-02	305	16311	566	3.5	464	2.8	
		365	18502	640	3.5	530	2.9
5	LACT:	74798	2521	3.4	2222	3.0	KG

**HEATHER HOLME VELVET PB**  
 HOCANM9358202 B&W \*CVF\*BLF  
 EX-94-7YR-USA  
**HOACRE DANTE KELCEY**  
 HOUSAF135541344 B:06 Jul 2002  
 VG-86-3YR-USA  

04-04	305	17268	637	3.7	516	3.0	
		355	19477	726	3.7	586	3.0
3	LACT:	50580	1865	3.7	1507	3.0	KG



## FLY-HIGHER CANYON TRACY

HO840F3135331939 B:16 Nov 2016  
 G-79-1YR-USA  
 GMACE Apr\*19 76%Rel GMLPI 2399/71%  
 KG M-201/24% F 0/30% %F 0.08 PRO\$  
 MR 104 P 20/66% %P 0.24 775  
 GMACE Apr\*19 72%Rel CONF-4/4%  
 MS -1 F&L 1 DS -8 RP -5

01-07	299	8668	395	4.6	306	3.5	
1	LACT:	8668	395	4.6	306	3.5	KG

**Vêlé | Fresh June 09, 2019**  
**Last test 43,2 kg SCC 62**

## DEEP-RUN-CRK DFR CANYON-ET PB

HOUSAM73855681 B&W \*A1A1 ET  
 GMACE Apr\*19 82%Rel GMLPI 2720/79%  
 KG M-8/18% F 13/24% %F 0.14 PRO\$  
 MR 103 P 20/31% %P 0.19 1168  
 GMACE Apr\*19 79%Rel CONF 3/68%  
 MS 7 F&L 3 DS -6 RP -1  
 Progeny Data: 37 Daus: 62.00% GP+  
 0EX 0VG 23GP 14G 0F

**S-S-I MOGUL DEFENDER-ET PB**  
 HO840M3009554569 B&W \*A1A1\*CVF\*BYF\*BLF\*DP  
 CAN-GEV Apr\*19 97%Rel GLPI 2782/94%  
 KG M 119 F 29 %F 0.23 P 19 %P 0.13  
 CAN-GEV Apr\*19 95%Rel CONF 9

**MOUNTFIELD SSI DCY MOGUL-ET PB**  
 HO840M3006972816 B&W \*A1A2\*CVF\*RDF\*BYF\*BL  
 EX-93-7YR-USA EXTRA'15  
**REGAN-BH-ALH M DANNAH-ET PB**  
 HOUSAF66625308 B&W ET B:30 Mar 2010  
 EX-90-4YR-USA 3\*(0/16)  
**CHARLESDALE SUPERSTITION-ET PB**  
 HOUSAM62065919 B&W \*POF\*CVF\*RDF\*BYF\*BLF\*D  
**GOLDCREST SHOTTLE CUTIE-ET PB**  
 HOUSAF62795722 B&W B:28 Jan 2006

## FLY-HIGHER BOWSER TISH

HOUSAF69324826 B:27 Oct 2010  
 VG-88-4YR-USA  
 GMACE Apr\*19 80%Rel GMLPI 2199/76%  
 KG M-137/27% F-10/19% %F-0.05 PRO\$  
 MR 102 P 17/61% %P 0.19 404  
 GMACE Apr\*19 76%Rel CONF-6/1%  
 MS -2 F&L 0 DS -11 RP -9  

02-00	305	11054	337	3.0	364	3.3	
03-00	305	15032	450	3.0	474	3.2	
		315	15372	461	3.0	486	3.2
04-00	305	14919	480	3.2	471	3.2	
04-11	305	11149	436	3.9	398	3.6	
5	LACT:	62088	2077	3.3	2030	3.3	KG

**LAESCHWAY JET BOWSER-ET PB**  
 HOUSAM64872951 B&W \*A1A2\*CVF\*BYF\*BLF ET  
 CAN-GEV Apr\*19 98%Rel GLPI 2179/95%  
 KG M 55 F-34 %F-0.33 P 19 %P 0.16  
 CAN-GEV Apr\*19 95%Rel CONF -2

**APPOLOUIS JET STREAM-ET PB**  
 HOUSAM130558361 B&W \*CVF\*BLF ET  
 VG-87-5YR-USA GM'09 SP'09  
**SCHAULANE BOLIVER BRANDI-ET PB**  
 HOUSAF61975564 B&W ET B:04 Mar 2005  
 VG-85-2YR-USA  
**HONEYCREST BOMBAY NIFTY-ET PB**  
 HOUSAM132135971 B&W \*CVF\*BLF ET  
 EX-90-7YR-USA  
**FLY-HIGHER SAM TIKI-ET**  
 HOUSAF62038265 ET B:25 Jul 2005  
 VG-87-3YR-USA  

03-03	305	14234	571	4.0	463	3.3	
		365	16756	679	4.0	552	3.3
5	LACT:	89054	3376	3.8	2913	3.3	KG

**FLY-HIGHER NIFTY TISHA**  
 HOUSAF65536256 B:15 Nov 2008  
 GP-79-4YR-USA  

02-10	305	11109	398	3.6	366	3.3	
03-11	305	12846	489	3.8	421	3.3	
		365	14556	553	3.8	483	3.3
05-01	288	10619	398	3.7	347	3.3	
06-01	223	8455	295	3.5	258	3.1	
5	LACT:	53316	1973	3.7	1748	3.3	KG

# Crackholm Open House Tag Sale



## Fly-Higher Durham *Olivia* EX-92

1<sup>st</sup> Aged Cow & BU Tri County Holstein Show 2009

1<sup>st</sup> Sr. 3-Yr-Old & BU Schaghticoke Fair 2005

4<sup>e</sup> mère | 4<sup>th</sup> Dam

82

### KINGS-RANSOM PROFIT ONTARIO

HO840F3135332163 B:26 May 2016	01-10	305	10755	417	3.9	344	3.2
GP-81-2YR-USA			357	12601	498	4.0	410 3.3
GMACE Apr*19 78%Rel GMLPI 2528/72%	1	LACT:	12601	498	4.0	410	3.3
KG M 440/59% F 25/65% %F 0.07 PRO\$							
MR 105 P 36/88% %P 0.19 888							
GMACE Apr*19 74%Rel CONF 2/44%							
MS 4 F&L 1 DS -2 RP -4							

Vêlé | Fresh June 02, 2019

Last test 25 JEL | DIM 45,9 kg SCC 13

### S-S-I PARTYROCK PROFIT-ET PB

HO840M3014334961 B&W \*A1A2 ET  
 CAN-GEVB Apr\*19 89%Rel GLPI 2717/82%  
 KG M 268/29% F 26/39% %F 0.15 PRO\$  
 MR 105 P 42/67% %P 0.29 1252  
 CAN-GEVB Apr\*19 84%Rel CONF 4/74%  
 MS 5 F&L 6 DS -2 RP -5  
 Progeny Data: 35 Daus: 74.00% GP+  
 0EX 0VG 26GP 9G 0F  
 33 DAUS ME AVG: 12328 488 4.0 408 3.3  
 AVG BCA: M233 F250 P247

### S-S-I MAURICE PARTYROCK-ET PB

HO840M3009554583 B&W \*A1A2\*CVF\*BYF\*BLF\*DP  
 CAN-GEVB Apr\*19 93%Rel GLPI 2650/87%  
 KG M-291 F 35 %F 0.43 P 27 %P 0.31  
 CAN-GEVB Apr\*19 88%Rel CONF 2

### S-S-I MOGUL MAHO 8054-ET PB

HO840F3009554577 B&W ET B:17 May 2012

### MOUNTFIELD MSY MAURICE-ET PB

HOUSAM69398748 B&W \*A1A2\*CVF\*RDF\*BYF\*BLF\*  
**JK-GOLD SSI DORCYP1E7042-ET PB**  
 HO840F3006972817 B&W ET B:22 Jun 2010

### MOUNTFIELD SSI DCY MOGUL-ET PB

HO840M3006972816 B&W \*A1A2\*CVF\*RDF\*BYF\*BLF  
 EX-93-7YR-USA EXTRA\*15

### S-S-I ROBUST MAHO 7083-ET PB

HO840F3004672693 B&W ET B:26 Aug 2010

### KINGS-RANSOM BALST OODLE-ET

HO840F3013079751 ET B:13 Feb 2014  
 G-75-3YR-USA  
 GMACE Apr\*19 81%Rel GMLPI 2509/77%  
 KG M 435/58% F 39/81% %F 0.20 PRO\$  
 MR 105 P 35/87% %P 0.19 966  
 GMACE Apr\*19 77%Rel CONF-1/17%  
 MS 0 F&L 0 DS -3 RP -2  

02-03	305	9031	400	4.4	304	3.4
	355	10047	448	4.5	342	3.4
03-04	76	1914	73	3.8	58	3.0
2	LACT:	11961	521	4.4	400	3.3

### DE-SU 11236 BALISTO-ET PB

HOUSAM70625988 B&W \*A2A2\*CVF\*BYF\*BLF\*DPF  
 CAN-GEVB Apr\*19 98%Rel GLPI 3065/95%  
 KG M 784 F 93 %F 0.56 P 87 %P 0.51  
 CAN-GEVB Apr\*19 97%Rel CONF 2

### KINGS-RANSOM FRD OPULENT-ET

HOUSAF69839970 \*CVF ET B:05 Oct 2010  
 EX-90-5YR-USA  

03-08	305	15690	722	4.6	508	3.2
	365	17845	810	4.5	580	3.2
05-03	305	14334	625	4.4	439	3.1
06-05	302	15545	591	3.8	489	3.1
07-04	288	14043	570	4.1	445	3.2
5	LACT:	85271	3504	4.1	2763	3.2

### DE-SU 521 BOOKEM-ET PB

HOUSAM6636657 B&W \*A2A2\*CVF\*RDF\*BYF\*BLF\*  
 EX-90-8YR-USA

### DE-SU 199-ET PB

HOUSAF69490353 B&W ET B:15 Jul 2010  
 VG-85-3YR-USA

### BADGER-BLUFF FANNY FREDDIE PB

HOUSAM60996956 B&W \*A2A2\*CVF\*BYF\*BLF

### KINGS-RANSOM SHOT ONNA-ET PB

HOUSAF63813414 B&W B:01 Jun 2007  
 VG-86-2YR-USA  

02-00	305	11676	484	4.1	396	3.4
	365	13599	558	4.1	469	3.4
2	LACT:	20544	843	4.1	735	3.6

Progeny Data: 0EX 0VG 1GP 0G 0F

# Crackholm Open House Tag Sale

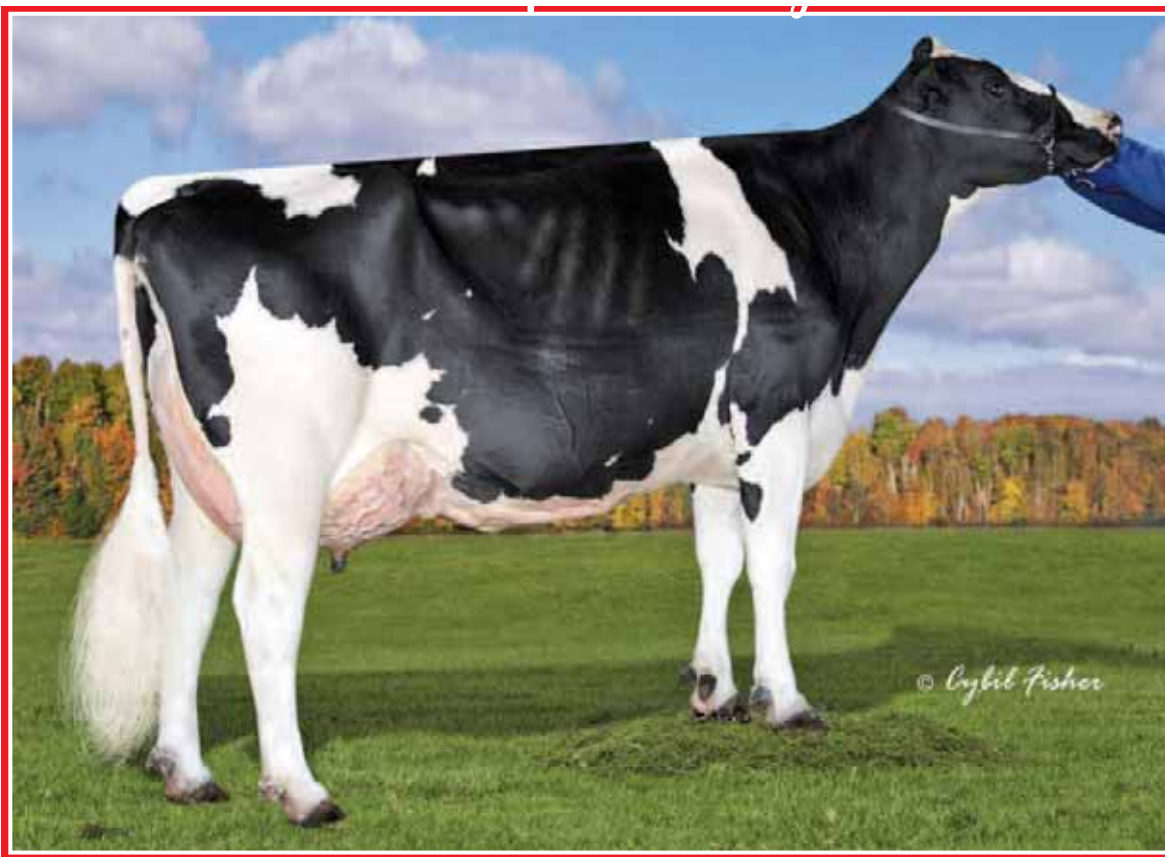

## Kings-Ransom Dorc *Dextra* EX-94 2E 3\*

4-08 365 18,266 kg 3.7% 677 3.3% 595  
2<sup>e</sup> mère | 2<sup>nd</sup> Dam



### KINGS-RANSOM HNZ DEDUCE-ET

HO840F3135332187 ET B:09 Jun 2016  
\*CDF\*RDF\*BLF\*DPF  
GP-80-2YR-USA  
GMACE Apr\*19 79%Rel GMLPI 2922/74%  
KG M 1165/89% F-1/29% %F-0.42 PRO\$  
MR 109 P 24/73% %P-0.12 1222  
GMACE Apr\*19 74%Rel CONF 8/93%  
MS 9 F&L 7 DS 0 RP 1

02-00 271 11335 344 3.0 316 2.8  
1 LACT: 11335 344 3.0 316 2.8 KG

Vêlé | Fresh June 01, 2019

Last test 25 JEL | DIM 60,8 kg SCC 13

4th-12th Maternal Dam  
PEN-COL MTOTO DIMA-ET VG-88-8YR-USA  
PEN-COL COMMOTION DEANNA EX-91-2E-USA  
PEN-COL MASCOT DEANNA-ET EX-91-5YR-USA  
PEN-COL-A CLEITUS DAWN-ET VG-87-4YR-USA  
PEN-COL BELL DREAM VG-85-10YR-USA  
PEN-COL CONDUCTOR DEVINE VG-USA  
PEN-COL WAYNE DEENA VG-85-5YR-USA  
PEN-COL ELEVATION DESTINY VG-87-5YR-USA  
INKA WHIRLHILL PABST DELLA EX-90-3E-USA

### DE-SU HEINZ 12342-ET PB

HOUSAM72851885 B&W \*A1A2\*BYC\*CVF ET  
CAN-GEV Apr\*19 89%Rel GLPI 3093/82%  
KG M 720/51% F 42/60% %F 0.14 PRO\$  
MR 111 P 27/42% %P 0.03 1698  
CAN-GEV Apr\*19 84%Rel CONF 6/85%  
MS 8 F&L 4 DS -5 RP 3  
Progeny Data: 43 Daus: 81.00% GP+  
0EX 9VG 26GP 8G 0F  
44 DAUS ME AVG: 12227 497 4.1 397 3.2  
AVG BCA: M231 F255 P240

### COOKIECUTTER PETRON HALOGEN PB

HO840M3008710387 B&W \*A1A2\*CVF\*BYF\*BLF\*DP  
CAN-GEV Apr\*19 97%Rel GLPI 2692/93%  
KG M-346 F 1 %F 0.14 P-5 %P 0.06  
CAN-GEV Apr\*19 93%Rel CONF 3

### WELCOME SUPER PETRONE-ET PB

HOUSAM69207641 B&W \*A1A2\*CVF\*BYF\*BLF\*DPF  
EX-90-6YR-USA

### COOKIECUTTER MOM HALO-ET PB

HO840F3007069733 B&W ET B:22 Apr 2010  
VG-88-2YR-USA

### DE-SU PARADISE 2204-ET PB

HOUSAF71813689 B&W B:18 Sep 2012

### REGANCREST PARADISE-ET PB

HOUSAM66626198 B&W \*CVF\*BYF\*BLF ET

### DE-SU 516-ET PB

HOUSAF69490670 B&W B:19 Nov 2010

### KINGS-RANSOM ME DOUBLE-ET PB

HO840F3124931997 B&W ET B:24 Sep 2014  
GP-83-2YR-USA VG-86-3YR-CAN  
MS:88 (FA:7 RAH:9 RAW:6) F&L:85 DS:86 RP:85  
CAN-GEV Apr\*19 83%Rel GMLPI 2898/79%  
KG M 1352/93% F 24/64% %F-0.26 PRO\$  
MR 104 P 32/84% %P-0.10 1366  
GMACE Apr\*19 80%Rel CONF 8/93%  
MS 7 F&L 9 DS 2 RP 2  
01-11 295 11245 363 3.2 330 2.9  
02-10 305 13787 525 3.8 427 3.1  
365 15528 585 3.8 484 3.1  
BCA 322 326 307  
04-03 P134 11067 408 3.7 357 3.2  
PBCA 217 217 223  
3 LACT: 33130 1193 3.6 1190 3.1 KG  
Avg BCA: M270 F272 P265  
1 Superior Lactations

### STANTONS MAIN EVENT PB

HOCANM11596146 B&W \*A1A2\*CVF\*BYF\*BLF ET  
EX-90-4YR-USA  
CAN-GEV Apr\*19 98%Rel GLPI 3000/94%  
KG M 405 F 41 %F 0.23 P 22 %P 0.08  
CAN-GEV Apr\*19 96%Rel CONF 10

### KINGS-RANSOM DORC DEXTRA-ET PB

HOUSAF69839978 B&W \*BYF ET B:16 Oct 2010  
EX-94-2E-USA 3\*(0/16)  
02-04 305 12923 552 4.3 421 3.3  
04-08 305 15867 586 3.7 511 3.2  
365 18266 677 3.7 595 3.3  
05-10 305 15091 578 3.8 484 3.2  
06-11 305 12723 472 3.7 394 3.1  
4 LACT: 76544 3026 4.0 2526 3.3 KG  
Progeny Data: 0EX 5VG 2GP 0G 0F  
7 DAUS ME AVG: 15191 595 3.9 486 3.2  
AVG BCA: M287 F305 P294

### MOUNTFIELD SSI DCY MOGUL-ET PB

HO840M3006972816 B&W \*A1A2\*CVF\*RDF\*BYF\*BL  
EX-93-7YR-USA EXTRA'15

### STANTONS SUPER ELDA PB

HOCANF11084001 B&W ET B:25 Aug 2010  
GP-83-2YR-CAN 13\*(0/65)

### COYNE-FARMS DORCY-ET PB

HOUSAM139005002 B&W \*A1A2\*BYC\*CVF\*BLF ET  
VG-87-4YR-USA ST'15

### KINGS-RANSOM BAXTER DOLLY PB

HOUSAF65828192 B&W \*BYF B:26 Sep 2008  
VG-87-6YR-USA DOM  
05-10 305 10764 387 3.6 330 3.1  
365 12243 439 3.6 374 3.1  
2 LACT: 23021 840 3.6 713 3.1 KG  
Progeny Data: 0EX 1VG 0GP 0G 0F



# Crackholm Open House Tag Sale



## Martin Place Advent <sup>T</sup>ory EX-94 2E \*RC

4-02 13,168 kg 3.8% 500 3.4% 447

9<sup>th</sup> generation VG or EX

Mère | Dam

© Jenny Thomas  
Jenny Thomas



### ROCKLAN GOLDEN DREAMS TIPPY

HOUSAF144056901 B&W B:07 Sep 2016  
VG-86-2YR-CAN  
MS:86 (FA:7 RAH:8 RAW:5) F&L:87 DS:87 RP:85  
CAN-PA Apr\*19 45%Rel PA LPI 2294/45%  
KG M-844/3% F-16/14% %F 0.19 PRO\$  
MR 102 P-25/3% %P 0.05 -9.1  
CAN-EBV Apr\*19 50%Rel CONF 9/96%  
MS 7 F&L 8 DS 4 RP 4

3RD MILKING 1-YR RICHMOND 2018

**Due Oct. 18, 2019 to 200H011064 Confident**

**Last test 23,1 kg 4,8%F 3,6%P SCC 116**

4th-10th Maternal Dam  
MARTIN-PLACE THUNDER-ET EX-90-6YR-USA  
WILSONDALE BSTAR TORREY-ET EX-93-2E-USA  
WILSONDALE VALIANT TORY-ET EX-94-3E-USA  
WILSONDALE IVAN TARA EX-94-4E-USA  
WILSONDALE TT TRIUNA EX-94-USA  
WILSONDALE TRIUNA VG-87-USA  
TRINA REDSTONE MARVEL EX-91-USA

**HEAVENLY GOLDEN DREAMS PB**  
HOGBRM642262 B&W \*CVF\*BYF\*BLF  
CAN-GEBV Apr\*19 98%Rel GLPI 2603/95%  
KG M-844/2% F0/13% %F 0.30 PRO\$  
MR 108 P-20/2% %P 0.07 394  
CAN-GEBV Apr\*19 97%Rel CONF 10/97%  
MS 11 F&L 9 DS 1 RP 4  
Progeny Data: 717 Daus: 91.00% GP+  
8EX 307VG 341GP 60G 1F  
761 DAUS ME AVG: 11672 469 4.0 375 3.2  
AVG BCA: M221 F240 P227

**BRAEDALE GOLDWYN PB**  
HOCANM10705608 B&W \*A1A2\*CVF\*BYF\*BLF  
GP-84-8YR-CAN GM\*12 EXTRA\*05  
CAN-GEBV Apr\*19 99%Rel GLPI 2561/99%  
KG M-234 F 22 %F 0.28 P 7 %P 0.14  
CAN-GEBV Apr\*19 99%Rel CONF 6  
**MD-DELIGHT DURHAM ATLEE-ET PB**  
HOUSAF131704103 B&W ET B:11 Sep 2001  
EX-92-4YR-USA GMD DOM 10\*(0/50)  
03-11 305 15286 869 5.7 492 3.2  
365 17368 948 5.5 567 3.3  
2 LACT: 35265 1746 5.0 1163 3.3 KG

**SHOREMAR JAMES PB**  
HOCANM5902195 B&W \*A1A1\*CVF\*BLF  
GP-81-2YR-CAN EXTRA\*98  
**BRAEDALE BALER TWINE PB**  
HOCANF6860888 B&W \*BLF ETM B:08 Nov 1997  
VG-86-2YR-CAN 34\*(27/146 )  
**REGANCREST ELTON DURHAM-ET PB**  
HOUSAM2250783 B&W \*CVC\*RDF\*BLF ET  
EX-90-7YR-USA GM  
**MD-DELIGHT STRM AMBERLEE-ET PB**  
HOUSAF128108550 B&W ET B:08 Aug 1999  
VG-88-3YR-USA DOM

**MARTIN-PLACE ADVENT TORY**  
HOUSAF65446429 B&W \*RDC B:01 Jan 2008  
EX-94-2E-USA  
GMACE Apr\*19 81%Rel GMLPI 1855/78%  
KG M-1043/2% F-32/5% %F 0.09 PRO\$  
MR 95 P-31/1% %P 0.04 -677  
GMACE Apr\*19 79%Rel CONF 4/64%  
MS 1 F&L 5 DS 3 RP 4  
04-02 305 12796 483 3.8 433 3.4  
320 13168 500 3.8 447 3.4  
05-03 305 11898 442 3.7 404 3.4  
06-08 305 11544 493 4.3 404 3.5  
07-07 305 12669 470 3.7 417 3.3  
7 LACT: 88955 3313 3.7 2982 3.4 KG  
Progeny Data: 0EX 1VG 0GP 0G 0F

**KHW KITE ADVENT-RED-ET PB**  
HOUSAM133002953 R&W \*A1A2\*CVF\*BLF\*DPF ET  
EX-94-5YR-USA  
GMACE Apr\*19 99%Rel GMLPI 1800/97%  
KG M-1615 F-48 %F 0.16 P-44 %P 0.09  
GMACE Apr\*19 98%Rel CONF 2  
**MARTIN-PLACE DUNDEE TORREN**  
HOUSAF136769338 B&W B:04 Jul 2005  
VG-89-4YR-USA  
02-05 305 9353 309 3.3 282 3.0  
03-09 291 11712 447 3.8 338 2.9  
2 LACT: 21065 756 3.6 620 2.9 KG

**MARKWELL KITE-ET PB**  
HOUSAM128460878 B&W \*RDC\*CVF\*BLF ET  
EX-CAN ST\*04  
**KAMPS-HOLLOW ALTITUDE-ET PB**  
HOUSAF129136431 B&W \*RDC\*CVC\*BLF ET  
EX-95-2E-USA DOM 2\*(0/13)  
**REGANCREST DUNDEE-ET PB**  
HOUSAM127640114 B&W \*CVF\*BYF\*BLF ET  
EX-95-6YR-USA ST\*04  
**MARTIN-PLACE TEJAY LARTIST**  
HOUSAF60920052 B&W B:30 Mar 2002  
EX-91-5YR-USA  
04-08 304 11753 433 3.7 354 3.0  
4 LACT: 39413 1467 3.7 1253 3.2 KG

# Crackholm Open House Tag Sale



## Kings-Ransom Larg *Ripple* VG-87

4-04 16,819 kg 3.0% 499 2.8% 479

Soeur mat. de la 2<sup>e</sup> mère | Mat. Sister to 2<sup>nd</sup> Dam

**87**

### KINGS-RANSOM JUMP RIZZO

HO840F3138872510 B:07 Sep 2016

Vêlé | Fresh May 03, 2019

Last test 53,6 kg SCC 19

4th-8th Maternal Dam

KINGS-RANSOM BLVR RISQUE-ET VG-88-2YR-USA  
KINGS-RANSOM BOMBAY RALE-ET EX-92-6YR-USA  
KINGS-RANSOM LORDLILY RUBY VG-87-5YR-USA  
KINGS-RANSOM CELS RICHES-ET VG-85-5YR-USA  
KINGS-RANSOM TROY RAGS VG-85-USA

#### EDG JEWEL JUMP PB

HO840M3013474523 B&W \*A1A2\*CVF\*BYF\*BLF\*DP  
GMACE Apr\*19 92%Rel GMLPI 3010/87%  
KG M 1039/67% F 27/41% %F-0.13 PRO\$  
MR 104 P 26/40% %P-0.07 1474  
GMACE Apr\*19 88%Rel CONF 8/92%  
MS 10 F&L 7 DS -1 RP 4  
Progeny Data: 5 Daus: 100.00% GP+  
0EX 0VG 5GP 0G 0F

#### KINGS-RANSOM P ROCHELLE-ET

HOUSAF71140715 ET B:01 Dec 2012  
EX-90-4YR-USA  
CAN-PA Apr\*19 PA LPI 2441  
KG M 872 F 5 %F-0.27  
MR 106 P 19 %P-0.09  
CAN-PA Apr\*19 CONF 2  
MS 3 F&L -1 DS 1 RP 1  
02-00 305 13259 444 3.3 400 3.0  
03-09 305 13966 395 2.8 405 2.9  
365 16642 471 2.8 489 2.9  
2 LACT: 47977 1511 3.1 1504 3.1 KG

#### MOUNTFIELD SSI DCY MOGUL-ET PB

HO840M3006972816 B&W \*A1A2\*CVF\*RDF\*BYF\*BL  
EX-93-7YR-USA EXTRA\*15  
CAN-GEV Apr\*19 99%Rel GLPI 3009/99%  
KG M 1066 F 84 %F 0.38 P 44 %P 0.07  
CAN-GEV Apr\*19 99%Rel CONF 9

#### BUTLERVIEW SR JEWEL-ET PB

HOUSAF71016192 B&W B:08 Dec 2011

#### PLAIN-KNOLL PARISH 5534-ET PB

HOUSAM70119235 B&W \*A1A2\*CVF\*BYF\*BLF\*DPF  
GMACE Apr\*19 89%Rel GMLPI 2526/84%  
KG M 939 F 39 %F 0.02 P 32 %P 0.01  
GMACE Apr\*19 84%Rel CONF -1

#### KINGS-RANSOM EXP REALITY-ET PB

HOUSAF69407586 B&W ET B:24 Jun 2010  
VG-86-2YR-USA  
02-02 305 12601 409 3.2 396 3.1  
365 14556 475 3.3 460 3.2  
1 LACT: 23338 754 3.2 738 3.2 KG

#### COYNE-FARMS DORCY-ET PB

HOUSAM139005002 B&W \*A1A2\*BYC\*CVF\*BLF ET  
VG-87-4YR-USA ST\*15

#### MOUNTFIELD MARSH MAXINE-ET PB

HOUSAF62784081 B&W ET B:23 Apr 2006  
VG-88-2YR-USA DOM

#### LADYS-MANOR PL SHAMROCK-ET PB

HOUSAM68977120 B&W \*A1A2\*CVF\*RDF\*BYF\*BLF\*  
EX-90-7YR-USA

#### COYNE-FARMS FREDDI JEVEN-ET PB

HOUSAF68677593 B&W ET B:18 Oct 2009  
VG-87-4YR-USA

#### ENSENADA JEEVES PAUL-ET PB

HOUSAM66451345 B&W \*A2A2\*RDF\*BLF\*DPF\*CNF

#### MELARRY ZENITH M&M-ET PB

HOUSAF64806995 B&W B:11 Oct 2007  
VG-85-5YR-USA

#### WABASH-WAY EXPLODE-ET PB

HOUSAM138905680 B&W \*CVF\*BYF\*BLF ET  
VG-88-3YR-USA ST\*13

#### KINGS-RANSOM COLB RISQUE-ET PB

HOUSAF65828080 B&W ET B:23 Jun 2008  
VG-87-2YR-USA  
02-04 305 12288 425 3.5 369 3.0  
365 14633 502 3.4 433 3.0  
1 LACT: 30432 1070 3.5 927 3.0 KG  
Progeny Data: 0EX 0VG 1GP 0G 0F

# Crackholm Open House Tag Sale



## Kings-Ransom FBI Europe EX 1\*

Embryos exported to Germany & Japon  
3<sup>e</sup> mère | 3<sup>rd</sup> Dam



### KINGS-RANSOM SYR EGGLANT

HO840F3142039886 B:03 Jul 2017  
CAN-PA Apr\*19 PA LPI 2682  
KG M 823 F 57 %F 0.22  
MR 102 P 43 %P 0.15  
CAN-PA Apr\*19 CONF 2  
MS 2 F&L 1 DS 0 RP 1

Vêlé | Fresh May 16, 2019

Last test 45,9 kg SCC 27

**DE-SU SYRACUSE13095-ET PB**  
HO840M3130010340 \*A1A2\*RDF\*BLF\*DPF ET  
CAN-GPA Apr\*19 82%Rel GPA LPI 3143/78%  
KG M 750/53% F 84/95% %F 0.50 PROS  
MR 106 P 48/75% %P 0.20 2044  
CAN-GPA Apr\*19 79%Rel CONF 8/92%  
MS 9 F&L 3 DS 1 RP 2

**SEAGULL-BAY SILVER-ET PB**  
HOUSAM72156794 B&W \*A1A2\*CVF\*BYF\*BLF\*DPF  
CAN-GEBV Apr\*19 98%Rel GLPI 3178/95%  
KG M 1276 F 106 %F 0.50 P 64 %P 0.18  
CAN-GEBV Apr\*19 97%Rel CONF 9

**DE-SU MASSEY 2599-ET**  
HOUSAF71814084 ET B:01 Mar 2013

**MOUNTFIELD SSI DCY MOGUL-ET PB**  
HO840M3006972816 B&W \*A1A2\*CVF\*BYF\*BLF\*DPF  
EX-93-7YR-USA EXTRA'15

**SEAGULL-BAY SNOW DARLING-ET PB**  
HOUSAF70640273 B&W ET B:22 Jul 2011  
VG-88-4YR-USA

**CO-OP BOSSIDE MASSEY-ET PB**  
HOUSAM63026939 B&W \*CVF\*BYF\*BLF ET  
**DE-SU 363-ET PB**  
HOUSAF69490517 B&W ET B:01 Oct 2010  
VG-85-2YR-USA

### KINGS-RANSOM PEOTI EGGLANT

HOUSAF71140419 B:02 Feb 2012  
VG-87-4YR-USA  
GMACE Apr\*19 80%Rel GMLPI 2221/76%  
KG M 895/80% F 29/70% %F-0.05 PROS  
MR 98 P 38/90% %P 0.08 516  
GMACE Apr\*19 76%Rel CONF-4/4%  
MS -5 F&L -2 DS -1 RP -1  
01-10 305 13000 435 3.3 402 3.1  
03-05 305 12592 410 3.3 410 3.3  
321 13218 432 3.3 432 3.3  
04-05 294 10034 392 3.9 325 3.2  
3 LACT: 46984 1623 3.5 1503 3.2 KG

**WELCOME PEOTI-ET PB**  
HOUSAM69207565 B&W \*A1A2\*CVF\*RDF\*BYF\*BLF\*  
GMACE Apr\*19 95%Rel GMLPI 2435/91%  
KG M 526 F 50 %F 0.27 P 62 %P 0.41  
CAN-GEBV Apr\*19 91%Rel CONF -3

**KINGS-RANSOM EN EUPHORIC-ET**  
HOUSAF68811708 ET B:11 Jan 2010  
02-00 89 2508 97 3.9 74 3.0  
1 LACT: 2508 97 3.9 74 3.0 KG

**LONG-LANGS OMAN OMAN-ET PB**  
HOUSAM135746776 B&W \*CVF\*BYF\*BLF ET  
VG-85-4YR-USA EXTRA'12 GM'10

**WELCOME GOLDWYN PENYA PB**  
HOUSAF62577996 B&W B:24 Nov 2005  
VG-89-2YR-USA GMD DOM 1\*(0/9)

**BRANDT-VIEW Z EARNIT CRI-ET PB**  
HOUSAM61089279 B&W \*CVF\*BYF\*BLF ET

**KINGS-RANSOM FBI EUROPE PB**  
HOUSAF62896510 B&W \*BLF B:01 Jun 2006  
EX-90-6YR-USA 1\*(0/7)  
05-11 305 16878 650 3.9 537 3.2  
365 19264 748 3.9 621 3.2  
4 LACT: 91186 3783 4.1 3063 3.4 KG  
Progeny Data: 0EX 3VG 4GP 0G 0F  
6 DAUS ME AVG: 12915 502 3.9 410 3.2  
AVG BCA: M244 F257 P248



# Crackholm Open House Tag Sale



## Burr-Ayr Bolton *Veza* EX

4-05 352 19,096 kg 3.9% 740 3.2% 612  
2<sup>e</sup> mère | 2<sup>nd</sup> Dam

89

### HIGHERRANSOM HURRICANE TOOT

HO840F3135331995 B:02 Apr 2017  
CAN-GPA Apr\*19 80%Rel GPA LPI 2928/75%  
KG M 1723/97% F 59/94% %F-0.07 PRO\$  
MR 103 P 52/97% %P-0.03 1574  
CAN-GPA Apr\*19 76%Rel CONF 3/54%  
MS 4 F&L 3 DS 0 RP -1

Vêlé | Fresh May 27, 2019

Last test 30 JEL | DIM 34,2 kg SCC 100

4th-5th Maternal Dam  
BURR-AYR PATRIOT MARBLE VG-86-3YR-USA  
BURR-AYR FARMS OSCAR MUFASA VG-85-2YR-USA

**BACON-HILL HURRICANE-ET PB**  
HO840M3125066355 B&W \*POF\*A2A2\*CVF\*RDF\*BY  
GMACE Apr\*19 88%Rel GMLPI 3266/82%  
KG M 1448/82% F 97/98% %F 0.37 PRO\$  
MR 104 P 22/69% %P-0.10 2167  
GMACE Apr\*19 83%Rel CONF 6/85%  
MS 6 F&L 4 DS 3 RP -1

**EILDON-TWEED CHOPS-ET PB**  
HOUSAM71440069 B&W \*A2A2\*CVF\*BYF\*BLF\*DPF  
GMACE Apr\*19 92%Rel GMLPI 2975/87%  
KG M 693 F 81 %F 0.50 P 46 %P 0.21  
GMACE Apr\*19 88%Rel CONF 8

**EDG HALLIE SHOTGLASS 745-ET**  
HOUSAF72127534 ET B:25 Apr 2013

**MOUNTFIELD SSI DCY MOGUL-ET PB**  
HO840M3006972816 B&W \*A1A2\*CVF\*BYF\*BL  
EX-93-7YR-USA EXTRA'15

**EILDON-TWEED MOM CHAPS-ET PB**  
HOUSAF70323449 B&W ET B:06 May 2011

**BUTZ-BUTLER SHOTGLASS-ET PB**  
HOUSAM70476870 B&W \*A1A2\*CVF\*BYF\*BLF\*DPF  
EX-91-4YR-USA

**B&Z PLANET 7807 HALLE-ET PB**  
HO840F3008245415 B&W ET B:11 Jan 2011  
VG-86-3YR-USA

**BAF-ZBW O-STYLE TABATHA-ET**  
HOUSAF71142719 ET B:19 Nov 2011  
VG-86-2YR-USA  
GMACE Apr\*19 85%Rel GMLPI 2456/80%  
KG M 1056/86% F-3/27% %F-0.41 PRO\$  
MR 105 P 22/69% %P-0.10 615  
GMACE Apr\*19 81%Rel CONF-3/7%  
MS 2 F&L 0 DS -8 RP -3  
02-02 305 11911 426 3.6 380 3.2  
04-03 305 12338 433 3.5 363 2.9  
05-04 304 13077 352 2.7 396 3.0  
3 LACT: 48199 1627 3.4 1504 3.1 KG  
Progeny Data: 0EX 0VG 2QP 0G 0F  
2 DAUS ME AVG: 14238 550 3.9 437 3.1  
AVG BCA: M269 F282 P264

**CO-OP O-STYLE OMAN JUST-ET PB**  
HOUSAM137611441 B&W \*CVF\*RDF\*BYF\*BLF ET  
GMACE Apr\*19 97%Rel GMLPI 2594/94%  
KG M 1828 F 21 %F-0.45 P 44 %P-0.13  
GMACE Apr\*19 94%Rel CONF -1

**BURR-AYR BOLTON TRESSA PB**  
HOUSAF64419316 B&W B:01 Jan 2008  
EX-90-5YR-USA  
02-03 305 12674 504 4.0 414 3.3  
04-05 305 16457 634 3.9 516 3.1  
352 19096 740 3.9 612 3.2  
08-05 101 4713 213 4.5 132 2.8  
3 LACT: 44507 1786 4.0 1458 3.3 KG

**O-BEE MANFRED JUSTICE-ET PB**  
HOUSAM122358313 B&W \*A1A2\*CVF\*RDF\*BLF\*DPF  
EX-94-7YR-USA SP'07 GM

**KINGS-RANSOM TM DEVA CRI-ET PB**  
HOUSAF61089361 B&W B:23 Oct 2003

**SANDY-VALLEY BOLTON-ET PB**  
HOUSAM131823833 B&W \*BYC\*CVF\*BLF ET  
EX-90-5YR-USA EXTRA'10 GM'10

**BURR-AYR O-MAN GRABIELA PB**  
HOUSAF61736738 B&W B:17 Jul 2004  
EX-90-3YR-USA DOM  
03-05 305 16075 531 3.3 556 3.5  
365 18539 626 3.4 648 3.5  
2 LACT: 34500 1207 3.5 1202 3.5 KG





# Crackholm Open House Tag Sale

## FLY-HIGHER MONTEREY LONI

HO840F3142625019 B:08 Aug 2017  
 CAN-PA Apr\*19 PA LPI 2467  
 KG M 121 F 25 %F 0.19  
 MR 101 P 21 %P 0.16  
 CAN-PA Apr\*19 CONF 1  
 MS 4 F&L -1 DS -1 RP -4

### VIEW-HOME MONTEREY-ET PB

HOUSAM69087180 B&W \*A1A1\*CVF\*BYF\*BLF\*DPF  
 CAN-GEBV Apr\*19 99%Rel GLPI 2870/95%  
 KG M 475/39% F 53/74% %F 0.31 PRO\$  
 MR 101 P 41/65% %P 0.21 1461  
 CAN-GEBV Apr\*19 98%Rel CONF 4/74%  
 MS 9 F&L 5 DS 0 RP -1 0  
 Progeny Data: 1339 Daus: 77.00% GP+  
 1EX 223VG 810GP 294G 11F  
 1383 DAUS ME AVG: 12603 512 4.1 413 3.3  
 AVG BCA: M238 F262 P250

### FLY-HIGHER PALERMO LUCY

HOUSAF70067776 B:08 Mar 2011  
 VG-86-3YR-USA  
 MACE Apr\*19 47%Rel MLPI 2064/39%  
 KG M-234/22% F-4/26% %F 0.05 PRO\$  
 MR 101 P 1/30% %P 0.08 -4 4  
 MACE Apr\*19 38%Rel CONF-2/11%  
 MS -2 F&L -6 DS -1 RP 2  
 02-00 296 9598 361 3.8 314 3.3  
 03-00 305 13309 510 3.8 435 3.3  
 04-05 302 13082 520 4.0 452 3.5  
 05-04 298 13154 483 3.7 436 3.3  
 4 LACT: 55048 2135 3.9 1845 3.4 KG  
 Progeny Data: 0EX 0VG 1GP 0G 0F  
 1 DAUS ME AVG: 16567 632 3.8 513 3.1  
 AVG BCA: M313 F324 P310

### DE-SU BKM MCCUTCHEN 1174-ET PB

HOUSAM69990138 B&W \*A1A2\*CVF\*BYF\*BLF\*DPF  
 EX-93-4YR-USA ST\*15  
 CAN-GEBV Apr\*19 99%Rel GLPI 2874/99%  
 KG M 671 F 50 %F 0.22 P 32 %P 0.08  
 CAN-GEBV Apr\*19 99%Rel CONF 8

### PINE-TREE 2149ROBST 4846-ET PB

HOUSAF69804610 B&W B:16 Mar 2011  
 VG-87-7YR-USA 2\*(0/13)  
 02-04 305 12297 597 4.9 417 3.4  
 365 14515 689 4.8 497 3.4  
 1 LACT: 14928 706 4.7 513 3.4 KG

### GLENN-ANN PALERMO-ET PB

HOUSAM137332056 B&W \*CVF\*BYF\*BLF\*DPF ET  
 CAN-GEBV Apr\*19 98%Rel GLPI 2345/96%  
 KG M-465 F 3 %F 0.20 P-1 %P 0.13  
 CAN-GEBV Apr\*19 96%Rel CONF 3

### FLY-HIGHER DUNDEE LUZERN-ET

HOUSAF62038270 ET B:02 Nov 2005  
 VG-85-2YR-USA  
 02-02 305 11358 550 4.8 394 3.5  
 03-05 289 11653 484 4.2 395 3.4  
 04-04 305 10537 420 4.0 366 3.5  
 05-04 305 11580 543 4.7 392 3.4  
 5 LACT: 50399 2254 4.5 1754 3.5 KG

Vêlé | Fresh May 29, 2019

Last test 33,3 kg SCC 76

### DE-SU 521 BOOKEM-ET PB

HOUSAM66636657 B&W \*A2A2\*CVF\*RDF\*BYF\*BLF\*  
 EX-90-8YR-USA  
**SULLY SHOTTLE MAY-TW PB**  
 HOUSAF138218285 B&W MB B:27 Mar 2007  
 EX-91-9YR-USA DOM 6\*(0/31)

### ROYLANE SOCRA ROBUST-ET PB

HOUSAM64966739 B&W \*A2A2\*CVF\*RDF\*BLF\*DPF  
 VG-88-3YR-USA  
**PINE-TREE ZENITH SHEEN PB**  
 HOUSAF64350530 B&W B:31 Dec 2007  
 VG-87-3YR-USA

### BRAEDALE GOLDWYN PB

HOCANM10705608 B&W \*A1A2\*CVF\*BYF\*BLF  
 GP-84-8YR-CAN GM\*12 EXTRA\*05

### GLENN-ANN MISS PEPPERDINE PB

HOUSAF129570185 B&W B:19 Mar 2000  
 VG-89-5YR-USA DOM

### REGANCREST DUNDEE-ET PB

HOUSAM127640114 B&W \*CVF\*BYF\*BLF ET  
 EX-95-6YR-USA ST\*04

### HOFFMAN-FARMS ADAN LUCY

HOUSAF15250652 B:22 Oct 1993  
 EX-90-10YR-USA  
 06-00 305 14814 543 3.7 447 3.0  
 365 16919 640 3.8 524 3.1  
 7 LACT: 96190 3793 3.9 3057 3.2 KG





# Termes et conditions

## TERMES

Le prix de vente sera payé comptant et les animaux ne seront pas remis à l'acheteur avant qu'un règlement satisfaisant ne soit effectué.

## OFFRES

L'encanteur doit accepter toutes les offres, à l'exception de celles qui sont considérées irresponsables et l'enchérisseur faisant l'offre la plus élevée sera considéré l'acheteur. Dans le cas où il y aurait une dispute sur la décision concernant l'enchérisseur le plus offrant, l'animal devra encore une fois être offert pour des offres avancées et s'il n'y a pas d'offre avancée, l'animal sera vendu à l'achérisseur dont la dernière offre fut acceptée par l'encanteur.

Tous les animaux annoncés pour la vente à l'enchère sont engagés absolument et positivement à être vendus (à moins qu'ils ne soient retirés de la vente pour une raison valable avant d'être mis en vente).

Il est défendu pour le vendeur d'engager une personne à faire des offres pour lui, excepté dans le cas de copropriété lorsque l'offre est faite avec l'intention de répartir à nouveau les parts de copropriétaires et à condition que l'intention d'une telle enchère et la raison pour cette enchère soient annoncées avant le début de l'enchère pour l'animal en question.

Toute offre réservée garantissant le prix à être perçu pour la vente de tout animal est défendue.

## #CHOIX

35% payable le jour de la vente et la balance due au choix un veau à 4 mois d'âge, pour le plus jeune. En cas de problème, le gérant de la vente agira en tant que médiateur entre l'acheteur et le vendeur sur les problèmes de choix, mais il n'est AUCUNEMENT responsable vis-à-vis de l'acheteur ou du vendeur pour ce qui concerne le remboursement de toute commission réalisée sur la vente.

## RISQUE

Les animaux achetés à une enchère deviendront la responsabilité de l'acheteur aussitôt qu'ils seront retranchés comme vendus.

## ERREURS

Toute erreur relevée dans le catalogue sera annoncée de l'emplacement de l'encanteur. Toutes les annonces provenant de l'emplacement de l'encanteur auront la priorité sur toute autre indication dans le catalogue.

## CERTIFICATS

Chaque animal offert en vente, en tant qu'animal enregistré, doit être enregistré, dans le livre généalogique de l'Association. Si un animal est offert en vente comme étant éligible à l'enregistrement, le vendeur et le gérant des ventes sont responsables pour obtenir le certificat d'enregistrement, et une application doit, par conséquent, être soumise avant que l'animal ne soit vendu. Si le certificat d'enregistrement ainsi que le certificat de transfert ne sont pas remis à l'acheteur dans les 60 jours suivant la date de la vente, l'acheteur est en droit, s'il le désire, de retourner l'animal et de se faire rembourser le prix d'achat. Les certificats d'enregistrement et de transfert doivent être fournis sans charge à l'acheteur par le vendeur.

## PURITE

Tous les animaux sont purs à 100%, sauf indication contraire.

## EXPORTATIONS

- Lorsque le vendeur accepte les tests de santé pour l'exportation (et dans le cas d'une vente à l'encan, une telle acceptation est annoncée par l'encanteur avant que la vente ne débute), l'animal devra être considéré au risque du vendeur lorsque vendu ou retranché dans le cas d'une encan. Si, toutefois, l'animal subséquemment manque de passer un des tests de santé pertinents dans les 180 jours de la vente, alors, à l'option de l'acheteur, le contrat peut être résilié, l'animal retourné et le prix de vente (si payé en entier ou en partie) devra être remboursé. Le prix de vente est payable et le contrat de vente considéré comme exécuté et final au moment où l'animal passe les tests de santé stipulés, ou à l'expiration des 180 jours, quelle que soit la première occurrence.
- L'animal peut être laissé à la charge du vendeur jusqu'à ce que la vente soit annulée ou exécutée et finale. Dans ce cas, le vendeur ne sera pas responsable à l'acheteur pour toute perte ou accident pourvu que le vendeur nourrisse et prenne soin convenablement de l'animal le temps qu'il l'ait à sa charge.
- Tous les arrangements nécessaires pour les tests de santé pour l'exportation seront faits par l'acheteur et à son propre compte.

## GARANTIES

Le vendeur garantit son titre incontestable et son droit de vendre chaque animal offert en vente. Tous les animaux offerts en vente sont garantis en bon état. A moins d'une déclaration contraire, tous les animaux sont garantis comme étant reproducteurs conformément à ce qui suit.

### a) MALES

Si un taureau âgé de plus d'un an ne réussit pas à être reconnu comme étant un reproducteur après avoir été employé pendant quatre mois pour des vaches qui sont des productrices reconnues, la chose devra être rapportée par écrit au vendeur, qui a le droit pendant quatre mois d'essayer de prouver que le taureau est reproducteur. Si le vendeur ne peut pas prouver que le taureau est reproducteur, l'animal sera retourné au vendeur et le prix de vente sera remboursé à l'option de l'acheteur. Afin de se qualifier comme reproducteur, un taureau doit être capable d'accomplir un service naturel.

### b) FEMELLES

Sauf pour les exceptions ci-après mentionnées, toutes les femelles de quinze mois ou plus le jour de la vente sont garanties reproductrices. Dans le cas où une femelle qui n'a jamais vêlé serait vendue, non saillie, ayant atteint l'âge de quinze mois et qui ne réussit pas à devenir lestante d'ici quatre mois après un service par un taureau enregistré de la même race, étant un reproducteur reconnu, et après avoir été traitée par un vétérinaire qualifié, de telles circonstances devraient être rapportées au vendeur par écrit. Le vendeur aurait droit à une période de quatre mois suivant la date d'un tel avis pour prouver que la femelle est une reproductrice en la faisant saillir avec un taureau enregistré de la même race. Si le vendeur ne réussit pas à prouver que la femelle est une reproductrice, la vente peut être annulée et le prix de vente remboursé si l'acheteur le désire.

- c) Une femelle qui a vêlé dans une période de trois mois avant la date de vente est reconnue comme reproductrice.
- d) Une femelle qui est gestante lorsqu'elle est vendue est reconnue comme reproductrice.
- e) Il n'y a aucune garantie qu'une femelle qui, après la vente, est soumise à des ovulations multiples ou à la transplantation d'un seul embryon, est une reproductrice.
- f) Les femelles de mois de quinze mois le jour de la vente sont vendues sujettes à une garantie qu'une telle femelle lorsqu'elle aura atteint l'âge de douze mois sera certifiable, par un vétérinaire qualifié, comme possédant des organes reproductifs adéquats.
- g) Il n'y a aucune garantie qu'une femelle
  - (i) donnera naissance à un veau normal, ou
  - (ii) portera un veau à plein terme.

## GENERAL

Le gérant des ventes et l'agent du vendeur ne sont pas personnellement responsable pour des garanties ou des représentations faites bona fide en mettant sa confiance sur la crédibilité des renseignements donnés par le vendeur. Le vendeur est responsable de telles garanties et représentations. Les plaintes devraient être faites au vendeur et/ou au gérant des ventes. Dans tous les cas, la responsabilité du vendeur envers l'acheteur est limitée au prix de vente payé par l'acheteur.

<b>CAN</b>	code pour le pays	<b>M, F</b>	sexe	<b>B:</b>	date de naissance
<b>PG</b>	de race pure par amélioration de niveau	<b>GT</b>	génotype	<b>ET</b>	transplantation embryonnaire (régulière)
<b>MB</b>	naissance multiple	<b>ETA</b>	manipulation de transplantation embryonnaire de clone adulte		
<b>B&amp;W</b>	noir et blanc	<b>R&amp;W</b>	rouge et blanc	<b>ETM</b>	manipulation de transplantation embryonnaire
<b>AW</b>	tout blanc	<b>AR</b>	tout rouge	<b>AB</b>	tout noir
<b>B/R</b>	noir/rouge	<b>*BKC</b>	porteur du gène du facteur noir	<b>*VRC</b>	porteur du gène du facteur rouge variant
<b>*RDF</b>	testé non-porteur du gène rouge	<b>*RDC</b>	porteur du gène du facteur rouge	<b>*BRC</b>	porteur du gène du facteur noir/rouge
<b>IC</b>	couleur irrégulière ou autre couleur (animaux inscrits seulement)			<b>*DPC</b>	testé porteur de DUMPS
<b>*BLC</b>	testé porteur de BLAD			<b>*DPF</b>	testé non-porteur de DUMPS
<b>*BLF</b>	testé non-porteur de BLAD			<b>*MFC</b>	testé porteur du pied de mule
<b>*BYC</b>	testé porteur de Brachyspina			<b>*MFF</b>	testé non-porteur du pied de mule
<b>*BYF</b>	testé non-porteur de Brachyspina			<b>*XIC</b>	testé porteur du facteur XI
<b>*CVC</b>	testé porteur de la malformation vertébrale complexe			<b>*XIF</b>	testé non-porteur du facteur XI
<b>*CVF</b>	testé non-porteur de la malformation vertébrale complexe			<b>*CNF</b>	testé non-porteur de la citrullinémie
<b>*CNC</b>	testé porteur de la citrullinémie			<b>*POR</b>	déclaré né acère – non testé
<b>*POS</b>	testé sans cornes réel (homozygote PP)	<b>*POF</b>	testé non porteur de sans cornes	<b>*POC</b>	testé porteur de sans cornes (hétérozygote Pp)

L'information et les commentaires fournis par l'administration des ventes sont indiqués par #

LOT	ID	REG	SID	SNAME	BDAT	FDAT	LACT	DIM	MILK KG	SCC
94	991	840003132091001	7H13302	MEGAMAN	2/14/2017	5/20/2019	1	29	40,1	123
95	1008	840003135978417	1H11889	AVENGER	5/24/2016	5/1/2019	2	48	50,5	13
96	1035	840003135978444	1H11330	IDAHO	6/4/2016	5/16/2019	2	33	50,0	123
97	1041	840003135978450	507H13035	MODESTO	6/6/2016	6/7/2019	2	11	29,3	76
98	1044	840003135978453	614H7328	MOOKIE	6/8/2016	4/23/2019	2	56	52,3	19
99	1046	840003135978455	507H13035	MODESTO	6/8/2016	5/2/2019	2	47	57,2	13
100	1048	840003135978457	200H6676	OCTOBERF	6/9/2016	5/13/2019	2	36	45,9	13
101	1060	840003135978469	1H12094	TARRAGON	6/14/2016	6/3/2019	2	15	37,8	54
102	1093	840003135978502	614H7328	MOOKIE	6/30/2016	6/1/2019	2	17	46,8	38
103	1115	840003135978524	14H7567	MARRIOTT	7/10/2016	4/22/2019	2	57	45,9	13
104	1126	840003135978535	507H11752	BOB	7/14/2016	6/9/2019	2	9	29,3	0
105	1151	840003135978560	200H6676	OCTOBERF	7/24/2016	5/6/2019	2	43	43,2	27
106	1166	840003135978575	507H12418	SPARK	7/30/2016	4/29/2019	2	50	55,0	23
107	1201	840003135978610	11H11566	FOUNDER	8/15/2016	5/7/2019	2	42	54,1	20
108	1607	840003139487970	14H7736	DEIFY	2/23/2017	5/4/2019	1	45	50,0	33
109	1795	840003139488158	200H10584	SAVAGERC	6/13/2017	4/8/2019	1	71	41,0	33
110	1814	840003145207280	200H10576	RUNAWAY	6/29/2017	4/27/2019	1	52	43,7	29
111	1823	840003145207289	1H12827	AMBASSAD	7/2/2017	4/29/2019	1	50	42,3	62
112	1833	840003145207299	777H10584	SAVAGERC	7/9/2017	5/11/2019	1	38	42,3	23
113	1850	840003145207316	200H10584	SAVAGERC	7/16/2017	5/8/2019	1	41	36,5	44
114	1852	840003145207318	14H7768	NOAH	7/17/2017	5/22/2019	1	27	35,1	23
115	9905	840003135978315	200H6676	OCTOBERF	4/6/2016	3/14/2019	2	96	52,7	13
116	9911	840003135978321	200H10201	HOLLOW	4/10/2016	6/6/2019	2	12	35,1	44
117	9923	840003135978333	501H11048	STOIC	4/14/2016	5/28/2019	2	21	47,7	22
118	6393	840003132362514	14H7303	GAMBLER	01/12/15	11/05/19	2	46	57,2	13
119	6435	21UNK6435	INCONNU	INCONNU	01/02/16	25/05/19	2	32	40,1	22
120	8812	USA003135332169	7H12236	BAYONET	01/06/16	27/05/19	2	30	60,8	13
121	9022	USA003138872565	14H7730	EASY	24/10/16	01/06/19	2	25	35,1	33
122	9340	USA003142039895	14H7792	BRAZZER	17/09/07	05/06/19	1	21	0,0	0
123	9418	USA003142039973	7H12789	MUTINY	21/08/17	01/06/19	1	25	33,8	47
124	41513	840003141428892	138H5578	FEAR THIS	11/04/17	08/06/19	1	3	0,0	0
125	39209	840003137917325	11H11558	Altacosmo	03/09/16	02/06/19	2	9	0,0	0
126	44382	840003144905260	7H12811	LOPEZ	22/08/17	02/06/19	1	9	0,0	0
127	39263	840003137917379	11H11546	altasemi	16/09/16	28/04/19	2	44	49,1	106
128	37756	840003136264857	7H12509	DELHI	10/05/16	23/04/19	2	49	51,8	77
129	44174	840003144905052	54H784	LOCKEDUP	14/07/17	20/04/19	1	52	68,0	32
130	44021	840003144904899	7H12601	FRANCHISE	16/06/17	19/03/19	1	84	41,0	22
131	9390	21ZX A9390	597H41052		01/07/16	04/06/19	2	7		0
132	9456	21ZX A9456	597H41402		23/07/16	28/05/19	2	14		0
133	9398	21ZX A9398	7H11585		03/07/16	23/05/19	2	19		0
134	9213	21ZX A9213	29H17678		09/05/16	22/05/19	2	20		0
135	9222	21ZX A9222	97H41163		12/05/16	15/05/19	2	27		0

# Index

Borderview Adt Lover-Red .....	50	Kings-Ransom Fr Demi Lovato .....	46
Cerpolait Jacoby Jade .....	54	Kings-Ransom Franch Tallia .....	39
Cra205 Endure Poppy .....	13	Kings-Ransom Gambler Sketch .....	86
Crackholm 5G Braya .....	10	Kings-Ransom Granit Dora .....	42
Crackholm 5G Lorraine .....	57	Kings-Ransom Helix Rotate .....	44
Crackholm AltaRabo Dasha .....	3	Kings-Ransom Hnz Deduce .....	83
Crackholm Atwood Barbade .....	8	Kings-Ransom Hol Durex .....	41
Crackholm Caliber Olfine .....	65	Kings-Ransom HS Rockstar .....	40
Crackholm Cinderdoor Carmella .....	7	Kings-Ransom Jump Della2 .....	85
Crackholm Doorman Babe .....	17	Kings-Ransom Jump Rizzo .....	88
Crackholm Doorman Brianna .....	15	Kings-Ransom Monterey Elayna .....	84
Crackholm Doorman Lacy .....	70	Kings-Ransom Profit Ontario .....	82
Crackholm Doorman Lexi .....	59	Kings-Ransom Syr Eggplant .....	90
Crackholm Doorman Lime .....	61	Kings-Ransom Syracuse Razzle .....	43
Crackholm Doorman Shining .....	18	Lejeune Crackholm Josuper Bell .....	12
Crackholm Endure Lolo .....	52	Lepdale Millenium Nigeria .....	64
Crackholm Everlasting Cream .....	5	Miss OCD Doorman Allie-ET .....	75
Crackholm Expander Becca .....	14	Oakfield Brady Brynn .....	68
Crackholm Expander Beyonce .....	16	Oakfield Byway Tater-ET .....	67
Crackholm Expander Liberty .....	60	Oakfield Dman Sensation-ET .....	72
Crackholm Expander Shelley .....	19	Oakfield Ladd Sheik-Red .....	49
Crackholm High Octane Idelle .....	56	Oakfield Lambfarms 37941 .....	55
Crackholm Meridian Lotus .....	53	Oakfield Magic Mike Taylor .....	76
Crackholm Millwright Lucia .....	62	Oakfield Malone Emma-Red-ET .....	47
Crackholm Movieink Shooter .....	51	Oakfield St-Louis 44240 .....	73
Crackholm Numero Uno Spy .....	66	Oakfield-Bro Lockedup 44209 .....	77
Crackholm Pansy .....	9	OCD Charley Rae 39963-ET .....	25
Crackholm Speaker Brandi .....	11	OCD Delta 43494 .....	30
Crackholm Speaker Hailey .....	4	OCD Delta Baby 4207-ET .....	21
Crackholm Speaker Leyla .....	2	OCD Delta Baby 4216 .....	20
Crackholm Spiderman Aliyah .....	58	OCD Delta Barbie 34610 .....	29
Crackholm Spiderman Baby .....	1	OCD Delta Loralie 33886 .....	23
Crackholm Uno Chloe .....	6	OCD Frazzl Caitlyn 44279 .....	37
Crackholm Wickham Katula .....	63	OCD Goldwyn Massena .....	69
Dialed-In Corvette Demi .....	74	OCD Imax Sundown 44117 .....	35
Fly-Higher Canyon Tracy .....	81	OCD Legendary Rae 43024 .....	28
Fly-Higher Chops Hint .....	80	OCD Modesty Tabora 44055 .....	32
Fly-Higher Kingboy Middy .....	78	OCD Outlas Danbury 44109 .....	34
Fly-Higher Modesty Mold .....	36	OCD Rubicon Early 35040-ET .....	31
Fly-Higher Monterey Loni .....	92	OCD Rubicon Garner 35112 .....	22
Higherransom Appr Gulp .....	48	OCD Samuri Lucy 44296 .....	38
Higherransom Hurricane Toot .....	91	OCD Supers Fischer 36880 .....	26
Higherransom Kingpin Apple .....	79	OCD Supershot 36471 .....	24
Jetset SP La Viarge .....	71	OCD Yoder Lavage 35532 .....	27
Kings-Ransom Resolute Drool .....	45	Rocklan Golden Dreams Tippy .....	87
Kings-Ransom Dime Thrill .....	89		