

# PEDIGREE IN LAMB SHEEP FAIR

SHOW & SALE

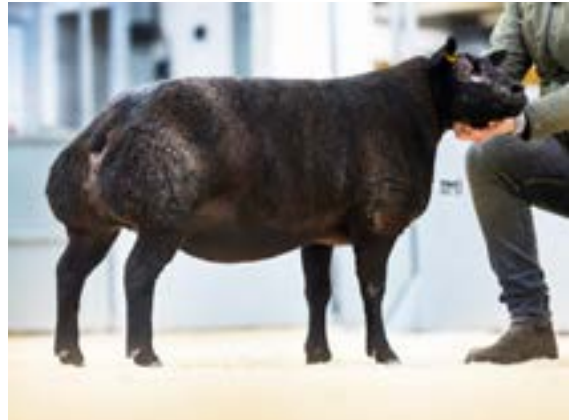

HARRISON &  
HETHERINGTON



Friday  
1st December  
2023

Borderway Mart, Carlisle,  
Cumbria, CA1 2RS



BADGER FACE TEXEL  
SHEEP SOCIETY



BLUE TEXEL  
SHEEP SOCIETY





# Welding Supplies Division



Combined  
90+ years  
experience

We offer a complete welding supplies service, including:

Machine demos

Repairs

Validations, calibrations & gas testing

Hire

Contact your local welding specialist on **01228 554822**



CARLISLE



EGREMONT



KENDAL



MORECAMBE

[www.thomas-graham.co.uk](http://www.thomas-graham.co.uk)

Catalogue for the  
**PEDIGREE IN LAMB FAIR**

# 262

*comprising:*

## **28 BADGER FACE TEXEL**

5 ewes, 11 shearling gimmers, 12 ewe lambs  
& 2 Pregnancies

**Show: 8.00am Sale: 10.30am**

## **133 BLUE TEXEL**

8 ewes, 98 shearling gimmers & 27 ewe lambs

**Show: 8.30am Sale: 11.15am**

## **101 DUTCH SPOTTED**

10 ewes, 41 shearling gimmers, 10 in ewe lambs  
38 ewe lambs

1 Non-MV Ewe & 1 Non-MV Shearling Gimmer

**Show: 10.00am Sale: 1.00pm**

# **FRIDAY 1st DECEMBER 2023**



HARRISON &  
HETHERINGTON

*Head Office:*

**Borderway Mart Rosehill Carlisle CA1 2RS**

**Tel: 01228 406200 or 01228 406230**

E-mail: [info@borderway.com](mailto:info@borderway.com)

Website: [www.harrisonandhetherington.co.uk](http://www.harrisonandhetherington.co.uk)

# HARRISON & HETHERINGTON LTD

## NOTICE TO PURCHASERS

Completion of an account opening form is required for all customers who do not have a live H&H trading account, click on below QR code to complete.

- **Payment is due in full on day of purchase.**

- **Interest is chargeable from date of purchase for accounts in default.**

- **Accepted form of payments:**

Debit card or direct bank transfer. A 2% surcharge will apply to business credit card payments.  
If payment is made by credit card, it must be linked to a business bank account.

- **Anti Money Laundering (AML) & Cash Payments**

For avoidance of doubt our company AML policy is to accept a maximum of £1,000.00 per trading account per year.

- **No Lots can leave the market without a 'Pass Slip' being issued by the main office.**

- **All Invoices will be raised in pounds sterling (GBP).**

Please refer to our full terms and conditions of sale available on our website:

<https://harrisonandhetherington.co.uk/terms/>

***Scan me!***





# IMPORTANT NOTICE TO ALL PROSPECTIVE PURCHASERS

ALL LOTS MUST BE SETTLED IN FULL ON THE DAY OF PURCHASE.

*Purchasers who do not have a live H&H trading account must complete the*

*New account form via the QR link below.*

*On day of sale, to ease your payment process please complete the details below  
and hand to auctioneers' clerk when a purchase is made.*

TRADING NAME .....

FULL POSTAL ADDRESS .....

.....

.....

.....

.....

POSTCODE .....

TEL. NO .....

HOLDING NO. .... FLOCK No. ....

DESTINATION DETAILS OF ANIMALS (IF DIFFERENT FROM ABOVE)

HOLDING NO. .... POST CODE .....

Please refer to our full terms and conditions of sale available on our website:

<https://harrisonandhetherington.co.uk/terms/>

*Please fold and detach along this perforation*



**Scan me!**

# BUYING LIVESTOCK?

## SPREAD COSTS & PAY MONTHLY



**FINANCE  
FOR FARMS**  
PART OF SHIRE LEASING PLC



**01827 300 333**

**Farmers@shireleasing.co.uk**

**www.financeforfarms.co.uk**

Finance for business use customers only; subject to application, credit, terms and conditions. Finance for Farms is a trading name of Shire Leasing PLC who is authorised and regulated by the Financial Conduct Authority for certain types of consumer credit lending and credit related activities that are regulated under the Consumer Credit Act 1974 and by the Financial Services and Markets Act 2000.

# BIO SECURITY RULES

## HARRISON & HETHERINGTON LIMITED BORDERWAY MART CARLISLE

### Notice to all Visitors and Traders

Please read and observe the following:

- Excessive dirty vehicles will not be allowed entry, therefore ensure vehicle is clean before arrival.
- All vehicles transporting livestock will be subject to a documentation check before entry to market site.
- All visitors and traders must ensure they wear clean clothing and footwear before entering market site.
- All visitors and traders using car park areas please use main entrance.
- All persons delivering livestock to mart must park on the hardcore area at the back of the site and then proceed along the designated route to the biosecurity control next to the supervisors office.
- Hauliers and farmers delivering livestock must disinfect their boots before and after loading or unloading.
- Livestock purchased or unsold will not be allowed to move unless an authorised "pass slip" has been issued by the main office.
- No livestock will be allowed to remain on the premises after a sale.
- Only staff, livestock hauliers, owners or their agents are permitted to load or unload livestock.
- Wash hands thoroughly when leaving livestock pannage areas.
- Please observe our staff's instructions at all times.

**Our on site Biosecurity Officer  
will only be too pleased to give you assistance.**

### Our Heritage – Your Future



## CONDITIONS OF SALE

### TIMETABLE OF EVENTS

Arrival of Stock	Thursday 30th November	2.00pm – 6.00pm
Arrival of Stock	Friday 1st December	7.00am – 8.00am

#### Badger Faced Texel

Inspection	Thursday 30th November	3.30pm – 5.30pm
Inspection	Friday 1st December	7.00am – 8.00am
Show	Friday 1st December	8.00am
Sale	Friday 1st December	10.30am

#### Blue Texel

Inspection	Thursday 30th November	3.30pm – 5.30pm
Inspection	Friday 1st December	7.00am – 8.00am
Show	Friday 1st December	8.30am
Sale	Friday 1st December	10.30am

#### Dutch Spotted

Inspection	Friday 1st December	8.00am – 9.30am
Show	Friday 1st December	10.00am
Sale	Friday 1st December	1.00pm

**METHOD OF SALE:** All sheep will be sold in guineas (105 pence) and a commission of 5.25% will be charged by the Auctioneers on all sales.

**CONDITIONS OF SALE:** All sheep will be sold under the Conditions of Sale of the Livestock Auctioneers Association and the rules and regulations of the relevant Breed Society.

**Vendors Warranty** – The vendor warrants that the sheep being sold as “having been flushed” are sold under the knowledge that there are no medical or physical reasons(s) why the sheep should not naturally get in lamb.

**Purchasers Rights** – If the purchaser proves a breach of warranty, then a claim must be supported by a veterinary surgeon’s report.

**ONLINE BIDDING:** Online Bidding facility will be available via Marteye.ie

**LUCK PENNY INSURANCE:** Any lots covered by vendor insurance requires us to forward the purchaser’s name, address, and purchase price to the insurer to complete this policy.

**EXPORT TO NORTHERN IRELAND:** As of 1 January 2021, the rules for exporting sheep from the United Kingdom to Northern Ireland and the European Union have changed for moving breeding stock to Northern Ireland – NO Direct Export or Vendor Returns will be available.

**DISCLAIMER:** The responsibility for export of sheep rests with either the purchaser or the vendor and not Harrison & Hetherington Ltd, The Badger Face Texel Society, Blue Texel Society or the Dutch Spotted Sheep Society.



# BIO SECURITY RULES

## HARRISON & HETHERINGTON LIMITED BORDERWAY MART CARLISLE

### Notice to all Visitors and Traders

Please read and observe the following:

- Excessive dirty vehicles will not be allowed entry, therefore ensure vehicle is clean before arrival.
- All vehicles transporting livestock will be subject to a documentation check before entry to market site.
- All visitors and traders must ensure they wear clean clothing and footwear before entering market site.
- All visitors and traders using car park areas please use main entrance.
- All persons delivering livestock to mart must park on the hardcore area at the back of the site and then proceed along the designated route to the biosecurity control next to the supervisors office.
- Hauliers and farmers delivering livestock must disinfect their boots before and after loading or unloading.
- Livestock purchased or unsold will not be allowed to move unless an authorised "pass slip" has been issued by the main office.
- No livestock will be allowed to remain on the premises after a sale.
- Only staff, livestock hauliers, owners or their agents are permitted to load or unload livestock.
- Wash hands thoroughly when leaving livestock penna areas.
- Please observe our staff's instructions at all times.

**Our on site Biosecurity Officer  
will only be too pleased to give you assistance.**

## Our Heritage – Your Future



## SPECIAL BREED CONDITIONS

### BADGER FACE TEXEL

**SOCIETY LEVY:** of 1% will be deducted from vendors account and paid to the BFTS.

**TRANSFER FEE-** A fee of £5 (+VAT) will be charged to the purchaser is they wish to transfer their purchase to their flock.

**INSPECTION:** All sheep forward for sale will be subject to a Society inspection. Any animal which does not reach the inspection standard will not be eligible for sale. The inspection decision will be final and any animal failing, must be removed immediately from the sale and forfeit the entry fee. No appeal is permitted.

**NUMBERING:** All sheep must be back stamped

**SUBSTITUTES:** Details of Substitutes must be submitted to the Society Secretary 24 hours prior to sale. The Badger Face Texel Sheep Society Sub-Register allows females registered with the Beltex, Blue Texel & Texel (inc Dutch Texels) Society's to be used for Badger Face Breeding. All females entered into the Badger Face Sub-Register can only be bred with a Badger Face Ram. These animals entered in the Sub- Register are not guaranteed to breed Badger Face Texel Sheep. If resulting offspring are correctly marked with Badger Face Markings they can enter the main registry

#### BADGER FACE TEXEL SHEEP SOCIETY

website: [www.badgerfacetexel.com](http://www.badgerfacetexel.com)

Administration: Pedigree Livestock Services

Email: [info@pedigreelivestockservices.co.uk](mailto:info@pedigreelivestockservices.co.uk)

### BLUE TEXEL

**SOCIETY LEVY:** of 1% will be deducted from vendors account and paid to the BTSS.

**PEDIGREE TRANSFER:** A transfer fee of £5 (+VAT) per sheep is payable by the purchaser and paid to BTSS

**INSPECTION:** All sheep forward for the sale will be subject to a Society Inspection. Any animal which does not reach the Inspection standard will not be eligible for show or sale. The Inspection decision will be final and any animal failed will be removed from the sale and forfeit the entry fee.

**UPSET PRICE:** An upset price of 200gns is set for all sheep, ie, if no opening bid is received as forementioned, that lot will be passed out of the ring unsold.

**NUMBERING:** All sheep must be back stamped

**SUBSTITUTES:** Details of Substitutes must be submitted to the Society Secretary 24 hours prior to sale.

#### BLUE TEXEL SHEEP SOCIETY

website: [www.blue-texel-sheep.com](http://www.blue-texel-sheep.com)

Administration: Lucie Graham - Pedigree Livestock Services

Email: [office@bluetexelsheep.co.uk](mailto:office@bluetexelsheep.co.uk)

## DUTCH SPOTTED

**SOCIETY LEVY:** A society levy of 0.5% will be charge on all sheep sold.

**INSPECTION:** All sheep will be subject to veterinary inspection before the sale, the decision of the inspector(s) will be final.

Inspection shall include:

- Teeth – To be assessed whereby any incisor teeth that are felt beyond the front of the pad, asdemonstrated by catching on fingers when running from the pad downwards will be rejected.
- Udder – Should be correct and free of abnormalities.
- Mobility – Sheep should be mobile and sound with no feet and/or leg structural issues.

Any animal which does not reach the inspection standard will not be eligible for sale.

All sheep must be registered with the official society "Dutch Spotted Sheep Society"

All sheep must be tagged in accordance to the rules of Dutch Spotted Sheep Society with the relevant DEFRA regulations. The vendor shall be responsible for the correctness of identity.

**UPSET PRICE:** An upset price of 200gns is set for all sheep, ie, if no opening bid is received as forementioned, that lot will be passed out of the ring unsold.

**NUMBERING:** All sheep can either be backstamped or neck ties.

**SUBSTITUTES:** All substitutes must be sent to the Secretary no later than 7 days prior to the sale day.

### DUTCH SPOTTED SHEEP SOCIETY

website: [www.dutchspottedsheep.co.uk](http://www.dutchspottedsheep.co.uk)

Secretary: Jenni Cannon- 07818 131242

Email: [secretary@dutchspottedsheep.com](mailto:secretary@dutchspottedsheep.com)

**ONLINE BIDDING NOW AVAILABLE**

Simply Download the **MartEye App** from your phone App Store & Register. Then press the **JOIN** button on the Harrison and Hetherington page.

Download on the **App Store** | GET IT ON **Google Play**

ALSO AVAILABLE ON WEBSITE: [handh.marteye.ie](http://handh.marteye.ie)

**MartEye**

**H&H**

## BADGER FACE TEXEL

### CONSIGNORS INDEX

<b>Bailey, James</b> Wyvill Grange, Hunton, Bedale, North Yorkshire, DL8 1QP	<b>[Ivanhoe]</b>	<b>25,26</b>
<b>Douch, Phillip</b> Maes-y-Awel, Pontargothi, Carmarthen, SA32 7NE	<b>[Gee Wiz]</b>	<b>22-24</b>
<b>Francis, Angharad</b> Pistyll Uchaf, Abergorlech, Carmarthen, SA32 7TB	<b>[Pistyll]</b>	<b>4-5, 12-16</b>
<b>Little, Andrea Dolce</b> Morton Cottage, Fencehouses, Durham, DH4 6QA	<b>[Dolce's]</b>	<b>1-3, 6-8, 18-21</b>
<b>Pedley, Hannah</b> High Ploughlands, Little Musgrave, Kirkby Stephen, Cumbria, CA17 4PQ	<b>[High Ploughlands]</b>	<b>17, 27-28</b>
<b>Thompson, JA &amp; RC</b> Howburn, Garrigill, Alston, Cumbria, CA9 3EJ	<b>[Howburn]</b>	<b>9-11</b>

## FINANCE FOR FARMS

**Livestock, equipment, vehicles...**

**Flexible finance for almost anything business-related!**



**01827 300 333**



**www.financeforfarms.co.uk**

Finance for business use customers only, subject to credit status, application, terms and conditions. Finance for Farms is a trading name of Shire Leasing PLC who is authorised and regulated by the Financial Conduct Authority for certain types of consumer credit lending and credit related activities that are regulated under the Consumer Credit Act 1974 and by the Financial Services and Markets Act 2000.

# MV ACCREDITED

## Aged Ewes Lots 1-5 (5 entries)

**Andrea Dolce Little**

(Dolce's)

<b>LOT 1</b>	<b>Cleenagh City of Gold</b>	<b>LAR/21/00875</b>	<b>UK91750322/00875</b>
	TWIN	14/03/2021	
	<i>Breeder: Mr Clive Richardson</i>		
	<b>Sire:</b> Cleenagh Bodybuilder	<b>gs:</b> Cleenagh Paddy Power (Import) (4267-0431)	
	LAR/20/00724	<b>gd:</b> Cleenagh Y 32 (LAR/14/00354)	
	<b>Dam:</b> Cleenagh Z 73	<b>gs:</b> Cleenagh Yobo (LAR/17/00375)	
	LAR/18/00591	<b>gd:</b> Cleenagh (LAR/15/00124)	

**Service Details:** Served 04/10/23 by **Tamtain Dance Monkey**.

Naturally bred ewe that has never been flushed.

<b>LOT 2</b>	<b>Turbo Das</b>	<b>RJR/20/04056</b>	<b>UK743079/04056</b>
	TWIN	30/01/2020	
	<i>Breeder: Mr Jan Rodenburg</i>		
	<b>Sire:</b> Turbo Das Notorious B.I.G	<b>gs:</b> (26069-98168)	
	26418-42373	<b>gd:</b> Vande Ven (Dutch) (26418-44780)	
	<b>Dam:</b> Turbo Das	<b>gs:</b> Turbo Blues Breda (Import) (08324-24176)	
	RJR/18/03741	<b>gd:</b> Turbo Blue (Import) (26413-85273)	

**Service Details:** Served 04/10/23 by **Tamtain Dance Monkey**.

Naturally bred ewe that has never been flushed.

<b>LOT 3</b>	<b>Woodies (Import)</b>	<b>25897-63906</b>	<b>BE101632063906</b>
	SINGLE	09/04/2021	ARR/ARR
	<i>Breeder: Th.A.C Van Deijne</i>		
	<b>Sire:</b> Jan Postma (Dutch)	<b>gs:</b> Beijeman (Dutch) (26308-22747)	
	26373-46086	<b>gd:</b> Jan Postma (Dutch) (26373-34391)	
	<b>Dam:</b> Woodies (Dutch Import)	<b>gs:</b> Schaaf (Import) (26254-79204)	
	26373-25223	<b>gd:</b> Jan Postema (Dutch) (26373-34366)	

**Service Details:** Served 18/09/23 by **Tamtain Dance Monkey**.

Naturally bred ewe that has never been flushed.

**Angharad Francis**

(Pistyll)

<b>LOT 4</b>	<b>Pistyll</b>	<b>HAF/21/04994</b>	<b>UK0741516/04994</b>
	TWIN	09/04/2021	
	<b>Sire:</b> Sunnybank Ace of Spades	<b>gs:</b> Sunnybank (Import) (26308-22696)	
	HCJ/19/03593	<b>gd:</b> Sunnybank (Import) (26069-98184)	
	<b>Dam:</b> Pistyll (Import)	<b>gs:</b> Braam Raats (Dutch) (26069-98176)	
	26282-98703	<b>gd:</b> Little Whisker (Dutch Import) (26282-73024)	

**Service Details:** at time of sale.

<b>LOT 5</b>	<b>Pistyll Candy Girl</b>	<b>HAF/21/04999</b>	<b>UK0741516/04999</b>
	TWIN	17/03/2021	
<b>Sire:</b>	Sunnybank Ace of Spades HCJ/19/03593	<b>gs:</b> Sunnybank (Import) (26308-22696)	<b>gd:</b> Sunnybank (Import) (26069-98184)
<b>Dam:</b>	Beech Hay (Import) 25897-63521	<b>gs:</b> Braam Raats (Dutch) (26069-35139)	<b>gd:</b> Little Whisker (Import) (08336-25246)

**Service Details:** at time of sale.

## Shearling Gimmers

### Lots 6-16 (11 entries)

**Andrea Dolce Little**

**(Dolce's)**

<b>LOT 6</b>	<b>Cleenagh Dolphin</b>	<b>LAR/22/1059</b>	<b>UK91750322/01059</b>
	SINGLE ET	02/02/2022	
	<i>Breeder: Mr Clive Richardson</i>		
<b>Sire:</b>	Cleenagh Paddy Power (Import) 4267-0431	<b>gs:</b> Little Whisker (Import) (08368-53858)	<b>gd:</b> (Dutch) Van Kerkof (26389-38927)
<b>Dam:</b>	Cleenagh (Import) X31 26308-22738	<b>gs:</b> Woodies (Import) (26389-38944)	<b>gd:</b> Cleenagh (Import) U83 (26069-35108)

**Service Details:** Served 04/10/23 by **Tamtain Dance Monkey**.

Naturally bred ewe that has never been flushed.

<b>LOT 7</b>	<b>Sunnybank Dolly Day Dream ET</b>	<b>HCJ/22/05261</b>	<b>UK0105928/05261</b>
	TWIN ET	03/02/2022	
	<i>Breeder: Mr H C Jewitt</i>		
<b>Sire:</b>	Sunnybank (Import) 26254-46577	<b>gs:</b> Wehkamp (Dutch) (08324-24143)	<b>gd:</b> Schaaf (Dutch) (00166-00580)
<b>Dam:</b>	Sunnybank (Import) 26254-46571	<b>gs:</b> Wehkamp (Dutch) (08324-24143)	<b>gd:</b> Schaaf (Dutch) (00166-77287)

**Service Details:** Served 18/09/23 by **Tamtain Dance Monkey**.

Naturally bred gimmer that has never been flushed.

<b>LOT 8</b>	<b>Woodies Diamond</b>	<b>WOO/22/03555</b>	<b>UK0529435/03555</b>
	TRIPLLET	18/03/2022	
	<i>Breeder: Mr Stuart Wood</i>		
<b>Sire:</b>	Woodies Full Monty (Dutch Import) 26308-22736	<b>gs:</b> Sunnybank (Import) (26341-50507)	<b>gd:</b> Beijjeman (Dutch) (26308-25495)
<b>Dam:</b>	Woodies (Import) 26418-85903	<b>gs:</b> Van de Ven (26418-44792)	<b>gd:</b> Vande Ven (Dutch) (26418-44780)

**Service Details:** Served 21/10/23 by **Tamtain Dance Monkey**.

Naturally bred ewe that has never been flushed.

**JA & RC Thompson**

**(Howburn)**

<b>LOT 9</b>	<b>Howburn Dazzler ET</b>	<b>HOW/22/16421</b>	<b>UK0102060/16421</b>
	SINGLE ET	08/02/2022	
<b>Sire:</b>	Strathview Carlos Fandango ET PPZ/21/00306	<b>gs:</b> Powerful Tornado (26069-35133)	<b>gd:</b> Woodies (Import) (3190-0330)
<b>Dam:</b>	High Ploughlands PHP/20/17362	<b>gs:</b> Sunnybank (Import) (26308-22696)	<b>gd:</b> High Ploughlands (Import) (26418-42384)

**Service Details:** In lamb to **Brown & Mason Everest**.

<b>LOT 10</b>	<b>Howburn Dianne ET</b>	<b>HOW/22/16420</b>	<b>UK0102060/16420</b>
	TWIN ET	08/02/2022	
<b>Sire:</b>	Strathview Carlos Fandango ET	<b>gs:</b> Powerful Tornado (26069-35133)	
	PPZ/21/00306	<b>gd:</b> Woodies (Import) (3190-0330)	
<b>Dam:</b>	Turbo Das	<b>gs:</b> Turbo Das Notorious B.I.G (26418-42373)	
	RJR/19/03837	<b>gd:</b> Turbo Das (RJR/16/02441)	

**Service Details:** In lamb to **Brown & Mason Everest.**

<b>LOT 11</b>	<b>Howburn Dolly ET</b>	<b>HOW/22/16419</b>	<b>UK0102060/16419</b>
	TWIN ET	08/02/2022	
<b>Sire:</b>	Strathview Carlos Fandango ET	<b>gs:</b> Powerful Tornado (26069-35133)	
	PPZ/21/00306	<b>gd:</b> Woodies (Import) (3190-0330)	
<b>Dam:</b>	Turbo Das	<b>gs:</b> Turbo Das Notorious B.I.G (26418-42373)	
	RJR/19/03837	<b>gd:</b> Turbo Das (RJR/16/02441)	

**Service Details:** In lamb to **Brown & Mason Everest.**

-----  
**Angharad Francis** **(Pistyll)**

<b>LOT 12</b>	<b>Pistyll Dream Girl ET</b>	<b>HAF/22/05757</b>	<b>UK0741516/05757</b>
	SINGLE ET	12/02/2022	
<b>Sire:</b>	Hunters Carlsberg	<b>gs:</b> Cleenagh Biggy (LAR/20/00746)	
	HTR/21/03626	<b>gd:</b> Hunters Alanis (HTR/19/02927)	
<b>Dam:</b>	Beech Hay (Import)	<b>gs:</b> Braam Raats (Dutch) (26069-35139)	
	25897-63491	<b>gd:</b> Bruinenberg (Dutch) (26323-97239)	

**Service Details:** at time of sale.

<b>LOT 13</b>	<b>Pistyll Davina</b>	<b>HAF/22/05768</b>	<b>UK0741516/05768</b>
	SINGLE	25/03/2022	
<b>Sire:</b>	Hunters Carlsberg	<b>gs:</b> Cleenagh Biggy (LAR/20/00746)	
	HTR/21/03626	<b>gd:</b> Hunters Alanis (HTR/19/02927)	
<b>Dam:</b>	Beech Hay (Import)	<b>gs:</b> Braam Raats (Dutch) (26069-35139)	
	25897-63521	<b>gd:</b> Little Whisker (Import) (08336-25246)	

**Service Details:** at time of sale.

<b>LOT 14</b>	<b>Pistyll Daisy</b>	<b>HAF/22/06489</b>	<b>UK0741516/06489</b>
	TWIN	04/04/2022	
<b>Sire:</b>	Hunters Carlsberg	<b>gs:</b> Cleenagh Biggy (LAR/20/00746)	
	HTR/21/03626	<b>gd:</b> Hunters Alanis (HTR/19/02927)	
<b>Dam:</b>	Pistyll Alys	<b>gs:</b> Turbo Das Notorious B.I.G (26418-42373)	
	HAF/19/04820	<b>gd:</b> Turbo Blues (Import) (26069-05077)	

**Service Details:** at time of sale.

<b>LOT 15</b>	<b>Pistyll Delia ET</b>	<b>HAF/22/05759</b>	<b>UK0741516/05759</b>
	SINGLE ET	09/02/2022	
<b>Sire:</b>	Hunters Carlsberg	<b>gs:</b> Cleenagh Biggy (LAR/20/00746)	
	HTR/21/03626	<b>gd:</b> Hunters Alanis (HTR/19/02927)	
<b>Dam:</b>	Beech Hay (Import)	<b>gs:</b> Braam Raats (Dutch) (26069-35139)	
	25897-63491	<b>gd:</b> Bruinenberg (Dutch) (26323-97239)	

<b>LOT 16</b>	<b>Pistyll Dolly</b>	<b>HAF/22/06486</b>	<b>UK0741516/06486</b>
	TWIN	02/04/2022	
<b>Sire:</b>	Hunters Carlsberg	<b>gs:</b> Cleenagh Biggy (LAR/20/00746)	
	HTR/21/03626	<b>gd:</b> Hunters Alanis (HTR/19/02927)	
<b>Dam:</b>	Pistyll (Import)	<b>gs:</b> Braam Raats (Dutch) (26069-98176)	
	26282-98707	<b>gd:</b> Boersma (Dutch) (26282-55055)	

**Service Details:** at time of sale.

## Ewe Lambs

### Lots 17-28 (12 entries)

**Hannah Pedley** (High Ploughlands)

<b>LOT 17</b>	<b>High Ploughlands Eye Candy</b>	<b>PHP/23/16366</b>	<b>UK0111957/16366</b>
	TWIN	02/02/2023	
<b>Sire:</b>	Cleenagh Apollo	<b>gs:</b> Cleenagh (Import) Hugo Boss (26308-22723)	
	LAR/19/00666	<b>gd:</b> Cleenagh Y 33 (LAR/17/00398)	
<b>Dam:</b>	Strathview Chloe	<b>gs:</b> Powerful Tornado (26069-35133)	
	PPZ/21/00307	<b>gd:</b> Woodies (Import) (3190-0330)	

-----  
**Andrea Dolce Little** (Dolce's)

<b>LOT 18</b>	<b>Dolce's Eleanor</b>	<b>DOL/23/00007</b>	<b>UK0422573/00007</b>
	TWIN	03/05/2023	
<b>Sire:</b>	Tamtain Dance Monkey ET	<b>gs:</b> Tamtain (Import) (26069-98200)	
	MAM/22/23596	<b>gd:</b> Sunnybank Buttercup ET (HCJ/20/04349)	
<b>Dam:</b>	Woodies Diamond	<b>gs:</b> Woodies Full Monty (Dutch Import) (26308-22736)	
	WOO/22/03555	<b>gd:</b> Woodies (Import) (26418-85903)	

Naturally Bred

<b>LOT 19</b>	<b>Dolce's Enchanted</b>	<b>DOL/23/00008</b>	<b>UK0422573/00008</b>
	TWIN	31/03/2023	
<b>Sire:</b>	Tamtain Dance Monkey ET	<b>gs:</b> Tamtain (Import) (26069-98200)	
	MAM/22/23596	<b>gd:</b> Sunnybank Buttercup ET (HCJ/20/04349)	
<b>Dam:</b>	Sunnybank Dolly Day Dream ET	<b>gs:</b> Sunnybank (Import) (26254-46577)	
	HCJ/22/05261	<b>gd:</b> Sunnybank (Import) (26254-46571)	

Naturally Bred

<b>LOT 20</b>	<b>Dolce's Esmerelda</b>	<b>DOL/23/00005</b>	<b>UK0422573/00005</b>
	TWIN	31/03/2023	
<b>Sire:</b>	Tamtain Dance Monkey ET	<b>gs:</b> Tamtain (Import) (26069-98200)	
	MAM/22/23596	<b>gd:</b> Sunnybank Buttercup ET (HCJ/20/04349)	
<b>Dam:</b>	Sunnybank Dolly Day Dream ET	<b>gs:</b> Sunnybank (Import) (26254-46577)	
	HCJ/22/05261	<b>gd:</b> Sunnybank (Import) (26254-46571)	

Naturally Bred

<b>LOT 21</b>	<b>Dolce's Eden</b>	<b>DOL/23/00009</b>	<b>UK0422573/00009</b>
	SINGLE	06/05/2023	
<b>Sire:</b>	Tamtain Dance Monkey ET	<b>gs:</b> Tamtain (Import) (26069-98200)	
	MAM/22/23596	<b>gd:</b> Sunnybank Buttercup ET (HCJ/20/04349)	
<b>Dam:</b>	Cleenagh Dolphin	<b>gs:</b> Cleenagh Paddy Power (Import) (4267-0431)	
	LAR/22/1059	<b>gd:</b> Cleenagh (Import) X31 (26308-22738)	

Naturally Bred



**Phillip Douch****(Gee Wiz)**

<b>LOT 22</b>	<b>Gee Wiz Elen ET</b> SINGLE ET <b>Sire:</b> Tamtain Batman ET MAM/20/19455 <b>Dam:</b> Woodies (Import) 08336-71734	<b>WIZ/23/02103</b> 11/02/2023 <b>gs:</b> Sunnybank (Import) (01393-00107) <b>gd:</b> Sunnybank (Import) (26383-97859) <b>gs:</b> Vrieling (Dutch) (08395-40640) <b>gd:</b> Wolters (Dutch) (08336-25240)	<b>UK0751598/02103</b>
<b>LOT 23</b>	<b>Gee Wiz Elin</b> TRIPLLET <b>Sire:</b> Tamtain Batman ET MAM/20/19455 <b>Dam:</b> Drumhirk Bertha MWI/20/01721	<b>WIZ/23/02108</b> 01/04/2023 <b>gs:</b> Sunnybank (Import) (01393-00107) <b>gd:</b> Sunnybank (Import) (26383-97859) <b>gs:</b> Drumhirk (Import) (3112-2635) <b>gd:</b> Drumhirk (Import) (3190-0056)	<b>UK0751598/02108</b>
<b>LOT 24</b>	<b>Gee Wiz Espresso</b> SINGLE <b>Sire:</b> Tamtain Batman ET MAM/20/19455 <b>Dam:</b> Gee Wiz Cappuccino WIZ/21/01686	<b>WIZ/23/02110</b> 20/04/2023 <b>gs:</b> Sunnybank (Import) (01393-00107) <b>gd:</b> Sunnybank (Import) (26383-97859) <b>gs:</b> Drumhirk (Import) (4267-0534) <b>gd:</b> Drumhirk Bluxe (MWI/20/01723)	<b>UK0751598/02110</b>

**James Bailey****(Ivanhoe)**

<b>LOT 25</b>	<b>Ivanhoe Elsa</b> TWIN <b>Sire:</b> Tordown Bob The Builder TDN/20/00097 <b>Dam:</b> Church Bumblebee CHR/20/00114	<b>JAB/23/07794</b> 23/03/2023 <b>gs:</b> Tordown (Import) (08395-30790) <b>gd:</b> Tordown (Import) (8503-8196) <b>gs:</b> Church (Import) (26308-22750) <b>gd:</b> (Import) Church (08368-26400)	<b>UK0122693/07794</b>
<b>LOT 26</b>	<b>Ivanhoe Emily</b> TWIN <b>Sire:</b> Tordown Bob The Builder TDN/20/00097 <b>Dam:</b> Church Astrid CHR/19/00092	<b>JAB/23/07798</b> 29/03/2023 <b>gs:</b> Tordown (Import) (08395-30790) <b>gd:</b> Tordown (Import) (8503-8196) <b>gs:</b> Church (Import) (26308-22750) <b>gd:</b> Church (Import) (08437-84396)	<b>UK0122693/07798</b>

**Hannah Pedley****(High Ploughlands)**

<b>LOT 27</b>	<b>Woodies (Import)</b> TRIPLLET <i>Breeder: Mr Stuart Wood</i> <b>Sire:</b> Van de Ven 26418-44792 <b>Dam:</b> Vande Ven (Dutch) 26418-44780	<b>26418-85903</b> 28/02/2020 <b>gs:</b> (Dutch) Braam (26069-98160) <b>gd:</b> Braam-Buurman (26413-85314) <b>gs:</b> Kaasenbrood (Dutch) (08430-51470) <b>gd:</b> Braam Raats (Dutch) (26069-35122)	<b>14080421</b>
<b>LOT 28</b>	<b>Woodies Classy Lady</b> TRIPLLET <i>Breeder: Mr Stuart Wood</i> <b>Sire:</b> Powerful Tornado 26069-35133 <b>Dam:</b> Woodies (Import) 08336-71734	<b>WOO/21/02981</b> 23/03/2021 <b>gs:</b> Braam Raats (Dutch) (26069-05079) <b>gd:</b> Braam / Raats (Dutch) (26069-05074) <b>gs:</b> Vrieling (Dutch) (08395-40640) <b>gd:</b> Wolters (Dutch) (08336-25240)	<b>UK529435/02981</b>

# BLUE TEXEL

## CONSIGNORS INDEX

<b>Alexander David CS</b> Millside Farm, Galston, Ayrshire, KA4 8NQ	<b>[Millside]</b>	<b>60-63</b>
<b>Allen &amp; A Shortt Messrs S</b> 158 Fyfin Road, Strabane, Castlederg, Northern Ireland, BT82 9LJ	<b>[Derg]</b>	<b>76-84</b>
<b>Andrew Euan, David &amp; Eilidh</b> Rowanston, Maybole, Ayrshire, KA19 7PY	<b>[Dejae]</b>	<b>112-114</b>
<b>Bailey &amp; Joanne Anderson James</b> Ivanhoe Livestock Partnership, Wyvill Grange, Hunton, Bedale, North Yorks, DL8 1QP	<b>[Ivanhoe]</b>	<b>153-155</b>
<b>Baird &amp; Coles F J</b> Pits Farm, Towcester Road, Silverstone, Towcester, Northamptonshire, NN12 8UB	<b>[Silson]</b>	<b>42-43, 64-65</b>
<b>Blenkhorn Neil &amp; Louise</b> T/A N & L Blenkhorn, Low Bonwick Farm, Bewholme, Driffield, East Yorkshire, YO25 8EE	<b>[Lowbonnick]</b>	<b>41, 50-51</b>
<b>Burgess Ewan</b> Carse Farm, New Abbey, Dumfries, Dumfriesshire, DG2 8HH	<b>[Criffel]</b>	<b>49</b>
<b>Burleigh M</b> 30 Kinawley, Shanra, Enniskillen, County Fermanagh, BT92 4EY	<b>[Matt's]</b>	<b>90-96</b>
<b>Cousar J &amp; L</b> Howcommon Farm, Craigie, Kilmarnock, East Ayrshire, KA1 5LR	<b>[Howcommon]</b>	<b>71-75</b>
<b>Davies G &amp; L</b> Ty Gwyn, Pontfaen, Fishguard, Fishguard, Pembrokeshire, SA65 9TU	<b>[Ty Gwyn]</b>	<b>52-53, 159-161</b>
<b>Dick Stephanie</b> Westerton Farm, Cowie, Stirling, Stirlingshire, FK7 7BJ	<b>[Stephick]</b>	<b>120-122</b>
<b>Donaldson I F</b> Old Annan Road, Lockerbie, Dumfriesshire, DG11 2RA	<b>[Ashton]</b>	<b>45-48, 131-135, 172-173</b>
<b>Duncan Jennifer</b> Inchford, Cornhill, Banff, Aberdeen, Aberdeenshire, AB45 2HA	<b>[Jems]</b>	<b>144</b>
<b>Francis G A &amp; H M</b> Pistyll Uchaf, Abergorlech, Carmarthen, Carmarthenshire, SA32 7TB	<b>[Pistyll]</b>	<b>85-89</b>
<b>Gargett J &amp; A</b> 2 Wayside Cottages, Ainstable, Armathwaite, Carlisle, Cumbria, CA4 9QD	<b>[Rookie Blues]</b>	<b>142-143</b>
<b>Gibbons Sara</b> Dan-Y-Mynydd, Tregoyd, Brecon, Powys, LD3 0SS	<b>[Whatmore]</b>	<b>107-111</b>
<b>Hamilton R &amp; J</b> Mid Shawtonhill Farm, Chapelton, Strathaven, Lanarkshire, ML10 6SH	<b>[Shawtonhill]</b>	<b>44, 59</b>

<b>Hartley E &amp; Issy</b>	<b>[Pendle]</b>	<b>156-158</b>
Pendle Valley Farm, Roughlee, Roughlee, Nelson, Lancashire, BB9 6NT		
<b>Howells Caryl</b>	<b>[Caryl's Blues]</b>	<b>145-146</b>
Nantgwynne, Llanddeusant, Llangadog, Carmarthenshire, Carmarthenshire, SA19 9SN		
<b>Hunter WJ &amp; M</b>	<b>[Hunters]</b>	<b>139-141,148-149</b>
West Cairnhill, Culsalmond, Inch, Aberdeenshire, AB52 6UU		
<b>Jones DL &amp; BWH</b>	<b>[Beili Blues]</b>	<b>54-58</b>
Beili Bedw, Llanllwni, Pencader, Sir Gaerfyrddin, Carmarthenshire, SA39 9DP		
<b>Kimber Joshua Isabel &amp; Richard</b>	<b>[Beanhill]</b>	<b>97-106</b>
Beanhill Farm, Christian Malford, Chippenham, Wiltshire, SN15 4BS		
<b>McCurdie Heather</b>	<b>[Mac]</b>	<b>115-119</b>
Bondon Farm, Birdingbury, Rugby, Warwickshire, CV23 8ET		
<b>Millar Neil</b>	<b>[Joyfield]</b>	<b>147</b>
Woodhouse Mains, Kirtlebridge, Lockerbie, Dumfriesshire, DG11 3AP		
<b>Padfield &amp; Paul Barwood Anita</b>	<b>[Blue Diamond]</b>	<b>162-171</b>
Brambles, Green Lane, Potter Heigham, Gt Yarmouth, Norfolk, NR29 5LP		
<b>Struthers &amp; M Young Mr A</b>	<b>[Glenhill]</b>	<b>123-130</b>
Boylston Farm, Glenmuir Water Road, Cumnock, Ayrshire, KA18 3HY		
<b>Watret K</b>	<b>[Solway View]</b>	<b>136-138,151-152</b>
Maulscastle Farm, Cummertrees, Annan, Dumfriesshire, DG12 5RS		

## FINANCE FOR FARMS

**Livestock, equipment, vehicles...**

**Flexible finance for almost anything business-related!**



**01827 300 333**



**www.financeforfarms.co.uk**

Finance for business use customers only, subject to credit status, application, terms and conditions. Finance for Farms is a trading name of Shire Leasing PLC who is authorised and regulated by the Financial Conduct Authority for certain types of consumer credit lending and credit related activities that are regulated under the Consumer Credit Act 1974 and by the Financial Services and Markets Act 2000.

## Aged Ewes

### Lots 41-48 (8 entries)

Neil &amp; Louise Blenkhorn

(Lowbonnick)

**LOT 41 Corra** **GFC/20/03762** **UK0582558/03762**  
 SINGLE 09/03/2020  
*Breeder: Messers G & H Forsyth*  
**Sire:** Derg Darth Vader (ET) **gs:** Saltire Blue Caveman (SBT/18/00008)  
 JSA/19/00468 **gd:** Cleenagh (LAR/15/Y0125)  
**Dam:** Sunnybank Chocolate Chip (ET) **gs:** Hackney Xcel (ET) (HAC/14/00567)  
 HCJ/18/03037 **gd:** Gregors (TME/13/01608W)

**Service Details:** Ran from 01/10/23 with **Lowbonnick Gunner**.

A powerful milky ewe. She has been flushed and embryos have been retained.

**THIS ANIMAL HAS BEEN FLUSHED**

F J Baird &amp; Coles

(Silson)

**LOT 42 Silson Fancypants (ET)** **SLS/21/01051** **UK0202296/01051**  
 TWIN ET 28/01/2021  
**Sire:** Caryl's Blues Captain (ET) **gs:** Dragon Buster (WYN/17/01614)  
 CYL/18/06564 **gd:** Caryl's Blues (Import) (4212-1024)  
**Dam:** Saltire Blue A Beauty **gs:** Hackney X-Factor (ET) (HAC/14/00566)  
 SBT/16/01240 **gd:** Hackney (Import) (3182-0044)

**Service Details:** Ran from 18/08/23 with **Silson Hacarr**.

**Reference to Service Sire:** Silson Haccarr is a Hackney All Gold son.

**LOT 43 Silson** **SLS/20/00989** **UK0202296/00989**  
 TWIN 31/01/2020  
**Sire:** Cardi Blues Dafydd **gs:** Dragon Buster (WYN/17/01614)  
 CWB/19/00021 **gd:** Turbo Blue (Import) (08484-92575)  
**Dam:** Beili Blues **gs:** Beili Blues (Import) (26262-92618)  
 BBD/17/04037 **gd:** Beili Blues (ET) (BBD/14/01827)

**Service Details:** Ran from 18/08/23 with **Solway View General**.

R &amp; J Hamilton

(Shawtonhill)

**LOT 44 Shawtonhill Feefee** **HAN/21/03874** **UK0561073/03874**  
 TWIN 29/03/2021  
**Sire:** Powerful Brustus Cracker **gs:** Powerful (Import) (08443-90644)  
 POW/17/00271 **gd:** Powerful (Import) (08476-10648)  
**Dam:** Jonsland Because **gs:** Jonsland Aero (ET) (JOJ/16/04263)  
 JOJ/17/06742 **gd:** Jonsland Swift (JOJ/10/00082)

**Service Details:** AI'd 04/09/23 to **Carsaig Hilux**

I F Donaldson

(Ashton)

- LOT 45 Ashton Fallyn** **DON/21/01725** **UK0582008/01725**  
 TWIN  
**Sire:** Dell Cole **gs:** Pistyll (Import) (08425-49054)  
 DEL/18/00005 **gd:** Rookie Blues Amber (ROO/16/00324)  
**Dam:** Ashton **gs:** Millside Ashton (ET) (DJA/16/01618A)  
 DON/17/00838 **gd:** Turbo Blue (Import) (08322-70975)
- Service Details:** Al'd 13/09/23 with **Auchmantle Flying Scotsman** then ran from 27/09/23 - 07/10/23 with **Sams AFS/23/15413**
- LOT 46 Ashton Fabiana** **DON/21/01730** **UK0582008/01730**  
 TWIN  
**Sire:** Dell Cole **gs:** Pistyll (Import) (08425-49054)  
 DEL/18/00005 **gd:** Rookie Blues Amber (ROO/16/00324)  
**Dam:** Sams (ET) **gs:** Millside (DJA/11/00537U)  
 AFS/16/06538 **gd:** Whatmore Vanilla (WHA/12/00282)
- Service Details:** Al'd 13/09/23 with **Auchmantle Flying Scotsman** then ran from 27/09/23 - 07/10/23 with **Sams AFS/23/15413**
- LOT 47 Ashton Fernanda** **DON/21/01723** **UK0582008/01723**  
 TWIN  
**Sire:** Dell Cole **gs:** Pistyll (Import) (08425-49054)  
 DEL/18/00005 **gd:** Rookie Blues Amber (ROO/16/00324)  
**Dam:** Ashton **gs:** Jonsland Wifi (JOJ/13/00700)  
 DON/16/00641 **gd:** Turbo Blue (Import) (26099-89911)
- Service Details:** Al'd 13/09/23 with **Auchmantle Flying Scotsman** then ran from 27/09/23 - 07/10/23 with **Sams AFS/23/15413**
- LOT 48 Ashton Freya** **DON/21/01736** **UK0582008/01736**  
 SINGLE  
**Sire:** Ashton Bruno **gs:** Hackney Yardman (HAC/15/00602)  
 DON/17/00811 **gd:** Corra (GFC/15/00001Y)  
**Dam:** Ashton **gs:** Dell Cole (DEL/18/00005)  
 DON/19/01195 **gd:** Ashton (DON/17/00838)
- Service Details:** Al'd 13/09/23 with **Auchmantle Flying Scotsman** then ran from 27/09/23 - 07/10/23 with **Sams AFS/23/15413**

## Shearling Gimmers

### Lots 49-146 (98 entries)

Ewan Burgess

(Criffel)

<b>LOT 49</b>	<b>Criffel G</b> SINGLE	<b>CRF/22/02537</b> 04/01/2022	<b>UK0582736/02537</b>
	<b>Sire:</b> Hackney Direct HAC/19/02270	<b>gs:</b> Farm Mill Blues Cannon (ET) (FMB/18/00290)	
	<b>Dam:</b> Pistyll (Import) 08425-38839	<b>gd:</b> Hackney Yikes (ET) (HAC/15/00577)	
		<b>gs:</b> Wijncoop-Schipper (Dutch) (08425-43313)	
		<b>gd:</b> Wijncoop-Schipper (Dutch) (08425-03949)	

**Service Details:** Ran from 19th August to 24th Sept with **Saltire Blue Gregzy (ET)**. Scanning details at time of sale.

-----  
Neil & Louise Blenkhorn

(Lowbonnick)

The Lowbonnick Flock is all vaccinated with Enzo and Toxo and on the Heptavac P System.

<b>LOT 50</b>	<b>Lowbonnick Gria (ET)</b> TWIN ET	<b>LOW/22/00015</b> 01/03/2022	<b>UK0470722/00015</b>
	<b>Sire:</b> Whatmore Diesel WHA/19/01700	<b>gs:</b> Whatmore Bentley (WHA/17/01389)	
	<b>Dam:</b> Caryl's Blues Eye Shadow (ET) CYL/20/09552	<b>gd:</b> Whatmore Xtra-Special (ET) (WHA/14/00648)	
		<b>gs:</b> Hackney (ET) (HAC/17/01391)	
		<b>gd:</b> Caryl's Blues (Import) (4212-1024)	

**Service Details:** Ran from 01/10/23 with **Lowbonnick Gunner**.

First daughter of Caryl's Blues Eye Shadow to be offered for sale who was purchased for 5000gns at Carlisle in August 2021.

<b>LOT 51</b>	<b>Lowbonnick Glow (ET)</b> TWIN ET	<b>LOW/22/00019</b> 04/03/2022	<b>UK0470722/00019</b>
	<b>Sire:</b> Lyles Eagle LYL/20/00063	<b>gs:</b> Glanrafon Blues Dark Knight (SIV/19/00670)	
	<b>Dam:</b> Etrick Epatante ETT/20/10278	<b>gd:</b> Beili Blues (BBD/15/02206)	
		<b>gs:</b> Pistyll Dynamite (ET) (GFP/19/03577)	
		<b>gd:</b> Turbo Blue (RJR/16/02863)	

**Service Details:** Ran from 01/10/23 with **Lowbonnick Gunner**.

Dam won 1st shearling ewe GYS 2021. Full sister sold for 2800gns at Carlisle in August 2023.

G &amp; L Davies

(Ty Gwyn)

<b>LOT 52</b>	<b>Ty Gwyn (ET)</b> SINGLE ET	<b>TGT/22/10942</b> 13/01/2022	<b>UK0745200/10942</b>
	<b>Sire:</b> Nantyderri Finest (ET) NAN/21/01210	<b>gs:</b> Nantyderri Derek (ET) (NAN/19/00997)	
	<b>Dam:</b> Millend X Factor Girl WCM/14/01174	<b>gd:</b> Nantyderri Delicious (ET) (NAN/19/00999)	
		<b>gs:</b> Jonslan Tyson (JOJ/11/00095)	
		<b>gd:</b> Marteg (MDD/06/3120M)	

**Service Details:** Served 15/09/23 to **Matt's Hitman**. Scanned 2

<b>LOT 53</b>	<b>Ty Gwyn (ET)</b> SINGLE ET	<b>TGT/22/10999</b> 23/02/2022	<b>UK0745200/10999</b>
<b>Sire:</b>	Nantyderri Finest (ET) NAN/21/01210	<b>gs:</b>	Nantyderri Derek (ET) (NAN/19/00997)
<b>Dam:</b>	Glan-Y-Mor Enchanted GYM/20/04258	<b>gd:</b>	Nantyderri Delicious (ET) (NAN/19/00999)
		<b>gs:</b>	Turbo Blue Apeldoorn (Import) (08441-98165)
		<b>gd:</b>	Glan-Y-Mor (GYM/15/00025)

**Service Details:** Served 15/09/23 to **Matt's Hitman**. Scanned 2

**Reference to Service Sire:** Matt's Hitman was Northern Supreme Sale Champion who sold for 8000gns.

**DL & BWH Jones**

**(Beili Blues)**

<b>LOT 54</b>	<b>Beili Blues</b> SINGLE	<b>BBD/22/11593</b> 06/02/2022	<b>UK0742387/11593</b>
<b>Sire:</b>	Hackney Ego HAC/20/02890	<b>gs:</b>	Hackney X-Factor (ET) (HAC/14/00566)
<b>Dam:</b>	Beili Blues Elliw (ET) BBD/20/08547	<b>gd:</b>	Turbo Blue (Import) (08441-98069)
		<b>gs:</b>	Caryl's Blues Dazzler (ET) (CYL/19/08060)
		<b>gd:</b>	Beili Blues Cadi (ET) (BBD/18/05530)

**Service Details:** Al'd 17/09/23 to **Beili Blues Hurricane**.

<b>LOT 55</b>	<b>Beili Blues (ET)</b> SINGLE ET	<b>BBD/22/11588</b> 06/02/2022	<b>UK0742387/11588</b>
<b>Sire:</b>	Beili Blues Euphoric BBD/20/08606	<b>gs:</b>	Caryl's Blues Dazzler (ET) (CYL/19/08060)
<b>Dam:</b>	Beili Blues (ET) BBD/18/05554	<b>gd:</b>	Beili Blues (BBD/15/02190)
		<b>gs:</b>	Bishops (ARB/10/00502)
		<b>gd:</b>	Beili Blues (Import) (26186-48518)

**Service Details:** Al'd 17/09/23 to **Beili Blues Hurricane**.

<b>LOT 56</b>	<b>Beili Blues (ET)</b> SINGLE ET	<b>BBD/22/11611</b> 08/02/2022	<b>UK0742387/11611</b>
<b>Sire:</b>	Cairnrock Fully Loaded (ET) TAR/21/01914	<b>gs:</b>	Hackney Your Joking (ET) (HAC/15/00618)
<b>Dam:</b>	Beili Blues (ET) BBD/18/05536	<b>gd:</b>	Cairnrock (Import) (IE045551800389)
		<b>gs:</b>	Dulas (DGJ/07/1575N)
		<b>gd:</b>	Beili Blues (BBD/16/02830)

**Service Details:** Al'd 17/09/23 to **Beili Blues Hurricane**.

<b>LOT 57</b>	<b>Beili Blues</b> TWIN	<b>BBD/22/11610</b> 08/02/2022	<b>UK0742387/11610</b>
<b>Sire:</b>	Hackney Ego HAC/20/02890	<b>gs:</b>	Hackney X-Factor (ET) (HAC/14/00566)
<b>Dam:</b>	Beili Blues (ET) BBD/16/02898	<b>gd:</b>	Turbo Blue (Import) (08441-98069)
		<b>gs:</b>	Beili Blues (Import) (26262-92618)
		<b>gd:</b>	Wijncoop-Schipper (Dutch) (08425-94406)

**Service Details:** Al'd 17/09/23 to **Beili Blues Hurricane**.

<b>LOT 58</b>	<b>Beili Blues (ET)</b> SINGLE ET	<b>BBD/22/11608</b> 08/02/2022	<b>UK0742387/11608</b>
<b>Sire:</b>	Hackney Ego HAC/20/02890	<b>gs:</b>	Hackney X-Factor (ET) (HAC/14/00566)
<b>Dam:</b>	Beili Blues BBD/15/02195	<b>gd:</b>	Turbo Blue (Import) (08441-98069)
		<b>gs:</b>	Jonsland Wifi (JOJ/13/00700)
		<b>gd:</b>	Beili Blues (BBD/13/00944)

**Service Details:** Al'd 17/09/23 to **Beili Blues Hurricane**.

**Reference to Service Sire:** Beili Blues Hurricane is full brother to Beili Blues Hulk who sold for 20,000gns at The Northern Supreme Sale 2023.

**R & J Hamilton****(Shawtonhill)**

**LOT 59 Shawtonhill Gloria (ET) HAN/22/04221 UK0561073/04221**  
 TWIN ET 25/01/2022  
**Sire:** Corra (ET) **gs:** Hackney Yardman (HAC/15/00602)  
 GFC/17/03114 **gd:** Corra (ET) (GFC/13/02147)  
**Dam:** Turbo Blue (Import) **gs:** Schrijver (Dutch) (26186-81520)  
 26173-22396 **gd:** Kreuze (Dutch) (26173-02231)

**Service Details:** Al'd 04/09/23 to **Carsaig Hilux**-----  
**David CS Alexander****(Millside)**

**LOT 60 Millside DJA/22/02607 UK0581124/02607**  
 TWIN 08/02/2022  
**Sire:** Barallan Eagle **gs:** Saltire Blue Corona (SBT/19/01867)  
 BRL/20/04458 **gd:** Craigalbert (CRC/09/0011R)  
**Dam:** Millside **gs:** Beili Blues (BBD/15/02194)  
 DJA/18/02086C **gd:** Jonsland Xotic (ET) (JOJ/14/01287)

**Service Details:** Served 15/10/23 by **Walston Fireball**

**LOT 61 Millside DJA/22/02541 UK0581124/02541**  
 SINGLE 02/02/2022  
**Sire:** Beili Blues **gs:** Jonsland Wifi (JOJ/13/00700)  
 BBD/15/02194 **gd:** Beili Blues (BBD/13/00944)  
**Dam:** Wind-Mill Elderflower **gs:** Corra (ET) (GFC/17/03127)  
 VGB/20/00832 **gd:** Millside (DJA/17/01898B)

**Service Details:** Al'd 25/09/23 to **Dragon Fab**

**LOT 62 Millside DJA/22/02565 UK0581124/02565**  
 SINGLE 09/02/2022  
**Sire:** Beili Blues **gs:** Jonsland Wifi (JOJ/13/00700)  
 BBD/15/02194 **gd:** Beili Blues (BBD/13/00944)  
**Dam:** Millside (ET) **gs:** Sams Yoyo (ET) (AFS/15/04796Y)  
 DJA/16/01724A **gd:** Millside (DJA/07/3152N)

**Service Details:** Served 15/10/23 by **Towerview Grand Prix**

**LOT 63 Millside DJA/22/02551 UK0581124/02551**  
 TWIN 05/02/2022  
**Sire:** Beili Blues **gs:** Jonsland Wifi (JOJ/13/00700)  
 BBD/15/02194 **gd:** Beili Blues (BBD/13/00944)  
**Dam:** Millside **gs:** Sams Yoyo (ET) (AFS/15/04796Y)  
 DJA/17/01856B **gd:** Jonsland Yazoo (JOJ/15/01608)

**Service Details:** Served 20/10/23 by **Towerview Grand Prix**



F J Baird &amp; Coles

(Silson)

The Silson flock are vaccinated with Enzovax and Toxovax are also on the Heptavac P system.

**LOT 64 Silson Greta** **SLS/22/01147** **UK0202296/01147**  
 TRIPLET 28/01/2022  
**Sire:** Hunters Flying Scotsman (ET) **gs:** Beili Blues Elliot (ET) (BBD/20/08616)  
 HUN/21/03606 **gd:** Millside (DJA/14/01245X)  
**Dam:** Millside **gs:** Beili Blues (BBD/15/02194)  
 DJA/18/02059C **gd:** Millside (DJA/16/01652A)

**Service Details:** Ran from 18/08/23 with **Solway View General**.

**LOT 65 Silson Gloria** **SLS/22/01185** **UK0202296/01185**  
 TWIN 17/02/2022  
**Sire:** Hunters Flying Scotsman (ET) **gs:** Beili Blues Elliot (ET) (BBD/20/08616)  
 HUN/21/03606 **gd:** Millside (DJA/14/01245X)  
**Dam:** Silson **gs:** Cardi Blues Dafydd (CWB/19/00021)  
 SLS/20/00989 **gd:** Beili Blues (BBD/17/04037)

**Service Details:** Ran from 31/08/23 with **Solway View General**.

**LOT 66 - 70 WITHDRAWN**

**ONLINE BIDDING NOW AVAILABLE**

Simply Download the **MartEye App** from your phone App Store & Register. Then press the **JOIN** button on the Harrison and Hetherington page.

Download on the **App Store** GET IT ON **Google Play**

ALSO AVAILABLE ON WEBSITE:  
[handh.marteye.ie](http://handh.marteye.ie)

**MartEye**

**J & L Cousar****(Howcommon)**

**LOT 71**     **Howcommon Gigi (ET)**     **HOW/22/01587**     **UK0580883/01587**  
TWIN ET  
09/03/2022  
**Sire:** Drumard Ed     **gs:** Cleenagh Bruno (ET) (LAR/17/00310)  
DMD/20/00742     **gd:** Hackney (ET) (HAC/17/01388)  
**Dam:** Lyles     **gs:** Pistyll Buck Shot (GFP/17/02412)  
LYL/19/00044     **gd:** Beili Blues (BBD/15/02206)

*Service Details:* Ran with **Baileys Godzilla**. Scanning details at time of sale

**LOT 72**     **Howcommon Gemini (ET)**     **HOW/22/01594**     **UK0580883/01594**  
SINGLE ET  
11/03/2022  
**Sire:** Drumard Ed     **gs:** Cleenagh Bruno (ET) (LAR/17/00310)  
DMD/20/00742     **gd:** Hackney (ET) (HAC/17/01388)  
**Dam:** Lyles     **gs:** Pistyll Buck Shot (GFP/17/02412)  
LYL/19/00044     **gd:** Beili Blues (BBD/15/02206)

*Service Details:* Ran with **Baileys Godzilla**. Scanning details at time of sale

**LOT 73**     **Howcommon Goldilocks**     **HOW/22/01584**     **UK0580883/01584**  
TWIN  
04/03/2022  
**Sire:** Cairnrock Ewe Pleaser (ET)     **gs:** Hackney Your Joking (ET) (HAC/15/00618)  
TAR/20/01858     **gd:** Corra A003 (GFC/16/02959)  
**Dam:** Saltire Blue Euro Chick (Import)     **gs:** Little Whisker (Import) (4212-1477)  
4212-2110     **gd:** Hoofdsectie (Duthc Registered) (26186-81630)

*Service Details:* Ran with **Baileys Godzilla**. Scanning details at time of sale

**LOT 74**     **Howcommon Goldigger**     **HOW/22/01585**     **UK0580883/01585**  
TWIN  
04/03/2022  
**Sire:** Cairnrock Ewe Pleaser (ET)     **gs:** Hackney Your Joking (ET) (HAC/15/00618)  
TAR/20/01858     **gd:** Corra A003 (GFC/16/02959)  
**Dam:** Saltire Blue Euro Chick (Import)     **gs:** Little Whisker (Import) (4212-1477)  
4212-2110     **gd:** Hoofdsectie (Duthc Registered) (26186-81630)

*Service Details:* Ran with **Baileys Godzilla**. Scanning details at time of sale

**LOT 75**     **Howcommon Galway Girl (ET)**     **HOW/22/01591**     **UK0580883/01591**  
TWIN ET  
10/03/2022  
**Sire:** Drumard Ed     **gs:** Cleenagh Bruno (ET) (LAR/17/00310)  
DMD/20/00742     **gd:** Hackney (ET) (HAC/17/01388)  
**Dam:** Lyles     **gs:** Pistyll Buck Shot (GFP/17/02412)  
LYL/19/00044     **gd:** Beili Blues (BBD/15/02206)

*Service Details:* Ran with **Baileys Godzilla**. Scanning details at time of sale

**S Allen & A Shortt****(Derg)**

**LOT 76 Derg Glamour Girl (ET) JSA/22/00954 UK1702766/00954**  
 TWIN ET 04/02/2022  
**Sire:** Beili Blues Euphoric **gs:** Caryl's Blues Dazzler (ET) (CYL/19/08060)  
 BBD/20/08606 **gd:** Beili Blues (BBD/15/02190)  
**Dam:** Derg Dakota (ET) **gs:** Saltire Blue Caveman (SBT/18/00008)  
 JSA/19/00470 **gd:** Cleenagh (LAR/15/Y0125)

**Service Details:** Due 25/01/24 to **Beili Blue Hulk**. Scanned 2

Full Sister sold in December 2022 for 3800gns at Carlisle.

**LOT 77 Derg Goldie JSA/22/00979 UK1702766/00979**  
 TWIN ET 03/02/2022  
**Sire:** Beili Blues Euphoric **gs:** Caryl's Blues Dazzler (ET) (CYL/19/08060)  
 BBD/20/08606 **gd:** Beili Blues (BBD/15/02190)  
**Dam:** Derg Dakota (ET) **gs:** Saltire Blue Caveman (SBT/18/00008)  
 JSA/19/00470 **gd:** Cleenagh (LAR/15/Y0125)

**Service Details:** Due 25/01/2024 to **Sunnybank Fergus**. Scanned 1

Full sister sold in December 2022 for 3800gns at Carlisle.

**LOT 78 Derg Gangsta Girl JSA/22/00947 UK1702766/00947**  
 TWIN 17/03/2022  
**Sire:** Matt's Firetrap (ET) **gs:** Drumard Ed (DMD/20/00742)  
 MAT/21/01315 **gd:** Saltire Blue Dreamer (ET) (SBT/19/02058)  
**Dam:** Derg Coco Chanel (ET) **gs:** Cleenagh Alfonso (LAR/16/00219)  
 JSA/18/00328 **gd:** Cleenagh (LAR/15/Y0125)

**Service Details:** Due 25/01/2024 to **Beili Blue Hulk**. Scanned 2

Dam was Champion at RUAS 2019

Matt's Firetrap (sire) has bred progeny to 20,000gns.

**LOT 79 Derg GingerSpice JSA/22/00978 UK1702766/00978**  
 TWIN 01/04/2022  
**Sire:** Beili Blues Euphoric **gs:** Caryl's Blues Dazzler (ET) (CYL/19/08060)  
 BBD/20/08606 **gd:** Beili Blues (BBD/15/02190)  
**Dam:** Derg Enigma (ET) **gs:** Saltire Blue Derek (SBT/19/02070)  
 JSA/20/00618 **gd:** Derg Coco Chanel (ET) (JSA/18/00328)

**Service Details:** Due 25/01/24 to **Sunnybank Fergus**. Scanned 2

Dam has bred progeny to 11,000gns and 8500gns.

**LOT 80 Derg Gaga JSA/22/00981 UK1702766/00981**  
 SINGLE ET 03/02/2022  
**Sire:** Beili Blues Euphoric **gs:** Caryl's Blues Dazzler (ET) (CYL/19/08060)  
 BBD/20/08606 **gd:** Beili Blues (BBD/15/02190)  
**Dam:** Derg Dakota (ET) **gs:** Saltire Blue Caveman (SBT/18/00008)  
 JSA/19/00470 **gd:** Cleenagh (LAR/15/Y0125)

**Service Details:** Due 12/02/24 to **Sunnybank Fergus**. Scanned 1

Dam has bred progeny to 3800gns twice.

**LOT 81 Derg GlitterBall** **JSA/22/00984** **UK1702766/00984**  
 TWIN ET 02/02/2022  
**Sire:** Sunnybank Escobar (ET) **gs:** Sunnybank (Import) (1408-0248)  
 HCJ/20/04448 **gd:** Hackney Yoko (ET) (HAC/15/00587)  
**Dam:** Derg Coco Chanel (ET) **gs:** Cleenagh Alfonso (LAR/16/00219)  
 JSA/18/00328 **gd:** Cleenagh (LAR/15/Y0125)

**Service Details:** Due 25/01/24 to **Sunnybank Fergus**. Scanned 2

Sunnybanks Escobar (sire) has bred progeny to 5200gns.

**LOT 82 Derg Georgie** **JSA/22/00983** **UK1702766/00983**  
 SINGLE ET 02/02/2022  
**Sire:** Beili Blues Euphoric **gs:** Caryl's Blues Dazzler (ET) (CYL/19/08060)  
 BBD/20/08606 **gd:** Beili Blues (BBD/15/02190)  
**Dam:** Derg Beyonce **gs:** Hackney X-Rated (ET) (HAC/14/00565)  
 JSA/17/00304 **gd:** Cleenagh (LAR/15/Y0125)

**Service Details:** Due 25/01/24 to **Sunnybank Fergus**. Scanned 1

Dam has bred progeny to 4000gns.

**LOT 83 Derg Gina** **JSA/22/00977** **UK1702766/00977**  
 TWIN 01/04/2022  
**Sire:** Beili Blues Euphoric **gs:** Caryl's Blues Dazzler (ET) (CYL/19/08060)  
 BBD/20/08606 **gd:** Beili Blues (BBD/15/02190)  
**Dam:** Derg Enigma (ET) **gs:** Saltire Blue Derek (SBT/19/02070)  
 JSA/20/00618 **gd:** Derg Coco Chanel (ET) (JSA/18/00328)

**Service Details:** Due 25/01/24 to **Sunnybank Fergus**. Scanned 1

Dam has bred progeny to 11000gns and 8500gns

**LOT 84 Matt's Gucci (ET)** **MAT/22/01618** **UK1750707/01618**  
 SINGLE ET 14/02/2022  
**Sire:** Matt's Firetrap (ET) **gs:** Drumard Ed (DMD/20/00742)  
 MAT/21/01315 **gd:** Saltire Blue Dreamer (ET) (SBT/19/02058)  
**Dam:** Hackney Caryl (ET) **gs:** Joe's Alvin (ET) (JOE/16/00001)  
 HAC/18/01627 **gd:** Hackney Yikes (ET) (HAC/15/00577)

**Service Details:** Run with **Sunnybank Fergus**. Scanning details at time of sale.

**Reference to Service Sire:**

Beili Blue Hulk was purchased August 2023 at Carlisle for 20,000gns

Sunnybank Fergus was purchased in August 2022 at Carlisle for 30,000gns.

**G A & H M Francis**

(Pistyll)

**LOT 85 Pistyll (ET)** **GFP/22/05736** **UK0741516/05736**  
 TWIN ET 08/02/2022  
**Sire:** Cairnrock Fully Loaded (ET) **gs:** Hackney Your Joking (ET) (HAC/15/00618)  
 TAR/21/01914 **gd:** Cairnrock (Import) (IE045551800389)  
**Dam:** Pistyll **gs:** Whatmore Worcester (WHA/13/00497)  
 GFP/14/00919 **gd:** Pistyll (ET) (GFP/12/00461)

**Service Details:** at time of sale.

<b>LOT 86</b>	<b>Pistyll (ET)</b> SINGLE ET	<b>GFP/22/05735</b> 07/02/2022	<b>UK0741516/05735</b>
	<b>Sire:</b> Cairnrock Fully Loaded (ET) TAR/21/01914	<b>gs:</b> Hackney Your Joking (ET) (HAC/15/00618)	
	<b>Dam:</b> Pistyll GFP/14/00919	<b>gd:</b> Cairnrock (Import) (IE045551800389)	
		<b>gs:</b> Whatmore Worcester (WHA/13/00497)	
		<b>gd:</b> Pistyll (ET) (GFP/12/00461)	

**Service Details:** at time of sale.

<b>LOT 87</b>	<b>Pistyll</b> TWIN	<b>GFP/22/05746</b> 24/03/2022	<b>UK0741516/05746</b>
	<b>Sire:</b> Pistyll Eddie GFP/20/04274	<b>gs:</b> Caryl's Blues (Import) (4212-1514)	
	<b>Dam:</b> Pistyll GFP/12/00473	<b>gd:</b> Pistyll (ET) (GFP/17/02408)	
		<b>gs:</b> Beili Blues Dutch Import (08401-73876)	
		<b>gd:</b> Pen-Y-Bec (PGA/08/3046P)	

**Service Details:** at time of sale.

<b>LOT 88</b>	<b>Pistyll (ET)</b> TWIN ET	<b>GFP/22/05724</b> 06/02/2022	<b>UK0741516/05724</b>
	<b>Sire:</b> Cairnrock Fully Loaded (ET) TAR/21/01914	<b>gs:</b> Hackney Your Joking (ET) (HAC/15/00618)	
	<b>Dam:</b> Gallow Hill Driving Miss Daisy GWH/19/02023	<b>gd:</b> Cairnrock (Import) (IE045551800389)	
		<b>gs:</b> Saltire Blue Buddy (SBT/17/01518)	
		<b>gd:</b> Gallow Hill (Import) (4212-1593)	

**Service Details:** at time of sale.

<b>LOT 89</b>	<b>Pistyll (ET)</b> SINGLE ET	<b>GFP/22/05729</b> 09/02/2022	<b>UK0741516/05729</b>
	<b>Sire:</b> Cairnrock Fully Loaded (ET) TAR/21/01914	<b>gs:</b> Hackney Your Joking (ET) (HAC/15/00618)	
	<b>Dam:</b> Gallow Hill Driving Miss Daisy GWH/19/02023	<b>gd:</b> Cairnrock (Import) (IE045551800389)	
		<b>gs:</b> Saltire Blue Buddy (SBT/17/01518)	
		<b>gd:</b> Gallow Hill (Import) (4212-1593)	

**Service Details:** at time of sale.

-----  
**Mr M Burleigh** **(Matt's)**

<b>LOT 90</b>	<b>Matt's Gin Fizz (ET)</b> TWIN ET	<b>MAT/22/01604</b> 14/02/2022	<b>UK1750707/01604</b>
	<b>Sire:</b> Matt's Firetrap (ET) MAT/21/01315	<b>gs:</b> Drumard Ed (DMD/20/00742)	
	<b>Dam:</b> Hackney Caryl (ET) HAC/18/01627	<b>gd:</b> Saltire Blue Dreamer (ET) (SBT/19/02058)	
		<b>gs:</b> Joe's Alvin (ET) (JOE/16/00001)	
		<b>gd:</b> Hackney Yikes (ET) (HAC/15/00577)	

**Service Details:** Served 30/09/23 by **Sams Houdini**.

<b>LOT 91</b>	<b>Matt's Glitter (ET)</b> TWIN ET	<b>MAT/22/01595</b> 04/02/2022	<b>UK1750707/01595</b>
	<b>Sire:</b> Matt's Firetrap (ET) MAT/21/01315	<b>gs:</b> Drumard Ed (DMD/20/00742)	
	<b>Dam:</b> Derg Destiny (ET) JSA/19/00335	<b>gd:</b> Saltire Blue Dreamer (ET) (SBT/19/02058)	
		<b>gs:</b> Saltire Blue Caveman (SBT/18/00008)	
		<b>gd:</b> Cleenagh (LAR/15/Y0125)	

**Service Details:** Served 30/09/23 by **Mullygarrow Grey Goose**

<b>LOT 92</b>	<b>Matt's Grace (ET)</b>	<b>MAT/22/01612</b>	<b>UK1750707/01612</b>
	TWIN ET	14/02/2022	
	<b>Sire:</b> Matt's Firetrap (ET) MAT/21/01315	<b>gs:</b> Drumard Ed (DMD/20/00742)	<b>gd:</b> Saltire Blue Dreamer (ET) (SBT/19/02058)
	<b>Dam:</b> Hackney Caryl (ET) HAC/18/01627	<b>gs:</b> Joe's Alvin (ET) (JOE/16/00001)	<b>gd:</b> Hackney Yikes (ET) (HAC/15/00577)

**Service Details:** Served 30/09/23 by **Matt's Good Year**

<b>LOT 93</b>	<b>Matt's Gabriella (ET)</b>	<b>MAT/22/01590</b>	<b>UK1750707/01590</b>
	TWIN ET	02/02/2022	
	<b>Sire:</b> Matt's Firetrap (ET) MAT/21/01315	<b>gs:</b> Drumard Ed (DMD/20/00742)	<b>gd:</b> Saltire Blue Dreamer (ET) (SBT/19/02058)
	<b>Dam:</b> Derg Cindy (ET) JSA/18/00327	<b>gs:</b> Cleenagh Alfonso (LAR/16/00219)	<b>gd:</b> Cleenagh (LAR/15/Y0125)

**Service Details:** Served 17/10/23 by **Sams Houdini**

<b>LOT 94</b>	<b>Matt's Goldie</b>	<b>MAT/22/01648</b>	<b>UK1750707/01648</b>
	SINGLE	18/04/2022	
	<b>Sire:</b> Beili Blues Euphoric BBD/20/08606	<b>gs:</b> Caryl's Blues Dazzler (ET) (CYL/19/08060)	<b>gd:</b> Beili Blues (BBD/15/02190)
	<b>Dam:</b> Derg Cindy (ET) JSA/18/00327	<b>gs:</b> Cleenagh Alfonso (LAR/16/00219)	<b>gd:</b> Cleenagh (LAR/15/Y0125)

**Service Details:** Served 17/10/23 by **Sams Houdini**

<b>LOT 95</b>	<b>Matt's Ginger (ET)</b>	<b>MAT/22/01577</b>	<b>UK1750707/01577</b>
	SINGLE ET	31/01/2022	
	<b>Sire:</b> Matt's Firetrap (ET) MAT/21/01315	<b>gs:</b> Drumard Ed (DMD/20/00742)	<b>gd:</b> Saltire Blue Dreamer (ET) (SBT/19/02058)
	<b>Dam:</b> Derg Destiny (ET) JSA/19/00335	<b>gs:</b> Saltire Blue Caveman (SBT/18/00008)	<b>gd:</b> Cleenagh (LAR/15/Y0125)

**Service Details:** Served 30/09/23 by **Sams Houdini**

<b>LOT 96</b>	<b>Matt's Gucci</b>	<b>MAT/22/01647</b>	<b>UK1750707/01647</b>
	TWIN	11/04/2022	
	<b>Sire:</b> Beili Blues Euphoric BBD/20/08606	<b>gs:</b> Caryl's Blues Dazzler (ET) (CYL/19/08060)	<b>gd:</b> Beili Blues (BBD/15/02190)
	<b>Dam:</b> Derg Destiny (ET) JSA/19/00335	<b>gs:</b> Saltire Blue Caveman (SBT/18/00008)	<b>gd:</b> Cleenagh (LAR/15/Y0125)

**Service Details:** Served 29/09/23 by **Sams Houdini**

**Reference to Service Sire:**

Mullygarrow Grey Goose is sire of Matts Hitman who was The Northern Supremes Champion 2023 and later sold for 8000gns. Full brother to 20,000gns Matts Fittest and Matts Firetrap,

Sams Houdini was purchased at Carlisle 2023 for 10,000gns. This is the first opportunity for progeny from Houdini.

Matts Good Year was a homebred lamb he is full brother to Matts Gold Card who sold privately to the Titanium Flock, he is also full brother to 3500gns Matts Gooseberry who was sold in August at Carlisle

**Joshua Isabel & Richard Kimber****(Beanhill)**

The Beanhill Blues flock is vaccinated with Enxovax, Toxovax and Footvax and are on the Heptavac P System

<b>LOT 97</b>	<b>Beanhill Gabriella</b>	<b>KPC/22/07918</b>	<b>UK0323059/07918</b>
	SINGLE	02/02/2022	
	<b>Sire:</b> Caryl's Blues Diablo CYL/19/08064	<b>gs:</b> Caryl's Blues (Import) (3190-0055)	<b>gd:</b> Llwynpowell Blues Jakes Abegail (JPL/16/02819)
	<b>Dam:</b> Beanhill KPC/17/02306	<b>gs:</b> Bishops Xavier (ARB/14/06043)	<b>gd:</b> Stonycroft (STS/15/00291)

**Service Details:** Ran from 24/08/23 with **Joe's Floyd**

<b>LOT 98</b>	<b>Beanhill Grace</b>	<b>KPC/22/07932</b>	<b>UK0323059/07932</b>
	TWIN	06/02/2022	
	<b>Sire:</b> Severn View Flash Harry SVS/21/04018	<b>gs:</b> Dragon Chris (WYN/18/01848)	<b>gd:</b> Hackney (ET) (HAC/17/01392)
	<b>Dam:</b> Beanhill KPC/20/05876	<b>gs:</b> Caryl's Blues Diablo (CYL/19/08064)	<b>gd:</b> Beanhill (KPC/17/02314)

**Service Details:** Ran from 24/08/23 with **Joe's Floyd**

<b>LOT 99</b>	<b>Beanhill Gloria</b>	<b>KPC/22/07921</b>	<b>UK0323059/07921</b>
	TRIPLET	05/02/2022	
	<b>Sire:</b> Caryl's Blues Diablo CYL/19/08064	<b>gs:</b> Caryl's Blues (Import) (3190-0055)	<b>gd:</b> Llwynpowell Blues Jakes Abegail (JPL/16/02819)
	<b>Dam:</b> Beanhill KPC/17/02314	<b>gs:</b> Pistyll (GFP/14/00910)	<b>gd:</b> Beanhill (KPC/13/00945)

**Service Details:** Ran from 24/08/23 with **Joe's Floyd**

<b>LOT 100</b>	<b>Beanhill Gaia</b>	<b>KPC/22/07958</b>	<b>UK0323059/07958</b>
	TWIN	22/02/2022	
	<b>Sire:</b> Severn View Flash Harry SVS/21/04018	<b>gs:</b> Dragon Chris (WYN/18/01848)	<b>gd:</b> Hackney (ET) (HAC/17/01392)
	<b>Dam:</b> Beanhill KPC/20/05486	<b>gs:</b> Caryl's Blues Diablo (CYL/19/08064)	<b>gd:</b> Beanhill (KPC/18/03371)

**Service Details:** Ran from 24/08/23 with **Joe's Floyd**

<b>LOT 101</b>	<b>Beanhill Giselle</b>	<b>KPC/22/07956</b>	<b>UK0323059/07956</b>
	TWIN	19/02/2022	
	<b>Sire:</b> Severn View Flash Harry SVS/21/04018	<b>gs:</b> Dragon Chris (WYN/18/01848)	<b>gd:</b> Hackney (ET) (HAC/17/01392)
	<b>Dam:</b> Beanhill KPC/20/05451	<b>gs:</b> Dulas Destroyer (ET) (DGJ/19/04684)	<b>gd:</b> Beanhill (KPC/18/03334)

**Service Details:** Ran from 24/08/23 with **Joe's Floyd**

<b>LOT 102</b>	<b>Beanhill Glenda</b>	<b>KPC/22/07941</b>	<b>UK0323059/07941</b>
	TWIN	08/02/2022	
	<b>Sire:</b> Caryl's Blues Diablo CYL/19/08064	<b>gs:</b> Caryl's Blues (Import) (3190-0055)	<b>gd:</b> Llwynpowell Blues Jakes Abegail (JPL/16/02819)
	<b>Dam:</b> Beanhill KPC/19/04443	<b>gs:</b> Millend Breeders Lad (WCM/17/02012)	<b>gd:</b> Beanhill Yvette (KPC/15/01458)

**Service Details:** Ran from 24/08/23 with **Joe's Floyd**

**LOT 103 Beanhill Ginny** **KPC/22/07945** **UK0323059/07945**  
 SINGLE 11/02/2022  
**Sire:** Caryl's Blues Diablo **gs:** Caryl's Blues (Import) (3190-0055)  
 CYL/19/08064 **gd:** Llwynpowell Blues Jakes Abegail (JPL/16/02819)  
**Dam:** Beanhill **gs:** Millend Breeders Lad (WCM/17/02012)  
 KPC/18/03347 **gd:** Beanhill (KPC/16/01780)

**Service Details:** Ran from 24/08/23 with **Joe's Floyd**

**LOT 104 Beanhill Gwen** **KPC/22/07913** **UK0323059/07913**  
 TWIN 01/02/2022  
**Sire:** Caryl's Blues Diablo **gs:** Caryl's Blues (Import) (3190-0055)  
 CYL/19/08064 **gd:** Llwynpowell Blues Jakes Abegail (JPL/16/02819)  
**Dam:** Beanhill **gs:** Pistyll (GFP/14/00910)  
 KPC/16/01761 **gd:** Beanhill (KPC/14/01418)

**Service Details:** Ran from 24/08/23 with **Joe's Floyd**

**LOT 105 Beanhill Gemma** **KPC/22/07915** **UK0323059/07915**  
 TWIN 02/02/2022  
**Sire:** Caryl's Blues Diablo **gs:** Caryl's Blues (Import) (3190-0055)  
 CYL/19/08064 **gd:** Llwynpowell Blues Jakes Abegail (JPL/16/02819)  
**Dam:** Beanhill **gs:** Millend Breeders Lad (WCM/17/02012)  
 KPC/19/04445 **gd:** Beanhill (KPC/17/02299)

**Service Details:** Ran from 24/08/23 with **Joe's Floyd**

**LOT 106 Beanhill Garnet** **KPC/22/07957** **UK0323059/07957**  
 TWIN 22/02/2022  
**Sire:** Severn View Flash Harry **gs:** Dragon Chris (WYN/18/01848)  
 SVS/21/04018 **gd:** Hackney (ET) (HAC/17/01392)  
**Dam:** Beanhill **gs:** Caryl's Blues Diablo (CYL/19/08064)  
 KPC/20/05486 **gd:** Beanhill (KPC/18/03371)

**Service Details:** Ran from 24/08/23 with **Joe's Floyd**

-----  
**Sara Gibbons** **(Whatmore)**

**LOT 107 Whatmore Gem** **WHA/22/02338** **UK0720368/02338**  
 TWIN 12/03/2022  
**Sire:** Whatmore Chaos **gs:** Whatmore Siren (WHA/10/01000S)  
 WHA/18/01477 **gd:** Whatmore Topaz (WHA/11/00077)  
**Dam:** Whatmore Cobweb **gs:** Whatmore Yorkie (WHA/15/00832)  
 WHA/18/01497 **gd:** Whatmore Treacle (WHA/11/00069)

**Service Details:** Ran with **RJJ/22/06477**. Scanning details at time of sale.

A tight skinned very well muscled gimmer

**LOT 108 Whatmore Griddle** **WHA/22/02339** **UK0720368/02339**  
 SINGLE 12/03/2022  
**Sire:** Pistyll Falcon (ET) **gs:** Caryl's Blues (Import) (4212-1514)  
 GFP/21/05011 **gd:** Pistyll (GFP/12/00473)  
**Dam:** Whatmore Elsie **gs:** Whatmore Bentley (WHA/17/01389)  
 WHA/20/01900 **gd:** Whatmore Bedlam (WHA/17/01368)

**Service Details:** Ran with **RJJ/22/06477**. Scanning details at time of sale.

Another super gimmer, tight skinned and full of muscle.



<b>LOT 109</b>	<b>Whatmore Grape (ET)</b>	<b>WHA/22/02312</b>	<b>UK0720368/02312</b>
	SINGLE ET	05/03/2022	
<b>Sire:</b>	Whatmore Bentley WHA/17/01389	<b>gs:</b> Jonsland Aero (ET) (JOJ/16/04263)	<b>gd:</b> Whatmore Vintage (WHA/12/00298)
<b>Dam:</b>	Whatmore Battenburg WHA/17/01376	<b>gs:</b> Whatmore Yorkie (WHA/15/00832)	<b>gd:</b> Whatmore Bumble B (WHA/17/01352)

**Service Details:** Ran with **RJJ/22/06477**. Scanning details at time of sale.

Extremely smart gimmer with superb breeding. One not to be missed.

<b>LOT 110</b>	<b>Whatmore Grateful</b>	<b>WHA/22/02334</b>	<b>UK0720368/02334</b>
	SINGLE	10/03/2022	
<b>Sire:</b>	Pistyll Falcon (ET) GFP/21/05011	<b>gs:</b> Caryl's Blues (Import) (4212-1514)	<b>gd:</b> Pistyll (GFP/12/00473)
<b>Dam:</b>	Whatmore Bumble B WHA/17/01352	<b>gs:</b> Whatmore Wasp (WHA/13/00486)	<b>gd:</b> Whatmore Treacle (WHA/11/00069)

**Service Details:** Ran with **RJJ/22/06477**. Scanning details at time of sale.

Very smart, well muscled gimmer with skin to match.

<b>LOT 111</b>	<b>Whatmore Glitter</b>	<b>WHA/22/02343</b>	<b>UK0720368/02343</b>
	TWIN	14/03/2022	
<b>Sire:</b>	Sunnybank Exchange Rate (ET) HCJ/20/04424	<b>gs:</b> Sunnybank (Import) (1408-0247)	<b>gd:</b> Sunnybank Caramel Sensation (ET) (HCJ/18/03028)
<b>Dam:</b>	Hackney Electric HAC/20/02908	<b>gs:</b> Beili Blues Dragon (BBD/19/07142)	<b>gd:</b> Hackney (Import) (26101-17159)

**Service Details:** Ran with **RJJ/22/06477**. Scanning details at time of sale.

Lovely bred gimmer with shape and skin.

-----  
**Euan, David & Eilidh Andrew**

**(Dejae)**

<b>LOT 112</b>	<b>Dejae Gaga</b>	<b>DEE/22/22501</b>	<b>UK0580947/22501</b>
	SINGLE	03/03/2022	
<b>Sire:</b>	Lyles Eagerbeaver LYL/20/00047	<b>gs:</b> Glanrafon Blues Dark Knight (SIV/19/00670)	<b>gd:</b> Turbo Blue (RJR/17/03301)
<b>Dam:</b>	Dejae Emma DEE/20/20301	<b>gs:</b> Blue Stone (ET) (BMG/16/00031)	<b>gd:</b> Dejae Apple (DEE/16/15212)

**Service Details:** Served 10/10/23 by **Badgate Fastrac**. Scanning details at time of sale.

<b>LOT 113</b>	<b>Dejae Gemma</b>	<b>DEE/22/22510</b>	<b>UK0580947/22510</b>
	TWIN	22/03/2022	
<b>Sire:</b>	Craigalbert CRC/19/11006	<b>gs:</b> Saltire Blue Avitar (ET) (SBT/16/01246)	<b>gd:</b> Craigalbert (CRC/17/09158)
<b>Dam:</b>	Dejae Bonny DEE/17/16954	<b>gs:</b> Blue Stone (ET) (BMG/16/00031)	<b>gd:</b> Dejae Winnie (DEE/13/W0006)

**Service Details:** Served 10/10/23 by **Badgate Fastrac**. Scanning details at time of sale.

<b>LOT 114</b>	<b>Dejae Giorgia</b>	<b>DEE/22/22512</b>	<b>UK0580947/22512</b>
	TWIN	22/03/2022	
<b>Sire:</b>	Craigalbert CRC/19/11006	<b>gs:</b> Saltire Blue Avitar (ET) (SBT/16/01246)	<b>gd:</b> Craigalbert (CRC/17/09158)
<b>Dam:</b>	Dejae Demi DEE/19/19638	<b>gs:</b> Blue Stone (ET) (BMG/16/00031)	<b>gd:</b> Dejae Winnie (DEE/13/W0006)

**Service Details:** Served 10/10/23 by **Badgate Fastrac**. Scanning details at time of sale.

**Heather McCurdie****(Mac)**

The Mac flock is on the Heptavac P+ System and Enzo vaccinated.

<b>LOT 115</b>	<b>Mac Gala</b>	<b>MHM/22/16375</b>	<b>UK0205478/16375</b>
	TWIN	28/02/2022	
<b>Sire:</b>	Gentrys Destination GEN/19/00071	<b>gs:</b> Xana Braveheart (Imp) (4271-0196)	<b>gd:</b> Gentrys Beautiful (GEN/17/00015)
<b>Dam:</b>	Mac MHM/18/10742	<b>gs:</b> Millside (DJA/16/01707A)	<b>gd:</b> Mac (MHM/16/09088)

**Service Details:** Ran from 18/09/23 with **Silson Gladiator**. Scanning details at time of sale.

<b>LOT 116</b>	<b>Mac Garland</b>	<b>MHM/22/16355</b>	<b>UK0205478/16355</b>
	SINGLE	26/02/2022	
<b>Sire:</b>	Ranachan Finch RHN/21/00588	<b>gs:</b> Sams Boyzone (ET) (AFS/17/07340)	<b>gd:</b> Sams (ET) (AFS/18/08413)
<b>Dam:</b>	Mac MHM/20/13477	<b>gs:</b> Millside (DJA/18/02073C)	<b>gd:</b> Mac (MHM/18/10742)

**Service Details:** Ran from 18/09/23 with **Silson Gladiator**. Scanning details at time of sale.

<b>LOT 117</b>	<b>Mac Goldfinch</b>	<b>MHM/22/16370</b>	<b>UK0205478/16370</b>
	TWIN	16/02/2022	
<b>Sire:</b>	Ranachan Finch RHN/21/00588	<b>gs:</b> Sams Boyzone (ET) (AFS/17/07340)	<b>gd:</b> Sams (ET) (AFS/18/08413)
<b>Dam:</b>	Mac MHM/20/13473	<b>gs:</b> Millside (DJA/18/02073C)	<b>gd:</b> Mac (MHM/16/09088)

**Service Details:** Ran from 18/09/23 with **Silson Gladiator**. Scanning details at time of sale.

<b>LOT 118</b>	<b>Mac Gaia</b>	<b>MHM/22/16368</b>	<b>UK0205478/16368</b>
	SINGLE	14/02/2022	
<b>Sire:</b>	Ranachan Finch RHN/21/00588	<b>gs:</b> Sams Boyzone (ET) (AFS/17/07340)	<b>gd:</b> Sams (ET) (AFS/18/08413)
<b>Dam:</b>	Mac MHM/19/12127	<b>gs:</b> Millside (DJA/18/02073C)	<b>gd:</b> Mac (MHM/16/09116)

**Service Details:** Ran from 18/09/23 with **Silson Gladiator**. Scanning details at time of sale.

<b>LOT 119</b>	<b>Mac Goldilocks</b>	<b>MHM/22/16364</b>	<b>UK0205478/16364</b>
	TWIN	14/02/2022	
<b>Sire:</b>	Ranachan Finch RHN/21/00588	<b>gs:</b> Sams Boyzone (ET) (AFS/17/07340)	<b>gd:</b> Sams (ET) (AFS/18/08413)
<b>Dam:</b>	Mac MHM/19/12136	<b>gs:</b> Millside (DJA/18/02073C)	<b>gd:</b> Mac (MHM/14/05317)

**Service Details:** Ran from 18/09/23 with **Silson Gladiator**. Scanning details at time of sale.

**Stephanie Dick****(Stephick)**

<b>LOT 120</b>	<b>Stephick Gypsyqueen (ET)</b>	<b>SPK/22/00666</b>	<b>UK0546924/00666</b>
	SINGLE ET	27/01/2022	
	<b>Sire:</b> Cairnrock Ferrari (ET)	<b>gs:</b> Hackney Your Joking (ET) (HAC/15/00618)	
	TAR/21/01910	<b>gd:</b> Cairnrock (TAR/17/00093)	
	<b>Dam:</b> Derg Dior	<b>gs:</b> Cleenagh Alfonso (LAR/16/00219)	
	JSA/19/00480	<b>gd:</b> Drumacritten Xray (WAN/14/00005)	

**Service Details:** At time of sale.

Full brothers have sold to 2000gns won Reserve Male Champion at GYS. Derg Dior (dam) is an outstanding breeding ewe, her daughters have sold to 3500gns

<b>LOT 121</b>	<b>Stephick Gorgeous (ET)</b>	<b>SPK/22/00675</b>	<b>UK0546924/00675</b>
	TWIN ET	28/01/2022	
	<b>Sire:</b> Cairnrock Ferrari (ET)	<b>gs:</b> Hackney Your Joking (ET) (HAC/15/00618)	
	TAR/21/01910	<b>gd:</b> Cairnrock (TAR/17/00093)	
	<b>Dam:</b> Derg Dior	<b>gs:</b> Cleenagh Alfonso (LAR/16/00219)	
	JSA/19/00480	<b>gd:</b> Drumacritten Xray (WAN/14/00005)	

**Service Details:** At time of sale.

<b>LOT 122</b>	<b>Stephick Glamorous (ET)</b>	<b>SPK/22/00674</b>	<b>UK0546924/00674</b>
	TWIN ET	28/01/2022	
	<b>Sire:</b> Cairnrock Ferrari (ET)	<b>gs:</b> Hackney Your Joking (ET) (HAC/15/00618)	
	TAR/21/01910	<b>gd:</b> Cairnrock (TAR/17/00093)	
	<b>Dam:</b> Derg Dior	<b>gs:</b> Cleenagh Alfonso (LAR/16/00219)	
	JSA/19/00480	<b>gd:</b> Drumacritten Xray (WAN/14/00005)	

**Service Details:** At time of sale.**A Struthers & M Young****(Glenhill)**

<b>LOT 123</b>	<b>Glenhill Gucci (ET)</b>	<b>GLN/22/09654</b>	<b>UK0580373/09654</b>
	SINGLE ET	05/02/2022	
	<b>Sire:</b> Drumard Ed	<b>gs:</b> Cleenagh Bruno (ET) (LAR/17/00310)	
	DMD/20/00742	<b>gd:</b> Hackney (ET) (HAC/17/01388)	
	<b>Dam:</b> Hunters Duchess (ET)	<b>gs:</b> Caryl's Blues Captain (ET) (CYL/18/06564)	
	HUN/19/02900	<b>gd:</b> Hunters Bramble (HUN/17/02388)	

**Service Details:** Served 27/09/23 by **Cairnrock Gypsy King**.

A Drumard Ed daughter with great size and strength, one of the flock's show gimmers.

<b>LOT 124</b>	<b>Glenhill Guess</b>	<b>GLN/22/09653</b>	<b>UK0580373/09653</b>
	TWIN	22/02/2022	
	<b>Sire:</b> Matt's Ee By Gum (ET)	<b>gs:</b> Saltire Blue Derek (SBT/19/02070)	
	MAT/20/01077	<b>gd:</b> Saltire Blue Chic (SBT/18/01863)	
	<b>Dam:</b> Glenhill Diamond	<b>gs:</b> Corra (GFC/17/03105)	
	GLN/19/06715	<b>gd:</b> Dulas (DGJ/16/02202)	

**Service Details:** Served 23/09/23 by **Cairnrock Gypsy King**.

A real tight skinned breedy gimmer

**LOT 125 Glenhill Diamond (Import)** **IE041068906281F** **IE041068906281F**  
 TRIPLET 18/02/2022  
**Sire:** Van Deijne 3636 (Import) **gs:** Little Whisker (Import) (4212-1477)  
 2589763636 **gd:** Van Deijne (Irish Registered) (2589763294)  
**Dam:** Irish Registered **gs:** Irish Registered (2617623036)  
 2624484603 **gd:** Irish Registered (2624486154)

**Service Details:** Served 23/09/23 by **Cairnrock Gypsy King**.

A real breedy gimmer.

**LOT 126 Glenhill Gotcha** **GLN/22/09660** **UK0580373/09660**  
 TWIN 26/02/2022  
**Sire:** Matt's Ee By Gum (ET) **gs:** Saltire Blue Derek (SBT/19/02070)  
 MAT/20/01077 **gd:** Saltire Blue Chic (SBT/18/01863)  
**Dam:** Craigalbert **gs:** Saltire Blue Avitar (ET) (SBT/16/01246)  
 CRC/18/10282 **gd:** Craigalbert (CRC/09/0011R)

**Service Details:** Served 23/09/23 by **Cairnrock Gypsy King**.

**LOT 127 Glenhill Galway Girl** **GLN/22/09669** **UK0580373/09669**  
 TWIN 18/03/2022  
**Sire:** Matt's Ee By Gum (ET) **gs:** Saltire Blue Derek (SBT/19/02070)  
 MAT/20/01077 **gd:** Saltire Blue Chic (SBT/18/01863)  
**Dam:** Craigalbert **gs:** Jonsland Xtra (JOJ/14/01308)  
 CRC/17/09176 **gd:** Craigalbert (CRC/16/07604)

**Service Details:** Served 23/09/23 by **Cairnrock Gypsy King**.

**LOT 128 Glenhill Glitz** **GLN/22/09672** **UK0580373/09672**  
 TWIN 07/03/2022  
**Sire:** Matt's Ee By Gum (ET) **gs:** Saltire Blue Derek (SBT/19/02070)  
 MAT/20/01077 **gd:** Saltire Blue Chic (SBT/18/01863)  
**Dam:** Hackney Eye Candy **gs:** Hunters Dizzy Rascal (HUN/19/02916)  
 HAC/20/02972 **gd:** Hackney Belle (HAC/17/01383)

**Service Details:** Served 23/09/23 by **Cairnrock Gypsy King**.

**LOT 129 Glenhill Gloria** **GLN/22/09659** **UK0580373/09659**  
 TWIN 26/02/2022  
**Sire:** Matt's Ee By Gum (ET) **gs:** Saltire Blue Derek (SBT/19/02070)  
 MAT/20/01077 **gd:** Saltire Blue Chic (SBT/18/01863)  
**Dam:** Nantyderrri Bobbie **gs:** Hackney Xtrovert (ET) (HAC/14/00568)  
 NAN/17/00294 **gd:** Millend (WCM/12/00533)

**Service Details:** Served 23/09/23 by **Cairnrock Gypsy King**.

**LOT 130 Glenhill (Import)** **IE041068906282H** **IE041068906282H**  
 TRIPLET 18/02/2022  
**Sire:** Van Deijne 3636 (Import) **gs:** Little Whisker (Import) (4212-1477)  
 2589763636 **gd:** Van Deijne (Irish Registered) (2589763294)  
**Dam:** Irish Registered **gs:** Irish Registered (2617623036)  
 2624484603 **gd:** Irish Registered (2624486154)

**Service Details:** Served 23/09/23 by **Matt's EE By Gum**.

I F Donaldson

(Ashton)

**LOT 131 Ashton Goddess DON/22/02040 UK0582008/02040**  
 TWIN 30/01/2022  
**Sire:** Dell Echo (ET) **gs:** Beili Blues (BBD/18/05576)  
 DEL/20/00427 **gd:** Rookie Blues Amber (ROO/16/00324)  
**Dam:** Ashton **gs:** Millside Ashton (ET) (DJA/16/01618A)  
 DON/18/01012 **gd:** Turbo Blue (Import) (26099-89911)

**Service Details:** AI'd 13/09/23 to **Sams AFS/23/15413** then ran from 27/09/23 - 07/10/23 with **Aston Hunters DON/23/02125**

**LOT 132 Ashton Giavanna DON/22/02046 UK0582008/02046**  
 TWIN 02/02/2022  
**Sire:** Auchmantle Flying Scotsman (ET) **gs:** Saltire Blue Derek (SBT/19/02070)  
 AUC/21/11717 **gd:** Hackney Clarissa (HAC/18/01908)  
**Dam:** Sams (ET) **gs:** Millside (DJA/11/00537U)  
 AFS/16/06538 **gd:** Whatmore Vanilla (WHA/12/00282)

**Service Details:** AI'd 13/09/23 to **Ashton Hamish** then ran from 27/09/23 - 07/10/23 with **Aston Hunters DON/23/02125**

**LOT 133 Ashton Gina DON/22/02052 UK0582008/02052**  
 TWIN 18/02/2022  
**Sire:** Auchmantle Flying Scotsman (ET) **gs:** Saltire Blue Derek (SBT/19/02070)  
 AUC/21/11717 **gd:** Hackney Clarissa (HAC/18/01908)  
**Dam:** Jonsland **gs:** Whatmore Siren (WHA/10/01000S)  
 JOJ/16/04244 **gd:** Jonsland Woodland (JOJ/13/00861)

**Service Details:** AI'd 13/09/23 to **Ashton Hamish** then ran from 27/09/23 - 07/10/23 with **Aston Hunters DON/23/02125**

**LOT 134 Ashton Goldie DON/22/02047 UK0582008/02047**  
 SINGLE 02/02/2022  
**Sire:** Auchmantle Flying Scotsman (ET) **gs:** Saltire Blue Derek (SBT/19/02070)  
 AUC/21/11717 **gd:** Hackney Clarissa (HAC/18/01908)  
**Dam:** Ashton Evie **gs:** Dell Cole (DEL/18/00005)  
 DON/20/01423 **gd:** Ashton (DON/17/00841)

**Service Details:** AI'd 13/09/23 to **Ashton Hamish** then ran from 27/09/23 - 07/10/23 with **Aston Hunters DON/23/02125**

**LOT 135 Ashton Gwen DON/22/02041 UK0582008/02041**  
 TWIN 01/02/2022  
**Sire:** Auchmantle Flying Scotsman (ET) **gs:** Saltire Blue Derek (SBT/19/02070)  
 AUC/21/11717 **gd:** Hackney Clarissa (HAC/18/01908)  
**Dam:** Ashton Emma **gs:** Dell Cole (DEL/18/00005)  
 DON/20/01422 **gd:** Ashton (DON/17/00841)

**Service Details:** AI'd 13/09/23 to **Ashton Hamish** then ran from 27/09/23 - 07/10/23 with **Aston Hunters DON/23/02125**

**K Watret****(Solway View)**

<b>LOT 136</b>	<b>Solway View Genie (ET)</b> TWIN ET	<b>SWV/22/01397</b> 01/02/2022	<b>UK0581435/01397</b>
<b>Sire:</b>	Matt's Freedom (ET) MAT/21/01275	<b>gs:</b> Drumard Ed (DMD/20/00742)	<b>gd:</b> Derg Cindy (ET) (JSA/18/00327)
<b>Dam:</b>	Solway View Daisy SWV/19/00724	<b>gs:</b> Corra (ET) (GFC/17/03114)	<b>gd:</b> Solway View Baby G (SWV/17/00407)

**Service Details:** Served by **Carly's Blues Hulk**. Scanning details at time of sale.

Full sister to this years show gimmer who was in the top 3 at the RHS, GYS & RWAS. Dam was also our show ewe, winning 1st at The RWAS. Gdam won Champion at the RHS

<b>LOT 137</b>	<b>Solway View Geronimo (ET)</b> TWIN ET	<b>SWV/22/01399</b> 01/02/2022	<b>UK0581435/01399</b>
<b>Sire:</b>	Matt's Freedom (ET) MAT/21/01275	<b>gs:</b> Drumard Ed (DMD/20/00742)	<b>gd:</b> Derg Cindy (ET) (JSA/18/00327)
<b>Dam:</b>	Solway View Daisy SWV/19/00724	<b>gs:</b> Corra (ET) (GFC/17/03114)	<b>gd:</b> Solway View Baby G (SWV/17/00407)

**Service Details:** Served by **Carly's Blues Hulk**. Scanning details at time of sale.

Full Sister to Lot 136.

<b>LOT 138</b>	<b>Solway View Ginger Ale (ET)</b> TWIN ET	<b>SWV/22/01411</b> 02/02/2022	<b>UK0581435/01411</b>
<b>Sire:</b>	Matt's Freedom (ET) MAT/21/01275	<b>gs:</b> Drumard Ed (DMD/20/00742)	<b>gd:</b> Derg Cindy (ET) (JSA/18/00327)
<b>Dam:</b>	Solway View Dipsy SWV/19/00752	<b>gs:</b> Corra (ET) (GFC/17/03114)	<b>gd:</b> Solway View Bopeep (SWV/17/00423)

**Service Details:** Served by **Carly's Blues Hulk**. Scanning details at time of sale.

Out of one of the best breeding ewes in the flock.

**Reference to Service Sire:** **Carly's Blues Hulk** was purchased for 7000gns.

-----  
**WJ & M Hunter**

**(Hunters)**

<b>LOT 139</b>	<b>Hunters Gill</b> TWIN	<b>HUN/22/03975</b> 16/02/2022	<b>UK0521515/03975</b>
<b>Sire:</b>	Glan-Y-Mor (ET) GYM/19/04178	<b>gs:</b> Turbo Blue (RJR/12/01419)	<b>gd:</b> Hackney Yoko (ET) (HAC/15/00587)
<b>Dam:</b>	Hunters Emily (ET) HUN/20/03352	<b>gs:</b> Little Whisker Daan (LWS/19/00450)	<b>gd:</b> Hunters Bramble (HUN/17/02388)

**Service Details:** Served 22/09/23 by **Hunters Highland Cathedral**

<b>LOT 140</b>	<b>Hunters Grace</b> TWIN	<b>HUN/22/03938</b> 12/02/2022	<b>UK0521515/03938</b>
<b>Sire:</b>	Glan-Y-Mor (ET) GYM/19/04178	<b>gs:</b> Turbo Blue (RJR/12/01419)	<b>gd:</b> Hackney Yoko (ET) (HAC/15/00587)
<b>Dam:</b>	Hunters Calamity HUN/18/02617	<b>gs:</b> Dulas Axe (DGJ/16/02170)	<b>gd:</b> Millside Import (26186-80731)

**Service Details:** Served 21/09/23 by **Bal-Tor Blues Eddie**

<b>LOT 141</b>	<b>Hunters Gum Drop</b> SINGLE	<b>HUN/22/04013</b> 20/05/2022	<b>UK0521515/04013</b>
<b>Sire:</b>	Eastbury Cut & Run EAS/18/00074	<b>gs:</b>	Hackney All Gold (ET) (HAC/16/00892)
<b>Dam:</b>	Hunters Fanta (ET) HUN/21/03604	<b>gd:</b>	Millend (WCM/15/01453)
		<b>gs:</b>	Beili Blues Elliot (ET) (BBD/20/08616)
		<b>gd:</b>	Millside (DJA/14/01245X)

**Service Details:** Served 05/10/23 by **Show Winners Grand Slam**

**J & A Gargett** (Rookie Blues)

<b>LOT 142</b>	<b>Rookie Blues Gemini</b> TWIN	<b>ROO/22/00531</b> 27/02/2022	<b>UK0117849/00531</b>
<b>Sire:</b>	Stonycroft Excalibur STS/20/00652	<b>gs:</b>	Nantyderri Clive (NAN/18/00920)
<b>Dam:</b>	Rookie Blues Ellie ROO/20/00662	<b>gd:</b>	Stonycroft (STS/15/00292)
		<b>gs:</b>	Hackney Cowboy (ET) (HAC/18/01631)
		<b>gd:</b>	Rookie Blues Crisp (ROO/18/00459)

**Service Details:** Served 01/10/23 by **Nantyderri Heineken**

<b>LOT 143</b>	<b>Rookie Blues Gwen</b> TWIN	<b>ROO/22/00422</b> 01/02/2022	<b>UK0117849/00422</b>
<b>Sire:</b>	Hackney Cowboy (ET) HAC/18/01631	<b>gs:</b>	Joe's Alvin (ET) (JOE/16/00001)
<b>Dam:</b>	Rookie Blues Chill ROO/18/00453	<b>gd:</b>	Turbo Blue (Import) (08441-24879)
		<b>gs:</b>	Nantyderri (ET) (NAN/16/00121)
		<b>gd:</b>	Blue Stone (BMG/15/00053)

**Service Details:** Served 01/10/23 by **Nantyderri Heineken**

**Jennifer Duncan** (Jems)

<b>LOT 144</b>	<b>Jems Gi Gi</b> SINGLE	<b>JEM/22/00082</b> 17/01/2022	<b>UK0522543/00082</b>
<b>Sire:</b>	Palace Dodo PAL/19/01507	<b>gs:</b>	Sams (AFS/15/04789Y)
<b>Dam:</b>	Jems (Import) 26287-18721	<b>gd:</b>	Beili Blues (BBD/16/02863)
		<b>gs:</b>	Van de Eijnden (Dutch) (08330-19222)
		<b>gd:</b>	Groot Nibbelink (Dutch) (26287-55578)

**Service Details:** At time of sale

**Caryl Howells** (Caryl's Blues)

<b>LOT 145</b>	<b>Caryl's Blues Goldie</b> TWIN	<b>CYL/22/11934</b> 12/02/2022	<b>UK0741633/11934</b>
<b>Sire:</b>	Caryl's Blues (Import) 4212-1514	<b>gs:</b>	Groentenhof (Dutch) (4212-1272)
<b>Dam:</b>	Caryl's Blues Candy (ET) CYL/18/06561	<b>gd:</b>	Rap-Heyting (Dutch) (26176-22829)
		<b>gs:</b>	Beili Blues Peter (Imp) (08467-00575)
		<b>gd:</b>	Caryl's Blues (Import) (4212-1024)

**Service Details:** Ran from 05/10/23 with **Tristant Godfather**.

<b>LOT 146</b>	<b>Caryl's Blues Godess</b> TWIN	<b>CYL/22/11931</b> 09/02/2022	<b>UK0741633/11931</b>
<b>Sire:</b>	Cairnrock Fully Loaded (ET) TAR/21/01914	<b>gs:</b>	Hackney Your Joking (ET) (HAC/15/00618)
<b>Dam:</b>	Caryl's Blues Ebony CYL/20/09539	<b>gd:</b>	Cairnrock (Import) (IE045551800389)
		<b>gs:</b>	Caryl's Blues (Import) (4212-1514)
		<b>gd:</b>	Caryl's Blues Cupcake (ET) (CYL/18/06562)

**Service Details:** Ran from 05/10/23 with **Tristant Godfather**.

**Reference to Service Sire:** Tristant Godfather has bred lambs to 7000gns this year and sired the RWAS Female Champion

## EWE LAMBS

*Lots 147-173 (27 entries)*

Neil Millar

(Joyfield)

**LOT 147 Joyfield Heartbreaker**  
SINGLE

**Sire:** Matt's Gypsy King (ET)  
MAT/22/01587

**Dam:** Ivanhoe  
JAB/21/103

**JOY/23/00878**  
26/02/2023

**gs:** Matt's Firetrap (ET) (MAT/21/01315)  
**gd:** Saltire Blue Doris (ET) (SBT/19/02059)  
**gs:** Ivanhoe (JAB/17/04685)  
**gd:** Ivanhoe (JAB/19/00027)

**UK0581801/00878**

Sired by the 10K Matts Gypsy King

-----  
WJ & M Hunter

(Hunters)

**LOT 148 Hunters Hallelujah**  
SINGLE

**Sire:** Hackney Fury  
HAC/21/03290

**Dam:** Hunters Ewe Rock  
HUN/20/03318

**HUN/23/04219**  
08/02/2023

**gs:** Hackney X-Factor (ET) (HAC/14/00566)  
**gd:** Hackney Beth (ET) (HAC/17/01404)  
**gs:** Hunters Deerstalker (ET) (HUN/19/02910)  
**gd:** Millside (DJA/14/01241X)

**UK0521515/04219**

**LOT 149 Hunters Holly**  
SINGLE

**Sire:** Brandon Frank  
TIM/21/00122

**Dam:** Hunters Emilia (ET)  
HUN/20/03355

**HUN/23/04218**  
08/02/2023

**gs:** Dulas Comet (DGJ/18/04218)  
**gd:** Brandon Yoko (TIM/15/00001)  
**gs:** Eastbury Cut & Run (EAS/18/00074)  
**gd:** Hunters Alison (HUN/16/02125)

**UK0521515/04218****LOT 150 WITHDRAWN**-----  
K Watret

(Solway View)

**LOT 151 Solway View Heart (ET)**  
SINGLE ET

**Sire:** Sunnybank Exchange Rate (ET)  
HCJ/20/04424

**Dam:** Solway View Dipsy  
SWV/19/00752

**SWV/23/02016**  
29/01/2023

**gs:** Sunnybank (Import) (1408-0247)  
**gd:** Sunnybank Caramel Sensation (ET) (HCJ/18/03028)  
**gs:** Corra (ET) (GFC/17/03114)  
**gd:** Solway View Bopeep (SWV/17/00423)

**UK0581435/02016**

She will make a massive show gimmer for next year. Best of the flocks breeding.

**LOT 152 Solway View Hale (ET)**  
TWIN ET

**Sire:** Sunnybank Exchange Rate (ET)  
HCJ/20/04424

**Dam:** Solway View Dipsy  
SWV/19/00752

**SWV/23/02009**  
27/01/2023

**gs:** Sunnybank (Import) (1408-0247)  
**gd:** Sunnybank Caramel Sensation (ET) (HCJ/18/03028)  
**gs:** Corra (ET) (GFC/17/03114)  
**gd:** Solway View Bopeep (SWV/17/00423)

**UK0581435/02009**

Full sister to Lot 151



**James Bailey & Joanne Anderson****(Ivanhoe)**

**LOT 153 Ivanhoe Hetty (ET)** **JAB/23/07771** **UK0122693/07771**  
 SINGLE ET 28/01/2023  
**Sire:** Heighington Archie **gs:** Jonsland Wifi (JOJ/13/00700)  
 HEI/16/00241 **gd:** Turbo Blue (Import) (26044-23246)  
**Dam:** Ivanhoe **gs:** Ivanhoe (ACB/12/00366)  
 ACB/15/02272 **gd:** Ivanhoe (ACB/09/604)

This years very successful show lamb. A very wide lamb with great carcase.

**LOT 154 Ivanhoe Hawthorne** **JAB/23/07775** **UK0122693/07775**  
 SINGLE 10/03/2023  
**Sire:** Ivanhoe (ET) **gs:** Heighington Archie (HEI/16/00241)  
 JAB/22/07491 **gd:** Ivanhoe (JAB/17/04940)  
**Dam:** Ivanhoe **gs:** Ivanhoe (JAB/17/04685)  
 JAB/20/00066 **gd:** Ivanhoe (ACB/16/02785)

A very proud sparky lambs

**LOT 155 Ivanhoe Halo** **JAB/23/07774** **UK0122693/07774**  
 SINGLE 12/03/2023  
**Sire:** Ivanhoe (ET) **gs:** Heighington Archie (HEI/16/00241)  
 JAB/22/07491 **gd:** Ivanhoe (JAB/17/04940)  
**Dam:** Church Fizzie Pop **gs:** Maybury Charcoal (MAY/18/00257)  
 CHR/21/00138 **gd:** Church (Import) (4271-0193)

Daughter of last years show gimmer.

**E & Issy Hartley****(Pendle)**

**LOT 156 Pendle Highness** **PEN/23/04682** **UK0180797/04682**  
 TRIPLET 05/03/2023  
**Sire:** Walston Elite **gs:** Joe's Corey (JOE/18/00198)  
 WAL/20/15756 **gd:** Millside (DJA/10/00019S)  
**Dam:** Pendle Duchess **gs:** Millside (DJA/18/02040C)  
 PEN/19/03095D **gd:** Turbo Blue (RJR/17/03347)

**LOT 157 Pendle Hot Diamond** **PEN/23/04684** **UK0180797/04684**  
 TWIN 06/03/2023  
**Sire:** Pistyll Double Diamond **gs:** Pistyll (Import) (26101-97761)  
 GFP/19/03610 **gd:** Pistyll (GFP/14/00919)  
**Dam:** Pendle Daphne **gs:** Millside (DJA/18/02040C)  
 PEN/19/03087D **gd:** Pendle Bubbles (PEN/17/02513B)

**LOT 158 Pendle Harmony** **PEN/23/04665** **UK0180797/04665**  
 TWIN 20/02/2023  
**Sire:** Pistyll Double Diamond **gs:** Pistyll (Import) (26101-97761)  
 GFP/19/03610 **gd:** Pistyll (GFP/14/00919)  
**Dam:** Blue Diamond Finesse **gs:** Turbo Blue (RJR/19/03858)  
 DIA/21/00228 **gd:** Turbo Blue (RJR/18/03581)

**G & L Davies****(Ty Gwyn)**

<b>LOT 159</b>	<b>Ty Gwyn Hottest (ET)</b> SINGLE ET <b>Sire:</b> Nantyderri Finest (ET) NAN/21/01210 <b>Dam:</b> Sams AFS/19/09112	<b>TGT/23/12948</b> 15/01/2023 <b>gs:</b> Nantyderri Derek (ET) (NAN/19/00997) <b>gd:</b> Nantyderri Delicious (ET) (NAN/19/00999) <b>gs:</b> Dulas X-Treme (ET) (DGJ/14/01173) <b>gd:</b> Sams (ET) (AFS/16/06569)	<b>UK0745200/12948</b>
<b>LOT 160</b>	<b>Ty Gwyn Henrietta (ET)</b> SINGLE ET <b>Sire:</b> Nantyderri Finest (ET) NAN/21/01210 <b>Dam:</b> Ty Gwyn Diamond TGT/19/06367	<b>TGT/23/12955</b> 16/01/2023 <b>gs:</b> Nantyderri Derek (ET) (NAN/19/00997) <b>gd:</b> Nantyderri Delicious (ET) (NAN/19/00999) <b>gs:</b> Brefi (BCH/16/00031) <b>gd:</b> Tyisaf Crystal (TAJ/18/06402)	<b>UK0745200/12955</b>
<b>LOT 161</b>	<b>Ty Gwyn Hungry Hippo (ET)</b> SINGLE ET <b>Sire:</b> Nantyderri Finest (ET) NAN/21/01210 <b>Dam:</b> Sams AFS/19/09112	<b>TGT/23/12964</b> 17/01/2023 <b>gs:</b> Nantyderri Derek (ET) (NAN/19/00997) <b>gd:</b> Nantyderri Delicious (ET) (NAN/19/00999) <b>gs:</b> Dulas X-Treme (ET) (DGJ/14/01173) <b>gd:</b> Sams (ET) (AFS/16/06569)	<b>UK0745200/12964</b>

-----  
**Anita Padfield & Paul Barwood****(Blue Diamond)**

The Blue Diamond Flock are all Mineral drenched and on the Heptavac P System.

<b>LOT 162</b>	<b>Blue Diamond Hot Legs</b> TWIN <b>Sire:</b> Pistyll Elite (ET) GFP/20/04258 <b>Dam:</b> Saltire Blue (Import) 4212-1879	<b>DIA/23/00354</b> 26/02/2023 <b>gs:</b> Caryl's Blues Dazzler (ET) (CYL/19/08060) <b>gd:</b> Pistyll (ET) (GFP/17/02406) <b>gs:</b> Little Whisker (Import) (4212-1477) <b>gd:</b> Groentenhof (Dutch Registered) (4212-1114)	<b>UK0220793/00354</b>
<b>LOT 163</b>	<b>Blue Diamond Harlot</b> TWIN <b>Sire:</b> Hunters Ferdinand (ET) HUN/21/03546 <b>Dam:</b> Millside DJA/21/02525	<b>DIA/23/00363</b> 05/03/2023 <b>gs:</b> Lyles Eagle (LYL/20/00063) <b>gd:</b> Hunters Bounty (HUN/17/02384) <b>gs:</b> Barallan Eagle (BRL/20/04458) <b>gd:</b> Millside (DJA/19/02210D)	<b>UK0220793/00363</b>
<b>LOT 164</b>	<b>Blue Diamond Heaven 17</b> TWIN <b>Sire:</b> Hunters Ferdinand (ET) HUN/21/03546 <b>Dam:</b> Blue Diamond Flashdance DIA/21/00230	<b>DIA/23/00333</b> 12/02/2023 <b>gs:</b> Lyles Eagle (LYL/20/00063) <b>gd:</b> Hunters Bounty (HUN/17/02384) <b>gs:</b> Turbo Blue (RJR/19/03858) <b>gd:</b> Blue Diamond Cleopatra (DIA/18/00104)	<b>UK0220793/00333</b>
<b>LOT 165</b>	<b>Blue Diamond Heavenly Babe</b> TWIN <b>Sire:</b> Hackney (ET) HAC/20/02970 <b>Dam:</b> Corra Falisha (ET) GFC/21/03909	<b>DIA/23/00346</b> 17/02/2023 <b>gs:</b> Beili Blues Dragon (BBD/19/07142) <b>gd:</b> Hackney Classy (ET) (HAC/18/01906) <b>gs:</b> Derg Darth Vader (ET) (JSA/19/00468) <b>gd:</b> Corra (ET) (GFC/17/03111)	<b>UK0220793/00346</b>

<b>LOT 166</b>	<b>Blue Diamond Heavenly Angel</b> TWIN <b>Sire:</b> Hackney (ET) HAC/20/02970 <b>Dam:</b> Corra Falisha (ET) GFC/21/03909	<b>DIA/23/00347</b> 17/02/2023 <b>gs:</b> Beili Blues Dragon (BBD/19/07142) <b>gd:</b> Hackney Classy (ET) (HAC/18/01906) <b>gs:</b> Derg Darth Vader (ET) (JSA/19/00468) <b>gd:</b> Corra (ET) (GFC/17/03111)	<b>UK0220793/00347</b>
<b>LOT 167</b>	<b>Blue Diamond Holly</b> SINGLE <b>Sire:</b> Hunters Ferdinand (ET) HUN/21/03546 <b>Dam:</b> Taylor Blues TYB/20/00114	<b>DIA/23/00341</b> 14/02/2023 <b>gs:</b> Lyles Eagle (LYL/20/00063) <b>gd:</b> Hunters Bounty (HUN/17/02384) <b>gs:</b> Pendle Arnie (PEN/16/01920A) <b>gd:</b> Millside (DJA/16/01710A)	<b>UK0220793/00341</b>
<b>LOT 168</b>	<b>Blue Diamond Hollywood Babe</b> TWIN <b>Sire:</b> Hunters Ferdinand (ET) HUN/21/03546 <b>Dam:</b> Tima Blues Bianca TMA/17/00241	<b>DIA/23/00349</b> 23/02/2023 <b>gs:</b> Lyles Eagle (LYL/20/00063) <b>gd:</b> Hunters Bounty (HUN/17/02384) <b>gs:</b> Sunnybank X-Factor (HCJ/14/01194) <b>gd:</b> Werbrouck (Import) (4212-0786)	<b>UK0220793/00349</b>
<b>LOT 169</b>	<b>Blue Diamond Harvest Moon</b> TWIN <b>Sire:</b> Sunnybank Fabio (ET) HCJ/21/04787 <b>Dam:</b> Gentrys Calantha GEN/18/00039	<b>DIA/23/00356</b> 26/02/2023 <b>gs:</b> Whatmore Eric (WHA/20/01901) <b>gd:</b> Hackney Bright Eyes (ET) (HAC/17/01405) <b>gs:</b> Bishops Xavier (ARB/14/06043) <b>gd:</b> Foxy (GUN/15/00643)	<b>UK0220793/00356</b>
<b>LOT 170</b>	<b>Blue Diamond Half Pint</b> TWIN <b>Sire:</b> Trisant Glory Hunt R (ET) TRI/22/00096 <b>Dam:</b> Glenrock Fuzzy (ET) ITG/21/08417	<b>DIA/23/00325</b> 10/02/2023 <b>gs:</b> Matt's Escobar (ET) (MAT/20/01072) <b>gd:</b> Matt's Felicia (ET) (MAT/21/01273) <b>gs:</b> Derg Egotist (ET) (JSA/20/00490) <b>gd:</b> Turbo Blue (Import) (26101-46658)	<b>UK0220793/00325</b>
<b>LOT 171</b>	<b>Blue Diamond Hot Lips</b> TWIN <b>Sire:</b> Boyo Elite (ET) BOY/20/00683 <b>Dam:</b> Sunnybank Eva (Import) 26341-74806	<b>DIA/23/00366</b> 14/03/2023 <b>gs:</b> Whatmore Chaos (WHA/18/01477) <b>gd:</b> Corra (ET) (GFC/17/03119) <b>gs:</b> J Kreuz (Dutch Registered) (26173-22366) <b>gd:</b> Melkveebedrijf (Dutch Registered) (26341-45043)	<b>UK0220793/00366</b>

I F Donaldson

(Ashton)

**LOT 172 Ashton Hope**  
 TWIN  
**Sire:** Dell Echo (ET)  
 DEL/20/00427  
**Dam:** Ashton  
 DON/19/01198

**DON/23/02144** **UK0582008/02144**  
 11/02/2023  
**gs:** Beili Blues (BBD/18/05576)  
**gd:** Rookie Blues Amber (ROO/16/00324)  
**gs:** Ashton Bruno (DON/17/00811)  
**gd:** Ashton (DON/16/00641)

This years show ewe lamb.

**LOT 173 Ashton Harriet**  
 TWIN  
**Sire:** Dell Echo (ET)  
 DEL/20/00427  
**Dam:** Ashton Fern  
 DON/21/01735

**DON/23/02137** **UK0582008/02137**  
 09/02/2023  
**gs:** Beili Blues (BBD/18/05576)  
**gd:** Rookie Blues Amber (ROO/16/00324)  
**gs:** Fforest Delight (FRS/19/03147)  
**gd:** Ashton (DON/19/01194)

**ONLINE BIDDING NOW AVAILABLE**

Simply Download the **MartEye App** from your phone App Store & Register. Then press the **JOIN** button on the Harrison and Hetherington page.

Download on the **App Store** GET IT ON **Google Play**

ALSO AVAILABLE ON WEBSITE:  
[handh.marteye.ie](http://handh.marteye.ie)

**MartEye™**

The advertisement features a hand holding a smartphone displaying the MartEye app interface. The app shows a login screen for 'Harrison And Hetherington' with a 'Sign In' button. Below the login screen, there are several auction listings with images of sheep and text such as 'C Orlino's Southside Open Sale Day', 'Agud Hornes & Hark London Show Group', and '2018 Angus Sale'. In the top right corner of the app interface, the 'H&H' logo is visible. Below the smartphone, there are several printed cards or brochures, one of which prominently displays the '2018 Angus Sale' logo. The background of the advertisement is dark blue with an orange and white geometric design at the bottom.

# DUTCH SPOTTED

## CONSIGNORS INDEX

<b>Barber-Fleming R</b> 36 Robb Place, Castle Douglas, DG7 1LW	<b>[Threave View]</b>	<b>307-308,390-395</b>
<b>Bateman A</b> Ivy House, Lowgill, Kendal, Cumbria, LA8 0BL	<b>[Batmans]</b>	<b>401-402</b>
<b>Beattie &amp; L Kennedy A</b> Carlaustan, Kippen, Stirling, FK8 3JH	<b>[Carlaustan]</b>	<b>309,332-333,383-384</b>
<b>Davies Brian</b> South Hill Farm, Wiston, Haverfordwest, Pembrokeshire, SA62 4BE	<b>[Ty-Gwyn]</b>	<b>316-317</b>
<b>Dixon J</b> Grayrigg Foot, Grayrigg, Kendal, Cumbria, LA8 9BS	<b>[Grayrigg Foot]</b>	<b>303,341-342</b>
<b>Francis R</b> Pistyll Uchaf, Abergorlech, Carmarthen, SA32 7TB	<b>[Topbank]</b>	<b>320-322</b>
<b>Gibbons S</b> Dan-Y-Mynydd, Tregoyd, Brecon, Powys, LD3 0SS	<b>[Whatmore]</b>	<b>310</b>
<b>Guthrie A &amp; J</b> Myreside, Hartwoodmyres, Selkirk, TD7 5HA	<b>[Myreside]</b>	<b>311-312</b>
<b>J Simpson &amp; S Shirt</b> Back Tor Cottage, Mill Lane, Stoney Middleton, Hope Valley, Derbyshire, S32 4TS	<b>[Back Tor]</b>	<b>328-331,396-400</b>
<b>Jackson Alastair</b> Maulscastle Farm, Cummertrees, Annan, Dumfriesshire, DG12 5RS	<b>[Tiptop]</b>	<b>325-327,387</b>
<b>Jackson GE</b> 22 Mount Pleasant, High Bentham, Nr Lancaster, LA2 7LA	<b>[Mount Pleasant]</b>	<b>301-302,334-340,364-379</b>
<b>Jackson F</b> Calais House Farm, Ugthorpe, Whitby, North Yorkshire, YO21 2BN	<b>[Midnight Air]</b>	<b>352-353</b>
<b>Jackson T</b> 16 Milltown Lane, Saintfield, Co Down, BT24 7JW	<b>[Milltown]</b>	<b>388-389</b>
<b>Jones D</b> Caer Gwrlï, Llantrisant, Holyhead, Anglesey, LL65 4TW	<b>[Mardy Bum's]</b>	<b>343-345</b>
<b>Jones I</b> Bromebyd, Maesybont, Llanelli, Carmarthenshire, SA14 7SY	<b>[Spot On]</b>	<b>306,380-382</b>
<b>McKerrow Alistair</b> Riverview House, By Bo'ness, West Lothian, EH51 9SN	<b>[Champany]</b>	<b>346-351, 362-363</b>
<b>Millen R</b> 222 Windyhill Road, Coleraine, Co Londonderry, Northern Ireland, BT51 4JL	<b>[Knockmult]</b>	<b>385-386</b>
<b>Nash Tom &amp; Louise</b> Merryboro Farm, Wiston, Haverfordwest, Pembrokeshire, SA62 4BE	<b>[Merryboro]</b>	<b>318-319</b>
<b>Parkinson H S</b> 1 The Village Green, Sinderby, Thirsk, North Yorkshire, YO7 4HY	<b>[Ash Park]</b>	<b>354-361</b>
<b>Shaikh K</b> 381 Hamilton Road, Uddingston, Glasgow, G71 7SG	<b>[Thistledome]</b>	<b>313-315</b>
<b>Simpson M &amp; J</b> Tardoes, Kilmarnock, Ayrshire, Ayrshire, KA3 6HB	<b>[Tardoes]</b>	<b>304-305,323-324</b>

## AGED EWES

### Lots 301-310 (10 entries)

GE Jackson

(Mount Pleasant)

**LOT 301** **Eden Ebony Princess** **026/E00283** **UK011815900283**  
 TRIPLET  
 19/02/2021  
*Breeder: Mr Alan Smyth*  
**Sire:** (Import 2020) Cruzet **gs:** (1001889 81103)  
 IM0821 **gd:** (1000382 77319)  
**Dam:** (Import 2019) **gs:** (10010540 3438)  
 IM0807 **gd:** (10010560 3038)

*Service Details:* At time of sale.

**LOT 302** **Mount Pleasant Eliza** **057/E01044** **UK012500401044**  
 TWIN  
 21/02/2021  
**Sire:** Mount Pleasant Desmond **gs:** Mount Pleasant Cracker (057/C00942)  
 057/D00965 **gd:** Breeze (Import 2018) (IM0219)  
**Dam:** Breeze (Import 2018) **gs:** (NL100014993738)  
 IM0219 **gd:** (52810001714 1840)

*Service Details:* At time of sale.-----  
J Dixon

(Grayrigg Foot)

**LOT 303** **Grayrigg Foot Elegant Enzo** **202/E00912** **UK011490100912**  
 TWIN  
 31/03/2021  
**Sire:** Apache (IMP.FR.2017) **gs:** (FR41758830042)  
 IM2053 **gd:** (FR41742200152)  
**Dam:** (Import 2021) **gs:** (NL100017842152)  
 IM1460 **gd:** (NL100133014623)

*Service Details:* At time of sale.-----  
M & J Simpson

(Tardoes)

**LOT 304** **Tardoes Enjoy Cecilia** **005/E00596** **UK058084200596**  
 TWIN  
 21/01/2021  
**Sire:** Challoch Bassett **gs:** (NL100107665126)  
 N0006/B00005 **gd:** (NL100172069197)  
**Dam:** Tardoes Cecilia (ET) **gs:** Cavan (import 2016) (IM0172)  
 005/C00459 **gd:** Roxy (IMP.NL.2017) (IM1902)

*Service Details:* Served 14/08/23 by **Saveock Full Monty**.

**LOT 305** **Tardoes Eminent Koos** **005/E00599** **UK058084200599**  
 TWIN  
 30/01/2021  
**Sire:** Tardoes Dundee **gs:** (UK058084200395)  
 N0006/E00561 **gd:** Roosjie (import 2016) (IM0171)  
**Dam:** Navac Coos **gs:** (NL100163497286)  
 N0006/C00413 **gd:** (Import 2018) Belle (IM1942)

*Service Details:* Served 29/08/23 by **Saveock Full Monty**.

**I Jones****(Spot On)**

**LOT 306 Navac Erin** **512/E00593** **UK018060400593**  
 SINGLE 02/04/2021  
*Breeder: Mr C Maguire*  
**Sire:** Apache (IMP.FR.2017) **gs:** (FR41758830042)  
 IM2053 **gd:** (FR41742200152)  
**Dam:** **gs:** ()  
 NL100097672696 **gd:** ()

**Service Details:** Served by **Cnwch Emrys**. Scanning details at time of sale.

**THIS ANIMAL HAS BEEN FLUSHED IN 2022**

Her progeny has been retained and her ram lamb has been used as a new stock ram for the flock this year.

**R Barber-Fleming****(Threave View)**

**LOT 307 Threave View Eleanor** **035/E00123** **UK058697700123**  
 TWIN 27/03/2021  
**Sire:** Damson Bailey **gs:** Spotted Dick (import 2016) (IM0009)  
 002/B00006 **gd:** Doty (import 2016) (IM0012)  
**Dam:** (import 2017) **gs:** (NL100017142401)  
 IM0113 **gd:** (NL100017541893)

**Service Details:** Served 29/09/23 by **Hazelberry Firecracker**.

**LOT 308 Threave View Elsa** **035/E00121** **UK058697700121**  
 TWIN 09/03/2021  
**Sire:** Damson Bailey **gs:** Spotted Dick (import 2016) (IM0009)  
 002/B00006 **gd:** Doty (import 2016) (IM0012)  
**Dam:** Lochlad Connie **gs:** Hiroshima (import 2016) (IM0004)  
 001/C00048 **gd:** Margaret (import 2016) (IM0005)

**Service Details:** Served 29/09/23 by **Hazelberry Firecracker**.

**Reference to Service Sire:** Hazelberry Firecracker was full brother to 7000gn Hazelberry Fat Boy Slim.

**A Beattie & L Kennedy****(Carlaustan)**

**LOT 309 Carlaustan Emerald** **104/E00073** **UK054855800073**  
 SINGLE 02/03/2021  
**Sire:** Lochlad Domineer **gs:** (Import 2019) Avalanche (IM0620)  
 001/D00015 **gd:** (Import 2018) Bianca (IM0326)  
**Dam:** (Import 2019) **gs:** (5281000866 15631)  
 IM0608 **gd:** (52810017181 3371)

**Service Details:** Served 18/08/23 by **Lower Argoed Freddo**. Scanned 2.

**S Gibbons****(Whatmore)**

**LOT 310 Whatmore Clair (ET)** **287/E02196** **UK072036802196**  
 TWIN ET 10/02/2021  
**Sire:** Glencoy Chance **gs:** Spaniard (Import 2016) (IM0388)  
 075/C01196 **gd:** Mercedes (Import 2016) (IM0385)  
**Dam:** (Import 2019) Candy Floss **gs:** (5281000866 15631)  
 IM1028 **gd:** (5281001713 13408)

**Service Details:** Served 21/10/23 to **Whatmore Forty Winx**

A super ewe by Glencoy Chance out of the Fabulous Candyfloss. One not to be missed.

## Shearling Gimmer

*Lots 311-351 (41 entries)*

**A & J Guthrie****(Myreside)**

**LOT 311 Myreside Freya** **033/F01196** **UK056427701196**  
 TWIN 08/02/2022  
**Sire:** Saveock Eaton (ET) **gs:** Lane Farm Diligence (052/D01099)  
 184/E00673 **gd:** Eden Classy Girl (026/C00045)  
**Dam:** (Import 2019) **gs:** (528100194 783750)  
 IM0589 **gd:** (528100138 740478)

**Service Details:** Served 04/09/23 by **Lower Argoed Freddo**

**LOT 312 Myreside Frankie** **033/F01219** **UK056427701219**  
 TWIN 26/02/2022  
**Sire:** Saveock Eaton (ET) **gs:** Lane Farm Diligence (052/D01099)  
 184/E00673 **gd:** Eden Classy Girl (026/C00045)  
**Dam:** (Import 2019) **gs:** (Import 2019) Hulk (IM0831)  
 IM0588 **gd:** (52810017 1612514)

**Service Details:** Served 04/09/23 by **Mount Pleasant George****K Shaikh****(Thistledome)**

**LOT 313 Thistledome Fleur (ET)** **029/F00290** **UK056440100290**  
 TWIN ET 12/02/2022  
**Sire:** Glencoy Chance **gs:** Spaniard (Import 2016) (IM0388)  
 075/C01196 **gd:** Mercedes (Import 2016) (IM0385)  
**Dam:** Angel (Import 2017) **gs:** (FR41755830042)  
 IM0381 **gd:** (FR41742200070)

**Service Details:** Due 02/03/24 to **Thistledome Fabio**. Scanned 1.

**LOT 314 Thistledome Fara** **029/F00286** **UK056440100286**  
 TWIN 15/02/2022  
**Sire:** Glencoy Chance **gs:** Spaniard (Import 2016) (IM0388)  
 075/C01196 **gd:** Mercedes (Import 2016) (IM0385)  
**Dam:** Thistledome Dixie **gs:** Uno (import 2015) (IM0144)  
 029/D00237 **gd:** Angel (Import 2017) (IM0381)

**Service Details:** Due 02/03/24 to **Thistledome Evo**. Scanned 1.



<b>LOT 315</b>	<b>Thistledome Fawn (ET)</b>	<b>029/F00291</b>	<b>UK056440100291</b>
	TWIN ET	16/02/2022	
<b>Sire:</b>	Glencoy Chance 075/C01196	<b>gs:</b> Spaniard (Import 2016) (IM0388)	
<b>Dam:</b>	Angel (Import 2017) IM0381	<b>gd:</b> Mercedes (Import 2016) (IM0385)	
		<b>gs:</b> (FR41755830042)	
		<b>gd:</b> (FR41742200070)	

**Service Details:** Due 02/03/24 to **Thistledome Evo**. Scanned 1.

-----  
**Brian Davies**

(Ty-Gwyn)

<b>LOT 316</b>	<b>(Import 21.10.22) Flymetothemoon</b>	<b>IM2357</b>	<b>NL100194884178</b>
	SINGLE	06/03/2022	
	<i>Breeder: Mr Joost Louter</i>		
<b>Sire:</b>	NL100218485657	<b>gs:</b> ()	
		<b>gd:</b> ()	
<b>Dam:</b>	NL100194183828	<b>gs:</b> (NL100054195415)	
		<b>gd:</b> (NL100054934003)	

**Service Details:** Served by **Dutch Magic Man**.

A very smart shearling gimmer.

<b>LOT 317</b>	<b>(Import 21.10.22) Fingerlickingood</b>	<b>IM2358</b>	<b>NL100231263568</b>
	SINGLE	26/02/2022	
	<i>Breeder: Mr Joost Louter</i>		
<b>Sire:</b>	NL100107082161	<b>gs:</b> ()	
		<b>gd:</b> ()	
<b>Dam:</b>	NL100144350124	<b>gs:</b> ()	
		<b>gd:</b> ()	

**Service Details:** Served by **Irthing Valley Elvis**.

A flashy, strong and very correct gimmer.

**Reference to Service Sire:**

Dutch Magic Man is our new stock ram he is a quality correct lamb. Irthing Valley Elvis had had progeny breed to £5000 this year.

**Tom & Louise Nash****(Merryboro)****LOT 318 (Import 21.10.22) Firefly****IM2350****NL100194384197**

SINGLE

01/03/2022

*Breeder: Mr Joost Louter***Sire:****gs:** ()

NL100218485657

**gd:** ()**Dam:****gs:** ()

NL100239613839

**gd:** ()**Service Details:** Served by **Mcdermotts Fireman**. Details at time of sale.**LOT 319 Merryboro Fleur (ET)****060/F02376****UK075238302376**

SINGLE ET

11/02/2022

**Sire:** (Import 2020) Dutch Dominator**gs:** (NL100138240536)

IM1310

**gd:** (NL100097403089)**Dam:** Merryboro Diamond**gs:** Merryboro Cracker (060/C02091)

060/D02112

**gd:** (Import 2018) (IM0246)**Service Details:** Served by **Mcdermotts Fireman**. Details at time of sale.

One of our 2023 show team. A flock favourite out of Merryboro Diamond by Dutch Dominator. One not to be missed.

**Reference to Service Sire:** Mcdermotts Fireman has had progeny sell to 4300gns and is producing very well within the flock.

**R Francis****(Topbank)****LOT 320 Topbank Flirty****219/G05695****UK074151605695**

TWIN

12/03/2022

**Sire:** Williams Errol**gs:** Damson Dakota (002/D00053)

036/E00807

**gd:** Akaela (0391A)**Dam:** (Import 2020)**gs:** (NL100144538357)

IM1414

**gd:** (NL100186916722)**Service Details:** At time of sale.**LOT 321 Topbank Foxy****219/G05698****UK074151605698**

TRIPLET

23/03/2022

**Sire:** Williams Errol**gs:** Damson Dakota (002/D00053)

036/E00807

**gd:** Akaela (0391A)**Dam:** (Import 2020)**gs:** (NL100144538357)

IM1400

**gd:** (NL100118243177)**Service Details:** At time of sale.**LOT 322 Topbank Flower****219/G05691****UK074151605691**

TWIN

04/03/2022

**Sire:** Williams Errol**gs:** Damson Dakota (002/D00053)

036/E00807

**gd:** Akaela (0391A)**Dam:** (Import 2020) Larissa**gs:** (NL100144538357)

IM1416

**gd:** (NL100118743228)**Service Details:** At time of sale.

**M & J Simpson****(Tardoes)**

**LOT 323 Tardoes Fame Cecilia** **005/F00657** **UK058084200657**  
 SINGLE 24/01/2022  
**Sire:** Challoch Bassett **gs:** (NL100107665126)  
 N0006/B00005 **gd:** (NL100172069197)  
**Dam:** Tardoes Cecilia (ET) **gs:** Cavan (import 2016) (IM0172)  
 005/C00459 **gd:** Roxy (IMP.NL.2017) (IM1902)

**Service Details:** Served 21/08/23 by **Tardoes Fireball**

**LOT 324 Tardoes Fashion Icon** **005/F00670** **UK058084200670**  
 TWIN 26/02/2022  
**Sire:** Tiptop Calvin Klein **gs:** Lochlad Bespoke (001/B00001)  
 008/C00703 **gd:** (import 2017) (IM0040)  
**Dam:** (Import 14.08.21) Dream Girl **gs:** (NL100187310262)  
 IM1568 **gd:** (NL100145609946)

**Service Details:** Served 20/08/23 by **Saveock Full Monty.**

**Reference to Service Sire:**

Saveock Full Monty was purchased for 4500gns at Carlisle in August 2022.

Tardoes Fireball is a large strong shearling who was used as a lamb. His cross lambs topping the prime trade at our local market.

**Alastair Jackson****(Tiptop)**

**LOT 325 Tiptop Felena (ET)** **008/F01491** **UK058143501491**  
 TWIN ET 05/02/2022  
**Sire:** Tiptop Ed **gs:** (Import 2020) Diago (IM1277)  
 008/E01066 **gd:** (Import 2020) Daniella (IM1261)  
**Dam:** Tiptop Dazling Spirit **gs:** Tiptop Charlie (008/C00707)  
 008/D00859 **gd:** (Import 2018) (IM0319)

**Service Details:** Served by **Craigdoo Gambler**. Scanning details at time of sale.

Picked out of the stock gimmers. Dam is one of the best breeding ewes in the flock by Tiptop Charlie. With Gambler on this gimmer she will breed something special.

**LOT 326 Tiptop Feather (ET)** **008/F01485** **UK058143501485**  
 TWIN ET 04/02/2022  
**Sire:** Tiptop Ed **gs:** (Import 2020) Diago (IM1277)  
 008/E01066 **gd:** (Import 2020) Daniella (IM1261)  
**Dam:** (Import 2020) Bianca **gs:** (NL100171112728)  
 IM1284 **gd:** (NL109989302491)

**Service Details:** Served by **Craigdoo Gambler**. Scanning details at time of sale.

Out of a very good imported ewe.

**LOT 327 Tiptop Flamma (ET)** **008/F01553** **UK058143501553**  
 TRIplet ET 11/04/2022  
**Sire:** (Import 03.10.21) Royal Dutch **gs:** (NL100208530583)  
 IM1848 **gd:** (NL100171513419)  
**Dam:** Tiptop Dazling Spirit **gs:** Tiptop Charlie (008/C00707)  
 008/D00859 **gd:** (Import 2018) (IM0319)

**Service Details:** Served by **Craigdoo Gambler**. Scanning details at time of sale.

Sired by Royal Dutch who bred the Male Champion at Welshpool 2023.

**J Simpson & S Shirt****(Back Tor)**

**LOT 328 Back Tor Ferrari** **102/F00454** **UK017823400454**  
 TRIPLET 17/02/2022  
**Sire:** Bruce (Import 2018) **gs:** Jan Van Maurik (528100000 000000)  
 IM0409 **gd:** (52810000000 0000)  
**Dam:** (Import 2018) **gs:** (52810000 0000000)  
 IM0327 **gd:** (52810000 0000000)

**Service Details:** Served 03/09/23 to **Diamond Fabdabbydozy**.

**LOT 329 Back Tor Firecracker** **102/F00455** **UK017823400455**  
 TRIPLET 17/02/2022  
**Sire:** Bruce (Import 2018) **gs:** Jan Van Maurik (5281000000 000000)  
 IM0409 **gd:** (528100000000 000)  
**Dam:** (Import 2018) **gs:** (5281000000 000000)  
 IM0327 **gd:** (5281000 00000000)

**Service Details:** Ran from 10/09/23 with **Back Tor Go Easy**

**LOT 330 Back Tor Flora** **102/F00449** **UK017823400449**  
 TWIN 08/02/2022  
**Sire:** Mount Pleasant Ducati **gs:** Mount Pleasant Cracker (057/C00942)  
 057/D00974 **gd:** Bramble (Import 2019) (IM0469)  
**Dam:** Tiptop Diamond **gs:** Westbroad B Explorer II (00043/B00116)  
 008/D00858 **gd:** Challoch (064/B00002)

**Service Details:** Ran from 10/09/23 with **Tiptop Gadzooks**

**LOT 331 Mount Pleasant Faith** **057/F01094** **UK012500401094**  
 TWIN 24/02/2022  
*Breeder: Mr GE Jackson*  
**Sire:** Mount Pleasant Empire **gs:** Mount Pleasant Desmond (057/D00965)  
 057/E01009 **gd:** (IM0784)  
**Dam:** Bramble (Import 2019) **gs:** (5281000 00000000)  
 IM0469 **gd:** (52810000 0000000)

**Service Details:** Ran from 10/09/23 with **Tiptop Gadzooks**.**Reference to Service Sire:** Diamond Fandabbydozy was full brother to 28,000gn Fireball. Tiptop Gadzooks top priced ram lamb at Welshpool this year.**A Beattie & L Kennedy****(Carlaustan)**

**LOT 332 Carlaustan Filly** **104/F00145** **UK054855800145**  
 TWIN 24/02/2022  
**Sire:** Saveock Eaton (ET) **gs:** Lane Farm Diligence (052/D01099)  
 184/E00673 **gd:** Eden Classy Girl (026/C00045)  
**Dam:** (Import 2019) **gs:** (5281000000 000000)  
 IM0606 **gd:** (52810000000 0000)

**Service Details:** Served 24/09/23 by **Mount Pleasant George**. Scanned 2.

**LOT 333 Carlaustan Flora** **104/F00138** **UK054855800138**  
 TWIN 23/02/2022  
**Sire:** Mount Pleasant Earl (ET) **gs:** Mount Pleasant Desmond (057/D00965)  
 057/E01006 **gd:** (IM0781)  
**Dam:** (Import 2019) **gs:** (528100000000 000)  
 IM0610 **gd:** (52810000 0000000)

**Service Details:** Served 18/08/23 by **Lower Argoed Freddo**. Scanned 2.

<b>GE Jackson</b>		<b>(Mount Pleasant)</b>	
<b>LOT 334</b>	<b>Mount Pleasant Flossie (ET)</b> SINGLE ET	<b>057/F01087</b> 02/02/2022	<b>UK012500401087</b>
<b>Sire:</b>	Mount Pleasant Elvis 057/E01014	<b>gs:</b>	Mount Pleasant Cracker (057/C00942)
<b>Dam:</b>	Gwyn Gelli Clover 067/C00021	<b>gd:</b>	Bramble (Import 2019) (IM0469)
		<b>gs:</b>	Damson Blue Moon (002/B00003)
		<b>gd:</b>	Lu Lu (import 2016) (IM0011)
<b>Service Details:</b> At time of sale.			
<b>LOT 335</b>	<b>Mount Pleasant Fizz</b> SINGLE	<b>057/F01090</b> 24/02/2022	<b>UK012500401090</b>
<b>Sire:</b>	Mount Pleasant Elvis 057/E01014	<b>gs:</b>	Mount Pleasant Cracker (057/C00942)
<b>Dam:</b>	IM0781	<b>gd:</b>	Bramble (Import 2019) (IM0469)
		<b>gs:</b>	(2015-0247)
		<b>gd:</b>	(5281000000 000000)
<b>Service Details:</b> At time of sale.			
<b>LOT 336</b>	<b>Mount Pleasant Feonix (ET)</b> SINGLE ET	<b>057/F01079</b> 02/02/2022	<b>UK012500401079</b>
<b>Sire:</b>	Mount Pleasant Charlie 057/C00944	<b>gs:</b>	(52810000 00000000)
<b>Dam:</b>	Breeze (Import 2018) IM0219	<b>gd:</b>	Armani (Import 2018) (IM0359)
		<b>gs:</b>	(NL100014993738)
		<b>gd:</b>	(528100000 00000000)
<b>Service Details:</b> At time of sale.			
<b>LOT 337</b>	<b>Mount Pleasant Frutti (ET)</b> SINGLE ET	<b>057/F01062</b> 02/02/2022	<b>UK012500401062</b>
<b>Sire:</b>	Mount Pleasant Charlie 057/C00944	<b>gs:</b>	(528100000000 0000)
<b>Dam:</b>	Bramble (Import 2019) IM0469	<b>gd:</b>	Armani (Import 2018) (IM0359)
		<b>gs:</b>	(528100000000 0000)
		<b>gd:</b>	(528100000 00000000)
<b>Service Details:</b> At time of sale.			
<b>LOT 338</b>	<b>Gwyn Gelli Flossy</b> TRIPLLET <i>Breeder: Mr Stephen G.A. Johnson</i>	<b>067/F00038</b> 02/03/2022	<b>UK073044400038</b>
<b>Sire:</b>	Gwyn Gelli Dai Davies 067/C00030	<b>gs:</b>	Bullseye (import 2017) (IM0043)
<b>Dam:</b>	Lu Lu (import 2016) IM0011	<b>gd:</b>	(Import 2019) (IM0445)
		<b>gs:</b>	(NL100017842152)
		<b>gd:</b>	(528100000 00000000)
<b>Service Details:</b> At time of sale.			
<b>LOT 339</b>	<b>Gwyn Gelli Florence</b> SINGLE <i>Breeder: Mr Stephen G.A. Johnson</i>	<b>067/F00036</b> 24/02/2022	<b>UK073044400036</b>
<b>Sire:</b>	Gwyn Gelli Dai Davies 067/C00030	<b>gs:</b>	Bullseye (import 2017) (IM0043)
<b>Dam:</b>	(Import 2019) IM0445	<b>gd:</b>	(Import 2019) (IM0445)
		<b>gs:</b>	(528100000 00000000)
		<b>gd:</b>	(528100000 00000000)



# ONLINE BIDDING NOW AVAILABLE

Simply Download the **MartEye App** from your phone App Store & Register.  
Then press the **JOIN** button on the Harrison and Hetherington page.

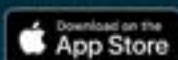

ALSO AVAILABLE ON WEBSITE:

[handh.marteye.ie](http://handh.marteye.ie)

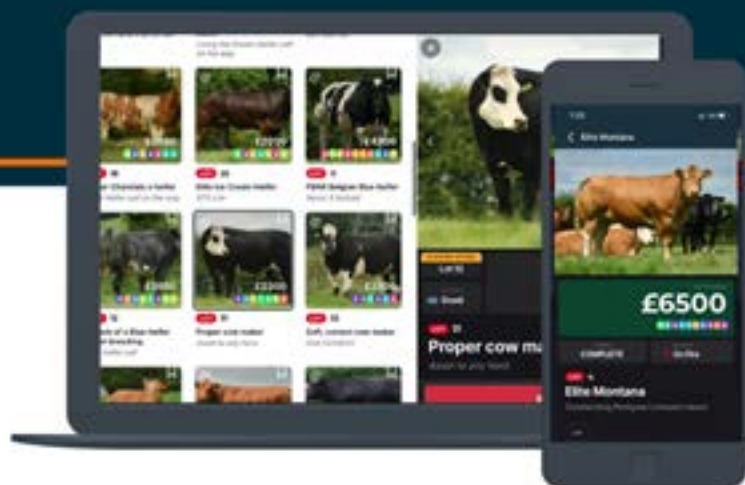

 **MartEye**

<b>LOT 340</b>	<b>Mount Pleasant Florence (ET)</b>	<b>057/F01080</b>	<b>UK012500401080</b>
	SINGLE ET	02/02/2022	
<b>Sire:</b>	Mount Pleasant Charlie	<b>gs:</b> (52810000000 0000)	
	057/C00944	<b>gd:</b> Armani (Import 2018) (IM0359)	
<b>Dam:</b>	Breeze (Import 2018)	<b>gs:</b> (NL100014993738)	
	IM0219	<b>gd:</b> (52810000000 0000)	

-----

**J Dixon**

**(Grayrigg Foot)**

<b>LOT 341</b>	<b>Grayrigg Foot Fergie</b>	<b>202/F00975</b>	<b>UK011490100975</b>
	TWIN	04/03/2022	
<b>Sire:</b>	Turbo Bont Discovery SDV6	<b>gs:</b> Abraham (Import 2019) (IM0393)	
	078/D04310	<b>gd:</b> (Import 2019) (IM0405)	
<b>Dam:</b>	Glencoy Dakota	<b>gs:</b> Alvin (Import 2017) (IM0506)	
	075/D01355	<b>gd:</b> Glencoy Brooklynn (075/B01156)	

**Service Details:** At time of sale.

<b>LOT 342</b>	<b>Grayrigg Foot Fly</b>	<b>202/F00986</b>	<b>UK011490100986</b>
	TWIN	08/03/2022	
<b>Sire:</b>	Turbo Bont Discovery SDV6	<b>gs:</b> Abraham (Import 2019) (IM0393)	
	078/D04310	<b>gd:</b> (Import 2019) (IM0405)	
<b>Dam:</b>	(Import 2021)	<b>gs:</b> (NL100017842152)	
	IM1460	<b>gd:</b> (NL100133014623)	

**Service Details:** At time of sale.

-----

**D Jones**

**(Mardy Bum's)**

<b>LOT 343</b>	<b>Mardy Bum's Fizz (ET)</b>	<b>260/F00001</b>	<b>UK071798400001</b>
	TWIN ET	20/02/2022	
<b>Sire:</b>	Diamond Eminem (ET)	<b>gs:</b> Drumhirk Decider (088/D01639)	
	086/E00730	<b>gd:</b> Bella II (Import 2018) (IM0410)	
<b>Dam:</b>	(Import 2018)	<b>gs:</b> (528100000 000000)	
	IM0254	<b>gd:</b> (52810000000 0000)	

**Service Details:** Served by **Spaniard 100144738274**

**THIS ANIMAL HAS BEEN FLUSHED**

<b>LOT 344</b>	<b>Mardy Bum's Fantasy</b>	<b>260/F00003</b>	<b>UK071798400003</b>
	TWIN	15/03/2022	
<b>Sire:</b>	Lochlad Dictator	<b>gs:</b> (Import 2019) Admiral (IM0619)	
	001/D00035	<b>gd:</b> (Import 2018) Bethany (IM0260)	
<b>Dam:</b>	(Import 29.12.20) Disco	<b>gs:</b> (NL100153661657)	
	IM1586	<b>gd:</b> (NL100044368977)	

**Service Details:** Served by **Spaniard 100144738274**

<b>LOT 345</b>	<b>Mardy Bum's Finest</b>	<b>260/F00005</b>	<b>UK071798400005</b>
	TWIN	02/04/2022	
<b>Sire:</b>	Glencoy Chance	<b>gs:</b> Spaniard (Import 2016) (IM0388)	
	075/C01196	<b>gd:</b> Mercedes (Import 2016) (IM0385)	
<b>Dam:</b>	(Import 2020)	<b>gs:</b> (01937-94142)	
	IM0959	<b>gd:</b> (IM0782)	

**Service Details:** Served by **Spaniard 100144738274**

Alistair McKerrow

(Champany)

**LOT 346 Champany Fairfax (ET) 179/F02068 UK056237902068**  
 SINGLE ET 18/03/2022  
**Sire:** C View Evian **gs:** Lochlad Damaskan (001/D00051)  
 133/E00008 **gd:** (Import 2019) (IM1063)  
**Dam:** (Import 2020) **gs:** (NL100153361276)  
 IM0958 **gd:** (NL100048496098)

*Service Details:* AI'd 27/09/23 to Irthing Valley Pleasure.

**LOT 347 Champany Faberge (ET) 179/F02075 UK056237902075**  
 SINGLE ET 16/03/2022  
**Sire:** Back Tor Eric **gs:** Back Tor Derrick (102/D00273)  
 102/E00326 **gd:** (Import 2019) (IM0461)  
**Dam:** (Import 14.08.21) Diana **gs:** (NL100208930529)  
 IM1916 **gd:** (NL100171613447)

*Service Details:* AI'd 27/09/23 to Irthing Valley Pleasure.

**LOT 348 Champany Foxy Roxy (ET) 179/F02066 UK056237902066**  
 TWIN ET 17/03/2022  
**Sire:** Back Tor Eric **gs:** Back Tor Derrick (102/D00273)  
 102/E00326 **gd:** (Import 2019) (IM0461)  
**Dam:** (Import 14.08.21) Dolly **gs:** (NL100194783750)  
 IM1915 **gd:** (NL100138240466)

*Service Details:* AI'd 27/09/23 to Irthing Valley Pleasure.

**LOT 349 Champany Fiesta (ET) 179/F02078 UK056237902078**  
 TWIN ET 19/03/2022  
**Sire:** Back Tor Eric **gs:** Back Tor Derrick (102/D00273)  
 102/E00326 **gd:** (Import 2019) (IM0461)  
**Dam:** (Import 14.08.21) Diana **gs:** (NL100208930529)  
 IM1916 **gd:** (NL100171613447)

*Service Details:* AI'd 27/09/23 to Irthing Valley Pleasure.

**LOT 350 Champany Fancy Dance 179/F02094 UK056237902094**  
 TWIN 10/04/2022  
**Sire:** Back Tor Eric **gs:** Back Tor Derrick (102/D00273)  
 102/E00326 **gd:** (Import 2019) (IM0461)  
**Dam:** (Import 2020) **gs:** (NL100153361276)  
 IM0958 **gd:** (NL100048496098)

*Service Details:* AI'd 27/09/23 to Irthing Valley Pleasure.

**LOT 351 Champany Fairy Tale 179/F02092 UK056237902092**  
 TWIN 28/03/2022  
**Sire:** Back Tor Eric **gs:** Back Tor Derrick (102/D00273)  
 102/E00326 **gd:** (Import 2019) (IM0461)  
**Dam:** (Import 2020) Coco **gs:** (NL100045349227)  
 IM0912 **gd:** (Import 14.08.21) Babe (IM1564)

*Service Details:* AI'd 27/09/23 to Irthing Valley Pleasure.



# IN LAMB EWE LAMBS

*Lots 352-361 (10 entries)*

**F Jackson**

**(Midnight Air)**

<b>LOT 352</b>	<b>Midnight Air Golden Jewel</b>	<b>220/G08418</b>	<b>UK012337508418</b>
	TWIN	02/01/2023	
	<b>Sire:</b> Mount Pleasant Ceaser 057/C00946	<b>gs:</b> Spotted Dick (import 2016) (IM0009)	
	<b>Dam:</b> Ty-Gwyn Cilla 061/C01580	<b>gd:</b> Banoffee (Import 2018) (IM0256)	
		<b>gs:</b> Hiroshima (import 2016) (IM0004)	
		<b>gd:</b> Westpit (1509A)	

**Service Details:** Served 27/09/23 by **Hazelberry Game-on**

<b>LOT 353</b>	<b>Midnight Air Glory</b>	<b>220/G08420</b>	<b>UK012337508420</b>
	TWIN	02/01/2023	
	<b>Sire:</b> Midnight Air Electric ED 220/E07602	<b>gs:</b> Ty-Gwyn Deluxe (061/D01909)	
	<b>Dam:</b> Midnight Air ET Nosy Nelly 220/E07599	<b>gd:</b> Sandymount (081/D00533)	
		<b>gs:</b> Mount Pleasant Ceaser (057/C00946)	
		<b>gd:</b> (Import 2019) (IM0805)	

**Service Details:** Served 26/09/23 by **Hazelberry Game-on**

-----  
**A Ashbridge**

**(Ash Park)**

<b>LOT 354</b>	<b>Ash Park Genie</b>	<b>145/G00198</b>	<b>UK042011600198</b>
	TWIN	07/02/2023	
	<b>Sire:</b> Outberry Ezra 173/E01935	<b>gs:</b> (NL100205581698)	
	<b>Dam:</b> (Import 2019) IM1150	<b>gd:</b> (Import 2020) Delilah 4 (IM1344)	
		<b>gs:</b> (NL100144638253)	
		<b>gd:</b> (NL100014652202)	

**Service Details:** Ran from 28/10/23 with **Middlemoor Gino**

<b>LOT 355</b>	<b>Ash Park Goldmine</b>	<b>145/G00202</b>	<b>UK042011600202</b>
	TWIN	06/02/2023	
	<b>Sire:</b> Outberry Ezra 173/E01935	<b>gs:</b> (NL100205581698)	
	<b>Dam:</b> Ash Park Duchess 145/D00005	<b>gd:</b> (Import 2020) Delilah 4 (IM1344)	
		<b>gs:</b> Challoch Bob (064/B00009)	
		<b>gd:</b> (Import 2019) (IM1153)	

**Service Details:** Ran from 28/10/23 with **Middlemoor Gino**

**LOT 356 Ash Park Goldilocks 145/G00205 UK042011600205**  
 SINGLE 23/02/2023  
**Sire:** Outberry Ezra **gs:** (NL100205581698)  
 173/E01935 **gd:** (Import 2020) Delilah 4 (IM1344)  
**Dam:** Ash Park Daddy's Girl **gs:** Challoch Bob (064/B00009)  
 145/D00003 **gd:** (Import 2019) (IM1149)

**Service Details:** Ran from 28/10/23 with **Middlemoor Gino**

**LOT 357 Ash Park Google 145/G00206 UK042011600206**  
 TWIN 04/02/2023  
**Sire:** Outberry Ezra **gs:** (NL100205581698)  
 173/E01935 **gd:** (Import 2020) Delilah 4 (IM1344)  
**Dam:** Ash Park Dusty Rose **gs:** Challoch Bob (064/B00009)  
 145/D00008 **gd:** (Import 2019) Barbara (IM1148)

**Service Details:** Ran from 28/10/23 with **Middlemoor Gino**

**LOT 358 Ash Park Giddy Up 145/G00195 UK042011600195**  
 SINGLE 04/02/2023  
**Sire:** Outberry Ezra **gs:** (NL100205581698)  
 173/E01935 **gd:** (Import 2020) Delilah 4 (IM1344)  
**Dam:** Ash Park Eaden **gs:** Tiptop Domino (008/D00873)  
 145/E00065 **gd:** Ash Park Dusty Rose (145/D00008)

**Service Details:** Ran from 28/10/23 with **Middlemoor Gino**

**LOT 359 Ash Park Gavel 145/G00213 UK042011600213**  
 TWIN 20/02/2023  
**Sire:** Outberry Ezra **gs:** (NL100205581698)  
 173/E01935 **gd:** (Import 2020) Delilah 4 (IM1344)  
**Dam:** (Import 2019) **gs:** (1.00E+11)  
 IM1152 **gd:** (NL100085660153)

**Service Details:** Ran from 28/10/23 with **Middlemoor Gino**

**LOT 360 Ash Park Grace 145/G00214 UK042011600214**  
 SINGLE 20/02/2023  
**Sire:** Outberry Ezra **gs:** (NL100205581698)  
 173/E01935 **gd:** (Import 2020) Delilah 4 (IM1344)  
**Dam:** Ash Park Enid **gs:** Tiptop Domino (008/D00873)  
 145/E00039 **gd:** (Import 2019) (IM1152)

**Service Details:** Ran from 28/10/23 with **Middlemoor Gino**

**LOT 361 Ash Park Gretna Green 145/G00215 UK042011600215**  
 TWIN 06/02/2023  
**Sire:** Outberry Ezra **gs:** (NL100205581698)  
 173/E01935 **gd:** (Import 2020) Delilah 4 (IM1344)  
**Dam:** Ash Park Duchess **gs:** Challoch Bob (064/B00009)  
 145/D00005 **gd:** (Import 2019) (IM1153)

**Service Details:** Ran from 28/10/23 with **Middlemoor Gino**

# EMPTY EWE LAMBS

*Lots 362-400 (38 entries)*

Alistair McKerrow

(Champany)

<b>LOT 362</b>	<b>Champany Goddess (ET)</b> TWIN ET <b>Sire:</b> Beili Freddy (ET) 299/F11907 <b>Dam:</b> (Import 14.08.21) Dolly IM1915	<b>179/G02154</b> 02/03/2023 <b>gs:</b> Williams Errot (036/E00807) <b>gd:</b> (Import 2020) Roos (IM1413) <b>gs:</b> (NL100194783750) <b>gd:</b> (NL100138240466)	<b>UK056237902154</b>
<b>LOT 363</b>	<b>Champany Gabrielle (ET)</b> SINGLE ET <b>Sire:</b> Beili Freddy (ET) 299/F11907 <b>Dam:</b> (Import 14.08.21) Dolly IM1915	<b>179/G02155</b> 05/03/2023 <b>gs:</b> Williams Errot (036/E00807) <b>gd:</b> (Import 2020) Roos (IM1413) <b>gs:</b> (NL100194783750) <b>gd:</b> (NL100138240466)	<b>UK056237902155</b>

-----  
GE Jackson

(Mount Pleasant)

<b>LOT 364</b>	<b>Mount Pleasant Gossip</b> TWIN <b>Sire:</b> Mount Pleasant Flash (ET) 057/F01071 <b>Dam:</b> IM0781	<b>057/G01157</b> 07/02/2023 <b>gs:</b> Mount Pleasant Charlie (057/C00944) <b>gd:</b> Bramble (Import 2019) (IM0469) <b>gs:</b> (2015-0247) <b>gd:</b> (52810000000 0000)	<b>UK012500401157</b>
<b>LOT 365</b>	<b>Mount Pleasant Gryffen (ET)</b> TWIN ET <b>Sire:</b> Mount Pleasant Flash (ET) 057/F01071 <b>Dam:</b> Breeze (Import 2018) IM0219	<b>057/G01136</b> 02/02/2023 <b>gs:</b> Mount Pleasant Charlie (057/C00944) <b>gd:</b> Bramble (Import 2019) (IM0469) <b>gs:</b> (NL100014993738) <b>gd:</b> (52810000000 0000)	<b>UK012500401136</b>
<b>LOT 366</b>	<b>Mount Pleasant Goldie (ET)</b> SINGLE ET <b>Sire:</b> Mount Pleasant Cannon 057/C00947 <b>Dam:</b> Bramble (Import 2019) IM0469	<b>057/G01135</b> 02/02/2023 <b>gs:</b> Spotted Dick (import 2016) (IM0009) <b>gd:</b> Banoffee (Import 2018) (IM0256) <b>gs:</b> (528100000 000000) <b>gd:</b> (528100000000 000)	<b>UK012500401135</b>

<b>LOT 367</b>	<b>Mount Pleasant Gauri (ET)</b> SINGLE ET <b>Sire:</b> Mount Pleasant Cannon 057/C00947 <b>Dam:</b> Bramble (Import 2019) IM0469	<b>057/G01132</b> 02/02/2023 <b>gs:</b> Spotted Dick (import 2016) (IM0009) <b>gd:</b> Banoffee (Import 2018) (IM0256) <b>gs:</b> (52810000000 0000) <b>gd:</b> (528100000 000000)	<b>UK012500401132</b>
<b>LOT 368</b>	<b>Mount Pleasant Galaxy (ET)</b> SINGLE ET <b>Sire:</b> Mount Pleasant Cannon 057/C00947 <b>Dam:</b> (Import 2019) IM0807	<b>057/G01110</b> 02/02/2023 <b>gs:</b> Spotted Dick (import 2016) (IM0009) <b>gd:</b> Banoffee (Import 2018) (IM0256) <b>gs:</b> (100105000 000) <b>gd:</b> (10010600 0000)	<b>UK012500401110</b>
<b>LOT 369</b>	<b>Mount Pleasant Gracie (ET)</b> SINGLE ET <b>Sire:</b> Mount Pleasant Flash (ET) 057/F01071 <b>Dam:</b> Gwyn Gelli Clover 067/C00021	<b>057/G01121</b> 02/02/2023 <b>gs:</b> Mount Pleasant Charlie (057/C00944) <b>gd:</b> Bramble (Import 2019) (IM0469) <b>gs:</b> Damson Blue Moon (002/B00003) <b>gd:</b> Lu Lu (import 2016) (IM0011)	<b>UK012500401121</b>
<b>LOT 370</b>	<b>Mount Pleasant Gail (ET)</b> SINGLE ET <b>Sire:</b> Mount Pleasant Cannon 057/C00947 <b>Dam:</b> Bramble (Import 2019) IM0469	<b>057/G01130</b> 02/02/2023 <b>gs:</b> Spotted Dick (import 2016) (IM0009) <b>gd:</b> Banoffee (Import 2018) (IM0256) <b>gs:</b> (52810000000 0000) <b>gd:</b> (5281000000 00000)	<b>UK012500401130</b>
<b>LOT 371</b>	<b>Mount Pleasant Gwen (ET)</b> TWIN ET <b>Sire:</b> Mount Pleasant Flash (ET) 057/F01071 <b>Dam:</b> Gwyn Gelli Clover 067/C00021	<b>057/G01116</b> 02/02/2023 <b>gs:</b> Mount Pleasant Charlie (057/C00944) <b>gd:</b> Bramble (Import 2019) (IM0469) <b>gs:</b> Damson Blue Moon (002/B00003) <b>gd:</b> Lu Lu (import 2016) (IM0011)	<b>UK012500401116</b>
<b>LOT 372</b>	<b>Mount Pleasant Gabby (ET)</b> TWIN ET <b>Sire:</b> Mount Pleasant Cannon 057/C00947 <b>Dam:</b> (Import 2019) IM0807	<b>057/G01109</b> 02/02/2023 <b>gs:</b> Spotted Dick (import 2016) (IM0009) <b>gd:</b> Banoffee (Import 2018) (IM0256) <b>gs:</b> (10010500 0000) <b>gd:</b> (1.00E+11)	<b>UK012500401109</b>
<b>LOT 373</b>	<b>Mount Pleasant Glory (ET)</b> TWIN ET <b>Sire:</b> Mount Pleasant Flash (ET) 057/F01071 <b>Dam:</b> Breeze (Import 2018) IM0219	<b>057/G01139</b> 02/02/2023 <b>gs:</b> Mount Pleasant Charlie (057/C00944) <b>gd:</b> Bramble (Import 2019) (IM0469) <b>gs:</b> (NL100014993738) <b>gd:</b> (52810000000 0000)	<b>UK012500401139</b>

<b>LOT 374</b>	<b>Mount Pleasant Gallagher</b> TWIN <b>Sire:</b> Mount Pleasant Flash (ET) 057/F01071 <b>Dam:</b> Mount Pleasant Ella 057/E01043	<b>057/G01160</b> 07/02/2023 <b>gs:</b> Mount Pleasant Charlie (057/C00944) <b>gd:</b> Bramble (Import 2019) (IM0469) <b>gs:</b> Mount Pleasant Desmond (057/D00965) <b>gd:</b> (IM0783)	<b>UK012500401160</b>
<b>LOT 375</b>	<b>Mount Pleasant Gaia (ET)</b> TWIN ET <b>Sire:</b> Mount Pleasant Cannon 057/C00947 <b>Dam:</b> Bramble (Import 2019) IM0469	<b>057/G01129</b> 02/02/2023 <b>gs:</b> Spotted Dick (import 2016) (IM0009) <b>gd:</b> Banoffee (Import 2018) (IM0256) <b>gs:</b> (528100000000 000) <b>gd:</b> (528100000000 0000)	<b>UK012500401129</b>
<b>LOT 376</b>	<b>Mount Pleasant Gem (ET)</b> TWIN ET <b>Sire:</b> Mount Pleasant Flash (ET) 057/F01071 <b>Dam:</b> Gwyn Gelli Clover 067/C00021	<b>057/G01117</b> 02/02/2023 <b>gs:</b> Mount Pleasant Charlie (057/C00944) <b>gd:</b> Bramble (Import 2019) (IM0469) <b>gs:</b> Damson Blue Moon (002/B00003) <b>gd:</b> Lu Lu (import 2016) (IM0011)	<b>UK012500401117</b>
<b>LOT 377</b>	<b>Mount Pleasant Groovy (ET)</b> TWIN ET <b>Sire:</b> Mount Pleasant Flash (ET) 057/F01071 <b>Dam:</b> Breeze (Import 2018) IM0219	<b>057/G01138</b> 02/02/2023 <b>gs:</b> Mount Pleasant Charlie (057/C00944) <b>gd:</b> Bramble (Import 2019) (IM0469) <b>gs:</b> (NL100014993738) <b>gd:</b> (52810000000 00000)	<b>UK012500401138</b>
<b>LOT 378</b>	<b>Mount Pleasant Ghost (ET)</b> TWIN ET <b>Sire:</b> Mount Pleasant Flash (ET) 057/F01071 <b>Dam:</b> Breeze (Import 2018) IM0219	<b>057/G01141</b> 02/02/2023 <b>gs:</b> Mount Pleasant Charlie (057/C00944) <b>gd:</b> Bramble (Import 2019) (IM0469) <b>gs:</b> (NL100014993738) <b>gd:</b> (52810000000 00000)	<b>UK012500401141</b>
<b>LOT 379</b>	<b>Myreside Gwen (ET)</b> SINGLE ET <i>Breeder: A &amp; J Guthrie</i> <b>Sire:</b> Lower Argoed Freddo 131/F06694 <b>Dam:</b> (Import 2019) IM0589	<b>033/G01236</b> 27/01/2023 <b>gs:</b> Wedderburn Dancer (135/D03172) <b>gd:</b> (Import 2019) (IM0458) <b>gs:</b> (528100000000 0000) <b>gd:</b> (52810000000 00000)	<b>UK056427701236</b>

**I Jones****(Spot On)**

**LOT 380 Spot On Golden Girl** **543/G03164** **UK075014303164**  
 TWIN 20/03/2023  
**Sire:** Keepers View Fit and Fine **gs:** Beech Hay Challenger (014/C00824)  
 053/F00568 **gd:** Keepers View Dandelion (053/D00486)  
**Dam:** (2019 Import) **gs:** Jan Van Maurik (5281000000 0000)  
 IM0751 **gd:** (5281000000 00000)

A smart flashy lamb.

**LOT 381 Spot On Galaxy** **543/G03170** **UK075014303170**  
 SINGLE 15/04/2023  
**Sire:** Cnwch Emrys (ET) **gs:** Merryboro Dewi (060/D02120)  
 254/E08849 **gd:** (Import 2019) Cinzano (IM0658)  
**Dam:** (03.02.2022) Dancing Queen **gs:** (NL100187410168)  
 IM2152 **gd:** (NL100138740360)

A very stylish natural born lamb from this years show ewe.

**LOT 382 Spot On Golden Dots (ET)** **543/G03161** **UK075014303161**  
 SINGLE ET 06/03/2023  
**Sire:** Cnwch Emrys (ET) **gs:** Merryboro Dewi (060/D02120)  
 254/E08849 **gd:** (Import 2019) Cinzano (IM0658)  
**Dam:** (03.02.2022) Dancing Queen **gs:** (NL100187410168)  
 IM2152 **gd:** (NL100138740360)

**A Beattie & L Kennedy****(Carlaustan)**

**LOT 383 Carlaustan Gemma (ET)** **104/G00225** **UK054855800225**  
 TWIN ET 30/01/2023  
**Sire:** Lower Argoed Freddo **gs:** Wedderburn Dancer (135/D03172)  
 131/F06694 **gd:** (Import 2019) (IM0458)  
**Dam:** Carlaustan Dina **gs:** (import 2017) (IM0053)  
 104/C00010 **gd:** (Import 2019) (IM0605)

**LOT 384 Carlaustan Goldwyn (ET)** **104/G00226** **UK054855800226**  
 TWIN ET 30/01/2023  
**Sire:** Lower Argoed Freddo **gs:** Wedderburn Dancer (135/D03172)  
 131/F06694 **gd:** (Import 2019) (IM0458)  
**Dam:** Carlaustan Dina **gs:** (import 2017) (IM0053)  
 104/C00010 **gd:** (Import 2019) (IM0605)

**R Millen****(Knockmult)**

**LOT 385 Knockmult Gisele ET** **302/G02924** **UK173216202924**  
 SINGLE ET 10/03/2023  
**Sire:** Tiptop Fancy Pants (ET) **gs:** Tiptop Ed (008/E01066)  
 008/F01478 **gd:** (Import 2020) Blazing Heart (IM1288)  
**Dam:** ( Import 22.10.21 ) EasyontheEye **gs:** (NL100205581698)  
 IM1819 **gd:** (NL100194283731)

Full sister to the 10,000gn Ballintur Geronimo ET and 5000gn Ballintur Guardlola ET

**LOT 386 Knockmult Gina** **302/G02921** **UK173216202921**  
 TWIN 09/10/2023  
**Sire:** Wedderburn Finley (ET) **gs:** Boyo Easy On The Eye (163/E00852)  
 135/F03523 **gd:** (Import 2019) Candy Floss (IM1028)  
**Dam:** Ty-Gwyn Crystal **gs:** Hiroshima (import 2016) (IM0004)  
 061/C01579 **gd:** Westpit (1509A)

Dam is a super flush ewe, consistently producing lambs well into four figures. Wedderburn Finley (sire) first ram lamb sold at Swatragh for £2800

-----  
**Mr Alastair Jackson**

**(Tiptop)**

**LOT 387 Tiptop Gilly** **008/G01811** **UK058143501811**  
 TRIPLET 07/03/2023  
**Sire:** (Import 03.10.21) Sea The Stars **gs:** (NL100208230614)  
 IM1849 **gd:** (NL100138940737)  
**Dam:** Tiptop Dee Dee **gs:** Tiptop Charlie (008/C00707)  
 008/D00861 **gd:** (Import 2018) (IM0319)

Dam is sired by the show winning Tiptop Charlie. She will be a very good gimmer for the 2024 show season.

-----  
**T Jackson**

**(Milltown)**

**LOT 388 Milltown Good Girl (ET)** **537/G01919** **UK179006601919**  
 SINGLE ET 29/01/2023  
**Sire:** Carlaustan Extrovert (ET) **gs:** Tiptop Diablo (008/D00865)  
 104/E00041 **gd:** (Import 2019) (IM0605)  
**Dam:** Glencoy Cherry **gs:** Challoch Bearskin (064/B01190)  
 075/C01219 **gd:** Glencoy Baby (075/B01149)

We think a lot of this girl. Full brothers sold to 7000gns in May and 5500gns in August at The Spotlight Sale.

**LOT 389 Milltown Gabby ET** **537/G01924** **UK179006601924**  
 SINGLE ET 28/12/2022  
**Sire:** Carlaustan Extrovert (ET) **gs:** Tiptop Diablo (008/D00865)  
 104/E00041 **gd:** (Import 2019) (IM0605)  
**Dam:** Glencoy Cherry **gs:** Challoch Bearskin (064/B01190)  
 075/C01219 **gd:** Glencoy Baby (075/B01149)

A stylish lamb with plenty width. Full brothers sold to 7000gns in May and 5500gns in August at The Spotlight Sale.

**R Barber-Fleming****(Threave View)**

<b>LOT 390</b>	<b>Threave View Gail</b> TWIN <b>Sire:</b> Irongray Dazzle 031/D00365 <b>Dam:</b> Threave View Doris 035/D00115	<b>035/G00166</b> 27/02/2023 <b>gs:</b> Hiroshima (import 2016) (IM0004) <b>gd:</b> (import 2017) (IM0132) <b>gs:</b> Damson Bailey (002/B00006) <b>gd:</b> (import 2017) (IM0118)	<b>UK058697700166</b>
<b>LOT 391</b>	<b>Threave View Gala</b> TWIN <b>Sire:</b> Myreside Fletch 033/F01198 <b>Dam:</b> Threave View Ellie (ET) 035/E00129	<b>035/G00164</b> 26/02/2023 <b>gs:</b> Saveock Eaton (ET) (184/E00673) <b>gd:</b> Myreside Darcy (033/D01041) <b>gs:</b> Damson Bailey (002/B00006) <b>gd:</b> Lochlad Clarissa (001/C00049)	<b>UK058697700164</b>
<b>LOT 392</b>	<b>Threave View Gabby</b> TWIN <b>Sire:</b> Irongray Dazzle 031/D00365 <b>Dam:</b> Threave View Doris 035/D00115	<b>035/G00167</b> 27/02/2023 <b>gs:</b> Hiroshima (import 2016) (IM0004) <b>gd:</b> (import 2017) (IM0132) <b>gs:</b> Damson Bailey (002/B00006) <b>gd:</b> (import 2017) (IM0118)	<b>UK058697700167</b>
<b>LOT 393</b>	<b>Threave View Greta</b> TRIPLET <b>Sire:</b> Myreside Fletch 033/F01198 <b>Dam:</b> Threave View Elsa 035/E00121	<b>035/G00170</b> 25/02/2023 <b>gs:</b> Saveock Eaton (ET) (184/E00673) <b>gd:</b> Myreside Darcy (033/D01041) <b>gs:</b> Damson Bailey (002/B00006) <b>gd:</b> Lochlad Connie (001/C00048)	<b>UK058697700170</b>
<b>LOT 394</b>	<b>Threave View Gaga</b> TWIN <b>Sire:</b> Myreside Fletch 033/F01198 <b>Dam:</b> Threave View Eleanor 035/E00123	<b>035/G00160</b> 28/02/2023 <b>gs:</b> Saveock Eaton (ET) (184/E00673) <b>gd:</b> Myreside Darcy (033/D01041) <b>gs:</b> Damson Bailey (002/B00006) <b>gd:</b> (import 2017) (IM0113)	<b>UK058697700160</b>
<b>LOT 395</b>	<b>Threave View Grace</b> TWIN <b>Sire:</b> Irongray Dazzle 031/D00365 <b>Dam:</b> Lochlad Clarissa 001/C00049	<b>035/G00162</b> 27/02/2023 <b>gs:</b> Hiroshima (import 2016) (IM0004) <b>gd:</b> (import 2017) (IM0132) <b>gs:</b> Hiroshima (import 2016) (IM0004) <b>gd:</b> Margaret (import 2016) (IM0005)	<b>UK058697700162</b>



**J Simpson & S Shirt****(Back Tor)**

<b>LOT 396</b>	<b>Back Tor Gabby ET</b> TWIN ET	<b>102/G00591</b> 01/02/2023	<b>UK017823400591</b>
	<b>Sire:</b> Diamond Fandabbydozy (ET) 086/F01007	<b>gs:</b> Carlaustan Extrovert (ET) (104/E00041)	
	<b>Dam:</b> (Import 2019) IM0461	<b>gd:</b> Bella II (Import 2018) (IM0410)	
		<b>gs:</b> ()	
		<b>gd:</b> (52810000 0000000)	
<b>LOT 397</b>	<b>Back Tor Gloria (ET)</b> SINGLE ET	<b>102/G00615</b> 30/01/2023	<b>UK017823400615</b>
	<b>Sire:</b> Diamond Fandabbydozy (ET) 086/F01007	<b>gs:</b> Carlaustan Extrovert (ET) (104/E00041)	
	<b>Dam:</b> (Import 2019) IM0461	<b>gd:</b> Bella II (Import 2018) (IM0410)	
		<b>gs:</b> ()	
		<b>gd:</b> (52810000 0000000)	
<b>LOT 398</b>	<b>Back Tor Genie ET</b> SINGLE ET	<b>102/G00612</b> 03/02/2023	<b>UK017823400612</b>
	<b>Sire:</b> Diamond Fandabbydozy (ET) 086/F01007	<b>gs:</b> Carlaustan Extrovert (ET) (104/E00041)	
	<b>Dam:</b> (Import 2019) IM0461	<b>gd:</b> Bella II (Import 2018) (IM0410)	
		<b>gs:</b> ()	
		<b>gd:</b> (52810000 0000000)	
<b>LOT 399</b>	<b>Back Tor Gracie ET</b> TWIN ET	<b>102/G00602</b> 01/02/2023	<b>UK017823400602</b>
	<b>Sire:</b> Diamond Fandabbydozy (ET) 086/F01007	<b>gs:</b> Carlaustan Extrovert (ET) (104/E00041)	
	<b>Dam:</b> (Import 2019) IM0461	<b>gd:</b> Bella II (Import 2018) (IM0410)	
		<b>gs:</b> ()	
		<b>gd:</b> (52810000000 0000)	
<b>LOT 400</b>	<b>Back Tor Gilly</b> SINGLE	<b>102/G00626</b> 04/03/2023	<b>UK017823400626</b>
	<b>Sire:</b> Hazelberry Fatboy Slim (ET) 017/F08034	<b>gs:</b> Drumhirk Decider (088/D01639)	
	<b>Dam:</b> Knock Darcy 079/D01581	<b>gd:</b> Bali (Import 2018) (IM0297)	
		<b>gs:</b> Gallowhill Balvenie (013/B01702)	
		<b>gd:</b> (Import 2017) (IM0846)	

## Non MV Aged Ewe

### Lot 401 (1 entry)

A Bateman

(Batmans)

<b>LOT 401</b>	<b>(Import 2019) Charisma</b>	<b>IM0648</b>	<b>528100000000000</b>
	TWIN	16/02/2019	
	<i>Breeder: Mr Joost Louter</i>		
<b>Sire:</b>		<b>gs:</b>	()
	5.281E+14	<b>gd:</b>	()
<b>Dam:</b>		<b>gs:</b>	()
	52810000000 0000	<b>gd:</b>	()

**Service Details:** Served 04/09/23 by **Eden Eveready****THIS EWE HAS BEEN FLUSHED**

## Non MV Shearling Gimmer

### Lot 402 (1 entry)

A Bateman

(Batmans)

<b>LOT 402</b>	<b>Batmans Fantasia</b>	<b>460/F03410</b>	<b>UK011147203410</b>
	SINGLE	26/02/2022	
<b>Sire:</b>	Mount Pleasant Eskobar (ET)	<b>gs:</b>	Mount Pleasant Cracker (057/C00942)
	057/E01002	<b>gd:</b>	Breeze (Import 2018) (IM0219)
<b>Dam:</b>	(Import 2019) Charisma	<b>gs:</b>	(52810000000 0000)
	IM0648	<b>gd:</b>	(52810000 0000000)

**Service Details:** Served 04/09/23 by **Eden Eveready**



# ONLINE BIDDING NOW AVAILABLE

Simply Download the **MartEye App** from your phone App Store & Register.  
Then press the **JOIN** button on the Harrison and Hetherington page.



ALSO AVAILABLE ON WEBSITE:

[handh.marteye.ie](http://handh.marteye.ie)



MartEye™

**HEALTH AND SAFETY RULES  
HARRISON & HETHERINGTON LIMITED  
NOTICE TO ALL VISITORS AND TRADERS  
PLEASE READ AND OBSERVE  
THE FOLLOWING**

All visitors and traders on site will be responsible for ensuring that they and their employees or sub-contractors engaged by them comply with all legal requirements, including the Health and Safety At Work etc., Act 1974, The Management of Health and Safety At Work Regulations, The Provision And Use of Work Equipment Regulations, etc.

All visitors and traders will be responsible for ensuring that their operations in no way affect the integrity of the company or its fire, safety or security arrangements and in no way compromise the health and safety and welfare of other visitors to and or employees of Harrison & Hetherington.

Although it is the visitors and traders responsibility to ensure that plant, equipment and systems in work are safe, Harrison & Hetherington Limited reserve the right to ask any visitor or trader to leave the market for any breaches in the Health and Safety Rules and/or Regulations.

Vendors must inform Harrison & Hetherington Limited of any livestock due to attend the market whose temperament, behaviour or condition may call for additional precautions for its safe handling.

When loading or unloading livestock handlers must ensure that the dock and vehicle gates are securely fixed so as to prevent the escape of animals.

Traders are responsible for providing and maintaining suitable livestock handling equipment. They should ensure that livestock handlers are fit, experienced in livestock handling and familiar with the livestock in their charge.

Children must not be permitted in any area where they may be at risk from livestock or machinery.

In the case of bulls, during the period when the show/sale is open to visitors, bulls in stalls or pens should not be left unattended. If the handler is temporarily absent, arrangements should be made with another vendor, steward or member of Harrison & Hetherington staff to oversee the bull until the handler returns.

Handling of Livestock at shows and sales: Harrison & Hetherington Limited recommend that an adult person should accompany any junior person during the showing/sale of livestock in the ring and reserves the right to intervene at any point if, in the company's opinion, the person showing the livestock is at risk in undertaking that activity.

Passageways must be kept clear at all times during the auction sale. PLEASE DO NOT STAND IN THE SALE RING ENTRANCE AND EXIT PASSAGES.

The auction ring man escapes and refuges must be kept clear at all times.

All portable electrical equipment supplied and/or used by visitors and traders must be safe and fit for the purpose and should have a valid portable appliance test certificate.

**AUCTIONEER'S TERMS & CONDITIONS OF SALE**

(Incorporating the Auctioneer's  
Terms and Conditions )

1. The biddings to be regulated by the Auctioneers and the highest bidder, subject to the Vendor's reserve (if any), to be the purchaser. No bid shall be retracted and if any dispute should arise between two or more bidders, the Lot in dispute to be put up again and resold, or the Auctioneers may determine the dispute at their own discretion and their decision shall be final. The Auctioneers reserve the right to refuse the bid of any person without being called upon to give reason for such action.
2. The Purchaser to give his full name and dwelling place and pay for all Lots purchased immediately at the close of sale. No Lot or Lots shall be removed from the sale premises until paid for and a pass-out slip obtained from the Auctioneer's clerk but each and every Lot shall immediately at the fall of the hammer be considered as delivered and be and remain in every respect at the absolute risk and expense of the respective purchaser or purchasers thereof and shall be removed from the sale premises at the purchaser's expense. The right of property shall not pass until the full purchase price is paid.
3. Purchasers paying by cheque must be prepared, if required, to produce a banker's reference. As a result of the Money Laundering Regulations (2003) the auctioneers are unable to accept cash payments in excess of nine thousand pounds sterling for any any single or linked purchase transaction.
4. All statements in the catalogue, or made by the Auctioneers at the time of sale, also the correct identification of the animals, are the entire responsibility of the Vendors. The Auctioneers take no personal responsibility for the correctness of such statements or identities.
5. All statements in the catalogue, or any made by the Auctioneers at the time of sale relating to any veterinary or other tests are to be taken as statements of fact only. No such statements shall guarantee the purchaser of any animal against loss arising from the subsequent reaction of such animal to any test administered after the sale and the Vendors shall not be liable in any way should this occur.
6. All stock is sold subject to the Conditions of Sale recommended for use at markets by the Livestock Auctioneers' Markets Committee for England and Wales except in so far as these conflict with any Special Conditions applicable to the sale of pedigree stock, when the latter Conditions shall prevail.
7. Neither the Vendors nor the Auctioneers will be responsible for any accident or injury to persons or property, through fire or any other cause whatsoever, nor for any damage by animals prior to, during or after the sale.
8. No undertaking by the Auctioneers or their servants to take charge of any Lot or Lots after the sale or to forward them to their destination shall be held to impose upon the Auctioneers any legal obligation or vitiate any of these Conditions.
9. Inasmuch as the Auctioneers act as agents for a disclosed principal they shall not be considered personally responsible for any default on the part of either purchasers or Vendors and the remedy shall be against them only and not against the Auctioneers.
10. If these conditions are unfulfilled, the Vendors or Auctioneers shall have the power to resell the Lots, retaining any surplus and charging any deficiency and expense to the defaulter.
11. You have a right to know how we will use the information you have provided to us. We may share the information with other members of our group and may make this information available to relevant media groups and other interested parties on request. We and other members of the group may contact you by telephone, e-mail, post or fax to inform you of products or services available. If you do not want to be contacted for marketing purposes or do not wish your information to be made available to any other parties please notify us in writing.

**PRIZE LIST**  
**BADGER FACE TEXEL**

Judge: Russell Millen – Knockmult Flock

	1st	2nd	3rd
Ewe			
Shearling Gimmer			
Ewe Lamb			
Champion		Reserve	

**BLUE TEXEL**

Judge: Sue Andrews – Miserden Flock

	1st	2nd	3rd
Ewe			
Shearling Gimmer			
Ewe Lamb			
Champion		Reserve	

## DUTCH SPOTTED

Judge: Chris Jonston – Johnstown Flock

	1st	2nd	3rd
Ewe			
Shearling Gimmer			
Ewe Lamb			
Champion		Reserve	

EXCLUSIVE  
to  
**H&H**

# SORTED

*By the time the fence is fixed*

**Livestock claims agreed  
within 10 minutes**

We understand that life is *busy enough*



01228 406290  
distinction@hhib.co.uk  
[hhinsurancebrokers.co.uk](http://hhinsurancebrokers.co.uk)



**Insurance  
Brokers**  
*Your Trusted Advisors*

ASSET FINANCE | INVESTMENTS | RISK MANAGEMENT



HARRISON &  
HETHERINGTON

# THE UK'S LEADING LIVESTOCK MARKETING COMPANY

- EIGHT SALE CENTRES
- PEDIGREE & COMMERCIAL LIVESTOCK
- OFFICIAL SOCIETY SALES OF BEEF, DAIRY & SHEEP
- TRACTORS, MACHINERY & COMMERCIAL VEHICLES
- SPECIALIST LIVESTOCK SALES & EVENTS
- PROFESSIONAL VALUATIONS
- ONLINE INTERNET BIDDING



01228 406200

[harrisonandhetherington.co.uk](http://harrisonandhetherington.co.uk)

BORDERWAY MART, CARLISLE, CUMBRIA CA1 2RS



 MartEye