



## INTEROFFICE MEMORANDUM

---

November 30, 2021

**TO:** Master Files

**FROM:** John Fleming, Division Head, Environmental Division 

**SUBJECT:** 2022 Pavement Preservation Program Projects  
Multiple Jobs and FAP Numbers  
Various Counties  
Tier 1 Categorical Exclusion

After appropriate environmental review, it has been determined that the subject jobs are a Tier 1 Categorical Exclusion as described by the ARDOT/FHWA Programmatic Agreement on Categorical Exclusion Documentation and Processing. Public hearings will not be offered for these projects.

The purpose of these projects is to preserve and rehabilitate the highways. The attached table lists the projects, their locations, and type of work. Project location maps and cultural resources clearances are also attached. Recent funding changes have resulted in changes to the job numbers in most of the projects included in this Tier 1 CE. The new and previous job numbers are listed in the attached table.

The projects will not involve relocations, prime farmlands, wetlands, underground storage tanks, hazardous materials, any environmental justice issues, or cultural resources. The projects have been determined to generate minimal air quality impacts for Clean Air Act criteria pollutants and have not been linked with any special mobile source air toxic concerns.

The official species lists obtained through the U.S. Fish and Wildlife Service's (USFWS) Information for Planning and Consultation identified the following species as potentially occurring within the project areas: gray bat (*Myotis grisescens*), Indiana bat (*Myotis sodalis*), northern long-eared bat (*Myotis septentrionalis*), Ozark big-eared bat (*Corynorhinus townsendii ingens*), Eastern Black Rail (*Laterallus jamaicensis ssp. jamaicensis*), Ivory-Billed Woodpecker (*Campephilus principalis*), Piping Plover (*Charadrius melodus*), Red Knot (*Calidris canutus rufa*), Red-Cockaded Woodpecker (*Picoides borealis*), Whooping Crane (*Grus americana*), Ozark hellbender

(*Cryptobranchus alleganiensis bishopi*), leopard darter (*Percina pantherina*), Ozark cavefish (*Amblyopsis rosae*), pallid sturgeon (*Scaphirhynchus albus*), yellowcheek darter (*Etheostoma moorei*), Arkansas Fatmucket (*Lampsilis powellii*), Curtis Pearlymussel (*Epioblasma curtisii*), Fat Pocketbook (*Potamilus capax*), Louisiana Pearlshell (*Margaritifera hembeli*), Neosho Mucket (*Lampsilis rafinesqueana*), Ouachita Rock Pocketbook (*Arcidens wheeleri*), Pick Mucket (*Lampsilis abrupta*), Rabbitsfoot (*Theliderma cylindrica*), Scaleshell Mussel (*Leptodea leptodon*), Snuffbox Mussel (*Epioblasma triquetra*), Speckled Pocketbook (*Lampsilis streckeri*), Spectaclecase (*Margaritifera monodonta*), Winged Mapleleaf (*Quadrula fragosa*), American burying beetle (*Nicrophorus americanus*), monarch butterfly (*Danaus plexippus*), Benton County cave crayfish (*Cambarus aculabrum*), Hell Creek cave crayfish (*Cambarus zophonastes*), Geocarpon (*Geocarpon minimum*), harperella (*Ptilimnium nodosum*), Missouri bladderpod (*Physaria filiformis*), and pondberry (*Lindera melissifolia*). These projects will have “no effect” on the aforementioned federally listed species due to the limited scope of the action, lack of suitable habitat, and distance to known species locations.

The monarch butterfly is a candidate species and as such is not federally protected under the Endangered Species Act. However, the USFWS recommends agencies implement conservation measures for candidate species in action areas as these are species, by definition, that may warrant future protection under the Act. ARDOT will plant native wildflowers after construction as a conservation measure.

These projects will not have a discharge of dredged or fill material into waters of the United States; therefore, no Section 404 permits will be required.

JF:KR:sw

Attachments:

- Project Description Table
- Project Location Maps
- Cultural Resources Clearances
- Environmental Study Checklist

c: Program Management  
Right of Way  
Districts 1-10  
FHWA

## 2022 Pavement Preservation Projects

New Job Number	Previous Job Number	FAP	Job Name	County	Route/Section	Scope
A20011	020692	STPR-0027(31)	Hwy. 35 - Jefferson Co. Line (S)	Grant	Hwy. 190, Sec. 4	Level and Chip Seal/Add 2' Shoulders
A20012	020696	STPC-9345(48)	Harding Ave. - I-530 (Pine Bluff) (S)	Jefferson	Hwy. 463, Sec. 3	Mill & Overlay/Inlay
A30010	030516	STPR-0055(31)	Delight - Clark Co. Line (S)	Pike	Hwy. 26, Sec. 3	2" Overlay; CLRS
A30011	030534	STPR-3166(2)	Hwy. 71 - Hwy. 278 (S)	Howard & Sevier	Hwy. 70, Secs. 2 & 3	Mill & Overlay with an additional 2" Overlay
A30015	030539	STPF-9414(41)	Co. Rd. 245 - Hwy. 67 (Texarkana) (Sel. Secs.) (S)	Miller	Hwy. 71, Sec. 2	2" Overlay (3.29-11.99)/Mill & Overlay/Inlay
A40012	040773	NHPP-9399(30)	I-49 - Benton Co. Line (Sel. Secs.) (S)	Washington	Hwy. 71B, Sec. 17B	Mill & Overlay/Inlay
A50010	050399	STPF-0012(43)	Hwy. 16 - Greers Ferry Lake (S)	Cleburne	Hwy. 25, Sec. 3	Mill & Overlay; CLRS
A60009	061592	STPC-9391(20)	Hwy. 107 - Hwy. 67 (Sherwood) (S)	Pulaski	Hwy. 176, Sec. 2	UTBWC
A60012	061599	STPC-9253(97)	I-30 - Hwy. 367 (Little Rock) (S)	Pulaski	Hwy. 338, Sec. 1	Mill & Inlay
A60013	061651	STPR-2662(8)	Hwy. 70 - Hwy. 5 (S)	Garland & Saline	Hwy. 128, Sec. 11	2" Overlay and Patching
A70011	070500	STPF-0006(40)	Hwy. 278B - Drew Co. Line (S)	Bradley	Hwy. 278, Sec. 13	Level, UTBWC & Fog Seal Shoulders
A70012	070503	NHPP-0014(39)	Lafayette Co. Line - Co. Rd. 27 (S)	Columbia	Hwy. 82, Sec. 3	UTBWC (.14-4.13); 2" Overlay
A80012	080584	NHPP-0049(21)	Mount Ida - Garland Co. Line (Sel. Secs.) (S)	Montgomery	Hwy. 270, Sec. 4	2" Overlay (0-7.41); Thin Overlay (1")
080595	080595	STPC-9379(26)	Hwy. 7 - Hwy. 64 (Russellville) (S)	Pope	Hwy. 326, Sec. 0	2" Overlay; 2' shoulders (LM 1.60-1.91)

### 2022 Pavement Preservation Projects cont.

<b>New Job Number</b>	<b>Previous Job Number</b>	<b>FAP</b>	<b>Job Name</b>	<b>County</b>	<b>Route/ Section</b>	<b>Scope</b>
A80014	080602	STPC-9089(9)	Hwy. 103 - Hwy. 21 (Clarksville) (S)	Johnson	Hwy. 64, Sec. 5	Mill & Overlay/Inlay (0-1.00)/2" Overlay
A00011	100988	STPR-0028(59)	Eightmile Creek - Missouri State Line (S)	Greene	Hwy. 135, Sec. 4 Hwy. 412, Sec. 9	2" Overlay (Hwy. 135); UTBWC (Hwy. 412)
A00016	101024	STPR-0047(83)	Hwy. 312 - Hwy. 150 (S)	Mississippi	Hwy. 137, Sec. 1	2" Overlay; CLRS; 2' shoulders
A00017	101025	STPR-0038(59)	Hwy. 63 - Craighead Co. Line (S)	Lawrence	Hwy. 91, Sec. 1	Level and Chip Seal; 2' shoulders
A00021	101041	NHPP-9332(26)	Hwy. 358 - Hwy. 69 (Paragould) (S)	Greene	Hwy. 49, Sec. 2	Mill & Overlay
A00024	101050	STPR-0056(59)	Hwy. 214 - Hwy. 69 (S)	Poinsett	Hwy. 163, Sec. 4	2" Overlay; Add 2' shoulders
A30005	A30005	ACSTPR- 2950(1)	Blevins - Prescott (S)	Hempstead & Nevada	Hwy. 371, Secs. 3 & 4	3/4" Rut Mill & 2" Overlay

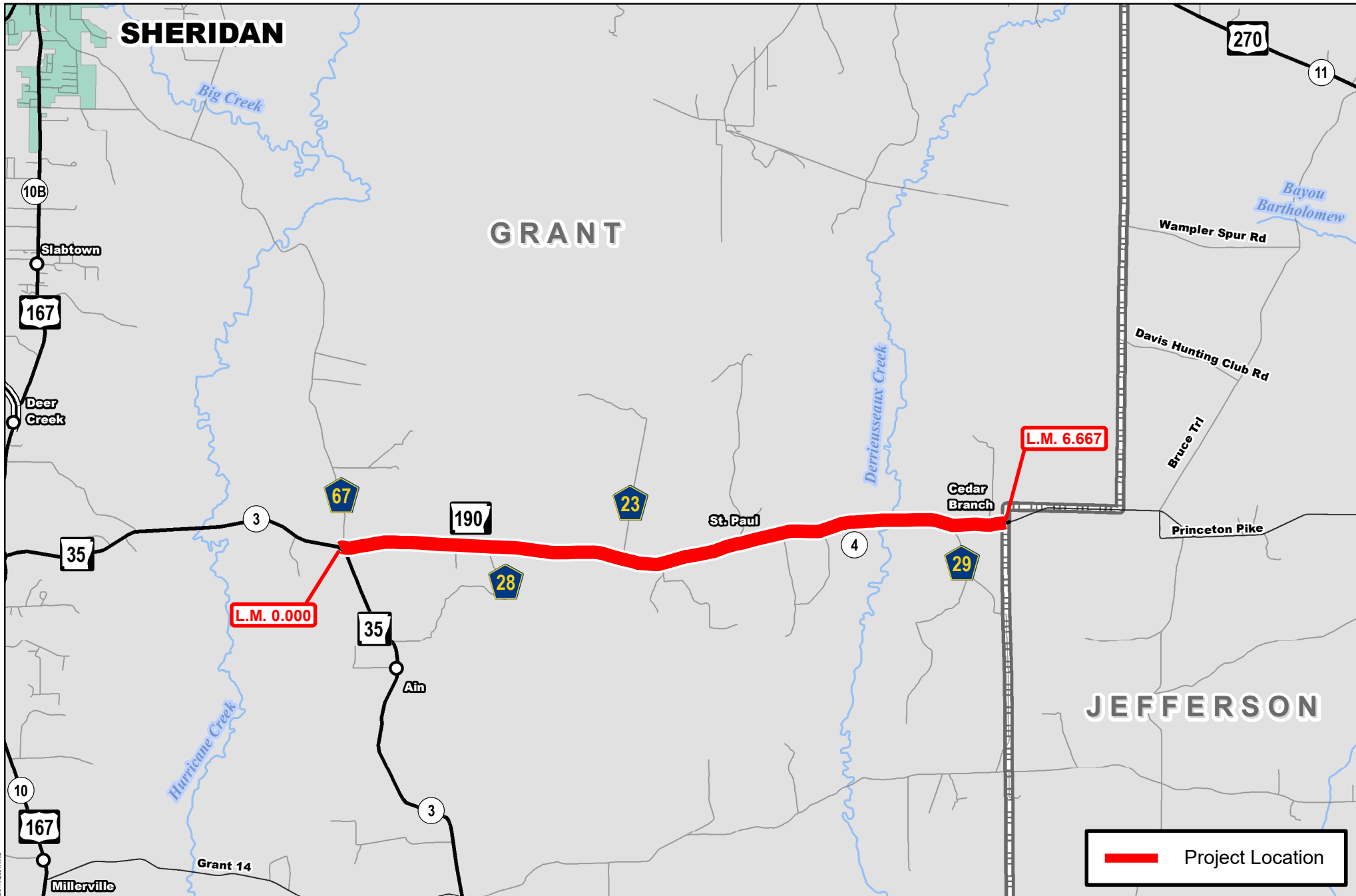

**Job A20011**  
**Hwy. 35 – Jefferson Co. Line (S)**  
**Hwy. 190, Sec. 4**  
**Grant County**

 Project Location

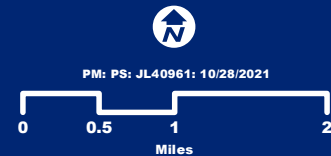

Document Path: \\ar\p\p\grm\Contract\Subarea\A20011\A20011.mxd



**Job A20012**  
**Harding Ave. – I-530 (Pine Bluff) (S)**  
 Hwy. 463, Sec. 3  
 Jefferson County



Document Path: \\netapp\proj\Programs\Contractors\Bids\A20012\A20012.dwg

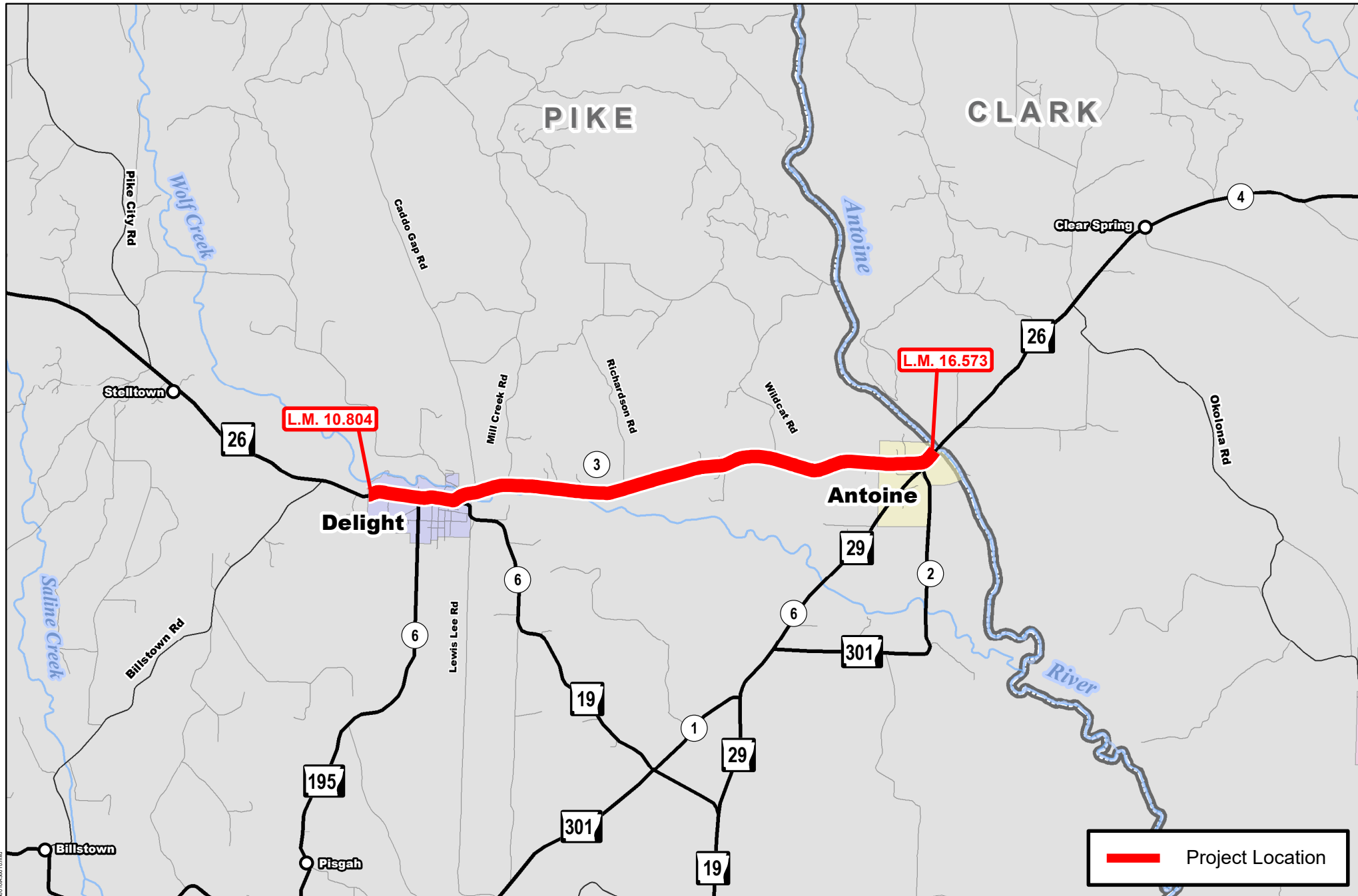

**Job A30010**  
**Delight – Clark Co. Line (S)**  
 Hwy. 26, Sec. 3  
 Pike County

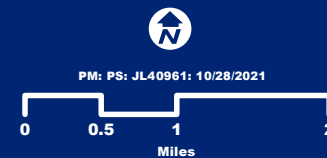

Document Path: \\nas11p01\p01\agm\Contract\Subarea\A30010\A30010.dwg

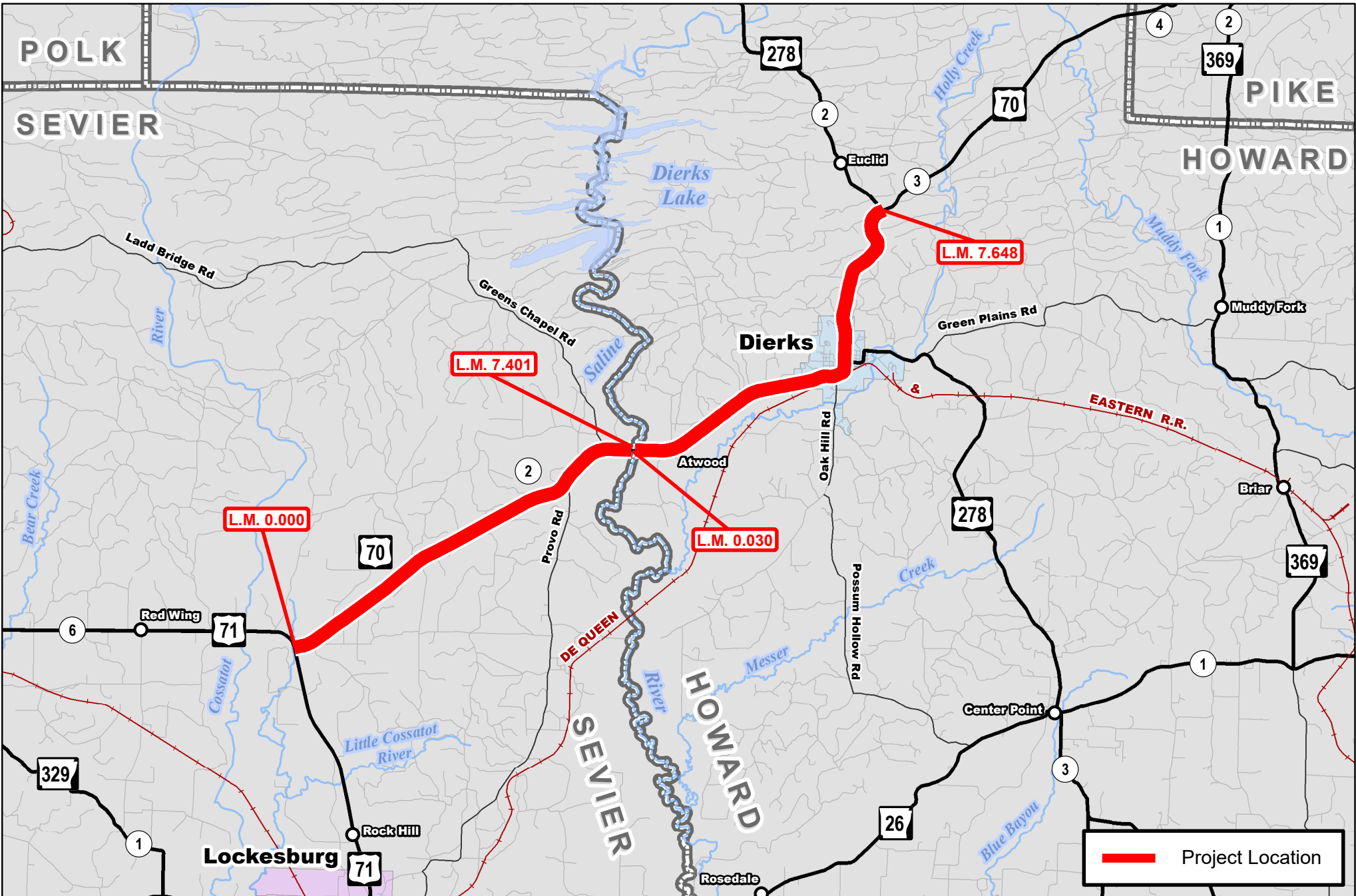

**Job A30011**  
**Hwy. 71 – Hwy. 278 (S)**  
**Hwy. 70, Secs. 2 & 3**  
**Sevier & Howard Counties**



Document Path: \\ar\dot\p\proj\Contract\SubArea\A30011\A30011.mxd





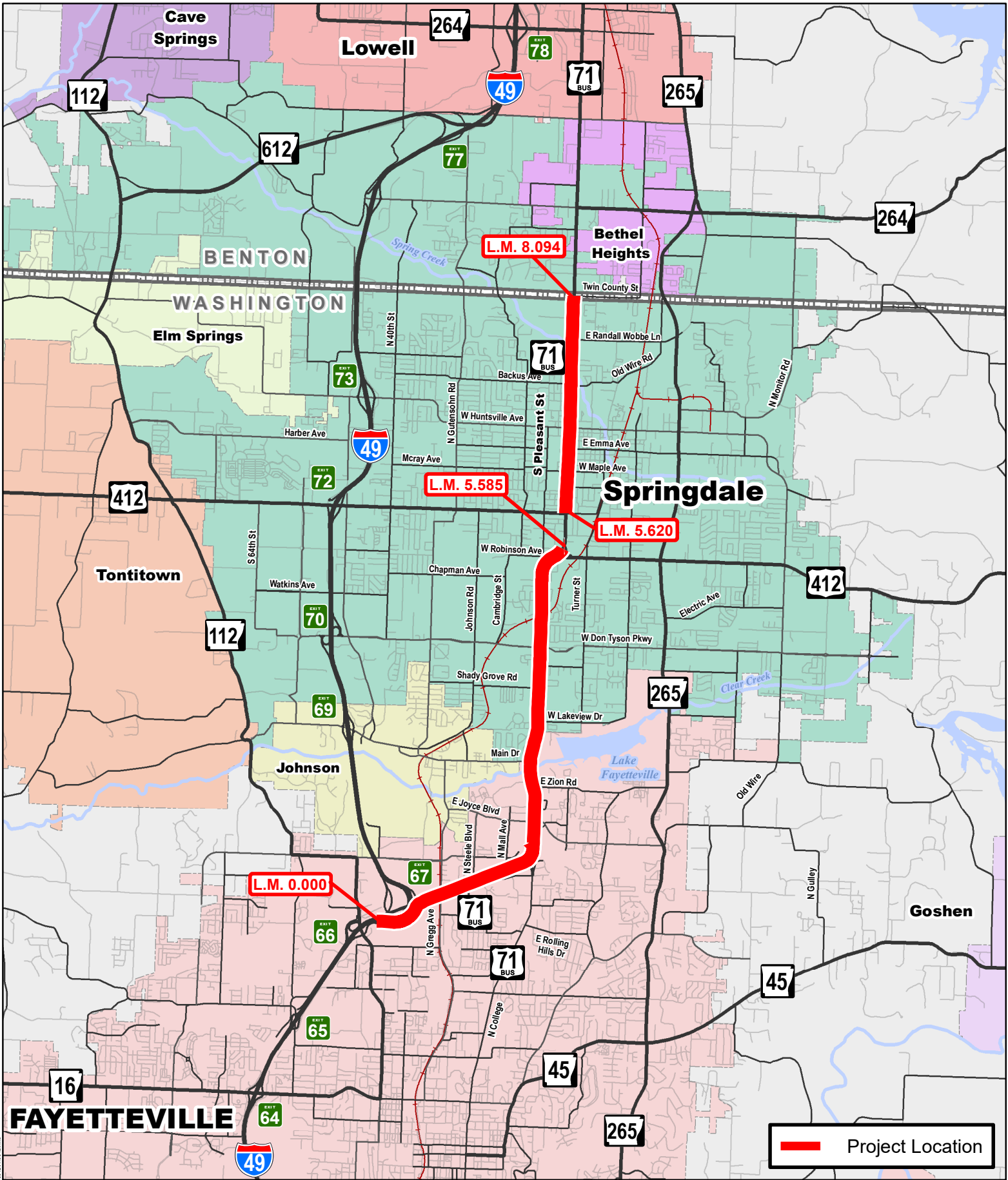

**Job A40012**  
**I-49 – Benton Co. Line (Sel. Secs.) (S)**  
 Hwy. 71, Sec. 17B  
 Washington County



Document Path: \\hwy71\proj\GIS\MapDocs\BentonCo\A40012\A40012.mxd

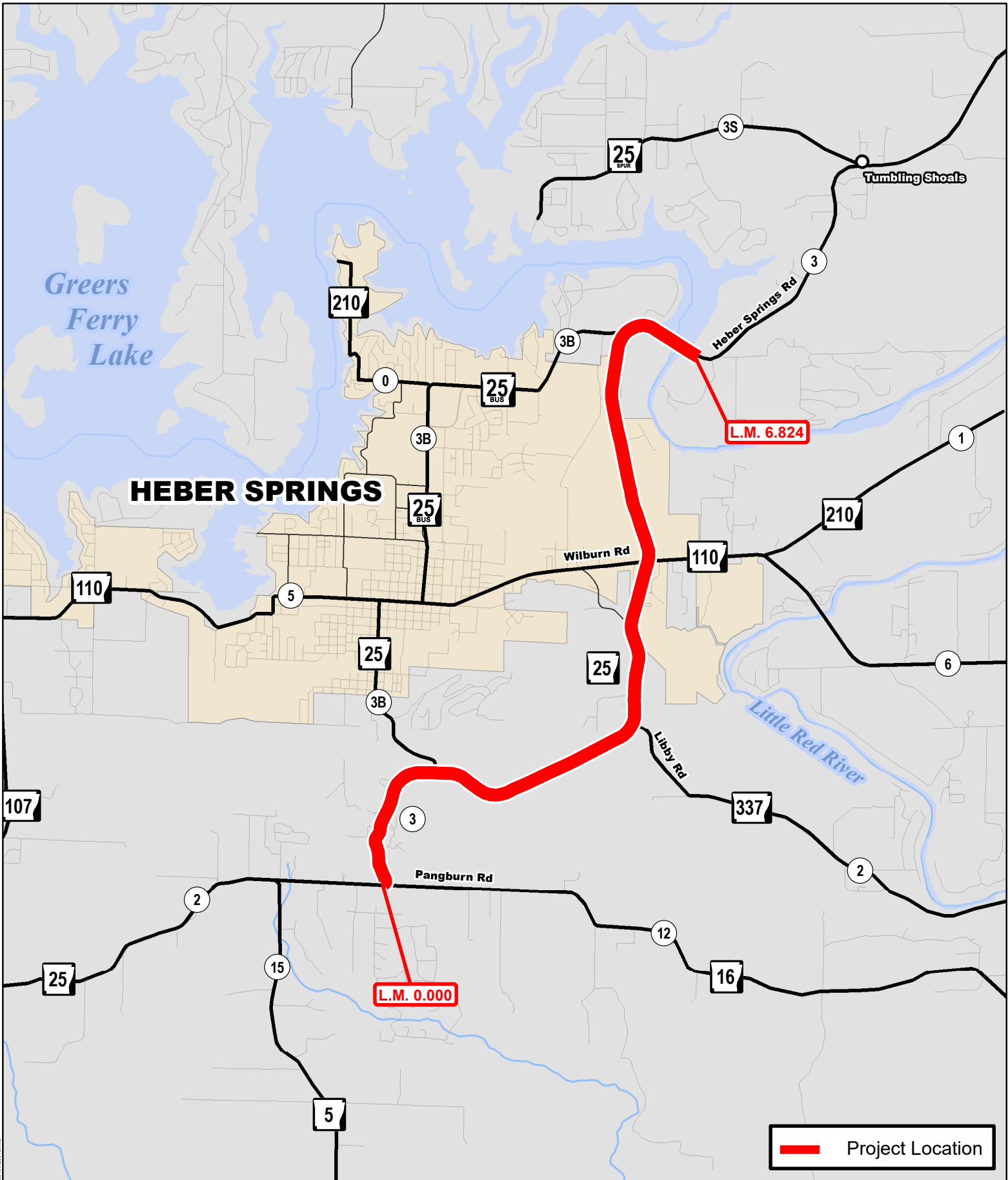

# Job A50010

Hwy. 16 – Greers Ferry Lake (S)

Hwy. 25, Sec. 3

Cleburne County



PM: PS: JL40961: 10/28/2021

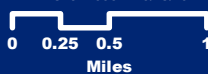









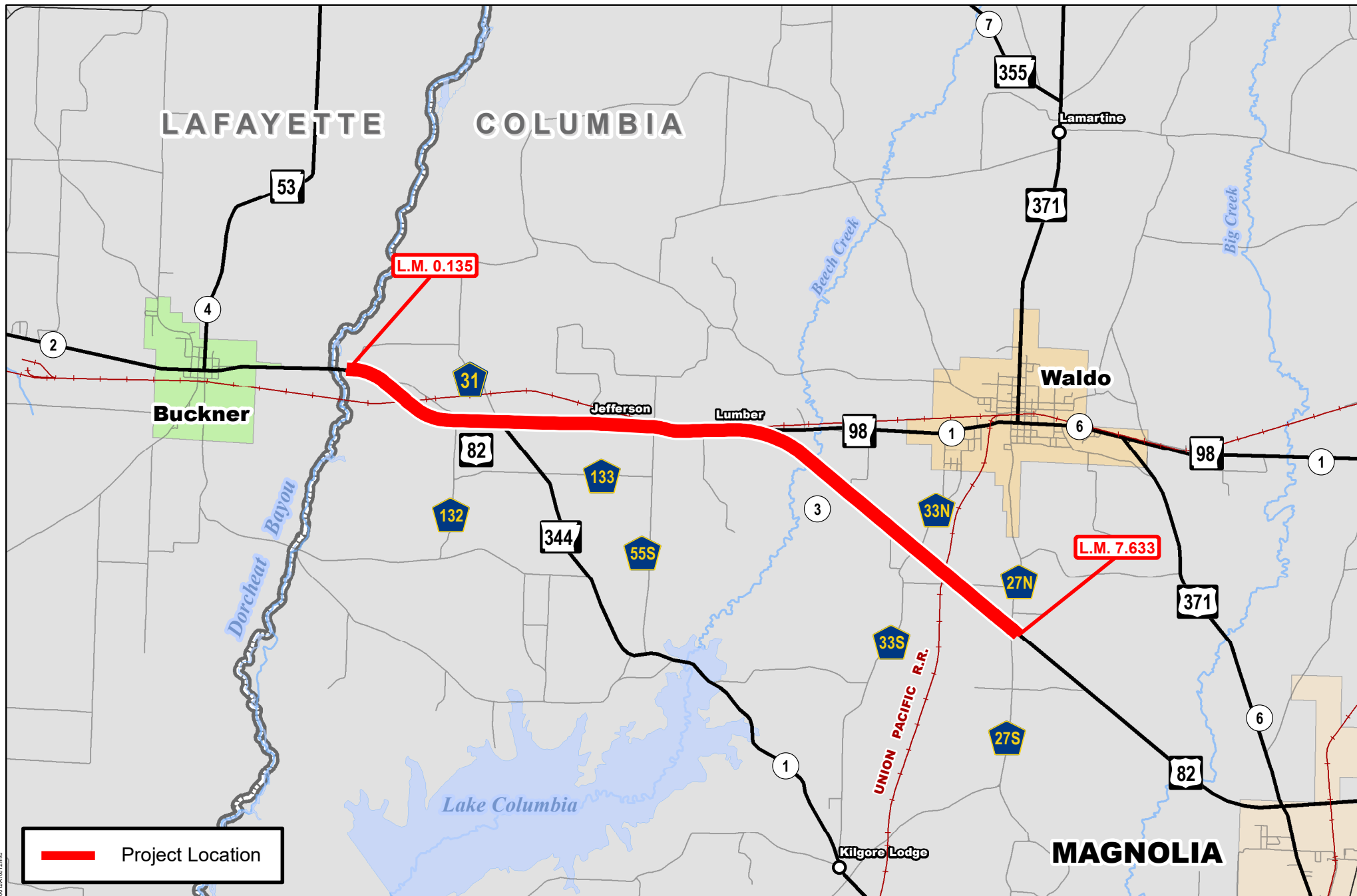

**Job A70012**  
**Lafayette Co. Line – Co. Rd. 27 (S)**  
 Hwy. 82, Sec. 3  
 Columbia County

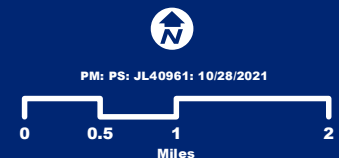

Document Path: \\ar\p01\ps\ps\pm\Contract\SubArea\A70012\A70012.dwg



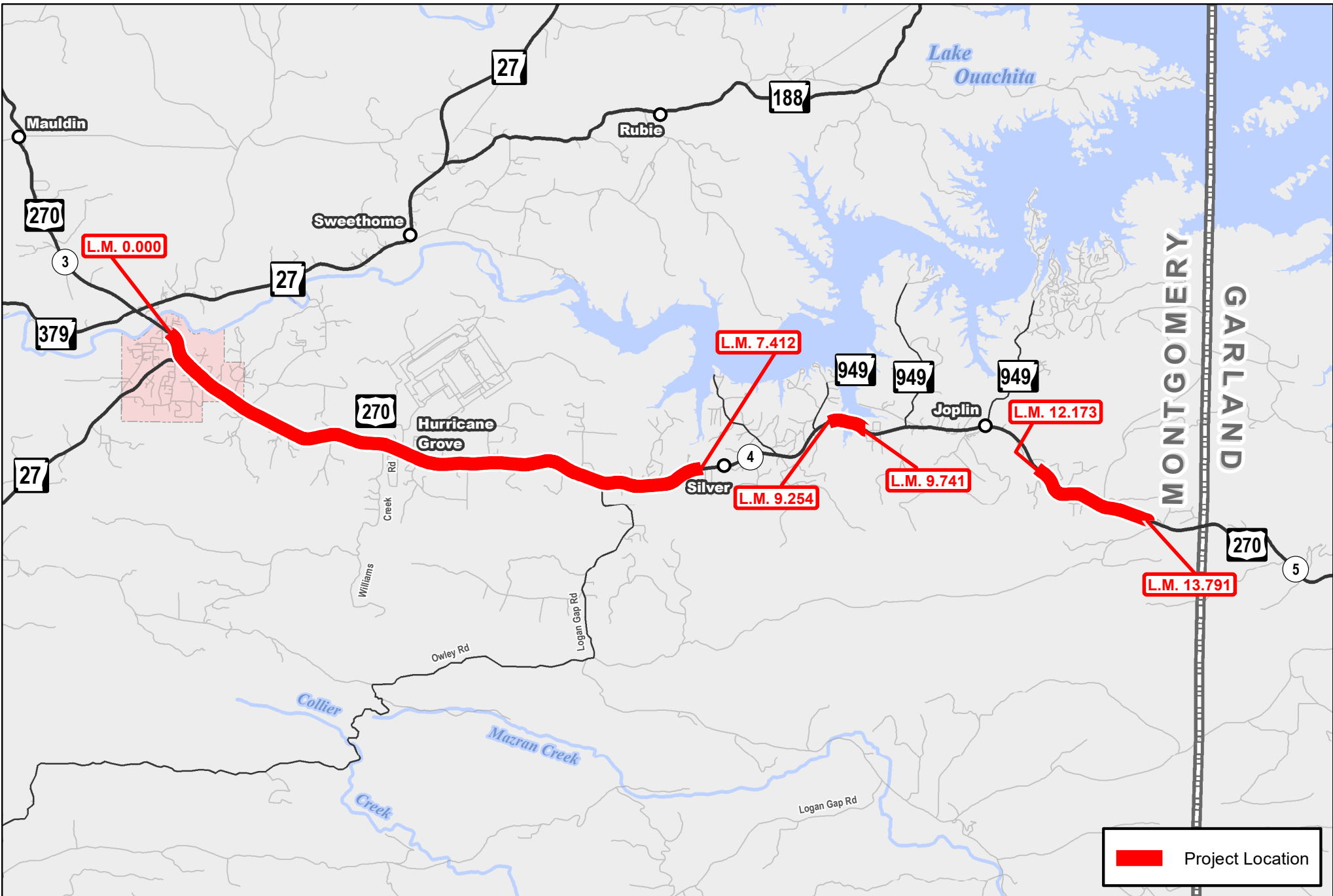

 Project Location

**Job A80012**  
**Mount Ida - Garland Co. Line (Sel. Secs.) (S)**  
 Hwy. 270, Sec. 4  
 Montgomery County



Document Path: I:\as1\p\programs\Contract\AS\checked\A80012\A80012.mxd



**Job 080595**  
**Hwy. 7 - Hwy. 64 (Russellville) (S)**  
**Hwy. 326, Sec. 0**  
**Pope County**

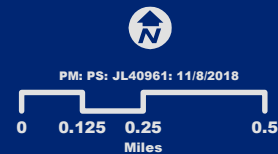

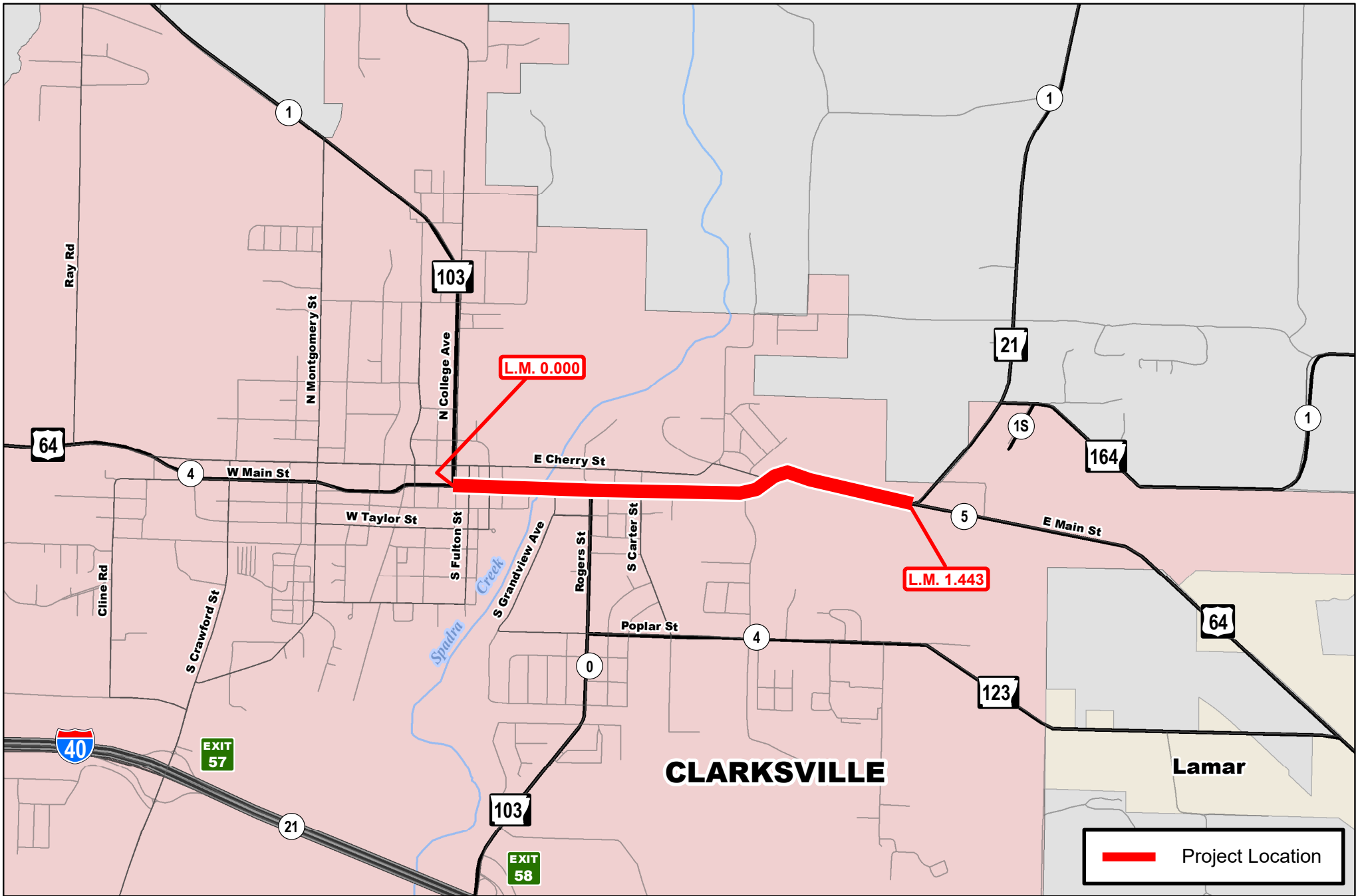

**Job A80014**  
**Hwy. 103 – Hwy. 21 (Clarksville) (S)**  
**Hwy. 64, Sec. 5**  
**Johnson County**

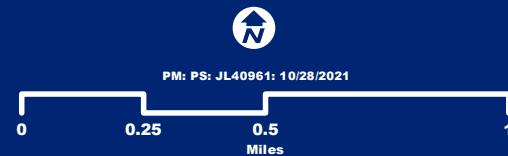

PM: PS: JL40961: 10/28/2021



Document Path: \\nas11p01\p01\proj\Contract\Subarea\A80014\A80014.mxd

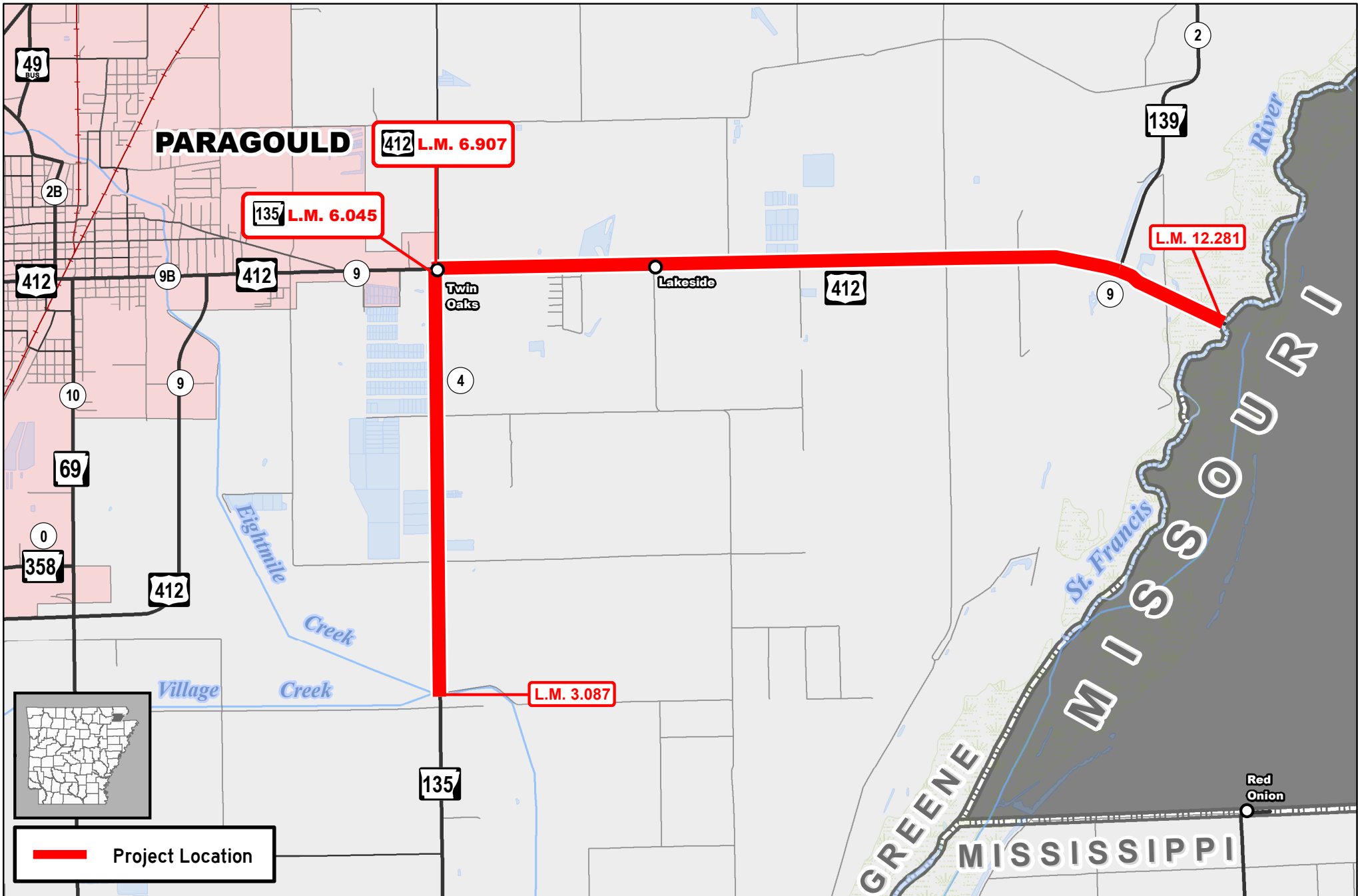

**Job A00011**  
**Eightmile Creek - Missouri State Line (S)**  
 Hwy. 135, Sec. 4  
 Hwy. 412, Sec. 9  
 Greene County



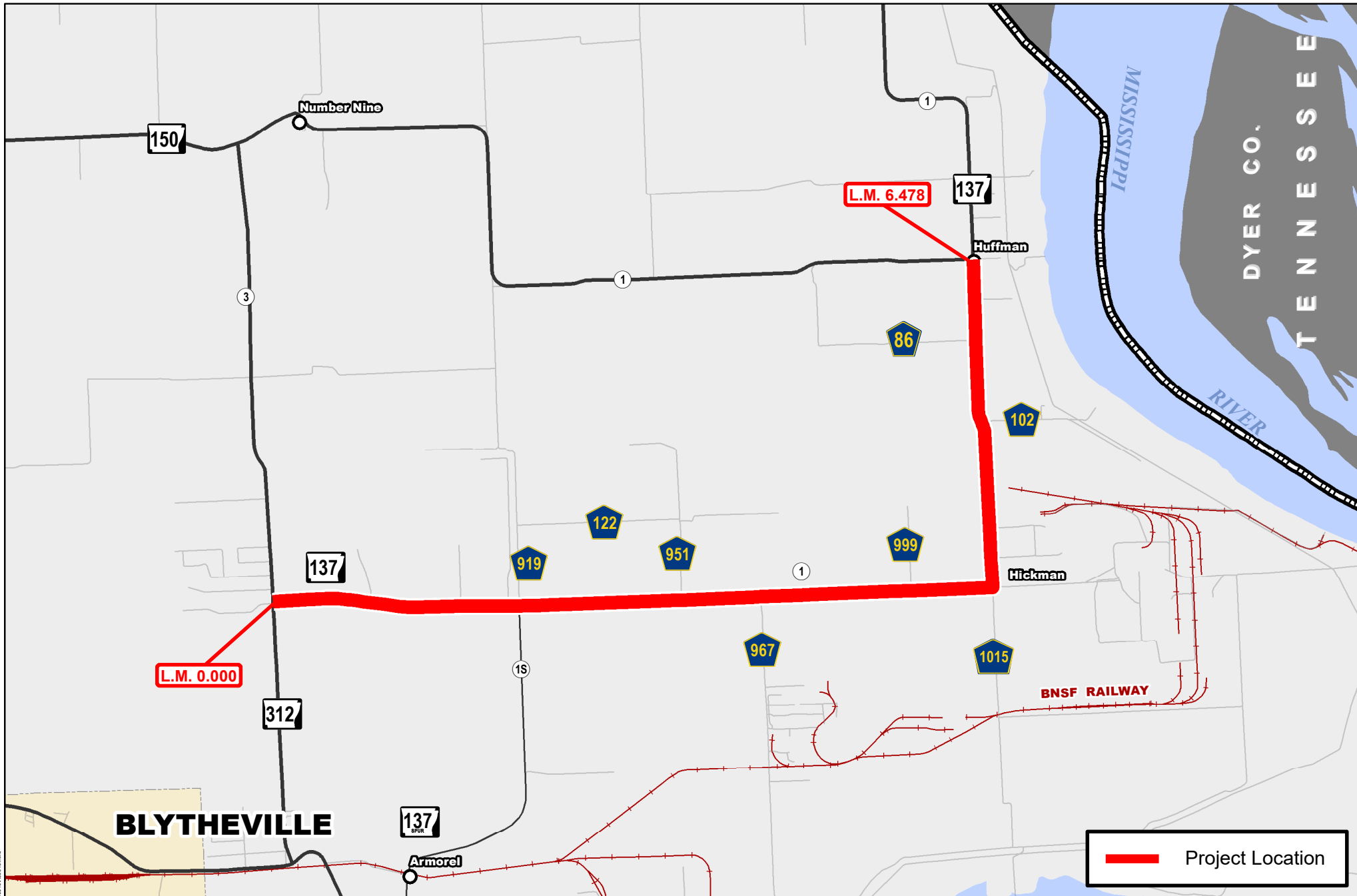

**Job A00016**  
**Hwy. 312 – Hwy. 150 (S)**  
**Hwy. 137, Sec. 1**  
**Mississippi County**

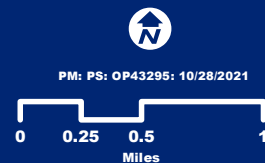

Document Path: U:\as\1\g\Program\Compas\Blythe\A00016\A00016.mxd

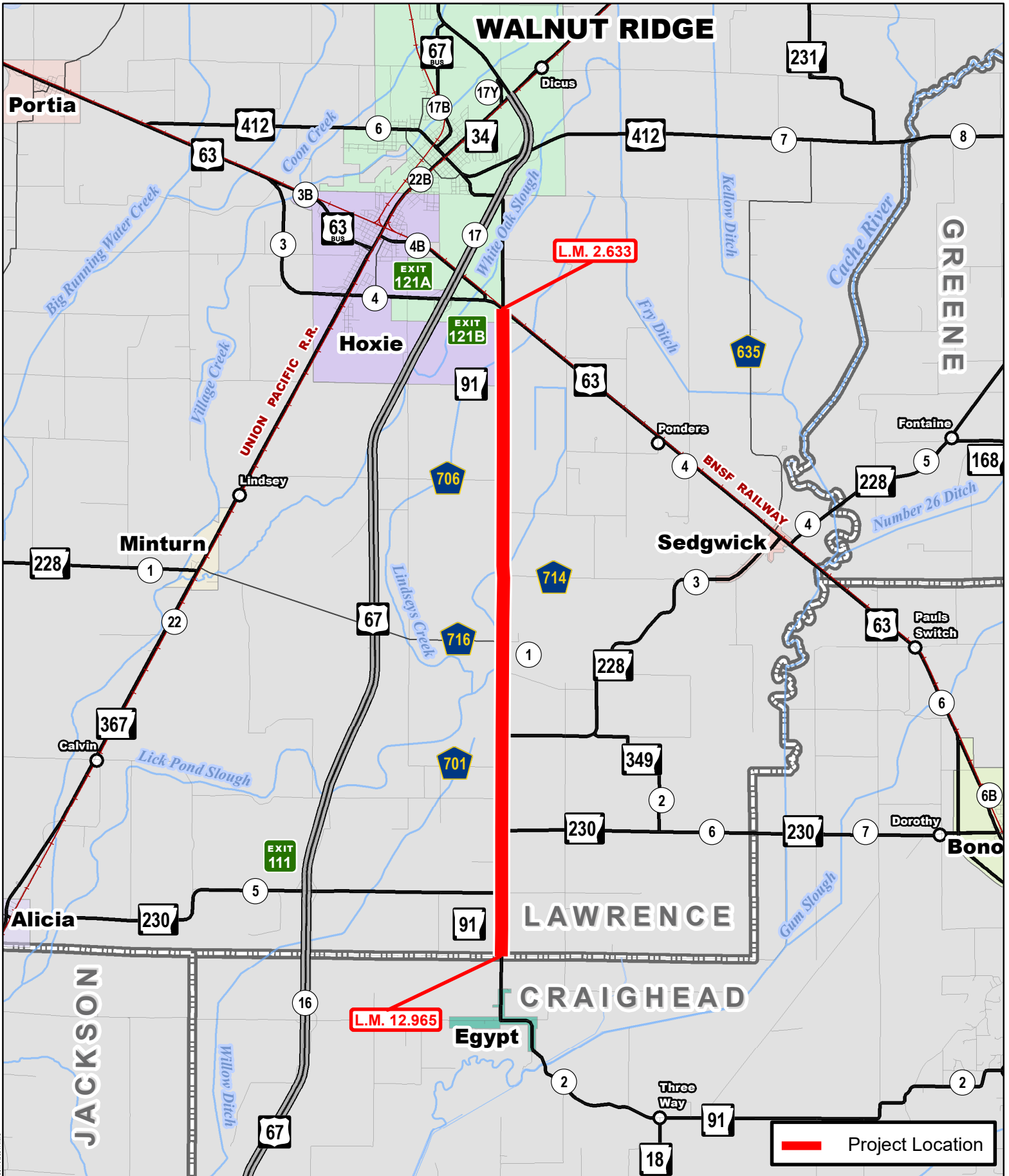

# Job A00017

## Hwy. 63 – Craighead Co. Line (S)

Hwy. 91, Sec. 1  
Lawrence County



PM: PS: OP43295: 10/28/2021



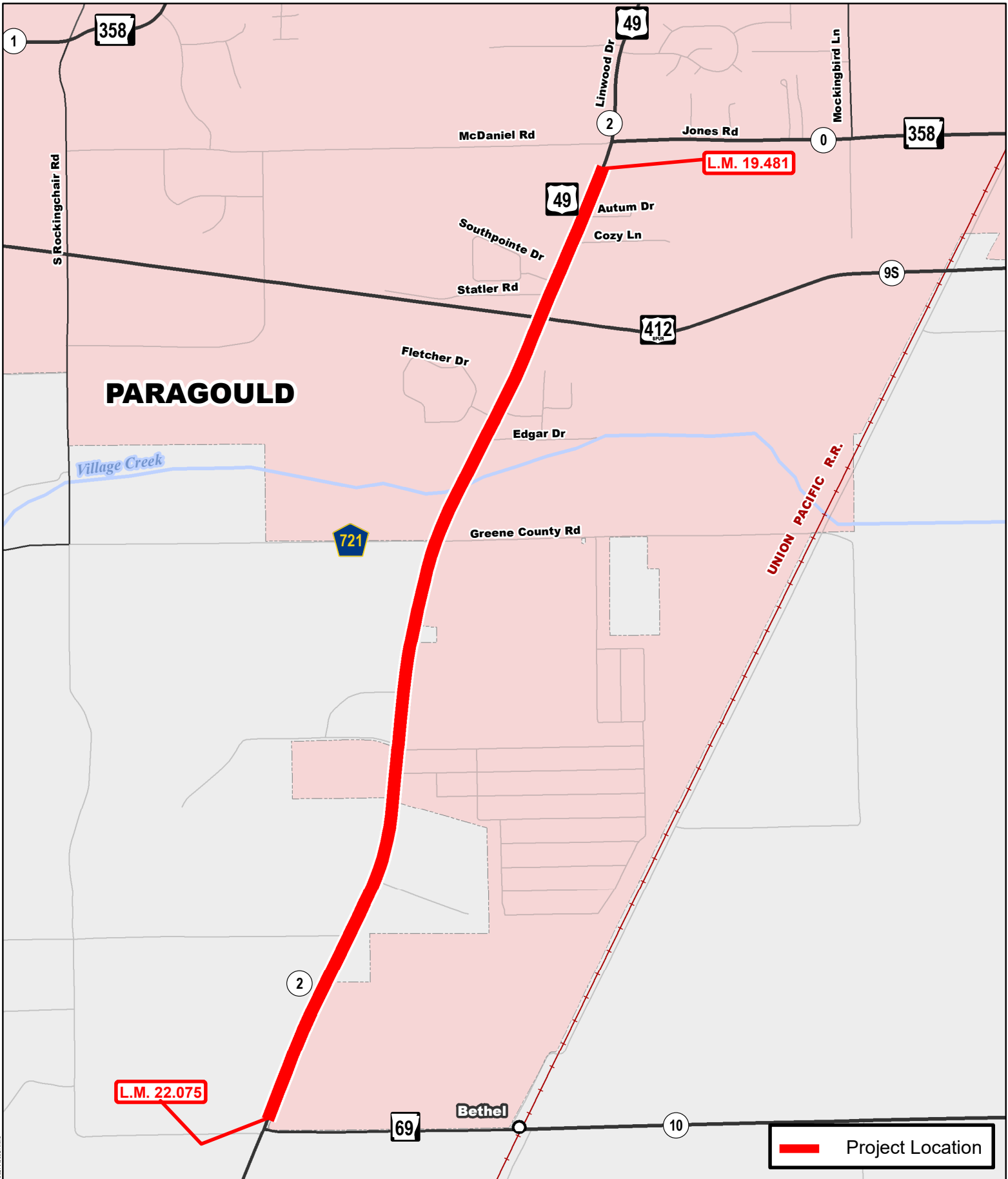

# Job A00021

Hwy. 358 – Hwy. 69 (Paragould) (S)

Hwy. 49, Sec. 2

Greene County



PM: PS; OP43295; 10/28/2021



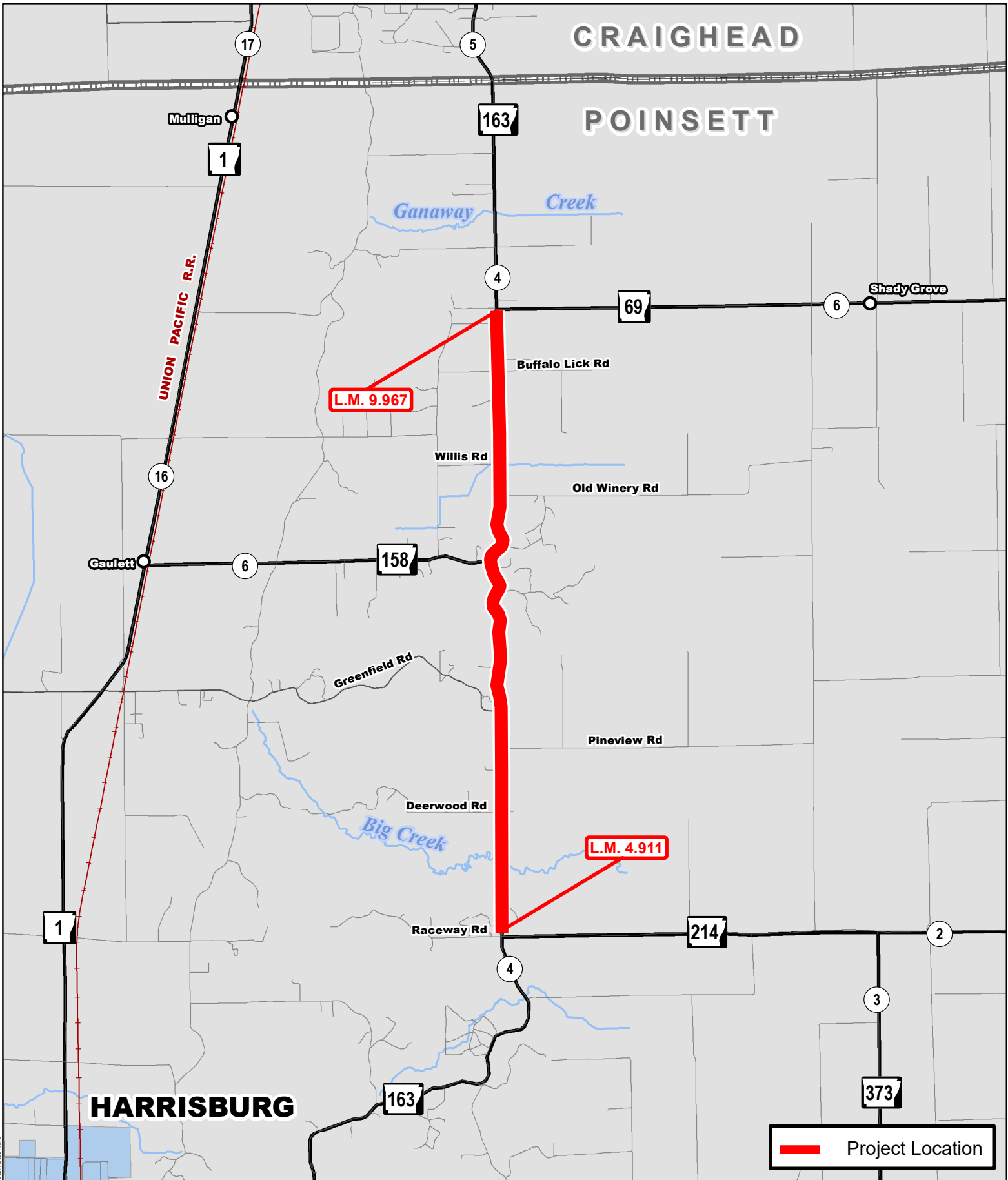

**Job A00024**  
**Hwy. 214 – Hwy. 69 (S)**  
 Hwy. 163, Sec. 4  
 Poinsett County





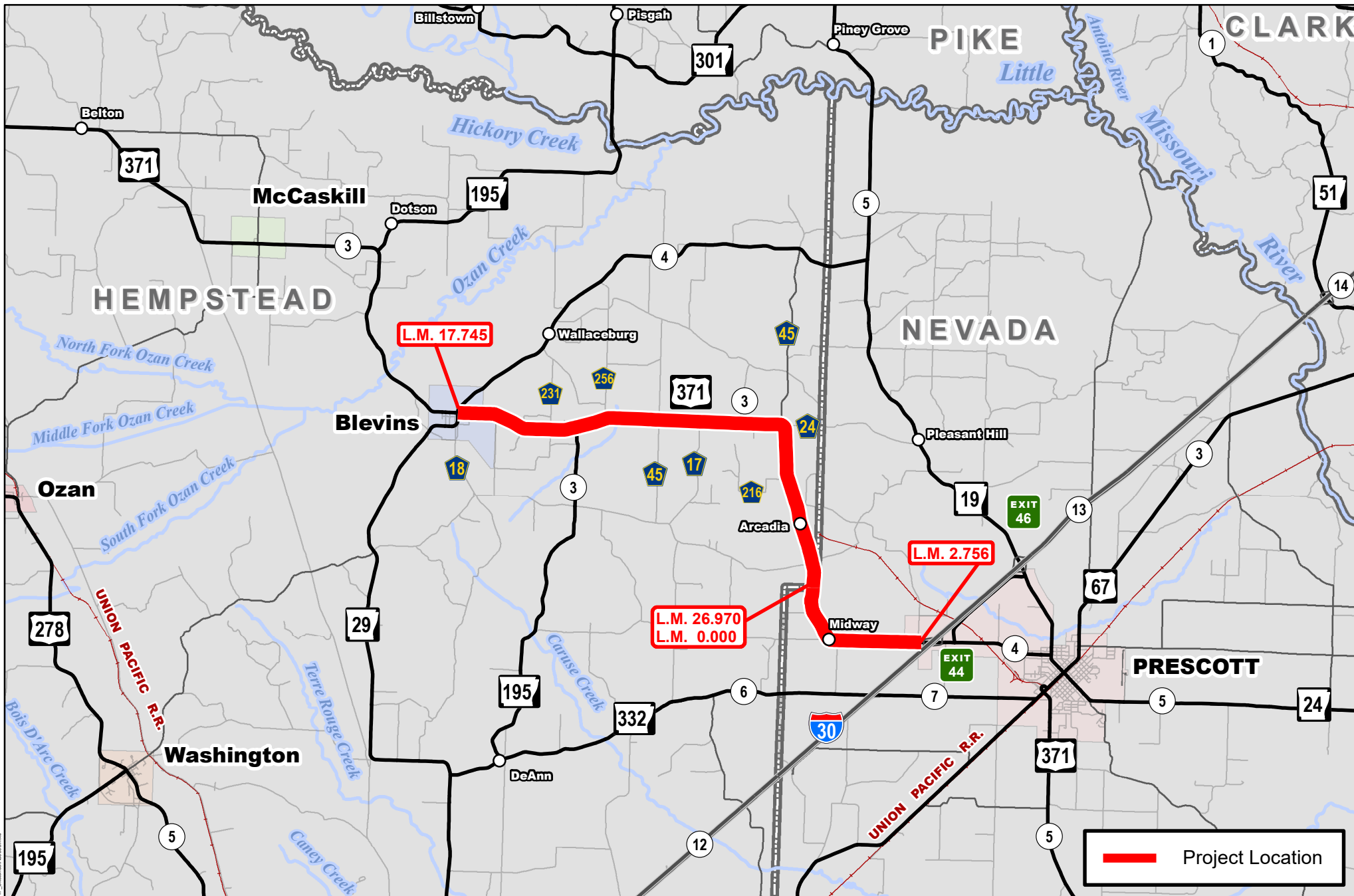

**Job A30005**  
**Blevins – Prescott (S)**  
 Hwy. 371, Secs. 3 & 4  
 Hempstead & Nevada Counties

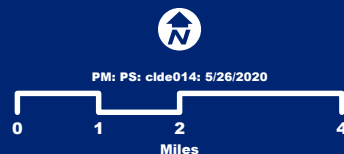

Document Path: C:\work\A30005\A30005.dwg; Project: A30005; Date: 5/26/2020



## INTEROFFICE MEMORANDUM

---

September 30, 2021

**TO:** Job File

**FROM:** Richard Jenkins, Cultural Resources Section 

**SUBJECT:** Cultural Resources Clearance  
Job 020692  
Hwy. 35 - Jefferson Co. Line (S)  
Route 190, Section 4  
Grant County

This job proposes 6.67 miles of level, chip seal, and adding 2-foot shoulders on Highway 190 from Log Mile 0.000 to Log Mile 6.70 in Grant County. No new right-of-way (ROW) will be acquired.

A records review included an examination of site files at the Arkansas Archeological Survey's (ARAS) database for previously recorded archeological sites and the Arkansas Historic Preservation Program's (AHPP) database for structures, properties or features eligible for or listed on the National Register of Historic Places. Map review included the 1846 General Land Office plat of Township 6 South, Range 11 West, and Township 6 South, Range 12 West, the 1936 Grant County highway map, and the 7.5' Grapevine and Pine Bluff NW topographic maps. The review of the ARAS and the AHPP databases identified no previously recorded sites, properties or structures in or near the project limits. None of the other resources reviewed indicated any potential cultural resources in or near the project.

The existing topography, aerial imagery, previous infrastructure and construction practices were examined to assess previous ground disturbance. This type of undertaking has no potential to cause effects to historic properties. All work will take place within heavily disturbed existing ROW or paved surfaces. The scope of the project occurs within previously disturbed areas. Therefore, this project is exempt from additional Section 106 review under Appendix C, Activity 2, of the 2021 Programmatic Agreement.



ARKANSAS DEPARTMENT OF TRANSPORTATION

ARDOT.gov | IDriveArkansas.com | Lorie H. Tudor, P.E., Director

10324 Interstate 30 | P.O. Box 2261 | Little Rock, AR 72203-2261 | Phone: 501.569.2000

## INTEROFFICE MEMORANDUM

---

September 30, 2021

**TO:** Job File

**FROM:** Richard Jenkins, Cultural Resources Section 

**SUBJECT:** Cultural Resources Clearance  
Job 020696  
Harding Ave. – I-530 (Pine Bluff) (S)  
Route 63, Section 13B  
Jefferson County

This job proposes 2.87 miles of mill and overlay on Highway 191 from Log Mile 1.40 to Log Mile 4.49 in Jefferson County.

This project is subject to the 2021 Programmatic Agreement and falls under Activity C in Appendix B. The project is exempted from further work or Section 106 review.



# INTEROFFICE MEMORANDUM

---

September 14, 2021

**TO:** Environmental Job File

**FROM:** Daniel Hildebran, Cultural Resources  
*Daniel Hildebran*

**SUBJECT:** Cultural Resources Clearance  
Job 030516  
Delight – Clark Co. Line (S)  
Route 26, Section 3  
Pike County

This project proposes to overlay and apply centerline rumble strips to 5.77 miles on Highway 26 in Pike County.

This project is subject to the 2021 Programmatic Agreement and falls under Activity C and Activity F in Appendix B. The project is exempted from further work of Section 106 review.



# INTEROFFICE MEMORANDUM

---

September 16, 2021

**TO:** Job File

**FROM:** Jason Kennedy, Cultural Resources Section

**SUBJECT:** Cultural Resources Clearance  
Job 030534  
Hwy. 71 – Hwy. 278 (S)  
Route 70, Sections 2 & 3  
Sevier & Howard Counties

This job proposes to mill and overlay 15.02 miles on Highway 70 from the intersection with Highway 71 in Sevier County to Highway 278 in Howard County.

This project is subject to the 2021 Programmatic Agreement and falls under Activity C in Appendix B. The project is exempted from further work or Section 106 review.



ARKANSAS DEPARTMENT OF TRANSPORTATION

ARDOT.gov | IDriveArkansas.com | Lorie H. Tudor, P.E., Director

10324 Interstate 30 | P.O. Box 2261 | Little Rock, AR 72203-2261 | Phone: 501.569.2000

## INTEROFFICE MEMORANDUM

---

September 16, 2021

**TO:** Job File

**FROM:** Jason Kennedy, Cultural Resources Section

**SUBJECT:** Cultural Resources Clearance  
Job 030539  
Co. Rd. 245 – Hwy. 67 (Texarkana) (Sel. Secs.) (S)  
Route 71, Section 2  
Miller County

This job proposes to mill and overlay and add rumble strips to 11.31 miles on Highway 71 in Miller County.

This project is subject to the 2021 Programmatic Agreement and falls under Activity C and Activity F in Appendix B. The project is exempted from further work or Section 106 review.



# INTEROFFICE MEMORANDUM

---

September 23, 2021

**TO:** Job File

**FROM:** Jason Kennedy, Cultural Resources Section

**SUBJECT:** Cultural Resources Clearance  
Job 040773  
I-49 – Benton Co. Line (Sel. Secs.) (S)  
Route 71, Section 17B  
Washington County

This job proposes to mill and overlay 8.06 miles along Highway 71 Business at the Benton County Line in Washington County.

This project is subject to the 2021 Programmatic Agreement and falls under Activity C in Appendix B. The project is exempted from further work or Section 106 review.



# INTEROFFICE MEMORANDUM

---

September 23, 2021

**TO:** Job File

**FROM:** Jason Kennedy, Cultural Resources Section

**SUBJECT:** Cultural Resources Clearance  
Job 050399  
Hwy. 16 – Greers Ferry Lake (S)  
Route 25, Section 3  
Cleburne County

This job proposes mill and overlay and add rumble strips to 6.82 miles of Highway 25 in Cleburne County.

This project is subject to the 2021 Programmatic Agreement and falls under Activities C and F in Appendix B. The project is exempted from further work or Section 106 review.





# INTEROFFICE MEMORANDUM

---

September 23, 2021

**TO:** Job File

**FROM:** Jason Kennedy, Cultural Resources Section

**SUBJECT:** Cultural Resources Clearance  
Job 061592  
Hwy. 107– Hwy. 67 (Sherwood) (S)  
Route 176, Section 2  
Pulaski County

This job proposes to apply UTBWC on 3.00 miles of Highway 176 in Pulaski County.

This project is subject to the 2021 Programmatic Agreement and falls under Activity D in Appendix B. The project is exempted from further work or Section 106 review.



# INTEROFFICE MEMORANDUM

---

September 30, 2021

**TO:** Job File

**FROM:** Jason Kennedy, Cultural Resources Section

**SUBJECT:** Cultural Resources Clearance  
Job 061599  
I-30 – Hwy. 367 (Little Rock) (S)  
Route 338, Section 1  
Pulaski County

This job proposes 4.14 miles of mill and inlay along Highway 338 from Log Mile 2.256 to Log Mile 6.393 in Pulaski County.

This project is subject to the 2021 Programmatic Agreement and falls under Activity C in Appendix B. The project is exempted from further work or Section 106 review.



# INTEROFFICE MEMORANDUM

---

August 23, 2021

**TO:** Job File

**FROM:** Jason Kennedy, Cultural Resources Section

**SUBJECT:** Cultural Resources Clearance  
Job 061651  
Hwy. 70 – Hwy. 5 (S)  
Route 128, Section 11  
Garland and Saline Counties

This job proposes to overlay 8.48 miles on Highway 128 in Garland and Saline Counties. The project extends from Log Mile 0.133, north of the Highway 128 intersection with Highway 70 above Lonsdale to Log Mile 8.611 on the east side of Fountain Lake.

This project is subject to the 2021 Programmatic Agreement and falls under Activity C in Appendix B. The project is exempted from further work or Section 106 review.



ARKANSAS DEPARTMENT OF TRANSPORTATION

ArDOT.gov | IDriveArkansas.com | Lorie H. Tudor, P.E., Director

10324 Interstate 30 | P.O. Box 2261 | Little Rock, AR 72203-2261 | Phone: 501.569.2000

## INTEROFFICE MEMORANDUM

---

October 14, 2021

**TO:** Assessments

**FROM:** Wm. Lane Shields, Cultural Resources Section

**SUBJECT:** Cultural Resources Clearance  
Job 070500  
Hwy. 278B – Drew Co. Line (S)  
Route 278, Section 13  
Bradley County

This project proposes to level, apply UTBWC, fog seal shoulders, and mill and overlay ca. 4.16 miles from the east side of Warren to the county line in Bradley County.

This project is subject to the 2021 Programmatic Agreement with the proposed actions falling under Activities C and D in Appendix B. The project is exempted from further work or Section 106 review.



# INTEROFFICE MEMORANDUM

---

October 13, 2021

**TO:** Job File

M H

**FROM:** M. Hughes, Cultural Resources

**SUBJECT:** Cultural Resources Clearance  
Job 070503  
Lafayette Co. Line – Co. Rd. 27 (S)  
Route 82, Section 3  
Columbia County

This job proposes to conduct the following improvements to 7.49 miles on Highway 82 in Columbia County: UTBWC, 2" Overlay, Joint Tape, Chip Seal existing shoulders, and rumble strips.

This project is subject to the 2021 Programmatic Agreement and falls under Activities B, C, D, and F Appendix B. The project is exempted from further work or Section 106 review.



# INTEROFFICE MEMORANDUM

---

October 20, 2021

**TO:** Job File

**FROM:** Jason Kennedy, Cultural Resources Section

**SUBJECT:** Cultural Resources Clearance  
Job 080584  
Mount Ida – Garland Co. Line (Sel. Secs.) (S)  
Route 270, Section 4  
Montgomery County

This job proposes 9.52 miles of 2" Overlay and Thin Overlay and add rumble strips on select sections of Highway 270 in Montgomery County.

This project is subject to the 2021 Programmatic Agreement and falls under Activities C and F in Appendix B. The project is exempted from further work or Section 106 review.



## INTEROFFICE MEMORANDUM

---

June 8, 2021

**TO:** Job File

**FROM:** Shelby Linck, Cultural Resources *SL*

**SUBJECT:** Cultural Resources Clearance  
Job Number 080595  
Hwy. 7 – Hwy. 64 (Russellville) (S)  
Route 326, Section 0  
Pope County

The Arkansas Department of Transportation (ArDOT) proposes to resurface a portion of Highway 326 stretching from Log Mile (L.M.) 1.90 to L.M. 0.000. Guardrail removal and replacement will also be performed. No new right-of-way (ROW) will be acquired. All work will occur within the existing roadway.

An examination of the Arkansas Archeological Survey's (ARAS) records was conducted for previously recorded archeological sites located on or adjacent to the proposed project area. According to ARAS records, two archeological sites 3PP0006 and 3PP0007 were identified on and immediately adjacent to the proposed project area; no determination of eligibility for inclusion in the National Register of Historic Places (NRHP) was found. These sites are already disturbed due to the inundation of Lake Dardanelle and the construction of Highway 326 and were performed as part of an archeological salvage project before the reservoir was constructed. Based on records check at the Arkansas Historic Preservation Program (AHPP) for NRHP properties, no previously recorded historic structures are located within or near the proposed project area.

In addition to checking ARAS and AHPP records, nineteenth through twentieth century maps were examined. The 1840 General Land Office plat maps of Townships 8 North, Range 20 West show no cultural improvements nearby the project. The 1936 Pope County map shows scatterings of small communities

mapped nearby the corridor, as it had not yet been constructed. None of these structures, if still extant, will be affected by pavement preservation along the course of Highway 326.

The proposed project will occur in already disturbed areas inside the current ROW as assessed by design plans, known construction practices, and existing infrastructure. This project, as designed, does not have the potential to affect any undisturbed land surfaces or potential cultural resources as it is confined to existing ROW. Therefore, this project falls under Appendix C, Activity 2 of the 2021 Programmatic Agreement.





ARKANSAS DEPARTMENT OF TRANSPORTATION

ARDOT.gov | IDriveArkansas.com | Lorie H. Tudor, P.E., Director

10324 Interstate 30 | P.O. Box 2261 | Little Rock, AR 72203-2261 | Phone: 501.569.2000

## INTEROFFICE MEMORANDUM

---

June 7, 2021

**TO:** Job File

**FROM:** Shelby Linck, Cultural Resources *SL*

**SUBJECT:** Cultural Resources Clearance  
Job Number 080602  
Hwy. 103 – Hwy. 21 (Clarksville) (S)  
Route 64, Section 5  
Johnson County

The Arkansas Department of Transportation (ARDOT) proposes to mill & overlay/inlay and 2" overlay on Section 5 of Highway 64 in Johnson County.

This project is subject to the 2021 Programmatic Agreement and falls under Activity C in Appendix B. The project is exempted from further work or Section 106 review.



# INTEROFFICE MEMORANDUM

---

March 29, 2021

**TO:** Job File

*mh*

**FROM:** M. Hughes, Cultural Resources

**SUBJECT:** Cultural Resources Clearance  
Job Number 100988  
Eightmile Creek – Missouri State Line (S)  
Route 135, Section 4  
Route 412, Section 9  
Greene County

This job proposes to add 2.98 miles of 2" overlay on Highway 135 and 5.374 miles of UTBWC on Highway 412 in Greene County.

This project is subject to the 2021 Programmatic Agreement and falls under Activity C and Activity D in Appendix B. The project is exempted from further work or Section 106 review.



# INTEROFFICE MEMORANDUM

---

October 18, 2021

**TO:** Job File

M H

**FROM:** M. Hughes, Cultural Resources

**SUBJECT:** Cultural Resources Clearance  
Job 101024  
Hwy. 312 – Hwy. 150 (S)  
Route 137, Section 1  
Mississippi County

This job proposes to overlay and add rumble strips to 6.48 miles of Highway 137 in Mississippi County.

This project is subject to the 2021 Programmatic Agreement and falls under Activities C and F in Appendix B. The project is exempted from further work or Section 106 review.



# INTEROFFICE MEMORANDUM

---

October 18, 2021

**TO:** Job File

M H

**FROM:** M. Hughes, Cultural Resources

**SUBJECT:** Cultural Resources Clearance  
Job 101025  
Hwy. 63 – Craighead Co. Line (S)  
Route 91, Section 1  
Lawrence County

This job proposes to level and chip seal 10.33 miles of Highway 91 in Lawrence County.

This project is subject to the 2021 Programmatic Agreement and falls under Activity C in Appendix B. The project is exempted from further work or Section 106 review.



ARKANSAS DEPARTMENT OF TRANSPORTATION

ArDOT.gov | IDriveArkansas.com | Lorie H. Tudor, P.E., Director

10324 Interstate 30 | P.O. Box 2261 | Little Rock, AR 72203-2261 | Phone: 501.569.2000

## INTEROFFICE MEMORANDUM

---

October 20, 2021

**TO:** Assessments

**FROM:** Wm. Lane Shields, Cultural Resources Section

**SUBJECT:** Cultural Resources Clearance  
Job 101041  
Hwy. 358 – Hwy. 69 (Paragould) (S)  
Route 49, Section 2  
Greene County

This project proposes to mill and overlay for ca. 2.6 miles along Highway 49 from its intersection with Highway 69 west of Bethel to just south of Jones Road in Greene County.

This project is subject to the 2021 Programmatic Agreement with the proposed actions falling under Appendix B, Activity C. The project is exempted from further work or Section 106 review.



## INTEROFFICE MEMORANDUM

---

October 21, 2021

**TO:** Environmental Job File

**FROM:** Wm. Lane Shields, Cultural Resources Section  

**SUBJECT:** Cultural Resources Clearance  
Job 101050  
Hwy. 214 – Hwy. 69 (S)  
Route 163, Section 4  
Poinsett County

This project proposes to 2" overlay and add 2' shoulders and rumble stripes. The project will cross two bridges (03008 and 03009), both of which are excluded from this project.

An archeological and historic records review was conducted for this project which includes the Arkansas Archeological Survey (ARAS) site files, the Arkansas Historic Preservation Program (AHPP) recorded structures, and the ARDOT bridges database. Other background research includes General Land Office (GLO) plats, south to north, for Townships 11 and 12 North, Range 4 East (both 1849), the 1936 Poinsett County General Highway and Transportation Map and all 20 versions of USGS topographic quadrangles for the area. All sources were reviewed for cemeteries, potentially historic structures and landforms conducive to hold archeological sites in or near the project.

The ARAS documents one site, which the corridor splits, but this is a field shown on the GLO plat and not confirmed. One project is documented (AMASDA tracking 689), which overlaps the corridor in four locations for a total distance of 6,165 ft., 1,880 m. There are no recorded structures in the AHPP database. There are no cemeteries nearby.

Both GLO plats show cultural and natural features, although these are quite sparse to the south. The plats show roads that are generally west of Crowley's Ridge and swamps to the east, where the Sunken Lands are located.

The USGS quadrangles date from 1940–2020. The early quadrangles and the 1936 County Highway and Transportation Map show a relatively dense and evenly dispersed rural population along roads. Uniform spacing indicates sharecropper housing in areas. More populations are in the lower elevations as opposed to Crowley's Ridge but no settlement is in the Sunken Lands. There are quite a few small communities that no longer exist. As time progresses, the rural population moves to the main roads and larger communities. For the most part, by the 1980s the population was no longer along the highway but concentrated in communities and on the west side of Crowley's Ridge. The highway alignment has changed only slightly from the earliest maps in 1936 and 1940. Gravel mining is shown on all maps from the 1930s to the present, although there was a large increase in number after the 1950s.

The road infrastructure, known construction practices, existing utilities and available plans were examined to assess previous ground disturbances. This type of undertaking has no potential to cause effects to historic properties. All work will be within the existing right-of-way and within previously disturbed areas. This job is subject to the 2021 Programmatic Agreement and falls under Screened Projects, Appendix C, Activity 2. The project is exempt from further cultural resources work and Section 106 review.



ARKANSAS DEPARTMENT OF TRANSPORTATION

ArDOT.gov | IDriveArkansas.com | Lorie H. Tudor, P.E., Director

ENVIRONMENTAL DIVISION

10324 Interstate 30 | P.O. Box 2261 | Little Rock, AR 72203-2261 | Phone: 501.569.2281 | Fax: 501.569.2009

170713  
FHWA

September 23, 2020

Secretary Stacy Hurst  
Arkansas Historic Preservation Program  
1100 North Street  
Little Rock, Arkansas 72201

AHPP  
SEP 23 2020

RE: Pavement Preservation Jobs  
Various Routes & Sections  
Various Counties

Dear Secretary Hurst:

The Arkansas Department of Transportation (ARDOT) proposes to mill and inlay on the existing paved surface for different highways across the state. All work will occur inside the existing ARDOT right-of-way. Jobs with these types of activities are referred to as pavement preservation.

These activities are not covered by the existing 1999 Memorandum of Agreement when historic properties are on or adjacent to the project. As agreed upon during phone correspondence with Eric Mills on January 15, 2020, the table on the following page is presented to address the pavement preservation jobs with recorded historic properties and National Register of Historic Places unevaluated archeological sites, cemeteries, and bridges. It is ARDOT's opinion that these jobs have no potential to cause effect to historic properties pursuant to 36 CFR 800.3(1).

If you have any questions or need additional information, contact Daniel Hildebran of my staff at (704) 640-6192.

Date 9.25.20  
No known historic properties will be affected by this undertaking. This effect determination could change should new information come to light.  
*[Signature]*  
Arkansas State Historic Preservation Officer

Sincerely,

*[Signature: John Fleming]*

John Fleming  
Division Head  
Environmental Division

JF:KB:DH:cb



Pavement Preservation Jobs  
Page 2 of 2

Job Number	Job Name	County	Route	Section	Log Miles	Activity Type	Historic Properties, Sites, & Bridges (Nad 83 UTM's)
A30005	Blevins - Prescott (S)	Hempstead & Nevada	371	3, 4	17.745 – 26.970; 0.000 – 2.756	3/4" Rut Mill & 2" Overlay	3HE0369, 3HE0365, 3HE0377, 3NE0180  <u>Bridges</u> M0572 (448450.15, 3747700.49) M0573 (457238.84, 3742187.29)
A50005	Cave City – North (S)	Sharp	167	19	2.005-14.758	2" Overlay	3SH0243, 3SH0291, 3SH0236  <u>Bridges</u> 00799 (625191.91, 3995789.34) A0916 (625072.90, 3993865.11) A0798 (625084.80, 3993775.73) M2196 (624725.72, 3992691.35) 02692 (625551.93, 3990373.61) M2195 (627511.88, 3985271.56) M2194 (627976.68, 3984291.74) 02691 (630325.21, 3982607.46)

**ARDOT ENVIRONMENTAL VERIFICATION CHECKLIST  
FOR CONSIDERATION OF POTENTIAL IMPACTS**

ARDOT Job See Table FAP See Table

Job Title See Table

Environmental Resource	None	Minimal	Major	Comments
Air Quality	X			No air quality /MSAT impacts
Cultural Resources	X			CR clearances attached
Economic	X			No adverse impacts
Endangered Species	X			No Effect determination
Environmental Justice/Title VI	X			EJ populations not impacted
Fish and Wildlife	X			No impacts due to scope of the project
Floodplains	X			No impacts anticipated
Forest Service Property	X			None in project area
Hazardous Materials/Landfills	X			No sites in project area
Land Use	X			Will not be impacted by project
Migratory Birds	X			No impacts anticipated
Navigation/Coast Guard	X			None in project area
Noise Levels	X			No increases due to project
Prime Farmland	X			None in project area
Protected Waters	X			None in project area
Public Recreation Lands	X			None in project area
Public Water Supply/WHPA	X			SPs as indicated in remarks
Relocates	X			No relocations
Section 4(f)/6(f)	X			4f/6f resources not impacted
Social	X			No impacts to social environment
Underground Storage Tanks	X			No USTs in project area
Visual	X			No changes to visual environment
Streams	X			No impacts anticipated
Water Quality	X			No impacts anticipated
Wetlands	X			None in project area
Wildlife Refuges	X			None in project area

Section 401 Water Quality Certification Required? No  
 Short-term Activity Authorization Required? No  
 Section 404 Permit Required? No Type N/A

Remarks: Water Pollution Control SP on A40012, A50010, A60013, A70011, A80012, & 080595

Signature of Evaluator Kathryn Rose Date 11/17/2021