Charley Upchurch

North Carolina
Marriages, 1759-
1979

birth: 1872

marriage: 30 Apr Wadesboro Tp., Anson, spouse: Alick Gedd
1893 North Carolina

CHARLEY

U

○ TX BIRTHS 1903-1997 LTR 18 JUL 2005 CHARLES PETERSON TO RPU
 ENTRIES FOR WHICH CHILD IS NOT NAMED

<u>CHILD BORN</u>	<u>BIRTH COUNTY</u>	<u>PARENT</u>	<u>PARENT</u>
20 Feb 1911	Lamb		Emby Upchurch
11 Jun 1911	Lamb		J T Upchurch
5 Sep 1915	Lamb		<u>Charley Upchurch</u> †
18 Mar 1923	Lamb		John Upchurch

NOTE: I have not found any UPCHURCH entries for
 UPCHURCH families in LAMB CO, TX for the
 years 1910, 1920, 1930

CHARLEY

U

XID-38529

Johnson Co, TX Marriage Records 22 MAY 1939
Ima Jean Fisher and Charley U [same as
Charles Turner U, whom see.]

CHARLEY

CHARLEY

4

○ IL M ~~SS~~ 1763 - 1900

1 SMART, WILEY L

UPCHURCH, ARMINTA

WILLIAMSON 01/08/1874

2 CRAIN, E M

UPCHURCH, IDA M

WILLIAMSON 05/26/1889

3 UPCHURCH, IRA

ARMS, NICY

WILLIAMSON 12/12/1865

4 UPCHURCH, DAVID C

PITMAN, PERNICIA F

WILLIAMSON 09/19/1857

5 CLENDENIN, CHARLEY

UPCHURCH, SARAH

WILLIAMSON 09/02/1900

6 UPCHURCH, CHARLEY ↑

NICHOLSON, TENNESSEE

WILLIAMSON 12/22/1887

7 CLENDENEN, JOHN

UPCHURCH, MARY

WILLIAMSON 11/20/1890

8 UPCHURCH, JOHN S

TRAVELSTEAD, ZURA B

WILLIAMSON 12/22/1883

9 UPCHURCH, HARRISON

CHILTY, DORCHAS

WILLIAMSON 08/14/1842

○ 1920 CENSUS - BUTLER CO, MO - ASH HILL TSP
 (Butler Co is in SEMO - The Bootheel)

CHARLEY U 26 b IL (About 1894)

JULIA U 31 b KY (About 1889) (Wife)

DOROTHY KILES 11 b MO (About 1909)

[Apparently Julia was md to a M - - Kiles
 before she md Charley U - RPU]

Γ RPU Download of chane from Ancestry.com

1920 CENSUS - ASH HILL TWP, BUTLER CO, MO

Name	OWNS HOME	Age
Charley Upchurch	HEAD b IL; FAT b TN; MDT b IL CARPENTER	26
Lulia Upchurch [JULIA] WIF	KY, KY, KY	31
Dorothy Kiles	STEP DAY MO, MO, KY	11
↳ [DOROTHY M. KYLE]		

Γ For Basic Profile for Charley A U see

CHARLES A. U b 1892 - RPU]

○ UPCHURCH DEATHS - KY - DOWNLOAD IN LTR 20 JAN
2001 CHARLES JOHN PETERSON, JR TO RPU PG62

KENTUCKY DEATHS, FROM ROOTSWEB.

SURNAME	GIVEN	MI	AGE	COUNTY OF DEATH	COUNTY OF RESIDENCE	DATE OF DEATH	VOL	CERT#	VOL.
UPCHURCH	ABRAHAM	L	099	CLINTON	CLINTON	08-06-1966	037	18163	1966
UPCHURCH	ADAM	B	057	FAYETTE	WAYNE	10-13-1990	058	28605	1990
UPCHURCH	AHILE	K	068	CLINTON	CLINTON	02-14-1983	005	02244	1983
UPCHURCH	ALETA	V	077	PULASKI	UNKNOWN	03-29-2000	024	11930	2000
UPCHURCH	ALVIN	E	072	WAYNE	WAYNE	02-25-1961	018	08840	1961
UPCHURCH	AMANDA		068	WAYNE	WAYNE	04-27-1948	027	13435	1948
UPCHURCH	AMERICA		061	WAYNE		06-27-1911	042	16582	1911
UPCHURCH	AMERICA		080	WAYNE	WAYNE	01-09-1944	017	08311	1944
UPCHURCH	ANITA		009	JEFFERSON	ADAIR	06-04-1964	032	15897	1964
UPCHURCH	ANNIE	P	071	HARDIN	LARUE	10-11-1989	052	25916	1989
UPCHURCH	ARRA			WAYNE		07-22-1925	042	20629	1925
UPCHURCH	ARRA	E	072	WAYNE	WAYNE	03-31-1963	023	11040	1963
UPCHURCH	ARZELLA		065	WAYNE	WAYNE	12-24-1997	072	35884	1997
UPCHURCH	BENJAMN	H	080	PULASKI	WAYNE	09-12-1969	052	25796	1969
UPCHURCH	BERTHA	E	068	PULASKI	WAYNE	02-12-1987	010	04574	1987
UPCHURCH	BERTHA	M	079	PULASKI	WAYNE	06-23-1972	038	18768	1972
UPCHURCH	BERTHA	M	082	MCCREARY	MCCREARY	06-25-1966	040	19566	1966
UPCHURCH	BOBBY	G	001	PULASKI	WAYNE	09-17-1949	044	21781	1949
UPCHURCH	CECIL		014	WAYNE		07-09-1935	038	18555	1935
UPCHURCH	CHARLES	A	067	JEFFERSON	GREEN	05-05-1986	025	12473	1986
UPCHURCH	CHARLES	E	036	CLINTON	CLINTON	03-06-1973	011	05380	1973
UPCHURCH	CHARLES	P	041	MCCREARY		03-13-1937	018	08751	1937
UPCHURCH	<u>CHARLEY</u>	E	001	FULTON		06-10-1928	030	14720	1928
UPCHURCH	CHARLIE	B	065	ADAIR	ADAIR	01-10-1967	001	00009	1967

UPCHURCH - WWI DRAFT REGISTRATION CARDS - STATE MO

Name	Birth Date	Race	Birthplace	Registration Place (City, County, State)
Ulysses Sherman Wait	17 Mar 1876	White		Not Stated, Adair, MO
Charles Ray Walker	22 Aug 1896		Missouri; United States of America	Not Stated, Adair, MO
Clarence Walker	18 Apr 1898	White		Not Stated, Adair, MO
Clyde A Walker	19 Mar 1892	Caucasian (White)	Missouri; United States of America	Not Stated, Adair, MO
Elmer Ernest Walker	13 Feb 1885	White		Not Stated, Adair, MO
Homer E Walker	28 Jun 1892	White	Missouri; United States of America	Not Stated, Adair, MO
Lige Frances Walker	6 Jan 1896	Caucasian (White)	Missouri; United States of America	Not Stated, Adair, MO
Roy Rhyneer Walker	16 Jul 1891	Caucasian (White)	Missouri; United States of America	Not Stated, Adair, MO
Charley Wallace	14 Aug 1876	White		Not Stated, Adair, MO
Charley Franklin Wallace	26 Jul 1883	White		Not Stated, Adair, MO
James Henry Wallace	26 Feb 1880	White		Not Stated, Adair, MO
William Reimond Wallace	8 Jan 1883	White		Not Stated, Adair, MO
Albert Walters	10 Oct 1879	White		Not Stated, Adair, MO
Arther Benjamin Walters	27 Apr 1899	White		Not Stated, Adair, MO
Arthur Walters	9 Sep 1896		Missouri; United States of America	Not Stated, Adair, MO
Edgar Walters	27 Sep 1887	Caucasian (White)	Missouri; United States of America	Not Stated, Adair, MO
Edward Franklin Walters	17 Jan 1874	White		Not Stated, Adair, MO
George Washington Walters	25 Oct 1882	White		Not Stated, Adair, MO
James Walters	4 Feb 1879	White		Not Stated, Adair, MO
John Samuel Walters	19 Oct 1879	White		Not Stated, Adair, MO
Charley Franklin Upchurch	17 Mar 1894	Caucasian (White)	Missouri; United States of America	Not Stated, Bollinger, MO
Claude T Upchurch	3 Mar 1891	White		Not Stated, Bollinger, MO
Herbert Ervin Upchurch	7 Jun 1888	Caucasian (White)	Missouri; United States of America	Not Stated, Bollinger, MO
Johnie Robert Upchurch	2 Feb 1897		Missouri; United States of America	Not Stated, Bollinger, MO
Louis Manuel Upchurch	26 Aug 1881	White		Not Stated, Bollinger, MO
Marion Allen Upchurch	25 Jan 1894	Caucasian (White)	Missouri; United States of America	Not Stated, Bollinger, MO
Oscar Upchurch	26 Nov 1884	White		Not Stated, Bollinger, MO
Ralph Edgar Upchurch	27 Apr 1893	Caucasian (White)	Missouri; United States of America	Not Stated, Bollinger, MO
Alfred Palmer Upchurch	4 May 1890	Caucasian (White)	Kentucky; United States of America	Not Stated, Caldwell, MO
Ballie Wright Upchurch	15 Mar 1876	White		Not Stated, Caldwell, MO
William Harrison Upchurch	3 May 1889	Caucasian (White)	Kentucky; United States of America	Not Stated, Caldwell, MO
John William Upchurch	5 Jan 1880	White		Not Stated, Cape Girardeau, MO
Isaac Porter Upchurch	6 Sep 1886	Caucasian (White)	Kentucky; United States of America	Not Stated, Clinton, MO
Hubert Spencer Upchurch	26 Dec 1891	Caucasian (White)	Missouri; United States of America	Not Stated, Crawford, MO
Barney Upchurch	1 Nov 1892	Caucasian (White)	Missouri	Not Stated, Douglas, MO
Grover Upchurch	1 Jan 1889	Caucasian (White)	Missouri	Not Stated, Douglas, MO
James Austin Upchurch	13 Oct 1875	White		Not Stated, Douglas, MO
Lewis Hobart Upchurch	18 Sep 1883	White		Not Stated, Douglas, MO
Benjamin Mathew Upchurch	24 Mar 1878	White		Not Stated, Dunklin, MO
Charley Upchurch	9 Jan 1885	White		Not Stated, Dunklin, MO

Name	Birth Date	Race	Birthplace	Registration Place (City, County, State)
Claud Upchurch	3 Sep 1888	Caucasian (White)	Mississippi	Not Stated, Dunklin, MO
Oliver Pery Upchurch	14 Nov 1878	White		Not Stated, Dunklin, MO
Robert Henry Upchurch	22 Aug 1883	White		Not Stated, Dunklin, MO
Eldridge Harmon Upchurch	26 Nov 1883	White		Springfield, Greene, MO
William Bert Upchurch	11 Jan 1879	White		Kansas City, Jackson, MO
Clellie Jones Upchurch	29 Oct 1890	Caucasian (White)	Missouri; United States of America	Not Stated, Jefferson, MO
Alson Early Upchurch	24 Nov 1880	White		Not Stated, St Francois, MO
Asa Everett Upchurch	15 Jul 1876	White		Not Stated, St Francois, MO
Charls Henry Upchurch	8 Jul 1884	White		Not Stated, St Louis, MO
Walter Upchurch	25 Jun 1879	Black		St Louis, St Louis (Independent City), MO
Samuel B Upchurch	1 Mar 1889	Caucasian (White)	Illinois; United States of America	St Louis, St Louis (Independent City), MO

CHARLEY HAROLD

CHARLEY HAROLD 4

UPCHURCH - WWI DRAFT REGISTRATION CARDS - STATE KS

Name	Birth Date	Race	Birthplace	Registration Place (City, County, State)
Sihon Upchurch	14 Nov 1873	White		Not Stated, Cherokee, KS
George Wesley Upchurch	10 Oct 1889	Caucasian (White)	Kansas; United States of America	Not Stated, Jefferson, KS
<u>Charley Harold Upchurch</u>	27 May 1893	White	Illinois	Not Stated, Morton, KS
Floyd Iavid Upchurch	7 Feb 1897		Illinois; United States of America	Not Stated, Shawnee, KS
Arthur Upchurch	2 Sep 1881	White		Not Stated, Thomas, KS

○ See Biopile of William Eugene U - Entry 4 SEP 1977 ①

I. Harmon U - Head of class

A. James U, VI

1. Robert J. M. U.

a. John Lewis U

i. Charley Franklin U

↙
(I) Stella Mae U b 19 JUN 1920 md 27 OCT 1945
Robert Thomas Murphy

(II) Charley J. U b 6 MAR 1923 md 26 JAN 1948
Norma Jewell Elder

(III) Ruby Ellen U b 23 JUN 1924 md 23 DEC 1942
Paul Edward Harris

(IV) Matthe Marie U b 4 JUL 1926 d 27 AUG 1978
md 7 NOV 1947 Elwood S. Mackley

○ See #1 8 MAR 2004 Charles Vaughn U to RPA - Pg 46

CJU↑ had 4 children. [other records show the father of

CJU↑ is Charles Franklin U - not Charley Franklin U - RPA

CHARLEY J

U

2

From Upchurch Address List - 12 MAY 1999

CAROL UPCHURCH	411 POTOSI ST	FARMINGTON	MO	63640	2403	573	756-1628	Y
MARK UPCHURCH	411 POTOSI ST	FARMINGTON	MO	63640	2403	573	756-1628	Y
UPCHURCH BUILDERS	411 POTOSI ST	FARMINGTON	MO	63640	2403	573	756-1628	Y
MICHAEL UPCHURCH	216 E 1ST ST	FARMINGTON	MO	63640	2206	573	756-1823	
BYRON L UPCHURCH	310 W 1ST ST	FARMINGTON	MO	63640	2310	573	756-5809	
CHARLEY J UPCHURCH ^U	314 S WASHINGTON ST	FARMINGTON	MO	63640	1839	573	756-6319	
CAROL UPCHURCH	411 POTOSI ST	FARMINGTON	MO	63640	2403	573	760-1562	Y
MARK UPCHURCH	411 POTOSI ST	FARMINGTON	MO	63640	2403	573	760-1562	Y

Also see let 24 FEB 2000 VANESSA U Ed RPU - Circumstances dictated her husband is one of the males listed above, presumably MARK U as her address on her letter is 411 POTOSI ST., Farmington, MO 63640

CHARLEY J

U

3

○ FROM 1995 CD-ROM

<u>Upchurch Charley J</u>	111 E Washington St	Richland	MO 65556	314-765-4380
Upchurch Mark	701 E Main	Richland	MO 65556	314-765-3930
Upchurch Clifton		Rockaway Beach	MO 65740	417-561-4160
Upchurch Charles M	3500 St Joachim Ln	Saint Ann	MO 63074-2922	314-429-5010
Upchurch R E	10100 Cabana Club	Saint Ann	MO 63074-1726	314-427-0503
Upchurch Marvin	529 Caulks Hill Rd	Saint Charles	MO 63304-7448	314-928-5881
Upchurch Edwin R	Moselle Rd	Saint Clair	MO 63077-1230	314-629-1913

CHARLIE JOE U

OBITUARY DOWNLOAD BY JENNA LANE U FOR RPU

Paper: News & Observer, The (Raleigh, NC)
Deceased: Donald Ray Upchurch
Date: March 14, 2007

JULY 26, 1941 MARCH 13, 2007

ANGIER – Donald Ray "Doodle Ray" Upchurch, 65, of 1670 Old Buies Creek Road, died Tuesday at Rex Hospital after fighting a long battle with heart disease.

A native of Harnett County, he was the son of the late Charlie Joe and Viola Noah Upchurch. He was preceded in death by his daughter, Jane Elizabeth Upchurch.

Funeral service will be held at 7:30 p.m. Thursday in the Chapel of Bryan-Lee Funeral Home, Angier. Visitation will be held from 6:00 p.m. until time of service.

Surviving, his wife, Martha Watkins Upchurch; sons, Kenneth Ray Upchurch of Buies Creek, Stephen Craig Upchurch of Cary; sisters, Kathy Smith and Linda Thomas, both of Angier, Dottie Norton of Holly Ridge and his two canine girls, Katie and Snow.

Condolences may be sent to the family at www.bryan-lee-funeralhome.com

Section: Obit
Page: B8
Copyright (c) 2007 The News and Observer

I - - U
A. Charlie Joe U

Δ md() Viola Noah

Δ 1. Donald Ray U "Doodle Ray"

Δ md() Martha Watkins

Δ a. Jane Elizabeth U

Δ b. Kenneth Ray U

Δ c. Stephen Craig U

Δ 2. Kathy U
md() -- Smith

Δ 3. Linda U
md() -- Thomas

Δ 4. Dottie U
md() -- NORTON

CHARLEY K

CHARLEY K

u

UPCHURCH - WWI DRAFT REGISTRATION CARDS - STATE LA

Name	Birth Date	Race	Birthplace	Registration Place (City, County, State)
James Upchurch	18 Apr 1880	White		Not Stated, Bienville, LA
John T Upchurch	1 Apr 1894	Caucasian (White)	Louisiana; United States of America	Shreveport, Caddo, LA
Jewell Upchurch	27 Jun 1891	Caucasian (White)	Louisiana; United States of America	Not Stated, Calcasieu, LA
Thomas Robert Upchurch	16 Oct 1878	White		Not Stated, Jackson, LA
<u>Charley K Upchurch</u> ↑	22 Jan 1893	Caucasian (White)	Louisiana	Not Stated, Lincoln, LA
Claude Leroy Upchurch	20 Aug 1886	Caucasian (White)	Louisiana; United States of America	Not Stated, Lincoln, LA
John Robert Upchurch	16 Oct 1878	White		Not Stated, Lincoln, LA
Thomas J Upchurch	30 Dec 1895	Caucasian (White)	Louisiana; United States of America	Not Stated, Ouachita, LA

CHARLEY KEMER U

① see TX Death Records

Charley Kemer U T.d 30 JUN 1953 (Denton Co, TX)

Items in the 10 JUN 1996 John Cowan Farmer to RPA

This was in the Rockwall Chronicle

Child dies in accident

Payton Nicole Upchurch, age 21 months, died following a freak automobile accident early Friday evening.

The little girl received injuries when her mother was backing the car out of the driveway on Rogers

Way and didn't see the child dart behind the car.

Born August 5, 1994 in Dallas, the little girl was the only child of Billy and Paula Upchurch.

Although paramedics were able to revive the child at the scene of the

accident, she died while being transported to Lake Pointe Medical Center.

Funeral services were held Monday at Lyons Funeral Home in Rockwall. (See page 6 for obituary.)

UPCHURCH
PAYTON NICHOLE. Born in Dallas on August 5, 1994 became one of Gods' Angels on May 24, 1996. She is survived by her parents, Billy and Paula Upchurch; grandparents, Paul and Shirley Arterberry, Billy and Teketa Upchurch and Joyce Upchurch; great grandparents, Bill Upchurch and Nell Upchurch; great grandmother Pearl Rossiter; aunts and uncles, Damon Arterberry, Raymond Arterberry, Shelley Upchurch; great aunts and uncles, Jimmy and Betsy Upchurch, Brenda Upchurch, Charlene Martin, Orella Boles and Jim and Lenola Dwyer; cousins, Heather Upchurch, J.P. Upchurch, Kelli Upchurch, Chris Arterberry, Jason Upchurch, Harley Upchurch and Charley Nell Upchurch. Payton is also survived by many other loving family members. Services will be Monday, May 27, 1996 at 10:00 AM in the LYONS FUNERAL HOME CHAPEL with Bro. Jim Cote officiating. Interment will be in the Rockwall City Cemetery. LYONS FUNERAL HOME 602 South Goliad Rockwall 214-771-5303

I. BILL U MD () NELL --

of the Dallas Morning News
Page 44A

A. BILLY U MD (SF) JOYCE --
M& (2ND) TEKETA --

Sunday, May 26, 1996

1. BILLY U MD () PAULA ARTERBERRY

a. PAYTON NICHOLE U

b. NO FURTHER ISSUE

2. SHELLY U

B. JIMMY U MD () BETSY --

C. BRENDA U

D. CHARLENE U MD () -- MARTIN

E. ORELLA U MD () -- BOLES

2) HER GREAT AUNTS & UNCLLES

JIM DWYER MD LENO LA --

HER COUSINS:

HEATHER U

J. P. U

KELLI. U

JASON U

CHARLEY U

CHARLEY NELL U ↑

I. PAUL ARTERBERRY
MD () SHARLEY --

A. PAULA ARTERBERRY

B. DAMON
ARTERBERRY

C. RAYMOND
ARTERBERRY

CHRIS ARTERBERRY

○ NC BIRTHS - 5 SEP 2005 - PETERSON - ALLEGHENY CO UPCHURCH
 PART 12 1882-1940 FAT-

Minnie Alice Upchurch	12 Jul 1882	Female	Alleghany	C L Upchurch	Lou Dema Church
Martha Cleo Upchurch	12 Jul 1885	Female	Alleghany	George Washington Upchurch	Manda Victoria Beck
Ardie Upchurch	15 Sep 1887	Female	Alleghany	Wm Thomas Upchurch	Emily Stamper
<u>Charley Roscoe Upchurch</u>	24 Mar 1888	Male	Alleghany	George Washington Upchurch	Mandy Victoria Heck
E Letcher Upchurch	7 Sep 1888	Male	Allegheny	John Franklin Upchurch	Elizabeth Anna Hecht
George Thomas Upchurch	19 Jan 1895	Male	Allegheny	George W Upchurch	Nora Hill
Blanche Marie Upchurch	8 Dec 1913	Female	Alleghany	Soloman Franklin Upchurch	Ellen Ruth Pugh
Bryan Roy Upchurch	5 Oct 1917	Male	Alleghany	George Upchurch	Victoria Wyatt
Martha Rosalie Upchurch	22 May 1919	Female	Alleghany	Solomon Upchurch	Ellen Pugh
Claude Hope Upchurch	17 Oct 1920	Male	Alleghany	Geo Upchurch	Victoria Wyatt
Nora Irene Upchurch	24 Sep 1922	Female	Allegheny	George Thomas Upchurch	Victoria Wyatt
Nora Jean Upchurch	24 Sep 1922	Female	Alleghany	George Thomas Upchurch	Victoria Wyatt
Mattileen Upchurch	22 Jan 1924	Female	Allegheny	S F Upchurch	Ellen Pugh
Pearl Annie Lee Upchurch	27 Oct 1925	Female	Allegheny	Geo Upchurch	Victory Wyatt
Eleanor Upchurch	13 May 1926	Female	Alleghany	S F Upchurch	Ellen Pugh
Clara Louise Upchurch	7 Oct 1928	Female	Alleghany	S F Upchurch	Ellen Pugh
Reba Upchurch	13 Jan 1931	Female	Alleghany	Geo Upchurch	Victoria Wyatt
Doris Carolyn Upchurch	22 Apr 1931	Female	Alleghany	Solomon F Upchurch	Ellen Ruth Pugh
Thomas Gareldine Upchurch	20 Jun 1932	Female	Alleghany	Joh Tom Upchurch	Opal Hoppers
Bettie Upchurch	3 May 1934	Female	Alleghany	George Upchurch	Victoria Wyatt
Christine E Upchurch	18 Jul 1934	Female	Allegheny	Soloman Upchurch	Ellen Pugh
Charles Frank Upchurch	6 Mar 1937	Male	Allegheny	S F Upchurch	Ellen Pugh
Geo Louis Upchurch	27 Apr 1939	Male	Alleghany	Geo Upchurch	Vick Blevings
Upchurch	14 Oct 1940	Male	Allegheny	George Upchurch	Victoria Wyatt
Upchurch	14 Oct 1940	Male	Alleghany	George Upchurch	Victoria Wyatt

CHARLEY STEPHEN U

UPCHURCH - WWI DRAFT REGISTRATION CARDS - STATE AL

Name	Birth Date	Race	Birthplace	Registration Place (City, County, State)
Sylvester Upchurch	10 Sep 1891	Caucasian (White)	Alabama; United States of America	Not Stated, Calhoun, AL
Enoch Upchurch	Mar 1881	Black		Not Stated, Chambers, AL
Jim Leonard Upchurch	21 Mar 1873	White		Not Stated, Chambers, AL
Edgar Erle Upchurch	4 Jun 1877	White		Not Stated, Chilton, AL
Huron Gay Upchurch	17 May 1896	Caucasian (White)	Alabama	Not Stated, Clay, AL
Love Upchurch	15 Feb 1875	White		Not Stated, Clay, AL
Marshal Christerplay Upchurch	26 Apr 1879	White		Not Stated, Clay, AL
Marvin Evans Upchurch	4 Apr 1885	White		Not Stated, Clay, AL
Wilburn Upchurch	6 Feb 1883	White		Not Stated, Clay, AL
Willis Gay Upchurch	22 Aug 1881	White		Not Stated, Clay, AL
Henry B Upchurch	23 Feb 1897		Alabama; United States of America	Not Stated, Cleburne, AL
Jim Thomas Upchurch	4 Dec 1881	White		Not Stated, Etowah, AL
Charley Stephen Upchurch	6 Jul 1900	White		Not Stated, Geneva, AL
Chris Upchurch	1889	African (Black)	Alabama; United States of America	Not Stated, Greene, AL
John Edgar Upchurch	24 Sep 1881	White		Not Stated, Greene, AL
John Sidney Upchurch	11 Aug 1899	White		Not Stated, Greene, AL
Lavert Upchurch	10 May 1899	Black		Not Stated, Greene, AL
Ural Upchurch	28 Nov 1899	Black		Not Stated, Greene, AL
Webb Upchurch	6 Mar 1874	Black		Not Stated, Greene, AL
William Frank Upchurch	23 Sep 1873	White		Not Stated, Jackson, AL
Frank Anderson Upchurch	14 Aug 1887	Caucasian (White)	Mississippi; United States of America	Birmingham, Jefferson, AL
William Edward Upchurch	4 Jun 1878	White		Birmingham, Jefferson, AL
George Bayard Upchurch	9 Jan 1887	Caucasian (White)	North Carolina	Birmingham, Jefferson, AL
Tom Upchurch	1 Mar 1892	African (Black)	Mississippi	Birmingham, Jefferson, AL
Rufus Upchurch	15 Jan 1896	Black	Alabama; United States of America	Birmingham, Jefferson, AL
Scott Upchurch	16 Jun 1895	Black	Alabama	Birmingham, Jefferson, AL
Calvin Altonia Upchurch	18 Jan 1876	White		Birmingham, Jefferson, AL
Robert Claude Upchurch	7 Jul 1900	White		Birmingham, Jefferson, AL
Fred Upchurch	1 May 1892	African (Black)	Alabama; United States of America	Not Stated, Jefferson, AL
Jurry Upchurch	17 Aug 1894	African (Black)	Alabama; United States of America	Not Stated, Jefferson, AL
Mark Upchurch	1 Aug 1894	Black	Alabama; United States of America	Not Stated, Jefferson, AL
Walter Upchurch	28 Jan 1893	Black	Alabama	Not Stated, Jefferson, AL
Robert William Upchurch	5 Jun 1881	White		Mobile, Mobile, AL
John Robert Upchurch	23 Apr 1896	White	Alabama	Montgomery, Montgomery, AL
William Howard Upchurch	4 Jul 1876	White		Montgomery, Montgomery, AL
James Edwin Upchurch	11 Oct 1882	White		Not Stated, Pickens, AL
Robert Burt Upchurch	23 Jan 1891	Caucasian (White)	Alabama; United States of America	Not Stated, Pickens, AL
Geo W Upchurch	2 Feb 1891	Caucasian (White)	Alabama; United States of America	Not Stated, Randolph, AL
John Steve Upchurch	4 May 1896	Caucasian (White)	Alabama; United States of America	Not Stated, Randolph, AL
James Thomas Upchurch	14 Nov 1884	White		Not Stated, Sumter, AL
Dave Upchurch	9 Oct 1891	Black	Alabama; United States of America	Not Stated, Tuscaloosa, AL
William Manley Upchurch	15 Jul 1898	White		Not Stated, Tuscaloosa, AL

CHARLEY W

CHARLEY W

U

○ FROM 1995 CD-ROM

Upchurch M B	504 N 2nd St	Atchison	KS 66002-1905 913-367-7846
Upchurch Lowell	129 Harrington St	Augusta	KS 67010-1403 316-775-6940
Upchurch Motors Inc	340 N Lake Ave	Colby	KS 67701-2434 913-462-3651
Upchurch Greg	305 Davis St	Garden City	KS 67846-6117 316-276-8755
<u>Upchurch Charley W</u> ↑	405 Prairie Ln	Holcomb	KS 67851 316-277-2008
Upchurch Martin		Lawrence	KS 66044 913-749-7371
Upchurch George A	1200 S Ash St	Mc Pherson	KS 67460-5710 316-241-5225
Upchurch Henry T	616 Elm St	Newton	KS 67114-2145 316-283-6384

CHARLEY W U

LINKAGE OF AN U FAMILY WHO MOVED TN → AR - MO - PER RPU 14 JUN 2005

1	1	1	1	1	1
8	8	8	9	9	9
6	7	8	0	1	2
0	0	0	0	0	0

I - - U

A. MATTHEW B U b ABT 1853 (TN) AR AR
 MD ABT 1889 () RENA MAY - b ABT 1865 (11, 7, 4)¹⁹⁰⁰ AR
 1. ALBERTA M. U b DEC 1889 (AR) AR
 2. DOLPHIS M U b FEB 1894 (AR) AR
 3. MARY F. U b OCT 1885 [1896?] (AR) AR

[WITH WM. H. THOMPSON IN AR IN 1860 - MAYBE AN UNCLE?]

B. WILLIAM W U b ABT 1857 (TN) AR AR M O M O
 MD () MARTHA () DALBY b ABT 1850 (TN) AR

1. MATTHEW BENJAMIN U b ABT 1878 (AR) AR M O M O
 2. JOHN WILLIAM U b ABT 1880 (AR) AR M O M O M O
 MD () SISSIE - - b ABT 1891 (KS) (7, 0, 0)¹⁹⁰⁰ M O
 a. VIDLA U b ABT 1903 (AR) [WIDOW 1920] M O M O
 MD () - - GOODE
 1. ROBERT GOODE b ABT 1919 (MO) M O M O
 b. FRANKLIN "BUD" U b ABT 1910 (MO) M O M O
 MD () LEVA - - b ABT 1909 (MO) M O
 c. CHARLEY U b ABT 1914 (MO) M O M O
 d. MAGGIE J U b ABT 1916 (MO) M O M O

WITH
 NIM IN
 1920 IN
 MO IS
 COUSIN
 ELSIE
 GRIFFIN
 16 b ABT
 1904 (KS)

3. LYDIA A DALBY STEPPAU OF WWW b ABT 1870 (TN) AR
 4. SARAH L S. DALBY STEPPAU OF WWW b ABT 1872 (TN) AR
 5. ROBERT A U b ABT 1885 (AR) M O M O
 6. CHARLEY W U b ABT 1888 (AR) [AKA CHARLIE W U] M O M O

X. - - U [COULD BE "A" OR "B" ABOVE]

Y. KING MARSHALL U 19 JUN 1875 (STONEFORT, SALINE CO, IL) M O
 MD ABT 1904 () CORA BELLE METCALF b 23 APR 1889 (OIL TROUGH, AR) (6, 3, 3 IN 1910) M O
 a. LELA LEONA U b 9 APR 1905 (IL) M O
 b. WILLIAM BETHEL U 4 FEB 1907 (IL) M O
 c. HOMER MARSHALL U b 10 MAR 1910 (IL) M O

ON BALANCE X APPEARS TO HAVE NO CLOSE RELATIONSHIP TO A & B. KING MARSHALL U IS OF THE WILLIAM U, IV / DAVID U SUBCLAN - DAVID PHILLIP U LINE. K. M. U IS S/O JRA WILLIAM U

CENSUS DATA FOR INDIVIDUALS POSSIBLY RELATED WHO MOVED TN -> AR -> MO - Per RPU 14 JUN 2005

1860 - LAWRENCE CO, AR - WASHINGTON TSP (NOT FOUND IN AR 1870)

- 1 WILLIAM H. THOMPSON 35 b ABT 1825 (FL)
- 2 MATTHEW B. U 6 b ABT 1854 (TN)
- 3 WILLIAM W. U 4 b ABT 1856 (TN)

1880 - SHARP CO, AR - WASHINGTON TSP

- 4 WILLIAM U 23 b ABT 1857 (TN)
- 5 MARTHA U WIFE 30 b ABT 1850 (TN)
- 6 MATTHEW B. U SON 2 b ABT 1878 (AR)
- 7 JOHN W. U SON 5/12 b ABT 1880 (AR)
- 8 LYDIA A. DALBY SD 10 b ABT 1870 (TN)
- 9 SARAH L. S. DALBY SD 8 b ABT 1872 (TN)

1900 SHARP CO, AR - CAVE TSP

- 10 MATTHEW B. U 47 b DEC 1852 (TN)
- 11 RENA MAY U 35 b ABT 1865 (AR) (11, 7, 4)
- 12 ALBERTA M. U 10 b DEC 1889 (AR)
- 13 DOLPHUS M U 6 b FEB 1894 (AR)
- 14 MARY F. U 4 b OCT 1885 (1896? RPU) (AR)

1910 - DUNKLIN CO, MO - FOUR FAMILIES

CLAY TSP

- 15 WILLIAM W. U 52 b ABT 1858 (TN) ^{WIDOWER}
- 16 ROBERT U 34 b ABT 1876 (AR)
- 17 CHARLEY U 22 b ABT 1888 (AR)

CLAY TSP

- 21 BENJAMIN U 30 b ABT 1880 (TN)
(HIRE - FARM LABORER)

SALEM TSP

- 18 J. W. U 30 b ABT 1880 (AR)
- 19 SIESSIE U WIFE 19 b ABT 1891 (KS)
(7, 0, 0)
- 20 VEOLA U 7 b ABT 1903 (AR)

2ND WD - MALDEN TSP

- 22 KING M. U 28 b ABT 1882 (TN OR PA)
- 23 CLARA B. U 23 b ABT 1887 (TN)
(6, 3, 3)
- 24 LELA L U. 5 b ABT 1905 (AR)
- 25 WM. B. U 3 b ABT 1907 (AR)
- 26 HOMER M. U 1/12 b ABT 1909 (MO)

1920 - MO - DUNKLIN CO, MO - TWO FAMILIES
BUFFALO TSP

- 27 WM. W. U 59 b ABT 1861 (TN) WIDOW
- 28 ROBERT A. U 35 b ABT 1885 (AR)
- 29 CHARLEY W. U 32 b ABT 1888 (AR)

SALEM TSP

- 30 MATTHEW B. U 40 b ABT 1880 (TN) - SINGLE - BOARDER

1920 - STODDARD CO, MO - PIKE TSP

- 31 WM U 38 b ABT 1882 (AR) WIDOW ^{WIDOW}
- 32 VIDLA (U) GOODE DAU 17 b ABT 1903
- 33 FRANKLIN U SON 10 b ABT 1910 (MO)
- 34 CHARLES U 6 b ABT 1914 (MO)
- 35 M. AGGIE U 3 1/2 b ABT 1916 (MO)
- 36 ROBERT GOODE GS 8 1/2 b ABT 1919 (MO)
- 37 ELSEE GRIFFEN COUS 16 b ABT 1904 (KS)

1930 DUNKLIN CO, MO

- SALEM TSP
- 38 WILL U 48 b 1881 (MO)
- 39 CHARLEY U 18 b 1911 (MO)
- 40 MAGGIE J. U 14 b 1915 (MO)
- 41 ROBERT GOODE GS 11 b 1916 (MO)
- SALEM TSP
- 42 BUD F. U 20 b ABT 1909 (MO)
- 43 LENA U 20 b 1909

① See Family Chart Reid 18 SEP 1981 by RPA from Charlie U.
↳ (IA below)

I. Will U b TN d 1942 (MO) and Sussie Griffin d 1918

A. Charlie U

B. Bud Franklin U

C. Millie U ♀

D. Maggie U.

II Ben U

III Bob U

IV Charlie U

V India U

VI Sussie U

} midgets.

[CHARLIE W

U

} 1/2 sisters of above

CHARLEY U

UPCHURCH - WWI DRAFT REGISTRATION CARDS - STATE MO

4

Name	Birth Date	Race	Birthplace	Registration Place (City, County, State)
Ulysses Sherman Wait	17 Mar 1876	White		Not Stated, Adair, MO
Charles Ray Walker	22 Aug 1896		Missouri; United States of America	Not Stated, Adair, MO
Clarence Walker	18 Apr 1898	White		Not Stated, Adair, MO
Clyde A Walker	19 Mar 1892	Caucasian (White)	Missouri; United States of America	Not Stated, Adair, MO
Elmer Ernest Walker	13 Feb 1885	White		Not Stated, Adair, MO
Homer E Walker	28 Jun 1892	White	Missouri; United States of America	Not Stated, Adair, MO
Lige Frances Walker	6 Jan 1896	Caucasian (White)	Missouri; United States of America	Not Stated, Adair, MO
Roy Rhyneer Walker	16 Jul 1891	Caucasian (White)	Missouri; United States of America	Not Stated, Adair, MO
Charley Wallace	14 Aug 1876	White		Not Stated, Adair, MO
Charley Franklin Wallace	26 Jul 1883	White		Not Stated, Adair, MO
James Henry Wallace	26 Feb 1880	White		Not Stated, Adair, MO
William Remond Wallace	8 Jan 1883	White		Not Stated, Adair, MO
Albert Walters	10 Oct 1879	White		Not Stated, Adair, MO
Arther Benjamin Walters	27 Apr 1899	White		Not Stated, Adair, MO
Arthur Walters	9 Sep 1896		Missouri; United States of America	Not Stated, Adair, MO
Edgar Walters	27 Sep 1887	Caucasian (White)	Missouri; United States of America	Not Stated, Adair, MO
Edward Franklin Walters	17 Jan 1874	White		Not Stated, Adair, MO
George Washington Walters	25 Oct 1882	White		Not Stated, Adair, MO
James Walters	4 Feb 1879	White		Not Stated, Adair, MO
John Samuel Walters	19 Oct 1879	White		Not Stated, Adair, MO
Charley Franklin Upchurch	17 Mar 1894	Caucasian (White)	Missouri; United States of America	Not Stated, Bollinger, MO
Claude T Upchurch	3 Mar 1891	White		Not Stated, Bollinger, MO
Herbert Ervin Upchurch	7 Jun 1888	Caucasian (White)	Missouri; United States of America	Not Stated, Bollinger, MO
Johnie Robert Upchurch	2 Feb 1897		Missouri; United States of America	Not Stated, Bollinger, MO
Louis Manuel Upchurch	26 Aug 1881	White		Not Stated, Bollinger, MO
Marion Allen Upchurch	25 Jan 1894	Caucasian (White)	Missouri; United States of America	Not Stated, Bollinger, MO
Oscar Upchurch	26 Nov 1884	White		Not Stated, Bollinger, MO
Ralph Edgar Upchurch	27 Apr 1893	Caucasian (White)	Missouri; United States of America	Not Stated, Bollinger, MO
Alfred Palmer Upchurch	4 May 1890	Caucasian (White)	Kentucky; United States of America	Not Stated, Caldwell, MO
Ballie Wright Upchurch	15 Mar 1876	White		Not Stated, Caldwell, MO
William Harrison Upchurch	3 May 1889	Caucasian (White)	Kentucky; United States of America	Not Stated, Caldwell, MO
John William Upchurch	5 Jan 1880	White		Not Stated, Cape Girardeau, MO
Isaac Porter Upchurch	6 Sep 1886	Caucasian (White)	Kentucky; United States of America	Not Stated, Clinton, MO
Hubert Spencer Upchurch	26 Dec 1891	Caucasian (White)	Missouri; United States of America	Not Stated, Crawford, MO
Barney Upchurch	1 Nov 1892	Caucasian (White)	Missouri	Not Stated, Douglas, MO
Grover Upchurch	1 Jan 1889	Caucasian (White)	Missouri	Not Stated, Douglas, MO
James Austin Upchurch	13 Oct 1875	White		Not Stated, Douglas, MO
Lewis Hobart Upchurch	18 Sep 1883	White		Not Stated, Douglas, MO
Benjamin Mathew Upchurch	24 Mar 1878	White		Not Stated, Dunklin, MO
Charley Upchurch	9 Jan 1885	White		Not Stated, Dunklin, MO

Name	Birth Date	Race	Birthplace	Registration Place (City, County, State)
Claud Upchurch	3 Sep 1888	Caucasian (White)	Mississippi	Not Stated, Dunklin, MO
Oliver Pery Upchurch	14 Nov 1878	White		Not Stated, Dunklin, MO
Robert Henry Upchurch	22 Aug 1883	White		Not Stated, Dunklin, MO
Eldridge Harmon Upchurch	26 Nov 1883	White		Springfield, Greene, MO
William Bert Upchurch	11 Jan 1879	White		Kansas City, Jackson, MO
Clellie Jones Upchurch	29 Oct 1890	Caucasian (White)	Missouri; United States of America	Not Stated, Jefferson, MO
Alson Early Upchurch	24 Nov 1880	White		Not Stated, St Francois, MO
Asa Everett Upchurch	15 Jul 1876	White		Not Stated, St Francois, MO
Charis Henry Upchurch	8 Jul 1884	White		Not Stated, St Louis, MO
Walter Upchurch	25 Jun 1879	Black		St Louis, St Louis (Independent City), MO
Samuel B Upchurch	1 Mar 1889	Caucasian (White)	Illinois; United States of America	St Louis, St Louis (Independent City), MO

CHARLIE
AFRICAN AMERICAN

CHARLIE

U

UPCHURCH - WWI DRAFT REGISTRATION CARDS - STATE PA

Name	Birth Date	Race	Birthplace	Registration Place (City, County, State)
<u>Charlie Upchurch</u> ↑	24 Jul 1884	Black		Reading, Adams, PA
John Henry Upchurch	30 Nov 1885	Black		Pittsburgh, Allegheny, PA
Arthur Upchurch	19 Mar 1896	Black	Pennsylvania	Philadelphia, Philadelphia, PA
Wilbert Hamilton Upchurch	29 Aug 1900	Black		Philadelphia, Philadelphia, PA

CITIZENSHIP U
 ○ UPCHURCH - WWI DRAFT REGISTRATION CARDS -- STATE VA

Name	Birth Date	Race	Birthplace	Registration Place (City, County, State)
William Washington Upchurch	23 Jan 1894	Caucasian (White)	North Carolina; United States of America	Not Stated, Carroll, VA
James Lewis Upchurch	14 Dec 1890	Caucasian (White)	North Carolina; United States of America	Not Stated, Dinwiddie, VA
James Norman Upchurch	10 Jun 1884	White		Not Stated, Dinwiddie, VA
Otho Upchurch	31 Jul 1890	African (Black)	North Carolina; United States of America	Not Stated, Dinwiddie, VA
Lee Roy Upchurch	11 Dec 1896		North Carolina; United States of America	Not Stated, Elizabeth City, VA
<u>Charlie Upchurch</u> ↑	28 Mar 1882	Black		Not Stated, Norfolk, VA
George Malcolm Upchurch	6 Jan 1874	White		Not Stated, Norfolk, VA
Arvie Wesley Upchurch	11 Oct 1880	White		Norfolk, Norfolk (Independent City), VA
William Williford Upchurch	5 May 1882	White		Not Stated, Pittsylvania, VA
Ira Gilbert Upchurch	11 Jul 1883	White		Not Stated, Prince George, VA
Walter D Upchurch	10 Apr 1873	White		Not Stated, Prince George, VA
Fred P Upchurch	26 Apr 1882	White		Richmond, Richmond, VA
Early J Upchurch	16 Dec 1893	Caucasian (White)	Virginia; United States of America	Not Stated, Russell, VA
James Ed Upchurch	10 Feb 1898	White		Not Stated, Scott, VA
Oscar W Upchurch	1885	White		Not Stated, Washington, VA
Alexander Upchurch	25 Apr 1896	Caucasian (White)	Big Stone Gap	Not Stated, Wise, VA
John Daniel Upchurch	16 Aug 1900	White		Not Stated, Wise, VA
John Robert Upchurch	6 Mar 1887	Caucasian (White)	Virginia	Not Stated, Wise, VA
William Henry Upchurch	19 May 1878	White		Not Stated, Wise, VA
Alfred Hawkins Upchurch	16 Apr 1879	White		Richmond, Wise, VA
Gaither Hall Upchurch	25 Feb 1890	Caucasian (White)	North Carolina; United States of America	Richmond, Wise, VA
Charles Roscoe Upchurch	24 Mar 1884	White		Not Stated, Monongalia, WV

○ An Obituary obtained by RPA while on a visit to
 NC - JUN 2006
 FROM: The News & Observer SUN 25 JUN 2006

I. - - U

A. CHARLIE U d BEFORE 23 JUN 2006
 MD (?) LORENA - - d BEFORE
 2006

1. CHARLES U d BEFORE 23 JUN 2006

2. JOSEPH U d BEFORE 23 JUN 2006

3. ELIZABETH U - SL 23 JUN 2006

4. LYNELL U - ' '
 MD(?) - - MASSEY

5. CAROLYN U - ' '
 MD(?) - - MEHLICH

6. ROSA JEAN U b ABOUT 1933 (?)
 d 23 JUN 2006 (RALEIGH, NC) (BUR - MONTLAWN CEM.
 RALEIGH, WAKE CO, NC)

Rosa Jean Upchurch

RALEIGH - Rosa Jean Upchurch, 73, of Raleigh passed away Friday, June 23, 2006.



She is preceded in death by her parents, Charlie and Lorena Upchurch and brothers, Charles and Joseph Upchurch.

Jean is survived by three sisters, Elizabeth Upchurch, Lynell Massey and Carolyn Mehlich; and two nieces and a nephew.

The family wishes to express their appreciation to the many friends who offered their support and prayers and especially Community Home Care and Hospice.

A graveside service will be held 10:00 a.m. July 1, 2006 in Montlawn Memorial Park.

Arrangements are by Cremation Society of the Carolinas.

CHARLIE

U

1

LINKAGE OF AN U FAMILY WHO MOVED TN → AR - MO - PER RPU 14 JUN 2005

1 1 1 1 1 1
8 8 8 9 9 9
6 7 8 0 1 2
0 0 0 0 0 0

I - - U

A. MATTHEW B U b ABT 1853 (TN) AR AR
MD ABT 1889 () RENA MAY - b ABT 1865 (11, 7, 4) 1900 AR
1. ALBERTA M. U b DEC 1889 (AR) AR
2. DOLPHIS M U b FEB 1894 (AR) AR
3. MARY F. U b OCT 1885 [1896?] (AR) AR

[WITH WM. H. THOMPSON IN AR IN 1860 - MAYBE AN UNCLE?]

B. WILLIAM W U b ABT 1857 (TN) AR AR MO MO
MD () MARTHA () DALBY b ABT 1850 (TN) AR

WITH
NEM IN
1920 IN
MO IS
COUSIN
ELSIE
GRIFFIN
16 b ABT
1904 (KS)

1. MATTHEW BENJAMIN U b ABT 1878 (AR) AR MO MO
2. JOHN WILLIAM U b ABT 1880 (AR) AR MO MO MO
MD () SISSIE ~~GRIFFIN~~ b ABT 1891 (KS) (7, 0, 0) d 1918 MO
a. VIOLA U b ABT 1903 (AR) [WIDOW 1920] MO MO
MD () - - GODDE
b. ROBERT GODDE b ABT 1919 (MO) MO MO
c. FRANKLIN "BUD" U b ABT 1910 (MO) MO MO
MD () LENA - - b ABT 1909 (MO) MO
d. CHARLEY U b ABT 1914 (MO) MO MO
e. [CHARLEY U b 9 OCT 1913 () MD 11 OCT 1932 () MILDRED JACKSON
IN 1981 LIVED IN LOS MOLCUCOS, CA b 21 JUN 1916] MO MO
f. MAGGIE J U b ABT 1916 (MO) MO MO

3. LYDIA A DALBY STEPPAU OF WWU b ABT 1870 (TN) AR
5. ROBERT A U b ABT 1885 (AR)
4. SARAH L. S. DALBY STEPPAU OF WWU b ABT 1872 (TN) AR
6. CHARLEY W. U b ABT 1888 (AR)

X. - - U [COULD BE "A" OR "B" ABOVE]

Y. KING MARSHALL U 19 JUN 1875 (STONEFORT, SALINE) MO
MD ABT 1904 () CORA BELLE METCALF b 23 APR MO
1887 (OIL TRODGE, AR) (6, 3, 3 IN 1910)
a. LELA LEONA U b 9 APR 1905 (IL) MO
b. WILLIAM BETHEL U 4 FEB 1907 (IL) MO
c. HOMER MARSHALL U b 10 MAR 1910 (IL) MO

ON BALANCE X APPEARS TO HAVE NO CLOSE RELATIONSHIP TO A & B. KING MARSHALL U IS OF THE WILLIAM U, II / DAVID U SUBCLAN - DAVID PHILLIP U LINE. K. M. U IS S/P IRA WILLIAM U

CENSUS DATA FOR INDIVIDUALS POSSIBLY RELATED WHO MOVED TN -> AR -> MO - Per RPU 14 JUN 2005

1860 - LAWRENCE CO, AR - WASHINGTON TSP [NOT FOUND IN AR 1870]

- 1 WILLIAM H. THOMPSON 35 b ABT 1825 (FL)
- 2 MATTHEW B. U 6 b ABT 1854 (TN)
- 3 WILLIAM W. U 4 b ABT 1856 (TN)

1880 - SHARP CO, AR - WASHINGTON TSP

- 4 WILLIAM U 23 b ABT 1857 (TN)
- 5 MARTHA U WIFE 30 b ABT 1850 (TN)
- 6 MATTHEW B. U SON 2 b ABT 1878 (AR)
- 7 JOHN W. U SON 5/12 b ABT 1880 (AR)
- 8 LYDIA A. DALBY SD 10 b ABT 1870 (TN)
- 9 SARAH L. S. DALBY SD 8 b ABT 1872 (TN)

1900 SHARP CO, AR - CAVE TSP

- 10 MATTHEW B. U 47 b DEC 1852 (TN)
- 11 RENA MAY U 35 b ABT 1865 (AR) (11, 7, 4)
- 12 ALBERTA M. U 10 b DEC 1889 (AR)
- 13 DOLPHIS M U 6 b FEB 1894 (AR)
- 14 MARY F. U 4 b OCT 1885 [1896? RPU] (AR)

1910 - DUNKLIN CO, MO - FOUR FAMILIES

CLAY TSP

- 15 WILLIAM W. U 52 b ABT 1858 (TN) ^{WIDOWER}
- 16 ROBERT U 34 b ABT 1876 (AR)
- 17 CHARLEY U 22 b ABT 1888 (AR)

CLAY TSP

- 21 BENJAMIN U 30 b ABT 1880 (TN)
(HIRE - FARM LABORER)

SALEM TSP

- 18 J. W. U 30 b ABT 1880 (AR)
- 19 SIESSIE U WIFE 19 b ABT 1891 (KS)
(7, 0, 0)
- 20 VIOLA U 7 b ABT 1903 (AR)

2ND WD - MALDEN TSP

- 22 KING M. U 28 b ABT 1882 (TN OR PA)
- 23 CLARA B. U 23 b ABT 1887 (TN)
(6, 3, 3)
- 24 LELA L U. 5 b ABT 1905 (AR)
- 25 WM. B. U 3 b ABT 1907 (AR)
- 26 HOMER M. U 1/2 b ABT 1909 (MO)

1920 - MO - DUNKLIN CO, MO - TWO BUFFALO TSP ← FAMILIES

- 27 WM. W. U 59 b ABT 1861 (TN) WIDOW
- 28 ROBERT A. U 35 b ABT 1885 (AR)
- 29 CHARLEY W. U 32 b ABT 1888 (AR)

→ SALEM TSP

- 30 MATTHEW B. U 40 b ABT 1880 (TN) - SINGLE - BOARDER

1920 - STODDARD CO, MO - PIKE TSP

- 31 WM U 38 b ABT 1882 (AR) WIDOW ^{WIDOW}
- 32 VIOLA (W) GOODE DAU 17 b ABT 1903
- 33 FRANKLIN U SON 10 b ABT 1910 (MO)
- 34 CHARLES U 6 b ABT 1914 (MO)
- 35 MAGGIE U 3 1/2 b APT 1916 (MO)
- 36 ROBERT GOODE GS 8 1/2 b ABT 1919 (MO)
- 37 ELSIE GRIFFEN COUS 16 b ABT 1904 (KS)

1930 DUNKLIN CO, MO

- SALEM TSP
- 38 WILL U 48 b 1881 (MO)
- 39 CHARLEY U 18 b 1911 (MO)
- 40 MAGGIE J. U 14 b 1915 (MO)
- 41 ROBERT GOODE ES 11 b 1916 (MO)
- SALEM TSP
- 42 BUD F. U 20 b ABT 1909 (MO)
- 43 LENA U 20 b 1909

FAMILY RELATIONSHIP CHART

YOUR GRANDPARENTS

N Don't Know
 B _____
 D _____
 M _____
 N _____
 B _____
 D _____
 M _____
 N _____
 B _____
 D _____
 M _____
 N _____
 B _____
 D _____

YOUR PARENTS

Δ
 WILL
 N UPCHURCH
 B Don't Know
 D 1942
 M Don't Know
 Δ
 Sissy
 N GRIFFIN
 B _____
 D 1918

(N=Name (Give Full Name)
 (B=Date of Birth)
 (D=Date of Death)
 (M=Date of Marriage)

INFORMATION FOR:

YOU

YOUR SPOUSE

N CHARLIE UPCHURCH N MILDRED UP
 B Oct 9 1913 B June 21 1916
 M Oct 11 1932 D _____

NOTE: INFORMATION MADE AVAILABLE ON THIS FORM IS TO BE REARRANGED AND PUBLISHED IN UPCHURCH BULLETIN.

RETURN TO:

Robert Phillip Upchurch
 P. O. Box 35804
 Tucson, AZ 85740

PARENTS OF SPOUSE

Δ
 N JOHN JACKSON
 B Feb. 28 1883
 D 1947
 M _____
 Δ
 N DORIS JAMES
 B _____
 D _____

GRANDPARENTS OF SPOUSE

Δ
 N JOHN JACKSON
 B _____
 D _____
 M _____
 N _____
 B _____
 D _____
 M _____
 N _____
 B _____
 D _____

CHARLIE W

CHARLIE U

9

22 AUG 1981

MR CHARLIE UPCHURCH

P O BOX 657

LOS ANGELES, CA 90045-0657

Dear Father,

Thank you to acknowledge receipt of your order for the 1980 issue of Upchurchs Bulletin and of your \$10.00 check as payment for same. The four 1980 issues are being mailed to you under separate covers. I do hope you will like them and that you will order the 1981 issue per which an order blank is enclosed.

I was curious to know how you fit into the Upchurch family if you will complete, wherever possible, the enclosed Family Chart and return it to me I will search my files and send you a note on what I find.

If you know of others who could be interested in Upchurchs Bulletin please let me know their names and address on the enclosed form.

I look forward to hearing from you
Sincerely,
Phil Upchurch

[ROBERT PHILIP UPCHURCH]

(3) What is your full name and where were you born? Is your official name CHARLES or CHARLIE? Where were you married?

(4) Do you have any children, grandchildren, great-grand children? If so submit one full name, date of birth, place of birth, number of spouses, & their birth date & place & marriage place.

(5) For your mother Susy Griffin - Can you give full name (I assume Susy was a nick name) where did she die and where was she buried?

(6) For your father - Will it

a) Can you give full name? - was Will an official or a nick name? (Could have been William?)

b) ~~where did he die & where buried.~~ ^{you told me in Knoxville, MO}

c) About how old was he when he died?

(7) For your Uncle & Aunt - Can you give any more details, where were they born, where did they live, where did they die, where buried, and they marry? Can you give any more of a complete name for them? And they have any children? And all four of them have the same father?

(8) Any more details as your brother & your sister?

If you know any part of the above please let me know so it can be entered in the files and perhaps lead to some connections.

Sincerely yours
Phil Upchurch

[ROBERT PATRICK UPCHURCH]

CHARLIE U

6

19 SEP 1971

MR CHARLIE UPCHURCH
PO BOX 657
LOS MOLINOS, CA 94035

Dear Father,

I thank you for the order for U 501 and for the \$10.00 check in payment. Issues 1, 2 & 3 have been mailed to you and issue 4 will be available in November if you can see that there is a list known about in September but still there is a list to be assembled and published.

I have extracted every bit of information you sent and have cross-referenced it in the file where I have about 20,000 individuals described as being Upchurch or Upchurch related. So far I have not been able to make any connections but you give up. Perhaps you have or can get some additional bits of information which will provide a subal. Here are some questions:

(1) Are any of your brothers or sisters or aunts or uncles still alive and if so do you have an address or a phone number for any of them so I could contact them for more information?

(2) What is your wife's full maiden name and where was she born?

CHARLIE

U, JR

OBITUARY DOWNLOADED BY JENNA LANE U FOR RPU

Paper: News & Observer, The (Raleigh, NC)
Deceased: Patricia Roberts Haire
Date: August 12, 2003

FUQUAY-VARINA -- Patricia Roberts Haire, 73, died peacefully Monday, August 11, 2003 surrounded by her girls after a courageous battle with cancer. Mrs. Haire was a beloved mother, grandmother and wife. She was born October 25, 1929 in Lenoir, NC to the late D. W. M. and Nell Killain Roberts. In addition to her parents, she was preceded in death by her husband, Roy L. Haire and a brother, Donald O. Roberts of Lenoir.

Mrs. Haire received degrees in music from Mars Hill College and Meredith College where she also did graduate work in organ. She was a member of the Fuquay-Varina Baptist Church and served faithfully as organist for 37 years. She also taught piano in the area for many years.

Surviving are daughters, Deborah Upchurch and husband, Charlie Upchurch, Jr., Rebecca Gray and husband, Dan Gray, Jennifer Noles and husband, Doug Noles all of FuquayVarina. She is also survived by four grandsons, Cody Upchurch, Jeremy Gray and Trevor and Wesley Noles.

Funeral services will be held on Wednesday, August 13, 2003 at 11:00 a.m. at the Fuquay-Varina Baptist Church. Burial, Greenlawn Memorial Gardens.

The family will receive friends on Tuesday, August 12 from 6:00 8:00 p.m. at The Fuquay-Varina Baptist Church.

In lieu of flowers, memorial contributions may be made to the Fuquay-Varina Baptist Church, 301 N. Woodrow Street, Fuquay-Varina, NC 27526.

Arrangements by Thomas Funeral Home.

Section: Obit
Page: B8
Copyright (c) 2003 The News and Observer

I. D. W. M. ROBERTS
md () Nell Killain
A. Patricia Roberts
md () Roy L. Haire
Δ I. DEBORAH HAIRE
Δ md () Charlie U, Jr
Δ G. CODY U

CHARLIE

CHARLIE

4

Charlie Upchurch

spouse: Ellen Upchurch

North Carolina Marriages, 1759-1979

child: Crissie Upchurch

CHARLIE

4

Charlie Upchurch

spouse: Ellen Upchurch

North Carolina Marriages, 1759-1979

child: Floy M. Upchurch

C N A R L I E

4

Charlie Upchurch

North Carolina Marriages, 1759-1979

spouse: Alice Upchurch

child: J.T. Upchurch

CHARLIE

U

Charlie Upchurch

North Carolina
Marriages, 1759-1979

birth: 1898

marriage: 13 Apr
1919

Raleigh, Wake, North
Carolina

spouse: Maggie L
Marks

CHARLIE

U

See It's 17 DEC 1999 Charles John Peterson, Jr DRPA Pg (43) (44)

Upchurch >OK>CA

Posted by: Sue Phelps Date: June 22, 1998 at 03:33:50

Looking for Dorcha, Charlie Upchurch. ↑ Dorcha married Daniel Sifford. Charlie ↑ was either father or brother. Sister Belle married a Fitzgerald who was a Sen in FL

Posted by: Sue Date: July 06, 1998 at 14:29:16

In Reply to: Re: Upchurch >OK>CA by Jeanene Standfier Carver

Where are the Sifford family records? Her name is Dorcha. She is buried in Norwalk, CA. Dorcha's granddaughter said she was born in Tenn. Is that what you have? This is my grandma family and she died in Feb. You have no idea how much this means to me. thanks for any info. - SUE

Posted by: Jeanene Date: August 29, 1998 at 20:55:45

Someone wanted infor. on Dora Upchurch:[1] according to the Sifferd family, she married Daniel E. Sifferd, b. Aug 12 1850 in Ill., married Jan. 24 1874 in Montgomery Co. Ill. Daniel died in Norwalk, Calif

Upchurch-ILL,KS,CA

Posted by: Sue Phelps Date: December 01, 1999 at 16:34:00

I need help. I have gotten all of my lines back to the late 1500's except my Upchurch line. I'm looking for the parents and siblings of Dorcha(Dora) Upchurch b 1 Dec 1849 in North Carolina. She was married 24 Jan 1874 in Montgomery Co, ILL. She married Daniel Sifferd. They had 4 daughters that all came west with their husbands. The girls married Clovers, Morgan, and Cheever. Dorcha died 13 Jun 1928 in Norwalk, CA. Any help or suggestions would be greatly appreciated.

NOTE: my records show clearly that the name DORCHA/DORA is Dorch Anchilla U (see below). The above and other info now makes clear she md -- SIFFERD not -- GIFFORD as RPH records show

I. Richard U, III - Head of Clan

A. Swain U

1. Lindsey U

← a. Dorch Anchilla U "Dora" b 10 DEC 1849 (NC)

d 13 JUN 1928 (Norwalk, CA) (bur Norwalk, CA)

md 24 JAN 1874 (Montgomery Co, IL) Daniel

E. SIFFERD b 12 AUG 1850 (IL/GA) d Norwalk, CA

i. Maud Corilla Sifferd b 24 OCT 1877 (IL)

d 12 MAR 1953 (Los Angeles, CA) md () CLOVER

ii. FLORA Sifferd b 2 JAN 1881 (IA) 10 JUN 1961.

md () -- CLOVER - lived Cuba, CA

iii. IDA SIFFERD (F) md () -- MORGAN

iv. LUCY SIFFERD (F) md () -- CHEEVER

CHARLIE U reported as a FATHER (NO!) or BROTHER not creditable to RPH

A sister BELLE U who md () -- FITZGERALD (A Senator in FL) does not fit RPH records

CHARLIE

U

North Carolina Death Records 1968-1996
Name: UPCHURCH, CHARLIE
Place of Death: Erwin, Harnett
Place of Residence: , Harnett
Institution: General Hospital 20-34 Beds
Date of Death: May 31, 1969
Sex: Male
Race: White
Age: 68 Years 00 Months 00 Days
Autopsy: No
Death Date: Mode of Burial:
Marital Status: Widowed
Attendant: Physician
Year Received: 1969

CHARLIE

U

○ From: Iti 29 SEP 2002 Barbara Stephens to RPA



INTERNET ACCESS
ONLY \$9.95 PER MONTH

Taken From Compiled Archives

Genealogy Information

TENNESSEE DEATH INDEX 1908 - 1912

U : (Uderdown - Uttsomn)

LAST NAME	FIRST NAME	COUNTY	YEAR	RECORD NUMBER
Upchurch	Allie	Henry	1910	43581
Upchurch	Charlie	Hamilton	1908	36333
Upchurch	Daisy	Lauderdale	1911	52753
Upchurch	F.H. (Mrs.)	Henry	1910	43059
Upchurch	Gavven	Putnam	1912	69595
Upchurch	Hester	Fentress	1912	25756
Upchurch	Infant	Henry	1908	43930
Upchurch	J.F.	Henry	1910	43776
Upchurch	James	Fentress	1912	25778
Upchurch	James Lebert	Warren	1911	91889
Upchurch	John Fox	Fentress	1910	25578
Upchurch	Magnolia	Hardeman	1910	38449
Upchurch	Mattie	Jackson	1909	45875
Upchurch	Minnie	Fentress	1910	25620
Upchurch	O.C.	Pickett	1910	68631
Upchurch	Thomas	Jackson	1909	45827
Upchurch	Thomas	Jackson	1909	68631

CHARLIE

U

1860

○ NC MARRIAGES 55EPOS - PETERSON - JOHNSTON CO - 1939

Mary Ann Upchurch	Female	Christopher Radford	7 Nov 1860	Johnston
Fannie Upchurch	Female	Wm Henderson Graham	8 May 1873	Johnston
John W Upchurch	Male	Malinda A Yelvington	16 Dec 1873	Johnston
Bettie Upchurch	Female	Wm Howell	5 Mar 1885	Johnston
Calvin Upchurch	Male	Cyntha Ferrell	20 Apr 1892	Johnston
Calvin H Upchurch	Male	Mittie A Ferrell	10 Jul 1895	Johnston
P L Upchurch	Male	Mary Benson	11 Mar 1899	Johnston
<u>Charlie Upchurch</u>	Male	Ellen Strickland	15 Apr 1900	Johnston
Nancy Upchurch	Female	William Jernigan	27 Feb 1901	Johnston
W H Upchurch	Male	Emma Lee	12 Mar 1902	Johnston
Bernice N Upchurch	Female	Samuel C Leeson	10 Jun 1902	Johnston
Sadie Upchurch	Female	J H Holcomb Jr.	19 Jan 1904	Johnston
P L Upchurch	Male	Mattie Layton	14 May 1907	Johnston
H E Upchurch	Male	Mattie C Cole	2 Feb 1908	Johnston
J I Upchurch	Male	Bettie Wood	14 Oct 1909	Johnston
Mattie Upchurch	Female	A C Baker	8 Mar 1912	Johnston
Lillie Upchurch	Female	W T Barefoot	7 Nov 1912	Johnston
Sudie Upchurch	Female	C W Fuller	20 Sep 1914	Johnston
C M Upchurch	Male	Lucy Strickland	25 Jul 1915	Johnston
Sonie Upchurch	Male	Sallie Stancil	27 Feb 1916	Johnston
Bennie Upchurch	Male	Alpha Stephnsnson	29 Nov 1923	Johnston
Crissie Upchurch	Female	Willie Don Grady	16 Nov 1926	Johnston
John D Upchurch	Male	Bertha M Strickland	7 Aug 1927	Johnston
Herbert F Upchurch	Male	Minnie Adams	24 Dec 1928	Johnston
Floy M Upchurch	Female	Lester J Holmes	27 Apr 1929	Johnston
Lucy Upchurch	Female	I D Singletary	16 Aug 1931	Johnston
Mary Jane Upchurch	Female	James Lee	29 Oct 1934	Johnston
Clarence Upchurch	Male	Blacnhe Carroll	30 Nov 1936	Johnston
Thurman Upchurch	Male	Gracie Carroll	7 Jan 1937	Johnston
G B Upchurch	Male	Sarah Jones		Johnston

CHARLIE

U

○ NC BIRTHS - 5 SEP 2005 - PETERSON - HARNETT CO. 1940-1955
 PART 46 FAT= A

Larry Wayne Upchurch	22 Mar 1941	Harnett	Elery Dwight Upchurch
Walter Ray Upchurch	11 Apr 1941	Harnett	Malcom Thomas Upchurch
Barbara Ann Upchurch	22 May 1941	Harnett	Otho H Upchurch
Donald Keith Upchurch	18 Aug 1941	Harnett	Fred Aldridge Upchurch
Donald Ray Upchurch	2 Sep 1941	Harnett	Charlie Joe Upchurch
Clyde Williams Upchurch	10 Aug 1942	Harnett	Clyde DAVIS Upchurch
Upchurch	29 Oct 1942	Harnett	Charlie Joe Upchurch
Barbara Jean Upchurch	8 Sep 1943	Harnett	Martimer R Upchurch
Upchurch	30 Aug 1943	Harnett	James Reid Upchurch
Vicki Gray Upchurch	25 Sep 1943	Harnett	Charles H C Upchurch
Upchurch	10 Jan 1944	Harnett	<u>Charlie Upchurch</u> ↗
Benjamin Albert Upchurch	5 May 1944	Harnett	Frank Upchurch
James Hartwell Upchurch	12 Feb 1946	Harnett	Walter Hartwell Upchurch
John Emory Upchurch	20 Jun 1944	Harnett	Clyde Davis Upchurch
Helen Priscilla Upchurch	12 Feb 1946	Harnett	Malcoln Upchurch
Virginia Reid Upchurch	12 May 1946	Harnett	James Reid Upchurch
L C Upchurch	20 Jul 1946	Harnett	Norcott Roy Upchurch
Elbridge Ray Upchurch	25 Aug 1946	Harnett	Fred Elbridge Upchurch
Lonnie Jackson Upchurch	3 Jan 1947	Harnett	Malcolm T Upchurch
Iris Annetta Upchurch	1 Jan 1948	Harnett	Norcott Ray Upchurch
Linda Faye Upchurch	15 Jan 1948	Harnett	Charles Joe Upchurch
Kenneth Earl Upchurch	3 May 1948	Harnett	Louis Garland Upchurch
Vivian Ann Upchurch	1 Jun 1949	Harnett	Walter Hartwell Upchurch
Malcolm Mc E Upchurch	20 Oct 1949	Harnett	Malcolm T Upchurch
Connie Ruth Upchurch	9 Feb 1950	Harnett	Louis Garland Upchurch
Brenda Ann Upchurch	23 Feb 1950	Harnett	James Bryant Upchurch
Myrtle Jaen Upchurch	20 Mar 1951	Harnett	Clarence Luter Upchurch
Dottie Lou Upchurch	1 Apr 1951	Harnett	Charlie Joe Upchurch
Karen Sue Upchurch	6 Oct 1952	Harnett	Charles AVENT Upchurch
Leroy Gail Upchurch	16 Jan 1953	Harnett	James Bryant Upchurch
Michael Thomas Upchurch	21 Mar 1953	Harnett	Wilton M Upchurch
Jenne Lou Upchurch	16 Jun 1953	Harnett	Louis Garland Upchurch
Donna Marie Upchurch	7 Oct 1953	Harnett	Charles AVENT Upchurch
James Robert Upchurch	6 Jan 1954	Harnett	James Gilbert Upchurch
Glenda Sue Upchurch	24 Feb 1954	Harnett	Walter H Upchurch
Phillip Lynn Upchurch	22 Jun 1954	Harnett	Edward Thomas Upchurch
Barbara Ann Upchurch	20 Jan 1955	Harnett	James Gilbert Upchurch
John Walter Upchurch	31 Aug 1955	Harnett	Walter Hastwell Upchurch

CHARLIE

U

T

○ NC BIRTHS - 5 SEP 2005 - PETERSON - HARNETT CO. 1940-1955
PART 46 FAT- A

Larry Wayne Upchurch	22 Mar 1941	Harnett	Elery Dwight Upchurch
Walter Ray Upchurch	11 Apr 1941	Harnett	Malcom Thomas Upchurch
Barbara Ann Upchurch	22 May 1941	Harnett	Otho H Upchurch
Donald Keith Upchurch	18 Aug 1941	Harnett	Fred Aldridge Upchurch
Donald Ray Upchurch	2 Sep 1941	Harnett	Charlie Joe Upchurch
Clyde Williams Upchurch	10 Aug 1942	Harnett	Clyde DAVIS Upchurch
Upchurch	29 Oct 1942	Harnett	Charlie Joe Upchurch
Barbara Jean Upchurch	8 Sep 1943	Harnett	Martimer R Upchurch
Upchurch	30 Aug 1943	Harnett	James Reid Upchurch
Vicki Gray Upchurch	25 Sep 1943	Harnett	Charles H C Upchurch
<u>Upchurch</u> ↑	10 Jan 1944	Harnett	Charlie Upchurch
Benjamin Albert Upchurch	5 May 1944	Harnett	Frank Upchurch
James Hartwell Upchurch	12 Feb 1946	Harnett	Walter Hartwell Upchurch
John Emory Upchurch	20 Jun 1944	Harnett	Clyde Davis Upchurch
Helen Priscilla Upchurch	12 Feb 1946	Harnett	Malcolm Upchurch
Virginia Reid Upchurch	12 May 1946	Harnett	James Reid Upchurch
L C Upchurch	20 Jul 1946	Harnett	Norcott Roy Upchurch
Elbridge Ray Upchurch	25 Aug 1946	Harnett	Fred Elbridge Upchurch
Lonnie Jackson Upchurch	3 Jan 1947	Harnett	Malcolm T Upchurch
Iris Annetta Upchurch	1 Jan 1948	Harnett	Norcott Ray Upchurch
Linda Faye Upchurch	15 Jan 1948	Harnett	Charles Joe Upchurch
Kenneth Earl Upchurch	3 May 1948	Harnett	Louis Garland Upchurch
Vivian Ann Upchurch	1 Jun 1949	Harnett	Walter Hartwell Upchurch
Malcolm Mc E Upchurch	20 Oct 1949	Harnett	Malcolm T Upchurch
Connie Ruth Upchurch	9 Feb 1950	Harnett	Louis Garland Upchurch
Brenda Ann Upchurch	23 Feb 1950	Harnett	James Bryant Upchurch
Myrtle Jaen Upchurch	20 Mar 1951	Harnett	Clarence Luter Upchurch
Dottie Lou Upchurch	1 Apr 1951	Harnett	Charlie Joe Upchurch
Karen Sue Upchurch	6 Oct 1952	Harnett	Charles AVENT Upchurch
Leroy Gail Upchurch	16 Jan 1953	Harnett	James Bryant Upchurch
Michael Thomas Upchurch	21 Mar 1953	Harnett	Wilton M Upchurch
Jenne Lou Upchurch	16 Jun 1953	Harnett	Louis Garland Upchurch
Donna Marie Upchurch	7 Oct 1953	Harnett	Charles AVENT Upchurch
James Robert Upchurch	6 Jan 1954	Harnett	James Gilbert Upchurch
Glenda Sue Upchurch	24 Feb 1954	Harnett	Walter H Upchurch
Phillip Lynn Upchurch	22 Jun 1954	Harnett	Edward Thomas Upchurch
Barbara Ann Upchurch	20 Jan 1955	Harnett	James Gilbert Upchurch
John Walter Upchurch	31 Aug 1955	Harnett	Walter Hastwell Upchurch

CHARLIE

u

○ TEXAS BIRTH INDEX - PER C. J. PETERSON, JR 18 JUL 2005
1903 - 1999

Name	Birth Date	Gender	Birth County	Father's Name	Mother's Name
J C Upchurch	28-Nov-33	Male	Upshur	<u>Charlie Upchurch</u>	Mary Turner

CHARLIE

u

○ NC BIRTHS - 5 SEP 2005 - PETERSON-JOHNSTON CO FAT=UPCHURCH
PART 13 1898-1939

Duby Sanders Upchurch	1 May 1898	Male	Johnston		
John Ransom Upchurch	11 Sep 1905	Male	Johnston		
Crissie Pearl Upchurch	12 Jul 1907	Female	Johnston		
Virginia Mae Upchurch	7 May 1910	Female	Johnston		
Thurman Rudolph Upchurch	13 Aug 1914	Male	Johnston		
Upchurch	1915	Male	Johnston	Herman u	Mattie C Cole
James M Upchurch	16 May 1915	Male	Johnston	Charlie S u	Mary E
Melva S Upchurch	1916	Female	Johnston	Clarence M u	Lucy M Strickland
Eva Mae Upchurch	22 Aug 1916	Female	Johnston	Hattie Batts	Will H u
Nathan Worth Upchurch	12 Oct 1916	Male	Johnston	Herman E u	Mattie Cole
Lilly Upchurch	1917	Female	Johnston	<u>Charlie</u> u ↑	Ellen Strickland u
Upchurch	7 Oct 1917	Male	Johnston	Mammie Lovey	Willie u
William Batts Upchurch	1918	Male	Johnston	Hattie Batts	William
Herman Earl Upchurch	1919	Male	Johnston	Herman E u	Mattie C Cole
Ruth Perline Upchurch	20 Oct 1919	Female	Johnston	James Mallie u	Lucinda Bailey
Mary Alice Upchurch	1921	Female	Johnston	Jas Malley u	Lucinda Bailey
Mattie Inez Upchurch	1922	Female	Johnston	Hermon E u	Mattie Cole
Leo Upchurch	16 Sep 1922	Male	Johnston	Clarence u	Lucy Strickland
Upchurch	1923	Male	Johnston	Frank u	Bertie Collins
Alice May Upchurch	1924	Male	Johnston	Lonnie M u	Rachel Sauls
Rosa Finis Upchurch	16 Jun 1925	Female	Johnston		
Eugene Talmage Upchurch	18 Oct 1925	Male	Johnston		
Clarence Upchurch Jr.	1926	Male	Johnston	Clarence u, SR	Lucy Strickland
Mary Lindsay Upchurch	1928	Female	Johnston	Hermon E u	Mattie C Cole
Millard Upchurch	26 Feb 1928	Male	Johnston	Lottie	Ida Wheeler u
Upchurch	16 May 1928	Female	Johnston	J L u	Margaret Tomlinson
Upchurch	20 May 1928	Male	Johnston	James Malley u	Lucinda Bailey
Upchurch	1929	Female	Johnston	HC u	Minnie Adams
Stilla M Upchurch	1931	Female	Johnston	DL u	Ida Wheeler u
Lee Strickland Upchurch	3 Mar 1931	Female	Johnston	Bertha Mae Strickland	John Dalma
Kathleen Upchurch	1932	Female	Johnston	Buck u	Gypsy Tool
James Delnor Upchurch	25 Dec 1932	Male	Johnston		
Gladys Marine Upchurch	6 Feb 1933	Female	Johnston		
Mary Jane Upchurch	1934	Female	Johnston	Henderson C u	Mary I Britt
Joyce Ladora Upchurch	20 Jun 1935	Female	Johnston	Lattice u	Ila Wheeler
Upchurch	1935	Female	Johnston	Herbert u	Lilla Weathers
Henderson Carlyle Upchurch	1936	Male	Johnston	Henderson Carslile u	Mary Irene Britt
Charles Edward Upchurch	2 Jun 1936	Male	Johnston	Bertha Mae Strickland	John Dalma u
Upchurch	14 Oct 1937	Male	Johnston	Henderson C u	Mary Irene Britt
Joseph Calvin Upchurch	1937	Male	Johnston	Herbert Calvin u	Minnie Florence Adams
George Ila Upchurch	1939	Female	Johnston	Herbrt Calvin u	Minnie Adams
Grace Janet Upchurch	19 Oct 1939	Female	Johnston		
Upchurch	28 Nov 1939	Male	Johnston	D Lattice u	Ila Mae Wheeler

C HARLIE

U

Montlawn Records for James G. U.

James G. U b 13 SEP 1866 d 5 AUG 1949 was h/w of
Betty Johnson. James had a nephew
Charley U in Dunn with whom he
was living at the time he, James, died.

James also had a foster son - Mr Charley Ester.

NOTE: Charley U = Charles Clark U "Cad U, II" "Charlie" -
presumed son of Nathan U, IV of the Nathan U, I/
Nathan U, II subline - Nathan U, III Line.

CHARLIE

U

○ From Ltr 21 APR 1980 James Carl Read to R M
Addresses for Upchurch in the Carrollton & Bowdon, GA
Phone book - about 1980

(POP - 11,000)

Some UPCHURCH addresses in Carrollton, Ga - county seat:

<u>Charlie</u>	Towers Apts	Carrollton	ZIP 30117
James	205 Lee St		"
John	16 Forest Drive		
Patrick	205 Lee St		!
T G	810 Stewart Street		
Thomas S.	109 Candy Circle		
W L	134 Griffin Avenue		

UPCHURCH	Abner	Mt Zion Road	Bowdon Ga	30108	
"	<u>Maynard</u>	Mt. Zion Road	"		[MAYNARD PARKS U]
"	Horace	Carrollton Hiway	Bowdon		

/current phone book/

CHARLIE

u

TX Births

UPCHURCH	J	C		11- 28- 1933	m	<u>UPSHUR</u>	MARY TURNER	<u>CHARLIE UPCHURCH</u>
----------	---	---	--	--------------------	---	---------------	----------------	-----------------------------

CHARLIE

U

○ 1900 CENSUS - ALAMANCE CO, NC - Graham TSP

An Upchurch Couple Boarded with SUSAN E. PARKER

Charlie U age 23 b JAN 1877 (NC) - School Teacher.

Ellen U age 19 b MAY 1881 (NC) - Saleswoman
Married within year.

CHARLIE U

XID-19890

① See Sta 7 MAR 1988 James Newman U & RPU

I. John U, III (Head of clan)

A. Samuel U

1. Jonathan A. U b 12 OCT 1811 (TN) m 26 MAY 1834
Mary Brown

a. Lope U

b. Frank U m 3 NOV 1887 (Saline Co, IL)
Mary S. Brown

c. Charlie U ↑

Jonathan A. U and his family lived
near Greenville, Bond Co, IL.

① See sketch from Ben Lane U Sr 22 MAY 1980

E2 Charlie U Jr, son of Charles U b. 1856 +
gr of Willis J. U of Charles/Thomas Gay U
Sr clan.

CHARLIE U

XID- 5292

① See LDS Temple Records Pg 14 obtained by RPH 15 SEP 1978

Charlie U b ca 1889 Union Grove, AL near
son of William Michiel U, whom see for sketch,
b ca 16 OCT 1862 GA, d 15 JUL 1951 Euntersville
(Marshall Co) AL.

CHARLIE A

CHARLIE A

U

○ KY UPCHURCH BIRTHS-DOWNLOAD IN LTR 20 JAN 2001
CHARLES JOHN PETERSON, JR TO R PU PG ⑦

Certif	Child's name	MO	DY	YR	County	Mother	Regist	Regist	Text	Text	Text33	Tex
46527	UPCHURCH CARL	7	21	1944	WAYNE	PYLES GLENNA			94		1944	9
50489	UPCHURCH CARL B	5	20	1960	WAYNE	CRISWELL ALLENE			101		1960	9
96482	UPCHURCH CARL J	10	16	1932	WAYNE	SHOATE HATTIE		9	218		1951	
58580	UPCHURCH CARLOS G	9	5	1958	WAYNE	OWENS ETHEL			118		1958	9
58535	UPCHURCH CAROL L	7	1	1950	CLNTN	MCGILL EULALIA			118		1950	9
91262	UPCHURCH CAROL P	10	16	1941	WAYNE	OWENS ETHEL			189		1959	9
72070	UPCHURCH CAROLYN M	12	24	1949	BELL	BOYLAN CHRISTINE			145		1949	9
52970	UPCHURCH CECEL G	10	22	1931	WAYNE	MORRIS RUBY		9	106		1931	
42887	UPCHURCH CHANTZ MCKINLEY	10	17	1986	WARRN	EARLS LANA	1986	10	86 M		1986	1 28
4427	UPCHURCH CHARLES B	9	23	1930	WAYNE	CHOAT HATTIE			9		1931	9
13307	UPCHURCH CHARLES ERIC	4	16	1965	CLNTN	MESSENGALE BETTY	1965	4	27 S		1965	1 29
23622	UPCHURCH CHARLES E	2	17	1937	CLNTN	BERTRAM LINNIE			9 48		1937	
27824	UPCHURCH CHARLES WAYNE	7	7	1965	CMBLD	DICKERSON GEORGIA	1965	7	56		1965	1 26
33436	UPCHURCH CHARLES E	3	24	1927	FULTN	POWELL HELEN			67		1927	9
52940	UPCHURCH CHARLIE A ↑	12	28	1926	WAYNE	ROYSDON BESSIE			106		1944	9
12453	UPCHURCH CHARLOTTE F	2	1	1944	WAYNE	MORRIS RUBY			25		1944	9
23307	UPCHURCH CHASNEY ANN	6	4	1981	PLSKI	ROBINSON ANITA	1981	6	47 F		1981	2 16
25701	UPCHURCH CHERYL RENEE	4	14	1967	CLNTN	LOWHORN HAZEL	1967	6	52 D		1967	2 7
39718	UPCHURCH CHERYL BERNIECE	7	26	1975	JEFFN	RICHARDSON JETTA	1975	10	80 C		1975	2 15
46654	UPCHURCH CHRISTA NICHOLE	11	19	1983	HPKNS	DUKES SHERRY	1983	11	94 S		1983	2 28
45222	UPCHURCH CHRISTINE RENAE	10	11	1972	FYETE	OSBORNE BRENDA	1972	11	91 J		1972	2 9
52573	UPCHURCH CHRISTOPHER ALLAN	12	27	1983	PLSKI	CATRON BRENDA	1984	1	106 G		1983	1 6
32651	UPCHURCH CHRISTOPHR RYAN	9	8	1974	DAVES	KELLY MARY	1974	9	66 K		1974	1 17
43663	UPCHURCH CHRISTY MARIE	10	17	1978	PLSKI	COFFEY JANET	1978	11	88 L		1978	2 1
24551	UPCHURCH CLARENCE T	4	15	1956	MOCRY	UPCHURCH MILDRED			50		1956	9
34994	UPCHURCH CLARENCE E	7	24	1923	CLNTN	DICK VELMA			70		1924	9
10417	UPCHURCH CLAUDIA C	4	6	1925	WAYNE	SUMPTER JOSIE			21		1925	9
26924	UPCHURCH CLAY TYLER	6	27	1991	JEFFN	THORNBERRY KELLY	1991	7	54 D		1991	1 10
11365	UPCHURCH CODY AUSTIN	3	24	1994	PLSKI	UPCHURCH TAMMY	1994	3	23 G		1994	1 30
28647	UPCHURCH CODY ALLEN	8	28	1994	CALWY	KIDDY LISA	1994	9	58 K		1994	1 1
29583	UPCHURCH COLLENE	5	28	1945	WAYNE	WOODS BERTHA			60		1945	9
57092	UPCHURCH CONSTANCE L	9	18	1947	CLNTN	NEAL EVELYN			115		1947	9
92632	UPCHURCH CORA M	12	1	1928	FLOYD	VAUGHN LONNIE			196		1952	9
24180	UPCHURCH COREY	5	31	1991	PLSKI	MARTIN DENISE	1991	6	49 L		1991	1 10
33000	UPCHURCH COREY LYNN	9	23	1994	BOYLE	DAUGHERTY SHARON	1994	9	66 L		1994	2 27
25564	UPCHURCH COSBY	4	27	1946	WAYNE	DISHMAN ETTA			52		1946	9

○ FROM: ANCESTRY.COM - 19 JAN 2008 - The extracts below are to help define 3 daughters of John Christopher U "KIT" b ABOUT 1855

I. JUBAL U - Head of clan

A. CALVIN U

1. BENJAMIN U

a. JOHN CHRISTOPHER U "KIT" b ABOUT 1855 XEP

i. ELIZABETH D. U b 14 MAR 1896 (HARNETT CO, NC) 14926
still living MAY 1992 md () - - WILSON

ii. KATIE C. U b ABOUT 1900 (HARNETT CO, NC)
md () ERNEST SPENCE

iii. ELIZABETH U b ABOUT 1915 md () - - WILSON

(QUESTION - Are i & iii the same or different? - RPU)

1900 - CENSUS

NEILLS CREEK

HARNETT CO, NC

Name	b ABOUT	Age
John Upchurch [JOHN CHRISTOPHER U]	1855	45
Annie E Upchurch		25
Mary B Upchurch		15
Addison Upchurch		13
Grover C Upchurch		7
William T Upchurch [WILLIAM F U]		6
Elizabeth Upchurch [ELIZABETH D. U]	1896	4
Eddie C Upchurch [KATIE C U]	1900	1

①
Δ ⑤

1910 CENSUS
NEILLS CREEK
HARNETT
CO, NC

Name	b ABOUT	Age
John K Upchurch		56
Annie E Upchurch		34
Simeon A Upchurch		23
Grover C Upchurch		16
William F Upchurch	1896	14
Tempie E Upchurch	1898	12
Kolie c Upchurch	1900	10
Charlie A Upchurch	1902	2
William F Upchurch	1903	7
Camie P Upchurch		3
Dubie h Upchurch		1

1920 - CENSUS

NEILLS CREEK

HARNETT CO, NC

Name	b ABOUT	Age
John K Upchurch [JOHN CHRISTOPHER U]	1856	64
William F Upchurch		16
Cornie P Upchurch		13
Duby H Upchurch		11
Joseph H Upchurch [JOSEPH HUBERT U]	1911	9
Annie E Upchurch DAU	1918	1

②

1930 CENSUS

DURHAM,

DURHAM
CO, NC

Name	b ABOUT	Age
General W Gentle		35
Anna M Gentle		34
Katie C Spence BOARDER [KATIE C. U]	1905	25
Edwin B Spence		7
Norfleet S Watkins		24
Joseph Tharrington		34
Lonnie E Bates		27
Cordie M Bates		30

③
④

RPU PROPOSES AS
OF 20 JAN 2008

i = ① = ④ - Proper
NAME = TEMPERANCE
ELIZABETH U

ii = ⑤ = ⑥ = ③
KATIE C. (UPCHURCH)
SPENCE

iii = ② = ⑧ =

ANNIE ELIZABETH
UPCHURCH

1930 CENSUS - Thomasville, Dandson Co, NC - ANNIE E. U
Age 11 [b ABOUT 1919] is listed as a "PUPIL"
along with about 100 students. All are females.
She is the only Upchurch

With this analysis Eddie C. U is erased as a name,
Elizabeth D. U is erased as a name. Note that
two daughters had the name ELIZABETH - Unusual but not
unheard of

① See ltr 23 MAR 1992 Paul T. U D RPH

1910 Census - Harnett Co, NC

John K. U HUSB MW 56 18 yr md [JOHN C. U]

Annie E. U WIF WF 34 18 yr md

Katie C. U DAU FW 10

Charlie A. U SON MW 8

Cornie P. U DAU FW 3

+ 5 other children.

② See ltr 9 APR 1992 Paul T. U D RPH

Charlie U [CAU] b 25 OCT 1902 & 31 MAY 1969

md Nannie Lora Dem b 30 APR 1906 & 25 MAY 1960

③ See ltr 12 APR 1992 Paul T. U D RPH

Uncle Charlie [CAU] stayed in the community of his father near Neal's Creek Baptist church in Harnett Co, NC

④ See ltr 27 MAY 1992 Paul T. U D RPH

CAU and wife had one child, an adopted dau, who was the child of his sister Cornie P. U.

⑤ See Biofile of Paul Turner U - Entry 195021992

CAU born in Harnett Co, NC

⑥ See ltr 30 APR 1994 David Cameron Mangum D RPH

Charlie Adcock U & his wife adopted Dorothy E. U b 14 FEB 1923 & 18 NOV 1988, the dau of Cornie P. U & Nannie Lora Dem. CAU md 9 JAN 1926

C: HARLIE ARNOLD U

XID-21702

- ① Charlie Arnold U is son of Frank Arthur U, +
gr. of Hiram Mason U of George/Shaduck U class
~~(29, pg 149)~~. Charlie, b 28 DEC 1926, and 28 JUN 1947
Senella Evelyn Watson b 26 MAY 1931. They have
3 children. (29, pg 149).

CHARLIE B U

○ See Ltr 15 SEP 2000 Louis Timothy Ferris of ADU - Pg 5

WWII MILITARY DEATHS

- DUFFIELD, VA - CHARLIE B. U ↑
- 26TH NC INF - CALDWELL CO, NC
 - RICHARDSON U - CO F
 - WILL H. U - CO F

CHARLIE B

U

UPCHURCH DEATHS - KY - DOWNLOAD IN LTR 20 JAN
2001 CHARLES JOHN PETERSON, JR TO RPU PG62

KENTUCKY DEATHS, FROM ROOTSWEB.

SURNAME	GIVEN	MI	AGE	COUNTY OF DEATH	COUNTY OF RESIDENCE	DATE OF DEATH	VOL	CERT#	VOL.
UPCHURCH	ABRAHAM	L	099	CLINTON	CLINTON	08-06-1966	037	18163	1966
UPCHURCH	ADAM	B	057	FAYETTE	WAYNE	10-13-1990	058	28605	1990
UPCHURCH	AHILE	K	068	CLINTON	CLINTON	02-14-1983	005	02244	1983
UPCHURCH	ALETA	V	077	PULASKI	UNKNOWN	03-29-2000	024	11930	2000
UPCHURCH	ALVIN	E	072	WAYNE	WAYNE	02-25-1961	018	08840	1961
UPCHURCH	AMANDA		068	WAYNE	WAYNE	04-27-1948	027	13435	1948
UPCHURCH	AMERICA		061	WAYNE		06-27-1911	042	16582	1911
UPCHURCH	AMERICA		080	WAYNE	WAYNE	01-09-1944	017	08311	1944
UPCHURCH	ANITA		009	JEFFERSON	ADAIR	06-04-1964	032	15897	1964
UPCHURCH	ANNIE	P	071	HARDIN	LARUE	10-11-1989	052	25916	1989
UPCHURCH	ARRA			WAYNE		07-22-1925	042	20629	1925
UPCHURCH	ARRA	E	072	WAYNE	WAYNE	03-31-1963	023	11040	1963
UPCHURCH	ARZELLA		065	WAYNE	WAYNE	12-24-1997	072	35884	1997
UPCHURCH	BENJAMN	H	080	PULASKI	WAYNE	09-12-1969	052	25796	1969
UPCHURCH	BERTHA	E	068	PULASKI	WAYNE	02-12-1987	010	04574	1987
UPCHURCH	BERTHA	M	079	PULASKI	WAYNE	06-23-1972	038	18768	1972
UPCHURCH	BERTHA	M	082	MCCREARY	MCCREARY	06-25-1966	040	19566	1966
UPCHURCH	BOBBY	G	001	PULASKI	WAYNE	09-17-1949	044	21781	1949
UPCHURCH	CECIL		014	WAYNE		07-09-1935	038	18555	1935
UPCHURCH	CHARLES	A	067	JEFFERSON	GREEN	05-05-1986	025	12473	1986
UPCHURCH	CHARLES	E	036	CLINTON	CLINTON	03-06-1973	011	05380	1973
UPCHURCH	CHARLES	P	041	MCCREARY		03-13-1937	018	08751	1937
UPCHURCH	CHARLEY	E	001	FULTON		06-10-1928	030	14720	1928
UPCHURCH	CHARLIE	B	065	ADAIR	ADAIR	01-10-1967	001	00009	1967

CHARLIE B

4

① See Notes of RPH call to Jewell Charles U, Jr 4 DEC 1988

I Charlie B. U Jr b AL d^{ca} 1927 (Bus - DeBunney, LA)

A. Jewell Charles U, Sr b JUN 1892 (Cresley, LA)
was raised at Abbeville, LA - moved
to DeBunney, LA when age 17

B. Annie U ♀

C. Camay U ♀

D. Cornelia U (Nella)

E. No other sons

Notes: Two of B, C, D were older than A

② 4 DEC 88 - RPH searched all records for a Charlie B. U -
- cannot locate same. on LA, MS, AL, GA records.
He must have been born 1860-1870

CHARLIE B. U

① see Note 31 MAR 1985 Jewell C.U. fr. to RPT

I. Charlie B. U ↑

A. Jewell C. U. 51

1. Jewell C. U. fr.

CHARLIE B

U

①

AKA Charles Clark U, whom see

○ CENSUS RECORDS FOR CAD U, I - Possibly the same as Nathan U, IV of Nathan U, I/Nathan U, II Subclass Nathan U, III line.

1900 - New Hope TSP - Chatham Co, NC

CAD U age 37 b NOV 1862 (NC) - Farmer ["CAD U, I" - ACTUALLY NATHAN U, IV]

ALICE U age 33 b OCT 1866 (NC) (5, 0, 0) [ALICE H. ELLIS]

GEORGE U age 11 b JAN 1889 (NC) [GEORGE BRITTON U]

* CHARLIE U age 6 b FEB 1894 (NC) [CHARLIE B. U] ↑

1910 - White Oak TSP - Wake Co, NC (Hughes Street)

CAD U age 47 b (?) Farmer. ["CAD U, I"]

ALICE U age 39 b NC (15, 0, 0) [ALICE H. ELLIS]

* CHARLIE B. U age 19 b (NC) [CHARLIE B. U] ↑

* This individual is also referred to as "CAD U, II" and as Charles Clark U "Charlie"

① See Ltr 5 JUN 1982 Donald Eugene D. to RPU Pg 3

Ernest U b 21 SEP 1889 d 16 FEB 1965. His parents were
Charley U + Tennie Nicholson. Bur Robinson Cem, Ozark,
IL (Johnson Co.) Informant Vernice Johnson, sister - address
Herrin, IL
(From Saline Co, IL death records).

① See It's 29 JUN 1992 Shirley Marie Lamb DRPM ①

I. John U, IV - Head of class

A. Ambrose U

1. William Henry U, I

a. John G U

i. Walter Mantano U

(I) Lucy U b 1893 (Scott Co, VA)

(II) Edgar U b 12 FEB 1898 (VA) d 23 JUL 1977

(III) Maxie May U b 12 JUL 1902 md James Roach

(IV) Rebecca Francis U b 25 MAR 1904 d 5 JUL 1904 (Diphtheria)

(V) William Richardson U b 25 MAY 1905 d 28 MAR 1988

(VI) Elmer Benin U b 22 AUG 1907 d 15 MAR 1990

(VII) Nancy Ernestine U b 26 MAR 1910

(VIII) Isaac Newton U "Ike" md 1936 Mabel Salley.

(IX) Floyd Ingle U b 11 JAN 1915 md F33 Magline Harklesoad

(X) Joseph Daniel U b 18 OCT 1917 d 13 MAR 1987

(XI) Charlie Bascom U b 17 MAY 1920 d WWII in France

(XII) Helga Elizabeth U b 25 MAR 1923. md - - Salley.

CBU d 1945 md Elizabeth Poole. Had one son
Charles U whom he never saw.

② See It's 27 FEB 1995 Shirley Marie Lamb DRPM

CBU d 23 DEC 1944 (Nancy, France) md 25 AUG 1941
(Gate City, VA) Elizabeth Beanton Poole. one child

CHARLIE BASCOM U PG 2

XID-30459

○ Photo from Sta 27 FEB 1995 Shirley Marie Lamb
to RPA

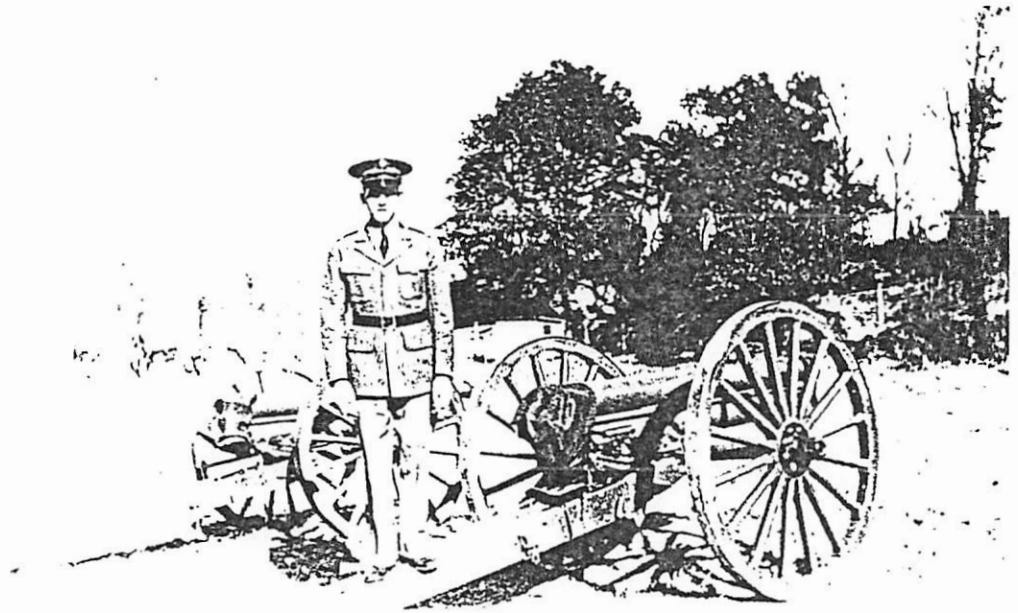

Charlie Bascom Upchurch

CHARLIE BELLE U

XID. 10472 ①

○ CENSUS RECORDS FOR FAMILY OF CHARLIE BELLE U - RYA 10 NOV 2008

I. ABEL U, SR - HEAD OF CLAN

1900 CENSUS - CHOCTAW CO, MS - BEAT 3

1910 CENSUS - CHOCTAW CO, MS - FRENCH CAMP

A. JAMES LATON U, SR

Name	MO	YRS	Age
Joseph R Woods	MAY	1869	31 MS
Bell C Woods	JUN	1875	25 MS
Other L Woods	SEP	1894	5 MS
Archie M Woods	SEP	1896	3 MS
Mary O Woods	FEB	1899	1 MS

Name	MO	YRS	B A B T	Age
Richard Woods	HEAD	1870		40
Cherlie B Woods	WIFE	1876		34
Ophia L Woods	SON	1895		15
Archie Woods Jr	SON	1897		13
Mary O Woods	DAU	1899		11
Joseph L Woods	SON	1902		8
Seth T Woods	SON	1905		5
Emma W Woods	DAU	1907		3
Allon H Woods	SON	1909		13/12

I. JOHN C. U

b A B T 1833

(GREENE CO, AL)

△ a. CHARLIE BELLE U (F)

b 24 AUG 1875 (MS) d 24 JUL 1959 ()

(BUX - WOOD SPRINGS BAPT CH, CHOCTAW COMS) MO 27 OCT 1893 (CHOCTAW CO, MS) "JOE"

△ JOSEPH RICHARD WOODS b MAY 1869

△ II. OPNIA L. WOODS b SEP 1894

△ III. ARCHIE M. WOODS b SEP 1896

△ IV. MARY D. WOODS b FEB 1899

△ V. JOSEPH L. WOODS b A B T 1902

△ VI. SETH THOMAS WOODS b A B T 1905 (MS)

MO () KATE - - b A B T 1906

△ (I) PAUL WOODS b A B T 1925

△ (II) CHARLEEN WOODS b A B T 1928

△ VII. EMMA W. WOODS b A B T 1907

△ VIII. ALON HOWARD WOODS b A B T 1909 (MS)

△ MO A B T 1929 () JEWELL O. FULKS b A B T 1912

△ IX. TROY CRAWFORD WOODS, SR b 9 APR 1911

(MS) d 16 JUL 2000 (MEMPHIS, STELBY CO, MS)

MO () - - -

□ △ (I) TROY CRAWFORD WOODS, JR

MO () - - -

□ △ (A) TROY CRAWFORD WOODS, III "WOODY"

△ X. BELLE WOODS b A B T 1914 (MS)

△ XI. VIRGIL WOODS b A B T 1918 (MS)

1920 CENSUS - CHOCTAW CO, MS - BLANKSTON

Name	MO	YRS	B A B T	Age
Joseph R Woods	HEAD	1870		50 MS
Charlie B Woods	WIFE	1876		44 MS
Seth T Woods	SON	1905		15 MS
Howard Woods	SON	1909		11 MS
Troy Woods	SON	1912		8 MS
Belle Woods	DAU	1914		6 MS
Virgil Woods	SON	1918		1 8/12 MS

1930 CENSUS - ATTALA CO, MS - KOSCIUSKO

Name	MO	YRS	B A B T	Age
Thomas S Woods	HEAD	1905		25
Kate Woods	WIFE	1906		24
Paul Woods	SON	1925		5
Charleen Woods	DAU	1928		2

1930 CENSUS - CHOCTAW CO, MS BEAT 1

Name	MO	YRS	B A B T	Age
John W Fulks	HEAD	1867		63
Mahala C Fulks	WIFE	1875		55
Charles Fulks	SON	1914		16
Howard Woods	SON	1909		21
Jewell O Woods	DAU	1912		10

(MO AGES 20, 11) (18?)

○ Fram. Thos Manuscript Number (42, Pg 38)

CB44 md 28 OCT 1893 (Choctaw Co, MS)

Joseph R woods "Joe". She had one known son, Troy C. woods, who lives at Chatham, MS

CHARLIE BELLE U

XID 10472 (2)

Census Records for the JOHN C. U (1833-1878?) Family of Choctaw Co, MS 1880-1930 - By RPH 25 FEB 2010

1880 CENSUS - CHOCTAW CO, MS

1900 CENSUS - CHOCTAW CO, MS - BEAT #3

1910 CENSUS - CHOCTAW CO, MS - FRENCH CAMP

Name	FARMER	B APT	Age
Nancy Upchurch	HEAD	1839	41 AL
Layton Upchurch	SON	1861	19
John Upchurch	SON	1864	16
Mack Upchurch	SON	1866	14
Willie Upchurch	SON	1869	11
Tommie Upchurch	SON	1871	9
C. B. Upchurch	DAU	1875	5 MS

Name	MD	Age	FARMER
William D Upchurch	HEAD	SEP 1864	30 AL
Willie R Upchurch	WIF	OCT 1871	28 MS
Vindet Upchurch	SON	NOV 1891	8 MS
Mary J Upchurch	DAU	JUN 1894	5 MS
Louella Upchurch	DAU	JAN 1897	3 MS
Eddy Upchurch	SON	FEB 1899	1 MS

Name	MD	Age	FARMER
William D Upchurch	HEAD	1870	40
Willie A Upchurch	WIF	1871	39
Vindex Upchurch	SON	1892	18
Trena Upchurch	DAU	1897	13
Edd Upchurch	SON	1897	11
Ary Upchurch	SON	1902	8
Henriette Upchurch	DAU	1904	6
Clevey Upchurch	DAU	1906	4
Purl Upchurch	SON	1908	2

I. ABEL U, SR - Head of Clan

A. JAMES LATON U, SR 1807-1860

- Δ I. JOHN C. U 1833-1878?
- Δ MD (?) NANCY BROWN 1839-1887

- Δ a. MARY ANN U
- Δ b. LATON U b 1861
- Δ c. JOHN C. U b 1864
- Δ d. JAMES MADISON U "MACK"
- Δ e. WILLIAM DENNIS U

- Δ MD(1ST) (?) M. A. DEAN 1867-1886
- Δ MD(2ND) (?) WILLIE ANN DEAN

- Δ i. VINDEX U, SR
- Δ ii. ONEE OKLANA U 1893-1899
- Δ iii. MARY J U

- Δ iv. LOUELLA U
- Δ v. EDD U
- Δ vi. JAMES ARROW U "ARY"

- Δ MD (?) CLAUDIE LEE NEELEY
- Δ (I) MARY ETHEL U
- Δ (II) JAMES EDWARD U, SR
- Δ (III) CALTON LEE U
- Δ (IV) CHARLES GLENNIS U, SR

(C) (A) CHARLES GLENNIS U, SR "CHUCK"

- Δ vii. HENRIETTA U
- Δ viii. SARA CLEMENT U "LEMMY"
- Δ Δ ix. WILLIAM PEARL U MD (?) CALLIE PERCOK
- Δ x. WILLIE MAURINE U (F)
- Δ xi. THOMAS CLARK U "TOMMIE"
- Δ xii. CHARLIE BELLE U (F)

1920 CENSUS - CHOCTAW CO, MS - BANKSTON

Name	B APT	Age
William D Upchurch	HEAD	1880 50 AL
Willie Ann Upchurch	WIF	1881 49 MS
Luella Upchurch	DAU	1878 22
Edd Upchurch	SON	1900 20
James Upchurch	SON	1902 18
Henry Bettie Upchurch	DAU	1904 16
Limmie Upchurch	DAU	1905 15
William Upchurch	SON	1908 12
Maurine Upchurch	DAU	1911 9

1930 CENSUS - CHOCTAW CO, MS - BEAT #3

Name	B APT	Age
William D Upcherch	HEAD	1870 60
Willie A Upcherch	WIF	1872 58
Lau E Upcherch	DAU	1878 32
William P Upcherch	SON	1908 22
Callie Upcherch	SIL	1912 18

→ LOW MD 21, 17 ←

1930 CENSUS - CHOCTAW CO, MS - BEAT #3

Name	B APT	Age
James A Upchurch	HEAD	1901 29
Claudie L Upchurch	WIF	1908 22
Mary E Upchurch	DAU	1925 5
John E Upchurch	SON	1929 1
		2/12
Nancy Nelly	WID WIL	1885 45
Minnie E Nelly	SIL	1912 18

CHARLIE BELLE U

XFD-10472

Census Records for the JOHN C. U (1833-1878) Family of Greene Co, AL 1850-1870 - By RPU 25 FEB 2010

1850 CENSUS - GREENE CO, AL

1860 CENSUS - GREENE CO, AL - UNION

1870 CENSUS -

NANCY U b 1812 SC (NEE NANCY T. COLEMAN) NOT FOUND

Name	B	Age
Luton Upchurch	1807	43 NC
Nancy Upchurch	1812	38 SC
Mary A Upchurch	1831	19 AL
John Upchurch	1833	17 AL
Charles Upchurch	1835	15 AL
Robert Upchurch	1839	9 AL
William Upchurch	1844	6 AL
Francis Upchurch	1846	4 AL
James Upchurch	1849	1 AL

Name	PLANTRESS	B	Age
N Upchurch	F	1812	48 SC
R Upchurch	M	1841	19 AL
W Upchurch	M	1845	15 AL
F M Upchurch	F	1848	12 AL
S Upchurch	M	1852	8 AL
S A Upchurch*		1852	8 AL

1860 CENSUS - GREENE CO, AL - CLINTON

Name	PLANTRESS	B	Age
J C Upchurch	HEAD	1839	26 AL
N Upchurch	WIFE	1840	20 AL
M A Upchurch	DAU	1859	1 AL

1870 CENSUS - GREENE CO, AL - CLINTON

Name	FARMER	B	Age
J C Upchurch	HEAD	1839	36 AL
Nancy Upchurch	WIFE	1840	30
M A Upchurch	F	1850	12
L Upchurch	M	1861	9
J C Upchurch	M	1863	7
J M Upchurch	M	1866	4
W D Upchurch	M	1869	1

1870 CENSUS - GREENE CO, AL - MANTUA

Name	B	Age
Sarah Eatman	1817	53 NC
N J Eatman	1842	28 AL
C J Eatman	1847	23 AL
S P Upchurch	1851	19 AL
Mary Martin	1812	58 NC
Benj Martin	1849	21 AL

1 - FARMER
2 - FARM LABOR

I. ABEL U, SR Head of Fam
of JAMES LATON U, SR 1807-1860

MO (?) NANCY T. COLEMAN

1. MARY ANN U

2. MARGARET E. SPENCER

3. JOHN C. U 1833-1878±

MO (?) NANCY BROWN 1839-1887

a. MARY ANN U

b. LATON U

c. JOHN C. U

d. JAMES MADISON U

e. WILLIAM DENNIS U

f. THOMAS CLARK U b 1871

g. CHARLIE BELLE U b 1895

4. CHARLES B. U

5. ABEL U, III 1837-1839

6. ELIZABETH U 1839-1841

7. ROBERT S. U CSA 1841-1862

8. JOSEPH U 1843-1845

9. WILLIAM A. U 1845-1873

10. FRANCIS H (M) U b 1846 MALE VS FEMALE?

11. JAMES LATON U, JR 1849-1852

12. SAMUEL PIRESE U 1852-1922

See pg 26 MAR 1992 Martha L. Vann DRB

Charlie Belle U and J. R. Wood

① See 1880 census - Choctaw Co, MS

C. B. U Page 5 to MS in dau in home of her mother - Nancy U age 41 b AL. [Note - Nancy is probably nee Nancy Brown, widow of John C. U, son of Latah U of ~~William U II / Abel U Subclan~~ the Abel U, Sr / James Latah U Sr Subclans - RPU]

② See Ltr 6 APR 1983 Genevieve Ellen Sharp to RPU

I. William U II - Head of Clan - error - should be Richard U, II - RPU

A. Abel U Sr [Head of Clan]

1. Latah U [James Latah U, Sr]

a. John C. U

i. C. Belle U b 1875 (MS) md 27 OCT 1893

Joseph Woods.

③ See Ltr 8 JAN 1988 T. C. Woods, Jr to RPU
1880 census - Choctaw Co, MS

C. B. U WF 5 to MS, MOT & FAT b AL. is my Grandmother - Charlie Belle U

④ New version - U B Vol 13 No 1 JAN 1992

I. Richard U, II

A. Abel U, Sr - Head of Clan

1. Latah U

a. John C. U

2. Charlie Belle U

⑤ See Wood Springs Baptist Church Cem - Choctaw Co, MS
Charlie Belle Woods [nee C B U] b 24 AUG 1875
d 24 JUL 1959.

CHARLIE BRYSON U PG1

① see JTA 20 FEB 2001 Betty June Bean & RPA

I. James Andrew U of the George U / Shadrach Lydwells
Substan - George U line.A. Charles Bryson U d 10 JAN 1967 md() Olivia
Brewington d 30 MAY 1998 "LIVIE"1. Marcus B. U b 1 NOV 1928() d 12 JAN 1964() NEVER
() (Boy - Fudge Cem., Breeding, Adair Co, KY) - md2. Mary JOAN U b 30 JAN 1933 (Cumberland Co, KY)
md() Herbert BLADE (BLADES, BLAYDES)a. Charles T. Blades b 10 FEB 1955 (Adair Co, KY)
b. William T. Blades b 25 JUL 1959 (Cumberland
Co, KY)

3. Joyce U possibly b 1935 md() - - CAMPBELL

a. Brian Reed Campbell b 24 MAY 1969 (Adair
Co, KY)b. Mark Anthony Campbell b 4 MAR 1972
(Adair Co, KY)4. James L. U b 23 AUG 1937 (Cumberland Co, KY)
- had no issue

5. Wilma F. U b 28 JUN 1939

6. David G. U b 22 FEB 1942 (Adair Co, KY)

7. Ronald U b 8 NOV 1945 (Adair Co, KY)
& 27 JUN 1984 () (Boy - Adair Co, KY)

8. Gary J. U b 7 SEP 1949 (Adair Co, KY)

② see JTA 14 MAR 2001 Betty June Bean & RPA

Betty confirms that CB U d 1967 and that his SSN
is in fact 406-16-0688. Betty thinks among his
children listed in D above Joyce U & Wilma F. U
may be one and the same. She is checking.

③ From Ltr 31 AUG 1999 Betty June Bean & R FU

I. Shall U - Probably a Grandson of Shadrach U or Moses U or John U or Joseph U

A. James Andrew U b Cumberland Co, KY d Adair Co, KY (Bur - Fudge Ann, Breeding, Adair Co, KY) md (1st) Lela Jones - No issue.; md (2nd) Nancy Bell Shipworth "Nannie" b Cumberland Co, KY d Adair Co, KY - (Bur - AS HVS) [Lela Jones died soon after her mrg to James Andrew U]

1. Charlie Bryson U b Cumberland Co, KY or Adair Co, KY d Adair Co, KY

md (1) Olivia Wright Breuninger d 1999

a. Marcus U d before 1999

b. Joan Glade U md (1) - Herbert

c. James U

d. Joyce U md (1) - Campbell

e. David U

f. Renne U

a → f all live/lived in Adair Co, KY

2. Bennie U b Cumberland Co, KY d Ft Worth, Tarrant Co, TX md (Columbus, Adair Co, KY) Rellie Bean b 14 MAR 1897 (Cumberland Co, KY) d 27 NOV 1945 (Detroit, MI) (Bur - AS WIF), son of Willie Jesse Bean.

Bennie d 25 SEP 1992 - They had only 4 children. md Columbus, Adair Co, KY

a. Mary Evelyn Bean b 10 MAR 1933 (St Clair Shores, Macomb Co, MI) d 3 NOV 1933 (Bur at foot of parents grave)

b. Charles Richard Bean b 27 SEP 1934 (St Clair Shores, Macomb Co, MI) d 28 JAN 1958

c. Betty June Bean b St Clair Shores, Macomb Co, MI md Liberty, IN Charles B. Langley b Union Chapel, Walker Co, AL son of Wiley Jackson Langley - 3 children & 3 Grandchildren.

i. Victoria Jo Ann Langley b 23 FEB 1953 (Detroit, Wayne Co, MI) md (1) Phillip G. Williams b OK

(F) Christina Rene Williams; (D) Rebecca Lynn Williams

ii. Deborah Jean Langley b 10 DEC 1955 (Detroit, Wayne Co, MI) md (1) Jeffery Beussan b MI

(F) Rochelle Bonnie Beussan

iii. Kathryn June Langley b 16 JUN 1958 (Detroit, Wayne Co, MI) md (1) Frank Hula, Jr b TX

d. Shirley Ann Bean b 23 MAR 1938 (St Clair Shores, Macomb Co, MI) md (1) Robert Charles Lancaster b about 1929 (WV) / live in Jackson, MI

i. Thomas David L., in Lisa L; iii. Charles Robert L.; in Amy L.

3. Mary Martin U b Cumberland Co, KY md 1945 (1) Matthew Cuddy b 31 OCT 190

a. Nancy Gaynell Crides (b. Adair Co, KY) [1 GC & 1 GC] md (1) - DOWNS

b. i. 3 Deceased Children - 2 still living.

4. Elizabeth U → No further issue

5. 1/2 BRO & SISTERS ?

|| HIS FAT - Wiley Jackson Langley b 6 MAR 1880 (1) d 24 DEC 1974 (Bur - Walker Co, AL), son of Nathan Burgess Langley & Elyza Melba. b. Adair Co, AL

|| HIS MDT - Minnie Lee Callahan (Bur as 1405) 1 dau of Daniel Melville Callahan & Elyza Melba Sturdevant - live. Jefferson Co, AL

④ Info from Iti 2 AUG 1999 Betty June Bean Ed & PH updated by her Iti of 15 AUG 1999

I. SNELL U (probably a with name) - was in Cumberland Co, KY

A. James Andrew U¹ b 5 JAN 1873 () d 29 JUN 1945 md (1st) 16 APR 1898 (Adair Co, KY) LOLA JONES, dau of Jack Jones & Lula - md (2nd) APR 1900 (Cumberland Co, KY) Nancy Bell Shipworth b 5 OCT 1880 () d 4 NOV 1958 (), dau of John Martin Shipworth & Mary Henley Paul

1. Charlie Bryson U b 22 APR 1901 () d 1 OCT 1968 BUR FUDGE CEM. BREEDING, ADAM CO, KY
2. Berne U b 15 SEP 1903 () d 2 SEP 1992 () BUR
md 28 MAY 1932 () Rellin Bean b 4 MAR 1897 () d 27 NOV 1947 (), son of [William J. Bean b 26 JAN 1868 () d 20 JUN 1931 () who md 25 JAN 1892 ()

2) Betty Asha
could he
be JOHN
BOW or
NATHANIEL
BOW?

Mollie Vnda Harney b 5 NOV 1872 () d 28 APR 1945

3) Son of Natron
Burger Langley
b 21 JAN 1849 ()
d 20 JAN 1929 () who
md 1 FEB 1866 ()
Elyia Meeks b
14 APR 1851 ()
d 3 DEC
1934

a. Betty June Bean b 19 JUN 1936 () md 31 MAY 1952 ()
Charles B. Langley b 4 NOV 1927 (), son of [Wiley J. Langley b 6 MAR 1880 () d 24 DEC 1974 who md 3 OCT 1904 () Mammie Lee Callahan⁴ b 20 FEB 1886 () d 27 DEC 1967 ()]

3. Mary Martin U b 11 JUL 1906 () d 31 OCT 1970 ()
(Bur - Fudge Cem., Mulesburg, Adair Co, KY)

4) Dan B Elizabeth U [AKA LIZZY U] md () Paul Cameron w. Callahan () it is thought this couple moved to TX d 1920 & Elizabeth

1. Pauline Cameron md () - - -

Stardi-
want
d 1902

C. There are several 1/2 brothers & 1/2 sisters - no names as dates known [NOTE: whether they are 1/2 siblings of James Andrew U is yet to be determined - RPH]

1) Note that a James U [presumably James Andrew U] appears as oge6 on the 1880 census of Cumberland Co, KY with a sister TAVY U. They are shown as children of Jesse Bow². Betty June Bean reports: a) The mother of James Andrew U could have md Jesse Bow and had issue, b) A Bow was witness to 1st mry of James Andrew U, c) A person TAVY U md George W. Shipworth a wagon maker, store keeper, moved to O.K. Bur Ardmore, Carter Co, OK. b 22 SEP 1887 - with JOHN BOW

⑤ see Iti 26 JUL 2000 melua Davis to RPU - pg 11-13; 18

I. George U - Head of Clan

A. Shadrach U

1. George U b 1810 (NC)

a. William Thamar U "Shell" md (?) Victoria Bean

i. JAMES ANDREW U b 8 JAN 1872 (?) d 29 JUN 1945 (Adair Co, KY) "JIM"
 (Bur. - Fudge Cemetery, Breeding, Adair Co, KY)
 md (1st) 16 APR 1898 (Cumberland Co, KY), dau of JACK JONES & JULIA--
 named LOLA JONES - LOLA died soon after the mrg - no issue
 md (2nd) APR 1900 (Cumberland Co, KY) NANCY BELLE SKIPWORTH
 b 5 OCT 1880 (Kettle Creek, Cumberland Co, KY) d (4 NOV 1958)
 dau of JOHN MARTIN SKIPWORTH b 24 DEC 1845 ()
 d 7 DEC 1905 & MARY HEULEY PAUL b 17 OCT 1861 ()
 d 8 DEC 1906. They md NOV 1875. Nancy called "NANNIE"
 in her husband.

(I) CHARLIE BRAYSON U b 22 APR 1901 () d 1 OCT 1968 () (Bur.
 AS FAT) md () OLIVIA WRIGHT BREWINGTON - they
 had several children - names not learned

(II) BONNIE U b 15 SEP 1903 (Kettle Creek, Cumberland Co, KY)
 d 12 SEP 1992 (FX World, TX) (Bur. - AS FAT) md 28 MAY 1932
 (Adair Co, KY) ROLLIN BEAN b 4 MAR 1897 () d 27 NOV
 1945 () (Bur. - AS WIF), son of WILLIAM JESSE BEAN
 b 26 JAN 1868 () d 20 JUN 1931 & MOLLY VIDAN HARVEY
 b 5 NOV 1875 () d 28 APR 1945. Several children - see more

(III) MARY MARTIN U b 11 JUL 1906 () d 31 OCT 1970 ()
 (Bur. - AS FAT) md MATHEW KRIDER. - one child
 (A) NANCY GAYWELL U

⑥ SOCIAL SECURITY OUTPUT 1870-1991

CHARLIE	UPCHURCH	BIRTH	KY	04/22/1901	406-16-0688
CHARLIE	UPCHURCH	DEATH	KY	01/00/1967	406-16-0688

⑦ see Iti 4 MAY 2001 Betty June Bean to RPU. Betty's cousin in
 KY confirms that for CBU a "charlie" is preferred as his formal
 name & is on his tombstone as Charlie.

CHARLIE C

CHARLIE C

U

① See TX Death Records

Charlie C. U d 19 FEB 1969 (Lamar Co, TX)

CHARLIE CLARK

CHARLIE CLARK U

See Charles Clark U

CHARLIE CLARK U

○ WWI Draft Registration - Item in #28 JAN 2005 Charles
John Peterson, Jr. to RPU

Name	Birth Date	Race	Birthplace	Registration Place (City, County, State)
Walter Roger Upchurch	20 Dec 1894	Caucasian	North Carolina	Not Stated, Harnett, NC
William Floyd Upchurch	24 Mar 1895	Caucasian	North Carolina	Not Stated, Harnett, NC
William Franks Upchurch	1 Jul 1876	White		Not Stated, Harnett, NC
Buck Upchurch	9 Oct 1899	White		Not Stated, Johnston, NC
Charles Sidney Upchurch	24 Feb 1876	White		Not Stated, Johnston, NC
Clarence Milton Upchurch	10 Jun 1894	Caucasian	North Carolina	Not Stated, Johnston, NC
Herbert Calvin Upchurch	Mar	Caucasian	North Carolina	Not Stated, Johnston, NC
Herman Edwin Upchurch	22 Sep 1884	White		Not Stated, Johnston, NC
William Henry Upchurch	19 Nov 1877	White		Not Stated, Johnston, NC
James Mallie Upchurch	Jun 14 1889	White	North Carolina	Not Stated, Johnston, NC
Carley Emble Upchurch	!	Caucasian	North Carolina	Not Stated, Lee, NC
Carlice Ember Upchurch	7 Sep 1885	White	!	Not Stated, Lee, NC
Kurley Upchurch	28 Jul 1890	Caucasian	North Carolina	Not Stated, Lee, NC
Lonnie Upchurch	19 Feb 1895	Caucasian	North Carolina	Not Stated, Lee, NC
Rondo Burette Upchurch	3 Nov 1899	White	!	Not Stated, Lee, NC
William Upchurch	29 Apr 1894	African	North Carolina	Not Stated, Lee, NC
Willie Argus Upchurch	10 Jan 1893	Caucasian	North Carolina	Not Stated, Lee, NC
Charlie Kelly Upchurch	19 May 1885	White	!	Not Stated, Moore, NC
Doorwood Wintern Upchurch	26 Jun 1883	White	!	Not Stated, Moore, NC
E Newland Upchurch	4 Sep 1894	Caucasian	North Carolina	Not Stated, Moore, NC
Frank H Upchurch	2 Sep 1892	Caucasian	North Carolina	Not Stated, Moore, NC
George Mack Upchurch	19 Feb 1888	Caucasian	North Carolina	Not Stated, Moore, NC
Lonnie Upchurch	1 Sep 1895	African	North Carolina	Not Stated, Moore, NC
R Kenneth Upchurch	24 May 1890	Caucasian	North Carolina	Not Stated, Moore, NC
Roland Hays Upchurch	16 Oct 1896	!	North Carolina	Not Stated, Moore, NC
Henry Harrison Upchurch	27 Apr 1874	White	!	Not Stated, Nash, NC
Joseph Clayton Upchurch	3 Jun 1896	White;Cauc	North Carolina	Not Stated, Nash, NC
Walter Gray Upchurch	6 Oct 1898	White	!	Not Stated, Nash, NC
Lawson Rush Upchurch	19 Jul 1886	Caucasian	North Carolina	Not Stated, Stanly, NC
Robert Threetman Upchurch	26 Jul 1882	White	!	Not Stated, Wilson, NC
William Davis Upchurch	26 Mar 1881	White	!	Not Stated, Wilson, NC
George Upchurch	17 Jan 1895	Caucasian	North Carolina	Not Stated, Alleghany, NC
Solomon F Upchurch	5 Apr 1890	Caucasian	North Carolina	Not Stated, Alleghany, NC
Thomas R Upchurch	5 Sep 1888	Caucasian	North Carolina	Not Stated, Cabarrus, NC
Ernest Frederick Upchurch	Aug 14 1877	White		Not Stated, Caswell, NC
Caley Geoffrey Upchurch	Jul 9 1884	White		Not Stated, Chatham, NC
John Silas Upchurch	Mar 8 1892	Caucasian	North Carolina	Not Stated, Chatham, NC
Allen Upchurch	Jan 2 18	Black	North Carolina	Not Stated, Craven, NC
Bob W Upchurch	May 18 1894	White		Not Stated, Duplin, NC
Caul Upchurch	10 Feb 1894	White	North Carolina	Not Stated, Durham, NC
Charlie Linwood Upchurch	29 Jul 1881	White		Not Stated, Durham, NC
Monroe Isham Upchurch	18 Jun 1890	Caucasian	North Carolina	Not Stated, Durham, NC
Penda Eugene Upchurch	5 Dec 1883	White		Not Stated, Durham, NC
Simeon Addison Upchurch	18 Sep 1886	White	North Carolina	Not Stated, Durham, NC
William Merriman Upchurch	4 Nov 1882	White		Not Stated, Durham, NC
Boddie Upchurch	Aug 22 1888	Caucasian	USA;Franklin Co.	Not Stated, Franklin, NC
Frank Spruill Upchurch	May 30 1897		North Carolina	Not Stated, Franklin, NC
Otho Upchurch	Mar 23 1893	Caucasian	North Carolina	Not Stated, Franklin, NC
Otis Clarence Upchurch	Sep 2 1898	White		Not Stated, Franklin, NC
Peate Upchurch	Mar 22 1896	Black	USA;Franklin Co.	Not Stated, Franklin, NC
Richard Upchurch	Jun 4 1886	Caucasian	North Carolina	Not Stated, Franklin, NC
Robert Judson Upchurch	May 19 1876	White		Not Stated, Franklin, NC
Roman Upchurch	Feb 29 1891	Caucasian	North Carolina	Not Stated, Franklin, NC
William Upchurch	Jan 12 1885	White		Not Stated, Franklin, NC
Ben Upchurch	3 Nov 1899	White		Not Stated, Harnett, NC
Benjamin B Upchurch	22 Apr 1891	Caucasian	North Carolina	Not Stated, Harnett, NC
Carey Ernest Upchurch	17 Jul 1900	White		Not Stated, Harnett, NC
Charles Herbert Upchurch	24 Jun 1882	White		Not Stated, Harnett, NC
<u>Charlie Clark Upchurch</u>	1 Feb 1891	Caucasian	North Carolina	Not Stated, Harnett, NC
Eazon Lee Upchurch	6 Jan 1896	Caucasian	North Carolina	Not Stated, Harnett, NC
Grover Cleveland Upchurch	9 Sep 1893	Caucasian	North Carolina	Not Stated, Harnett, NC
James Avery Upchurch	15 Jan 1898	White		Not Stated, Harnett, NC
James Bernard Upchurch	8 Oct 1884	White		Not Stated, Harnett, NC
James Munroe Upchurch	18 Jul 1899	White		Not Stated, Harnett, NC
John Cleveland Upchurch	5 Jul 1887	Caucasian	North Carolina	Not Stated, Harnett, NC
Joseph Baxton Upchurch	2 Sep 1891	Caucasian	North Carolina	Not Stated, Harnett, NC
Malcom Calvin Upchurch	24 Aug 1887	Caucasian	North Carolina	Not Stated, Harnett, NC
Thomas Edward Upchurch	7 Nov 1893	Caucasian	North Carolina	Not Stated, Harnett, NC
Walter Clifford Upchurch	27 Dec 1899	White		Not Stated, Harnett, NC

CHARLIE CLARK U

○ NC BIRTHS-5SEP 2005 - PETERSON- HARNETT CO
PART 16 1909-1993

William Preston Butts	1 Jan 1909	Male	Harnett	J E Butts	Mary Bell Upchurch
Helen Joyce Dupree	8 Aug 1929	Female	Harnett	Swanie Worth Dupree	Alcie Birdie Upchurch
Helen Joyce Dupree	8 Aug 1929	Female	Harnett	Swanie Worth Dupree	Alice Birdie Upchurch
Frank Upchurch Roberts	30 Jan 1979	Male	Harnett	James Murchison Roberts	Jo Ann Upchurch
Jamie Sue Patterson	31 May 1980	Female	Harnett	Charles Edgar Patterson	Lucy Gail Upchurch
Tammy Dawn Denton	14 Oct 1980	Female	Harnett	Glenn Thomas Denton	Myrtle Joann Upchurch
Brenda Gail Patterson	24 Nov 1981	Female	Harnett	Charles Edgar Patterson	Lucy Gail Upchurch
Randi Leah Thomas	15 Jan 1982	Female	Harnett	Randy Louie Thomas	Karen Sue Upchurch
Travis Joe Norton	17 Jan 1982	Female	Harnett	Johnny Wayne Norton	Dottie Lou Upchurch
Ruth Suzanne Blaylock	8 Mar 1982	Female	Harnett	Harold Green Blaylock Jr.	Susan Raye Upchurch
Megan Alysse Upchurch	25 Jan 1991	Female	Harnett	David Glen Upchurch	Johnna Lynn Mclean Upchurch
Erika Danielle Brown	17 Nov 1992	Female	Harnett	Donnie Ray Brown	Mary Karla Upchurch
Whitney Paige Smith	29 Aug 1993	Female	Harnett	David Michael Smith	Regina Marelene Upchurch

UNDATED U BIRTHS-HARNETT CO, NC- UPCHURCH FATHER STATED

Mary Edith Upchurch		Harnett	Charles D Upchurch
Alice Malissa Upchurch		Harnett	<u>Charlie Clark Upchurch</u> †
Eloise Upchurch		Harnett	Clarence Leeder Upchurch
Sarah J Upchurch		Harnett	Frank Upchurch
Duby Houston Upchurch		Harnett	J K Upchurch
Upchurch	3 Dec ??4	Harnett	James L Upchurch
Bessie Reba Upchurch		Harnett	Jefferson Davis Upchurch
Annie Belle Upchurch		Harnett	Jefferson Davis Upchurch
James Elmon Upchurch		Harnett	Joe Avery Upchurch
William O Bill Upchurch		Harnett	John Christopher Upchurch
Alice Fay Upchurch		Harnett	Leonard Lee Upchurch
Doris Allene Upchurch		Harnett	Leonard Lee Upchurch
Doris Ruth Upchurch		Harnett	William Floyd Upchurch
Katie Mildred Upchurch		Harnett	William Frank Upchurch

○ WWI Draft Registrations - In It 28 JAN 2005 Charles John Peterson, Jr to RPU - GRIMES & NAVARRO COUNTIES, TX are in a separate extract.

Name	Birth Date	Race	Birthplace	Registration Place (City, County, State)
L H Upchurch	15 Jul 1891	Caucasian	Kentucky	San Antonio, Bexar, TX
Jessie Lee Upchurch	30 Aug 1889	Caucasian	Alabama	Not Stated, Bowie, TX
Ira Upchurch	28 Aug 1892	!	USA;Grimes Co.	Not Stated, Brazos, TX
Thomas Spencer Upchurch	3 Apr 1887	Caucasian	Texas	Not Stated, Calhoun, TX
John T Upchurch	Aug 2 1880	White		Not Stated, Coleman, TX
George Richard Upchurch	2 Sep 1886	Caucasian	Alabama	Not Stated, Denton, TX
James Everett Upchurch	Sep 11 1893	Caucasian	Texas	Not Stated, Ellis, TX
John Brammer Upchurch	Jul 19 1874	White		Not Stated, Ellis, TX
Thomas Walter Upchurch	Mar 29 1895	White	Texas	Not Stated, Ellis, TX
Charlie Elmer Upchurch	Sep 10 1894	White	Tennessee	Not Stated, Ellis, TX
Granvill Atha Upchurch	Feb 1 1896	Caucasian	Texas	Not Stated, Ellis, TX
Thomas Bonton Upchurch	Jul 21 1890	White	Alabama	Not Stated, Ellis, TX
John Owen Upchurch	Jan 21 1889	Cauc;White	Texas	Not Stated, Falls, TX
Virgil Earl Upchurch	Nov 28 1894	Caucasian	Texas	Not Stated, Falls, TX
Joseph Peter Upchurch	7 Jun 1879	White	!	Not Stated, Gregg, TX
Claud James Upchurch	Oct 15 1884	Caucasian	Texas	Houston, Harris, TX
Jesse D Upchurch	Feb 29 1898	White		Houston, Harris, TX
Wellis Mccutcheon Upchurch	Jan 31 1896	Caucasian	Texas	Houston, Harris, TX
^ Anderson Brace Upchurch	Feb 3 1878	White		Not Stated, Hill, TX
Dave Robert Lawrence Upchurch	Jul 10 1879	White		Not Stated, Hill, TX
Felix Maron Upchurch	Apr 27 1900	White		Not Stated, Hill, TX
Henry Clifton Upchurch	Apr 14 1886	White		Not Stated, Hill, TX
Joseph Albert Upchurch	Jun 8 1884	White		Not Stated, Hill, TX
Thomas J Upchurch	Jan 3 1877	White		Not Stated, Hill, TX
Will Armstrong Upchurch	Nov 24 1874	White		Not Stated, Hill, TX
William Robert Upchurch	Mar 6 1874	White		Not Stated, Hill, TX
Ben Leroy Upchurch	28 Sep 1887	White	!	Not Stated, Jackson, TX
Will Upchurch	13 Jul 1889	American	Texas	Not Stated, Jeff Davis, TX
Marion Francis Upchurch	28 Aug 1886	White	Alabama	Not Stated, Johnson, TX
William Ray Upchurch	23 Jan 1893	Caucasian	Texas	Not Stated, Jones, TX
Charles Upchurch	7 Mar 1895	Caucasian	Tennessee	Not Stated, Lamar, TX
Jerry Emberson Upchurch	10 Jun 1883	White	!	Not Stated, Lamar, TX
John Wallace Upchurch	13 Sep 1887	Caucasian	Tennessee	Not Stated, Lamar, TX
Johnnie Upchurch	12 Oct 1890	Caucasian	Tennessee	Not Stated, Lamar, TX
Sam Jones Upchurch	27 Mar 1893	Caucasian	Texas	Not Stated, Lamar, TX
Zora Upchurch	24 Jan 1899	White	!	Not Stated, Lamar, TX
Aubrey Upchurch	4 Nov 1895	Caucasian	Arkansas	Not Stated, Lamar, TX
<u>Charlie Cleveland Upchurch</u>	15 Nov 1888	White	Tennessee	Not Stated, Lamar, TX
Hirschell Upchurch	17 Sep 1897	!	Texas	Not Stated, Lamar, TX
Potter G Upchurch	26 Aug 1875	White	!	Not Stated, Lamar, TX
Tommie Franklin Upchurch	30 Mar 1900	White	!	Not Stated, Lavaca, TX
Dod Upchurch	16 Oct 1883	White	!	Not Stated, Madison, TX
Isaac Shannon Upchurch	11 May 1894	Caucasian	Texas	Not Stated, Madison, TX
Mitchell Clyde Upchurch	8 May 1899	White	!	Not Stated, McLennan, TX
Olen Upchurch	Dec 28 1897	White		Waco, McLennan, TX
William Alvin Upchurch	28 Jul 1887	Caucasian	Arkansas	Not Stated, Orange, TX
Jesse Purton Upchurch	7 Mar 1888	Caucasian	Texas	Not Stated, Reagan, TX
Benjamin Riley Upchurch	20 Jan 1880	White	!	Not Stated, Red River, TX
Chester L Upchurch	25 Aug 1899	White	!	Not Stated, Red River, TX
Delbert Lee Upchurch	12 Feb 1896	Caucasian	Texas	Not Stated, Red River, TX
Henry Tilma Upchurch	17 Aug 1896	Caucasian	Texas	Not Stated, Red River, TX
James Linder Upchurch	21 May 1884	White	!	Not Stated, Red River, TX
Jessie Upchurch	28 Jun 1895	White	Arkansas	Not Stated, Red River, TX
William Franklin Upchurch	29 Dec 1887	White	Texas	Not Stated, Red River, TX
Hugh Upchurch	2 Mar 1891	Caucasian	Texas	Not Stated, San Jacinto, TX
Ike L Upchurch	Jan 23 1895	White	Tennessee	Fort Worth, Tarrant, TX
John Bertlett Upchurch	2 Dec 1888	Caucasian	Texas	Austin, Travis, TX
Emmitt James Upchurch	6 Feb 1885	White	!	Not Stated, Victoria, TX
Izea Upchurch	Sep 2 1890	Black	Texas	Not Stated, Walker, TX
John Fisher Upchurch	Jan 20 1888	White	Texas	Not Stated, Walker, TX
□ James Carl Upchurch	3 Jul 1899	White		Not Stated, Ward, TX
Arthur Upchurch	Jan 30 1889	Caucasian	Texas	Not Stated, Wharton, TX
Harvey Upchurch	31 May 1897	!	Texas	Not Stated, Williamson, TX
Neal Max Richard Upchurch	27 Aug 1890	Caucasian	Texas	Not Stated, Williamson, TX
Grover Cleavland Upchurch	3 Oct 1884	White	!	Not Stated, Williamson, TX
Thomas Henderson Upchurch	13 Jun 1884	White	!	Not Stated, Williamson, TX

CHARLIE CLINTON

CHARLIE CLINTON 4

Charlie Clinton Upchurch

North Carolina
Marriages, 1759-1979

marriage: Feb
1919

Raleigh, Wake, North
Carolina

spouse: Lorena May Busbee

CHARLIE DANIEL U

XID.2433

Charlie Daniel U ↑ = XID. 2433 has the proper
name CHARLES DANIEL U, whom see.

His Line: J. Moore U - Head of Class
A. Murray U

1. John Smith U

a. Thomas Irving U

i. Charles Daniel U

ARA - [Charles
Daniel
Uyehud]

○ WWI Draft Registrations - by Sts 28 JAN 2005 Charles John Peterson, for the RPU - GRIMES & NAVARRO COUNTIES, TX are in a separate extract.

Name	Birth Date	Race	Birthplace	Registration Place (City, County, State)
L H Upchurch	15 Jul 1891	Caucasian	Kentucky	San Antonio, Bexar, TX
Jessie Lee Upchurch	30 Aug 1889	Caucasian	Alabama	Not Stated, Bowie, TX
Ira Upchurch	28 Aug 1892	!	USA;Grimes Co.	Not Stated, Brazos, TX
Thomas Spencer Upchurch	3 Apr 1887	Caucasian	Texas	Not Stated, Calhoun, TX
John T Upchurch	Aug 2 1880	White		Not Stated, Coleman, TX
George Richard Upchurch	2 Sep 1886	Caucasian	Alabama	Not Stated, Denton, TX
James Everett Upchurch	Sep 11 1893	Caucasian	Texas	Not Stated, Ellis, TX
John Brammer Upchurch	Jul 19 1874	White		Not Stated, Ellis, TX
Thomas Walter Upchurch	Mar 29 1895	White	Texas	Not Stated, Ellis, TX
<u>Charlie Elmer Upchurch</u> ↑	Sep 10 1894	White	Tennessee	Not Stated, Ellis, TX
Granvill Atha Upchurch	Feb 1 1896	Caucasian	Texas	Not Stated, Ellis, TX
Thomas Bonton Upchurch	Jul 21 1890	White	Alabama	Not Stated, Ellis, TX
John Owen Upchurch	Jan 21 1889	Cauc;White	Texas	Not Stated, Falls, TX
Virgil Earl Upchurch	Nov 28 1894	Caucasian	Texas	Not Stated, Falls, TX
Joseph Peter Upchurch	7 Jun 1879	White	!	Not Stated, Gregg, TX
Claud James Upchurch	Oct 15 1884	Caucasian	Texas	Houston, Harris, TX
Jesse D Upchurch	Feb 29 1898	White		Houston, Harris, TX
Wellis Mccutcheon Upchurch	Jan 31 1896	Caucasian	Texas	Houston, Harris, TX
^ Anderson Brace Upchurch	Feb 3 1878	White		Not Stated, Hill, TX
Dave Robert Lawrence Upchurch	Jul 10 1879	White		Not Stated, Hill, TX
Felix Maron Upchurch	Apr 27 1900	White		Not Stated, Hill, TX
Henry Clifton Upchurch	Apr 14 1886	White		Not Stated, Hill, TX
Joseph Albert Upchurch	Jun 8 1884	White		Not Stated, Hill, TX
Thomas J Upchurch	Jan 3 1877	White		Not Stated, Hill, TX
Will Armstrong Upchurch	Nov 24 1874	White		Not Stated, Hill, TX
William Robert Upchurch	Mar 6 1874	White		Not Stated, Hill, TX
Ben Leroy Upchurch	28 Sep 1887	White	!	Not Stated, Jackson, TX
^ Will Upchurch	13 Jul 1889	American	Texas	Not Stated, Jeff Davis, TX
Marion Francis Upchurch	28 Aug 1886	White	Alabama	Not Stated, Johnson, TX
William Ray Upchurch	23 Jan 1893	Caucasian	Texas	Not Stated, Jones, TX
Charles Upchurch	7 Mar 1895	Caucasian	Tennessee	Not Stated, Lamar, TX
Jerry Emberson Upchurch	10 Jun 1883	White	!	Not Stated, Lamar, TX
John Wallace Upchurch	13 Sep 1887	Caucasian	Tennessee	Not Stated, Lamar, TX
Johnnie Upchurch	12 Oct 1890	Caucasian	Tennessee	Not Stated, Lamar, TX
Sam Jones Upchurch	27 Mar 1893	Caucasian	Texas	Not Stated, Lamar, TX
Zora Upchurch	24 Jan 1899	White	!	Not Stated, Lamar, TX
Aubrey Upchurch	4 Nov 1895	Caucasian	Arkansas	Not Stated, Lamar, TX
Charlie Cleveland Upchurch	15 Nov 1888	White	Tennessee	Not Stated, Lamar, TX
Hirschell Upchurch	17 Sep 1897	!	Texas	Not Stated, Lamar, TX
Potter G Upchurch	26 Aug 1875	White	!	Not Stated, Lamar, TX
Tommie Franklin Upchurch	30 Mar 1900	White	!	Not Stated, Lavaca, TX
Dod Upchurch	16 Oct 1883	White	!	Not Stated, Madison, TX
Isaac Shannon Upchurch	11 May 1894	Caucasian	Texas	Not Stated, Madison, TX
Mitchell Clyde Upchurch	8 May 1899	White	!	Not Stated, McLennan, TX
Olen Upchurch	Dec 28 1897	White		Waco, McLennan, TX
William Alvin Upchurch	28 Jul 1887	Caucasian	Arkansas	Not Stated, Orange, TX
Jesse Purton Upchurch	7 Mar 1888	Caucasian	Texas	Not Stated, Reagan, TX
Benjamin Riley Upchurch	20 Jan 1880	White	!	Not Stated, Red River, TX
Chester L Upchurch	25 Aug 1899	White	!	Not Stated, Red River, TX
Delbert Lee Upchurch	12 Feb 1896	Caucasian	Texas	Not Stated, Red River, TX
Henry Tilma Upchurch	17 Aug 1896	Caucasian	Texas	Not Stated, Red River, TX
James Linder Upchurch	21 May 1884	White	!	Not Stated, Red River, TX
Jessie Upchurch	28 Jun 1895	White	Arkansas	Not Stated, Red River, TX
William Franklin Upchurch	29 Dec 1887	White	Texas	Not Stated, Red River, TX
Hugh Upchurch	2 Mar 1891	Caucasian	Texas	Not Stated, San Jacinto, TX
Ike L Upchurch	Jan 23 1895	White	Tennessee	Fort Worth, Tarrant, TX
John Bertlett Upchurch	2 Dec 1888	Caucasian	Texas	Austin, Travis, TX
Emmitt James Upchurch	6 Feb 1885	White	!	Not Stated, Victoria, TX
Izea Upchurch	Sep 2 1890	Black	Texas	Not Stated, Walker, TX
John Fisher Upchurch	Jan 20 1888	White	Texas	Not Stated, Walker, TX
□ James Carl Upchurch	3 Jul 1899	White		Not Stated, Ward, TX
Arthur Upchurch	Jan 30 1889	Caucasian	Texas	Not Stated, Wharton, TX
Harvey Upchurch	31 May 1897	!	Texas	Not Stated, Williamson, TX
Neal Max Richard Upchurch	27 Aug 1890	Caucasian	Texas	Not Stated, Williamson, TX
Grover Cleavland Upchurch	3 Oct 1884	White	!	Not Stated, Williamson, TX
Thomas Henderson Upchurch	13 Jun 1884	White	!	Not Stated, Williamson, TX

CHARLIE ELMER U

From RPA Records → FARA of 9 SEP 2002 RPA cannot establish the FAT of GRU - would fit to be s/o Richard U, II - Rch U III / Dallas U
I. Granville Robert U b abt 1865 (AL) on 1910 Census Ellis Co, TX) SC md () ANDERSON - - b abt 1866 (AL). He not found on 1870 or 1880 Census of AL. (but no evidence)

A. Thomas Benton U md 22 MAY 1910 (Ellis Co, TX)
Bessie Mae Walker. TBU b 1891 (AL) d 18 MAY 1963 (Dallas Co, TX)

1. Granville William U b 7 APR 1926 (Ellis Co, TX)
md () Willie Estelle Roberts

a. Billy Wayne U b 11 APR 1948 (Dallas Co, TX)

b. Sandra Kay U b 22 MAR 1949 (Dallas Co, TX)

B. Granville ALINA U [Affie U age 14 in home of his father in Ellis Co, TX 1910 Census] b 1 FEB 1896 (TX) d 23 FEB 1951 (Denton Co, TX) [AKA ATNEY U] md () VERA SMELLEY

1. Robert Allen U b 19 FEB 1937 (Denton Co, TX) (TWIN) d at age 6 months

2. Virginia Ellen U b 19 FEB 1937 (Denton Co, TX) (TWIN)

C. Charles Elmer U [AKA Charlie E. U] md () Myrtle Lou Lusk

1. Child b 25 OCT 1926 (Ellis Co, TX)

2. Child b 25 JAN 1931 (Dallas Co, TX)

3. Joylene U b 14 DEC 1933 (Dallas Co, TX)

← 4. John Adams U b 27 APR 1937 (Denton Co, TX)

5. Patricia Ann U b 9 MAY 1939 (Denton Co, TX)

AKA Granville John Adams (yphew)

CHARLIE ELMER U

②

○ Family Details Provided in Ltr 1992 Betty U
to LouWayne NMN Rogers

I. Tom U [other details show Granville Robert U]

A. Thomas Benton U b TN d ca 1954

1. Leonard Benton U b 15 JUN 1912 (Fenico,
Ellis Co, TX) d 11 JAN 1981 mnd
Sammie Lockhart d NOV 1991

a. Betty U mnd Joseph VANNUCCI

b. Kenneth D. U

c. Jerry Mac U

2. G. W. U 1833 Balmoral, Carrollton,
TX 75006

B. "Boss" U [Charlie Elmer U[↑]] d L 1992

mnd Myrtle -- P.O. Box 135, Krum, TX 76249

1. Helen U mnd 1st --

mnd 2nd -- Paris

Mrs Helen Paris, P.O. Box 135, Krum,
Benton Co, TX 76249

C. Athey U d L 1992 [AFFIE U]

D. Queen U d L 1992 [COIN U]

E. Jeanie U ♀ d L 1992 [DONIE U]

CHARLIE ELMER U

3

Family History Related to RPH by phone by Helen Frances U on 12 APR 1992

I. Granville Robert U d ca 1933

A. Thomas U [THOMAS BENTON U]

1. Leonard U ♂ [LEONARD BENTON U]
2. Jodie U ♂
3. J. W. U ♂ [G. W. U]
4. Beulah Mae U

B. C. Min U [GIVEN U]

md () Ada --

1. Sam U ♂
2. Eula Fay U
3. Jewell U
4. Cecil U
5. Lois U "BOSS"

C. Charlie Elmer U → md Myrtle Lou Lusk

1. Lewis Reginald U
2. Donald Gene U
3. Granville John Adams U
4. Helen Frances U b 20 OCT 1924
5. Joylene U
6. Patricia Ann U

D. Appie U → [CATHY U] "Granville" as a name
md Vera Smelley

1. Son (Twin) d age 6 months
2. Virginia Ellen U (Twin)
3. No further issue

E. Denise U → [LEONIE] md Clarence Kirby

1. Marshall Ray Kirby

CHARLIE G

CHARLIE G

U

○ FROM 1995 CD-ROM

<u>Upchurch Charlie G</u>	3321 Sun Valley Ct	Shreveport	LA 71109-2232	318-635-0680
Upchurch Gordon Dean	405 Danbury Dr	Shreveport	LA 71106-6817	318-868-8077
Upchurch John & Caroline	514 N Marlborough Cir	Shreveport	LA 71106-6110	318-861-3914
Upchurch Leo S Mrs	403 E Flournoy Lucas Rd	Shreveport	LA 71115-3906	318-797-3146
Upchurch Max	1064 Belhaven Ave	Shreveport	LA 71118-3404	318-686-0622
Upchurch Sam	317 Woodbine Dr	Shreveport	LA 71105-4725	318-868-0749
Upchurch Vera	147 Justin Ave	Shreveport	LA 71105-3705	318-861-7157

CHARLES JAMES

CHARLIE JAMES 'U

⊙ TX mj.

013650	UPCHURCH CHARLIE JAMES	21	TUMINELLO JO MARIE	19	2/11/1966	<u>SHELBY</u>
--------	---------------------------	----	-----------------------	----	-----------	---------------

① 1920 & 1930 Census Records for the family of Alonzo Malcolm U "Lannie" s/o Charles H. U of the ①
Julia U, I/ Calvin U Subclan - Benjamin U line

1920 - Harnett Co, NC - Grove TSP -

Lannie U 31 b NC - Alonzo Malcolm U
Rachel U 28 b NC - Rachel Sauls
Malcolm? U 7 b NC SON - Malcolm Thomas U
Otha U 4 b NC SON - Otha Harold U
Charlie U 2 b NC - Charlie Joe U

1930 - Wake Co, NC - Middle Creek TSP

Lannie M. U Head 40 b 1889 (NC) - Alonzo Malcolm U
Rachel U wife 39 b 1890 - Rachel Sauls
Thomas M U 17 b 1912 SON - Malcolm Thomas U
Otha U 15 b 1914 SON - Otha Harold U
Charlie J. U 11 b 1918 SON - Charlie Joe U
Maggie U 9 b 1920 DAU - Maggie U
Nancy L. U 7 b 1922 DAU - Nancy L. U
Alice M. U 5 b 1924 DAU - Alice M. U
Sam K. U 3 b 1926 SON - Sam Keith U, Sr

②
See It's Rec'd 25 JUN 1981 by RPH from Nancy U

I Benjamin U b 1830 d 1910 bur Neills Creek BAPT Church
2 1/2 miles from Angier NC on Hwy 210

A. Charlie U b 1867 d 1932 bur Neills Creek BAPT Ch

- 1. Lannie Malcolm U and Rachel Sauls
 - a. Charlie Joe U bur near Angier NC
b. Nancy U - wd - Deen.

Benjamin U is son of Calvin U & gr of Julia U
, Head of clan - RPH

③

North Carolina Death Records 1968-1996

UPCHURCH, CHARLIE JOE Birth Date: 11 March 1918 Death Date Date:

27 January 1976

Gender: Male

Race: White

Age: 57 Years

Place of Death: , Harnett, North Carolina

Residence:

, Harnett, North Carolina Marital Status: Married

Attendant: Medical Examiner Mode of Burial: Burial in state

Hospital: Home

CHARLIE JOE

CHARLIE JOE

U T

○ NC BIRTHS - 5 SEP 2005 - PETERSON - HARNETT CO. 1940-1955
 PART 46 FAT-2

Larry Wayne Upchurch	22 Mar 1941	Harnett	Elery Dwight Upchurch
Walter Ray Upchurch	11 Apr 1941	Harnett	Malcom Thomas Upchurch
Barbara Ann Upchurch	22 May 1941	Harnett	Otho H Upchurch
Donald Keith Upchurch	18 Aug 1941	Harnett	Fred Aldridge Upchurch
Donald Ray Upchurch	2 Sep 1941	Harnett	Charlie Joe Upchurch
Clyde Williams Upchurch	10 Aug 1942	Harnett	Clyde Dovis Upchurch
<u>Upchurch</u>	29 Oct 1942	Harnett	Charlie Joe Upchurch
Barbara Jean Upchurch	8 Sep 1943	Harnett	Martimer R Upchurch
Upchurch	30 Aug 1943	Harnett	James Reid Upchurch
Vicki Gray Upchurch	25 Sep 1943	Harnett	Charles H C Upchurch
Upchurch	10 Jan 1944	Harnett	Charlie Upchurch
Benjamin Albert Upchurch	5 May 1944	Harnett	Frank Upchurch
James Hartwell Upchurch	12 Feb 1946	Harnett	Walter Hartwell Upchurch
John Emory Upchurch	20 Jun 1944	Harnett	Clyde Davis Upchurch
Helen Priscilla Upchurch	12 Feb 1946	Harnett	Malcolm Upchurch
Virginia Reid Upchurch	12 May 1946	Harnett	James Reid Upchurch
L C Upchurch	20 Jul 1946	Harnett	Norcott Roy Upchurch
Elbridge Ray Upchurch	25 Aug 1946	Harnett	Fred Elbridge Upchurch
Lonnie Jackson Upchurch	3 Jan 1947	Harnett	Malcolm T Upchurch
Iris Annetta Upchurch	1 Jan 1948	Harnett	Norcott Ray Upchurch
Linda Faye Upchurch	15 Jan 1948	Harnett	Charles Joe Upchurch
Kenneth Earl Upchurch	3 May 1948	Harnett	Louis Garland Upchurch
Vivian Ann Upchurch	1 Jun 1949	Harnett	Walter Hartwell Upchurch
Malcolm Mc E Upchurch	20 Oct 1949	Harnett	Malcolm T Upchurch
Connie Ruth Upchurch	9 Feb 1950	Harnett	Louis Garland Upchurch
Brenda Ann Upchurch	23 Feb 1950	Harnett	James Bryant Upchurch
Myrtle Jaen Upchurch	20 Mar 1951	Harnett	Clarence Luter Upchurch
Dottie Lou Upchurch	1 Apr 1951	Harnett	Charlie Joe Upchurch
Karen Sue Upchurch	6 Oct 1952	Harnett	Charles Avent Upchurch
Leroy Gail Upchurch	16 Jan 1953	Harnett	James Bryant Upchurch
Michael Thomas Upchurch	21 Mar 1953	Harnett	Wilton M Upchurch
Jenne Lou Upchurch	16 Jun 1953	Harnett	Louis Garland Upchurch
Donna Marie Upchurch	7 Oct 1953	Harnett	Charles Avent Upchurch
James Robert Upchurch	6 Jan 1954	Harnett	James Gilbert Upchurch
Glenda Sue Upchurch	24 Feb 1954	Harnett	Walter H Upchurch
Phillip Lynn Upchurch	22 Jun 1954	Harnett	Edward Thomas Upchurch
Barbara Ann Upchurch	20 Jan 1955	Harnett	James Gilbert Upchurch
John Walter Upchurch	31 Aug 1955	Harnett	Walter Hastwell Upchurch

○ WWI Draft Registration - in Ltr 28 JAN 2009 Charles
John Petersen, Jr to RPA

Name	Birth Date	Race	Birthplace	Registration Place (City, County, State)
James Ollis Upchurch	Apr 12 1886	White		Macon, Bibb, GA
Lee Upchurch	Apr 11 1892	Caucasian	Georgia	Macon, Bibb, GA
Jas F Upchurch	Oct 22 1895	Caucasian	Georgia	Not Stated, Bulloch, GA
Julian Winton Upchurch	Jul 20 1892	Caucasian	Georgia	Not Stated, Bulloch, GA
Benjamine Franklin Upchurch	Aug 31 1899	White		Not Stated, Campbell, GA
Homer B Upchurch	Jul 2 1886	Caucasian	Georgia	Not Stated, Campbell, GA
Charles L Upchurch	Feb 25 1894	Caucasian	Georgia	Not Stated, Carroll, GA
Hary D Upchurch	Mar 1 1891	Caucasian	Georgia	Not Stated, Carroll, GA
Henry J Upchurch	Jul 25 1877	White		Not Stated, Carroll, GA
Homer Edward Upchurch	Nov 9 1885	White		Not Stated, Carroll, GA
James M Upchurch	Dec 25 1882	White		Not Stated, Carroll, GA
John Shields Upchurch	Jul 26 1896		Georgia	Not Stated, Carroll, GA
John William Upchurch	Mar 1 1882	White		Not Stated, Carroll, GA
Joseph Emory Upchurch	Feb 28 1880	White		Not Stated, Carroll, GA
Geo Kelley Upchurch	Oct 29 1882	White		Savannah, Chatham, GA
Howard Franklin Upchurch	Jun 15 1894	Caucasian	Georgia	Savannah, Chatham, GA
Scott Wood Upchurch	Jul 15 1882	White		Savannah, Chatham, GA
Robert Zellers Upchurch	Sep 27 1884	White		Not Stated, DeKalb, GA
Ivie D Upchurch	Sep 30 1881	White		Atlanta, Fulton, GA
James Darling Upchurch	Apr 7 1894	White	Georgia	Atlanta, Fulton, GA
Oscar Upchurch	Dec 10 1890	American	Georgia	Atlanta, Fulton, GA
Paul Joseph Upchurch	Nov 26 1898	White		Atlanta, Fulton, GA
Zennie R Upchurch	May 8 1888	Caucasian	Georgia	Atlanta, Fulton, GA
Plennie Upchurch	Feb 15 1889	Caucasian	Georgia	Atlanta, Fulton, GA
Marvin Lewis Upchurch	Feb 11 1885	White		Atlanta, Fulton, GA
William Franklin Upchurch	Dec 16 1886	White	Georgia	Atlanta, Fulton, GA
John Thomas Upchurch	Jan 28 1885	White		Not Stated, Fulton, GA
George Washington Upchurch	Jul 11 1885	Black		Not Stated, Glynn, GA
Dawson Upchurch	Jan 18 1900	White		Not Stated, Gwinnett, GA
Andrew Pierce Upchurch	22 Sep 1884	White	!	Not Stated, Haralson, GA
William Henry Upchurch	Nov 14 1873	White		Not Stated, Heard, GA
Cecil Ezell Upchurch	24 Dec 1895	Caucasian	Georgia	Not Stated, Henry, GA
Florance Green Upchurch	10 Aug 1874	White		Not Stated, Henry, GA
Homer Upchurch	6 May 1883	Black		Not Stated, Henry, GA
Louis Upchurch	22 Dec 1899	Black		Not Stated, Henry, GA
Theodore Leroy Upchurch	1 Nov 1890	Caucasian	Georgia	Not Stated, Henry, GA
Davis Harris Upchurch	29 Oct 1879	White		Not Stated, Houston, GA
Edward Ponder Upchurch	Sep 27 1879	White		Not Stated, Lowndes, GA
Lebeus Martin Upchurch	May 29 1888	Caucasian	Kentucky	Not Stated, Lowndes, GA
<u>Charlie Latmus Upchurch</u> ↑	Oct 16 1880	White		Not Stated, Oconee, GA
John Thomas Upchurch	Apr 6 1876	White		Not Stated, Pulaski, GA
G G Upchurch	Jun 14 1886	White	Georgia	Not Stated, Rockdale, GA
J. Staley Upchurch	Jan 20 1896	Caucasian	North Carolina	Not Stated, Thomas, GA
William Worth Upchurch	Jun 4 1898	White		Not Stated, Thomas, GA
Cecil Roy Upchurch	Apr 7 1898	White		Not Stated, Troup, GA
John William Upchurch	Dec 21 1872	White		Not Stated, Troup, GA
Joseph Franklin Upchurch	Mar 21 1873	White		Not Stated, Troup, GA
Robt Levering Upchurch	Feb 29 1884	White		Not Stated, Troup, GA
William Lenell Upchurch	Aug 17 1900	White		Not Stated, Troup, GA
Samuel Adolphus Upchurch	May 7 1874	White		Not Stated, Walton, GA

CHARLIE LINWOOD^A U, SR

XID-1592

CHARLIE LINWOOD SR
XID 1592

①

① Charlie Lindwood U, Sr b 29 JUL 1881 Wat son of Josiah Crudup U, whom see. Charlie Lindwood U m Leah Mims U (b 6 APR 1891). They had 2 children

1. Charlie Linwood U Jr b ca 1912 d 6 DEC 1977
2. Hugh U.

② See 6 JUN 1978 It's from Belle West to RPH
 Charlie Linwood U Sr was brother of Wm Heber U. & brother of Pattie Lee U. Shows Leah Mims as Leah Mims.

③ SOCIAL SECURITY OUTPUT 1870-1991

CHARLIE UPCHURCH	BIRTH NC	07/29/1881	240-01-7480
CHARLIE UPCHURCH	DEATH NC	12/00/1966	240-01-7480

④ From It's 7 SEP 2004 Marie Row to RPH

(Marie was acquainted with Patricia U, a sister of C. L. U, Sr)

- I. Nathan U, I - dead of Alan
 A. Buster U
 1. Julia U
 a. Josiah Crudup U
 i. Charlie Linwood Upchurch, Sr

Deaths, Funeral N

C. L. Upchurch
 County, son of Josiah and Martha Pendergrass Upchurch, and had lived in Durham since he was a youth.

Funeral services for Charlie L. Upchurch, 85, owner and operator of Upchurch Printing Co. and a resident of the Old Raleigh Road, will be held tomorrow at 3 p.m. at the Bethesda Baptist Church, with burial following in Woodlawn Memorial Park.

The Rev. Russell Barbee, pastor of the church, will officiate. Pallbearers will be D. T. Bailey, J. B. Dodson, L. G. Strickland, P. G. Barker, L. E. Smith, Robert Goodwin, Emerson Page, and O. C. Mitchell. Members of the Baraca Bible Class and deacons of the church will serve as honorary pallbearers.

He died yesterday at 2:45 p.m. at Watts Hospital.

He was a native of Wake

He was superintendent of the printing department of Golden Belt Manufacturing Co. for 30 years and was foreman of the printing and box department at Durham Hosiery Mills for 25 years, before retiring. He then opened his own print shop, and operated it continuously until he suffered a heart attack Wednesday.

He was a member of the Bethesda Baptist Church, where he taught Sunday School for many years, and was church treasurer, a deacon and a trustee.

His wife, Mrs. Leah Mims Upchurch, died in 1960.

Surviving are two sons, C. L. Upchurch Jr. of White House Station, N.J., and Hugh Upchurch of Raleigh, R.I.; two grandchildren; and a sister, Miss Pattie Upchurch of the home.

CHARLIE LINWOOD U

○ WWI Draft Registration - Item in file 28 JAN 2005 Charles
John Peterson, Jr. ED RPU

(2)

Name	Birth Date	Race	Birthplace	Registration Place (City, County, State)
Walter Roger Upchurch	20 Dec 1894	Caucasian	North Carolina	Not Stated, Harnett, NC
William Floyd Upchurch	24 Mar 1895	Caucasian	North Carolina	Not Stated, Harnett, NC
William Franks Upchurch	1 Jul 1876	White		Not Stated, Harnett, NC
Buck Upchurch	9 Oct 1899	White		Not Stated, Johnston, NC
Charles Sidney Upchurch	24 Feb 1876	White		Not Stated, Johnston, NC
Clarence Milton Upchurch	10 Jun 1894	Caucasian	North Carolina	Not Stated, Johnston, NC
Herbert Calvin Upchurch	Mar	Caucasian	North Carolina	Not Stated, Johnston, NC
Herman Edwin Upchurch	22 Sep 1884	White		Not Stated, Johnston, NC
William Henry Upchurch	19 Nov 1877	White		Not Stated, Johnston, NC
James Mallie Upchurch	Jun 14 1889	White	North Carolina	Not Stated, Johnston, NC
Carley Emble Upchurch	!	Caucasian	North Carolina	Not Stated, Lee, NC
Carlice Ember Upchurch	7 Sep 1885	White	!	Not Stated, Lee, NC
Kurley Upchurch	28 Jul 1890	Caucasian	North Carolina	Not Stated, Lee, NC
Lonnie Upchurch	19 Feb 1895	Caucasian	North Carolina	Not Stated, Lee, NC
Rondo Burette Upchurch	3 Nov 1899	White	!	Not Stated, Lee, NC
William Upchurch	29 Apr 1894	African	North Carolina	Not Stated, Lee, NC
Willie Argus Upchurch	10 Jan 1893	Caucasian	North Carolina	Not Stated, Lee, NC
Charlie Kelly Upchurch	19 May 1885	White	!	Not Stated, Moore, NC
Doorwood Wintern Upchurch	26 Jun 1883	White	!	Not Stated, Moore, NC
E Newland Upchurch	4 Sep 1894	Caucasian	North Carolina	Not Stated, Moore, NC
Frank H Upchurch	2 Sep 1892	Caucasian	North Carolina	Not Stated, Moore, NC
George Mack Upchurch	19 Feb 1888	Caucasian	North Carolina	Not Stated, Moore, NC
Lonnie Upchurch	1 Sep 1895	African	North Carolina	Not Stated, Moore, NC
R Kenneth Upchurch	24 May 1890	Caucasian	North Carolina	Not Stated, Moore, NC
Roland Hays Upchurch	16 Oct 1896	!	North Carolina	Not Stated, Moore, NC
Henry Harrison Upchurch	27 Apr 1874	White	!	Not Stated, Nash, NC
Joseph Clayton Upchurch	3 Jun 1896	White;Cauc	North Carolina	Not Stated, Nash, NC
Walter Gray Upchurch	6 Oct 1898	White	!	Not Stated, Nash, NC
Lawson Rush Upchurch	19 Jul 1886	Caucasian	North Carolina	Not Stated, Stanly, NC
Robert Threetman Upchurch	26 Jul 1882	White	!	Not Stated, Wilson, NC
William Davis Upchurch	26 Mar 1881	White	!	Not Stated, Wilson, NC
George Upchurch	17 Jan 1895	Caucasian	North Carolina	Not Stated, Alleghany, NC
Solomon F Upchurch	5 Apr 1890	Caucasian	North Carolina	Not Stated, Alleghany, NC
Thomas R Upchurch	5 Sep 1888	Caucasian	North Carolina	Not Stated, Cabarrus, NC
Ernest Frederick Upchurch	Aug 14 1877	White		Not Stated, Caswell, NC
Caley Geoffrey Upchurch	Jul 9 1884	White		Not Stated, Chatham, NC
John Silas Upchurch	Mar 8 1892	Caucasian	North Carolina	Not Stated, Chatham, NC
Allen Upchurch	Jan 2 18	Black	North Carolina	Not Stated, Craven, NC
Bob W Upchurch	May 18 1894	White		Not Stated, Duplin, NC
Caul Upchurch	10 Feb 1894	White	North Carolina	Not Stated, Durham, NC
<u>Charlie Linwood Upchurch</u> ↑	29 Jul 1881	White		Not Stated, Durham, NC
Monroe Isham Upchurch	18 Jun 1890	Caucasian	North Carolina	Not Stated, Durham, NC
Penda Eugene Upchurch	5 Dec 1883	White		Not Stated, Durham, NC
Simeon Addison Upchurch	18 Sep 1886	White	North Carolina	Not Stated, Durham, NC
William Merriman Upchurch	4 Nov 1882	White		Not Stated, Durham, NC
Boddie Upchurch	Aug 22 1888	Caucasian	USA;Franklin Co.	Not Stated, Franklin, NC
Frank Spruill Upchurch	May 30 1897		North Carolina	Not Stated, Franklin, NC
Otho Upchurch	Mar 23 1893	Caucasian	North Carolina	Not Stated, Franklin, NC
Otis Clarence Upchurch	Sep 2 1898	White		Not Stated, Franklin, NC
Peate Upchurch	Mar 22 1896	Black	USA;Franklin Co.	Not Stated, Franklin, NC
Richard Upchurch	Jun 4 1886	Caucasian	North Carolina	Not Stated, Franklin, NC
Robert Judson Upchurch	May 19 1876	White		Not Stated, Franklin, NC
Roman Upchurch	Feb 29 1891	Caucasian	North Carolina	Not Stated, Franklin, NC
William Upchurch	Jan 12 1885	White		Not Stated, Franklin, NC
Ben Upchurch	3 Nov 1899	White		Not Stated, Harnett, NC
Benjamin B Upchurch	22 Apr 1891	Caucasian	North Carolina	Not Stated, Harnett, NC
Carey Ernest Upchurch	17 Jul 1900	White		Not Stated, Harnett, NC
Charles Herbert Upchurch	24 Jun 1882	White		Not Stated, Harnett, NC
Charlie Clark Upchurch	1 Feb 1891	Caucasian	North Carolina	Not Stated, Harnett, NC
Eazon Lee Upchurch	6 Jan 1896	Caucasian	North Carolina	Not Stated, Harnett, NC
Grover Cleveland Upchurch	9 Sep 1893	Caucasian	North Carolina	Not Stated, Harnett, NC
James Avery Upchurch	15 Jan 1898	White		Not Stated, Harnett, NC
James Bernard Upchurch	8 Oct 1884	White		Not Stated, Harnett, NC
James Munroe Upchurch	18 Jul 1899	White		Not Stated, Harnett, NC
John Cleveland Upchurch	5 Jul 1887	Caucasian	North Carolina	Not Stated, Harnett, NC
Joseph Baxton Upchurch	2 Sep 1891	Caucasian	North Carolina	Not Stated, Harnett, NC
Malcom Calvin Upchurch	24 Aug 1887	Caucasian	North Carolina	Not Stated, Harnett, NC
Thomas Edward Upchurch	7 Nov 1893	Caucasian	North Carolina	Not Stated, Harnett, NC
Walter Clifford Upchurch	27 Dec 1899	White		Not Stated, Harnett, NC

○ DETAILS AS OF 21 OCT 2005 ON THE FAMILY OF JOSIAH CRUDDUP U S/O Jubal U Head of a line in Nathan U, I / Buster U Suleclan.

1920 CENSUS DURHAM, DURHAM CO, NC

- A. JOSEPH C. U 65 b NC (b APT 1855) [JOSIAH CRUDDUP U]
- B LUCY U WIFE 49 b NC (b APT 1871) [LUCY O. WALKER]

1930 1701 ANSON AVE, DURHAM, NC

- C. LUCY O. U 59 b NC (b APT 1871) [LUCY O. WALKER]
- D NETIE A. WALKER 49 b NC (b APT 1881) SINGLE, SISTER
↳ [NELLIE A. WALKER]

1910 CENSUS DURHAM, NC

- Josiah U 51 b NC Labor Lumley Mill [JOSIAH CRUDDUP U]
- Elyzabeth U 47 b NC (1, 1, 1) b APT 1863
- Charlie U 35 b NC [CHARLES LINWOOD U, SR]
- Pattie U 33 b NC [PATTIE LEE U]
- Wm H. U 25 b NC [Wm HEBER U]
- LOTTIE U 8/12 b NC [CROSSFILE AS CHARLOTTE U]
↳ b APT 1909

1900 CENSUS DURHAM, NC

- Josiah U b DEC 1854 Age 45 b NC
- Martha U b JAN 1852 Age 48 b NC [21, 3, 3] Martha Pendegrass
- Charles L U SON b JUL 1881 Age 18 Charlie Linwood U, Sr?
- Pattie U DAU b 11/1873 Age 16 Pattie Lee U
- Wm H. U SON b APR 1888 Age 12 Wm Heber U
- Oliver Kelly Boarder b 1865 age 35

NOTE: The 1910 census poses a question. At that point Martha, the first wife of Josiah Crudup U was deceased and clearly he had married again and had a 4th child "Lottie" [as Charlotte] U. But was Elyzabeth, the new wife, the same or different from a later wife of Josiah Crudup U - Lucy O. Walker??

CHARLIE LENWOOD U, SR

ALD-1592

Item in email 13 JAN 2010 Thomas Jerry Goodwin, Sr DRP4

I grew up in the Bethesda Community of Durham County. We lived two houses up from Charlie Upchurch, who owned and operated a printing shop in the Bethesda Community. He and his wife, along with his spinster sister, Miss Patty Upchurch, lived and worked in the community. Both families were members of the Bethesda Baptist Church. Charlie raised his grandson, Larry Upchurch, who was a little younger than I. I lost track of that family when I moved away from the area in 1975.

I. Nathan U, I - Head of class

A. Buster U

1. Jubal U, II

a. Josiah Crump U.

A i. Charlie Lenwood U, Sr b 29 JUL 1881 (Wake Co, NC)

(S) - - -
A (A) LARRY U

A II. Pattie Lee U b 16 NOV 1883 (Wake Co, NC)

d 25 AUG 1975 (7) (Durham - Bethesda Baptist Church
DURHAM CO, NC)

Death certificate for
CU, Sr DRP4
10 OCT 2010 by
Craig Earnshaw

NORTH CAROLINA STATE BOARD OF HEALTH
OFFICE OF VITAL STATISTICS

CERTIFICATE OF DEATH 39537

REGISTRATION DISTRICT NO. 32-95 REGISTRAR'S CERTIFICATE NO. 15-7

1. PLACE OF DEATH a. COUNTY <u>DURHAM</u> b. TOWNSHIP <u>Jordan</u> c. RESIDENCE OF DECEASED (Type or Print) <u>Watts Hospital</u>		2. USUAL RESIDENCE (When deceased lived in another residence before admission to hospital or institution) a. STATE <u>North Carolina</u> b. COUNTY <u>Jordan</u>	
4. CITY OR TOWN <u>Durham</u> In Place of Death Within City Limits? <input checked="" type="checkbox"/> YES <input type="checkbox"/> NO		6. CITY OR TOWN <u>Durham</u> In Place of Residence In City Limits? <input type="checkbox"/> YES <input checked="" type="checkbox"/> NO	
3. NAME OF DECEASED (Type or Print) <u>Charlie</u> <u>UPCHURCH</u>		7. DATE OF DEATH <u>Dec. 2, 1966</u>	
5. SEX <u>male</u> a. COLOR OR RACE <u>white</u>	b. MARRIED <input type="checkbox"/> NEVER MARRIED <input type="checkbox"/> WIDOWED <input checked="" type="checkbox"/> DIVORCED <input type="checkbox"/>	8. DATE OF BIRTH <u>July 29, 1881</u>	9. AGE (In years last birthday) <u>85</u>
10. USUAL OCCUPATION (Give kind of work done during most of working life, even if seasonal) <u>owner-operator print shop</u>		11. BIRTHPLACE (State or foreign country) <u>Wake County, N. C.</u>	12. CITIZEN OF WHAT COUNTRY? <u>USA</u>
13. FATHER'S NAME <u>Josiah Upchurch</u>		14. MOTHER'S MAIDEN NAME <u>Martha Pendergrass</u>	
15. WAS DECEASED EVER IN U.S. ARMED SERVICES? <input type="checkbox"/> YES <input checked="" type="checkbox"/> NO		16. DECEASED'S MARRIAGE AND ADDRESS (Type, no. or substance; if you give year or date of service) <u>Martha Upchurch, Rt. 7, Raleigh, N. C.</u>	
17. CAUSE OF DEATH - ENTER ONLY ONE CAUSE PER LINE FOR (a), (b) and (c) PART I. DEATH WAS CAUSED BY IMMEDIATE CAUSE <u>Heart</u> ANTICIPATED CAUSES - Conditions, if any, which gave rise to above cause (a), through the underlying cause last. DUE TO (a) <u>Heart</u> DUE TO (b) <u>Heart</u> PART II. OTHER SIGNIFICANT CONDITIONS CONTRIBUTING TO DEATH BUT NOT RELATED TO VITAL ORGAN CONDITION GIVEN IN PART I (a) 18. ACCIDENT SUICIDE HOMICIDE <input type="checkbox"/> <input type="checkbox"/> <input type="checkbox"/> 19. DESCRIBE HOW INJURY OCCURRED (State nature of injury on Part I or Part II of death (b))			INTERNAL BETWEEN ONSET AND DEATH <u>2-3</u>
20. TIME MONTH, DAY, TIME PART OF DAY OF DEATH <u>12-2-66</u>		21. INJURY OCCURRED <input checked="" type="checkbox"/> WHILE AT WORK <input type="checkbox"/> NOT WHILE AT WORK	22. PLACE OF INJURY (e.g., in or about home, from factory street, other building, etc.) <u>Home</u>
23. CITY OR TOWNSHIP <u>Durham</u> COUNTY <u>Jordan</u> STATE <u>NC</u>		24. I attended the deceased from <u>12-2-66</u> to <u>12-2-66</u> and last signature <u>DRP4</u>	
25. SIGNATURE <u>DRP4</u> (Type or Print)		26. APPROVED <u>DRP4</u>	27. DATE SIGNED <u>12-5-66</u>
28. BURIAL CREMA-TION REMOVAL (Specify) <u>burial</u>		29. DATE <u>Dec. 4, 1966</u>	30. NAME OF CEMETERY OR CREMATORY <u>Woodlawn Memorial Park</u>
31. LOCATION (City town or county) <u>Durham, North Carolina</u>		32. REGISTRAR'S SIGNATURE <u>DRP4</u>	
33. DATE REC'D BY LOCAL OFFICE <u>Dec 7 1966</u>		34. FEDERAL BUREAU OF INVESTIGATION ADDRESS <u>Hall-Wynne & Co., Inc., Durham, N. C.</u>	

○ CREEK - UPCHURCH RELATIONS

On 28 SEP 2005 RPU scanned monuments in Maplewood Cemetery in Durham, NC & saw a 4' high 5' wide headstone labeled "CREEK-UPCHURCH". Nearby stone showed the following

1. DON M. CREEK 10 JAN 1894 - 30 OCT 1947
N/W
2. LEARSA RICH CREEK 10 JUL 1897 - 11 MAR 1981
3. DON M. CREEK SGT USA WWII
2 DEC 1919 - 21 FEB 1967
- 4 CHARLES LINWOOD U, JR 31 AUG 1912 - 6 DEC 1971

Later research revealed that #4 = CHARLIE LINWOOD, U, JR

s/o Charlie Linwood U, Sr & G's/o Josiah Cudrop U of the Nathan U, I / Sister U Subden - Jubal U Line. #4 md Thelma Lee Cheek who is buried in the same plot (No 32) but apparently without a monument.

A good guess would be that Thelma is a sister of #3 and that both are children of #1 & #2. Plot No 32 is owned by Mrs D. M. Cheek (presumably #2)

Some records show CLU, Sr & CLU, Jr as having the first name CHARLES but the preponderance of evidence shows CHARLIE

① The obituary of Charlie Linwood U, Jr appeared in 7 DEC 1977 Durham Morning Herald and was provided by Mrs E. H. West in her ltr 5 JAN 1978 with following note: "I am making a chart for these descendants [refers to a 2nd list included - Mrs William Helver U (Pearl Oakley U) - RPA] of JUBAL U, JOSIAH CRUDUP U, from Nathan's line - Mrs Pearl Oakley, widow of W^m Helver U of Wake Co NC - Charlie Linwood U, Jr (obit inc) was son of Charlie Linwood U, Sr brother of W^m Helver U. - Helver's son Wallace is dying of cancer"

DURHAM MORNING
HERALD - 7 DEC 1977

I. NATHAN U, I - Head of Clan
 # BURTIS U
 1. JUBAL U
 a JOSIAH CRUDUP U
 i CHARLIE LINWOOD U SR

CHARLIE L. UPCHURCH

Charlie Linwood Upchurch, 65, a Durham native and resident of Nags Head, died Tuesday morning in Cape Colony Haven Nursing Home after an illness of several months.

He was born in Durham, attended the Durham schools and for a number of years was employed as a pressman in New Jersey. For the past several years, he had been building inspector for the city of Nags Head.

He was a member of Angier Avenue Baptist Church.

Surviving are his wife, Mrs. Thelma Cheek Upchurch; a daughter, Mrs. Linda Upchurch Hardin of Wilmington; a brother, Hugh Upchurch of Raleigh; and a grandson.

The funeral will be held at 2 p.m. Thursday in Hall-Wynne Funeral Chapel by the Rev. Crate H. Jones. Burial will be in Maplewood Cemetery.

The funeral for Charlie L. Upchurch, 65, a Durham native who lived in Nags Head, will be held at 2 p.m. today in Hall-Wynne Funeral Chapel by the Rev. Crate Jones. Burial will be in Maplewood Cemetery.

Upchurch died Tuesday. Pallbearers will be David Cope, J. Brinson Upchurch, Larry Upchurch, Joel Upchurch, Donald McFarland and Curtis Neal.

FATHER OF CHARLIE LINWOOD U JR = SR

- △ 1. CHARLIE LINWOOD U, JR b ca 1912, d 6 DEC 1977
- △ M D THELMA CHEEK
- △ A. LINDA U MD — HARDIN
- (1) SON
- △ 2. HUGH U

PALLBEARERS FOR CHARLIE LINWOOD U, JR ↑

- △ 1. JOE. BRINSON U
- △ 2. HARRY U
- △ 3. JOEL U
- △ 4. DONALD MCFARLAND
- △ 5. CURTIS NEAL

② see obit of Charlie Linwood U, Sr who died DEC 1966 at which time his son Charlie Linwood U, Jr lived in White House Station, NJ

③ SOCIAL SECURITY OUTPUT 1870-1991

CHARLIE	UPCHURCH	BIRTH	NC	08/31/1912	240-01-7479	- [CLU, SR]
CHARLIE	UPCHURCH	DEATH	NC	12/00/1977	240-01-7479	

NC Deaths 1968-1996 - SPARSE - 4 COUNTIES - 5 ENTRIES
NORTH EAST

North Carolina Death Records 1968-1996

UPCHURCH, CHARLES LINWOOD Birth Date: 31 August 1912
 Death Date: 06 December 1977
 Gender: Male Race: White
 Age: 65 Years Place of Death: Edenton, Chowan, North Carolina
 Residence: , Dare, North Carolina Marital Status: Married
 Attendant: Physician Mode of Burial: Burial in state
 Hospital: Other Institutions-----

North Carolina Death Records 1968-1996???? Produced by a search on surname Upchurch

F27, OTIS JAMES Death Date: 11 May 1975 Place of Death:
 , Edgecombe,
 Marriage: Never Married Institution: Never Married
 Attendant: Physician Method of Burial: Cremation in state
 Residence: , Edgecombe, North Carolina Autopsy: No

North Carolina Death Records 1968-1996

UPCHURCH, KATE MERCEDES Death Date: 01 July 1981 Gender: Female
 Place of Death: Ahoskie, Hertford, North Carolina Race:
 White
 Residence: Ahoskie, Hertford, North Carolina Age: 75 Years
 Autopsy: No Marital Status: Married
 Hospital: General Hospital Bed Code: 50-99 Beds
 Attendant: Physician Burial: Burial in state
 Birth Date: 25 January 1906 State of Birth: North Carolina
 Father: BRETT SS# 245768180

North Carolina Death Records 1968-1996

UPCHURCH, HARLEY WILKERSON Death Date: 18 August 1981 Gender: Male
 Place of Death: Ahoskie, Hertford, North Carolina Race:
 White
 Residence: Ahoskie, Hertford, North Carolina Age: 69 Years
 Autopsy: No Marital Status: Widowed
 Hospital: Home Bed Code:
 Attendant: Physician Burial: Burial in state
 Birth Date: 23 September 1911 State of Birth: North Carolina
 Father: UPCHURCH SS# 118248351

North Carolina Death Records 1968-1996

UPCHURCH, PERCY BRYANT Death Date: 04 November 1987 Gender: Male
 Place of Death: Greenville, Pitt, North Carolina Race:
 White
 Residence: Williamston, Martin, North Carolina Age: 80 Years
 Autopsy: No Marital Status: Married
 Hospital: General Hospital Bed Code: 100 Beds & Over
 Attendant: Physician Burial: Burial in state
 Birth Date: 12 September 1907 State of Birth: North Carolina
 Father: UPCHURCH SS# 238568617

C. CHARLIE M

4

UPCHURCH POSTMASTER APPTS - RPU 19 AUG 2013 GUIDANCE FROM GERALD THOMP LEONARD 29 JUL 2013

All U.S., Appointments of U. S. Postmasters, 1832-1971 results for Upchurch

1	David Upchurch	Gallatin, Gallatin, Illinois	15 May 1838
2	Bartley Upchurch	Benevola, Pickens, Alabama	29 Jan 1842
3	David Upchurch	Gallatin, Gallatin, Illinois	3 Jun 1847
4	Golden A Upchurch ALMON SR	Green Level, Wake, North Carolina	26 Aug 1850
5	N S Upchurch NATHANIEL SMITH	Callahan, Nassau, Florida	27 Jul 1858
6	James H Upchurch	Green Level, Wake, North Carolina	5 Apr 1859
7	G A Upchurch GOLDEN ALMON SR	Green Level, Wake, North Carolina	22 Jan 1861
8	Miss A D Upchurch W/ ALBERT DOLPH	Green Level, Wake, North Carolina	24 Apr 1866
9	Sam'l Upchurch	Gallatia, Saline, Illinois	10 Dec 1873
10	Sam'l R Upchurch	Gallatia, Saline, Illinois	30 Jan 1877
11	T G Upchurch	Francisville, Lickett, Tennessee	25 Jun 1877
12	Thomsa W Upchurch	Travisville, Fentress, Tennessee	25 Jun 1877
13	John R Upchurch	Milbernie, Wake, North Carolina	3 Jul 1878
14	Willim M Upchurch	Sandy Point, Douglas, Missouri	18 Sep 1878
15	William A Upchurch	Arthur, Conway, Arkansas	24 Mar 1882
16	Melissa Upchurch	Benevola, Pickens, Alabama	9 Feb 1885
17	B W Upchurch BENJAMIN WASH JENKIN	Pineview, Nash, North Carolina	5 Sep 1887
18	John Upchurch	Benevola, Pickens, Alabama	21 Apr 1888
19	Claudia B Upchurch	Gallatia, Saline, Illinois	29 Apr 1889
20	Claudia B Upchurch	Galatia, Saline, Illinois	20 Jun 1892
21	Robt E L Upchurch E. LEE I	Pankey, Grimes, Texas	14 Sep 1894
22	Wm L Upchurch	City, Alleghany, North Carolina	3 May 1894
23	Mrs Claudia R Upchurch	Galatia, Saline, Illinois	25 Sep 1897
24	David H Upchurch	Arapaho, Custer, Oklahoma	1897
25	James A Upchurch	Centreville, Franklin, North Carolina	19 May 1898
26	John J Upchurch JONES I	Moniac, Charlton, Georgia	16 Feb 1898
27	Margaret A Upchurch	Alpine, Washington, Idaho	9 Sep 1898
28	Allie J Upchurch	Hickmans, Tuscaloosa, Alabama	22 Nov 1899
29	Harvey B Upchurch	Carrollton, Pickens, Alabama	1 Dec 1899

30	Phoebe L Upchurch	Mosley, Yell, Arkansas	8 Sep 1899
31	Thos R Upchurch	Cedarhill, Jackson, Louisiana	1 Aug 1899
32	Charlie M Upchurch	Upchurch, Ware, Georgia	5 Mar 1900
33	Leonidas M Upchurch	Bardin, Putnam, Florida	10 Jan 1902
34	John W Upchurch	Stilson, Bulloch, Georgia	4 Apr 1904
35	John W Upchurch	Benevola, Pickens, Alabama	16 Aug 1906
36	Silas Upchurch	Glenoak, Cherokee Nation, Indian Territory	13 Feb 1906
37	Silas Upchurch	Glenoak, Nowata, Oklahoma	13 Feb 1906
38	Walter D Upchurch	Neals Landing, Jackson, Florida	20 Feb 1906
39	Mrs Thissell Upchurch	Stilson, Bulloch, Georgia	19 Sep 1907
40	Wm P Upchurch	Oz, Wayne, Kentucky	7 Aug 1907
41	James C Upchurch	Capitola, Leon, Florida	9 Feb 1909
42	Wm D Upchurch DAVID	Centreville, Franklin, North Carolina	25 May 1909
43	John F Upchurch	Stop, Wayne, Kentucky	17 Dec 1910

REAPPOINTMENTS:

1 & 3; 4 & 7; 9 & 10; 19 & 20
 SAME INDIVIDUALS = 36 & 37
 43 - 5 = 38 INDIVIDUAL
 UPCHURCH POSTMASTERS

CHARLIE M

U

○ STILL BIRTHS - UPCHURCH - KY - DOWNLOAD IN

LTR 20 JAN 2001 CHARLES JOHN PETERSON, JR TO RPH

PG ②

Certi	Child	Child's first	County	Mother	DY	MO	YR	Recd.
54266	FROST	ZONA A	WAYNE	UPCHURCH MARY	24	10	1920	109 1920
30292	HANCOCK	JETTY M	WAYNE	UPCHURCH LILLY	21	3	1918	61 1918
36226	HUDDLESTON	LETA O	CLNTN	UPCHURCH SALLY	26	9	1917	73 1942
12953	HUDDLESTON	RUBIE E	CLNTN	UPCHURCH ETHEL	11	3	1913	26 1913
43329	HUDDLESTON	VIDA G	CLNTN	UPCHURCH EHTEL	29	9	1911	109 1911
28673	KEMPTON	RUBY	MOCRY	UPCHURCH NANNIE	3	5	1918	58 1918
31498	KINGSTON	WAYNE	WAYNE	UPCHURCH POLLY	21	6	1912	79 1912
90271	MASENGALE	CLYDE W	WAYNE	UPCHURCH MARY	23	11	1913	182 1963
10468	MASENGALE	BERTHA L	WAYNE	UPCHURCH MARY	25	2	1916	21 1916
91686	MASENGALE	DELMAR C	WAYNE	UPCHURCH HATTIE	12	1	1915	192 1971
32821	MASSINGALE	MILLARD	1 WAYNE	UPCHURCH HATTIE	8	8	1916	66 1917
47161	MORGAN	CURTIS A	MOCRY	UPCHURCH NANNIE	8	6	1920	95 1920
56983	MORGAN	MADELINE M	MOCRY	UPCHURCH NANCY	29	10	1917	114 1917
31607	MORGAN	PAUL	MOCRY	UPCHURCH NANNIE	8	6	1920	64 1920
59688	MORGAN	RONALD L	WHTLY	UPCHURCH NANCY	5	9	1912	150 1912
30411	MORGAN	WILLARD L	MOCRY	UPCHURCH NANNIE	11	6	1915	61 1915
45369	PATTON	ELMER L	CLNTN	UPCHURCH IDA	13	6	1916	91 1942
44540	PATTON	JAMES S	CLNTN	UPCHURCH IDA	20	5	1919	90 1941
90122	PEERCY	REMA HELLEN	WAYNE	UPCHURCH MAUDIE	10	7	1918	181 1978
69570	PEERCY	RALPH R	WAYNE	UPCHURCH SAMATHY	3	3	1919	140 1942
37910	RAMSEY	ALICE M	WAYNE	UPCHURCH AREO	16	7	1917	76 1917
54238	RAMSEY	RUTH R	WAYNE	UPCHURCH ARCO	27	7	1920	109 1920
52212	RAMSEY	VILIE	WAYNE	UPCHURCH MARY	2	10	1911	131 1911
22848	TROFELL	EFFIE M	WAYNE	UPCHURCH BETTIE	1	4	1913	46 1913
93771	TROXELL	EVA E	WAYNE	UPCHURCH BETTY	28	1	1918	205 1953
4272	TUGGLE	RICHARD	1 PLSKI	UPCHURCH FANNIE	1	1	1912	11 1912
203	UPCHURCH	AHILE K	CLNTN	FARMLEY RACHEL	31	1	1915	93329 1972
88	UPCHURCH	AMOS E	MOCRY	WILLIAMS ELLEN	18	8	1915	43884 1915
3	UPCHURCH	ANNIE M	CLNTN	MCKINLEY IDA	30	7	1918	1064 1919
78	UPCHURCH	ARFA	WAYNE	ADKINS VICLARA	12	7	1915	38924 1915
9	UPCHURCH	ATHA V	WAYNE	DISHMAN ARSA	8	12	1917	4485 1918
66	UPCHURCH	B	2 WAYNE	HUDDLESTON DICY	12	3	1916	32820 1917
103	UPCHURCH	BRUCE P	CLNTN	TUGLE FLORENCE	27	9	1918	51291 1918
53	UPCHURCH	CHARLES A	CLNTN	UPCHURCH EULAS	17	6	1918	26187 1918
26187	UPCHURCH	CHARLES A	CLNTN	UPCHURCH EULAS	17	6	1918	53 1918
79	UPCHURCH	CHARLIE M	WAYNE	ABBOTT ETHEL	17	6	1912	31497 1912

① See ~~It~~ 12 JUN 1982 Angela Vondell U ~~DR~~ RPU

Charlie Peak U b 30 MAY 1889 (1891) Mochen, GA

d 10 APR 1963 ind at Little Hope Mary Ann Turner. b 1895
He was a farmer, He is bur at Little Hope. d 1977

Charlie is son of John Landrum U, gr of John U, gr of
Sherwood U, Head of Clan

② See TX Death Records

Charlie Peak U d 10 APR 1963 (Smith Co, TX)

③ NOTE: Az of 23 DEC 1996 I carry CPUs as follows:

I. Sherwood - Head of Clan

A. Elias U

1. John U

a. John Landrum U

i. Charlie Peak U - RPU

④ see Item in It 30 NOV 1996 Gene Oline ~~DR~~ RPU

"In wood Co, TX cemetery book - Little Hope Cemetery
- located east of Quitman on Hwy. 154, 7 miles east
of Upshur Co, TX

[Brother - RPU] ← Charlie U 1891-1963 (CPU)
John B. U 1881 - NO DATE [John Benjamin U]

⑤ NOTE - RPU map shows Sulphur Springs, TX is in
Hopkin Co, TX which is just north of Wood Co, TX
where Quitman, TX is located]

PEAK ~~CONFIDENTIAL~~
CHARLES U

① See Notes of RPU 9 FEB 1978 Phone Call to James Fennell U in Dallas, TX.

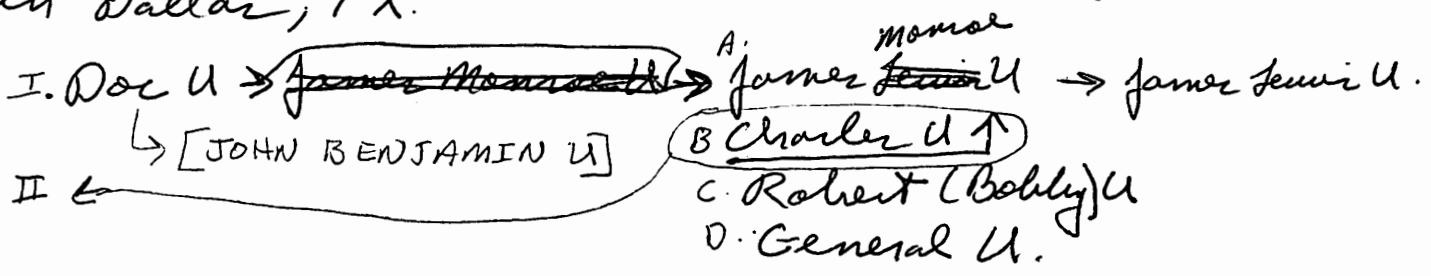

Charles U's mother was "Mary" the 1st wife of "Doc" U. Charles had 6 children

1. Stanley U [STANLEY BENJAMIN U]
2. Charles U [CHARLES WAYNE U]
3. Another boy
4. A girl
5. A girl
6. A girl.

② see It's 1 JUL 1982 Angela Vandell U to RPU

[According to these records John Benjamin had sons as shown in DA, C & D but not as in DB...? Conclude that the Charles U in DB is really Charles Peak U, a brother of John Benjamin U. This is especially so because the children 1-6 are those of Charles Peak U.

CHARLIE PETERSON

CHARLIE PETERSON 4

IL DEATHS 1916-1950

Last Name	First Name	Middle Name	Sex/ Race	Age	Death Date	County	City
UPCHURCH	ARDENA		F/W	UNK	1940-04-12	SALINE	HARRISBURG
UPCHURCH	ARTHUR		M/W	UNK	1943-08-14	SALINE	HARRISBURG
UPCHURCH	BRENDA	S	F/W	UNK	1945-12-03	SALINE	HARRISBURG
UPCHURCH	CHARLIE	PETERSON	M/W	UNK	1932-12-15	SALINE	HARRISBURG
UPCHURCH	D MINNIE	&	M/W	UNK	1923-11-25	SALINE	HARRISBURG
UPCHURCH	E	H	M/W	UNK	1919-05-01	SALINE	HARRISBURG TWP
UPCHURCH	FERNE		F/W	UNK	1920-03-29	SALINE	HARRISBURG TWP
UPCHURCH	GOLDIE	MAY	F/W	UNK	1925-08-16	SALINE	HARRISBURG
UPCHURCH	JOHN	W	M/W	Y-58	1942-02-12	SALINE	HARRISBURG
UPCHURCH	MOLLIE		F/W	UNK	1920-11-26	SALINE	HARRISBURG
UPCHURCH	VIOLA		F/W	Y-76	1935-11-07	SALINE	HARRISBURG

○ Input via 9 APR 2009 Email Michael Russell U W RPA

①

Dad, Terry Michael Upchurch, had a brother named Charles Russell Jr. who had birth defects and did not live to his twenties. We all thought that we had a bad gene in the family, and not until I was in Dallas for business 5 years ago did grandmother come clean...she had never told the story to anyone, and we were both crying when it was over. Grandma got pregnant with Charles Russell and her momma thought she was too young to have a kid and gave her a liquid to abort the pregnancy. Needless to say Charles came into this world a bit worse for wear and dad had to care for his big brother growing up.
Dad's Dad was Charles Russell Sr. and yes, Mary Elizabeth was his sibling.
Charles Russell Sr married Marjorie Louis Bevens Upchurch (Grandma).
Grandma lived in the Red River area of Texas by the OK boarder...fits since it was close to Paris, TX.

Dad, Terry M. Upchurch, first married Sharon Lee Patten from Astoria Oregon...got divorced.
Dad, Terry M. Upchurch, then married Virginia Carol Potter Layton Upchurch from Montana.

Traci Tyler Upchurch married Damon Orth from Hawaii and have two lovely kids:
Damon Christopher Kawelo`okamahamahaiaonakaihuliuliokepakipika Orth (spelling is correct)
Kyla Tyler Ho`oipoikamalanai Orth (Ho`oipoikamalanai means "making love in the heavenly mist" in Hawaiian)
Alana Pi'ilani Orth

Karen Lee Upchurch married Tom Stebbins from Gothenburg NE and have two lovely kids:
Tom Wesley Stebbins
Jessica Annie Stebbins
Kathryn Lee Stebbins

J. Joseph U b 1975 (VA)

A. Ambrose F. U

1. John W. U

2. John Thomas U

Δ i. Charlie Russell U (Not Charles)

Δ (I) Charles Russell U, Sr

Δ md (1) Marjorie Louise Bevens

Δ (A) Charles Russell U, Jr

Δ (B) Terry Michael U

Δ md (1st) Sharon Lee Patten - DIV

Δ md (2nd) Virginia Carol Potter Layton

Δ Δ (1) Karen Lee U md Tom Wesley Stebbins

Δ (a) Jessica Ann Stebbins

Δ (b) Kathryn Lee Stebbins

Δ (2) Michael Russell U

Δ (3) Traci Tyler U md Damon Christopher Orth

Δ (a) Kyla Tyler Orth

Δ (b) Alana Pi'ilani Orth

① See Notes of RPH 21 JUN 1981 Phone call to Terry Michael U in Cornwall, DE

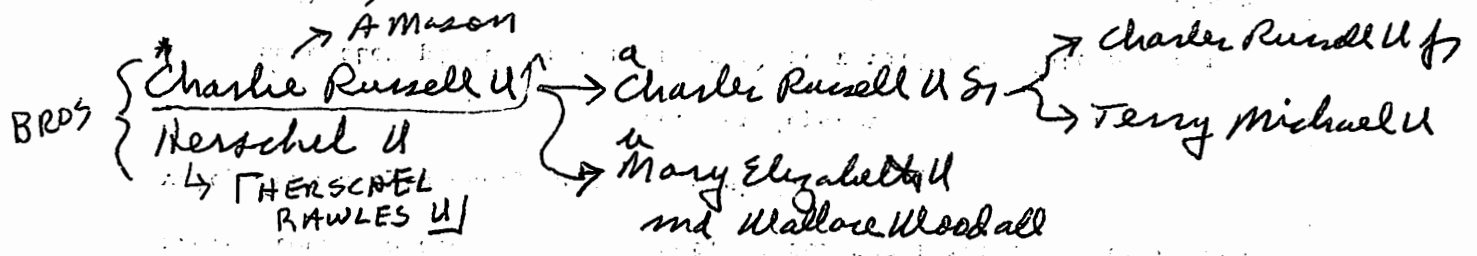

a & b - These are the early offspring of Charlie Russell U.

Charlie Russell U had a sister who had twice as many brothers. They spelled their names differently

one = Stewart one = Stuart. Terry looked to the gf of an her deceased re family. The gf of (Charlie Russell U) had a large ranch between Clarksville & Blossom TX

② See JTA 13 MAR 1981 from Juanita U, wife of Thomas Ray U [HERSCHEL RAWLES U]

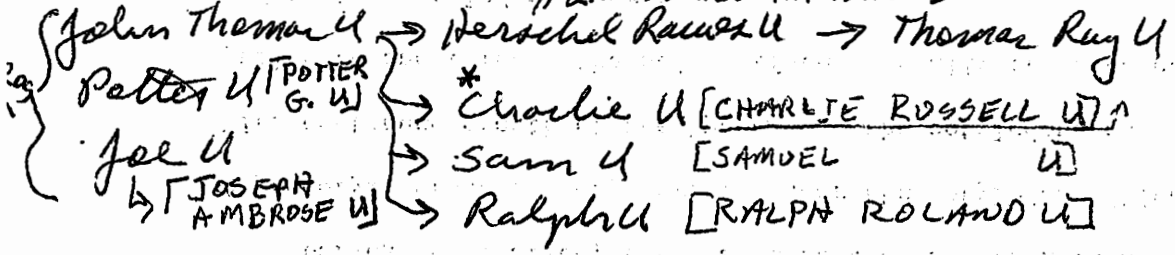

[Assume * in ① & ② are the same - RPH]

③ See Notes of RPH 28 JUN 1981 Call to Ralph Roland U in Austin, TX

Charlie U, son of John Thomas U, and Edna — They had two children, a boy & a girl.

④ See 1910 Census - Lamar Co, TX

Thomas U, fl w 44 u 70 [John Thomas U]
 Maggie U w 34
 Charles U 500 20 [Charlie Russell U ↑]
 + 5 other children

⑤ See TX Death Records
 Charlie U [CRU ↑] d 25 JUL 1918 (Lamar Co, TX)

CHARLIE RUSSELL U

PG2

XFD-56532 (3)

⑥ Union Grove Cemetery, Reno, Lamar Co, TX

Charley U [CRU↑] b MAR 1895 d 25 JUL 1918

CHARLIE S

CHARLIE S

4

John Upchurch

North Carolina Marriages, 1759-1979

spouse: Melinda Upchurch

child: Charlie S. Upchurch

CHARLIE S

4

Charlie S. Upchurch
North Carolina
Marriages, 1759-
1979

birth: 1876
marriage: 15 Apr 1900 Bentonville, Johnston,
North Carolina

parents: John Upchurch,
Melinda Upchurch
spouse: Ellen Strickland

CHARLIE S

U

○ NC BIRTHS - 5 SEP 2005 - PETERSON-JOHNSTON CO FATE UPCHURCH
PART 13 1898-1939

Duby Sanders Upchurch	1 May 1898	Male	Johnston		
John Ransom Upchurch	11 Sep 1905	Male	Johnston		
Crissie Pearl Upchurch	12 Jul 1907	Female	Johnston		
Virginia Mae Upchurch	7 May 1910	Female	Johnston		
Thurman Rudolph Upchurch	13 Aug 1914	Male	Johnston		
Upchurch	1915	Male	Johnston	Herman U	Mattie C Cole
James M Upchurch	16 May 1915	Male	Johnston	<u>Charlie S U</u> ↑	Mary E
Melva S Upchurch	1916	Female	Johnston	Clarence M U	Lucy M Strickland
Eva Mae Upchurch	22 Aug 1916	Female	Johnston	Hattie Batts	Will H U
Nathan Worth Upchurch	12 Oct 1916	Male	Johnston	Herman E U	Mattie Cole
Lilly Upchurch	1917	Female	Johnston	Charlie U	Ellen Strickland U
Upchurch	7 Oct 1917	Male	Johnston	Mammie Lovey	Willie U
William Batts Upchurch	1918	Male	Johnston	Hattie Batts	William U
Herman Earl Upchurch	1919	Male	Johnston	Herman E U	Mattie C Cole
Ruth Perline Upchurch	20 Oct 1919	Female	Johnston	James Mallie U	Lucinda Bailey
Mary Alice Upchurch	1921	Female	Johnston	Jas Malley U	Lucinda Bailey
Mattie Inez Upchurch	1922	Female	Johnston	Hermon E U	Mattie Cole
Leo Upchurch	16 Sep 1922	Male	Johnston	Clarence U	Lucy Strickland
Upchurch	1923	Male	Johnston	Frank U	Bertie Collins
Alice May Upchurch	1924	Male	Johnston	Lonnie M U	Rachel Sauls
Rosa Finis Upchurch	16 Jun 1925	Female	Johnston		
Eugene Talmage Upchurch	18 Oct 1925	Male	Johnston		
Clarence Upchurch Jr.	1926	Male	Johnston	Clarence U, SR	Lucy Strickland
Mary Lindsay Upchurch	1928	Female	Johnston	Hermon E U	Mattie C Cole U
Millard Upchurch	26 Feb 1928	Male	Johnston	Lottie	Ida Wheeler
Upchurch	16 May 1928	Female	Johnston	J L U	Margaret Tomlinson
Upchurch	20 May 1928	Male	Johnston	James Malley U	Lucinda Bailey
Upchurch	1929	Female	Johnston	HC U	Minnie Adams
Stilla M Upchurch	1931	Female	Johnston	DL U	Ida Wheeler U
Lee Strickland Upchurch	3 Mar 1931	Female	Johnston	Bertha Mae Strickland	John Dalma
Kathleen Upchurch	1932	Female	Johnston	Buck U	Gypsy Tool
James Delnor Upchurch	25 Dec 1932	Male	Johnston		
Gladys Marine Upchurch	6 Feb 1933	Female	Johnston		
Mary Jane Upchurch	1934	Female	Johnston	Henderson C U	Mary I Britt
Joyce Ladora Upchurch	20 Jun 1935	Female	Johnston	Lattice U	Ila Wheeler
Upchurch	1935	Female	Johnston	Herbert U	Lilla Weathers
Henderson Carlyle Upchurch	1936	Male	Johnston	Henderson Carslile U	Mary Irene Britt
Charles Edward Upchurch	2 Jun 1936	Male	Johnston	Bertha Mae Strickland	John Dalma U
Upchurch	14 Oct 1937	Male	Johnston	Henderson C U	Mary Irene Britt
Joseph Calvin Upchurch	1937	Male	Johnston	Herbert Calvin U	Minnie Florence Adams
George Ila Upchurch	1939	Female	Johnston	Herbrt Calvin U	Minnie Adams
Grace Janet Upchurch	19 Oct 1939	Female	Johnston		
Upchurch	28 Nov 1939	Male	Johnston	D Lattice U	Ila Mae Wheeler

CHARLIE SMITH

CHARLIE SMITH U

CA Butters

MOM

UPCHURCH	MELISSA	DIANE	06/27/1984	FEMALE	ISBELL	LOS ANGELES
UPCHURCH	CAROLYN	STARR	01/07/1987	FEMALE	ISBELL	LOS ANGELES
UPCHURCH	CHARLIE	SMITH	02/21/1990	MALE	ISBELL	LOS ANGELES

① See It's 7 JUL 1993 Beverly Gwendolyn Isbell to RPH

I. Abel U, Sr - Head of Clan

A. John U

1. Joseph Benjamin U

a. Charlie Smith U, Sr ^{II} b. 20 OCT 1909 d. 13 APR 1984

md 16 APR 1930 Lillian Herndon b. 23 JAN 1912

i. Charlie Smith U, Jr b. 17 FEB 1931 (Greene Co, AL)

md 24 DEC 1951 Emily Stan Jones b. 18 DEC 1931

ii. Herbert Otis U "H.O." b. 19 SEP 1933

(Greene Co, AL) md 18 MAR 1956

Christine NMN Terry b. 28 MAR 1934

iii. Margaret Elizabeth U b. 18 AUG 1936

(Greene Co, AL) md 1st 29 MAY 1954

Jaymon Myra Velverton, Sr.

b. 20 AUG 1930 d. 20 NOV 1970

md 2nd 24 MAY 1975 Curtis Benson

Johanson

iv. Earnest Lloyd U, Sr "Uncle Sonny"

b. 23 SEP 1942 md 29 MAY 1965

Cena Pennington b. 21 DEC 1946

|| The "Smiths" part came from a Dr Smith who delinved Charles & his siblings. CSU, Sr b. Greene Co, AL (Bar. Union, AL) md Columbia, MS Lillian Brooks Herndon b. Greene Co, AL d. 19 MAY 1993 (Bar. Union, AL). She was a housewife

② See It's 20 JUL 1994 Beverly Gwendolyn Isbell to RPH

CSU, Sr d. Tuscaloosa, AL md Lillian Brooks Herndon d. Selma, AL. They had first four children.

④ See #18 OCT 1996 Beverly Emenda Shell to RPM

CSU, DIP worked for the Road Department and built roads. He enjoyed bird and possum hunting. His death was due to a possible blood clot / Heart problem.

① See Hqs 7 JUL 1993 Beverly Gwendolyn Isbell A RPA

I. Abel U, Sr - Head of Clan

A. John U

1. Joseph Benjamin U

a. Charlie Smith U, Sr^{II} b 20 OCT 1909 d 13 APR 1984

md 16 APR 1930 Lillian Herndon b 23 JAN 1912

i. Charlie Smith U, Jr^I b 17 FEB 1931 (Greene Co, AL)
md 24 DEC 1951 Emily Stan Jones b 18 DEC 1931

ii. Herbert Otis U "H.O." b 19 SEP 1933

(Greene Co, AL) md 18 MAR 1956

Christine NMN Terry b 28 MAR 1934

iii. Margaret Elizabeth U b 18 AUG 1936

(Greene Co, AL) md 1st 29 MAY 1954

Jaymon Myer Velverton, Sr.

b 20 AUG 1930 d 20 NOV 1970

md 2nd 24 MAY 1975 Curtis Henson
Johnson

iv. Earnest Lloyd U, Sr "Kude Sonny"

b 23 SEP 1942 md 29 MAY 1965

Eena Pennington b 21 DEC 1946

|| The "Smiths" part came from a Dr Smith who delinced Charlie & his siblings

2) CSU, Jr b Union, Greene Co, AL md Mendenhall, MS. He is a Retired MSGT USAF - Radar - interested in music, food, farming, and family

② See Hqs 30 NOV 1993 Beverly Gwendolyn Isbell A RPA
CSU, Jr had only four children.

③ see ltr 18 OCT 1996 Beverly Gwendolyn Skill Ed RPH ②

CSU, Jr. served in the U.S. A.F in Radar. He is a
retired Master Sargent. He is interested in music, food,
farming and family.

CHARLIE SMITH U, III

XID-32836

○ From It 18 OCT 1996 Beverly Gwenda Isbell D RBY
I. Charlie Smith U, III of the Abel U, Sr / John A Subdan
- Joseph Benjamin U Line

A B
C E D



Taken
11 AUG 96

XID

- 32836 A. CHUCK [CHARLIE SMITH U, III] ↑
- 32849 B. BEVERLEY "BEV" [BEVERLEY GWENDA ISBELL]
- 32843 C. MELISSA 12 [MELISSA DIANE U]
- 32844 D. CAROLYN 9 [CAROLYN STARR U]
- 32845 E. CHUCKIE 6 [CHARLIE SMITH U, III]

① See str 7 JUL 1993 Beverly Emenda Isbell to RPA ①

I. Charlie Smith U, Jr of the Abel U, Sr / John U
Substant Joseph Benjamin U line.

A. Charlie Smith U, III b 9 AUG 1959 (Savannah, GA)
md 12 JUN 1982 (Edward AFB, CA) Beverly Emenda
Isbell b 21 MAR 1958

1. Melissa U b 29 JUN 1984

2. Carolyn U b 7 JAN 1987

3. Charlie Smith U, IV b 21 FEB 1990

B. Rhonda Hilary U b 21 DEC 69

md (1st) 19 AUG 1989 Emery Sandy Edwards
b 19 SEP 1968 - divorced 9 SEP 1991

md (2nd) 6 MAR 1992 Jesse W. Auluckson, III.
b 21 APR 1971

1. Jayson Henry Edwards b 6 FEB 1990

2. Delira Jocelyn Auluckson b 23 MAR 1993

|| works for L.A. County Sheriff's Dept. special interests:
making babies, softball, money, children, hot rods,
yard work, staying in shape "Charlie" is his
legal name.

② See str 30 NOV 1993 Beverly Emenda Isbell to RPA
CSU, III md Beverly Emenda Isbell b Inglewood,
CA. They have just three children.

- ③ see #11 18 OCT 1996 Beverly Gwendolyn Shell to RBY (2)
CSU, III ↑ works for the Los Angeles County, CA Sheriff's
Dept. His interests include making babies, softball,
-money, children, hot rods, yardwork and staying
in shape.

○ From Sta 18 OCT 1996 Beverley Gwendal Isbell D RP4
I. Charlie Smith U, Jr of the Abel U, Sr / John A Subidan
- Joseph Benjamin U Line

A B
C E D



Taken
11 AUG 96

- XID
- 32836 A. CHUCK [CHARLIE SMITH U, III]
 - 32849 B. BEVERLEY "BEV" [BEVERLEY GWENDAL ISBELL]
 - 32843 C. MELISSA 12 [MELISSA DIANE U]
 - 32844 D. CAROLYN 9 [CAROLYN STARR U]
 - 32845 E. CHUCKIE 6 [CHARLIE SMITH U, IV] ↑

① See ~~It~~ 7 JUL 1993 Beverly Gwendolyn Isbell D RA

I. Charlie Smith U, Jr of the Abel U, Sr / John U
Solomon Joseph Benjamin U Line'

A. Charlie Smith U, III b 9 AUG 1959 (Savannah, GA)

md 12 JUN 1982 (Edwards AFB, CA) Beverly Gwendolyn Isbell b 21 MAR 1958

1. Melissa U b 27 JUN 1984

2. Carolyn U b 7 JAN 1987

3. Charlie Smith U, IV b 21 FEB 1990

B. Rhonda Hilary U b 21 DEC 69

md (1st) 19 AUG 1989 Emery Sandy Edwards
b 19 SEP 1968 - Divorced 9 SEP 1991

md (2nd) 6 MAR 1992 Jesse W. Auluckson, III
b 21 APR 1971

1. Jayson Henry Edwards b 6 FEB 1990

2. Debra Joellynn Auluckson b 23 MAR 1993

② See ~~It~~ 30 NOV 1993 Beverly Gwendolyn Isbell D RA

CSU, IV b Lancaster, CA

CHARLIE TURNER

CHARLIE TURNER U

○ TX Butler

UPCHURCH	CARL	EDWIN		11- 28- 1941	m	JOHNSON	IMOGENE FISHER	CHARLIE TURNER UPCHURCH
----------	------	-------	--	--------------------	---	---------	-------------------	-------------------------------

CHARLIE TURNER U

○ TEXAS BIRTH INDEX - PER C. J. PETERSON, JR 18 JUL 2005
1903 - 1999

Name	Birth Date	Gender	Birth County	Father's Name	Mother's Name
Carl Edwin Upchurch	28-Nov-41	Male	Johnson	<u>Charlie Turner Upchurch</u>	Imogene Fisher

○ AUGMENTATION OF RAY MICHAEL U HERITAGE OF THE RPA
MOSES U / COURTNEY U SUBCLAN - RPA CONTACT 5 JUN 2015 // 18 JUN 2017

1900 CENSUS
RECORD NOT
FOUND

1910 CENSUS - MS
SUNFLOWER CO
BEAT 1

William H Upchurch	1872	38
Allie E Upchurch	1873	37
Charlie W Upchurch	1874	16
Joseph L Upchurch	1901	9
Leona Upchurch	1904	6
Cordie M Upchurch	1906	4

1920 CENSUS - MS
WASHINGTON CO
BEAT 3

C W Upchurch	HD	1894	26
Lena Upchurch	WIF	1897	23
W L Upchurch	SON	1919	2/12
Sim Upchurch	BRO	1904	16

1930 CENSUS - MS
SUNFLOWER CO
BEAT 4

Charlie W Upchurch	LD	1894	36
Lena Upchurch	WIF	1897	33
William Upchurch	S	1919	11
Earnestine Upchurch	D	1922	8
Charles Upchurch	S	1924	6
James Upchurch	S	1929	11/7/12

HEAD
I. MOSEY U - OF CLM

A. COURTNEY U

I. MOSES U

G. MARK WESLEY U

W^m HARRISON U, SR

M^d (W^m) 1892 (MS) ALICE
ELIZABETH PINKSTON U

M^d (W^m) 1910 (MS) LILLIE
GROVES U

WWI DRAFT
RECORD

Name: Upchurch, Charlie William
 Birth Date: 30 Nov 1893
 Birth Place: Inverness MS
 City/County: Sunflower
 State: MS
 Ethnicity: W

1940 CENSUS - MS
SUNFLOWER CO

C W Upchurch	HD	1894	46	MS
Lena Upchurch	WIF	1897	44	AL
Earnestine Upchurch	D	1922	18	MS
Charles Upchurch	S	1924	16	
James Upchurch	S	1929	11	
Bessie Mae Upchurch	D	1931	9	
Barney Upchurch	S	1934	6	
Robert Upchurch	S	1936	3	

(I) BETTIE ANN U b 1892

(II) CHARLIE WILLIAM U b 1893 () M^d () LENA MYERS [GERMAN]

(III) HALLIE U b 1896

(IV) GEORGE U b 1898

(V) JOSEPH LESTER U b 1900

(VI) LEONA U b 1903

(VII) SIM U b 1904

(VIII) CORDIE MAY U b 1905

(IX) W^m HARRISON U, SR b 1892

(X) ANNIE LEE U b 1914

(XI) CLAUDIA U b 1917

(XII) BERTIE LORRAINE U b 1920

(XIII) JAMES MELVIN U b 1922

(XIV) WINNIE LEE U (F) b 1925

(XV) HERBERT WAYNE U b 1928

(XVI) JOHN WESLEY U, SR b 1932

(A) W^m LEE U b 1919

(B) ERNESTINE U b 1921

(C) CHARLES EDWARD U b 1923

(D) HOUSTON U b 1928

(E) BESSIE MAE U b 1931

(F) BARNEY U b 1933

(G) ROBERT DONALD U b 1936

M^d () MONA BARTON → D/O

(C) (1) RAY MICHAEL U

(2) ROBERT DAVIS U

(3) ANITA U

(4) DEBRAN U

(DODDSVILLE)
SUNFLOWER CO. MS
ROY
BARTON
&
AGNES

FROM EMAIL 14 JUN 2015
RAY MICHAEL U TO RPA

My mother's maiden name was barton, daughter of roy and Agnes barton, she had two sisters, one died as a child My fathers mother was lena myers who was full blooded German My fathers father was charlie and my father was born in doddsville

Miss and he was born in 1936

all I know is my fathers brother edward who lives in winona mississippi My dad had two boys and two girls, myself, robert davis, anita, debrah