

# **electronics today**

INTERNATIONAL

AUGUST 1980 60p



**ETI**  
**SPECIAL REPORT-**  
**EMP....THE END OF CIVILISATION?**  
**Nuclear Facts The Government Hasn't Told Us**

**100W MOSFET Amplifer Project**

---

**20 Car Circuits To Build**

---

**Video Buyer's Guide**

---

**Ultrasonic Alarm**

**...NEWS. . . .PROJECTS. . . .MICROPROCESSORS. . . .AUDIO. . .**

# TRANSCENDENT 2000 SINGLE BOARD SYNTHESIZER

All kits also available as separate packs (e.g. P.C.B. component sets, hardware sets, etc.)  
Prices in FREE CATALOGUE

LIVE PERFORMANCE SYNTHESIZER DESIGNED BY CONSULTANT TIM ORR (FORMERLY SYNTHESIZER DESIGNER FOR EMS LIMITED) AND FEATURED AS A CONSTRUCTIONAL ARTICLE IN ELECTRONICS TODAY INTERNATIONAL.

The TRANSCENDENT 2000 is a 3 octave instrument transposable 2 octaves up or down giving an affective 7 octave range. There is portamento, pitch bending, a VCO with shape and pitch modulation, a VCF with both low and high pass outputs and a separate dynamic sweep control, a noise generator and an ADSR envelope shaper. There is also a slow oscillator, a new pitch detector, ADSR repeat, sample and hold, and special circuitry with precision components to ensure tuning stability amongst its many features. The kit includes fully finished metalwork, fully assembled solid teak cabinet, filter sweep pedal, professional quality components (all resistors either 2% metal oxide or 1/2% metal trim) and it really is complete — right down to the last nut and bolt and last piece of wire! There is even a 13A plug in the kit — you need buy absolutely no more parts before plugging in and making great music! Virtually all the components are on the one professional quality fibreglass PCB printed with component locations. All the controls mount directly on the main board, all connections to the board are made with connector plugs and construction is so simple it can be built easily in a few evenings by almost anyone capable of neat soldering! When finished you will possess a synthesizer comparable in performance and quality with ready-built units selling for many times the price!

**COMPLETE KIT  
ONLY  
£168.50 + VAT!**

Comprehensive handbook supplied with all complete kits! This fully describes construction and tells you how to set up your synthesizer with nothing more elaborate than a multi-meter and a pair of ears!

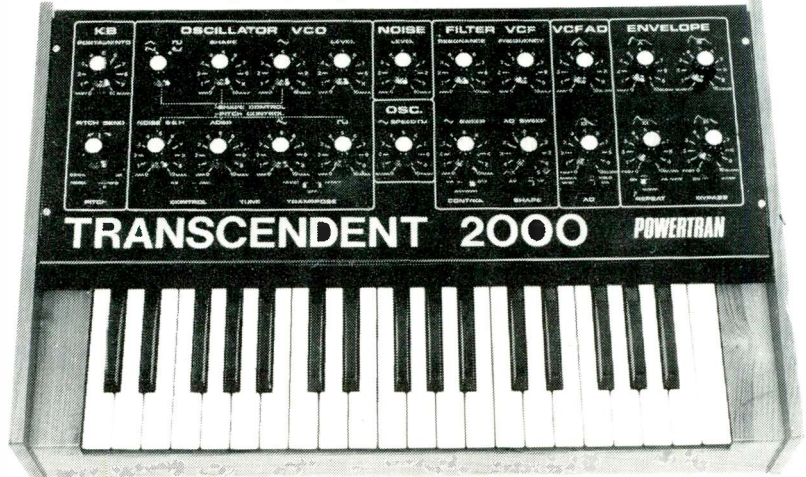

Cabinet size 24.6" x 15.7" x 4.8" (rear) 3.4" (front)

**INCREASED CAPACITY AT OUR BIG NEW FACTORY  
MEANS MANY PRICES DOWN! ALL OTHERS FROZEN!**

**WE'VE MOVED!  
NEW FACTORY UP!  
PRICES DOWN!**

# TRANSCENDENT DPX

**DIGITALLY CONTROLLED, TOUCH SENSITIVE, POLYPHONIC, MULTI-VOICE SYNTHESIZER  
ANOTHER SUPERB DESIGN BY SYNTHESIZER EXPERT TIM ORR — PUBLISHED IN ETI**

The Transcendent DPX is a really versatile new 5 octave keyboard instrument. There are two audio outputs which can be used simultaneously. On the first there is a beautiful harpsichord or reed sound — fully polyphonic, i.e. you can play chords with as many notes as you like. On the second output there is a wide range of different voices, still fully polyphonic. It can be a straightforward piano or a honky tonk piano or even a mixture of the two! Alternatively you can play strings over the whole range of the keyboard or brass over the whole range of the keyboard or should you prefer — strings on the top of the keyboard and brass at the lower end (the keyboard is electronically split after the first two octaves) or vice versa or even a combination of strings and brass sounds simultaneously. And on all voices you can switch in circuitry to make the keyboard touch sensitive! The harder you press down a key the louder it sounds — just like an acoustic piano. The digitally controlled multiplexed system makes practical touch sensitivity with the complex dynamics law necessary for a high degree of realism. There is a master volume and tone control, a separate control for the brass sounds and also a vibrato circuit with variable depth control together with a variable delay control so that the vibrato comes in only after waiting a short time after the note is struck for even more realistic string sounds.

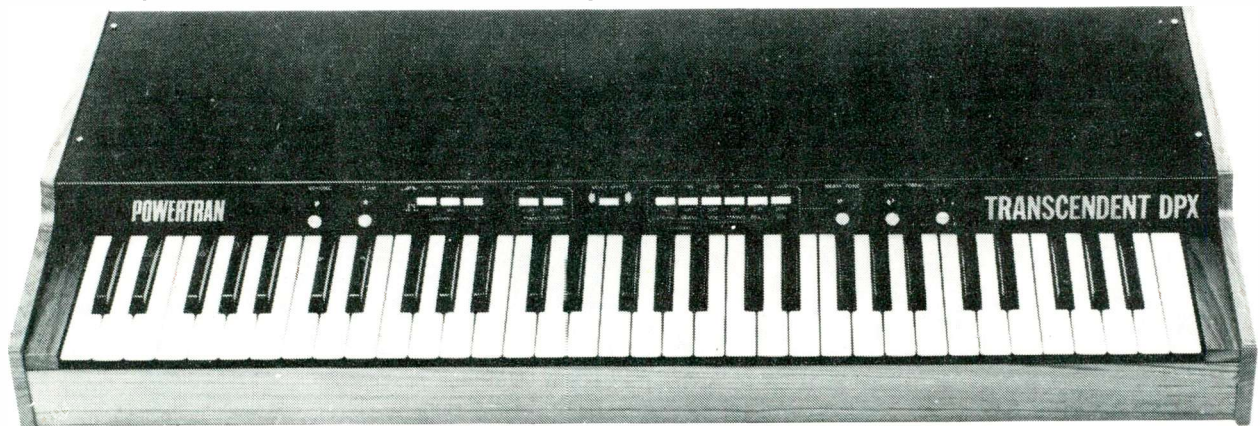

Cabinet size 36.3" x 15.0" x 5.0" (rear) 3.3" (front)

**COMPLETE KIT ONLY £299.00 + VAT!**

To add interest to the sounds and make them more natural there is a chorus/ensemble unit which is a complex phasing system using CCD (charge coupled device) analogue delay lines. The overall effect of this is similar to that of several acoustic instruments playing the same piece of music. The ensemble circuitry can be switched in with either strong or mild effects. As the system is based on digital circuitry digital data can be easily taken to and from a computer (for storing and playing back accompaniments with or without pitch or key change, computer composing etc., etc.)

Although the DPX is an advanced design using a very large amount of circuitry, much of it very sophisticated, the kit is mechanically extremely simple with excellent access to all the circuit boards which interconnect with multiway connectors, just four of which are removed to separate the keyboard circuitry and the panel circuitry from the main circuitry in the cabinet.

The kit includes fully finished metalwork, solid teak cabinet, professional quality components (all resistors 2% metal oxide), nuts, bolts, etc. — even a 13A plug — you need buy absolutely no more parts before plugging in and making great music! When finished you will possess an instrument comparable in performance and quality with ready-built units selling for over £1,200!

**POWERTRAN**

**ORDERING INFORMATION AND MORE KITS  
INCLUDING THE BLACK HOLE ON PAGE 8**



# electronics today

AUGUST 1980 VOL 9 NO 8 INTERNATIONAL

## FEATURES

- NEWS 9 If its worth reading its here.
- FIVE FIVE FIVE! 16 The ultimate way to review a book....
- EMP—SPECIAL REPORT 24 You should know about this.
- AUDIOPHILE 31 Heavy amps and tiny cassettes.
- MICROFILE 36 The final program?
- TECH—TIPS 39 Talking to yourselves again!
- EDDY CURRENTS 45 A distinctly backward effect.
- VIDEO TODAY 51 Full market details and forecasts.
- SPOT DESIGNS 60 New series of tried and tested circuits

## PROJECTS

- 100W AMPLIFIER 64 Its MOS and its the best.
- LOGIC TESTER 73 Simple and versatile testing aid.
- VCA MODULE 78 Superb sound shaper.
- ULTRASONIC ALARM 86 Doppler out the burglars.
- CAPACITANCE METER 93 Measuring up to your capabilities?
- FOIL PATTERNS 100 Building begins here.

## INFORMATION

- NEXT MONTHS ETI 15 The lowdown on September.
- BOOK SERVICE 49 Finest print in town.
- SUBSCRIPTIONS 84 Get the future free.
- ETIPRINTS 98 The only way to get board.



100MOSW? p.64

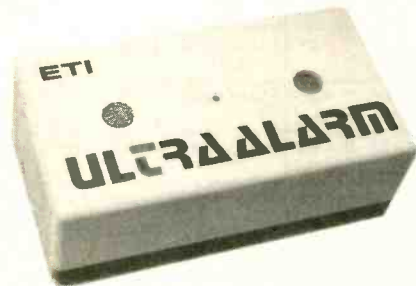

Sound protection p.86

### OVERSEAS EDITIONS

- AUSTRALIA : Roger Harrison  
Editor
- CANADA : Halvor Moorshead  
Editor
- GERMANY : Udo Wittig  
Editor
- HOLLAND : Anton Kriegsman  
Editor



Member of the  
Audit Bureau  
of Circulation

EDITORIAL AND ADVERTISEMENT OFFICE  
145 Charing Cross Road, London WC2H 0EE. Telephone 01-437 1002/3/4/5

- |                      |                             |
|----------------------|-----------------------------|
| Ron Harris B.Sc.     | Editor                      |
| Ian Graham B.Sc.     | Assistant Editor            |
| Tina Boylan          | Editorial Assistant         |
| Diego M. Rincon      | Art Director                |
| Paul Edwards         | Drawing Office Manager      |
| Ray Marston          | Project Editor              |
| Christopher Surgenor | Group Advertisement Manager |
| Steven Rowe          | Advertisement Manager       |
| T.J. Connell         | Managing Director           |

PUBLISHED BY  
DISTRIBUTED BY

Modmags Ltd., 145 Charing Cross Road, WC2  
Argus Distribution Ltd. (British Isles)  
12-18 Paul Street, London  
Gordon & Gotch Ltd. (Overseas)  
QB Limited, Colchester

PRINTED BY

Electronics Today is normally published on the first Friday in the month preceding cover date.  
Distributed by: Argus Distribution Ltd, 12-18 Paul Street, London, 01-247 8233.  
Printed by: QB Printers Ltd, Colchester.

©MODMAGS LTD 1980: All material is subject to worldwide copyright protection. All reasonable care is taken in the preparation of the magazine, contents, but the publishers cannot be held responsible for errors legally. Where mistakes do occur, a correction will normally be published as soon as possible afterwards. All prices and data contained in advertisements are accepted by us in good faith as correct at time of going to press. Neither the advertisers nor the publishers can be held responsible, however, for any variations affecting price or availability which may occur after the publication has closed for press.  
Subscription Rates : UK £10 including postage. Airmail and other rates upon application to ETI Subscriptions Service, PO Box 35, Bridge Street, Hemel Hempstead, Herts.

# Simply ahead..

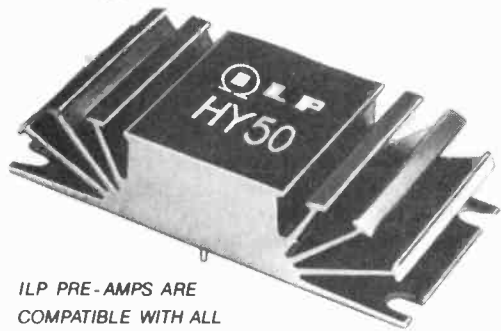
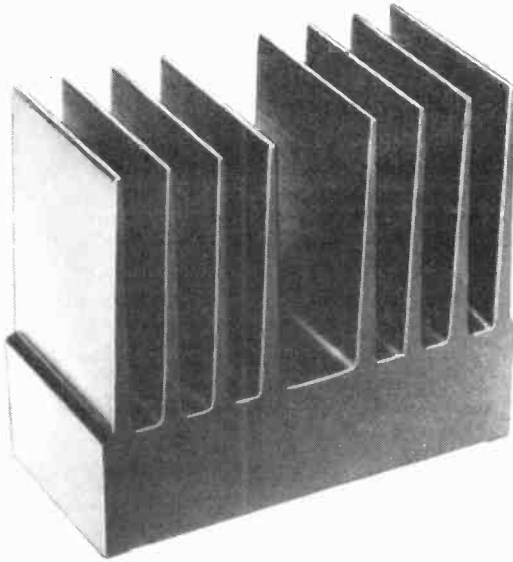

ILP PRE-AMPS ARE  
COMPATIBLE WITH ALL  
ILP POWER AMPS AND PSUs

## POWER AMPLIFIERS

ILP Power Amplifiers are encapsulated within heatsinks designed to meet total heat dissipation needs. They are rugged and made to last a lifetime. Advanced circuitry ensures their suitability for use with the finest loudspeakers, pickups, tuners, etc. using digital or analogue sound sources.

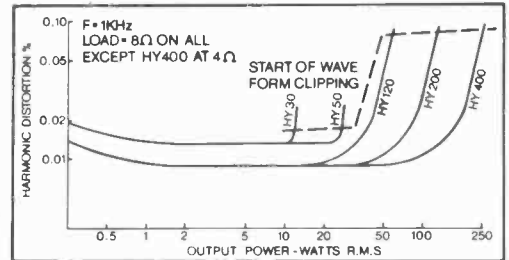

Model	Output Power R.M.S.	Distortion Typical at 1KHz	Minimum Signal/Noise Ratio	Power Supply Voltage	Size in mm	Weight in gms	Price + V.A.T.
HY30	15 W into 8 Ω	0.02%	100 dB	-20 0 +20	105x50x25	155	£6.34 + 95p
HY50	30 W into 8 Ω	0.02%	100 dB	-25 0 +25	105x50x25	155	£7.24 + £1.09
HY120	60 W into 8 Ω	0.01%	100 dB	-35 0 +35	114x50x85	575	£15.20 + £2.28
HY200	120 W into 8 Ω	0.01%	100 dB	-45 0 +45	114x50x85	575	£18.44 + £2.77
HY400	240 W into 4 Ω	0.01%	100 dB	-45 0 +45	114x100x85	1.15Kg	£27.68 + £4.15

Load impedance - all models 4 Ω - ∞  
Input sensitivity - all models 500 mV  
Input impedance - all models 100K Ω  
Frequency response - all models 10Hz - 45 KHz - 3dB

## POWER SUPPLY UNITS

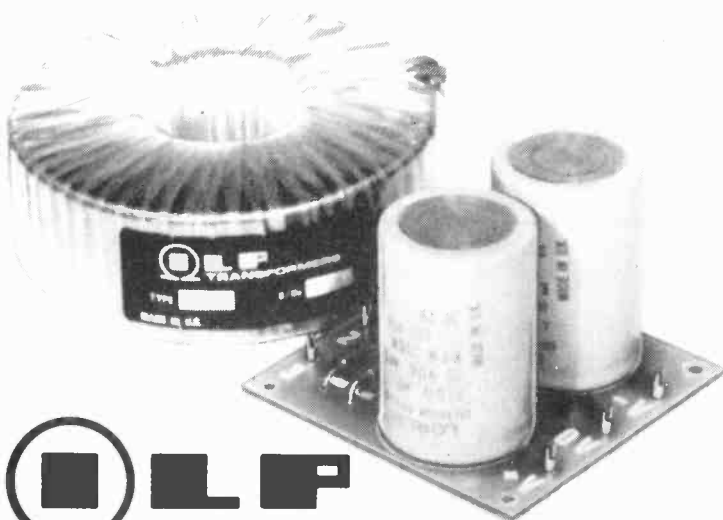

AVAILABLE ALSO FROM WATFORD ELECTRONICS, MARSHALLS AND CERTAIN OTHER SELECTED STOCKISTS.

ILP Power Supply Units with transformers made in our own factory are designed specifically for use with ILP power amplifiers and are in two basic forms - one with circuit panel mounted on conventionally styled laminated transformer, for smaller PSU's - in the other, for larger PSU's, ILP toroidal transformers are used which are half the size and weight of laminated equivalents, are more efficient and have greatly reduced radiation.

PSU 30 ± 15V at 100mA to drive up to 12 x HY6 or 6 x HY66 £4.50 + £0.68 VAT

THE FOLLOWING WILL ALSO DRIVE ILP PRE-AMPS

PSU 36 for 1 or 2 HY30's £8.10 + £1.22 VAT

PSU 50 for 1 or 2 HY50's £8.10 + £1.22 VAT

PSU 60 with toroidal transformer for 1 HY 120 £9.75 + £1.46 VAT

PSU 70 with toroidal transformer for 1 or 2 HY 120's £13.61 + £2.04 VAT

PSU 90 with toroidal transformer for 1 HY 200 £13.61 + £2.04 VAT

PSU 180 with toroidal transformer for 1 HY 400 or 2 x HY 200 £23.02 + £3.45 VAT

# this time with two new pre-amps

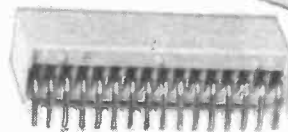
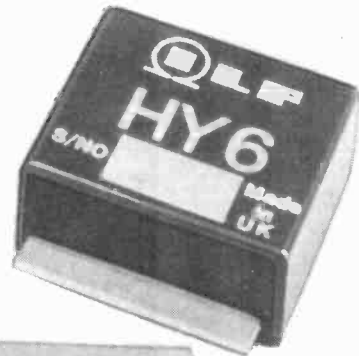
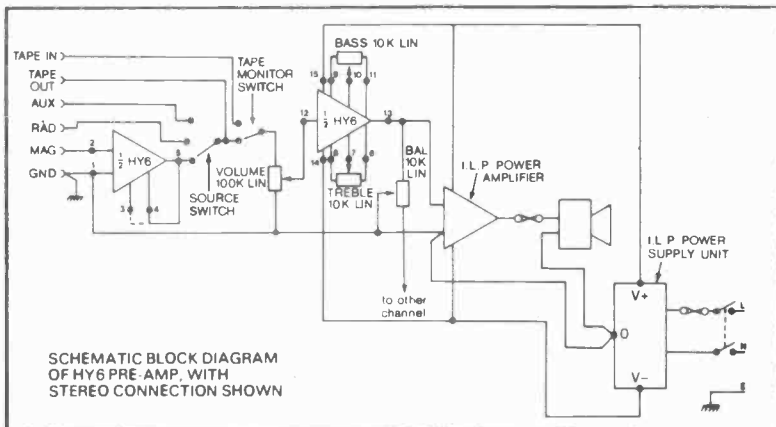

## HY6 mono HY66 stereo

When ILP add a new design to their audio-module range, there have to be very special reasons for doing so. You expect even better results. We have achieved this with two new pre-amplifiers - HY6 for mono operation, HY66 for stereo. We have simplified connections, and improved performance figures all round. Our new pre-amps are short-circuit and polarity protected; mounting boards are available to simplify construction.

Sizes - HY6 - 45 x 20 x 40 mm | HY66 90 x 20 x 40 mm Active Tone Control circuits provide  $\pm 12$ dB cut and boost. Inputs Sensitivity - Mag. PU - 3mV Mic - selectable 1-12mV All others 100mV Tape O/P - 100mV Main O/P - 500mV: Frequency response - D.C. to 100kHz - 3dB

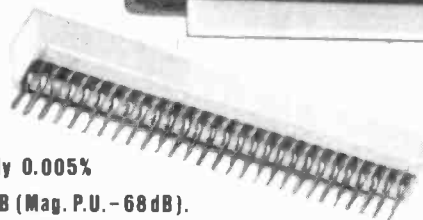

### HY6 mono

£5.60

+ VAT 84p

### HY66 stereo

£10.60

+ VAT £1.59

Connectors included

B6 Mounting Board  
78p + 12p VAT

B66 Mounting Board  
99p + 15p VAT

- LOW DISTORTION - Typically 0.005%
- S/N RATIO - Typically 90 dB (Mag. P.U. - 68 dB).
- HIGH OVERLOAD FACTOR - 38 dB on Mag. P.U.
- LATEST DESIGN HIGH QUALITY CONNECTORS.
- REQUIRE ONLY POTS, SWITCHES, PLUGS AND SOCKETS.
- COMPATIBLE WITH ALL ILP POWER AMPS AND PSUs.
- NEEDS ONLY UNREGULATED POWER SUPPLY  $\pm 15$ V to  $\pm 50$ V.

NO QUIBBLE  
5 YEAR GUARANTEE  
7-DAY DESPATCH ON ALL ORDERS  
BRITISH DESIGN AND MANUFACTURE  
FREEPOST SERVICE  
- see below

★ ALL U.K. ORDERS DESPATCHED POST PAID

#### HOW TO ORDER, USING FREEPOST SYSTEM

Simply fill in order coupon with payment or credit card instructions. Post to address as below but do not stamp envelope - we pay postage on all letters sent to us by readers of this journal.



FREEPOST 4 Graham Bell House, Roper Close,  
Canterbury, Kent CT2 7EP.  
Telephone (0227) 54778 Telex 965780

Please supply .....

..... Total purchase price £ .....

I enclose Cheque  Postal Orders  International Money Order

Please debit my Access/Barclaycard Account No. ....

NAME .....

ADDRESS .....

Signature .....

# WATFORD ELECTRONICS

33/35 CARDIFF ROAD, WATFORD, HERTS, ENGLAND  
MAIL ORDER, CALLERS WELCOME  
Tel. Watford (0923) 40588/9

**ALL DEVICES BRAND NEW, FULL SPEC. AND FULLY GUARANTEED. ORDERS DESPATCHED BY RETURN OF POST. TERMS OF BUSINESS: CASH/CHEQUE/P.O. OR BANKERS DRAFT WITH ORDER. GOVERNMENT AND EDUCATIONAL INSTITUTIONS' OFFICIAL ORDERS ACCEPTED. TRADE AND EXPORT INQUIRY WELCOME. P&P ADD 40p TO ALL ORDERS UNDER £10. OVERSEAS ORDERS POSTAGE AT COST. AIR/SURFACE. ACCESS ORDERS WELCOME.**

**VAT** Export orders no VAT. Applicable to U.K. Customers only. Unless stated otherwise, all prices are exclusive of VAT. Please add 15% to all prices.

We stock thousands more items. It pays to visit us. We are situated behind Watford Football Ground. Nearest Underground/BR Station: Watford High Street. Open Monday to Saturday. Ample Free Car Parking space available.

**ELECTRONIC CAPACITORS:** (Values are in  $\mu$ F) 500V: 10.5p; 47.78p; 250V: 100.65p; 33V: 0.47, 1.0, 1.5, 2.2, 3.3, 4.7, 5.6, 10, 15, 22, 33, 47, 56, 100, 150, 220, 250, 330, 470, 560, 1000, 60p; 40V: 3.3, 8p; 100, 120, 220, 330, 85p; 470V, 85p; 35V: 10, 33, 7p; 330, 470, 33p; 25V: 10, 22, 47, 100, 150, 160, 220, 250, 15p; 470, 250, 35p; 1500, 40p; 220V, 45p; 330V, 77p; 470V, 85p; 15V: 10, 47, 7p; 100, 125, 8p; 220, 330, 14p; 47, 20p; 1000, 1500, 30p; 220V, 30p; 10V: 10, 7p; 640, 12p; 100, 16p.

**TAG-END TYPE:** 450V: 100p; 180p; 70V: 470, 165p; 64V: 330, 150p; 250V: 110p; 50V: 4700, 150p; 330V: 185p; 220V: 99p; 40V: 15, 600, 390p; 100, 130p; 400, 92p; 3300, 98p; 2500, 90p; 30V: 4700, 110p; 25V: 1500, 195p; 640, 120p; 470, 100p; 330, 80p; 220, 60p.

**POLYESTER CAPACITORS:** Axial lead type.  
400V: 1nF, 1n5, 2n2, 3n3, 4n7, 6n8, 10n, 15n, 9p; 18n, 10p; 22n, 33n, 11p; 47n, 68n, 14p; 100n, 17p; 150n, 22n, 24p; 330n, 47n, 41p; 680n, 48p; 1p, 64p; 2p, 2, 82p.

**160V:** 10n, 12n, 39n, 100n, 150n, 220n, 11p; 330n, 47n, 19p; 680n, 1p, 2p, 2.2p, 3.3p, 4.7p, 5.6p, 10p, 15p, 20p; 22n, 22p; 47n, 26p; 100n, 38p; 470n, 53p; 1p, 1.75p.

**POLYESTER RADIAL LEAD CAPACITORS: 250V:**  
10n, 15n, 22n, 27n, 33n, 47n, 68n, 100n, 7p; 150n, 10p; 220n, 330n, 13p; 470n, 17p; 680n, 19p; 1p, 2.2p; 1.5, 30p; 2, 2, 34p.

**TANTALUM BEAD CAPACITORS**  
35V: 0.1uF, 0.22, 0.33, 0.47, 0.68, 1.0u, 2.2uF, 3.3, 4.7, 25V: 10, 20V: 6.8, 16V: 2.2, 4.7, 10, 15p; 16V: 2.2p, 28p, 47, 100, 50p; 220, 80p; 10V: 1.5, 2.2p, 3.3p, 4.7p; 100, 35p; 5V: 4.7p, 6.8, 10, 20p; 3p; 10, 20p.

**MYLAR FILM CAPACITORS**  
100V: 0.001, 0.002, 0.005, 0.01uF 7p  
0.015, 0.02, 0.04, 0.05, 0.056uF 8p  
0.1uF, 9p, 50V, 0.47uF 12p

**CERAMIC CAPACITORS 50V**  
Range: 0.5pF to 10,000pF  
0.015uF, 0.022uF, 0.033uF 5p  
0.047uF, 5p; 0.1uF, 0.2uF 7p

**SILVER MICA (Values in pF) 3.3, 4.7, 6.8, 10, 12, 18, 22, 33, 47, 56, 68, 75, 82, 90, 100, 120, 150, 220, 11p each**  
25, 27, 30, 33, 36, 39, 40, 45, 50, 56, 60, 68, 75, 82, 90, 100, 120, 150, 220, 26p each

**POLYSTYRENE CAPACITORS:**  
10pF to 1nF 6p; 1.5nF to 4.7nF 10p

**MINIATURE TYPE TRIMMERS**  
2.5-6pF, 3-10pF, 10-40pF 22p  
5-25pF, 5-45pF, 60pF, 88pF 30p

**COMPRESSION TRIMMERS**  
3-40pF, 10-80pF, 25-190pF 30p  
100-500pF 45p, 400-1250pF 58p

**GAS & SMOKE DETECTORS**  
TGS 812 & 813 415p; Socket 30p

**JACKSONS VARIABLE CAPACITORS**  
DILCON 0.2 365pF with slow 100/300pF 205p motion Drive 450p  
500pF 250p 0.2008/176 350p

**RF CHOKES**  
1uH, 4.7, 10, 22, 33, 47, 100, 200, 470, 750, 1mH, 2.5, 5, 10, 30p each  
43mH, 10, 60p each

**VEROBOARD** 0.1, 0.15, 0.1 (copper clad) (plain)  
2 1/2 x 3 1/2" 58p 51p 42p  
2 1/2 x 5" 68p 62p 42p  
3 1/2 x 3 1/2" 77p 86p 65p  
3 1/2 x 5" 204p 229p 150p  
4 1/2 x 1 1/2" 240p 229p 150p  
3 1/2 x 1 1/2" 240p 229p 150p  
3 1/2 x 1 1/2" 345p 210p

**VERO WIRING PEN**  
Plus Spool 325p  
Spool spool (wire) 80p Combs 7p each

**FERRIC CHLORIDE**  
1lb bag Anhydrous 125p + 35p P&P

**DIPOLE ETCH RESIST PEN + spare tip 75p**

**COPPER CLAD BOARDS**  
Fibre Single Double-SRBP  
Glass sided sided 9.5" x 8.5"  
6" x 6" 80p 110p 95p  
6" x 12" 150p 195p

**OIL PLUGS (Headers)**  
14 pin 35p; 16 pin 40p; 24 pin 85p;  
40 pin 285p

**Soldercon pens: 100 55p; 500 250p.**

## TRANSISTORS

AC125 35p	BC212 9	BF198 16	MPSU56 60	ZTX503 15	2N3442 140	BCY78 86
AC126 25	BC212L 9	BF199 29	MPU131 40	ZTX504 25	2N3663 14	BD112 95
AC127 22	BC213 9	BF200 40	OC26 170	ZTX505 25	2N3702 10	BD158 60
AC128 20	BC214 9	BF242A 24	OC28 120	ZTX550 25	2N3703 10	BD206 110
AC141 27	BC214L 10	BF245 24	OC35 125	40311 60	2N3704 10	BD222 65
AC142 28	BC237 10	BF258A 50	OC41 125	40313 125	2N3705 10	BDY56 170
AC176 25	BC238 10	BF258 48	OC42 125	40316 65	2N3706 10	BDY60 140
AC188 26	BC307B 12	BF259 28	OC44 55	40324 91	2N3707 11	BF184 25
ACY16 60	BC327 12	BF451 29	OC70 35	40326 52	2N3709 11	BF245 24
ACY18 60	BC328 15	BF336 35	OC71 28	40338 105	2N3710 10	BF323 32
ACY19 60	BC337 12	BF337 32	OC72 35	40343 43	2N3711 10	BF325 38
ACY20 53	BC338 12	BF59A 30	OC74 50	40361 45	2N3712 195	BFY81 99
ACY21 40	BC441 27	BF59 25	OC75 45	40382 42	2N3713 288	BSX29 45
ACY22 60	BC461 27	BF739 25	OC76 36	40467A 95	2N3819 20	BSY78 75
ACY28 60	BC477 35	BF84 24	OC77 36	40468 60	2N3820 45	BSY26 40
ACY39 80	BC516 38	BF84 24	OC81 75	40468A 70	2N3822 130	MJ490 90
ACY41 39	BC517 35	BF84 24	OC82 50	40488 95	2N3823 130	MJ170 130
AD149 75	BC547 10	BF881 24	OC84 48	40411 280	2N3824 70	MJ180 130
AD157 42	BC548 10	BF881 24	OC84 48	40411 280	2N3825 90	MU131 45
AD162 42	BC549C 10	BF881 24	OC84 48	40411 280	2N3826 90	MU131 45
AF114 60	BC556 15	BF881 24	OC84 48	40411 280	2N3827 150	TI59 50
AF115 60	BC557 10	BF881 24	OC84 48	40411 280	2N3828 150	TI59 50
AF116 60	BC558 10	BF881 24	OC84 48	40411 280	2N3829 150	TI59 50
AF117 60	BC559 10	BF881 24	OC84 48	40411 280	2N3830 150	TI59 50
AF118 75	BCY30 80	BF881 24	OC84 48	40411 280	2N3831 150	TI59 50
AF119 75	BCY34 75	BF881 24	OC84 48	40411 280	2N3832 150	TI59 50
AF120 75	BCY35 75	BF881 24	OC84 48	40411 280	2N3833 150	TI59 50
AF178 75	BCY39 78	BF881 24	OC84 48	40411 280	2N3834 150	TI59 50
AF186 50	BCY39 78	BF881 24	OC84 48	40411 280	2N3835 150	TI59 50
AF239 42	BCY40 48	BF881 24	OC84 48	40411 280	2N3836 150	TI59 50
AS221 60	BCY42 14	BF881 24	OC84 48	40411 280	2N3837 150	TI59 50
BC107 10	BCY45 50	BF881 24	OC84 48	40411 280	2N3838 150	TI59 50
BC108 10	BCY70 14	BF881 24	OC84 48	40411 280	2N3839 150	TI59 50
BC108 12	BCY71 15	BF881 24	OC84 48	40411 280	2N3840 150	TI59 50
BC108 12	BCY72 158	BF881 24	OC84 48	40411 280	2N3841 150	TI59 50
BC108 12	BCY72 158	BF881 24	OC84 48	40411 280	2N3842 150	TI59 50
BC109 10	BD112 95	BF881 24	OC84 48	40411 280	2N3843 150	TI59 50
BC109 12	BD124 115	BF881 24	OC84 48	40411 280	2N3844 150	TI59 50
BC109 12	BD131 42	BF881 24	OC84 48	40411 280	2N3845 150	TI59 50
BC109 12	BD132 42	BF881 24	OC84 48	40411 280	2N3846 150	TI59 50
BC109 12	BD133 42	BF881 24	OC84 48	40411 280	2N3847 150	TI59 50
BC109 12	BD134 42	BF881 24	OC84 48	40411 280	2N3848 150	TI59 50
BC109 12	BD135 30	BF881 24	OC84 48	40411 280	2N3849 150	TI59 50
BC109 12	BD136 30	BF881 24	OC84 48	40411 280	2N3850 150	TI59 50
BC109 12	BD137 30	BF881 24	OC84 48	40411 280	2N3851 150	TI59 50
BC109 12	BD138 30	BF881 24	OC84 48	40411 280	2N3852 150	TI59 50
BC109 12	BD139 30	BF881 24	OC84 48	40411 280	2N3853 150	TI59 50
BC109 12	BD140 30	BF881 24	OC84 48	40411 280	2N3854 150	TI59 50
BC109 12	BD141 198	BF881 24	OC84 48	40411 280	2N3855 150	TI59 50
BC109 12	BD145 175	BF881 24	OC84 48	40411 280	2N3856 150	TI59 50
BC109 12	BD147 10	BF881 24	OC84 48	40411 280	2N3857 150	TI59 50
BC109 12	BD148 110	BF881 24	OC84 48	40411 280	2N3858 150	TI59 50
BC109 12	BD149 110	BF881 24	OC84 48	40411 280	2N3859 150	TI59 50
BC109 12	BD149 110	BF881 24	OC84 48	40411 280	2N3860 150	TI59 50
BC109 12	BD149 110	BF881 24	OC84 48	40411 280	2N3861 150	TI59 50
BC109 12	BD149 110	BF881 24	OC84 48	40411 280	2N3862 150	TI59 50
BC109 12	BD149 110	BF881 24	OC84 48	40411 280	2N3863 150	TI59 50
BC109 12	BD149 110	BF881 24	OC84 48	40411 280	2N3864 150	TI59 50
BC109 12	BD149 110	BF881 24	OC84 48	40411 280	2N3865 150	TI59 50
BC109 12	BD149 110	BF881 24	OC84 48	40411 280	2N3866 150	TI59 50
BC109 12	BD149 110	BF881 24	OC84 48	40411 280	2N3867 150	TI59 50
BC109 12	BD149 110	BF881 24	OC84 48	40411 280	2N3868 150	TI59 50
BC109 12	BD149 110	BF881 24	OC84 48	40411 280	2N3869 150	TI59 50
BC109 12	BD149 110	BF881 24	OC84 48	40411 280	2N3870 150	TI59 50
BC109 12	BD149 110	BF881 24	OC84 48	40411 280	2N3871 150	TI59 50
BC109 12	BD149 110	BF881 24	OC84 48	40411 280	2N3872 150	TI59 50
BC109 12	BD149 110	BF881 24	OC84 48	40411 280	2N3873 150	TI59 50
BC109 12	BD149 110	BF881 24	OC84 48	40411 280	2N3874 150	TI59 50
BC109 12	BD149 110	BF881 24	OC84 48	40411 280	2N3875 150	TI59 50
BC109 12	BD149 110	BF881 24	OC84 48	40411 280	2N3876 150	TI59 50
BC109 12	BD149 110	BF881 24	OC84 48	40411 280	2N3877 150	TI59 50
BC109 12	BD149 110	BF881 24	OC84 48	40411 280	2N3878 150	TI59 50
BC109 12	BD149 110	BF881 24	OC84 48	40411 280	2N3879 150	TI59 50
BC109 12	BD149 110	BF881 24	OC84 48	40411 280	2N3880 150	TI59 50
BC109 12	BD149 110	BF881 24	OC84 48	40411 280	2N3881 150	TI59 50
BC109 12	BD149 110	BF881 24	OC84 48	40411 280	2N3882 150	TI59 50
BC109 12	BD149 110	BF881 24	OC84 48	40411 280	2N3883 150	TI59 50
BC109 12	BD149 110	BF881 24	OC84 48	40411 280	2N3884 150	TI59 50
BC109 12	BD149 110	BF881 24	OC84 48	40411 280	2N3885 150	TI59 50
BC109 12	BD149 110	BF881 24	OC84 48	40411 280	2N3886 150	TI59 50
BC109 12	BD149 110	BF881 24	OC84 48	40411 280	2N3887 150	TI59 50
BC109 12	BD149 110	BF881 24	OC84 48	40411 280	2N3888 150	TI59 50
BC109 12	BD149 110	BF881 24	OC84 48	40411 280	2N3889 150	TI59 50
BC109 12	BD149					



# CHROMATHEQUE 5000



Panel size 19.0" x 3.5". Depth 7.3"

This versatile system featured as a constructional article in ELECTRONICS TODAY INTERNATIONAL has 5 frequency channels with individual level controls on each channel. Control of the lights is comprehensive to say the least. You can run the unit as a straightforward sound-to-light or have it strobe all the lights at a speed dependent upon music level or front panel control or use the internal digital circuitry which produces some superb random and sequencing effects. Each channel handles up to 500W and as the kit is a single board design wiring is minimal and construction very straightforward.

Kit includes fully finished metalwork, fibreglass PCB controls, wire, etc. — Complete right down to the last nut and bolt!

# POWERTRAN

## 5 CHANNEL LIGHTING EFFECTS SYSTEM

COMPLETE KIT

ONLY

£49.50 + VAT!



### DE LUXE EASY TO BUILD LINSLEY HOOD 75W STEREO AMPLIFIER £99.30 + VAT

This easy to build version of our world-wide acclaimed 75W amplifier kit based upon circuit boards interconnected with gold plated contacts resulting in minimal wiring and construction delightfully straightforward. The design was published in Hi-Fi News and Record Review and features include rumble filter, variable scratch filter, versatile tone controls and tape monitoring whilst distortion is less than 0.01%.

Above 2 kits are supplied with fully finished metalwork, ready assembled high quality teak veneer cabinet, cable, nuts, bolts, etc and full instructions—in fact everything!

All kits also available as separate packs (eg PCB, component sets, hardware sets etc). Prices in our FREE CATALOGUE.

Matching Tuners. See our FREE CATALOGUE



### T20+20 20W STEREO AMPLIFIER £33.10 + VAT

This kit, based upon a design published in Practical Wireless, uses a single printed circuit board and offers at very low cost, ease of construction and all the normal facilities found on quality amplifiers. A 30-watt version of this kit (T30+30) is also available for £38.40 + VAT.

# BLACK HOLE

## MUSIC EFFECTS DEVICE AS FEATURED IN ELECTRONICS TODAY INTERNATIONAL.

The BLACK HOLE designed by Tim Orr, is a powerful new musical effects device for processing both natural and electronic instruments, offering genuine VIBRATO (pitch modulation) and a CHORUS mode which gives a 'spacey' feel to the sound achieved by delaying the input signal and mixing it back with the original. Notches (HOLES), introduced in the frequency response, move up and down as the time delay is modulated by the chorus sweep generator. An optional double chorus mode allows exciting antiphase effects to be added. The device is floor standing with foot switch controls, LED effect selection indicators, has variable sensitivity input, has high signal/noise ratio obtained by an audio compander and is mains powered — no batteries to change! Like all our kits everything is provided including a highly superior, rugged steel, beautifully finished enclosure.

COMPLETE KIT ONLY £49.80 + VAT (SINGLE DELAY LINE SYSTEM)

De Luxe version (dual delay line system) also available for £59.80 + VAT

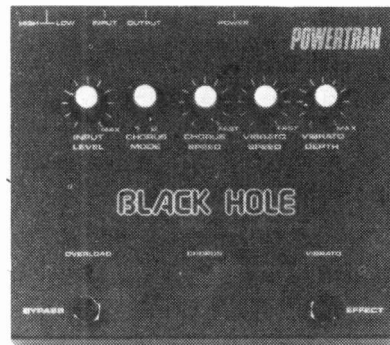

# MPA 200 100 WATT (rms into 8Ω) MIXER/AMPLIFIER

Featured as a constructional article in ETI, the MPA 200 is an exceptionally low priced — but professionally finished — general purpose high power amplifier. It features adaptable input mixer which accepts a wider range of sources such as microphone, guitar, etc. There are wide range tone controls and a master volume control. Mechanically the MPA 200 is simplicity itself with minimal wiring needed making construction very straightforward.

The kit includes fully finished metalwork, fibreglass PCBs, controls, wire, etc. — complete down to the last nut and bolt.

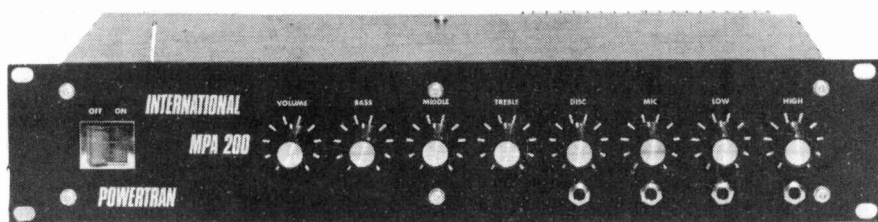

Panel size 19.0" x 3.5". Depth 7.3"

COMPLETE KIT ONLY

£49.90 + VAT!

MATCHES THE CHROMATHEQUE 5000. PERFECTLY!

**PRICE STABILITY:** Order with confidence. Irrespective of any price changes we will honour all prices in this advertisement until September 30, 1980, if this month's advertisement is mentioned with your order. Errors and VAT rate changes excluded.

**EXPORT ORDERS:** No VAT. Postage charged at actual cost plus £1 handling and documentation.

**U.K. ORDERS:** Subject to 15% surcharge for VAT. No charge is made for carriage, or at current rate if changed.

**SECURICOR DELIVERY:** For this optional service (U.K. mainland only) add £2.50 (VAT inclusive) per kit.

**SALES COUNTER:** If you prefer to collect kit from the factory, call at Sales Counter, Open 9 a.m.-12 noon, 1-4 30 p.m. Monday-Thursday.

NEW FACTORY ON SAME INDUSTRIAL ESTATE ADDRESS AND PHONE NUMBER UNCHANGED

OUR CATALOGUE IS FREE! WRITE OR PHONE NOW!

# POWERTRAN ELECTRONICS

PORTWAY INDUSTRIAL ESTATE  
ANDOVER, HANTS SP10 3NM

ANDOVER  
(STD 0264) 64455



# DIGEST

## Design Cadet

**R**acal-Redac has introduced an interactive PCB design aid which, they claim, should pay its way even if only five boards are designed every year.

The user selects the required component symbols, which are displayed on a VDU. The machine, called Cadet, then shows the shortest straight-line routes between the components. The operator can then move the components round to find the best position with Cadet checking for track crossover and automatically minimising inter-connection length.

Cadet can store designs on cartridges, from which Redac can produce artwork and a prototype PCB. The system (screen, keyboard, electronic tablet and stylus) enables a designer to produce three times the number of PCB designs possible manually.

Cadet costs £20,000 from Racal-Redac, Tewkesbury, Gloucestershire GL20 8HE.

## Rank Xerox, the first 21 years

**R**ank Xerox, the name synonymous with photocopiers, have just launched six new products to mark their 21st anniversary in the business. Twenty-one years ago, the 914, the world's first office copier, made its entrance. It still looks remarkably up-to-date. Indeed, a few are still in service.

The new models amply demonstrate that Rank Xerox make more than photocopiers. The 485 is a facsimile transceiver capable of transmitting documents all over the country (the world!) along the telephone lines, overcoming the expense and time involved in sending documents by post. Moreover, it's fully compatible with its forerunner, the 400.



The 850 word processing system is a step up from its predecessor, the 800. The 800 is capable of typing out 350 words a minute as a straightforward playback typewriter and can store its input on magnetic card or tape. The 850 will also display the text line by line (on a display on the typewriter itself) or page by page on a VDU.

Even their new photocopiers are not just copiers. During a demonstration one model took a few dozen pages of text, turned each one over, copied it and returned it, in order, to a collection tray. The number of copies selected were then fed to a sorter and even stapled, if necessary.

Xerox are now working with the Digital Equipment Corpora-

tion and Intel to develop the Ethernet network. This will link most of the electronic information equipment of tomorrow's office together, from a mainframe computer or a micro to a word processor to an intelligent copier to a data terminal, etc. Ethernet will allow information exchange at ten million bits per second. Global information exchange should be complete with Xerox's work, with its subsidiary Western Union International, on satellite communication via the Xten network.

Happy birthday Rank Xerox.

## Fan-Tastic

**I**nspectron Limited of Foundry Lane, Horsham, West Sussex have announced their high performance, sub-miniature fan using a coreless motor, designed mainly for cooling electronic equipment. The fans are available to operate on 12 or 5 V DC with which fan motor speed is approximately 14,500 RPM, with an air flow of about 450 litres/minute. Current consumption is 150 mA and operation is virtually noiseless. The total weight of the fan is 56 g and two types of mounting are available; plain cylindrical for small ducts and rubber fixing brackets, and a flange fitting type for fitting direct to bulkheads or other flat surfaces.

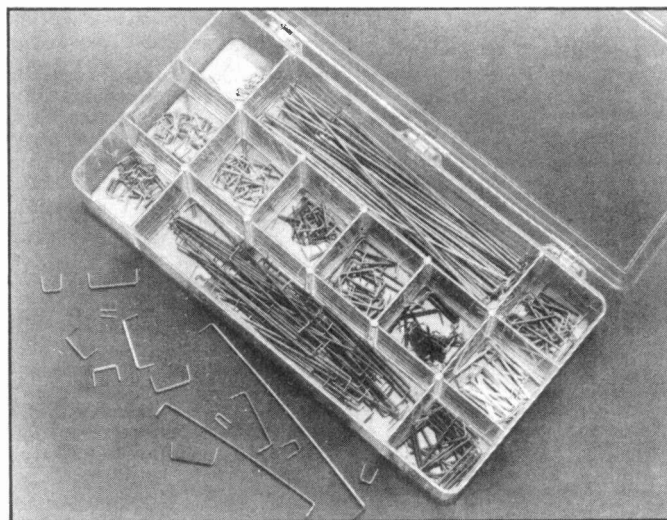

## High Jump

**T**he new model WK-1 wire jumper kit from CSC gives an easy means of linking up electronic components and circuits on test sockets, bus strips or solderless breadboard systems. The kit contains pre-cut, pre-stripped and pre-formed lengths of solid insulated wire (AWG 22) in 14 colour-coded lengths from 0.1 inch to 4 inches. Each length of wire has additional 0.25 inch ends bent at 90°. Twenty-five pieces of each length are supplied with a plastic compartmented case and the price is £5 excluding VAT plus postage and packing from Continental Specialties Corporation, Shire Hill Industrial Estate, Saffron Waldon, Essex CB11 3AQ.

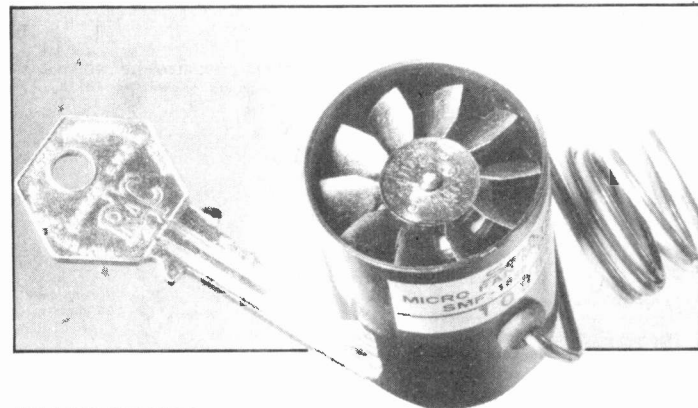

## Thin Time for Watches

**A** new addition to the Concord Delirium range of wrist-watches caused quite a stir at the Basle Fair. The Concord Delirium IV is the first watch to break the 1 mm barrier. It's 0.98 mm thick.

The Swiss design team have achieved the super thin profile by using a new battery (the world's smallest), a new motor and quartz tuning fork and microprocessor controlled time-setting. Accuracy

is quoted at ten seconds per month. The new battery, only 0.8 mm thick, should power the watch for more than a year.

If, as the Director of Concord Watch Company believes, 'thinness always serves as an indicator of technical superiority in the watch industry' the Delirium IV should be hard to beat. However, we don't as yet have any news of the price. With a solid gold backplate and face (not to mention the world's smallest battery) this is one watch you won't throw away when the battery lies down and dies.

*It's faster and more thorough than classroom learning: you pace yourself and answer questions on each new aspect as you go. This gives rare satisfaction - you know that you are really learning and without mindless drudgery. With a good self-instruction course you become your own best teacher.*

**Understand Digital Electronics**

In the years ahead digital electronics will play an increasing part in your life. Calculators and digital watches mushroomed in the 1970's - soon we will have digital car instrumentation, cash cards, TV messages from friends and electronic mail. After completing these books you will have broadened your career prospects and increased your knowledge of the fast-changing world around you.

**DIGITAL COMPUTER LOGIC AND ELECTRONICS £7.00**

This course is designed as an introduction to digital electronics and is written at a pace that suits the raw beginner. No mathematical knowledge is assumed other than the use of simple arithmetic and decimals and no electronic knowledge is expected at all. The course moves painstakingly through all the basic concepts of digital electronics in a simple and concise fashion: questions and answers on every page make sure that the points are understood.

Everyone can learn from it - students, engineers, hobbyists, housewives, scientists. Its four A4 volumes consist of:

- Book 1** Binary, octal and decimal number systems; conversion between number systems; conversion of fractions; octal-decimal conversion tables.
- Book 2** AND, OR gates; inverters; NOR and NAND gates; truth tables; introduction to Boolean algebra.
- Book 3** Positive ECL; De Morgans Laws; designing logic circuits using NOR gates; dual-input gates.
- Book 4** Introduction to pulse driven circuits; R-S and J-K flip flops; binary counters; shift registers; half-adders.

**DESIGN OF DIGITAL SYSTEMS £12.50**

This course takes the reader to real proficiency. Written in a similar question and answer style to Digital Computer Logic and Electronics, this course moves at a much faster pace and goes into the subject in greater depth. Ideally suited for scientists or engineers wanting to know more about digital electronics, its six A4 volumes lead step by step through number systems and Boolean algebra to memories, counters and arithmetic circuits and finally to an understanding of calculator and computer design.

- Book 1** Octal, hexadecimal and binary number systems; conversion between number systems; representation of negative numbers; complementary systems; binary multiplication and division.
- Book 2** OR and AND functions; logic gates; NOT, exclusive-OR, NAND, NOR and exclusive-NOR functions; multiple input gates; truth tables; De Morgans Laws; canonical forms; logic conventions; karnaugh mapping; three state and wired logic.
- Book 3** Half adders and full adders; subtractors; serial and parallel adders; processors and arithmetic logic units (ALUs); multiplication and division systems.
- Book 4** Flip flops; shift registers; asynchronous and synchronous counters; ring, Johnson and exclusive-OR feedback counters; random access memories (RAMs) and read only memories (ROMs).
- Book 5** Structure of calculators; keyboard encoding; decoding display data; register systems; control unit; program ROM; address decoding; instruction sets; instruction decoding; control programme structure.
- Book 6** Central processing unit (CPU); memory organization; character representation; program storage; address modes; input/output systems; program interrupts; interrupt priorities; programming; assemblers; computers; executive programs; operating systems and time sharing.

**Flow Charts and Algorithms**

are the essential logical procedures used in all computer programming and mastering them is the key to success here as well as being a priceless tool in all administrative areas - presenting safety regulations, government legislation, office procedures etc.

**THE ALGORITHM WRITER'S GUIDE £4.00**

explains how to define questions, put them in the best order and draw the flow chart, with numerous examples.



**Microcomputers are coming - ride the wave! Learn to program.**

Millions of jobs are threatened but millions more will be created. Learn BASIC - the language of the small computer and the most easy-to-learn computer language in widespread use. Teach yourself with a course which takes you from complete ignorance step-by-step to real proficiency with a unique style of graded hints. In 60 straightforward lessons you will learn the five essentials of programming: problem definition, flowcharting, coding the program, debugging, clear documentation. Harder problems are provided with a series of hints so you never sit glassy-eyed with your mind a blank. You soon learn to tackle really tough tasks such as programs for graphs, cost estimates, compound interest and computer games.

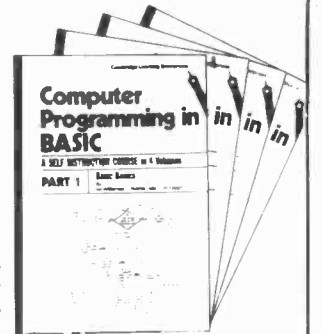

**COMPUTER PROGRAMMING IN BASIC £9.00**

- Book 1** Computers and what they do well; READ, DATA, PRINT, powers, brackets, variable names; LET; errors; coding simple programs.
- Book 2** High and low level languages; flowcharting; functions; REM and documentation; INPUT, IF... THEN, GO TO; limitations of computers, problem definition.
- Book 3** Compilers and interpreters; loops, FOR...NEXT, RESTORE; debugging; arrays; bubble sorting; TAB.
- Book 4** Advanced BASIC; subroutines; string variables; files; complex programming; examples; glossary.

**THE BASIC HANDBOOK £11.50**

This best-selling American title usefully supplements our BASIC course with an alphabetical guide to the many variations that occur in BASIC terminology. The dozens of BASIC 'dialects' in use today mean programmers often need to translate instructions so that they can be RUN on their system. The BASIC Handbook is clear, easy to use and should save hours of your time and computer time. A must for all users of BASIC throughout the world.

**FORTRAN COLORING BOOK £5.40**

"If you have to learn Fortran (and no one actually wants to assimilate it for the good of the soul) buy this book. Forget the others - this one is so good it will even help you understand the standard, dense, boring, unintelligible texts." *New Scientist*.

**A. N. S. COBOL £4.40**

The indispensable guide to the world's No. 1 business language. After 25 hours with this course, one beginner took a consulting job, documenting oil company programs and did invaluable work from the first day. Need we say more?

**GUARANTEE - No risk to you**

If you are not completely satisfied your money will be refunded on return of the books in good condition.

Please send me:-

- .... Digital Computer Logic & Electronics @ £7.00
- .... Design of Digital Systems @ £12.50
- .... Algorithm Writer's Guide @ £4.00
- .... Computer Programming in BASIC @ £9.00
- .... BASIC Handbook @ £11.50
- .... Fortran Coloring Book @ £5.40
- .... A. N. S. Cobol @ £4.40

**FOUR WAYS TO PAY:**

- 1) A U.K. cheque or a U.K. postal order (Not Eire or overseas)
- 2) A bank draft, in sterling on a London bank (available at any major bank)
- 3) Please charge my Access/M.Ch  Barclay/TrustC/Visa  Am. Exp.  Diners
- 4) Or phone us with these credit card details - 0480 67446 (ansaphone) **24 hour service**

Card No. .... Signed .....  
**THESE PRICES COVER THE COST OF SURFACE MAIL WORLDWIDE AIRMAIL.**  
 Eur. N.A.F. Mid.E. add 1/2 to price of books: Jpn. Aus. N.Z. Pfc add 1/2; elsewhere add 1/2

Name .....  
 Address .....

U.K. Delivery: up to 21 days (or send 50p for 1st cl.p.)  
 Cambridge Learning Enterprises, Unit 13, Rivermill Site, FREEPOST, St. Ives, Huntingdon, Cambs. PE17 4BR England.  
 Proprietors: Drayridge Ltd. address as above. Reg. in Eng. No. 1328762

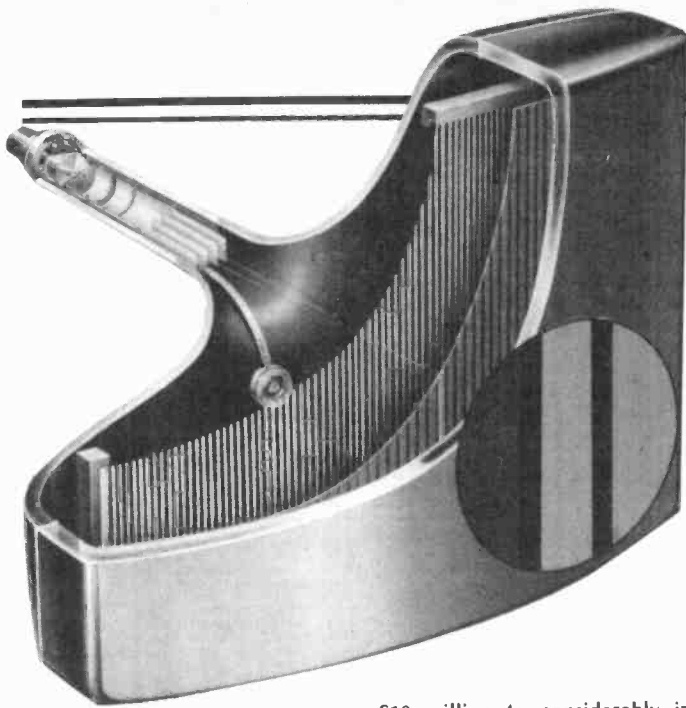

## In the Tube

Sony (UK) Ltd. has just received the Queen's Award for export for its Bridgend manufacturing plant which produces 125,000 Trinitron television sets per year, 50% of which are exported. Bridgend employs over 720 people and this factory already represents a £10 million investment for Sony. They have now decided to invest a further

£10 million to considerably increase their production facilities at Bridgend which will include a 27" picture tube manufacturing plant, the first in Europe (the other one outside Japan is in San Diego). The workforce will be increased to around 1,000 and production is expected to be 150,000 a year once the new annexe is completed in 1982. This means that a possible 90% of components for Trinitron sets manufactured in Bridgend will be supplied from Great Britain.

## Army Exhibition

Four Plessey businesses will be exhibiting a wide range of equipment at the British Army Equipment Exhibition in Aldershot on June 23-27. Plessey Avionics and Communications will display their complete range of multi-combat radios and a selection of other defence communications products. There will be over 50 Plessey tactical radios in use or on display at the exhibition, either on Plessey stands or incorporated in other manufacturers' vehicle displays as working vehicle systems. Plessey Aerospace will show a wide range of military engine-driven generator sets ranging from 0.3 kW DC for battery charging applications up to 20 kW for communications equipment. Plessey Radar will exhibit products primarily concerned with upper air observations and windfinding radar. Plessey Defence Systems, formed in 1979, has current projects including the 'Ptarmigan' Tactical Trunk Communications System and 'Wavell', a military ADP system for battlefield command and control, a staff cell mock-up of which will be featured at the indoor site together with a cine-film. Both these systems have been developed for the British Army.

## Flying High

Part of the Civil Aviation Authority's £100m re-equipment programme has now been finalised. It is for the replacement of the radar systems for the National Air Traffic Services, the total cost of which is estimated to be £24.5m, 30% of which will be met by the Ministry of Defence and at the conclusion of the programme more than half the total value will have been contracted or sub-contracted to British firms.

Delivery of the new radars are required progressively from 1981 to 1983. The timing of the setting up is critical if the National Air Traffic Services are to provide an effective and safe air traffic service. The radars currently in use need to be replaced as they are not compatible with the radar data processing systems in use and being developed by the London Air Traffic Control Centre. If these radars are not replaced by 1983, there could be a situation where civil flights would have to be delayed, re-routed or cancelled and military flights adversely affected. £14.5m worth of contracts have already been placed and a further £10m are still to be let principally in the UK for buildings, radar towers and associated works.

## Pye on CB

Following the recent Government statement on CB Pye Telecommunications has just re-issued this statement, explaining the company's position.

"At a time when more and more interest is being shown in Citizens Band Radio (CB) and when more and more discussions and articles are appearing in the media, Pye Telecommunications Limited, Europe's largest supplier of Mobile Radio, feels that now is the appropriate time to make known its views on one aspect of C B .

In the event of H M Government deciding in favour of CB, Pye Telecommunications feels very strongly that the UHF frequency band would be the most appropriate.

The reasons for this recommendation are:

- (1) UHF is more suitable for the high population density of the UK.
- (2) Use of narrow deviation FM modulation at UHF allows more users in less spectrum, due to increased re-use of

channels by the suppression of weaker signals — 'Capture Effect'.

- (3) The use of UHF prevents interference with Hi Fi, television, radio and other electronic devices.
  - (4) It would avoid the poor grade of service which results from congestion experienced on 27 MHz CB (USA) resulting from long range propagation ('Skip Effect').
  - (5) UHF will avoid harmonic interference into other users of the spectrum, Police, fire, ambulance services, etc.
  - (6) Selection of the UHF Band would avoid the problem of the re-allocation of existing users, which would make 27 MHz CB slow and costly to implement.
  - (7) UHF has predictable range and channel re-usability.
  - (8) UHF has high quality transmission and reception.
- If any confirmation of the points listed above is needed, one has only to look at Australia, where the introduction of UHF CB has established the above principles."

## Touch Dimmer (April 1980)

For size and availability we made R1 a 1W carbon type. If you find that this gets warm in use, replace it with a 2.5 W wire-

wound (or vitreous wirewound) type, but make sure the type you choose will fit before you part with any pennies.

## Safety First

The Cyclic Guardscan from L.C. Automation of Preston, is a photo-electric safety shut-off system for use with mechanical/hydraulic press brakes, guillotines and other types of potentially dangerous cyclic machines. It ensures complete operator safety by creating a photo-electric curtain across the front and (if necessary) the rear of the machinery. If the operator breaks the 'curtain' during the dangerous parts of the machine cycle, it automatically cuts off. During 'safe' parts of the cycle the operator has full access to the equipment. The curtain consists of 20 infra red beams, 18 in the vertical column and two in the horizontal. The cam box and the linear cam use four proximity switches to detect the position of

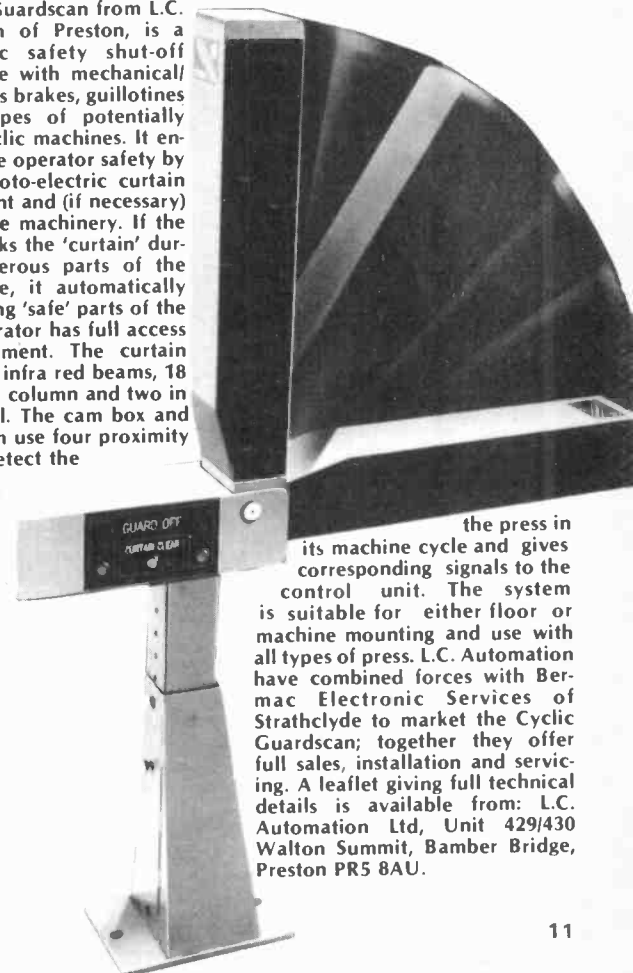

the press in its machine cycle and gives corresponding signals to the control unit. The system is suitable for either floor or machine mounting and use with all types of press. L.C. Automation have combined forces with Bermac Electronic Services of Strathclyde to market the Cyclic Guardscan; together they offer full sales, installation and servicing. A leaflet giving full technical details is available from: L.C. Automation Ltd, Unit 429/430 Walton Summit, Bamber Bridge, Preston PR5 8AU.

Table containing various electronic components and their specifications, organized into columns: TTLs by TEXAS, 93 SERIES, 74S SERIES, TRANSISTORS, MEMORIES, UART, CHARACTER GENERATORS, KEYBOARD ENCODER, TRANSFORMERS, SUPPORT DEVICES, BREADBOARDS, PROTOBOARD, IC TEST CLIPS, LINEAR I.C.s, VOLTAGE REGULATORS, OTHER REGULATORS, OPTO-ELECTRONICS, OPTO-ISOLATORS, LEDS, DISPLAYS, TRIACS PLASTIC, DIODES, THYRISTORS, HEAT SINKS, BRIDGE RECTIFIERS, LOUD-PEAKERS, LOW PROFILE DIL SOCKETS BY TEXAS, WIRE WRAP SOCKETS BY TEXAS, SUBMINIATURE SWITCHES, ANTEK SOLDERING IRONS, SPARE BITS, SPARE ELEMENTS, VEROBORDS, CRYSTALS, CONNECTOR PLUGS, COUNTERS, EDGEBOARD CONNECTORS, SPECIAL OFFERS (subject to stocks).

VAT RATE: Please add VAT at 15% on total order value. Access and Barclaycard accepted. Please send SAE for list.

Please add 30p p&p & VAT. Government, Colleges, etc. Orders accepted. CALLERS WELCOME

TECHNOMATIC LTD. 17 BURNLEY ROAD, LONDON NW10. (2 minutes Dollis Hill tube station) (ample street parking). Tel: 01-452 1500/01-450 6597. Telax: 922800. Mon. Fr. 9.30-5.30. Saturday 10.30-4.30



## Invasion Of The Body Scanners

Siemens have introduced an improved version of their Viduson 735 ultrasonic body scanner. The Viduson 735 SM has a resolution of 4mm over the whole image. It uses an ultrasonic frequency of 3MHz and a parallel beam which penetrates to a maximum depth of 18cm.

Small structural features (inside organs, for example) can be displayed on the screen by a finely graded grey scale. This new system allows the wide dynamic range of echo signals to be adapted automatically to the pic-

ture tube characteristics, giving the optimum grey scale display. The picture is clearer and contours are sharper because small echoes can be suppressed by an adjustable signal threshold.

The system incorporates an electronic measuring device. Two marks can be positioned anywhere on the screen. The distance between them is then displayed digitally on the ultrasonic image. Thus, any long term change in the size of organs, for example, can be monitored over several scans, months apart perhaps.

Budding Dr. Kildares can get more information on the Viduson 735 SM from Siemens Ltd, Siemens House, Windmill Road, Sunbury-on-Thames, Middlesex TW16 7HS.

## Sun Spots

The concept of harnessing solar energy to power the national grid is now showing signs of becoming a reality. The Department of Industry has funded a six month study into the implications of British Industry of such a project. ERA and Marconi Space are assisting British Aerospace in this, and RAE, Farnborough are representing the Department of Industry.

This concept is already receiving attention in the USA by NASA, the Department of Energy and the aerospace industry in general, through a 20 million dollar programme. Although this is an entirely American effort, international co-operation would be expected. The proposed satellite for harnessing the sun's energy would measure something like 5 km by 10 km, with a 1 km diameter phased array microwave antenna pivoted at one end of the surface to convert the electricity into microwave energy for transmission back to earth. The ground receiving antenna (rectenna) would convert the microwave energy back into electricity. The microwave beam would need to be designed to produce no harm-

ful effects outside the rectenna. This, including its surrounding safety zone could occupy an elliptical site of 150-230 square kilometers. The energy delivered would be in the region of 5000 MW. The implications of this idea extend beyond the aerospace industry, into the possibility that Britain, at least, could obtain part of its electrical supply from this system during the 21st century.

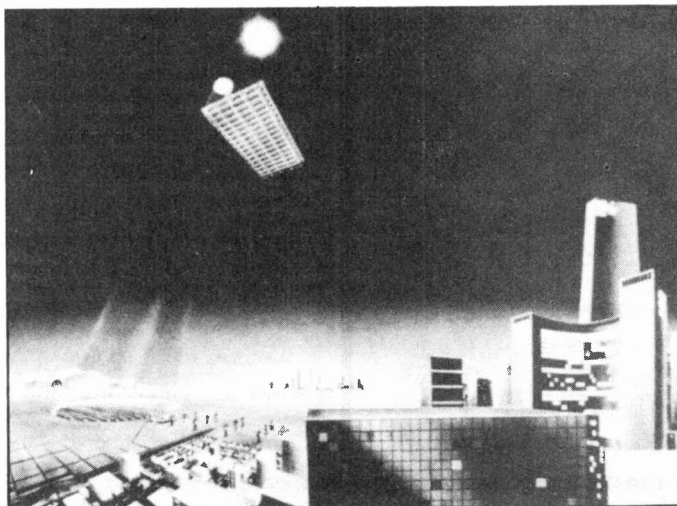

## Smart Heaters

A new type of heating element from Salford Electrical that can decide when it's too hot and regulate its temperature - and all without a single moving part. It isn't even microprocessor-controlled. It must be about the only thing that isn't these days, apart from Digest writers.

Designed for blown-air applications, PTC Honeycombe Heaters depend for their operation on the thermal properties of doped barium titanate, whose resistance increases sharply above a certain temperature - the switching temperature.

The elements are available in round or rectangular shapes, with a honeycombe structure to facilitate air flow over a large surface area. Electrical connection is made to electrodes coated onto the two flat surfaces.

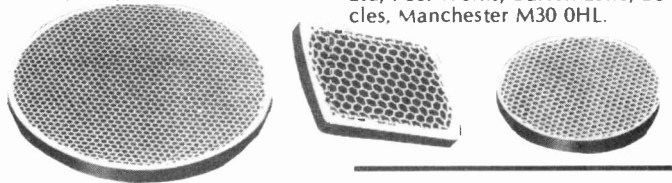

## Drum Synth (June)

Three wire links are shown on the component overlay of the function board (p.89 Fig.9). The bottom link is an error and should not be fitted. Also the pad at the right hand end of the link (as seen on the component overlay) should be removed to stop it shorting the tracks on either side. The pad is also shown on the foil pattern and ETI PRINT, which will have to be corrected too.

The resistor numbering in Fig.7, p.88 is incorrect. R34-41 should be labelled R30-37. Resistor numbering on the circuit diagram, and parts list is correct.

Low initial resistance means rapid warm-up at switch-on. Air blown through the element reduces its temperature and, therefore, its resistance, which increases the input power. Thus the temperature of the block is maintained at the switching temperature. Heating power can be varied by controlling the air flow.

The two overwhelming advantages are safety (if the air flow stops, the heater limits itself to the switching temperature) and the elimination of radio frequency interference which occurs in conventional thermostatically controlled elements.

The new elements are available in a wide range of sizes, power ratings and switching temperatures. Further details of PTC Honeycombe Heaters from Salford Electrical Instruments Ltd, Peel Works, Barton Lane, Eccles, Manchester M30 0HL.

## Image Co-ordinator

There is an error on the component overlay shown in Fig.4 on page 72. On the top right edge of the board the power connections should read (from the top) 0V, -Ve, +Ve, to match the connections to the board shown in Fig.5 on page 73. The interboard connections are shown in the photograph on page 72.

## OK Cases

OK Machine & Tool's latest directory of packaging technology (catalogue of cases) recently reached us. The cases, by PacTec, come in over fifty models with all manner of variations available. They're made from impact-resistant ABS to stand up to rough treatment in service. Each case has a system of internal mounting bosses, vertical card guides and mounting rails with optional accessories available, producing a very flexible packaging system for your projects.

The range includes instrument cases with or without tilt stands, suitable for counters, timers, generators, etc. and a useful series of miniature cases, ideal for hand-held projects. Optional extras include ABS or metal front panels, special bezels and RFI shielding for the instrument cases and a belt clip, wrist strap and RFI shielding for the miniature cases.

For your free copy of OK's PanTec Catalogue, write to OK Machine & Tool UK Ltd., Dutton Lane, Eastleigh, Hants SO5 4AA.



**Freeport  
Birmingham  
B19 1BR  
021-233-2400**

- FREEPOST ON ORDERS
- VAT INCLUSIVE PRICES
- ADD 30p P&P
- 24 HR PHONE ANSWERING SERVICE
- ACCESS
- VISA
- CASH
- CHEQUE

ALL PRICES IN PENCE EACH UNLESS OTHERWISE STATED

CAPACITORS				Miniature Low Value				Polyester Radial Leads				RESISTORS																							
Electrolytic Axial Leads -10% to +50% Tol.				Polystyrene, Axial, 1% Tol., >=63V DC Wkg. Ceramic Plate, Radial, Low K, 100V DC Wkg. Ceramic Plate, Radial, Med K, 100V DC Wkg. Ceramic Plate, Radial, High K, 63V DC Wkg.				Disposed Type, C280/352 Style Moulded Type, 10.2mm Pitch				Carbon Film, Fixed 0.25W, E24 Values, 10R-10M, 5% Tol. 0.25W, E12 Values, 10R-27K, 5% Tol.																							
µF	V.d.c.	16	26	40	63	µF	100	150	220	330	470	680	1000	1500	2200	20% Tol.	µF	352	380	470	560	680	820	1000	1500	2200	352	380	470	560	680	820	1000	1500	2200
1.0	16					1	100	150	220	330	470	680	1000	1500	2200	0.1	352	380	470	560	680	820	1000	1500	2200	0.1	352	380	470	560	680	820	1000	1500	2200

P.C.B. Components				C-MOS (BUFFERED)				74LS				LINEAR				SEMICONDUCTORS																															
Data: Pen. Blue Ink, Slow Drying				Order Code				Order Code				Order Code				Order Code																															
98	Pen 33PC			HEF4000	22	HEF4004	105	HEF4012	120	74LS00	19	74LS88A	106	74LS174	141	CA3046	84	IN914	5	2N3705	10	BC182L	12	BFX85	29	HEF4001	22	HEF4044	133	HEF4051	313	74LS01	19	74LS55	104	74LS273	119	CA3080E	77	IN4001	5	2N3773	297	BC184	11	BFY50	17

Plastic Boxes - Boss Industrial Mouldings				SWITCHES				MAINS TRANSFORMERS				VERO ELECTRONICS PRODUCTS			
Moulded Box and Close Fitting Flanged Lid ABS Base, C/W Brass Bushes, and Lid in Orange				Miniature Toggle - Honeywell				Secondaries may be connected in series or parallel to give wide-voltage range				2.5" x 5" 1" pitch Veroboard			
L112 W82 D31	99	Case B1M2003 OR	Order Code	SPDT	C/D/I	67	SW BA1011	0-4.5V, 0.4-5V Secondary	Trans 8VA	45	2.5" x 5" 1" pitch Veroboard (5)	85/Pack	200-2106C		

G.M.T. ELECTRONICS KITS				PUBLIC ADDRESS EQUIPMENT			
FULL TELETEXT KIT (Free-standing unit - no internal connection to T.V.)				A55 20W AC/12VDC MOBILE AMPLIFIER			
TELETEXT DECODER + REMOTE CONTROL KIT (For wiring into existing television)				A56 50W AC/12VDC AMPLIFIER			
PAL ENCODER/MODULATOR KIT				A70 175W AC/24VDC PROFESSIONAL AMPLIFIER			
DOPPLER RADAR ALARM KIT				L78 20W WEATHERPROOF HORN SPEAKER, 8 OHM & LINE			
F. E. T. POWER AMPLIFIER OUTPUT MODULE KIT				L83 16W MEGAPHONE (SEPARATE MICROPHONE)			
ONE AMP POWER SUPPLY MODULE KIT - FIVE VOLTS				L110 40W CABINET SPEAKER 8 OR 16 OHMS (SPECIFY WHICH) (c/w black 'lynide' covering, metal corners and overall cover)			
ONE AMP POWER SUPPLY MODULE KIT - TWELVE VOLTS				M21 UNI-DIRECTIONAL ELECTRET CONDENSOR MIKE, 600 OHM			
MODEL INERTIA CONTROLLER MK I - SLOT RACER				M30 BALL WINDSHIELD DYNAMIC CARDIOD MIKE, 600/50K OHM			
MODEL INERTIA CONTROLLER MK II - TRAIN (HAND UNIT)				M104 SIX CHANNEL STEREO MIXER AND PRE-AMPLIFIER (accepts high and low imp mikes, and has RIAA input)			
MODEL INERTIA CONTROLLER MK III - TRAIN (CONSOLE UNIT)				M124 FLOOR TYPE MICROPHONE STAND, EXTENDS TO 60"			

# ETI NEXT MONTH

## Vocoder



Now you can make your own synthesiser or guitar or even your cat speak or sing to you. This design uses 14 channels and has all the goodies like LED PPM meters, slew rate control, voiced/unvoiced detector and very versatile internal excitation! What more could you ask for? The ETI Vocoder's got the lot.

## TV Sound Amplifier

You've read the book and seen the film. Now hear the TV version AS IT REALLY IS! Yes folks true glorious hi-fi sound from your telly! Broadcast sound is of an incredibly high standard and TV sound circuits are of an incredibly LOW standard. What a waste.

Improve your viewing and give your ears a treat by playing Crossroads in high fidelity. No messy wiring into the set either, its all self contained — complete with monitor amp — and is easily constructed.

## Survival

The time interval is getting shorter and the ladder higher. Your opponent has turned up the skill level to maximum — one tiny slip and you're gonna hit the bottom and hard. Can you make it to the top? Can you survive? Good game, Good game!

## Very Low Level Circuit Design

An absorbing article on the obstacles to be overcome at signal levels of a few microvolts and less. How do you minimise noise problems, when the amplitude of the noise is comparable to the amplitude of the signal? How about obtaining a decent gain without increasing hum pickup? An unusual and intriguing subject well explained.

## Digital Test Meter

If we told you that next month we are running what is probably the ultimate digital meter project would you believe us? Probably not — but try anyway, because its true! You name it, this box will measure it — accurately. Frequency, voltage, resistance, current etc etc. It has an LCD display and costs a lot less to build than you think.

Articles mentioned herein are in an advanced state of preparation. However, circumstances may dictate changes to the final contents.

# 555 APPLICATIONS

In this chapter from his new book, Jules H. Gilder provides twenty circuits for the motorist employing the ubiquitous 555 timer

Our thanks to Newnes Butterworth for their kind permission to reproduce this extract from their book. The chapter is shown exactly as it appears in the original and gives a good indication of the high standards throughout the book.

## 6.1 electronic ignition system\*

A capacitive-discharge automobile ignition system can be built with commonly available components. The system (Fig. 6-1) employs a 555 timer, which operates in an asynchronous square-wave mode, to drive the system's converter section. Thus, a common 6.3-V center-tap filament transformer of good quality can be used as the converter transformer. The rectified output of the converter transformer charges C2 to approximately 500 V dc.

When the points open, a positive-voltage pulse is coupled through R10, CR6, and C4 to the gate of the 2N4444 SCR. When the SCR fires, C2 discharges through the spark coil and starts to recharge with the opposite polarity. This polarity reversal provides a negative charge through R8 and CR8 to the SCR gate to prevent its retriggering after the SCR turns off.

When the points close, they discharge C4 through R9 and R10 so the SCR can be retriggered. The time required for this discharge provides delay to prevent erratic SCR firing caused by point bounce at high engine rpm.

This circuit is in actual use and has been bench-tested to an equivalent of 15,000 rpm on an eight-cylinder engine. With careful shopping, the entire system can be built for less than \$15.

## 6.2 voltage regulator†

A 555-type IC timer, in combination with a power Darlington transistor pair, can provide low-cost automotive voltage regulation. Such a regulator can even make it easier to start a car in cold weather.

\* Morgan, L. G., "Electronic Ignition System Uses Standard Components," *Electronic Design*, Nov 22, 1974, p. 198.

† Fusar, T. J., "IC Timer Makes Economical Automobile Voltage Regulator," reprinted from *Electronics*, Feb. 21, 1974; copyright © McGraw-Hill Inc., 1974. All rights reserved.

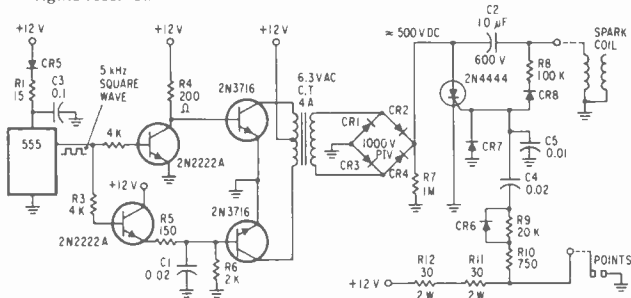
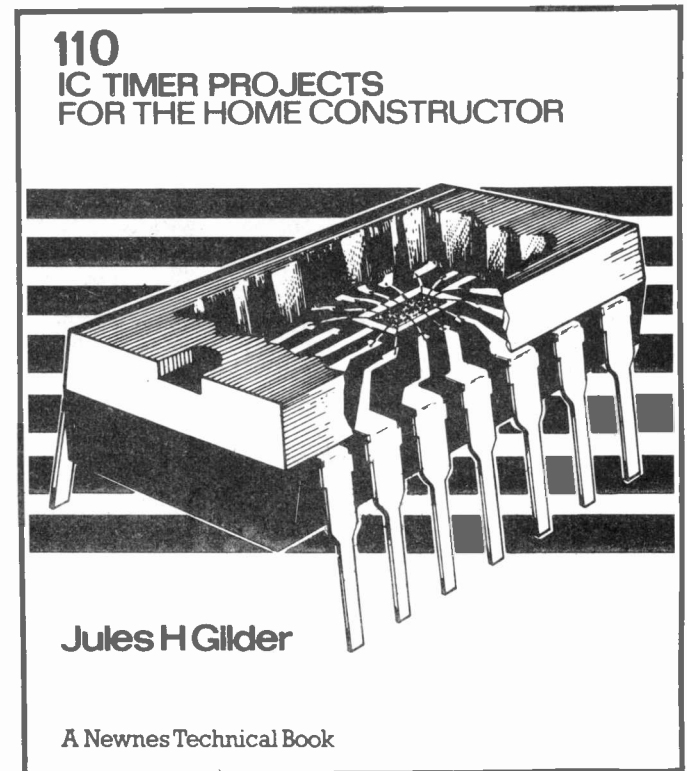

Fig. 6-1. Electronic ignition system.

As Fig. 6-2 shows, the circuit requires very few parts. The value of resistor R1 is chosen to prevent the timer's quiescent current, when the timer is off (output, pin 3, low), from turning on the Darlington pair.

If battery voltage becomes too low, the timer turns on, driving its output high and drawing a current of about 60 mA through resistor R2. This causes a sufficient biasing voltage to be developed across



resistor R1 and the Darlington turns on supplying the energizing current to the field coil of the car's alternator. Diode D1 suppresses the reverse voltage of the field coil when the Darlington pair is turned off.

The regulator's low-voltage turnon point is fixed by setting the voltage at the timer's trigger input (pin 2) to approximately half the reference voltage existing at its control-voltage input (pin 5). The high-voltage turnoff point is set by making the voltage at the timer's threshold input (pin 6) equal to the reference voltage at pin 6. At 77°F, the turnon voltage is typically 14.4 V, and the turnoff voltage is typically 14.9 V. These voltage levels, of course, should be set to match the charging requirement of a given car's specific battery-alternator combination.

The value of the reference voltage is established by the diode string D2 through D5; here, it is approximately 5.9 V. The output voltage has a negative temperature coefficient of -11 mV/°F.

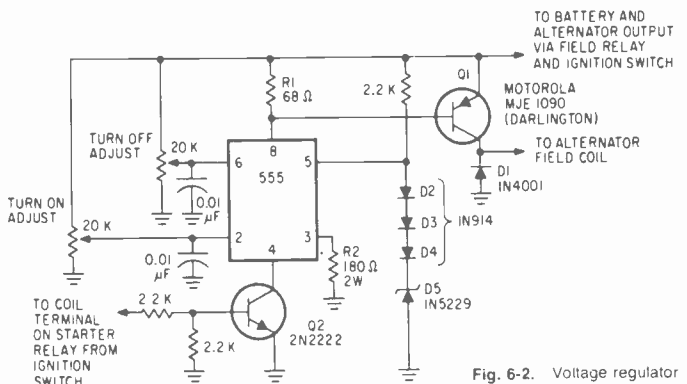

Fig. 6-2. Voltage regulator



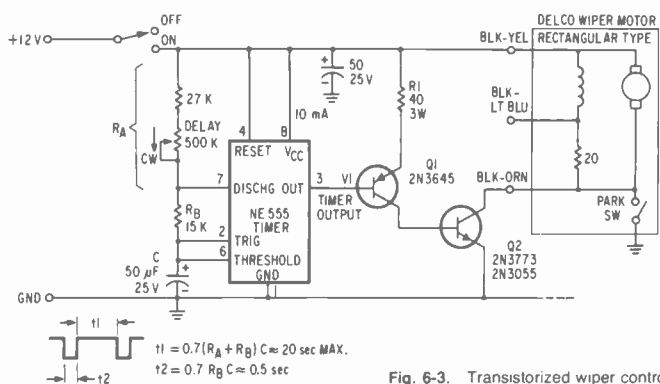

Fig. 6-3. Transistorized wiper control.

A transistor and a couple of resistors can be added to the circuit for better cold-weather starting. During starting, the transistor holds the timer in its off state lightening the load on the car's cranking motor. (And to prevent radio interference, a 10- $\mu$ F capacitor can be connected from the Darlington emitter to ground.)

### 6.3 transistorized wiper control\*

An all-solid-state automobile wiper-control circuit allows the windshield wiper to sweep at selected frequencies from once a second to once every 20 sec. The circuit (Fig. 6-3) uses one IC, two silicon transistors, and seven discrete components.

Circuit timing is determined by a 555-timer IC and its external parts,  $R_A$ ,  $R_W$ , and  $C$ . Transistor Q1 is switched on when V1 goes low, and npn transistor Q2 also turns on. The mechanical park switch takes over and conducts the motor current until one cycle of wiper motion is complete. At wiper park, the park switch opens and stops the wiper.

\* Galluzzi, P., "Circuit Provides Slow Auto-Wiper Cycling with One to 20 Seconds Between Sweeps," *Electronic Design*, Dec. 26, 1974, p. 108.

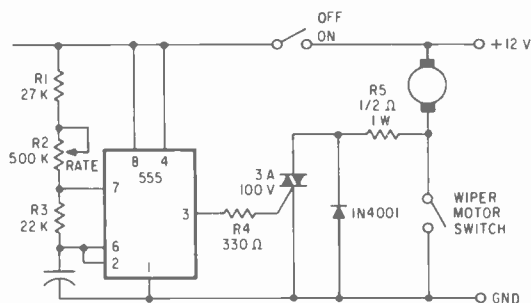

Fig. 6-4. Thyristor-switched wiper control.

Transistors Q1 and Q2 conduct for only about 0.5 sec. They do not conduct again until the next timer pulse. The delay between pulses is adjusted with the 500-k $\Omega$  delay resistor.

Resistor R1 limits the current into Q1 and the base of Q2. The peak collector current into Q2 is about 3 A. Since the duty cycle is normally very low, little heating occurs.

This circuit is in use on a GM-Delco rectangular-motor wiper system.

### 6.4 thyristor-switched wiper control

As in the previous circuit, the delay in this unit is adjustable from about 1-20 sec. The major difference between this wiper control (Fig. 6-4) and the earlier one is that this one uses a thyristor to do the switching. Like circuit 6.3, it is meant for cars in which the switch for the wiper motor breaks a connection to ground.

Diode D1 (1N4001) is included to prevent the back emf that is produced when the wiper opens at the end of a cycle from retriggering the thyristor and switching it on again without waiting for the delay. The diode can do this because it has a zener breakdown that is lower than that of the thyristor.

The addition of resistor R5 is to ensure that the current through the thyristor falls enough for it to switch off when the wiper contact closes. It may be necessary to increase the value of it a bit if this does not happen.

### 6.5 relay-switched wiper control

This wiper control (Fig. 6-5) is a more deluxe version of the two preceding ones. It uses a relay to perform the switching for the wiper and is meant for wiper motors whose switch breaks a connection to the

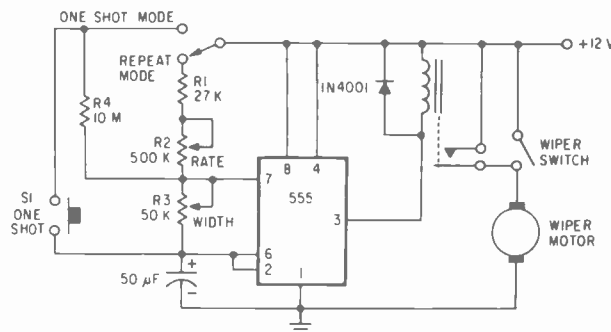

Fig. 6-5. Relay-switched wiper control.

positive supply rail (that could be changed by simply connecting the relay contacts to another spot).

The 555 astable drives a relay with a frequency that is adjustable by R2. A feature of this unit, which was not on the others, is that it has a variable-width control, so that the amount of time that the relay is on can be adjusted.

Another feature of this wiper control is that it offers two modes of operation: the normal cyclical mode and a one-shot mode. In the one-shot mode, the wipers can be activated for one cycle by pressing button S1 momentarily. If the button is not pressed again, in about 5.5 min the unit will itself activate the wipers for one cycle. This can serve as a reminder that it is still on.

### 6.6 seat-belt alarm

For those of you who like to wear seat belts in the car and have trouble convincing others that they should too, this circuit is ideal. It is an astable multivibrator whose output is connected to a power amplifier and a speaker (Fig. 6-6).

The loud wail that this circuit produces (about 5 W) should convince anyone to put on his seat belt, because that's the only way to stop it. It works like this: a magnetic reed switch that is normally open when there is no magnet near it is connected to the base of transistor Q1. So is R3. As long as the reed switch is open, R3 supplies current to the base of Q1 and turns it on. Q1 in turn permits current to flow to the astable circuit and the unit screams.

As soon as a magnet is brought near the reed switch, its contacts close, R3 is shorted to ground, Q1 turns off, and the oscillator turns off. All this takes place only if S2 is on, which occurs when someone sits in the seat. The reed switch and the magnet should be glued or

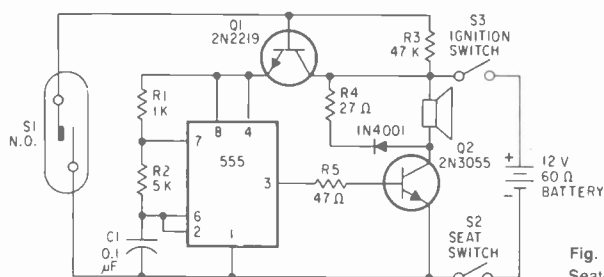

Fig. 6-6. Seat-belt alarm.

taped to the seat-belt buckle in such a way that when the seat belt is properly secured, they are in close proximity to one another.

### 6.7 seat-belt reminder

This circuit, unlike the previous one, does not force you to wear the seat belt when you are in the car. Rather, it reminds you that you should put it on, but obediently shuts up if you tell it to.

Once again, we see that the astable connection of the 555 is the one that comes in handy. Like the former circuit, this one (Fig. 6-7) uses a power amplifier on the output, to make sure you don't overlook the signal.

The hot lead for the circuit is connected to a point in the electrical system of the car that receives electricity only when the ignition switch is on. In most cars, a connection can be made to the supply lead for the radio. The ground lead for the timer circuit is connected to the anode

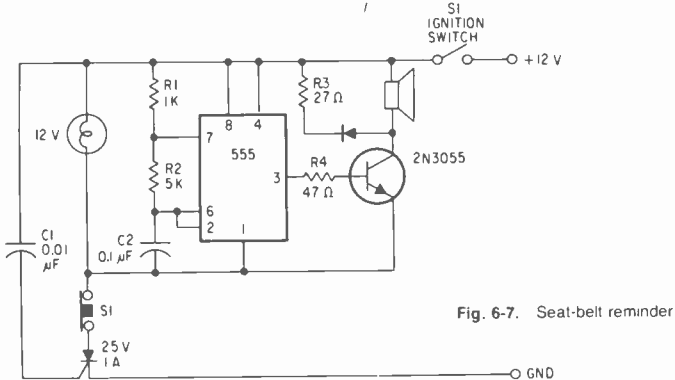

Fig. 6-7. Seat-belt reminder

of an SCR via pushbutton S1. As long as the SCR is not triggered, the oscillator will not operate.

However, when the ignition is turned on, a pulse passes through capacitor C1 to the gate of the SCR, because for an instant, the capacitor behaves as a short circuit. The capacitor, however, quickly charges up and will prevent further triggering of the SCR. In the meantime, the SCR has been turned on by the trigger pulse and it acts as a short circuit so that now the astable starts to oscillate. The astable will remain on until the SCR is turned off. This is done by simply pressing on the pushbutton switch for a moment, to break the circuit.

The lamp in the circuit can serve a dual purpose. First, it is there to insure that enough current flows through the SCR so that it will remain in conduction. If the current is too low, as it might be with the astable circuit alone, the SCR would be starved and would not latch. Second, if the lamp is part of the switch assembly for S1, then it will be very easy to locate the shutoff switch at night, when the interior of the car is dark.

### 6.8 low-battery alarm

What's the condition of your car battery? Is it low? Have you ever checked it? Chances are you cannot answer any of these questions satisfactorily. And if not, then you need this circuit. It is a low-battery indicator that will sound a tone when the voltage on your battery drops below 10 V.

As seen in Fig. 6-8, a zener diode is chosen whose zener voltage is equal to the low-limit voltage of the battery under test.

In this case, it was decided that if the car battery voltage dropped to below 10 V, the alarm should go off. So a 10-V zener was selected. With the zener connected as it is, 10 V is dropped across the zener and 2 V is placed on the junction of R1 and R2. This causes transistor Q1 to conduct, which in turn prevents Q2 from conducting, hence no alarm.

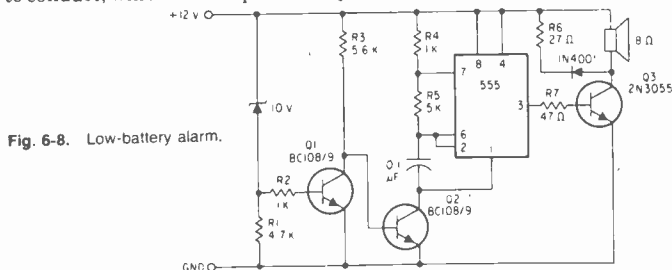

Fig. 6-8. Low-battery alarm.

However, if the voltage at the input to the circuit drops below 10 V, the zener diode will stop conducting and Q1 will turn off. This will cause Q2 to turn on, and will supply a ground return for the 555 oscillator, resulting in a tone being generated.

### 6.9 back-up alarm

Backing out of a long driveway can be dangerous, especially if there are small children around who cannot easily be seen. With this little circuit (Fig. 6-9), an audible warning tone will be sounded as soon as you put the car in reverse. The sound will stay on until you take the car out of reverse gear.

Basically, the device is an amplified oscillator whose output is used as the warning signal. For cars that have a separate set of back-up lights that turn on when the car is in reverse, connecting the unit to the car is extremely simple. In that case, the components inside the box are not needed and point A gets connected to the hot lead of the back-up lamp, while points B and C get connected together and are both connected to the chassis of the car (ground). Now whenever the car is put in reverse gear, the alarm, whose speaker should be mounted in the rear of the car so it can be heard, goes off.

But not all cars have separate back-up lights. Some of them turn on the blinker lights when the car is in reverse. In this case, the components in the box are needed and the circuit is constructed exactly as it appears in Fig. 6-9. In this case, points A and D are connected to the right and left rear blinker lights. Point A supplies power to the

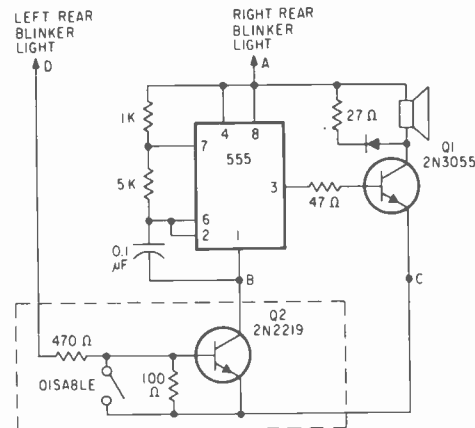
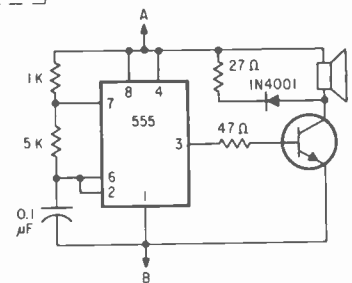

Fig. 6-9. Back-up alarm

Fig. 6-10. Turn indicator.



oscillator as normal and point D supplies power to the base of transistor Q2. This turns the transistor on and effectively shorts it to ground, causing the oscillator to work.

Remember, this happens only when both of the rear blinker lights are on at the same time. Thus, if your car has a hazard flasher that flashes the front and rear lights together, the back-up alarm will also turn on intermittently with the lights. To prevent this from happening, a disable switch has been included. This switch grounds the base of Q2 and prevents it from turning on.

### 6.10 turn indicator

Have you ever driven behind a person who had his turn indicator on but goes on for blocks on end without making a turn? It has probably happened to most of us at one time or another. The reason for this is that when the signal is turned on to indicate a lane change, or when one pulls away from the curb, the rotation on the steering wheel is not always enough to cause the mechanical return of the indicator switch. In addition, the clicking sound produced by the flasher inside the car is not always heard.

By using this circuit, which is very similar to the previous one, a loud flashing tone will be produced when the turn signal indicator is turned on, and turned off when the turn indicator goes off.

In the circuit shown in Fig. 6-10, point B is normally connected to the chassis of the car (for negative-ground cars). Point A has to get connected to a point that goes positive for each flash of the turn lights.

In some cars, where there is only one indicator light on the dashboard, it is only necessary to connect point A to the hot side of the light bulb. In most cars, however, there are two turn signal indicators on the dashboard. In that case, point A should be connected to one of the terminals on the flasher module that goes on with each flash.

## 6.11 headlight extinguisher

An automatic headlight extinguisher (Fig. 6-11) will allow you to turn off the car's ignition and still have a light to open the door by at night. After a predetermined period of time, which can vary from 10 sec to 1 min, the headlights will automatically shut off. Not only does this give you enough light to find your key in the dark, it also prevents you from accidentally leaving the lights on and finding a dead battery in the morning.

It operates like this. When the car ignition is turned on, current flows through resistor R3 and diode D1 to the relay. The relay then pulls in and makes it possible to turn on the headlights. When the ignition switch is turned off, a negative-going pulse is generated and applied to the trigger input of the timer (pin 2). Since the timer is configured to operate in the monostable mode, the pulse causes the output of the timer to go high for a period of time determined by  $t = 1.1(R1 + R2)C1$ . In this case, the pulse width is adjustable from about 10 sec to 1 min. The output of the timer is connected to the relay so the relay stays high for the additional period of time after the ignition is turned off.

It should be noted that the headlights will stay on only if the headlight switch is not shut off. In addition, you must remember to turn off the headlight switch the next morning, or you'll be driving around all day with your lights on.

## 6.12 light alarm

This alarm unit is a handy accessory to use with the headlight extinguisher in the previous section. As in most of the alarm-type

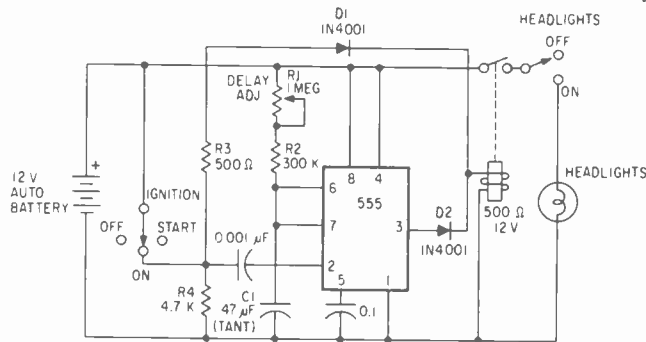

Fig. 6-11. Headlight extinguisher

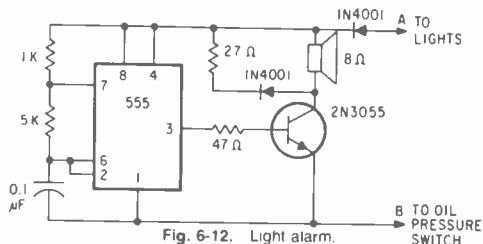

Fig. 6-12. Light alarm.

circuits, this one (Fig. 6-12) is composed chiefly of an amplified astable multivibrator. In addition, there is a diode in the positive power lead to protect the circuit from reverse voltages. Operation is very simple. When the ignition is on and the headlights are on, both point A and point B have +12 V applied to them, and the circuit has zero voltage drop across it so it does not operate.

When the ignition is turned off, however, the oil-pressure switch shorts to ground, and if the headlights are on, they supply power to the oscillator and a warning sound is generated.

## 6.13 automobile burglar alarm

With car theft on the rise, a good burglar alarm can be a useful thing to have. In Fig. 6-13 is a circuit for a simple alarm that uses a single 555 in the astable mode.

The alarm is connected to the already existing door switches that turn the dome light on when the door is opened. When the key switch, which is located on the fender of the car, is on, and one of the car doors is opened, a triggering voltage is applied to the gate of the SCR. This turns the SCR on and causes it to latch. The SCR thus applies power to the astable circuit, which oscillates at a frequency of about 1.5 Hz.

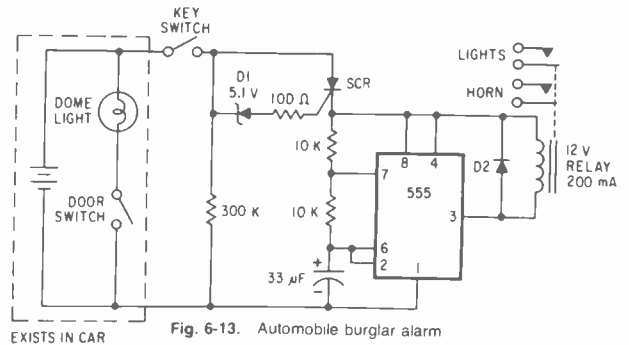

Fig. 6-13. Automobile burglar alarm

The output of the oscillator drives a relay. Diode D2 is used to prevent the timer from latching on due to the back emf generated by the relay coil. If a double-pole relay is used, the circuit can turn both the horn and the headlights on and off. The horn blowing will surely scare away any potential thief, and the flashing headlights will indicate to passersby which car is being tampered with.

The SCR is used to latch the circuit on so that, even if the thief closes the car door right away, the alarm will stay on until it is shut off with the key switch.

## 6.14 keyless burglar alarm

A big disadvantage of the alarm in the previous section is that it requires that a key switch be mounted outside of the protected area, generally on the fender of the car. But by adding another timer, or using a dual timer such as the 556, an alarm circuit can be built that can be armed with a hidden switch that is located somewhere inside the car.

What makes this possible is the second timer, which introduces a time delay before it arms the alarm. As long as you leave the car and close the door before this delay period expires, you'll have no problems.

This circuit (Fig. 6-14) requires that special switches be installed at each door, because it cannot use the existing one. All of the switches must be connected in series and are all normally closed when the doors are shut. The door switches short out the timing capacitor of T2. When one of the doors is opened, the short across C4 is removed and the

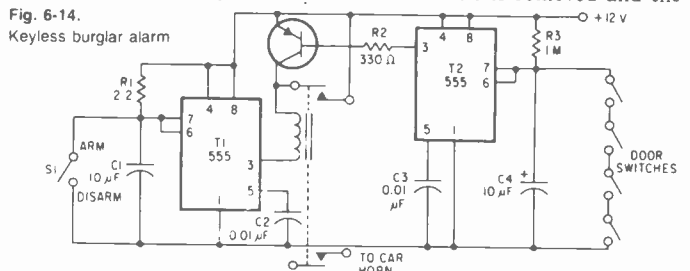
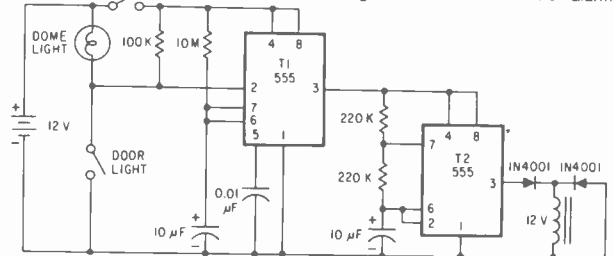

Fig. 6-14. Automatic shut-off alarm.



capacitor starts to charge up. This will take about 11 sec with the components shown. After 11 sec, the output voltage on pin 3 of T2 drops, and causes the transistor to turn on.

If the voltage at the output pin of T1 is low, the relay, driven by the transistor, will close. This does two things. It closes the contacts that are used to operate the car's horn and it also latches the relay on via a second set of contacts. Thus, the relay will remain on, and the horn will sound, as long as the output of T1 is low.

S1, the hidden switch, is used to arm and disarm the alarm and can be hidden somewhere inside the car. When S1 is closed, timing capacitor C2 is shorted and the voltage at the output of T1 is almost

at 12 V. Thus, the relay will not close when S1 is in this position. And if the alarm has been triggered, it may be silenced by closing S1.

To set the alarm, S1 is opened. You then have 25 ( $t = R1C1$ ) sec to close all of the doors before the horn will sound. On returning to the car, you will have 11 sec ( $t = R3C4$ ) to disarm the unit before the alarm sounds.

### 6.15 automatic shut-off alarm

A nice feature that neither the two previous alarm circuits has is automatic shutoff. This alarm (Fig. 6-15) uses two timers. T1 is set up as a monostable, which once triggered provides power to T2 for almost 2 min. T2 is set up as an astable that turns the relay on for 3 sec and off for 1, as long as it gets power from the monostable. After the monostable pulse ends, the alarm shuts off and is ready to be triggered again.

A big advantage of this circuit is that it uses existing door switches. And a key switch isn't absolutely necessary, although it does improve security. Here's how it works. S1 is the arming switch; it can be a key switch or simply hidden somewhere externally on the car. Once the alarm is triggered, it can only be shut off by opening S1. To turn the alarm circuit on, you get out of the car and lock all of the doors. Then turn on S1. Anyone who now opens a door will trigger the alarm, which will stay on for only 2 min unless the door remains open. In that case, the alarm continues to blow the car horn until 2 min after the door is shut or until S1 is opened.

### 6.16 engine immobilizer

An alarm alone is not sufficient protection from auto theft, especially if an experienced thief is involved. Generally, it's a good idea to have other obstacles in the way of the potential thief. One that is quite effective is an engine immobilizer.

Some immobilizers simply consist of a single-pole, single-throw (SPST) switch that is connected in parallel across the points in the distributor. When the switch is hidden, it does a fair job of making things difficult for a thief. But even they have discovered how to quickly recognize a switch of this type and can disconnect it in a matter of seconds.

But if the idea of an immobilizing switch is combined with a 555 timer, a good antitheft device can result. In Fig. 6-16 is the circuit of just such a device. The 555 is operated in its monostable mode, as a power-up monostable. That means it prevents power from being applied to the load until a certain time period ( $t = 1.1R1C1$ ) has elapsed.

For our immobilizer, the monostable is connected to the 12-V supply via an arming switch, and the ignition switch. If the arming switch is closed and the ignition is turned on, current will flow to the monostable. The instant the timing capacitor starts to charge up, the output of the 555 goes high. Since the relay, which is connected to the timer's high output, is also connected to the positive 12-V supply, there is no voltage drop across the relay and it remains inactivated. Thus, the relay contacts remain open and the engine can be started.

The output of the timer remains high for 30 sec and therefore the car can be started and will run fine, but for only 30 sec. At that point,

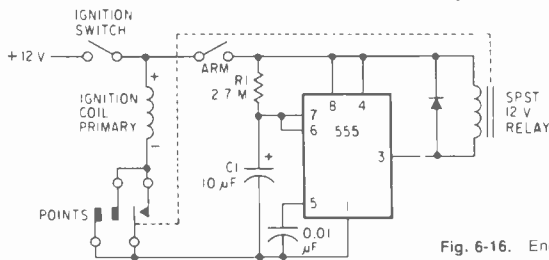

Fig. 6-16. Engine immobilizer

the output of the timer will go low again and the relay will turn on, shorting out the points and cutting off the ignition circuit.

If the car is restarted, it will again run for 30 sec and stop. After two or three tries, any thief will abandon this troublesome car for one that is easier to move.

### 6.17 electronic turn flasher

An all-electronic alternative to the conventional turn-signal flasher is shown in Fig. 6-17. It offers the advantage of having an adjustable flash rate via R2 and overall higher efficiency. The flashing

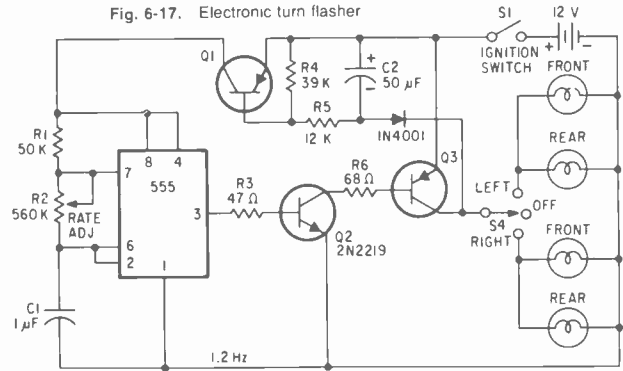

is produced by a 555 astable, but the most important part of the circuit is the circuitry that adapts the one-pole, three-position switch normally found in cars for operation with this circuit, which would ordinarily need a two-pole, three-position switch.

When the turn signal switch S2 is moved from the off position, it permits capacitor C2 to charge via the diode, and the base of transistor Q1 is held on via R5. This turns on Q1 and provides power to the astable. Q3 is prevented from discharging C2 by the diode.

As soon as the direction signal switch is returned to the normally off position, the bulbs stop flashing and shortly thereafter C3 becomes discharged and power is removed from the astable circuit.

### 6.18 light-up reminder

How often do you ride around in early evening and forget to turn your headlights on? If that happens to you, then this light-up reminder circuit is just what you need. By way of a flashing light in the car, it will tell you when the available light is low enough so that you should

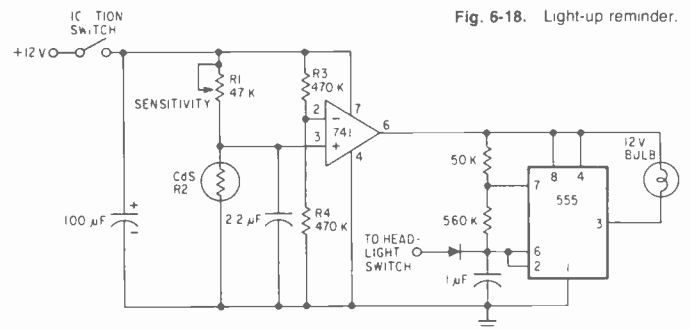

Fig. 6-18. Light-up reminder.

switch on your headlights. And, if you replace the astable circuit with a monostable and a relay, you can even have it turn the lights on for you automatically.

The circuit in Fig. 6-18 uses an operational amplifier as a comparator in a bridge circuit. R1 and R2 comprise one side of the bridge, while R3 and R4 make up the other. The inverting input of the op-amp is held at half the supply voltage by the R3/R4 voltage divider. The voltage at pin 3, the noninverting input, is determined by the R1/R2 divider. When the cadmium sulfide (CdS) photocell is brightly lit, its resistance is low and the voltage on pin 3 of the op-amp remains below that of pin 2. Under these conditions, the output of the op-amp will be a voltage that is very close to zero.

When darkness falls, the resistance of the CdS cell increases, thus raising the voltage at the noninverting input. When the voltage reaches the point where it is greater than the voltage on pin 2, the op-amp rapidly amplifies that small positive difference and produces a signal at its output that is close to 12 V. This is the signal that turns the warning circuit on.

The 555 timer is connected to the output pin of the 741 op-amp so that when its output goes high it receives power to cause it to oscillate. The oscillator can be used to drive a warning bulb, flashing it on and off.

Once you turn the lights on, you don't want the flashing light to bother you any more. This problem can be solved in one of two ways. Either you can place the photocell in such a way that it will be able to detect the light produced by the headlights as well as the ambient, or you can sense the voltage that is applied to the headlights.

# FEATURE: 555 Applications

Sensing the voltage is really quite simple. All that is necessary is to connect a diode to the junction of pins 2 and 6 and the timing capacitor. The anode of the diode gets connected to the light switch, so that when voltage is applied to the headlights it is applied to the anode as well. What this does is to keep the timing capacitor constantly charged, and prevents the 555 from oscillating.

## 6.19 bad-light indicator

Many times you can drive your car without ever knowing that one or more of your lights isn't working. After all, who checks lights unless it's time to have the car inspected? Not many people, because it means you have to go in the car and turn the lights on then run around the car to make sure they're all working. And if you want to check your brake lights, you have to get another person to help you. One of you has to step on the brakes, while the other checks to see if the lights are on.

Well, checking your car lights can now be as simple as turning a knob. With the circuit in Fig. 6-19, all you have to do to check out all the lights on the car is to sit in the driver's seat and select the proper photocell to connect into the circuit.

In this case, the 555 is being used as a comparator. The photocell array and R1 and R2 compose a voltage divider. If a light is good, it illuminates one of the photocells and the resistance of that cell will drop. This will cause the voltage applied to pins 2 and 6 to rise. R2 is adjusted so that the voltage rise is above  $\frac{2}{3}V_{cc}$ . When that condition is met, the output of the 555 goes low and the voltage drop across the LED is close to zero. The LED doesn't light.

When a lamp is bad, the resistance of the photocell will be high. This causes the voltage at pins 2 and 6 to drop below  $\frac{2}{3}V_{cc}$  and the output of the timer goes high, turning on the LED.

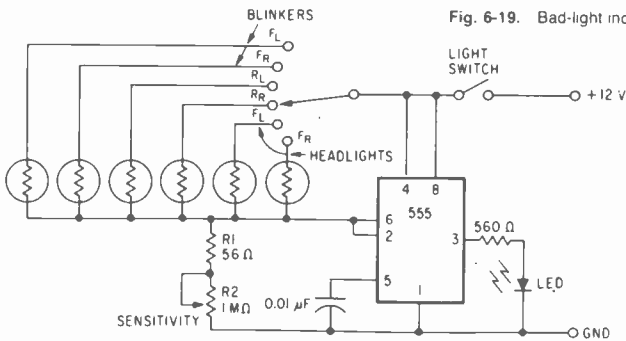

Fig. 6-19. Bad-light indicator.

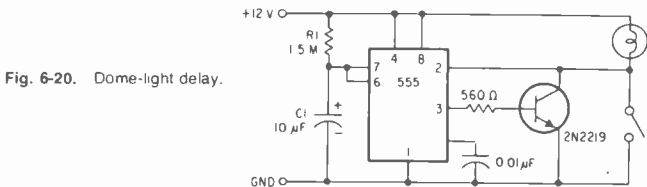

Fig. 6-20. Dome-light delay.

## 6.20 dome-light delay

By configuring a monostable multivibrator so that it drives the line it senses, you can make a little device that will come in very handy: a delayed-extinguish dome light. This will be useful when you enter your car at night and have to fumble around until you find the ignition keyhole.

The circuit in Fig. 6-20 will keep the dome light on for an additional 15 sec before it turns it off. The time delay is figured out just like it is for a conventional monostable. The output drives a transistor that is connected across the door switch of the car and also to the trigger input.

When the door is opened, the switch shorts to ground and turns the light on. At the same time, it applies a negative spike to the trigger input and starts the monostable cycle. The output of the monostable goes high and stays high for the period  $t = R1C1$ . The high output turns on the transistor, which keeps a short across the door switch and keeps the dome light on.

Reprinted from '110 IC Timer Projects For The Home Constructor' by Jules H. Gilder, published by Newnes Technical Books, Borough Green, Sevenoaks, Kent TN15 8PH at £3.95.

ETI

# CALCULATORS.

## SCIENTIFIC

**\*SPECIAL OFFER**  
TEXAS T159 together with PC100C  
(Complete as manufacturer's specifications)  
£305.00

TEXAS/HP Accessories available	
*TEXAS T159 (Card prog 960 prog steps of 100 mem)	£156.50
*TEXAS T158 (Key prog 480 steps of 60 mem)	£60.00
*TEXAS PC100C (Printing Unit for T158/159)	£165.00
*TEXAS T157 (Key Prog 8 mem. 150 Keystrokes/50 Prog Steps)	£26.00

For your Texas T158/59 Calculator  
ELECTRICAL ENG. MODULE  
LEISURE (GAMES) MODULE  
STRUCTURAL ENG. MODULE  
NOW AVAILABLE

*TEXAS TI PROGRAMMER (Hexadecimal Oct)	£46.50
*TEXAS T151 /iii (10 mem 32 Prog Steps Stat/Sci)	£28.50
TEXAS T150 LCD (Sci/Stat. 2 Con Mem)	£23.00
TEXAS T125 LCD (Sci/Stats)	£17.00
TEXAS T53 (Sci. 32 Prog Steps-Coa Mem + 80 Prog List Applications book)	£25.00

Make more of your  
Texas T158/69 Calculator  
MATH/UTILITIES MODULE

If you write your own programs this library is for you! Most programs in this library are designed to be used either on their own or as subroutines of your programs. Applications range from utility programs such as printer formatting and large-scale plotting to advanced mathematical routines.

Module includes:  
Prompter. Alpha Messages. Printer Formatting. Superplotter. Sorting. Data Arrays. Data Packing. Prime Factors. Hyperbolic Functions. Gamma/Factorial. Random Numbers. Normal Distribution. Interpolation. Roots of a Function. Minimax. Romberg Integration. Differential Equations. Discrete Fourier Series. Calculator Status. Variable Arithmetic. Module Check.

*TEXAS T158 with Maths/Utilities	£90.00
*TEXAS T159 with Maths/Utilities	£186.50
*TEXAS T158 with Applied Statistics	£80.00
*TEXAS T159 with PC100C & Applied Statistics	£325.00

### SUMMER SALE

\*TEXAS T159 Calculator (complete as manufacturer's spec. master module, charger, etc). PLUS statistics module and extra set of 40 Blank Prog. Cards with wallet, etc.

ONLY £180

### NEW TEXAS T158C\*

*Continuous program facility on all 480 Program steps/60 mem even when calculator switched off	£79.50
*TEXAS T158C (complete plus Applied Stats. Module)	£99.00
*TEXAS T158C + PC100C	£228.00

FREE while stocks last with every purchase of HP 32E or HP 33E  
BATTERY HOLDER WITH RECHARGABLE BATTERY. Normally costs £10.38  
\*HP 33E (8 mem Prog. Stand £50.75)  
\*HP 32E (advanced SC1 with stand £40.50)

*HP67A (K Prog 224 Steps 26 Mem)	£188.70
*HP97A (Fully prog with Printer)	£384.35
HP41C (the newest calculator from HP)	£173.48
HP41C Card Reader/Printer etc. Modules	Now in stock
CASIO FXB100 (10 dig Sci/Sta. Stop Watch/Alarm)	£27.73
CASIO FX501P (Sci. LCD Prog. 128 Steps 11 Mem)	£47.50
CASIO FX502P (Sci. LCD Prog 256 Steps 22 Mem)	£65.00
CASIO Prog Adaptor — permits Progs to be recorded on to standard cassette recorders for replay on Casio FX501P/FX502P at later stage	POA

### LEXICON LANGUAGE TRANSLATOR

(With 6 Lang. Module — French / Italian / German / Spanish etc)

£128.70

### NOW IT'S YOU AGAINST 'COMPUTERS'

CHESS CHALLENGER "7" (7 Levels of game)	£76.50
CHESS CHALLENGER "VOICE" (10 Levels — beginner to Master Plus) The strongest Prog yet in this series — twice as fast as the other challengers. A microprocessor with 128,000 to 160,000 bits of read only Mem. Over 8000 bits of Random Access Mem. Teaches opening & end game solutions. Plays against itself. Solves book problems etc — and in addition IT SPEAKS. Complete with Deluxe playboard, hand carved men with magnetised base plus Deluxe carry case	£170.00
SARGON. The most advanced chess game yet with ad on module availability for other games (Our price inc. FREE rechargeable battery pack)	£279.00

\*FREE — mains/Charger included\*

### LEARNING AIDS

TEXAS DATAMAN (Number Games-Table learning etc 5/10 yrs)	£18.00
TEXAS SPELLING B (Spelling Games deal 5/10 years)	£22.50
TEXAS SPEAK AND SPELL (for older children 8/13 years)	£39.95

### IDEAL FOR STUDENTS

ALL WITH LCD DISPLAY	
TEXAS T120 (Jun Sci + Con Mem)	£13.00
TEXAS T136 (Sci/Stat C Mem)	£17.00
TEXAS T138 (Sci/Con Mem-Pola Rec Cony Dec Deg conv/Deg Min Sec)	£19.95

GOODS FULLY GUARANTEED PRICES EXCLUDE VAT (ADD 15%)

Company/Hospital and Government orders accepted by phone  
Barclaycard/Visa/Access accepted by phone

TEL. 01-455 9823

EXPORT ORDERS WELCOMED

Air Freight/Air Post Delivery  
Quotations on request

**MOUNTAINDENE**

22 Cowper St., London, EC2



## 24 TUNE DOOR CHIMES

**DOOR TUNES £17.13 + VAT**

Waddington's Videomaster announce a doorbell that doesn't go Brrringg, Ding Dong or Bzzzzz. Instead it plays 24 different classical and popular tunes. It will play the tune you select for your mood, the season or the visitor you are expecting to call. Door tunes is not only great fun and a wonderful ice breaker, but is also very functionally and beautifully designed to enhance your home. There is something for Christmas, something for your continental visitors or your relations from the States, and even something for the Queen. Door tunes is easy to install and has separate controls for volume, tone and tempo.



## T.V. GAMES

**PROGRAMMABLE £29.50 + VAT.  
COLOUR CARTRIDGE T.V. GAME.**

The TV game can be compared to an audio cassette deck and is programmed to play a multitude of different games in COLOUR, using various plug-in cartridges. At long last a TV game is available which will keep pace with improving technology by allowing you to extend your library of games with the purchase of additional cartridges as new games are developed. Each cartridge contains up to ten different action games and the first cartridge containing ten sports games is included free with the console. Other cartridges are currently available to enable you to play such games as Grand Prix Motor Racing, Super Wipeout and Stunt Rider. Further cartridges are to be released later this year, including Tank Battle, Hunt the Sub and Target. The console comes complete with two removable joystick player controls to enable you to move in all four directions (up/down/right/left) and built into these joystick controls are ball serve and target fire buttons. Other features include several difficulty option switches, automatic on screen digital scoring and colour coding on scores and balls. Like-like sounds are transmitted through the TV's speaker, simulating the actual game being played. Manufactured by Waddington's Videomaster and guaranteed for one year.



**EXTRA CARTRIDGES:**

**ROAD RACE - £8.87 + VAT.**

Grand Prix motor racing with gear changes, crash noises

**SUPER WIPEOUT - £9.17 + VAT.**

10 different games of blasting obstacles off the screen.

**STUNT RIDER - £12.16 + VAT.**

Motorcycle speed trials, jumping obstacles, leaping various rows of up to 24 buses etc.

**NON PROGRAMMABLE TV GAMES**

**6 Game - COLOURSCORE II - £13.50 + VAT.**

**10 Game COLOUR SPORTSWORLD £22.50 + VAT.**

## CHESS COMPUTERS

**STAR CHESS - £55.09 + VAT.  
PLAY CHESS AGAINST YOUR PARTNER.**

Using your own TV to display the board and pieces, Star Chess is a new absorbing game for two players, which will interest and excite all ages. The unit plugs into the aerial socket of your TV set and displays the board and pieces in full colour for black and white on your TV screen. Based on the moves of chess, it adds even more excitement and interest to the game. For those who have never played, Star Chess is a novel introduction to the classic game of chess. For the experienced chess player, there are whole new dimensions of unpredictability and chance added to the strategy of the game. Not only can pieces be taken in conventional chess type moves, but each piece can also exchange rocket fire with its opponents. The unit comes complete with a free 18V mains adaptor, full instructions and twelve months guarantee.



**CHESS CHALLENGER 7 - £85.65 + VAT.  
PLAY CHESS AGAINST THE COMPUTER.**

The stylish, compact, portable console can be set to play at seven different levels of ability from beginner to expert including "Mate in two" and "Chess by mail". The computer will only make responses which obey international chess rules. Casting, on passant, and promoting a pawn are all included as part of the computer's programme. It is possible to enter any given problem from magazines or newspapers or alternatively establish your own board position and watch the computer react. The positions of all pieces can be verified by using the computer memory recall button.



Price includes unit with wood grained housing, and Staunton chess pieces. Computer plays black or white and against itself and comes complete with a mains adaptor and 12 months guarantee.

**OTHER CHESS COMPUTERS IN OUR RANGE INCLUDE:**

**CHESS CHAMPION - 6 LEVELS £47.39 + VAT.**

**CHESS CHALLENGER - 10 LEVELS - £138.70 + VAT.**

**BORIS - MULTI-LEVEL TALKING DISPLAY £163.04 + VAT.**

**ELECTRONIC CHESS BOARD TUTOR**

**£17.17 + VAT**

A special bulk purchase of these amazing chess teaching machines enables us to offer them at only £19.75 less than half recommended retail price. The electronic chess tutor is a simple battery operated machine that can actually teach anyone to play chess and improve their game right up to championship level. This machine is not only for total beginners but also for established players wanting to play better chess. Unit contains the electronic chessboard with 32 chess pieces, a 64 page explanatory booklet and a set of 32 progressive programme cards including 6 beginners cards, 16 check mate positions, 9 miniature games, 5 openings, 3 end games, 28 chess problems and 2 master games.

## DRAUGHTS COMPUTERS

**CHECKER CHALLENGER 2 LEVELS £43.00 + VAT  
4 LEVELS £78.00 + VAT**

**PLAY DRAUGHTS/CHECKERS AGAINST THE COMPUTER.**

The draughts computer enables you to sharpen your skills, improve your game, and play whenever you want. The computer incorporates a sophisticated, reliable, decision-making microprocessor as its brain. Its high level of thinking ability enables it to respond with its best counter moves like a skilled human opponent. You can select offence or defence and change playing difficulty levels at any time. Positions can be verified by computer memory recall. Machine does not permit illegal moves and can solve set problems. Computer comes complete with instructions, mains adaptor and twelve months guarantee.

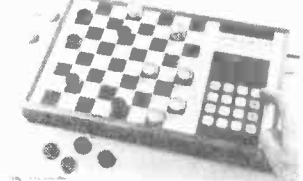

## FOR FREE BROCHURES - SEND S.A.E

For FREE illustrated brochures and reviews on TV and chess games please send a stamped addressed envelope, and state which particular games you require information on.

Callers welcome at our shop in Welling - demonstrations daily - open from 9am-5.30pm Mon-Sat (9am-1pm Wed). To order by telephone please quote your name, address and Access/Barclaycard number.

Postage and Packing FREE

**AJD DIRECT SUPPLIES LIMITED, Dept. ET8 102 Bellegrove Road, Welling, Kent DA16 3QD. Tel: 01-303 9145 (Day) 01-850 8652 (Evenings)**

# STOCKTAKING CLEARANCE SALE!

Thousands of Modules must go at Trade Prices  
**DIRECT TO THE PUBLIC**  
**RING 01-689 4138**  
and Order Now whilst stocks last

**LB31000SLC  
£29.90**

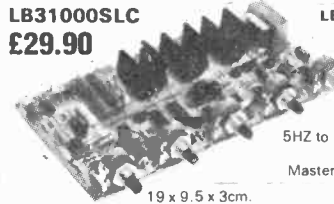

19 x 9.5 x 3cm.

**LB31000SL SOUND TO LIGHT.  
A SUPERB PERFORMING SYSTEM  
AT AN INCREDIBLY LOW PRICE.**

3 channels. 1000w each. Fully fused. Very high input impedance. Operates from 1/4 to 300w sound input. Third order filters. Zero voltage fired. Master Vol/Bass/Mid/Treble controls.

**LB31000SLC SOUND TO LIGHT/CHASER.  
THE MOST ADVANCED SOUND TO  
LIGHT MODULE AVAILABLE. WITH  
AUTOMATIC SWITCHING TO CHASE  
UPON ABSENCE OF A MUSIC INPUT.**

3 Channels. 1000w each. Fully fused. Very high input impedance. Electronic filters. 5HZ to 70KHZ bandwidth. Operates from 1/4 to 300w sound input. Triac zero voltage triggering. Master Vol/Bass/Mid/Treble/Chase speed controls.

**LB31000SL £21.40**



20 x 9.7 x 3.5cm.

**£26.50**

**LB81000LC  
19 x 9.5 x 3cm.**



**LB41000LS SEQUENCER  
LOGIC RANDOM SEQUENCER. WITH TWO  
SPEED CONTROLS OFFERING A WIDE  
RANGE OF EFFECTS.**

4 channels. 1000w each. CMOS circuitry. Zero voltage fired.

**LB31000LD**



20 x 7.8 x 3.5

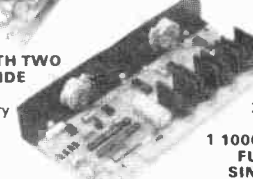

**LB41000LS  
£17.50**

20 x 9.2 x 3.5 cm  
**LB31000LD and  
1 1000LD DIMMERS.  
FULL POWER 3 &  
SINGLE CHANNEL  
LIGHTING DIMMERS  
FOR USE IN CLUBS/PUBS/  
THEATRES/SCHOOLS, ETC.**

1000w per channel. Fully fused phase controlled. Full input and individual Triac filters.

**LB31000LD £14.70 LB1000LD £6.70  
NEW! LBACO1**

3-channel active crossover module with 18dB boost control to lift Bass, mid, or treble bands. Available with crossover frequencies of 200 or 300 and 2k or 3kHz (please specify) - **£17.90**

**LBPSUI ± 15v supply for LBACO1 £6.20**

**POWER AMPS, 250, 150, 100 & 25w. etc.  
RUGGED TOUGH DEALING AUDIO  
POWER AMP MODULES.**

LB250	LB150	LB100	LB25
10HZ to 25KHZ S/N 110 dB THD 0.1% 0.5v SENS	10HZ to 25KHZ S/N 110 dB THD 0.1% 0.5v SENS	10HZ to 25KHZ S/N 110dB THD 0.1% 0.5v SENS	20HZ to 60KHZ S/N 90 dB THD 0.07% 0.5v SENS
<b>£39.50</b>	<b>£26.50</b>	<b>£18.20</b>	<b>£11.20</b>

**ROPE LIGHTS NOW  
AVAILABLE!**

8 metres in length. Red/blue/green/yellow. R.R.P. **£45 + £8.75 VAT.** Complete Control Units with forward/reverse and automatic options from 2/sec. to 2/min. R.R.P. **£69 + £10.35 VAT.**

**POWER SUPPLIES**

Four types of powerful supply units for our power amps. Consisting of a varnish-impregnated mains transformer and rectifier board (fuse protected).

**LB250PS £24.50**

**LB150PS £18.00**

**LB100PS £14.70**

**LB25PS £11.20**

## PREAMPS

**LBPA3.** Complete stereo disco preamp system. Comprising of L&R deck mixers, mic mixer, deck and mic tone stages, mic auto fade over decks, PFL, output drivers and its own regulators.  
**LBPA2.** General purpose 4 chan. mixer/tone stage.  
**LBPA1.** Stereo Hi-Fi System



**LBPA1 £19.50  
LBPA2 £17.20  
LBPA3-M (magnetic deck inputs) £30.70  
LBPA3-M 20.4 x 9.5cm  
LBPA3-C (ceramic deck inputs) £30.70**



**LBRLD1.** Relay delayed speaker connecting device placed between Amp & Speaker.  
**£4.96 + 74p VAT.**



**LB250PS**

**YOU REQUIRE A BOARD THAT'S MIGHTY COMPETITIVE, RELIABLE, MANUFACTURED FROM THE HIGHEST QUALITY COMPONENTS, OF HIGH PERFORMANCE, TESTED AND INSPECTED, SUPPLIED WITH CONNECTION AND CCT, DGM AND GUARANTEED. IN TWO LETTERS YOU REQUIRE L & B.**

For your FREE catalogue, with full spec, send a 12p stamp. Trade and Overseas inquiries welcome. P/Packing 50p in the UK except power supplies (£1.00)

**L & B  
ELECTRONICS (ETI)**

**45 WORTLEY ROAD  
WEST CROYDON  
SURREY CR0 3EB  
Tel. 01-689 4138**

# EMP (ELECTROMAGNETIC PULSE)

Nuclear war has never been a more real threat to humanity. Should the inconceivable occur — and an exchange take place — how well prepared are we in Britain to survive? This disturbing article from Graham Packer points out what appears to be a major weakness in Britain's defensive thinking.

Relations between the super-powers are deteriorating rapidly and with the ever growing 'nuclear club' of nations the possibility of such weapons being used in anger in the not too distant future is very real indeed.

It would appear that one major effect of such use is largely unknown by the general public and is, to say the least, being dealt with too lightly by the authorities. It is an effect that has catastrophic consequences for solid state communications and computing equipment and which could reveal any well laid plans to cope with "the Bomb" to be futile and mis-guided.

I, the author, am a freelance writer, principally upon the topics of communications and amateur radio. All the information has been gleaned from normal technical publications and text books and can be freely obtained by any member of the public who cares to look.

Besides the well publicised phenomena associated with the detonation of a nuclear device (i.e. blast, heat and light) there is the ELECTROMAGNETIC PULSE (EMP) to contend with. Since the first weapon trials in 1945 the 'radio flash', as it was then known, has been observed and documented. Only in recent years, however, have the full implications of the EMP become apparent. Damage to most radio, landline and computer equipment, up to a maximum range of 2500 k, from ground zero (the point of detonation), is not just possible, but *probable*.

## Mechanisms That Produce EMP

There are three situations where an EMP can occur at high enough strengths (See Fig. 1.) to be deadly to electronic communications.

1. A WEAPON BURST AT GROUND LEVEL OR BELOW 100 m ABOVE GROUND LEVEL.
2. A VERY HIGH AIR-BURST AT THE TOP OF THE ATMOSPHERE.
3. AN EXO-ATMOSPHERIC BURST

In cases 1 & 2 the EMP appears to be caused by Compton electrons, produced by the initial, high energy, gamma flux radiating from the point of detonation. These cause a vast outward current flow — the pulse of energy known as EMP.

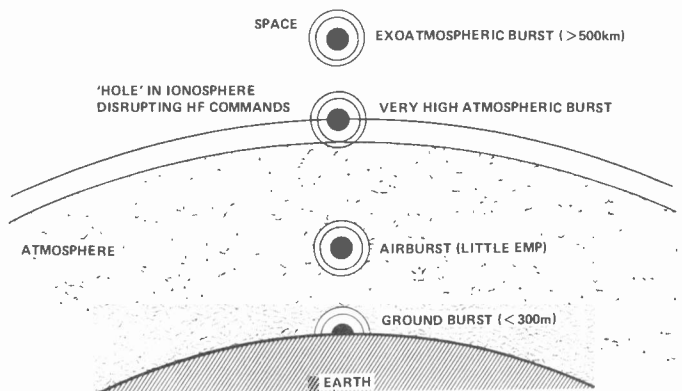

Fig. 1. The different methods of detonation of a nuclear device. Note that an airburst will maximise damage to surrounding environments physically but minimize EMP.

In the case of a ground burst an assymetric condition exists and the energy is radiated upwards in electromagnetic form, away from the ground.

If a very high air burst occurs the reverse happens (as there are electrons to be excited only in the atmosphere and not in space). In this case the electromagnetic energy is radiated downwards in a particularly crippling manner.

If the weapon is 'air-burst' however, (between 10 m & 10 km say) the outward current flow is symmetrical and almost self cancelling. Fortunately, from an EMP point of view anyway, air bursts are the most efficient militarily, maximising heat and blast, and would probably constitute the majority of strikes in a major nuclear exchange.

An exo-atmospheric blast at, say, 1000 km altitude is the 'worst case'. With no absorptive medium surrounding the device, the energy from the weapon, mainly in the form of gamma and X-rays, reaches the upper atmosphere over a wide area simultaneously. Interaction with the electrons there causes a vast pulse of energy to be radiated downward over a huge area. EMP with a vengeance.



## Effects Of The EMP

Neither the 1950 or 1957 issues of 'Effects of Nuclear Weapons' contain any reference to EMP. It is first mentioned in 1962 where a fairly brief description mentions that EMP is "of considerable interest". The 'interest' shown was in the results of the Johnstone Island exo-atmospheric test in 1958. This test produced failures to street lighting systems (presumably fed via overhead wiring) in Hawaii 1000 km away.

Unfortunately as the intensity of the effect was unexpected, no meaningful measurements of field strength were made.

Further tests were carried out and Fig.2 shows the field strengths to be expected from a one Megaton ground burst weapon, at various distances from ground zero.

Detonating that same weapon as an exo-atmospheric burst produces several thousand volts per metre over an area limited only by the curvature of the Earth! Figure 3 shows the areas in Europe that such a blast over the North Sea would encompass - producing widespread disruption to Europe's communications.

Whilst not violating any particular country's territorial integrity, (there being no blast or fall out associated with an exo-atmospheric blast) such a strike could well be a final 'sabre-rattling' exercise prior to commencement of more direct hostilities.

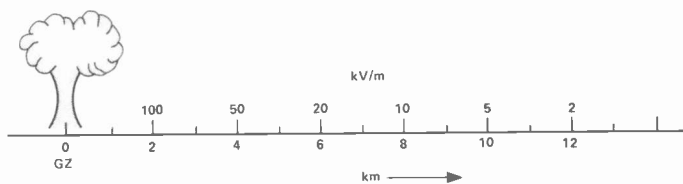

Fig. 2. The field strengths produced by detonating a one Megaton bomb. Remember too that a 20 Megaton warhead is very commonplace today - and to be expected in combat.

Of course Europe is not the only place that such a burst could be used and perusal of an atlas shows that there are other 'theatres' where an EMP could be generated such that 'innocent' countries (including perhaps the UK) would be subjected to its effect.

## Rise Time

Figure 4 compares EMP to lightning. By comparison lightning can be seen as a very sluggish phenomena indeed! Rise times of 20 ns ( $20 \times 10^{-9}$  seconds) have been reported, resulting in considerable energy up to several hundred of MHz. Radio amateurs and home computing enthusiasts need no reminding of the effects of large field strengths on their beloved electronics.

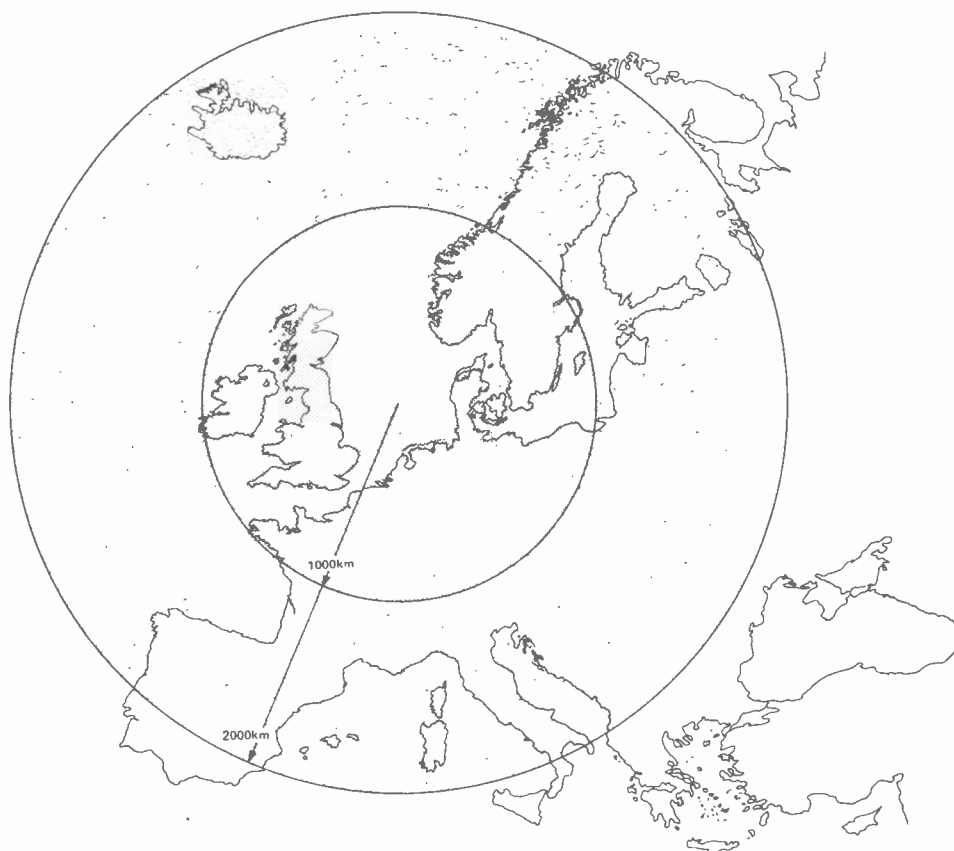

Fig. 3. A sketch of the European theatre, showing the level of effect from a one Megaton detonation over the North Sea. Such a blast does not actually infringe any single country's border integrity but affects all those shown.

The inner circle represents the radius of expected severe damage to equipment and the second circle is that within which some detrimental effect is to be expected.

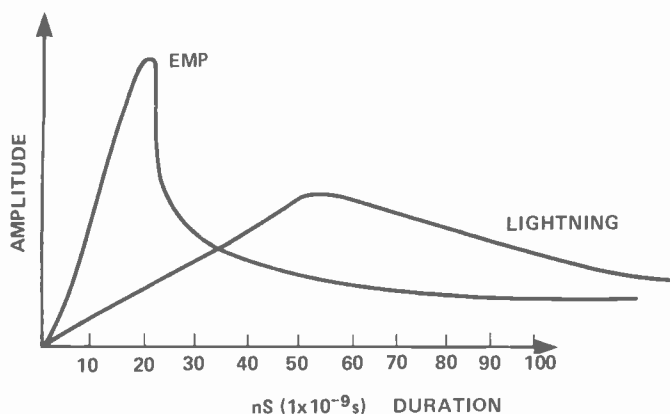

Fig. 4. Comparative rise-times of an EMP from a 1 Mt. bomb and an average lightning flash. Note that the EMP is many times faster.

Not for nothing do modern military receivers have POWER transistors and 2 W of local oscillator power present in the front ends! Don't entirely believe the sales talk about "large signal handling characteristics" that's just a spin off!

The interest shown in professional computer circles in 'line conditioners', 'transorbs' and RFI shielding has its roots in the military's requirements for protecting their data processing hardware.

## EMP Collectors

HF aerials are of course text-book EMP 'collectors' and the increased use of broadband mixers and power output stages place this equipment especially at the risk from EMP.

However VALVE equipment is substantially immune to EMP — or can at least withstand levels of field strength orders of magnitude greater than solid state — rumour has it there could still be a place for '19' sets in World War III! (Russian and Warsaw Pact forces still employ valve equipment in quantity.)

Telephone lines, extending overhead for several kilometers at a time, are extremely vulnerable. They are being increasingly terminated in electronic exchanges, or transistor amplifiers WHICH ARE NOT EXPECTED to survive an EMP. Exit telephone communication.

Overhead power-lines are likewise excellent aerials and although the transient nature of EMP is unlikely to damage motors, tungsten lamps etc. etc, many pieces of electronic equipment, domestic, amateur and professional will be destroyed.

Table 1 gives items that are expected to survive or succumb to an EMP attack and should be carefully studied for the implicit effect upon Civil Defence communication after nuclear attack.

## Radio Propagation

Little information seems to be available in the 'open' literature on radio propagation after a nuclear exchange. It is virtually certain that the ionosphere as we know it will be destroyed temporarily. The maximum usable frequency will probably be lowered dramatically (hence the vast low frequency, very low frequency and extremely low frequency military installations throughout the

TABLE 1

### EQUIPMENT NOT EXPECTED TO SURVIVE EMP ATTACK

1. Fluorescent lights.
2. HF transistor transmitters and receivers, especially broadband.
3. VHF mobile equipment with long whip aerials.
4. VHF broadcast-band receivers with aerials extended.
5. All landline communications, especially electronic telephone exchanges.
6. Land "repeaters", which account for 90% of radio communication.

### RELATIVELY IMMUNE EQUIPMENT

1. Tungsten lamps (or other filament).
2. Valve transmitters and receivers.
3. Electronic motors (NOT solid-state speed control)
4. Medium Wave portable with ferrite rod aerials.
5. SHF link equipment, AS LONG AS the feeder or waveguide does not conduct EMP to other parts of the equipment.

Study the table above carefully. It has far reaching implications. Ask yourself if a stable society could be set up, given the destruction of all viable long distance communications as a starting point.

world) and it is assumed that most satellite communications will cease. This will come about either as a direct result of the nuclear exchange, the 'satellite - killing' capability of the super-powers, or the 'neutralisation' of the satellite ground stations.

Conversely highly ionised patches could well result in sporadic 'E' beyond the wildest dreams of 2 m DX enthusiasts.

## Conclusions

From the preceding it may be seen that deliberate detonation of a nuclear weapon to maximise the EMP effect could and probably would occur in a future conflict. This could effect this country even if the U.K. was not directly involved in the conflict itself.

Some possible measures to counteract the effects of EMP are given in Table 2, although without concerted action at a high level, Britain will remain very vulnerable to this type of attack.

TABLE 2

- |    |   |
|----|---|
| 1. | Disconnect all electronic equipment from aerials and power sources during that period.                      |
| 2. | Use Radio equipment 'on sked' for the minimum possible time.  |
| 3. | Use high 'Q' ATU on HF or 'cavity' on VHF to reduce acceptance bandwidth to a minimum.                      |
| 4. | Earth all screens, coax outers etc. Treat as for massive TVI case.  |
| 5. | Solder reverse parallel diodes across receiver front ends as for normal burnout protection.                 |
| 6. | Keep a supply of spare vital components such as front end transistors, diodes etc. in a screened container. |
| 7. | Consider the use of VALVE radios!   |

## DEATH BY NEGLIGENCE? **I**t seems strange that such a potentially crippling product of nuclear warfare has received such little exposure to the public eye.

Much has been made of late, by both press and TV, of the Soviet superiority in conventional, and indeed nuclear, materials and the effect upon this country of employing such forces against the West. It is to be hoped that such debate will bring with it much needed increases in the defence spending of this country.

Our Civil Defense programme could be well described as minimal, with little or no interest until recently in improving it. Compared to countries such as Sweden, Switzerland and - more significantly - the USSR, our efforts are nothing short of laughable.

Picture now some highly probable effects of an EMP upon our already pitiful survival resources. Telephone communications will be knocked out in most, if not all, parts of the country. Landline and repeater equipment used for the majority of communications in Britain, will be destroyed or rendered inoperative. All double frequency radio communication (i.e. anything using repeaters) will be impossible. All VHF broadcast receivers, with aerials extended, and mobile VHF equipment will have their front-ends severely damaged. HF transistor and receiver units will no longer operate, especially the widely used broadband radio and radar equipment.

In essence then, electronic communication in this country will cease to exist in its present form once a blast which produces a significant EMP has taken place. This is not a temporary blackout - as popular opinion supposes - *but a widespread and immediate destruction of equipment*, which will take extensive repairs to correct. Difficulties such as this would normally cause will be compounded many times in a shattered and disjointed community desperately struggling to regain some cohesion in the face of hideous adversity.

Result? Small isolated groups will be unable to communicate effectively with each other. People alone in their houses, following government instructions - such as contained in the "Protect and Survive" leaflet, will be completely cut-off unless they have a *medium wave portable*, which was not in use at the time of the attack. VHF receivers will be dead and in need of extensive repair.

We have been through the government literature covering nuclear warfare and its effects. There is no reference anywhere to EMP. It seems from this angle as though this is yet another case of "head-in-the-sand" defense. If so, then it is simply not good enough and it will cost lives we can ill afford.

We have sent copies of this article to the Home Office, Ministry of Defense and even the Prime Minister's Office and await an answer to the vital questions posed herein. ETI will carry the full text of such a reply as soon as we receive it and a page is reserved in our next issue especially for this purpose. I have a cold certain feeling it will be blank.

**Ron Harris**  
Editor

ETI

# NEW ★★★★★ Star Buys ★★★★★ FROM CASIO

We predict that this stylish watch will be a best seller!

**CASIO F300**  
**SPORTS CHRONO**  
**ONLY £12.95**



Hours, minutes, seconds, am/pm, day and date. Automatic four year calendar. 1/100 second chronograph to 12 hours, measuring net, lap and first and second place times. Backlight. 2 year lithium battery. Water resistant resin case with stainless steel trim. Mineral glass. A rugged, lightweight watch and chronograph for the sportsman.

**F200 SPORTS CHRONO NOW £10.95**

Something to sing about with twelve programmed melodies!

**CASIO ML90**  
**MELODY MAKER**

RRP £21.95

**ONLY £19.95**

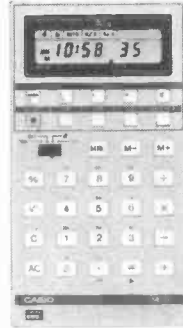

Clock, hourly chimes, calendar to 1999. Alarm 1: 7 different melodies, changing daily, a fixed melody or buzzer. Alarm 2: 2 fixed melody or buzzer. Date memory 1: "Happy Birthday". Date memory 2: "Wedding March" or "Drinking Song". On December 24/25 plays "Jingle Bells". Calculator with 11-note keyboard, full access memory, square roots, %, 7/32 x 2 1/2 x 4 1/2 inches. Wallet. 1 year batteries.

You asked for a metal version of the best selling C-80. Here

**CASIO C-801**

Watch  
Calculator  
Stopwatch  
Dual time  
RRP £34.95

**ONLY £29.95**



**Finger touch keyboard.** Hours, minutes, seconds, am/pm and day. Day, date, month calendar pre-programmed to 2009. Professional 24 hour stopwatch measuring net, lap and first and second place times to 1/100 second. Dual time (24 hour). B digit calculator. Backlight. Water resistant chrome plated case with stainless steel bracelet.

**C-80 Black resin cased version £24.95**

## PLEASE NOTE

Casio's guarantee is **ONLY** valid if goods are purchased from an authorised dealer. Authorised dealers are easily recognised because they do not advertise goods below a minimum price (our price). Casio will **ONLY** supply authorised dealers.

Nevertheless we promise to **BEAT** (sensible) lower prices on the spot if the advertisers have stocks.

## OUR BEST SELLING CALCULATOR



**FX-8100**

1 YEAR BATTERIES

Hours, minutes, seconds, am/pm, day. Calendar pre-programmed to year 1999. 24-hour alarm. Alarm timer, interval timer, or 1/100 second stopwatch, net, lap 1st and 2nd place. Fractions, %, cube roots. 5 levels parentheses, hyperbolics, standard deviations, coordinates, conversions. X to Y, X to M.

1/4 x 2 3/4 x 5 1/2" (RRP £27.95)

**ONLY £24.95**

## OTHER CALCULATORS

LC.781 £8.95. MC.34 £11.95. HR.10 £29.95. With clock, etc. CQ.82 £13.95. PW.81 £14.95. AQ.1500 £14.95. AQ.2200 £19.95. MQ.12 £19.95. ML.71 £22.95. ML.81 £22.95. ML.82 £19.95. Scientifics, with clock FX.7100 £24.95. Others: FX.81 £12.95. FX.100 £15.95. FX.330 £15.95. FX.510 £19.95. FX.3200 £21.95. FX.501P £54.95. FX.502P £74.95. FA.1 £19.95.

**SPECIAL OFFER. We are now sole suppliers of the Casio Master Pack (RRP £17.95) and are giving one FREE OF CHARGE with each FX.501P or FX.502P purchased.**

## EXECUTIVE ALARM CHRONOGRAPHS

Full month calendar, tone control, hourly chimes



**79CS-51B**  
Stainless steel  
(£44.95) **£39.95**



**79QS-39B**  
Chrome plated  
(£34.95) **£29.95**

Hours, minutes, seconds, am/pm and date. Calendar display. Day, date, month and year. Monthly calendar from the year 1901 to 2099. 1/10sec stopwatch to 12hrs. Net, lap 1st & 2nd. 24-hour alarm with 10 step tone control. Hourly chimes, backlight, lithium battery.

**8.6mm thick. Mineral glass, water resistant.**

## 81QS-35B ALARM CHRONOGRAPH

Now available from stock again



Stainless steel, mineral glass. Water resistant. 5 YEAR BATTERY. Hours, minutes, seconds, day and date, date, month and year. 12 or 24 hour display. 24 hour alarm, hourly chimes. Stopwatch from 1/100 second to 7 hours; net, lap and 1st and 2nd place times.

(£34.95) **£29.95**

Now available gold plated 81QGS-35B £34.95

**MANY OTHER CASIO WATCHES AVAILABLE FROM STOCK. LADIES MODELS FROM £12.95**

## RETURN OF POST SERVICE

Postal and telephone orders received before 4.00 p.m. will normally be despatched the same day by FIRST CLASS POST

Send your order by FREEPOST (2nd class post — no stamp required). Please phone urgent orders or use first class mail.

PRICE includes VAT, P&P. Send your Company Order, Cheque or P.O. or phone your ACCESS or B'CARD number to:

# TEMPUS

Tempus (Dept. ETI)  
FREEPOST, 164-167 East Road  
Cambridge CB1 1BR. Tel. 0223 312866

## BUILD YOUR OWN METAL DETECTOR VLF/TR VCO/TR IB/TR BFO...

Pre-aligned search heads — test equipment not required. Literature available in return for SAE. Manuals and parts sold separately; write or phone for price. Export welcome: write for quote.



**Shadow VLF/TR.** Full specification discriminator, not just ferrous/nonferrous indication. It works by measuring the conductivity of the target; now you can reject nails bottle caps even aluminium foil and ring pull tabs! Full ground effect exclusion over normal or high permeability soils.

The head is thermally and capacitively shielded. 4 modes, deepseeking VLF plus 3 TR discriminating ranges. Push button "memory" tuning. Performance equals commercial detectors costing £200! As described in ETI.

**Complete kit now only £87.67 inc. VAT & post!**  
**Individual parts:** Search head £21.33 PCB £6.80 Case £5.33 Adjustable shaft assy £5.10 LM393 £1.12 Manual (gives more info than ETI article — and extra function) £1.12. All inc. VAT & post! (Other parts also available separately)

**Shadow TR/IB (illustrated).** A true transmit receive/induction balance detector at a budget price for anyone who doesn't need discrimination. Waterproof and thermally insulated search head. Good sensitivity. Built-in speaker and headset jack. **Complete kit £25 + VAT (post & Pkg. £1.80).**

**Shadow TV/VCO.** An advanced version of the TR/IB. Use as a sensitive IB machine or switch to VCO mode when the sound changes to a varying pitch, allowing easier use over mineralised ground and enabling detection of negative, high permeability anomalies. **Kit price £29 + VAT (post £1.80).**

**Matching stereo headphones for all Shadow models £4.90 + VAT (post paid)**

**Beginners BFO model.** A very detailed assembly manual and pre-wound coils make this an ideal first project. Simple high efficiency circuit. Full size (not a toy) but weighs only 300gms (10.5oz) with battery! **FREE STETHOSCOPE HEADSET with every order. ALT3 kit: £12 + VAT (post £1.80). Padded high Z headphones £4.50 + VAT (post paid)**

**Shall Kit.** Consists of the (hard to find) hardware items, for detectors of your own design. Fully adjustable shaft with handle, search head mouldings (int. diam. 185mm) with hinge assembly, special clips to mount your own control housing (any box is suitable). Completely non-metallic and undrilled. With assembly instructions **£8.25 + VAT (post £1.50)**

**ALTEK (ETI), 1 Green Lane  
Walton-on-Thames Surrey**

Order by post or phone (24 hours). Access & Visa Cards quote number. Callers by appointment only please. **Phone (093 22) 44110 anytime!**

## AUDIO AND TEST EQUIPMENT CENTRE

RETAIL MAIL ORDER EXPORT ALL PRICES INCLUDE VAT

Telephone your order with Access and Barclaycards or send cheque with order.



LONDON'S TEST GEAR CENTRE

OPEN 6 DAYS A WEEK 9 am-6 pm

HAMEG • TRIO • LEADER • SINCLAIR • LASCAR • LEVELL • CSC

Test Equipment now in stock—send large s.a.e.

SCOPES—(UK P/P £2 50 ea)  
HM 307-3 10MHz single beam with Component Tester 170.00  
HM 312-8 20MHz dual trace 287.50  
HM 412-4 20MHz sweep delay dual trace 402.50  
SINCLAIR 10MHz Miniscope P/S 4.00, Nicads 7.95, Case 8.80 152.50  
PROBES x1x10 12.95, x10 10.50, x1 8.50, x100 16.95

### FREQUENCY COUNTERS

**OPTO 7010 9 digit 600MHz** Portable 0.1Hz Resolution with NICADS 149.50  
**MAX 50 50MHz 6 digit** pocket counter 61.00  
**MAX 100 100MHz 8 digit** portable counter 88.75  
**MAX 550 550MHz 6 digit** pocket counter 106.00  
**500 MHz Prescaler** for max 50 or max 100 140.00  
**PFM200 Sinclair 200MHz** Pocket Counter 8 digit 54.50  
**OPTIONAL P/S 4.00, Connector Pack PFM200 £9.95**  
**c7216R, 10MHz 8 Digit Panel Mounting 55.80**  
**c7216RP, 150MHz version 68.25**

### DIGITAL MULTIMETERS

**DM235** Sinclair portable 3 1/2 digit LED 56.50  
**MDM35** Sinclair Pocket 3 1/2 digit LED 36.50  
**DM350** Sinclair 3 1/2 digit with 10 amp range 78.50  
**DM450** Sinclair 4 1/2 digit (30kV Probes 15.95, P/S 4.00, DM Nicads 7.95, Cases 8.80) 107.95  
**M1200** Bench Portable 3 1/2 digit LED Resolution 1µA/0.1mV/0.01ohm SPECIAL PRICE NOW 59.50  
**LM100** Lascar 3 1/2 digit 2A LCD Bench 0.1% 86.85  
**LM2001** Lascar 3 1/2 digit 2A LCD Hand 0.1% 51.70  
**LM200** Lascar 3 1/2 digit 2A LCD Economy 0.5% 43.40  
**ME502** 3 1/2 digit 10a LED plus transistor tester 443.95

### MULTI-METERS — GENERAL PURPOSE & ELECTRONIC

Multi-Range Instruments featuring AC/DC volts, DC current Resistance Ranges (TM3 AC volts only) some with AC current, etc \*

<b>TM11</b> incredible 120 Range Electronic Multi-meter	172.50
<b>TM3B</b> AC Micro voltmeter 3MHz > 4 Megohm (large scale)	166.75
<b>TM3A</b> AC Micro voltmeter 3MHz > 4 Megohm	149.50
<b>360TR</b> 100k/volt	34.95
<b>7080</b> 20k/volt	26.95
<b>7081</b> 50k/volt	19.95
<b>NH55</b> 2kv	6.85
<b>NH56</b> 20k/volt	10.95
<b>LT10</b> 1k/volt	5.95
<b>YN360TR</b> 20k/volt	13.95
<b>AT205</b> 50k/volt	24.95
<b>AT1</b> 2k/volt	7.95
<b>TMK500</b> 30/volt	22.95
<b>AT1020</b> 20/volt	16.95
<b>AT2050</b> 50k/volt	28.50
<b>AT210</b> 100k/volt	29.95

AVO 6s and a large range of replacement tests leads in stock

### GENERAL EQUIPMENT

<b>SE250</b> Signal Injector	4.95
<b>TE7</b> Signal Tracer AF/RF	9.95
<b>SWR50</b> SWR/Power Meter	13.95
<b>DRS10</b> 36 Value Resis. Box	3.95
<b>RP124</b> 0/24v 0/1 amp P/S Stabilised	42.00
<b>RP24</b> 3 amp version	54.00
<b>RP230N</b> 0/30v 0/1 amp P/S Twin Meters	85.00
<b>TR1000</b> Transistor checker in/out circuit	11.95
<b>MOD63</b> Signal injector	8.65
<b>C3022</b> Transistor/Diode Checker	19.95
<b>3101</b> Clamp Meter 0/1 K ohm 0/150/300/600 AC volts 0/300 amp	32.95
<b>SWR40/9</b> SWR & FS Meter	10.50
<b>SWR10</b> SWR Meter	10.95
<b>MS319</b> 2x100 Watt Audio Watt Meter	13.95
*500V Megohmmeter 500 Megohms	51.00
*2 1/2 Amp Variable transformer	21.95

### GENERATORS

<b>TG152</b> Series 3Hz 300kHz 5 Ranges	92.00
<b>TG152D</b>	113.95
<b>TG152Dm</b> (with meter)	113.95
<b>TG200</b> Series RC Oscillators Sine/Square output. 1Hz-1MHz 12 Ranges	149.50
<b>TG200D</b>	124.20
<b>TG200Dm</b> (with meter)	149.50
<b>TG200Dmp</b> (meter & fine control)	155.25
<b>4001</b> Digital Pulse Generator 0.5Hz-5MHz	105.00
<b>2001</b> Function Generator Sine/Square/Triangle/TTL	86.00
<b>SG2030</b> (RF) 6 bands 250KHz-300MHz	49.95
<b>6052</b> PAL VHF/UHF Colour Bar Generator	250.00
<b>AG781</b> (Audio) sine 19Hz-220Hz square 19Hz-100kHz	61.00
<b>ARF300</b> (RF-Audio) 18Hz-200MHz	78.50

### PROTO BOARD IN STOCK

**KITS PR 6 9.20, PR 100 11.80**  
**SEPARATES EXP300 5.95, EXP600 6.50, EXP350 3.45, EXP650 3.95**

### LOGIC PROBES AND MONITORS

<b>LT2000</b> Economy Probe 10MHz	8.95
<b>LM1</b> Monitor circuit powered	33.00
<b>LP1</b> Probe 10MHz	35.50
<b>LP2</b> 1.5MHz	20.50
<b>16 Pin IC</b> test clip	1.95

### PIEZO HORN TWEETERS

Up to 100 watts each No x-over req'd Only 4.95 each  
Flared Horns 6.50  
Midrange Flared Horns 9.50  
(UK Post Free)

### TV SOUND

High quality TV sound from your Hi-Fi. Simply plug into aerial socket of your FM tuner **£8.50 (UK P&P 50p)**  
**PRICE INCREASE AS FROM 1/6/80**



### SPECIAL BULK PURCHASE

**SEC 10+10 watt Tuner/Amplifier.**  
**MW/LW/SW/Stereo FM. Supplied as two easy to connect units.**  
**£21.95 P&P £1.50**

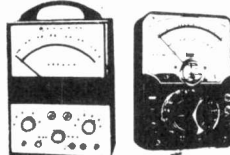

TM11 TMK500

CALL IN AND SEE FOR YOURSELF

PRICES CORRECT AT 1/6/80

## AUDIO ELECTRONICS

301 EDGWARE RD., LONDON W2 1BN  
01-724 3564. OPEN 9-6, MON-SAT.

ALSO AT 248 TOTTENHAM COURT ROAD, W 1

**FREE CATALOGUE**

SEND STAMPED (17 1/2p UK) ADDRESSED ENVELOPE (MIN 9 1/2 x 6 1/2) FOR YOUR COPY NOW

# ELECTROVALUE

FOR COMPONENTS THAT COUNT

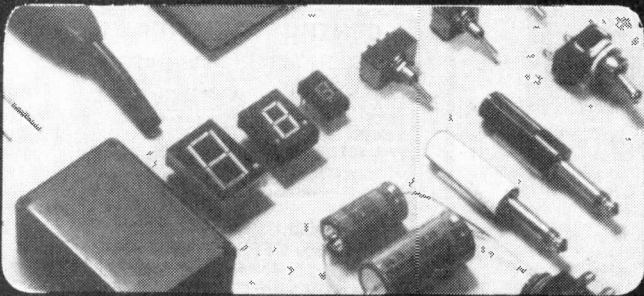

**SIEMENS**  
SEMI-CONDUCTOR  
CAPACITORS  
FERRITES

**NASCOM**  
MICRO COMPUTERS  
AND  
ANCILLARIES

**VERO**  
BOARDS  
CASES &  
KITS

**ISKRA**  
RESISTORS

**RADIOHM**  
POTENTIOMETERS

**BREADBOARDS**  
SOLDER TOOLS

**OPTO-ELECTRONICS**

**SWITCHES**

**CATALOGUE 10**

ALL GOOD PROJECTS START WITH CATALOGUE 10  
IT'S FREE FOR THE ASKING

128 pages packed with almost everything everyone wants. There are attractive discounts and free postage in UK on orders £5.75 and upwards.

**ELECTROVALUE LTD. HEAD OFFICE (Mail Orders)**

28(H) St. Judes Road, Englefield Green, Egham, Surrey TW20 0HB Phone Egham 33603 Telex 264475

**NORTHERN BRANCH (Personal Shoppers Only)**

680 Burnage Lane, Burnage Manchester M19 1NA Phone (061) 432 4945

**NASCOM-2 MICRO-COMPUTER**  
**FREE 16k RAM Board**  
**New improved RAM B**

only **£335**  
 + VAT  
 IMMEDIATE DELIVERY

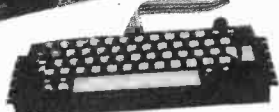

Power supply £29.50  
 Z80A 8 bit. This will run at 4 Mhz but is selected between 2/4/Mhz.  
 On-board, addressable memory. 2K  
 2K Monitor — Nas-sys 1. 1K Video RAM (MK 4118). 1K work space/User RAM (MK 4118) (8K Microsoft Basic) (MK 3600 ROM) (8K Static RAM/2708E).

**Microprocessors** Z80A. 8 bit CPU. This will run at 4MHz but is selectable between 2/4 MHz. This CPU has now been generally accepted as the most powerful 8 bit processor on the market.

**INTERFACE**

**Keyboard** New expanded 57 key Licon solid state keyboard especially built for Nascom. Uses standard Nascom, monitor controlled, decoding.

**T.V.** The lv peak to peak signal can drive a monitor directly and is also fed to the on-board modulator to drive the domestic T.V.

**I.O.** On-board UART (Int. 6402) which provides serial handling for the on-board cassette interface or the RS232/20mA teletype interface.

The cassette interface is Kansas City standard at either 300 or 1200 baud. There is a link option on the NASCOM-2 for 2400 Baud.

The RS232 and 20mA loop connector will interface directly into any standard teletype.

The input and output sides of the UART are independently switchable between any of the options — i.e. it is possible to have input on the cassette and output on the printer.

**PIO** There is also a totally uncommitted Parallel I/O (MK 3881) giving 16, programmable, I/O lines. These are addressable as 2 x 8 bit ports with complete handshake controls.

**Documentation** Full construction article is provided for those who buy a kit and an extensive software manual is provided for the monitor and Basic.

**Basic** The Nascom 2 contains a full 8K Microsoft Basic in one Rom chip with additional features like DEEK, DOKE, SET-RESET for simple programming.

**SYSTEM KITS from £225**  
**80**

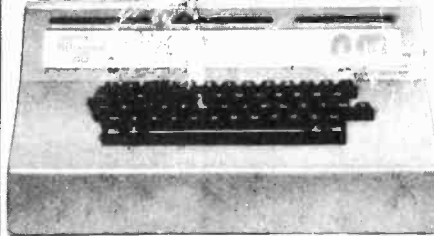

**Microprocessor board\* (Nascom 2)**  
 4MHz Z80 CPU; TV or Video + 1200 baud  
 Kansas City + Serial RS 232 printer  
 Interfaces: Keyboard; 128 character ASCII plus  
 128 Graphics in 2 x 2K ROM; free 16-way  
 parallel port; 8k BASIC; NAS SYS operating  
 monitor. £280 built and tested.

**Firmware & MOS ICs**

Z8ap Assembler (4, 1K x 8 EPROMS) £50  
 Nas Pen text editor (2, 1K x 8 EPROMS) £30

**Floppy disc system**

Double sided, double density 5¼in disc giving  
 280K bytes formatted, including controller  
 board/PSU/Housing and interconnects. £480.  
 Controller board £127.50. Second Disc £240.  
 CP/M £80.

**System 80 housing**

High strength GRP moulding  
 Accepts 12 x 8 Nascom 2 CPU board, four 8 x 8  
 expansion boards. £85 incl. frame racking,  
 interconnects and motherboard.

**Expansion Boards\* (in kit form)**

16K RAM £127.50 ● 32K RAM £175  
 48K RAM £220  
 High Resolution Programmable Graphics £90  
 Colour Board Kit £140  
 High Resolution Colour add on £37.50

All prices subject to VAT (add 15%)

No more slaving over a hot soldering iron. The Nascom 1 is now supplied BUILT!  
 Britain's biggest small system is available fully constructed for you to slot into your own housing for the ridiculously low price of £140 plus VAT (kit price still only £125 plus VAT).

**nascom-1**

12" x 8" PCB carrying 5LSI MOS packages, 16 1K MOS memory packages and 33 TTL packages.  
 There is on-board interface for UHF or unmodulated video and cassette or teletype.  
 The 4K memory block is assigned to the operating system, video display and Eprom option socket, leaving a 1K User RAM.

The MPU is the standard Z80 which is capable of executing 158 instructions including all 8080 code.



**NASCOM PRODUCT LIST + VAT**

I/O board kit less I/O chips	45.00
UART + BAUD rate generator + crystal for I/O board	16.00
CTC — MK3882 multiple interrupt driven clock generator for I/O board	8.25
P/IO — MK3881 + interconnect for I/O board	8.50
P/IO interconnect only (for I/O board)	3.80
Econographics kit for additional 128 characters (N1 only)	30.00
2708/2716 Programmer suitable for N1 and N2 under NAS-SYS	20.95 + VAT
Nascom 19" rack mounting card frame for N1 and N2	32.50
Nas-DA disassembler 3 EPROM for Nas-sys	37.50
MK36271 8K BASIC in 8K x 8 ROM	40.00
Naspen VS in 2 EPROM	30.00
Nas-sys monitor in 2 EPROM	25.00
NASBUG T2 1 x EPROM	12.50
Nasbug T4 2 x EPROM	25.00
Tiny Basic 2 x EPROM	25.00
Super Tiny Basic 3 x EPROM	37.50
Super Tiny Basic upgrade 1 x EPROM	12.50
<b>Tape Software</b>	
ZEAP 1.2 tape and documentation for N1	30.00
ZEAP 2 tape and documentation for Nas-sys	30.00
8K BASIC tape and documentation for N1	15.00
<b>MEMORIES Discounts 10% for 4, 15% for 8, 20% for 16</b>	
MK3880 (Z80) for N1	7.50
MK3880-N4 (Z80A) for N2	7.95
MK4116 16K x 1 dynamic RAM	7.50
MK4027 4K x 1 dynamic RAM	2.25
2102 1K x 1 static RAM	1.00
4118 1K x 8 static RAM	12.75
Unprogrammed 2708	7.50
Unprogrammed 2716	19.95
IM6402 UART	4.50
2114 1K x 4 Static RAM	3.95
8080A	5.25

Ideal for NASCOM—PET—TRS80—TRITON  
**NASCOM IMP**

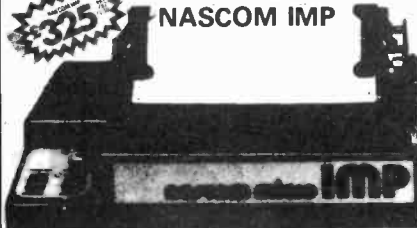

**PLAIN PAPER PRINTER**

Fully built and housed in a stylish enclosure for just **£325 plus VAT**

**Interfaces with all micro computers**  
 The Nascom IMP (Impact Matrix Printer) features are

- 60 lines per minute
- 80 characters per line.
- Bi-directional printing
- 10 line print buffer.
- Automatic CR/LF
- 96 character ASCII set (including upper/lower case, \$, £).
- Accepts 8½" paper (pressure feed)
- Accepts 9½" paper (tractor feed)
- Tractor/pressure feed
- Baud rate from 110 to 9600
- External signal for optional synchronisation of baud rate.

**IDEAL FOR WORD PROCESSING**

**COMPUTER KEYBOARDS**



**TASA 56 key touch sensitive keyboard.** All ASCII characters including control keys. Parallel output with strobe. Shift lock. Keys coded in 3 colours to indicate function. 18 V DC at 35 mA. 15" x 6.25" x 0.385" thick. Black resin encapsulated.  
**£49.50 + sVAT**

**Star Devices Mk III 71 key touch sensitive keyboard.** With numeric pad. All ASCII characters including control keys. Auto key repeat. Parallel output with strobe. Shift lock with indicator LED. Built in 'beeper' with level control. 5 V DC at 300 mA 15" x 7" x 1.25". Grey case with white keys on blue.  
**£48.50 + VAT**

**Carter 57 key ASCII keyboard.** Conventional keyboard. 128 ASCII characters including control keys. Parallel output with strobe. Shift lock + 5V and -12 V DC. 12" x 5.5" x 1.5". Black keys with white legends.  
**£39.34 + VAT.**

**FERRANTI — "SIZE 14 x 6 x 3" SLOPING FRONT**

55 Key ASCII Coded in steel case. Complete with Plug and Cable with circuit to convert to T.T.L. levels. In good condition at only **£25 + VAT. P/P £2.50**

**CENTRONICS QUICK PRINTER**

LIST PRICE  
**£459.00**  
 INCL. VAT

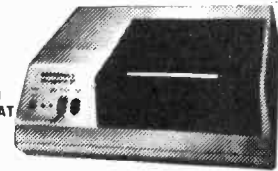

**OUR PRICE**  
**£195.00**  
 + VAT

**EXCLUSIVE TO HENRY'S 50% OFF MAKER'S PRICE**

for: ● Software selectable 20, 40 and 80 column using 120mm aluminium-taped paper, 1 roll supplied.  
**PENT.** ● 150 lines per minute.

**NASCOM** Centronics parallel data interface for Nascom, Tandy, etc.

- 240 volt mains input. ASCII character set
- Paper feed, and on/off select switches
- 'BELL' signal. Weight 10lbs
- Size: 13" x 10½" x 4½"

● New, boxed and fully guaranteed  
**POST PAID Price £195.00 + VAT**

See **COMPUTING TODAY Recommendations**  
 March/May issues

**TANGERINE**  
**COMPUTER SYSTEMS LONDON STOCKISTS**

Microtan 65 Kit, Inc VAT	<b>£79.35</b>
Microtan 65 Assembled, incl. VAT	<b>£90.85</b>
Tanex (min. con) Kit, incl. VAT	<b>£49.45</b>
Tanex Assembled, incl. VAT	<b>£60.95</b>

Lower case pack, incl. VAT	<b>£10.90</b>
Chunky Graphics Pack, incl. VAT	<b>£7.50</b>
20 Way Keypad, incl. VAT	<b>£11.50</b>
Mini-mother board, incl. VAT	<b>£9.95</b>
Complete Tangerine range available	

**SEND FOR COMPLETE COMPUTER BROCHURE FREEPOST TO ADDRESS BELOW**

Your London & National Nascom Distributor.  
**Export Orders deduct VAT, but add 5% carriage**  
**Official Export & Educational Orders welcome**  
 Our Telex 262284 Mono Ref. 1400 Transonics

ADD VAT  
 15%  
 TO YOUR  
 ORDER  
 EXCEPT  
 WHERE  
 STATED



**HENRY'S**

Computer Kit Division  
 404 Edgware Road, London W2 1ED, England I.E.D.  
 01-402 6822



# AUDIOPHILE

Opposite ends of the scale this month with a super-fi, super-heavy amp from JVC and a tiny portable player with hi-fi aspirations. Ron Harris reports.

I could tell it was going to be a *different* month right from the start. Two days gone since our last issue went to the printers at six-thirty on a Monday morning, and here I am, opening my flat door to the sight and sound of a little red-faced delivery man, sitting on a box barely smaller than him, perspiring freely and moaning in a high voice of the effect this job has had upon his hopes of an active married life.

After placating said tradesman — palms crossed with silver make up for more than I thought — and dragging this huge piece of hernia hi-fi into my living room (I understood his problems more fully now), only to find the box sealed with a tape possessed of a higher tensile strength than steel, it began to look like this month and me were not destined to get on very well. A view reinforced very rapidly by the complete absence of tea from my kitchen. Six-thirty on a Monday is NO time to discover such things.

Hospitals should have special emergency units set up to deliver intravenous shots of Tetleys for moments like that. National Health, (what's left of it) take note.

## Super A or Eh!

It was two days and many cups of tea later that I finally obtained sound from the beast — a JVC A-X9 amplifier — having been held up slightly by the structural alterations required to sustain such mass. (Don't forget that what follows has all been made possible by that little man who sacrificed future generations in order that you may read this test report!)

The A-X9 takes its place at the head of JVC's new

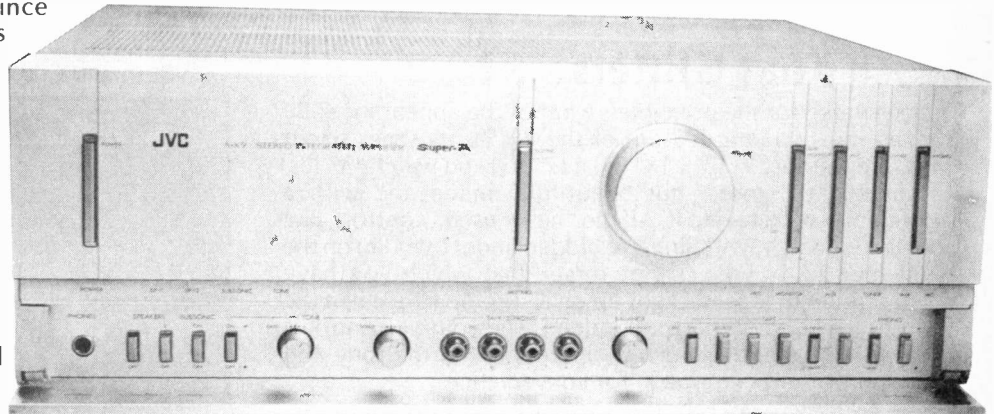

amplifier range and employs their new variable bias circuit, which is claimed to allow class A operation at much higher powers than has hitherto been possible by increasing the efficiency of power transfer.

Normal class A amps — in which the output transistors are continually passing current — manage only about 25% efficiency. This would mean that a 100 W audio output requires some 300 W of heat to be dissipated. Great for musical evenings around the family heatsink in winter, but not a great deal of use otherwise.

Class B, on the other hand, runs around 75% efficient and the difference has meant that over 90% of output stages resting in hi-fi equipment cases today are either Class B or AB, the closely related derivative designed to defeat cross-over distortion.

The major drawback of the currents is their liking for odd-harmonic distortion components, mainly generated by the switching on and off (or nearly!) of the output transistors. Class A has long been held as a potentially better method of amplification. But how to employ it, at a realistic power level, without inventing the portable infinite heatsink? Ah, there lies the rub!

JVC's solution is to make the bias circuit signal dependent. The output stage is run in Class A normally, but the bias current is reduced down to an absolute minimum when there is no signal present to be amplified. Resulting efficiency is claimed to be around 70%, making the use of Class-A viable for high powers.

## PSU 2, TIMO

Other refinements in the circuits include the use of a separate supply for the output stages and a tone control configuration which is in the feedback network of the POWER amp — as opposed to being a separate gain stage in the pre-amp.

In common with most Oriental designers, JVC have gone for an incredible power bandwidth — in this case

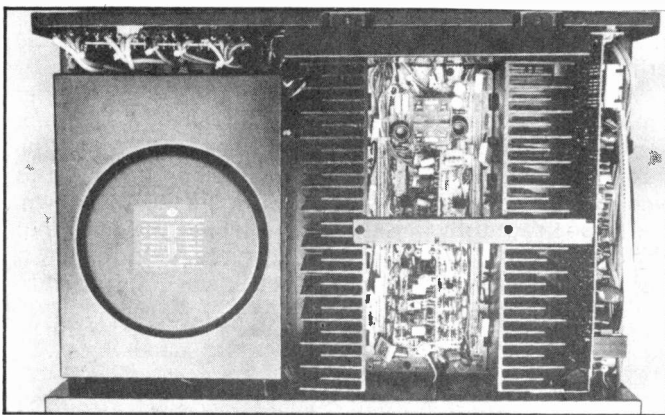

Note the massive PSU on the left and those huge heatsinks down the centre. This is one HEAVY amp.

somewhere close to 200 kHz (maybe they can hear things we cannot?) and this coupled with ultra-fast slew-rate leads a claim of ZERO TID (transient intermodulation distortion). Either variety of cartridge type can be accommodated and a switch is present on the front panel to switch from the MM to MC (from moving-magnet to moving coil). This is a mechanical operation at the panel, with a flexible drive transferring the command to PCB mounted switches close to the input sockets.

Taping facilities are comprehensive with three sets of input sockets, one hidden on the front panel, with which you can record onto either deck from source, or other tape machine.

## All That Glitters . . . ?

So much for the principles, what of the appearance? By far the most striking feature of the A-X9 is its sheer size. It measures almost 9" (h) x 18" (w) x 17" (D) and weighs 37 lbs. Impossible to ignore, but beautifully made and with a confidently solid feel to it. All the "never used" controls, like tone and speaker switching, are hidden under that flap on the front, but so as you cannot forget that which you have operated, small legends light up on a chrome strip when the buttons are used. Very smart indeed. The volume control is nicely massive and smooth in operation and the tone and balance are "click-stopped" for convenience.

Overall the A-X9 is brilliantly made and a dream to use. No possible complaints there.

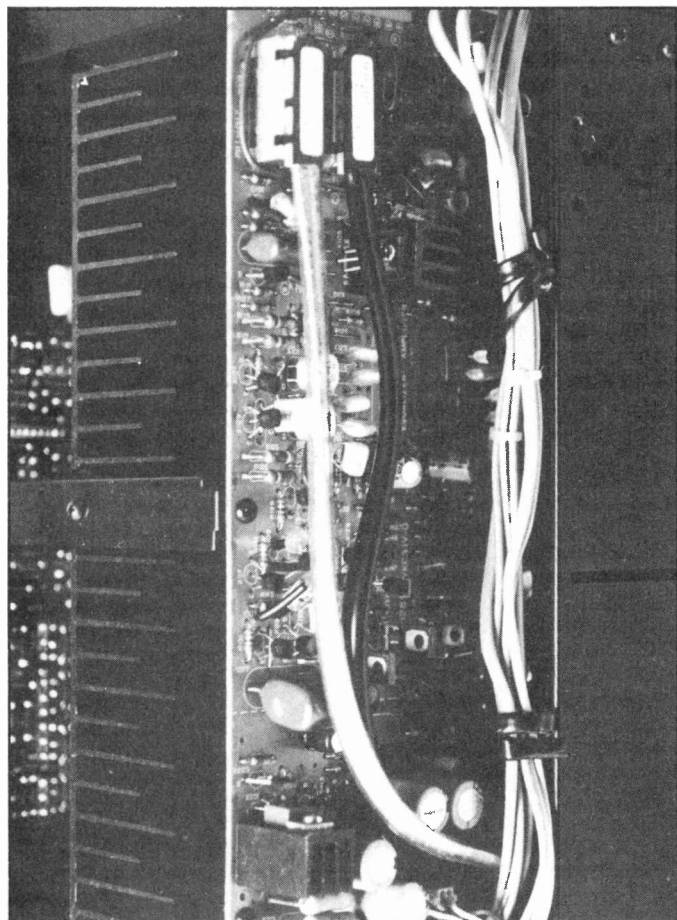

## . . . Is Not Gold?

Trying to measure performance on a machine like this is silly, it betters specification and/or measuring equipment on all parameters, so I give only a selection from the results below — chosen for reasons which I hope will become apparent.

Marvellous engineering this and I moved on to have a good long listen with interest. My usual limit first, measure later policy having been defeated by the logistics of moving a 37 lbs cube of metal around. . .

Frankly I was very, very disappointed. I had expected great things from the A-X9— judging by book covers I suppose, well built or not, and was let down. This machine retails at around £530, putting it in direct competition with a whole host of excellent British units — Lecson, Meridian, Quantum and Crimson, to mention but a few.

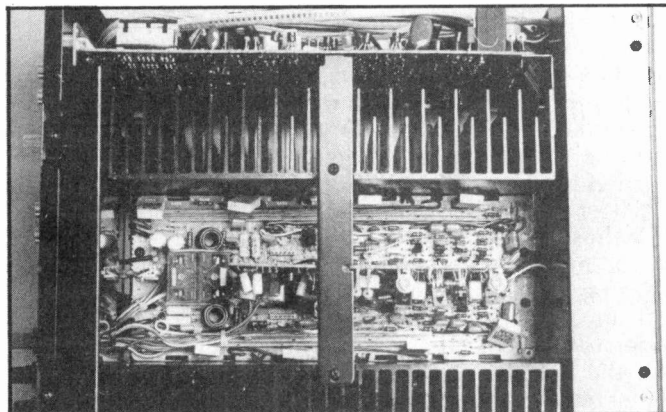

Close up of the highly complex variable bias circuit.

I auditioned the JVC directly against a Lecson ACI/AP3 II and the Quantum 102/204 combination reviewed last month. Both delivered a superior performance in my opinion. The JVC seemed to lack punch and masked mid-range detail sufficiently to be immediately identifiable in A-B comparisons.

The signal-to-noise was better with A-X9, on all inputs, and it performed much better with tape or tuner as a source. This tends to point the finger at the disc input rather than the clever power amplifier and a second test confirmed this.

## Slipped Disc?

I used the Quantum pre-amp as a "head amplifier" and fed the signal from this into the JVC's tape input, comparable with the Lescon set-up as reference. A different picture entirely now. Most of the missing detail is back and, allowing for the lower power output, a much more credible performance resulted.

Much as I would like to exonerate the main amplifier completely, I'm afraid I cannot do so. Overall the A-X9 is very 'edgy' on difficult signals, such as strings, and lacked the peak power 'headroom' to portray dynamics properly. At this price level, therefore, I must regretfully mark the A-X9 down.

It is so beautifully finished and presented, however, that provided you are not searching for absolute performance, it may well still appeal on ergonomic and engineering grounds.

Pickup amplifier board. The tubes carry a sliding metal strip which operates the moving coil/magnet selector, at the top centre of the PCB.





## Stowaway Where?

Something pretty neat — but weird. Did I not tell you it was gonna be one of those months? First the world's heaviest amp — now the world's *smallest* stereo cassette. Called the Stowaway, or TPS-L2, it comes from Sony (again) who claim to be selling them abroad with an ease which makes me think they're giving free photos of Felicity Kendal away with every machine. Put me down for a dozen.

I reproduce Sony's handout shot here for two reasons. Firstly because it is so awful as to be a model of how *not* to do these things. Secondly because I didn't get to attend the press launch with *Hot Gossip* and this is as good a way as any of exacting revenge upon Sony's PR.

The machine really is small ( $3\frac{1}{2} \times 5\frac{5}{16} \times 1\frac{7}{16}$  inches) and weighs well under a pound. The idea is to fit one to your belt, or use the carrying strap, thus obtaining a truly portable source good quality sound. Output is via those MDR-3 headphones of which I spoke a while back, resulting in a surprising sound quality. Intended source material is pre-recorded cassettes (no record facility) but the Stowaway is happy to play home recordings, as long as you use plain, ordinary non-chrome, non-metal tapes to do it.

## Head For Success

Sockets exist for two pairs of MDR-3's to be used simultaneously and there is even a method of communication between sets. A built-in microphone will pick up sound upon depression of the "Hot Line" button and quiet the music to relay what it hears to the users.

With the MDR-3's though, there is little need to use the microphone — once the music is muted you can hear perfectly well anyway.

Fast wind in either direction leaves the heads in place, so that you can skip back and forwards to find the bits you want. A definite pop facility. Tone control is a switch, you have it or you don't. (It's only a treble cut circuit).

Sound quality is undeniably good, in fact its in a different class entirely to any portable recorder you've ever heard up to now. Biasing for prerecorded tapes is the only thing they could have done and it works well. I tried making up some tapes, both on Sony AHF and TDK formulations and was returned good results from both.

## Winding Up

Frankly I can't see how this little thing can fail. Good quality sound anywhere you want it for around £90. Not a lot these days, if you say it quickly. Battery life is around three hours with standard cells and rechargeable packs are available, as are connectors to the mains and car batteries. Well thought out, you see.

The one I had on loan sat on my desk top playing away for hours, making me blissfully unaware of the clamorous call of telephone and outside world.

I think you're going to see a lot more of the Stowaway in the future — so next time someone bumps into you in the street have a look see if he's wearing MDR 3's before swearing at him — you could be wasting your breath.

**ETI**

Left: is this not the *worst* publicity photo you have ever seen? I'm convinced Sony did it on purpose it's so bad. In fact I think this deserves a good caption so I hereby declare the Second Audiophile Caption Contest open. The funniest caption to this photographic fiasco wins a year subscription to ETI. Please mark your envelope "Audiophile Contest" and send to our 145 Charing Cross Road address. Closing date is 31st August, 1980. Sharpen your wit (and pencils) and let's hear from you.

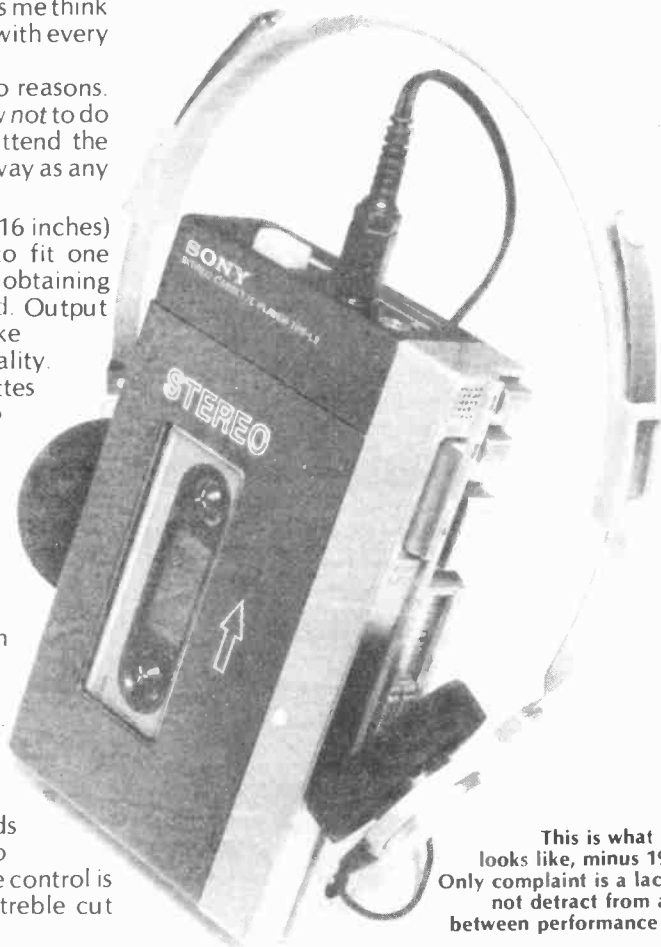

This is what the Stowaway really looks like, minus 1950's teen-age kitsch. Only complaint is a lack of Dolby B. Does not detract from a good compromise between performance size and price.

# BI-PAK

## GERM. DIODES

200 Mixed Diodes - mainly Germ.  
OAB1 91 1N34 60 GC61 62 etc.  
Case DO-7 Coded and uncoded You to test  
**Value all the way!**  
O No. SJ127 **£1 per Pak.**

## SIL. DIODES

200 Mixed Diodes - mainly SILICON case DO-7,  
OA200 202. General purpose 200mA marked and  
uncoded you to sort and test **Outstanding  
Value!**  
O No. SJ128 **£1 per pak**

## AUDIO AMPLIFIER

5 watt Audio Amplifier Module  
**Special Clearance Offer**  
O No. AL20 **£2.50**

## HEADPHONES

NEW Improved Lightweight Stereo Headphones  
including double headband and padded earcups  
impedance Bohms Frequency 30-18000HZ  
ALL Black  
O No. 885 **£4**

As above but with coiled lead and rotary volume  
controls  
O No. 884 **£7**

## HEADPHONE ACCESSORIES

7 metre Headphone Extension Lead  
O No. 136 **£1.50.**

## HEADPHONE JUNCTION BOX

Gives facility for using Stereo Headphones with  
amplifiers and radiogrammes which do not have  
a headphone outlet. **TO CLEAR!**  
O No. 881 **£1.20 each.**

## ANTEX

Antex X25 Iron 25 watt soldering iron **OUR  
SUPER SALE PRICE.** Great reduction.  
O No. 1931 **£4.00.**  
ST3 Iron Stand Suitable for above **OUR  
Sale Price**  
O No. 1939 **£1.25 each.**

## METERS

23mm Level Meter **Special Sale Price.**  
O No. 1320 **£1.00**  
40mm V U Meter **OUR SPECIAL PRICE**  
O No. 1321 **£1.50.**

## PLUGS & SOCKETS

Set of 4 1 metre Colour coiled leads with phono  
plug ends ideal for audio and test use  
**Outstanding Value**  
O No. SJ122 **£1.00 per Pak**  
1mm Plugs & Sockets in Red & black  
O No. SJ123 **5 prs. £1.00**

## CAPACITORS

SJ11 150 Capacitors mixed types and values **£0.50**  
SJ12 60 Electrolytics all sorts mixed **£0.50**  
SJ13 40 Polyester polystyrene capacitors mixed  
values **£0.50**  
SJ14 50 C280 type capacitors mixed **£1.00**  
SJ15 40 High quality electrolytics 100 470mfd  
100 470mfd **£1.00**  
SJ16 40 Low volts electrolytics mixed values up  
to 10v **£0.50**

## TRANSFORMERS

**MINIATURE MAINS Primary 240v.**  
No. Secondary **£0.75**  
2021 6v-0 6v 100mA **£0.75**  
2022 9v-0 9v 100mA **£0.95**  
2023 12v-0 12v 100mA **£0.95**  
2035 240v Primary 0.55v 2A Secondary **£5.50**

## BC108 FALLOUTS

Manufacturers out of spec. on volts or gain or  
neither Metal TO18 case You test  
O No. SJ124 **50 for £1**

## DIODES

300 1N4148 Type uncoded Silicon Diodes.  
Case DO-35 you to test.  
O No. SJ129 **£1 per Pak**  
**Silicon Fast Switch**  
NPN like 2N706 2N2369 You select by  
test!  
O No. SJ125 **50 for £1**

## GERM. TRANSISTORS

The last of the Germanium PNP  
OC71-71-75 etc. Mullard Black Glass Type You  
test (**5 could cost you that!**)  
O No. SJ126 **50 pcs £1**

## GERM. POWER TRANS.

AD149-OC26-AD140 **£0.50 each**  
AD142-OC28-2N3614 **£0.65 each**

## VERO PLASTIC CASE

Complete with lid and fixing screws. Finished  
white. Size 72mm x 50mm x 25mm.  
O No. 173 **35p each**

## NPN

BD131, TO-126-NPN. Untested.  
O No. SJ84 **25 for £1**

## SCRs

TO66 SCRs 5 Amp ALL good untested for  
volt **good yield 400+.**  
O No. SJ130 **10 for £1**

## AERIALS

FM Indoor Tape/Ribbon Aerial  
O No. 107 **40p each**  
**HI-FI CAR AERIAL**  
4 section fully retractable and locking.  
**SPECIAL PRICE**  
O No. 109 **£1.40 each**

## STEREO 30

Complete 7 watt per channel Stereo Amplifier  
Board includes amps, pre-amp, power supply,  
front panel, knobs, etc. PLUS transformer and  
real Teak Cabinet for that professional finish!

**SPECIAL SALE PRICE**  
**SAVING £5!**  
**OUR PRICE £25**

## BI-PAK'S OPTO BARGAIN OF THE YEAR

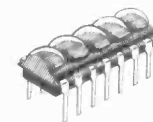

Valued at over **£10** - Normal Retail - We offer you a pack of 25 Opto devices to include LED's Large and Small in Red, Green, Yellow and Clear. 7 Segment Displays both Common Cathode and Common Anode PLUS bubble type displays - like DL-33. Photo Transistors - similar to OCP71 and Photo Detectors - like MEL11-12. This whole pack of 25 devices will cost you just

**£4.00!**

And we guarantee your money back if you are not completely satisfied.

FULL data etc. included  
O No. SJ120.

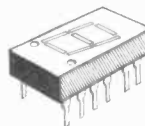

## SILICON TRANS.

SJ25 100 Silicon NPN transistors all perfect and coded mixed types with data and equivalent sheet. no rejects **£2.50**  
SJ26 100 Silicon PNP transistors all perfect and coded mixed types and cases, data and equivalent sheet. **£2.50**  
SJ27 50 Assorted pieces of SCR's, diodes and rectifiers incl. stud types, all perfect no rejects, fully coded. data incl. **£2.50**

## TTL's

SJ28 20 TTL74 series gates - assorted 7401-7460 **£1.00**  
SJ53 Mammoth IC Pak Approx. 200 pcs assorted fall-out integrated circuits including logic 74 series Linear audio and DTL many coded devices but some unmarked you to identify **£1.00**

## RESISTORS

SJ1 200 Resistors mixed values **£0.50**  
SJ2 200 Carbon resistors 1/4-1/2 watt preformed sheet **£0.50**  
SJ3 100 1/8 watt miniature resistors mixed values **£0.50**  
SJ4 60 1/2 watt resistors mixed values **£0.50**  
SJ5 50 1/2 watt resistors mixed pot values **£0.50**  
SJ7 30 2 10 watt wirewound resistors **£0.50**

## CASSETTES

**SUPER VALUE**  
And A **GREAT SAVING!!!**  
C120 Cindyt Cassettes  
Low noise astounding  
value and sound Q1No.  
SJ32  
**10 for £3.50**



## PRECISION VOM MULTITESTER

20,000ohms volts DC Com-  
pletes with test leads and in-  
structions  
**OUR SPECIAL  
OFFER PRICE**  
**£11.00 each**  
Use your Barclay or Access  
Card!



O No. 1323.

## NPN TRANSISTORS

SJ68 30 ZTX300 type transistors NPN pre-  
formed for P.C Board colour coded Blue. all  
perfect **£1.00**  
SJ70 25 BC107 NPN TO106 case perfect trans-  
istors Green Spot **£1.00**  
SJ71 25 BC177 PNP TO106 case perfect trans-  
istors code C1395 **£1.00**  
SJ72 4 2N3055 silicon power NPN transistors  
TO3 **£1.00**

## POTENTIOMETERS

16173 15 Assorted Pots **£0.50**  
SJ54 20 Assorted Slider Pots **£1.00**  
SJ56 10 100k Lin Slider Pots 40mm **£0.50**  
16186 25 Pre-sets Assorted. **£0.50**  
SJ49 8 Dual gang carbon pots log and lin mixed  
values **£1.00**  
SJ50 20 Assorted slider knobs chrome black **£1.00**

## METAL SLIDERS

Metal Case Dual Slider Pots 45mm travel  
SJ65 10K loc **£0.25 each**  
SJ66 100K lin **£0.25 each**  
SJ67 Chrome slider knobs to fit **£0.10 each**

## IC SOCKET PAKS

SJ36 14 8 pin SJ41 6 22 pin  
SJ37 12 14 pin SJ42 24 pin  
SJ38 11 16 pin SJ43 4 28 pin  
SJ39 8 18 pin SJ44 3 40 pin  
SJ40 7 20 pin

**ALL AT ONLY £1 EACH**

## VOLTAGE REGULATORS

Cast TO220  
Positive Negative  
uA7805 £0.65 uA7905 £0.70  
uA7812 £0.65 uA7912 £0.70  
uA7815 £0.65 uA7915 £0.70  
uA7818 £0.65 uA7918 £0.70  
uA7824 £0.65 uA7924 £0.70

## TEXAS NPN

Texas NPN silicon transistors, metal can  
perfect and coded.  
25503-BC108, TO 18  
O No. SJ29 **50 off £2.50**  
**100 off £4. 1,000 off £35**

## AUDIO ACCESSORIES

SJ75 FM coax cable plain copper conduction  
cellular polythene insulated and plain copper  
braided PVC sheath impedance 75ohms  
**£0.10 per metre**  
SJ76 1 Board containing 2 x 5pin DIN sockets  
180 02 2pin DIN loudspeaker sockets **£0.20.**  
SJ77 A 5pin DIN 180 chassis/normal socket incl.  
OPDT Switch **£0.20.**

## DISC CERAMIC CAP

100 Disc Ceramic CAP. Mixed values covering  
complete range 3PF-4,700PF. **SUPER VALUE**  
O No. SJ121 **£1.00.**

## SWITCHES

Push-to-make 6mm panel mounting.  
O No. SJ131 **5 for £0.50**  
Push-to-break as above.  
O No. SJ132 **4 for £0.50**

## LED

**2nd Quality Paks**  
1507 10 Assorted colours and sizes **£0.65**  
S122 10 125 RED **£0.50**  
S123 10 2 RED **£0.50**

## LED CLIPS

1508 125, 125 **5 for £0.10**  
1508 2-2 **5 for £0.12**

## MISCELLANEOUS

SJ20 2 Large ctoc clips 25A rated ideal for  
battery chargers etc. **£0.30**  
SJ21 Large 7 1/2" Mains Neon Tester screw-  
driver chrome finish **£0.85**  
SJ22 Small pocket size Mains Neon Tester  
screwdriver **£0.55**  
SJ23 Siemens 220v AC relay DPDT contacts  
10amp rating housed in plastic case **£1.00**  
SJ24 Black PVC tape (3/8) 15mm x 25m strong  
tape for electrical and household use  
**£0.35 per roll**

## ODDMENTS

16170 50 metres asst. colours single strand wire **£0.50**  
16187 30 metres stranded wire mixed colours **£0.50**  
16178 5 Main slider switches assorted. **£0.50**  
SJ76 1 Board containing 2 x 5-pin, DIN sockets  
180 & 2 x 2 pin, DIN loudspeaker sockets  
**£0.30**

## KNOBS

SJ62 5 15mm chrome knobs standard push fit  
**£0.50**  
SJ63 Instrument knob black winged (29 x  
20mm) with pointer 1/4" standard screw fit **£0.15**  
SJ64 Instrument knob black silver aluminium  
top (17 x 15mm) 1/4" standard screw fit **£0.12**

# BI-PAK

Send your orders to **DEPT ET18, BI-PAK PO BOX 6 WARE HERTS.**  
**SHOP AT: 3 BALDOCK ST. WARE HERTS.**  
**TERMS: CASH WITH ORDER, SAME DAY DESPATCH, ACCESS.**  
**BARCLAYCARD ALSO ACCEPTED. TEL: (0920) 3182. GIRO 388**  
**7006**  
**ADD 15% VAT AND 50p PER ORDER POSTAGE AND PACKING**

# GREENWELD

443A Millbrook Road Southampton SO1 0HX

All prices include VAT @ 15% — just add 40p post

## HAVE YOU GOT YOUR COPY OF THE AMAZING GREENWELD CATALOGUE YET????

### WHY NOT?? — LOOK AT ALL THESE FEATURES:

- \* 60p Discount Vouchers
  - \* Quantity Prices for bulk BUYERS
  - \* Bargain List Supplement
  - \* Reply paid envelope
  - \* Priority Order Form
  - \* VAT inclusive prices
- Also included in the NEW VERO catalogue, normally 40p on its own!!  
**ALL THIS FOR JUST 40p + 35p post!!!**  
 Can you resist such an offer????

### SLIDER POT SCOOP!!!

Made by Pifer, types PL40CP & PL60C Silly prices for superb goods!  
 PL40CP — 69 x 18 x 9mm, 40mm slide length 220R, 2k2 or 10k lin only. Prices (any mix): 1-24 20p; 25-99 17p; 100+ 14p.  
 PL60C — 84 x 10 x 7mm, 60mm slide length, 5k, 10k, 22k and 100k log. only. Prices (any mix) 1-24 26p; 25-99 22p; 100+ 17p.

### BUZZERS, MOTORS & RELAYS

Z401 Powerful 6V DC buzzer, all metal construction 50mm dia x 20mm 70p.  
 Z402 Miniature type buzzer, 6, 9 or 12V, only 22 x 15 x 16mm Very neat 55p.  
 Z450 Miniature 6V DC motor, high quality type 32mm dia x 25mm high, with 12mm spindle Only £1.  
 A372 Audible Warning device — solid state circuit drives high efficiency transducer to give high output. Voltage read 4-18V. Can also be driven direct from TTL or CMOS. Module size 45 x 21 x 12mm. Comprehensive data supplied £1.80.  
 W892 Heavy Duty 12V relay, ideal for car use — single 15A make contact. Coil 25R in sealed metal can with mounting bracket 85p.  
 W890 DIL Reed relay SPCO 2.4-10V 200R coil Only £2.20.  
 FSR460 relay 2 x 10A contacts, 1M, 1B Coil is 250R, and rated 60V ac, but works on 12-24 DC. Solid Encapsulation with screw terminals makes it ideal for car use £1.20.

### REGULATED PSU PANEL

Exclusive Greenweld design — better spec than anything on the market being offered at the price. Panel 110 x 82 x 33mm high contains all components including bridge rectifier and smoothing capacitor. Ready built and tested — just add a 30V 2A transformer and two pots for a fully variable voltage and current supply.

SPEC Output voltage 0-28V  
 Output current 20mA-2A  
 Source Impedance DR1  
 Open circuit ripple 10mV

\* Send SAE for full details of the many ways this useful module can be used, together with price list of parts for various options Only £8.75

### TRANSISTOR PACK K516

Take advantage of this unbelievable offer!! Small signal NPN/PNP transistors in plastic package at an incredibly low, low price!! Almost all are marked with type number — almost all are full spec devices. Some have bent leads. Over 30 different types have been found by us including BC184 / 212 / 238 / 307 / 328, BF195 / 7, ZTX107 / B / 9 / 342 / 450 / 550, etc. Only available as a mixed pack at £3 per 100, £7 per 250, £25 per 1000.

### BUY A COMPLETE RANGE OF COMPONENTS AND THESE PACKS WILL HELP YOU

ALL PACKS CONTAIN FULL SPEC. BRAND NEW MARKED DEVICES — SENT BY RETURN OF POST. VAT INCLUSIVE PRICES

K001 50V ceramic plate capacitors, 5%, 10 of each value 22pF to 1,000pF, total 210 £3.69.  
 K002 Extended range 22pF to 0.1µF, 330 values £5.53.

K003 Polyester capacitors, 10 each of these values 0.01, 0.015, 0.022, 0.033, 0.047, 0.068, 0.1, 0.15, 0.22, 0.33, 0.47µ, 110 altogether for £5.07.

K004 Mylar capacitors, min 100V type 10 each all values from 1,000pF to 10,000pF Total 130 for £4.06.

K007 Electrolytic capacitors 25V working small physical size 10 each of these popular values 1, 2, 2.4, 7, 10, 22, 47, 100µF Total 70 for £3.59.

K008 Extended range, as above, also including 220, 470 and 1000µF Total of 100 for £6.05.

K021 Miniature carbon film 5% resistors CR25 or similar 10 of each value from 10R to 1M. E12 series Total 610 resistors £8.18.

K022 Extended range Total 850 resistors from 1R to 10M £8.50.

K041 Zener diodes 400mW 5% BZY88, etc. 10 of each value from 2.7V to 36V, E24 series. Total 280 for £16.37.

### TM4030 RAM

4096 bit dynamic RAM with 300ns access time, 470ns cycle time, single low capacitance high level clock I/p, fully TTL compatible; low power dissipation. Supplied with data £2.75.

### COMPONENT PANELS

Z525 Contains 11 800mA 60V 2N561 SCRs, 11 6V8 zeners, 11 1N4004 diodes plus Rs, Cs, etc. Only £1.  
 74 Series ICs — Gates and complex logic, 20 asstd ICs on panels £1; 100 ICs £4.  
 Z527 2 x 6V reed relays 6 x 25030 or 25230 6 x 400V reeds, plus Rs. Only 50p.  
 Z531 Trippot Pack — Ex-computer panels with 20 mixed value multi-turn types £1.00.

### VEROCASE SALE!!!

Only one size left now — these have sold very fast — if you want a ½ price case like 75-3008, only in GREEN, order one now!! 21051 180 x 120 x 85mm £2.30.

### P.C. ETCHING KIT Mk IV

The best value in etching kits on the market — contains 100 sq ins copper clad board, 1lb Ferric Chloride, Etch resist pen, abrasive cleaner, two miniature drill bits, etching dish and instructions. All for £4.95.

### BULK SUPPLIES

All new full spec. devices. Prices are for a minimum of 100 of any one device and exclude VAT, which must be added at 15%. Minimum order value from this section is £10+VAT+post. VAT receipt on request.

AC187K	.20	BF757	.27
AD161/2	.45	BFR40	.17
BC107	.07	BFW43	.22
BC108	.08	BFY17	.19
BC109	.07	BFY50	.13
BC114	.06	BFY51	.13
BC117	.07	BFY52	.13
BC118	.06	BFY56A	.18
BC119	.14	BFY56A	.18
BC125	.06	BFY64	.15
BC139	.14	BR101	.28
BC147	.06	BRX48	.095
BC148	.06	BRY46	.17
BC148B	.06	BSX20	.078
BC149	.06	BSY08	.12
BC159	.08	BSY56	.10
BC168C	.065	BSY82	.19
BC169C	.065	BSY85	.23
BC172C	.06	BSY95A	.065
BC177	.07	BT121	.80
BC182B	.045	BU205	.60
BC183B	.045	BU206	.60
BC184L(T05)	.045	BU407	.60
BC212	.045	CV7001	.23
BC212B	.045	CV7493	.19
BC213L	.045	CV758B	.18
BC214L(T05)	.045	ME0475	.065
BC237	.06	MJE340	.22
BC237B	.06	MPS2369	.08
BC237C	.065	MPS3638A	.06
BC238B	.06	MPS6515	.06
BC239B	.065	MPSA66	.24
BC252	.07	OC44	.19
BC256A	.06	OC45	.17
BC308	.06	OC139	.26
BC308B	.065	OCP71	.63
BC320	.07	P8C108	.065
BC328	.07	TIP32	.22
BC337	.07	TIP41A	.28
BC348	.07	TIP42A	.28
BC351	.14	TIP2955	.46
BC413	.06	TIP3055	.46
BC485B	.06	TIS91	.12
BC486A	.06	ZTX107	.06
BC486B	.06	ZTX12	.06
BC547C	.065	ZTX214	.06
BC548B	.06	ZTX303	.07
BC556A	.06	ZTX311	.07
BC556B	.06	ZTX313	.06
BC557A	.06	ZTX341	.07
BC737	.07	ZTX450	.06
BCX32	.06	ZTX501	.96
BCX33	.06	ZTX503	.07
BCY32	.12	ZTX550	.06
BCY71	.11	2N1021	.94
BCY72	.10	2N1132	.16
BD112	.94	2N1377	.62
BD131	.18	2N1711	.18
BD132	.18	2N1893	.16
BD133	.18	2N2369	.12
BD137	.20	2N2646	.34
BD138	.20	2N2894	.12
BD181	.40	2N2926Y	.045
BD184	.45	2N2926R	.045
BD246	.30	2N3053	.13
BD278A	.32	2N3064	.36
BD433	.32	2N3055	.30
BD525	.24	2N3442	.78
BD526	.24	2N3583	.42
BD543A	.30	2N3618	.80
BD695A	.45	2N3702-10	.045
BD696A	.45	2N4124	.08
BF173	.13	2N4400	.08
BF181	.15	2N4401	.06
BF195	.065	2N4403	.06
BF196	.065	2N4410	.06
BF197	.065	2N5193	.20
BF198	.065	2N5195	.22
BF241	.065	2N5401	.17
BF255	.075	2N5447	.06
BF257	.19	2N5831	.06
BF258	.20	2N6121	.16
BF324	.13	2SC536	.06
BF337	.19	2SC1617	.62
BF355	.18	2SC2068	.43
BF394	.065	2SC2073	.46
BF414	.065		
BF450	.09	Send SAE for latest bulk buyers list.	
BF451	.09		

# MONITORS MONITORS MONITORS



Uncased from 3" to 12"  
 Cased from 5" to 20"

Semi professional or professional available from stock.

Monitor PCB's including Transformers and Tubes also in stock.

Phone or write for details.

## CROFTON ELECTRONICS

Crofton Electronics Limited  
 35 Grosvenor Road, Twickenham, Middx.  
 Tel: 01 891 1513

# Conquer the chip.

Be it career, hobby or interest, like it or not the Silicon Chip will revolutionise every human activity over the next ten years.

Knowledge of its operation and its use is vital. Knowledge you can attain, through us, in simple, easy to understand stages.

Learn the technology of the future today in your own home.

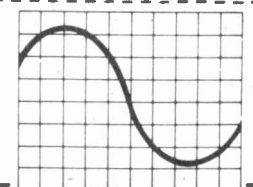
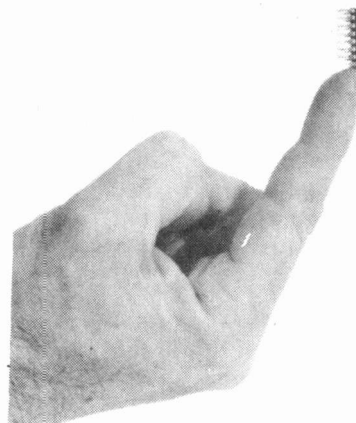

## TUTORCOURSE ELECTRONICS

Please rush me details of your ELECTRONICS COURSE

Name \_\_\_\_\_

Address \_\_\_\_\_

Block Caps. Please

Post now, without obligation to

ETI 8  
**British National Radio & Electronics School.**

4 Cleveland Road, St. Helier, Jersey, C.I.

**FREE BROCHURES**

No previous knowledge is necessary.  
 — Just clip the coupon for a brochure

# MICROFILE

. . . . And as Henry Budgett sinks slowly in the West, we wish a fond farewell to Microfile. It's the last one folks.

After a year or so of producing this monthly column Microfile is taking off for pastures new. This is the last time these articles will appear in this format. More later, but first the news. Seldom does a week or even a day pass without a new computer or allied peripheral appearing on the market. Some are destined to survive, others disappear without trace. We first heard news of the new Sharp hand-held system some months ago in the form of a typical murmur from the depths of a Press lunch. Reality has arrived rather sooner than we expected in the top pocket of a South African visitor to our offices. Here is a brief taster of what the machine has to offer plus a couple of photographs to tantalise.

## Sharp Pointed?

At first glance the PC 1211 looks not unlike a conventional pocket calculator, until you let your eyes roam the keys and find a full alpha set and several other definitely non-standard items like a 20 characters wide display. Inside are two very well packed PCBs, the three silver oxide cells and a piezo sounder that bleeps madly when you make stupid mistakes! Marks out of ten for packaging and useability are about 9½. Perhaps they could have made the key idents on the 'shifted' functions a little bolder.

The user has at his disposal a conventional four function calculator with the added bonus of a full Microsoft type BASIC and the capability to store the programs on cassette. The cassette cradle plugs into the left hand side of the machine and increases the length by about one third. This then connects directly to a conventional audio cassette. Program storage is slightly slow but adequate. One interesting point is that the system produces the sound of the data tones through the bleeper whilst loading or dumping — a good reassurance that at least something is happening.

The memory capacity is sufficient for about 1 to 2Ks worth of normal program, which is quite sufficient when looked at in terms of pure calculations, but the use of text in copious quantities is obviously going to reduce this.

## Pocketability

The unit comes complete with expansive notes, manuals and programming examples, apparently of better quality English than previously encountered from Sharp.

Some of the BASIC command set is totally unexpected on a machine of this size. You can write to and read from files on tape, you have all the usual scientific functions such as sines and logs, you have PRINT USING for neatly formatted displays and you even have a debug mode. By this time many of you will be thinking that this souped-up, hand-held version of your programmable calculator will cost you a fortune and why replace your calculator anyway?

The expected UK cost of the system, complete with



Sharp's PC 1211 — the shape of things to come?

the cassette cradle, is between £125 and £130 and they are to be launched onto the market in late July. This is far more than a grown-up programmable calculator, for one thing it can work interactively. This means that when you run your programs after a few months writing them you can quickly remember what it did. You can, after all, name your programs when you store them — just try doing that with a conventional programmable! It has been reported that the system took on, and beat, an HP 41C to the considerable chagrin of that August company — we didn't have time to test this claim but would love to try and run a "Benchmark" type trial between this, the TI 58/59, the HP 41C and the Casio 501/2.

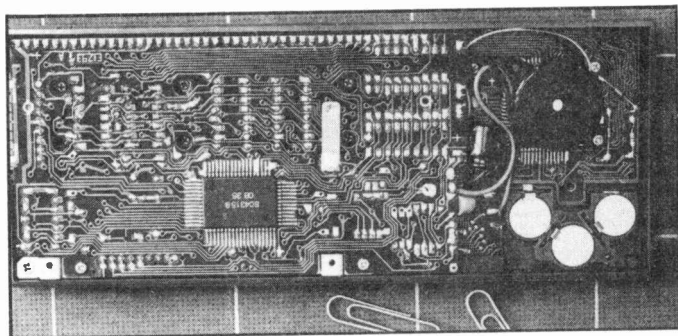

The PC 1211's PCB. Sometimes it sits and thinks, sometimes it just sits.

Overall, then, it is a very impressive piece of kit, certainly another strong indication of the way that things are moving, with new customised chips taking over from boards full of TTL and CMOS, rather like a miniature version of the HP 85. The owner of the machine that we borrowed was a mining engineer who was mainly involved in electronic control design, etc and after three months of use he had yet to find a job that was too big to fit into its memory.

The question left in my mind is "If the calculator killed the slide rule stone dead will this do the same to the programmable market?". If that sounds a little strong just try it against one and see!

## Club Call

Some final entries into the list of computer clubs this month. Anyone into the TRS-80 and living in the North East of England might be interested in a new User Group. Acting as a sub-group of the Newcastle upon Tyne Personal Computer Society they hold meetings every third Wednesday in Room A 102 of the Polytechnic and cater for both the hardware and software enthusiast. Anyone interested in joining or receiving further details should contact Dr Stan Tetlow on Washington 462552 or Mr Barry Dunn on Stanley 30184.

Owners of the ZX80 may like to know of a National Users Club that has been formed. The main output will be a bi-monthly newsletter and a software bank as well as the provision of technical support. Membership fees have been set at £6 for the UK and £10 for overseas. Further information can be obtained from ZX80 Users Club, PO Box 159, Kingston upon Thames, Surrey KT2 5UQ, but please enclose an SAE.

## Video What?

Microfile is currently trying to achieve the impossible dream and get connected to Prestel. Why the impossible dream? Well, we've tried two sets and had the PO connection re-wired three times so far without a great deal of success! The story of our mis-fortunes carries on and on, but — eventually — we got connected. This tale of woe is by no means unique and is a very sad state of affairs. We do have a considerable lead in the Viewdata field in this country, two years of operational experience, but we appear to be in considerable danger

of throwing it all away because people won't buy something they can't rely on. It is not the fact that the database computers fail sometimes (you do generally have a spare anyway) but that the people who install the PO lines and the people who make the sets and, worst of all, the people who sometimes install the sets all talk different languages. The sooner the PO put together a crack team of engineers who understand the equipment and use them and only them to install the necessary equipment the better off we'll all be.

This country is, for once, leading the world in one area of computer-based technology. It would be a great shame to see that lead lost because no-one could rely on the competence of the people who come to fit it. You wouldn't, after all, ask a TV repairman to fix your washing machine or an electrician to install your central heating. No-one is knocking the concept of Viewdata, but it is in severe danger of strangling itself with its own telephone wires!

## 69999 PRINT"END":END

The death of this column has been stimulated by the production of a new series for ETI on the fundamentals of computers. It is intended to start next month with an article on how technology has developed to give rise to the micro and the whole series will be orientated towards the hardware. It is also hoped that the material will be followed by some constructional features based on the developing microprocessor technology. So, until next month under a new heading it's farewell from Microfile . . . . .

ETI

# THE GOULD OS253

**A professional-quality, dual trace oscilloscope for just £299 including VAT & P&P**

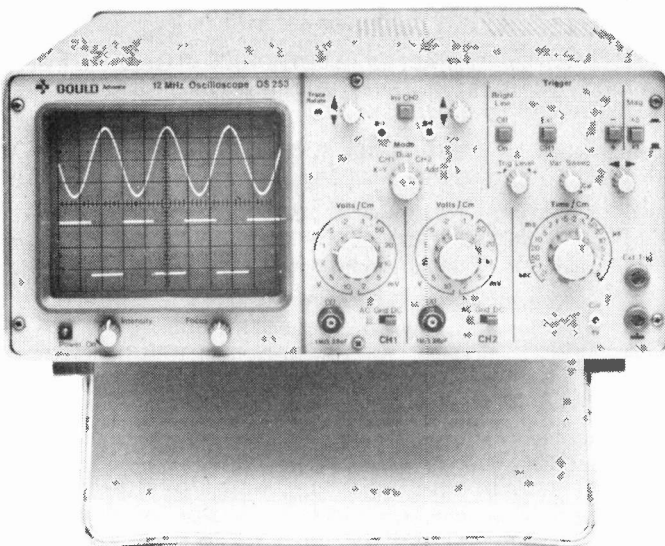

Faultfinding, circuit testing or servicing! An oscilloscope is indispensable. Saves time and costly mistakes and enables you to tackle more ambitious electronic projects. Gould offer you this professional-quality, dual-trace instrument at a price which brings it within reach of every enthusiast. Just look at these great features — then compare the OS253 for value, and send for yours today!

- ★ DC-12MHz Bandwidth ★ 2mV/cm sensitivity
- ★ Dual-trace ★ Time-base speed to 100nS/cm
- ★ Clear controls, simple operation
- ★ Full 8 x 10 cm display
- ★ 2-year guarantee with every instrument

**GOULD**

Gould Advance Limited, Roebuck Road, Hainault, Essex IG6 3UE. Telephone: 01-500 1000

Please send me an OS253 Oscilloscope  
I enclose herewith a cheque for £299 inc. VAT & Postage and Packing  
Please make cheques payable to Gould Advance Ltd.

NAME \_\_\_\_\_  
ADDRESS \_\_\_\_\_  
Block Capitals Please  
ETI 1

# IT'S AS EASY AS A,B,C...

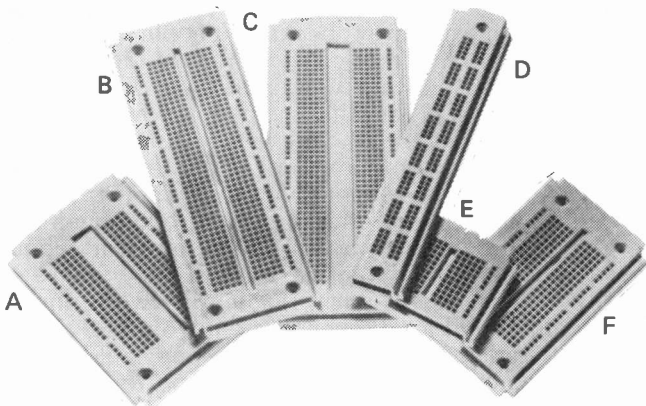

- A EXP 650 For microprocessor chips. **£3.60**
- B EXP 300 The most widely sold breadboard in the UK; for the serious hobbyist. **£5.75**
- C EXP 600.6" centre channel makes this the Microprocessor Breadboard. **£6.30**
- D EXP 4B An extra 4 bus-bars in one unit. **£2.30**
- E EXP 325 Built in bus-bars accepts 8, 14, 16 and up to 22 pin ICS. **£1.60**
- F EXP 350 270 contact points, ideal for working with up to 3 x 14 pin DIPS. **£3.15**
- G PB6 Professional breadboard in easily assembled kit form. **£9.20** (Not illustrated.)
- H PB 100 Kit form breadboard recommended for students and educational uses. **£11.80** (Not illustrated.)

## & IT'S AS EASY AS 1,2,3 with THE EXPERIMENTOR SYSTEM

### SCRATCHBOARD -BREADBOARD -MATCHBOARD

1. EXP 300PC which includes one item. A matchboard pre-drilled PCB - **£1.32**
2. EXP 302 which includes three items. Three 50-sheet scratchboard workpads - **£1.88**
3. EXP 303 which includes three items. Two matchboards and an EXP 300 solderless breadboard - **£8.60**
4. EXP 304 which includes four items. Two matchboards and EXP 300 breadboard and a scratchboard workpad - **£9.30**

The above prices do not include P&P and 15% VAT

## TOMORROWS TOOLS TODAY

CONTINENTAL SPECIALTIES CORPORATION



C.S.C. (UK) Limited, Dept. 900,  
Unit 1, Shire Hill Industrial Estate,  
Saffron Walden, Essex CB11 3AQ.  
Tel: Saffron Walden (0799) 21682  
Telex: 817477

NAME \_\_\_\_\_

ADDRESS \_\_\_\_\_

I enclose cheque/PO for £ \_\_\_\_\_

or debit my Barclaycard, Access, American Express card

No. \_\_\_\_\_ Exp. date \_\_\_\_\_

or Tel: (0799) 21682 with your card number and your order will be in the post immediately.

A EXP 650 £5.00	Qty. Reqd.	B EXP 300 £7.76	Qty. Reqd.
C EXP 600 £8.39	Qty. Reqd.	D EXP 4B £3.50	Qty. Reqd.
E EXP 325 £2.70	Qty. Reqd.	F EXP 350 £4.48	Qty. Reqd.
G PB6 £11.73	Qty. Reqd.	H PB 100 £14.72	Qty. Reqd.

#### Experimentor System

1 EXP 300 PC £2.38	Qty. Reqd.	2 EXP 302 £2.79	Qty. Reqd.
3 EXP 303 £11.04	Qty. Reqd.	4 EXP 304 £11.85	Qty. Reqd.

Boxed prices include P & P and 15% VAT  
If no dealer in your area contact CSC direct. FREE catalogue tick box

Continental Specialties Corporation, (U.K.) Limited, Dept. 900,  
Unit 1, Shire Hill Industrial Estate, Saffron Walden, Essex. Tel: (0799) 21682

# ...ASK OUR DEALERS.

AITKEN BROTHERS,  
35 High Bridge, Newcastle Upon Tyne, NE1 1EW.  
Tel: 0632 26729.

ARROW ELECTRONICS LTD.,  
Leader House, Coptfold Road, Brentwood, Essex.  
Tel: 0277 226470.

BASIC ELECTRONICS LTD.,  
18 Epsom Road, Guildford, Surrey, GU1 3JN.  
Tel: 0483 39984.

BI-PAK SEMICONDUCTORS,  
P.O. Box 6, Ware, Herts.  
Tel: 0920 3442.

F. BROWN & CO.,  
45 George IV Bridge, Edinburgh, EH1 1EJ, Scotland.  
Tel: 031 225 3461. Telex: 922131.

THE CHILDRENS SHOP & TACKLE BOX.,  
73-75 High Street, Ryde, Isle of Wight.  
Tel: 0983 63437.

CUBEGATE LTD.,  
301 Edgware Road, London, W2 1BN.  
Tel: 01 724 3565.

ETESON ELECTRONICS,  
15b Lower Green, Poulton-Le-Fylde, Blackpool, FY6 7JL.  
Tel: 0253 885107.

H. GEE ELECTRONIC SUPPLIES,  
94a Mill Road, Cambridge, CB1 2BD.  
Tel: 0223 358019.

LEEDS AMATEUR RADIO,  
27 Cookridge Street, Leeds, LS2 3AG.  
Tel: 0532 452657.

MARSHALLS,  
108A Stokes Croft, Bristol.  
Tel: 0272 426801.

85 West Regent Street, Glasgow, G2, Scotland.  
Tel: 041 332 4133.

325 Edgware Road, London, W2.  
Tel: 01 723 4242.

40 Cricklewood Broadway, London, NW2 3ET.  
Tel: 01 452 0161.

RASTRA ELECTRONICS LTD.,  
275-281 King Street, Hammersmith, London, W6.  
Tel: 01 748 3143. Telex: 24443 RASTRA G.

SHUDEHILL SUPPLY COMPANY,  
53 Shudehill, Manchester, M4 4AW.  
Tel: 061 834 1449.

SPECTRON ELECTRONICS (M/C) LTD.,  
7 Oldfield Road, Salford, M5 4NE.  
Tel: 061 834 4583.

SWANLEY ELECTRONICS,  
32 Goldsel Road, Swanley, Kent, BR8 8EZ.  
Tel: 0322 64851.

TECHNOMATIC LTD.,  
17 Burnley Road, London, NW10 1ED.  
Tel: 01 452 1500. Telex: 922800.

## TOMORROW'S TOOLS TODAY

Also ask your local stockist.

If no dealer in your area, contact CSC direct.

CONTINENTAL SPECIALTIES CORPORATION



C.S.C. (UK) Limited, Dept. 900,  
Unit 1, Shire Hill Industrial Estate,  
Saffron Walden, Essex CB11 3AQ.  
Tel: Saffron Walden (0799) 21682  
Telex: 817477

ETI AUGUST 1980

# TECH TIPS

## Linear Temperature To Frequency Transducer

J.P. Macaulay, Crawley

This circuit provides a linear increase of frequency of 10 Hz/°C over 0-100°C and can thus be used with logic systems, including microprocessors.

The heart of the system is the temperature probe Q1 whose V<sub>be</sub> changes at 2.2 mV/°C. Since this transistor is incorporated in a "constant" current source circuit it follows that a current proportional to temperature will be available to charge C1.

The circuit is powered via the temperature stable reference

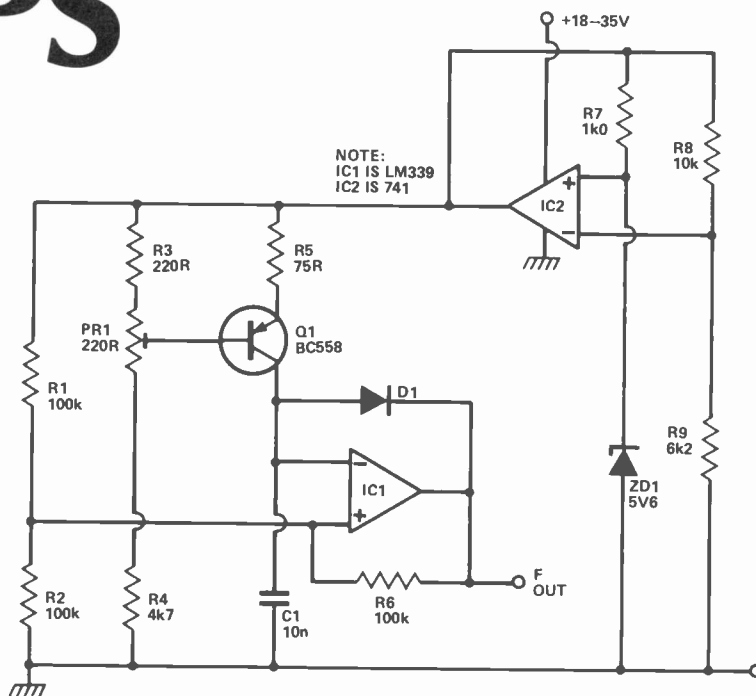

voltage supplied by the 741. Comparator IC1 is used as a Schmitt trigger, the output of which is used to discharge C1 via D1. To calibrate the circuit Q1 is immersed in boiling

distilled water and PR1 adjusted to give 1 kHz output.

The prototype was found to be accurate to within 0.2°C against a Comark thermocouple meter.

## Ropelights Sequencer

G.J. Phillips, Durham

This circuit produces signals for the "travelling lights" disco ropelights effect. IC1a and b are connected as a standard CMOS astable. The frequency and hence speed of the travelling lights can be selected by SW1.

The output of the astable is fed to the clock input of the CMOS decade counter IC2. This counter has the advantage of having a built-in decoder giving a logic 1 at each output in turn. Reliable reset is provided at the count of four by the bistable formed by IC1c and d.

Outputs 1,2,3,4 must be connected via drive circuits which can

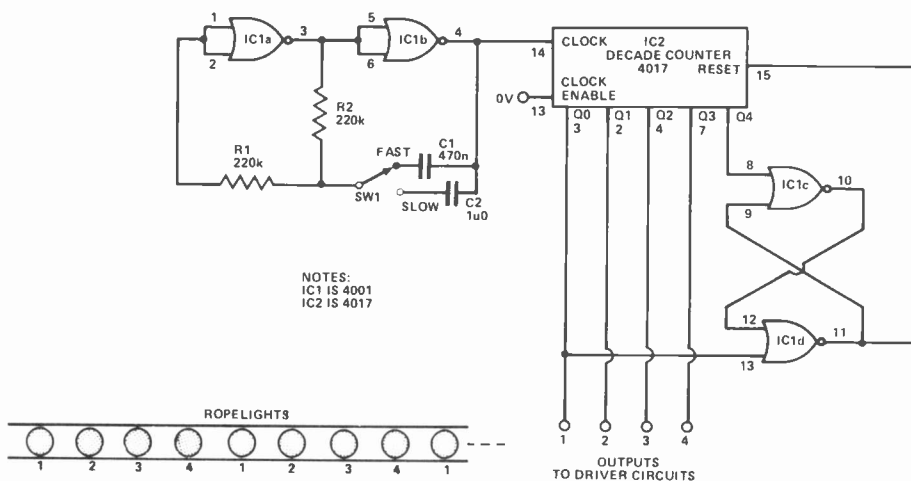

be simply power transistors for low voltage lamps or triacs for series-connected mains operated lamps.

The outputs of the driver circuits are connected to the lamps in groups as shown.

Tech-Tips is an ideas forum and is not aimed at the beginner. We regret we cannot answer queries on these items. ETI is prepared to consider circuits or ideas submitted by readers for this page. All items used will be paid for. Drawings should be as clear as possible and the text should preferably be typed. Circuits must not be subject to copyright. Items for consideration should be sent to ETI TECH-TIPS, Electronics Today International, 145 Charing Cross Road, London WC2H 0EE.

# Dimmer With RFI Suppression

D. Wedlake, Cardiff

The circuit shows how a mains power regulator can be used to control a 1 kW tungsten lamp with good radio interference suppression. It was built primarily for photographic applications but can be used with many other types of loads such as heaters or AC motors, providing the maximum rating is not exceeded. However, if used to control motors or any inductive loads, it will be necessary to connect a snubber network between terminals 2 and 3. A 100 R resistor in series with a 100 nF 250 V AC capacitor (eg RS 238-463) would be suitable.

The IC regulator used is a solid-state AC mains power three-terminal device which, when used with the external 250 k potentiometer, RV1, controls the power to the load by varying the phase angle of the applied AC potential. The typical control conduction angle is 0-155°

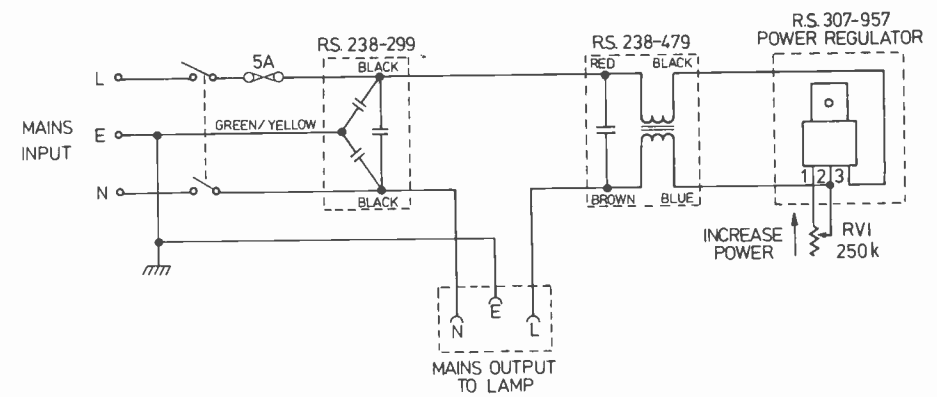

which corresponds to a maximum power transfer of approximately 98% for a resistive load. The graph shows how the output voltage varies with various values of RV1. When used at full load current, the device should be mounted on a heat sink having a thermal rating of 4°C/watt (eg RS 401-497). Alternatively, as the tab is electrically isolated, it may be fixed directly to the chassis for heat dissipation.

**Note that as the slider of RV1 is at Mains Potential the potentiometer should have an insulated shaft.**

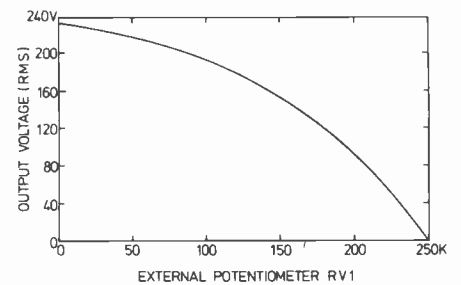
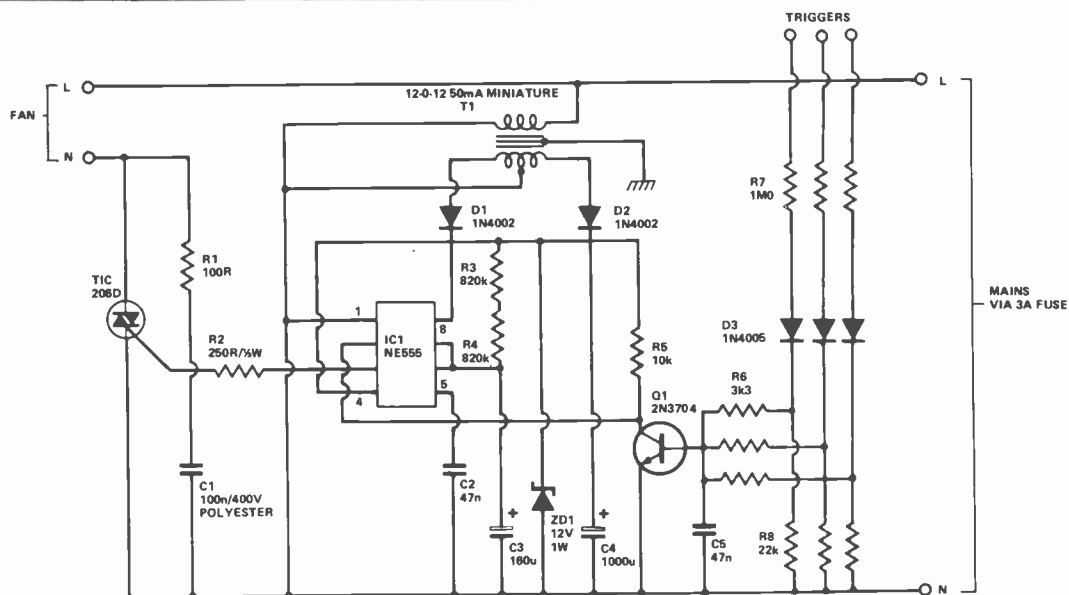

Fig. 2 Variation of output voltage with RV1 (input voltage = 240RMS)



# Extractor Fan Controller

B. Carrol, Aldershot

This timer is useful for controlling a bathroom extractor fan, if your family forgets to use it or leaves it

running indefinitely. The trigger or triggers are connected to the live side of one or more lights, which, when switched on, cause Q1 to conduct and trigger IC1. This is a monostable which gives a pulse period of about four minutes and its output gates the triac so that the fan runs. R1, C1 protect the triac against reswitching; C2, C5 protect against mains transients.

If the light is still on at the end of the timing period, the IC is retriggered, but, because C3 has not been fully discharged, the next pulse is less than four minutes. Thus, the fan runs for four minutes or the period the bathroom light is on plus two minutes, whichever is greater.

**Note: Careful insulation of the PCB from the case is necessary.**



# Super Bass Excavator

J.P. Macaulay, Crawley

The main problem with small infinite baffle speaker systems is that the bass response rolls off rather sooner than their larger brothers. This circuit overcomes this problem by boosting the deep bass response of the power amp driving the speakers. Certainly this is not an altogether new idea as regular readers of this magazine well know but this particular circuit does the job rather better than most and the audible improvement is well worth the time and money spent.

The circuit is based around the well known quad op amp LM324. This device contains four independent op amps of the 741 type. Before any purists hold up their hands in horror it should be noted that these are capable of delivering 2 V RMS of 20 kHz sine wave without slew rate problems and that is more than enough to drive

99.99% of all known power amps into clipping.

In order to overcome the crossover distortion problems of these op amps the output stage of each is biased into class A by R7 and R10. C1, C2, R3 and R6 form a Butterworth second order filter which removes any signals below 20 Hz thus preventing amplifier overload from record warp signals. R5 and C2 in conjunction with R8 and C4 produce a shelf in the circuit's response below the frequency determined by the reactance of the capacitors.

Now it so happens that the rate

of roll-off of infinite baffle enclosure is 12 dB per octave and the slope of the filters is the same. Thus, by the simple expedient of choosing the capacitor values to be equal in value and by matching the quoted -3 dB point of the speakers with the +3 dB values in the table one extends the lower -3 dB limit of the speakers by half an octave.

The device must be inserted between the pre and power amplifiers and has a unity gain except in the bass. The maximum gain has been set at 6 dB to prevent amplifier overload.

(+3 dB)

NEW CUTOFF -3 dB POINT	OLD CUTOFF -3 dB POINT	C3,C4
38 Hz	50 Hz	47 nF
45 Hz	60 Hz	39 nF
52 Hz	70 Hz	33 nF
60 Hz	80 Hz	27 nF
68 Hz	90 Hz	22 nF
75 Hz	100 Hz	18 nF

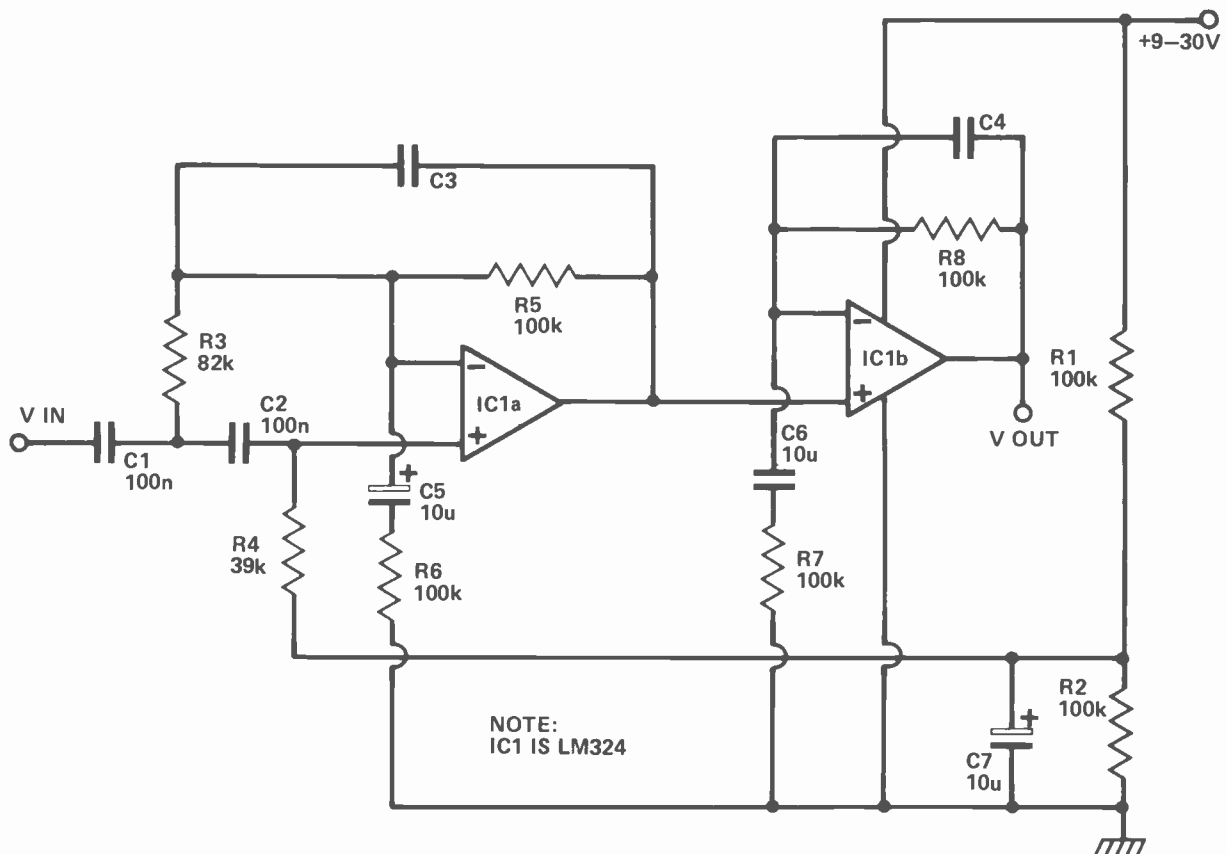

## Complete Audio/Tuner Kits

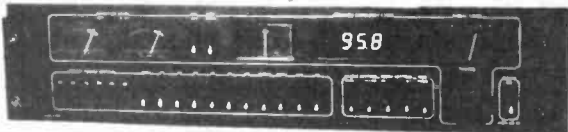

### Mk III FM Tuner series

Carriage for Mk III tuner £3 inc

The Mark III series FM tuner has been updated, and now includes a centre zero tuning meter as standard. The instruction manual has been meticulously revised, enabling easy assembly by constructors of various levels of experience - a preview copy may be purchased for £1.00.

Mark III A series 'Reference series' tuner modules .....£171.35 inc.  
Mark III B series 'Hyperfi' modules, with switched IF BW, pilot cancel decoder .....£198.95 inc.

A matching synthesiser unit will be made available later this year, and can be retrofitted to either version. All versions include digital frequency readout/clock, VU deviation meters, 6 preset stations, 10 turn pot manual tuning, toroidal PSU, output level adjustment, 110/240v AC input. Full alignment service available.

### Power Amplifier

Style and performance - with a real 'belt and braces' PSU design.

After a couple of preview comments, it seems that many of you are waiting to hear about the matching H MOSFET power amplifier for the Mk III tuner. Well, it's out at last - complete with twin toroidal PSUs for comfortable 80W RMS per channel, over 100W peak, but limited by thermal shutdown of the HMOS. 10W-100W log LED output peak indicator, DC offset protection and switch-on pause relay. AC or DC input coupling, direct or relay protected output terminals. The works. Only one version of this item: Complete kit .....£178.25 inc. Carr. £5.

### Preamplifier

More features and facilities, thanks to DC switching and control design

Previewing the most comprehensive audio preamplifier yet..... DC switching of 7 inputs, plus two tape in/out's. 2 low pass, 2 high pass active filters, genuine volume related loudness, 1dB channel matching, with DC volume, balance, bass and treble controls. Suitable for bus/remote control, tape dubbing, switched monitor etc. 80dB S/N+, THD -75dB or better. Pluggable PU equalization boards. tone control override. Price for complete unit about £149 ex VAT.

## Semiconductors

### Radio/Communications ICs

FOR COMPLETE LISTINGS - SEE OUR NEW PRICELIST

CA3089E	2.11	HA1197	1.61	SD6000	4.31
CA3189E	2.53	CA3123E	1.61	TDA4420	2.59
HA1137W	1.95	TDA1072	3.09	MC1330P	1.38
HA11225	2.47	TBA651	2.53	MC1350P	1.38
HA12412	2.81	TDA1090	3.51	KB4412	2.24
KB4420	1.95	TDA1220	1.61	KB4413	2.24
TBA120S	1.15	TDA1083	2.24	KB4417	2.53
KB4406	0.80	TDA1062	2.24	MC3357P	3.16

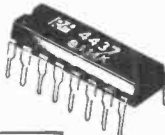

### VARICAP DIODES.....

A section from our PL:

BA102	0.35	16:1 ratio AM tuning	
BB204	0.41	KV1215 9v triple	2.93
BB105	0.41	KV1211 9v dual	2.01
BB109	0.31	KV1225 25v triple	3.16
MVAM2	1.93	BB212 9v dual	2.25

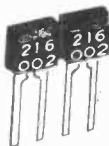

### POWER MOSFETS

100W PA's made simple

Since pioneering the 100W complementary MOSFET technique - Hitachi have developed a range of output devices and drivers that ought to revolutionise opinions and attitudes towards the design of all LF amplification systems. We have a new 48 page application note (£1.50 inc) and complete sets of parts, modules and now the new complete PA system (see above).  
2SK133 120v N-ch 100W MOSFET £6.33 2SJ48 Pch complement £6.33  
2SK135 160v N-ch 100W MOSFET £7.29 2SJ50 Pch complement £7.39  
PA101B Kit for 100W MOSFET PA less Heatsink £16.10. (£23 inc heatsink/bkt)

### ULTRA LOW NOISE PU PREAMPLIFIER

The HA12017 is the last word in PU preamps, and general low noise audio design. It is an SIL IC, with 86dB S/N in RIAA configuration, 10v RMS output capability, 0.002% typ THD at 10v RMS output (imagine the overload margin !!). It comfortably supercedes discrete circuit designs in terms of price/performance, and takes the art beyond the TDA1042's capabilities. (Replaces HA1457) £1.80 each - or an RIAA applications PCB with two ICs for £5.75. Complete with Rs&Cs £9.95.

### Radio Control ICs

We have various RC ICs, including NE544 NE5044, and two new ones from OKI

KB4445 4 channel dig. prop. FM TX IC. 30mW out (amplifiable) -£2.30 inc  
KB4446 4/5 ch. dig. prop FM RX IC. Suits KB4445 or RCME syst. £2.65.  
KB4445/6 pair: £4.75. New 8 page data sheet 35p + SAE. More RC ICs in list

### CMOS, LPSNTTL, TTL, MPU:

Most CMOS is available in low volume - also LPSN. Standard linears and TTL OK.

Things like ICM7216B, ICL8038, 8080A, 6800P, 2708, NE555, NE556, etc

Coming Soon..... Contain yourselves, RF fans! Not yet ready for a full launch until autumn, but previewed here:-

### SSB transceiver system : 10kHz to 1000MHz !!

A modular VLF to UHF SSB TX/RX system at last. With the correct first mixer, the basic PCB covers 10kHz to 1000MHz - using LO fed from ext. source (Our 2 IC Mullard synth for instance) and RF PA for TX. OP. 0.2uV basic sensitivity in HF, Typ cost for HF synth SSB RX will be less than £200. Add an RF PA for full TRX for another £50. See one in our foyer, and marvel.

Please send an SAE with all enquiries. Phone orders by ACCESS - but minimum £5 Callers welcome

CATALOGUES 60p ea. all three for £1.60 PRICES SHOWN HERE INCLUDE VAT POST/PACKAGE CHARGE NOW 35p

**ambit**  
INTERNATIONAL

200 North Service Road, Brentwood, Essex

TELEPHONE (STD 0277) 230909 TELEX 995194 AMBIT G POSTCODE CM14 4SG

Parts 1-3 AMBIT catalogues 60p ea, or £1.60 the lot.

## Radio/Audio/Communications Modules

### LW-MW-SW-DC tuned and switched

91072: All switching of bands by a single pin to gnd. Varicap tuned, with LO output for synth. MW/LW version or MW/LW plus 1 or 2 SW bands MW/LW: £15.58 +1SW £16.73



### VHF Tunerheads

Europe's largest stock range for broadcast and communications. Probably also the world's - details in the catalogues and PL. Specials are also supplied in the region 30-220MHz.

### Pilot Cancel PLL Stereo decoders

Again, Europe's widest range of stereo decoders including pilot cancel PLL types. The pic shows the 944378 - pilot cancel including post decoder 26/38kHz filtering and muting preamp output



### Switched bandwidth FM IF strips

Broadcast FM IF strips for all occasions, including the new 911225 - with diode switched narrow filter option, ultra linear phase ceramic filters, 84dB S/N, and 0.04% THD (40kHz deviation). Plus usual things like AGC, AFC, dev. mute, level meter drive. £23.95 (supplied in screen can with 0.1 edge connection system) Also the 7230 hyperfi series - as the 911225, but with slope controlled AFC that operates in conjunction with signal level - and an extra IF amp stage for DXing.

### Various digital frequency displays

The World's largest range of receiver DFM's is now joined by the DFM7 (shown) - and L shaped version of the DFM3 with remote display mount connector possibility - 1kHz SW resolution with 455kHz or 10.7MHz offsets, 100Hz res up to 3.9999MHz, and VHF to 299.99 MHz in 10kHz steps : £41.75



## Components

### Crystal Filters

Most popular types are available ex-stock, and in quantity.

10.7MHz	25kHz Channel spacing 8pole	£16.67
	12½kHz	£17.82
	2.4kHz SSB	£19.78
	Monolithic dual roofing filter	£2.30
34.5MHz	1.3dB loss, 80dB stopband HF first filter in synth. RX	£36.80
RC XTALS	FM pairs (no spits)	£3.57
	AM pairs	£3.57
USB/LSB	Xtals for 10.7SSB filter	£2.88 ea



### Piezo Sounders

The most efficient warning sounders yet

The latest thing in electro-acoustic efficiency. 1mA of drive from CMOS will give an SPL of 83dB - 10v RMS drive from CMOS uses 3mA for 100dB SPL at 4.8kHz (88dB at 1.65kHz) The data sheets shows various drive circuits, and give full specifications with regard to broadband responses and power consumption etc. 1 off 44p inc. 100 off 28.75p (25p ex vat)



### Keyboard switches and caps

From the world's most widely used switch manufacturers - ALPS - come the biggest and best range of keyswitches, and data entry keyboard switches. The SCMB1101 is shown here, with the KT5 2-part cap (with clear top, to enable easy fitting of your chosen legend. Other types are available with built in LED, 90° mounting etc. SCMB1101: 17p, KT5: 16p - or 29p/pair

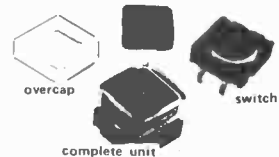

### LCD CLOCKS

Clocks use 1.5v at 15uA only

### LCD DVM

DVM 9v/1mA

CM161:	7mm LCD 12/24hr, alarms etc	£11.44 each
CM172:	13mm, 12hr, alarms, timer etc	£14.32 each
CM174:	13mm, 12hr, min/sec stopwatch	£14.32 ea
DVM 176:	ICM7106 based LCD 3½digit	£22.36 each



## WHAT'S NEW at AMBIT

### NEW PRICELIST/SHORTFORM:- 28 pages, FOC with A5 SAE pse

Bigger print than our recent one page list - and vastly extended

If you still need convincing to invest £1.60 in the cats, be mean and get this first.

### POWER MOSFET APPLICATIONS HANDBOOK by HITACHI :

£1.50 each - or free with pairs of HMOS and the PA101B.

Everything you should know about HMOSFET devices theory and applications.

CWO PLEASE Commercial MA terms on application. Goods are offered subject to availability, prices subject to change - so please phone and check if in doubt.

# 'TUSCAN' FROM TRANSAM



## Take a step up to your next Computer!

### THE CONCEPT

How many ways are there to build an S100 system? Not many, and all expensive. TUSCAN changes all that.

Five S100 boards on one single board—just for starters. Plus five extra slots for future expansion.

What a combination! Z80 and S100 with the TRANSAM total package of system and applications software.

How do we do it? Our prices start at £195 and you can build up in easy stages to a fully CP/M compatible disc based system. Something to think about!

### THE HARDWARE

The first Z80 single board computer with integral S100 expansion. British designed to the new IEEE (8 BIT) S100 specification, the TUSCAN offers total system flexibility. A flexibility available now.

The board holds the equivalent of a Z80 cpu card, 8k ram, 8k rom video and I/O cards with 5 spare S100 expansion slots and offers a price/performance ratio which is hard to beat.

Just compare our price with a commercial S100 ten slot motherboard with this specification.

### THE SOFTWARE

TUSCAN offers the user the choice of system monitor, editor, resident 8k basic, resident Pascal compiler or full CP/M disk operating system. All options are upwards

compatible and fully supported with applications software. Both 5¼" and 8" drives are supported in double density.

### THE PACKAGE

TUSCAN is available in kit form or assembled. With several hardware and software options to suit your requirements and budget. Attractive desk top case also available holds 2 x 5¼" Drives.

# TRANSAM

## NOBODY DOES IT BETTER!

Send to Transam Components Ltd., 12 Chapel Street, London NW1

I am interested in the TUSCAN Z80 based single board computer with S100 expansion and enclose a S.A.E. for further details.

Name \_\_\_\_\_

Address \_\_\_\_\_

Telephone \_\_\_\_\_

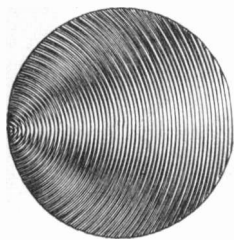

# B.K. ELECTRONICS

## A SOUND CHOICE

★ PROMPT DELIVERY ★ PRICES INCLUDE V.A.T. ★ AMPLE STOCKS  
A PERSONAL SERVICE FROM A SMALL EXPANDING COMPANY

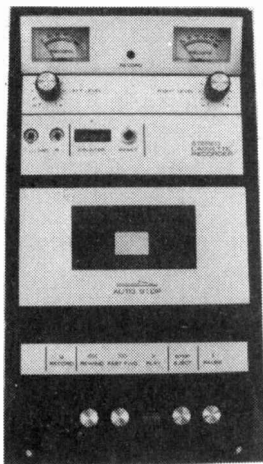

**STEREO CASSETTE TAPE DECK ASSEMBLY.** Comprising of a top panel assembly and tape mechanism coupled to a record/play back printed board assembly. For horizontal installation into cabinet or console of own choice. Brand new, ready built and tested. **Features:** Pause control, auto stop, 3 digit tape counter, illuminated twin VU meters with individual level controls, twin mic, input sockets, AC erase system, LED record indicator. (Separate power amplifier required.) **Input Sensitivity:** 6 MV (with level control set at max). **Input Impedance:** 47 kOhms. **Output Level:** To both left and right hand channels 150 MV. **Output Impedance:** < 10k. **Signal to noise ratio:** 45 dB nominal. **Power Supply Requirements:** 12V AC at 300M/A. **Connections:** All connections to the unit are via a wander lead terminated with a nine pin plug (socket provided). **Dimensions:** Top panel — 11½in x 6½in. Mechanism fits through a cut out 5¼in x 10½in. Clearance required under top panel 2¼in. Supplied complete with circuit diagram etc. **Price £30.50** plus £2.50 postage and packing.

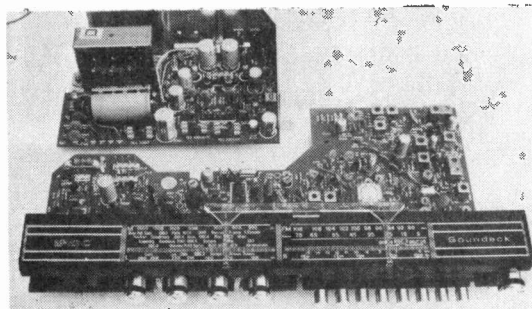

**GEC AM/FM STEREO TUNER AMPLIFIER CHASSIS.** Originally designed for installation into a music centre. Supplied as two separate built and tested units which are easily wired together. **Note:** Circuit diagram and interconnecting wiring diagrams supplied. **Rotary Controls:** Tuning, on/off volume, balance, treble, bass. **Push-button controls:** Mono, Tape, Disc., AFC, FM (VHF), LW, MW, SW. **Power Output:** 7 watts RMS per channel, at better than 2% THD into 8 ohms. 10 watts speech and music. **Frequency Response:** 60Hz-20kHz within ±3dB.

**Tape Sensitivity:** Output — typically 150 mV. Input — 300 mV for rated output. **Disc Sensitivity:** 100mV (ceramic cartridge). **Radio:** FM (VHF), 87.5MHz — 108MHz. Long wave 145kHz — 108kHz. Medium wave. 520kHz — 1620kHz. Short wave. 5.8MHz — 16MHz. **Size:** Tuner — 2¼in x 15in x 7½in approx. Power amplifier — 2in x 7½in x 4½in approx. 240V AC operation. Supplied complete with fuses, knobs and pushbuttons, and LED stereo beacon indicator. **Price £21.50** plus £2.50 postage and packing.

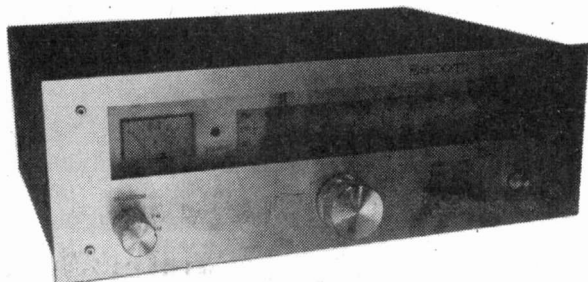

**SCOTT AM/FM STEREO TUNER MODEL 516.** This Scott tuner is one of the top American makes and is offered at a very realistic price. **Features:** ★ FM tuning range 87.5 to 108 MHz ★ AM tuning range 535 to 1605 kHz ★ Usable FM sensitivity 6.2dB 2.2µV ★ 300 ohm & 75 ohm Aerial inputs for FM ★ Signal strength tuning meter ★ Stereo beacon indicator ★ Ferrite aerial for AM ★ Mute switch. **Size:** Height 5in, Width 14½in, Depth 12in. Silver front panel. Black body. Modern stacking format. **Price £40.50** plus £2.50 postage and packing.

### PIEZO ELECTRIC TWEETERS — MOTOROLA

Join the Piezo revolution. The low dynamic mass (no voice coil) of a Piezo tweeter produces an improved transient response with a lower distortion level than ordinary dynamic tweeters. As a crossover is not required these units can be added to existing speaker systems of up to 100 watts (more if 2 put in series).

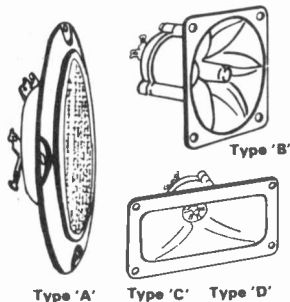

**Type 'A'** 3in round with removable wire mesh. Ideal for bookshelf hi-fi speakers. **Price £3.80 each.**

**Type 'B'** 3½in super horn. For general purpose speakers disco and PA systems, etc. **Price £4.75.**

**Type 'C'** 2in x 5in wide dispersion horn. For hi-fi systems and quality disco etc. **Price £6.20 each.**

**Type 'D'** 2in x 6in wide dispersion horn. Frequency response extending down to mid-range (2000 c/s) suitable for hi-fi systems and quality disco. **Price £9 each.**

Post and Packing, all types, 15p each (or SAE for Piezo leaflets).

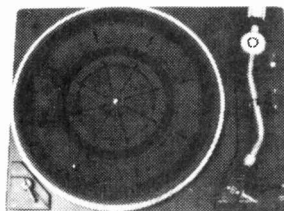

**JVC TURNTABLE.** JVC Turntable supplied complete with an Audio Technica AT10 stereo magnetic cartridge.

- ★ 'S' shaped tone arm.
- ★ Belt driven.
- ★ Full size 12in platter.
- ★ Precision calibrated counterbalance weight (0.3 grms.)
- ★ Anti-skate (bias) device. Nylon thread weight.
- ★ Damped cueing lever.
- ★ 240V AC operation, (50Hz).
- ★ Cut-out template supplied.
- Size — 12¼in x 15½in (approx).
- Price £29** plus £2.50 postage and packing.

### DE-SOLDERING PUMP



This de-soldering pump made to a very exacting specification is ideal for the removal of small components from printed circuit boards, etc. Comes complete with spare PTFE tip. **£5.30** post free.

**B.S.R. P163 BELT-DRIVEN TURNTABLE.** This famous B.S.R. turntable is ideal for both disco and hi-fi use where a more rugged unit is required.

- ★ 'S' shaped tone arm
- ★ Belt driven
- ★ Slide-in cartridge carrier
- ★ Calibrated styli pressure gauge
- ★ Calibrated anti-skate device
- ★ Damped cueing lever
- ★ 240v. 50Hz AC operation
- Size approx. 11¼" x 13¼" **£22.00** + £2.50 P/P. Suitable magnetic cartridge type TTC/J2203.
- Price £4** post free. (Also available separately)

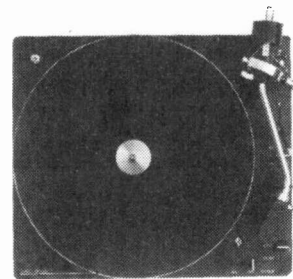

### LOUDSPEAKER

High quality full range 8" loudspeaker. 10 watts RMS. BOHM. Rolled surround with aluminium centre dome. **Price £3.75 each** + 75p Postage and Packing.

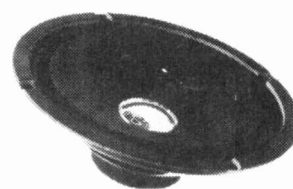

# B.K. ELECTRONICS

37 Whitehouse Meadows, Eastwood, Leigh-on-Sea, Essex SS9 5TY

★ SAE for current lists. ★ Official orders welcome. ★ All prices include VAT. ★ Mail order only. ★ All items packed (where applicable) in special energy absorbing PU foam. Callers welcome by prior appointment, please phone 0702-527572.

# EDDY CURRENTS

A.S.Lipson brings you the life story of Eddy Current, last known to be circulating in the region of discs and transformers.

The branch of physics now known as electromagnetism can be said to have been born in 1819. It was in that year that Professor Oersted of the University of Copenhagen discovered that electricity and magnetism are related — that a current flowing in a conductor produces a magnetic field in the close neighbourhood of the conductor. Later, around the 1830s, the reverse effect — that an electrical current can be produced in a conductor by a changing magnetic field — was discovered simultaneously, and quite independently, by Faraday in England and Henry in America.

Both of these effects are used, for example, in the transformer; an alternating current in a coil creates a changing magnetic field, which, in turn, is used to produce an EMF (and hence a current, should a circuit be connected) in another coil. However, rather less people are aware of another, very closely related, and extremely interesting, effect — the phenomenon of eddy currents . . .

## What's In A Name

Magnetic fields are not usually quite as selective as we would like them to be. A changing magnetic field will not only produce an EMF in any coils in its vicinity, but it will also produce EMFs, and hence currents, in any conductor around — even any old lumps of metal that may be just hanging about. These currents don't actually go anywhere — they just circulate round and round within the conductors, like eddy currents in a liquid. Hence the name — eddy currents.

Since eddy currents are the result of induced EMFs in conductors and because resistances within conductors can be very small, the currents can on occasion be quite sizeable, and so the effects produced by them can be very significant. In fact, eddy currents are far more than just a scientific curiosity. Depending on exactly where they are, and what they are doing, they can be either a curse or a blessing. However you view them, though, they are an interesting phenomenon, and can produce some fascinating effects, not all of which are totally useless!

## Counting Your Blessings . . .

One of the more striking experiments on eddy currents is shown in Fig. 1a. A horseshoe magnet is suspended on a thread, above an aluminium disc which is itself free to turn about its centre. If the magnet is now spun round, the aluminium disc starts to rotate with it (although it never quite catches up with the magnet). Similarly, if you spin the aluminium disc, the magnet above it also starts to turn. This obviously cannot be due to ordinary magnetic effects — aluminium is non-magnetic, and if you try to pick up the disc with the magnet, you will find that you are unable to. It is apparent that something funny is going on. (No, air currents aren't dragging the disc round when the magnet rotates — you can put a sheet of paper between the two, and the effect still works!)

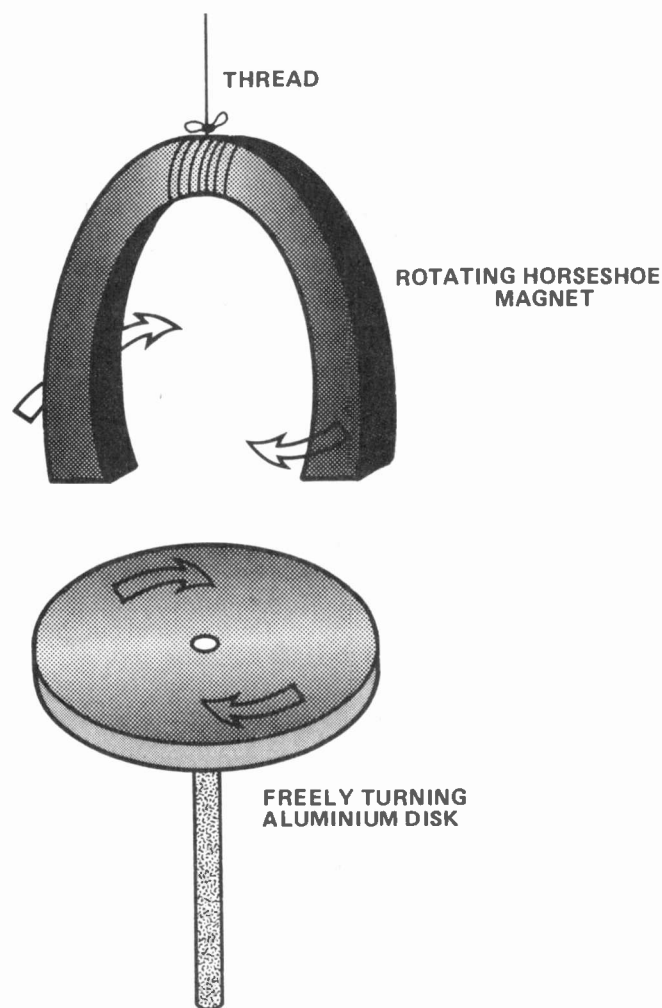

Fig.1a. The rotating magnet induces eddy currents in the aluminium disc .

## Field Study

The relative movement between the magnet and disc is inducing eddy currents in the aluminium. These, in turn, create other magnetic fields, and it is these that cause the magnet and disc to move together — the magnetic field of the magnet interacting with the fields caused by the eddy currents (sounds a bit like pulling yourself up by your bootstraps, but it's correct) An interesting follow-up to this experiment is to replace the disc with one cut as shown in Fig. 1b. The slots tend to get in the way of the eddy currents and prevent them from flowing, so such a disc is not dragged round so easily by a magnet (which is another way of showing that air currents don't do the work — the slots shouldn't make any difference to them). ➔

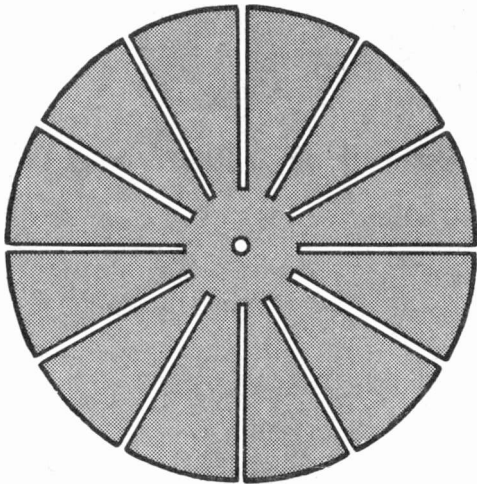

Fig.1b. If the disc in Fig.1a is replaced with one cut like this, the drag effect is greatly reduced, or even stopped.

Interestingly enough, this apparently insignificant effect actually has some practical application. It is used, for instance, in the normal car speedometer! The rotation of the wheels is transmitted, by various means, to a magnet, which itself rotates, with a speed proportional to that of the wheels. This rotating magnet induces eddy currents in an aluminium disc, (or its equivalent) and tries to drag it round. However, a spring is used to hold the disc, so it is unable to turn very far. The faster the car goes, though, the faster the magnet rotates, the greater the eddy currents, and the further round the aluminium disc is pulled. By attaching a little red or orange needle to this disc and seeing how far this needle rotates, we can work out how far the disc has turned, and hence the speed of rotation of the magnet. Thus, we find out the speed of the car. Yes, I wish I'd thought of it first, too.

## Cutting Your Losses

Besides being useful, though, eddy currents can also be very annoying. They could justly be called the transformer designer's nightmare. The transformer is, basically, two coils, close together. However, in the middle there's a dirty great lump of metal (the core) and it doesn't just sit there doing nothing, with all those magnetic fields about.

No prizes for guessing what happens. It might not seem that eddy currents in the transformer core would be much of a problem, but they are, for two main reasons. Firstly, the eddy currents mean a loss of power in the transformer and hence reduced efficiency. It stands to reason that if power is being used to drive currents around in the core, then that much less power is going to be available for use from the secondary coil. The second problem is no less serious, especially in large-scale transformers. The power being wasted in the core, driving eddy currents round, quite naturally ends up as heat, and consequently transformers are liable to get very hot. Indeed, large transformers, such as those on the national grid, may be oil-cooled, to prevent overheating.

It is obvious that, in transformers at least, eddy currents are not wanted. So what can be done about them? Well, if you've ever taken an old transformer apart for the wire, or even just out of curiosity (naughty, naughty), you will probably have noticed that the core is not just one solid lump; it is built up of flat metal laminations. This is not because they make the cores out of flattened baked bean tins. The laminations are separated by varnish or paper or some other insulator and this greatly increases the internal resistance of the cores, reducing eddy currents. Hence, both the loss of power and the unwanted heating are reduced.

Even the heating effect of eddy currents can be put to use, though. It is used in the production of pure crystalline samples of conductors like metals or semiconductors — germanium, for example. The impure sample of the material is passed, in a crucible, through a coil, which has passing through it a high frequency alternating current. The magnetic field produced by this current induces eddy currents in the specimen and the heating effect is great enough to melt it! As the sample passes through the coil, the molten zone within it is carried to one end (Fig. 2). Impurities within the sample are accumulated in the molten zone and hence get taken to one end of the specimen. This end is later removed. What is left is a very pure, crystalline sample of the substance. So eddy currents can be surprisingly useful!

## Footnote

There is one final point which must be at least mentioned in connection with eddy currents. This is the induction motor, an indispensable servant of industry. It depends for its operation on eddy currents... full explanation of that, though, is another story altogether.

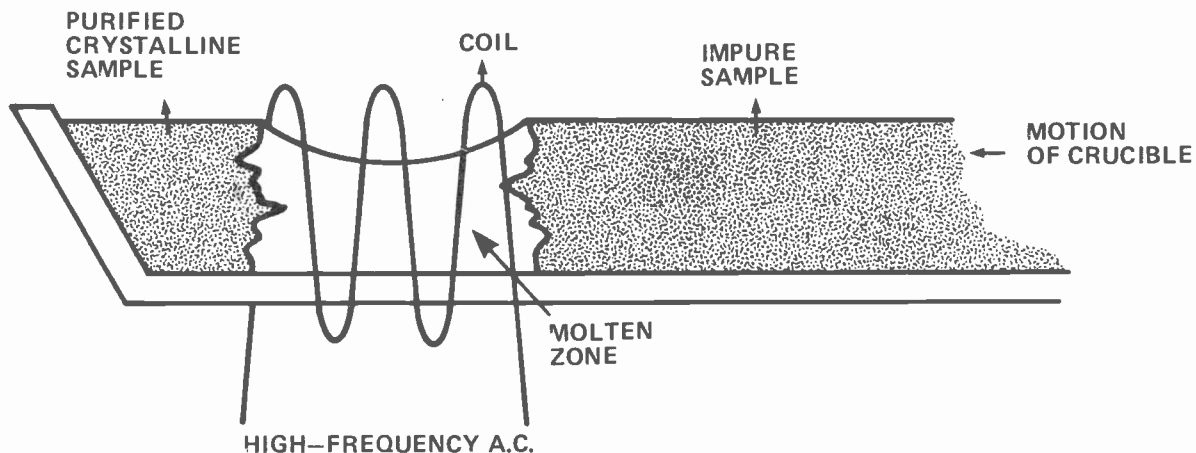

Fig.2. The heating effect of high frequency AC can be put to good use in semiconductor material manufacture.

# Bind it

It's so easy and tidy with the Easibind binder to file your copies away. Each binder is designed to hold approximately twelve issues and is attractively bound and blocked with the ELECTRONICS TODAY INTERNATIONAL logo.

Price U.K. £3.95 including postage, packing and V.A.T., overseas orders add 30p. Why not place your order now and send the completed coupon with remittance to:-

EASIBIND LTD., 4 UXBRIDGE STREET,  
LONDON W8 7SZ. Tel: 01-727 0686

Please allow 3/4 weeks for fulfillment of order.

it's easy with **EASIBIND**

Easibind Ltd., 4 Uxbridge St., London, W8 7SZ.

Nat. Giro No. 5157552.

## Order Form

ELECTRONICS TODAY INTERNATIONAL

I enclose p.o./cheque value .....

for ..... binders

Years required .....

**BLOCK LETTERS PLEASE**

Name .....

Address .....

.....

.....

Date .....

Registration No. 307469



## Mail Order Protection Scheme

If you order goods from mail order advertisers in this magazine and pay by post in advance of delivery, this publication *Electronics Today International* will consider you for compensation if the advertiser should become insolvent or bankrupt, provided

1. You have not received the goods or had your money returned; and
2. You write to the publisher of this publication *Electronics Today International* explaining the position not earlier than 28 days from the day you sent your order and not later than 2 months from that day.

Please do not wait until the last moment to inform us. When you write, we will tell you how to make your claim and what evidence of payment is required.

We guarantee to meet claims from readers made in accordance with the above procedure as soon as possible after the advertiser has been declared bankrupt or insolvent to a limit of £1800 per annum for any one advertiser so affected and up to £5400 p.a. in respect of all insolvent advertisers. Claims may be paid for higher amounts, or when the above procedure has not been complied with, at the discretion of this publication *Electronics Today International*; but we do not guarantee to do so in view of the need to set some limit to this commitment and to learn quickly of readers' difficulties.

This guarantee covers only advance payment sent in *direct* response to an advertisement in this magazine (not, for example, payments made in response to catalogues, etc., received as a result of answering such advertisements). Classified advertisements are excluded.

# Make sure of your Heathkit catalogue... write now.



Keep up to date with the world's finest electronic kits—with the Heathkit catalogue.

48 product packed pages contain photographs and specifications of the widest possible range of kits. Everything from doorbells to digital clocks, multimeters to microcomputers.

Heathkit make it easy to build, easy on your pocket, and, as with 13 million Heathkit builders over 34 years, your success is guaranteed.

Make sure of your copy of the Heathkit catalogue. Send the coupon today, plus 25p in stamps and beat the demand.

To: Heath Electronics (U.K.) Limited, Dept ET 8,  
Bristol Road, Gloucester, GL2 6EE.

Please send me a copy of the Heathkit catalogue.  
I enclose 25p in stamps.

Name \_\_\_\_\_

Address \_\_\_\_\_



N.B. If you are already on the Heathkit mailing list you will automatically receive a copy of the Heathkit catalogue without having to use this coupon. When you receive your catalogue you will get details of this free offer.



# Casio's new SUPERCALC! TRIO HAMEG



## CASIO FX-8100

46 scientific functions, clock calendar, alarm, countdown alarm, interval alarm timer, hourly chimes, 1/100 sec stopwatch

**ONE YEAR BATTERY LIFE** (approx. used continuously). LC Display: 8 digit mantissa plus 2 digit exponent, 5 level parenthesis, full access memory. Trigs, logs, hyperbolics, standard deviations, co-ordinate conversions, sexagesimal to decimal conversions, fractions, percentage, cube roots, sign change, register exchange, Pi entry etc. **CLOCK** displays hours, minutes, seconds, am/pm and day. **CALENDAR** pre-programmed to 1999; day, date, month and year, 24 hour **ALARM**, hourly chimes. **Countdown ALARM TIMER**, interval (repeater). **ALARM TIMER** or 1/100 second **STOPWATCH** measuring net, lap and first and second place times to 10 hours. 6.6x70x129mm (1/4x2 1/4x5 1/8 inches). Leatherette wallet. RRP £27.95

**Only £24.45**

## Mini SUPERCALC! FX-7100

1 YEAR BATTERIES 30 scientific functions. As FX-8100 but 8 digits, without hyperbolics, fractions and calendar. Only 1 countdown alarm timer (repeat) or stopwatch function. Alarm and hourly chimes. 3/16x2 1/4x3 1/2". Leatherette wallet (£27.95) R.R.P.

**£24.45**



## NEW SCIENTIFICS

**Casio FX-100**  
LCD, 10 digits, 44 scientific functions as FX-8100 above but with 6 levels ( ), FIX, SCI, NORM, ENG, RND and RAN in lieu of hyperbolics. % 7,500 hours battery 1/4x3x5 3/8 inches

**£15.45**

(£17.95 R.R.P.)

FX81 £12.45 FX-330 £18.45 FX510 £19.45 FX-2600 £19.45  
FX-3200 £21.45 FX501P £52.45 FX502P £72.45 FA-1 £18.45

**TERMS OF BUSINESS:** Please note all Casio items **PRICE INCLUDES VAT P&P** and insurance. Please send cheques or P.O.s or quote Barclaycard or Access No. to: **B. BAMBER ELECTRONICS, 24 HOUR PHONE SERVICE. (0353) 860165** Callers welcome Tues. - Sat. 9.00 am-5.30 pm.

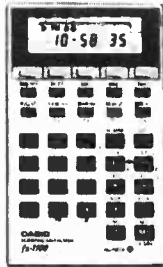

## C-80 Calculator Watch

(Finger-touch keyboard) Hours, minutes, seconds, am/pm, day, date, month auto calendar pre-programmed to 2009. Professional 24 hour stopwatch; net, lap, 1st & 2nd place to 1/100 sec. Dual time: 8 digit calculator. Nightlight. Water resistant. Glass. Black resin case/strap. R.R.P. (£29.95)

**Only £24.45**

## 830S-41B Alarm Chronograph

S/S encased. Mineral glass. Water resistant. **3 YEAR BATTERY**. Hours, minutes, seconds, date, am/pm; or hours, minutes, alpha day, date am/pm. 24 hour alarm, hourly chimes. Stopwatch from 1-10 second to 12.12 hours; net lap and 1st and 2nd place. Nightlight.

**ONLY £24.45**

R.R.P. (£27.95)



**LADIES CASIO WATCHES from £12.45**

Send 20p for full details of all Casio watches and calculators

**TRIO CS1566** 20MHz triggered sweep oscilloscope £339.00  
**TRIO CS1562A** 10MHz triggered sweep oscilloscope £259.00  
**HAMEG** oscilloscope HM307 LPS triggering bandwidth d.c. to 10MHz component tester, timebase 0, ZUS - 0, 2 S/CM £149.00  
**HAMEG HZ36** switchable probe for HM307 £11.00  
**DACTRON PX40Z** 13.8 d.c. 3 amp continuous 4 amp max. fully stabilized power supply with overload protection £19.95  
**DACTRON PH5000** 13.8 d.c. 5 amp continuous £39.50  
**DIN PANEL METERS** DIN7510 0-5 amps DIN 715 0-150 volts DIN 730 0-300 volts DIN 750 0-500 volts 72 x 72mm range £8.00  
**EAGLE DD7** paging microphone, impedance 600 ohm or 50 Kohms, sensitivity 2.25mV at 50 Kohms. Frequency response 300-9000Hz. Desk or wall mounted. £14.85 + VAT  
**EAGLE MULTIMETER EM50** 50,000 OPV DC volts: 0-1200 volts, AC volts: 0-1200 volts, DC current 0-6A, resistance 0-10 meg ohms £19.95 + vat  
**DRAPER SUPER CHROME** 1/4in sq drive socket sets. 38 piece 9AF, hexagon, 3 AF, bi-sq sockets, 11mm hexagon sockets, 9 B.A. hexagon sockets and 6 accessories. £12.75 + VAT  
**SPIRALUX** metric nut spinner sets. Contains 8 nut spinners, 4, 4.5, 5, 5.5, 6, 7, 8, 9, 10mm. Packed in plastic wallet £7.35 + VAT  
**WELLER TCP3** irons, 24 volt series, 3 wire power units. For application requiring earthed tip. Also PU30 power units TCP3 £13.04 + VAT PU3D £24.12 + VAT  
**WELLER INSTANT HEAT GUNS** model no 81000 £13.21 + VAT  
**WELLER CORDLESS** model no WC100 £25.47 + VAT  
**SUPA** serval switch cleaner £0.72 + VAT  
**MARYPLASS** storage boxes, SP2 combination draw pack (contains 1x600, 2x201, 5x10) interlocking storage boxes. Per Pack £4.40 + VAT  
**DRYX DE-SOLDER TOOLS** model SR3A, desoldering pump with built-in safety guard. Price £6.50 + VAT  
**IC TEST CLIPS**, clip over IC while still soldered to pcb or in socket. Gold plated pins, ideal for experiments or service engineers. 28 pin OIL £1.75, 40 pin OIL £2. or save by buying one of each for £3.50  
**IC AUDIO AMP PCB** output 2 watts into 3 ohms speaker, 12 volt DC supply. Size approx 5 1/4" x 1 1/2" high, with integral heatsink, complete with circuits £2 each + VAT

## CALL IN AND SEE US OUR NEW SHOP IS OPEN

**CATALOGUE 1980** send 40p and you will receive our 104 page catalogue products by Eagle, Yaesu, Standard, Trio, Hameg, Microwave models, Amtron kits and boxes, Verco, Draper, Spiralux, Knipex, Weller, Servisol, Jaybeam, Books by Barnard & Babani-Newmans and many more.

**TERMS OF BUSINESS:** Cheques, P.O.s or phone Access or Barclaycard No. 24-hr. Phone Service. Please add VAT AT 15% on all above goods. **CARRIAGE** and packing charges for all orders under £5.00 nett invoice value, add 75p orders over £5.00 and under £20.00, add 50p orders over £20.00 carriage free. Callers welcome 9.00am-5.30pm Tues-Sat (0353) 860165.

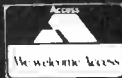

# B. BAMBER ELECTRONICS

DEPT: ETI, 5 STATION ROAD LITTLEPORT CAMBS CB6 10E



## The finest amplification kits from Crimson Elektrik

**CPR 1 - THE ADVANCED PRE-AMPLIFIER.** The best pre-amplifier in the U.K. The superiority of the CPR 1 is probably in the disc stage. The overload margin is a superb 40dB, this together with the high slew rate ensures clean top, even with high output cartridges tracking heavily modulated records. Common-mode distortion is eliminated by an unusual design. R.I.A. is accurate to 1dB; signal to noise ratio is 70dB relative to 3.5mV; distortion <0.05% at 30dB overload 20kHz.

Following the stage us the flat gain/balance stage to bring tape, tuner, etc. up to power amp. Signal to noise ratio 86dB, slew-rate 3V/µS; T.H.D. 20Hz - 20kHz <0.005% at any level, F.E.T. muting. No controls are fitted. There is no provision for tone controls. CPR 1 size is 138 x 80 x 20mm. Supply to be ± 15 volts.

**MC 1 - PRE-AMPLIFIER.** Suitable for nearly all moving-coil cartridges. Send for details.

**X02; X03 - ACTIVE CROSSOVERS.** X02 - two way, X03 - three way. Slope 24dB/octave. Crossover points set to order within 10%.

**REG 1 - POWER SUPPLY.** The regulator module, REG 1 provides 15.0-15v to power the CPR 1 and MC 1. It can be used with any of our power amp supplies or our small transformer TR 6. The power amp kit will accommodate it.

### \*\* NEW ISSUE 5 \*\*

**POWER AMPLIFIERS.** Our new issue 5 power amplifier modules have automatic shut-down that will not allow serious overloads for more than 0.1 sec - thus vastly increasing reliability at elevated temperatures. Other improvements to the circuitry have improved the subjective qualities which keeps CRIMSON even further ahead of the field.

**POWER SUPPLIES.** We produce suitable power supplies which use our superb TOROIDAL transformers only 50mm high with a 120-240 primary and single bolt fixing (includes capacitors/bridge rectifier).

### PRE-AMP KIT

This includes all metalwork, pots, knobs, etc., to make a complete pre-amp with the CPR 1 (S) module if required.

All prices shown are U.K. only and include V.A.T. and post. C.O.D., 90p extra £100 limit. Export is no problem, please write for specific quote. Send large S.A.E. or 3 International Reply Coupons for detailed information.

**POWER AMPLIFIER KIT.** The kit includes all metalwork, heatsinks and hardware to house any two of our amp modules plus a power supply. It is contemporarily styled and its quality is consistent with that of our other products. Comprehensive instructions and full back-up services enable a novice to build it with confidence in a few hours.

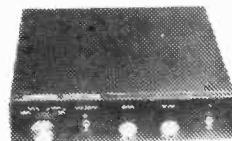

**POWER AMPLIFIER MODULES**

CE 608	£21.00
CE 1004	£24.50
CE 1008	£27.50
CE 1704	£35.00
CE 1708	£35.00

**HEATSINKS**

Light duty, 50mm, 2 C/W	£1.70
Medium power, 100mm, 1.4 C/W	£2.70

Disco/group, 150mm, 1.1 C/W

Fan mounted on two drilled 100mm heatsinks

2x4 C/W 65 max. when used with two 170W modules

**THERMAL CUT-OFF, 70C** £1.90

**TOROIDAL POWER SUPPLIES**

CPS1 for 2x CE 608 or CE 1004

CPS3 for 2x CE 1004 or 1/2 x CE 1008

CP56 for 1/2 CE 1704 or 1/2 CE 1708

CP56 for 1/2 CE 1704 or 1/2 CE 1708

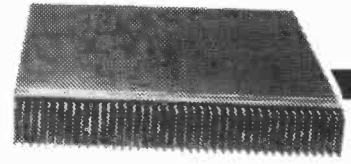

**POWER AMP KIT** £38.80

**PRE-AMP KIT** £39.80

**PRE-AMPS**

These are available in two versions - one uses standard components, and the other (the S) uses MO resistors where necessary and tantalum capacitors

CPR 1 £34.00

MC 1 £26.00

CPR 1S £44.50

MC 1S £37.50

**ACTIVE CROSSOVER**

X02 £19.00

X03 £28.35

**POWER SUPPLY**

REG1 £9.30 TR6 £2.50

**BRIDGE DRIVER, BD1**

Obtain up to 340W using, 2x170W amps and this module BD1 £7.25

U.K. - Please allow up to 21 days for delivery

Write for free literature or send 50p for application/users' manual.

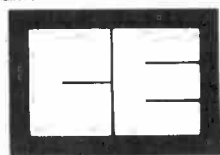

# Crimson Elektrik

1a STAMFORD STREET, LEICESTER LE1 6NL.  
Tel. (0533) 553508



# ETI BOOK SERVICE

How to order: Make cheques payable to ETI Book Service. Payment in sterling only please. Orders should be sent to: ETI Book Service, Modmags Sales Office, 145 Charing Cross Road, London WC2. All prices include P&P. Prices may be subject to change without notice.

## BEGINNERS

Beginners Guide to Electronics Squires £3.45  
Beginners Guide to Transistors Reddihough £3.45  
Electronics Self Taught Ashe £4.60  
Beginners Guide to Integrated Circuits Sinclair £3.45  
Understanding Electronic Circuits Sinclair £4.20  
Understanding Electronic Components Sinclair £4.20  
Beginners Guide to Radio King £3.45  
Beginners Guide to Audio Sinclair £3.45

## COOKBOOKS

TV Typewriters Cookbook £7.75  
CMOS Cookbook £8.20  
Active Filters £11.30  
IC Timer Cookbook £7.50  
IC Op-Amp Cookbook £10.00  
Video Cookbook £7.00  
TTL Cookbook £7.55  
The Basic Cook £4.00 inc. p/p  
IC Converter Cookbook £9.50

## APPLICATIONS

Fire and Theft Security Systems B. Weis £2.15  
How To Build Electronic Kits Capel £2.35  
110 Electronic Alarm Projects R. M. Marston £3.95  
110 Semiconductor Projects for the Home Constructor R. M. Marston £3.95  
110 Integrated Circuit Projects for the Home Constructor R. M. Marston £3.95  
110 Thyristor Projects Using SCRs R. M. Marston £3.95  
110 Wave Form Generator Projects R. M. Marston £3.95

## COMPUTING & MICROPROCESSORS

What is a Microprocessor? 2 cassette tapes plus a 72-page book £12.00  
Beginners Guide to Computers and Microprocessors with Projects C. Adams £6.05  
Basic Computer Games Ahl £6.05  
Basic for Home Computers A self-teaching guide. B. Albrecht £6.15.  
Illustrating Basic D. Alcock £3.00  
Intro to Microprocessors Aspinall £6.55  
Z-80 Microcomputer Handbook W. Barden £7.75  
How to Program Microcomputers W. Barden £7.25  
Introduction to Microcomputers and Microprocessors A. Barna £8.60  
Microprocessors in Instruments and Control R. J. Bibbero £13.00  
Basic Basic J. S. Coan £7.80  
Advanced Basic J. S. Coan £7.30  
Getting Acquainted with Microprocessors L. Frenzel £7.25  
Beginners Guide to Microprocessors C. M. Gilmore £4.90  
Beginners Guide to Home Computers Grossworth £4.50  
Beginning Basic R. E. Gosling £4.75  
Microprocessor Programming for Computer Hobbyists N. Graham £7.15  
Miniprocessors from Calculators to Computers Heiserman £5.00  
Microcomputers, Microprocessors, Hardware, Software and Applications J. L. Hilburn £17.40  
Basic Programming J. G. Kemeny £7.25  
Microprocessor Systems Design E. Klingman £17.00  
Intro to Microprocessors Leventhal £17.00  
Microprocessors — Technology, Architecture & Applications D. R. McGlynn £10.55  
Interactive Computing with Basic Monro £3.65  
Basic with Style P. Nagin £4.25  
Software Design for Microcomputers Ogdin £7.20  
Microcomputer Design Ogdin £7.25  
Microcomputer Base Design Peatman £5.70  
Hands on Basic with a PET Peckham £9.55  
Basic — A hands on method Peckham £6.95  
6800 Software Gourmet Guide and Cookbook Scelbi £8.90  
8080 Software Gourmet Guide and Cookbook £8.90  
The 8080A Bugbook: Microcomputer Interfacing & Programming P. H. Rony £8.35  
8080/8085 Software Design Titus £7.60  
57 Practical Programs & Games in Basic Tracton £6.65  
Microcomputer Primer M. Waite £6.50  
Your Own Comper Waite £1.60  
Microprocessor/Microprogramming Handbook Ward £6.20

## LOGIC

Logic Design Projects Using Standard ICs J. Wakerly £7.15  
Practical Digital Design Using ICs J. Greenfield £16.00  
Designing With TTL Integrated Circuits Texas Instruments £9.35  
How To Use IC Circuit Logic Elements J. Streater £3.80  
110 COSMOS Digital IC Projects for the Home Constructor R. M. Marston £3.95  
Understanding CMOS Integrated Circuits R. Melen £4.15  
Digital Electronic Circuits and Systems R. M. Morris £3.65  
MOS Digital ICs G. Flynn £5.25

## TEST INSTRUMENTS

The Oscilloscope In Use Sinclair £3.10  
Working with the Oscilloscope A. Saunders £4.25  
Servicing with the Oscilloscope A. King £6.65  
Radio Television and Audio Test Instruments King £7.00

## OP-AMPS

Applications of Operational Amplifiers Graeme (Burr Brown) £8.45  
110 Operational Amplifier Projects for the Home Constructor R. M. Marston £3.95  
Designing With Operational Amplifiers Burr Brown £18.35  
Operational Amplifiers Design and Applications G. Tobery (Burr Brown) £7.55  
Op-Amp Circuit Design & Applications J. Carr £4.15

## COMMUNICATIONS

Communication Systems Intro To Signals & Noise B. Carlson £7.65  
Digital Signal Processing Theory & Applications L. R. Rabiner £24.40  
Electronic Communication Systems G. Kennedy £8.75  
Frequency Synthesis. Theory & Design Mannasewitsch £25.00  
Principles of Communication Systems H. Taub £8.40

## THEORY

Introduction to Digital Filtering Bogner £10.60  
Transistor Circuit Design Texas Instruments £9.75  
Modern Electronic Maths Clifford £6.95  
Foundations of Wireless Electronics M. G. Scroggie £5.25

## REFERENCE

Electronic Engineers Reference Book (Ed. 4) L. W. Turner £34.50  
Electronic Components M. A. Colwell £2.70  
Electronic Diagrams M. A. Colwell £2.70  
International Transistor Selector T. D. Towers New update £10.20  
International FET Selector T. D. Towers £4.35  
International Op-Amp Linear IC Selector Towers £7.65  
Radio Valve and Semiconductor Data A. M. Bell £3.60  
Radio, TV and Audio Technical Reference Amos £30.40

## MISCELLANEOUS

Electronic Fault Diagnosis Sinclair £3.55  
Integrated Electronics J. Milman £8.20  
Practical Solid State DC Supplies T. D. Towers £6.40  
Practical Triac/SCR Projects for the Experimenter R. Fox £2.35  
Printed Circuit Assembly Hughes & Colwell £2.70

Fallen behind recent advances?

Just starting out?

Need a decent reference book?

**ETI Book Service** provides an easy way of getting your hands on the right title.

# CHROMASONIC electronics

56 FORTIS GREEN ROAD, MUSWELL HILL, LONDON N10 3HN  
TELEPHONE 01-883 3705, 01-883 2289

YOUR SOUNDEST CONNECTION IN THE WORLD OF COMPONENTS

## PETS

2001-8N (8K RAM)

**£399**

2001-16N (16K RAM) **£499**

2001-32N (32K RAM) **£599**

ALL WITH NEW KEYBOARD  
AND GREEN SCREEN

PERIPHERALS

Service & Assistance available.  
Interfaces available are:

X-Y Plotters, Analogues to Digital Converter external cassette deck suitable 16 channel interfaces. Bi-directional interfaces etc.



FOR ALL PETS **£55**

## MEMORY

D.RAMS	£	p
4027	2.75	
4050 (350NS)	2.35	
4060 (300NS)	2.39	
4116	4.35	

S. RAMS	£	p
2102A	1.09	
2102A2	1.09	
2112A	2.25	
21L02	.98	
2114-4045	2.95	
4035	1.07	
4044-5257	6.93	

BULK PURCHASE	£	p
8 2114	22.50	
8.4116	29.95	
8.21L02	7.00	

BULK PURCHASE	£	p
16 2114	39.95	
16 21L02	13.00	
32 21L02	25.00	
64 21L02	45.00	

## UK101

**£199** IN KIT FORM

**£249** READY BUILT & TESTED

**£275** COMPLETE IN CASE

No extras required 8x2114 **£22.50**

- ★ Free sampler tape
- ★ Full Querty keyboard
- ★ 8K basic
- ★ Ram expandable to 8K on board (4K inc)
- ★ Kansas City tape interface

ASSEMBLER  
EDITOR  
TAPE  
**£14.95**

★ NEW MONITOR ALLOWS FULL EDITING & CURSOR CONTROL



## EPROMS

2708	4.95
2716 (5v)	13.95
2532	39.95

## ROMS

2513 (UC)	5.95
2513 (LC)	5.95

## CPUS

6502	9.50
8080	4.75
9900	25.95
6800	5.90
Z80	8.95

## LATEST STOP PRESS AND PRICE LIST

Send sae or phone for up-to-date **PRICES** of all our range of items stocked

### CASES

Available for  
U.K. 101, Superboard  
Nascom,  
Appx. DIM. 17" x 15"  
435 x 384 mm

**PRICE £24.50**

P. packing £1.50.

### TAPES

Unique stackable tape  
storage unit. Interlocking  
drawers.  
45 drawers each containing 2  
C12 tapes

10 drawers **£9.50**

5 drawers **£5.25**

Single drawer **£1.10**

### MEMORY EXPANSION KIT

Suitable for UK101, Superboard  
expansion using 2114's each board  
has 16K ram capacity kit contains:

- ★ On board power supply
- ★ 4K Eprom expansion
- ★ Fully buffered for easy expansion  
via 40 pin socket **£99.95**
- ★ 8K kit **£139.90**
- ★ 16K kit

## BUFFERS

81LS95	1.25
81LS96	1.25
81LS97	1.25
81LS98	1.25
SN74365	.52
SN74366	.52
SN74367	.52
SN74368	.52
8T26	1.75
8T28	1.75
8T95	1.57
8T96	1.57
8T97	1.50
8T98	1.57

## BAUD RATE GENS

MC14411	8.75
MM5307	8.75

## WARTS

AY-5-1013	3.45
AY-3-1015	3.98
MM5503	4.75
6011	3.55

## PRINTERS

**TX-80 £395**

EPSON TX-80 £395  
Dot-matrix printer with Pet  
graphics Interface: Cen-  
tronics parallel, options: PET,  
Apple and serial.

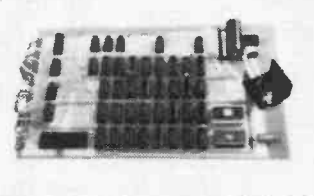
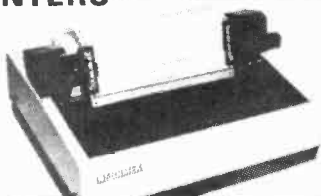

BARCLAYCARD

VISA

Please add VAT 15% to all prices. Postage on computers, printers and cassette decks charged at cost, all other items P&P 30p Place your order using your Access or Barclaycard (Min tel order £5). Trade and export-enquiries welcome, credit facilities arranged.

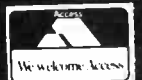

# VIDEO TODAY



## Richard Dean, editor of Television and Home Video, takes a look at the history and future of Home Video.

In the beginning there was television — Baird and all that. After many years of either broadcasting live or filming off a 405-line monochrome TV monitor, television output was mostly a 'here now, gone later' medium, until Ampex came up with the Quadruplex format in 1956—still the prime system in broadcasting today. It used 2 in tape travelling at 15 IPS, 'chopped' by four rotating video heads, producing segmented picture tracks vertical to the tape motion.

From these humble beginnings we can wind swiftly on to the start of 'Home Video', scanning only briefly the rise and fall of the BBC's VERA (Vision Electronic Recording Apparatus) and the Nottingham Electronic Company's Telcan. Both of these British developments used fixed-head scanning as opposed to today's helical scan. Ironically Japan's Toshiba corporation and the German tape giant BASF have resurrected this technique in prototype — nowadays called LVR or Longitudinal Video Recording, (scheduled for production next year as a home video recorder).

The early seventies saw Sony's U-Matic format using  $\frac{3}{4}$  in tape encased in a plastic cassette. Although this was originally intended for the home market, various factors — the main one being cost — came into play, aiming the format toward the industrial sector, in which it holds an ubiquitous position today.

The first real domestic recorder came in 1972 with Dutch electrical giant Phillips' (helical scan) N1500 video cassette recorder. The machine contained the domestically essential timer — albeit a crude one — and an off-air tuner. For the first time viewers could programme a machine to record in their absence. The format was called VCR — logical at the time but destined to cause confusion as the term gained popularity as a general description for home video recorders.

### And Then There Were Six

VCR uses co-axially mounted spools containing  $\frac{1}{2}$  in tape and, as with all video recorders at the time, guard bands separated video tracks to prevent crosstalk. In 1977 Phillips'

pulled off another first — at least in Phase Alternation Line (PAL) territory — by introducing a longer playing version of VCR called VCR-LP (N1700 series machines). This increased the capacity of its coaxial cassettes from one hour on a VCR format machine to two and a half hours using a technique called “tilted azimuth recording”.

Phillips technique, patented by a Japanese professor in 1959, has the two heads in the recorder’s head drum tilted 14° relative to each other, or  $\pm 7^\circ$  from true azimuth.

This eliminated the need for guard bands with an attendant increase in tape capacity. All subsequent helical scan formats were to adopt this technique.

In 1978, PAL versions of Sony’s Betamax appeared, followed swiftly by JVC’s VHS (Video Home System) — attempts at a common Japanese format had by this time been abandoned. The final format was Grundig’s own variation of the Phillips’ VCR (which it had been manufacturing under licence), the SVR (Super Video Recorder). Betamax and VHS impressed the trade with their compact, co-planar cassettes and longer playing time (three and a half hours Betamax, three hours VHS).

Grundig’s SVR used the original Phillips VCR/VCR-LP cassette, but used a more critical tape formation to cope with a 4 hour capacity. The format didn’t catch on in the face of a ruthless marketing onslaught by VHS, and to a lesser extent Betamax and Phillips.

Grundig was already suffering from the saturation of its home market by TVs, and decided to combine with Phillips to combat the Japanese threat. Recently the fruits of their association, the Video 2000 (eight hours a side) co-planar cassette format has been launched onto the PAL market. During this combat Phillips’ original VCR format has ironically remained fairly intact — for the moment — because of its high initial penetration of education and institutional markets.

## And It Came To Pass . . .

But where does this leave us today? Certainly VHS has scored a major success in the world market, nowhere more so than in Britain where there are as many as 75% of users with VHS machines. Worldwide JVC seems to have persuaded a greatest number of manufacturers toward VHS.

But Sony remain hopeful. The recently launched, feature-packed, C7 is evidence of the company’s determination to win support from upgrading, as well as from first time buyers.

If you’ve been watching the video scene so far you may conclude that the last thing a manufacturer should contemplate is halving the scanned tape width. Well Phillips has managed to get away with it — borrowing a technique called Dynamic Track following (DTF) from the industrial sector.



The Sanyo VTC 5500P

DTF involves mounting the video heads on a piezoelectric crystal base and recording four guide tones — which are combined with the video information — over four video tracks in turn.

On replay, beat frequencies generated by either head mistracking, causes a microprocessor to output ‘up’ or ‘down’ pulses to the respective head bases. If both heads are hopelessly out, the transport servo is adjusted. In this way tracking accuracy — essential to such a compact system of storage — is guaranteed. Phillips’ claim that contemporary replay quality will be maintained. So far, nobody is prepared to refute this claim.

## Instant Replay

However, the future format war will be — as it is at this moment — fought on features

Here Phillips Video 2000 is in a good position, as fast wind with vision, slow motion and still frame are theoretically easy to perform with DTF.

Initial models from Phillips (VR-2020) and Grundig (V2 x 4) are not equipped with any of these features. Many



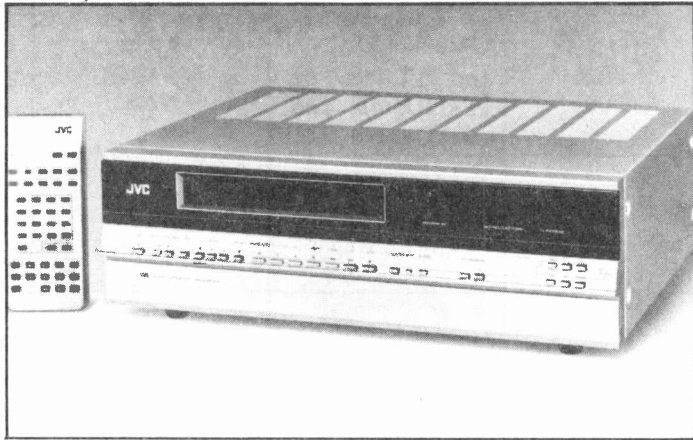

The JVC HR 7700E with full remote control.

observers see these first Video 2000 products as "too little, too late".

The Sony C7 was launched to the sound of £1 million worth of promotional trumpets; as the 'King Of The Format Jungle'. Its main claim to fame is the machine's feature repertoire, in particular the "cue and review" facility. This allows you to flip through a tape in forward (review) or rewind (cue), still in vision. The speed at which you can do this is inevitably reduced by the required intimacy of heads to tape — although Betamax format remains laced during winding modes — and on the C7 this varies from about x4 to x15 play speed, according to the diameter of the spool driving the tape.

Panasonic have used a new compact design to achieve lacing during winding modes, with the added elegance of a servo control on cue or review maintaining a constant x9 play speed.

## The Cold War

There's more to come from the VHS faction, however. Not only is Dolby B noises reduction being introduced to the format's soundtrack, but Panasonic's NV-7000 incorporates back space, or pre-roll, editing. This directly counters Sony's improvements in editing performance and indeed substantially surpasses it. While Sony has tightened up the gap tolerance in pause mode, Panasonic borrows a technique used on professional gear. When 'record' mode is selected, the tape is wound back 1½ seconds in real time. When pause is cancelled, the transport moves the tape forward at play speed in the usual way, but the servo 'listens' to the sync track on the edge of the tape and gets it in step with the incoming pulse chain. So when the original cue point is reached and recording begins, the picture instability is not just reduced, it is eliminated. This has far-reaching

implications for home movie makers and straightforward perfectionists alike.

In addition, VHS has a 4 hour tape waiting in the wings to combat Phillip's 4 hour capacity. The Betamax format uses thinner tape anyway, and so does not have the capability to pack more tape in without reducing tape thickness to a precariously low dimension.

## Strictly Off The Record

The first video disc to arrive on the scene is almost certain to be Phillips VLP. But following in its tracks will be JVC's VHD/AHD (Video High Density/Audio High Density) and RCA's Selectavision.

Phillips' system uses a miniature laser inside the player to scan video sync. and reference signals encoded on a 10 in transport disc. Light bouncing off the disc's protectively coated surface reaches a photo-cell moving with the laser transmitter under servo control from the centre of the disc. Thirty minutes of information can be stored on each side using a constant rotational speed. But with development Phillips claims it could increase this to one hour per side. The main obstacle to the system is the critical conditions under which the disc must be pressed. However, its advantages are considerable. A frame or chapter indexing facility makes it the trick-play fanatic's dream, and, more importantly renders it ideal for educational and data retrieval applications. Another advantage is the disc's ability to withstand misuse. You can put thumbmarks on it, pour beer on it, or even scratch it — up to a point — because the information lies beneath a transparent coating, such misuse never reaches the information. Minor scratches are, quite simply, so massive compared to the data that the photo cell ignores them.

JVC's VHD/AHD system poses a formidable threat to VLP. Thorn-EMI has just announced its backing for this format, which uses a grooveless capacitive disc in a protective sleeve. Thorn has a massive chunk of the rental and retail market in consumer electronics, and its EMI arm will become a ready-made software provider. Thorn-EMI chose VHD/AHD — which offers one hour per side with indexing and trick-play — on the basis of the player's ease of servicing and the disc's ease of pressing. Discs can be manufactured on conventional presses, after mastering on a lathe which, 'cuts' a photo sensitised glass plate. Phillips has meanwhile begun to equip a special VLP pressing plant in Blackburn, Lancashire.

So summarising on what is increasingly appearing to be a massive video game, there are some exciting moves to be made in the future. The stakes are indisputably high; and the outcome will reverberate through most of the electronics industry for many years to come.

Right: The Akai VS9800 VHS deluxe home video system

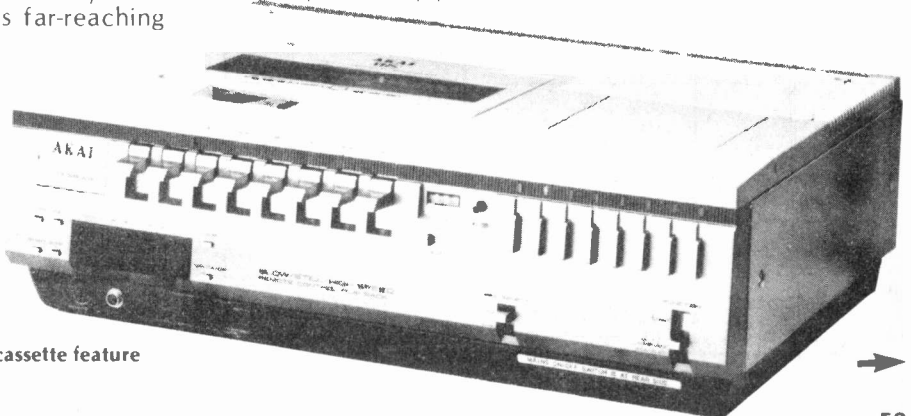

Left: The Grundig 2x4 Video 2000 with front loading cassette feature

	<b>GRUNDIG VIDEO 2 X 4 V2000</b>	<b>PANASONIC NV 7000 VHS</b>	<b>PHILLIPS VR 2020 V2000</b>	<b>FERGUSON VIDEOSTAR 3V23 and JVC HR7700 FERGUSON and VIDEOSTAR 3V23</b>	<b>AKAI VS 9800 VHS</b>	<b>HITA VT 500 VF</b>
<b>Typical Price:</b>	£690 guide price	£650 approx.		Under £700 (available in Autumn 1980)		£539
<b>Maximum Recording Time:</b>	2 x 4 hours	3 hour	2 x 4 (flip Over)	3 hours	3 hours	3 Hours
<b>Timer:</b>	10 day/ 4 programme	14 day/ 8 programme	16 day/ 5 programme	14 day/ 8 programme	8 day	10 day
<b>Remote Control:</b>	Optional extra	12 mode supplied	Full function Optional Extra	Full function supplied	6 function included	Pause control only. Optional
<b>Still Frame:</b>		Yes		Yes and Frame Advance	Yes	Yes
<b>Variable Speed Playback:</b>		Double and half speed		Normal and double speed with sound	Double or slow motion	Single frame advance
<b>Review Feature:</b>				Yes		
<b>Audio Dub:</b>		Yes		Yes	Yes	Yes
<b>Automatic Tuner:</b>	Yes		Automatic Search Tuner	Yes		
<b>Portable Recorder Available:</b>				3V24	VP7100	
<b>Camera:</b>	FAC 1800	Socket included	V100 or V200	3V20	VC 30	VKC 500
<b>Extra Features:</b>	Dynamic Track Following Automatic Programme finding Dynamic Noise Suppression	Dolby Noise Reduction	'Go To' function Automatic Rewind Dynamic Noise Suppression	Dolby Noise Reduction 1 Hour Battery Back-Up in Power Failure Edit Start Control		Free Cassette

HI ER	JVC HR 3660EK VHS	SONY C7 BETA	SANYO VTC 5500P BETA	SHARP VC 6300H VHS	HITACHI 5500E VHS	mitsubishi HS 300G VHS
	£582	£649	£500	£650	£599	£650
	3 Hours	3½ hours	3¼ hours	3 hours	3 hours	4 hours
	8 Day	14 day/ 4 programme	7 day/ 5 programme	7 day/ 7 programme	7 day/ 5 programme	7 day/ 6 programme
	Playback only. Supplied	12 mode supplied	9 Function Optional Extra	Wired supplied		Wireless or wired (optional)
	Yes	Yes		Yes and Frame Advance	Yes and Frame advance	Yes and single frame advance
	Double and Slow motion	5 alternative speeds		6 speed		half and sevenfold
		Cue and Review				
	Yes	Yes	Yes	Yes	Yes	Yes
		Yes			Automatic Channel Lock (during recording)	
	HR4100	SL 3000P				
	GL4100	HVC 2000P	VCC 545P	xC-35H	VK C500E or VK C750E	
		Picture Search		Automatic programme Locater	Automatic Programme Search Battery back-up for short power failures	Low power consumption

## VIDEO VIEWPOINT: Tina Boylan examines the Video Recorder Marketplace.

The long awaited video disc, although perched firmly on the horizon of home video, will take a considerable time to descend to the plane of the general consumer as a viable mass market product. Even then the existing tape system will hold an unchallengable position in home entertainment, taking over where the cine-camera leaves off. At present manufacturers are improving facilities for home-movie making with high quality cameras, improved edit facilities, portable recorders and better sound reproduction — already available as peripherals to the higher quality machines. Even the newest and most advanced of the recorders, with 'the sky's the limit' facilities, are becoming something of an enigma. It seems that almost every month a new system is launched, which claims new and better features: An eternal game of manufacturers' leapfrog.

### To Buy or Not to Buy...

However, the resultant cost of research and development, coupled with high manufacturing costs, (precision playing an important part in production) are inevitably relayed to the customer, despite the considerable drop in price of video equipment generally. This can, to a certain degree, leave manufacturers with marketing difficulties. In the final analysis, selling high price luxury items during an economic recession is tough going. Many machines are tentatively priced at 'around £700', which to Joe Public represents a considerable investment with so many other, and more economically justifiable, items monopolising his income. He needs considerable persuasion to embark upon this type of financial undertaking, and even having decided that he wants or needs a video recorder, finding a way around that price tag is going to hinder him further.

With a mere 1% penetration of the TV market in Britain, (225,000 recorders in 20 million TV-owning homes) today's video company can see all too clearly a large market waiting to be tapped, if it can discover how. Recently a number of them have done just that, focusing their attention on an already well established method — TV rentals.

### Easy Access

The TV rental shop came into its own during the 1960's, as the price of traditional black and white television was coming down, and the more advanced colour models were arriving on the market. Its presence heralded the age of

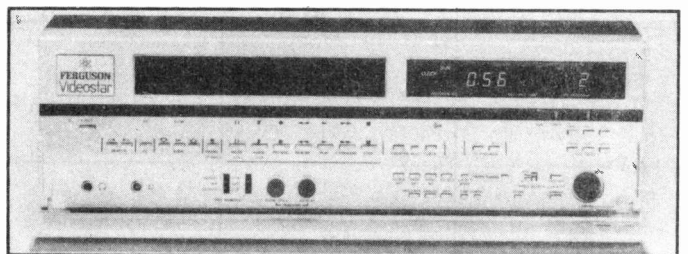
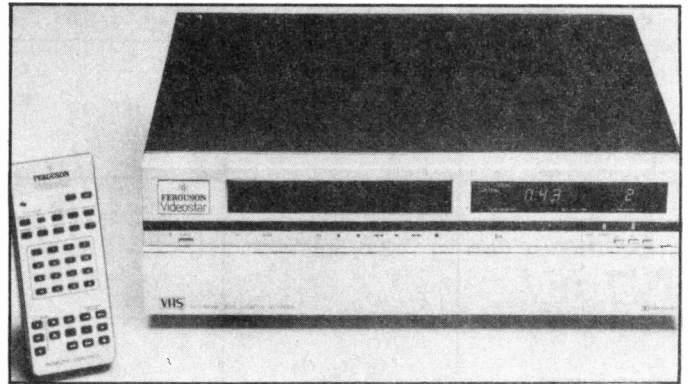

The new Ferguson Videostar 3V23 due for launch in the Autumn

widespread TV ownership, as it enabled the average household to afford the most advanced and reliable sets available, without the subsequent financial responsibility for repairs and servicing.

Since then, chains of rental shops have appeared and prospered considerably, with most high streets in England boasting at least one well known name in television rentals — and it is here that the video industry has found an outlet.

Many of the large manufacturers are either directly affiliated to chain rental stores, (Ferguson to Thorn-EMI, through DER, Radio Rentals, Multi-Broadcast, Rumbelows and Rediffusion) or have made agreements with them — for example JVC has found outlets through Thorn-EMI. Sony too will now have rental access through its agreement with Telefusion, (a wise move) in order to market its innovative new creation, the C7.

### Video For Everyone

These new developments through the rental industry, will not only allow the already interested consumer to obtain a video recorder at a reasonable price, but will also draw the attention of the remainder of the public to their existence. A prominent shop window display of video recorders is now on view to anyone walking down the high street who cares to glance toward the brightly lit interior of the, already familiar, rental shop.

Here, it seems, is the basis for a growth in home video, comparable perhaps to hi-fi during the past decade. Indeed it could well become an integral part of home entertainment, with a range of equipment as varied as can be found in stereo systems today, its impact will certainly effect the leisure industry far into the future.

The Mitsubishi MS 300.

ETI



1

**GENTS QUARTZ LCD, 5-function.** Hours, minutes, secs, month, date, backlight.  
**ONLY £4.95**

2

**GENTS QUARTZ LCD.** SAME AS 1 - Alternative style.  
**ONLY £4.95**

3

**QUARTZ LCD Slim Chronograph.** 11-function. Hours, mins, secs, 6 digit-month, date, day of week, 1/100 sec stopwatch, split and lap modes, backlight.  
**ONLY £7.95**

4

**QUARTZ LCD ALARM.** 6 digit, hours, mins, secs, day, date, 24-hour alarm with on/off indicator.  
**ONLY £8.95**

5

**QUARTZ LCD Alarm/Chronograph.** 22 functions. Hours, mins, secs, day, date, month, 1/10 sec stopwatch, split and lap modes, 12 and 24 hour modes, 24 hour alarm.  
**ONLY £12.95**

We don't believe you can find better value combined with quality, than these - our special introductory prices. Compare the savings we offer and order now.

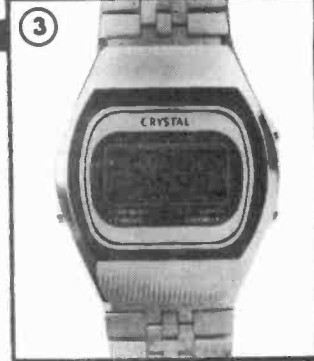
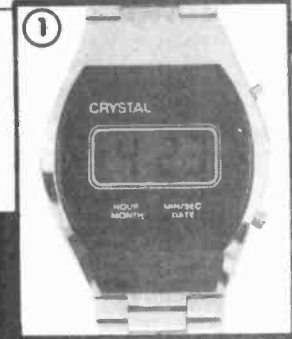

6 **QUARTZ LCD Musical Multi-Alarm/Chronograph.** 6-digit. Hours, mins, secs, day, date, 1/100 second stopwatch, split and lap modes, 24 hour alarm, dual time zone.  
**ONLY £13.45**

14

**CREDIT CARD CALCULATOR.** Very slim with standard 4 functions plus memory, percentage and square root. Complete with a mock leather wallet with credit card pocket.  
**ONLY £6.95**

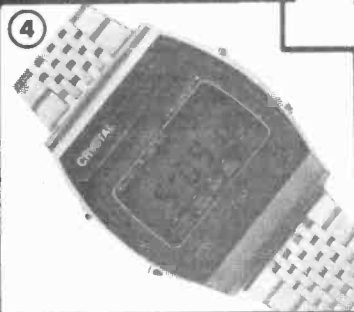

7 **QUARTZ LCD Memory Bank/Alarm.** Normal time, alarm and snooze alarm functions with a complete month's calendar displayed at the press of a button.  
**ONLY £16.95**

13

**BELTIME 29F.** Alarm/Chrono. Advanced and accurate, this watch has 8 time functions, 4 alarm functions and 17 chronograph functions. Complete with backlight and stainless steel bracelet.  
**ONLY £19.95**

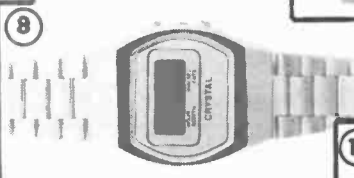
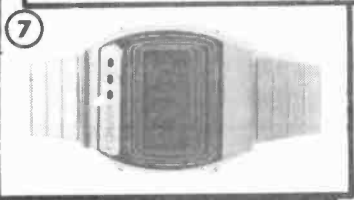

8 **LADIES QUARTZ LCD.** 5-function as Gents No. 1. Available with black or white face.  
**ONLY £5.95**

12

**GENTS ANALOGUE QUARTZ.** Conventional display, accuracy normally associated with digital watches. Automatic calendar, elegant and robust.  
**ONLY £19.95**

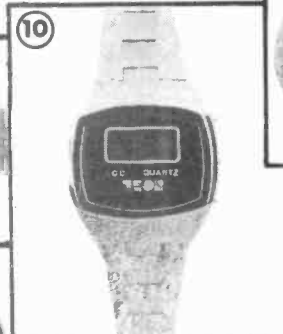
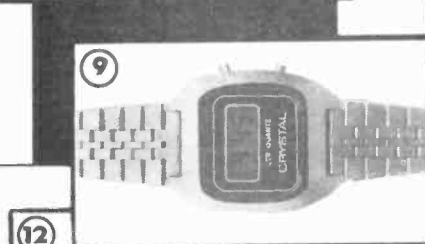

9 **LADIES QUARTZ LCD.** SAME FUNCTIONS AS 8. - Alternative style. Available with black or white face.  
**ONLY £5.95**

11

**LADIES QUARTZ LCD SAME AS 10.** Alternative "Round" shape. Available in gold or silver colour.  
**ONLY £8.95**



*All watches have fully adjustable, matching stainless steel straps, and demonstration battery fitted (this battery is not guaranteed). Please add 60p for each spare battery required.*

10 **LADIES QUARTZ LCD.** 5 functions. Dress Style. Functions same as 1. Available in gold or silver colour.  
**ONLY £8.95**

12 **LADIES QUARTZ LCD SAME AS 10.** Alternative "Round" shape. Available in gold or silver colour.  
**ONLY £8.95**

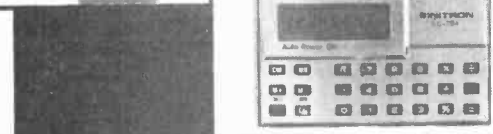

*All products carry a Full 7-Day Money-Back Reassurance, plus 12-Month Guarantee. Prices include VAT.*

Send stamped addressed envelope for Colour Brochure of 120 other bargains.

**KEELMOOR LTD**

**78 CASTLE STREET, MELBOURNE, DERBY, DE7 1DY**

Please send me items ..... (list numbers)

I enclose cheques/POs for £ .....

NAME .....

ADDRESS .....

Please add 35p P/P per item

ET13

**OLIVETTI PRINTER & KEYBOARD type Te 300**  
with PUNCH & READER. Upper case ASCII with V24 Interface. 240 volt operation.  
**£125 each**

**INFRA RED IMAGE CONVERTER type 9606 (CV 144)**  
1 3/4" diameter. Requires single low current 3KV to 6KV supply. Individually boxed. With data  
**£12.50 each P&P 75p** Infra Red Lamps also advertised

**STEPPING MOTORS**  
200 steps — 20 oz./in. torque.  
12/24 volt input, 4 wire.  
**£12 each P&P £1 50**

**STEPPING MOTORS**  
200 steps. 20 oz./in. torque.  
120 volt operation, 3 wire.  
**£4 each P&P £1 50**

**709 DIL 14 PIN OPERATIONAL AMPLIFIERS**  
at **8p each**  
100 off 25% discount

**MINIATURE KEYBOARD**  
Push contacts, marked 0-9 and A-F and 3 optional function keys. **£1.75 ea.** P&P 65p

**BLUE THERMAL PAPER**  
430ft. roll, 8 1/2" wide  
**£2 per roll.** P&P £1 75

**STEPPING MOTORS**  
North American Philips. 5 volt 3.3 amp operation. 2 wire. PPS 0-200 revs per min. 0-250 used. Tested.  
**£16 each P&P £1 50**

**CONVERT THIS UNIT TO A SUPER BATTERY CHARGER**  
Attractive green ministry quality case with removable top & bottom plates — heavy duty power switches — good powered resistors to control current — high quality centre mounted Amp Meter — strip of wing nut terminals on front panel which can be used for connecting leads.  
**ALL THIS FOR £3.50.** P&P £2  
**FOUR UNITS FOR £12.** Carriage £5.

**STEPPING MOTORS**  
6/12 position with additional where the rotor is coils. Device can be used as a tacho. Diagram supplied. Will actually work on 5 volts. 12/24 recommended.  
**£1.50 each P&P 75p or 5 for £5 p&p £1 50**

**RXs** 770R used **£120**  
730/10 used **£85**  
Limited quantity only

**MUST CLEAR POLARAD SPECTRUM ANALYSER**  
5" Display. These are supplied with STU 2 plug-in. 1 to 45 GHz.  
**£85 each**

**LARGE QUANTITY OF PHOTOMULTIPLIERS**  
all with information. British approx. 2" window **£2 ea.** British approx. 5" window **£3.50 ea.** American approx. 2" window **£4 ea.** Special American version by RCA **£6 ea.**  
P&P all photomultipliers **£1.50 ea.**

BC172	5p	MC4001	15p	TIS92	10p	BC337	8p
BZY884V7	10p	MC4012	15p	TIS93	10p	BC327	8p
BZY8813V	10p	MC4020	75p	2N3704	8p	BC251	5p
2N3006	5p	74C20	25p	2N5447	5p	BC171A	5p
1N4305	5p	74C08	25p	2N5449	5p	BF160	5p
BZX79C12	10p	74C10	20p	2N3053	15p	4013	30p
BC212B	5p	MC6049	35p				
SN76550	5p						
IC 7451	10p						

**TRANSISTOR INVERTER**  
115V AC, 1.7amp Input. Switching is at 20KHz. Output windings from Pot Core. Can be rewound to suit own purpose or unit can be broken for host of components. Circuit supplied.  
**£1.25 each P&P £2**

**KEYBOARD PAD**  
Size 3 x 2 1/2 x 2" high with 12 Alma Reed Switches. Blue keys marked in green 0-9 and a star with one blank.  
**£4 each P&P £1**  
or **5 for £15 P&P £2**

REGULATORS — all at **45p each.** MC7805, 7812, 7815, 7912, 7915, MC1496L 70p  
16 pin DIL Socket **10p.** 14 pin DIL Socket **8p**  
LED type TIL 209 Red with holder **10p each**  
SLOTTED OPTO SWITCH supplied with data — normally over **£2.** OUR PRICE **75p each.**  
ROCKER SWITCHES 2 pole c/o — **15p each**  
Spring Action TERMINALS — normally over **30p ea.** OUR PRICE **15p each**  
TOROIDAL TRANSFORMER 0-115V-230V Input 13.5V — 0 — 13.5V rated BVA output **£1.70 each.** P&P 75p  
Sub-min TRANSFORMER 0-120-240V Input. 12V-0-12V rated 4VA Output **75p each P&P 50p**  
**L.E.D.s**  
Standard White 12p. Standard Yellow 15p. Small White 8p

**RXs** 770R Mk. II 940  
**24V INVERTOR VERSION SPECIAL GOVT. QUALITY**

**VERY FEW OF THESE PRICE ON APPLICATION**

We still have a large quantity of  
**TEST GEAR, OSCILLOSCOPES, SIGNAL GENERATORS ETC.**  
and they are priced to move.  
Callers welcome or write or Better Still PHONE for details

**MAGNETOS NEW BOXED**  
Originally for 14 cyl-gypsy Very adaptable  
**£4.75 each**

**TANTALUM BEAD CAPACITORS.** 4.7uf 25V. 10 off **£1;** 100 off **£7.50.**  
TEXAS Low Profile 40 pin IC Sockets **45p each.**  
**SMALL TRANSFORMER.** 240V Input. Output 2 windings 12V & 24V 1 amp. **£2 each.**

**SO SIMPLE — SO SAFE**  
Fit a push button CIRCUIT BREAKER Small compact-3 ratings 0.8 1.8 & 10AMP. State which one when ordering. **75p each.**

**AMP METER 2 1/2" dia.**  
Scaled 0-60. Basic 75MV FSD. Complete with external 60Amp Shunt. **£2.50 each.** P&P £1.50.

**DIODES**  
All new full spec. devices. IN3063; BAX 13; IN4148; IS44. 100 off **£1.50** — 1,000 off **£10.**

Miniature **MOTORS** 12V with geared wheel (8 teeth 3.16" dia) Size 1 1/2 x 1/2" dia. New **30p ea.**  
**MOTOR** 12V DC with pulley and integral semiconductor. Speed Control. New **£1 ea.**  
**LEDEX ROTARY SOLENOIDS.** 115V DC. No switch assembly. **15p ea.**  
**DIAMOND H CONTROLS ROTARY SWITCH.** Single pole 10-way. Printed Circuit Mount. New **10p ea.**  
**DELAY LINE.** 50 nanosecs. 3 connections. ground-in-out Size 2 x 7.16 x 1.61". New **25p ea.**  
**PULSE TRANSFORMER.** Sub min. Size 1/2 x 5/8 x 1/2". Secondary centre tapped. New **20p ea.**  
**MOTOR** by Inland Motor Corp. DC High Torque. Reversible. Usable torque at 5V. Max voltage 24V **£2.50 ea.** P&P £2  
**REMOT. TV TYPE MULTIPLIER.** Two high voltage outputs and focus. **£1 each.**  
**DON'T TAKE CHANCES.** Use the proper EHT CABLE. 10p per metre or **£7.50 per 100 metre/drum.** P&P 1/4  
**MOTOR** by Eastern Air Devices Inc. 125V reversible with toothed shaft (10 teeth 1 1/2" dia). Size 2 1/2 x 2 1/4" dia **75p ea.** P&P £1  
**PHOTOGRAPHIC LAMPS.** Pearl 230V 500 watt. Screw cap 75p ea. Box of 12 **£5.50.** P&P £1.50  
**MYSTERY IC PACK.** Some 40 pin — good mixture — all new devices. 25 ICs for **£1.** P&P 50p. You find out what they are and we will buy the information from you.  
**VACUUM PUMPS — TRAPS, ETC.** Send for list.  
**DECOUPLING CAPACITORS.** 0.05mfd 10V. 0.01mfd. 0.1mfd 50V. 0.047mfd 250V. All values **100 for £1.**  
**E.H.T. CAPACITORS** 500pF 8KV **20p each.**  
**10-WAY MULTI COLOUR RIBBON CABLE.** New. 40p per metre. 10 metres for **£3.**  
**GEC UHF 4-button tuner** **£1.50 each.**  
**CENTAUR 115V FANS** 4" x 4 x 1 1/2" **£4.50 ea.**  
**EX-USED equipment tested 60p each.**  
**POTTER & BRUMFIELD TIMER RELAY.** 115V AC. Heavy duty. 7 pole c/s with 2 second delay. Charge R & C for different timing **50p each.**  
**SPEAKERS** 2" 50 ohm 0.2W. New **40p each.**  
**RAPID DISCHARGE capacitors** 8mfd 4kV **£5 each.** P&P £2  
**BIG INCH Motor.** 110V AC 3 rpm 50 cycle. Very small. **50p each.**  
**CONTACTORS.** Heavy Duty 24V DC 5 make **£1 each.**  
**GEC UHF VHF 6 button tuner** **£2 each.**  
**DIGITAL 24-HOUR CLOCK** with built-in alarm as used in Braun Dental clocks. Silent running. Large illuminated numerals. AC mains. Size 6" x 2 1/2 x 2 1/4". **ONLY £3.75 each.**  
**931A PHOTO MULTIPLIER** in stainless steel container with window and built-in resistor network. **£2 each.** P&P £1  
**SILVER CONTROL 500W.** Log Single track. Complete with knob. Length 3". **25p each.**  
**RANCO 250V 18A THERMOSTATS** with Control knobs calibrated 50-200 degree C. **£2.50 each.**  
**SOLID STATE UHF TUNERS.** 30 acs **£1 each.**  
**BRAND REA TIE wire wraps.** 30 metres for **£1.**  
**5in SOLID RUBBER RINGS** 1 1/2" dia. rubber. Keep the kids off

digi haopy 4 for £1. P&P £1 50  
**TRANSFORMERS**  
**AUTO 240V input** 115V 1Amp output **£1.25 each.** P&P £1 25  
**240V input.** Soc 6V 1.86A 8kw. Size 2 1/2 x 2 x 2". Good quality. **£1.50 ea.** P&P £1  
**240V input** Soc. 12V 0.92A. Size 2 1/2 x 2 x 2". Good quality. **£1.50 ea.** P&P £1  
**240V input** 12V 100MA. Size 60 x 40 x 42mm. **50p each.**  
**240V input.** Soc. 12-0-12V 50MA. Size 53 x 45 x 40mm. **£1 ea.**  
**115V input.** Soc. 5V 250MA. Size 1 1/2 x 1 1/2 x 1 1/2". **2 for 50p.**  
**SEMICONDUCTORS** 1N4005 — 5p; 1N4003 — 3p.  
**At 5p each:**  
3BC147, BC148B, BC157, BC158, BC237, BF197, OA9D, OA81, BA154, BA243  
**At 25p each:** TIP31, TIP41A, 2N5966, AF139, 2TX341, BY127 10p, BF181 20p, BD239 40p, BD241 40p, MA343AT 40p, BD228 50p, BD233 & BD234 Comp Pair 25W — 80p per pair at 50p each.  
**REGULATOR TBA625** 8 to 20V in — 5V out 100MA TOS Con 50p each BF256C 20p. TV AMPLIFIER TBA 120 20p each.  
**Integrated Circuits**  
7453 5p 74H74 12p 75325 £1  
7451 5p 74H51 7p SN15862 4p  
7402 12p 74538 10p MC4028 69p  
7476 20p 74502 12p 7417 14p  
7495 35p 74154 70p 7441 40p  
74122 12p 74C02 16p 74C86 50p  
74C00 17p 74C04 18p 74C161 24p  
74C74 18p

**VARIACS** EX Equipment Good condition 8 Amps **£25 ea.**  
**20 AMPS** **£35 ea.**  
Some 3 phase available. Please enquire

**CRYSTALS**  
19 2KHZ FLAT METAL CASE — **50p each.**  
10 MHZ B7G **50p each.**

**LOUD HAILERS**  
Transistorised — hand held — no leads — standard internal batteries supplied. Howls switch  
**£20 each.** P&P 12

**TRANSFORMERS** — Standard Mains input  
Secondary outputs  
8KV 0.125A **£15 ea.**  
3440V 0.66A with matching 40H Choke **£30 the pair**  
3KV 50MA **£8 ea.** 4 Volts 250 Amps **£10 ea.**  
18KV 30MA **£60.**  
22 5KV 110MA **£50 ea.** 5KV 300MA **£15.**  
60KV 0.0273 **£150.** 12KV 30MA **£20.**  
MULTI-PURPOSE MAINS TRANSFORMER 4 windings each winding 0-10-110-125 at 48A **£15 ea.**  
425V 50HZ 2 Wire input. Output 8 5KV 2 55KVA. Could be run on 240V at 1/2 rating **£15 ea.**  
STEP DOWN ISOLATING TRANSFORMER Input 220 250V 50HZ Output 115V 1.8KV. BRAND NEW. These are very conservatively rated **£20 ea.**  
**CAPACITORS**  
2mfd 5KV **£4 ea.** 0.5 mfd 10KV **£4 ea.**  
0.5 mfd 5KV **£4 ea.** 8 mfd 2 5KV **£4 ea.**  
CARRIAGE on these units will be charged at cost

**INFRA RED QUARTZ LAMPS** 230V 620 Watts. Size 1 3/4" x 1 1/2" dia **£1.50.**  
**BRIDGE RECTIFIER.** 2 Amp **50p ea.**  
**PHOTO DIODE DETECTOR 4** 1/2 leads. **25p ea.**  
**AMPHENOL.** 17-way chassis mount edge connectors. 0.1 spacing. **15p ea.**  
**I.F.C. Standard MAINS LEAD.** Moulded (3 vertical flat pins centre offset) **60p ea.**  
**FANS.** 115V 13 Watts. Size 3 1/4 x 3 1/4 x 1 1/2". BRAND NEW. **£4.50 ea.** Secondhand **£2.50 ea.**

MINIMUM ORDER **£3 VALUE OF GOODS.** MINIMUM P&P **£1** — where P&P not stated please use own discretion — excess refunded. CARRIAGE ALL UNITS **£5** P&P or CARRIAGE and VAT at 15% on total MUST BE ADDED TO ALL ORDERS  
CALLERS VERY WELCOME STRICTLY BETWEEN 9am-1pm and 2-5pm Monday to Saturday inc.,  
BARCLAYCARD (VISA) and ACCESS taken. Official orders welcome.

# CHILTMHEAD LTD

**NORWOOD ROAD, READING** **TELEPHONE NO. READING 669656**

(2nd turning left past Reading Technical College in King's Road then first right — look on right for door with Spoked Wheel

## Superboard II 8k MICROSOFT BASIC 4k RAM

At these prices why waste time and money on unauthorised kit copies? Just a little more in price than Sinclair for a whole lot more and fully expandable!

610 Expansion Board 8k RAM ONLY £159.95 + VAT  
 IP CD3P Minifloppy Disc, Cased, PSU, 2 copies Dos ONLY £289+VAT  
 Set of 4k RAM (Superboard users only) ONLY £28 + VAT  
 Plastic Case, Beige ONLY £26+VAT  
 Challenger IP-Metal Cased, Superboard, PSU modulator ONLY £208 +VAT

READY BUILT £159.95

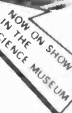

NEW 50Hz version  
- NO FLICKER

## Super Print 800

80 COLUMN HIGH PERFORMANCE IMPACT PRINTER

The ideal companion for PET, APPLE, TSR80, Exidy, Superboard, CompuKit, Ohio Challengers and most micro's

Rugged metal enclosure makes it ideal for home computing, small business systems, data logging etc.

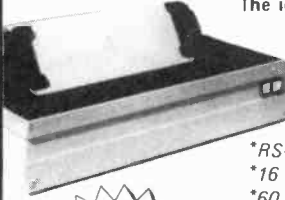

NEW

- \*RS-232, 20mA, IEEE 488 and Centronics I/O
- \*16 Baud Rates to 19,200
- \*60 Lines per minute - Bidirectional
- \*5 print densities 72,80,96,120 or 132 Chr/Line
- \*Self Test Switch \*2k Buffer
- \*Tractor and Fast Paper Feed/Graphics

Model 800 MST ONLY £399 + VAT

## Radofin Teletext Decoder

Get more out of your TV

ONLY £149.95 + VAT

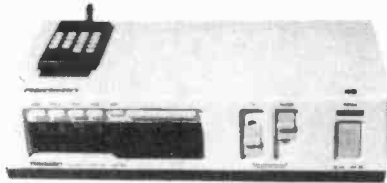

Works on any TV (RF in/RF out), remote control unit, Teletext colours, CEEFAX and ORACLE via 6 preset tuner, enlarge facility, Time on, Time off facility, reveal button - for quiz games hold button.

## ZT Driving Computer

ADD A NEW DIMENSION TO YOUR CAR WITH COST EFFECTIVE FUEL MANAGEMENT



- \*Miles per gallon - Instant
- \*Miles per gallon - Average
- \*Miles per hour - Instant
- \*Miles per hour - Average
- \*Gallons used since fillup
- \*Miles to empty
- \*Elapsed Time
- \*Time to empty
- \*Time on trip
- \*Miles on trip

Accuracy: Time: ± 30 secs/month  
 Speed: ± 0.5 mph - Instant  
 ± 0.005 mph - Average  
 Fuel Used: + 3%

Takes only about 2 hours to fit  
 ONLY £77.50 + VAT

## Mighty Micro

BUY IN CONFIDENCE - In the event that we are unable to deliver your goods within 7 days, we do not bank your remittance until such time we have the goods to despatch. If on receipt of your order, the goods do not meet with your satisfaction, return within 7 days for full refund. All goods covered by manufacturer's guarantee.

Please add VAT at 15%. Carriage extra, will advise at time of order. Official orders welcome. Product details on request. Trade and export enquiries welcome.

CALLERS - 33 CARDIFF ROAD, WATFORD, HERTS. Tel: (0923) 38923

MAIL ORDER - P.O. BOX 17, BASINGSTOKE, HANTS. Tel: (0256) 56417

Close to Watford Football Ground, Nearest Station - B.R. Watford.



TTL CMOS 74LS LEDES

## LB ELECTRONICS

LINEAR RAMS EPROMS SURPLUS

TELEPHONE: UXBRIDGE 55399

### PCB OFFERS

- (1A) 100 bit shift register PCB, 115mm x 94mm containing 9x7491, 6x7496 and 1x7441. Terrific bargain 85p, p&p 30p.  
 (1B) Audio amp PCB (LM380) 9-18v d.c. output 2½ watts into 8 ohm with heatsink. 1.25 watt 4ohm without heatsink. £1.50 p&p 25p.  
 (1C) PCB 215mm x 290mmmm 12xTMS 3122J (or sim.) Hex 32-bit Shift Reg. + 39 ICs. £2. + 50p p&p (limited stocks).

### MPU CORNER

- 2122 (200ns), £3. 2114 (450ns) £4.50  
 1702 £2.50. 2708 (400ns) £4.50  
 2716 (Single Rail) £9.95  
 74125 for £1 + p&p 25p.  
 MK 1002P (dual 128 bit Shift Reg) 35p.  
 LM711CH (Voltage Comparator) 30p.  
 MM5240 Character Generator + Data 2560 Bit (64 x 8 x 5) £3.50, p&p 25p.  
 (All Full Spec)

- 2526 Character Generator (64 x 9 x 9) £2.95 + data & p&p 25p.

### D TYPE CONNECTORS

- 15 Way: wirewrap plugs only 75p.  
 25 Way: ribbon plugs £1.20.  
 25 Way: sockets (solder) £1.00.  
 50 Way: skt (wirewrap) £1.65.  
 50 Way: skt £1.45, p&p 25p.

### COVERS

- 37 Way: 80p. (plastic) p/p 25p.  
 25 Way: 65p. (plastic) p/p 25p.

### DISPLAYS

- HP 5082 4 digit DIL display full spec £1.50 each p&p 25p. Large quantities POA.  
 MAN 72 7 seg CC £1.25 p&p 25p.  
 Burroughs Panaplex 9 Dig. + skt and bezel £1.00, p&p 25p.  
 LED 3 Digit DIL 55p, p&p 25p.  
 Bowmar 9 digit 1in LED with red bezel. (As used in calculators). £1.00 + 25p p&p.

### SUPERSAVER

- Ribbon Cable Headers 16 DIL Jermyn, gold plated, with cover 45p, p&p 25p.  
**SUPERSAVER 2**  
 Tantalum Capacitors 25 volt. 4.7 uF. 14 for £1.00, p&p 25p.  
**SUPERSAVER 3**  
**PRICE SMASH FND 500**. 5in. LED displays, full spec 50p each, p&p 25p, large quantities POA  
**SUPERSAVER 4**  
 HYBRID SYSTEMS DAC 371-8 B Bit, DIL packaged, ideal MPU users with data. £2.95, p&p 25p.  
**SUPERSAVER 5**  
 LM 323K Voltage Regulator, 5 volt 3A. £4.50, p&p 25p.  
**SUPERSAVER 6**  
 RS 338-383 Miniature Decade Thumbwheel Switch. £1.85, p&p 25p.

### SUPERSAVER 7

- SN74116 Dual 4 Bit Latch 75p, p&p 25p.  
 SN7418 Arithmetic Logic Unit. 80p, p&p 25p.  
 SN74194 4 Bit Register, 50p p&p 25p.  
 SN74198 8 Bit Shift Register, 75p p&p 25p.

### SUPERSAVER 8

- BC 108B 8p each or 100 for £7. P&P 25p.

### SUPERSAVER 9

- 4 Digit 7 segment LED Bubble Display. NSA 1540A Ex equipment. 5 for £1, p&p 25p.

### SUPERSAVER 10

- 9 way male/female connector. ELCO 8129. 0.1 inch pitch, gold-plated PCB mounting, ideal, for bussing two PCBs together. Superb value, 35p, p&p 25p.

### SUPERSAVER 11

- STAR OFFER.** Dynamic hand microphone 200 ohm with lead and 5 pin plug. £1.25 (unrepeatable) p&p 30p.

### SUPERSAVER 12

- TMS 3128NC Static shift register. £1.50, p&p 25p.

### SUPERSAVER 13

- PL259 (UHF) Elbow Connectors. £50p each, p&p 25p.

### SUPERSAVER 14

- 1S423 Stud mounting rectifiers, 440v, 10A, giveaway price, 10 for £2, p&p 25p.

### SUPERSAVER

- 20K Painton multitrn trim pots. PCB mounting, per box of 14 £2.50, p&p 25p.

### SUPERSAVER 16

- Yet another star bargain. Astec UM111E36 modulator 65p each, p/p 25p.

### LEDs (Full spec).

- TIL209, red 10p. 0.2in. red 12p. 0.2in. green 28p. 0.2in. yellow 28p.  
 RL54 red Axial lead. 15p.  
 P&p on all above 25p.  
**VERNITRON** Ceramic filters type FM4 10 7MHz 45p, p&p 25p.  
**TRANSISTORS**, BD236 40p.  
 BC183L 10p, BF195 10p, SGS 2N3055 30p, p&p on all 25p.  
 TBA 810S, with data. 85p, 4-way DIL switches. 75p. MC1303 Dual Stereo preamp with data. £1.25. 7in. Nylon cable ties 100 for £1.50. All p&p 25p.

- NEW SN76477** (Yes, back in stock). Sound Generator IC (Train, plane, explosion, laser gun etc.), with data £3.25, p&p 25p.

- PCB KEYBOARD**, 65mm x 82mm. 18 key Clickers less Key tops, ideal Hexadecimal use 35p, p&p 25p.

- CAPACITOR SCOOP**, 1.600uF at 10v, 160uF at 25v. Axial lead. 2 dozen for £1 + 25p p&p.

- PAPST** min-fans 80mm x 80mm (approx) 220V 50Hz Brand new £8, p&p £1 (limited stocks).

- Pewec Boxer. As above but 115v at £4.50 + p&p.  
 IEC mains chassis plug 75p suitable socket 35p, p&p 25p.

### GIVEAWAY

- 22 pin low profile DIL socket, gold plated  
 12p EACH  
 p&p 25p

### WE STOCK PETS

- BK version £599. SAE for the PET SORCERER software lists at discount prices.  
 We can also offer a 48-hour repair service for out of warranty PETS.  
 Telephone for details. PET edge connector 40x04 £1.40 each p&p 25p.

### IC HOLDERS (Low-profile)

- 8 DIL 12p 14 DIL 15p  
 16 DIL 17p 18 DIL 20p  
 22 DIL 28p 24 DIL 35p  
 28 DIL 45p All p&p 35p

- WE STOCK** a vast range of TTL, CMOS some 74LS. MINIATURE TOGGLES, etc.

- PSUs.** We have a large stock of power supplies at very realistic prices (callers).

### RELAYS

- ITT 700 ohm Single pole changeover. 45p. BANOR resettable double pole changeover 12V £1. Both p&p 25p.

### CIRCUIT BREAKERS

- 4450v AC 65v DC 0.5A 50p; ditto 7A 80p, p&p 25p.

- ALLEN KEYS**, 7/16in 5p; 12 for 50p; p&p 25p.

- ASR33** (with tape punch reader), generally overhauled. £225 inc. of VAT.  
 Centronics secondhand printers, various types (o/h), phone for your requirements.

- MEMOREX 651** dual disk drives complete with power supplies and format electronics (sorry, no data as yet). £350 each inc. of VAT.  
 Recordcall telephone answering machines (GPO) line matching

transformer removed) sold as is from £2 to £10 depending on condition. Fitted with very nice standard cassette deck. With circuit diagrams. SORRY BUT FOR CALLERS ONLY.

Terms cash with order (official orders welcomed from colleges, etc). All enquiries s.a.e. please. All prices inclusive of VAT, unless otherwise stated. **Postage** as shown per item.

**FOR THE PROFESSIONAL USER.** CP Clare Keyboard switches with buttons (blank) 65p each p&p 25p.

Gould PMA 47/10 015V 3A Brand new 45p p&p £3.50. Many more in stock but in small numbers. Please phone for requirements. **PLEASE DO NOT ORDER GOODS FROM OLD ADVERTS.** PHONE BEFORE ORDERING.

**SURPLUS STOCKS PURCHASED FOR CASH**

**LB ELECTRONICS**  
 11 HERCULES ROAD  
 HILLINGDON, MIDDLESEX  
 UB10 9LS, ENGLAND

All enquiries s.a.e. please

New retail premises, now open Mon, Thurs Fri, and Sat, 9.30-6.00. Lunch 1-2.15 weekdays. Closed all day Wednesday. We are situated just off the A40 Opposite Master Brewer.



**UXBRIDGE 55399**

All components full spec.

# SPOT DESIGNS

A new series featuring some tried and tested circuits for you to build as you please!

## Nicad Current Generator

This simple add-on circuit enables a DC bench power supply to be used as a Ni-Cad charger. These cells have a low internal resistance and can be damaged if a charge current significantly higher than the figure recommended by the manufacturer is used. Furthermore, the cell voltage increases as charging progresses, making it necessary to steadily increase the charge voltage as charging progresses, if the charge current is to be maintained.

This unit is a constant current generator circuit which limits the current fed to the Ni-Cad cell(s) to an acceptable level. In effect, the unit automatically adjusts the charge voltage to just the right level to give the desired charge current. The circuit is a standard constant current generator configuration with R1 and D1-4 being used as a sort of low voltage zener stabiliser. About 0V7 is developed across each of the four forward biased silicon diodes, giving a total zener voltage of about 2V8. Q1,2 are used as a Darlington pair and, therefore, have a very high combined gain, so that quite high output currents can be produced by the fairly low drive current available. About 0V65 is dropped across the base-emitter terminals of both Q1 and Q2, giving about 1V5 across emitter resistor RC. The emitter current can be controlled by RC. The collector current of Q1,2 is virtually identical to the emitter current and is actually just fractionally lower as the emitter current is equal to the sum of the base and collector currents. Thus, provided a low impedance load (such as Ni-Cad cells) is present at the output, the current fed to the load can be set by giving RC the appropriate value.

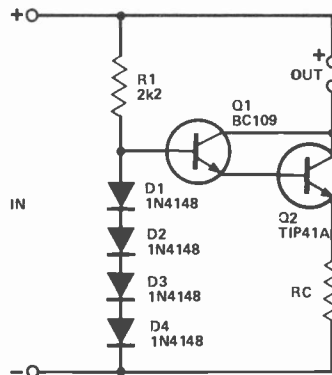

The value of RC is equal to 1,500 divided by the required output current in milliamps and would, for example, be 10 R for rapid charge Ni-Cads requiring a charge current of 150 mA (1,500 divided by 150 = 10 R).

The input voltage should be 3-6 V more than the total voltage of the cells being charged. The cells should be connected in series across the output. Of course, the power supply must be capable of supplying the charge current drawn by the cells plus the additional few milliamps drawn by the current generator circuit itself. For charge currents of more than about 100 mA it will probably be necessary to fit Q2 with a small finned heatsink to prevent it from overheating.

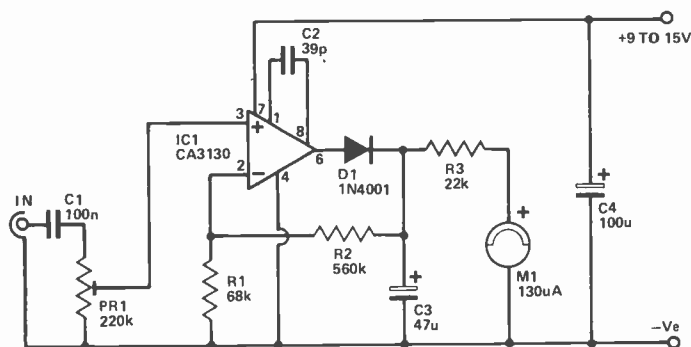

## Peak Reading VU Meter

The type of VU meter normally employed in tape decks and other items of audio equipment is the average reading type. These can give misleading results on signals that have a pulse-like waveform of relatively low average amplitude for the peak

amplitudes involved. This can lead to overloading and consequent distortion on signals of this type eg piano and percussions. One way around this problem is to use a peak reading VU meter. This type of circuit has a fast attack and slow decay time so that it responds properly to brief and intermittent signals. The normal response times for a unit of this type are 2.5 ms attack and 1 S decay. This unit roughly adheres to these figures.

IC1 is an operational amplifier which is used in the non-inverting mode. R1,2 form a negative feedback network which sets the closed loop voltage gain of the circuit at a little under ten. D1 is included at the output so that IC1 can supply an output current, but a current cannot flow into the output of IC1. The feedback is taken from the junction of D1, R2 etc., so that the input voltage appears here amplified by about ten times and the feedback overcomes the non-linearity of D1. C3 is rapidly charged to the peak output voltage as it is fed from the fairly low impedance of IC1 and D1. Its only discharge paths are through the much higher impedances of R3-R2 and R4-M1. This gives the circuit the required fast attack and slow decay times. M1 responds to the voltage across C3, which is, of course, proportional to the peak positive input level (the circuit is a halfwave type and does not respond to negative going inputs). The VU meter movement used in the prototype had a FSD value of 130 uA, but the circuit should work with any type having a sensitivity of between about 50 and 200 uA.

R1 biases the non-inverting input of IC1 to the negative rail and also enables the sensitivity of the circuit to be adjusted to the correct level. At maximum sensitivity, less than 1 V peak is needed for FSD of M1. Current consumption is only about 400 uA.

# CALCULATORS

## CENTRAL PROGRAMMABLES

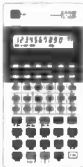

FX 501P 10+2 digit, 128 step, 11 memories **£43.43**  
 FX 502P 10+2 digit, 256 step, 22 memories **£60.83**  
 FA1 Adaptor cassette interface **£17.35**  
 FX501P+FA1 **£57.35**  
 FX 502P+FA1 **£74.74**

\*TEXAS TI51-111 32 step 10 memory **£25.17**  
 \*TEXAS TI53 Lcd 32 step constant memory **£22.57**  
 \*TEXAS TI57 50 step 8 memory **£23.44**  
 \*TEXAS TI58 480 step 60 memory **£58.22**  
 \*TEXAS TI 58C as above with prog retention **£73.87**  
 \*TEXAS TI59 960 step 100 memory mag card **£150.39**  
 \*TEXAS PC100C Printer for 58/58C/59 **£136.48**  
 \*TEXAS PC100C IF ORDERED WITH 58/58C/59 **£130.39**  
 \*INCLUDES — rechargeable battery pack / adaptor / charger

### PROGRAMME LIBRARIES FOR TI58/58C/59

APPLIED STATISTICS **£22.57**  
 BUSINESS DECISIONS **£22.57**  
 ELECTRICAL ENGINEERING **£22.57**  
 MATHS / UTILITIES **£33.00**  
 LEISURE **£33.00**  
 STRUCTURAL ENGINEERING **£54.74**  
 SURVEYING 11 **£54.74**  
 PC100C PAPER ROLLS TEXAS TP30250 10 OFF **£19.09**  
 BATTERY PACKS state model or BP number **£6.04**

### SCIENTIFICS 8 DIGIT Lcd

CASIO FX68 <b>£16.48</b>	SCIENTIFICS 10 DIGIT Lcd	CASIO FX1100 <b>£13.00</b>
CASIO FX80 <b>£12.13</b>	CASIO FX510 <b>£16.48</b>	CASIO FX1100 <b>£16.48</b>
CASIO FX81 <b>£11.26</b>	CASIO FX3200 <b>£18.22</b>	CASIO FX3200 <b>£18.22</b>
CASIO FX330 <b>£13.87</b>	CASIO FX5000 10 MEM <b>£24.30</b>	CASIO FX5000 10 MEM <b>£24.30</b>
CASIO FX2600 <b>£16.48</b>	CASIO FX8100 <b>£20.83</b>	CASIO FX8100 <b>£20.83</b>
CASIO FX7100 <b>£20.83</b>	SHARP EL5806 (8+2) <b>£15.61</b>	SHARP EL5806 (8+2) <b>£15.61</b>
SHARP EL503 <b>£11.28</b>	SHARP EL5808 (8+2) <b>£13.87</b>	SHARP EL5808 (8+2) <b>£13.87</b>
TEXAS TI25 or TI35 <b>£16.48</b>	SHARP EL5812 <b>£16.48</b>	SHARP EL5812 <b>£16.48</b>
TEXAS TI50 <b>£19.96</b>	NATIONAL NS10B <b>£15.61</b>	NATIONAL NS10B <b>£15.61</b>

\*TEXAS TI42 M.B.A. 32 step 12 memory finance / stats **£35.61**  
 \*TEXAS TI PROGRAMMER **£43.43**  
 \*TEXAS TI44 Lcd constant memory statistical **£25.17**  
 \*TEXAS LITTLE PROFESSOR **£11.26**  
 \*TEXAS DATAMAN **£17.35**  
 \*TEXAS SPEAK AND SPELL **£38.22**  
 CASIO FX5000EP mains printer List **£196.48**  
 CASIO FX5000EP **£136.48**

### CLOCK CALCULATORS

CASIO M06 micro card watch in leather case **£17.35**  
 CASIO PW81 hourly chime / alarm **£13.00**  
 CASIO ML81 hourly chime / 2 alarm / timer / date / musical **£19.09**  
 CASIO ML71 card version of ML81 with 1 alarm **£19.09**  
 CASIO A01500 day / date / stopwatch **£13.87**  
 CASIO A02200 hourly chime / alarm / calendar / stopwatch **£17.35**  
 CASIO M012 card version of above **£17.35**

TELEPHONE ANSWERING MACHINES twin cassette **£147.78**  
 PRICES EXCLUDE V.A.T. PLEASE ADD 15% PACKING & DELIVERY FREE

## CALCULATOR SALES & SERVICE

Arrow Works, Arrow Road, Redditch B98 8NN  
 Tel. Redditch (0527) 43169



# CLEF KITS



High Quality Electronic Musical Instruments under the personal supervision of Specialist Designer A. J. BOOTHMAN.

## JOANNA 72 & 88 PIANOS

Six and 7<sup>1</sup>/<sub>2</sub> Octave Electronic Pianos with unique Touch Sensitive Action as used in the P. E. JOANNA, which electronically simulates piano key inertia — a feature not available in any other design. Build this widely acclaimed professional instrument, for either Domestic or Stage use. From our top quality Component kits.

## SIX OCTAVES — £207

## 7<sup>1</sup>/<sub>2</sub> OCTAVES — £232

## P.E. STRING ENSEMBLE

The versatile String Synthesizer with a fantastic sound at an economic price. Split Keyboard facility with a range of impressive voices.

## COMPONENT KIT — £169

Back up TELEPHONE advice is available from the designer to supplement the clear instructions included with the above Kits.

## P.A.'s — SPEAKERS — CABINETS

Units can be supplied to add to the Component Kits, including Domestic or Stage Cabinets and portable tubular legs.

## NEW — ELECTRONIC ROTOR

Two-speed organ rotor simulator plus a three-phase chorus generator on a single PCB (8" x 5"). Kit includes all components — IC sockets throughout — mains operation and stereo headphone driver PCB. Easily integrated with existing organ. Component kit **£89.00**.

## KEYBOARDS

We believe that we have located the best manufacturer of square front Keyboards, as used in our Kits, and can also supply Keyswitch hardware including the industry standard soft plated contact springs.

49 NOTE C-C **£23.80**

73 NOTE F-F **£37.00**

88 NOTE A-C **£45.00**

All Keyboards are easily cut to provide your required length and compass. Quantity enquiries welcome.

## BUILDING SERVICE

We are specialists in Electronic Piano Manufacture and can build your Piano for you — see lists.

## INFORMATION

Please send S.A.E. quoting items of interest. Telephone BARCLAYCARD orders can be accepted, all prices include V.A.T., carriage & Insurance.

## VISITS

Are welcome by appointment, otherwise Mail Order Only.

## EXPORT

Enquiries welcome — in Australia please contact JAYCAR (Sydney).

## CLEF PRODUCTS (ELECTRONICS) LIMITED

16 Mayfield Road, Bramhall, Cheshire SK7 1JU. 061 439 3297

(Dept. E.T.I.)



A. Marshall (London) Ltd., Kingsgate House,  
 Kingsgate Place, London NW6 4TA  
 Industrial Sales: 01-328 1009  
 Mail Order: 01-624 8582

Also retail shops: 325 Edgware Road, London W2.  
 40 Cricklewood Broadway, London NW2. 85 West Regent St., Glasgow.  
 108A Stokes Croft, Bristol.

**CAPACITORS:**  
 Mullard Ceramic 63v range  
 1pF to 10,000pF E 24 range  
 all at £0.06 each  
 Siemens Ceramic 63v B37448/9  
 .01, .022, .033, .047mF @ £0.06  
 .068, .1mF @ £0.08; .22mF @ £0.11  
 CSF High Voltage Ceramic Discs  
 Prices £0.07 to £0.18 Range  
 100pF to 10,000pF  
 Voltage range up to 6Kv.  
 See catalogue for details.  
 Comprehensive range Siemens Layer Polyester Caps: .001 to 3.3mF  
 Prices £0.07 to £0.63.  
 See catalogue for details.  
 Large range of Mullard/Siemens Electrolytic Axial/Radial Capacitance values 1.0mF to 10,000mF  
 Voltage ranges 25v: 40v: 63v: 100v:  
 Prices and types as catalogue  
 Also Mullard C280; Siemens B32231/4 and B32110. All prices net + VAT and postage/packaging.

**BOXES & CASES**  
 See catalogue for full range. Aluminium boxes 13 sizes. Rexine Covered boxes 7 sizes. **NEW RANGE TMEC CASES**  
 Send S.A.E. for details & types  
 Price range. £14.04 to £17.00  
**ABS PLASTIC BOXES**  
 3" x 2<sup>1</sup>/<sub>4</sub>" x 1<sup>3</sup>/<sub>8</sub>"  
 3<sup>3</sup>/<sub>4</sub>" x 2<sup>3</sup>/<sub>4</sub>" x 1<sup>3</sup>/<sub>8</sub>" Prices as catalogue  
 4<sup>1</sup>/<sub>2</sub>" x 3<sup>3</sup>/<sub>4</sub>" x 1<sup>1</sup>/<sub>2</sub>"  
 8" x 4<sup>3</sup>/<sub>4</sub>" x 3"  
**BAZELLI INSTRUMENT CASES**  
 5 sizes.  
 Miscellaneous hardware including:  
 Vero Board: Superstrips:  
 Vero Breadboard.  
 Vero boxes (see catalogue for full range).



Card Frames: Flip-top boxes: etc etc.  
**1980 CATALOGUE**  
 U.K.: 65p post paid  
 Europe 85p post paid  
 Rest of World £1.25 post paid  
 Mail order: 01-624 8582



**TTL see catalogue for full range**

SN7400N	£0.14	SN7491AN	£0.54
SN7401N	£0.14	SN7492N	£0.31
SN7402N	£0.14	SN7493N	£0.32
SN7403N	£0.14	SN7494N	£0.80
SN7404N	£0.14	SN7495N	£0.55
SN7405N	£0.15	SN7496N	£0.34
SN7406N	£0.25	SN7497N	£1.80
SN7407N	£0.26	SN74100N	£1.10
SN7408N	£0.15	SN74107N	£0.21
SN7409N	£0.16	SN74118N	£0.76
SN7410N	£0.15	SN74119N	£1.20
SN7411N	£0.15	SN74121N	£0.25
SN7412N	£0.20	SN74122N	£0.48
SN7413N	£0.28	SN74123N	£0.42
SN7414N	£0.47	SN74124N	£0.53
SN7416N	£0.22	SN74125N	£0.40
SN7417N	£0.22	SN74141N	£0.50
SN7420N	£0.15	SN74145N	£0.64
SN7422N	£0.18	SN74148N	£1.05
SN7425N	£0.19	SN74150N	£0.79
SN7426N	£0.19	SN74151N	£0.55
SN7427N	£0.19	SN74153N	£0.55
SN7430N	£0.15	SN74154N	£0.90
SN7432N	£0.17	SN74155N	£0.60
SN7437N	£0.21	SN74157N	£0.59
SN7438N	£0.21	SN74160AN	£0.70
SN7440N	£0.15	SN74161AN	£0.70
SN7441AN	£0.52	SN74162AN	£0.70
SN7442N	£0.40	SN74163AN	£0.70
SN7445N	£0.66	SN74164N	£0.80
SN7446AN	£0.48	SN74165N	£0.80
SN7447AN	£0.48	SN74167N	£1.20
SN7448N	£0.45	SN74174N	£0.80
SN7450N	£0.15	SN74175N	£0.63
SN7451N	£0.15	SN74176N	£0.74
SN7453N	£0.15	SN74177N	£0.73
SN7454N	£0.15	SN74180N	£0.74
SN7460N	£0.15	SN74181N	£1.65
SN7470N	£0.26	SN74182N	£0.83
SN7472N	£0.24	SN74184N	£1.29
SN7473N	£0.25	SN74185AN	£1.10
SN7474N	£0.25	SN74186N	£1.35
SN7475N	£0.31	SN74188AN	£1.84
SN7476N	£0.26	SN74189N	£2.26
SN7480N	£0.35	SN74190N	£0.74
SN7481N	£0.71	SN74191N	£0.79
SN7482N	£0.65	SN74192N	£0.79
SN7483N	£0.60	SN74193N	£0.79
SN7484N	£0.65	SN74196N	£0.74
SN7485N	£0.70	SN74197N	£0.74
SN7486N	£0.25	SN74198N	£1.09
SN7489N	£1.66	SN74199N	£1.09
SN7490AN	£0.33		

**KNOBES & SWITCHES**  
 Big selection as catalogue  
 Also Resistors; Presets; Pots;  
 Opto; Semiconductors etc.

**SOLDERING EQUIPMENT**  
**IRON-ANTEX**  
 15 watt C15 **£3.95**  
 15 watt CCN **£4.20**  
 17 watt CX17 **£4.20**  
 25 watt X25 **£4.20**  
 Stand **£1.50**

**DESOLDERING TOOL**  
 Solder **£6.50**

**SINCLAIR INSTRUMENTS**  
 Digital Multimeter  
 " PDM35 **£ 34.50**  
 " DM235 **£ 52.50**  
 " DM350 **£ 72.50**  
 " DM450 **£ 99.00**

Digital Frequency Meter  
 PFM200 **£ 49.80**  
 Low Power Oscilloscope  
 SC110 **£139.00**



**CRIMSON ELEKTRIK HI FI MODULES**  
 CE608 Power Amp **£18.26**  
 CE1004 " " **£21.30**  
 CE1008 " " **£23.91**  
 CE1704 " " **£30.43**  
 CE1708 " " **£30.43**

CPS1 Power Unit **£16.96**  
 CPS3 " " **£20.43**  
 CPS6 " " **£26.09**  
 CPR1 Pre Amp **£29.57**  
 CPR1S Pre Amp **£38.70**  
 All prices + VAT + postage/packaging

# MITRAD

MITRAD

QUARTZ L.C.D.s AT THEIR BEST!

MITRAD

## GENT'S CHRONO ALARM FRONT BUTTON

Brand new 1980 style. Basic working modes of chronograph, 24-hour alarm and dual time zone. Constant display of hours, mins, secs and weekday indication with am/pm, T2 and A1 flags. Date indication. The chrono runs to 1/10th sec, with the 1/10th's running along the bottom of the watch. It has a twelve hour capacity. The 24-hour alarm system is actuated for a full 60 seconds. Dual timing facilities give the watch the added touch of compactness. Back-light, closely woven adjustable stainless steel strap.



**ONLY £15.50**

## GENTS MELODY ALARM CHRONO DUAL TIME

Brand new Melody Alarm, Chrono. Constant display of hours, mins, secs, weekday, am/pm and mode square flag indication.

The chrono runs to a 1/10th sec (running horse style) split and lap mode facilities are standard. Dual timing facilities. The alarm system is unique in the fact that it plays the tune "Yellow Rose Of Texas" for 20 seconds.

The tune can be actuated at any instance by the press of a button. Backlight, infinitely adjustable stainless steel strap.

**VERY LOWLY PRICED**

**£17.75**



## GENT'S QUARTZ ANALOGUE

A truly superb timepiece with extreme accuracy. A choice of two colours on this outstanding watch are available, blue or white.

The calendar in the watch can be set to give a readout in either French or English with date indication being automatic.

An infinitely adjustable stainless-steel strap is built in as part of the watch.

The watch is fitted with a long-life battery and comes with luminous markings to aid night-time vision.



**YES ONLY £19.95**

## GENT'S ALARM CHRONO 12/24 CYCLE

A really superb watch and module. It can be set as a 12- or 24-hour watch with hours, mins, secs, am/pm and weekday indication always on display. A unique calendar is built into the watch. You can have month followed by date or date followed by month, it's entirely up to you. A 24-hour alarm can be set to any time within a 24-hour period.

The chronograph has a 12-hour capacity and runs at 1/10's. Split and lap mode facilities are available.

Battery hatch, mineral glass, long-life battery and a closely woven adjustable stain-



less steel strap finish the watch off with impeccable looks.

**ONLY £16.50**

## THINKING OF BUYING A NEW DIGITAL WATCH—

**THEN CONSULT OUR**

**FREE FULL-COLOUR CATALOGUE FIRST**

**TEL. OR WRITE FOR YOUR COPY (0536) 522024**

## GENT'S FOUR-BUTTON ALARM LM40

A very compact and sleek-looking GENT'S Alarm Watch.

Constant display of Hours, Mins, and Secs., with an optional display of Month, Date and Weekday.

A very effective alarm is built in which can be set within a 24-hour period, and is activated for 60 seconds.

Back Light and a closely woven adjustable stainless-steel strap finish the watch off.

**ONLY £10.25**



## GENT'S CHRONOGRAPH

Probably the best looking chrono on the market. Constant display of hours, mins, secs with am/pm indication. Also month, date and weekday indication. 1/100th and 1/10th sec with split and lap mode facilities. Back-light, closely woven adjustable stainless steel strap.



**SPECIAL £8.95**

## LADIES' DRESS WATCH

An extremely popular ladies 5-function watch. Finished in gold.

Constant display of Hours and Mins, with Month and Date being available.

Auto-Calendar Back Light and a closely woven adjustable strap.

**£10.50**



## LADIES' SUGARCOATED

Another superb ladies watch with that extremely popular sugar frosted finish. Links can easily be removed from the strap and the clasp has a spring mechanism built in to give a comfortable fitting. Constant display of hours and mins, with month, date, secs, auto calendar and back-light.

**£10.50**



**MITRAD WHERE RELIABILITY, STYLE AND ELEGANCE REALLY COUNT MITRAD**

# MITRAD

MITRAD

QUARTZ L.C.D.s AT THEIR BEST

MITRAD

## GENTS MEMORY CALENDAR ALARM CHRONO

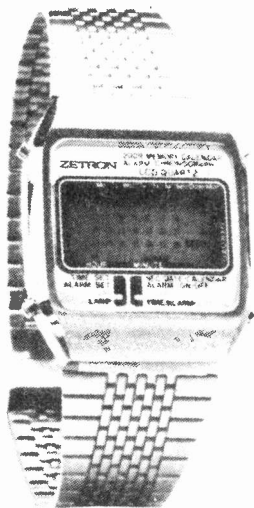

A really successful watch incorporating all the latest technology.

Hours, mins, secs, weekday and snooze alarm indication on constant display.

A further two optional display modes are available, one being the calendar and month, which can be increased or decreased to give the appropriate month of the year.

A 1/106th second chronograph with split and lap mode facilities are built into the watch with a 12-hour capacity.

A 21-hour alarm with a 10-minute snooze function is also standard to this watch. A further feature is the backlight and fully adjustable stainless steel bracelet.



**STAR VALUE  
£19.95**

## GENT'S MULTI-MELODY CHIME ALARM CHRONOGRAPH



"Latest technology" constant display of hours, minutes and seconds; weekday date and month, with mode and chime indication display. A musical alarm is built in and can be set to any time within 24 hours; once activated playing the tune "Oh Suzanna". Two further alarm systems are incorporated in this outstanding watch: (i) 24-hour alarm; (ii) count down alarm. The watch can be set to chime on every full hour. A 1/100th second chronograph with split and lap mode facilities is standard, the watch function may also be switched off. An excellent feature is the mineral glass face. This watch also has a battery hatch, backlight and infinitely adjustable stainless steel strap.

Value at **£19.95**

**This month's special offer on the above two watches** — a **FREE credit card calculator** currently being retailed at **£7.95**. 8 digits, square root, full memory, per cent keys, plus auto.

shut-off, coming in attractive **FREE wallet**. **REMEMBER — ABSOLUTELY FREE** with every one of the above watches ordered this particular month.

## GENT'S CHRONOGRAPH SOLAR ALARM

The slimmest Chrono Solar Alarm in the World. Only 7mm thick.

This watch has a genuine solar panel. You can take the battery out and the watch will still function as normal. Battery hatch. Mineral glass.

Constant display of Hours, Mins. and Secs. with Date Flag. Optional display of Hours, Mins. and Date.

The alarm can be set to any time within a 24-hour period and is actuated for a full 60 seconds.

The chrono runs to a 1/10th Sec. with a maximum capacity of 24 hours. Lap Time and Freeze Facilities are available.

Dual timing facilities are readily available.

Back Light. Fully adjustable stainless-steel strap.

This watch is available in gold or silver.



**OFFERED AT £19.95**

## LADIES' COCKTAIL

Elegance and style for the lady with the discerning taste. In gold or silver finish with matching bracelet. Constant display of hours and mins. with month, date, secs., auto. calendar and back-light.

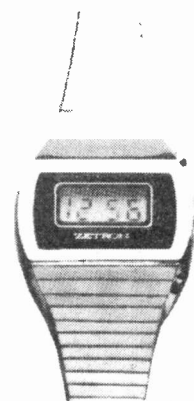

**VERY SPECIAL  
£10.50**

### CREDIT CARD HOLDERS

Place your order over the phone and get your new time-piece despatched same day. 24-hour ansaphone service.

MITRAD

THE UNRIVALLED RANGE

MITRAD

We are able yet again to offer you the above watches plus a complete quartz watch range. All at unrivalled prices. Just look at the following points:

- (i) 48-hour despatch guaranteed on both retail and trade orders.
- (ii) Full instructions and 12 month manufacturers guarantee.
- (iii) Our own free back-up service.
- (iv) 10-day full money refund if not completely satisfied.
- (v) Free felt presentation case with each watch.

**M  
I  
T  
R  
A  
D**

### ★ FULL COLOUR CATALOGUE NOW AVAILABLE ★

Write or phone for your free copy. Trade lists on application.

Earn £££s selling watches to all your friends. P/P per item 85p which includes insurance. Cheques or P.O.s made payable to Mitrad and sent to (Dept. ETI), 68-70 High Street, Kettering, Northants NN16 8SY.

**Telephone: (0536) 522024**

# 100W POWER AMPLIFIER



Upgrade your hi-fi system with this 100W per Channel stereo power amplifier design from Ambit International, featuring ultra-fast MOSFET output stage.

There is no shortage of audio amplifier designs appearing in the enthusiast press, so to be worthy of close attention, anything new has to justify its existence with a number of innovative features. The amplifier described here is a (nearly) indestructible 100 W RMS per channel unit, employing ultra fast Hitachi MOSFET output transistors, providing excellent amplifier performance. The drive circuitry is considerably less complex than similarly powerful bipolar designs and makes construction far more straightforward.

Like all MOSFETs, the nature of the device construction is such that it is not susceptible to the thermal runaway and secondary breakdown, which is probably the single most pernicious aspect of high powered amplifier designs using conventional bipolar techniques. This means that much of the protection circuitry associated with bipolar amplifiers is unnecessary — and since the current limiting technique in bipolar circuitry involves inserting resistance between the output transistors and the load — the damping factor of the output stage is not compromised.

## Fail-Safe

The major problem area with any DC coupled amplifier is the potential for damage to the loudspeaker by large DC offsets at the speaker terminals. In this design, a separate control circuit has been used to monitor the output DC levels and switch off a fail-safe relay in the event of a potential hazard. The same relay is also driven from a 'thump' prevention circuit that only connects the loudspeakers to the output stage when a suitably stable DC condition has been maintained for a brief time.

Whilst the power supply is active, but the relay is being held open by the protection circuitry, a LED in the front panel will flash intermittently. Yet more LEDs are employed in a switchable 10 W/100 W logarithmic output level bar graph indicator that provides functional (peak) indications.

The MOSFET output stage is a source follower system, requiring only sufficient drive to overcome the gate capacitance effects and thus very little drive power is consumed. So little, in fact, that plastic encapsulated extended TO92 devices are quite sufficient to drive a single output pair.

## Silence Is Golden

The amplifier input stages are designed using low noise high voltage devices from Hitachi. So low noise that this is one of the few amplifiers where it is completely impossible to tell if the mains is switched on. Both AC and DC input coupling are selectable from the front panel.

## Power Supply

A well regulated power supply is an important feature of a high powered PA. The power output of an amplifier is usually limited by the capacity of the power supply (and the load impedance), so the output can be doubled by halving the load resistance, provided the PSU can supply the necessary current.

The PSU of this amplifier uses two entirely independent transformers, rectifiers and reservoir capacitors which all serve to reduce interchannel crosstalk,



especially at low frequencies. It is desirable to achieve as little difference between the output voltage across the reservoir capacitors when the amplifier is operating at 10 W output, as it is when it is putting out full power. The design is specifically for transformers of 5-8% regulation, so that the DC supply voltage only moves between 47-55 V as the power varies. The use of a fully regulated PSU is not required, since factors such as the amplifier voltage gain are independent (or should be) of supply voltage. Separate windings and rectifier/reservoir systems are used to power the DC offset and relay protection circuitry on one unit and the LED bar graph output indicator from the other channel transformer.

## Earth Talk

Perhaps the single most vital aspect of high current amplifier design is the correct layout of the earthing paths of those sections carrying high current. The fact that an earth is not necessarily an earth unless it is 0R impedance has led to the downfall of many PA designs.

Real earth leads contain a finite resistance, so in the example shown the load current ( $I_L$ ) will be far greater than the input bias current — so  $V_1$  will follow the output voltage directly. Since the input current is basically feeding the (+) side of the amplifier — this is positive audio feedback and can very easily lead to complete instability, or at the very least, increased distortion. Thus the policy is to use single point earthing of all such systems wherever possible. The temptation to lump earths together for the sake of convenience must be avoided.

These considerations also apply around the PSU, where ripple current can cause some similarly inconvenient effects.

## Taking Precautions

The DC condition, of each channel output is monitored via a 100k resistor feeding the bases of a differential amplifier (Q101, Q201). A 22uF capacitor at this point determines the maximum frequency that will trigger the relay circuit, according to the time constant. Assuming all is well on switch-on, the DC offset circuit does not trigger, but the 100uF capacitor sandwiched between the collector of Q2 and the base of Q103 takes approx. five seconds to charge up, holding the relay open with Q104 still off. As long as the relay is off, the multivibrator formed by Q105 and Q106 can function and so the LED in the collector load of Q105 will flash.

As soon as Q104 turns the relay on and the speakers are connected, the base of Q106 is clamped and the multivibrator stops oscillating with Q105 held permanently on.

## Red Alert

If a DC offset should occur, or (depending on the time constant of the input network) a large low frequency 'thump' be transmitted through the system by a noisy switch connection in the preamp or tuner, either Q101 or Q102 will turn on, instantly charging a 100uF and switching off Q104 again. The LED starts flashing and you know something is wrong somewhere. As soon as the DC offset has been removed, the 100uF discharges and normal service will be resumed with the LED permanently on.

For sheer simplicity, the AEG U257/U267 bargraph drivers are best. They are logarithmic units, which are used in cascaded form to provide a ten LED output (per channel) driven from the loudspeaker terminals. As well,

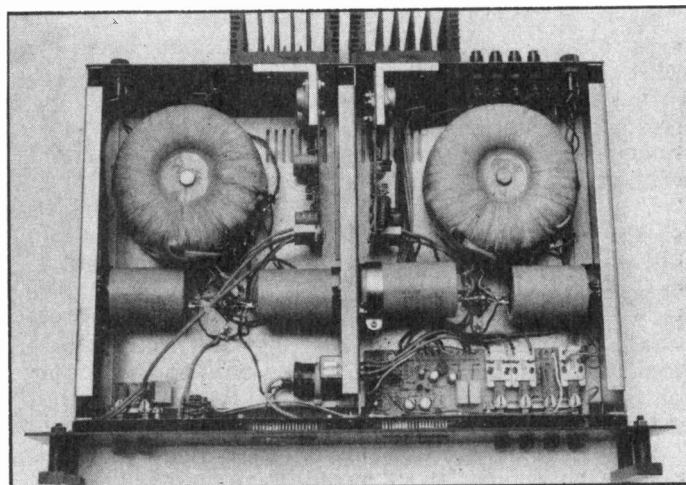

Take the lid off the 100W PA at your peril - those power supplies mean business.

as providing instantaneous output power indication, the fact that the detector is right at the front of the circuit means that the output bargraph can also indicate the presence of an ultrasonic instability. (ie bargraph reads, with no audible output — assuming you have connected the speakers to the output terminals.) Do not use DIN two pin speaker sockets, as they are not substantial enough for the currents carried in 100 W systems.

A switched resistor network provides attenuation to set the peak reading the bargraph to the desired level (nominally chosen at 10 W and 100 W).

## Construction And Testing

Take careful note of the earth layout in particular. The amplifier modules are mounted via right angle brackets to the output heatsink and care should be taken to use enough heatsink for the sort of use you envisage.

The heatsinks shown are proprietary Redpoint units, just about sufficient for 200 W RMS operation. Since the PSU is capable of driving the amplifier to 250 W in total, you should increase the radiating area of the heatsinks to cope with a heavy duty application such as disco usage, etc. Many commercial amplifier designs of the 'domestic' variety use outrageously inadequate heatsinks, on the basis that even the most dedicated audiophile only ever listens to an average level of 20 W. 100 W crescendos and peaks are then either dealt with by the reserve margin of the heatsink or the fuses blow.

The MOSFET amplifier will get progressively quieter as the drain resistance increases under overheating conditions, so even if you skimp on the heatsinks, the chances are that the worst that can happen will be enforced pianissimo.

If you want to demonstrate the 'screwdriver across the output' trick to your friends unlucky enough to suffer from bipolar amplifier problems, then bypass the relay, since in the authors' experience the first things to get fouled are the relay contacts, which inconveniently weld themselves together at the same time as a large molten pit mark appears on your screwdriver. The switch-on thump is not at all serious even without the relay protection circuit, but there is a very real danger of evaporating the costly voice coil in your loudspeakers if a fault should occur causing the output to slam hard over to one of the rails.

Use large gauge wire (15A will do) for anything like a power amp earth or supply connection and all output leads, etc, and do not forget to fuse the transformer

# On Top Of Old Smokey

As a final precaution, ensure that you have the MOSFETs in the right places. Turn on to check the current consumption. Set for approx 35 mA using the cermet preset. If the current cannot be set sufficiently low, or smoke and other unpleasantness ensues, turn off and check all the connections.

If all is well, fit the loudspeaker, but keep the 8R series resistor and fuse in place as a further precaution. Turn on and listen to the output to make sure that obvious problems like excessive noise and hum are not present. If the input is unterminated, there will be extraneous hum pickup, but shorting the input socket should remove this completely. The only earth connection of the system should be via the PA and the input lead earths.

If all is quiet, but the LED bargraph is lit, then it is possible that there is an HF instability occurring in the PA. Check with an oscilloscope. The points to observe are usually around the output (Zobel) network, where any sustained HF instability will cause the series resistor in the Zobel network to warm up. Persistent HF instability may easily be due to incorrect earthing and a host of interactive problems, but the modular construction of the PCB and connection systems should avoid insurmountable problems.

Unduly distorted sound whilst the DC conditions appear to check out can be due to many problems, but here is a list of the ones the authors have encountered:

Connecting the loudspeakers between the two outputs, not output and ground.

Components around Q1 and Q2 being wrong values.

Forward biasing electrolytic capacitors in the signal path (ie insertion the wrong way round) can lead to both distortion and noise.

On the assumption that your ears are likely to be as good a judge as anything, you can go ahead and connect the loudspeakers directly. Keep the volume setting low if your speakers are not 100 W RMS rated. There is always the chance of high voltage spikes getting through and causing damage. You can artificially suppress the gain by altering the gain setting resistors in the feedback loop, but the only certain way to limit the output power capability is to reduce the power supply voltage.

## HOW IT WORKS

The whole circuit may be likened to a large 'op amp', with the (+) input being the main input, and the (-) input being used for the negative feedback connection — so the input will respond to DC equally as well as to AC and may thus be used for a very large form of servo control if so desired.

The gain of the amplifier is set at 22 according to the ratio of R8/R7 — so that an input of 1V RMS from the preamp will drive the output to 22V RMS, which by Ohm's law gives:  
 $V^2/R = 22^2/8 = 60.5 \text{ W}$  (assuming 8R load).

To achieve 100 W output, you need:  
 $28/22 = 1V28v$  RMS input.

The two stages of differential voltage amplification use 120V transistors for maximum safety, with the collector of the driver stage being fed from a constant current source (Q5). This makes for exceptionally high open loop voltage gain in the overall system, so that very large amounts of negative feedback are applied. Some schools of thought feel that a lot of feedback in PA design is not a "Good Thing", but maybe they had not benefitted from the speed of the H MOSFET. The problem in bipolar designs has usually involved the delay when getting the feedback information round the works, leading to transient intermodulation distortion (TIM). The H MOSFET is sufficiently fast to cope with all this and not produce any TIM.

The 22k (R8) in the negative feedback loop from the output is not compensated in any way due to the ultra-high speed of the MOSFETs and comparison with a bipolar design will usually reveal a substantial phase correction here in the guise of a parallel capacitor.

A high quality cermet preset is used between the gates of the output devices to set the quiescent current at approx. 30 mA by developing a voltage between the two MOSFET gates. Since Q5 is a constant current source, the voltage across the gates is then simply  $I_c \times R_{Vr}$ .

The gates are also provided with zener diode clamp protection to clip the drive voltage to below 14V (the maximum permissible). In normal use, the gate voltage never gets near 14V, so this is primarily a fault protection precaution and not any sort of general overload protection.

A Zobel network at the output is necessary to prevent HF instability, since, although MOSFET PA design is inherently more stable than bipolar design, it is still necessary to cope with problems associated with the high impedance inputs of the FETs and the uncertainties of finite earth path resistances. A choke coil in series with the output provides additional stability with particularly reactive loads — although it is debatable whether or not it is necessary in this design. Output protection is inherent in the H MOSFET, since as the temperature of the transistor rises, so the channel resistance increases, causing the maximum available output current to diminish. Rating this amplifier at 100 W is reasonably conservative, since with a correctly regulated power supply design (5%) as much as 160W RMS can be achieved — and still it is possible to short circuit the output without destroying the MOSFETs!

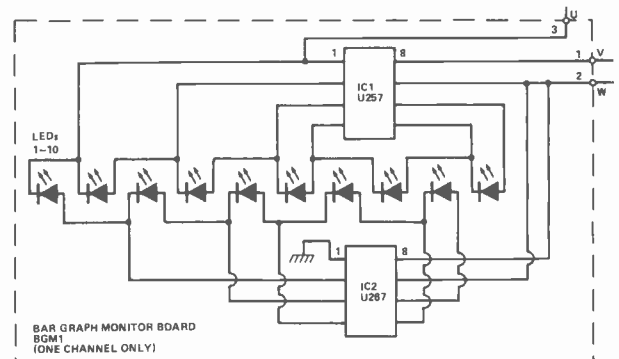
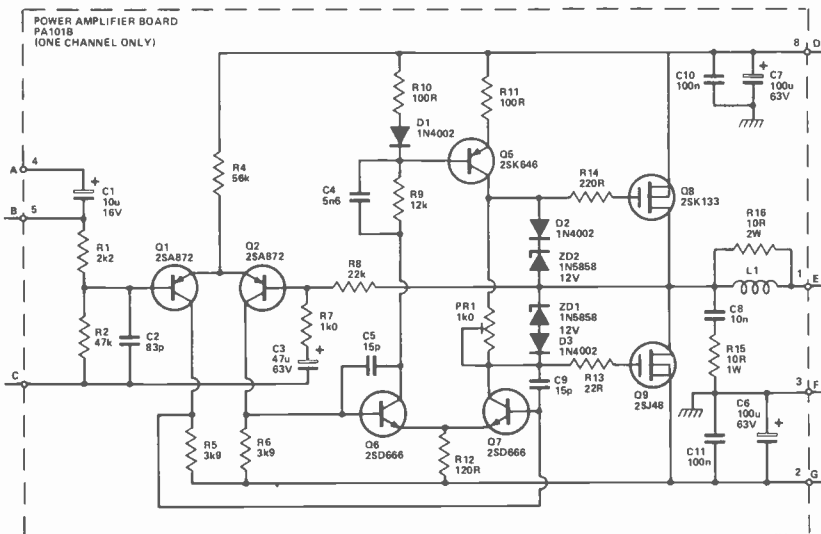

Fig.4. (left) Circuit diagram of the Power Amplifier.

Fig.5. (above) Circuit diagram of the Bargraph Monitor.

# PROJECT: 100W Power Amplifier

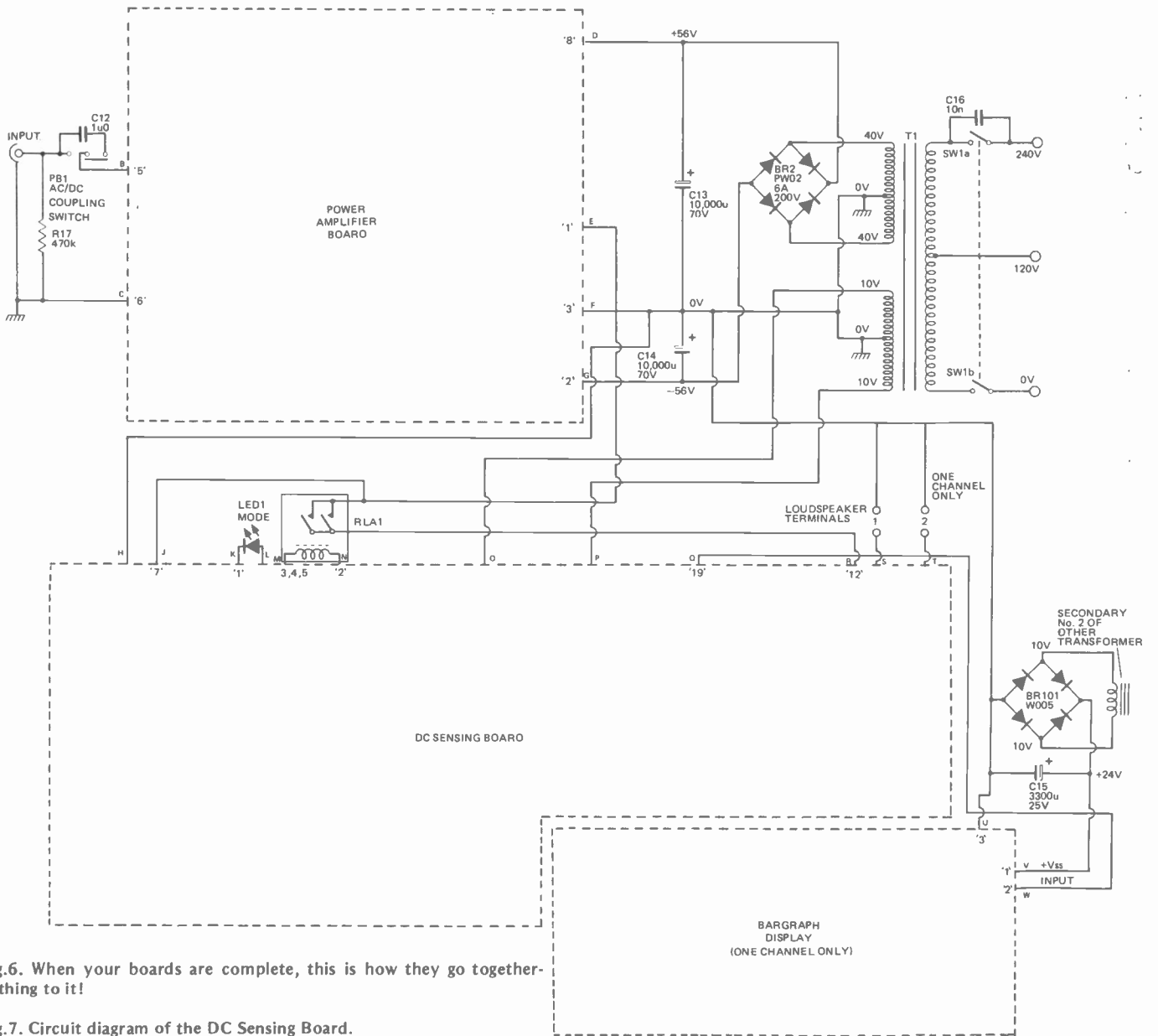
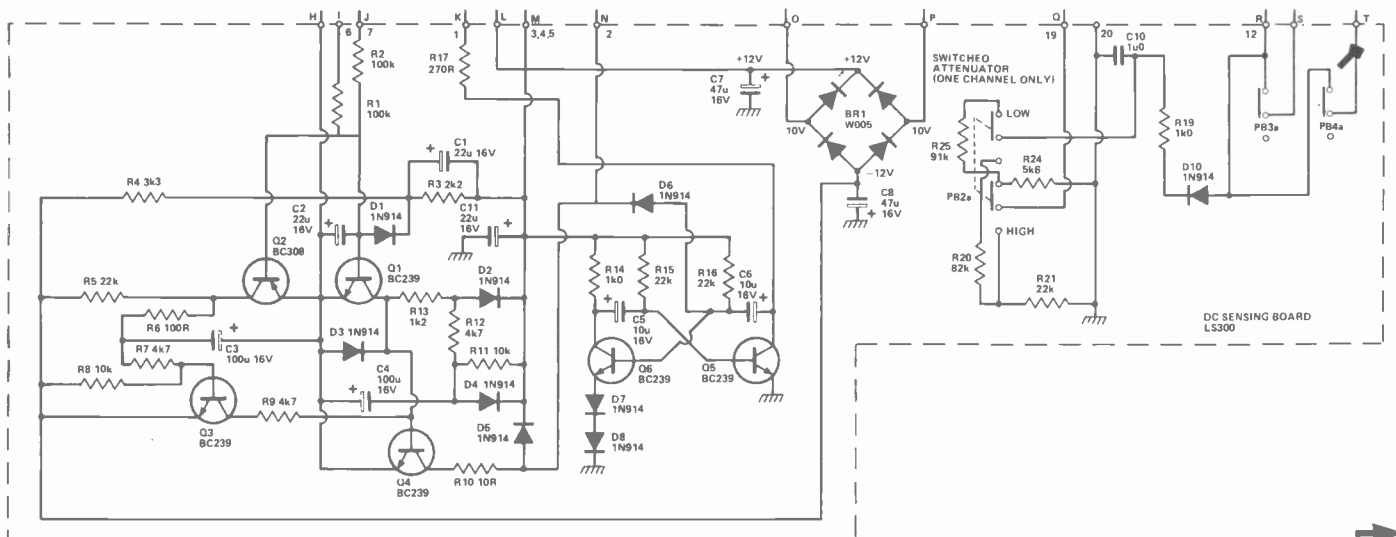

Fig. 6. When your boards are complete, this is how they go together—nothing to it!

Fig. 7. Circuit diagram of the DC Sensing Board.



## PARTS LIST

### POWER AMPLIFIER BOARD (one channel)

Resistors ¼W 5% unless specified

R1	2k2
R2	47k
R4	56k
R5,6	3k9
R7	1k0
R8	22k
R9	12k
R10,11	100R
R12	120R
R13,14	220R
R15	10R 2W
R16	10R 1W

(R3 has been deleted from this design)

### POTENTIOMETER

PR1	1k0 linear preset
-----	-------------------

### CAPACITORS

C1	10u 16V tantalum
C2	33p 160V polystyrene
C3	47u 63V electrolytic
C4	5n6 160V polystyrene
C5,9	15p 160V polystyrene
C6,7	100u 63V electrolytic
C8	10n 100V mylar
C10,11	100n 250V polyester

### SEMICONDUCTORS

Q1,2	2SA872
Q5	2SB646
Q6,7	2SB666
Q8	2SK133
Q9	2SJ48
D1-3	1N4002
ZD1,2	1N5858

(Q3,4 have been deleted from this design)

### MISCELLANEOUS

L1 12 turns 16 swg enamelled copper wire (around R17), PCB, 8 way 0.2" plug connector, 4 x 1 ¼" capacitor clips, 2 x 8 way flying lead sockets and 16 connector pins.

### OFF-BOARD COMPONENTS

#### RESISTORS ¼W 5%

R17	470k
-----	------

#### CAPACITORS

C12	1u0 250V polycarbonate
C13,14	10,000u 70V electrolytic
C15	3300u 25V electrolytic

#### SEMICONDUCTORS

BR2	PW02 (6A 200V)
LED 1	5 mm. red

### DC SENSING BOARD

RESISTORS All ¼W 5%

R1,2	100k
R3	2k2
R4	3k3
R5,15,16	
21,22	22k
R6	100R
R7,20,23	47k
R8,11,27	10k
R9,12	4k7
R10	10R
R13	1k2
R14,19	1k0
R17	270R
R24	5k6
R25	91k

(R18,26,27 are on other channel)

### CAPACITORS

C1,11	33u 16V electrolytic
C2	4u7 16V electrolytic
C3,4	100u 16V electrolytic
C5,6	10u 16V electrolytic
C7,8	47u 16V electrolytic
C9,10	1u0 100V electrolytic

### SEMICONDUCTORS

Q1,3,4,5,6	BC239
Q2	BC308
D1-10	1N914
BR1	W005 1A 50V

### MISCELLANEOUS

PCB, 21 way 0.2" plug strip (multiples of 14 and 7 way).

### BAR GRAPH DISPLAY (one channel only)

#### SEMICONDUCTORS

IC1	U257
IC2	U267
LED 1-6	Flat LED, green
LED 7	Flat LED, yellow
LED 8-10	Flat LED, red

### MISCELLANEOUS

T1	40-0-40, 10-0-10, 250 VA mains transformer
RLA1	12V 4 pole Continental relay, 700R coil
	¼" stereo jacket socket, spring-loaded terminals (4 red, 4 black), 2 x 3A fuses and chassis mounting holders, filtered (or unfiltered) 3A mains socket, stereo phono socket, 2 way 20mm SUF switch (input), mains on/off switch, 4 pole C/O push button switch, 3 x 2 pole C/O push button switches.

primaries. Under no circumstances should you ever rely solely on the fuse in the mains plug.

Check that the mains fuse is in place. Do not connect the circuit boards to their respective PSUs yet. Switch on, and check all the various DC voltages with a meter. And make sure that you have clearly marked the positive and negative connections, as reversing the low impedance power connection to the output modules is one of the most certain ways of destroying the whole lot. The main PSU capacitors should be carefully checked for correct polarity, as 10,000uF on the ceiling makes a very unpleasant mess. Remember to ground the centre point of the PSU's.

## DC Offset Protection

The first part of the circuit to verify is the output pro-

tection unit and switch-on delay PCB. Connect this to the PSU and switch on.

The result should be a flashing LED, which extinguishes after 5 S to the accompaniment of the speaker relay clicking 'in'. You can verify this by placing an ohmmeter across the relay terminals if you like. If not, ground the input to the offset detector (the connection from the amplifier output), since stray pickup could conceivably cause the failsafe to trip.

Failing this, an analysis of the circuit board construction and test voltages is the only solution. Make certain the diodes are in the correct way round, since this is one of the more frequent causes of trouble.

Assuming that a combination of sound construction/ thorough debugging/luck leads to a correctly functioning circuit, check that the application of a DC offset to

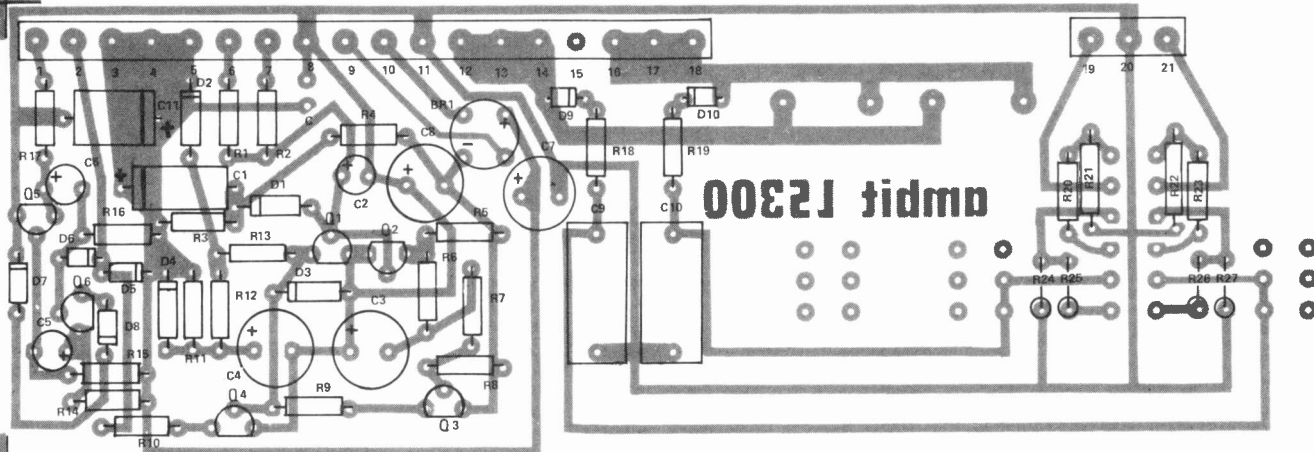

Fig.1. Component overlay of the DC Sensing Board. Note capacitor polarities.

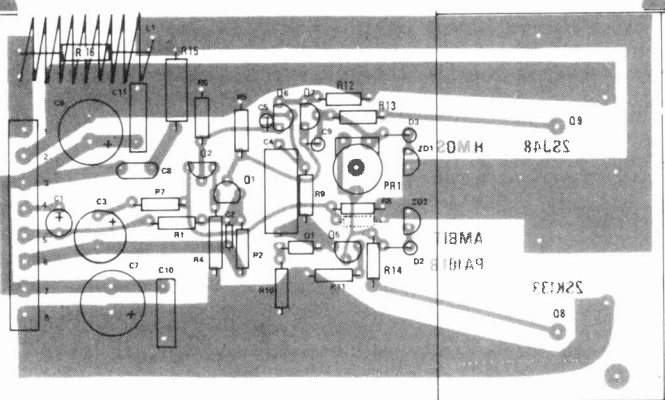

Fig.2. Component overlay of the Power Amplifier Board. Coil L1 is wound round R16.

the input (via the limiting resistor) (from a 1V5 battery for example) causes the relay to drop out and the LED to start flashing again.

Make certain that the loudspeaker connections are wired via the normally open contacts, since the circuit is fail-safe ie if the power to the relay is cut, the speaker path is discontinued.

## Output Bargraph

Connect the power to the output bargraph driver PCB. With no output from the power amplifiers, inject a signal from your finger onto the input of the bargraph board. Depending on your conductivity and the amount of hum about, some or all of the LEDs should light. The input attenuator switch selects a potential divider from the rectified output of each channel, nominally set for FSDs of 10 W and 100 W, but if you are proposing to use the amplifier with speakers rated at less than 100 W (and most of them are) then set the attenuator to read the appropriate FSD. Simply adjust the potentiometer ratios pro-rata. The U257/U267 use logarithmic steps, covering a 26 dB range.

## Home Welding

Now comes the hairy bit. +60 V on the ends of 10,000uF reservoirs is not to be trifled with, so make certain the first connection you make to the amplifier modules is the correct one. Before attempting this, switch off and discharge the main PSUs via a suitable resistor, such as 2k/2 W.

A quick dab with the screwdriver across the terminals of 10,000uFs will lead to a damaged screwdriver and a fresh set of underwear.

Fit a millimeter in series with one of the supply leads (use one in each arm of the supply if you have two meters) and test one module at a time. Set the output quiescent preset to minimum resistance (minimum bias current) and connect the output to the DC offset sensing circuit. A load of 8R/10 W should be connected across the appropriate output terminals. Select the correct output via the panel switch. Do not connect direct to your favourite speakers at this stage. A 3 A fuse in series with the load is not a bad idea during testing. This should be removed once you are satisfied that all is well since the resistance of such fuses is a serious contribution to some of the distortions otherwise avoidable in high power audio amplifiers.

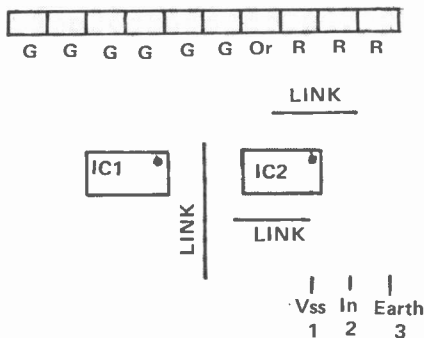

Fig.3. Component overlay of the Bargraph Monitor Board, using only two ICs.

## BUYLINES

A complete kit for the HMOS Power Amplifier is available for £155 + VAT from Ambit International, 200 North Service Road, Brentwood, Essex. The PCBs, metalwork, etc can be bought separately. Contact Ambit for latest prices.

# MICROTAN 65

£69  
plus VAT

## The Microcomputer that thinks it's a Mini

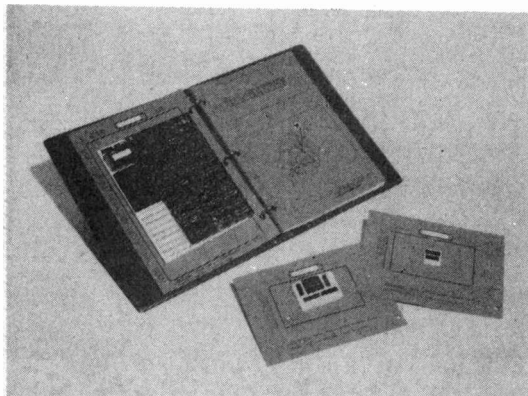

*The MICROTAN kit has won widespread acclaim for its super presentation.*

High quality, plated thru' hole printed circuit board, solder resist and component legends. Full set of I.C. sockets. 64 way D.I.N. edge connector. 6502 microprocessor. 1K monitor TANBUG. 1K RAM for user programme, stack and display memory. VDU alphanumeric display. Intelligent keyboard socket. A4 MICROTAN 65 system file binder. 136 page, bound, A4 size users hardware/software manual with constructional details and sample programmes. Logic and discrete components to fully expand MICROTAN 65.

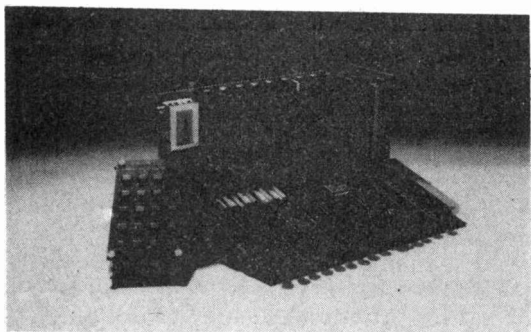

### TANEX

from £43.00 plus VAT

Fully expanded TANEX offers; 7K RAM, 6K ROM, 8K MICROSOFT BASIC, 32 parallel I/O lines, two TTL serial I/O ports, a third serial I/O port with RS232 20mA, full modem control and 16 programmable baud rates, four 16 bit counter timers, cassette interface, data bus buffering and memory mapping.

Ready built the mini-mother board has two 64 way female connectors, a 4 way power supply connector and a reset switch on board. It is used to connect MICROTAN to TANEX, and will fit inside the mini system rack. £10.00 plus VAT.

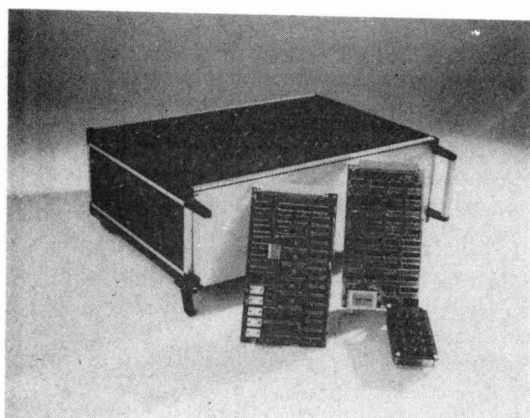

### Full System Rack

from £49.00 plus VAT

For the man that has everything! 19 inch wide system rack which accepts MICROTAN 65, TANEX, TANRAM, NINE FURTHER EXPANSION BOARDS, TANDOS AND THE SYSTEM POWER SUPPLY.

Available in many formats e.g. Individual module front panels, full width hinged front panel, back panel with or without connectors, etc.

We have produced a mini-rack which accepts MICROTAN 65 and TANEX, it has an integral power supply, just plug it into the mains and away you go! Finished in Black/Tangerine/Brushed aluminium, it gives your mini-system the professional finish.  
£43.00 plus VAT

### Full ASCII keyboard

£49.00 plus VAT

The ASCII keyboard includes a numeric keypad and ribbon cable connector. Available only as fully built and tested.

Cabinet available at £20.00 plus VAT.

# TANGERINE

COMPUTER SYSTEMS LIMITED

ETI AUGUST 1980

- An excellent kit
- The concept of TANBUG is excellent
- Rock steady VDU
- The extremely reasonable cost has not been achieved by skimping on design
- A gem of a product
- An excellent introduction to 6502 based systems

- A 6502 based microcomputer.
- Superb 1K monitor TANBUG.
- Expansion boards to make a full system.
- Fully socketed
- 1K RAM for user programme, stack and display memory
- 136 page software/hardware users manual, with example programmes and A4 size!
- Intelligent keyboard socket, accepts 20 key keypad or full ASCII keyboard
- Full alphanumeric video display on an un-modified domestic TV - makes programming much easier
- Optional lower case pack           £9.48 + vat
- Optional chunky graphics pack   £6.52 + vat



BROCHURE AVAILABLE  
ON REQUEST, 12p stamp



TANGERINE COMPUTER SYSTEMS LTD.,  
FOREHILL, ELY, CAMBS. Tel: (0353) 3633

NAME  
ADDRESS

*Come and see  
us at the  
London Computer  
Fair — 11 and 12th  
July*

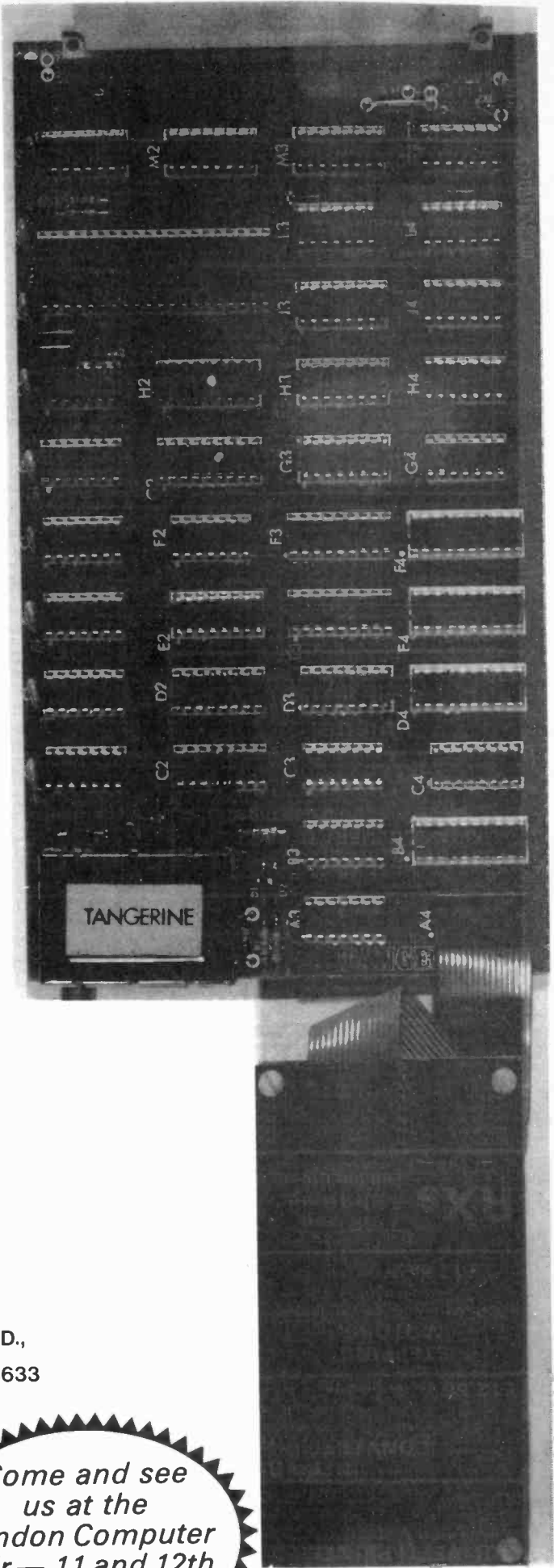





# CMOS LOGIC TESTER

Check you CMOS voltage levels with this economical piece of test gear.

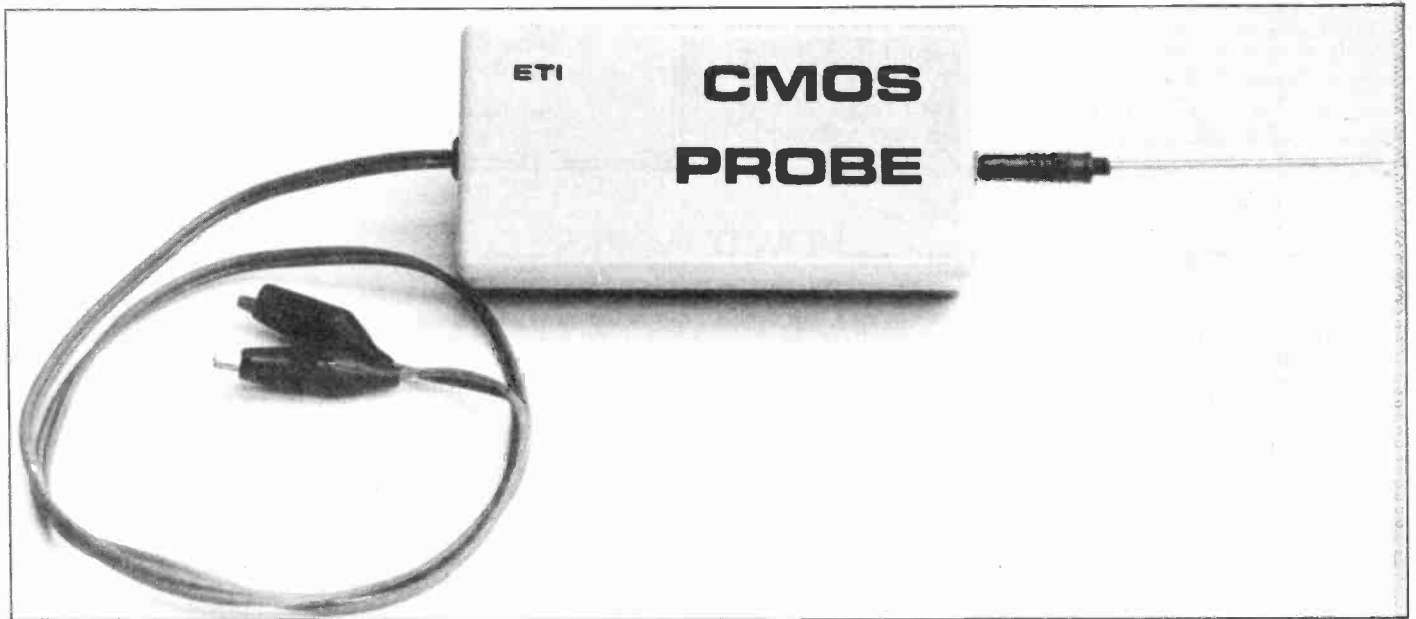

**T**his unit, powered from the equipment under test, enables the voltage levels of CMOS circuitry to be checked to determine if they are within the valid logic range. Two LEDs are used to indicate high and low logic levels, invalid levels and open circuit conditions.

## 1, 0, Or Just Out To Lunch

With no input, the internal current source is held off and neither LED is illuminated. One of the two LEDs will light to indicate a valid input signal. When the input is between thirty and seventy percent (CMOS logic thresholds) of the supply voltage, both LEDs will illuminate. Both LEDs are also on for an oscillating input. Although no provision has been made to detect single pulses, a simple 555 monostable circuit would accomplish this. If triggered from pin 10, IC2, the unit would detect both positive and negative going transitions.

## 2 Chips, 2 LEDs

Use of a quad comparator and a Schmitt input quad NAND package enable sophisticated performance to be obtained from a handful of chips and transistors. Use the transistors specified, as they are chosen for their high minimum current gain. Any type or colour LEDs can be

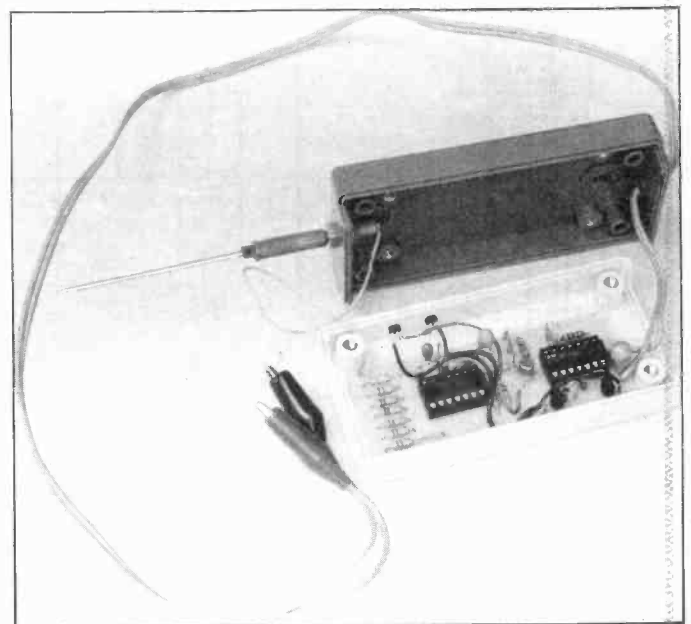

The inside story - the tester's board exposed.

used. Note that the LED current is set by R14 which can be reduced if you require a brighter display. With the value specified, a current of between 10 mA and 15 mA flows depending on the supply voltage. The use of a 'constant current' driver stage avoids the problem of excessive drive current at high supply voltages.

Although CMOS is characterised to operate at 3 V, it was felt that the extra circuitry required to ensure reliable operation of the unit at this level would have been uneconomical. The prototype gave good results at a supply level of between 4V5 and 18 V.

If you use our PCB design, you can't go wrong. Of course, any method of construction may be employed. Keep connecting leads short, especially around the comparator inputs. We used tantalum capacitors for the higher values. They are small, efficient and worth the extra cost. Use 35 V working types.

We were able to fit our unit in a small verobox by removing one of the internal pillars. They come out quite cleanly if you snip around them with a stout pair of wire cutters. However you build it, the CMOS logic probe will soon become a valuable addition to your range of test gear and help you get your projects up and running in double quick time.

## PARTS LIST

Resistors	
R1,4,6,11	120k
R2,3,5,7,8	100k
R9	470k
R10	1M0
R12	22k
R13,15,16	47k
R14	82R

Capacitors	
C1	10u 35V tantalum
C2	4u7 35V tantalum
C3	10n ceramic
C4	22u 35V tantalum

Semiconductors	
IC1	LM339
IC2	4093B
Q1	BC477
Q2,3	BC184L
D1-D4	1N4148
LED 1,2	any LED

Miscellaneous  
Verocase 202-21027E, PCB.

## HOW IT WORKS

Valid voltage levels for CMOS operation are below 30% and above 70% of the supply voltage. This circuit uses four comparators to determine whether or not an input voltage is within the valid ranges and its polarity. There is also circuitry to detect an open circuit condition.

Gate IC2d is connected as an oscillator running at between 1 kHz and 5 kHz, depending on component tolerances and supply voltage. Its output is capacitively coupled to diode pump D1,2. A voltage is developed across C1 about 3-15 V more positive than the positive supply voltage and this provides the positive supply for the LM339 quad comparator. IC1d is used to compare the voltage at the probe with a bias voltage slightly greater than the positive supply. When the probe is unconnected, IC1d's output is off. When the probe is connected to a voltage within the supply range, IC1d's output (an uncommitted collector) goes low, sink-

ing current through R12 and turning on constant current source Q1. In summary, when the probe is unconnected Q1 is off and neither LED can light.

Comparators IC1a,c are connected as a conventional window comparator whose output is high when the probe input voltage is invalid. This signal, inverted by IC2a, causes IC2b,c to go high turning on Q2,3 and illuminating both LEDs. An oscillating unit will also cause both LEDs to illuminate.

With a valid input voltage, IC2a output will be high and LED 1 or 2 will light to indicate the polarity of the input signal. Comparator IC1b is used to determine input polarity, comparing it with a mid-supply voltage at the junction of R2,3. Note that when the probe is connected to a logic '0', the gate under test sinks about 50 uA max from the auxiliary positive supply and associated bias resistor, R9.

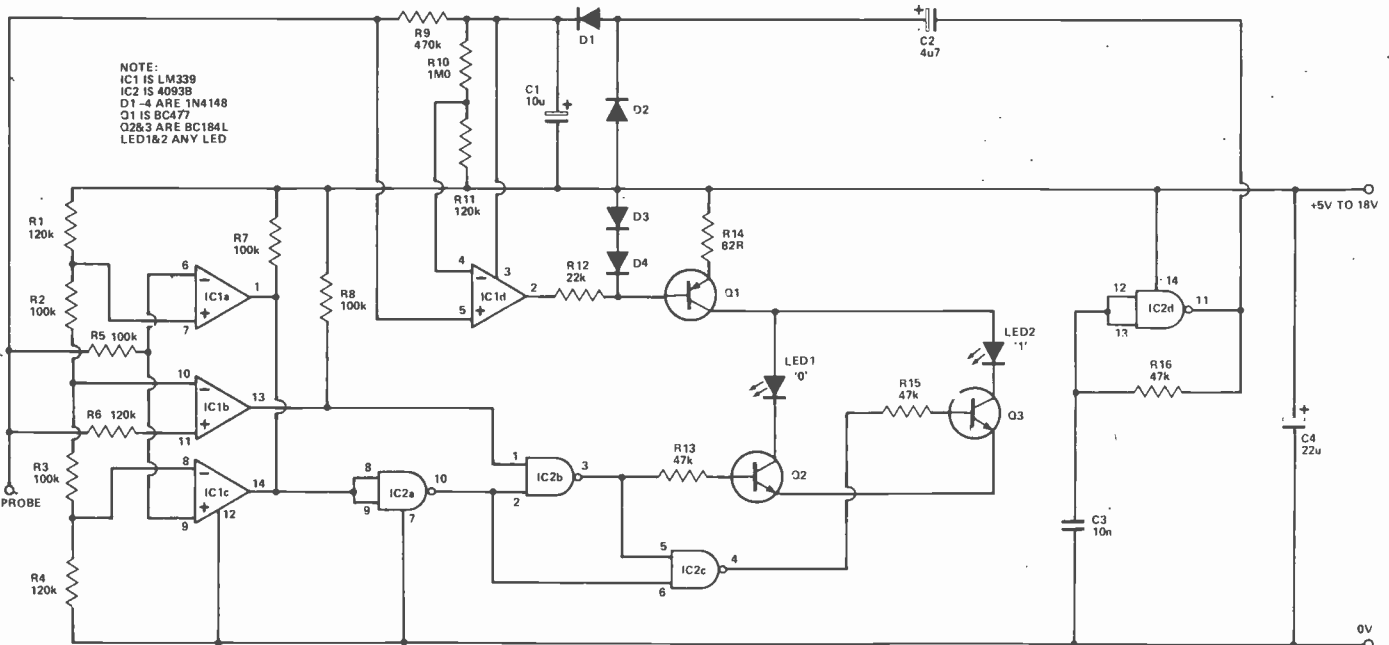

Fig.1. Circuit diagram.

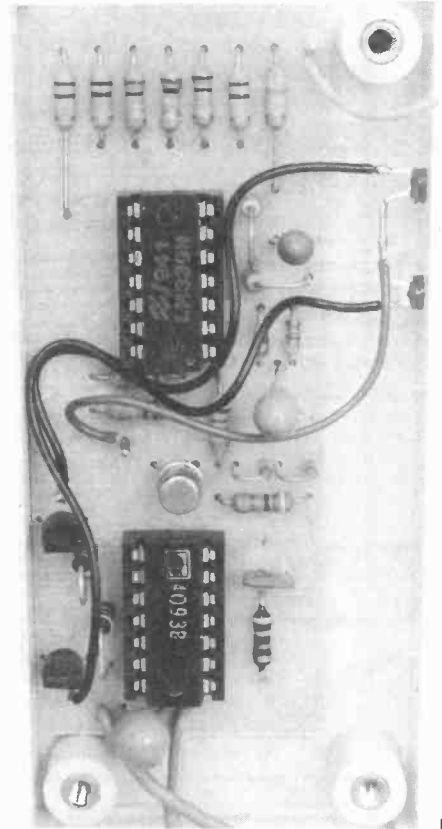
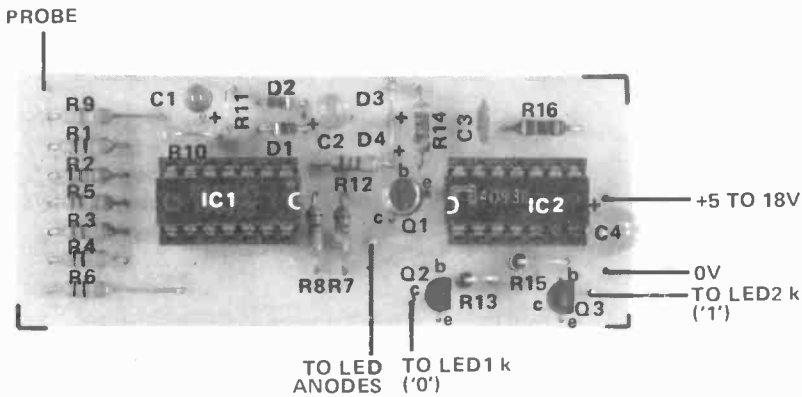

Fig.2. (above) Component overlay. Note the orientation of IC1 and IC2. Board construction is straightforward.

The completed board (right) installed in the case. The two LEDs push-fit into the side of the case.

## BUYLINES

All the components should be readily obtainable. In case of difficulty, try Watford, Marshall's or Technomatic or check with other suppliers advertising in ETI.

ETI

# STEVENSON

## Electronic Components



### AT LAST! OUR NEW 1980/81 CATALOGUE IS NOW AVAILABLE.

Our new catalogue is just packed with components. It contains 100 illustrated pages detailing over 3000 line items. These include:

- |                   |                    |              |
|-------------------|--------------------|--------------|
| Amplifier modules | Connectors         | Meters       |
| Books             | Desoldering tools  | Ni-cad cells |
| Breadboards       | Drills             | Op-amps      |
| Cabinets          | Etching equipment  | Rams         |
| Cables            | Heatsinks          | Resistors    |
| Capacitors        | IC sockets         | Switches     |
| CMOS              | Knobs              | Tools        |
| Crossovers        | Mains Transformers | Triacs       |

Included with our catalogue you will receive:

- a reply paid envelope for your first order.
- a mail order form to facilitate rapid despatch
- a 50p discount voucher to be used against mail order purchases over £10.00.

Available now by post from the address below at a cost of **50p**

Due to stock and administrative problems over the last few months, the quality of our service had suffered considerably. These problems have now been resolved and we are confident that we can now offer the quality of service we had been accustomed to. We wish to convey our apologies to any customers who have been inconvenienced.

All prices include VAT. Please add 50p carriage on orders below £15. Contact our sales office with your requirements on **01-464 5770**



### OPTO

Red	0.125in	0.2in	
Green	TIL209	TIL220	10p
Yellow	TIL211	TIL221	16p
Clips	TIL213	TIL223	16p
	3p	3p	

DISPLAYS

DL704	0.3in	CC	130p
DL707	0.3in	CA	130p
FND500	0.5in	CA	100p

### TRANSISTORS

AC127	25p	BC547	8p	TIP30C	70p
AC128	25p	BCY71	18p	TIP2955	65p
AD161	40p	BD131	35p	TIP3055	60p
AD162	40p	BD132	35p	ZTX107	12p
BC107	10p	BD139	35p	ZTX108	12p
BC108	10p	BF140	35p	ZTX109	12p
BC109	10p	BFX29	25p	ZTX300	14p
BC147	9p	BFX84	26p	ZTX500	15p
BC178	16p	BFY50	23p	2N3053	25p
BC182	10p	BFY51	23p	2N3055	55p
BC182L	10p	MJ2955	98p	2N3702	9p
BC184	10p	TIP29C	60p	2N3703	9p
BC184L	10p			2N3819	22p
BC212	10p			2N3905	10p
BC212L	10p	1N914	4p	2N3702	9p
BC214	10p	1N4001	4p	4015	85p
BC214L	10p	1N4006	7p	4017	80p
		1N4148	3p	4018	90p
		1N4002	5p	4020	110p
		1N5401	14p	4022	100p
		BZV88 series	8p each.	4023	25p
				4024	60p
				4071	25p

### LINEAR

741	18p	LM324	52p	MM57160	650p
747	70p	LM339	55p	NE531	140p
748	40p	LM348	100p	NE555	23p
7106	850p	LM377	170p	NE556	60p
CA304E	70p	LM378	230p	NE567	120p
CA3080	75p	LM380	80p	RC4136	100p
CA3130	100p	LM381	140p	SN76477	230p
CA3140	60p	LM382	120p	TBA800	80p
LF347	170p	LM386	90p	TBA810	110p
LF351	45p	LM387	120p	TDA1022	630p
LF353	90p	LM1830	180p	TL081	45p
LF356	95p	LM3900	60p	TL082	85p
LM301A	30p	LM3909	72p	TL084	125p
LM318	85p	LM3911	120p	XR2206	390p
		LM3914	320p	ZN414	80p
		LM3915	320p	ZN425E	475p

### PACKS

Specially designed packs intended for development work at a considerable saving

1/2w resistors. 10 of each value 4.7ohm to 1 Mohm. a total of 650 resistors. 530p each

1/2w resistors. 10 of each value 4.7ohm to 1 Mohm a total of 650 resistors. 875p each

Preset Pack of 5 of each value from 100ohms to 1 Megohm. a total of 65 presets. 390p each.

LED's. Pack containing 10 of each colour LED 0.2 size. Total of 30 Led's + clips. 450p each

Zeners. Pack of 5 of each value from 2U7 to 33V A total of 130 zeners. 880p each

### CMOS

4001	25p	4025	25p	4072	25p
4002	25p	4026	150p	4081	30p
4006	95p	4027	50p	4082	30p
4007	25p	4028	90p	4085	85p
4011	30p	4029	110p	4093	80p
4013	30p	4040	110p	4095	110p
4015	85p	4042	85p	4510	90p
4016	48p	4045	110p	4511	100p
4017	80p	4048	60p	4518	90p
4018	90p	4049	50p	4520	110p
4020	110p	4050	50p	4527	165p
4022	100p	4052	80p	4528	100p
4023	25p	4060	120p	4532	125p
4024	60p	4066	63p	4543	170p
		4068	25p	4583	80p
		4069	25p	4585	115p

### SKTS

8 pin	9p	22 pin	20p
14 pin	11p	24 pin	20p
16 pin	12p	28 pin	26p
18 pin	16p	40 pin	38p
20 pin	18p		

Low Profile Texas

### SWITCHES

TOGGLE			
Standard	SPST	40p	DPDT 55p
Miniature	SPDT	80p	DPDT 85p
Subminiature	SPST	65p	DPDT 85p
SLIDE	Standard	DPDT 17p	Miniature 16p each
PUSH	Push to make	16p	Push to break 22p

### TTL

7400	15p	7447	65p	74123	50p
7401	15p	7448	65p	74125	60p
7402	15p	7472	35p	74126	60p
7404	16p	7473	38p	74132	70p
7406	38p	7474	36p	74141	95p
7408	22p	7475	40p	74145	90p
7410	18p	7476	40p	74150	120p
7413	35p	7483	80p	74154	110p
7414	56p	7485	80p	74157	80p
7420	16p	7486	35p	74164	120p
7427	30p	7490	45p	74165	120p
7430	30p	7492	55p	74174	100p
7432	35p	7493	45p	74175	95p
		7494	70p	74190	100p
		7495	70p	74191	100p
		7496	70p	74192	100p
		74121	45p	74196	100p

# 76 College Road, Bromley, Kent BR1 1DE.

EX-STOCK FROM US  
**J.V.C. BELT DRIVEN  
 TURNTABLE**  
 WITH STEREO MAGNETIC  
 AUDIO TECHNICA  
 CARTRIDGE

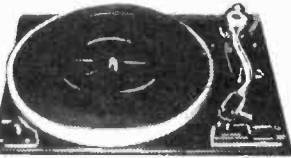

**LIST PRICE OVER £50**

J.V.C. Turntable supplied complete with Audio Technica AT10 stereo magnetic cartridge. Belt driven

- S' shaped tone arm. Modern design
- Full size 12" platter.
- Calibrated counter balance weight (0-3 grms).
- Anti-skate (bias) device.
- Size — 12 3/4" x 15 3/4" (approx)

AT ONLY  
**£25.99**  
 PLUS VAT £3.89 Post £2.50

## GEC HIGH QUALITY STEREO

**10 + 10 watt AMPLIFIER  
 WITH AM/FM STEREO TUNER  
 IDEAL FOR THE HOME**

A cancelled export order brings you this offer from the world-famous firm of G.E.C.

**AM/FM stereo Tuner Amplifier**  
 Ready built. Comprising of a tuner/pre-amp. board and separate power supply/power amp. board with wiring diagram.

**Rotary Controls:** Tuning, on/off volume, balance, treble, bass. Stereo Beacon indicator.  
**Push-button Controls:** Mono, Tape, Disc, A.F.C., F.M. (VHF) LW, MW, SW.

**Power Output:** 7 watts RMS per channel, at better than 2% THD into 8 ohms. 10 watts speech and music.  
**Frequency Response:** 60Hz-20KHz within ± 3dB.  
**Tape Sensitivity:** Output — typically 150 mv. Input — 300 mv for rated output.  
**Disc Sensitivity:** 100 mv (ceramic cartridge)  
**Radio:** FM (VHF) 87.5MHz-108MHz.  
 Long Wave 145KHz-265KHz.  
 Medium Wave 520KHz-1620KHz.  
 Short Wave 5.9KHz-16MHz.  
**Size:** Tuner — 2 1/2" in. x 15" in. x 7 1/2" in. Power Amp — 2 1/2" in. x 4 1/2" in.

**LOW  
 PRICE  
 OFFER**

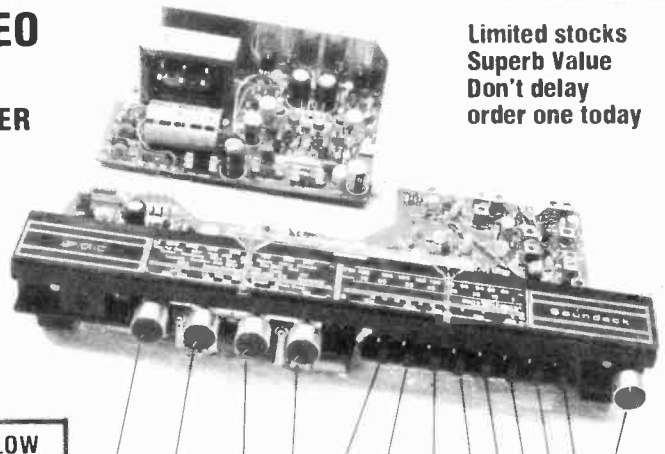

ON/OFF BALANCE. TREBLE. BASS. MONO TAPE Phono AFC FM LW MW SW Tuning. Volume

**Fully Guaranteed Ex-Stock**

**SUITABLE  
 SPEAKERS  
 IN CABINETS**

**PAIR  
 10 WATTS**

**£19.95  
 INC.  
 VAT**

POST  
 £2.50 Pair

**ONLY  
 £19.95  
 + VAT £2.99  
 CARRIAGE £2.50**

## CAR STEREO CASSETTE MECHANISM

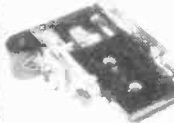

- Front loading 12 volt transistorised
- Speed & Voltage control
- Ex-equipment — Tested O.K.
- Takes standard C60 cassette

**ONLY £7.50**  
 INC VAT  
 POST 80p

## 5 + 5 Watt Car Stereo Amplifier made for Motorola

- WITH pre-amplifier and M. & Long wave assembly.
- Supplied as two built and tested units.
- R.F. and I.F. stereo preamplifier and radio 4 x 2 x 1"
- 5 + 5 watt stereo amplifier 12/14 volt 4 x 2 x 1"
- Complete with circuit, data and connection diagrams.
- Limited quantity available, ex-stock.

**BRAND NEW  
 Only £5 + VAT  
 + VAT  
 Post 50p**

**BRAND NEW  
 ONLY £5  
 + VAT  
 BRAND NEW**



**HENRY'S**

Phone (01) 723 1008/9  
 404 Edgware Road, London W2, England I.E.D.



**PRO M25 Professional capacitor boom-arm microphone by Eagle.**  
 A graceful 60 cm boom-arm capacitor studio microphone using a cardioid capsule. A high standard of finish for in-vision use and yet robust enough to withstand long periods between maintenance. Supplied complete with 1 red and 1 black windshield and 6 metres of twin-screened cable terminating at the microphone end in an XLR connector.  
**Impedance:** 600 ohms (floating). **Response:** 20-18,000 Hz. **Sensitivity:** -70 dBV.  
**Cable:** 6 metres two conductor shielded. **Connector:** XLR 3-11C. **Battery type:** HP7.

**LIST PRICE  
 £37.40  
 OUR PRICE  
 £19.95  
 inc VAT  
 POST £1.50**

## ATARI CARTRIDGES

## COMPUTER GAMES

## LOW COST SCOPES



**Atari Basic Programming.** You'll get the basics of computer language and programming. What to say. And how to say it.

£34.50



**SPACE INVADERS Game Program**  
 The ultimate Game Programme with 112 game variations including Moving Shields, Zigzagging Laser Bombs, Fast Laser Bombs, Invisible Invaders and 1 & 2 Player Games! This superb cartridge uses the joystick controllers and costs only £27.50 incl. VAT plus 50p Post and Packing. Order Now!  
 Atari with space invaders. £147.

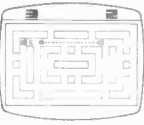

It's you and your favourite adversary, pursuing one another through bleak city streets. And blowing each other away with the bazookas on your hoods.

The first to blast his opponent twenty-five times is the winner.  
 So get set for the wildest action since cops discovered robbers. £15.20. Orders now taken.

Slot racers™



**GOLF** — Now you can play golf at home, even in stormy weather. There are nine tournament-quality holes on Atari's course, each with a designated par. Total par for this course is 36 points. When playing a one-player game, try to match or beat par. In a two player game, the winner is the player with the least amount of strokes. But swing carefully. There are the usual sandtraps, lakes and trees to avoid. The wrong play may cost penalty strokes.



**ADVENTURE** — Adventure plays like the addictive Dungeons and Dragons fantasy role playing board game and includes the added dimension of video. A wicked magician has stolen an Enchanted Goblet and hidden it somewhere in the Kingdom. The object of the game is to rescue the Goblet and replace it inside the Golden Castle where it belongs — no easy task. Three deadly dragons and a black bat hinder your quest, but scattered throughout the Kingdom are objects to help you slay the dragons and outwit the evil magician. £22.50 plus 50p P&P

Also available: Air Sea Battle, Space War, Outlaw, Video Olympics, Breakout, Basketball, Surround, Blackjack, Chess, Backgammon, Bowling, Street Racer, Codebreaker, Hunt & Scors, Braingames, Sky Oliver.

Free 10:1 Probe  
**Elax 5810 5" CRT (12.5MHz)**  
 £181.71 + VAT. Vertical axis. 1 deflection sensitivity. 10mV/div bandwidth — DC DC 12.5MHz (between 3dB points). AC 2Hz 12.5MHz (between 3dB points). Rise time 20n sec. Input Attenuator — 12 step — 10mV/div to 50V/div in 1-2-5 sequence calibrated. Time Base — Sweep range 0.5µ sec/div to 0.1 sec/div in 12 steps, calibrated with ±5 expansion. Fine control Variable between steps includes TB calibration position.

**6MHz OSCILLOSCOPE 31068**  
 10mV to 50V/cm in 12 calibrated steps. 0.5 x 5 to 0.1Sec/cm sweep range in 8 calibrated steps plus 12:1 Variable Magnifier x5. Fully automatic trigger. DC to 1.5MHz horizontal bandwidth. Our 31068 with 1.600V acceleration voltage 10 mV/cm sensitivity, auto trigger for the full bandwidth and x5 magnifier giving 1000S/cm. Fastest sweep time (equivalent to 15 MHz oscilloscope). SAE for brochure. Retail 3106C 10MHz 5" crt @ £148 + VAT. S.A.E. for details.

SAE for further details.



5" CRT

**£132  
 + VAT**

**ELMAC 4810 CRT 5MHz scope £120 + VAT.** As recommended by ETI. The best selling 5MHz 4" CRT scope in the UK. Time-base include sweep range — 100 msec/div to 1µ sec/div in 5 steps. 3" also available. £99 + VAT. See picture below

The **OSC3C** is a compact 3" oscilloscope suitable for general laboratory and educational use.

**SINCLAIR SC110 (mini scope) £146.20.**  
 PEM 200 £52.20. DM450 £102.46.  
 DM350 £76.99. PDM35 £34.50.  
 DM235 £55.80.

**Kramer & Co., Dept. ET1 29, October  
 Place, London NW4. Tel: 01-203 2473.**

**Telex 888941. Attn:K7.**  
 Visa. Access. Barclaycard & Company orders accepted. Orders by telephone/telex. Open Mon-Fri (Sunday by appointment only)

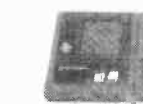

**AS RECOMMENDED BY ETI. £270.**  
**SARGON 2.5 MODULAR CHESS SYSTEM.** Contact us for price. Unparalleled strengths through entire game. Opening Book Library. Mate-in-two problems solved in two minutes. Seven computer strength levels. Instructional mode features. Plays by USCF & BCF Rules. Audio Alert System. Exclusive rank display and position verification. Position programming. Backspace control. Tournament timer. Move monitor. Battery extra. Position storage memory. Halt/hint control. Changing sides. Alphabetic numeric display.

**SENSORY CHESS CHALLENGER.**  
 No keys to press. New sensory playing surface automatically tells the computer your every move.

**'7 LEVEL' Chess Computer** at a realistic price. Plays black, white or itself. Seven levels of play from beginner to expert. Does not permit illegal moves. Castles, Kingside, Queenside, En Passant. Plays opening defences such as Sicilian, French, Ruy Lopez, Queens Gambit declined. Analyses as many as 3,024,000 board positions. Establish your own position and watch the computer react. Pawn promotion sides changeable in Mid-Game. Size 12 1/2 x 8 1/2 inch. Mains powered.

**VOICE CHESS CHALLENGER** available. P.O.A. £83.95

We will match any lower price if competitor has stock. SAE for comprehensive chess reports on all the above.

# Swiss watches are the finest in the world. Now you can see why.

Swiss watch manufacturers have always been famous for their quality, their design and their style.

And their watches are made to last a life-time.

No one would deny the Japanese their rightful place as the leaders of micro-miniaturisation. The quality of their products is beyond reproach and few can equal their speed and innovation.

But even the Japanese acknowledge the Swiss, the true masters of the art of recording the passage of time.

What better then than a famous Swiss watch company combining its skills and know-how with the electronics wizardry of the best Japanese silicon chip house, to produce, we believe, the best digital quartz electronic watch in the world.

## BULER MULTI-FUNCTION DUAL TIME ALARM CHRONO WITH COUNT-DOWN

A sensational watch from the famous Swiss company, Montres Buler SA of Bienne, a subsidiary of the giant 'Société pour L'Industrie Horlogère' group which includes other famous names such as Omega, Tissot and Lanco.

This impressive watch is made from 100% stainless steel with a hard, mineral crystal lens and is water-resistant to 33ft of water. Yet, it is only 7mm thick.

There are 34 different functions in 5 separate modes of operation (Time 1; Time 2; Stop-watch; Alarm; Count-down) and amazingly all 5 modes can be operated independently and at the same time.

The alarm sound is an insistant and effective musical tone to get you up in the mornings, or to warn you your time has expired (count-down operation).

The stop-watch counts to 12 hours in second stops and has 1st and 2nd past the post split and lap timing modes.

The second time zone can be set to any part of the world.

There are 7 display indications and 6 digits.

The day of the week can even be in English, French, or German, whichever you prefer, and the strap is fully adjustable for all wrists. There is of course a back-light and the battery lasts for approximately 1½ years.

### GUARANTEE

Like all products sold by Metac this fine Buler watch is guaranteed for one year. And, we even offer a 10-day money back offer.

### 24-HOUR DESPATCH

This is another unique Metac service.

Unlike other companies we don't believe you really want to wait 28 days for your watch, so we have opened a special 24-hour despatch centre.

Simply complete and return the coupon and this sensational new watch will be safely and securely on its way to you within 24-hours of your order being received.

Callers may buy from our shops in:  
LONDON: 327 Edgware Road, W.2.  
DAVENTRY: 67 High Street.  
NORTHAMPTON: 11 St. Giles Square.  
Credit Card Holders may telephone 03272-5983/4/5 or 01-723 4753.

# Metac

ELECTRONICS & TIME CENTRES  
47 High Street, Daventry, Northants.

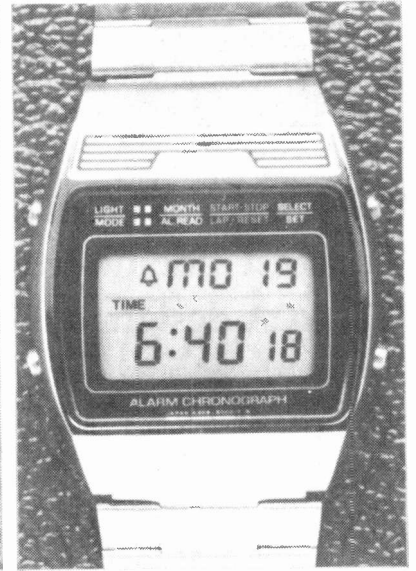
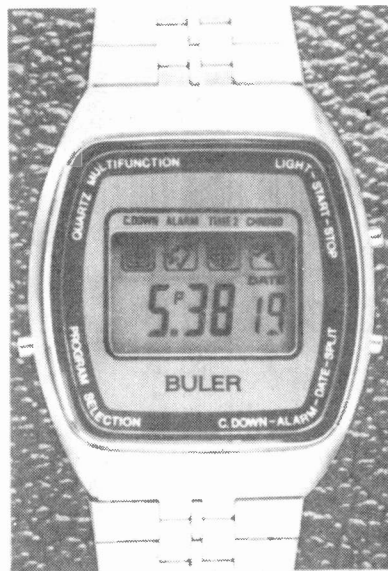

**Buler** dual time multi-function alarm chrono with count-down. **£24.95**  
Special Metac price.

Time 1 Hours mins secs day and date	✓/✓/✓/✓
Time 1 Automatic viewing of time day and date	✓
Time 1 12 / 24 hour AM / PM display	✓
Time 1 24 hour alarm	✓
Time 1 Day of week in English	✓
Time 1 Day of week in French and German as well	✓/✓
Hourly chimes	
Time 2 Hours mins secs day and date	✓/✓/✓/✓
Time 2 Automatic viewing of time day and date	✓
Time 2 12 / 24 hour AM / PM display	✓
Time 2 24 hour alarm	✓
Time 2 Day of week in English French and German	✓/✓/✓
Chronograph Measuring up to 12 hours	✓
Chronograph Measuring up to 24 hours	✓
Chronograph Split lap timing mode	✓
Count down timer up to 100 minutes	✓
Count down timer up to 23 hours 59 mins	✓
Number of digits	6
Number of symbols	8
Thickness	7mm
Battery life	1½ years
Battery availability	most battery retailers
Stainless steel construction	✓
Quartz mineral crystal lens	✓
Water resistant to a depth of	99ft

**Seiko** alarm chrono. **£42.95**  
Lowest retail shop price.

Time 1 Hours mins secs day and date	✓/✓/✓/✓
Time 1 Automatic viewing of time day and date	✓
Time 1 12 / 24 hour AM / PM display	
Time 1 24 hour alarm	✓
Time 1 Day of week in English	
Time 1 Day of week in French and German as well	
Hourly chimes	
Time 2 Hours mins secs day and date	
Time 2 Automatic viewing of time day and date	
Time 2 12 / 24 hour AM / PM display	
Time 2 24 hour alarm	
Time 2 Day of week in English French and German	
Chronograph Measuring up to 12 hours	✓
Chronograph Measuring up to 24 hours	
Chronograph Split lap timing mode	✓
Count down timer up to 100 minutes	✓
Count down timer up to 23 hours 59 mins	
Number of digits	10
Number of symbols	7
Thickness	8mm
Battery life	2 years
Battery availability	Seiko dealer only
Stainless steel construction	✓
Quartz mineral crystal lens	✓
Water resistant to a depth of	Yes, but not specified

To: Metac 24-hour Despatch Centre,  
47 High Street, Daventry, Northants  
Please send me Buler watches at £24.95 plus  
75p&p. I enclose cheque / PO for £

Barclaycard / Access No \_\_\_\_\_

Name \_\_\_\_\_

Address \_\_\_\_\_

Please Complete

Name \_\_\_\_\_

Address \_\_\_\_\_

ET18

# DUAL VCA

The Project 80 family grows.  
The latest addition - this  
Dual VCA design by R.C. Blakey

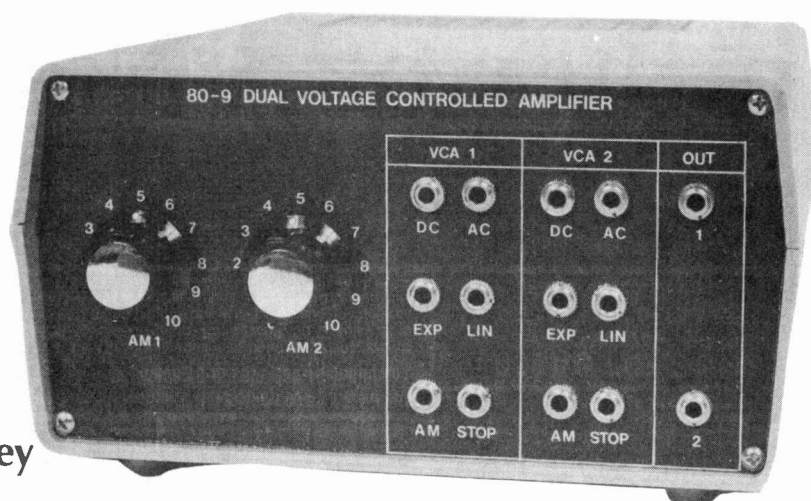

A voltage controlled amplifier (VCA) when used in conjunction with an envelope shaper provides dynamic control over the amplitude of signals. Although the advantage of customised ICs for electronic music has been demonstrated in previous modules this dual VCA effectively illustrates their cost-performance benefits. It is a true dual VCA with each half having facilities for exponential or linear control; 0 to 100% linear amplitude modulation (tremelo); an external control of amplitude (expression). Furthermore, one can almost forget about overloading the VCAs and causing distortion, since they will accept  $\pm 10$  V signals and yet their low inherent noise is such that much smaller signal levels are acceptable. Each VCA also has a dynamic control range of some 80 dB using our standard 0 to +10 V control voltages.

## Design Features

The design is based on the CEM 3330 Dual VCA IC produced by Curtis Electromusic Specialties, as used in Module 80-4 VCM.

A VCA is normally employed in conjunction with an ADSR envelope generator to provide the contour of sound dictated by this controller. Ideally the response to the envelope shaper voltage should be exponential since the human ear responds to loudness in a logarithmic manner. This facility is provided with a response of approximately 8 dB/volt. The overall response is such as to avoid problems arising from small levels of control voltage feedthrough from the envelope shaper. A linear control input is also included for other purposes but may be used with an envelope shaper to obtain a different type of response. In this instance, however, small amounts of control voltage feedthrough from the ADSR may be audible, although this can be cancelled out by applying an external positive voltage into the AM input. Increasing this voltage will bury the envelope voltage, that is, the attack and decay voltages will begin and end, respectively, at a voltage equal to the voltage applied to the AM input. The aural effect is more realistic since it effectively shortens the exponential decay time of the envelope — a technique adopted in some commercial synthesisers.

Another use of a VCA is for amplitude modulation (tremelo) and the design allows 0 to 100% amplitude modulation using any of the 0 to +10 V signals from the VCLFO (or VCO). The linear input or the linear AM input may also be used for loudness control, or expression, by using a

foot pedal outputting a control voltage or by taking a control voltage from, say, the keyboard. Another feature incorporated into the linear control input is a 'STOP' facility. In live performance it can be disconcerting when the rest of the group stops sharply at the end of a piece and the synthesiser is still playing as the envelope shaper continues its decay time.

Normally the signal into the VCA will be AC coupled, but if the VCA is being used for electronic control over the amplitude of signals which are to be processed further then a DC input is useful. Signals up to  $\pm 10$  V may be used and either AC or DC coupled. Mixing of signals at the VCA is not included since other ETI 80 modules have ample facilities for mixing prior to the VCA. Likewise the gain is fixed at about 0.6 so as to retain a very high signal to noise ratio for signals which will undergo further treatment and in other circumstances the output can be attenuated at the input of the power amplifier. If necessary the gain may be adjusted by using external control voltages, as described above.

The CEM 3330, from Curtis Electromusic Specialties, contains two voltage controlled amplifiers each of which consists of a variable gain cell and a log converter. The gain cell is the current-in, current-out type with an exponential control scale. The log converter generates the logarithm of the linear control input current while transmitting the exponential control input unchanged to its output, thus providing simultaneous linear and exponential controls.

Only one VCA using pins 1 to 9 of the CEM 3330 will be described since the other VCA using pins 10 to 18 is identical. The exponential control input (pin 6 of IC1) has a scale sensitivity of 18 mV/−6 dB and an increasing positive control voltage decreases gain. To reverse the polarity, so as to accept the 0 to +10 V control voltages used in the ETI 80 modules, IC2b with R12 and R14 provide a unity gain inverting stage and the voltage is attenuated by R15 and R16 to acceptable levels. R13 connected to −15 V produces a nominal 253 mV at pin 6, which sets the minimum level, and a +10 V control voltage applied to R12 will result in about −16.5 mV for maximum gain. Thus the nominal control range at this input is about 90 dB.

The overall gain of the VCA is given by

$$A_v = \frac{R_f}{R_i} \times \frac{I_{CL}}{I_{REF}} e^{-V_{CE}/V_T}$$

where  $R_f$  is the value of the output resistor (R24);  $R_i$  the signal input resistor (R17);  $I_{CL}$  the linear control current developed across

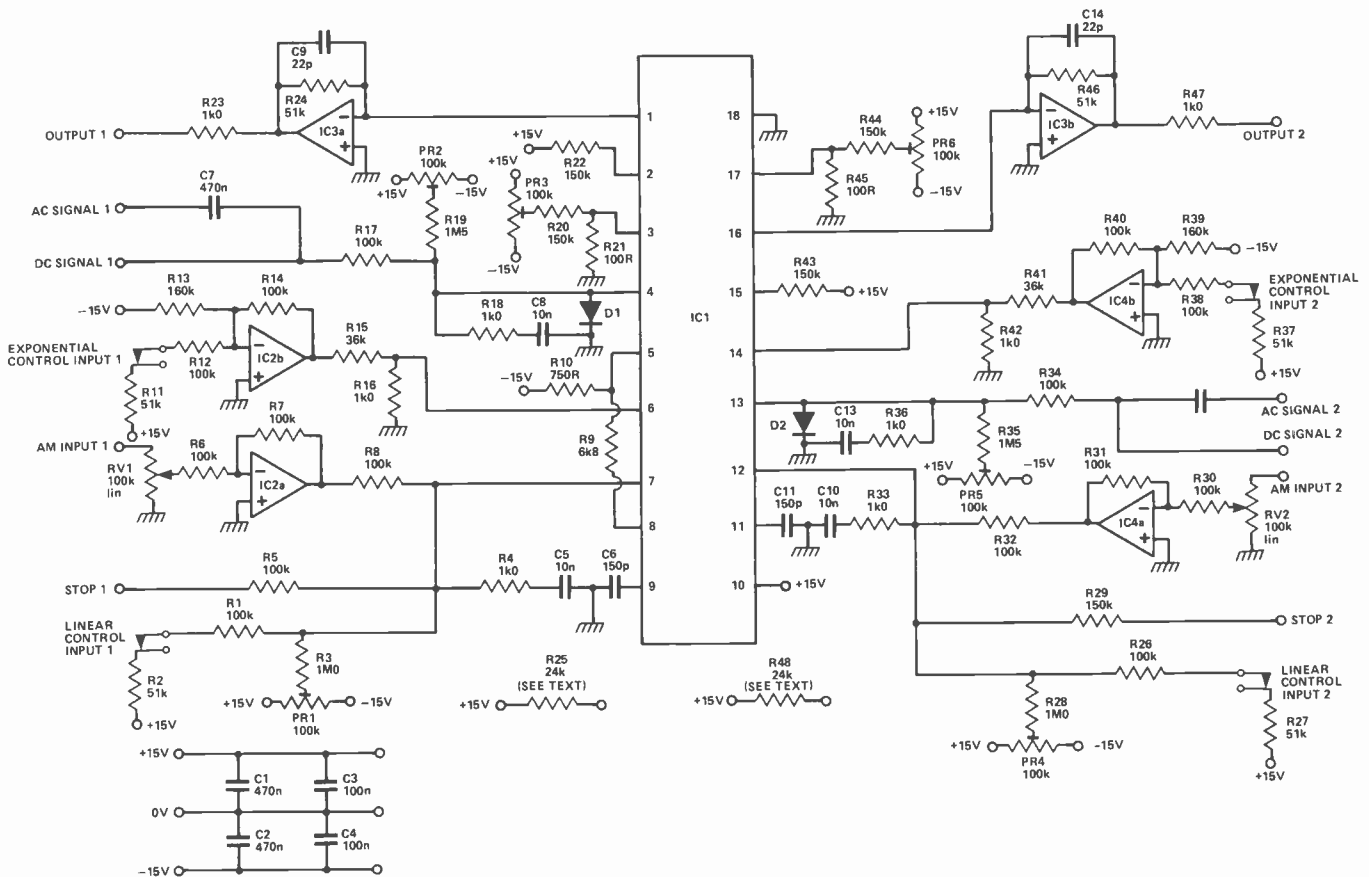

Fig.1. Circuit diagram of the Project 80 Dual VCA.

## HOW IT WORKS

R1;  $I_{REF}$  the current input to pin 2 via R22 which has been set to 100  $\mu$ A for best overall performance; and  $V_{CE}$  the exponential control voltage discussed above. Thus +10 V into pin 7 via R1 (100k) produces maximum gain. By using jack socket inputs to both linear and exponential controls and connecting these to +15 V via R2 and R11 respectively, the VCA is operating at maximum gain. With a signal applied via R17 and no jack plugs inserted into either control socket the signal will pass through at maximum gain (about 0.75), which is a useful facility when setting up or tuning the synthesiser. A 0 to +10 V control voltage applied to either control socket will attenuate the signal over the full control range and with the appropriate control characteristics. These same facilities can be obtained by switches and R25 is included on the PCB for this purpose; it is connected via a switch to both control inputs (R1, R12) so as to allow signals to pass through the VCA at maximum gain. Normally the exponential input is used in conjunction with an ADSR envelope shaper and the linear control input used for amplitude modulation (tremelo). 0 to 100% amplitude modulation is obtained from the linear input using any 0 to +10 V waveform applied via RV1 and the inverting stage built round IC2a. Thus +10 V with RV1 at zero resistance will result in 100% modulation of the control voltage applied to the exponential input. PR1 and R3 are provided to balance the control voltage applied to the linear input, via R1 and R2, with the voltage applied to the AM input. Also connected to the linear input is a 'STOP' facility via R5 which may be activated externally by push button or foot switch connected to -15 V. Since a negative current at this input cuts the VCA completely off the 'STOP' action is functional at all times and allows the synthesiser output to be stopped on demand. Alternatively, a

foot pedal switch containing a 9 V battery (positive to jack socket ground) can be used if R5 and R29 are changed to 91k. Components R4 and C5 are for compensation purposes.

The signal input may be AC coupled via C7 and R17 or DC coupled direct to R17. R18, C8 and C6 are compensation components and D1 prevents latch up. PR2 and R9 allow trimming of control voltage feedthrough. The current output from pin 1 is converted to a voltage using IC3a and R24.

To operate the CEM 3330 from the standard  $\pm 15$  V supply a current limiting resistor must be added between pin 5 and the negative supply, which in the present application may be calculated from the formula  $R_{EE} = (V_{EE} - 7.2)/0.010$ ; which for -15 V supply requires a 750R resistor (R10).

One of the unique features of the CEM 3330 is that the operating point of the amplifiers may be set anywhere from Class A to Class B according to which parameters are most important in a particular application. The quiescent standby current of the signal carrying transistors is varied by placing a resistor between the  $I_{EE}$  pin (pin 5) and the idle current adjust pin (pin 8). For this VCA application the amplifiers are run Class AB with the 6k8 resistor (R9) providing a standby current of about 7  $\mu$ A.

When operating the VCAs less than Class A, internal transistor mismatches will cause the gain during the positive portion of the input signal to differ from that during the negative portion, thus introducing even harmonic distortion — predominantly second. In this design the untrimmed distortion is typically less than 1%, at 1 kHz and 10 dB below clipping, but this can be improved by about a factor of ten if a small voltage is injected into the distortion trim pin (pin 3). R3, R20 and R21 provide an adjustment of  $\pm 10$  mV for this purpose, if required.

By employing jack sockets for the inputs the VCAs are normally open, that is, a signal applied to the input of either will be present at the appropriate output at a level governed by the maximum gain of the VCA. As soon as a jack plug is inserted into either the linear or exponential control input then the VCA is under the control of the external voltage and with 0 V at either input the signal is completely cut off. The normally open VCA is useful while tuning the VCOs and setting up patches. This same facility may also be obtained using switches. The necessary resistors are incorporated into the PCB layout to cope with the different methods of construction.

Other advantages of having a true dual VCA incorporating the controls described above are:

(1) The ability to use the VCAs for auto panning by applying the signals to both (the same or different signals) and controlling pan by, say, a sawtooth wave into the linear control input of one and into the AM control of the other. Many panning variations are possible by using the exponential control, the inverted voltages from the 80-5 processor module, and so on;

(2) Taking the output from one VCA whose signal has been amplitude modulated and applying further modulation in the second VCA.

A truly versatile module.

## Construction

The module is designed for control voltages of 0 to +10 V and so if it is to be used in conjunction with ETI 80-8, whose peak voltage may reach +11 V, then resistors R11 and R37 should be replaced by 39k and R12 and R38 by 110k. This alteration is to prevent excessive output voltages and the substitute resistors are included in the kit of parts. R5 and R29 should also be changed to 91k if a footswitch with a 9 V battery is used to operate the 'STOP' control, as described in the previous section.

R25 and R48 need not be installed if jack sockets are used for the control inputs. With the latter method of construction R1, R12, R26 and R38 are wired to the jack socket connection which makes contact with a jack plug while R2, R11, R27 and R37 go to the respective socket connections which are disabled when a jack plug is inserted. If jack sockets are not used then a three position double pole slide switch may be employed for each VCA. For example, with VCA 1 the switch should be wired to connect R2 to R1 (position '1' to enable the exponential control); connect R11 to R12 (position '2' to enable the linear control); connect R25 to both R1 and R12 (position '3' to by-pass the VCA during tuning, etc.)

## Calibration

Although there are three trimmers on each side the calibration can be carried out quickly with a minimum of equipment. During calibration the VCA must be in the open position, ie no jack plugs inserted into the control inputs (or R24/R48 switched to both control inputs). Set all trimmers to their mid position.

1. To balance the AM input control voltage against the voltage applied to the linear control input via R2 and R27. Turn the AM control, RV1 or RV2, fully clockwise (minimum resistance) and apply a 10 V VCO signal to the DC input. Apply exactly +10V0 to the AM input, using a potentiometer as a voltage divider and either examine the output of the VCA being calibrated with an oscilloscope set to its maximum sensitivity or listen to the output by connecting it to an amplifier. Turn PR1 (PR4) so that the

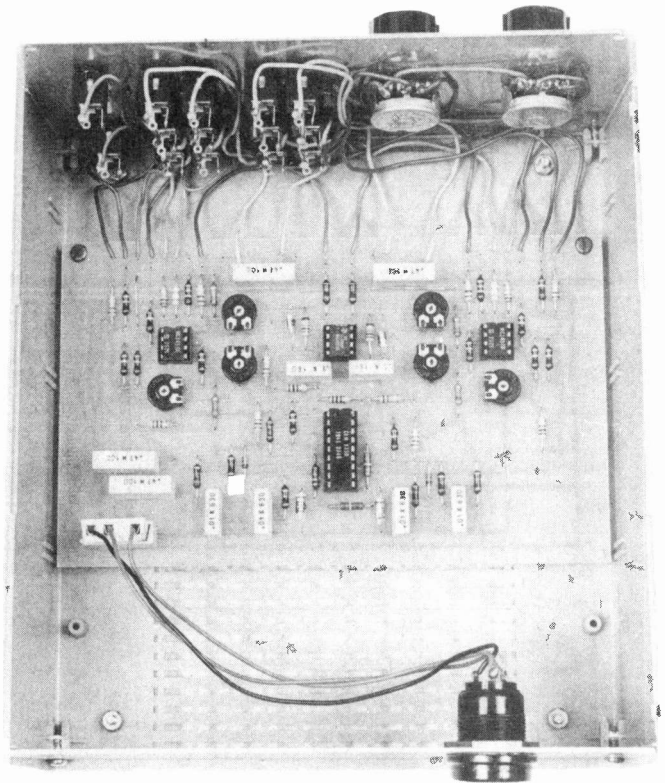

The Dual VCA board fitted into the Teko Alba A23G case (available from West Hyde Developments).

## PARTS LIST

### RESISTORS ¼W 5% carbon film unless stated

R1,6,7,8,12*,14,17, 26,30,31,32,34,38*, 40	100k
R2,11*,27,37*	51k
R3,28	1M0
R4,16,18,23,33,36, 42,47	1k0
R5,20,29,44	150k
R9	6k8
R10	750R
R13,39	160k
R15,41	36k
R19,35	1M5
R21,45	100R
R22,43	150k (1% metal film)
R24,46	51k (1% metal film)
R25,48	24k
*see text	

### CAPACITORS

C1,2,7,12	470n polyester
C3,4	100n polyester
C5,8,10,13	10n polyester
C6,11	150p polystyrene
C9,14	22p polystyrene

### TRIMMERS

PR1,2,3,4,5,6	100k carbon
---------------	-------------

### POTENTIOMETERS

RV1,2	100k linear
-------	-------------

### SEMICONDUCTORS

IC1	CEM3330
IC2,4	LM1458
IC3	TL072CP
D1,2	1N4148



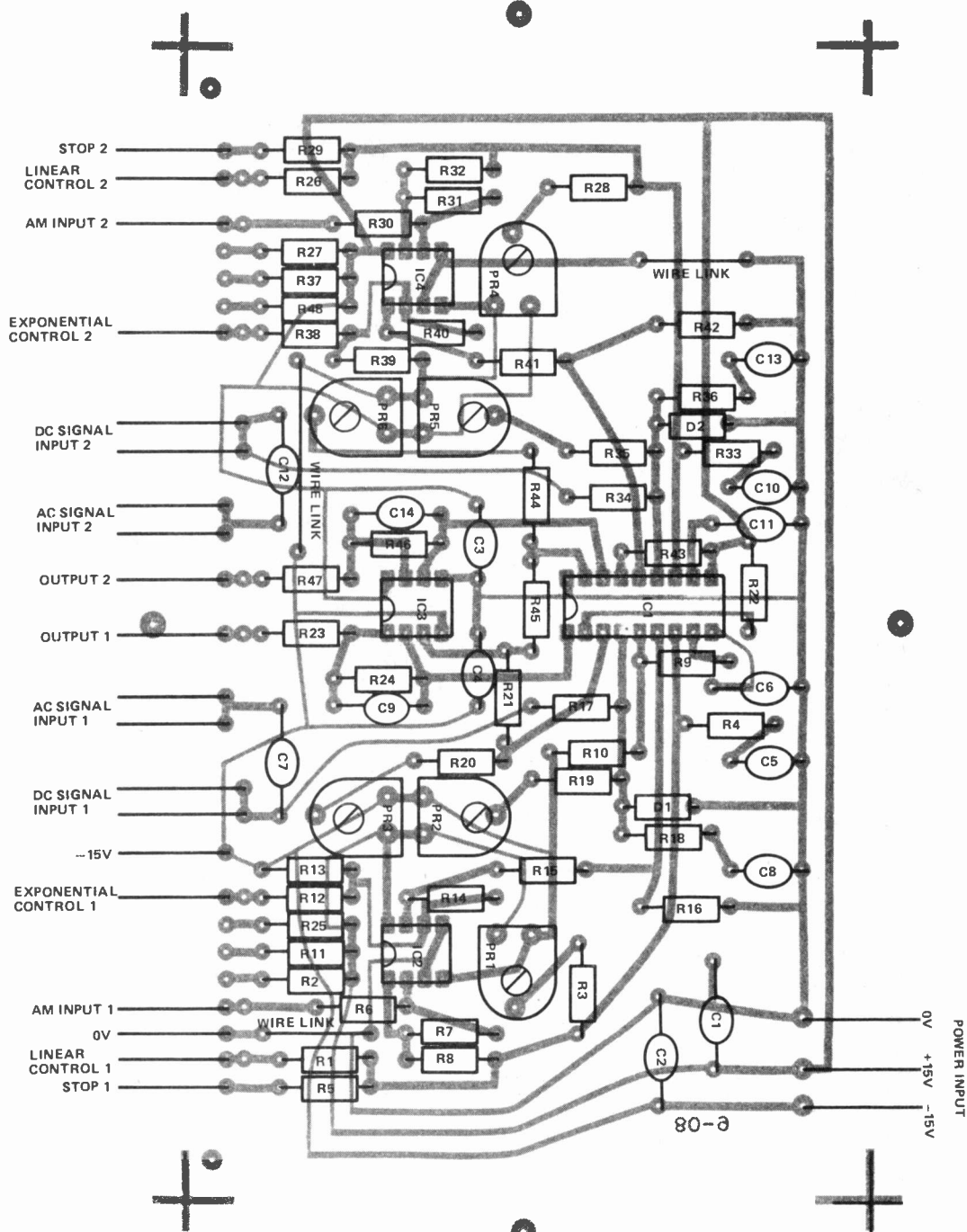

Fig. 2. Component Overlay.

signal is seen (or heard) then reverse direction until the signal is just cut off.

2. Trimming distortion. Connect the output to a voltmeter and adjust PR3 (PR6) for zero output. Next connect a fresh 9 V battery to the DC signal input with the positive terminal to R17(R34) and the negative terminal to a ground point on the module. Measure the voltage at the output as accurately as possible. Reverse the battery leads and measure voltage again. Adjust PR3 (PR6) until the voltage obtained between +V applied and no voltage applied is exactly the same as that obtained with -V and no voltage. This difference must take into account any drift from zero output, with no voltage applied, as PR3 (PR6) is adjusted. The polarity reversal may have to be carried out several times to achieve the calibration step. NOTE: For those that find this step difficult or who are content with up

to about 1% distortion then components PR3, R20 and R21 (PR6, R44 and R45) may be omitted and the PCB connections for R21 and R45 replaced by wire links. In this event only calibration steps 1 and 3 are required.

3. Trimming control voltage feedthrough. With no connections to any VCA inputs adjust PR2 (PR5) to give exactly 0V output.

ETI

BUYLINES

The Dual VCA kit with PCB and all components shown in the circuit diagram, except jack sockets, is available for £14.33, inclusive of postage and VAT, from Digisound Limited, 13 The Brooklands, Wrea Green, Preston, Lancs PR4 2NQ.

# Britain's first com puter kit.

## The Sinclair ZX80.

# £79.95

Price breakdown  
ZX80 and manual: £69.52  
VAT: £10.43  
Post and packing FREE

Please note: many kit makers quote VAT-exclusive prices.

You've seen the reviews... you've heard the excitement... now make the kit!

This is the ZX80. 'Personal Computer World' gave it 5 stars for 'excellent value.' Benchmark tests say it's faster than all previous personal computers. And the response from kit enthusiasts has been tremendous.

To help you appreciate its value, the price is shown above with and without VAT. This is so you can compare the ZX80 with competitive kits that don't appear with inclusive prices.

### 'Excellent value' indeed!

For just £79.95 (including VAT and p&p) you get everything you need to build a personal computer at home... PCB, with IC sockets for all ICs; case; leads for direct connection to a cassette recorder and television (black and white or colour); *everything!*

Yet the ZX80 really is a complete, powerful, full-facility computer, matching or surpassing other personal computers at several times the price.

The ZX80 is programmed in BASIC, and you can use it to do quite literally anything from playing chess to managing a business.

The ZX80 is pleasantly straightforward to assemble, using a fine-tipped soldering iron. It immediately proves what a good job you've done: connect it to your TV... link it to an appropriate power source\*... and you're ready to go.

### Your ZX80 kit contains...

- Printed circuit board, with IC sockets for all ICs.
- Complete components set, including all ICs - all manufactured by selected world-leading suppliers.
- New rugged Sinclair keyboard, touch-sensitive, wipe-clean.
- Ready-moulded case.
- Leads and plugs for connection to domestic TV and cassette recorder. (Programs can be **SAVED** and **LOADED** on to a portable cassette recorder.)
- **FREE** course in BASIC programming and user manual.

### Optional extras

- Mains adaptor of 600 mA at 9 V DC nominal unregulated (available separately - see coupon).
- Additional memory expansion boards allowing up to 16K bytes RAM. (Extra RAM chips also available - see coupon).

\*Use a 600 mA at 9 V DC nominal unregulated mains adaptor. Available from Sinclair if desired (see coupon)

### The unique and valuable components of the Sinclair ZX80.

The Sinclair ZX80 is not just another personal computer. Quite apart from its exceptionally low price, the ZX80 has two uniquely advanced components: the Sinclair BASIC interpreter; and the Sinclair teach-yourself BASIC manual.

The unique Sinclair BASIC interpreter offers remarkable programming advantages:

- **Unique 'one-touch' key word entry: the ZX80 eliminates a great deal of tiresome typing. Key words (RUN, PRINT, LIST, etc.) have their own single-key entry.**
- Unique syntax check. Only lines with correct syntax are accepted into programs. A cursor identifies errors immediately. This prevents entry of long and complicated programs with faults only discovered when you try to run them.
- Excellent string-handling capability - takes up to 26 string variables of any length. All strings can undergo all relational tests (e.g. comparison). The ZX80 also has string input to request a line of text when necessary. Strings do *not* need to be dimensioned.
- Up to 26 single dimension arrays.
- FOR/NEXT loops nested up to 26.
- Variable names of any length.
- BASIC language also handles full Boolean arithmetic, conditional expressions, etc.
- Exceptionally powerful edit facilities, allows modification of existing program lines.
- Randomise function, useful for games and secret codes, as well as more serious applications.
- Timer under program control.
- PEEK and POKE enable entry of machine code instructions,USR causes jump to a user's machine language sub-routine.
- High-resolution graphics with 22 standard graphic symbols.
- All characters printable in reverse under program control.
- Lines of unlimited length.

### Fewer chips, compact design, volume production - more power per pound!

The ZX80 owes its remarkable low price to its remarkable design: the whole system is packed on to fewer, newer, more powerful and advanced LSI chips. A single SUPER ROM, for instance, contains the BASIC interpreter, the character set, operating system, and monitor. And the ZX80's 1K byte RAM is roughly equivalent to 4K bytes in a conventional computer - typically storing 100 lines of BASIC. (Key words occupy only a single byte.)

The display shows 32 characters by 24 lines. And Benchmark tests show that the ZX80 is faster than all other personal computers.

No other personal computer offers this unique combination of high capability and low price.

Z80 A microprocessor - new, faster version of the famous Z-80 microprocessor chip, widely recognised as the best ever made.

Sockets for TV, cassette recorder, power supply.

SUPER ROM.

Clock.  
Rugged, flush, Sinclair keyboard.

UHF TV modulator.  
RAM chips.

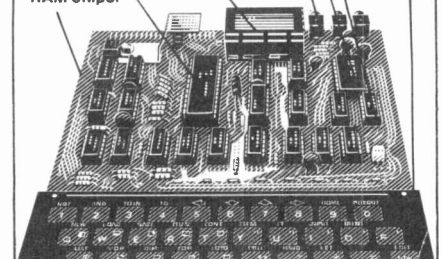

ETI AUGUST 1980

# plete

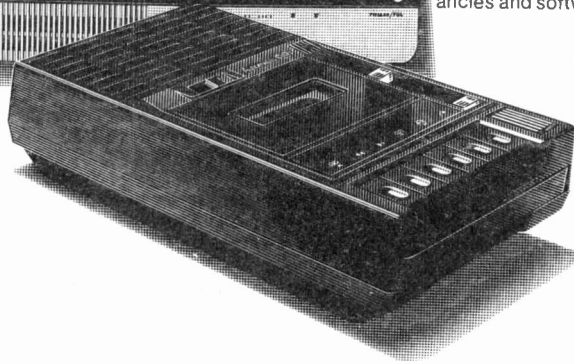
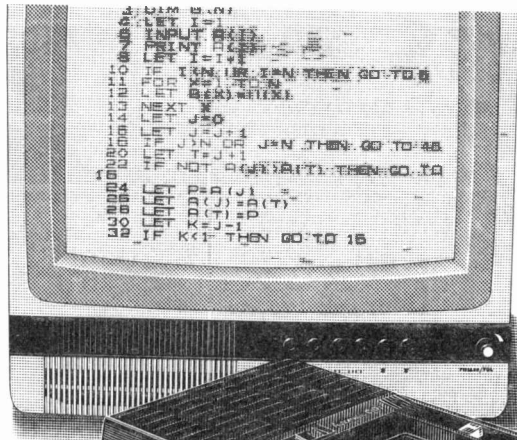
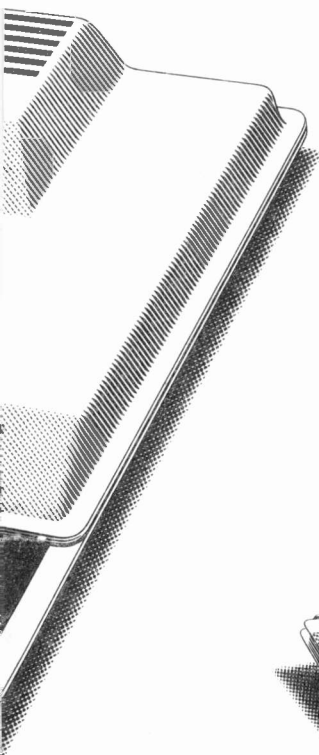

## ZX80 software – now available!

See the advertisements in Personal Computer World (June) and Electronics Today International (July).

New dedicated software – developed independently of Science of Cambridge – reflects the enormous interest in the ZX80. More software available soon – from leading consultancies and software houses.

### The Sinclair teach-yourself BASIC manual.

If the specifications of the Sinclair ZX80 mean little to you – don't worry. They're all explained in the specially-written 128-page book *free* with every kit! The book makes learning easy, exciting and enjoyable, and represents a complete course in BASIC programming – from first principles to complex programs. (Available separately – purchase price refunded if you buy a ZX80 later.) A hardware manual is also included with every kit.

### The Sinclair ZX80. Kit: £79.95. Assembled: £99.95. Complete!

The ZX80 kit costs a mere £79.95. Can't wait to have a ZX80 up and running? No problem! It's also available, ready assembled, for only £99.95.

Demand for the ZX80 is very high: use the coupon to order today for the earliest possible delivery. All orders will be despatched in strict rotation. We'll acknowledge each order by return, and tell you exactly when your ZX80 will be delivered. If you choose not to wait, you can cancel your order immediately, and your money will be refunded at once. Again, of course, you may return your ZX80 as received within 14 days for a full refund. We want you to be satisfied beyond all doubt – and we have no doubt that you will be.

# sinclair ZX80

Science of Cambridge Ltd

6 Kings Parade, Cambridge, Cambs., CB2 1SN.  
Tel: 0223 311488.

ETI AUGUST 1980

Quantity	Item	Item price £	Total £
	Sinclair ZX80 Personal Computer kit(s). Price includes ZX80 BASIC manual, excludes mains adaptor.	<b>£79.95</b>	
	Ready-assembled Sinclair ZX80 Personal Computer(s). Price includes ZX80 BASIC manual, excludes mains adaptor	<b>£99.95</b>	
	Mains Adaptor(s) (600 mA at 9 V DC nominal unregulated).	<b>8.95</b>	
	Memory Expansion Board(s) (each one takes up to 3K bytes).	<b>12.00</b>	
	RAM Memory chips – standard 1K bytes capacity.	<b>16.00</b>	
	Sinclair ZX80 Manual(s) (manual free with every ZX80 kit or ready-made computer).	<b>5.00</b>	
<b>TOTAL</b>			<b>£</b>

NB. Your Sinclair ZX80 may qualify as a business expense.

I enclose a cheque/postal order payable to Science of Cambridge Ltd for £ \_\_\_\_\_  
Please print  
Name: Mr/Mrs/Miss \_\_\_\_\_  
Address \_\_\_\_\_

ETI

# SUBSCRIPTIONS

This year we present a new twelve-part, fiction series — ETI 1980. . . . . available from your newsagent every month.

Forget to buy it this month, or is your newsagent sold out?

Why worry when ETI gets to the shop? Sit back and wait for it to come to you. Take out an ETI Subscription. For only £10.00 we'll send you twelve issues of ETI PLUS A free copy of ETI 1999, a chronicle of future times including the first report of World War III. You've never seen anything like it before.

To claim your FREE ETI 1999 (and a years' supply of ETI, of course) send your PO or cheque direct to



ETI Subscriptions  
MAP Publications  
PO Box 35  
Bridge Street  
Hemel Hempstead  
Herts.

MAIL ORDER ONLY		DELTA TECH & CO.		62 NAYLOR ROAD, LONDON, N20 0HN		Please add 35p for P&P			
<b>RESISTORS (5% E12)</b> 10 Ohms to 10Mohms <b>PRESETS (.15W HORIZONTAL)</b> 100 Ohms to 2 Mohms <b>POTENTIOMETERS (1/4 W)</b> Linear & Log Scales 4.7kOhms to 2.2Mohms <b>VEROBOARDS (.1" COPPER)</b> 2.5" x 5" 3.75" x 5" <b>ZENER DIODES (400mW)</b> 5V6 5p* 2V7 to 33V 8p <b>POLYSTYRENE CAP (50V)</b> 10 pF to 1000 pF <b>CERAMIC CAP (50V)</b> 33 pF to 4700 pF <b>POLYESTER CAP (100V)</b> 1 nF to 68 nF 100 nF 150 nF 220 nF 330 nF 470 nF 11p 680 nF 13p 1uF 18p 2.2uF 22p 3.3uF 15p* 4.7uF 15p* <b>ELECTROLYTIC CAP (uF/V)</b> 1/25 to 47/25 6p 68/25 100/35 8p 150/25 160/25 4p* 220/25 10p 470/25 9p* 640/16 5p* 1000/10 5p* 1000/25 22p 200/12 6p* 1500/25 12p* 2200/6.3V 10p*	7812/15 65p 7818/24 65p 7905 75p 7912/15 75p 7918/24 75p	<b>DIL SOCKETS</b> 8 pin *7p 14 pin *9p 16 pin *10p 18 pin 16p 22 pin 20p 24 pin 21p 28 pin 25p 40 pin 35p	<b>DIODES</b> BY127 12p OA47 8p OA91 *6p OA200 6p OA202 9p 1N916 5p 1N4148 4p 1N4001/2 4p 1N4003 5p 1N4004/5 6p 1N4006/7 8p 1N5400 13p 1N5401 14p 1N5402 15p 1N5404 16p	4042 70p 4043/4 88p 4047 92p 4048 55p 4049 35p 4050B 44p 4066 50p 4069 *16p 4070B 20p 4071/2 20p 4073 20p 4081/2 20p 4086 80p 4510 100p 4511B *70p 4516/8 100p 4520/8 100p	7472 19p 7473 *16p 7474 *17p 7475 26p 7476 25p 7480 32p 7485 80p 7486 18p 7490 *23p 7491 57p 7492 30p 7493 *23p 7494 30p 7495 40p 7496 45p 7497 200p 74100 74105 43p 74107 22p 74109 40p 74110 40p 74118 90p 74121 22p 74122 30p 74123 45p 74125/6 37p 74126 48p 74127/8 46p 74129 55p 74131 47p 74132 43p 74133 43p 74134 46p 74135 42p 74136 38p 74137 70p 74138 55p 74139 60p 74140 80p 74141 45p 74142 50p 74143 50p 74144 50p 74145 50p 74146 50p 74147 50p 74148 50p 74149 50p 74150 50p 74151 50p 74152 50p 74153 50p 74154 50p 74155 50p 74156 50p 74157 50p 74158 50p 74159 50p 74160 50p 74161 50p 74162 50p 74163 50p 74164/5 56p 74166 85p 74173 70p 74174/5 55p 74177 60p 74180 35p 74181 80p 74182 45p 74190 50p 74191/2 50p 74193/4 50p 74195/6 70p 74197 54p 74198 120p 74199 90p	AC128 20p AC153 25p AC176 22p AC187/8 22p AC187K 30p AD149 *55p AD161/2 40p AF114 30p AF124 35p AF125/6 35p AF127 35p AF139 40p AF239 44p BC107/8 10p BC109 10p BC117 23p BC142/3 30p BC147/8 10p BC149 10p BC157/8 12p BC159 12p BC167 14p BC169C 13p BC171 10p BC173 8p BC177/8 16p BC179 16p BC182/10 10p BC182L *7p BC183B 10p BC184 10p BC186 25p BC207/9 13p BC212 10p BC212L *7p BC213L 10p BC214 10p BC214L *8p BC238 18p BC261B 14p BC301/3 32p BC328 17p BC338 17p BC461 40p BC477 23p BC478 23p BC261B = SUPER BC478 BC479 23p BC547/8 12p BC549 12p BC557/8 14p BC559 14p BCY70 18p BCY71/2 18p BD115 58p	BD121/3 75p BD124 81p BD131/2 35p BD135 to BD140 35p BF178 30p BF180 34p BF181 8p BF183 34p BF184/5 25p BF194 12p BF195/6 12p BF197 12p BF224B 14p BF244B 35p BF258 *20p BF259 40p BFR39 28p BFR79 32p BFX29 25p BFX84 25p BFX87/8 25p BFY50/1 20p BFY52 22p BFY52 22p BSX19 10p BSX19 10p BU205 150p BU208 210p MU2955 52p MJE340 110p MJE2955 80p MJE3055 80p MPF102 45p MPF103/4 45p MPF105 40p MPF106 45p MPSA06 26p MPSA56 26p MPSU06 60p OC28 92p OC35 92p TIP29 40p TIP29B 42p TIP30 40p TIP30B 42p TIP31/2 40p TIP33 65p TIP33C 70p TIP34A 75p TIP35B 200p TIP36A 200p TIP36B 210p TIP41A 60p TIP42A 60p TIP2955 70p	TIP3055 *30p ZTX107/8 12p ZTX109 12p ZTX300/1 14p ZTX302/3 18p ZTX304 23p ZTX311 18p ZTX341 22p ZTX500/1 15p ZTX502 20p ZTX503 17p ZTX504 24p 2N696/7 20p 2N698 20p 2N706 14p 2N914 20p 2N918 35p 2N1131 20p 2N1302/3 35p 2N1304 35p 2N1306 30p 2N1613 25p 2N1711 13p 2N1893 25p 2N2217 18p 2N2219 23p 2N2222A 23p 2N2484 25p 2N2646 46p 2N2904/5 21p 2N2906/7 21p 2N2926G 10p 2N3053 20p 2N3054 40p 2N3055 45p 2N3055B 50p 2N3442 140p 2N3702 to 2N3711 11p 2N3772 *80p 2N3773 25p 2N3819 20p 2N3820 40p 2N3823 70p 2N3866 *55p 2N3903/4 15p 2N3906 45p 2N4037 10p 2N4058/9 10p 2N4060/1 10p 2N5457/8 40p 2N5459 40p 2N6027 *25p 3N128 *50p	
<b>OPTO-ELECTRONIC</b> 2N5777 55p OCP71 65p ORP12 70p DL704 110p DL707 110p 0.125" & 0.2" <b>LEDs:</b> Red 10p Green 13p Yellow 13p 0.125" Clip 3p 0.2" Clip 4p	<b>BRIDGE RECTIFIERS</b> W02M 20p W06M 30p 1A/50V 22p 1A/100V 27p 1A/200V 32p 1A/400V 34p 2A/50V 40p 2A/100V 42p 2A/200V 48p 2A/400V 55p	<b>VOLTAGE REGULATORS</b> 7805 65p	<b>LINEAR CIRCUITS</b> 709-8 28p 709-T05 28p 710-14 35p 741-8 20p 747-14 50p 748-8 35p CA3018 70p CA3028A 85p CA3046 50p CA3080E 50p CA3090AQ *120p CA3130E 90p CA3140E 40p LF351N 44p	4015B 75p 4016 44p 4017 55p 4018 80p 4019 45p 4020B 95p 4021 85p 4022 *70p 4023 22p 4024B 50p 4025 20p 4027 45p 4028 60p 4029 82p 4030 *35p 4035 107p 4041 75p	4042 70p 4043/4 88p 4047 92p 4048 55p 4049 35p 4050B 44p 4066 50p 4069 *16p 4070B 20p 4071/2 20p 4073 20p 4081/2 20p 4086 80p 4510 100p 4511B *70p 4516/8 100p 4520/8 100p	7472 19p 7473 *16p 7474 *17p 7475 26p 7476 25p 7480 32p 7485 80p 7486 18p 7490 *23p 7491 57p 7492 30p 7493 *23p 7494 30p 7495 40p 7496 45p 7497 200p 74100 74105 43p 74107 22p 74109 40p 74110 40p 74118 90p 74121 22p 74122 30p 74123 45p 74125/6 37p 74126 48p 74127/8 46p 74129 55p 74131 47p 74132 43p 74133 43p 74134 46p 74135 42p 74136 38p 74137 70p 74138 55p 74139 60p 74140 80p 74141 45p 74142 50p 74143 50p 74144 50p 74145 50p 74146 50p 74147 50p 74148 50p 74149 50p 74150 50p 74151 50p 74152 50p 74153 50p 74154 50p 74155 50p 74156 50p 74157 50p 74158 50p 74159 50p 74160 50p 74161 50p 74162 50p 74163 50p 74164/5 56p 74166 85p 74173 70p 74174/5 55p 74177 60p 74180 35p 74181 80p 74182 45p 74190 50p 74191/2 50p 74193/4 50p 74195/6 70p 74197 54p 74198 120p 74199 90p	AC128 20p AC153 25p AC176 22p AC187/8 22p AC187K 30p AD149 *55p AD161/2 40p AF114 30p AF124 35p AF125/6 35p AF127 35p AF139 40p AF239 44p BC107/8 10p BC109 10p BC117 23p BC142/3 30p BC147/8 10p BC149 10p BC157/8 12p BC159 12p BC167 14p BC169C 13p BC171 10p BC173 8p BC177/8 16p BC179 16p BC182/10 10p BC182L *7p BC183B 10p BC184 10p BC186 25p BC207/9 13p BC212 10p BC212L *7p BC213L 10p BC214 10p BC214L *8p BC238 18p BC261B 14p BC301/3 32p BC328 17p BC338 17p BC461 40p BC477 23p BC478 23p BC261B = SUPER BC478 BC479 23p BC547/8 12p BC549 12p BC557/8 14p BC559 14p BCY70 18p BCY71/2 18p BD115 58p	BD121/3 75p BD124 81p BD131/2 35p BD135 to BD140 35p BF178 30p BF180 34p BF181 8p BF183 34p BF184/5 25p BF194 12p BF195/6 12p BF197 12p BF224B 14p BF244B 35p BF258 *20p BF259 40p BFR39 28p BFR79 32p BFX29 25p BFX84 25p BFX87/8 25p BFY50/1 20p BFY52 22p BFY52 22p BSX19 10p BSX19 10p BU205 150p BU208 210p MU2955 52p MJE340 110p MJE2955 80p MJE3055 80p MPF102 45p MPF103/4 45p MPF105 40p MPF106 45p MPSA06 26p MPSA56 26p MPSU06 60p OC28 92p OC35 92p TIP29 40p TIP29B 42p TIP30 40p TIP30B 42p TIP31/2 40p TIP33 65p TIP33C 70p TIP34A 75p TIP35B 200p TIP36A 200p TIP36B 210p TIP41A 60p TIP42A 60p TIP2955 70p	TIP3055 *30p ZTX107/8 12p ZTX109 12p ZTX300/1 14p ZTX302/3 18p ZTX304 23p ZTX311 18p ZTX341 22p ZTX500/1 15p ZTX502 20p ZTX503 17p ZTX504 24p 2N696/7 20p 2N698 20p 2N706 14p 2N914 20p 2N918 35p 2N1131 20p 2N1302/3 35p 2N1304 35p 2N1306 30p 2N1613 25p 2N1711 13p 2N1893 25p 2N2217 18p 2N2219 23p 2N2222A 23p 2N2484 25p 2N2646 46p 2N2904/5 21p 2N2906/7 21p 2N2926G 10p 2N3053 20p 2N3054 40p 2N3055 45p 2N3055B 50p 2N3442 140p 2N3702 to 2N3711 11p 2N3772 *80p 2N3773 25p 2N3819 20p 2N3820 40p 2N3823 70p 2N3866 *55p 2N3903/4 15p 2N3906 45p 2N4037 10p 2N4058/9 10p 2N4060/1 10p 2N5457/8 40p 2N5459 40p 2N6027 *25p 3N128 *50p

FOR TRADE ONLY

SEND FOR TRADE PRICE LIST

SPECIAL OFFERS THIS MONTH



## HOME

- Steam train and whistle (80019). Simulates the sound on steam and whistle **£6.50**  
 Clap switch (79026). You clap your hands and the light comes on **£6.60**  
 Elekdoorbell (79095). Program your own signature **£22.00**  
 Touch dimmer (78065). Room lighting controlled by single touch **£6.80**  
 TV sound modulator (9925) **£3.75**  
 Simple sound effects (79077) **£5.70**  
 Electronic nuisance (80016) **£3.85**  
 Ultrasonic transmitter (audio) (79510) **£7.65**  
 Ultrasonic receiver (audio) (79511) **£9.95**  
 DJ killer (79505) **£8.80**  
 Quiz master (79033) **£6.50**  
 Variable fuzz-box (9984) **£6.55**  
 Ioniser (9823). Produces a high concentration of negative ions **£9.55**  
 Oscillographics (9979). Random displays patterns on your oscilloscope **£11.25**  
 Cackling egg timer (9985). Times your egg, then clucks like a hen! **£7.20**  
 Pools forecaster (79053). Weighs up the odds and could win you a fortune **£8.15**  
 Loudspeaking telephone amplifier (9987). Amplifies signal without direct connection **£11.50**  
 Sensitive lightmeter (9886). Light measurement using silicon photodiode **£12.55**  
 Nicad charger (79024). Automatically prevents over charge of cells **£15.20**  
 Proximity detector (9974). Detects movement in a room (electric field change) **£9.80**  
 Central alarm (9950). Master station slave station **£10.85**  
 Alarm unit **£3.10**  
 Touch tuning FM preselect unit (79519). With digital display **£17.50**  
 Talk funny (80052). Deliberate electronic distortion of speech and music signals using a single IC, the 2206 **£9.60**  
 Colour generator (80027). Using coloured light for an effective display **£19.70**  
 Pools predictor (79053) **£8.15**

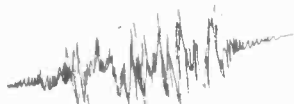

## HIGH FREQUENCIES

- Aerial amplifier (80022). Improves the sensitivity of an existing receiver specify VHF/UHF **£5.45**  
 UHF/VHF modulator (9976). Generates a carrier for TV signals **£6.25**  
 Mini shortwave receiver (9920). Interesting introduction to SW radio **£6.95**  
 FM IF strip (78087). Using the CA 3189 limiter demodulator IC **£13.05**  
 Stereo decoder (79082). Compatible with the FM IF strip **£15.10**  
 Digital tuning scale (80021). A sophisticated digital frequency indication **£46.30**  
 Ohm aerial (80076 1 + 2). A practical shortwave aerial for 1.8-30MHz **£10.30**

Buying one of our PROJECT PACKS will save you the frustration of tracking down those evasive components that hold up the completion of your project. Our packs include Printed Circuit Board, all the components listed in the article together with sockets and solder. Cases, knobs, etc., can be supplied as extra items if required. Ask for more information.

## MUSIC

- Chorosynth (80060). A cheap mini-synthesizer **£57.90**  
 Elektor vocoder (80060). The first vocoder designed to be built from a kit with excellent features. It has 10 channels **£162.50**  
 Front panels for vocoder per channel **£1.25**  
 Analog reverb unit (9973). Kit with 1 SAD 1024 **£27.70**  
 Piano. Excellent kit of an electronic piano with three voices.  
 Master tone oscillator/generator **£37.00**  
 Octave PCB (9914) **£18.75**  
 Filter PCB (9981) **£16.50**  
 Power supply (9979) **£19.05**  
 Digital reverb unit main board **£67.20**  
 Extension boards **£46.30**

## NEW - NEW

- \* **Battery protection (80109)**. Forgetting to turn off the headlights need no longer be a motorist's nightmare. This project is designed to monitor the battery voltage and switch off the lights automatically in all kinds of motor vehicles **£5.15**
- \* **Transistor ignition (80084)**. A system which combines the most significant advantages of other systems including the conventional system! **£20.45**
- \* **Intelligent wiper delay (80086)**. This wiper delay only needs to be told once what is required of it. It will then carry out your orders until you change them, which you can at any time, instantly **£15.85**
- \* **Active car aerial (80018-1 + 2)**. If there is one place to use a good aerial it is in a car **£13.85**
- \* **Stop thief! (80097)**. There are all sorts of systems for protecting cars, but this one is unusual: it is deception, rather than protection **£4.20**
- \* **Battery voltage indicator (80101)**. Only a few components are needed to obtain an optional indication of the battery condition: a single lamp that changes colour as the battery goes into the danger area **£6.85**
- \* **Peat Paster (80130)**. An electronic insect repellent. Confuses mosquitos with high pitch tone **£2.35**
- \* **Morse Trainer (80072)**. Can be preset to generate the morse alphabet for tuition purposes. Morse key required **£11.00**
- \* **Luxury Transistor Tester (80077)**. Not only checks that the device is functional but displays HFE group **£15.54**

## NEW CATALOGUE

Send 40p for our new catalogue giving details of our project packs and component range

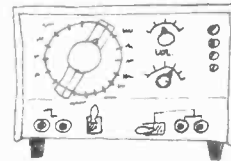

## MEASURING

- Digital thermometer (80045)  
 LCD display (supplied without relay) **£28.95**  
 LED display (supplied without relay) **£23.20**  
 Relay (two pole changeover) **£2.45**  
 AC millivoltmeter (79035). FET input meter circuit and audio generator **£6.30**  
 Universal digital meter (79005). Digital replacement for pointer instruments **£14.65**  
 Precision timebase (9448). Generates a precision 1 Hertz pulse **£13.10**  
 Power supply for timebase **£5.40**  
 Universal timebase (78100). Crystal controlled timebase **£18.70**  
 1/4 GHz counter (9887 1 + 2 + 3 + 4). Excellent kit count up to 250 MHz **£98.15**  
 Minicounter (9927). 1KHz 4 digit display **£27.70**  
 Audio analyser (9932). An analyser which can point the deficiencies in a particular audio chain or environment **£14.80**  
 Spot sinewave generator (9948). Programmable sinewaves with less than 0.0025% THD **£12.95**  
 Simple function generator (9453). Sine, square and sawtooth outputs **£27.70**  
 Sinewave generator (79019). Always sinewaves when you need them **£8.90**  
 TV scope basic version (9968 1/5). Produces display up to 1 KHz on TV **£34.50**  
 TV scope advanced version (9969 1/3). Converts basic scope to 100KHz bandwidth **£48.25**  
 Digscope (9926) **£32.35**  
 Digifrad (79088). A digital capacitance meter with a wide range **£25.10**  
 Gate dipper (79514). Checks the resonant frequency of a circuit **£16.00**

## AUDIO

- Equaliser (9832). Single channel audio equaliser with slidepots **£17.70**  
 with turnpots **£15.60**  
 with preset pots **£13.95**  
 UAA180 LED meter (9817). A two-channel display meter with LEDs **£13.00**  
 Peak programme meter (9860). For use with UAA180 LED meter to give stereo audio display **£13.00**  
 Luminar (9949 1 + 2 + 3). A novel LED audio level indicator **£20.70**  
 Parametric equaliser (9897)  
 filter section (9897-1) **£6.45**  
 Tone control section (9897-2) \* **£5.20**  
 Audio analyser (9932). An analyser which can pinpoint the deficiencies in a particular audio chain or environment **£14.80**  
 Preconsonant (9954). A high-performance amplifier **£5.75**  
 Consonant (9945). A complete audio control preamplifier **£34.65**  
 Toppreamp (80031). Mini preamplifier for Topamp or any other Hi-Fi poweramp **£34.30**  
 Topamp (80023). Hybrid audio power amplifier with OM 931 (output 30 watt) **£18.50**  
 with OM 961 (output 60 watt) **£33.40**  
 Stentor (79070). A portable amplifier ideally suited for PA **£30.00**  
 Assistentor (79071). A preamp for use with Stentor **£7.00**  
 Elektornado (9874). A 2 x 50 watt or single 100-watt power amplifier **£19.50**  
 Electret microphone preamp (9866). Compact design that fits into the mike **£4.85**

## HOW TO ORDER:



Send a cheque or postal order to **DORAM ELECTRONICS LTD., Fitzroy House, Market Place, Swaffham, Norfolk, PE37 7QH**. All our prices include V.A.T. Please add 40p for postage and packing.

Office hours: Monday-Friday, 9 a.m. to 5 p.m.  
 Telephone Swaffham (0760) 21627. Telex 817912.



# ULTRASONIC BURGLAR ALARM

Use our Doppler circuit movement detector to catch anything on the move. New design offers high sensitivity.

If you have even a passing interest in electronics, you'll know that there have been more than a few burglar alarm designs published — alarms set off when a switch opens or closes or when an invisible beam is broken or activated by a pressure mat. The permutations are endless. This project offers a novel movement detector based on the Doppler shift principle.

## Super Shift

The unit consists of an ultrasonic transmitter radiating at about 40 kHz. Energy reflected from a moving target is shifted in frequency slightly. When mixed with the original signal, a heterodyne or 'beat' note is generated. This is detected by

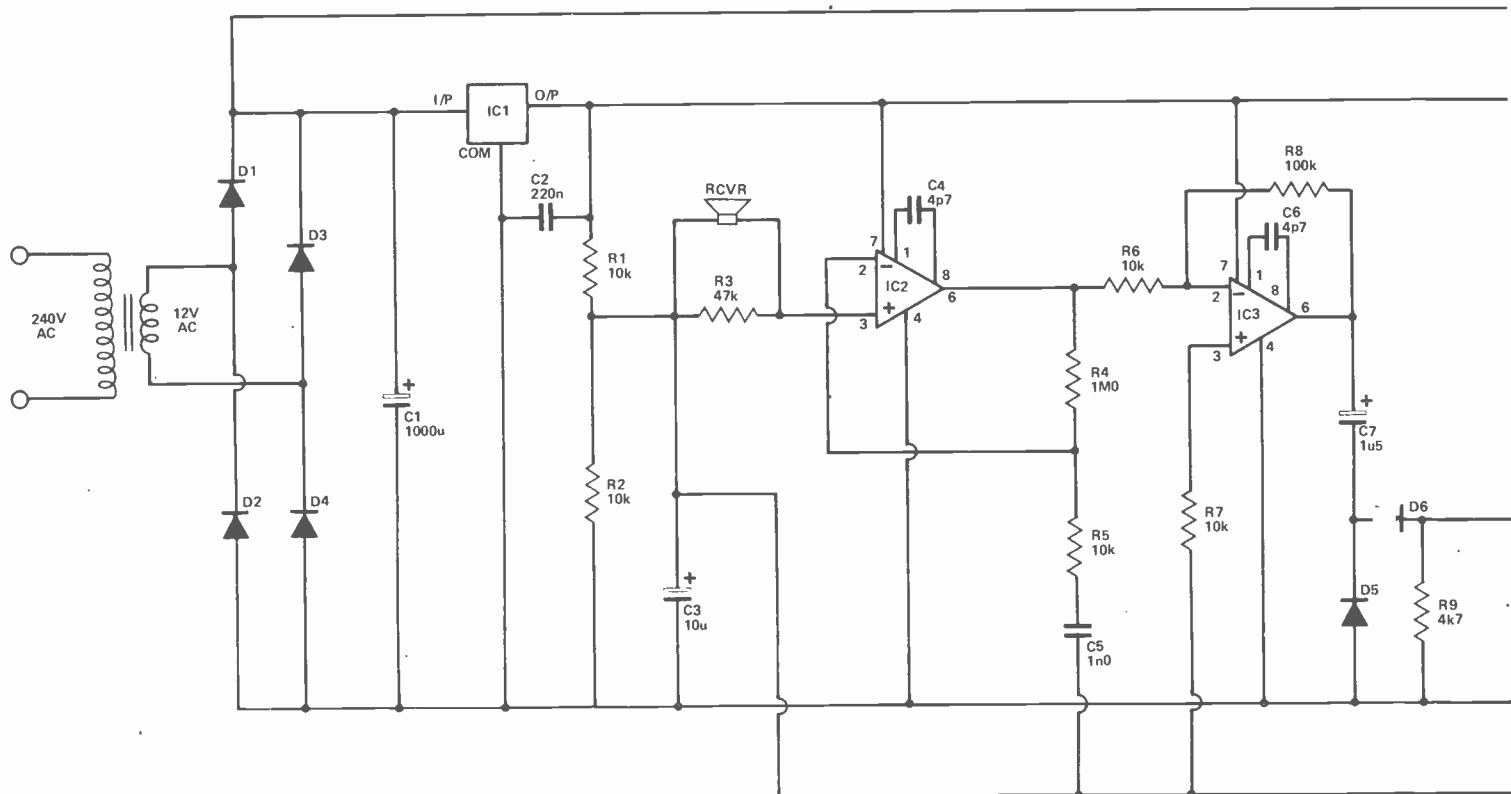
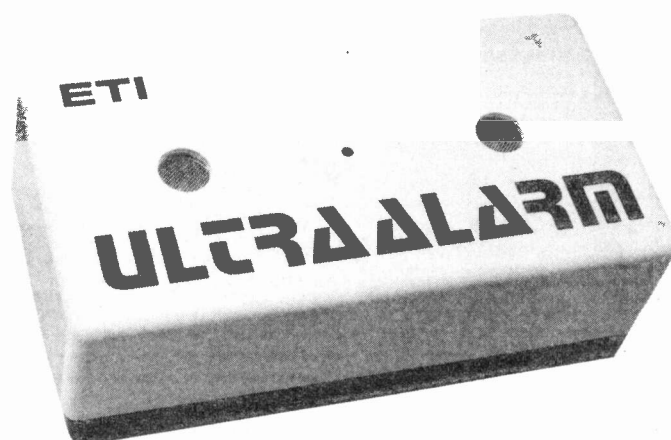

HOW IT WORKS

An ultrasonic drive signal is generated by IC6, a 555 configured as an astable oscillator. The circuit differs from the conventional design, as it has the timing resistor returned to the output and the internal discharge transistor (pin 7) is unused. This arrangement was chosen as it enables a 50% duty cycle to be obtained providing a better drive signal to the transmitter transducer. If close tolerance components are used then RV2 should tune the circuit between approximately 30 and 50 kHz, enabling the transmitter to be set up for most efficient operation. The power supply to IC6 is decoupled by C15 directly at the chip.

The reflected ultrasonic waves are picked up by the receiver transducer. Signals from this are coupled directly to the non-inverting input of op-amp IC2. The 'Q' of the transducer is lowered by the shunt resistance of R3, facilitating 'setting-up' the unit. IC2 is a non-inverting amplifier with a gain of 100 at 40 kHz. Gain versus frequency is tailored for best response by C4 and C5. IC3, directly coupled via R6, operates as an inverting amplifier with a gain of 10. Compensation is provided by C6. The low frequency signals resulting from Doppler shifts are demodulated from the 40 kHz signal by the network around C9. They are then amplified by IC4. The gain of this stage is made variable by adjustment of RV1, enabling overall sensitivity of the unit to be controlled.

The AC output from IC4 is integrated by C12 and the associated network. When the voltage across C12 exceeds the upper threshold of the IC5 input, transistor Q1 will be driven on and the load energised. One section of IC5 is connected directly to IC4's output and drives the LED which indicates the major excursions of IC4's output. This is of considerable use when 'setting-up' the unit. Components R15 and C13 provide a delay following switch-on before the alarm becomes active.

The values of C12, R13 and C13, R15 may be changed to suit your particular requirements. For some applications, IC5 and its associated components may not be required. In such a case, they may be omitted and an output taken directly from IC4.

The power supply for the unit is utterly conventional and needs no description here. Current consumption will depend on the load employed. The circuit draws only about 10 mA when unloaded.

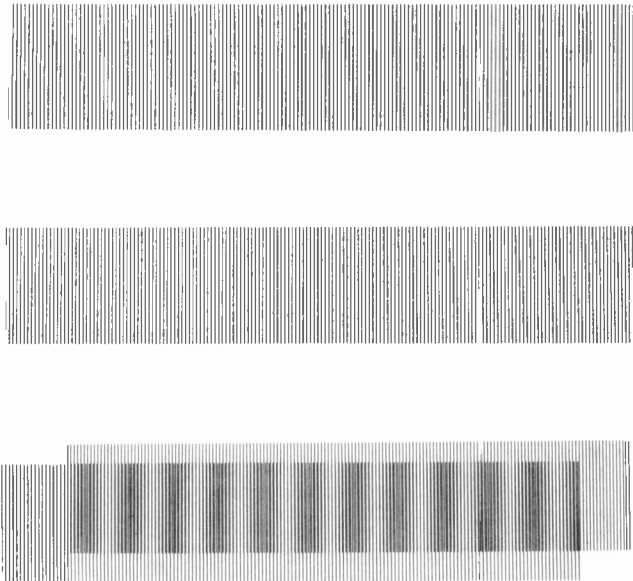
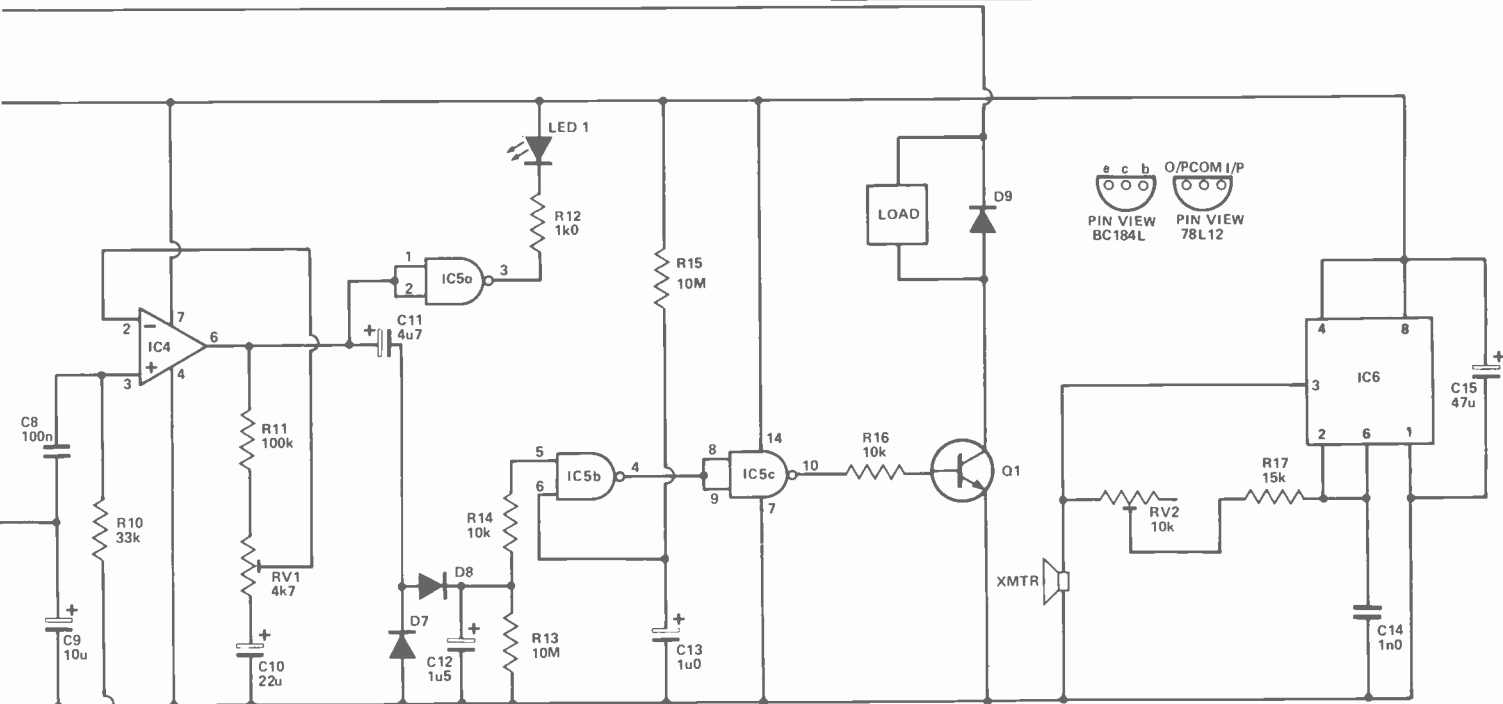
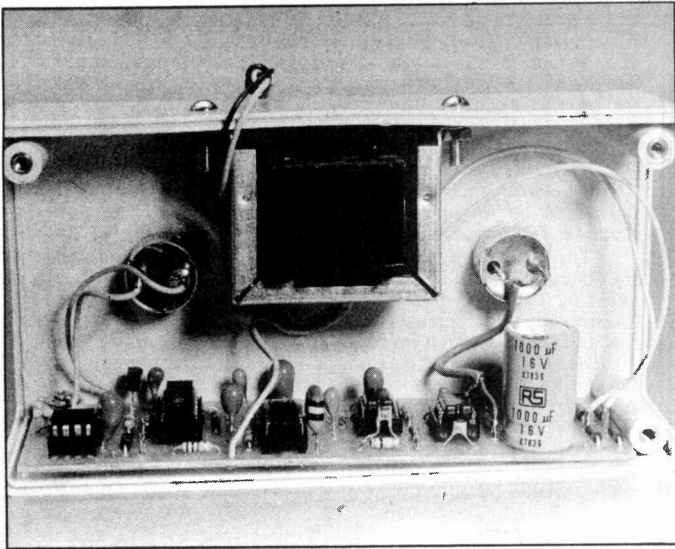

Fig.1. (above) When the received signal is mixed with the original signal, the slight difference in frequency produces a heterodyne or beat note.

Fig.2. (below) Circuit diagram.



- NOTES :
- IC1 IS 78L12
  - IC2,3 ARE LM301
  - IC4 IS 741
  - IC5 IS 4093B
  - IC6 IS 555
  - D1,2,3,4,9 ARE 1N4001
  - D5,6,7,8, ARE 1N4148
  - Q1 IS BC184L
  - LED 1 IS ANY LED
  - XMTR RCVR ARE 40kHz TRANSDUCER PAIR



A behind-the-scenes view of the ETI Ultrasonic Burglar Alarm. The two transducers can be held in place by a couple of spots of that well known contact adhesive. Note the use of the screened cable to connect the receiver transducer to the PCB. The single board contains power supply components together with transmitter and detector circuits, making the unit self-contained no-add-on-supplies or peripheral 'black boxes'. Note the use of IC sockets on the PCB. It's worth the expense. The board, transformer and transducers all fit neatly into a standard verocase (see Buylines).

demodulating the ultrasonic carrier. The frequency of the heterodyne depends on the speed of the moving target and its direction. Consequently the unit is most sensitive to objects moving directly towards or away from the sensors. A person walking directly towards the unit will normally produce heterodynes in the 0 to 30 Hz range. Higher frequencies are generated by the faster moving limbs, swinging arms and legs, for example.

A drawback with systems of this type is that they are sensitive to any movement, including swinging doors, fluttering curtains and even convection air currents from heating or air conditioning systems. However, by careful positioning of the unit, these problems can be largely overcome.

## Construction

Although any method of construction can be used, our PCB provides a convenient and practical solution. Use of a PCB helps to prevent possible problems with instability as the ultrasonic amplifier has considerable gain. Only one wire link is needed and this should be soldered into place first, followed by the IC sockets (use them! It doesn't cost much and it can save lots of time afterwards), resistors, capacitors and semiconductors. Watch out for the polarity of the capacitors and semiconductors.

Current consumption of the unit is low; most of the current used will be that required by the load and a suitable transformer rating can be calculated from this. Flying leads connect the transducers to the board. Use shielded cable for the receiver connection; it doesn't matter for the transmitter. Note that a wire lead is required to return the load to the unregulated supply. The specified driver transistor will sink in excess of 100 mA.

When connecting the transducers, take care not to over-heat them. A quick soldered joint should not cause any problems. Although the transducers are sensitive to mechanical

## PARTS LIST

### RESISTORS

R1,2,5,6,7,14,16	10k
R3	47k
R4	1M0
R8,11	100k
R9	4k7
R10	33k
R12	1k0
R13,15	10M
R17	15k

### POTENTIOMETERS

RV1	4k7 miniature horizontal preset
RV2	10k miniature horizontal preset

### CAPACITORS

C1	1000u electrolytic
C2	220n polycarbonate
C3,9	10u tantalum
C4,6	4p7 ceramic
C5	1n0 ceramic
C7,12	1u5 tantalum
C8	100n polyester
C10	22u tantalum
C11	4u7 tantalum
C13	1u0 tantalum
C14	1n0 polystyrene
C15	47u tantalum

### SEMICONDUCTORS

IC1	78L12
IC2,3	LM301
IC4	741
IC5	4093B
IC6	555
D1,2,3,4,9	1N4001
D5,6,7,8	1N4148
Q1	BC184L
LED 1	any LED

### MISCELLANEOUS

Ultrasonic transmitter-receiver pair, 12 V transformer, case.

vibration, no special mounting precautions will normally be needed. We fixed ours to the case with a few dabs of contact adhesive and that worked fine.

## Setting Up

If you have an oscilloscope, then setting up will be very easy. Even without one, it will not be too difficult; in fact a small screwdriver is all you need. With power applied, adjust RV2 for maximum indication of signal from pin 6, IC3. If you don't have a 'scope then connect a voltmeter across C9 and adjust for a maximum here. You will probably find two positions for RV2 which produce a high reading. Use either. This operation tunes the transmitter to about 40 kHz; the operating frequency of the transducers. The required sensitivity may now be set by adjustment of RV1. Too much sensitivity will lead to the unit being triggered by fluctuating air currents, low flying bats, etc and LED 1 has been included to indicate large signals at IC4's output. You will soon find the best operating position for your unit. Avoid placing the unit near fires, radiators, etc and keep the area near the sensors clear as this could otherwise severely restrict sensitivity. Overall range will depend on the target and the working environment. Hard, reflective surfaces are best.



# PROJECT: Ultrasonic Burglar Alarm

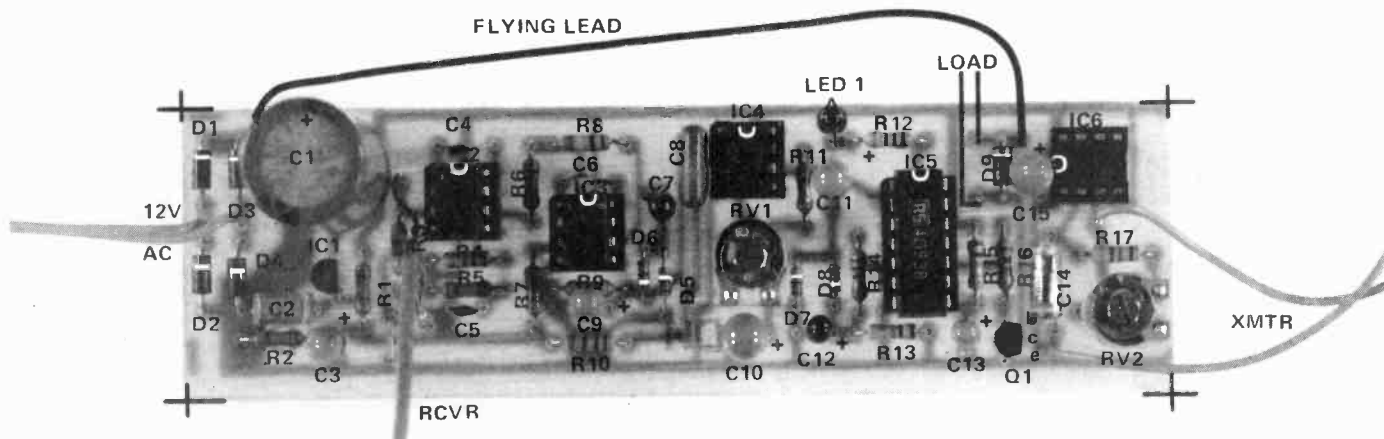

Fig.3. Component overlay.

Soft furnishings absorb the energising beam and fluttering curtains or swaying houseplants can generate considerable 'noise'. When first operating the unit, you may find it useful to connect an audio amplifier to the output of IC4 to monitor the 'noise'. A person's approach will be signalled by a rhythmic whooshing sound. We have not researched whether the unit is less sensitive to the gentler (and softer) sex. Why not build one and find out.

## BUYLINES

We built our ultra-alarm in a verocase no. 202-21030K. Suitable ultrasonic transducers can be obtained from Dataplus Developments, 81 Cholmeley Road, Reading, Berks.

ETI

## 3½ DIGIT LCD MULTI-METER KIT

# NEW

Build the Practical Electronics handheld DMM. This superb product offers professional precision with extended battery life. Five function operation (AC and DC VOLTS, AC and DC CURRENT, RESISTANCE) with ability to check diodes. 0.5" LCD display with 'Battery Low' warning. Auto-polarity, Auto-zero. Full protection against transients and overloads with ability to withstand mains on any range. 0.5% basic DC accuracy and 15 different ranges. It measures AC/DC voltages from 0.1mV to 500V. AC/DC current from 0.1µA to 2A. Resistance from 0.1Ω to 2MΩ. 200 hour battery life.

The Kit contains all parts needed to construct the multimeter plus assembly instructions, battery and test leads.

We also offer a calibration service (£5.00 + VAT) and a trouble-shooting and calibration service (£7.50 + VAT). Various other component parts are also available as listed.

The multimeter is also available fully assembled and calibrated at a cost of £39.70 + P&P + VAT.

Lascar Electronics Ltd., Unit 1, Thomasin Road, Basildon, Essex. Telephone No: Basildon (0268) 727383.

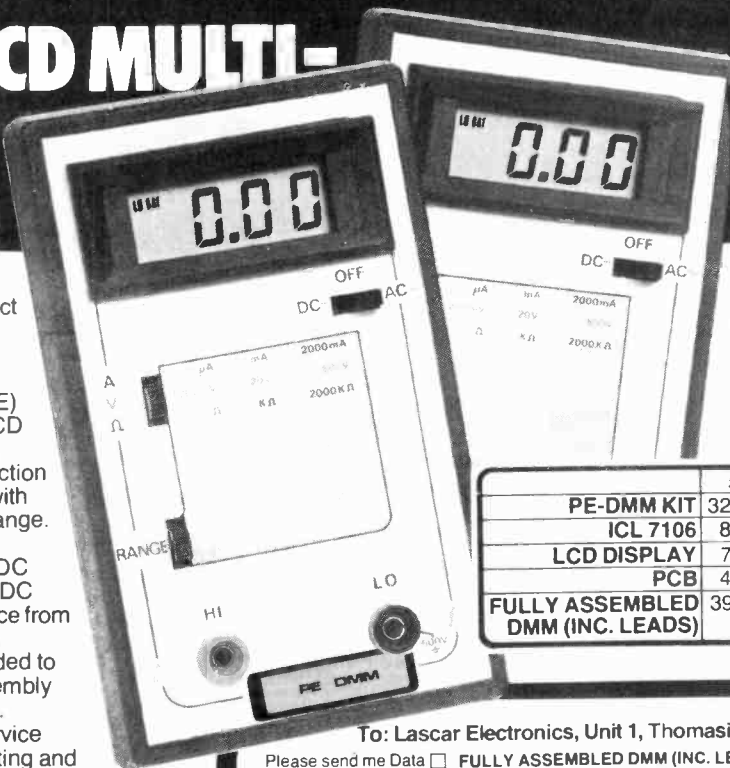

**FEATURED  
ASA  
PROJECT IN  
PRACTICAL  
ELECTRONICS**

	£	P & P	VAT	TOTAL
PE-DMM KIT	32.95	1.00	5.09	39.04
ICL 7106	8.95	0.50	1.42	10.87
LCD DISPLAY	7.95	0.50	1.27	9.72
PCB	4.95	0.50	0.82	6.27
FULLY ASSEMBLED DMM (INC. LEADS)	39.70	1.25	6.14	47.09

To: Lascar Electronics, Unit 1, Thomasin Road, Basildon, Essex.

Please send me Data  FULLY ASSEMBLED DMM (INC. LEADS) £47.09   
 PE-DMM KIT £39.04  ICL 7106 £10.87  LCD DISPLAY £9.72  PCB £6.27

Name \_\_\_\_\_  
 Address \_\_\_\_\_

Tel. No. \_\_\_\_\_

I enclose cheque/P.O. value \_\_\_\_\_







# Wilmslow Audio

## THE firm for speakers!

**SEND 50P FOR THE WORLD'S BEST CATALOGUE OF SPEAKERS, DRIVE UNITS, KITS, CROSSOVERS ETC, AND DISCOUNT PRICE LIST.**

AUDAX - AUDIOMASTER - BAKER - BOWERS & WILKINS - CASTLE - CELESTION - CHARTWELL - COLES - DALESFORD - DECCA - EAGLE - ELAC - EMI - FANE - GAUSS - GOODMAN'S - HARBETH - ISOPHON - I.M.F. - JORDAN WATTS - KEF - LOWTHER - MCKENZIE - MISSION - MONITOR AUDIO - MOTOROLA - PEERLESS - RADFORD - RAM - ROGERS - RICHARD ALLAN - SEAS - SHACKMAN - STAG - TANNOY - VIDEOTONE - WHARFEDALE.

## WILMSLOW AUDIO

SWAN WORKS, BANK SQUARE  
WILMSLOW, CHESHIRE SK9 1HF

Tel. 0625-529599 FOR MAIL ORDER AND EXPORT OF DRIVE UNITS, KITS, ETC.

Tel. 0625-526213 (SWIFT OF WILMSLOW) FOR HI-FI AND COMPLETE SPEAKERS.

# HARD LABOUR?



Not exactly, about 20 hours spent building the amplifier that was the success story of 1979, and has no peers in 1980.

The WINTON, 50+50 watts of real Hi-Fi using power Mosfet's and a specification and performance that is totally unprecedented in this price range.

You will find it an interesting and absorbing project, serve time and get your just deserts.

Act Now, send us a 12p stamp and we will send you a spec' sheet that will make you sit quietly for a while reflecting just how ordinary some amps really are, or get involved at once, send us your cheque for the best value in Hi-Fi kits around.

**Power MOSFET's rule, ok?**

**COMPLETE KIT, of all parts necessary to build the P.W. WINTON £133.50**

Order with complete confidence (C.W.O. only please) from:  
**T.&T. ELECTRONICS**  
Green Hayes, Surlingham Lane, Rockland St. Mary, Norwich, NR14 7HH. Telephone 05088 632

**PRICE INCLUSIVE OF V.A.T. & CARRIAGE.**  
Callers by appointment only

NEW

## CT4000 CLOCK/APPLIANCE TIMER KIT

The CT4000 has been designed to preset the state (on or off) of four outputs at four times per day for up to 7 days in advance, enabling the unit to control tape recorders, appliances, central heating, lights, etc. The times are set on a 0.1" high red LED display by means of a keyboard and the output states are displayed on four LEDs. Each output can switch up to 20mA at 9V. For mains loads use our Solid State Relay Kit (MK2). The kit includes a PCB, keyswitches, IC, 4 digit LED display, transformer, plus all other components and a screen printed and drilled box which can also accommodate up to 4 Solid State Relay Kits.

Size: 10x12x4.5cms  
Colour: Black

ONLY  
**£25.25**



## D.V.M. THERMOMETER KIT

Based on the ICL 7106 This kit contains a PCB, resistors, presets, capacitors, diodes, IC and 0.5" liquid crystal display. Components are also included to enable the basic DVM kit to be modified to a Digital Thermometer using a single diode as the sensor. Requires a 3mA 9V supply (PP3 battery). **£20.75**

## MINI KITS

These kits form useful subsystems which may be incorporated into larger designs or used alone. Kits include PCB, short instructions and all components.

**MK1 TEMPERATURE CONTROLLER / THERMOSTAT**  
Uses LM3911 IC to sense temperature (80°C max) and triac to switch heater  
**500W £3.20 1KW £3.50**

**MK2 SOLID STATE RELAY**  
Ideal for switching motors, lights, heaters, etc. from logic. Opto-isolated with zero voltage switching. Supplied without triac. Select the required triac from our range. **£2.60**

**MK3 BAR / DOT DISPLAY**  
Displays an analogue voltage on a linear 10 element LED display as a bar or single dot. Ideal for thermometers, level indicators, etc. May be stacked to obtain 20 to 100 element displays. Requires 5-20V supply. **£4.75**

**MK4 PROPORTIONAL TEMPERATURE CONTROLLER**  
Based on the TDA1024 Zero voltage switch, this kit may be wired to form a 'burst fire' power controller or a proportional temperature controller enabling the temperature of an enclosure to be maintained to within 0.5°C  
**1.5KW £5.25 3KW £5.55**

**MKS MAINS TIMER**  
Based on the ZN1034E Timer IC this kit will switch a mains load on (or off) for a preset time from 20 minutes to 35 hours. Longer or shorter periods may be realised by minor component changes. Maximum load 1KW **£4.50**

## TOUCH CONTROL LIGHTING KITS

These KITS replace light switches and control up to 300 Watts of lighting. No rewiring, fit plaster depth boxes, insulated touchplates. Easy to follow instructions.

**TD300K TOUCHDIMMER.** Single touchplate with alternate action. Brief touch switches lamp on and off, longer touch dims or brightens lamps. Neon lamp helps find the switch in the dark. **£6.50**

**TDE/K Extension Kit for TD300K for 2 way switching, etc. £1.50**

**TSD300K TOUCHSWITCH & DIMMER**  
Single touchplate, small knob controls brightness. **£5.50**

**TSA300K TIME DELAY TOUCHSWITCH**  
Turns off after preset delay (2 secs. to 3½ mins.). **£4.30**

**LD300K Conventional Lightdimmer £2.90**

## INTEGRATED CIRCUITS

555 Timer	21p
741 Op. Amp	19p
AY-5-1224 Clock	£2.60
AY-5-1230 / 2 Clock / Timer	£4.50
AY-3-1270 Thermometer	£6.20
ICL7106 DVM (LCD drive)	£7.00
LM337 Dual 2W Amp	£1.45
LM379S Dual 6W Amp	£3.50
LM380 2W Audio Amp	80p
LM382 Dual / low noise Preamp	£1.00
LM386 250mW low voltage Amp	75p
LM1830 Fluid Level Detector	£1.50
LM2907 1V Converter (8 pin)	£1.40
LM2917 1V Converter (14 pin)	£1.60
LM3909 LED Flasher / Oscillator	55p
LM3911 Thermometer	£1.20
LM3914 Dot / Bar Driver	£2.10
MM74C911 4 digit display controller	£6.50
MM74C915 7 segment-BCD converter	98p
MM74C926 4 digit counter with 7 seg. o/p	£4.50
S566B Touchdimmer	£2.50
S9263 Touchswitch 16-way	£4.85

## DO MAGAZINE REMOTE CONTROL PROJECTS MAKE YOU SEE INFRA RED?



How many times have you considered building a remote control project but were put off by the dozens of IC's, special coils, lenses and other hard to get components, not to mention the need for a well equipped lab, to set the unit up? T.K. ELECTRONICS have changed all that. Three IC's can build a sophisticated system that requires only a capacitor and resistor to set the clock frequency (which can drift up to 20% without affecting performance). Control radios, Hi-Fi (including bass, treble and volume), lighting, toys, garage doors, etc. Still not convinced? Then look at the prices!

LD271 IR Emitting Diode	36p
SFH205 Photodiode Detector	95p
SL480 IC Pulse Amplifier	£1.40
SL480 Keyboard Controlled Encoder / Transmitter	£2.40
ML922 10-channel Receiver and 3 Analogue Outputs	£4.20
ML926 16-channel Receiver (4 Momentary binary outputs)	£1.40
ML928 16-channel Receiver (4 Latched binary outputs)	£1.40
Data sheets (per device)	5p

If you do not require a sophisticated multi-channel remote control, we have developed a simple single-channel ON/OFF infra red transmitter and receiver. The transmitter unit comes complete with a hand held box and requires a PP3 (9V) battery. The receiver includes a triac capable of switching up to 500W at 240V a.c. and comprises a preamplifier, bistable latch and a mains power supply, making the unit completely self-contained. The small size of the receiver enables the unit to be 'built into' all kinds of equipment from lamps to tape recorders. The minimum range is 20 feet.

ONLY £12.00 (Order as RC500K)

INTEGRATED CIRCUITS	TRIACS
SN76477 Complex Sound Generator	400V Plastic Case (Texas)
TBA800 5W Audio Amp	3A 49p 16A 90p
TBA810AS 7W Audio Amp	8A 58p 20A 165p
TDA1024 Zero Voltage Switch	12A 85p 25A 190p
TDA2020 20W Audio Amp	6A with trigger 80p
ZN1034E Timer	8A isolated tab 65p
All IC's supplied with data sheets	Diac 18p
Data Sheets only 5p each device	

SPECIAL OFFERS			
10x8pin sockets	65p	10x555	£1.80
10x14pin sockets	£1.00	10x741	£1.80
10x18pin sockets	£1.15	25x0.2" Red Leds	£1.50
100xSoldercon pins	£1.40	ORP12	50p
	40p	2N3055	40p

orders must be received by 30.6.80

**ALL COMPONENTS ARE BRAND NEW AND TO SPECIFICATION. ADD VAT AT CURRENT RATE TO ABOVE PRICES. 40p P&P MAIL ORDER - CALLERS WELCOME BY APPOINTMENT**

**TK Electronics**  
(ETI), 106 STUDLEY GRANGE ROAD  
LONDON W7 2LX. TEL. 01-579 9794



# CAPACITANCE METER

Take the huff out of measuring  $\mu\text{F}$ s with this cheap and handy piece of test gear.

If you are the kind of constructor who keeps a 'junk box' . . . and in this impoverished age who can afford not to . . . you are bound to have come across the problem of unmarked components. Resistors can be checked quite easily on most multimeters but capacitors pose more of a problem. The 'ballistic' method usually results in the mysterious components becoming ballistic missiles — straight in the bin!

This useful piece of test gear will enable you to measure values of capacitance from  $10\text{pF}$  to  $10\mu\text{F}$  in five decade ranges. A simple modification would enable an ordinary voltmeter to be used as indicator, though our prototype used a  $100\mu\text{A}$  movement mounted in the case. Power for the unit is provided by two nine volt batteries which results in a voltage of up to  $18\text{V}$  across the capacitor under test. This should be borne in mind when testing low voltage electrolytics or tantalum capacitors which may be damaged by this voltage.

## Simple PCB

Use of a quad op-amp package keeps the component count to a minimum and simplifies the PCB design. IC2 is a BIFET device and contains MOSFET transistors, though these are adequately protected and no special handling precautions are required.

## Cap Testing

In use the unknown capacitor is connected and PB1 is depressed. If you use 1% resistors for R5-9 then quite accurate readings can be obtained. Even with low tolerance resistors, the unit will find application in matching components for filter design, etc. Note that the meter

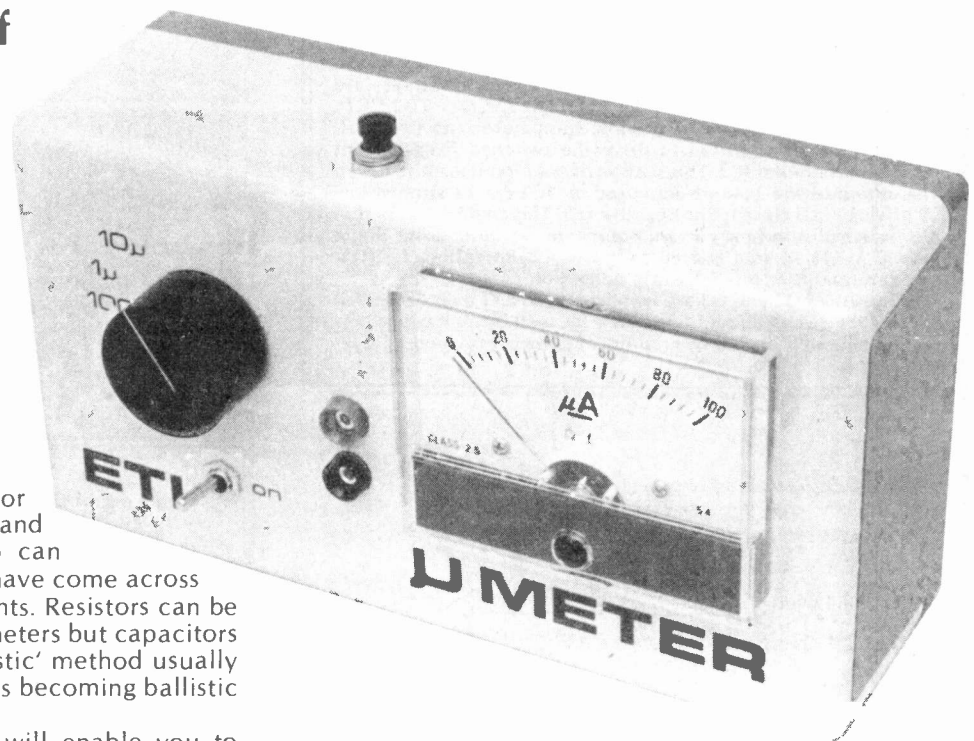

will hold a steady reading for quite a few seconds before a slow drift may become evident. Current consumption of the unit is quite high (about  $10\text{mA}$ ) owing to the currents required for the zener diode voltage references.

## Construction

Any method of construction may be employed but we think PCBs are best. A fair number of interconnections will be required whatever method is chosen and the circuit will tolerate quite sloppy wiring layout. If you use 1% resistors, you may want to use a large meter scale to take advantage of the extra accuracy obtained. Using the prototype, which features a miniature meter movement, we were able to correctly identify values of capacitance as low as  $12\text{pF}$ . If desired, the power switching may be incorporated in the range switch though this necessitates a 3 pole 6 position switch.

As mentioned above, an ordinary voltmeter may be used with the unit. One with a  $3\text{V}$  FSD scaled 0-10 is required. As R23 and RV1 are not required, the full scale must be adjusted by trimming the current determining resistor R22. A value of about  $5\text{k}\Omega$  should be right. Once you have built this unit, you'll wonder how you ever managed without it!



## HOW IT WORKS

A glance at the block diagram will help you to understand operation of this unit. When the 'test' button is depressed (PB1 on the circuit diagram), the capacitor under test is charged to the positive supply and C2 is discharged. Upon releasing the pushbutton, Cx will discharge at a preselected rate (SW1 range switch determines this). Rate of change of voltage across Cx for a given constant discharge current is directly proportional to its capacitance. A measurement of this is obtained by timing the period during which the Cx voltage is between two reference voltage levels. For this period, a fixed current source is switched on by the output of the window comparator. Capacitor C2 thus develops a charge whose voltage is proportional to the value of the capacitor under test. As the unit produces a linear output, values may be read directly from a conventional meter scale.

The circuit blocks can be readily identified in the circuit diagram. IC1a, ZD1 and Q2 form the current sink. Values from 1  $\mu$ A to 10 mA are obtained in decade steps by adjustment of SW1 range switch. The capacitor voltage is buffered by IC1b whose output drives the window comparator. Reference voltages are provided by the potential divider connected across ZD2. IC1c and IC1d together form the window comparator and their outputs are 'OR'ed and used to drive the switched fixed current source built around IC2. This section of the circuit is quite novel. The output of the 3140 op-amp used for IC2 can be strobed low by driving pin 8 close to the negative rail. This enables a very simple switched constant current source to be built using diode gating. A 741 op-amp is used to buffer C2. Potentiometer RV2 sets zero and RV1 sets full scale deflection.

Transistors Q1 and Q3 are switched on when PB1 is depressed to reset the circuit and initiate a new measurement. Reverse bias on Q3 is limited by D3. Overall decoupling is provided by C1.

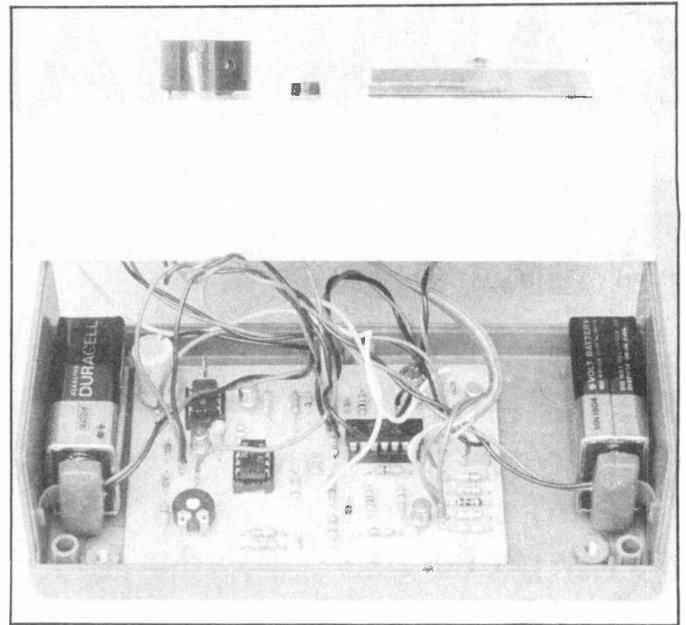

Taking the lid off the Micrometer. We used two of those batteries that last longer than all the others.

## BUYLINES

Nothing out of the ordinary here. All the components should be readily available from the larger mail order companies.

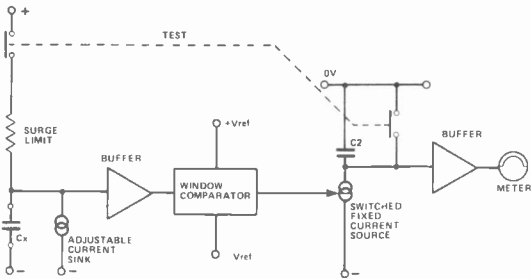
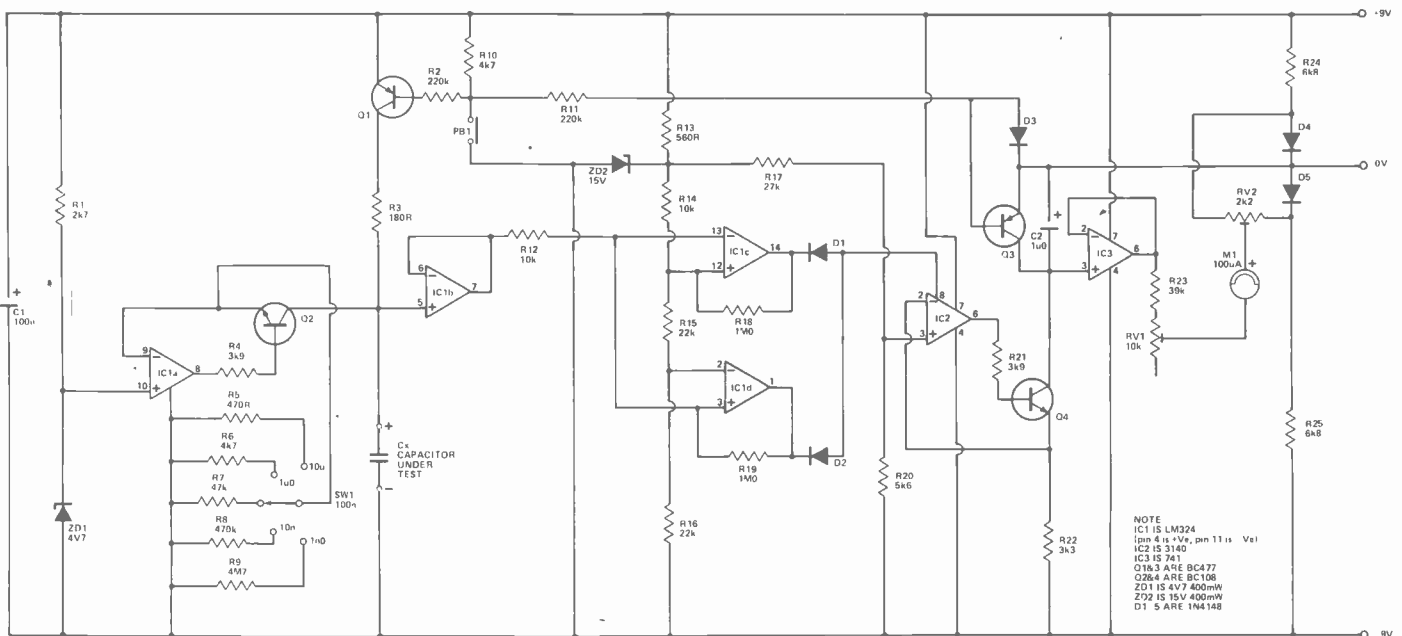

Fig.1. (left) Block diagram of the capacitance meter.

Fig.2. (below) Circuit diagram.



## PARTS LIST

Resistors All 1/4W 5% unless specified

R1	2k7
R2,11	220k
R3	180R
R4,21	3k9
R5,10	470R
R6	4k7
R7	47k
R8	470k
R9	4M7
R12,14	10k
R13	560R
R15,16	22k
R17	27k
R18,19	1M0
R20	5k6
R22	3k3
R23	39k
R24,25	6k8

R5-9 should be 1% types for best accuracy.  
Potentiometers  
RV1 10k preset  
RV2 2k2 preset

Capacitors  
C1 100u electrolytic  
C2 1u0 tantalum

Semiconductors  
IC1 LM324  
IC2 3140  
IC3 741  
Q1,3 BC477  
Q2,4 BC108  
ZD1 4V7 400mW zener diode  
ZD2 15V 400mW zener diode  
D1-5 1N4148

Miscellaneous  
Single pole 5-way switch, push button switch,  
100 uA meter, PCB, Case, etc.

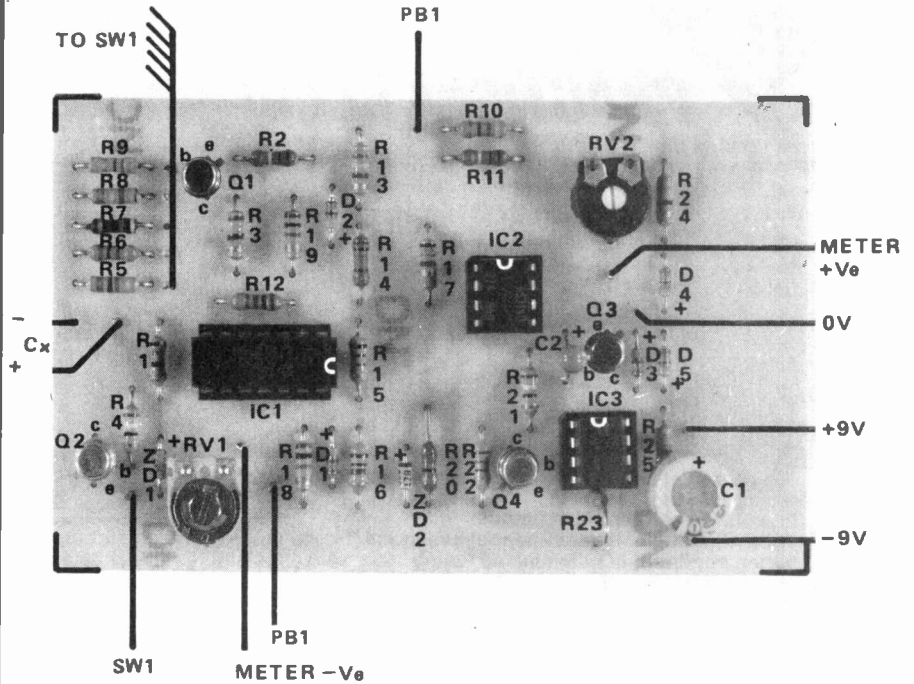

Fig.3. Component overlay. Note the orientation of the ICs. Insert them the wrong way at your peril.

ETI

## TRANSFORMERS

Panel Meters, Bridge Rectifiers, Power Supply Units  
Multimeters - Semi Conductors - Timers - Safeblocc

### Minimum & Sub Miniature

Volts	Milli-amps	Ref. No.	Price £	P&P
3-0.3	200	238	2.55	.65
0.6-0.6	1A 1A	212	2.95	.70
9-0.9	100	13	2.25	.65
0.9-0.9	330 330	235	2.10	.65
0.8-9, 0.8-9	500 500	207	2.70	.70
0.8-9, 0.8-9	1A 1A	208	3.80	.70
0-15, 0-15	200 200	236	2.10	.65
0-20, 0-20	300 300	214	2.70	.85
20-12-0-12-20	700(DC)	221	3.45	.85
0-15-20, 0-15-20	1A 1A	206	4.55	1.00
0-15-27, 0-15-27	500 500	203	4.00	.85
0-15-27, 0-15-27	1A 1A	204	6.05	1.00

### 12 AND/OR 24 VOLT

Volts	Amps	Ref. No.	Price £	P&P
12v	24V			
0.5	0.25	111	2.25	.70
1.0	0.5	213	2.70	.85
2	1	71	3.20	.85
4	2	18	4.00	.85
6	3	70	5.55	.90
8	4	108	7.40	1.15
10	5	72	8.20	1.15
12	6	116	8.80	1.15
16	8	17	10.80	1.25
20	10	115	13.80	1.45
30	15	187	16.80	1.45
60	30	226	33.30	1.75

### 30 VOLT (Pri 220-240V)

Amps	Ref. No.	Price £	P&P
0.5	112	2.80	.85
1.0	79	3.55	.85
2.0	3	5.55	1.00
3.0	20	6.25	1.15
4.0	21	6.55	1.15
5.0	51	9.55	1.15
6.0	117	11.05	1.15
8.0	88	14.30	1.45
10.0	89	16.55	1.45

Please add VAT at 15%  
Barclaycard and Access facilities  
available  
Trade and Education Welcome

### 50 VOLT (Pri: 220-240V)

Amps	Ref. No.	Price £	P&P
0.5	102	3.55	.85
1.0	103	4.55	1.00
2.0	104	7.25	1.15
3.0	105	8.55	1.15
4.0	106	10.80	1.25
6.0	107	15.05	1.45
8.0	118	20.15	1.65
10.0	119	24.05	2.15

### 60 VOLT (Pri: 220-240)

Amps	Ref. No.	Price £	P&P
0.5	126	3.80	.85
1.0	124	5.55	1.00
2.0	127	7.50	1.15
3.0	125	11.05	1.25
4.0	123	12.30	1.45
5.0	40	14.10	1.55
6.0	120	17.55	1.55

### AUTO TRANSFORMERS

VA (Watts)	Ref. No.	Price £	P&P
20	113	2.60	.85
75	64	4.05	.85
150	4	5.55	1.00

### Input/Output Tapped

VA (Watts)	Ref. No.	Price £	P&P
300	53	10.05	1.15
500	67	10.80	1.45
1000	84	18.55	1.55

### Also 1500/2000/3000VA

### MAINS ISOLATING (Centre Tapped & Screened)

VA (Watts)	Ref. No.	Price £	P&P
60	149	6.55	1.00
100	150	7.55	1.25
200	151	11.05	1.25
250	152	13.25	1.45
350	153	16.25	1.55
1000	156	37.05	3.15

**BAYDIS**

7a William Street  
Herne Bay, Kent  
Herne Bay GA4586

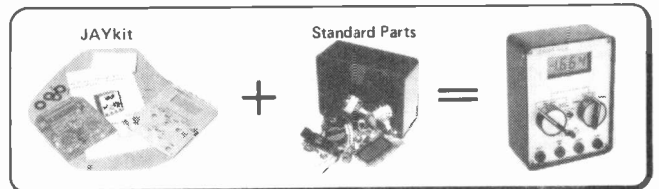

### DM-2

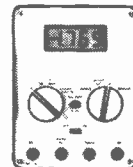

DIGITAL MULTIMETER

- ★ DC Volts ..... 1mV to 1000V
- ★ AC Volts ..... 1V to 500V
- ★ DC Current ..... 0.1mA to 0.2A
- ★ Resistance ..... 1Ω to 20MΩ
- ★ 3 1/2 digit LCD
- ★ Auto Low Battery indication
- ★ Auto Polarity & Zero
- ★ 1% accuracy (DC volts)
- ★ Designed around Intersil 7106 IC
- ★ Total cost around £30 (incl. case)

### FG-1a

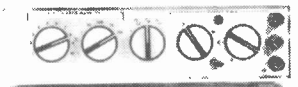

FUNCTION GENERATOR

- ★ 30mV to 10V pk-pk
- ★ 1Hz to 100kHz
- ★ DC coupled
- ★ Sine, Square & Triangle
- ★ Separate TTL output
- ★ Designed around Intersil 8038 IC
- ★ Total cost around £30 (incl. case)

Provided in a JAYkit is a Printed Circuit Board, a punched and lettered Front Panel overlay, a Circuit Diagram and Instruction Sheet and a comprehensive and up to date Component List showing suppliers and current prices. Difficult to obtain pieces of hardware are supplied with the kit.

Jayen Developments, 21 Gladside, Bar Hill, Cambridge CB3 8DY

To: JAYEN Developments  
21 Gladside, Bar Hill,  
Cambridge CB3 8DY  
Tel: (0954) 80285

Name \_\_\_\_\_  
Address \_\_\_\_\_

Please send:

- DM-2 @ £5.45  
 FG-1a @ £4.95  
(Incl. VAT and P&P)

Money to be refunded if the kit is returned within 10 days.

**JAYkits**

**NEW**

# CONSTRUCTORS PACK 7

## ALL THE PARTS TO BUILD THE PRACTICAL ELECTRONICS TRAVELLER CAR RADIO

- \* EASY TO BUILD \* 5 PUSH BUTTON TUNING \* MODERN STYLING DESIGN \* ALL NEW UNUSUED COMPONENTS
- \* 6 WATT OUTPUT \* READY ETCHED & PUNCHED P.C.B.
- \* INCORPORATES SUPPRESSION CIRCUITS



The pack contains all the electronic components to build the radio, you supply only the wire and solder as featured in the Practical Electronics March issue.

The P.E. Traveller features pre-set tuning with five push button options, black illuminated tuning scale, with matching rotary control knobs, one, combining on/off volume and tone-control, the other for manual tuning, each set on wood simulated fascia.

The P.E. Traveller has a 6 watts output, negative ground and incorporates an integrated circuit output stage, a Mullard IF module LP1181 ceramic filter type, pre-aligned and assembled and a Bird pre-aligned push button tuning unit.

The P.E. Traveller fits easily in or under dashboards. Complete with instructions.

**£10.50** p&p £1.75

**CONSTRUCTORS PACK 7A** Suitable stainless steel fully retractable locking aerial and speaker (approx 6" x 4") is available as a kit complete.

**£1.95** Per Pack, p & p £1.00. Pack 7A may only be purchased at the same time as Pack 7.

**NOTE:** Constructor's pack 7A sold complete with radio kit **£15.20** including p&p.

**A FEATURED PROJECT IN PRACTICAL ELECTRONICS**



323 EDGWARE ROAD, LONDON W2. For Personal Shoppers Only. 21 E HIGH STREET, ACTON W3 6NG. Mail Order Only. No Callers.

Mon-Sat 9.30am-5.30pm  
Closed Thursday

### NEW 12+12 AMPLIFIER KIT



An opportunity to build your own 12 watts per channel stereo amplifier with up-to-the-minute features. To complete you just supply screws, connecting wire and solder. Features include din input sockets for ceramic cartridge, microphone, tape or tuner. Outputs—tape, speakers and headphones. By the press of a button it transforms into a 24 watt mono disco amplifier with twin deck mixing. The kit incorporates a Mullard LP1183 pre-amp module, plus 2 power amplifier assembly kits. Also featured 4 slider level controls, rotary bass and treble controls and 6 push button switches. Silver finish fascia panel with matching knobs. Easy to assemble teak simulate cabinet and ready made metal work. For further information instructions are available price 50p. Free with kit.

**£13.95**

NOTE: for use with 4 to 8 ohms speakers. p&p £2.55

### 50 WATT MONO DISCO AMP £30.60



Size approx 13 1/2" x 5 1/4" x 6 1/4"  
50 watts rms. 100 watts peak output. Big features include two disc inputs, both for ceramic cartridges, tape input and microphone input. Level mixing controls fitted with integral push-pull switches. Independent bass and treble controls and master volume.

### NOW AVAILABLE

### 30 + 30 WATT STEREO AMPLIFIER

Viscount IV unit in teak simulate cabinet. Silver finish rotary controls and pushbuttons with matching fascia. Red mains indicator and stereo jack socket. Functions switch for mc magnetic and crystal pickups, tape tuner and auxiliary. Rear panel features fuse holder, DIN speaker and input socket 30 + 30 watts RMS 60 + 60 watts peak for use with 4 to 8 ohm speakers. Size 14 1/2" x 3" x 10" approx.

**£32.90**

BUILT AND READY TO PLAY p&p £3.30

### Mullard AUDIO MODULES IN BARGAIN PACKS

ACCESSORIES ARE ONLY AVAILABLE TO THOSE CUSTOMERS WHEN BUYING OUR BARGAIN PACKS

CURRENT CATALOGUE PRICE AT OVER

**£25** PER PACK

SEE OUR PRICES

**1** PACK 1 2 x LP1173 10w RMS output power audio amp modules, + 1 LP1182/2 Stereo pre amp for ceramic and auxiliary input  
OUR PRICE **£5.00**  
p&p £1.10

**2** PACK 2 2 x LP1173 10w RMS output power audio amp modules + 1 LP1184/2 Stereo pre amp for magnetic, ceramic and auxiliary inputs  
illus. OUR PRICE **£7.65** p&p £1.15

**ACCESSORIES** Suitable mains power supply parts, consisting of mains transformer, bridge rectifier, smoothing capacitor and set of rotary stereo controls for treble, bass, volume and balance, **£3.00** plus p&p £1.60

**Two Way Speaker Kit** Comprising of two 8" x 5" approx. 4 ohm bass and two 3 1/2" 15 ohm mid-range tweeter with two cross-over capacitors  
Per stereo pair plus p&p **£4.05**

### £76.00 p&p £4.00 100 WATT MONO DISCO AMP

Brushed aluminium fascia and rotary controls. Size approx. 14" x 4" x 10 1/4"  
Five vertical slide controls, master volume, tape level, mic level, deck level.  
PLUS INTER DECK FADER for perfect graduated change from record deck No. 1 to No. 2, or vice versa. Pre load level control (PFL) lets YOU hear next disc before fading it in. VU meter monitors output level. Output 100 watts RMS 200 watts peak.

### EMI SPEAKER BARGAIN

Stereo pair 350 kit. System consists of 13" x 8" approx. woofer with rolled surround, 3 1/2" Goodman tweeter crossover components and circuit diagram. Frequency response 20 Hz to 20 KHz. Power handling 15 watts RMS 20 watts max 8 ohm impedance.  
**£18.25** Per stereo pair p&p £4.20

### BSR P200 £25.50

Belt drive chassis turntable unit semi-automatic, cueing device. p&p £3.00  
Shure M75 6 Magnetic Cartridge to suit.

**£7.95**



**BSR** Manual single play record deck with auto return and cueing lever. Tined with stereo ceramic cartridge 2 speeds with 45 r.p.m spindle adaptor ideally suited for home or disco use.  
OUR PRICE **£12.25** p&p £2.75

### PHILLIPS RECORD PLAYER DECK GC037

HiFi record player deck, belt drive complete with GP401 magnetic cartridge—LIMITED STOCK. **£27.50** complete.  
UNBEATABLE OFFER AT BUYER COLLECT ONLY.

### BARGAIN OFFER

Ariston pick-up arm manufactured in Japan. Complete with headshell. Listed price over £30.00. **OUR PRICE £11.95** p&p £2.50



323 EDGWARE ROAD, LONDON W2 21 E HIGH STREET, ACTON W3 6NG

ACTON: Mail Order only. No callers  
ALL PRICES INCLUDE VAT AT 15%  
All items subject to availability. Price correct at 6.8.80 and subject to change without notice  
All enquiries Stamped Addressed Envelope.

NOTE: Persons under 16 years not served without parent's authorisation.

Personal Shoppers EDGWARE ROAD LONDON W2 Tel: 01-723 8432. 9.30am-5.30pm. Closed all day Thursday ACTON: Mail Order only. No callers GOODS DESPATCHED TO MAINLAND AND N IRELAND ONLY



# Happy Memories

4116 200ns £3.95 4116 150ns £5.50  
 2114 200ns £3.95 2114 450ns £3.45  
 2708 450ns £4.95 2716 5 volt £13.50

**MEMOREX** mini discs soft sectored  
 £19.95 per ten

## SALE

We're moving shortly to new premises and don't want to carry much

Bargains for all

All prices include VAT, 30p postage on orders below £10

Access and Barclaycard

All orders to:

**Dept. ET1**  
**19 Bevois Valley Road**  
**Southampton, Hants. SO2 0JP**  
**Telephone (0703) 39267**

# LINSAC

## SINCLAIR ZX80 SOFTWARE (Sinclair Tested)

For free catalogue of games and educational programs designed for the ZX80, send SAE to:

## LINSAC

**68 Barker Road**  
**Middlesbrough TS5 5EE**

Also available:

**THE ZX80 COMPANION**  
 by Bob Maunder and Terry Trotter  
 at £7.50



**Target Electronics**

16 Cherry Lane, Bristol BS1 3NG  
 Telephone: 0272 421196

Official orders welcomed, Gvt./Educational Dept., etc.

**nm**  
 Nascom Microcomputers

### Panel Meters

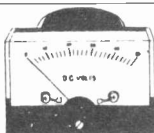

Dims:- 50 x 45 x 33mm. Require 38mm dia. cut out  
 cat. F.S.D.

MU50	0 - 50 UA	£3.20 + 15% VAT P&P 35p 10 plus 10% Discount
MU100	0 - 100 UA	
MU1	0 - 1 MA	
MUVU	"VU"	

Dims:- 60 x 47 x 33mm. Require 38mm dia. cut out  
 FINE QUALITY - JAPANESE MANUFACTURER

T21	0 - 50 UA	£3.75 + 15% VAT P&P 35p 10 plus 10% Discount
T22	0 - 100 UA	
T23	0 - 500 UA	
T24	0 - 1 MA	
T25	0 - 5 MA	
T26	0 - 10 MA	
T27	0 - 50 MA	
T28	0 - 100 MA	
T29	0 - 500 MA	
T30	0 - 1 AMP	
T31	0 - 2 AMP	
T32	0 - 25 Volts	
T33	0 - 50v AC	
T34	0 - 300v AC	
T35	"VU"	
T36	"VU"	
T40	50 - 0 50 UA	
T41	100 - 0 100 UA	
T42	500 - 0 500 UA	
T43	0 - 30v DC	

Dims:- 110 x 82 x 35mm. Require 58mm dia. cut out  
 FINE QUALITY - JAPANESE MANUFACTURER

043	0 - 30 UA	£4.75 + 15% VAT P&P 35p 10 plus 10% Discount
045	0 - 50 UA	
0410	0 - 100 UA	
0420	0 - 200 UA	
0450	0 - 500 UA	

Illuminating kit for meters. T21-T43/043-0450.

1K2	60p + 15% VAT
-----	---------------

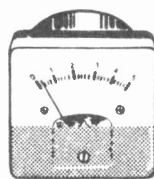

Dims:- 52 x 52 x 33mm. Require 45mm dia. cut out

M550	0 - 50 UA	£2.88 + 15% P&P 35 10 plus 10% Discount
MS100	0 - 100 UA	
MSVU	0 - 1 MA "VU"	



£1.70 + 15% VAT  
 P&P 35p  
 Ltd quantity

This board is designed solely for the use of discrete components and is particularly useful for basic educational purposes. (No. of contacts: 208)

### VOM-MULTITESTER 20,000 ohms/volts dc model NH-56

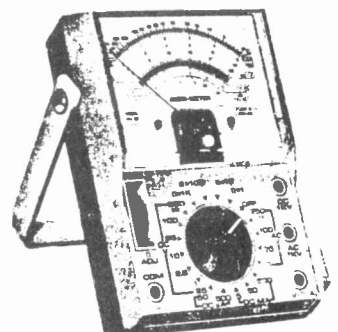

ALTAI  
 AC volts:- 0 - 10 - 25 - 100 - 250 - 1000  
 DC volts:- 0 - 0.25 - 1 - 2.5 - 10 - 25 - 100 - 250 - 1000  
 DC current:- 0 - 50 ua - 500 ua  
 0 - 5 ma - 50 ma - 500 ma  
 Resistance:- 0 - 6 K ohms - 60 K ohms - 600 K ohms - 6 meg ohms  
 Decibels:- -20 to +22db  
 Dims:- 130 x 88 x 37mm

£9.25 + 15% VAT  
 P&P 75p

Phone in your Access or Barclaycard  
 Order Cat. 30p. Post paid



# ETIPRINTS

ETIPRINTS are a fast new aid for producing high quality printed circuit boards. Each ETIPRINTS sheet contains a set of etch resistant rub down transfers of the printed circuit board designs for several of our projects.

ETIPRINTS are made from our original artwork ensuring a neat and accurate board. We thought ETIPRINTS were such a good idea that we have patented the system (patent numbers 1445171 and 1445172).

## PARTS LIST

Shown below is the listing for the last year's ETIPRINTS.

Earlier sheets are available, ring Tim Salmon for details.

<b>038</b>	Buffer Moving Coil Preamp Process Controller	Jan 80	<b>040B</b>	ETI 80 — PSU Tuning Fork Filter Coin Toss	Feb 80	<b>042B</b>	Touch Dimmer, Battery Charger RC Guardian (Top,Bottom)1&2	Apr 80
<b>039A</b>	Hum Filter Logic Probe	Dec 79	<b>041A</b>	ETI Audiophile ETI VCA Signal Trace ETI HC Electromyogram	Mar 80	<b>043</b>	IR60 preamp, Receiver, PSU, Servo Tester, VU — PPM	May 80
<b>039B</b>	Long Period Timer Rain Alarm Touch Switch Flash Trigger Pseudo Random Noise Gen	Dec 79	<b>041B</b>	VCM Heater Controller	Mar 80	<b>044A</b>	IR60 Function Board (Top & underside) Control Circuit, Line Transmitter, Tape Response Meter Ohmmeter	June 80
<b>039C</b>	Function Generator	Dec 79	<b>042A</b>	300W Amp Module	Apr 80	<b>044B</b>	FM receiver PSU & Monitor Amp Drum Synth (function board)	June 80
<b>040A</b>	ETI 80 — VCO and VCLFO	Feb 80	<b>033</b>	Fuel Level Monitor, Alarm, Screen Controller Dynamic Noise Reducer	Sep 79			

## HOW IT WORKS

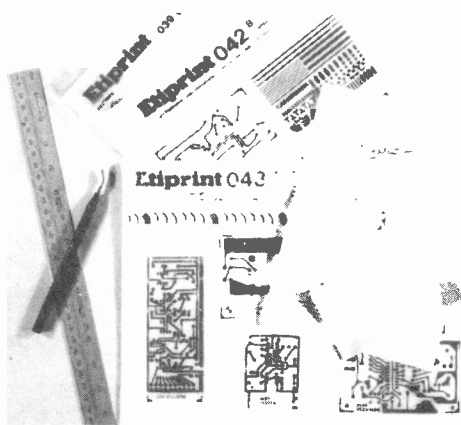

Lay down the ETIPRINT and rub over with a soft pencil until the pattern is transferred to the board. Peel off the backing sheet carefully making sure that the resist has transferred. If you've been a bit careless there's even a 'repair kit' on the sheet to correct any breaks!

# ETIPRINTS

### BUY LINES

ORDER TODAY

Send a cheque or PO (payable to ETI Magazine) to

ETI PRINT, ETI MAGAZINE 145 Charing Cross Road,  
London WC2H 0EE.

Price £1.20p.

### 8K ON BOARD MEMORY!

5K RAM. 3K ROM or 4K RAM, 4K ROM (link selectable). Kit supplied with 3K RAM, 3K ROM. System expandable for up to 32K memory.

### 2 KEYBOARDS!

56 Key alphanumeric keyboard for entering high level language plus 16 key Hex pad for easy entry of machine code.

### GRAPHICS!

64 character graphics option — includes transistor symbols! Only £18.20 extra!

### MEMORY MAPPED

high resolution VDU circuitry using discrete TTL for extra flexibility. Has its own 2K memory to give 32 lines for 64 characters.

### KANSAS CITY

low error rate tape interface.

**NEW FACTORY  
UP!  
PRICES DOWN!**

Increased capacity at our big new factory means many prices down! All others frozen!



Cabinet size 19.0" x 15.7" x 3.3". Television not included in price

### 2 MICROPROCESSORS

Z80 the powerful CPU with 158 instruction, including all 78 of the 8080, controls the MM57109 number cruncher. Functions include +, -, \*, /, squares, roots, logs, exponentials, trig functions, inverses etc. Range 10<sup>-99</sup> to 9 x 19<sup>99</sup> to 8 figures plus 2 exponent digits.

### EFFICIENT OPERATION

Why waste valuable memory on sub routines for numeric processing? The number cruncher handles everything internally!

### RESIDENT BASIC

with extended mathematical capability. Only 2K memory used but more powerful than most 8K Basics!

### 1K MONITOR

resident in EPROM.

### SINGLE BOARD DESIGN

Even keyboards and power supply circuitry on the superb quality double sided plated through-hole PCB.

**COMPLETE KIT  
NOW ONLY**

**£225 + VAT**

# POWERTRAN

## PSI Comp 80. Z80 Based powerful scientific computer Design as published in Wireless World

The kit for this outstandingly practical design by John Adams published in a series of articles in Wireless World really is complete!

Included in the PSI COMP 80 scientific computer kit is a professionally finished cabinet, fibre-glass double sided, plated-through-hole printed circuit board. 2 keyboards PCB mounted for ease of construction, IC sockets, high reliability metal oxide resistors, power supply using custom designed toroidal transformer. 2K Basic and 1K monitor in EPROMS and, of course, wire, nuts, bolts, etc.

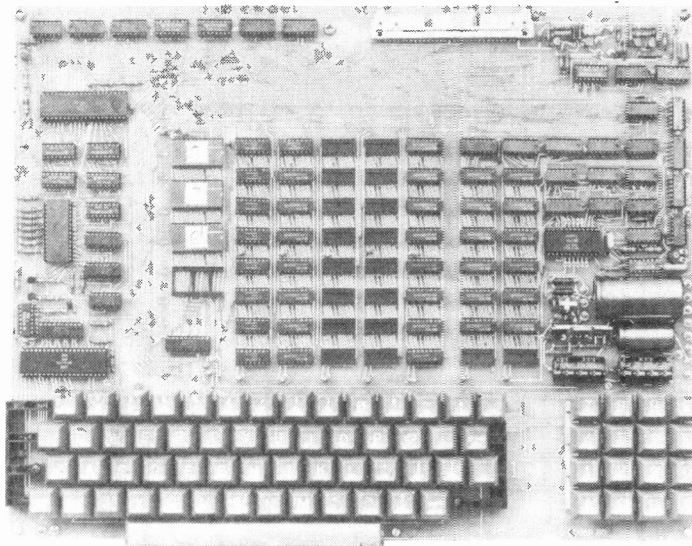

### KIT ALSO AVAILABLE AS SEPARATE PACKS

For those customers who wish to spread their purchase or build a personalized system the kit is available as separate packs eg. PCB (16" x 12.5") £43.20. Pair of keyboards £34.00. Firmware in EPROMS £30.00. Toroidal transformer and power supply components £17.00. Cabinet (very rugged, made from steel, really heat/robustly finished) £26.50. P.S. Will greatly enhance any other single board computer including OMS SUPERBOARD for which it can be readily modified. Other packs listed in our FREE CATALOGUE.

### PSI COMP 80 Memory Expansion System

Expansion up to 32K all inside the computer's own cabinet!

By carefully thought out engineering a mother board with buffers and its own power supply (powered by the computer's transformer) enables up to 3 8K RAM or 8K ROM boards to be fitted neatly inside the computer cabinet. Connections to the mother board from the main board expansion socket is made via a ribbon cable

#### Mother board:

Fibre glass double sided plated through hole PCB 8 7" x 3 0" set of all components including all brackets, fixing parts and ribbon cable with socket to connect to expansion plug  
**£39.90**

#### 8K Static RAM board

Fibre glass double sided plated through hole PCB 5 6" x 4 8" **£12.50**  
Set of components including IC sockets, plug and socket but excluding RAMs **£11.20**  
2114L RAM (16 required) **£5.00**  
Complete set of board, components, 16 RAMS **£89.50**

#### 8K ROM board

Fibre glass double sided plated through hole PCB 5 6" x 4 8" **£12.40**  
Set of components including IC sockets, plug and socket but excluding ROMs **£10.70**  
2708 ROM (8 required) **£8.00**  
Complete set of board, components, 8 ROMs **£78.50**

New Factory on same Industrial Estate  
Address and Telephone Number unchanged

### Value Added Tax not included in prices

**PRICE STABILITY:** Order with confidence. Irrespective of any price changes we will honour all prices in this advertisement until September 30, 1980, if this month's advertisement is mentioned with your order. Errors and VAT rate changes excluded.

**EXPORT ORDERS:** No VAT. Postage charged at actual cost plus £1.00 handling and documentation.

**U.K. ORDERS:** Subsequent to 15% surcharge for VAT. No charge is made for carriage. \*Or current rate if changed.

**SECURICOR DELIVERY:** for this optional service (U.K. mainland only) add £2.50 (VAT inclusive) per kit.

**SALES COUNTER:** If you prefer to collect your computer from the factory, call at Sales Counter. Open 9 a.m. - 12 noon, 1-4 30 p.m. Monday - Thursday.

UK Carriage FREE

# POWERTRAN ELECTRONICS

PORTWAY INDUSTRIAL ESTATE  
ANDOVER HANTS SP10 3NM

ANDOVER  
(0264) 64455

# PCB FOIL PATTERNS

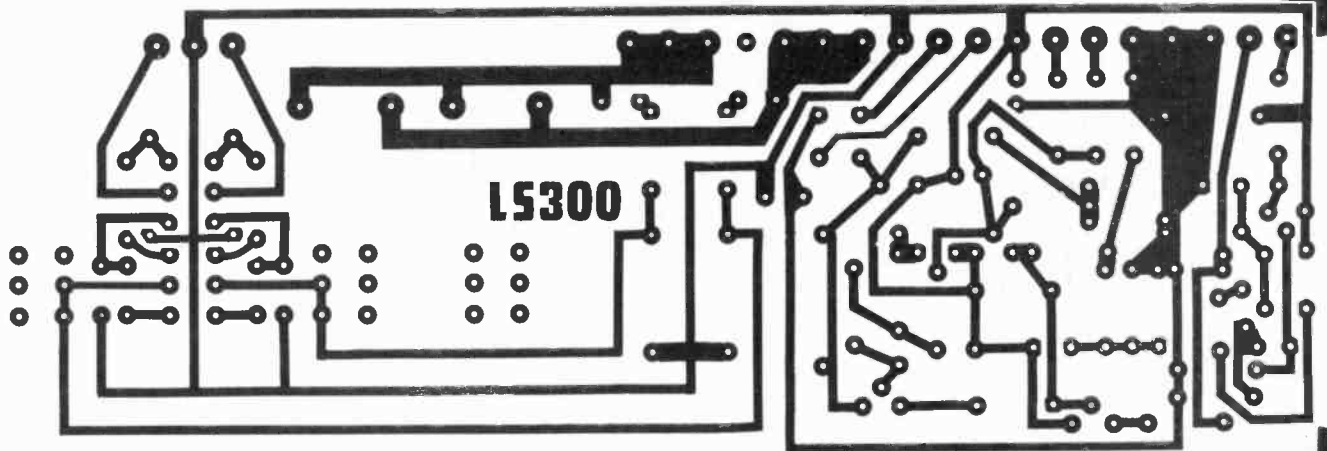

ETI 100W PA

© AMBIT

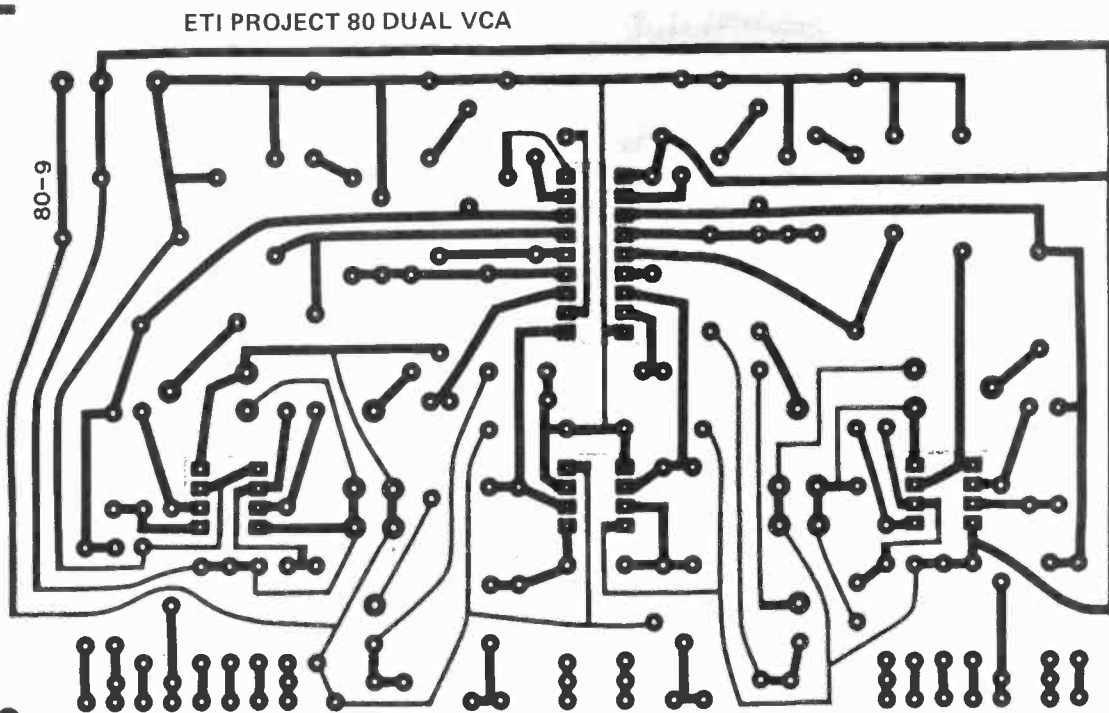

ETI PROJECT 80 DUAL VCA

© DIGISOUND

ETI alarm

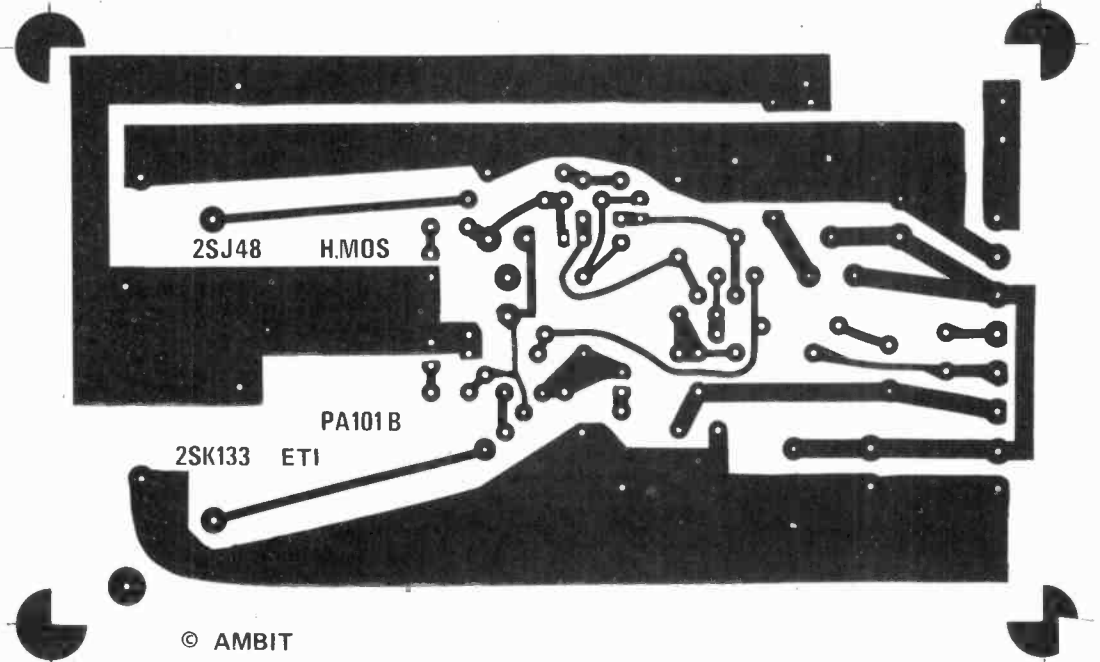
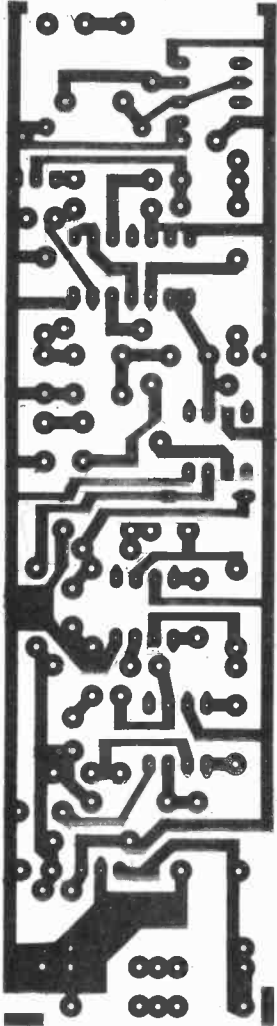

© AMBIT  
The Ambit Power Amplifier board (above) and Bar Graph Monitor board (below).

ETI BGM

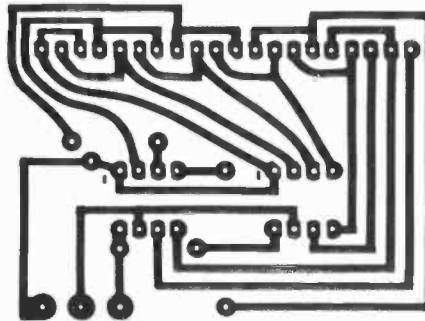

© AMBIT

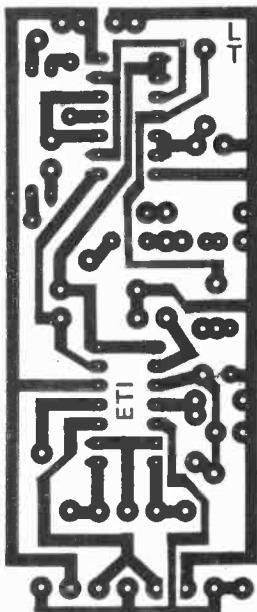

Foil Patterns for the Capacitance Meter (right) and the CMOS Logic Tester (left).

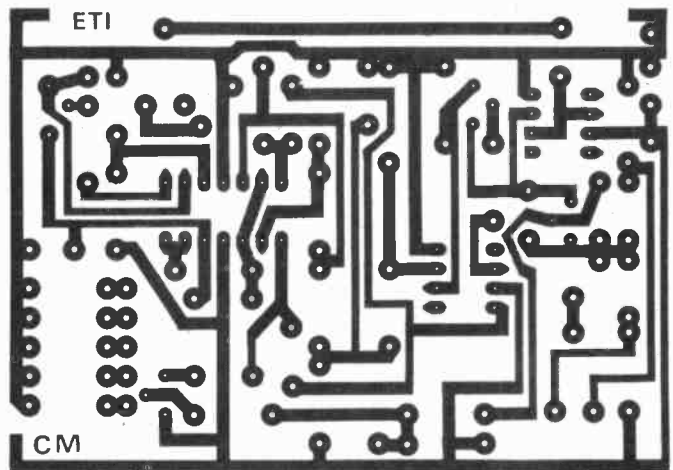

# DIGISOUND

## KITS AND SPECIAL PRODUCTS FOR ELECTRONIC MUSIC

### I.C.s FROM SOLID STATE MICROTECHNOLOGY

SSM 2020 Dual Voltage Controlled Amplifier	365p
SSM 2030 Voltage Controlled Oscillator	485p
SSM 2040 Voltage Controlled Four Stage Filter	485p
SSM 2050 Voltage Controlled Transient Generator	365p

Complete set of Application Notes and Specifications for the above at 50p post paid, or 30p if added to an order for components. No VAT on data and stamps will be accepted in payment.

### I.C.s FROM CURTIS ELECTROMUSIC SPECIALTIES

CEM 3310 Voltage Controlled Transient Generator	400p
CEM 3320 Voltage Controlled Four Stage Filter	390p
CEM 3330 Dual Voltage Controlled Amplifier	400p
CEM 3335 Dual Voltage Controlled Amplifier (Exp. only)	380p
CEM 3340 Voltage Controlled Oscillator	600p

Complete sets of Application Notes and Specification for the above at 50p post paid, or 30p if added to an order for components.

TEL LABS Q81. 1k, 1% 3500ppm temperature compensating resistor **185p**

### OTHER COMPONENTS (Prices in pence)

741-8	23	LF 351	38
723-14	40	TL 081	38
1458-8	44	MC 34002/TL 082	65
LF 347/TL 084	130	CA 3080E	63
LM 348	90	LM 13800	125

All other components used in our kits are available separately and these are listed in the current price list — sent with orders or on receipt of 15p in stamps.

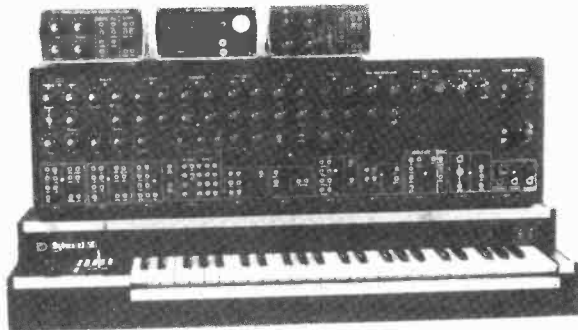

**KITS FOR ETI 80 MODULAR SYNTHESIZER.** Components as specified in the issue of ETI listed which also contains the constructional details for the kits. Glass fibre and roller tinned PCB I.C. sockets.

KIT 80-1 ± 15V Power Supply (Feb 1980)	£16.70
KIT 80-2 Voltage Controlled Oscillator (Feb. 1980)	£16.10
KIT 80-3 Voltage Controlled Low Frequency Oscillator (Feb. 1980)	£16.10
KIT 80-4 Voltage Controlled Mixer (March 1980)	£21.10
KIT 80-5 Processor (with full instructions)	£5.20
KIT 80-6 Voltage Controlled Filters (May 1980)	£11.18
KIT 80-7 V.C. State Variable Filter (July 1980)	£17.18
KIT 80-8 Single ADSR Envelope Shaper (July 1980)	£8.25
KIT 80-8 Dual ADSR Envelope Shaper (July 1980)	£14.50
KIT 80-9 Dual Voltage Controlled Amplifier (August 1980)	£12.16

### PCBs SEPARATELY

KIT 80-1	£1.60	KIT 80-6 (all types)	£1.60
KIT 80-2/80-3	£2.10	KIT 80-7	£2.35
KIT 80-4	£2.60	KIT 80-8	£1.75
KIT 80-5	£1.20	KIT 80-9	£2.30

9 x 3 inch panels for modules 80-2 up to 80-8 (Dual) inclusive to the design shown in ETI and made from white plastic coated steel with black lettering are available at £2.50 each.

PLEASE ADD 30p P&P TO TOTAL ORDER AND THEN ADD VAT AT CURRENT RATE.



**DIGISOUND LIMITED,**  
13 THE BROOKLANDS, WREA GREEN,  
PRESTON, LANCs. PR4 2NQ  
Tel.: 0772 683138 (MAIL ORDER ONLY)

## HAND HELD GAMES

Supersonic Mastermind	£21.00
Galaxy Invaders	£22.95
Mattel Soccer	£21.50
ENTERPRISE 4 in 1	£24.95
3 Games and calculator in one	
Electronic Mastermind	£12.90
U.F.O. Master Blaster	£24.95
Amaze-A-Tron maze game	£18.95
Touch Me by ATARI (like Simon)	£26.95
Football (two players)	£24.95
ZAP missile game	£11.95
*DIGITS (like Mastermind)	£14.95

## ALL GAMES HAVE SOUND EFFECTS EXCEPT \*

## ATARI video computer

£138

SPACE INVADERS CART	£29.95
STAR CHESS T.V. Game	£63.35
DATABASE Prog. T.V. Game	
NEW	£89.95
CHESSMATE 8 Level	NEW £59.95
CHESS CHALLENGER 7	£99.00
CHESS CHALLENGER 10	£160.00
VOICE CHALLENGER	£219.00
CHECKER CHALLENGER 2	£54.00
CHECKER CHALLENGER 4	£90.00
ZODIAC Astrology Computer	
NEW	£29.95
Snooze Alarm	£14.90
EL-MAC 5MHz Scope	£139.90
RADAT 10MHz Scope	£169.00

S.a.s. Enquiries. Please allow up to 21 days for delivery. All prices inc. of VAT.

## The latest from the U.S.A. PINBALL WIZARD

★ Still available ★  
Featured in Nov. issue of E.T.I.  
Home TV Game — B/W Kit

Basic Kit	£28.90
Contains everything except box and controls	
Box & Controls —	£6.50. Mains Adaptor — £3.90
Play 7 games with 4 options on each game	
4-Pinball games 2-Basket, 1-Breakout	
Versatile car alarm kit	£18.90
See review in Hobby Electronics November	
CHROMA CHIME 24 tune door chimes kit	£10.75 Built £15.95
C.B. Aerials and Accessories	

## COMPUTERS — Home, Business etc.

PET 8K	£550.00
PET 16K	£670.00
SORCERER 8K	£747.50
SORCERER 16K	£874.00
SORCERER 32K	£887.75
SUPERBOARD II 4K	£180.00
UK101 Kit 4K	£226.85
Build 4K	£286.35
TRS80 Level 2 16K	£409.40
5 1/4" Floppy Drive	£288.65
Dual Drive	£506.00
NASCOM 2 Kit	£339.25
2 Built	£396.75
HEATH WH89	£1,805.00
HEATH WH14 Printer	£586.50
Softy Kit	£115.00
Softy Built	£138.00
Intelligent EPROM Programmer	

### PRINTERS: FLOPPY DISC: BOOKS



**N.I.C.**

61 BROAD LANE, LONDON N.15 4DJ  
Day 01-808 0377; Eve 01-889 9736



# POWERFETS

Some day all power transistors will be made this way!

	CHAN	VDS max V	ID max A	PDISS max W	RDSON Type Ω	Case	Price
BD512	P	60	1.5	10	†(3.5)	T0202	85p
BD522	N	60	1.5	10	2.5	T0202	80p
VMP4	N	60	2.0	25	2.0	380-50E	1250p
VN10KM	N	60	0.5	1.0	4.0	T092†	55p
VN64GA	N	60	12.5	80	0.3	T03	750p
VN67AF	N	60	2.0	15	2.0	T0202	75p
2SJ49	P	140	7.0	100	1.0	T03	395p
2SK134	N	140	7.0	100	1.0	T03	395p

†1/p protected †our selection. VN/VM, 96-page Design Cat. 20p. Heat clips T0202 12p, T092 8p.

**MANUFACTURERS/DESIGNERS.** We will be stocking Powerfets by IR, TI and Intersil as well as by Hitachi, IIT and Siliconix. We can advise you on applications and type selection, supply samples and quantities.

**REMEMBER** Powerfets need virtually no drive current, switch in nanoseconds, and are 2nd breakdown free, etc. etc.

Part No.	Price	Features
CA3026	70p	HI-FI ON TWO CHIPS
CA3080E	70p	HA12017 (Preamp 0.001% distortion 83dB S/N in phono application) 99p
CA3140E	38p	HA1397 (Poweramp 20 watts in 8Ω)
DAC08	250p	0.02% distortion (typ) 195p
DM2502	555p	Both with data and circuits.
LM308	50p	POWERFET AMPLIFIER semiconductor sets. High power designs offering very low distortions.
LM3900	43p	80 watt (†THD 0.008%) £8.75
MC3401	30p	120 watt (†THD 0.004%) £16.65 (with circuits)
NE529	145p	†into 8Ω for all powers and all audio frequencies
NE555	25p	
SAD1024	1050p	
SD532	30p	
TDA1022	600p	
TL081	29p	LED VU/PPM METER
TL082	55p	Complete component set. Displays positive and negative peak levels, and average levels simultaneously on 10 number LEDs, with 3dB resolution.
2102	80p	With 10 reds £6, with 7 green, 1 yellow and 2 red £6.40.
4011B	17p	
709	15p	
710	25p	
733	50p	
741	18p	
78L05/12	29p	
		SCOPE TRACE DOUBLER P.C.B. Built. C/W shift, chan select, choprate controls and instructions. Useful display from DC to 10MHz. Runs from 9v battery £9.95
		VCA High quality design offers attenuation from 0dB to -90dB. S/N 90dB. THD 0.01%. B.W. DC to 100KHz. Complete component set and circuit £2.50.
		Volt controlled pan-pot. Spec. as above complete. Complete set as circuit £3.25.
		2µS ADC chip set (DAL08, DM2502, NE529) with data £9
		FX309 (†Single bit) A/D, D/A. Store speech in RAMs) with data £7.50

30p post and packing. Mail order only to

**J. W. RIMMER**  
148 Quarry Street  
Liverpool L25 6HQ  
Tel. 051-428 2651

Technical enquiries to: 367 Green Lanes, London N4 1DY.  
Telephone: 01-800 6667



**ECONOMICAL  
VERY LOW DISTORTION  
AUDIO SIGNAL  
GENERATORS**

SINE/SQUARE 1v rms OUTPUT  
Freq. 10hz-100 KHz

A0146-9 (dist. .0015% at 1Khz) A0113 below (dist. .0.2% at 1Khz.)

**PRICES**

A0113 batty. kit	£23	(+ UK Tax	£3.45)
A0113 batty (assembled)	£28		£4.20)
A0113 Mains (assembled)	£36		£5.40)
A0146 Batty Kit	£31		£4.65)
A0146 Assembled	£36		£5.40)
A0146/9 Mains, Made	£46		£6.90)
P.P. £2 (U.K.)			

**TELERADIO ELECTRONICS**

325 Fore Street, Edmonton, London N9 0PE

ALSO R.F. and Function Generators, THD Analyser, AC Millivoltmeter  
Details on request Closed Thursdays 807 3719

**PLEASE MENTION  
ETI WHEN REPLYING:  
TO ADVERTS**

**CB  
CITY**

*PROUDLY PRESENT*



**ACCESSORIES  
CATALOGUE  
SHOWROOM**

Telephone:  
**ALDERSHOT  
0252 318141**

Monday-Saturday  
9 a.m.-6 p.m.  
**(NO RIGS)**



**WEST HYDE CASES FOR E.T.I. PROJECTS**

- Bench Amplifier (August 1979) Order Code WEC 801
- Audiophile Pre-Amp (October 1979) Order Code CL2 CDL
- Audiophile Power Amp (October 1979) Order Code CL2 CGL
- Audiophile PSU (October 1979) Order Code CL2 AEL
- Pinball Wizard (November 1979) Order Code TEK 364
- Points Controller (December 1979) Order Code BOC 680
- Moving Coil Pre-Amp (January 1980) Order CL2 ADJ
- Synthesiser Project Order Code TEK A23G
- Stereo Image Co-ordinator (July, 1980) Order Code CL2 CDJ.

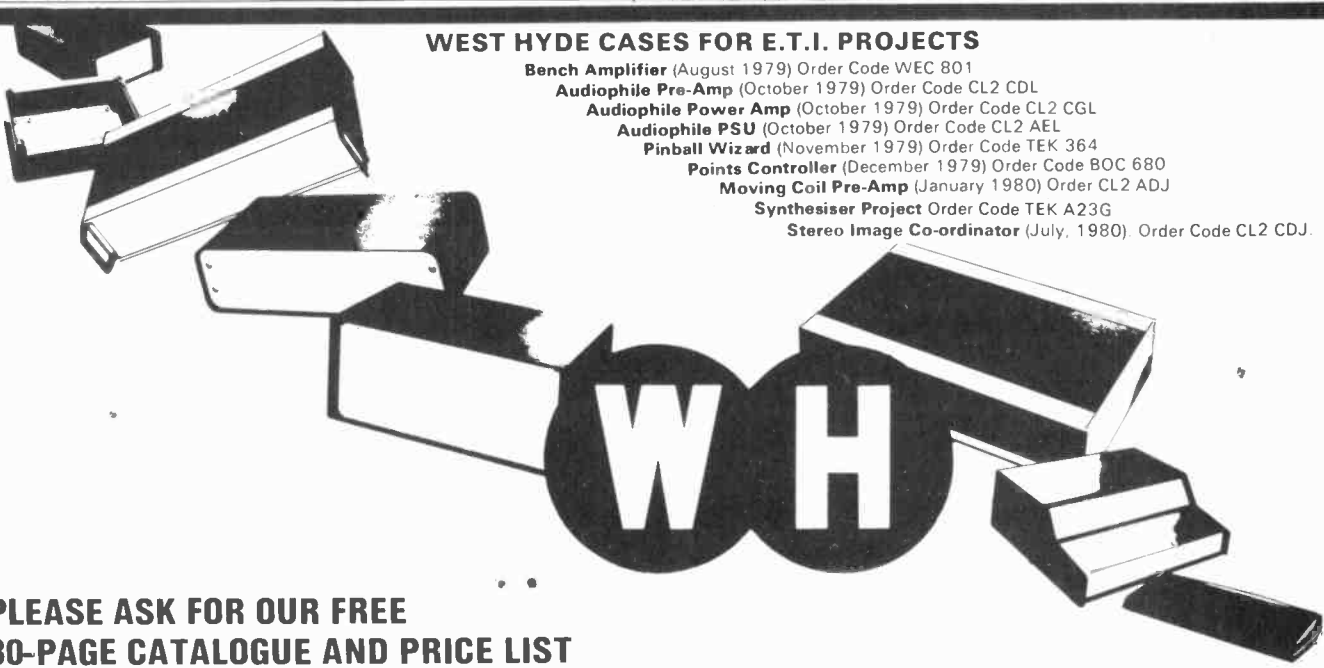

**PLEASE ASK FOR OUR FREE  
80-PAGE CATALOGUE AND PRICE LIST**

**THE BIGGEST SELECTION OF CASES IN EUROPE**



**WEST HYDE**

WEST HYDE DEVELOPMENTS LIMITED, UNIT 9, PARK STREET INDUSTRIAL ESTATE, AYLESBURY, BUCKS. TEL: 0296 20441

# Codespeed Electronics

P.O. BOX 23, 34 SEAFIELD ROAD, COPMOR, PORTSMOUTH, HANTS., PO3 5BJ

**GIANT** 0.8" LED clock display, common cathode, non-multiplexed. With data £3.95 each. **ALARM** clock module with 0.7" LED display. With data £5.99 each. **LIQUID** crystal clock display, 0.5" digits. With data and FREE socket, £5.25 each. **FLUORESCENT** reject calculators. Modern, 10 function with full memory. Most repairable but no g'lees. £2.99 each. **TEN** transistor I.F. transformers. All brand new. May include several types. 55p for 10. **CLOCK CHIP** MM5316 I.C. (has alarm output). Brand new, with data £2.35 each. **POLARIZING** filter, plastic, 0.006" thick. Any size cut from 1 sq. in. to max. size 19" x 250 feet 3p per sq. inch. **MOMENTARY** (push to make) switch. Red cap. 15p each. **SLIDE** switch, 2 pole c.o. 16p each. **TWO** calculator keyboards (not compatible with 4204 calc. chip). 99p the pair. **MULTIMETER CHIP**, MM5330 I.C. to build 4 1/2 digit d.m.m. (needs additional circuitry). With data £3.85 each. **KNOBS**, slider control knobs, fits 5 or 8mm shafts. State colour, 14p each. Rotary control knobs, black (18mm diam) with coloured cap, state colour required 20p each. Skirted rotary knob, same as rotary control knob above but has 'flared' skirt around base. State cap colour required. 27p each. Colours available, black, red, green, blue, yellow, grey, white. **8 DIGIT** common cathode calculator display, 0.1", multiplexed, with data, 99p each. **LED WRIST-WATCH CHIP** with data, 95p each. **LED WRIST-WATCH DISPLAY** matches above watch chip. With data, 95p each. **NOTE**, the wristwatch chip and display are housed in 'legless flatpack' style package and require some fairly fine soldering. **QUALITY** jack sockets, mono 25p each, stereo 30p each. **LMS55** timer I.C. with applications booklet. 25p each. **MEMORIES** 2102 static RAM with data, 95p each. **NORTEC** 4204, 4 function calc. chip. With data, 80p each. **UNTESTED** 0.1" LED displays. 10 single digit displays for 95p. 'U' to test.

Post and packing please add 40p (overseas orders add £1).

For your FREE copy of our latest catalogue please send MEDIUM sized SAE. VAT ADD 15% TO TOTAL COST (INCLUDING POST AND PACKING).

Cash back\* satisfaction guarantee on all items.

## ETCH RESIST TRANSFER KIT SIZE 1:1

Complete kit 13 sheets 6in x 4 1/2in £3.00 with all symbols for direct application to P.C. board. Individual sheets 30p each. (1) Mixed Symbols (2) Lines 0.05 (3) Pads (4) Fish Plates and Connectors (5) 4 Lead and 3 Lead and Pads (6) DILS (7) BENDS 90° and 130° (8) 8-10-12 T.O.S. Cans (9) Edge Connectors 0.15 (10) Edge Connectors 0.1 (11) Lines 0.02 (12) Bends 0.02 (13) Quad in Line.

## FRONT AND REAR PANEL, TRANSFER SIGNS

All standard symbols and wording. Over 250 symbols, signs and words. Also available in reverse for perspex, etc. Choice of colours, red, blue, black, or white. Size of sheet 12in x 9in. Price £1.20.

## GRAPHIC TRANSFERS WITH SPACER ACCESSORIES

Available also in reverse lettering, colours red, blue, black or white. Each sheet 12in. x 9in contains capitals, lower case and numerals 1/2in kit or 1/4in kit. £1.20 complete. State size.

All orders dispatched promptly.

All post paid

Shop and Trade enquiries welcome  
Special Transfers made to order

**E. R. NICHOLLS  
P.C.B. TRANSFERS**

DEPT. ET18

**46 LOWFIELD ROAD  
STOCKPORT, CHES. 061-480 2179**

## BARGAINS FOR THE ELECTRONIC HANDYMAN BRANDED L.E.D. DIGITAL ALARM CLOCKS

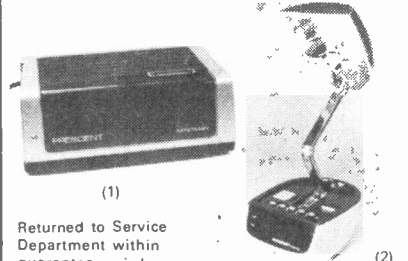

Returned to Service Department within guarantee period.

1. With alarm repeat. S.R.S.P. of £17.00. Offered at £3.95, inc. VAT, or 3 for £9.95, inc. VAT.
2. With luxury lamp and repeat alarm. S.P.S.P. £31.00. Offered at £7.95 inc. VAT each, or 3 for £19.95 inc. VAT.

These will be sold as received from our customers with the existing fault(s) and without guarantee.

U.K. only

Discounts available on large bulk purchase.

**PRESCOTT CLOCK & WATCH CO. LTD.**

**PRESCOTT HOUSE, HUMBER ROAD, LONDON NW2 6ER**

**CIRCUIT DESIGN**, Prototype construction, Analogue or Digital, Single Circuits or Complete Instruments/Systems. Write A. J. ATTWOOD, C.Eng., MIERE, Heathercote, Heatherton Park, Taunton, Somerset, TA4 1ET or Phone Bradford-on-Tone (082-346) 536.

**200 COMPONENTS £4.** 100 diodes 85p. 150 caps £1.50. 100 resistors 85p. All mixed. Lists 15p. Sole Electronics (ETI), 37 Stanley Street, Ormskirk, Lancs. L39 2DH.

## CLASSIFIED

**TRANSFORMERS MANUFACTURED** to specification, many popular types ex-stock. Fast turn around on volume production. Send enquiries to Louth Transformers, Queen Street, Louth, Lincs. Tel: (0507) 606436.

**BURGLAR ALARMS AND EQUIPMENT.** Contacts, Bells, Sirens, Wire etc. Plus special offer to ETI readers. S.A.E. for list. A. Barton, (ETI), Highbanks, Newport Road, Sandown, IOW.

## INTENSIVE COURSES IN BASIC AND PASCAL

including hands on mini-computer operation

These intensive courses are intended to instruct from minimal knowledge to an operational capability of computer programming.

Courses are fully residential, allowing maximum time for instruction and programming.

**BASIC** — Weekends from Friday Evening to Sunday Afternoon.

**PASCAL** — Weekdays Monday Morning to Friday Afternoon inclusive.

For further details, dates available, fees  
**Phone (0401) 43139**, or write  
**CLEVELAND BUSINESS SERVICES**  
(Dept. ETI-2), Cleveland House  
Routh, North Humberside HU17 9SR

**PHILIPSG7000 TV GAMES.** Computer and cartridges, brand new. Only used once. £139. Call at or write to Romeo Cervi, 20 Annandale Street, Edinburgh EH7 4AN.

### NASCOM 1 OR 2

Pair of Joysticks + software ..... £19.90  
Light Pen + software ..... £29.00  
Load Nas1 tapes into Nas2 using this cassette interface built + tested ..... £15.00  
No board cutting — easy to fit. SAE for details.

### MK14 — built

Z80 conversion board ..... £34.85  
Keyboard ..... £11.50  
Display (1/2 inch) ..... £16.00  
Redecoding board ..... £4.62  
4Kstatic RAM board ..... £49.00  
Plus many others, spares, etc. Large SAE for list.

### PRINTER

21 Column fast printer using standard paper.  
Link to P10 port ..... £112.00

### BOUGHT AND SOLD

Any computer, printer, disc, etc., bought + sold Write, stating offer/requirements.

### REPAIRS

Nas1 £7.50, Nas2 £12.50, MK14 £4.50, UK101 £12, Acorn and ZX80 £4.50. And others plus parts + post.

## REDDITCH ELECTRONICS

21 FERNEY HILL AVENUE  
REDDITCH, WORCS. B97 4RU

If it's a case of making your project look good, then use one of ours.

Simply send a S.A.E. for Details and prices.

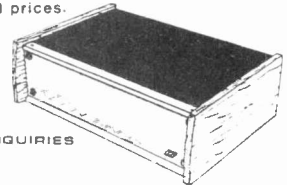

TRADE ENQUIRIES INVITED.

**H.M. ELECTRONICS**

271a/275a Fulwood Road,  
Broomhill  
Sheffield S10 3BD



**C  
C  
T  
V  
  
C  
A  
M  
E  
R  
A**

**£110.00**  
+ VAT (£16.50)

+ P/P £3.45 (inc. VAT)  
Optional extra manual  
£6 Total £129.95

**BEST OFFER EVER**

**Camera Kit, Lens,  
Vidicon & Modulator**

## CROFTON

Tel: 01-891 1923 For full details



**FLEXIBLE — EXPANDABLE — BUDGETABLE  
THE COMMUNITY  
MIXER KIT**

Not just another Mixer — but designed specifically for Hospital Radio, Talking Newspapers and similar users.

Is there such a word as 'Budgetable'? Consult.

**Partridge Electronics**

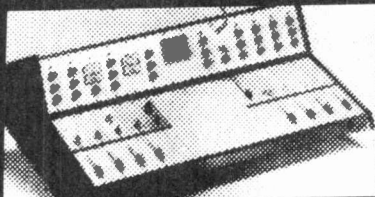

56 Fleet Road, Benfleet, Essex SS7 5JN  
or call (03745) 3256 for the answer  
Barley and Access welcome

**AIR BAND FREQUENCIES LIST.**

Approach, tower, air traffic control, weather, rescue, emergency, etc. £1. Send cheques, postal orders to: P.L.H. Electronics, 20 Vallis Road, Frome, Somerset BA11 3EH.

**TV SOUND CONVERTER MODULE.** Converts UHF TV band on to any FM radio (100 to 108MHz). Varicap tuned unit. £10.50. SAE data, lists. H. Cocks, Cripps Corner, Robertsbridge, Sussex. Tel. 058083 317.

**MK14 CORNER.** Interface Board, includes flag driven mains relays, LED Indicators for all Serial I/O, D/A and single step chips, and prototype area; also suitable for other Microcomputers; PCB and circuit £3.95. Replace calculator display with 1/2" FND 500s; PCD, filter, instructions £1.95. Ready-built replacement keyboard £11. Useful notes on MK14 75p. Rayner, "Kismet", High Street, Colnbrook, Bucks.

**SPEED — VERSATILITY — ECONOMY**



Designed originally for logic wiring applications, it is now accepted and used extensively throughout industry, education and research. ROADRUNNER is used by hobbyists, students, technicians, designers and engineers, to carry out work on—  
\*P.C.B. REPAIRS \*ANALOGUE BREADBOARDING \*SIMPLE LOGIC WIRING \*COMPLEX INTERCONNECTING OF MICROS AND MEMORIES.

EURO INTROKIT £14.84. PROJECT INTROKIT £8.27. PENCIL WITH LOADED BOBBIN £2.44. WIRE DISTRIBUTION STRIPS:— GLUE FIX 20/pkt 8" LONG £2.80. ADHESIVE 0.36/TUBE. PRESS FIX 20/pkt 2" LONG £2.92. SINGLE EUROCARD HIGH DENSITY 3 PLANE (36x16 PIN DILS) £4.50. DOUBLE EUROCARD, WITH CAPACITY OF 84x16 PIN DILS £7.25. PROJECT CARD HIGH DENSITY S-SIDED 20x14 PIN DILS £2.65. BOBBINS - BLUE 4pkt £2.12 GREEN 4pkt £2.12 PINK 4pkt £2.12 GOLD 4pkt £2.12. 1 OF EACH COL. £2.20. TINNED COPPER WIRE 4pkt £2.12. RECOMMENDED SOLDERING IRON FOR ROADRUNNER HOBBYIST £4.80.

Please add 40p for p&p + 15% VAT to all orders.

FOR FURTHER INFORMATION  
ON ROADRUNNER PRODUCTS  
SEND LARGE S.A.E. TO:—

**T.J. BRINE ASSOCIATES,**

116 Blackdown Rural Industries  
Haste Hill, Haslemere, Surrey

**TIME WRONG?**

**MSF CLOCK** is ALWAYS CORRECT — never gains or loses, self setting at switch-on, 8 digits show Date, Hours, Minutes and Seconds, larger digit Hours and Minutes for easy QUICK-GLANCE time, auto GMT/BST and leap year, also second-in-a-month STOP CLOCK and parallel BCD output — for your computer, alarm, etc. ideal for synchronising activities, receives Rugby time signals, 1000Km range, now get ABSOLUTE TIME. £54.80.

**60KHZ RUGBY RECEIVER,** as in MSF Clock, serial data output, built-in antenna, £15.70

**V.L.F.7 EXPLORE 10-150KHz.** Receiver £13.70

**SIG. GEN.,** 10Hz-200KHz, logic and variable sine and square wave outputs, if harmonics, £12.80.

Each fun-to-build kit includes all parts, printed circuits, case, instructions, postage, etc., money-back assurance so SEND off NOW.

**CAMBRIDGE KITS**

45 (TH) Old School Lane, Milton, Cambridge

**CLEARANCE PARCELS:** Transistors, resistors, boards, hardware, 10lbs. only £5.80! 1,000 resistors £4.25, 500 capacitors £3.75. BC108, BC171, BC204, BC230, 2N5061, CV7497 Transistors, 10 70p. 100 £5.80, 2N3055, 10 for £3.50. SAE. Lists: W.V.E. (5), 15 High Street, Lydney, Gloucestershire.

**BULK OFFER** of 1N4148 specification silicon diodes. Top quality and beautifully packaged on bandolier strip, 500, 1,000, 5,000 for £3, £5, £20. D. Johnston, 12 Balgillo Road, Dundee DD5 3LU.

**CLASSIFIED INFORMATION**

**Semi-Display:—**

- 1-3 insertions — £6.00 per single column centimetre
- 4-11 insertions — £5.50 per s.c.c.
- 12 insertions — £5.00 per s.c.c.

**Classified:—**

- 23 pence per word (minimum 25 words)
- Box number on application (Personal ads only)
- £1.00 extra to cover 5 replies.

**ALL ADVERTISEMENTS IN THIS SECTION MUST BE PRE-PAID**

Closing date: 1st Friday in month preceding publication.

Advertisements are accepted subject to the terms and conditions printed on the advertisement rate card (available on request).

Please insert the advertisement below in the next available issue of Electronics Today International for . . . . . insertions. I enclose Cheque/P.O. for £ . . . . . (Cheques and Postal Orders should be crossed and made payable to Electronics Today International)

NAME . . . . .

ADDRESS . . . . .

Send to : Margaret Hewitt  
ELECTRONICS TODAY INTERNATIONAL  
145, Charing Cross Road,  
London WC2H 0EE.  
Tel. 01 - 439 7449.

## DIGITAL WATCH BATTERY REPLACEMENT KIT



These watches all require battery (power cell) replacement at regular intervals. This kit provides the means. We supply eyeglass, non-magnetic tweezers, watch screwdriver, case knife and screwback case opener. Also one doz. assort. push-pieces, full instructions and battery identification chart. We then supply replacement batteries — you fit them. Begin now. Send £9 for complete kit and get into a fast-growing business. Prompt despatch.



**BOLSTER INSTRUMENT CO. (ET15)**  
11 Percy Avenue, Ashford, Middx. TW15 2PB

## PRINTED CIRCUITS and HARDWARE

Comprehensive range Constructors Hardware and accessories

Selected range of popular components  
Full range of HE printed circuit boards normally ex-stock, same day despatch at competitive prices

P.C. Boards to individual designs  
Resist-coated epoxy glass laminate for the d.i.y. man with full processing instructions (no unusual chemicals required)

Full range of etch resist transfers and other drawing materials for p.c. boards

Send 15p for catalogue.

**RAMAR CONSTRUCTOR SERVICES**  
MASON'S ROAD  
STRATFORD-ON-AVON  
WARWICKS. Tel. 4879

### DIGISCOPE

#### LOGIC MONITORS



- Clips onto I.C. and shows all logic states at once, on a bright red 16 LED display
- Switch selects correct threshold: 1.5V for TTL 2.5-4V for CMOS depending on supply voltage
- High input impedance (1MR) for CMOS and <1 LS load for TTL
- Uses 5-15V supply, rev. protected
- Power leads securely attached
- Accepts 'Stickies' I.C. labels
- Solidly built, ideal for teaching
- Only £27.40 including P&P

J. E. SINCLARE & Co  
139A Sloane Street  
London SW1X 9AY

**SECURITY AND SURVEILLANCE** distributor requires additional specialised manufacturers and products. Serious replies only. Forward details to Box No. 115, Electronics Today International, 145 Charing Cross Road, London WC2H 0EE.

### 50Hz SUPERBOARDS BRITISH MODEL NOW FROM £159.95

+ 1/3 VAT + P&P

Fully built, set up and tested  
Accessories, software metal cases, etc.

**AUTHORISED dealer back-up**

**C.T.S., 1 Higher Calderbrook**  
Littleborough, Lancs.  
Tel. Littleborough 79332  
any time

## ETI PCB'S



Buy it with Access

**TRS 80  
SOFTWARE  
NOW  
AVAILABLE**

## CROFTON ELECTRONICS LIMITED

35 GROSVENOR ROAD, TWICKENHAM  
MIDDLESEX TW1 4AD · Tel: 01-891 1923

**CHEAPER THAN A VISIT TO THE PICTURES.** Latest top quality films pre-recorded on videocassettes from only £6. Full details from G.T. Technical Video Library (10a ETI), 119 Oxford Street, London W1R 1PA.

## BARGAIN PACKS

£1 + 25p P.P. ea

Best quality NEW components at silly prices  
Welwyn, Plessey, Wima, Pye, Sprague, etc.

50 x 4.7µF/10V Tub Tantalum	30 x 47µF/10V Bead Tantalum
50 x 0.1µF/100V Radial Polyester	40 x 0.1µF/250V Radial Polyester
20 x 0.22µF/250V Radial Polyester	10 x 2.2µF/250V Radial Polyester
80 x 0.01µF/400V Axial Polyester	20 x 1.0µF/160V Axial Polyester
10 x 15µF/450V Tag and Lytics	7 x 32µF/450V Tag and Lytics
15 x 32µF/150V Tag and Lytics	3 x 1500µF/50V Tag and Lytics
2 x 4500µF/250V Screw Term	20 x 1000µF/350V Feed thro
Computer Grade	50 x 100Ω 0.82Ω 2% W. W. Res
6 x 50µF Jackson Variable	
Screwdriver adj.	
40 x BC109 } New-leads crapped	2 x L005T1 5V 1/4A to 3 Reg
40 x BC107 } short-but usable	2 x L036T1 12V 1/2A to 3 Reg
40 x BCY70 }	or 1 off each
5 x 1µF/350V @ 70 C Tub paper	200 assorted 1/4W 5% low noise metal
-suitable electronic ignition, etc.	oxide resistors

T. SCOTT, 37 Regent Street, Rowhedge, Essex

**CLEARANCE: I.C.'s** (TTL, linears, counter, DVM, waveform); diodes; transistors; resistors (all types); capacitors (tants etc.); R.S. hardware/components. S.A.E. list/enquiries. Chamberlain, 9 Goffs Close, Crawley, Sussex.

**NASCOM 2.** 16K Graphics mahogany case software controlled cassette. Including Progs. The equivalent system 80 unbuilt is £550. Mine — A bargain at £475 ono. Newquay (063 73) 4474.

**UK101 GAMES ON CASSETTE.** Startrek, Moon Lander, Maze, Robot Chase, Chessboard, Space Invaders, Golf, NIM, Graphics, Life. All for £10. 9 St. Andrews Avenue, Crewe, Cheshire.

# ADVERTISEMENT INDEX

AJD DIRECT SUPPLIES	23	JAYEN DEVELOPMENTS	95
ALTEK INSTRUMENTS	29	KEELMOOR LTD.	57
AMBIT INTERNATIONAL	42	KRAMER & CO.	76
AUDIO ELECTRONICS	29	LASCAR ELECTRONICS	89
B. BAMBER	48	LB ELECTRONICS	59
BAYDIS	95	L & B ELECTRONICS	23
BI-PAK SEMICONDUCTORS	34	LINSAC	97
BK ELECTRONICS	44	MAPLIN	108
B.N.R.S.	35	MARSHALLS	61
CALCULATOR SALES & SERVICE	61	METAC	77
CAMBRIDGE LEARNING	10	MICRO-CIRCUITS	22
C.B. CITY	103	MIDLAND TRADING	62 & 63
CHILTMead	58	MIGHTY MICRO	59
CHROMASONICS	50	MOUNTAINDENE	21
CLEF PRODUCTS	61	E.R. NICHOLLS	104
CODESPEED	104	NIC MODELS	102
COMP, COMP, COMP	107	POWERTRAN ELECTRONICS	2, 8 & 99
CRIMSON ELEKTRIK	48	PROGRESSIVE RADIO	90
CROFTON ELECTRONICS	35	J. W. RIMMER	102
C.S.C.	38	R.T.V.C.	96
DELTA TECH & CO.	84	SCIENCE OF CAMBRIDGE	82 & 83
DIGISOUND	102	C. N. STEVENSON	75
DISPLAY ELECTRONICS	91	SWANLEY ELECTRONICS	90
DORAM ELECTRONICS	85	TANGERINE LTD.	70 & 71
ELECTROVALUE	29	TARGET ELECTRONICS	97
GMT ELECTRONICS	14	TECHNOMATIC	12
GOULD INSTRUMENTS	37	TELERADIO	103
GREENBANK	72	TEMPUS	28
GREENWELD	35	TK ELECTRONICS	92
HAPPY MEMORIES	97	TRANSAM COMPONENTS	43
HEATH ELECTRONICS	47	T & T ELECTRONICS	92
HENRY'S RADIO	30 & 76	WATFORD ELECTRONICS	6 & 7
ILP ELECTRONICS	4 & 5	WEST HYDE DEVELOPMENTS	103
INTERNATIONAL CORRESPONDENCE		WILMSLOW AUDIO	92
SCHOOLS	7		

# COMPUKIT UK101 EUROPE'S FASTEST SELLING ONE BOARD COMPUTER

**SPACE INVADERS PROG.**  
£5 + VAT



- ★ 6502 based system — best value for money on the market.
- ★ Powerful 8K Basic — Fastest around
- ★ Full Qwerty Keyboard
- ★ 4K RAM Expandable to 8K on board.
- ★ Power supply and RF Modulator on board.
- ★ No Extras needed — Plug-in and go.
- ★ Kansas City Tape Interface on board.
- ★ Free Sampler Tape including powerful Dissassembler and Monitor with each Kit.
- ★ If you want to learn about Micros, but didn't know which machine to buy then **this is the machine for you.**

Build, Understand and Program your own Computer for only a small outlay

**KIT ONLY £199 + VAT**  
NO EXTRAS NEEDED

AVAILABLE READY ASSEMBLED & TESTED  
READY TO GO FOR **£249 + VAT**

Specialty designed case for CompuKit in orange/black  
With room for accessories **£29.50 + VAT**

**6502 Assembler/Editor for CompuKit** £14.90 + VAT

**NEW MONITOR FOR COMPUKIT UK101** • In 2K Eprom 2716  
• Allows screen editing • Saves data on tape  
• Flashing cursor • Text scrolls down **£22.00 + VAT**

The **CompuKit UK101** comes in kit form with all the parts necessary to be up and working, supplied. No extras are needed. After plugging in just press the reset keys and the whole world of computing is at your fingertips. Should you wish to work in the machine code of the 6502 then just press the M key and the machine will be ready to execute your commands and programs. By pressing the C key the world of Basic is open to you.

This machine is ideal to the computing student or Maths student, ideal to teach your children arithmetic, and is also great fun to use.

Because of the enormous volume of users of this kit we are able to offer a **new reduced price** of **£199 + VAT**

- 8MHz Super Quality Modulators **£4.90**
- 6MHz Standard Modulators **£2.90**
- C12 Computer Grade Cassettes 10 for **£4.00**
- Super Multi-rail P.S.U. +5 -5 +12v **£29.50**
- Anadex Printer Paper—2000 sheets **£25.00**

**NASCOM-2 MICRO-COMPUTER**

only **£305 + VAT**

With FREE 16K RAM Board Type B

only **£356 + VAT**

**TRS80 LEVEL 2 16K**

Fully converted to UK T.V. Standard. Comes complete with easy to follow manuals, L.K. Power Supply — Cassette Leads — Sample tapes. Special box to enable you to plug into your own TV. Recommended for first time buyers. Just plug in and go. Full Range of Software Available

**THE ATARI VIDEO COMPUTER SYSTEM**

Atari's Video Computer System now offers more than 1300 different game variations and options in twenty great Game Program™ cartridges!

Have fun while you sharpen your mental and physical coordination. You can play rousing, challenging, sophisticated video games, the games that made Atari famous. You'll have thrill after thrill, whether you're in the thick of a dogfight, screaming around a racetrack, or dodging asteroids in an alien galaxy. With crisp bright colour (on colour TV) and incredible, true-to-life sound effects. With special circuits to protect your TV.

Cartridges now available All at **£13.90** each + VAT

Basic maths, Airsea Battle, Black Jack, Breakout, Surround, Spacewar, Video Olympics, Outlaw, Basketball, Hunt & Score\*, Space War, Sky Diver, Air Sea Battle Codebreaker\*, Miniature Golf.

**SPACE INVADERS CARTRIDGE**  
**£25. + VAT**  
Ex-Stock

Extra Paddle Controllers — **£14.90 + VAT**      \*Keyboard Controllers — **£16.90 + VAT**

Your choice of freebies with every Nascom 2 purchased from us

either **FREE POWER SUPPLY**  
**OR FREE GRAPHICS ROM**  
**OR FREE VERO CASE TO TAKE NASCOM 2**

**Microprocessors** Z80A 8 bit CPU. This will run at 4MHz but is selectable between 1/2/4 MHz. This CPU has now been generally accepted as the most powerful, 8 bit processor on the market.

**INTERFACE**  
**Keyboard** New expanded 57 key Licon solid state keyboard especially built for Nascom. Uses standard Nascom, monitor controlled, decoding.

**T.V.** The tv peak to peak video signal can drive a monitor directly and is also fed to the on-board modulator to drive the domestic T.V.

**I.O.** On board UART (Int 6402) which provides serial handling for the on-board cassette interface or the RS232/20mA teletype interface.

The cassette interface is Kansas City standard at either 300 or 1200 baud. This is a link option on the NASCOM 2. The RS232 and 20mA loop connector will interface directly into any standard teletype.

The input and output sides of the UART are independently switchable between any of the options i.e. it is possible to house input on the cassette and output on the printer.

**PIO** There is also a totally uncommitted Parallel I/O (MK3881) giving 16, programmable, I/O lines. These are addressable as 2 x 8 bit ports with complete handshake controls.

**Documentation** Full construction article is provided for those who buy a kit and an extensive software manual is provided for the monitor and Basic.

**Basic** The Nascom 2 contains a full 8K Microsoft Basic in one ROM chip with additional features like DEEK, DOKE, SET, RESET for simple programming.

**NEW REDUCED PRICES**

8K **£399**  
16K **£499** + VAT  
32K **£599**

RRP £795 for 32K

**The PEDIGREE PETS**

Very popular for home & business use. 8K Microsoft Basic in ROM. 8K Pet 32K & 16K with new improved keyboard. All with green screen. Cassette deck £55 extra. Full range of software available.

**NEW TV GAME BREAK OUT**

Has got to be one of the world's greatest TV games. You really get hooked. As featured in ETI. Has also 4 other pinball games and lots of options. Good kit for up-grading old amusement games.

**MINI KIT** — PCB, sound & vision modulator, memory chip and de-code chip. Very simple to construct. **£14.90 + VAT**  
**OR PCB £2.90 MAIN LSI £8.50** Both plus VAT

**video 100**

12" BLACK & WHITE LOW COST VIDEO MONITOR

only **£79 + VAT**

- Ideal for home, personal and business computer systems
- 12" diagonal video monitor
- Composite video input
- Composite video input
- Compatible with many computer systems
- Solid-state circuitry for a stable & sharp picture
- Video bandwidth - 12MHz + 3DB
- Input impedance - 75 Ohms
- Resolution - 650 lines Minimum In Central 80% of CRT; 550 Lines Minimum beyond central 80%.

Please add VAT to all prices — Delivery at cost, will be advised at time of purchase. Please make cheques and postal orders payable to **COMP SHOP LTD.**, or phone your order quoting **BARCLAYCARD, ACCESS, DINERS CLUB** or **AMERICAN EXPRESS** number. **CREDIT FACILITIES ARRANGED** — send S.A.E. for application form.

**14 Station Road, New Barnet, Hertfordshire, EN5 1QW** Telex: 298755 TELCOM G  
Telephone: 01-441 2922 (Sales) 01-449 6596

**OPEN - 10 am - 7 pm — Monday to Saturday**  
Close to New Barnet BR Station — Moorgate Line.

★ **NOW IN IRELAND** at: 80 Marlborough St., Dublin 1. Tel: Dublin 749933

**COMP SHOP LTD.**  
"Europe's Largest Discount Personal Computer Store"

**COMP COMPUTER COMPONENTS**  
(Part of the Compshop Ltd. Group)

# STEP INTO A NEW WORLD WHEN YOU DISCOVER **MAPLIN**

For beginners or professionals, the Maplin catalogue will help you find just about everything you need for your project.

Over 5,000 of the most useful components — from resistors to microprocessors — clearly described and illustrated.

Send the coupon for your copy  
and **STEP UP TO  
MAPLIN SERVICE  
NOW**



Post this coupon now for your copy of our 1979-80 catalogue price 70p.

Please send me a copy of your 280 page catalogue. I enclose 70p (plus 46p p&p). If I am not completely satisfied I may return the catalogue to you and have my money refunded. If you live outside the U.K. send £1.35 or ten International Reply Coupons — I enclose £1.16.

NAME \_\_\_\_\_

ADDRESS \_\_\_\_\_  
\_\_\_\_\_  
\_\_\_\_\_

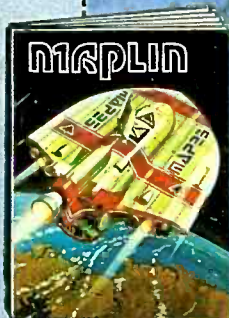

ET1780

## MAPLIN

**ELECTRONIC SUPPLIES LTD**

All mail to:-

**P.O. Box 3, Rayleigh, Essex SS6 8LR.**

**Telephone: Southend (0702) 554155.**

**Shop: 284 London Road, Westcliff-on-Sea, Essex. (Closed on Monday).**

**Telephone: Southend (0702) 554000.**

**Catalogue now available in all branches of WHSMITH  Price £1.00**