

electronics ^{15P} today international

SEPTEMBER 1975

30p

£500

MUST BE WON IN THE ETI/DORAM

DESIGN COMPETITION

BUILD THE INTERNATIONAL FM TUNER FOR UNDER £30!



PHOTO TIMER UNWANTED AUDIO CERAMIC PREAMP THE PHOTOPHONE PROJECT BUILDING GUIDE

ETI TOP PROJECTS No-2
NOW AVAILABLE-75p

BI-PRE-PAK

The people for component bargains



Makers of Stirling Sound

audio equipment

ORIGINATORS OF PRE-PACKED COMPONENTS IN BRITAIN — AND STILL LEADING!

AUDIO MODULES — today's most challenging values!

POWER AMPS

SS103



Compact I.C. amp. 3 watts R.M.S. Single channel (mono) On P.C.B. size 3 1/2" x 2". Needs 6-22V supply. **£1.75**

SS103-3

Stereo version of above. (Two I.C.s.) **£3.25**



NEW! SS105 Mk. 2

A compact all-purpose power amp. Can be run from 12V car battery. Size 3 1/2" x 2". Useful 5w output (mono) into 4Ω using 24V. Excellent value. **£2.25**

SS110 Mk. 2

Similar in size to SS105 but will give 10w output into 4Ω using 24V (mono). Two in stereo give first-class results, suitable for many domestic applications. **£2.75**

SS140



Beautifully designed. Will give up to 40w R.M.S. into 4Ω. Excellent S.N.R. and transient response. Fine for P.A., disco use, etc. Operates from 45V DC. Two in bridge formation will give 80w R.M.S. into 8Ω. **£3.60**

PRE-AMP/CONTROL MODULES

SS100

Active tone control unit to provide Bass and Treble facilities (stereo). **£1.60**

SS101

Pre-amp for stereo ceramic cartridges, radio and tape. **£1.60**

SS102

Pre-amp for low-output stereo magnetic cartridges, radio and tape. **£2.25**

BUILD A STEREO F.M. TUNER

FM Tuners

SS201

Front End assembly. Ganged tuning with well engineered slow-motion geared drive in robust housing. A.F.C. facility. Requires 6-16V. Excellent sensitivity. 88-108MHz. **£6.25**

SS202

I.F. Stage (with I.C.). Designed to use with SS201 uses I.C. Carefully checked before despatch. **£5.25**

SS203

Stereo Decoder. Designed essentially for use with SS201 and SS202, this excellent decoder can also make a stereo tuner of almost any single channel FM tuner. Supplied ready aligned. A L.E.D. can easily be fitted. **£5.62**

SAVE £5 ON THE S/S TUNER

By buying Units SS. 201, SS. 202 and SS. 203 together, the price is £12.12 — a genuine saving of £5 on this very efficient tuner. **£12.12**



3 SPECIAL OFFERS

LM 380 AUDIO IC (Marked 60745) Brand new and to spec. 3 watts R.M.S. out. With data **£1.00**
2XSN 7490. Brand new I.C. to spec. decode counters **£1.00**
3XSN 7400 Quad 2 input Nan gate ICs **50p**

NEW RANGE TRANSISTOR & COMPONENT PACKS

TP SELECTION

- TP5** 20 Transistors, PNP Germanium, Red Spot A.F.
- TP6** 20 Transistors, PNP Germanium, White spot RF.
- TP7** 1 2N174 150w 80Vce Power Transistor, with mounting assembly.
- TP19** 100 diodes, mixed Germanium, Gold-banded, etc. Marked/Unmarked.
- TP23** Twenty NPN Silicon uncoded T05. Similar to BFY50/2, 2N696, 2N1613, etc. Complementary to TP24.
- TP24** Twenty PNP Silicon, uncoded T05. Similar to BFY64, 2N2904/5.
- TP29** 8 power diodes 400V, 1.25A Silicon FST 3/4.

UT SELECTION

- UT1** 50 PNP's Germanium, AF & RF
- UT2** 150 Germanium diodes, min. glass.
- UT4** 100 Silicon diodes, min. glass, similar to IN914, IN916.
- UT5** 40 250mW Zener diodes OAZ24 range; average 50% good.
- UT7** 30 Silicon rectifiers 750mA, mixed voltages, Top Hats etc.
- UT9** 40 NPN Silicon planers. Similar to 2N3707-11 range. Low noise amps.
- UT12** 25 2N3702/3 Transistors, PNP Silicon, Plastic to 92.

CP SELECTION

- CP1** Mixed bag of capacitors — Electrolytic, Paper, Silver Mica (Approx. 150 — sold by weight).
- CP2** 200 (approx.) Resistors, various types, values, watts (Sold by weight.)
- CP3** 40 Wire-wound resistors, mixed.
- CP4** 12 pots — pre-set, w/wound, carbon, dual, with/without switches — all mixed.
- CP7** Heat sinks, assorted. To fit SO-Z (OC72) TO-1 (AC128), etc.

ALL ABOVE PACKS — 50p EACH. TP Tested & Guaranteed; UT Untested, unmarked; CP Components.

CAPACITOR DISCHARGE IGNITION KIT

Simple to assemble and fit. Improves car performance, saves on fuel. P/P 30p. **£7.50**

BI-PRE-PAK X-HATCH GENERATOR MK. 2

Four-pattern selector switch 3" x 5 1/4" x 3" Ready-built and tested In kit form **£9.93** **£7.93**

Is invaluable to industrial and home user alike. Improved circuitry assures reliability and still better accuracy. Very compact, self-contained. Robustly built. Widely used by TV rental and other engineers. With reinforced fibreglass case, instructions, but less batteries. (Three U2 type required.)

TV SIGNAL STRENGTH METER

Complete kit as described in "Television" £19.50 plus 40p for P&P plus VAT at current rate.

SS300 POWER SUPPLY STABILISER

Add this to your unbalanced supply to obtain a steady working voltage from 16 to 60V for your audio system, workbench, etc. Money saving and very reliable. **£3.25**

PLASTIC POWER TRANSISTORS

40 WATT SILICON

Type	Polarity	Gain	VCE	Price
40N1	NPN	15	15	20p
40N2	NPN	40	40	30p
40P1	PNP	15	15	20p
40P2	PNP	40	40	30p

90 WATT SILICON

Type	Polarity	Gain	VCE	Price
90N1	NPN	15	15	25p
90N2	NPN	40	40	35p
90P1	PNP	15	15	25p
90P2	PNP	40	40	35p

If you prefer not to cut coupon out, please mention ET1P2 when writing.

SUNDRY

PI PAK — Approx. 170 short-lead semi-conductors and components. PNP, NPN, diodes, rectifiers, etc. on PCBs. At least 30% factory marked. Some data supplied. **50p**.
UHF 625 line tuner, rotary. **£2.50**.
Rev Counter (for cars) (8%). **£1.00**.
Books by Bernard's Publications, Newnes-Butterworth's, etc.

THE FREE CATALOGUE

New edition better than ever. It's yours for free and well worth getting — only please send large S.A.E. with 7p stamp if we have to post it to you.

TERMS OF BUSINESS:

VAT at 25% must be added to total value of order including postage and packing charges, except for items marked * or (8%), when VAT is to be added at 8%. No VAT on overseas orders. POST & PACKING Add 20p for UK orders. Minimum mail order acceptable — £1. Overseas orders, add £1 for postage. Any difference will be credited or charged. PRICES Subject to alteration without notice. AVAILABILITY All items available at time of going to press when every effort is made to ensure correctness of information.

BI-PRE-PAK LTD

Co Reg No B20919

222 224 WEST ROAD, WESTCLIFF-ON-SEA, ESSEX SSO 9DF.

TELEPHONE: SOUTHEND (0702) 46344.

To BI-PRE-PAK, 222-224 WEST ROAD WESTCLIFF-ON-SEA, ESSEX

Please send

for which I enclose

NAME

ADDRESS

inc VAT

ET1/8

electronics today international

SEPTEMBER 1975

Vol. 4, No. 9

Main Features

UNWANTED AUDIO	14
<i>How to stop breakthrough of unwanted signals</i>	
PROJECT BUILDING GUIDE	17
<i>Component codings and identification</i>	
FM RECEIVING TECHNIQUES	20
<i>Part two continues our insight into VHF FM</i>	
THE PHOTOPHONE	45
<i>Light beam communication is far from new!</i>	
UNDERSTANDING COLOUR TV	54
<i>The line output stage</i>	
ELECTRONICS IT'S EASY	58
<i>Generating non-sinusoidal waveforms</i>	

Projects

PHOTO TIMER	11
<i>Accurate circuit gives elapsed time indication</i>	
INTERNATIONAL FM TUNER	26
<i>A first rate design stereo tuner</i>	
STAGE MIXER: PART TWO	33
<i>Sixteen-line amplifier submixes to eight channels — plus monitor</i>	
CERAMIC PREAMP	41
<i>Original design makes best use of ceramic cartridges</i>	
ELECTRONIC ONE-ARM BANDIT	48
<i>Final constructional details</i>	

News & Information

NEWS DIGEST	6
PREVIEW OF NEXT MONTH'S ETI	31
PROJECTS BOOKS 1 and 2	32
BOOKS FROM ETI	44
ELECTRONICS TOMORROW	62
TECH-TIPS	64

PULSAR CLOCK OFFER	57
<i>Extended by popular demand</i>	

ETI/DORAM DESIGN COMPETITION	38
<i>£500 must be won in this fabulous competition</i>	

Cover: The international FM Tuner is not only a first-class design, it is easy to build. See page 26.

EDITORIAL & ADVERTISEMENT OFFICE
36, Ebury Street, London SW1W 0LW.
Tel. 01-730 8282.

HALVOR W. MOORSHEAD
Editor

ROBERT C. EVANS
Advertisement Manager

STEVE BRAIDWOOD, G3WKE
Assistant Editor

JEAN BELL
Production

HELEN COHEN
Administration

VALERIE FULLER
Subscriptions & Back Numbers

International Editions

COLLYN RIVERS
Editorial Director

Australia

BRIAN CHAPMAN
Technical Editor

BARRY WILKINSON
Engineering Manager

France

DENIS JACOB
Editor-in-chief

CHRISTIAN DARTEVELLE
Editor

Published by: Modern Magazines (Holdings) Ltd
36, Ebury Street, London SW1W 0LW.

From the October 1975 issue, Electronics Today International will be published on the first Friday of the month prior to cover date.

Distributed by: Argus Distribution Ltd.
Printed by: Q.B. Newspapers Limited,
Colchester.

International Associates:

Australia: Modern Magazines (Holdings) Ltd,
Ryrie House, 15 Boundary Street, Rushcutters
Bay 2011, Sydney, Australia.

France: Electroniques Pour Vous International,
17 Rue de Buci, Paris, France.

USA: ACP, Room 401, 1501 Broadway, New
York, USA.

READER QUERIES: These can only be answered if they relate to recent articles published in the magazine. Rarely can we supply information in addition to that published. Written queries must be accompanied by a stamped, self-addressed envelope, and telephone queries must be brief, not before 4.00 p.m. and can only be answered subject to the availability of technical staff.

BACK NUMBERS: Back numbers of many issues are available for 35p each plus 10p postage.

SUBSCRIPTIONS: Great Britain, £4.25 per year. Overseas, £4.75 per year (Air Mail £7.50).

COPYRIGHT: All material is subject to World-wide Copyright protection. All reasonable care is taken in the preparation of the magazine to ensure accuracy but ETI cannot be held responsible for it legally. Where errors do occur, a correction will be printed as soon as possible afterwards in the magazine.

ETI PULSAR DIGITAL
CLOCK OFFER
— PAGE 57

BI-PAK

SEMICONDUCTORS

COMPONENTS

CARBON RESISTOR PAKS
These Paks contain a range of Carbon Resistors, assorted into the following groups:-

R1	50	Mixed	100 ohms	—
			820 ohms 1/8th W.	0.60
R2	50	Mixed	1K ohms — 8.2Kohms 1/8th W.	0.60
R3	50	Mixed	10K ohms — 82Kohms 1/8th W.	0.60
R4	50	Mixed	100K ohms — 820Kohms 1/8th W.	0.60
R5	30	Mixed	100 ohms — 820 ohms 1/2 W.	0.60
R6	30	Mixed	1K ohms — 8.2Kohms 1/2 W.	0.60
R7	30	Mixed	10K ohms — 82Kohms 1/2 W.	0.60
R8	30	Mixed	100K ohms — 820Kohms 1/2 W.	0.60

These are unbeatable prices.

LOW COST CAPACITORS

500 μF	50V Elect	0.09	each
.01 μF	400 V	0.03	each

REPANCO CHOKES & COILS

RF Chokes	CH1	2.5mH	0.27
	CH3	7.5mH	0.29
	CH5	1.5mH	0.26
	CH2	5.0mH	0.28
	CH4	10mH	0.31

COILS	DRXT	Crystal set	0.29
	DRR2	Dual range	0.42

CARBON POTENTIOMETERS

Log and Lin	4.7K, 10K, 22K, 47K, 100K, 220K, 470K, 1M, 2M.	
VC 1	Single Less Switch	0.14
VC 2	Single D.P. Switch	0.26
VC 3	Tandem Less Switch	0.43
VC 4	1K Lin Less Switch	0.14
VC 5	100K Log anti-Log	0.43

HORIZONTAL CARBON PRESETS

0.1 Watt	0.06	each
100, 220, 470, 1K, 2.2K, 4.7K, 10K, 22K, 47K, 100K, 220K, 470K, 1M, 2M, 4.7M.		

REPANCO TRANSFORMERS

240V. Primary. Secondary voltages available from selected tapings 4V, 7V, 8V, 10V, 40V, 50V and 25V-0-25V.

Type	Amps	Price	P&P
MT50/1/2	1/2	£1.79	0.45p
MT50/1	1	£2.24	0.45p
MT50/2	2	£3.06	0.60p

COIL FORMERS & CORES

NORMAN 1/4"	Cores & Formers	0.07p
3/4"	Cores & Formers	0.09p

SWITCHES

DP/DT Toggle	0.28p
SP/ST Toggle	0.22p

FUSES

1 1/2" and 20mm, 100mA, 200mA, 250mA, 500mA, 1A, 1.5A, 2A QUICK BLOW

*0.5p each

Anti-surge 20mm only *0.8p each

VEROBOARDS

VB 1 / containing approx. 50 sq. ins. various sizes all 0.1 matrix *0.60p

VB 2 containing approx. 50 sq. ins. various sizes all 0.15 matrix *0.60p

DECON-DALO 33PC Marker *

Etch resistant printed circuit marker pen. Full instructions supplied with each pen *0.92p

BATTERY HOLDERS *

Takes 6 H.P. 7s complete with terminal clip and lead *0.31p each

CABLES *

Per Metre

CP 1	Single lapped screen	*0.08
CP 2	Twin Common Screen	*0.11
CP 3	Stereo Screened	*0.12
CP 4	Four Core Common Screen	*0.21
CP 5	Four Core individually screened	*0.28
CP 6	Microphone Fully Braided Cable	*0.11
CP 7	Three Core Mains Cable	*0.11
CP 8	Twin Oval Mains Cable	*0.08
CP 9	Speaker Cable	*0.06
CP 10	Low Loss Co-Axial	*0.14

SEE OUR COMPLETE RANGE IN

PRACTICAL ELECTRONICS, PRACTICAL WIRELESS, RADIO CONSTRUCTOR, EVERYDAY ELECTRONICS, WIRELESS WORLD OR SEND 5p FOR THE FULL LIST OF ALL BI-PAK PRODUCTS

INSTRUMENT CASES *



(In 2 sections, Black Vinyl covered top and sides and bezel)

No.	Length	Width	Height	Price
BV1	8" x	5 1/4" x	2" x	*£1.25
BV2	11" x	6" x	3" x	*£1.62
BV3	6" x	4 3/4" x	1 1/2" x	*0.92
BV4	9" x	5 1/4" x	2 1/2" x	*£1.39

ALUMINIUM BOXES

No.	Length	Width	Height	Price
BA1	5 1/4" x	2 1/4" x	1 1/2" x	*0.45
BA2	4" x	4" x	1 1/2" x	*0.45
BA3	4" x	2 1/4" x	1 1/2" x	*0.45
BA4	5 1/4" x	4" x	1 1/2" x	*0.54
BA5	4" x	2 1/4" x	2" x	*0.45
BA6	3" x	2" x	1 1/2" x	*0.39
BA7	7" x	5" x	2" x	*0.79
BA8	8" x	6" x	3" x	*£1.02
BA9	6" x	4" x	2" x	*0.65

(Each complete with 1/2" deep lids & screws)

PLEASE ADD 20p POSTAGE AND PACKING FOR EACH BOX

COMPONENT PAKS

Pak No.	Description	Price
C1	200 Resistors mixed values approx. count by weight	.60
C2	150 Capacitors mixed values approx. count by weight	.60
C3	50 Precision Resistors mixed values	.60
C4	75 1/8th watt Resistors mixed preferred values	.60
C5	5 Pieces assorted Ferrite Rods	.60
C6	2 Tuning Gangs. MW/LW VHF	.60
C7	1 Pak Wire 50 metres assorted colours	.60
C8	10 Reed Switches	.60
C9	3 Micro Switches	.60
C10	15 Assorted Pots & Pre-Sets	.60
C11	5 Jack Sockets 3 x 3.5m, 2 x standard Switch Type	.60
C12	30 Paper Condensers preferred types mixed values	.60
C13	20 Electrolytics Trans. types	.60
C14	1 Pack assorted Hardware - Nuts/Bolts, Grommets, etc.	.60
C15	5 Mains Slide Switches, 2 Amp	.60
C16	20 Assorted Tag Strips & Panels	.60
C17	10 Assorted Control Knobs	.60
C18	4 Rotary Wave Change Switches	.60
C19	2 Relays 6-24V Operating	.60
C20	Sheets Copper Laminate. approx. 200 sq. ins.	.60

Please add 20p post and packing on all component paks, plus a further 10p on pack nos. C1, C2, C19 & C20.

AVDEL BOND

SOLVE THOSE STICKY PROBLEMS!

with AVDEL

CYANOACRYLATE C2 ADHESIVE

The wonder bond which works in seconds - bond plastic, rubber, transistors, components permanently, immediately!

OUR PRICE ONLY 60p

for 2gm phial

BIB HI-FI ACCESSORIES *

REF PRICE

B Stylus and turntable cleaning kit

J Tape head cleaning kit *31p

P Hi-Fi cleaner *68p

9 Wire stripper/Cutter *94p

31 Cassette head cleaner *58p

32 Tape editing kit *£1.64

32A Stylus balance *£1.24

36A Record stylus cleaning kit *32p

42 De Luxe Groov-Kleem *£1.84

43 Record care kit *£2.68

45 Auto changer groove cleaner *98p

46 Spirit level *68p

56 Hi-Fi stereo hints & tips *38p

60 Hi-Fi Chrome finish as above *£1.72

ANTEX EQUIPMENT *

SOLDERING IRONS

x25. 25 watt	*£2.45
Model G. 18 watt	*£2.70
CCN 240. 15 watt	*£2.90
SK2. Soldering Kit	*£3.90

BITS AND ELEMENTS *

Bit No.	Price
102 for model CCN240	3/32" *42p
104 for model CCN240	3/16" *42p
1100 for model CCN240	3/32" *42p
1101 for model CCN240	3/8" *42p
1102 for model CCN240	1/4" *42p
1020 for model G240	3/32" *42p
1021 for model G240	1/8" *42p
1022 for model X25	3/16" *42p
50 for model X25	3/32" *44p
51 for model X25	1/8" *44p
52 for model X25	3/16" *44p

ELEMENTS *

Model ECN 240	*£1.10
Model EG 240	*£1.35
Model ECCN 240	*£1.55
Model EX 25	*£1.20

SOLDERING IRON STAND

ST3 Suitable for all models	*£1.10
Antex heat shunt	*10p

PLUGS

PS	Description	Price
PS1	D.I.N. 2 Pin (Speaker)	0.10
PS 2	D.I.N. 3 Pin	0.11
PS 3	D.I.N. 4 Pin	0.14
PS 4	D.I.N. 5 Pin 180°	0.15
PS 5	D.I.N. 5 Pin 240°	0.15
PS 6	D.I.N. 6 Pin	0.16
PS 7	D.I.N. 7 Pin	0.17
PS 8	Jack 2.5mm Screened	0.17
PS 9	Jack 3.5mm Plastic	0.11
PS 10	Jack 3.5mm Screened	0.17
PS 11	Jack 1/4" Plastic	0.14
PS 12	Jack 1/4" Screened	0.20
PS 13	Jack Stereo Screened	0.33
PS 14	Phono	0.09
PS 15	Car Aerial	0.14
PS 16	Co-Axial	0.14

INLINE SOCKETS

PS	Description	Price
PS 21	D.I.N. 2 Pin (Speaker)	0.13
PS 22	D.I.N. 3 Pin	0.19
PS 23	D.I.N. 5 Pin 180°	0.19
PS 24	D.I.N. 5 Pin 240°	0.19
PS 25	Jack 2.5mm Plastic	0.15
PS 26	Jack 3.5mm Plastic	0.15
PS 27	Jack 1/4" Plastic	0.28
PS 28	Jack 1/4" Screened	0.32
PS 29	Jack Stereo Plastic	0.28
PS 30	Jack Stereo Screened	0.35
PS 31	Phono Screened	0.17
PS 32	Car Aerial	0.20
PS 33	Co-Axial	0.20

SOCKETS

PS	Description	Price
PS 35	D.I.N. 2 Pin (Speaker)	0.07
PS 36	D.I.N. 3 Pin	0.09
PS 37	D.I.N. 5 Pin 180°	0.09
PS 38	D.I.N. 5 Pin 240°	0.10
PS 39	Jack 2.5mm Switched	0.11
PS 40	Jack 3.5mm Switched	0.19
PS 41	Jack 1/4" Switched	0.19
PS 42	Jack Stereo Switched	0.28
PS 43	Phono Single	0.07
PS 44	Phono Double	0.09
PS 46	Co-Axial Surface	0.09
PS 47	Co-Axial Flush	0.19

P.C.B. KITS & PENS

PROFESSIONAL D.I.Y. PRINTED CIRCUIT KIT

Containing 6 sheets of 6" x 4" single sided laminate, a generous supply of etchant powder, etching dish, etchant measure, tweezers, etch resistant marking pen, high quality pump drill with spares, cutting knife with spare blades, 6" metal ruler, plus full easy to follow instructions. *£7.80 per kit

Spare container of etchant for above. complete with instructions *60p

P.C.B. MARKING PENS

2 x quality market pens, specifically designed for drawing fine etchant resistant circuits on copper laminate. Complete with full instructions *£1.53 per pair

LOW-NOISE CASSETTES

C60	*33p
C90	*44p
C120	*56p

SLIDER PAK

Containing a range of slider pots.

SP1	6 mixed values sliders	0.60
SP2	6 470R Lin. sliders	0.60
SP3	6 10K Lin. sliders	0.60
SP4	6 22K Lin. sliders	0.60
SP5	6 47K log. sliders	0.60
SP6	6 47K lin. sliders	0.60

AUDIO LEADS

S221 5 pin DIN plug to 4 phono plugs

length 1.5m	£1.08
S222 5 pin DIN plug to 5 pin DIN socket	
length 1.5m	.68p

S237 5 pin DIN plug to 5 pin DIN plug

mirror image length 1.5m	£1.20
--------------------------	-------

S238 2 pin DIN plug to 2 pin DIN socket

length 5m	.68p
-----------	------

S268 5 pin DIN plug to 3 pin DIN plug

& 4 and 3 & 5 length 1.5m	£1.00
---------------------------	-------

S270 2 pin DIN plug to 2 pin DIN socket

length 10m	.80p
------------	------

S271 5 pin DIN plug to 2 phone plugs

connected to pins 3 & 5 length 1.5m	.70p
-------------------------------------	------

S275 5 pin DIN plug to 2 phone sockets

connected to pins 3 & 5 length 23cm	.68p
-------------------------------------	------

S318 5 pin DIN socket to 2 phone plugs

connected to pin 3 & 5 length 23cm	.88p
------------------------------------	------

S404 Coiled stereo headphones extension cord

PO BOX 6 WARE HERTS

AL 60

ONLY £3.95

50w. PEAK (25w. R.M.S.)

- Max Heat Sink temp 90°C
- Frequency Response 20Hz to 100K Hz
- Distortion better than 0.1 at 1KHz
- Supply voltage 15-50 volts
- Thermal Feedback
- Latest Design Improvements
- Load — 3, 4, 5 or 16 ohms
- Signal to noise ratio 80dB
- Overall size 63mm x 105mm x 13mm. Especially designed to a strict specification. Only the finest components have been used and the latest solid state circuitry incorporated in this powerful little amplifier which should satisfy the most critical A.F. enthusiast.

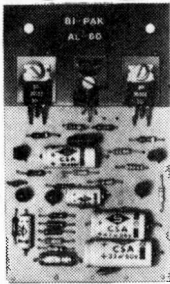

STABILISED POWER MODULE SPM80

SPM80 is especially designed to power 2 of the AL60 Amplifiers, up to 15 watt (r.m.s.) per channel simultaneously. This module embodies the latest components and circuit techniques incorporating complete short circuit protection. With the addition of the Mains Transformer BMT80, the unit will provide outputs of up to 1.5 amps at 35 volts. Size: 63mm x 105mm x 30mm.

These units enable you to build Audio Systems of the highest quality at a hitherto unobtainable price. Also ideal for many other applications including:—Disco Systems. Public Address Intercom Units, etc. Handbook available 10p.

TRANSFORMER BMT80 £2.60

PRICE £3.00

STEREO PRE-AMPLIFIER TYPE PA100

Built to a specification and NOT a price, and yet still the greatest value on the market, the PA100 stereo pre-amplifier has been conceived from the latest circuit techniques. Designed for use with the AL50 power amplifier system, this quality made unit incorporates no less than eight silicon planar transistors, two of these are specially selected low noise NPN devices for use in the input stages.

Three switched stereo inputs, and rumble and scratch filters are features of the PA100 which also has a STEREO/MONO switch, volume, balance and continuously variable bass and treble controls.

£13.20

MK 60 AUDIO KIT

Comprising: 2x AL60, 1x SPM80, 1x BMT80, 1x PA100, 1 front panel, 1 kit of parts to include on-off switch, neon indicator, stereo headphone sockets plus instruction booklets.

COMPLETE PRICE: £27.55 plus 45p postage.

TEAK 60 AUDIO KIT

Comprising: Teak veneered cabinet size 16 1/2" x 11 1/2" x 3 1/4", other parts include aluminium chassis, heatsink and front panel bracket, plus back panel and appropriate sockets, etc.

KIT PRICE: £9.20 plus 45p postage.

STEREO 30 COMPLETE AUDIO CHASSIS

7 + 7 WATTS R.M.S.

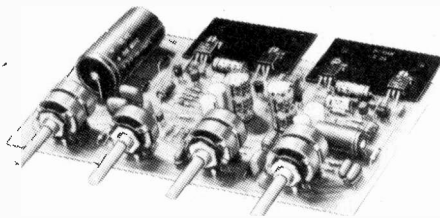

The Stereo 30 comprises a complete stereo pre-amplifier, power amplifiers and power supply. This with only the addition of a transformer or overwind, will produce a high quality audio unit suitable for use with a wide range of inputs, i.e. high quality ceramic pickup, stereo tuner, stereo tape deck, etc.

Simple to install, capable of producing really first-class results, this unit is supplied with full instructions, black front panel, knobs, mains switch, fuse & fuse holder and universal mounting bracket, enabling it to be installed in a record plinth, cabinets of your own construction or the cabinet available.

Ideal for the beginner or advanced constructor who requires Hi-Fi performance with a minimum of installation difficulty. Can be installed in 30 mins.

PRICE £15.75 Plus 45p postage & packing

TRANSFORMER £2.45 plus 45p postage & packing

TEAK CASE £3.65 plus 45p postage & packing

PLEASE ADD V.A.T. AT 25% TO ALL ITEMS EXCEPT

* ADD 8%
NO V.A.T.

GIRO NUMBER
388-7006

AL 10/AL 20/AL 30

The AL10, AL20 and AL30 units are similar in their appearance and in their general specification. However, careful selection of the plastic power devices has resulted in a range of output powers from 3 to 10 watts R.M.S.

The versatility of their design makes them ideal for use in record players, tape recorders, stereo amplifiers and cassette and cartridge tape players in the car and at home.

AL10 £2.30, AL20 £2.65, AL30 £2.95

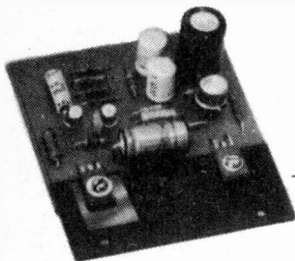

SPEAKERS

E.M.I. LEK 350 Loudspeakers Enclosure kit in teak veneer, including speakers. Rec. retail price £4.50 per pair.

OUR SPECIAL PRICE
ONLY £27.75 per pair P&P £3
WHILE STOCKS LAST!

HEADPHONES

4-16 ohms impedance frequency response 20 to 20,000 Hz stereo/mono switch and Volume Control £4.55

FRONT PANEL

FOR PA100. Attractive matt silver. Finish with black trim and lettering. Adds that professional touch. £1.10 only.

M.P.A.30

Enjoy the quality of a magnetic cartridge with your existing ceramic equipment using the new Bi-Pak M.P.A.30 which is a high quality pre-amplifier exist for the use of ceramic cartridges only.

Used in the construction are 4 low noise, high gain, silicon transistors and it is provided with a standard DIN input socket for ease of connection.

Supplied with full, easy to follow instructions.

PRICE £2.65

STORAGE-CARRY CASES

RECORD CASES

7 in E.P. 18 3/8th in. x 7 in x 8 in (50 records) *£2.48
12 in L.P. 13 3/8th in x 7 3/8th in x 12 1/2 in (50 records) *£3.30

CASSETTE CASES

Holds 15. 10in x 3 3/4in x 5in. Lock and handle *£1.50

8-TRACK CARTRIDGE CASES

Holds 14. 13in x 5in x 6in. Lock and handle *£2.20
Holds 24. 13 3/8th in x 8 in x 5 3/8th in Lock and handle *£3.20

CARTRIDGES

ACOS GP91-1SC 200mV at 1.2cms/sec £1.11
GP93-1 280mV at 1cm/sec £1.43
GP96-1 100mV at 1cm/sec £2.31
TTC J-2005 Crystal/Hi Output £0.97
J-2010C Crystal/Hi Output £1.11
Compatible £1.52
J-2006S Stereo/Hi Output £1.81
J-2105 Ceramic/Med Output
J-2203 Magnetic 5mV/5cm/sec including stylus £4.78
J-2203B Replacement stylus for above £2.88
J-22038 Audio-technica magnetic cartridge 4mV/5cm/sec £3.06
AT-55

DYNAMIC MICROPHONE

TYPE B1223 200 ohms impedance. Complete with stand, on/off switch and 2.5mm and 3.5mm plugs. Suitable for cassette tape recorders. PRICE £1.67

JUST OUT!

STEREO FM TUNER

WRITE NOW FOR FULL DETAILS

news digest

ATTENTION BRISTOL

ETI readers who take this copy of the magazine to Marshall's new Bristol components shop will get 10% off advertised prices for a limited period.

The new shop at 1 Straits Parade, Fishpools, Bristol was originally intended to open towards the end of August but Marshall's now expect the opening to be just before this issue is published.

In London since 1953, Marshall's have expanded rapidly recently. Their Glasgow office opened two years ago but a shop was almost forced to open a year later due to the pressure of callers. In November last year the company entered the EEC with a large shop in Paris.

CIGARETTE PACK TV CAMERA

A tubeless television camera -- potentially no larger than a pack of cigarettes -- for possible use in advanced space missions is being developed by RCA.

The prototype monochrome camera will employ a charge-coupled device (CCD) and will be designed under a contract from NASA. The CCDs will make possible an ultra-small, lightweight camera capable of operating in space on very low power. Those planned for use in the space camera are 512 x 320 element devices, the largest and highest resolution CCD television image sensors announced to date. A scanning technique will be developed for the space camera that will assure its compatibility with the 525-line U.S. TV standard.

CALCULATOR PRICES - WHERE NEXT?

Exactly a year ago ETI carried a major survey of hand-held calculators - the cheapest was a very basic model at £10.95 and that had only just been announced. The Sinclair Cambridge was £22 - now available built from some discount houses for under £10 inclusive.

Today one CBM calculator retails widely at £5.95 and we are told is available for under £5.00! The manufacturers and importers all deny that they are interested in the low price end but sooner or later they cut their prices.

There has probably never been a product that has fallen so rapidly in price. We predict that within six months the range of calculators under £8 will be substantial with the cheapest selling for under £4 but with companies going all out for very sophisticated models in the £12-£20 range.



SINCLAIR PROGRAMMABLE CALCULATOR

Just as we were closing this issue for press, we received details of the Sinclair Calculator that we said last month was imminent.

Using only a single chip, the programmes, of up to 24 steps, are entered directly through the keyboard, are then stored ready to operate on any numbers which are subsequently entered. A full library of programmes covering a wide range of specialist applications is supplied.

Apart from its obvious appeal on account of the facilities, the big attraction is the price: £29.95 inc. VAT.

According to a spokesman for Sinclair, the company will be marketing directly for about three months after which it will be available through retail outlets.

PAGING RECEIVER ADDRESS CODE STANDARDISATION STUDY

The increasing interest in area paging and the variety of codes used by the interested manufacturers has resulted in an attempt to reach standardisation.

Eight European manufacturers are involved in this study, the object being to enable area paging operators, such as post and telegraph authorities, to simplify their central equipment and engineering services when designing and operating the systems.

The British Post Office has already announced that London will have a paging system in early 1976.

NEW SYSTEM AIDS SATELLITE COMMUNICATIONS

A new system for the suppression of unwanted signals which interfere with transmission from communications satellites has been developed by Plessey and commissioned at the Satellite Earth Terminal Station, Goonhilly Downs, Cornwall.

Goonhilly forms part of the INTELSAT network which links virtually every major country in the world via satellites maintained in fixed positions over the Atlantic, Indian and Pacific Oceans.

The Indian Ocean satellite appears at a low angle from Goonhilly, just above the horizon, and the PO aerial working to it has to be aimed across France nearly in direct line with a French radio-relay station. This station transmits on frequencies in 4000 MHz band which can interfere with signals received from the satellite. During periods of anomalous propagation the power of the interfering signals has sometimes exceeded the power of the wanted signals by as much as 30 dB.

Under a preliminary study contract, Plessey proposed that the Post Office should consider use of a cancellation technique which has been used experimentally in radar applications. The prime attraction of this solution is its fundamental simplicity. A small auxiliary aerial is installed which receives a significant level of the interfering signal only. By feeding a controlled amount of the signal from the auxiliary aerial into the main aerial receiver the interference can be cancelled.

It is believed that this is the first time that such a system has been applied to civil radio communications and foresees considerable potential for its further application in all fields of communications where interference is a growing problem.

Please mention news digest in any enquiry.

AUDIO FAIR LOOKS PROMISING

This year's Audio Fair (Olympia, October 20-26th) seems as though it will be an improvement on the mediocre affairs of the 1973 and 1974.

For the past two years Hi-Fi companies have been riding the crest of a wave and only lip-service had to be paid to exhibitions, etc. Times have been hard for most of this year however with 25% VAT kicking the trade when it was down (with the exception of the enormous pre-VAT rise boom).

Organisers of the Audio Fair report stand bookings 80% ahead of the corresponding period before last year's event.

We think there will also be some excellent products at reasonable prices the VAT increase may put some sanity back into the race for the 'fanciest cabinet' award!

CMOS PLL

Designated the MC14046, a new Motorola device contains two phase comparators, a voltage controlled oscillator (VCO) and a zener diode to assist in supply voltage regulation. It operates at a VCO frequency up to

1.4MHz. Power dissipation is in the microwatt region for all typical applications.

The new IC compares the frequency and phase of the incoming data with the output of a VCO. If the two signals differ in frequency and/or phase, an error voltage is generated and applied to the VCO, causing it to correct in the direction required for decreasing the difference. The correction procedure continues until lock is achieved, after which the VCO will continue to track the incoming signal.

The medium speed and lower power of the CMOS PLL are important in such applications as frequency synthesis and multiplication, voltage-to-frequency conversion, and data synchronization and conditioning.

FAIRCHILD SEE BRIGHT FUTURE FOR SEMICONDUCTOR INDUSTRY

Despite the depressed economic situation, Fairchild has announced that it will invest between \$20 and \$25 million in capital expansion this year. Semiconductor industry sales are expected to decline by 22 per cent this year, but "could see a growth of

37 per cent in 1976" worldwide according to W.J. Corrigan President of Fairchild. He estimated that world semiconductor consumption would increase by a further 21 per cent in 1977.

R.C.A. METER

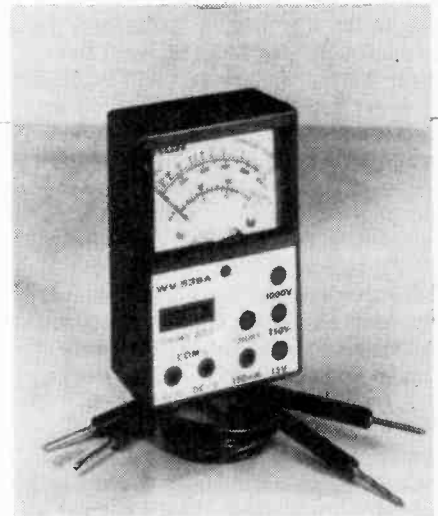

We have received details of a new multimeter - nothing unusual in that. What is extraordinary is the manufacturer: R.C.A. What is even more surprising is the type - a 1000 Ω /V, ultra-basic spec design aimed at the handyman - indeed that is what they have named it: Handyman. The price at over £5 can hardly be called cheap either.

Normally the news we get of R.C.A. is exciting and at the forefront of technology which makes this a very surprising departure. Does this herald a new era with major international companies catering for the lowest end of the market? We shall keep you informed!

SLOW-SCAN TV CONVENTION

A special Slow-Scan TV Convention organised by the British Amateur Television Club, will take place at Aston University, Birmingham, on Saturday, October 11th, from 1000 to 1800 hrs.

This convention is open to all who are interested in this fascinating topic whether they belong to the B.A.T.C. or not. There will be lectures and display of equipment and plenty of opportunity for the exchange of ideas. There is a charge of 50p to cover expenses, and tickets may be obtained from Mike Crampion G8DLX, 16 Percival Road, Rugby CV22 5JS.

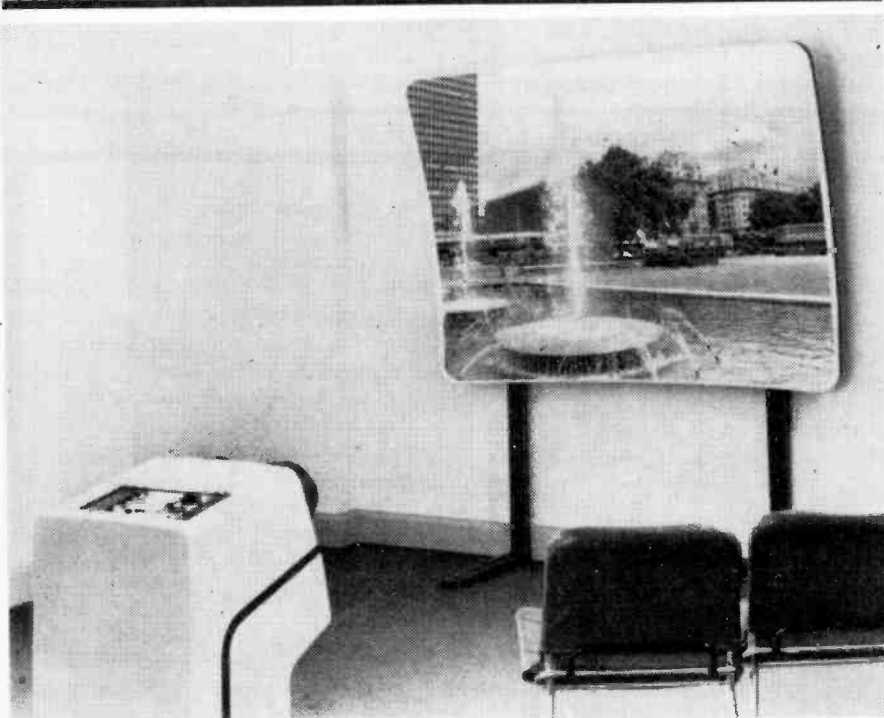

American-designed projection television system, capable of beaming a 69-inch wide image onto a special screen, is being launched in Britain. Known as the Advent VideoBeam Projection Colour Television, the equipment is to be marketed by Crown Cassette Communications Ltd. Although a tenth of the price of previous similar systems, the Advent is unlikely to be your next choice for your home with a price tag of over £4,300.

The Advent can however be viewed comfortably by forty or more people seated within a 60 degree arc from the screen so it is ideal for use in a wide variety of applications including education, entertainment, training and commerce.

ORACLE ON AIR

ORACLE, ITV's Teletext system (see ETI, July 1975) began an on-air experiment on the ITV network on 30th June. Operating the experiment are two editorial teams and three computer systems. At ITN there is an editorial team (plus computer) for news and associated information. At London Weekend Television there will be an editorial team preparing public service and similar information pages, and the second computer. At Thames Television the third computer will be used to insert data into the network during the Monday to Friday broadcasting period with LWT taking over for the weekend transmissions. It is hoped that there will soon be sets with decoders in the main entrance lobbies of ITN House, London Weekend Television's South Bank Studios and Thames Television's Euston Studios, so that visitors can interrogate the system and see how ORACLE works.

DABS GO ON COMPUTER

Scotland Yard has just placed an order for a £2 million computer to store and compare fingerprints. In 10 years it is expected that 3.5 million sets of fingerprints will need to be filed.

The new computer, based on the Ampex Video file information system, will store the fingerprint impressions on video tape — the computer will then be able to produce possible

matches for analysis by experts.

A similar but much smaller system has been operating in Canada for the past four years. The Scotland Yard system is expected to start operation late in 1976.

CUTTING ELECTRICITY COSTS

Considerable savings can be made by industry by the installation of capacitors, it is claimed in a new publication "Capacitors for Power Factor Improvements", issued by Bryce Capacitors Limited, of Helsby, Cheshire. Because, in the average factory, electricity charges represent a high proportion of the running costs, significant savings can be made by the installation of power factor improvement capacitors. Experience has shown that this equipment can cut up to 15 per cent from electricity bills and, in most cases, capital costs can be recouped in less than two years.

The new publication explains power factor and its measurement, describes the design of power factor improvement schemes and gives examples of savings achieved in a quarry, a mill and an office block.

NEW SOLAR CELL

A new gallium-arsenide thin-film solar cell has recently been announced by NASA. The cells are said to have longer lifetimes than conventional cells, to have higher efficiencies and potenti-

ally, much lower fabrication costs than the silicon cells now commonly used.

Sample cells have shown efficiencies of up to 15% in sunlight (compared to 8 to 9% for silicon) plus 30% less radiation damage for a longer lifetime. The Jet Propulsion Laboratory team (who developed the device) predict that within three to four months they will have cells suitable for production which have an efficiency of 19%.

The new cells called AMOS for antireflection, coated metal-oxide semiconductor, are economically promising because the gallium arsenide layer is only 5 microns thick. This allows the use of less material than in any other competing technology.

275 VOLT FETS

Siliconix have announced a new family of high voltage JFETs with interchangeable sources and drains, and a guaranteed minimum break-down voltage of 275V (U328, U330) and 200V (U329, U331).

These devices open a new range of FET applications in high voltage, low frequency amplifiers; a symmetrical high voltage current sources; in high level signal handling involving low speed switching. The breakdown ratings offer a high degree of protection in systems where high voltage transients occur.

Siliconix Limited, 30a High Street, Thatcham, Newbury, Berks RG13 4JG.

TWO STUDIES IN INTERVIEW TECHNIQUES

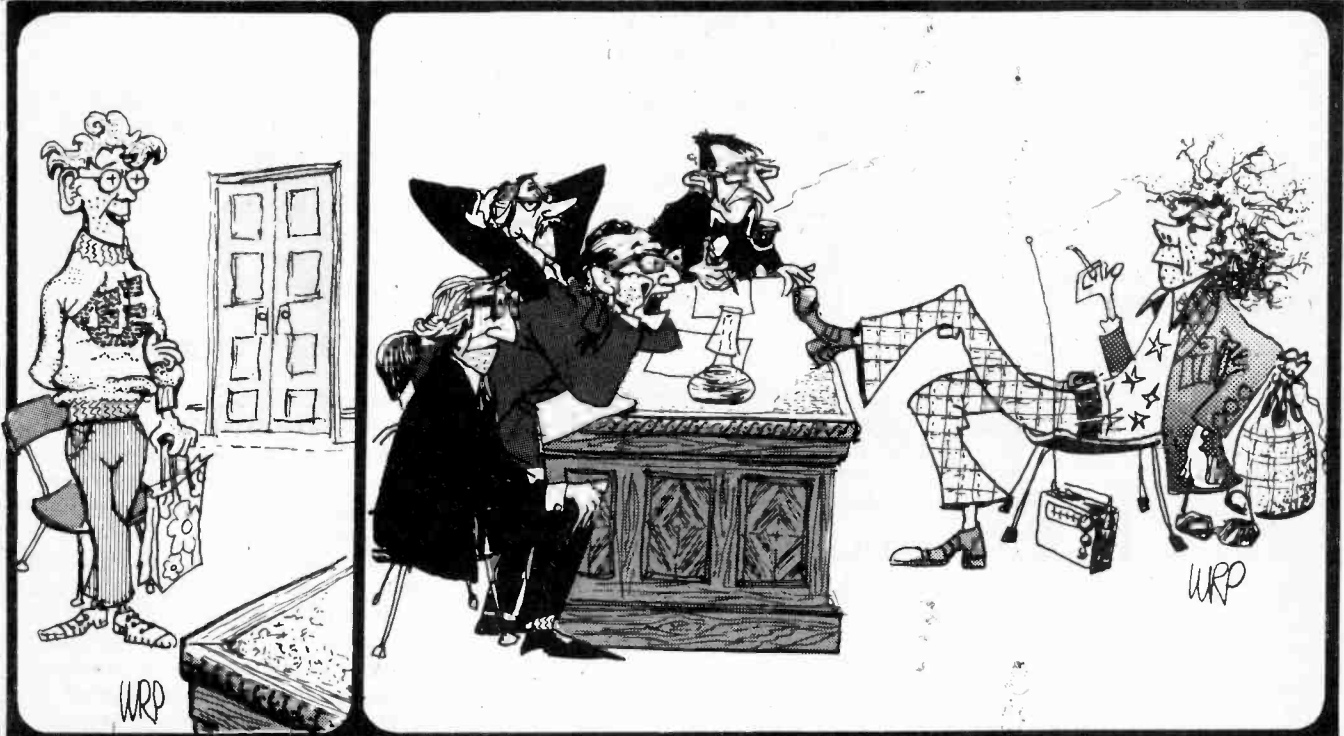

'No, I've never actually handled a £60 million missile contract — but there's a first time for everyone — isn't there!'

'Well finally, before you go, do you mind if we ask you one or two questions, Mr. Er — ?!!'

ETI AND RNID TO COOPERATE IN SOLVING PROBLEMS OF THE DEAF

ETI has carried several excellent competitions and offers in the past and the response to these has been enormous. We are looking for a similar response to a new competition.

Both individuals and groups will be asked to research and design equipment which will overcome defined problems facing deaf people. The ingenuity of readers is of an extraordinary level and it is not impossible that some major improvement in the way of life of deaf people might result. ETI is working closely with the Royal National Institute for the Deaf in this competition — indeed they have set the problems for us. The prizes will be a specially designed trophy for the best entries with a donation from ETI to the RNID to help with the development of the ideas.

The competition to be known as 'Helping Hand' will start in the October issue when full details will be given. It will remain open for six months.

COSMOS NOW CHEAPER THAN TTL FOR MAJORITY OF DIGITAL SYSTEMS

RCA has announced further price reductions in its CD4000 range of COS/MOS integrated circuits. The reductions range from 35% to 50%. The biggest price reductions have affected the more established MSI devices of the CD4000 range, with many types being reduced by over 50%.

As a result of the price cuts, many of the popular TTL devices are currently more expensive than the equivalent COS/MOS functions.

NEW CONCEPT IN MICRO-PROCESSORS

Motorola have just divulged that they have a new high-speed microprocessor family in an advanced state of development at Phoenix, USA and that deliveries of these devices will commence in the early part of 1976. The new set of parts will be members of Motorola's ultra high-speed logic family MECL 10,000 (Motorola Emitter Coupled Logic type 10,000) and will enable engineers to construct computing systems that will operate with programmes that have been written for other machines. System speed will be up to ten times faster than NMOS microprocessors with a cycle time of 5 nsec.

There are five components in the



A portable defibrillator, Sirecard P/PM, developed by Siemens can be quickly on the scene and ready for instant use. With the aid of this device, cases of ventricular fibrillation or flutter can be treated by applying a brief electric shock to restore the normal heart beat. The built-in cardiograph immediately indicates the response to the measure.

new family which are designated MC10800 to MC10804. These are a 4-bit processor slice, a control chip, a timing chip, a memory interface chip and a look-ahead chip. They may be connected together to form a processor of any word length. Ten of the devices, plus external memory components, form a minimum 16-bit system. However, expansion to any word length is possible.

The new circuits are for high-performance applications such as top-of-the-range minicomputers, high-speed instrumentation, digital communication processors, real time analysis, main frame computers, time sharing and the like. Motorola feel that this LSI approach to high-speed system building makes more sense than developing sub-nanosecond logic functions, since the potential speed of such logic functions is seldom realised in practice due to the propagation delay of the interconnecting wiring.

ONE-HOUR TV CASSETTE

Japan's Sony Corporation have introduced a new video tape recorder and playback system using 1/2 inch width tapes with playing times of 30 minutes to one hour.

The tape deck called Betamex, sells in Japan for the equivalent of £350. The system complete with receiver is about £750; cassettes cost about £4 and £7 each.

DATA LIBRARY

Jermyn have just announced the introduction of the new Motorola Data Library.

This comprehensive publication

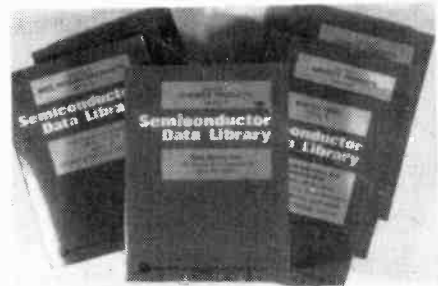

consists of seven volumes containing detailed technical information on all Motorola's Semiconductor Products, plus a cross reference to industry Standard Jedec Discretes.

Cost is £14.50. Jermyn, Sevenoaks, Kent.

AIR POLLUTION CONTROL MONITOR

Latest addition to the range of air monitoring equipment is the Model Type P3 Digital Dust Indicator from Rothroe and Mitchell using the light-scattering principle. Pushbuttons select either a meter giving instantaneous readings of contamination expressed as counts per minute, or a 4-digit counter giving the count per unit time.

The device is one of the first in the UK to employ the technique of detecting scattered light. Air is

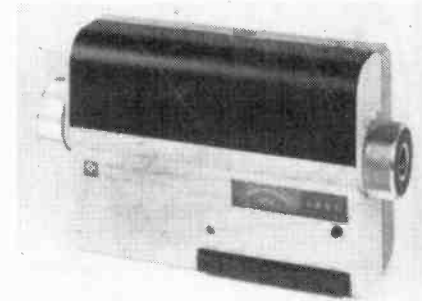

sucked into the instrument by a tiny fan and conveyed across a beam of light whose intensity is stabilized by a photoelectric feedback circuit. Dust particles present in the beam scatter the light through 90 degrees onto a photomultiplier which gives an output proportional to the amount of dust in the beam - the more particles there are, the more light gets scattered onto the photomultiplier and the larger is the output. The output is fed to a capacitor and when the charge builds up to a predetermined level, it is suddenly discharged, giving a pulse.

Rothroe & Mitchell, 6/8 Aintree Road, Greenford, Middlesex UB6 7LJ.

EXCLUSIVE to EATON AUDIO, a Professional quality modular structural case system by VERO ELECTRONICS LTD., designed with the amateur's project in mind. Wide choice of modules from 1/2" to 8" wide. Send large S.A.E. or 10p stamp for illustrated leaflet and price list before you start your next project.

TRANSISTORS	
BC182	10p
BC184	11p
BC204	11p
BC209C	11p
BC212	14p
BC213	15p
BC213L	15p
BC214	16p
MPS.L01	39p
MPS.L51	41p
MPS.U07	69p
MPS.U57	85p
SD19203	150p
ZTX300	15p
ZTX500	17p
2N2219	22p
2N2484	24p
2N2904	30p
2N2905	27p
2N3054	100p
ARRAYS	
ML3046P	75p
CA3096AE	120p
DIODES	
BA148	25p
1GP7	10p
1N914	5p
1N5401	21p
1SJ50	12p
NOISE DIODES	
Z1J	75p
Z1M	120p
RECTIFIERS	
EA100/110	100p
MDA942A	210p
REC41A	120p
REC46	255p
REC70	40p
OP. AMPS	
709 (8-dil)	39p
710 (T 05)	39p
741 (8-dil)	37p
748 (8-dil)	48p

SYNTHESISER?

- Don't buy anything.....

UNTIL YOU HAVE ALL THE FACTS ABOUT THE MINISONIC. Without any doubt, the best value for money in synthesisers today. Performance and versatility equal to ready made instruments costing over 5 times as much. Very high stability log. oscillators (2). Filter, Noise generator, versatile Keyboard system. Envelope Shaper and V.C.A. (2 each). Ring Modulator and Headphone/L.S. Output.

HEAR IT — Exclusive C20 demonstration cassettes still available. 'AUDIO FAIR 1974', an introduction to the MINISONIC by G. D. Shaw and 'SYMBIOSIS' an experimental composition for the MINISONIC by Malcolm Pointon.

SEE IT — At the AUDIO FAIR 1975, on Practical Electronics Stand.

PLAY IT — SYNTHESISER MUSIC SERVICES, 12 Holland Park Road, W.11. Tel. 01-221 5665 have the MINISONIC on permanent demonstration.

READ IT — Reprints of the MINISONIC series are available **ONLY** from EATON AUDIO. Details in lists.

BUY IT — A top line Synthesiser in its own right, or a worthy addition to any music studio — you cannot fail to be impressed, not least by our new lower prices!

BASIC COMPONENT KIT **£38.00** UK Post Free POWER SUPPLY KIT **£8.90** UK Post Free

Lists — Send S.A.E. or 10p stamps

EXTRA SPECIAL LINEARS

Device	Description	Manuf.	Case	Cost
LM318N	Very high speed, high gain, op. amp (70V/ μ S)	N.S.	TO5	257p
LM381N	Very low noise, dual, audio preamp. (0.7 μ V noise)	N.S.	14 dil	174p
LM1306P	Half-watt, 8 ohm, audio preamp. and amplifier	N.S.	8 dil	75p
MC1741SCP	High speed 741, compensated, direct replacement	Mot	8 dil	107p
ZN424E	High speed, low noise, operational amplifier	Fer	14 dil	130p

DATA SHEETS, all devices 10p extra

LINEARS	
MFC6040	100p
SG1495D	290p
SG3402N	174p
SG3402T	174p
μ A7815	220p
723	180p

RESISTORS	
Triple rated high stability carbon film	5 for 7p
Metal oxide half watt	5 for 16p
Both types, E12 values from 4R7 to 3M9.	

POTENTIOMETERS	
Carbon 24 mm, lin. and log. 5K Ω to 1M Ω	25p

Wirewound 1W, lin. only, 10R to 25K semi-precision	82p
--	-----

PRESETS	
Carbon, horizontal miniature, all values 100R to 2M2	10p

Cermet, horizontal, miniature, all values 100R to 1M Ω	45p
---	-----

Cermet, rectangular 20 turn, all values, 10R to 500K	128p
--	------

RESISTANCE WIRE	
Constantan, 0.0293 ohms per metre. 20cm	10p
Per Metre	40p

EATON AUDIO

DEPT ETI
PO BOX 3
ST. NEOTS
HUNTINGDON
CAMBS PE19 3JB



TERMS: MAIL ORDER ONLY
C.W.O. MINIMUM ORDER £1.00
VAT. Please add 25% to value of order inc. p.&p. unless otherwise stated. Cheques or P.O.s payable to Eaton Audio.
Orders over £5.00 free of p.&p. Otherwise please add 10p in the £1.00.



Sparkrite mk2

The tried, tested, proven, reliable, complete, professional, capacitive discharge,

Electronic Ignition Kit

Sparkrite was voted best of 8 systems tested by Popular Motoring Magazine

ORDER NOW

TO ELECTRONICS DESIGN ASSOCIATES DEPT E9
82 Bath Street, Walsall, WS1 3DE. Phone 33652.

FROM Name

Address

Qty.

SPARKRITE MK 2 DIY Assembly kits @ £10.83

SPARKRITE MK 2 Ready Built Negative earth @ £13.86

SPARKRITE MK 2 Ready Built Positive earth @ £13.86

Ignition changeover switches @ £2.79

R.P.M. Limit systems in the above units @ £2.42

I enclose cheque/P.O.s for £

Cheque No.

(Send SAE if brochures only required)

Sparkrite MK2 is a high performance, high quality, capacitive discharge, electronic ignition system.

Because of the superb design of the Sparkrite circuit it completely eliminates problems of the contact breaker. There is no misfire because contact breaker bounce is eliminated electronically by a pulse suppression circuit which prevents the unit firing if the points bounce open at high R.P.M. Contact breaker burn is eliminated by reducing the current to about 1/50th of the norm. It will perform equally well with new, old, or even badly pitted points and is not dependent upon the dwell time of the contact breakers for recharging the system. Sparkrite incorporates a short circuit protected inverter which eliminates the problems of SCR lock on and therefore eliminates the possibility of blowing the transistors or the SCR. (Many capacitive discharge ignitions are not completely foolproof in this respect.)

Sparkrite can therefore give you— up to 20% better fuel consumption, instant all weather starting, cleaner plugs — they last up to 5 times longer without attention, faster acceleration, higher top speeds, longer coil and battery life, efficient fuel burning and less air pollution, smoother running, continual peak performance.

THE KIT COMPRISES EVERYTHING NEEDED

Ready drilled pressed steel case coated in matt black epoxy resin, ready drilled base and heatsink, top quality 5 year

guaranteed transformer and components, cables, coil connectors, printed circuit board, nuts, bolts, silicon grease, full instructions to make the kit negative or positive earth, and 10 page installation instructions.

OPTIONAL EXTRAS

Electronic R.P.M. limiter.

This can be included in the unit to prevent over revving, an advantage to most companies, hire firms, high performance drivers etc.

Electronic/conventional ignition switch.

Gives instant changeover from Sparkrite ignition to conventional ignition for performance comparisons, static timing etc., and will also switch the ignition off completely as a security device. Includes switch connectors, mounting bracket and instructions. Cables extra.

PRICES

DIY assembly kit £10.93 incl. V.A.T. post and packing. Ready built unit £13.86 incl. V.A.T. post and packing (Both to fit all vehicles with coil/distributor ignition up to 8 cylinders.)

Switch for instant changeover from Sparkrite ignition to conventional ignition £2.79 incl. V.A.T. post and packing. R.P.M. limiting control £2.42 incl. V.A.T. post and packing (Fitted in case on ready built unit, dashboard mounting on kit.)

CALLERS WELCOME

atile and accurate unit that displays progress through the timing cycle.

PHOTO TIMER

WHEN making multiple photographic prints the repeatability of exposure timing is considerably improved by using an accurate timer.

Mechanical timers, give excellent results but must be set for every exposure. Conventional electronic timers, do not need resetting but give no indication of the time remaining in the selected interval — as do mechanical timers.

Indication of progress within the selected time interval is very helpful, particularly if parts of a print need burning in. Such indication also helps co-ordinate other activities which may be carried out during the exposure period.

The electronic timer described here divides the total selected time into eight equal periods and indicates the elapse of each portion of the interval via light emitting diodes.

Eight LEDs are arranged in a vertical row. When the timing interval is initiated all LEDs light up. As time elapses the lights go out progressively, until all are out and the timing is complete. An internal relay is held on until the last of the LEDs is extinguished. This relay controls the mains output to the enlarger, or other device, via a standard three-pin power outlet.

The timing interval can be varied from one second to sixteen minutes in eleven switched ranges. Starting from the lowest, each range covers twice the time interval of the preceding one. Thus the exposure may be increased or decreased, by one stop simply by switching up one range or down one range respectively. A variable potentiometer allows the range-selected time to be adjusted by half a stop either side.

As a further aid to timing another LED is provided which flashes once per second, regardless of selected range. This once-per-second pulse may be fed to a small loudspeaker, if desired, to provide an audible one-per-second tick.

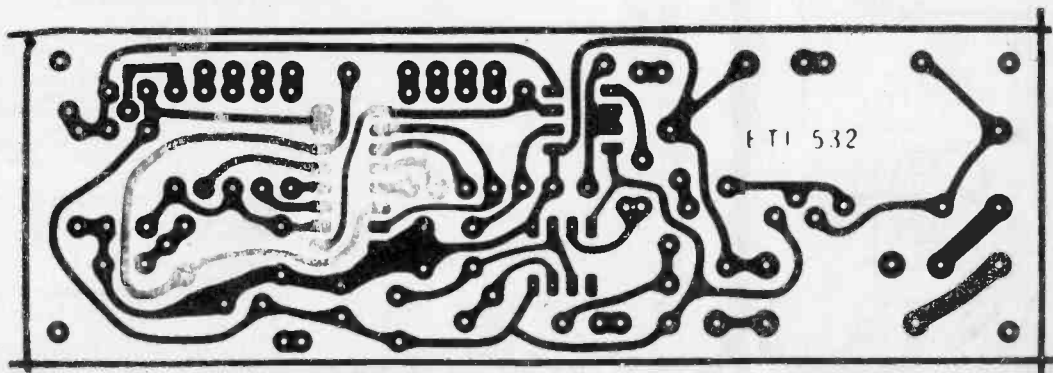
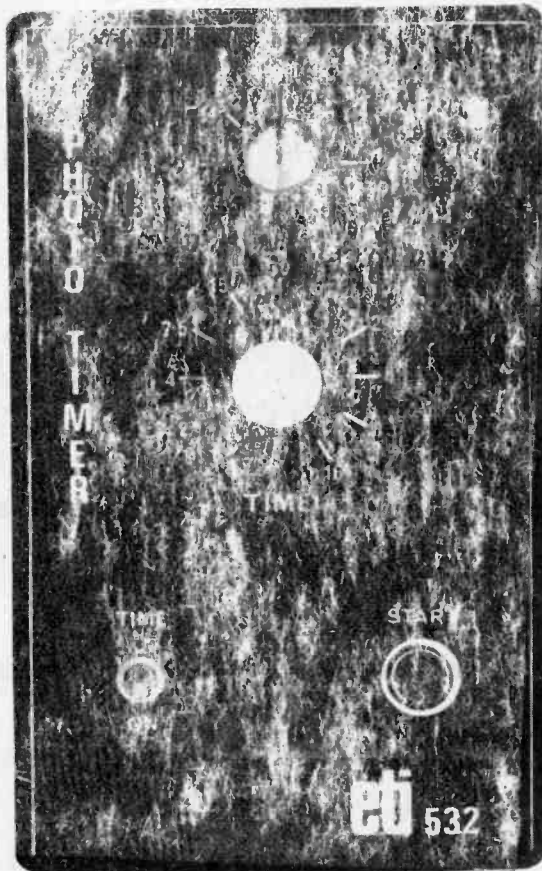

Fig. 4. Printed circuit layout. Full size 133 x 44 mm.

HOW IT WORKS

The basic timing is performed by an NE555 timer, IC1. The timing is varied by selecting a charging resistor via the range switch SW2. The range may then be varied around the SW2-selected period by providing a variable threshold voltage, (normally two-thirds supply) to pin 5 from RV1. Resistor R13 and capacitor C4 are used to ensure that C3 is completely discharged at the end of each charge cycle thus ensuring accurate timing.

Integrated circuit IC2 is a dual, four-bit shift register connected as an eight-bit shift register. For those unfamiliar with shift registers a brief explanation follows. There are eight outputs (labelled 1-8) a clock input, a data input, and a reset. When the unit is clocked the information at the data input is transferred into the '1' output. The information which was at the '1' output transfers to the '2' output, and so on, so that the information, at outputs 1-8, shifts along sequentially one place on each clock pulse - hence the name shift register.

The clock input to the shift register is the output from the 555 timer and the data input is connected directly to the +12 volt rail. Hence after eight clock pulses all outputs will be high. An LED is connected between each shift register output and +12 volts such that they are only illuminated

when the associated shift-register output is low.

If push button PB1 is pressed all outputs of the shift register are set to zero and all LEDs will light. These then go out one at a time as the 'high' at the data input is clocked through the shift register.

The relay is driven by transistor Q2 which, in turn, is driven from the last LED. The relay can be switched out by SW3 and the LED display may then be used without the relay. Alternatively the relay may be switched on or off, without using the timer, again by SW2. When the shift register is reset the relay closes and when the last light goes out the relay opens.

The output of Q2 also controls the reset line of IC1 thus ensuring accurate timing in the first cycle.

The third IC is also a 555 timer which provides an output of one 10 millisecond pulse per second. This pulse drives LED 9 and a speaker if required.

A 12.6 volt transformer, rectifier D1, and filter capacitor C1 feeds a regulator consisting of Q1 and ZD1 to provide an output of 12 volt dc.

If required an external push button, or foot switch, may be paralleled across the local one to enable the start. Another may be used between the relay (point T) and +12 volts to allow the relay to be closed remotely.

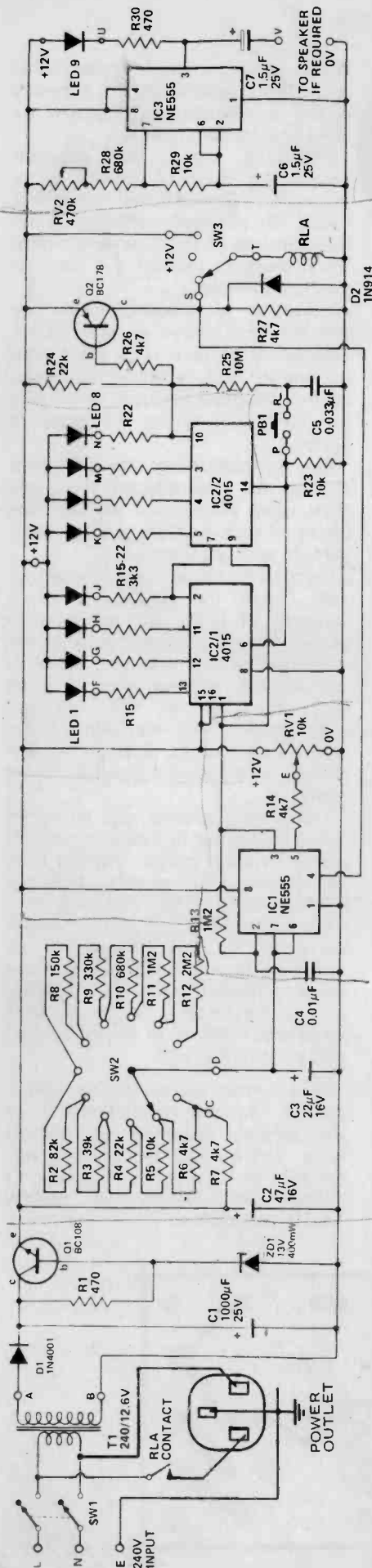

Fig. 1. Circuit diagram of the timer.

PARTS LIST

R1,30	Resistor	470	1/4 or 1/2W	5%	C2	"	47µF 16V electrolytic
R15,16,17,18	"	3 k3	"	"	C1	"	1000µF 25V
R19,20,21,22	"	3 k3	"	"	Q1	Transistor	BC108 or similar
R6,7,14	"	4 k7	"	"	Q2	"	BC178 "
R26,27	"	4 k7	"	"			1N4001 or similar
R5,23,29	"	10 k	"	"	D1	Diode	1N914 "
R4,24	"	22 k	"	"	O2	"	13V, 400mW
R3	"	39 k	"	"	ZD1	Zener Diode	
R2	"	82 k	"	"	LED 1-9	Light Emitting Diode	
R8	"	150 k	"	"	IC1,3	Integrated Circuit	NE555
R9	"	330 k	"	"	IC2	"	4015,14015
R10,28	"	680 k	"	"	SW1	Switch	DPDT switch 240V toggle
R11,13	"	1 M2	"	"	SW2	"	11 position 1 pole rotary
R12	"	2 M2	"	"	Sw3	"	SPDT with centre off, toggle
R25	"	10 M	"	"	RLA	Relay	12V coil, 240 Vac 6 amp contacts
RV1	Potentiometer	10 k	lin rotary		T1	Transformer	240V/12.6V 500mA
RV2	"	470 k	trim		PB1	Push Button	Press to make.
C4	Capacitor	0.01µF	Polyester				
C5	"	0.033µF	"				
C6,7	"	1.5µF 25V	electrolytic				Plastic Box 240V outlet Clipsal 415 or similar 3 core flex & plug.
C3	"	22µF 16V	Tantalum				

PHOTO TIMER

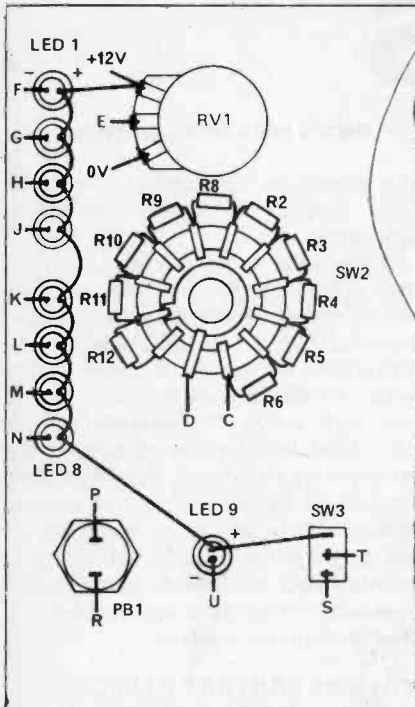

Fig. 3. Front panel wiring details.

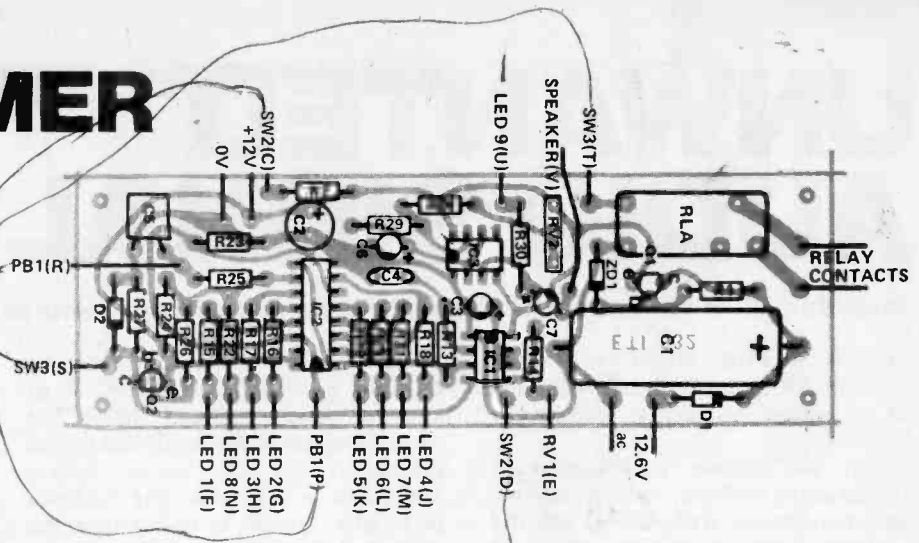

Fig. 2. Component overlay.

CONSTRUCTION

Our prototype was built into a small plastic box, 160 x 95 x 50 mm. The front panel shown in Fig. 6 is designed to suit that box. All the electronics apart from switches and LEDs are mounted on a single printed circuit board. It is recommended that this board be used as construction would otherwise be much more difficult.

Assemble components to the printed circuit board with the aid of component overlay Fig. 2. Make sure that the polarities of transistors, diodes and capacitors are correct and that integrated circuits are correctly orientated. Note also that IC2 is a CMOS device and should therefore be the last component to be fitted. The pins of this device should not be handled unnecessarily and an earthed soldering iron should be used. Solder the supply pins (16 and 8) first.

Capacitor C5 and transistor Q2 should be mounted such that they are flat on the printed circuit board otherwise they may touch the power-outlet socket.

The components, mounted on the lid of the box, should be wired as illustrated in Fig. 3. Note that resistors 2 to 12 (with exception of R7) are mounted on SW2.

Before drilling any holes in the box for the transformer etc, make sure that all components are clear when the lid is in place as there is not a great deal of room in the box. The photograph of the box shows where components should be located.

All 240 volt ac wiring should be 23/0076 wire rated for 240 volts ac, and any bare terminals should be well covered with insulation tape to prevent accidental shorts or personal contact.

The range of timing available — one second to 16 minutes makes this timer suitable for a variety of applications other than photographic printing — it is an extremely versatile and useful device.

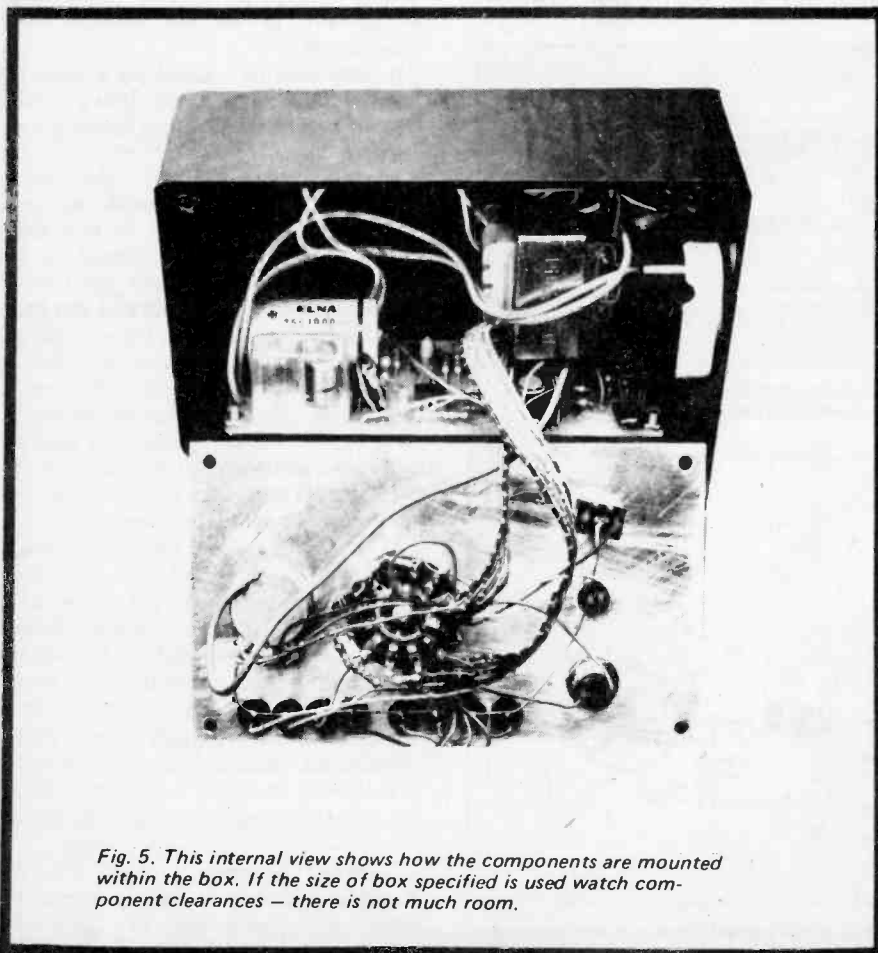

Fig. 5. This internal view shows how the components are mounted within the box. If the size of box specified is used watch component clearances — there is not much room.

UNWANTED AUDIO SIGNALS

Breakthrough of unwanted broadcasts into audio systems can be infuriating — here's how to stop them.

PERHAPS THE MOST infuriating form of RF pollution is breakthrough of unwanted broadcasts into audio systems.

With the current proliferation of broadcasting stations, radio amateurs, taxi companies, walki-talkies etc the problem is now a major headache to manufacturers and users of hi-fi systems, public address systems, hearing aids — even electronic musical instruments may be affected from time to time.

The 'fault' that results in audio breakthrough is almost invariably within the 'interferes' audio equipment. It is hardly ever caused by a fault within the transmitter or even faulty operational procedures.

The phenomenon is now becoming generally known as 'audio rectification'. In essence the unwanted RF energy is picked up by some part of an audio system — which acts as an antenna. The energy is then rectified by an element operating non-linearly

in the equipment. This can take the form of a valve, transistor, IC — or even a poorly soldered joint! The rectified signal is then amplified by the remainder of the audio system (although in at least one instance personally known to the author the unwanted signal was picked up on the leads between the power amplifier and speakers on a large PA installation — and then rectified by a faulty connection on one of the speakers).

Hopefully audio rectification will be only a short term problem because cases are now becoming so numerous that audio equipment may soon have to be designed with suitable rejection circuitry included.

In the meantime the USA's Federal Communications Commission and the Electronics Industries Association have devised a number of procedures for identifying the specific part of the circuit into which the signal is introduced — and a number of ways by which the interference may be

eliminated or substantially reduced. This article is based on these procedures.

Ninety nine times out of a hundred the offending RF content will be introduced into the early stages of a pre-amplifier, or will be picked up and introduced by the mains power supply leads. To check that this is in fact so just turn down the volume control next time interference occurs. If the interference *is* reduced then it is being introduced before the volume control (which will be in the output stage of the pre-amplifier — or its equivalent in an integrated unit). If the level remains constant — then it is being picked up, *after* the volume control.

VOLUME CONTROL AFFECTS INTERFERENCE

The most common causes of this type of interference are signals introduced via the mains power leads, via interconnecting cables between main amplifier and auxiliary equipment, or via the speaker leads themselves.

It may also be caused by a poor or non-existent earth connection and this should be checked before looking any further.

Having checked out the earth connections it is advisable to next check the speaker leads. At first sight it might seem that RF picked up by the speaker leads would produce a constant level signal — or that the level itself would be very low because of the low impedances involved. But this is not necessarily so, for the RF signal is fed back via the negative feedback loop. And whilst feedback is applied *after* the volume control, some of the RF signal may be radiated into the earlier stages of the pre-amplifier.

It is not unknown for speaker leads to be of such a length that they actually resonate at the interfering frequency — in which case an instant cure can often be effected merely by lengthening or shortening them. Murphy's Law can operate here, though. One person we know eliminated interference from a local TV station that way — only to pick up his local taxi radio service at Strength 9!

Twisting the speaker leads or using shielded cable is also generally effective. Connecting a capacitor across the amplifier output terminals

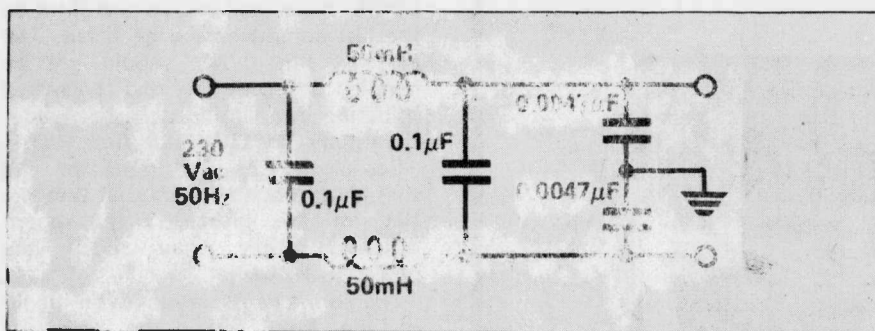
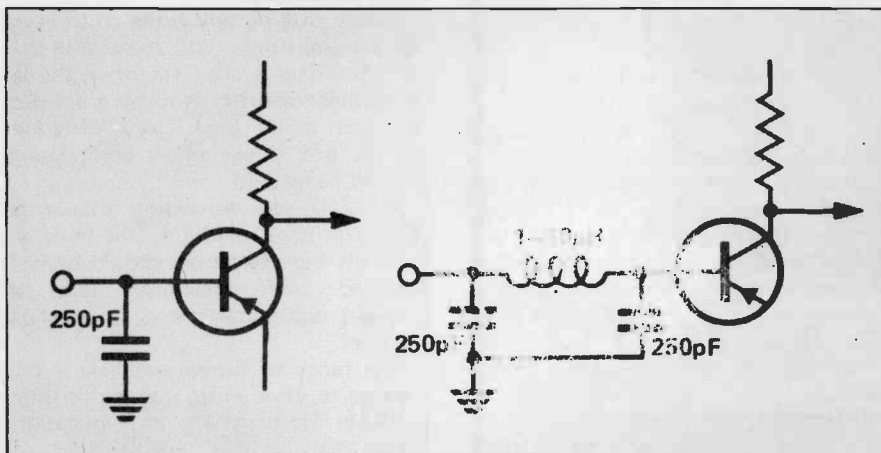

Fig. 1. Mains filter, available commercially or can be home-constructed. If you make it yourself it is essential to use capacitors rated for ac mains operation.



Figs. 2/3. These simple filters, connected in series with the pre-amplifier input, will prove effective in many cases.

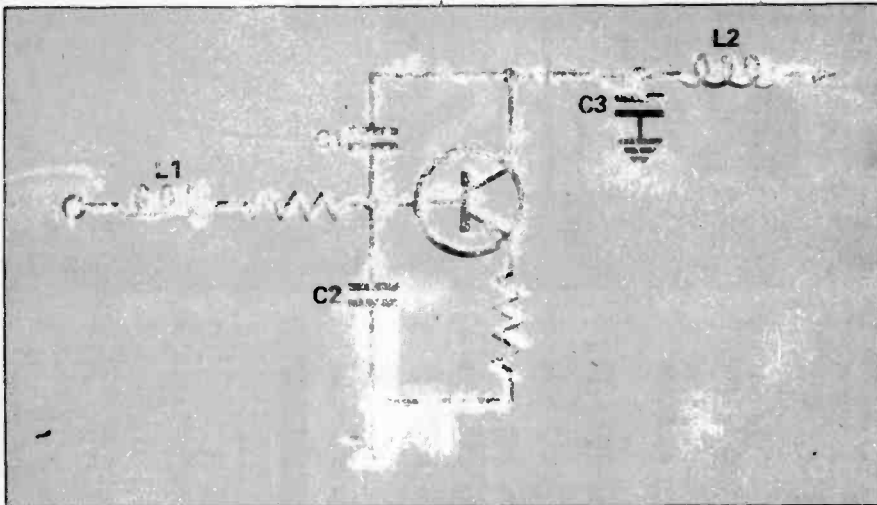

Fig. 4. Although more complex than the circuits shown in Figs. 2/3 the RF filter shown here will almost invariably eliminate unwanted signals. We regret that it is impracticable to show component values as they depend totally on the circuitry of the amplifier to which it is to be installed. Note two similar filters are required — one for each channel. The filters should be wired in series with the input to the power amplifiers.

or from each terminal to earth is also effective. Note that high frequency response will not be degraded as impedance is very low at this point in the circuit.

A capacitance of about $0.1 \mu\text{F}$ is generally sufficient to remove most RF. Use the smallest value that fixes the problem and always use a ceramic capacitor for the purpose.

If the above checks don't cure the problem the next thing to check is whether or not the signal is being introduced via the signal leads. Here the quickest check is to disconnect all externally connected units — such as the turntable, cassette recorder, radio tuner etc. If disconnecting a unit eliminates the interference then the cable connecting that unit to the amplifier is not properly screened. Lastly check for mains-borne interference by connecting a line filter in series with the incoming power line. These filters are made commercially by R.S. Components and are available from their distributors or their subsidiary Doram or can readily be made as shown in Fig. 1. If you make this filter yourself do not under any circumstances increase the values of the capacitors shown — and make absolutely sure that the capacitors are rated for 250 volt ac operation.

In areas where the strength of the unwanted signal is very high (as it may well be if, for instance, you live close to a TV transmitting antenna) the signal may still find its way into the input circuitry despite the precautions suggested. This is particularly likely if the amplifier has a non-metallic case — or if it has a metal case that is not earthed satisfactorily. The cure here is obvious — aluminium foil makes a good shield — make sure it's earthed correctly.

If, despite all the precautions outlined, the RF signal is still finding

its way into the pre-amplifier, more drastic treatment will be necessary.

Firstly check that there are no poorly soldered joints — for a dry joint can act as an almost perfect rectifier. Resolder any joints that look at all suspicious.

Electrolytic capacitors tend to have high inductive reactance at RF frequencies thus preventing them by-passing unwanted RF to ground. Check them out by temporarily wiring an $0.01 \mu\text{F}$ ceramic in parallel. Wire in permanently if this cures the problem. If the problem still remains it will be necessary to modify the amplifier as outlined below.

VOLUME CONTROL DOES NOT AFFECT INTERFERENCE

Sometimes unwanted level signals will be heard at a constant level — not affected at all by volume control settings. If this is your problem (or if unwanted signals are breaking through in the manner described in the last paragraph) it will be necessary to use RF filtering at the input to the power amplifier. Figure 4 shows one way of doing this that has proved very satisfactory. Unfortunately it is impossible to quote actual component values as these will be determined by the circuitry of the individual amplifier. The main thing to remember is that the components should be selected so as to cause no significant change in audio frequency response. (In really severe cases however it may be necessary to trade off frequency response against interference removal).

The capacitors used for this purpose should be ceramics — not paper types. Inductor L1 may be a ferrite bead.

If despite all the foregoing you *still* have problems there seem to be only two remaining solutions.

Dynamite the offending source — or move!

Wilmslow Audio

**THE firm
for
speakers!**



Baker Group 25, 3, 8, or 15 ohm	£8.64
Baker Group 35, 3, 8 or 15 ohm	£10.25
Baker Deluxe, 8 or 15 ohm	£13.75
Baker Major, 3, 8 or 15 ohm	£11.87
Baker Regent, 8 or 15 ohm	£10.00
Baker Superb, 8 or 15 ohm	£18.12
Celestion PSTB (for Unilex)	£3.75
Celestion MH1000 horn, 8 or 15 ohm	£10.95
EMF 13 x 8, 150 d/c, 8 or 15 ohm	£2.94
EMF 13 x 20 watt bass	£9.56
EMF 2 1/4" tweeter 8 ohm	£7.69
EMF 8 x 5, 10 watt, d/c, roll/s 8 ohm	£0.77
Elac 59RM 109 15 ohm, 59RM114 8 ohm	£3.44
Elac 6 1/2" d/c roll/s 8 ohm	£3.44
Elac TW4 4" tweeter	£3.44
Fane Pop 15 watt 12"	£3.44
Fane Pop 25T 12" 8 ohm	£4.06
Fan Pop 50 watt 12" 8 ohm	£1.75
Fane Pop 55 12" 60 watt 8 ohm	£5.25
Fane Pop 60 watt 15" 8 ohm	£7.50
Fane Pop 100 watt 18" 8 ohm	12.95
Fane Crescendo 12A of 8, 8 or 15 ohm	£13.75
Fane Crescendo 15, 8 or 15 ohm	£25.95
Fane Crescendo 18, 8 or 15 ohm	£34.50
Fane 807T 8" d/c, rolls/s, 8 or 15 ohm	£47.50
Fane 801T 8" d/c roll/s 8 ohm	£62.95
Goodmans 8P 8 or 15 ohm	£4.62
Goodmans 10P 8 or 15 ohm	£8.12
Goodmans 12P 8 or 15 ohm	£5.50
Goodmans 12P-D 8 or 15 ohms	£5.80
Goodmans 12P-G 8 or 15 ohms	£13.95
Goodmans Audiom 200 8 or 15 ohm	£16.95
Goodmans Axtent 100 8 ohm	£15.95
Goodmans Axiom 402 8 or 15 ohm	£13.90
Goodmans Twinaxiom 8" 8 or 15 ohm	£8.44
Goodmans Twinaxiom 10" 8 or 15 ohm	£20.00
Kef T27	£10.14
Kef T15	£10.75
Kef B110	£6.06
Kef B200	£6.94
Kef B139	£8.37
Kef DN8	£9.50
Kef DN12	£16.50
Kef DN13	£2.31
Richard Allan CG8T 8" d/c roll/s	£5.75
STC 400 1 G super tweeter	£3.87
Fane 701 twin ribbon horn	£8.06
Baker Major Module, each	£6.56
Goodmans Mezzo Twinkit, pair	£40.50
Goodmans DIN 20, 4 ohm, each	£13.44
Helme XLK25, pair	£47.19
Helme XLK30, pair	£13.44
Helme XLK50, pair	£25.44
Kefkit 1, pair	£17.19
Kefkit III, each	£46.25
Peerless 3/15(3 sp. system) each	£48.44
Richard Allan Twinkit, each	£42.50
Richard Allan Triple 8, each	£17.19
Richard Allan Triple, each	£10.37
Richard Allan Super Triple, each	£15.94
Wharfedale Linton 2 kit (pair)	£23.12
Wharfedale Glendale 3 kit, pair	£27.50
Wharfedale Dovedale 3 kit, pair	£23.12
Wharfedale Super 10 RS/DD	£40.62
Castle Super 8 RS/DD	£63.12
	£15.00
	£10.31

INCLUDING VAT AT 25% ON HI-FI, 8% ON PRO AND PA

Cabinets for PA and HiFi, wadding, Vynair, etc.

Send stamp for free booklet "Choosing a Speaker"

FREE with all orders over £7 — "HiFi Loudspeaker Enclosures" Book

All units are guaranteed new and perfect

Prompt despatch

Carriage: Speakers 38p each, 12" and up 50p each, tweeters and crossovers 25p each, kits 75p each (£1.50 pair).

WILMSLOW AUDIO

Dept. ETI

Swan Works, Bank Square, Wilmslow, Cheshire SK9 1HF. Tel. Wilmslow 29599 (Discount HiFi, PA and Radio at 10 Swan Street, Wilmslow)

Marshall's

A. Marshall (London) Ltd Dept:ETI
 42 Cricklewood Broadway
 London NW2 3ET Tel: 01-452 0161/2
 Telex: 21492
 & 85 West Regent St Glasgow G2 2QD
 Tel: 041-332 4133
 & 1 Straits Parade Fishponds Bristol
 BS16 2LX Tel: 0272 654201/2
 & 27 Rue Danton Issy Les Moulineaux
 Paris 92 Tel: 642 2985
 Catalogue price 25p

Call in and see us 9-5.30 Mon-Fri 9-5.00 Sat

Trade and export enquiries welcome

Top 500 Semiconductors from the largest range in the UK

SN456	0.80	2N3390	0.45	2N5295	0.48	AF116	0.35	BC207	0.12	BF159	0.27	LM309K	1.88	OC42	0.50
2N456A	0.85	2N3391	0.28	2N5296	0.48	AF117	0.35	BC208	0.11	BF160	0.23	LM351	1.50	OC45	0.32
2N457A	1.20	2N3391A	0.29	2N5298	0.50	AF118	0.35	BC212K	0.16	BF163	0.32	LM380	1.10	OC71	0.17
2N490	3.16	2N3392	0.15	2N5457	0.49	AF124	0.30	BC212L	0.16	BF166	0.40	LM381	2.20	OC72	0.25
2N491	4.38	2N3393	0.15	2N5458	0.45	AF125	0.30	BC214L	0.18	BF167	0.25	LM702C	0.75	OC81	0.25
2N492	3.00	2N3394	0.15	2N5459	0.49	AF126	0.28	BC237	0.16	BF173	0.27	LM709T099	0.48	OC83	0.24
2N493	5.20	2N3402	0.18	2N5492	0.58	AF127	0.28	BC238	0.15	BF177	0.29	8DIL	0.38	ORP12	0.55
2N696	0.22	2N3403	0.19	2N5494	0.58	AF139	0.65	BC239	0.15	BF178	0.35	14DIL	0.40	R53	1.80
2N697	0.16	2N3440	0.59	2N5496	0.61	AF186	0.46	BC251	0.25	BF179	0.43	LM710	0.47	SL414A	1.70
2N698	0.82	2N3441	0.97	2N6027	0.45	AF200	0.65	BC253	0.25	BF180	0.35	LM3900	0.70	SL610C	1.70
2N699	0.59	2N3442	1.40	2N5777	0.45	AF239	0.65	BC257	0.15	BF181	0.36	LM723C	0.90	SL611C	1.70
2N706	0.14	2N3414	0.10	3N128	0.73	AF240	0.90	BC258	0.16	BF182	0.35	LM741T099	0.40	SL612C	1.70
2N708	0.17	2N3416	0.10	3N139	1.42	AF279	0.70	BC259	0.17	BF183	0.55	8DIL	0.40	SL620C	2.60
2N709	0.42	2N3417	0.21	3N140	1.00	AF280	0.79	BC261	0.25	BF184	0.30	14DIL	0.38	SL621C	2.60
2N711	0.50	2N3638	0.15	3N141	0.81	AL102	1.00	BC262	0.25	BF185	0.30	LM747	1.00	SL623	4.59
2N718	0.23	2N3638A	0.15	3N200	2.49	AL103	1.00	BC263	0.25	BF194	0.12	LM7488DIL	0.60	SL640C	3.10
2N718A	0.28	2N3639	0.27	40362	0.45	BC108	0.14	BC300	0.38	BF195	0.12	LM7805	2.00	SL641C	3.10
2N720	0.57	2N3641	0.17	40363	0.88	BC109	0.14	BC301	0.34	BF196	0.13	LM7805	2.50	SN7603N	2.92
2N914	0.39	2N3702	0.11	40364	0.46	BC113	0.15	BC302	0.29	BF198	0.18	LM7812	2.50	SN76023N	1.60
2N916	0.28	2N3703	0.12	40394	0.56	BC115	0.17	BC303	0.54	BF200	0.40	LM7815	2.50	SN76033N	2.92
2N918	0.32	2N3704	0.15	40395	0.65	BC116	0.17	BC308A	0.15	BF205	0.23	LM7824	2.50	ST2	0.20
2N929	0.37	2N3705	0.15	40406	0.44	BC116A	0.18	BC309C	0.20	BF244	0.21	MC1303	1.50	TAA300	1.80
2N930	0.22	2N3706	0.15	40407	0.35	BC117	0.21	BC327	0.27	BF245	0.45	MC1310	2.92	TAA263	1.10
2N1302	0.19	2N3707	0.18	40408	0.80	BC118	0.14	BC328	0.28	BF246	0.58	MC1330OP	0.90	TAA350	2.10
2N1303	0.19	2N3708	0.14	40409	0.52	BC119	0.29	BC337	0.20	BF247	0.65	MC1351P	0.80	TAA550	0.60
2N1304	0.26	2N3709	0.15	40410	0.52	BC121	0.17	BC338	0.20	BF254	0.19	MC1352P	0.80	TAA611C	2.18
2N1305	0.24	2N3710	0.15	40411	2.25	BC125	0.16	BCY30	0.80	BF255	0.19	MC1466	3.50	TAA621	2.03
2N1306	0.31	2N3711	0.15	40594	0.74	BC126	0.23	BCY31	0.85	BF257	0.47	MC1469	2.75	TAA661B	1.32
2N1307	0.30	2N3712	1.20	40595	0.84	BC132	0.30	BCY32	1.15	BF258	0.53	ME0402	0.20	TAA661B	2.25
2N1308	0.47	2N3713	1.20	40601	0.67	BC134	0.13	BCY33	0.85	BF259	0.55	ME0404	0.13	TBA651	1.69
2N1309	0.47	2N3714	1.38	40602	0.61	BC135	0.13	BCY34	0.79	BF399	0.24	ME0412	0.18	TBA810	1.50
2N1671	1.54	2N3715	1.50	40603	0.58	BC136	0.13	BCY35	1.00	BF400	0.24	ME4102	0.11	TBA820	1.15
2N1671A	1.67	2N3716	1.80	40604	0.56	BC137	0.17	BCY39	1.50	BF521A	2.30	ME4104	0.11	TBA920	4.00
2N1671B	1.85	2N3717	2.20	40636	1.10	BC138	0.24	BCY40	0.97	BF528	0.82	MJ480	0.95	TL209	0.30
2N1711	0.45	2N3722	1.80	40669	1.00	BC140	0.68	BCY42	0.28	BF561	0.27	MJ481	1.20	TIP29A	0.49
2N1907	5.50	2N3723	2.65	40673	0.73	BC141	0.68	BCY58	0.30	BF598	0.25	MJ490	1.05	TIP30A	0.58
2N2102	0.66	2N3729	3.15	40674	0.20	BC142	0.23	BCY59	0.32	BF629	0.30	MJ491	1.45	TIP31A	0.62
2N2147	0.78	2N3790	2.40	40677	0.20	BC143	0.25	BCY70	0.17	BF630	0.27	MJ2955	1.20	TIP32A	0.74
2N2148	0.94	2N3791	2.35	40683	0.21	BC145	0.21	BCY71	0.22	BF684	0.24	MJ340	0.48	TIP32A	1.01
2N2160	0.90	2N3792	2.60	40684	0.20	BC147	0.14	BCY72	0.15	BF685	0.20	MJ370	0.65	TIP34A	1.51
2N2218A	0.22	2N3794	0.10	40685	0.49	BC148	0.14	BD115	0.75	BF687	0.25	MJ371	0.75	TIP35A	2.90
2N2219	0.24	2N3819	0.37	40686	0.35	BC149	0.15	BD116	0.75	BF688	0.25	MJ520	0.60	TIP36A	3.70
2N2219A	0.26	2N3820	0.38	40687	0.40	BC153	0.18	BD121	1.00	BF689	0.23	MJ521	0.70	TIP41A	0.79
2N2220	0.25	2N3823	1.42	40688	0.18	BD123	0.17	BD123	0.67	BF950	0.23	MJE2955	1.20	TIP42A	0.80
2N2221	0.18	2N3904	0.27	40689	0.30	BC157	0.16	BD124	0.67	BF951	0.23	MJE3055	0.75	TIP25c	0.80
2N2221A	0.21	2N3906	0.27	40690	0.40	BC158	0.16	BD131	0.40	BF952	0.21	MP8111	0.32	TIP30c	0.85
2N2222	0.20	2N4036	0.67	40691	0.80	BC160	0.80	BD132	0.50	BF953	0.18	MP8112	0.40	TIP31c	1.00
2N2222A	0.25	2N4037	0.42	40692	0.40	BC167B	0.15	BD135	0.43	BF990	0.75	MP8113	0.47	TIP32c	1.25
2N2368	0.25	2N4058	0.18	40693	0.40	AC118	0.24	BD136	0.49	BRV39	0.48	MPF102	0.30	TIP33c	1.45
2N2369	0.20	2N4059	0.15	40694	0.27	BC168C	0.15	BD137	0.67	BSX20	0.21	MPSA05	0.25	TIP34c	2.60
2N2369A	0.22	2N4060	0.15	40695	0.22	BC169B	0.15	BD138	0.63	BSX21	0.21	MPSA06	0.31	TIP41c	1.40
2N2646	0.55	2N4061	0.15	40696	0.26	BC169C	0.15	BD139	0.71	BSX21	0.29	MPSA12	0.35	TIP42c	1.60
2N2647	0.98	2N4062	0.15	40697	0.20	BC170	0.15	BD140	0.87	BU104	2.00	MPSA55	0.26	TIP49	0.70
2N2904	0.22	2N4126	0.21	40698	0.58	BC171	0.16	BD529	0.80	BU105	2.25	MPSA56	0.31	TIP53	0.53
2N2904A	0.24	2N4289	0.34	40699	0.57	BC172	0.17	BD530	0.80	C106D	0.85	MPSU05	0.58	TIP2955	0.98
2N2905	0.25	2N4919	0.95	40703	0.68	BC177	0.28	BFR39	0.24	CA3180A	1.80	MPSU05	0.83	TIP3055	0.50
2N2905A	0.26	2N4920	1.10	40704	1.20	BC178	0.27	BFR79	0.24	CA3202A	1.80	MPSU05	0.83	TIS43	0.28
2N2906	0.19	2N4921	0.80	40705	0.63	BC179	0.30	BDY20	1.05	CA3028A	0.79	MPSU56	0.80	ZTX300	0.13
2N2906A	0.21	2N4922	0.83	40706	1.15	BC182	0.12	BF115	0.36	CA3035	1.37	NE555V	0.70	ZTX301	0.13
2N2907	0.22	2N4923	1.00	40707	1.15	BC182L	0.12	BF117	0.55	CA3D52	1.62	NE556	1.30	ZTX302	0.20
2N2907A	0.24	2N5190	0.92	40708	1.05	BC183L	0.12	BF121	0.35	CA3046	0.70	NE560	4.48	ZTX500	0.15
2N2924	0.20	2N5191	0.96	40709	1.05	BC183L	0.12	BF123	0.35	CA3048	2.11	NE561	4.48	ZTX501	0.13
2N2926	0.20	2N5192	1.24	40710	0.40	BC184	0.13	BF125	0.35	CA3089E	1.98	NE565A	4.48	ZTX502	0.18
2N3053	0.25	2N5195	1.46	40711	0.40	BC184L	0.13	BF152	0.20	CA3090Q	4.23	OC23	1.35	ZTX530	0.23
2N3054	0.60	2N5245	0.47	40712	0.35	BC186	0.25	BF153	0.25	LM301A	0.48	OC28	0.76		
2N3055	0.75	2N5294	0.48	40715	0.35	BC187	0.27	BF154	0.16	LM308	2.50	OC35	0.60		

PW TELETTENNIS KIT

As featured on BBC Nationwide and in the Daily Mail 2 Oct 74. Ideal game for whole family. No need to modify your TV set, just plugs in to aerial socket.
 Parts list as follows: A Resistor Pack £1.00 p & p 20p; B Potentiometer Pack £1.25 p & p 20p; C Capacitor Pack £3.10 p & p 20p; D Semi-conductor Pack £14.50 p & p 20p; E IC Sockets £4.00 p & p 20p; F Transformer £1.15 p & p 25p; G PCB's £7.50 p & p 20p; H Switches £4.50 p & p 20p; I UHF Modular Kit £7.50 p & p 20p.
 Special Prices — complete kit excluding case £42.00 p & p 50p. Sections A-R incl. £23.50 p & p 30p. Assembly instructions with complete kit or 75p on request.

P.C. Marker Pen Dalo 33PC 0.87p Zeners

400MW—11p; 1W—17p
 IC Sockets 8DIL 16p; 14DIL 17p; 16DIL 20p.
 Resistors 1/4w—2p; 1/2w—3p; 2 1/2w—9p; 5w—10p; 10w—12p.
 Scorpio Car Ignition Kit—£11.50 + VAT
 1MF440V—£1.10.
 RST90246—£1.20. Transformer—£3.00.
 OPTO & LED'S
 Red, green and yellow
 0.16 diameter, 31p
 0.20 diameter, 33p
 DL707 £2.35 or 4 for £8.00
 Mintron £1.55

Cmos Circuits—CD Range

4000	0.36	4016	0.66	4030	0.87
4001	0.36	4017	1.72	4031	5.19
4002	0.36	4018	2.55	4037	1.93
4006	1.58	4019	0.86	4041	1.86
4007	0.36	4020	1.91	4042	1.38
4008	1.63	4021	1.72	4043	1.80
4009	1.18	4022	1.66	4044	1.80
4010	1.18	4023	0.36	4045	2.85
4011	0.36	4024	1.24	4046	2.84
4012	0.36	4025	0.32	4047	1.65
4013	0.66	4027	0.43	4049	0.81
4014	1.72	4028	1.50	4050	0.66
4015	1.72	4029	3.50		

Veroboard

		Copper		Plain	
		0.1	0.15		

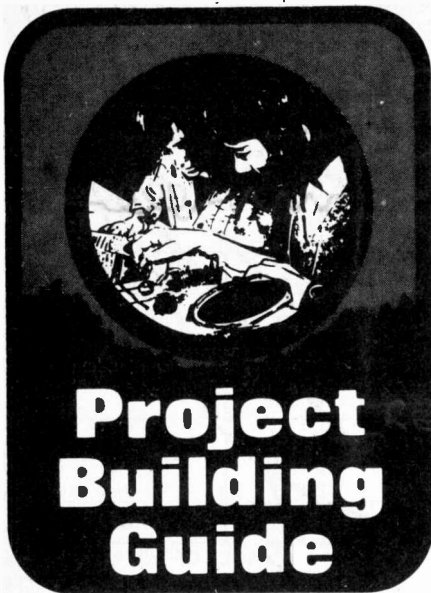

Project Building Guide

RESISTOR COLOUR CODE

(standard carbon series)

To read the colour code, hold resistor with code ring nearest to end at left hand side.

Colour	1st ring; 1st figure	2nd ring 2nd figure	3rd ring multiplier	4th ring tolerance
black	—	0	1	—
brown	1	1	10	± 1%
red	1	2	10 ²	± 2%
orange	3	3	10 ³	—
yellow	4	4	10 ⁴	—
green	5	5	10 ⁵	—
blue	6	6	10 ⁶	—
violet	7	7	10 ⁷	—
grey	8	8	10 ⁸	—
white	9	9	10 ⁹	—
silver	—	—	10 ⁻²	± 10%
gold	—	—	10 ⁻¹	± 5%

RESISTORS of 1% tolerance sometimes have a five band code. The same colour codes are used but the first three bands represent the first three digits and the fourth band is the multiplier. With these resistors only a few of the standard values coincide with those of the four band coded resistors. For example 220 k is standard in four band code but 221 k is standard in five band code.

No fourth colour indicates ± 20% tolerance

Grade 1 ('high-stability') resistors are distinguished by a salmon-pink fifth ring or body colour.

Example: Resistor coded as A — grey, B — red, C — orange, D — gold indicates a value of 82 kilohms ± 5%.



STANDARD VALUES

This table shows the preferred series of values in a decade.

VALUES IN A DECADE

20%	10%	5 or 2%	1%							
10	10	10	100	133	178	237	316	422	562	750
		11	102	137	182	243	324	432	576	768
		12	105	140	187	249	332	442	590	787
15	15	15	107	143	191	255	340	453	604	806
		16	110	147	196	261	348	464	619	825
		18	113	150	200	267	357	475	634	845
22	22	22	115	154	205	274	365	487	649	866
		24	118	158	215	287	383	511	681	909
		27	124	165	221	294	392	523	698	931
33	33	33	127	169	226	301	402	536	715	953
		36	130	174	232	309	412	549	732	976
		39								
56	56	56								
		62								
		68								
68	68	68								
		75								
		82								
82	82	82								
		91								

RESISTORS and capacitors are generally made with the values and tolerances shown. For example 20% tolerance resistors are usually made in values of 10, 15, 22, 33, 47 and 68 — whether ohms, kilohms or megohms. Thus a (nominally) 47 k, 20% resistor may have an actual value somewhere between 37.6 k and 56.4 k. A (nominally) 33 k, 20% resistor may in fact be as low as 26.4 k or as high as 39.6 k.

Closer tolerance resistors such as 10% or 5% are not necessarily better resistors — merely that the manufacturers have weeded out products falling outside the tolerance limits.

POTENTIOMETERS

POTENTIOMETERS are made in many different forms for a vast number of applications. Factors which affect design are, for example, wattage and resistance range, whether the control is to be continually or intermittently adjustable, the 'law' of resistance and the variety of mechanical arrangements required.

POWER RATING

The maximum power which may be dissipated is specified for the condition where a voltage is applied across the end terminals continuously. However under certain conditions power dissipations much lower than this can cause damage. This is because the resistive element also has a maximum *current* limitation. Thus a potentiometer set to its lowest resistance could be damaged if excessive current were drawn via the slider terminal.

LAW

Potentiometers are constructed with various relationships of resistance versus rotation. Those most commonly used are:—

- A linear
- B logarithmic
- C reversed logarithmic
- D tapped
- E balance

The type of relationship (law) used is indicated by stamping the appropriate letter symbol on the body of potentiometer.

eg. 10 kC is a 10 k ohm reversed — logarithmic potentiometer. (

LOG OR LINEAR?

Most human perception is of a logarithmic nature (eg hearing, where a doubling of power is just perceivable). Hence logarithmic potentiometers are frequently used for volume controls as

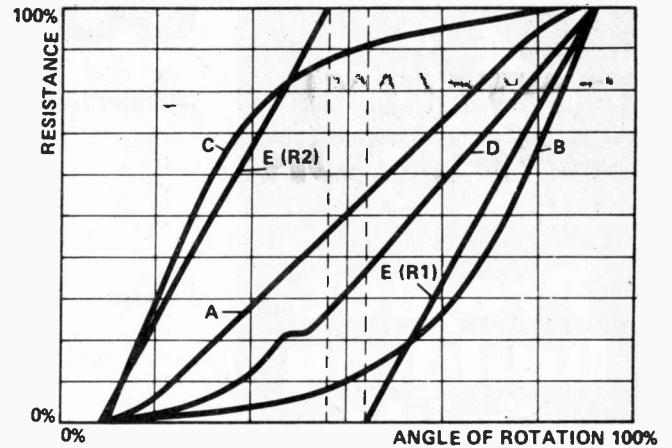

Resistance/rotation curves for commonly used potentiometers.

the logarithmic change in resistance (versus rotation) is 'heard' as a linear level-change versus rotation. Logarithmic — potentiometers are not accurate, so, where an accurate mid-point setting is required, (for example in tone controls) they are seldom used except in cheaper equipment.

TAPPED POTENTIOMETERS

Tapped potentiometers are generally used where some form of frequency compensation versus rotation is required. They are often used in 'loudness' controls, (bass and treble frequencies boosted at low volume levels). Tapped potentiometers are usually specially made for a specific application. Because of this they are

not generally available from hobbyist supply sources.

BALANCE CONTROLS

Balance controls are built with two separate elements connected such that each alters resistance in the opposite sense. Such controls are used where it is required accurately to balance the gain of a pair of amplifiers. Such accurate balance is not required in domestic stereo amplifiers and hence in this application a single gang potentiometer is generally used.

GANGING

Potentiometers may be obtained with two or three resistance elements driven by a common shaft. These are commonly used for volume and tone controls for stereo amplifiers.

SERIES AND PARALLEL CONNECTIONS

Resistors in series

$$R_{total} = R1 + R2 + R3 + \dots$$

Resistors in parallel

$$R_{total} = \frac{R1 \times R2}{R1 + R2}$$

Capacitors in series

$$\frac{1}{C_{total}} = \frac{1}{C1} + \frac{1}{C2} + \frac{1}{C3} + \dots$$

Capacitors in parallel

$$C_{total} = C1 + C2 + C3 + \dots$$

TAG TANTALUM CAPACITORS

WORKING VOLTS	CAPACITANCE RANGE AVAILABLE
3	10 — 100 μ F
6.3	6.8 — 47 μ F
10	4.7 — 33 μ F
16	2.2 — 22 μ F
25	3.3 — 10 μ F
35	0.1 — 6.8 μ F

Tolerance \pm 20%

Because of their small physical size tag tantalum capacitors are ideal for miniature electronic work. They are more expensive than standard electrolytics though.

PROJECT BUILDING GUIDE

TAG TANTALUM CAPACITORS

CAPACITANCE IN μF				D.C. WORKING VOLTAGE	
COLOUR	1st RING	2nd RING	POLARITY and 1 MULTIPLIER	COLOUR	VOLTS
Black	—	0	x 1 x 10	White	3
Brown	1	1		Yellow	6.3
Red	2	2	x 0.01 x 0.1	Black	10
Orange	3	3		Green	16
Yellow	4	4	Blue	20	
Green	5	5	Grey	25	
Blue	6	6	Pink	35	
Violet	7	7			
Grey	8	8			
White	9	9			

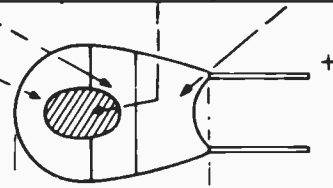

N.B. — The above sketch shows the position of the coloured spot which serves both as multiplier and anode indicator.

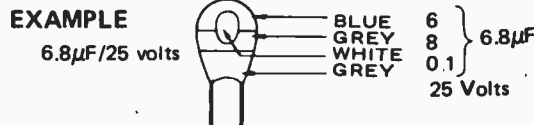

CERAMIC CAPACITORS

capacitance (pF)	marking	capacitance (pF)	marking	capacitance (pF)	marking
0.68	p68	5.6	5p6	47	47p
0.82	p82	6.8	6p8	56	56p
1.0	1p0	8.2	8p2	68	68p
1.2	1p2	10	10p	82	82p
1.5	1p5	12	12p	100	n10
1.8	1p8	15	15p	120	n10
2.2	2p2	18	18p	150	n15
2.7	2p7	22	22p	180	n18
3.3	3p3	27	27p	220	n22
3.9	3p9	33	33p	270	n27
4.7	4p7	39	39p		

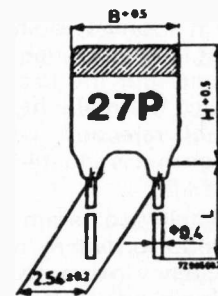

POLY-CARBONATE CAPACITORS

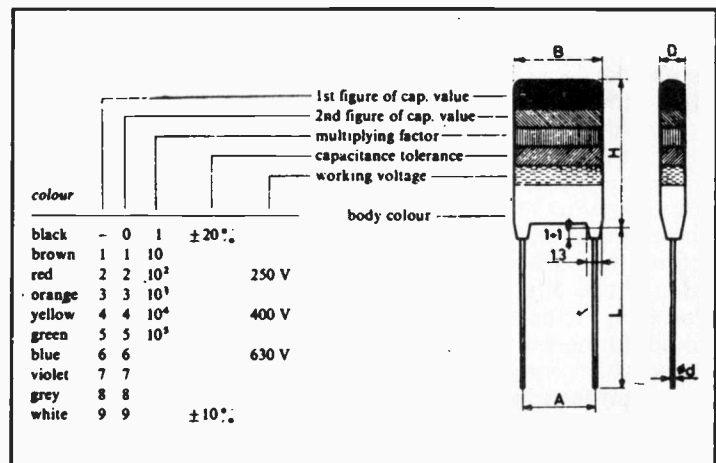

MODERN FM RECEIVING TECHNIQUES

PART TWO

Last month Brian Dance discussed VHF receiver front-ends. In this article he will cover some high performance 10.7MHz amplifier/demodulator circuits. Conventional tuned circuits cannot normally be integrated on a silicon IC chip and in any case they are inconvenient to use and to align. However, ceramic filters provide a satisfactory solution to these problems:

CERAMIC FILTERS

Miniature 10.7MHz ceramic filters are manufactured by Toko (type CFS), Vernitron (type FM-4) and Murata. They can be used to replace the tuned circuits formerly used in FM receivers and have the advantage that no alignment is required. These filters have three connections; the centre one should always be earthed, whilst the other two interchangeable connections are the input and output.

A single ceramic resonator is employed in the filters. This is equivalent to a complex multi-section LC filter and provide excellent selectivity. The frequency response of Vernitron FM-4 filters is shown in Fig. 7. A single filter is adequate for most locations, but the use of two filters provides the really high adjacent channel rejection which is valuable when one is situated near to a transmitter.

Unfortunately two ceramic filters cannot be coupled *directly* together or their frequency response will be affected. An amplifier of moderate gain is normally inserted between two filters. The external circuit on each side of the filter should present an impedance of about 330 ohms, the parallel capacitance being under 10pF. Although these values are not very critical, the selectivity curve will suffer if they are not within 20%.

Ceramic filters cannot be manufactured with extremely narrow centre frequency tolerances. Manufactured filters are therefore colour coded. If two filters are to be used in a receiver, the colour coding of each should be the same, but it does not matter which colour is used. Manufacturers will supply matched pairs.

Ceramic filters are almost immune to shock. They are compact and

light in weight, easy to mount and require no adjustment. The change of the centre frequency with temperature is around -40kHz for a change from -10°C to $+50^\circ\text{C}$. The loss in the pass band is only about 5 or 6dB. The price of 10.7MHz ceramic filters is about 50p each.

CFK FILTERS

The Toko CFK 10.7MHz filter contains a single tuned input circuit which is coupled to a ceramic filter. The input impedance is about 5k, so it is suitable for use following circuits of a relatively high output impedance. It is, however, necessary to adjust the tuned input circuit.

AMPLIFICATION

The earlier FM demodulator ICs did not incorporate a high gain internal 10.7MHz amplifier. It is necessary to amplify the incoming signal from the front-end before feeding it to one of these circuits. Although only modern high gain demodulator ICs will be covered by this article, many readers will be interested in details of FM amplifiers.

THE μA753

The Fairchild μA753 device is especially suited to receivers using ceramic filters since it has input and output impedances of 330 ohms. The device has two outputs: the normal one at pin 5 is taken from the third amplifier stage where the overall voltage gain is about 300 (50dB). A lower level output is available from pin 7 where the overall gain is about 50 (34dB).

A circuit using the μA753 is shown in Fig. 8. Two ceramic filters, F1 and F2, are used. If the output impedance of the front-end is 75

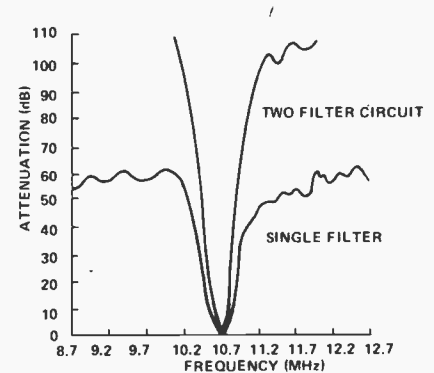

Fig. 7. Typical response of circuits employing one and two Vernitron type FM-4 ceramic filters.

ohms, the value of R1 should be about $(330 - 75) = 255$ ohms (so that the input of F1 is matched to the correct impedance). In practice, a 270 ohm resistor of 10% tolerance is quite suitable.

The output of F1 is matched by the internal 330 ohm resistor of the μA753 . Similarly, the output of the μA753 provides the required 330 ohm impedance for the input of F2, whilst the output of F2 requires the matching resistor R2. The value of R2 should be selected to provide a 330 ohm output impedance when it is in parallel with the input impedance of the succeeding stage. For example, if the output feeds a circuit with an input impedance of over 3k ohm, the value of R2 should be about 330 ohms. If the following circuit has an input impedance of 660 ohms, the value of R2 should be about 660 ohms also. (A 680 ohm resistor would be quite satisfactory.)

The μA753 provides a stabilised output of 7.8V from pin 6. This can be used as the power supply to a front-end unit, as in Fig. 8. The total current consumption of the circuit in

Fig. 8 is around 16mA plus any current taken from pin 6. The $\mu A735$ is an 8-pin dual-in-line IC and costs around £1.

OTHER AMPLIFIERS

Quite a number of other integrated circuits are suitable for use as 10.7MHz amplifiers. The RCA CA3076 can be used in the simple circuit of Fig. 9. R1 and R2 are the filter matching resistors. A gain of about 80dB at 10.7MHz can be obtained using this device if the load is about 2k. In the circuit shown the gain will be reduced by the filter matching resistor R2 and the loss in the two filters. However, it should still exceed 50dB.

THE TDA 1200/CA3089E

The SGS-Ates TDA 1200 and the RCA CA3089E are equivalent 16-pin dual-in-line devices which form a complete FM IF and demodulation system. They contain over 80 transistors. The connections are shown in Fig. 10, and the internal circuit is shown in block form in Fig. 11.

The devices include a three-stage high-gain differential amplifier which drives the level detector circuits. The latter feed the field strength meter circuit, whilst the first level detector also provides delayed AGC for the RF stage in the front-end. The last stage of the differential amplifier also drives the quadrature detector. This provides signals to the audio amplifier, the AFC amplifier and the muting circuit.

Fig. 12 shows a typical high-performance tuner using a normal front-end (gain about 26dB), a transistor 10.7MHz amplifier, one ceramic filter (marked F) and a TDA 1200 circuit. R5 and R7 are the filter matching resistors. The value of R10 should be chosen so that a suitable AFC characteristic is obtained.

Two coils are employed in the circuit. L1 is a 22 μ H choke which can be obtained as a very neat Toko coil (type 144 LZ 220K). The coil L2 with the parallel capacitor C9 is available under the Toko type numbers KACS-K-586HM and 94AES 30465N. The former type includes an 82pF capacitor for C9 and the latter a 120pF capacitor. The Q factors are quoted as 100 and 65 respectively, but R8 reduces this. The value of this resistor has been chosen to give a suitable compromise between the distortion level and the amplitude of the audio output signal. In the case of all three coil types, the connections are taken

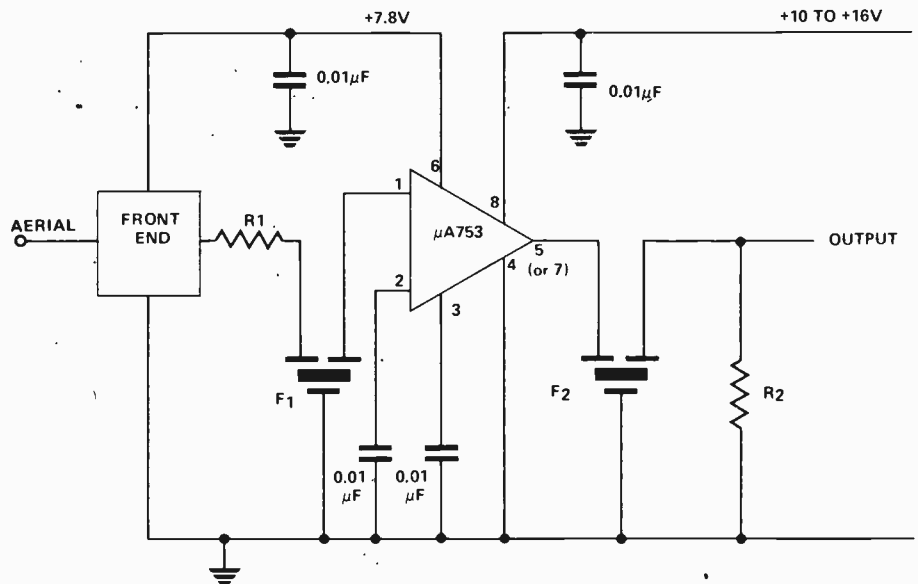

Fig. 8. Amplifier circuit using the Fairchild $\mu A753$ with two ceramic filters.

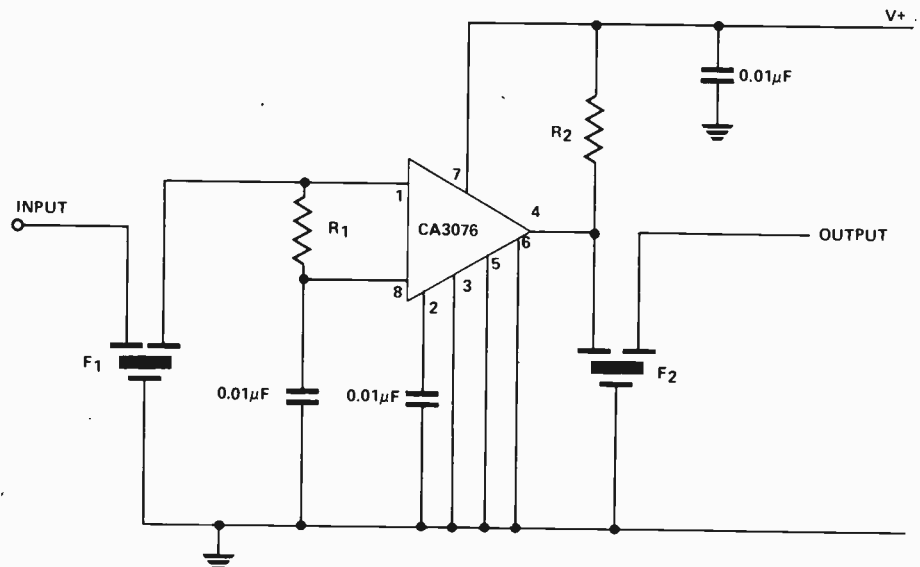

Fig. 9. A CA3076 amplifier stage.

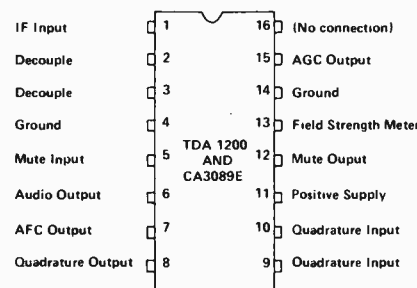

Fig. 10. Connections of the TDA 1200/CA3089E devices.

from the outer pair of the row of three connections, the other leads remaining unused. (The 94AES 30465N has an additional coupling coil which is not used in this application.)

The coil L2 can be roughly aligned by tuning it for maximum audio output. If no wobulator is available, reasonable alignment of L2 can be effected by adjustment of the core until the meter M2 swings almost symmetrically from one side through the centre to the other side as one tunes the receiver through a station. Correct tuning is, of course, obtained when M2 is at the centre null point.

The circuit of Fig. 12 provides a total harmonic distortion at the output of around 0.5%. Lower distortion can be obtained by using the double tuned circuit shown in Fig. 13(a) as a modification. This double-tuned circuit is claimed to have a distortion of around 0.1%. In addition it provides a lower capture ratio.

MODERN FM RECEIVER TECHNIQUES

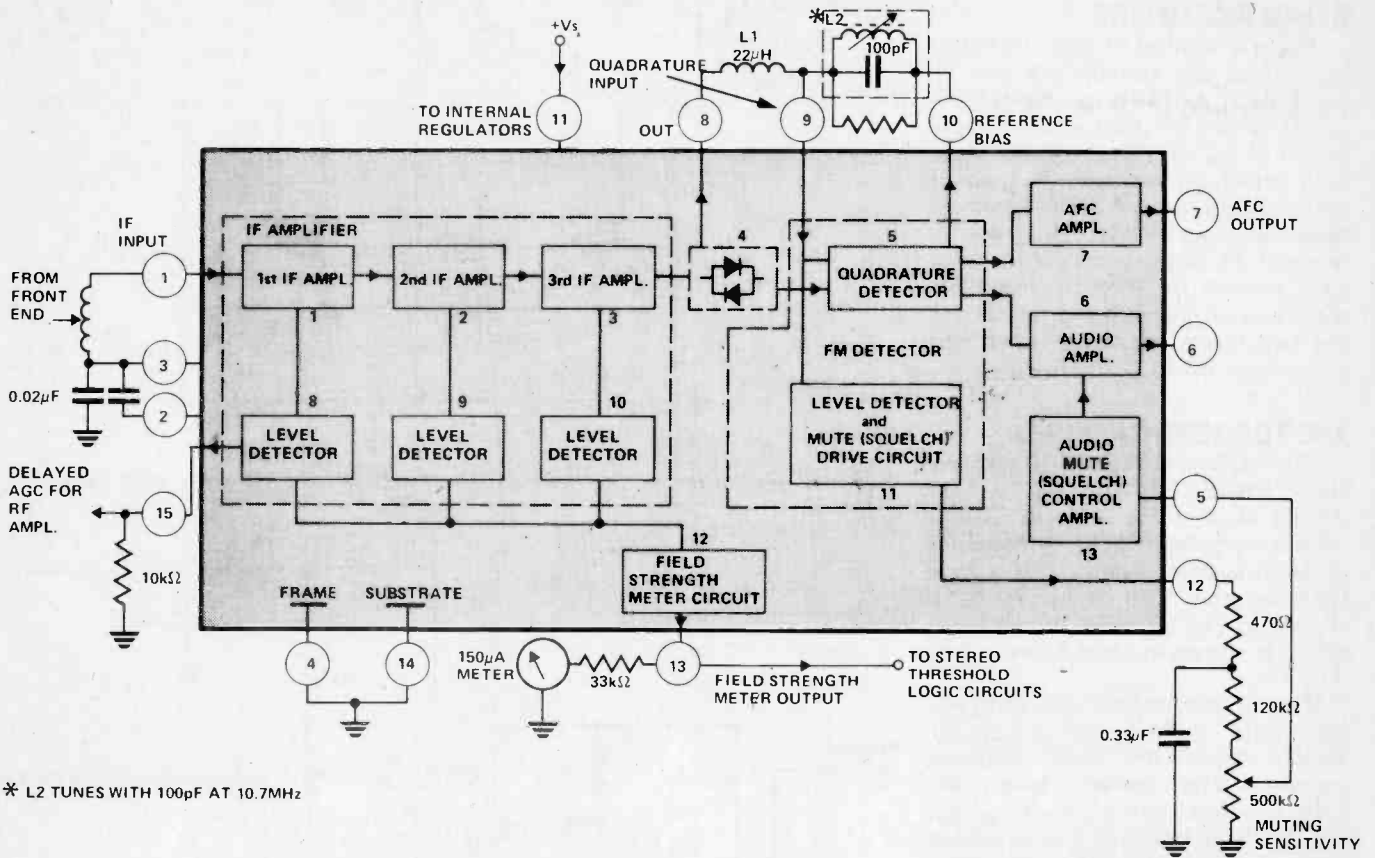

Fig. 11. Internal circuit of the TDA 1200/CA3089E in block form with basic external circuit.

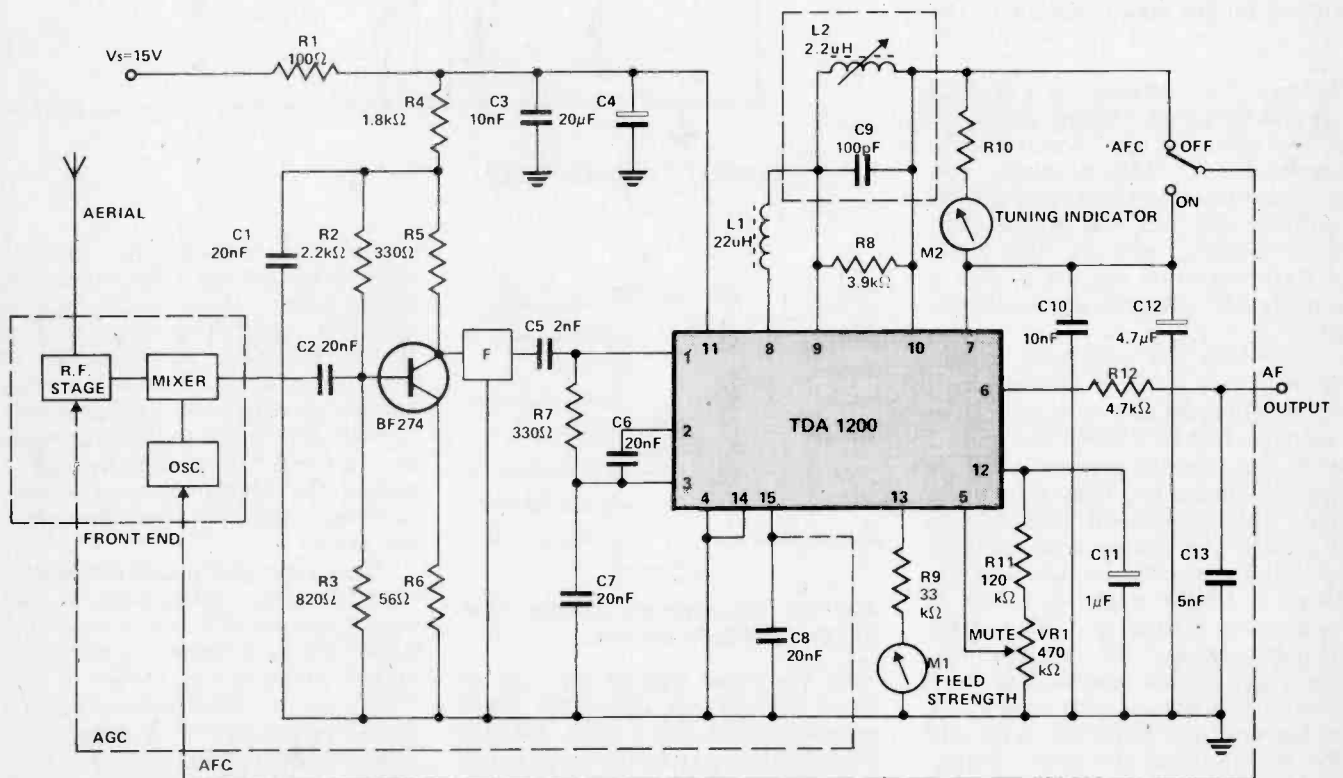
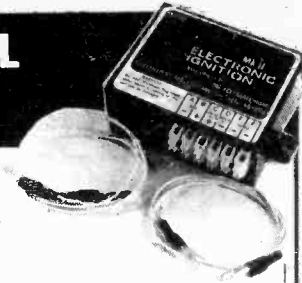

Fig. 12. A typical FM tuner using the TDA 1200.

IMPROVE PETROL CONSUMPTION

Fit the Brilliant New P.E. Scorpio Mk. II "Dual Polarity" Capacitive Discharge Electronic Ignition System



- ★ Genuine improvement in overall petrol consumption (independent report claims at least 8% - 10%).
- ★ Much easier cold weather starting, less strain on your battery.
- ★ Less use of choke - increase engine life.
- ★ Smoother running at lower revs - makes your four cylinder car feel like a six cylinder.

Together with the following "Scorpio Mk. II" plus features not previously available with other makes:-

- ★ Only one model used for both positive (+) and negative (-) earth vehicles - if you change your car, you can certainly transfer your "Scorpio".
- ★ Retains your original contact breaker points, which last their mechanical life - no points burn.
- ★ Will drive electronic tachometers.

Send a stamped addressed envelope for our free interesting brochure, "Electronic Ignition - How it Works", containing circuit and itemised price list.

Price for complete kit of parts, with easy to follow, comprehensive instructions, connecting wire, etc., ONLY £15.50, including V.A.T. and postage and packing.

Ready made unit, fully tested, for immediate installation with easy to follow instructions, all leads, etc., ONLY £17.50, including V.A.T. and postage and packing.

THOUSANDS ALREADY in use - fully guaranteed
TRADE ENQUIRIES INVITED

ELECTRO SPARES

288 ECCLESALL ROAD
SHEFFIELD S11 0PEA
Tel. Sheffield (0742) 668888

Arbour Electronics Limited

ETI ONE ARM BANDIT CASES.



ONLY £4.80 incl. VAT p&p.
see details in AUG. issue ETI



CENTURION INSTRUMENT CASES

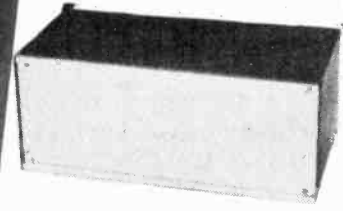

Model No. 321F FLAT PACK front panel aluminium, rear panel and case, mild steel. Front panel finished in white gloss, other parts finished black, textured finish supplied, with aluminium top and bottom trim.

	D	W	H	PRICE
	203mm	406mm	165mm	£6.20 each

Model Nos. 119 & 121 two part aluminium construction base front and back unit finished in white gloss, hooded cover finished in blue hammer stove enamel.

MODEL	D	W	H	PRICE
119	152mm	127mm	89mm	£1.80 each
121	152mm	202mm	76mm	£2.20 each

Model Nos. 221F & 222F Flat packs. Front & rear panels aluminium case mild steel front panel finished in white gloss other parts finished in blue hammer stove enamel.

MODEL	D	W	H	PRICE
221F	152mm	203mm	152mm	£3.05 each
222F	197mm	254mm	159mm	£3.65 each

Prices include P&P U.K. only. Add 8% VAT U.K. only.

Send S.A.E. for full brochure

ARBOUR ELECTRONICS LIMITED
Unit 13 East Hanningfield Industrial Estate, Nr. Chelmsford
Essex CM3 5BG. Tel: Chelmsford (0245) 400700
Sheet metal work wiring assembly service available

Available from ETI Book Service

Towers' International Transistor Selector

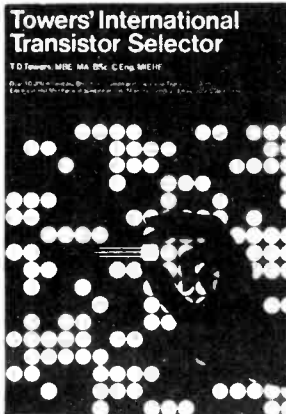

We first saw 'Towers International Transistor Selector' when a copy was sent in for review. We were so impressed that we started to supply readers direct. It seems that you share our high opinion as several hundred have been sold to date.

This 142-page book gives comprehensive details of over 10,000 British, US, European and Japanese transistors including electronic and mechanical specifications, manufacturers and available substitutes.

£3.40 INCLUDING POSTAGE

HOW THE INFORMATION IS GIVEN (SHOWN HERE REDUCED SCALE)

TRANSISTOR NUMBER	PM GA LT	PACKAGE	LEAD INFO	V _{CB} MAX	V _{CE} MAX	V _{EB} MAX	I _C MAX	T _J MAX	P _{TOT}	F _T MIN	C _{OB} MAX	H FE	H FE BIAS	USE	MFR	EURO EQVT.	USA EQVT.	ISS
2N438	NG	T05	LC4	30V	25V	25V	300mA	85C	150mW	1500K	25P	20PN	50MA	RMS	OBS	ASY29	2N1304	0
2N438A	NG	T05	LC4	25V	25V	25V	300mA	85C	150mW	1500K	25P	20PN	50MA	RMS	OBS	ASY29	2N1304	0
2N439	AG	T05	LC4	25V	25V	25V	300mA	85C	100mW	3M	18P	30MN	50MA	RMS	OBS	ASY29	2N1304	0
2N439A	NG	T05	LC4	25V	25V	25V	300mA	85C	150mW	3M	18P	30MN	50MA	RMS	OBS	ASY29	2N1304	0
2N440	NG	T05	LC4	30V	15V	25V	300mA	85C	150mW	5M	15P	40MN	50MA	RMS	OBS	ASY29	2N1304	0
2N440A	NG	T05	LC4	25V	25V	25V	300mA	85C	150mW	4P	18P	40MN	50MA	RMS	OBS	ASY29	2N1304	0
2N441	PG	T036	L13	40V	25V	20V	4A	95C	50W			20/40	5A	AMG	MOR	AOZ12	2N1100	0
2N442	PG	T036	L13	50V	30V	30V	4A	95C	50W			20/40	5A	AMG	MOR	AOZ12	2N1100	0
2N443	PG	T036	L13	60V	45V	40V	4A	95C	50W			20/40	5A	AMG	MOR	AOZ12	2N1100	0
2N444	NG	T05	LC4	15V	10V	10V	25MA	85C	150mW	400K	30P	15TP	1MA	ALG	OBS	AC176	2N2430	0
2N444A	NG	T05	LC4	40V	10V	25MA	100C	150mW	400K	28P	20/40	20MA	ALG	OBS	AC176	2N2430	1	
2N445	NG	T05	LC4	15V	10V	25MA	85C	150mW	1M	32P	35TP		1MA	RMS	OBS	ASY29	2N1304	0
2N445A	NG	T05	LC4	30V	10V	50MA	100C	150mW	2M	28P	40/160		20MA	RMS	OBS	ASY29	2N1304	0
2N446	AG	T05	LC4	15V					4M	30P	60TP		1MA	RMS	OBS	ASY29	2N1304	0
2N446A	AG	T05	LC4	15V					8P	28P	AC176			RMS	ASY29			

Cut
TO: TOWERS INTERNATIONAL
TRANSISTOR SELECTOR
ETI Book Service
25 Court Close, Bray,
Maidenhead, Berks.

Please find enclosed cheque/P.O.
for £3.40 (payable to ETI)

NAME

ADDRESS

MODERN FM RECEIVER TECHNIQUES

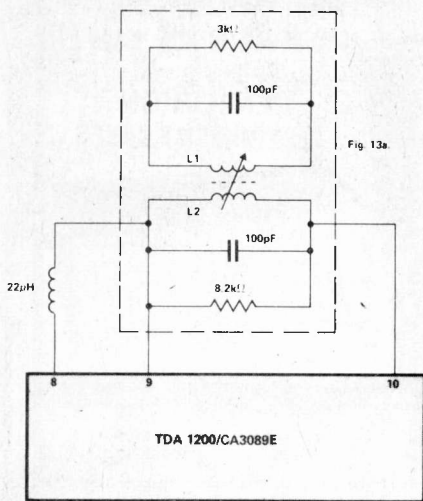

Fig. 13. Low distortion circuit using a double tuned quadrature coil.

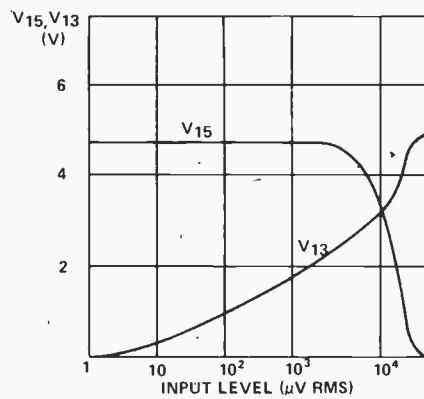

Fig. 14. Variation of the pin 13 and pin 15 potentials with input signal level.

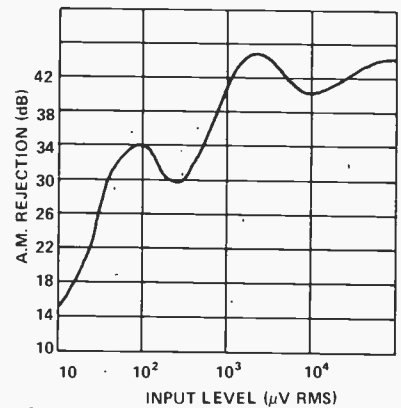

Fig. 15. A.M. rejection provided by the CA3089E/TDA 1200.

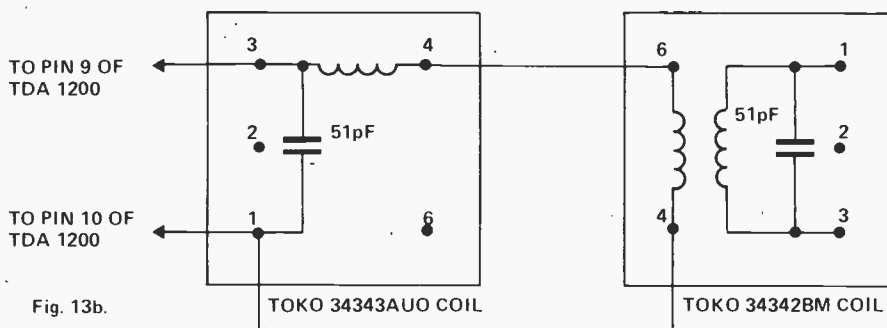

Fig. 13b.

A suitable double-tuned circuit can be made by using the Toko type 34342BM coil with a separate Toko 34343AUO coil connected as

shown in Fig. 13(b). This circuit is electrically equivalent to that of Fig. 13(a). Although these coils for the double-tuned circuit are readily

available, a wobulator is required to align them, since any change in the sitting of the core of either coil affects the tuning of the other coil. Many readers will therefore prefer to use the simpler single tuned demodulator circuit of Fig. 12.

All of the Toko coils mentioned for both the signal and double tuned circuits are housed in miniature 10mm square cans.

The capacitor C13 in the Fig. 12 circuit provides the normal 50µs de-emphasis in conjunction with the sum of the resistance of R12 and the 5k ohm output impedance of the pin 6 circuit. If the output is fed to a

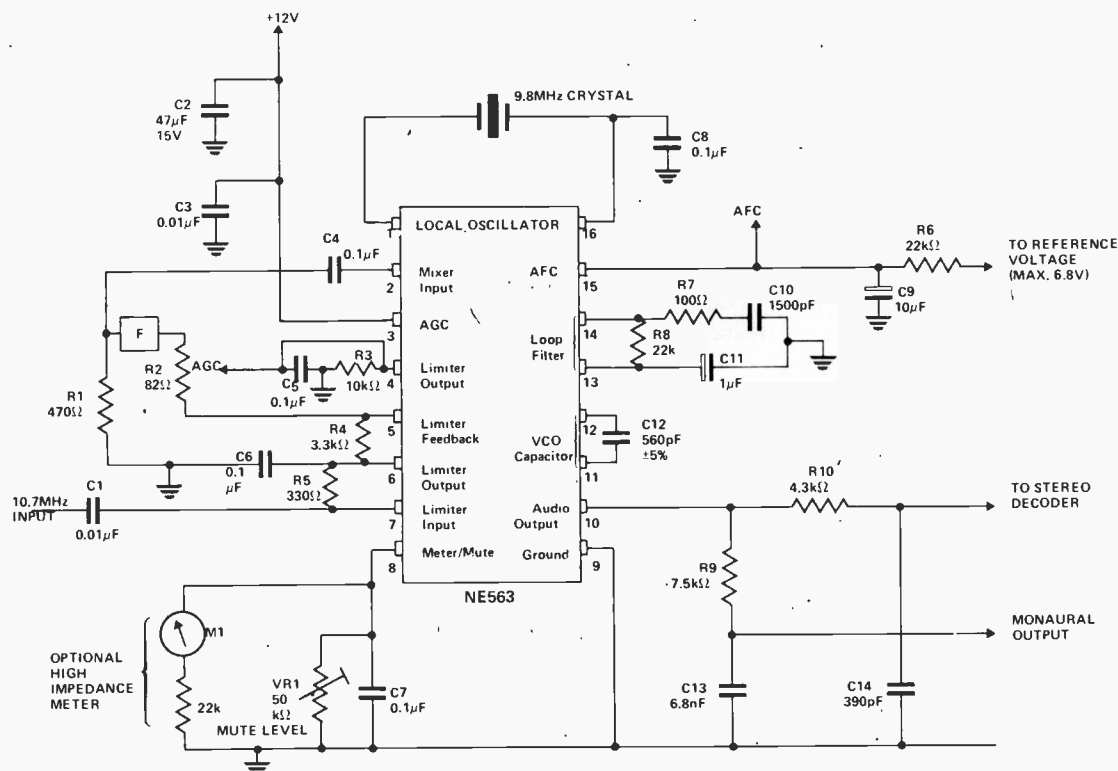

Fig. 16. A typical NE563 amplifier, mixer and phase locked loop demodulator circuit.

stereo decoder circuit, R12 and C13 should be omitted. The de-emphasis components must be placed at the output of the stereo decoder.

The variation in the potentials of pins 13 and 15 with the input signal level is shown in Fig. 14. It can be seen that the AGC output from pin 15 remains almost constant at about +4.7V until the input signal to pin 1 reaches a level of about 3mV. Then the potential at this pin falls with increasing signal level. The front-end circuit must not impose a load of less than 10k ohms on the AGC output from pin 15.

It can be seen from Fig. 14 that the potential of pin 13 rises almost as the logarithm of the input signal strength over much of the working range of input levels. Thus the meter M1 can indicate a very wide range of input signal levels.

The AM rejection provided by the type of circuit shown in Fig. 12 is plotted in Fig. 15. It can be seen that for signal levels exceeding about 1mV the rejection of unwanted AM signals (including car ignition noise) exceeds 40db. The circuit can handle inputs of over 500mV without any deterioration of the AM rejection factor. A signal to noise ratio at the audio output of over 20dB can be obtained with input signals to pin 1 of the order of 12µV RMS.

If the AFC facility is not used, it is advisable to link pin 7 with a 4.7k ohm resistor to pin 10 to avoid the possibility of added distortion at the audio output.

The CA3089E and the TDA 1200 incorporate circuitry which enables inter-station noise to be muted. When a signal is tuned in correctly, the potential of pin 12 is approximately zero volts. If, however, only noise is present, this potential will rise and a portion of it is tapped off by VR1 of Fig. 12. If the potential of pin 5 exceeds about +1.5V, the circuit is muted and little signal reaches the output. If a high gain front-end unit is employed, it may be necessary to employ a capacitive attenuator between the front-end and the TDA 1200/CA3089E in order to achieve satisfactory muting.

A detailed report entitled 'TDA 1200 FM-IF System for High Performance Radio Receivers' is available from SGS-Ates.

THE NE563

Phase locked loops are very attractive for use in FM receivers, since they can replace a complete IF circuit and they require no coils. Unfortunately the phase locked

loops available until recently have been suitable for communications receivers but not for high fidelity work. However, the recent development of the NE563 device by Signetics has greatly changed the position. The 563 is a new device containing about 180 transistors which can be used in the circuit shown in Fig. 16.

The incoming 10.7MHz signal from the front-end unit is fed to pin 7 of the NE563. It is then amplified by up to 60dB in a high gain amplifier/limiter circuit which has a bandwidth of 22MHz. The output of the limiter at pin 5 has an impedance of about 270 ohms, so the additional series resistor R2 increases this to the value required by the ceramic filter F for correct matching. On the output side of this filter, R1 in parallel with the input resistance at pin 2 (about 1250 ohms) makes a suitable impedance match for the filter.

The 9.8MHz quartz crystal connected between pins 1 and 16 forms part of a 9.8MHz local oscillator circuit. The signal from the latter is mixed with the incoming 10.7MHz and the resulting difference frequency of 900kHz is fed by an internal connection to the phase locked loop section of the device.

The voltage controlled oscillator of the phase locked loop will free run at a frequency determined by the value of C12. If this free running frequency is reasonably close to the 900kHz input frequency, the loop will lock onto the frequency of the input signal. The error voltage which keeps the loop in lock will vary with the frequency of the incoming signal. Thus this error signal is the required audio voltage when the incoming signal is a frequency modulated one.

The audio output appears at pin 10 superimposed on a steady voltage. The filter R9-C13 provides the normal de-emphasis of 50µs time constant, whilst R10 and C14 provide some attenuation of RF frequencies. A series capacitor must be employed in both the stereo and monaural output circuits to block the steady voltage at pin 10.

The loop filter connected to pins 13 and 14 controls the bandwidth of the demodulator circuit. The impedance at these pins is typically 6.2k. If R8 is reduced in value the bandwidth — and hence the noise level at the output — will be reduced, but the centre frequency must then be more carefully matched to the input frequency.

To be continued next month . . .

BUILD THE TREASURE TRACER MK III

METAL
LOCATOR



AS SEEN
ON BBC-1
& BBC-2
TV

- Genuine 5-silicon transistor circuit, does not need a transistor radio to operate.
- Incorporates unique varicap tuning for extra stability.
- Search head fitted with Faraday screen to eliminate capacitive effects.
- Loudspeaker or earphone operation (both supplied).
- Britain's best selling metal locator kit.
- Kit can be built in two hours using only soldering iron, screw-driver, pliers and side-cutters.
- Excellent sensitivity and stability.
- Kit absolutely complete including drilled, tinned, fibreglass p.c. board with components siting printed on.
- Complete after sales service.
- Weighs only 22oz; handle knocks down to 17" for transport.

Send stamped, self-addressed envelope for literature.

Complete kit
with pre-built
search coil

£10.90

Plus 60p P&P
Plus 92p VAT

Built, tested
and
Guaranteed

£15.25

Plus 60p P&P
Plus £1.27 VAT

MINIKITS ELECTRONICS,
6d Cleveland Road, South Woodford,
LONDON E18 2AN
(Mail order only)

INTERNATIONAL

PART 1

The International FM Tuner is a first class design with an excellent specification. It is designed as the 'brother' of the International 25 — a Hi-Fi amplifier which will be described next month.

ETI have worked closely with Ambit International in designing this Project and a kit will be available from them (see their advertisement on page 47. Without the metalwork and cabinet the cost of this project is well under £30.

The design of an FM tuner was, until quite recently, a major problem: numerous coils and i.f. cans were required and the component count, if one had a stereo decoder, was high.

The components now available to the constructor however, make the building of an FM tuner, even with a very high specification, hardly more complex than for a simple amplifier. Alignment was also a major problem and for decent quality, sophisticated equipment was necessary. Our design, the International FM Tuner has an excellent specification and is easy to build and can be lined up literally in seconds using only the meters which are an integral part of our design.

The design is greatly simplified by the use of a single p.c. board which carries all the components other than the transformer and the operator controls. These carry only d.c. (except of course the transformer) and so wires to the front panel are in no way critical. It would not be correct to say that layout is not critical — it is — but if the p.c. board layout is used, all this work is done for you already.

We have not attempted to build the tuner head, although the number of components included is not high, the construction is highly

critical and special techniques are needed to align it.

The International FM has facilities way beyond those normally found in any but the most expensive designs. Stations can be tuned in using the cursor in the usual way but also included is a preset module enabling any six stations to be preselected. A disadvantage with multi-turn presets of the type used here is that it is often difficult to know whereabouts in the FM band you are tuning: our design includes a frequency meter which registers the approximate frequency of each push-button. Also included in the design are a tuning meter — to tell you when are right on tune and a signal strength meter to register the relative strengths of the stations heard. These meters are also used in the very simple alignment procedure.

A set of push buttons can select other facilities. There is of course AFC in the circuit and its capture ratio is so good that it has to be switched out for the reception of weak stations adjacent to strong local ones. Inter-station noise is annoying so a MUTE switch is included; once again this can be disabled for the reception of weak stations.

The 19kHz (and residual 38kHz) on stereo transmissions can cause a

INTERNATIONAL FM TUNER: SPECIFICATION

Sensitivity (75kHz, 26dB, 75 Ω)	1.2 μ V
Signal plus noise to noise ratio (1mV, 75kHz, 400Hz)	67dB
Stereo channel separation (1mV, 75kHz, 1kHz)	40dB typical
Alternate channel selectivity (\pm 400kHz)	55dB
AM suppression (FM-75kHz, AM-30%, 1mV)	60dB
Total harmonic distortion (1mV, 75kHz, 400Hz)	1%
AFC pulling range ($>$ 10 μ V, 75 Ω)	\pm 400kHz
Aerial input impedance	75 and 300 Ω
Audio output impedance (both channels)	4.7k Ω
Audio output level ($>$ 2 μ V, 75kHz)	150mV RMS
Operating Voltage (ground neg.)	12V
Operating current	50mA

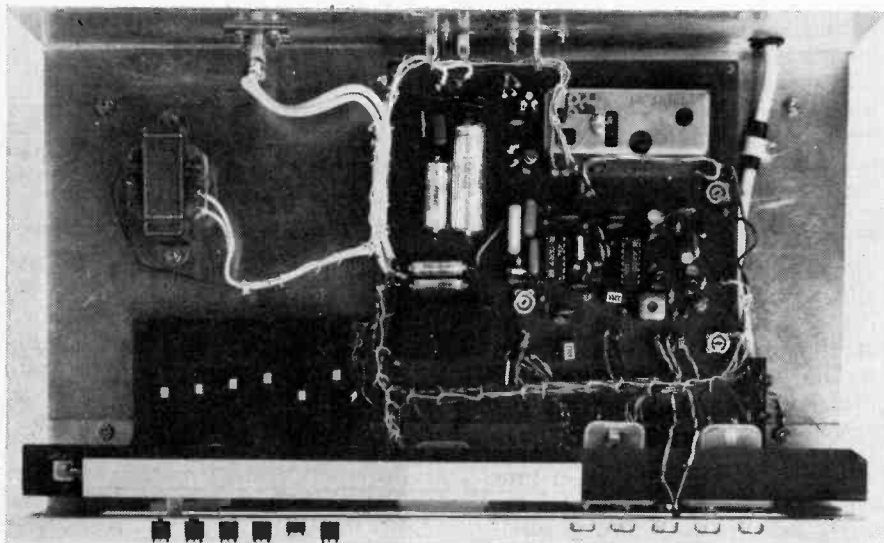

FM TUNER



ETI PROJECT 751



whistle if it beats with the bias oscillator of a tape recorder but more serious, if there is a reasonable level of it, it can overload some amplifiers. It will not be heard at these frequencies but the amplifier can be overloaded and cause distortion as a result. To overcome this a pilot tone filter is included on the output.

We felt that this circuit design was so good that to cut corners in the final appearance could not be justified so considerable thought was put to the final shape and general appearance. There is a fair bit of metal bashing we admit but we think most readers will be happy to spend a hour or two to make the final product acceptable in the living room. A specially long slider pot has been chosen to give good resolution.

The International FM Tuner has been designed in conjunction with the International 25, an excellent 25W r.m.s. stereo amplifier that will be described in the next issue. The chassis sizes are identical and the two look very attractive together.

CONSTRUCTION

As we have already said, the layout of the components is critical and we therefore strongly recommend the p.c.b. design shown. This

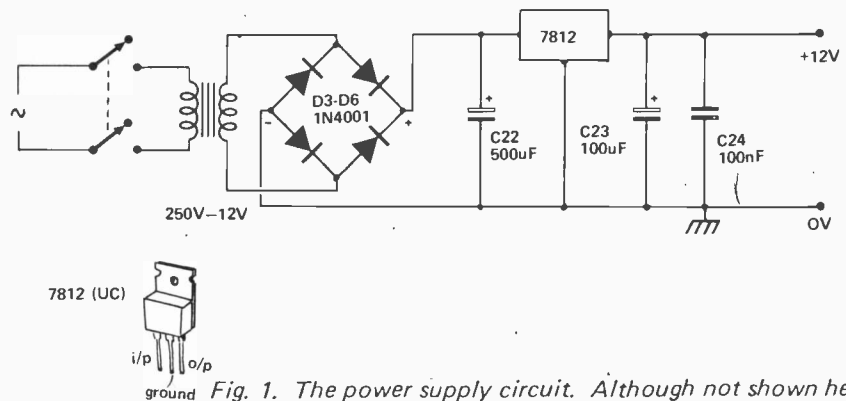

Fig. 1. The power supply circuit. Although not shown here the transformer should have two 12V windings, one as shown, the other for applying 12V a.c. to the panel and meter lights. The use of a voltage regulator is essential as varicap tuning is employed.

carries the power supply (except the transformer) and all the active components. The need for a properly designed layout will be appreciated when one considers that there is over 80dB of i.f. amplification in the main signal processing IC.

Room has been left on the p.c. board for the use of IC sockets and these are strongly recommended unless you always get things to work first time!

The components specified are all readily available from Ambit International who have cooperated closely with ETI in the circuit

design.

A number of presets are used on the board: these should be the horizontal types to fit onto the board. Ceramic filters are used in the i.f. stage. These come with various colour codings but this does not matter as long as the colours of both are the same.

A voltage regulator (IC3) is used in the power supply. This is almost essential as the tuner relies on a stable and hum-free supply for the varicap diodes.

Note the lead-out connections of the BF224 — this is given on the circuit: as will be seen the lead-outs

The system is basically a single superhet VHF receiver. Signals in the range of 88-104MHz are tuned at the R.F. stage of the front end, by means of the varicap diodes. These varicaps are simply silicon diodes whose capacity changes when a reverse bias voltage is applied.

Following the R.F. stage, the mixer converts the R.F. signal to the intermediate frequency of 10.7MHz, by combining it with the signal from the local oscillator — which operates at the R.F. signal frequency plus 10.7MHz.

After amplification provided by Q1 the resultant signals are then fed through the ceramic filter to provide the necessary selectivity to prevent interference from nearby transmissions, and thence to the main IF amplifier and detector I.C. — the KB4402 (a cheaper but direct equivalent of the CA3089).

The KB4402 contains some ninety transistors that amplify the signal from an input level of 12 microvolts, to a suitable level for the quadrature detector to operate. The amplification

HOW IT WORKS

is 'limiting', i.e. amplitude variations are removed, since it is only the frequency variations that convey the necessary intelligence. In fact, by the time the signal is ready for detecting, it is almost a square wave — so extensive capacitive decoupling is employed around the device to prevent unwanted R.F. feedback.

The quadrature detector compares with the IF signal with itself — by feeding a signal which has been shifted through a phase network known as the quadrature coil. The effect is similar to the mixer in an DSB generator, though in this instance the frequency variations are converted to the original amplitude variations, and thence fed via the muting circuit to the AF output pin. The muting circuit quietsens the noise that appears when tuning between stations, by simply rectifying part of that noise and using it as the control for the audio gate.

A peak detector provides an output for the signal strength meter that is proportional to the signal level of the

incoming signal. After the audio detector, the multiplex stereo decoder selects the 19kHz subcarrier, around which the basic stereo information of the L-R channel is encoded at the transmitter.

By matrixing the resultant signals, the decoder output returns the program to its original discrete form of left and right channels. The simplest analogy is to consider the decoder as switching at a rate of 38,000 times a second between left and right. A certain amount of the 19 and 38kHz signal remains in the audio and has to be removed to prevent distortion in subsequent audio amplification — and also to prevent mixing with tape recorder bias oscillators, and thereby producing an audible whistle. A 19kHz pilot presence detector provides a switch for the 'stereo-on' indicator.

Outside the main p.c.b., all the functions are strictly D.C. control voltages (other than audio). This permits flexibility in mounting, since no R.F. sensitive paths exist outside the main unit.

R1, 7, 9, 16, 21	resistor	10k
R2	"	2k2
R3, 26	"	33k
R4, 31	"	330 ohm
R5, 8	"	390 ohm
R6	"	100 ohm
R10, 29	"	3k3
R11	"	470 ohm
R12	"	68k
R13, 24	"	100k
R14	"	2k2
R15	"	5k6
R17	"	1k2
R18	"	3k9
R19, 27	"	1k5
R20	"	22k
R22	"	15k
R23	"	2k7
R25, 28, 30, 33, 34	"	4k7
R32	"	1k

All resistors 1/4W, 5% types.

RV1	Slider pot.	50k linear-Rivlin
RV2-RV7	"	Preset, six position station selector module (Ambit)
RV8, RV11	Preset	10k skeleton type
RV9	"	100k skeleton type
RV10	"	25k skeleton type

PARTS LIST

C1, 2, 3, 4, 6, 19	capacitor	22nF ceramic disc
C5, 12	"	4.7µF, 12V electrolytic
C7, 8, 17, 18	"	10nF ceramic disc
C9, 10	"	1µF, 12V electrolytic
C11	"	47nF ceramic disc
C13	"	470pF ceramic or polyester
C14, 15	"	220nF polyester
C16	"	470nF polyester
C20, 21	"	10µF, 12V electrolytic
C22	"	500µF, 25V electrolytic
C23	"	100µF, 16V electrolytic
C24	"	100nF ceramic disc
Q1	transistor	BF224 etc
Q 2, 4	"	BC108 etc
Q3	"	BC178 etc
IC1	integrated circuit	KB4402 (CA3089)
IC2	"	KB4400 (MC1310)
IC3	"	7812 (UC) voltage regulator
D1, 2	diode	1N4148
D3-D6	"	1N4001 (50V, 1A)
LED	"	TIL209 etc
F1, 2	ceramic filter	CFS-10.7 (matched pair)
F3	pilot tone filter	BLR-3107N
L1, 2	inductor	22µH choke
Quadrature Coil		KACS-K586
Tuner Head		EC3302 Toko (Ambit)
M1	400µA	Frequency Meter scaled 88-104
M2	400µA	Signal Strength Meter scaled 0-10
M3	50-0-50µA	Tuning Meter, centre zero, scaled 3-0-0
Transformer		250V:12V, 12V, 250mA each (one winding for panel and meter lights)
Push-button Assembly		One mains On-off, 4 single pole change-overs, all individually operated (Ambit)
Coax socket,		
Balanced feeder terminals		
Stereo phono sockets (or DIN socket)		
PCB		
Metalwork — details next month.		

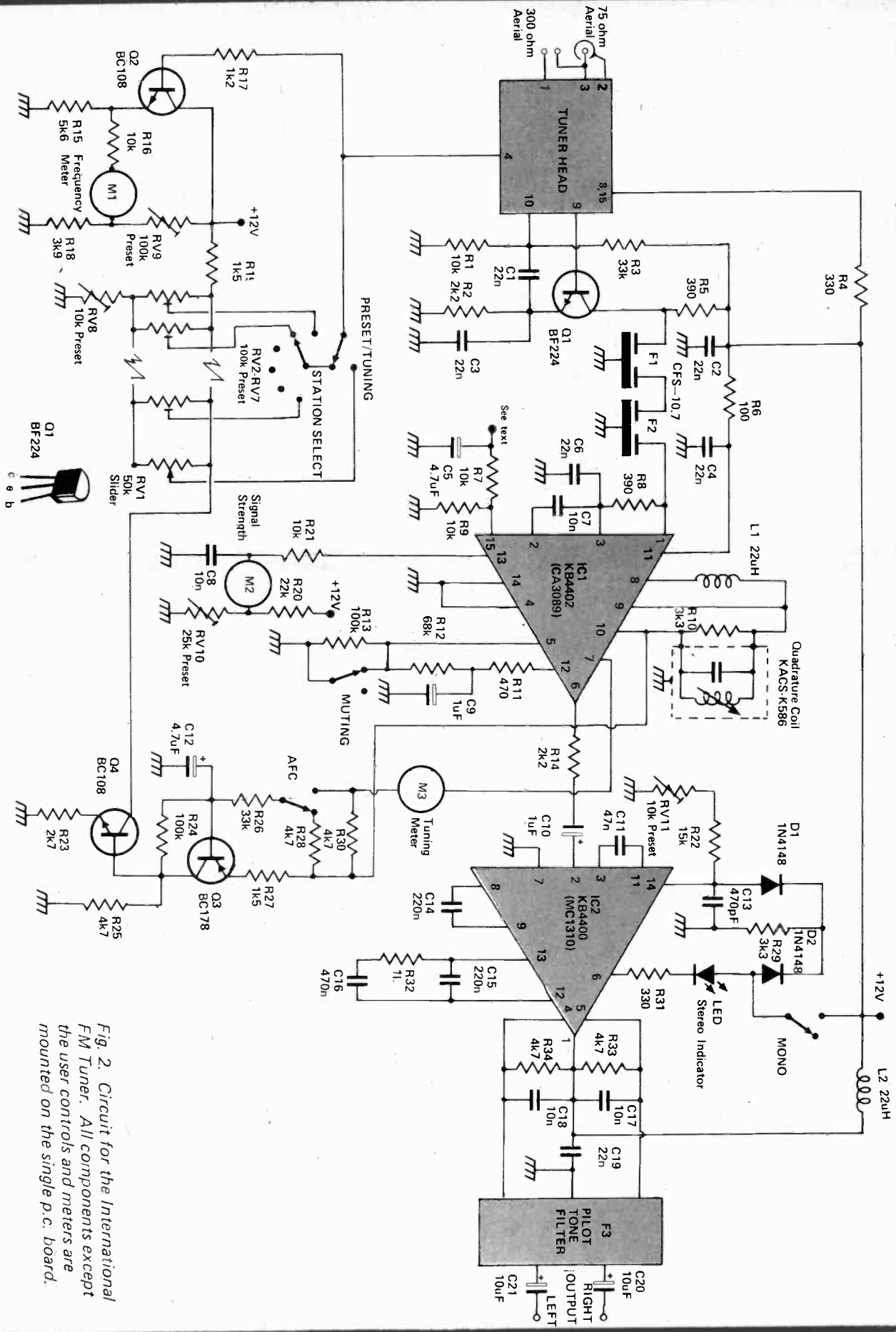

Fig. 2. Circuit for the International FM Tuner. All components except the user controls and meters are mounted on the single p.c. board.

INTERNATIONAL-FM TUNER

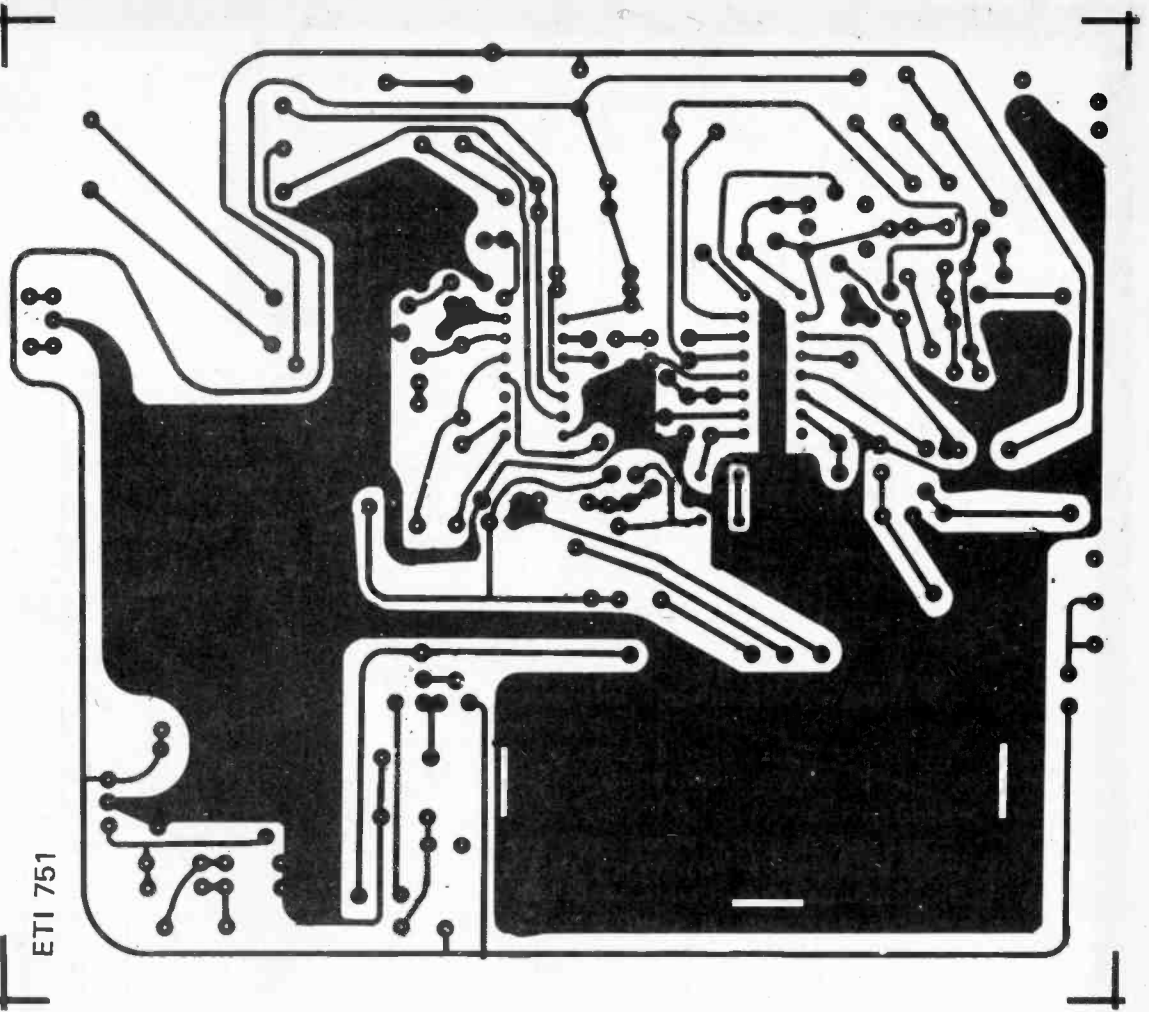

Fig. 3. PCB layout. Due to the high frequencies used this should not be changed.

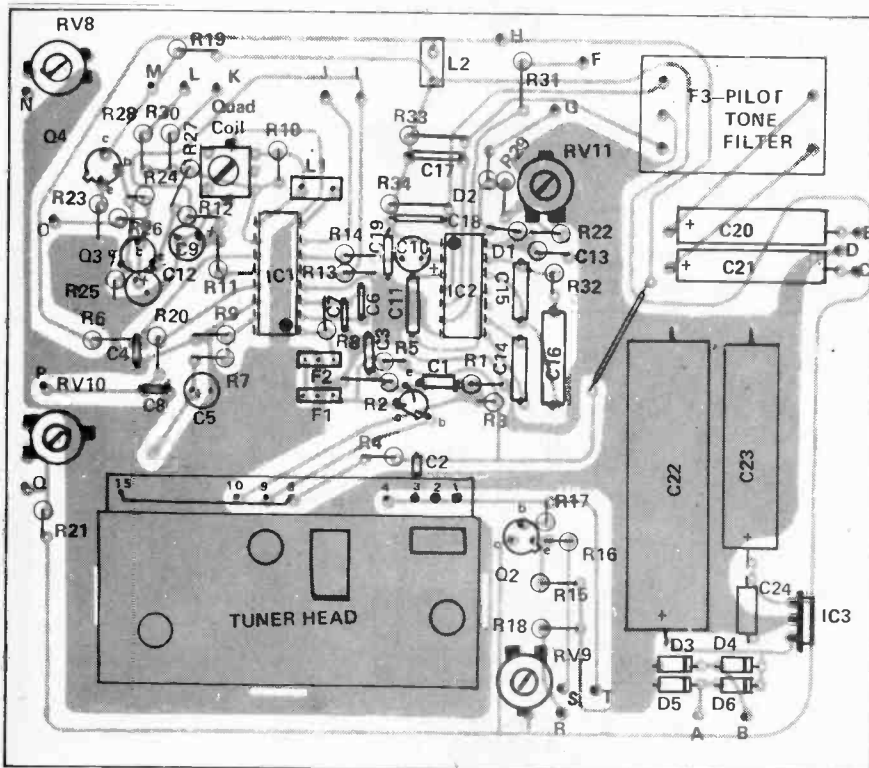

Fig. 4. The component layout on the p.c.b.

are far from standard. The other transistors have conventional lead-outs and should create no problems.

The Toko EC3302 Tuner Head has no provision for AGC but if an alternative is used, ICI has an output for AGC to tuners with such provision (pin 15). For use with the EC3302 R7 and C5 are unnecessary but R9 should be left in even if the EC3302 is used.

To keep the leads as short as possible, the tuner head is mounted on the p.c. board. This has its own board with 15 holes all in line, eight of which are used. Holes 8 and 15 should be connected together with a short wire. The p.c. board of the tuner head sits about 3mm above the main p.c.b. and four wires have to be run through both boards to carry the various connections. Three of the wires go directly to aerial connectors. If the p.c.b. pattern is followed exactly the holes in the two p.c.b.s will line up.

All take-off points on the boards are at the edges to neaten the wiring.

Continued next month . . .

**ON SALE
SEPTEMBER 5th**

OCTOBER ETI

A LOOK AT SOME OF NEXT MONTH'S MAIN FEATURES

BUILD THE INTERNATIONAL 25

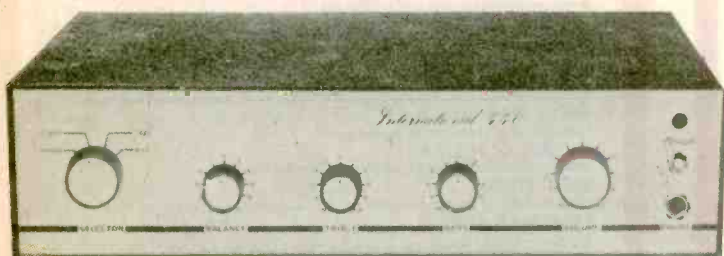

HI-FI STEREO AMPLIFIER

A superb amplifier designed for really easy construction: simple metal work and virtually all components on one p.c. board. That doesn't mean that the spec is simple — far from it: Output is 25W r.m.s. per channel, frequency response 6Hz-80kHz (+0dB, -3dB), THD 0.12% (20W at 1kHz). Complete constructional details next month.

NEW PUBLISHING DATE:
Starting with the October issue, we are advancing the publishing date of ETI to the first Friday in the month preceding the cover date.

ELECTRONICS IN MEDICINE

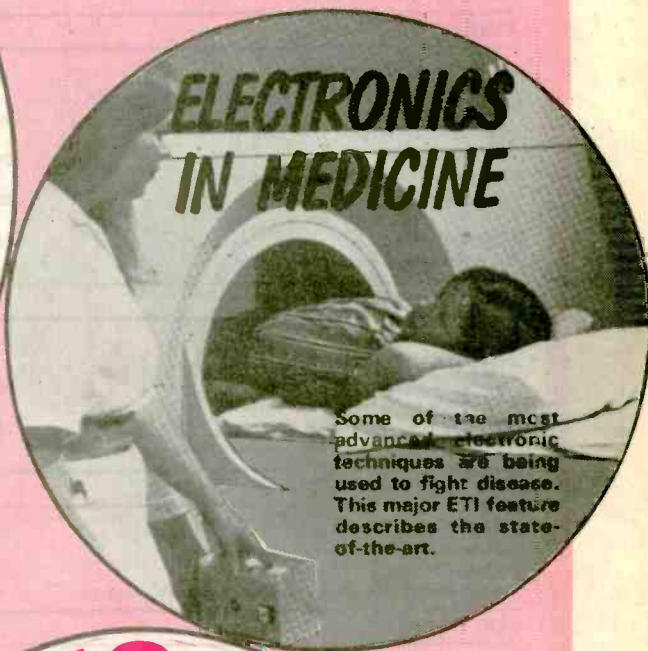

Some of the most advanced electronic techniques are being used to fight disease. This major ETI feature describes the state-of-the-art.

WE'VE DONE IT AGAIN!

A year ago we offered you the fabulous Sinclair Scientific kit for £14.95 and 11,000 readers responded!

We are repeating this offer at a new low price — and the built version for just £1 more. No orders before next month.



**KIT
£11.95
BUILT
£12.95**

HELPING HAND

Join with us
to find solutions
to some of the
problems of the deaf

We are inviting individuals and groups of readers to take part in a competition to find solutions to three problems that confront the deaf: we believe that ETI readers have the ingenuity to solve these. This competition is being run with the full co-operation of the Royal National Institute for the Deaf. A trophy will be awarded to the best entries, ETI will donate the main cash prize to the RNID to develop the best idea.

NEW SERIES: DATA SHEET

Another first for ETI: condensed versions of manufacturers data sheets on popular I.C.'s and other semiconductors, arranged so that you can pull out and file.

electronics today international

At the time of this issue going to press, the articles mentioned here are in an advanced state of preparation. However, circumstances including highly topical features, may effect the final contents.

ETI TOP PROJECTS No.1

CONTENTS

AUDIO

100W GUITAR AMPLIFIER	6
<i>Rugged, high quality circuit handles 100W continuous power</i>	
MIXER PREAMPLIFIER	11
<i>Simple circuit for use with 100W guitar amp</i>	
MASTER MIXER	38
<i>Major project gives professional performance</i>	
SIMPLE AMPLIFIER	83
<i>1.5W amplifier using discrete components</i>	
SIMPLE LOUDHAILER	90
<i>A few components — a lot of power</i>	

TEST GEAR

WIDE RANGE VOLTMETER	14
<i>Solid-state circuit has 22 ranges — from 10mV to 1000V a.c./d.c.</i>	
TRANSISTOR TESTER	23
<i>Basic circuit measures gains up to 1000</i>	
FET DC VOLTMETER	24
<i>Cheap-to-build with 10MΩ input impedance</i>	
OSCILLOSCOPE CALIBRATOR	65
<i>A circuit to build into your 'scope</i>	
AUDIO ATTENUATOR	84
<i>Provides 0–59dB attenuation in 1dB steps</i>	

FOR THE MOTORIST

ELECTRONIC TRANSISTORISED IGNITION	30
<i>A popular design to improve your car's performance</i>	
THE REVEALER	60
<i>Is there metal or filler underneath the paint?</i>	
BRAKE LIGHT WARNING	76
<i>Dashboard indicator shows when brake lights are o.k.</i>	

FOR THE PHOTOGRAPHER

PHOTOGRAPHIC TIMER	26
<i>Provides accurate timing of photographic processes</i>	
SOUND OPERATED FLASH	66
<i>Can be triggered by anything from a dropping pin to a thunderclap</i>	

FOR THE HOME

TEMPERATURE METER	19
<i>Gives a meter reading — even at a distance</i>	
UHF TV PREAMP	20
<i>One transistor circuit peeps up weak signals</i>	
BURGLAR ALARM	86
<i>A variety of alarm circuits are described</i>	

MISCELLANEOUS

LOW POWER LASER	62
<i>Build your own laser for about £100</i>	
COIN COLLECTOR METAL LOCATOR	70
<i>Simple but sensitive circuit</i>	
EASY WAY TO MAKE P.C. BOARDS	80
<i>Solves messy painting and hours of time</i>	
TECH-TIPS	92
<i>A collection of circuit ideas for the experimenter</i>	

PROJECT BOOK No.1 NOW ONLY
AVAILABLE DIRECT FROM
ETI

ETI TOP PROJECTS No.2

CONTENTS

AUDIO

SPRING LINE REVERBERATION UNIT	6
<i>Built-in mixing and stereo operation</i>	
50W STEREO AMPLIFIER	12
<i>A full 50W per channel from our high quality design</i>	
OVER LED	20
<i>A visual indicator of the onset of clipping</i>	
PLUS TWO ADD-ON DECODER	22
<i>Adapt your stereo amplifier to full four channel SO</i>	
FET 4-CHANNEL MIXER	28
<i>Four channel audio mixer combines gain plus input isolation</i>	
STEREO RUMBLE FILTER	32
<i>24dB/octave filters improves hi-fi sound</i>	
SUPER-STEREO	38
<i>Unit adjusts the width of your stereo's effective image</i>	

TEST GEAR

AUDIO WATTMETER	43
<i>Unit gives direct readings of output power</i>	
LINEAR I.C. TESTER	50
<i>Test most common op amps for three vital parameters</i>	
LOGIC PROBE	52
<i>Indicates state of logic circuits for amateur and professional use</i>	
I.C. POWER SUPPLY	56
<i>Simple yet rugged power unit is variable from 1½ to 15V</i>	

FOR THE MOTORIST

TURN CANCEL INDICATOR	60
<i>Electronic unit cancels indicators automatically</i>	
IGNITION TIMING LIGHT	
<i>Obtain maximum performance and economy from your car</i>	
AUTOMATIC CAR THEFT ALARM	
<i>An easily installed unit which is almost impossible to defeat</i>	
METER BEATER	
<i>Simple 555 based timer for avoiding fines</i>	
BATTERY CHARGER	74
<i>Unit is fully protected</i>	

FOR THE HI-FI

RECORD CLEANER	78
<i>Removes dirt, light shows, discortheques</i>	
RECORD PLAYER	82
<i>Simple, inexpensive 3W I.C.</i>	
PHOTOGRAPHIC TIMER	88
<i>Improves quality of your photo prints</i>	
TEMPERATURE ALARM	91
<i>Under or over temperature will activate this alarm</i>	
TAPE/SLIDE SYNCHRONISER	92
<i>Tone-operated circuit synchronises slide projector to tape deck</i>	

MISCELLANEOUS

FAMILY FERRY	96
<i>Electronic version of an old game</i>	
NI-CAD BATTERY CHARGER	98
<i>Universal charger handles most nickel-cadmium cells</i>	
AERIAL MATCHER	100
<i>Peek up your short wave signals</i>	
DIGITAL STOPWATCH	102
<i>Measure elapsed time electronically with this unit</i>	
EARTH RESISTIVITY METER	110
<i>How to explore deep under the earth's surface</i>	

PROJECT BOOK No. 2 AVAILABLE FROM YOUR
NEWSAGENTS. IN CASE OF DIFFICULTY,
SEND COUPON

NOW AVAILABLE AT YOUR NEWSAGENTS

To: TOP PROJECTS NO. 1.
Electronics Today International,
36 Ebury Street,
London SW1W 0LW.

1

Please send me a copy of TOP PROJECTS NO. 1.
I enclose a cheque/P.O. for 85p (payable to
Electronics Today International) which includes
10p postage.

Name

Address

September 75.

IF BOTH
COUPONS ARE
SENT TOGETHER
SIMPLY IGNORE
POSTAGE:
SEND £1.50

To: TOP PROJECTS NO. 2.
Electronics Today International,
36 Ebury Street,
London SW1W 0LW.

2

Please send me a copy of TOP PROJECTS
NO. 2. I enclose a cheque/P.O. for 90p (payable
to Electronics Today International) which includes
15p postage.

Name

Address

September 75.

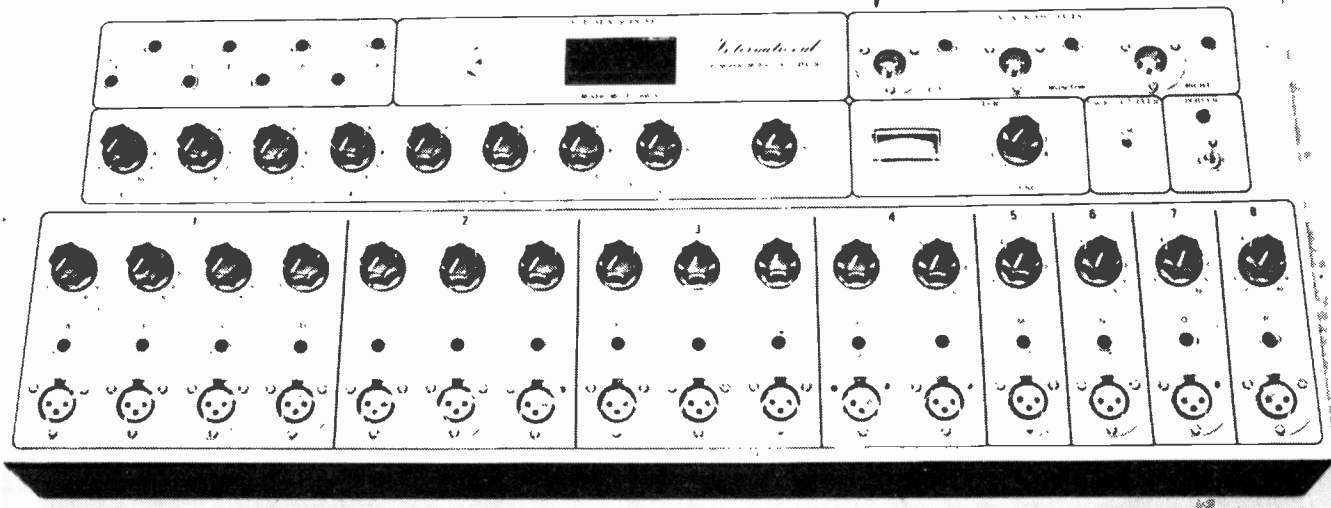

ETI project

STAGE MIXER

Constructional details.

IN THE FIRST PART (July issue) we introduced the principle of our Stage Mixer and gave constructional details of the preamplifier boards. We continue now with details of the mixer board and interconnection wiring.

CONSTRUCTION

The mixer board (ETI 414E) should be assembled with the aid of the circuit diagram, Fig. 5, and the component overlay, Fig. 7. The parts

list for this board was given in the last part issue. It is advisable to use terminal posts or pins for the eight input lines, the 0 V line and the +19.6 volt line. This makes later interconnection considerably easier.

Our prototype was constructed in a simple pan shaped chassis and cover. We suggest that the sides of the front panel be bent up (rather than the ends as shown in the photographs). This will strengthen the front panel and allow

the transformer to be mounted on it rather than in the case as shown in our prototype unit.

Mount the spacers for the printed circuit boards, the multi-cable socket, VU meter and power outlet socket to the front panel with countersunk screws. It is suggested that the wires to the three-pin socket be attached before mounting — it is difficult later. All other front-panel components can now be mounted along with the escutcheon.

HOW IT WORKS — ETI 414 MIXER/POWER SUPPLY

The signals from any number of line amplifiers may be summed by one of the sub mixers (eight per board IC1-IC8) the output from each mixer is taken directly via the output socket to the master mixer, and via a 22 k level control to the monitor mixer, IC9.

The output of the monitor mixer is taken to the master-monitor level control on the master mixer and then returned to a buffer amplifier in the stage mixer, IC10.

In an emergency (main mixer faulty) SW2 disconnects the outputs from the master mixer and connects the output of the monitor amplifier to the PA channels.

Power for the stage mixer is provided by a conventional supply which provides plus and minus 15 volts for the mixer amplifiers and plus 19.6 volts for the line amplifiers.

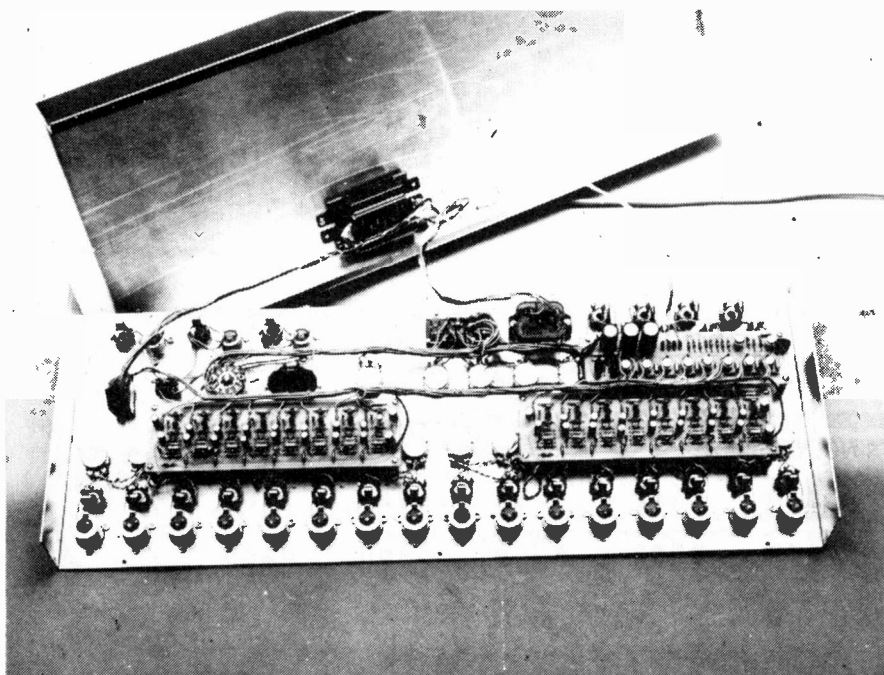

Internal view of the completed mixer.

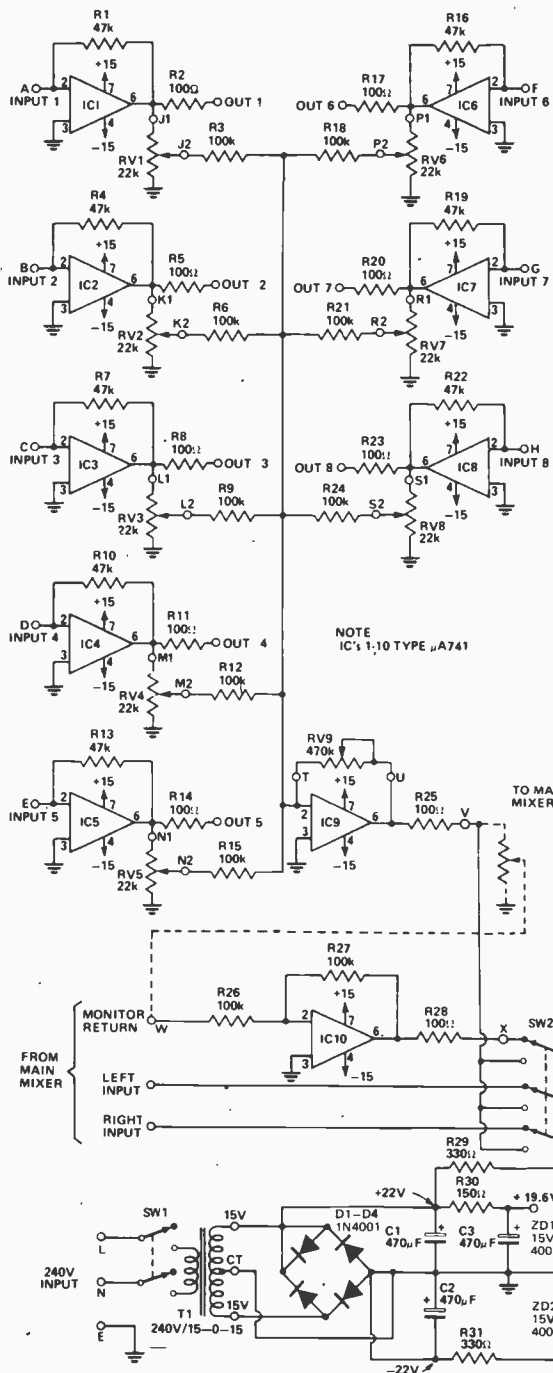
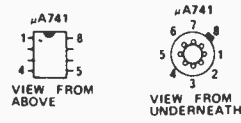

Fig. 5. Circuit diagram of the mixer board.



NOTE IC's 1:10 TYPE μA741

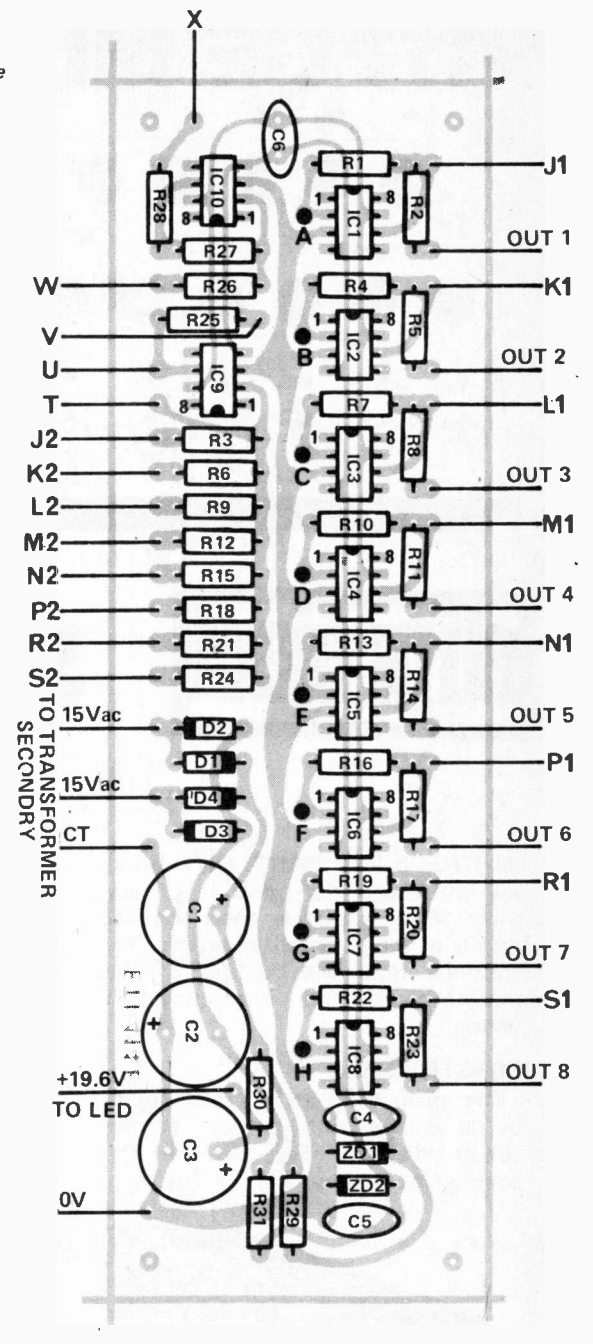

Fig. 7. Component overlay for the mixer/power-supply board.

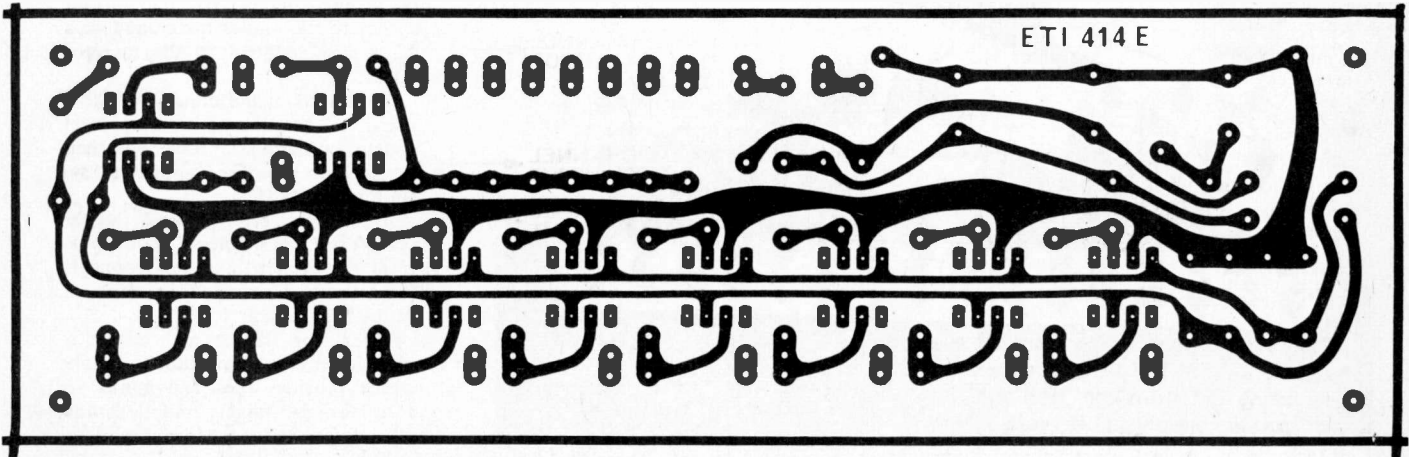

Fig. 6. Printed circuit layout for the mixer/power-supply board. Full size 182 x 57 mm.

STAGE MIXER

Fig. 9. Connection diagram for the mixer/ power-supply board.

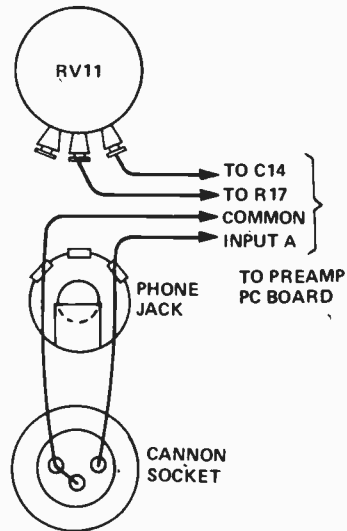
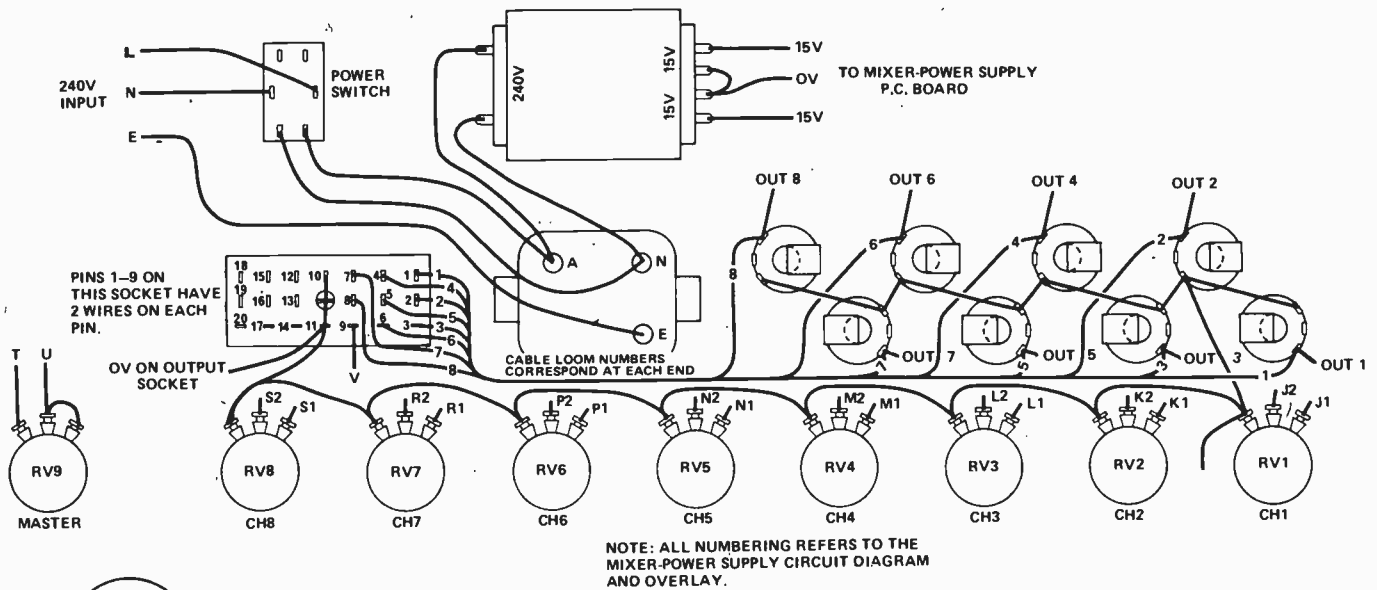

Fig. 8. Wiring to input sockets.

Since the mixer may be subject to rough handling it is recommended that all screws be sealed in position with LOCTITE or similar compound.

Commence interconnection wiring by connecting the input sockets and potentiometers as shown in Fig. 8. This diagram shows connections to channel 1 of the preamplifiers — all other channels being similar. For neatness, we terminated these wires by soldering to the appropriate places on the underside of the board. Attach wires to the preamplifier outputs, on both boards, long enough to reach the appropriate mixer inputs. Similarly attach wires for the 0 volt and +18 volt supply lines.

The +18 volt supply comes from the negative side of the LED, the positive side being fed from the 19.6 volts of the power supply (1.6 volts drop across LED). When all these leads are attached, both boards may be

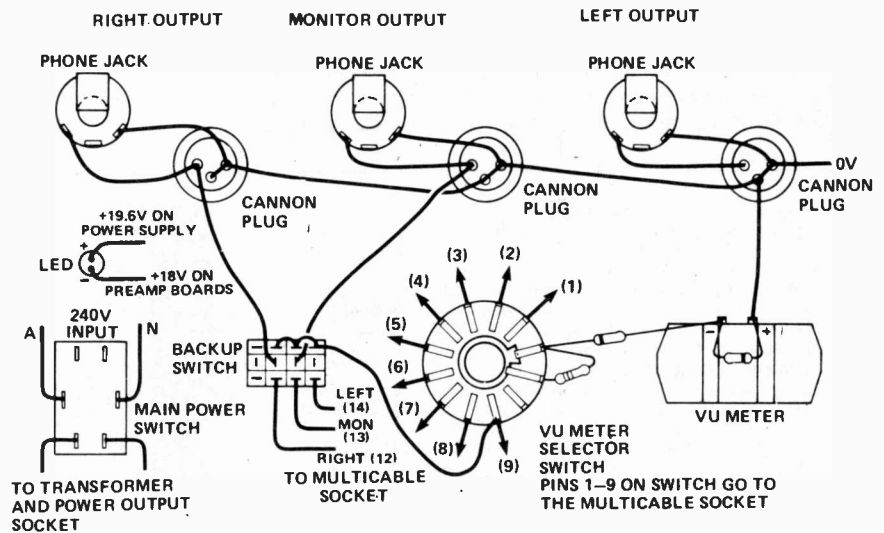

Fig. 10. Interconnection of output sockets VU meter and switch and backup switch.

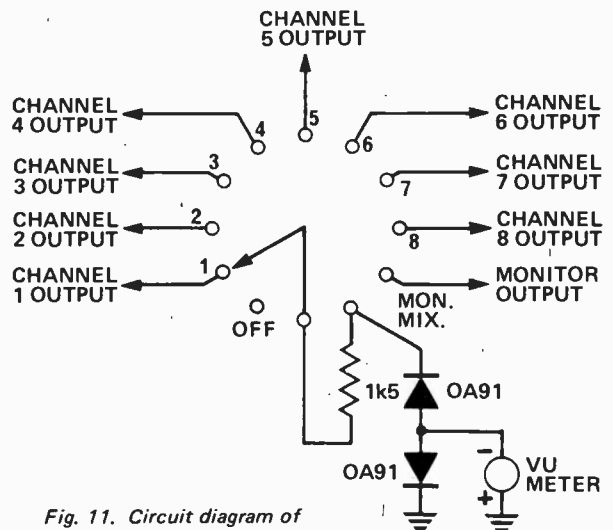

Fig. 11. Circuit diagram of the VU meter.

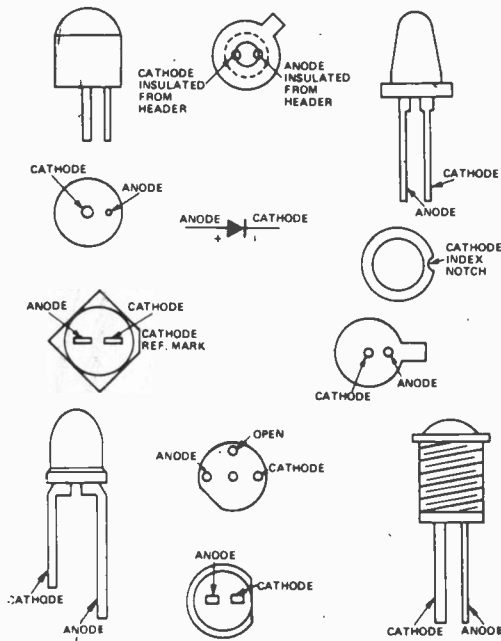
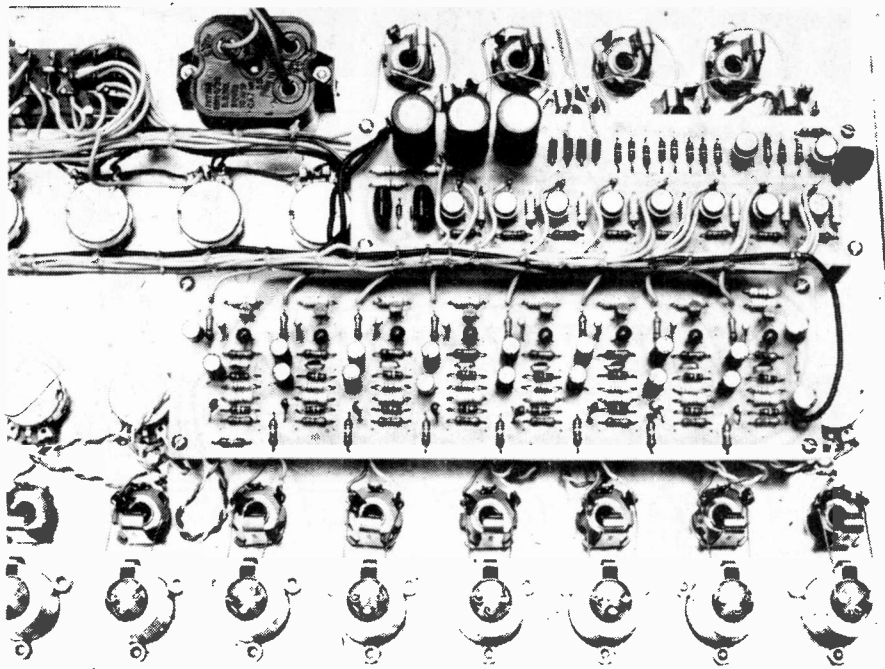

Fig. 1. Common lead connections for LED indicator lamps.



This picture shows the power supply/mixer board at top and one of the pre-amplifier boards (bottom) in position in the chassis.

Fig. 12. Common lead connections for LED indicator lamps.

mounted in position on the chassis.

The mixer/power-supply board may now be interconnected with the aid of Fig. 9. Figure 10 shows the wiring to

output sockets and VU meter.

The selector switch and VU meter wiring is as shown in Fig. 10 and 11. Note that pins 1 to 9 of the

multi-cable socket will have 2 sets of leads, one set from the mixer outputs and one set from the VU meter selector switch.

SINTEL

CLOCK CRYSTAL TIMEBASE

32.786 kHz QUARTZ CRYSTAL: High accuracy/stability for clock and watch timebases. Can be used with CMOS divider & logic to provide stable 80 cps. £3.60
 '50 cps' KIT — will provide 50 cps for clock IC's giving time accurate to within a few seconds a month. Kit consists of PCB, 32.768 kHz Xtal, CD4011, CD4020, CD4025, trimmer, C's, R's, IC sockets. Also ideal for car and boat clocks. £7.35

ALARM CLOCK KITS

Complete kits except for case for 4 or 6 digit alarm clocks with bleep alarm, snooze and intensity control, using MK50253 IC and DL704E displays. Kits also include: PCB's — active and passive components — IC skt — miniature transformer — switches — flat cable — LS
 SUCCESS GUARANTEED: to encourage even the least experienced constructor we happily undertake to repair free of charge any clock which does not function perfectly when completed.

4 DIGIT ALARM CLOCK KIT: £18.06
 6 DIGIT ALARM CLOCK KIT: £19.86

IC's

MK50253	12/24 hr 6 digit alarm clock	£5.60
MK50206	Appliance Timer	£11.50
MK5030	CMOS LED watch IC with date and seconds	£19.50
MM5314	4 or 6 digit clock, 12 or 24hr	£4.44
AY51224	4 digit clock	£4.25

DISPLAYS:

DL704E	0.3" common cathode 7 segment LED	Only 85p
5LT01	0.5" 4 digit green fluorescent 7 seg	£5.80
DL707	£1.70 MAN3M 48p FND500	£2.20
DL747	£2.45 NSN33 £1.65 FND5000	95p

SUPPORTING ICs, PCBs, HARDWARE

7447	£1.05	7448	85p	75491	81p	75492	£1.02
Clock Display PCB for 4 or 6 DL704E							
PCBs, IC skt for MK50253 or MK50250							
20-way Colour Coded Flexible Flat Cable							
SOLDERCON DIL SOCKETS: (in strips of 100)							
Low cost sockets for TTL, CMOS, displays, ICs							
Send sae for sample.							

28 pin Zero Insertion Force Socket for easy insertion and extraction of LSI IC's where much handling is required 1.00

MODULES (add 25% VAT to these)

LG110K	Logarithmic Voltage Controlled Oscillator	£5.25
FX1100	Low Frequency Function Generator	£4.95
SINTAL SOUND LAB KIT:	LG110K plus FX1100	£9.95

ADD VAT AT 8% (except for modules above)

SINTEL

SINTEL — SPECIALISTS IN CMOS

RCA — MOTOROLA — SILTEK only

UK's Widest Range of CMOS — all devices below in stock at time of going to Press.

CD4000AE	0.21	CD4032AE	1.77	CD4063BE	2.22
CD4001AE	0.21	CD4033AE	2.48	CD4066AE	1.05
CD4002AE	0.21	CD4034AD	8.26	CD4068BE	0.26
CD4006AE	1.47	CD4035AE	1.63	CD4069BE	0.26
CD4007AE	0.21	CD4036AD	7.88	CD4070BE	0.26
CD4008AE	1.63	CD4037AE	1.83	CD4071BE	0.26
CD4009AE	0.67	CD4038AE	1.80	CD4072BE	0.26
CD4010AE	0.67	CD4040AE	1.86	CD4073BE	0.26
CD4011AE	0.21	CD4041AE	2.02	CD4076BE	1.63
CD4012AE	0.21	CD4042AE	1.37	CD4077BE	0.65
CD4013AE	0.63	CD4043AE	2.02	CD4078BE	0.26
CD4014AE	1.62	CD4044AE	2.02	CD4081BE	0.26
CD4015AE	1.62	CD4045AE	2.29	CD4082BE	0.26
CD4016AE	0.62	CD4046AE	2.02	CD4085BE	1.17
CD4017AE	1.63	CD4047AE	1.37	CD4086BE	1.17
CD4018AE	2.29	CD4048AE	0.78	CD4095BE	1.82
CD4019AE	0.73	CD4049AE	0.62	MC14501CP	0.32
CD4020AE	1.82	CD4050AE	0.62	MC14502CP	0.65
CD4021AE	1.63	CD4051AE	2.57	MC14508CP	4.20
CD4022AE	1.69	CD4052AE	2.57	MC14510CP	1.26
CD4023AE	0.21	CD4053AE	2.57	MC14511CP	1.95
CD4024AE	1.16	CD4054AE	1.96	MC14518CP	1.87
CD4025AE	0.21	CD4055AE	1.96	MC14520CP	1.87
CD4026AE	1.96	CD4056AE	1.96	MC14528CP	0.87
CD4027AE	0.91	CD4059AD	16.10	MC14553CP	4.07
CD4028AE	1.40	CD4060AE	2.29	MC14566CP	1.21
CD4029AE	1.96	CD4061AD	20.03	MC14585CP	1.45
CD4030AE	0.65	CD4062AT	7.33	MM74C14N	1.16
CD4031AE	4.05				

RCA 1975 CMOS Databook: 400 pages of data sheets and 200 pages of circuits, applications and other useful information. £2.30 (no VAT) + 37p p&p

Telephoned or written orders welcomed from Polys, Universities, Nationalised Industries, Government Depts, Rated Companies, etc.

★ ALL ORDERS ARE PROCESSED ON DAY OF RECEIPT.

Goods are despatched by First Class Post.
 ADD VAT at 8% — (25% rate does not apply to any of the above).
 10p p&p on orders under £2

(No VAT on Export orders — 35p Air Mail p&p (Europe)
 70p (Overseas)

53a Aston Street, Oxford

SINTEL

Tel. 0865 43203

New **BIGGER! BETTER!** **DORAM**

CATALOGUE 2nd Edition

SPECIFICALLY DESIGNED FOR THE AMATEUR
RADIO, ELECTRONICS AND HI-FI ENTHUSIAST.

- * MUCH, MUCH BIGGER RANGE OF
QUALITY ELECTRONIC COMPONENTS
AND AUDIO ACCESSORIES FROM
TRUSTED BIG NAME MANUFACTURERS
- * THOUSANDS UPON THOUSANDS OF
COMPONENTS – ILLUSTRATED,
INDIVIDUALLY CODED AND PRICED.
MANY NEW COMPONENTS ADDED FROM
CUSTOMER REQUESTS
- * 16 EXTRA PAGE DATA SECTION
- * UNIQUE FREE UP-DATE PRODUCT
INFORMATION SERVICE DURING LIFE
SPAN OF CATALOGUE
- * ALL COMPONENT REQUIREMENTS SENT
BY RETURN POST
- * POST AND PACKING FREE (only applies
for Great Britain, N. Ireland plus B.F.P.O.
Nos. – overseas orders F.O.B.)
- * NO-QUIBBLE REPLACEMENT PART SERVICE

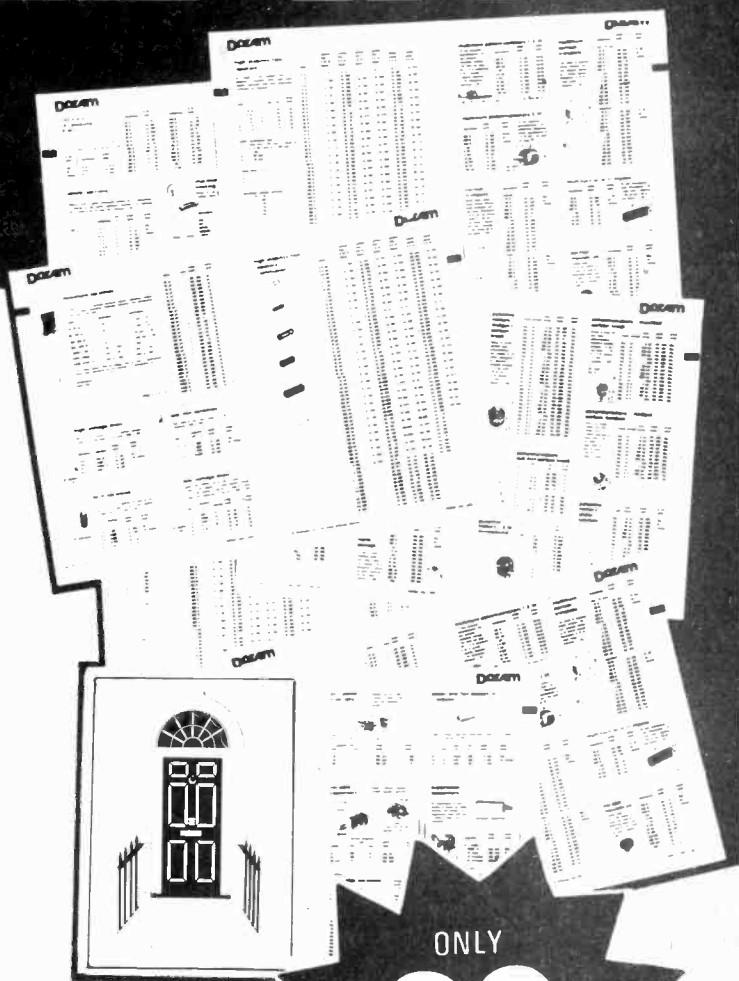

ONLY
60p
Inc. Post and Packing

*All this and more - so don't delay
send for
your new
catalogue
TODAY!*

The doorway to amateur electronics

DORAM

DORAM ELECTRONICS LIMITED
P. O. Box TR8
Leeds LS12 2UF

I enclose 60p. Please send me by return my
new Doram Catalogue. (Overseas orders
except for N. Ireland, please add 30p for
post and packing surface only).

PLEASE PRINT BLOCK CAPITALS 

NAME _____

ADDRESS _____

Post Code _____

£500

WORTH OF PRIZES MUST BE WON!

PRIZES

The first prize will be awarded to the design, irrespective of category, which is considered by the judges as best overall. This prize is £50 cash plus £50 worth of Doram £5 vouchers. The first prize includes the category prize.

CATEGORY PRIZES:

EACH £50 IN DORAM VOUCHERS

BEST AUDIO PROJECT
BEST RADIO PROJECT
BEST PHOTOGRAPHIC PROJECT
BEST TEST EQUIPMENT PROJECT
BEST HOUSEHOLD PROJECT
BEST CAR ELECTRONIC PROJECT
BEST ELECTRONIC GAME OR TOY
BEST PROJECT IN OTHER CATEGORIES
BEST PROJECT USING I.C.'s.

RULES

1. The components used in design must all be listed in the new Doram Catalogue (Edition 2) but if necessary, common household items may also be incorporated.
2. The total cost of the project, based on the prices shown in Doram Catalogue (Edition 2) should not exceed £15.00 exclusive of VAT.
3. All designs should include at least one semiconductor.
4. Power supplies may be omitted.
5. Designs must not be of a 'critical' nature. That is, they must not depend for their operation on a critical set of component values. Devices must work as intended and within their specifications.
6. All entries must conform to details mentioned in 'How to Enter'.
7. Employees of Electronics Today International and the Electrocomponents Group are excluded from entry.
8. The judge's decision will be regarded as final.
9. There is no entry fee but all entries must be accompanied by the coupon and all entrants must have purchased the new Doram Catalogue (Edition 2).

ETI/DORAM Design Competition

Design a simple, effective and economical project and you could win one of nine prizes of £50 worth of Doram £5 vouchers — and if your entry is considered the best overall you will receive an additional £50 in cash!

All the components used (except common household objects) must be listed in the new Edition of the Doram Catalogue, but this is hardly a restriction because of the enormous range included. It is not necessary to buy any components, only to decide which to use.

The winning entries will be the most practical, ingenious and well designed in their group

commensurate with the most economical use of components.

Any type of electronic or electromechanical design is eligible providing it has essentially practical value. Self contained designs will be preferred to sub-assemblies (but see note on power supplies).

ETI reserve the right to publish any of the winning entries but any material used will be paid for at our standard rates.

We know how ingenious many ETI readers are — now's your chance to prove it!

ENTRY PRESENTATION

Entries should consist of a clear circuit diagram, a full parts list and a description of the purpose and uses of the entry. A brief technical description explaining the operation and the reason for the particular design approach. The text in total should not exceed 300 words and need not be written in 'article' form but with the prime aim of giving information to the judges.

Photographs may be included if required. Entrants should keep a copy of all material submitted as ETI cannot undertake to return entries. Please ensure that

every sheet of your entry and every photograph carries your name and address.

Do not send in the project; if it is necessary for the judges to see this, they will ask for it.

Each entry must be accompanied by an entry coupon and each entrant must have purchased the Doram Catalogue Edition 2 before the closing date of the competition. (Doram keep records of names and addresses of all catalogue purchases and the winners names will be checked against this before any announcement is made.)

JUDGING

Entries will be judged by a panel of three including a representative of the Electro-components Group and the Editor of Electronics Today International.

Marks will be awarded as follows:

Economical use of components	25
Practicality	25
Ingenuity	20
Engineering excellence	20
Clarity of presentation	10
	—
	100

The prize in each category will be awarded to the entrant with the highest cumulative total. The additional £50 cash prize will be awarded to the entrant with the highest marks.

It is quite possible that when a short list of possible winners is drawn up, that the judges may wish to see the built-up project before making a final decision, readers should be prepared for this and also to give additional information. However, entrants should take no action on this until they are contacted.

To: ETI/DORAM DESIGN CONTEST
Electronics Today International
36 Ebury Street
London SW1W 0LW

Please find enclosed my entry for this competition.

Name (block letters)

ADDRESS

.....

.....

.....

Day-time telephone number

I agree to abide by the rules and regard the judge's decision as final.

Signed

Closing date for the competition is October 31, 1975.

A separate coupon must accompany each entry — but readers may submit as many entries as they wish.



CAPACITORS
AND RESISTORS



TAPE HEAD
DEMAGNETIZER



DECKS

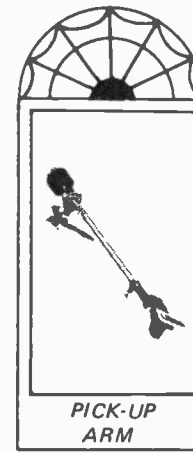

PICK-UP
ARM



DYNAMIC
MICS.

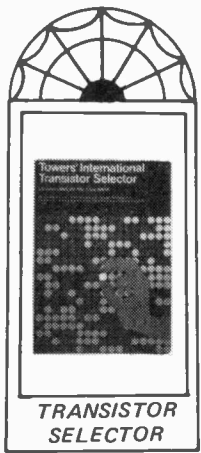

TRANSISTOR
SELECTOR

DORAM

JUST ABOUT EVERYTHING
FOR THE AMATEUR
RADIO, ELECTRONICS
AND HI-FI ENTHUSIAST

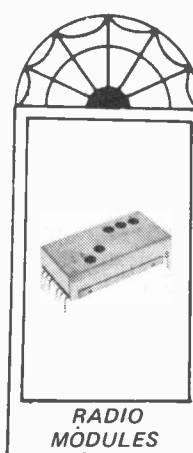

RADIO
MODULES

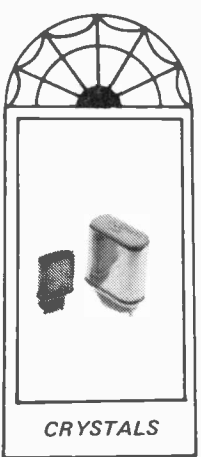

CRYSTALS



CERAMIC
COMM. MIC.

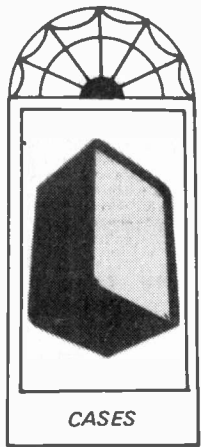

CASES

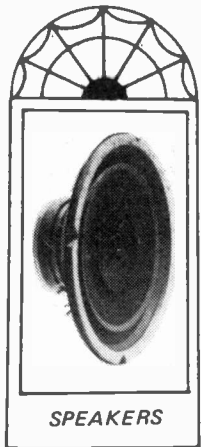

SPEAKERS

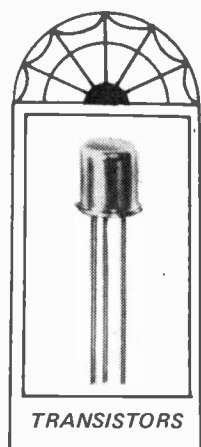

TRANSISTORS



BLANK
CASSETTES



MULTIMETERS

CERAMIC CARTRIDGE PREAMPLIFIER

Use of charge amplifier improves performance of ceramic cartridges.

MOST amplifiers of commercial design, including our own ETI designs, omit facilities for ceramic cartridges and allow only for the use of magnetic cartridges. This is because magnetic cartridges are capable of much better performance than ceramic although top line magnetics are much more expensive.

Magnetic cartridges are expensive to build whereas ceramic cartridges are relatively cheap to build so there is a crossover point, and many top line ceramic cartridges are much better value-for-money than are magnetic cartridges in the same price range. Hence many people with limited funds have asked for details of a preamplifier input stage specifically tailored for use with ceramic cartridges.

The two types of cartridge, ceramic and magnetic are entirely different in terms of electrical qualities. The ceramic cartridge has a much higher output, the working load impedances of the two are entirely different and the magnetic type requires equalization whereas the ceramic type does not (or does it?). The magnetic provides an output which is proportional to stylus velocity whilst the ceramic provides an output proportional to acceleration. This means that where a record is recorded with constant acceleration characteristic the output from a ceramic cartridge would be flat with frequency whereas the output from a magnetic cartridge would be a response rising with frequency at 6 dB/octave. Conversely if a constant velocity record characteristic were used the ceramic output would fall with frequency at 6 dB/octave.

Today all records are recorded to the RIAA standard of equalization. This attenuates bass and boosts treble to provide a characteristic very close to constant acceleration. This procedure gives best compromise between the conflicting requirements signal-to-noise ratio and of pickup trackability. To replay an RIAA equalized record with a magnetic cartridge we must use a preamplifier having the reverse characteristic, i.e., bass must be boosted and treble must be cut in order to obtain a flat frequency response. This process is

used on all preamplifiers for magnetic cartridges and is loosely just known as equalization.

However a *perfect* ceramic cartridge, when replaying RIAA equalized material would give an unequalized response as shown in Fig. 1. In order to make ceramic cartridges easier to use manufacturers build in a broad mechanical resonance at the high frequency end to boost the response. At the low end, the rise in response below 50 Hz is cured by selecting a terminating impedance which causes a roll off at about 130 Hz. The response of such a cartridge would be as shown in Fig. 2. If the bass end were not

corrected rumble of the turntable would be accentuated and this is clearly not desirable.

Thus clearly, the impedance into which a ceramic cartridge works is of great importance and with this in mind we investigated different methods of matching the cartridge to the amplifier with a view to obtaining the utmost from ceramic cartridges.

DESIGN APPROACH

The ceramic pickup may be simulated by a voltage source and a series capacitor.

The value of the capacitor and the magnitude of the voltage source vary

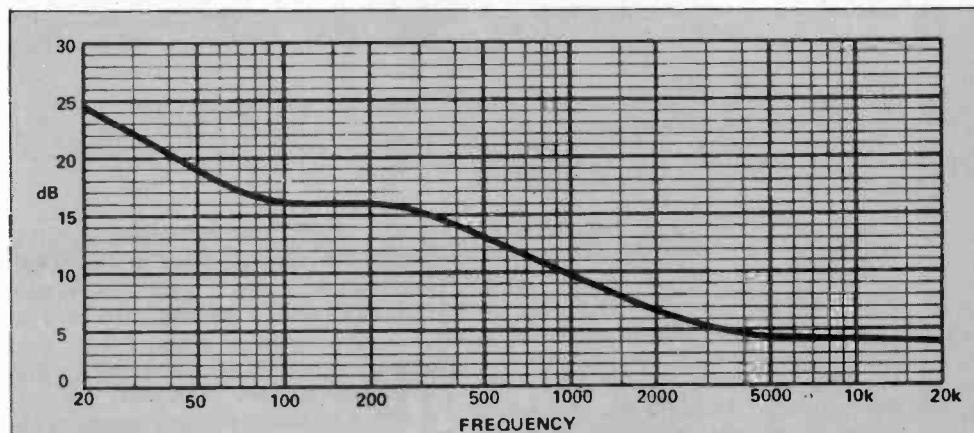

Fig. 1. Typical response of a ceramic pickup without mechanical equalization.

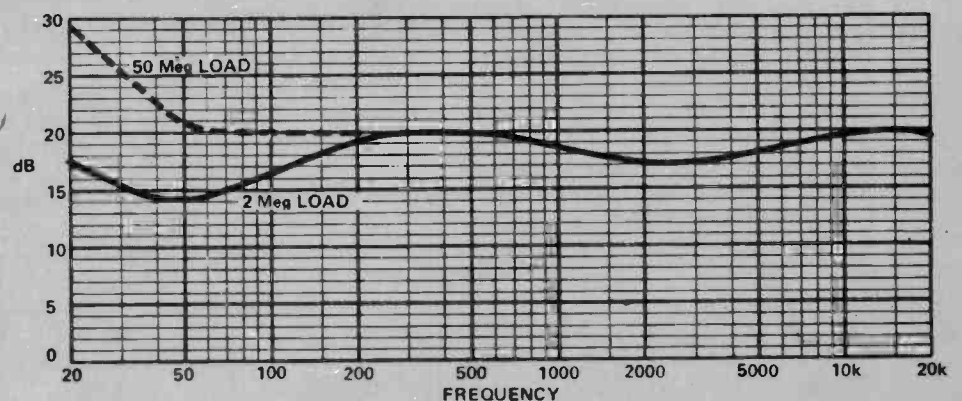

Fig. 2. Response of Decca Deram showing effect of terminating impedance at low end and of mechanical equalization at top end.

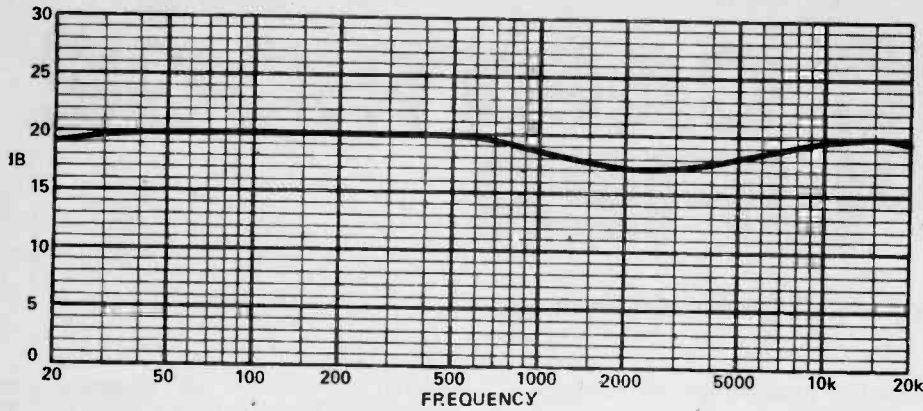

Fig. 3. Overall response of a Decca Deram into a charge amplifier.

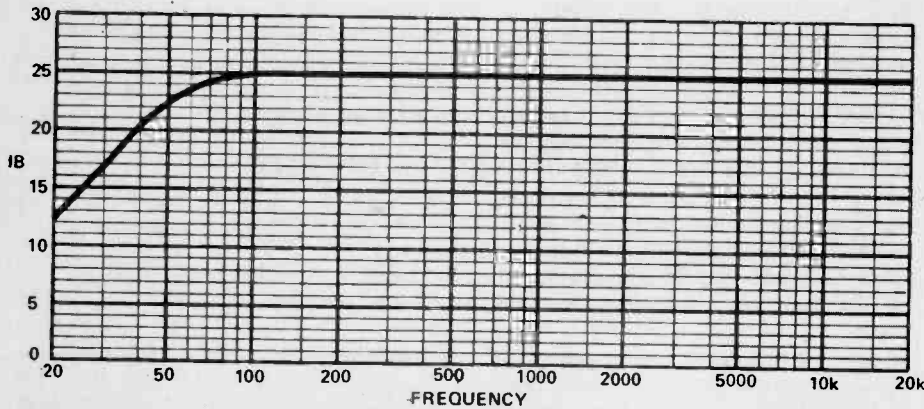

Fig. 4. Response of charge amplifier. Roll off at low end is designed to compensate for rising response of cartridge in this area.

from manufacturer to manufacturer but lie in the range 200-900 pF and 100 to 1000 mV at 1 kHz and 5cms/second.

One of the most popular and readily available cartridges is the Decca Deram and we performed all our tests with this cartridge. The unit has an output of about 150 mV and a capacitance of 600 pF. The recommended load impedance is 2 megohms and this gives the response as shown in Fig. 2. The bass response can be improved but only at the expense of greatly increasing the rumble. The dip at 2 kHz can readily be compensated for but we have not experimented in this area.

Another system commonly used is to load the unit with a low impedance (e.g. 75 k ohm) which causes a loss of bass below 3 kHz, and then boost the

bass again electronically. This overcomes the need for a very high impedance. Such a technique combined with a rumble filter to cut the rising response below 50 Hz can give good results. However due to the large differences between various makes a different network needs to be designed to suit the bass roll-off characteristic of each cartridge type.

A third system which we propose, and to our knowledge this is the first time such a system has been described, is to use a "charge" amplifier.

CHARGE AMPLIFIER

With the charge amplifier the input impedance is zero — how then does it work? A conventional inverting amplifier is shown in Fig. 5. and, as anyone familiar with amplifiers will know, the output voltage will be:—

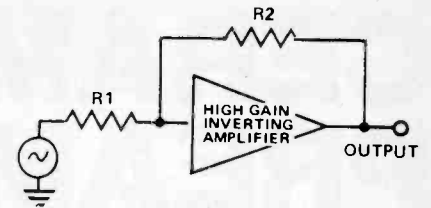

Fig. 5. Conventional inverting amplifier stage.

$$V_{out} = \frac{R2}{R1} \cdot V_{in}$$

What is not always realized by beginners is that R1 and R2 need not be resistive — they may be capacitors, inductors or combination of impedances. It is only the impedance that is important. Since the output of the ceramic pickup is a capacitor we may connect it directly to the input of an inverting amplifier and use a capacitor as the feedback element. The gain of the stage now becomes the ratio of the two capacitor impedances. Although the impedance of the capacitor drops with increasing frequency the ratio remains constant. Therefore, with a 'perfect' amplifier, the frequency response is flat at all frequencies.

In real circuits we generally need a bias resistor across the feedback capacitor. This causes a roll-off at the low end similar to that obtained when using a FET amplifier.

If a response down to 10 Hz is required a resistance of 50 megohm minimum is required. However this is

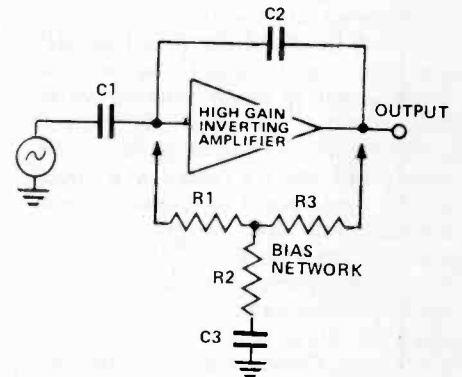

Fig. 6. Basic charge amplifier with bias and filter network. Gain control elements are capacitors. Bias network R1, 2, 3 and C3 are required for dc stability and to roll off bass response.

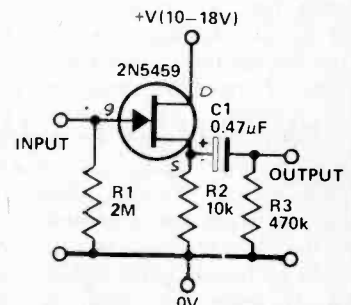

Fig. 7. Circuit of FET follower used to obtain the responses shown in Fig. 2.

TABLE 1

GAIN (600 pF cartridge)	C2	C3	R4
unity	560 pF	0.0082μF	390 k
6 dB	330 pF	0.015μF	180 k
12 dB	150 pF	0.039μF	47 k

much too high for correct biasing and a different technique is called for.

With the arrangement illustrated in Fig. 6, the effective resistance is:—

$$R_{\text{eff}} = \frac{R_2 + R_3}{R_2} \cdot R_1$$

provided $R_2 \ll R_1, 3$ and $X_{C_3} \ll R_2$

If the value of X_{C_3} approaches R_2 the effective resistance drops and, if the value of R_2 and C_3 are properly chosen, a 12 dB/octave cut-off at the low end can be obtained which effectively removes the rising low-end response due to the recording characteristic.

Other advantages of the charge amplifier are firstly that it is easy to obtain gain (unlike the source — follower FET approach) and secondly that cable capacitance does not affect the performance in any way. One disadvantage is that the cables are slightly microphonic and movement of the leads can cause an output — this however is not an insurmountable problem.

The overall response of the Decca Deram Cartridge into a charge amplifier is given in Fig. 3, and as can be seen the response at the low end is greatly improved. As said before the drop around 2 kHz could readily be

compensated for but this was not considered necessary.

If a pickup having a different capacitance were to be used the only change would be in the gain of the amplifier — the frequency response (of the amplifier) remains the same. If the gain is too high then simply changing the feedback capacitor to a higher value will restore it. However, if the low frequency cut-off is to be maintained both R_4 and C_3 must also be altered. Table 1 illustrates the values required.

CONCLUSION

Cost for cost the ceramic cartridge is better value for money than the magnetic type. The use of a properly designed preamplifier can produce a substantially flat response.

However whilst an almost perfect frequency response can be obtained by properly processing the output from a cartridge like the Decca Deram it can never sound like the Shure V15 MK 3! Other factors such as transient response and channel separation are generally not as good as those of a magnetic cartridge. — Whether the inbuilt mechanical resonance is actually responsible for the poor transient response is probably known only to the cartridge manufacturers —

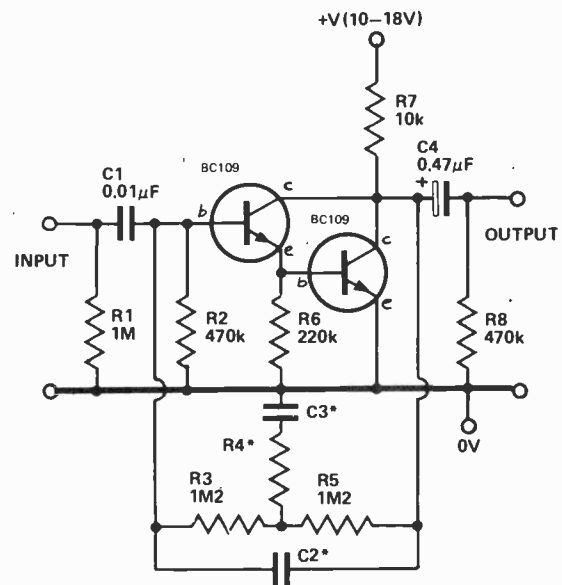

Fig. 8. Circuit of practical charge amplifier for ceramic cartridges which gave the overall response as in Fig. 4. For values of $C_2, 3$ and R_4 see table 1.

one feels that if it were done electronically it may well be better.

This has not been presented as a normal project but rather as a basis for experimentation. The circuit described has been built up and does give the response expected. Try it. The results may be surprising. ●

NEW MHI DIGITAL TIMING KITS

MHI-5024 (DIGITAL STOPWATCH KIT)

Based on the MOSTEK MK50204 chip the MHI5024 is a modified calculator chip which will still function as an 8-digit four-function calculator but has the additional facilities of conversion of hours, minutes and seconds to seconds or vice-versa. The Chip will also count in Hours, Minutes, Seconds and tenths with start/stop/reset facilities. The timing source for the counting is an RC network set to run at 140 KHz.

The Kit includes: MK50204, 28-pin skt., CA3081 segment driver and P.C.B. £14.00 + VAT.
(For H.MM.SS.s use MHI-D7x7/6, for M.SS.s use a four-digit MHI display).

MHI-5378 (DIGITAL CAR CLOCK KIT)

Uses the new National MM5378 Auto-Clock chip. The Chip has full car/boat clock facilities with a voltage range of 9-20v with no-loss-of-time down to 5v. Timing source is a 2.097152 MHz Quartz Crystal which is driven and divided by the chip. Facilities include: (i) display on/off switching with ignition leaving the clock running at all times (draws about 5mA). (ii) display brightness control. MM5378 kit skt CA3081, 2MHz Xtal and Trimmers, P.C.B. £15.10 + VAT. (Interfaces with MHI four-digit displays kits).

NEW MHI-D727 0.5" DIGITAL DISPLAY KITS

The DL727 is a new double-digit display from Litronix presented in an 18-pin pack. Four or six digits are provided with P.C.B. The MHI display kits connect directly to the outputs of any of the MHI clock kits.

Four digits — MHI-D727/4 £8.50 + VAT
Six digits — MHI-D727/6 £12.00 + VAT

MHI CASE

A limited quantity available of the new attractive Vero plastic cases with the aluminium face replaced by our own silk-screen printed red perspex (or similar). The case is suitable for any of our MHI Kits. MHI CASE £2.95 + 25p P&P + VAT. (8% if sold for use with MHI Clock Kits).

OTHER MHI KITS AVAILABLE

MHI-5314	6-digit basic clock, 12/24 hour, MM5314 chip.	£6.60 + VAT
MHI-5025	6-digit alarm clock, Snooze, MK50250 chip.	£9.35 + VAT
MHI-7001	6 digit Time / Date / Alarm / Timer, can be used as electronic time-switch in addition to other functions.	£10.00 + VAT
MHI-D707	4 or 6-digit display kit, 0.3" digits supplied with PCB.	4dig. £6.60 + VAT 6dig. £9.50 + VAT
MHI-D747	4 or 6 digits, 0.6" high digits supplied with PCB for 6 digits.	4dig. £9.80 + VAT 6dig. £14.70 + VAT

Terms: C.W.O., Access, Barclaycard (Simply quote your number and sign). Credit facilities to Accredited Account Holders.

All prices on this advert exclude VAT

BYWOOD ELECTRONICS
 181 Ebbens Road
 Hemel Hempstead
 Herts HP3 9RD
 Tel 0442 62757

★ ALL INCLUSIVE PRICES — NO HIDDEN EXTRAS! ★

A SMALL SELECTION FROM OUR RANGE

CD4000AE 27p	CD4017AE £1.85	CD4030AE 77p	AC12B 22p	MC1310P £2.86
CD4001AE 27p	CD4018AE £2.59	CD4035AE £1.85	AC176 26p	NE555V 63p
CD4002AE 27p	CD4019AE 84p	CD4040AE £2.11	AD161 51p	ORP12 56p
CD4007AE 27p	CD4020AE £2.06	CD4042AE £1.56	AD162 51p	TBA810S £1.29
CD4009AE 85p	CD4022AE £1.92	CD4043AE £2.29	BC107 12p	TIL209 14p
CD4010AE 77p	CD4023AE 27p	CD4044AE £2.29	BC108 12p	ZTX300 15p
CD4011AE 27p	CD4024AE £1.32	CD4046AE £2.29	BC109 12p	ZTX500 15p
CD4012AE 27p	CD4025AE 27p	CD4049AE 27p	BC109C 21p	2N2926 12p
CD4013AE 71p	CD4026AE £2.21	CD4050AE 71p	BC182 14p	2N3055 48p
CD4014AE £1.83	CD4027AE £1.03	CD4051AE £2.92	BC212 17p	2N3702 15p
CD4015AE £1.83	CD4028AE £1.59	CD4058AE £1.83	BFY51 26p	741/BDIL 33p
CD4016AE 71p	CD4029AE £2.21	CD4069AE 27p	BZY88 11p	40673 68p

NO V.A.T. TO ADD

component specialists for the discerning amateur and professional

ARROW ELECTRONICS LTD.



DEPT. ET1, 7 COPTFOLD ROAD, BRENTWOOD, ESSEX.

SELECTED BOOKS FROM ETI

1 TRANSISTOR POCKET BOOK

by R. G. Hibberd

A comprehensive guide to the characteristics and uses of various types £3.05

2 BASIC ELECTRONIC PROBLEMS SOLVED

by D. A. Smith

A reference source of the pertinent basics illustrated with clear diagrams £1.90

3 ELECTRONICS SELF-TAUGHT WITH EXPERIMENTS AND PROJECTS

by James Ashe

Covers basic principles of electronics. Projects include a large number of simple circuits £2.15

4 BEGINNERS GUIDE TO ELECTRONICS

by T. L. Squires and C. M. Deason

A 'short cut' for those wishing to obtain a quick acquaintance with modern electronics £2.20

5 INTRODUCING AMATEUR ELECTRONICS

by I. R. Sinclair

The book for the complete novice of any age as no previous knowledge is assumed £1.55

6 RADIO-ELECTRONICS HOBBY PROJECTS

Thirty-two novel and useful projects (originated from U.S.A.) £1.75

7 I.C. PROJECTS FOR AMATEUR AND EXPERIMENTER

Edited by Wayne Green

Over 30 circuits using I. C.'s both linear and digital (originated from U.S.A.) £1.75

8 DIGITAL ELECTRONIC CIRCUITS AND SYSTEMS

by N. M. Morris

The ideal book for the enthusiast confused by logic and digital techniques £2.55

9 GETTING THE MOST OUT OF YOUR ELECTRONIC CALCULATOR

by W. L. Hunter

Helps you get infinitely better value out of the average modern calculator £2.15

10 BEGINNERS GUIDE TO TRANSISTORS

by J. A. Reddihough and I. R. Sinclair

Covers the basic theory and practice of modern transistors £2.10

11 110 OPERATIONAL AMPLIFIER PROJECTS FOR THE HOME CONSTRUCTOR

by R. M. Marston

Outlines the essential characteristics of the op-amp and presents 110 useful projects (limp cover) £2.10

12 AUDIO HANDBOOK

by Gordon King

Deals fully with all aspects of audio reproduction £5.25

13 64 HOBBY PROJECTS FOR HOME AND CAR

by Bob Brown and Mark Olsen

A variety of novel circuits, many of them unique, which should please almost everybody £2.10

14 THE OSCILLOSCOPE

by George Zwick

Starts from first principles and takes the reader to an advanced level £2.05

15 HOW TO USE VECTORSCOPES, OSCILLOSCOPES AND SWEEP-SIGNAL GENERATORS

by Stan Prentiss

Goes into the whole subject deeply in 250 heavily illustrated pages £1.90

16 99 WAYS TO USE YOUR OSCILLOSCOPE

by A. Saunders

Describes how to solve particular problems using a 'scope £1.75

17 WORKING WITH THE OSCILLOSCOPE

by A. Saunders

A book devoted to circuits and illustrations of waveforms that should be present £1.80

18 TOWERS' INTERNATIONAL TRANSISTOR SELECTOR

A super best-seller — details given elsewhere in this issue £3.40

All prices include Postage and Packing

Please list titles (with price) separately. Cheques, etc., to be payable to Electronics Today International and sent to:

ETI BOOK SERVICE, 25 Court Close, Bray, Maidenhead, Berks.



The Photophone

THE TERMS 'RADIO' AND 'WIRELESS' are now usually taken as referring to the transmission and reception of signals using 'radio waves'. In the early 1880s, more than 10 years before Marconi's first experiments, these terms were also used but had different connotations.

Wireless telegraphy, or the transmission of signals without using wires to link the transmitter and receiver, had long been an aim of mankind and by 1880 many such systems had been devised and tried out. There were, for example, electrical wireless systems relying on induction between spaced current carrying wires, and systems involving the use of the ground or waterways as electrical conductors. Some of these induction and 'earth leakage' systems were described in the article on Early Radio Patents in the June 1974 edition of ETI. There were also optical signalling systems using shuttered lights, and indeed a chain of optical relay stations was set up at the end of the 18th century and used to pass a daily time signal between London and Portsmouth.

OPTICAL COMMUNICATIONS

Optical signalling systems have always been particularly popular and perhaps one of the earliest examples of this is simply the candle in a window to guide the homecoming traveller! A system involving somewhat more sophisticated apparatus, if equally indiscriminating in its broadcasting of information, followed on the development of the electric light: a beam of light from a powerful arc lamp was projected on to a cloud and signals were transmitted by shuttering the beam. This is probably the only communication system which is dependent for good operation on poor weather!

SPEAKING ALONG SUN BEAMS

All of the optical systems tried out by 1880 had however one thing in

common, they could not be used to transmit continuously fluctuating signals such as speech and music; except, that is, for the system developed that year by the famous Scottish-American inventor, *Alexander Graham Bell*. With Bell's system it became possible at last to "speak along a sun-beam", as a contemporary writer put it.

Bell had a profound interest in the mechanism of speech, arising out of

his own and his father's work with deaf and dumb children, and this interest spread to a study of mechanical speech reproducing devices and his search for a device to convert speech into electrical signals which could be transmitted along a wire. He eventually solved this problem in 1875, when he was only 28, whilst experimenting with a harmonic telegraph: a telegraph system

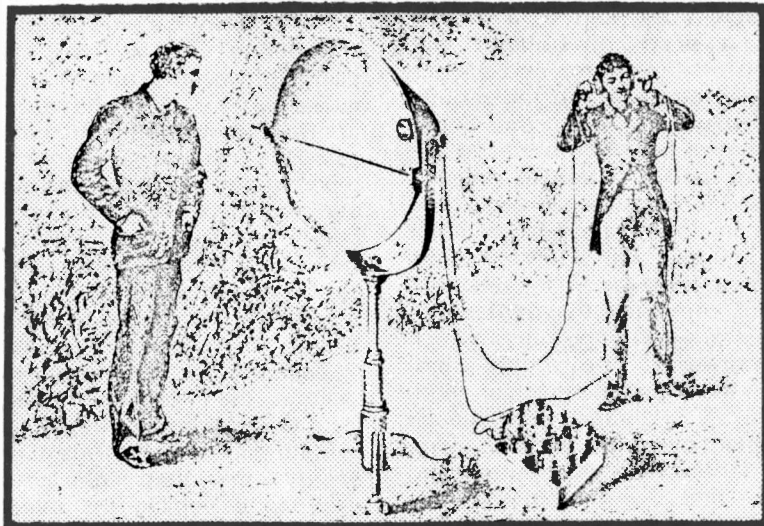
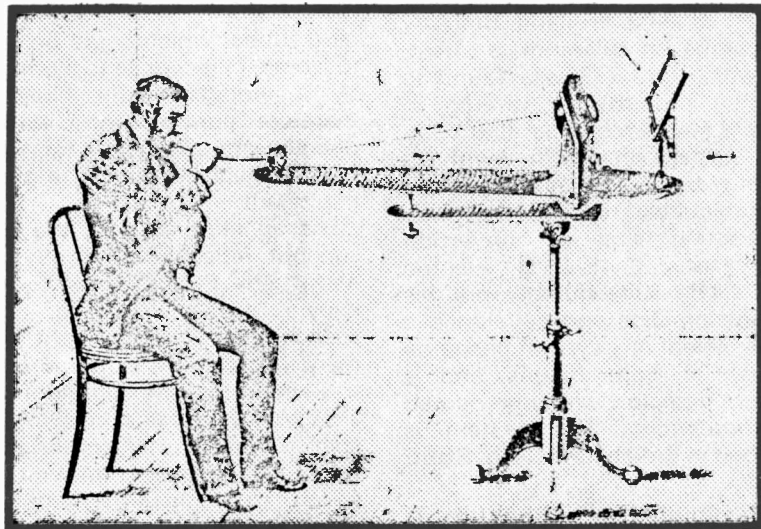

The Photophone

using different tones to enable several messages to be transmitted simultaneously along the same wire. By accident he found that one of the tone generators, made from a thin metal diaphragm vibrating close to a solenoid, would transmit speech when wrongly adjusted; and the telephone was born.

SELENIUM

Later, whilst in England, Bell saw experiments on selenium, a substance which in 1873 was found to have the property of varying in electrical resistance when illuminated. He was still preoccupied with his experiments on the telephone, and he immediately realised that here was another way of converting speech into fluctuating electric currents. He subsequently put his idea into practice and developed a wireless telephony system based on the use of light beams and a selenium detector, which he named the *Photophone*. This system is described in British Patent No. 3885 of 1880.

The original Photophone as described in Bell's Patent used as the transmitter a thin flexible mirror fixed across the end of a mouth-piece. A beam of sunlight was focused on the mirror and speech vibrations directed into the mouth-piece caused the mirror and hence the beam of light to vibrate. At the receiving end a parabolic reflector was used to focus the vibrating light beam on to a selenium detector wired in circuit with a battery and a telephone receiver. The selenium detector converted the light vibrations into electric currents which were converted into sound vibrations in the telephone receiver. With this set up Bell transmitted speech over short distances without using wires to link the transmitter and receiver and the Photophone may thus be considered to be the first telephonic wireless system.

FURTHER EXPERIMENTS

Bell did not restrict his researches to selenium but concerned himself more broadly with all substances which when exposed to radiant energy undergo "changes which the sense of touch or the sense of sight has not been able to take notice of." This changed condition he suggested "may be fitly called a state of strain." In addition to selenium he suggested the use of thin sheets of

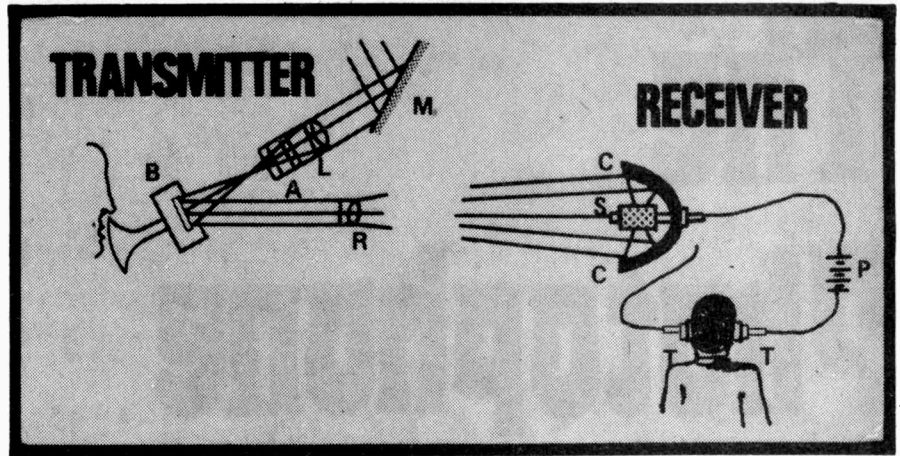

hard rubber which could be caused to vibrate in response to illumination by a vibrating light beam and therefore convert light variations directly into sounds. A long list of other suitable materials is given in the Patent.

As an alternative to the use of sunlight reflected from a vibrated mirror, the Patent refers to a well known device used to convert speech into vibrating light — the manometric flame apparatus. With this apparatus, the supply of gas to a flame is varied in accordance with speech vibrations by passing the gas through a chamber, the volume of which can be varied by vibration of a diaphragm.

OTHER WORKERS

Bell was not the only person to be considering wireless transmissions using light beams, and in an article in *The Times* in 1881 the researches of Bell in conjunction with his associate Sumner Tainter were reported and reference was made to the similar work being done in Europe by Rontgen, Tyndall, Mercadier, and Preece. Mercadier was particularly active in this field and he derived the term 'radio' from 'radiant energy' to produce the generic term 'radiophone' for telephonic wireless systems, the Photophone being one form of radiophone. Mercadier had in mind the fact that forms of radiant energy other than light could be used as a vehicle for telephonic transmissions although he was thinking more of the kind of devices which we now associate with the term 'radio'.

The article in *The Times* went on to refer to the work being done by Bell and Tainter as described in a paper submitted to the Academy of Arts and Sciences in the U.S.A. and this included the substitution of lamp black for selenium and the invention of a rather interesting device which Bell and Tainter called the *Spectrophone*.

THE INVISIBLE SPECTRUM

Contemporary laboratory instruments enabled scientists to examine the wavelengths absorbed by various substances in the visible spectrum. Bell and Tainter realised that an instrument capable of also operating outside the visible region would be an invaluable research aid and with this in mind they proposed a variation on the basic Photophone which was capable of scanning the 'invisible' as well as the visible spectrum and would convert detected radiant energy into sounds. This enabled scientists to hear the characteristic absorption pattern of a substance.

Bell's Photophone raised a great deal of interest at first but was then quickly written off as being no more than a toy because the distance over which a light beam could be transmitted at a sufficient level of intensity to operate the receiver was very limited. The problem was that for effective long distance transmission a closely parallel high energy beam of light was required and as everyone knows a light beam of this kind is a sheer impossibility! Or rather it was before the laser was invented. Now, long distance photophonic communications is very much a practical proposition and indeed has important advantages in certain respects, particularly where a high security communications link is required.

Bell's original ideas on the Photophonic stemmed from his work on the telephone and a search for an alternative to the use of wires to link the transmitter and receiver. Ironically, history now repeats itself and, as reported for example in the April 1973 edition of ETI, laser beam photophonic communication systems have been developed as a consequence of a search for alternative ways of supplementing existing overload telephone cable links.

ZAP!

It's another knockout offer from AMBIT, the wireless specialists.

The phone rang in the AMBIT office the other day. It was Halvor Moorshead - the editor of this fine magazine.

"Can you do anything about an FM tuner article?" he asked.

"Of course we can, Halvor.

After all, we claim to be the wireless specialists." And so the project was born. When choosing the specification, we thought we would present a smart, sophisticated and stylish unit - but not so expensive as to be beyond the means of the readers of this magazine. And as this is the first fully documented FM tuner to appear in ETI, we wanted something that would become a standard - like some of the audio projects that have preceded the International FM tuner.

We feel that we may have been successful in our aim.

All prices are quoted EXCLUSIVE of VAT unless otherwise stated. In most instances the rate will be 25%. Postage 20p per order (unless otherwise indicated). A shortform price list and product summary is available free with an SAE. Full catalogue 40p(inc).

The International FM tuner.

EC3302 FET tunerhead	£5.00
KB4402 IC IF system	£1.94
KB4400 IC MPX decoder	£2.20
BLR pilot tone filter	£1.60
7812UC voltage regulator	£1.55
9932 6 preset bank	£3.40
WS150 long slider pot	£3.00
5 way push button unit	£1.50
Meters, each type	each £2.50
Cabinet and panel	£10.00

The details of the special offer, strictly limited to orders which are accompanied by the coupon from this issue of ETI, appear elsewhere in this issue. The regular price for the kit of the International FM tuner will be £45.00 including VAT. Postage £2.50 per kit.

FOR those constructors who live in fringe areas for FM reception, or those of you looking for a tuner for DX listening, we have two alternative RF/IF strip modules. Ready built by Larsholt of Denmark.

The 7252, featuring dual MOS front end, with four tuned circuits, AGC, AFC, total muting, scan and hold, 0.1% typ THD. Due to the complexity of the IF system, a stereo decoder is not included in the 7252.

The 7253 has an FET input, with a four circuit tunerhead. The IF is similar to the circuit published for the international - but the pilot tone filter is not integral. 0.5% typ THD.

7252	£24.00 (ex VAT)
7253	£24.00 (ex VAT)
993090 deluxe mpX decoder and filter	£7.60 (ex VAT)

Ambit also sells components:- Coils, ceramic and mechanical filters from TOKO inc.

Linear ICs: NE560 series PLL, the 78 series voltage regulators, ICs for AM/FM radio and audio, (LM380N £1.00), and still a few DL704 LED 7 segment displays from our offer last year - 10for £7.50 (+8% VAT).

ambit international

Dept. ET1 37 High Street, Brentwood, Essex. CM14 4RH tel:216029 tlx 995194

ELECTRONIC ONE-ARM BANDIT PART TWO

ei project

The final part of our special project article gives all the constructional details.

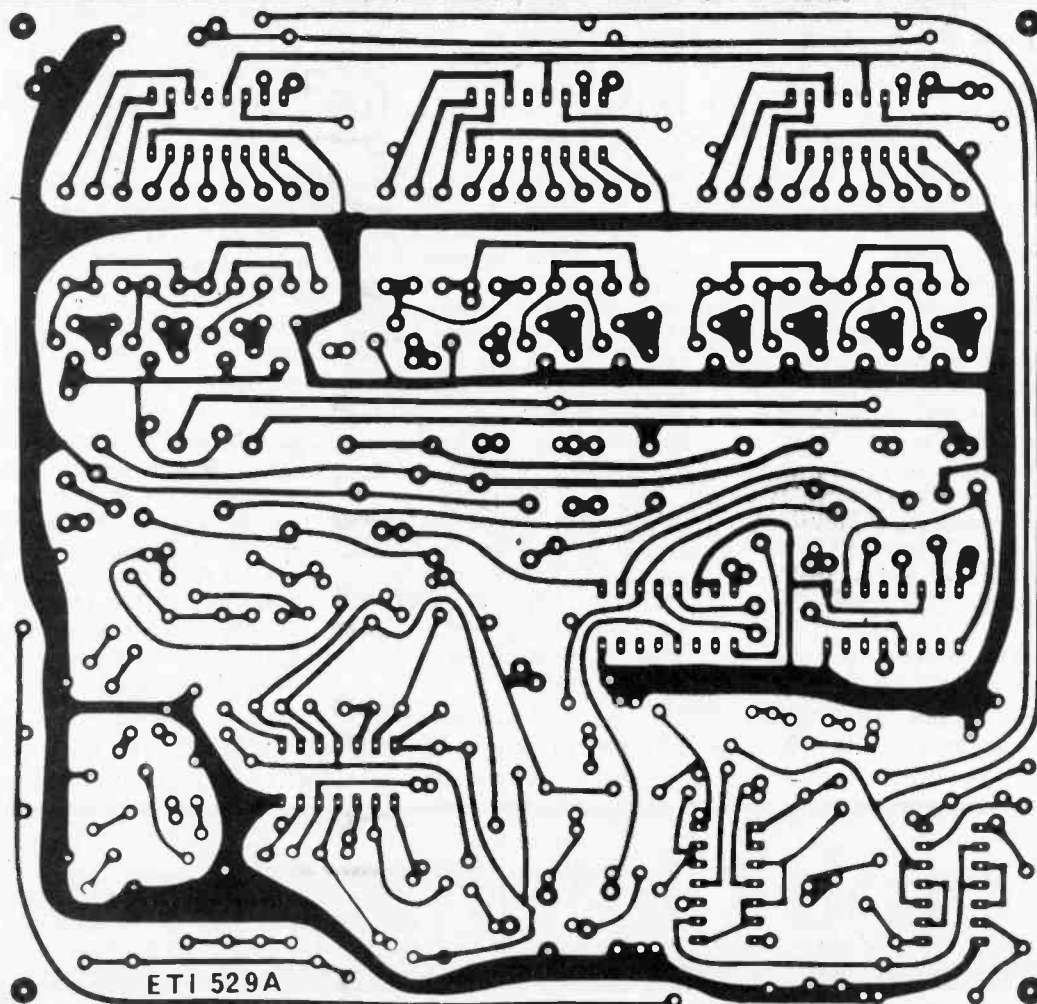
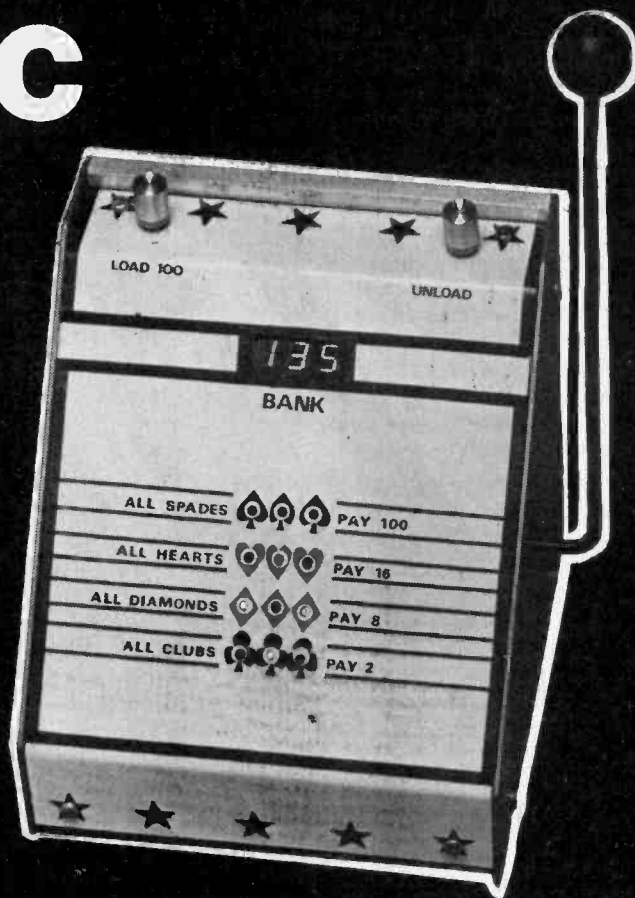

Fig. 1. Printed circuit design for the main logic board.

CONSTRUCTION

Because of circuit complexity it is recommended that printed-circuit boards be used as their use will greatly simplify construction.

When assembling components to the printed circuit boards take particular care to correctly orientate integrated circuits, electrolytic capacitors, diodes and transistors. Construction should commence by installing links to the logic board in accordance with overlay diagram Fig. 4. Make sure that the supply-rail decoupling capacitors C2, 3, 16, 17, 22 and 23 are ceramic types for best possible bypassing.

On the display board Q1, Q2 and C1 should be laid flat on the PC board so that there is sufficient clearance when the board is mounted to the front panel. The leads of the LEDs were bent to form the shape of a circle (don't bend close to the body of the LED or the lead will fracture) thus giving a spring action against the rear of the panel.

When assembling the main logic board, use care with integrated circuits IC11, 12, 13, 14 and 17. These are CMOS devices and are easily damaged by static discharges. Avoid handling the pins, insert them after all other components are mounted and insert them as quickly and cleanly as possible. Lastly with these ICs, and indeed all semiconductors avoid overheating the device when soldering. Apply the iron only long enough to obtain a good joint.

Interconnect the two boards as shown in Fig. 7. Keep the leads as short as possible especially power supply leads E, D and G as interference picked up on these leads could affect the operation of the machine. Also at this time attach leads to the outputs of the boards which are long enough to reach the switches and power supply.

Both boards may now be mounted on the rear of the sloping front panel. Making sure that the LEDs are aligned

with the holes, mount the display panel (component side towards rear of panel) by means of 19 mm countersunk screws. Space the board from the front panel about 8 mm by means of a pair of nuts or plain spacers. Hold the board in position by screwing 12 mm spacers onto the protruding screws. Now attach the logic board by screwing to the 12 mm spacers (component side away from front panel).

The power supply is built into the bottom of the box and wired up as in Fig. 5. An eight-way tag strip being used to support all the components. Make sure that the polarities of the diodes and electrolytic capacitors are correct. The five volt regulator, IC 18, is bolted to the bottom of the box after first scratching away the paint so that good thermal conduction is obtained — a little silicon grease between tab and box will help. When mounting the tag strip make sure that both earth lugs have good electrical contact with the box.

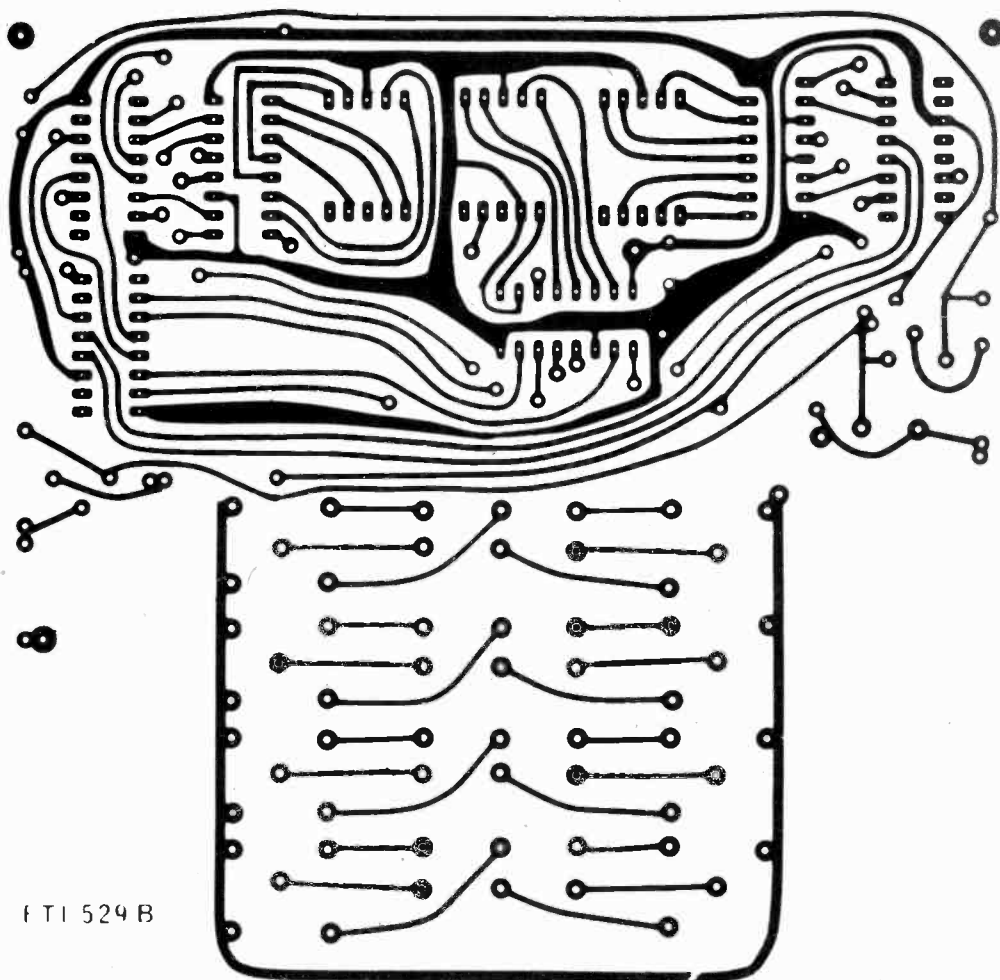

Fig. 2. Printed circuit design for the display board.

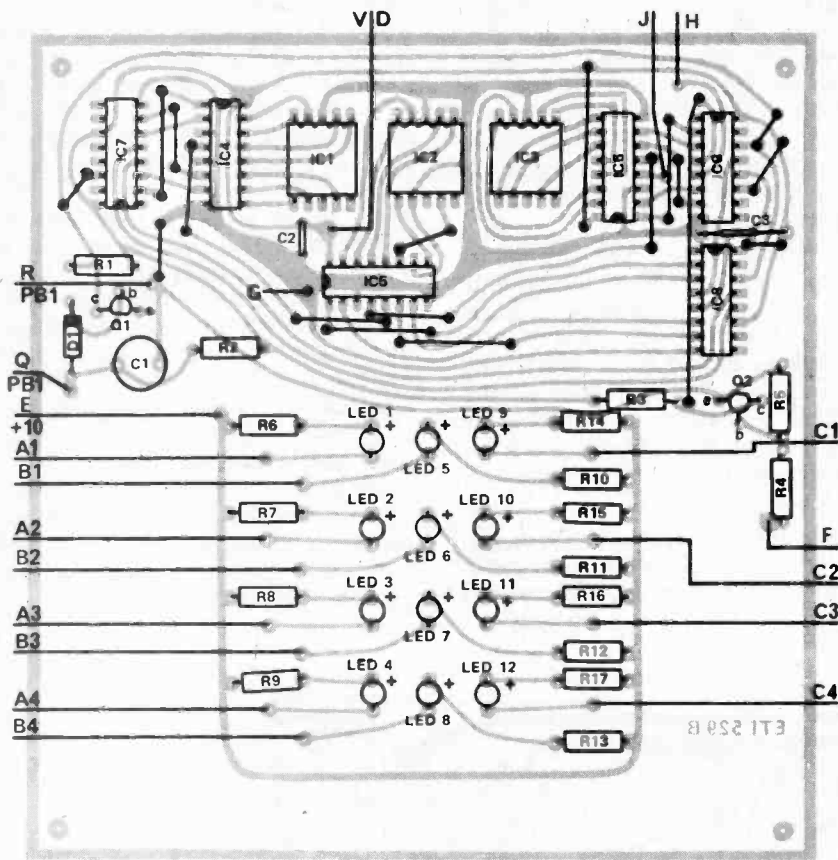
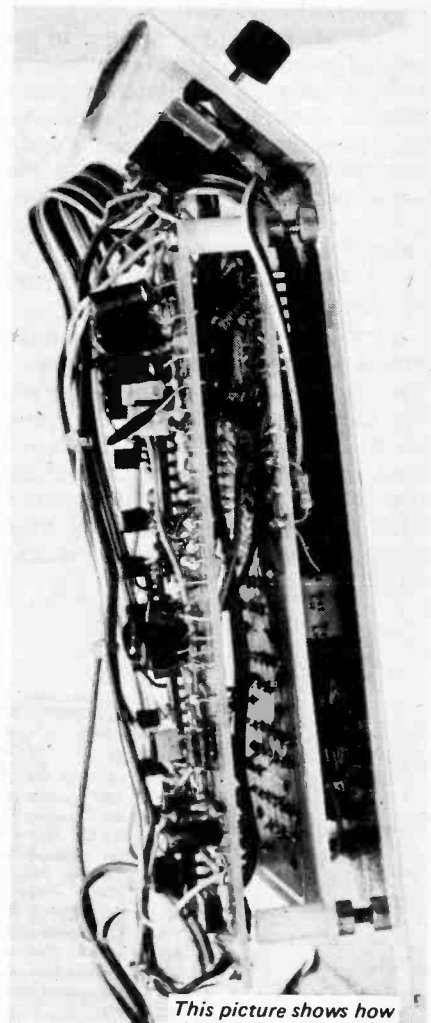

Fig. 3. Component overlay for display board.



This picture shows how the two boards are mounted to the rear of the front panel

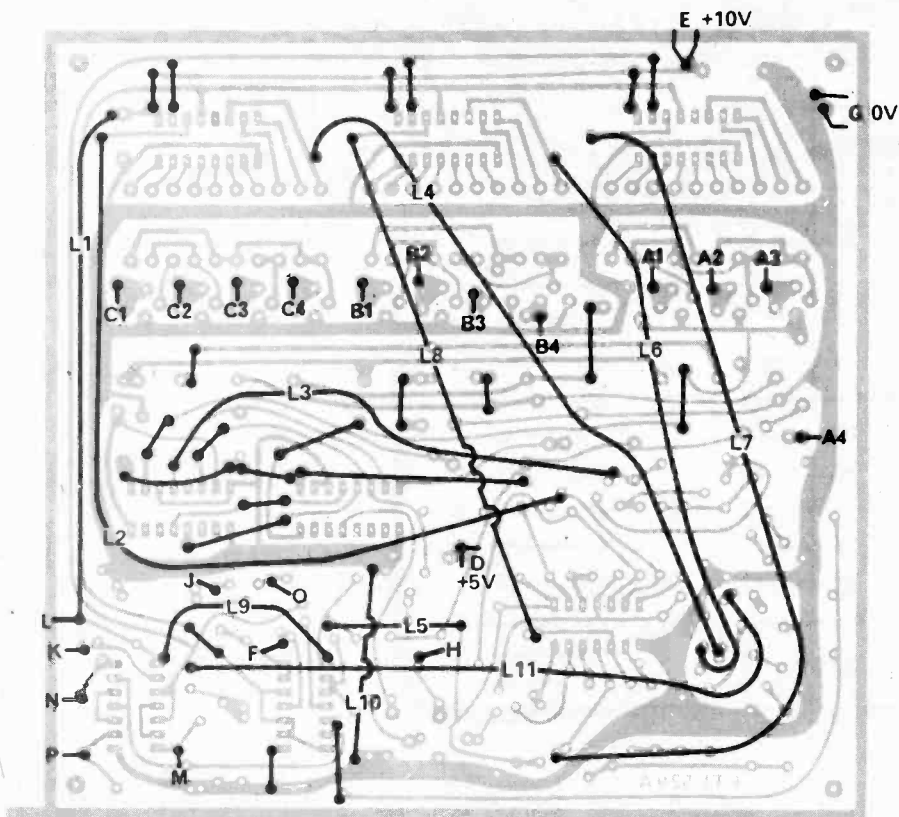

Fig. 4. Linking diagram for the logic board.

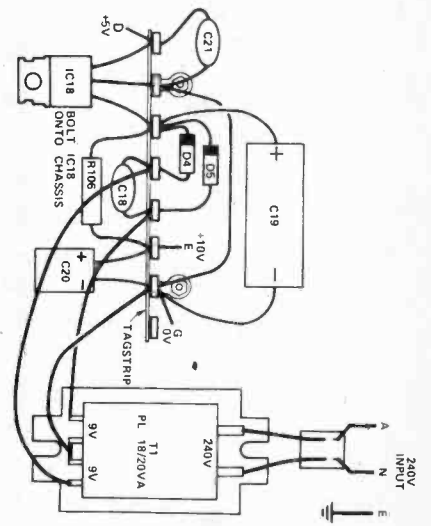

Fig. 5. Wiring of the power supply.

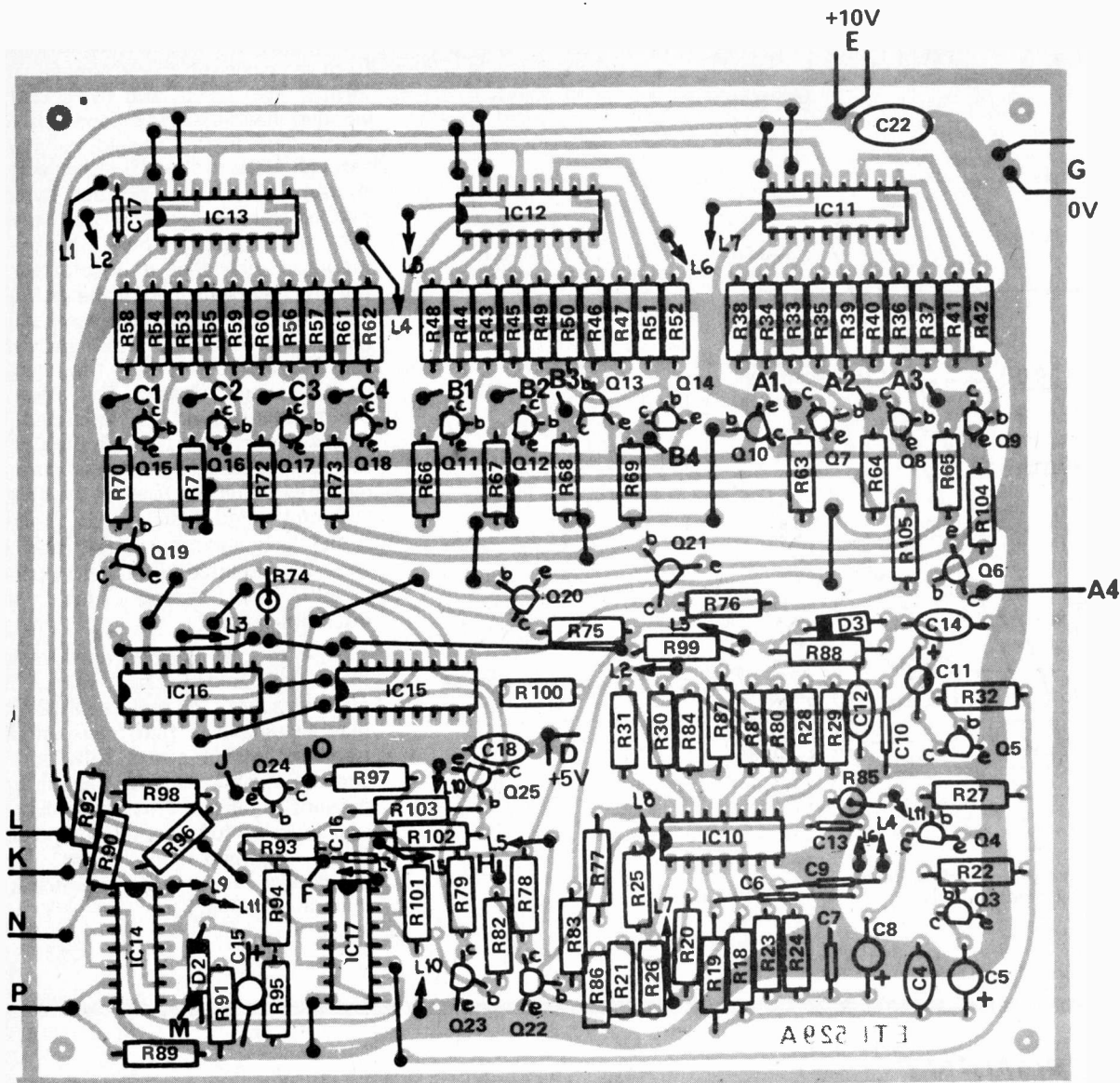

Fig. 6. Component overlay for the logic board.

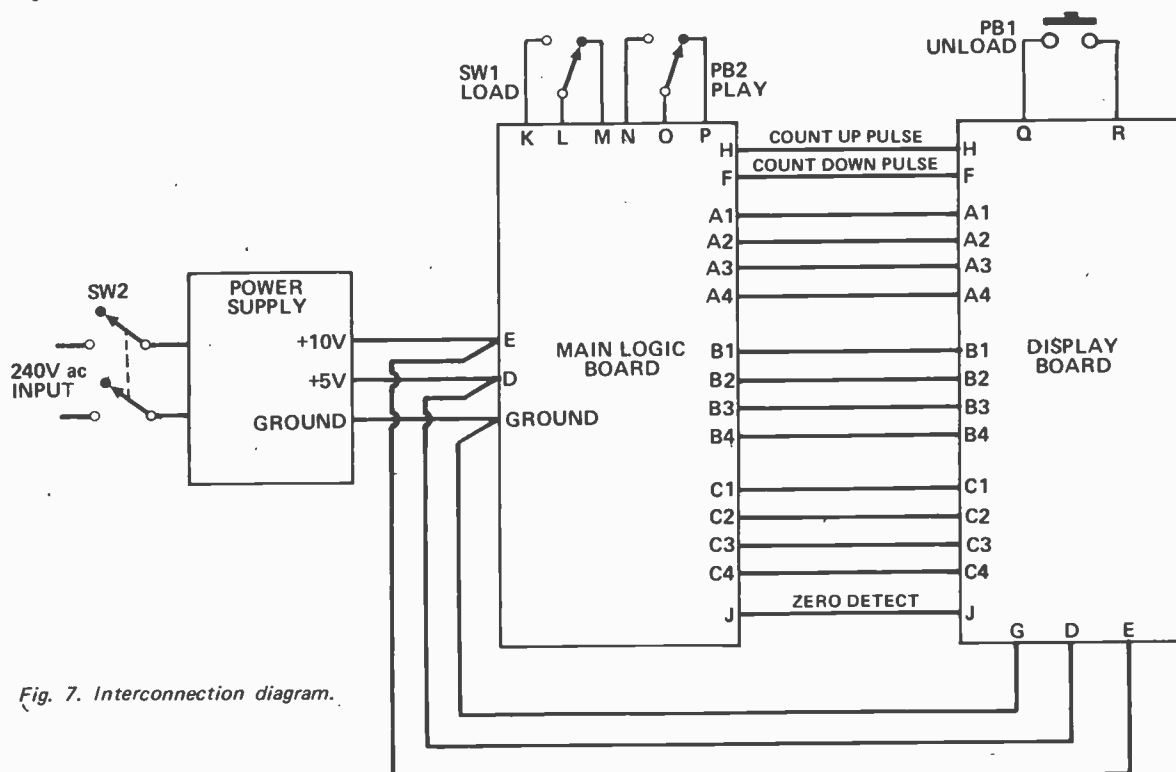

Fig. 7. Interconnection diagram.

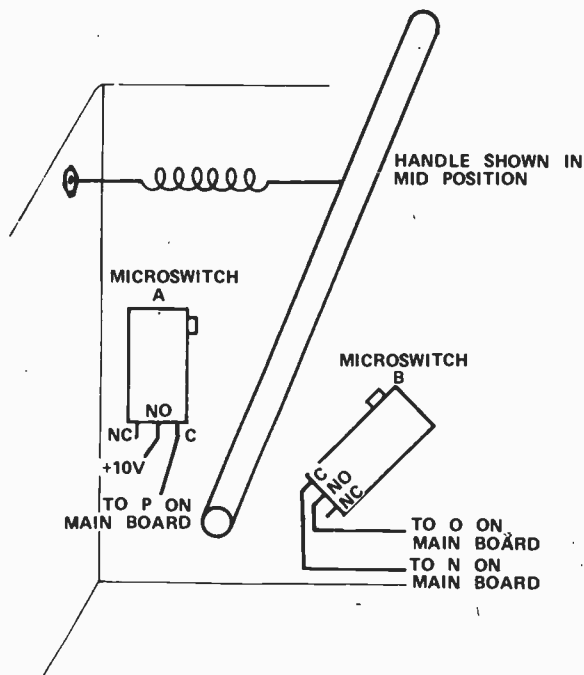

Fig. 8. Alternate arrangement of two microswitches on the play handle.

The play handle may be fashioned from a piece of 6 mm metal rod, formed into an 'L' and fitted with a wooden handle (a file handle is just right). The handle should be passed through holes drilled in either side of the box and held in position by split pins or small collars and grub screws.

A microswitch may then be mounted such that it is actuated by the grub screw (or end of the split pin) when the arm is pulled forward. A pin and spring should be fitted such that the handle returns to the upright position when released. The travel of the handle should be restricted by means of two bolts through the side of the case. Rubber grommets may be mounted under the head of the bolt to cushion the end stop.

The 'load' and 'unload' switches may then be mounted on the top of the front panel and the unit interconnected.

Note that, if desired, extra realism may be added by using two microswitches to replace SW2 (the play switch). The first microswitch is operated with the arm fully vertical and the second one with the arm fully forward as before. This means that the arm must be fully depressed and then fully returned for each play. Connection of the microswitches is illustrated in Fig. 8.

COMPONENT CONNECTIONS

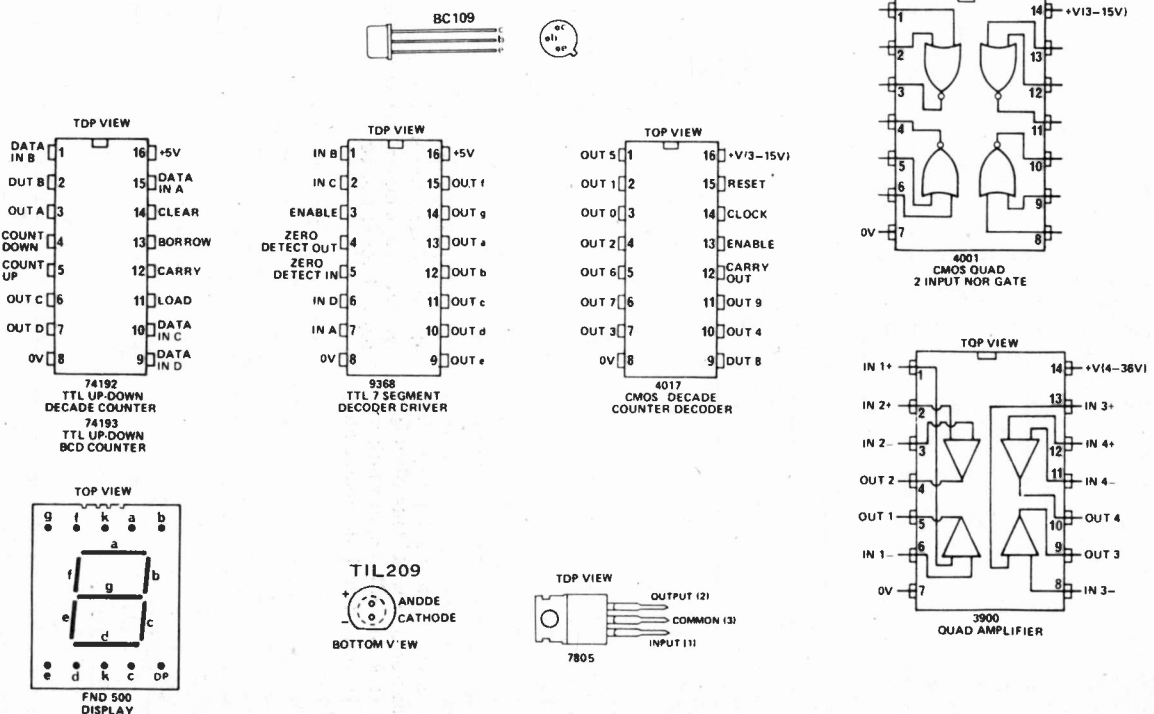

HOW IT WORKS ETI 529

Before reading this section it is advisable to read last month's general description to obtain an understanding of the overall system used.

The roller counters IC11, 12 and 13 are CMOS decade counters and decoders. These counters provide a high output on only one of the ten output lines for each and, when enabled, this high will shift through the outputs at a rate determined by an oscillator (IC 10A, B and C respectively) associated with each counter. The oscillators run continuously but the counters are only enabled when pins 13 are taken low.

The outputs of the roller counters are taken via resistors R33 through R62 to the 'odds decoders' Q7, 8, 9, and 11 through 18. These transistors are wired as resistor/transistor NOR gates. Thus, for example, the collector of Q14 will be low when ever any of IC12 pins 5, 6, 9 or 11 are high. When the collector of Q14 is low the roller indicator LED, connected to B4, will be illuminated.

Note that the emitters of Q7, 8 and 9 are grounded via Q10. Therefore if Q10 is off Q7, 8 and 9 are disabled. Transistor Q10 is off only when Q14 and Q18 are both on, in which case Q6 is also turned on illuminating LED A4.

The four pay conditions are decoded by Q19, 20, 21 and Q10 which are all wired as NOR gates. For example, when a jackpot occurs, pins 3 on IC11, 12 and 13 all will be high causing Q7, 11 and 15 to conduct. Hence Q19 base will be at ground potential and its collector at +5 volts. This high will be transferred to the payout counters IC15 and 16. These ICs are up/down binary counters which can be preset to any desired count by applying a four line code to pins 1, 9, 10 and 15. Pin 15, 1, 10 and 9 have weights of 1, 2, 4 and 8 respectively on IC15 and, as IC15 drives IC16, will have weights of 16,

32, 64 and 128 on IC16.

Returning now to our jackpot conditions, the high from Q19 will appear at pin 10 of IC15 (weight 4) and pins 1 and 10 of IC16 (weight 32 and 64 respectively). Hence the counter will be loaded with $64 + 32 + 4 = 100$. When the counters are not at zero the 'borrow' output pin 13 will be high. This high is delayed by R88 and C14 and passed to oscillator 4 (IC 10d) gating it on. A train of positive going pulses is generated which is inverted by Q22 and passed, via terminal H, to pin 5 of IC9 thus incrementing the display counter. At the same time IC15 and 16 are also decremented by the same pulse train via Q23. When IC15 and 16 reach zero the borrow output goes low stopping oscillator 4. Diode D3 discharges C14 rapidly ensuring no delay in switch off.

The switch-on delay allows time for the counters to be loaded before the oscillator starts - hence ensuring an accurate count. By this means the count loaded into IC15 and 16 is simply added to any count already displayed.

If no prize is decoded by Q10, 19, 20 and 21 zero will be loaded into the pay out counter and oscillator four will not be started.

THE PLAY SEQUENCE

The play switch SW1, and the load button, PBI, are both shown in the non-operated position. Both switches are connected to RS flip-flops (IC14) which eliminate any contact bounce. When the handle is pulled SW1 sets the output of IC14-1 'high' charging C16 to 10 volts. This causes the output of IC17-1 to go 'low' and this low enables roller-counters IC11, 12 and 13. The same low gives a high at the output of IC17-2.

When the handle is released the IC14 latch resets and, as C15 discharges only slowly through R95, both inputs to IC17-3 will be low.

Transistors Q3, 4 and 5 will therefore turn on switching capacitors C5, 8 and 11 in parallel with C4, 7 and 10 respectively. The oscillators 1, 2 and 3 therefore slow from 20 kHz, 2 kHz and 200 cycles respectively and continue at a much slower speed. This slow speed operation is maintained to give the appearance of wheels spinning to the roller indication LEDs and has little bearing on the final roller display. This being mainly determined by the period of high speed oscillation that is gated to the roller counters.

After a delay of several seconds C16 discharges to the threshold point of the Schmitt trigger formed by IC17-1 and IC17-2 causing IC17-1 output to go high thus disabling the roller counters IC11, 12 and 13. At the same time the output of IC17-2 goes low triggering the monostable formed by C16, R101 and IC17-4. The output of IC17-4 is a narrow positive pulse which turns on Q25 momentarily, loading IC15 and 16 with whatever is at the input terminals.

The output of IC17-2 also is connected to the down-count of the bank counters via the level translator and inverter Q2. Thus at the time the rollers stop one is also subtracted from the display. If a prize has been won this will immediately be added to the display and the one deduction will not be seen but still occurs.

Should the display counters all be at zero, after this pulse, the display decoders IC4, 5 and 6 will detect the all zero condition (by the leading edge zero suppression feature of IC6) and ground the emitter of Q24. Transistor Q24 will therefore conduct and ground the +10 volt supply to SW1 inhibiting any further play.

To restart playing, the load switch PBI must be pressed. This resets counters IC11, 12 and 13 to the zero position and, since the zero position is also the jackpot position, Q19 will detect a jackpot. Pressing PBI also

generates a load pulse via R103 which causes 100 to be loaded into the payout counter. Whilst PBI is pressed oscillator 4 is inhibited via R85. When PBI is released oscillator 4 starts (because the payout counters are no longer at zero) and 100 counts are added to the display counters.

The three counters of the display section IC7, 8 and 9 are cascaded decade counters providing a maximum count of 999. The output of these counters is decoded to seven segment format by IC4, 5 and 6 to drive the displays (IC1, 2 and 3). On switch-on C1 charges slowly turning the turn-on of Q1. Until Q1 turns on, IC7, 8 and 9 are held, reset to zero, the delay allowing the payout counters time to settle. To clear the machine pressing the unload button cuts off Q1 thus generating a positive going pulse which clears IC7, 8 and 9.

The power supply is a simple full wave rectifier and capacitor filter the output of which is regulated by IC18 to +5 volts. This IC has thermal cutout and overload protection. Resistor R1 provides an unregulated supply of 10 volts which is smoothed by C20.

The play switch SW1 was described previously as a single pole push button, or microswitch, activated by pulling the handle. A more realistic handle action may be obtained by using two microswitches to replace SW1. The first microswitch is actuated when the handle is at the rest position and the second when the handle is at the end of its forward travel. These switches should be interconnected as shown in Fig. 8, and such connection means that the handle must be pulled all the way forward, and then, all the way back to operate the machine.

THE OSCILLATORS

Oscillators 1, 2, 3 and 4 are based on the LM3900 IC which contains four, identical Norton operational amplifiers. These amplifiers operate a

little differently from conventional devices.

Unlike the conventional op-amp both inputs of the Norton amplifier are about 0.6 volts above ground (one base-emitter junction) and the output is dependant upon the ratio of the currents into the two inputs. That is the output will remain centred if both currents are varied from say $10\mu\text{A}$ to 1 mA providing there is never any differential current between them. However if the current into the negative input is higher than that into the positive, the output will go low and vice versa. The amount of difference in the currents depends on the open-loop gain of the amplifier. We, at the moment, are only concerned with their operation as an oscillator.

Referring to the main circuit diagram and to IC10-1 we can assume that its output is low and C4 is discharged. (Ignore for the moment Q3 and C5). Under these circumstances a current of $4.5\mu\text{A}$ flows into the positive input (10V/R21) and none into the negative input. This causes the output to go to +10 volts. As a result the current into the positive input rises to $9\mu\text{A}$ and C4 begins to charge via R18. As C4 charges R19 passes current into the negative input and when the voltage across C4 reaches about 7.5 volts the current in R19 will equal the current into the positive input thus forcing the output hard low (since the current through R20 is now lost).

The voltage across C4 will now drop and when it reaches about 3.5 volts it falls below the positive input and the output goes high again. This process continues producing square wave oscillation.

There are two ways to stop the oscillator. One is to remove the bias current into the positive input and the other is to swamp this bias current by adding a higher bias current into the negative input. Both these methods are used on oscillator 4.

UNDERSTANDING COLOUR TV

The line output stage

by Caleb Bradley B.Sc.

THE previous parts of this series have described every part of a colour receiver's circuitry except the stage which drives the horizontal deflection coils. This is known as the line output (LOP) stage. Its description has been left until now because its design is closely linked with the requirements of the shadowmask tube, described last month.

Both the vertical and horizontal deflection coils are fed with sawtooth-waveform currents to cause the focussed electron beam to scan in the raster pattern, but some ten times more power is needed to drive the horizontal coils because of the higher

scanning frequency in this direction (i.e. 15 625 Hz compared to 50 Hz). It is especially difficult to obtain an adequately fast 'flyback' from the end of one line to the start of the next, demanding a near-instantaneous reversal of current in the deflection coils. The inductance of the coils becomes significant at this point and a large driving voltage is required. Because of this it would be impractical to design the line output stage along the same lines as the field scan circuit (described in Part 6) where a low-power sawtooth generator is followed by a linear output stage.

The same problem exists for

monochrome receivers although here the scan power needed is less because the small-diameter neck of a monochrome cathode ray tube allows the deflection coils to be closer to the electron beam.

ENERGY RECOVERY

The solution is to turn the inductance of the horizontal deflection coils to advantage by making them part of a resonant circuit during the critical flyback period. This allows minimum driving voltage to cause the fast reversal of current which follows the 'up' slope of a sinusoidal waveshape. The next trick is to recover

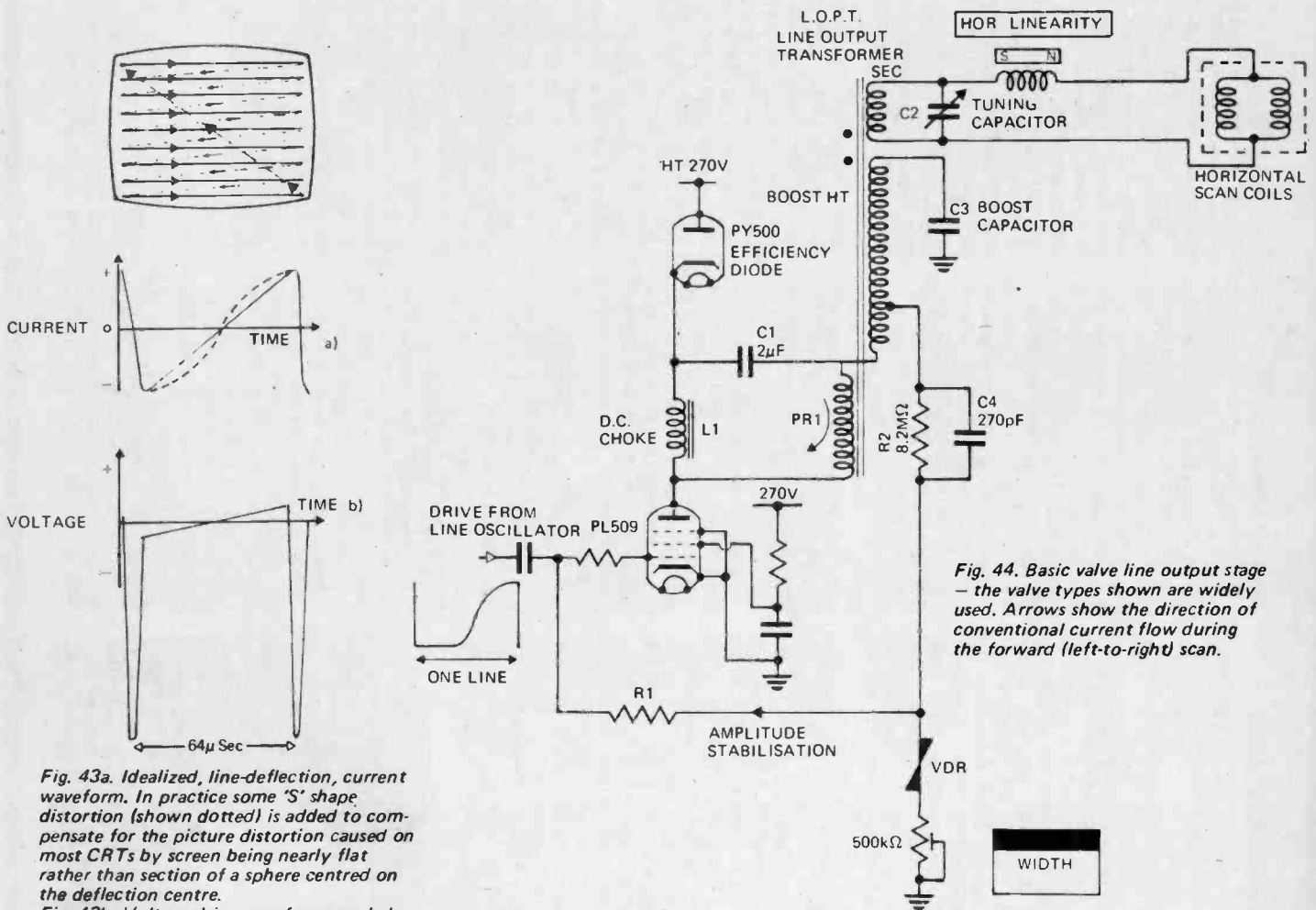

Fig. 44. Basic valve line output stage — the valve types shown are widely used. Arrows show the direction of conventional current flow during the forward (left-to-right) scan.

Fig. 43a. Idealized, line-deflection, current waveform. In practice some 'S' shape distortion (shown dotted) is added to compensate for the picture distortion caused on most CRTs by screen being nearly flat rather than section of a sphere centred on the deflection centre.
Fig. 43b. Voltage drive waveform needed to produce (a).

backswing energy from the resonant circuit (i.e. all the energy which was put into the circuit minus small resistive losses) for future use! This is achieved by an 'efficiency diode' which can be found in every modern television receiver. The circuit operation depends on whether a valve or a transistor driver is used, and since the former is still preferred by many manufacturers we shall describe both arrangements.

VALVE LINE OUTPUT

A typical stage, minus the frills, is shown in Fig. 44. It contains a high-power pentode valve (PL509) which switches current flowing in the primary of the line output transformer (LOPT). This transformer is wound on a high efficiency ferrite core and is heavily insulated to withstand high peak voltages.

Current flows into the circuit via the PY500 efficiency diode from the high tension rail — which can be merely the mains voltage rectified and smoothed. In monochrome circuits all the current passes through the transformer. Here, for greater scan power, a large choke L1 provides a dc route from ht to the pentode; the alternating voltage appearing across it is coupled into the transformer by C1. This removal of dc from the transformer allows the use of a smaller more efficient core.

The secondary of the LOPT drives the horizontal scan coils and the combined inductance of transformer and coils is tuned to about three times line scan frequency by C2. From an ac point of view it is convenient to regard L1 as an open circuit and C1 as a short circuit.

The sequence is best understood by starting half way through a line where the deflection current (Fig. 43a) is zero. At this point the pentode is switched on by positive drive to its control grid and current builds up in the LOPT primary, and therefore in the scan coils, in the direction shown by the arrows.

At the end of the scan the pentode is abruptly turned off by the negative swing at its control grid. The tuned secondary circuit has a large amount of energy stored in it in the form of forward current and this continues to flow into C2, decaying towards zero as C2 charges up and then reversing as C2 discharges back into the inductance. As C2 charges a large positive pulse appears at the pentode anode but no current flows in the primary. The energy recovery bit happens as C2 drives current in reverse direction through the secondary. By transformer action in reverse the upper (dotted) end of the primary is induced positive with respect to the tap connected via C1 and PY500 to ht. Therefore

Fig. 45. Transistor line-output circuit.

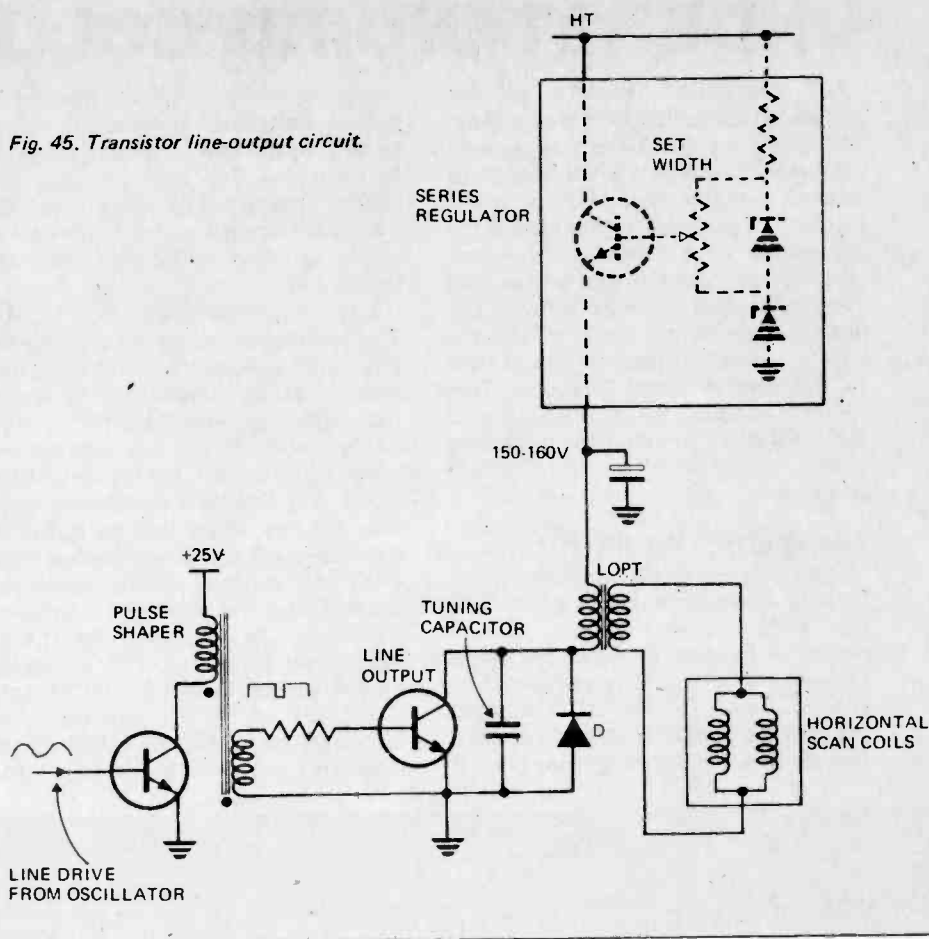

current is drawn from ht and the resonant energy is recovered by charging the 'boost reservoir' C3 to a voltage as much as 500 V more positive than the ht rail.

Thus at the end of flyback the correct current (opposite to the arrows) is flowing in the scan coils and a 'bonus' packet of high voltage energy has been accumulated on C3. As the first half of the scan proceeds, the primary current into C3, and hence the reverse current in the scan coils, linearly decays to zero to reach the point where we began. However it can now be seen that when the pentode turns on, the source of current will be the high voltage and C3 and the efficiency diode serves to prevent C3 discharging back into the ht rail. In short, the efficiency diode conducts during the left half of the picture, the pentode during the right half.

Also, C3 is a useful source of high voltage, albeit at low current, for other circuits in the receiver. The 'boost ht' rail usually feeds one end of the potentiometers which set the voltages of the tube first anodes, and may also be the charging source for the vertical scan sawtooth generator.

SCAN STABILISATION

The field scan circuit contained a thermistor to stabilise the picture height against supply voltage changes

and component ageing. Valve line output stages are also stabilised by means of a special component — a Voltage Dependent Resistor (VDR in Fig. 44). This is a non-linear resistor which passes virtually no current until several hundreds of volts are applied across it whereupon its resistance drops and current flows. It behaves like a high-voltage (950 V approx.) zener diode except that it is not polarity sensitive.

In Fig. 44 positive-going flyback pulses are applied to VDR by C4 from a tapping on the transformer. VDR conducts only on the tips of the pulses causing C4 to charge. This causes the pentode control grid to be held further negative via R1 during the next scan line. It therefore switches on later on the positive swing of the drive waveform so less energy is stored in the tuned circuit on this line and the width is reduced. To prevent the valve eventually cutting off entirely the negative supply due to the VDR is opposed by positive current from R2 and the circuit stabilises at a particular scan width. The effectiveness (gain) of the stabilisation feedback depends on the drive waveform having a fairly steep rising edge. The 500 kΩ control (variously labelled 'width', 'set eht' or 'line amplitude') allows the VDR conduction to be reduced by inserting resistance in series with it, which results in increased width.

UNDERSTANDING COLOUR TV

The horizontal linearity of the picture is controlled in a simple way. The control (L2) consists of a small coil wound on a core small enough to saturate at the deflection currents involved. Before saturation occurs the inductance of L2 restricts the scan current; as saturation occurs its inductance falls towards zero. A bar magnet is mounted close to L2 and can be rotated to apply a steady field to the core in either direction. This renders unequal the critical currents for saturation in opposite directions with a useful effect on picture linearity.

TRANSISTOR LINE OUTPUT

The efficiency diode principle cannot be used in the same way in a transistor line output stage because of the excessive flyback voltage. Also it is undesirable to stabilise transistor line output stages by the VDR method because the transistor should receive a base drive waveform with near vertical

edges to minimise power dissipation during switching. Because of this a pulse shaper stage is usually included between the line oscillator and line output stages. The only available means of stabilising the width against mains variation is by regulating the supply rail.

A typical circuit is shown in Fig. 45. The rectangular switching drive to the line output transistor is transformer coupled at low impedance to ensure fast switching. The transistor is held on for most of the line and current builds up linearly in the primary of the LOPT and therefore in the scan coils. Near the end of the line the transistor is switched off and a high voltage pulse (1000 V) appears at its collector, necessitating a specially designed transistor. As before, the LOPT inductance resonates with a tuning capacitor (connected in the primary this time) which first charges, then discharges back into the LOPT. As the resonant current backswings into

reverse the diode D conducts. It is interesting to note that D can be omitted (and sometimes is) because the base-collector junction of the line output transistor also forms a route by which current can flow from earth to the LOPT. There is no boost ht rail in Fig. 45 although auxiliary supplies can easily be obtained by tapping off flyback pulses from the LOPT, rectifying and smoothing them. In some receivers quite remote circuits are powered in this way, e.g. the IF strip, and this can lead to some misleading fault symptoms.

Width adjustment is by setting the ht regulator output. The regulator may be a conventional series type as shown in Fig. 45 or it may be the 'chopper' type where the incoming mains is rectified and passed to an integrating filter via a series switching transistor or SCR (thyristor) which is driven by pulses of controlled mark/space ratio.

HORIZONTAL SHIFT

Neither of the simplified line output circuits include a means for shifting the picture horizontally — which is often necessary after setting the purity magnets. Arrangements for this vary, but all basically involve breaking the dc continuity between the LOPT and the scan coils by inserting a capacitor at some point and setting a dc bleed current through the coils by means of a potentiometer. The source of current may be rectified flyback pulses or the cathode current of the line output valve. Often a two-position link is found which must be set according to whether shift to the right or left is required.

EHT

The shadowmask tube requires an extraordinarily high eht supply (25 kV) to its third anode and this is normally obtained by rectifying pulses from an extra many-turn overwinding on the LOPT. Early colour receivers used simple valve rectification as in Fig. 46a. Here the stepped up pulses are rectified by the GY501 diode whose heater is supplied by an isolated winding on the LOPT to avoid impossible demands on its heater-cathode insulation. The capacity between the inner and outer (earthed) conductive coatings on the tube makes a reservoir capacitor unnecessary.

The inherent output impedance of this simple supply is rather high and would allow the eht level to vary with changing beam current (picture brightness). This would upset the critical focus, purity and registration settings for the tube. Therefore a

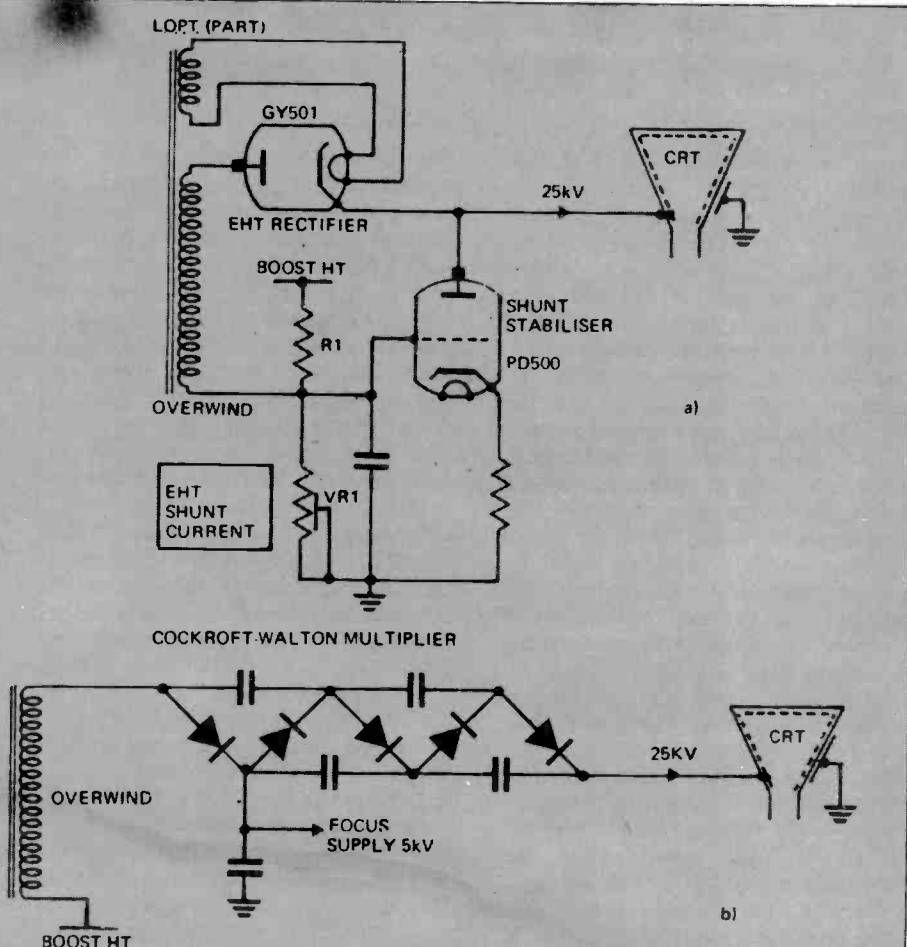

Fig. 46. Old (a) and new (b) methods of obtaining 25 kV third-anode supply from the line output stage.

shunt stabiliser employing a special high-voltage triode PD500 is used to reduce the output impedance. Its operation is simple:

With no beam current (black picture) the divider R1/VR1 is adjusted to bias the PD500 to draw a specified current (1.2 mA) from the eht line, checked by a voltmeter connected to its cathode resistor. After this, any beam current flowing in the overwind will drive the PD500 grid in a negative direction which reduces its cathode current and counteracts the voltage drop in eht.

While the performance of this circuit is hard to match it has the shortcomings of (1) needing a massively insulated overwinding, which can be a source of expensive burnouts, and (2) running two valves at such high voltage that they emit dangerous X-rays and *must* be shielded

for safety. These disadvantages are overcome by using a voltage multiplier to provide eht from a relatively small overwind (typically 7 to 8.5 kV pulse output) as in Fig. 46b. Both tripler and quadrupler multipliers are used. The first multipliers using selenium stick rectifiers were sometimes unreliable (the bad-egg odour of a burnt-out selenium stick is once-smelt, never forgotten!) but silicon diode multipliers are more satisfactory. The first stage of the multiplier is a convenient takeoff point for the tube focus (A2) supply which would otherwise be obtained from line pulses by a separate rectifier and reservoir capacitor.

FRILLS

This part has shown that the line output stage does much more than just drive the scan coils. For example it

generates radio interference at short range, and magnetostriction of the LOPT core produces a whistle at line frequency (15 625 Hz) — deafness to which separates men from boys! The line output circuit of a commercial receiver always appears complex with a multiplicity of windings and tapings on the LOPT. The reason is that line pulses are tapped off the LOPT and shaped if necessary for a variety of odd jobs throughout the receiver. These jobs include:

- driving the line flywheel discriminator,
 - operating gated a.g.c. in the IF strip,
 - blanking the luminance signal during line flyback
- and in the decoder department:
- gating the burst,
 - 'togging' the PAL bistable,
 - and clamping the decoder outputs.
- ... to be continued

EXCLUSIVE TO ETI READERS - **Pulsar Digital Alarm Clock**

£13.95

inclusive

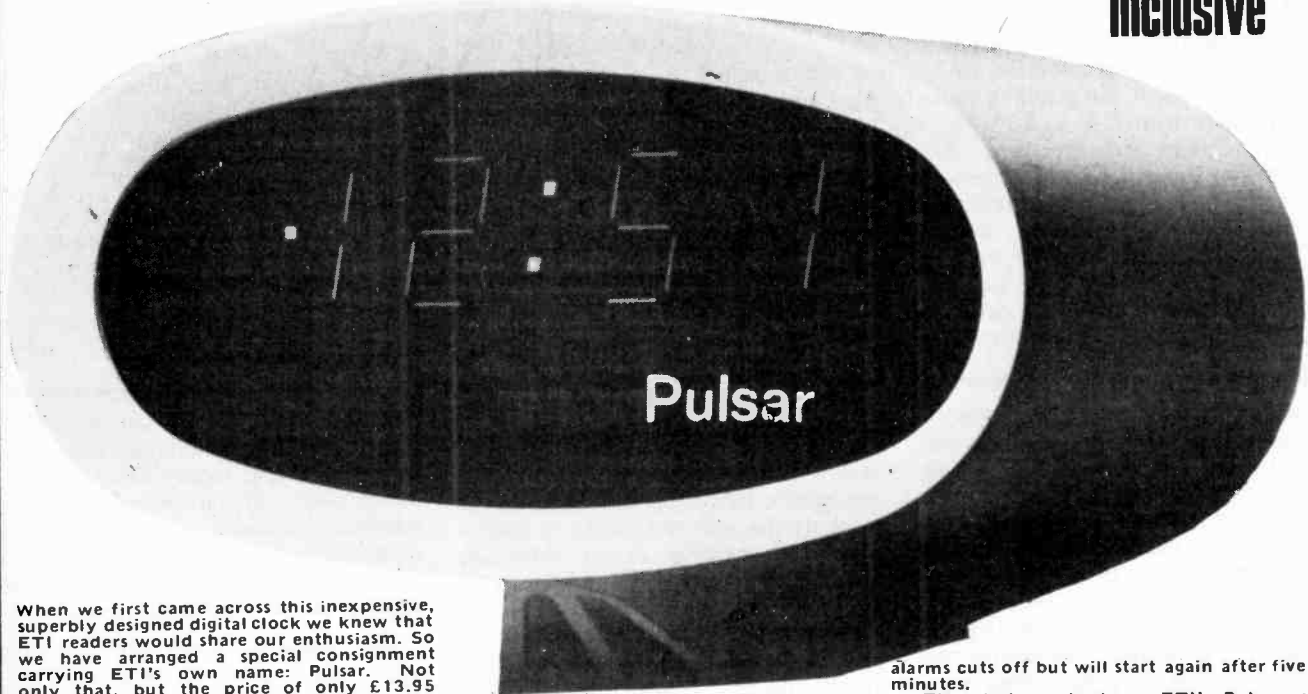

When we first came across this inexpensive, superbly designed digital clock we knew that ETI readers would share our enthusiasm. So we have arranged a special consignment carrying ETI's own name: Pulsar. Not only that, but the price of only £13.95 (including postage and 8% VAT) is far less than you will pay for this clock elsewhere. Pulsar is of course fully built, tested and guaranteed — and is completely electronic. The display is Planar Gas Discharge giving very bright 0.7in high characters — so bright in fact that there is a control on the

back panel for reducing it!

There is a full alarm facility: using a small switch on the back displays the alarm time for setting. There is also a 'snooze' facility. You want five minutes more sleep? Just tip Pulsar forward, the 'bleeper'

alarms cuts off but will start again after five minutes.

The photograph shows ETI's Pulsar as close to full size as possible. The colon dividing the hours and minutes flashes once a second while on the left the small square indicates p.m.

Available only to U.K. and Eire readers at £13.95.

TO: PULSAR OFFER,
ELECTRONICS TODAY INTERNATIONAL, 36 Ebury Street, London SW1W 0LW.

Please find enclosed my cheque/P.O. (payable to Electronics Today International) for £13.95 for a Pulsar Alarm Clock.

NAME

ADDRESS

Readers not wishing to cut their copy may order on their own notepaper.

**DUE TO ENORMOUS POPULARITY
THIS OFFER IS BEING
EXTENDED**

ELECTRONICS

-it's easy!

PART 19

Generating non-sinusoidal waveforms.

THE UNIUNCTION TRANSISTOR

The unijunction transistor, UJT for short is a three terminal semi-conductor device somewhat akin to the normal transistor. The exception is that by appropriate choice of the manufacturing placement and thickness of material, it has entirely different characteristics between the currents and voltages of its three terminals. It becomes a device in which a current flows once it is triggered on. It features a stable triggering voltage V_p , a very low value of firing current I_p , a negative resistance region (where a rise in voltage between terminals is related to a fall not a rise in current) and a high current carrying capacity once it has been pulsed on. As there are 50 different kinds we can only give a general impression of their operation here. The symbol is shown in Fig. 1.

When the emitter, E, is reverse-biased no current can flow between B_1 and B_2 bases. When V_E rises sufficiently it alters the state between the bases and, quite sharply, I_{B2} commences to flow. This is seen by studying the representative static emitter characteristic curve in Fig. 2.

Until V_E rises to close to V_p (the actual value depends upon the standing value of V_{BB} and ranges typically from 3 V to 20 V for V_{bb} of 4 V - 30 V) I_E remains virtually zero. After the I_{EO} value, emitter current can be absorbed and V_E drops back exhibiting a negative resistance region. In the unijunction, therefore, the equivalent of the collector-emitter current flow of normal transistors takes place between the emitter and base 1; base 2 acting as the input that decides at which point the circuit goes into the conduction state.

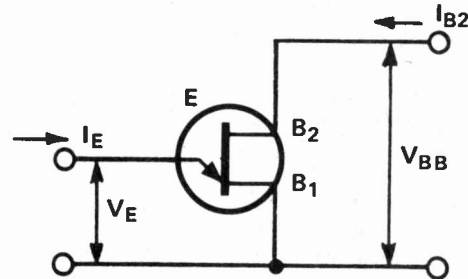

Fig. 1. The basic unijunction symbol.

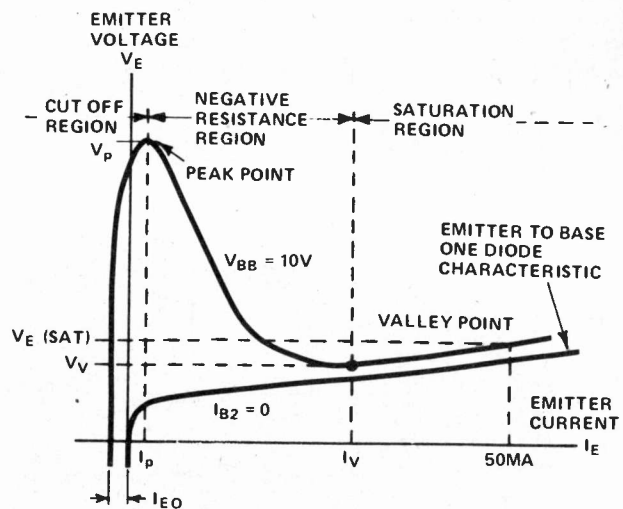

Fig. 2. The unijunction characteristics.

A BRIEF description of how a cathode ray oscilloscope operates was given in part 4 of this course. There we saw how a sweep generator is used to provide a signal that causes the spot to sweep across the screen thus tracing the waveform. A television receiver uses the same principle as indeed, does a television camera also. This effect is achieved by steadily increasing the voltage applied to a deflection plate (or deflection coil in a TV system).

When the spot reaches the limit of travel needed it is swept back again, by reversing the voltage change, so that it eventually arrives back at the original level. If the rise and return of such a waveform are both at the same rate the resultant waveform is triangular; if the waveform returns to the starting point virtually instantaneously - it is a saw-tooth. Sweep times required vary from hours down to a few nanoseconds depending upon the particular application.

A common use of saw-tooth-like signals is in the modulation of tones - eg, the rise and rapid fall of modern police sirens. The tones used in some telephone systems and in organs and electronic music synthesizers are other well known examples of the application of saw-tooth waveforms.

Most simple sawtooth generators are based upon what is known as the relaxation principle. In this method a capacitor is charged (Fig. 1) through resistor, R, which limits the current and hence the rate of rise of voltage across the capacitor. When the voltage across the capacitor reaches a preset limit, some form of device is actuated that discharges the capacitor back to its initial point. Inductors could also be used in a similar manner but the use of capacitors is more usual. Once the capacitor is discharged the device becomes inoperative and the voltage rises again to repeat the cycle. The simplest form of relaxation oscillator

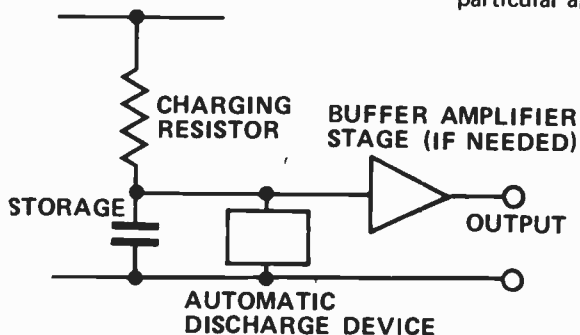

Fig. 1. Functional block diagram of basic relaxation oscillator.

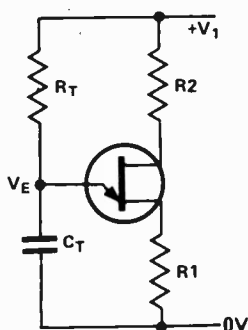
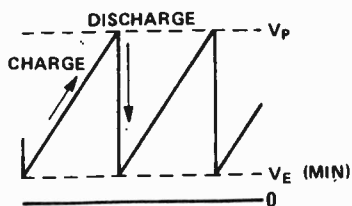

Fig. 2. The unijunction transistor together with three resistors and one capacitor makes a simple sawtooth generator.



uses no more than a capacitor, a resistor and a neon lamp as the device to discharge the capacitor. The details of this method were given in Part 7.

As with most electronic techniques (and life in general) the simplest method is not necessarily the best. The neon method requires a high voltage supply, by today's standards, and the charge and discharge slopes are exponential rather than straight linear rises and falls.

Improvement can be made by

making the charge process more linear, that is, by using a method that gives a purer integration. The first steps toward improvement are to use a much smaller part of the exponential charge curve of a capacitor, for this will be more linear, alternatively we can provide a more linear charge technique. These methods however, usually call for a more sensitive trigger to discharge the capacitor, that is, an active trigger element. Whereas it is quite feasible to use transistors as

discharge elements the more practical method, usually employed in relaxation designs, is based upon a device known as the unijunction transistor.

The unijunction transistor has three terminals labelled base 1, base 2 and emitter. The emitter to base 1 resistance of a unijunction is normally very high, however, when the emitter is raised to a voltage known as the peak point, emitter to base 1 resistance drops to a very low value. This property may be used quite effectively to discharge a capacitor once it has reached the peak point voltage of the unijunction.

In the circuit of Fig. 2, capacitor C1 charges through RT from source V1 therefore, no emitter to base circuit is made. When VE reaches the peak emitter voltage Vp of the unijunction (decided by the circuit values R1, R2) the unijunction changes state and the emitter to base-one resistance falls to a low value. This discharges CT through R1. When the voltage has fallen to VE(min) the emitter to base 1 discharge circuit becomes a high resistance again and the cycle repeats. Provided R1, R2 have small values compared to RT the oscillation frequency is given by

$$f = \frac{1}{R_T C_T \ln \left(\frac{1}{1-\eta} \right)}$$

where η is the intrinsic stand-off ratio quoted for the unijunction device. It has values typically around 0.6.

If V is kept large compared with Vp the capacitor is charged from a more constant-current source improving linearity. With this technique the linearity, however, still has an error of 10% or so. Using a separate, even-higher charging voltage further improves linearity but at the expense of a more complex supply. Another method is to use a transistor in the charging path to provide constant-current flow to the capacitor.

A much superior circuit is given in Fig. 3. The capacitor C2 and the output buffer stage improve the linearity by stabilising the voltage across the charging resistor feeding the 100 nF capacitor. Components R1 and C1 are added as an integrating compensating network that further improves the linearity of the charge process. Variation in R1 is provided to trim the wave shape rise characteristic from concave through linear to convex. As shown, the circuit generates a 1 kHz sawtooth. Note the ability to provide two anti-phase signals and the input that enables the system to be started in synchronism with an external event — as is required to trigger, say, a CRO trace upon demand.

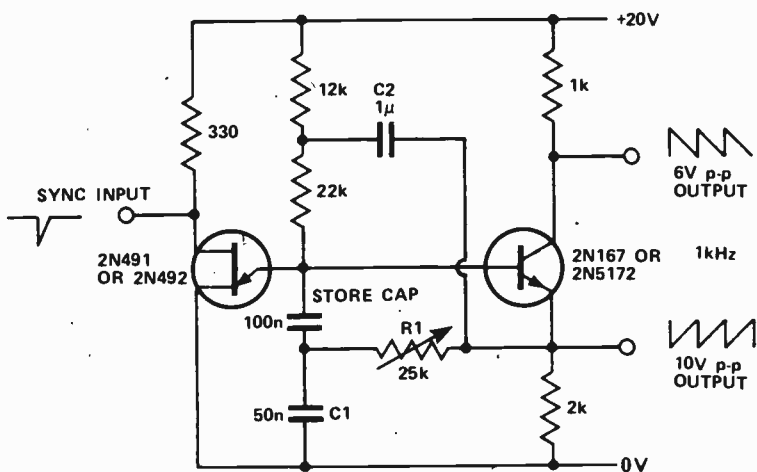

Fig. 3. This generator adjusts the sawtooth to a high degree of linearity.

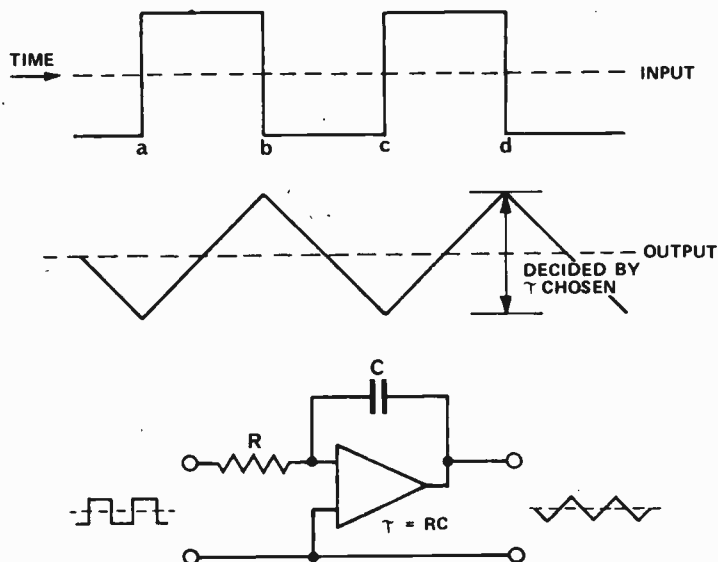

Fig. 4. A symmetrical triangular wave may be generated by integrating a square wave.

ELECTRONICS -it's easy!

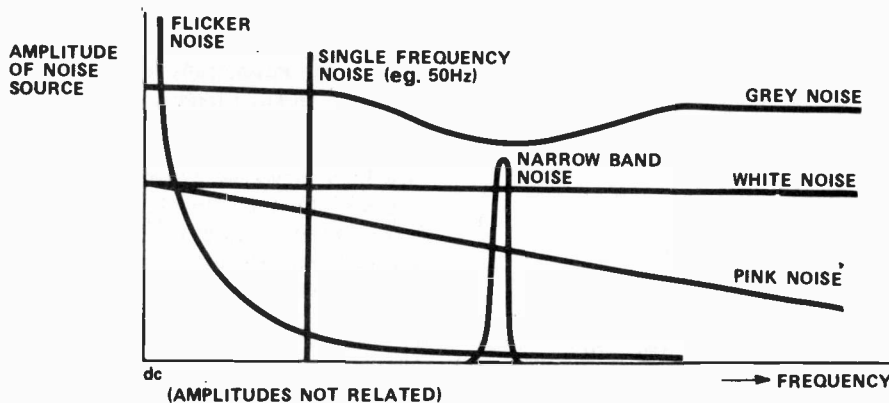

Fig. 5. Frequency spectra of commonly encountered noise sources.

NOISE GENERATION

So far we have said little about noise, that generally unwanted signal that must (usually) be kept to a satisfactory minimum in circuit design. Indeed, it might seem strange that we should sometimes want to *generate* it, when the usual aim in design is to eliminate it.

By appropriate design, relaxation oscillators can be made to provide sawtooth, triangular and pulse wave shapes. They are also the basis of timing circuits – for the time-constant of the capacitor and the trigger relaxation level effectively defines a time interval.

Yet another way to produce a sawtooth is to generate a number of sine wave signals of chosen frequencies and amplitudes covering the spectrum of the sawtooth. These can then be combined to produce the sawtooth. This method is suitable for synthesizers or other precision generators but would normally be prohibitively expensive – over ten generators would be needed to provide a reasonably accurate waveshape.

A symmetrical triangular waveform may be generated by starting with a square-wave source and integrating it with an op-amp type of integrator.

This is shown diagrammatically in Fig. 4. At point 'a' the integrator output starts to rise in the positive direction. When the square wave reaches 'b' the integrator input reverses and the output starts to fall until 'c' is reached. It is, however, not fundamentally possible to have different rise and fall times if the amplitude is to be held constant: different rates require different integration time constants for both directions of signal change.

Although noise may be any unwanted signal and, therefore, can consist of any combination of an enormous variety of waveforms, the noise usually referred to will be what is known as random noise. Random noise is a signal that has the interesting, but frustrating property that one cannot predict the exact level of signal at any particular instance. We can only characterise it by the use of random statistics that will tell us, if we know the type of noise, the *chances* of certain levels occurring at a given time.

Various kinds of noise are termed white, pink and grey. Each is typified by the nature of its frequency spectrum. White noise, the usual one considered (but in reality not always the one that really occurs) has equal energy at all frequencies. The energy level of the signal will be the same at 1 kHz as it is at 100 kHz. There is equal noise energy at all frequencies with white noise. In practice noise energy may fall off uniformly with rising frequency (pink noise), or it might not be quite white in that there may be variation in energy at various points of the spectrum (grey noise).

Unwanted white noise mainly arises due to thermal agitation in resistors. This effect is called Johnson noise. It is a basic effect that can only be reduced by reducing resistance values, or by operation at lower temperatures.

As noise exists at all frequencies, reducing the band-width of a system

reduces the total noise power occurring at the output.

Another noise phenomenon is known as excess or flicker noise. It is also sometimes called 1/f or hyperbolic noise. This is noise that rises in level as the frequency is reduced. It occurs in all semi-conductors. It is usually less than the resistor-generated white noise (above 1 kHz) so is not a problem at high operating frequencies. The various types of noise are depicted by a representative plot of their frequency spectra as in Fig. 5. In contrast to noise of the random kind the spectrum of induced 50 Hz hum is a single line. Random noise, usually presumed to approximate white noise, appears as shown in Fig. 6 on an oscilloscope screen. Audibly it sounds like hiss because the ear is most sensitive to frequencies in the 1.5 – 6 kHz region, thus the ear subjectively attenuates frequencies above and below these rough limits.

The amount of noise generated internally in an electronic system is a limiting factor. The noise performance is usually specified as the *noise figure* of the system. Noise figure is the ratio of signal-to-noise at the output to signal-to-noise at the input expressed in decibels. Thus a noise figure of 2 dB is much better than one of 6 dB.

One way of ascertaining the noise contributed by a system is to measure the total output power of the system under test with a suitable driving (wanted) signal and then without the test signal. The residue is noise power. The usual method of stating noise power is as the RMS level of the random process.

In another class of tests, noise of a known level and character is added until the noise output of the system is doubled. The amount added then equals the amount internally generated.

White noise generators can be built using a wide-band amplifier to raise the signal level of Johnson resistor noise. This method, however, is seldom used in practice due to the comparatively lower noise output from resistors compared to other alternatives.

For example, a Zener diode generates much more intense internal noise than does a resistor. Two simple noise generating circuits are given in Fig. 7. One, Fig. 7a, will provide white noise suitable for audio work. Capacitor C₂ (if added) filters the output reducing the noise level as the frequency rises – thus providing pink noise. The other, Fig. 7b, is suited to VHF work as the bandwidth extends beyond 150 MHz. Resistor R is adjusted to pass about 6 mA through the circuit. Capacitor C₂ should be a ceramic capacitor. Output

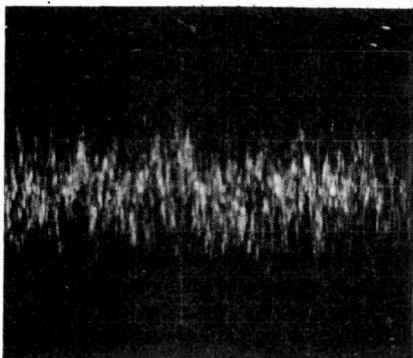

Fig. 6. How random noise looks on a CRO screen.

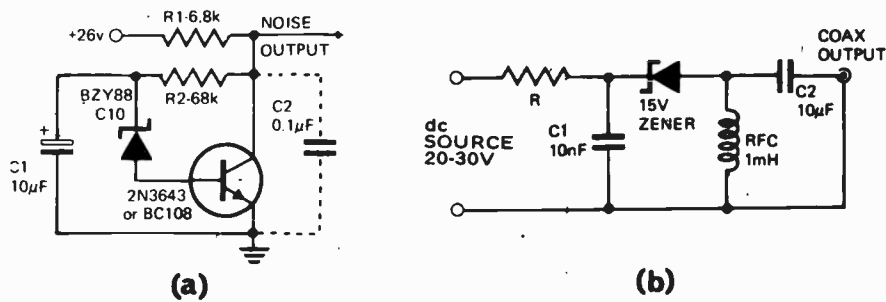

Fig. 7. Two noise generators. (a) noise generator suitable for audio work. (b) for VHF use.

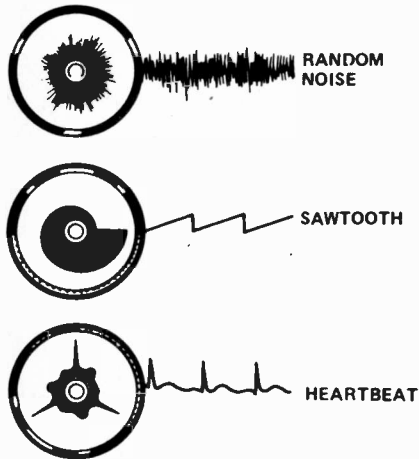

Fig. 8. Complicated wave shapes may be generated by opto-mechanical methods. A specially masked disc, as it rotates, is used to vary the amount of light transmitted to a photocell.

virtue of specially connected ring-counters, a technique we will study later in the series. The output of these can be averaged with a CR filter to provide analogue noise.

NON LINEAR AND NON-REPETITIVE ANALOGUE WAVE SHAPES

The waveform producing circuits considered so far generate sinewaves or linear ramps. In some instances the need may be for a special shape other than those producible by standard circuits. If you are lucky the distortion of some oscillators may be the waveform needed — the exponential rise of single relaxation oscillators can sometimes suit the non-linear characteristics of CRO tube deflection systems.

Provided the cyclic frequency needed is not too high, that is, up to about 10 kHz, it is possible to make use of an optical-disk generator. In this method a transparent disk, on which is placed a mask of the required signal shape rotates at a controlled speed. Light passing through a portion of the disk is integrated by a photo-detector and collection system providing an output proportional to the degree of masking at each point. Figure 8 shows disks suitably masked to provide random noise, sawtooths and heart beats. This method is admirably suited to the generation of very low frequency

complex waveshapes — down to 0.001 Hz but suffers from the possible disadvantage that the waveshape period is rigidly related to frequency. It is not possible to retain a fixed cycle time with changing repetition rate.

Given a mini-computer facility it is possible to generate any waveshape as a repetitive event, or as a "one-shot" event, by controlling the signal flow with time. In hybrid computer operations (those combining analogue with digital methods) the mini-computer operates switches that gate voltages to the output. Each change in the circuit alters the rate of rise of the output, that is, the instantaneous slope is controlled. It is, therefore, possible to create a waveshape by successive linearisation of the originally smooth curve into one made up of a string of different slopes joined end to end. The number of stages used decides the degree of accuracy of generation.

It is also possible to generate unusual voltage-versus-time functions using diodes in conjunction with op-amps. Figure 9 shows the schematic diagram of an analogue, op-amp set-up that generates an output voltage as would come from, say, a potentiometer driven back and forth by a badly worn mechanical linkage. It also simulates gear backlash and a crude approximation to magnetic hysteresis. All resistors are equal and the integrator time-constant is very small. As it rises from zero there is no change in I_D initially, as there is no current flow into the integrator because of the reversed-biased state of the diodes. When the input reaches, say E_2 a diode conducts, starting the integrator which operates until the output causes the same diode to cut off. If e_i now decreases, the output is held high since the integrator cannot discharge until e_i falls to a value which causes the other diode to conduct. The functional relationship between input and output

via a coaxial cable, in this case, is essential to preserve the bandwidth of the signal.

Another noise source sometimes encountered relies on the variation of contact resistance in an electro-chemical cell — this produces a good signal at relatively low frequencies. It is also possible to approximate noise in certain cases as a binary (that is, two-state only) signal that switches between states in an apparently random fashion — such generators are called pseudo-random binary sequence generators, PRBS for short. These generate their signal by

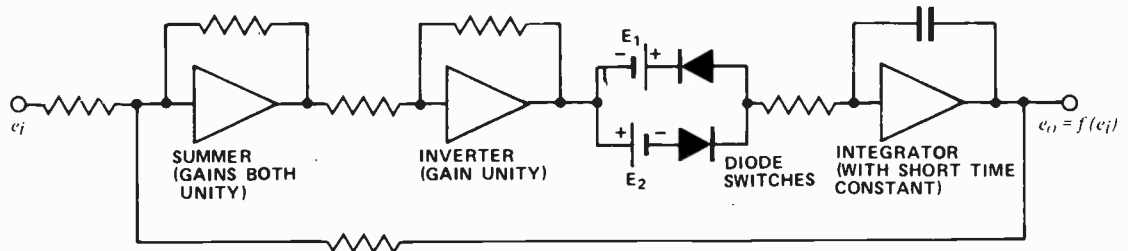
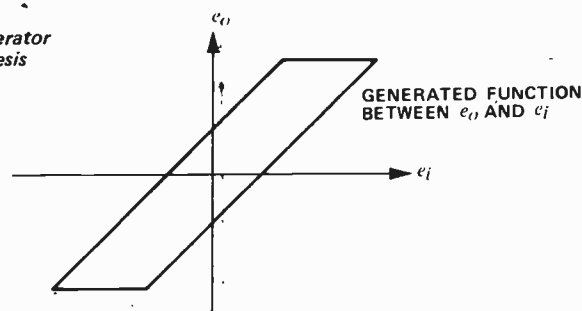

Fig. 9. Special diode function generator for simulating backlash or hysteresis characteristics.



that results is that depicted in Fig. 9. This example shows how seemingly difficult-to-produce functions can in fact often be quite easily produced using op-amp techniques. The batteries are included to set the voltage at which the diode conducts. The need for batteries may be eliminated by using Zener diodes in place of the simple diodes used in Fig. 9.

To be continued.

tech-tips

ADJUSTING POWER SUPPLIES

When the output voltage of a power supply comes out a little higher than expected it can be adjusted by making the simple addition illustrated above.

R1 is a 500 ohm or 1000 ohm potentiometer (10 watt rating) inserted in series with the input filter capacitor. Adjust it to give the correct

voltage under load.

For low voltage supplies (i.e. up to 50 V or so) a 50 ohm or 100 ohm pot might be more suitable.

The pot could be connected between the negative lead of C1 and ground and would not then need to be insulated.

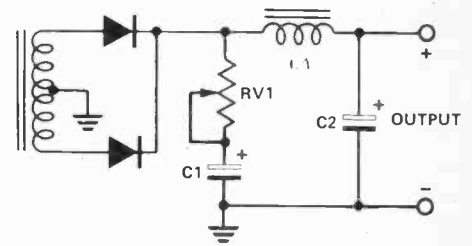

SIMPLE RF PREAMP

Many shortwave receivers of the cheaper variety and old surplus general coverage receivers (i.e. RBZ, AR8 etc) don't have a great deal of sensitivity, and are prone to image problems due to poor front-end selectivity.

This circuit considerably improves matters, providing a worthwhile increase in sensitivity and considerable improvement in front-end selectivity.

The transistor, Q1, can be any of BFY90, 2N3653, BF115, SE3001, TT3001, BC108 or any good RF amplifier transistor.

The tuning capacitor can be any standard broadcast-type (i.e. Roblan

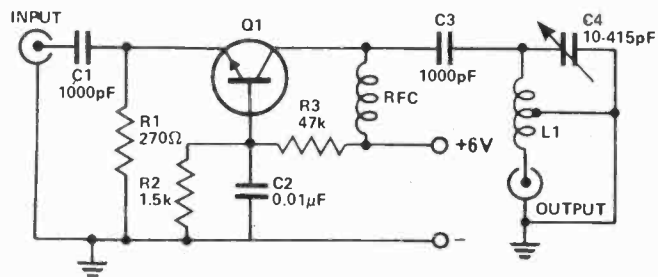

RMG-1). The RFC can be either 1 mH or 2.5 mH (i.e. Aegis C13 or C4 or C2).

The coil, L1, can be 20 turns on a

suitable toroid tapped at 4 turns (try also tapped at 7 turns). Alternatively it could be any suitable coil tapped at about one fifth of the total turns.

100 KHZ MARKER GENERATOR

The above marker generator will produce strong signals every 100 kHz from 100 kHz to over 200 MHz. It is very useful for calibrating receivers and for use as a signal generator.

Cheap transistors type BC108 give good results but almost any PNP or NPN transistor having a gain-bandwidth product greater than the desired frequency range will give good results.

The oscillator should be calibrated by adjusting it to zero-beat with WWV at 10 MHz, or 15 MHz, on a

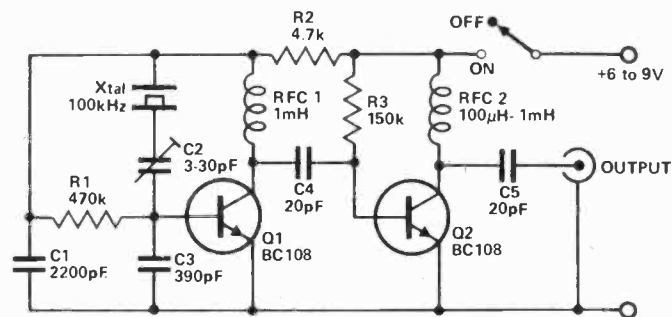

communications receiver, or with a digital-frequency meter.

The choke, RFC1, can be any

suitable small RFC (i.e. Aegis C13), the same for RFC 2 (i.e. Aegis C13 or UPC 100 to UPC 560).

REGULATED VOLTAGE DIVIDER

IC's requiring 3.6 or 6 volts can be run from a battery or fixed-regulated supply of a higher voltage by using the circuit shown.

The transistor should be mounted on a heatsink as considerable power will be dissipated by its collector.

Additional filtering can be obtained

by fitting a capacitor (C1) as shown. The capacitance is effectively multiplied by the gain of the transistor. A ripple of 200 mV (peak to peak) at the input can be reduced to 2 mV in this fashion.

Maximum output current depends on the supply rating and transistor type (with heatsink) used.

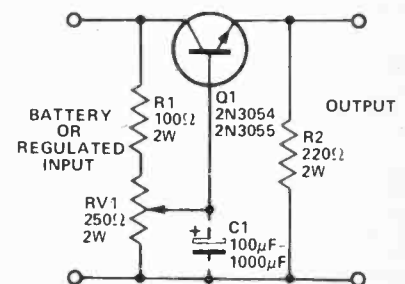

Tech-Tips is an ideas forum and is not aimed at the beginner. We regret we cannot answer queries on these items.

ETI is prepared to consider circuits or ideas submitted by readers for this page. All items used will be paid for. Drawings should be as clear as possible and the text should preferably be typed. Circuits must not be subject to copyright. Items for consideration should be sent to the Editor, Electronics Today International, 36 Ebury Street, London SW1W 0LW.

CLIPPER PREAMP

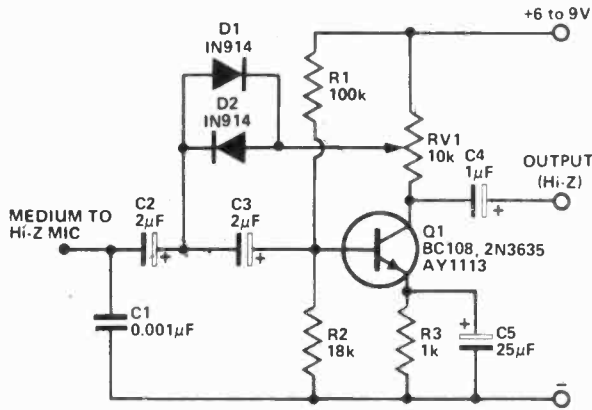

Maintaining a high average modulation level for mobile communications transmitters considerably improves the effectiveness of a transmitter, especially under difficult conditions.

This circuit provides a small amount of preamplification as well as variable clipping level (preset).

The two diodes should be a matched pair or clipping will not be symmetrical.

It is possible to mount the complete unit in many styles of hand-held microphone cases.

DC TO DC/AC INVERTER

This inverter uses no special components such as the toroidal transformer used in many inverters. Cost is kept low with the use of cheap, readily available components.

Essentially, it is a power amplifier driven by an astable multivibrator. The frequency is around 1200 Hz which most 50 Hz power transformers handle well without too much loss. Increasing the value of capacitors C1 and C2 will lower the frequency if any trouble is experienced. However, rectifier filtering capacitors required are considerably smaller at the higher operating frequency.

The two 2N3055 transistors should

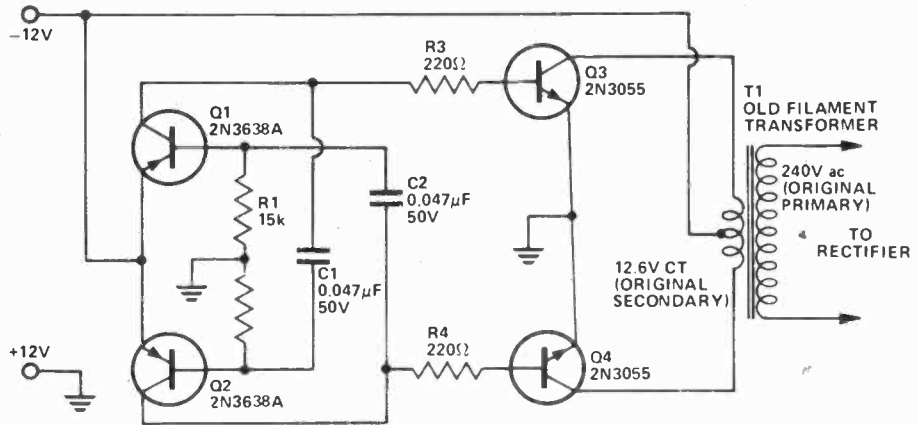

be mounted on an adequately sized heatsink.

The transformer should be rated

according to the amount of output power required allowing for conversion efficiency of approx. 60%.

HIGH IMPEDANCE BRIDGE AMPLIFIER

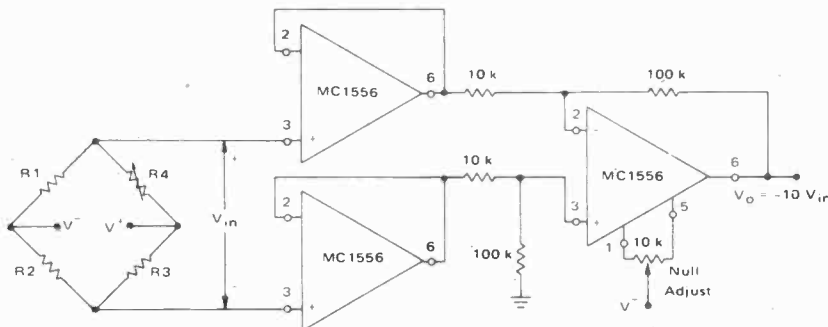

The MC1556 operational amplifier may be used as a voltage follower in a bridge amplifier application. The high

input impedance avoids loading effects on the bridge and transforms the impedance down to a level where a

third amplifier used in a differential mode can provide voltage gain, 10 in this case. The third amplifier employs the standard offset adjust circuit to provide nulling capability for the configuration.

Although the circuit is shown for complementary supply voltages, it lends itself well to operation from a single supply since the bridge can be operated just as well from the single supply. One must, however, provide for biasing the now-grounded 100 kΩ resistor to half the supply voltage using a simple resistive divider. Also, of course, the output is no longer referenced to ground, but to half the supply voltage. MOTOROLA-AN531.

tech-tips

GENERAL PURPOSE RF DETECTOR

When constructing or developing communications equipment, such as transmitters, receivers etc, a very handy gadget is this general purpose RF detector. It provides dc output to a meter and audio output (if necessary) for checking transmitters or modulated signals.

It can be used also as a field strength meter or transmitter monitor.

The values of C1 and RFC vary depending on the frequency range in use. Below 1 MHz, C1 can be .001 μ F and RFC at 2.5 mH or 5 mH RFC (i.e. Aegis C2, C4 or C9). In the HF region to 30 MHz, C1 can be 20 pF or a 5-40 pF trimmer while RFC1 can be a 2.5 mH choke (i.e. Aegis C2 or C4) or any

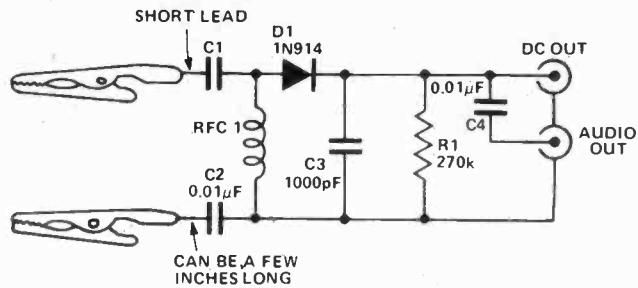

choke down to 470 μ H (i.e. Aegis C13, UPC560 or VPC470). In the VHF range C1 can be a 2 to 10 pF capacitor or 0.8 to 7 pF trimmer. RFC1 can be between 47 μ H and 150 μ H (i.e. Aegis VPC 150, UPC120, VPC100, VPC82, VPC68, VPC56 or VPC47).

Diode D1 can be almost any germanium diode or a hot-carrier diode. Mixer diodes such as the IN21 and IN23 series are also excellent. Use a diode with a high reverse-voltage rating if working with valve transmitters.

NOISE LIMITER

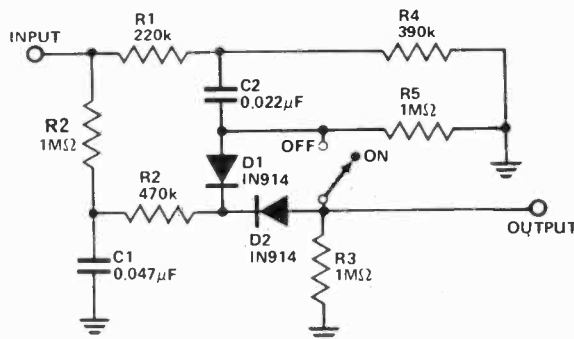

Noise pulse interference from motor vehicle ignition systems (another form of pollution — cars just can't win) can render a communications or shortwave

receiver unuseable, completely blanketing reception of all signals except the very strong ones.

The limiter shown will very

effectively improve the signal-to-noise ratio so that even quite weak signals can be copied.

It is connected between the detector output and the audio input (if high impedance) or at some relatively high-impedance section between two audio stages — preferably the low level stages.

The diodes, D1 and D2 can be any diode having relatively low forward resistance and very high back resistance. Types OA202, IN457, IN458 or IN459 are suitable. Resistors of 1/4 watt or 1/8 watt rating can be used if miniaturization is desired.

The circuit is excellent for receivers having bandwidths down to 2 or 3 kHz. Increase the value of C1 for receivers having narrower bandwidths.

BETTER ELECTRONIC FUSE

The electronic fuse published in the April 75 "Tech-Tips" implies that load current is disconnected in the event of an overload. In fact it merely limits the load current to a value given by $\frac{0.7}{R_2}$ amps. The following circuit will actually cause the load current to fall to zero.

If it increases so that $I_L R_2 > 0.7V$, Q4 will turn on, supplying base current to Q3. Q4 thus turns on, supplying further base current for Q4. Regenerative action continues until Q4 and Q3 are saturated. Q3 will then remove all base current from Q1, thus switching Q2 off making the load safe.

If the reset button is depressed, all current drive will be removed from

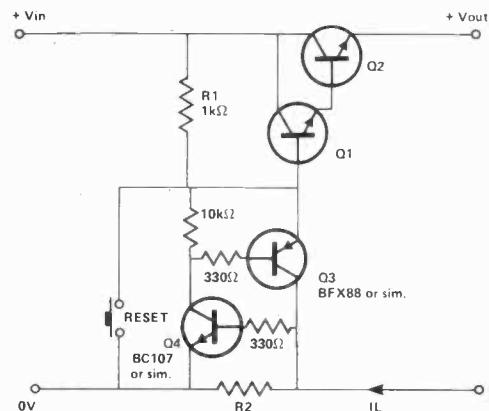

Q3 and Q4, bringing them out of saturation. On releasing the reset button, the circuit will either revert to normal if the overload cause has

been removed, or will snap off again if it is still present.

Care should be taken with earthing to avoid shorting R2.

Join the Digital Revolution

Teach yourself the latest techniques of digital electronics

Computers and calculators are only the beginning of the digital revolution in electronics. Telephones, wristwatches, TV, automobile instrumentation — these will be just some of the application areas in the next few years.

Are you prepared to cope with these developments?

This four volume course — each volume measuring 11 $\frac{3}{4}$ " x 8 $\frac{1}{4}$ " and containing 40 pages — guides you step-by-step with hundreds of diagrams and questions through number systems, Boolean algebra, truth tables, de Morgan's theorem, flipflops, registers, counters and adders. All from first principles. The only initial ability assumed is simple arithmetic.

At the end of the course you will have broadened your horizons, career prospects and your fundamental understanding of the changing world around you.

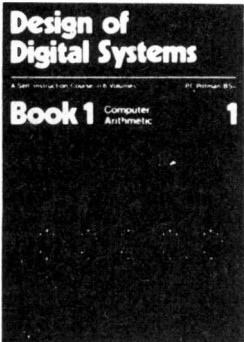

Design of Digital Systems
Book 1 Computer Arithmetic

£5.95 plus 50p p&p

Design of Digital Systems contains over twice as much information in each volume as the simpler course Digital Computer Logic and Electronics. All the information in the simpler course is covered as part of the first volumes of Design of Digital Systems which, as you can see from its contents, also covers many more advanced topics

Also available — a more advanced course in 6 volumes:

1. Computer Arithmetic
2. Boolean Logic
3. Arithmetic Circuits
4. Memories & Counters
5. Calculator Design
6. Computer Architecture

Offer. Order this together with Digital Computer Logic & Electronics for the bargain price of £9.25, plus 50p p&p.

**Designer
Manager
Enthusiast
Scientist
Engineer
Student**

These courses were written so that you could teach yourself the theory and application of digital logic. Learning by self-instruction has the advantages of being quicker and more thorough than classroom learning. You work at your own speed and must respond by answering questions on each new piece of information before proceeding to the next.

Guarantee — no risk to you

If you are not entirely satisfied with Digital Computer Logic and Electronics or Design of Digital Systems, you may return them to us and your money will be refunded in full, no questions asked.

Digital Computer Logic and Electronics

A Self-instructional Course

C. P. Gilmer MA (Cambridge)
A. W. Unwin BA (Cambridge)

Book 1 Basic computer logic

Book 2 Logical circuit elements

Book 3 Designing circuits to carry out logical functions

Book 4 Flipflops and registers



£3.95

plus 50p packing and surface mail anywhere in the world.

Quantity discounts available on request.

Payment may be made in foreign currencies.

VAT zero rated.

To: Cambridge Learning Enterprises,
FREEPOST, St. Ives, Huntingdon, Cambs.
PE17 4BR.

*Please send me . . . set(s) of Digital Computer Logic & Electronics at £4.45 each, p&p included
*or . . . set(s) of Design of Digital Systems at £6.45 each, p&p included
*or . . . combined set(s) at £9.75 each, p&p included

Name

Address

*delete as applicable
No need to use a stamp — just print FREEPOST on the envelope

ET1/9



TRAMPUS



Electronics Ltd.

WINDSOR, BERKS.

58/60 GROVE RD;

SEND C.W.O. ADD VAT TO ALL PRICES IN U.K. P&P 15p. EXPORTS 60p.

MONEY BACK IF NOT SATISFIED.
LARGE STOCKS. LOW PRICES.
ALL BRAND NEW TOP GRADE FULL
SPEC DEVICES. CALLERS WELCOME.
CATALOGUE/LIST FREE SEND SAE.
BARCLAYCARD & ACCESS x POST.

Digital Displays



SLA7 RFD LED 0.3" DIGIT 0-9DP 80p ea GREEN&YELLOW £1.10

JUMBO LED 0.6" 717 DISPLAY £2.25 ea.

3015F 0-9DP £1 ea.

ZENON FLASH TUBE £4. Data 15p.

LEDS red 13P

LEDS 209 STYLE ONLY 13p ea
TTL 209 WITH CLIP RED 13p ea
TTL 211 & CLIP GREEN 29p ea
LARGE 0.2" & CLIP RED 17p ea
LARGE 0.2" CLIP GREEN 30p ea
209 STYLE OR 2" ORANGE 33p ea
INFRA RED LED £1.2N5777 33p.

PHOTO IC 81P

TEC12 PHOTO AMP/SCMITT/RELAY DRIVER or LED TTL INTERFACE 81p



FLUORESCENT LIGHTS 12V MADE IN UK
8 WATT 13" £3. 13W 22" £3.50

DIGITAL CLOCK

IC AY51224 4 DIGIT CLOCK £3.75
MM5311/4 6 DIGIT CLOCK £7

CASSETTE mechanics £13.75

NEW 8tk CARTRIDGE MECHANISM £8
STEREO CASSETTE MECHANISM £13.75
Suitable for 'PW ASCOT' recorder
with heads etc. SEND 15p for DATA

INTEGRATED CIRCUITS

709 DIL14 29p	LM377 2N2W2.87
555 TIMER 34p	LM380 2W AF 89p
703 RF/IF 38p	LM381 2XPre £2
709 T099 23p	LM3900 1xOPA699
709 DIL 14 28p	MC1302 £1.20
710 DIL 14 34p	MC1306 19p
723 Reg. 54p	MC1310&LED2.63
741 DIL 8 27p	MC1312 SQ £2.10
741 DIL 14 29p	MC1330 69p
741 T099 29p	MC1339 2XPre £1
747 2x711 70p	MC1350 55p
748 DIL 8 33p	NE536 fetOPA £2
7805 5V £1.40	NE540 Driver £1
7812 & 15 £1.10	NE550 2XRef 79p
76013 6W AF £1	NE555 Timer 53p
8038 SIG GEN £3	NE566 2X £1.20
CA3028 £1	NE560 PLL £3.15
CA3046 35p	NE561 PLL £3.15
CA3048 £2	NE562 PLL £3.10
CA3052 £1.50	NE565 PLL £2.80
CA3054 £1	SN72709 709 28p
LM300 2-20V £2	SN72711 741 26p
LM301 OPA 15p	SN72748 748 33p
LM304 0-10V £3	SN76660 IF £1
LM307 OPA 39p	SN76611 IF £1.25
LM308 HiBo 95p	TAD11H & IF £2
LM309K 5V £1.48	TBA410 78AF 99p
LM372 IF £1.80	ZN114 RX £1.09

SPECIAL OFFERS

2N3055 FULL HIGH SPEC 115W 37p
741C 8PIN DIL 27p. MFC1000B 33p
NE555 TIMER 55p. ZN114 RX £1.09
BC109 9p. 2N3819e 16p. BFY51 15p

7400 TTL

7400 GATES 13p	7473/74176 29p
7401 INVERT 17p	7475 15p
7401/2/10etc 14p	7490 52p
7413 SCMITT 31p	7491/2/3/4 59p
7440 BUFFER 14p	74100 74175 £1
7447 DRIVER 89p	74121 32p
7470 & 7472 29p	74123 39p
	74141 (&7441) 73p

TRANSISTORS & DIODES

Price each	MATCHING
AC127 & 128 16p	17S BUSH SET10p
AC187 & 188 19p	TIP 41 70p
AD149 43p	TIP 42 88p
AD161 & 162 33p	TIP 2955 90p
BC107 & 108 9p	TIP 3055 55p
BC109 10p	TIS13 see 2224
BC117/8/9 10p	ZX109&301 13p
BC157/8/9 12p	1N4001 1p
BC167/8/9 12p	1N4004 & 7 1p
BC177/8/9 18p	1N4148 & 914 4p
BC182/3/4&4L10p	2N697 14p
BC212/3/4&4L11p	2N7068 8p
BCY70/1/2 17p	2N2646 UJT 32p
BD131 & 132 39p	2N2904 & 5 20p
BFR51 14p	2N2926royk 1p
BFR50/51 23p	2N3053 17p
BFR50/51 23p	2N3055 115W 37p
BFR88 250V 29p	2N3563 & 64 16p
BFY50/1/2 15p	2N3614 19p
BSX19/20/21 16p	2N3702 & 3 9p
MJE2955 90p	2N3704 & 5 10p
MJE3055 65p	2N3706 & 7 9p
MP131 PUT 49p	2N3708 & 9 8p
OA91 OA81 6p	2N3710 & 11 10p
OA81 & OA91 6p	2N3819F FET 16p
TIP 29 & 30 52p	2N3823E FET 17p
TIP 31 & 32 69p	2N3004/5/6 15p

FULL SELECTION IN OUR FREE LISTS.

NEW TRAMPUS FULL SPEC PAKS

PAK A 10 RED LEDS our choice £1
PAK B 4 741 OP AMP £1
PAK C 4 2N3055 £1. D 12 BC109 £1
PAK E 10 BC182 £1. F 11 2N3704 £1
PAK G 8 BFY51 £1. H 9 2N3819e £1
PAK J 9 2N3053 £1. K 40 1N914 £1

vero

NEW LOW PRICES!

VERO PINSx36 28p.
COPPER CLAD VEROBOARD 0.1"
24"x35" 29p 24x31" 26p. 31"x31" 31p.
31"x35" 31p 31"x17" £1.50

DIL IC's BOARDS 6x11" £1.50
24 way edge connector 60p.
36 way 90p. PLAIN 31"x17" £1.
FACE CUTTER 15p. FEC ETCH PAK 60p

DALOpen69p

PRINTED CIRCUIT BOARD KIT £1.69
DECON NO MESS ETCH PAK NEW 89p
DECON DESOLDER BRAID PAK 59p

HEATSINKS

5F/T05 & 18F/T018 5p ea. TV4 15p.
TV3/T03 16p. EXTRUDED 4" 4Y1 29p.
TGS303 GAS DETECTOR £1.80 ea.
LOGIC PROBE TTL TESTER PEX £5

CAPACITORS

CERAMIC 22pf to 0.1uf 50v 5p.
ELECTROLYTIC: 10/50/100 uf in
10v 5p. 25v 6p. 50v 8p. 2uf/10v 5p.
1000 uf/25v 18p. 200/500 25v 9p.

POTENTIOMETERS (POTS) AB or EGIN

LIN or LOG ROTARY 13p. SWITCH 14p
DUAL 45p. SLIDERS 29p. STEREO 57p
KNOBS 7p. PRESETS 6p. RESISTORS 11p
SWITCHES: SPST 18p. DPDT 25p.

DIN PLUGS ALL 12P. SOCKETS 10P.

ALI CASES AB5/AB7 50p. AB13 65p.
TRANSFORMERS 1A 6v/6v or 12v/12v
Only £1.34. 100mA type CT 75p.

DIL sockets

TEXAS GOLD
LOW PROFILE ea
8, 14, & 16 PIN 13p
SOLDERCON STRIPS
100 PINS 50p. 1K £3.



1. Understand electronics.

Step by step, we take you through all the fundamentals of electronics and show you how easily the subject can be mastered using our unique Lerna-Kit course.

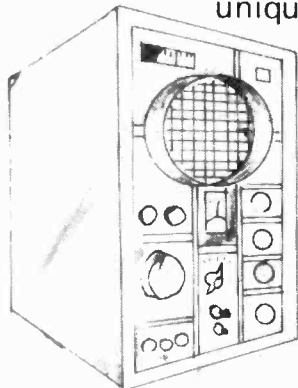

- (1) Build an oscilloscope.
- (2) Read, draw and understand circuit diagrams.
- (3) Carry out over 40 experiments on basic electronic circuits and see how they work.

2. Become a radio amateur.

Learn how to become a radio-amateur in contact with the whole world. We give skilled preparation for the G.P.O. licence.

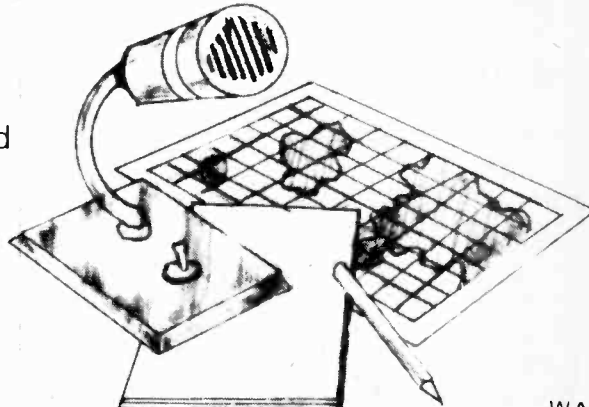

WAA

Free!

Brochure, without obligation to
BRITISH NATIONAL RADIO & ELECTRONICS SCHOOL, Dept. E95
P.O. Box 156, Jersey, Channel Islands.

NAME _____

ADDRESS _____

Block caps please

PHOTOCELL PLUS

Photocells and phototransistors are available by the score but a new type available from Photain looks extremely interesting.

The IS-006 is spectrally matched to both Gallium Arsenide and Tungsten Lamp light sources making it suitable

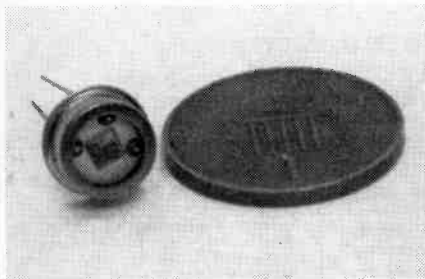

for most types of photocell application. An I.C. and power output stage are incorporated. Current capacity is 80mA making it possible to energise a relay directly. A pot can be incorporated to determine the switch on intensity. Price is £3.50 plus VAT downwards depending on quantity.

Photain Controls Ltd., Unit 18, Hangar 3, The Aerodrome, Ford, Sussex.

LITHIUM/METAL SULPHIDE BATTERIES

Commercial development of lithium/metal sulphide batteries gets under way as Argonne National Laboratory (USA) awards contracts to three firms for making cells and electrodes. The high-performance batteries have about five times the energy density of lead-acid batteries. First test cells are due by October; full-sized prototypes for electric vehicle tests may be available by 1981, Argonne says.

MINI BLOW TORCH

A new blow-torch which has a pencil point slim flame and is claimed to have wide use for electronic engineers has



been announced by Longs Limited.

The small butane cylinder has a life of 4-5 hours give an operating temperature up to 2,200°C; refills are readily available.

The gas burner has a brass nozzle

SYNTHI Q.U.E.G.



Latest product from E.M.S. is the Synthi Q.U.E.G. (Quadrasonic Effects Generator) an electronic device for processing quadrasonic audio signals. It has the ability to place 4 mono signals anywhere, and independently, inside a square domain. The position of the four signals may be moved manually, with a joystick control or automatically using the internal Quadrature Voltage Controlled Oscillator. Combinations of the automatic and/or manual control may be selected.

Each of the four audio channels has a level control. The audio signal

is fitted with special cooling fins. A detachable solder pencil and standing base are included. Cost is £6.25 including VAT and postage.

Longs Limited, Hanworth Lane Trading Estate, Chertsey, Surrey KT16 9LZ.

BIPOLAR TRANSIENT SPIKE SUPPRESSORS

The first two in a range of voltage spike suppressors for protecting semiconductor circuit boards from random analogue and digital input transients and noise have been introduced by Coutant Electronics Ltd. Called 'transectors' these tiny devices, which have the appearance and size of a resistor, eliminate entirely both incoming spikes (particularly critical

passes via this control to a bank of four Voltage Controlled Amplifiers. The four outputs are controlled such that the total power is maintained constant (assuming a constant input) no matter where the signal is placed. Each channel has a display of 4 LED's which indicate the position of the signal of that particular channel. There are 4 channels and each channel has 4 outputs. Thus there is a total of sixteen outputs, which is available at the facilities socket. However, to make life easier, these 16 have been mixed down into four (also available at the facilities socket).

with TTL circuitry) as well as any reflected spikes that may emanate from the load.

Their principal advantage is that they can be used in parallel with a standard delayed SCR overvoltage 'crowbar' unit to provide a satisfactory method of meeting two prime requirements for semiconductor circuits: very fast acting protection when it is needed (their response time is only 5 nanoseconds), and the avoidance of unnecessary circuit shutdown (the so-called 'nuisance shutdown' that is so common with conventional high-speed overvoltage protectors).

The transectors operate by clamping the input and output lines of the device being protected to a specified voltage. Coutant Electronics Ltd., 3 Trafford Road, Reading, RG1 8JR.

TELETYPE 28

TELETYPE 28 without keyboard. Good condition (can be used as receive only) **£42.50.**

TELETYPE 28 with housing, keyboard and Power supply **£55 ea.**

Limited quantities — information in process of being obtained — this may not be available when orders are dispatched but we guarantee to forward comprehensive information at the earliest possible time.

Ex BEA

Control Units by Univac.

Consisting of 2 -50way plug/sock-et; 3 multiway switch assembly; a 2 & 4 decade push button assembly electrical reset; etc. Very good value. **£12.50 each.**

FHACHI VCO MODULE FX11-10-100KHZ

Size 2 x 1 1/2 x 3/4" H. Input 12V to 24V DC (not centre tapped) 18V input giving 10V constant amplitude output. Requires only a 1 meg ohm potentiometer to tune entire range—or can be swept with a saw tooth input.

Price **£5.75 P&P 20p**

**A: B. POTENTIOMETERS LIN
100K + 100K DUAL GANG. 25p each.**
Discount for quantities. P&P extra

FHACHI RAMP MODULE

FX21. 24 Volt DC input for 18 volt saw tooth output. Requires only external capacitor and 100K ohm potentiometer to control frequency range up to 100KHZ (eg 50 mfd electrolytic gives sweep of approx 1 cm per second). In or out sync capability. Price **£5.75. P. & P. 20p.**

EX-MINISTRY CT436 Double Beam Oscilloscope DC-6 megs. Max Sensitivity 10mv/cm. Small compact. Size 10 x 10 x 16 in. Suitable for Colour TV servicing. Price **£85** each including copy of manual.

12" CRT Magnetic Deflection. Blue Trace Yellow Afterglow (P7). Information and recommended circuits with all purchases. Brand new boxed. **£4** each. Carriage **£2.**

100MHZ SCOPE TUBES. Mullard D13-450GH-03. P31 Phosphor internal graticule. — 6cm x 10cm rectangular. Y sensitivity 3V per cm. X sensitivity 11V per cm. Single gun. Distributed Y plates. Trace rotate coils. Brand new boxed. **£30** ea. Carriage **£2.**

GRATICULES. 12 cm. by 14 cm. in High Quality plastic. 15p each. P. & P. 8p.

PANEL mounting lamp holders. Red or green. **9p** ea.

BECKMAN MULTITURN DIAL
Model RB. Brand new.
£1.90. P. & P. 15p.

FIBRE GLASS PRINTED CIRCUIT BOARD. Brand new. Single or Double sided. Any size **1p** per sq. in. Postage **20p** per order.

LIGHT EMITTING DIODES (Red) from Hewlett-Packard. Brand New. **38p** ea. Information **5p.** Holders **1p.**

METERS by SIFAM type M 42. 25-0-25 micro amp. Scaled 25-0-25 green; 250-0-250 red; linear. As new. **£2.95** ea. P. & P. 37p.

BLOCK PAPER CAPACITORS AVAILABLE. S.A.E. with requirements.

PHOTOCELL equivalent OCP 71. **13p** ea.

STANDARD 2 meg. log pots. Current type **15p** ea.

INSTRUMENT 3in. Colvern 5 ohm **35p** ea.; 50K and 100K **50p** ea.

BOURNS TRIMPOT POTENTIOMETERS. 20: 50; 100; 200; 500 ohms; 1: 2; 2.5; 5; 10; 25K at **35p** ea. ALL BRAND NEW.

TELEPHONES

MODERN STYLE 706 BLACK OR TWO-TONE GREY **£3.75** each. P. & P. 45p. **STYLE 7006 TWO-TONE GREEN and GREY** **£3.75** each. P. & P. 45p. **HAND-SETS**—complete with 2 insets and lead **75p** each. P. & P. 37p. **DIALS ONLY** **75p** each. P. & P. 25p.

MODERN STANDARD TELEPHONES IN GREY OR GREEN WITH A PLACE TO PUT YOUR FINGERS LIKE THE 746. **£3.00** each. P. & P. 45p.

RELIANCE P.C.B. mounting. 270; 470; 500 ohms; 10K at **35p** ea. ALL BRAND NEW.

VENNER Hour Meters—5 digit, wall mount—sealed case. Standard mains. **£3.78** ea. P. & P. 55p.

TRANSFORMERS. All standard inputs. Gard/Parml/Parl. 450-400-0-400-450. 180 MA. 2 x 6.3v. **£3** ea.

FANTASTIC VALUE

Miniature Transformer. Standard 240V input. 3Volt 1 amp output. Brand New. **65p** each P. & P. 20p. Discount for quantity.

CAPACITOR PACK 50 Brand new components only **50p.** P. & P. 27p.

P.C. MOUNT SKELETON PRE-SETS. Screwdriver adjust 10; 5 and 2.5M @ **2p** ea. 1M, 500, 250 and 25K @ **4p** ea. Finger adjust 10, 5 and 2.5M @ **3p** ea. 1M, 500, 250 and 25K @ **5p** ea. Min P. & P. 15p.

1000pf FEED THRU CAPACITORS. Only sold in packs of 10—**30p** P. & P. 15p

RECTANGULAR INSTRUMENT FANS. American Ex-eq. Size 4 1/2 x 4 1/2 x 1 1/2". 115 Volt. Very quiet **£3** ea. P. & P. 47p.

DELIVERED TO YOUR DOOR 1 cwt. of Electronic Scrap chassis, boards, etc. No Rubbish. FOR ONLY **£4.** N. Ireland **£2** extra.

P.C.B. PACK S & D. Quantity 2 sq. ft.—no tiny pieces. **50p** plus P. & P. 20p.

TRIMMER PACK. 2 Twin 50/200 pf ceramic; 2 Twin 10/60 pf ceramic; 2 min strips with 4 preset 5/20 pf on each; 3 air spaced preset 30/100 pf on ceramic base. ALL BRAND NEW 25p the LOT. P. & P. 15p.

ALMA precision resistors 200K; 400K; 497K; 998K; 0-1% **27p** ea.; 3-25K; 5-6K; 13K-0-1% **20p** ea.

RELAYS

Varley VP4 plastic covers 4 pole c/o 15K—**33p**; 5-8K—**40p** ea.

HIGH-VALUE—PRINTED BOARD PACK. Hundreds of components, transistors, etc.—no two boards the same—no short-leaded transistors for computer boards **£1.75** post paid

Large quantity LT, HT, EHT transformers and chokes.

Vast quantity of good quality components—NO PASSING TRADE—so we offer **3 LB. of ELECTRONIC GOODIES** for **£1.70** post paid

CRYSTALS. Colour 4.43MHz. Brand New. **£1.25** ea. P. & P. 15p.

Beehive Trimmer 3/30 pf. Brand new. Qty 1-9 **13p** ea. P. & P. 15p. 10-99 **10p** ea. P. & P. 25p. 100-999 **7p** ea. P. & P. free.

HF Crystal Drive Unit. 19in. rack mount. Standard 240V input with superb crystal oven by Labgear (no crystals) **£5** ea. Carr. **£2.00.**

METER PACKS—3 different meters for **£2.** P. & P. 55p.

RESETTABLE COUNTERS—4 digit by Stonebridge/Sodeco. 1000ohm coil. **£2** ea. P. & P. 35p.

LOW FREQUENCY WOBBLATOR

For alignment of Receivers, Filters etc. 250KHz to 5 MHz, effective to 30 MHz on harmonics. Three controls—RF level sweep, width and frequency. Order LX63. Price **£8.50** P. & P. 35p. As above but can have extended cover range down to 20KHz by addition of external capacitors. Order LX63E. Price **11.50** P. & P. 35p. Both models can be used with any general purpose oscilloscope. Requires 6-3V AC input. Supplied connected for automatic 50Hz sweeping. An external sweep voltage can be used instead. These units are encapsulated for additional reliability, with the exception of the controls (not cased, not calibrated).

20HZ to 200KHZ

SINE AND SQUARE WAVE GENERATOR

In four ranges. Wien bridge oscillator thermistor stabilised. Separate independent sine and square wave amplitude controls. 3V max sine, 6V max square outputs. Completely assembled P.C. Board, ready to use. 9 to 12V supply required. **£8.85** each. P. & P. 25p. Sine Wave only **£6.85** each. P. & P. 25p.

WIDE RANGE WOBBLATOR

5 MHz to 150 MHz (Useful harmonics up to 1.5 GHz) up to 15 MHz sweep width. Only 3 controls, preset RF level, sweep width and frequency. Ideal for 10-7 or TV IF alignment, filters, receivers. Can be used with any general purpose scope. Full instructions supplied. Connect 6-3V AC and use within minutes of receiving. All this for only **£6.75.** P. & P. 25p. (Not cased, not calibrated.)

TRANSISTOR INVERTORS

TYPE A	TYPE B	TYPE C	TYPE D
Input: 12V DC Output: 1.3kV AC 1.5MA Price £3.45	Input: 12V DC Output: 1.3kV DC 1.5MA Price £4.70	Input 12V to 24V DC Output: 1.5kV to 4kV AC 0.5MA Price £6.35	Input 12V to 24V DC Output: 14kV DC 100 micro amps at 24V Progressively reducing for lower input voltages Price £11
Postage & Packing 36p			

MAKE YOUR SINGLE BEAM SCOPE INTO A DOUBLE WITH OUR NEW LOW PRICED SOLID STATE SWITCH.

2 HZ to 8 MHZ. Hook up a 9 volt battery and connect your scope and have two traces for **ONLY £6.25.** P. & P. 25p. **STILL AVAILABLE** our 20 MHZ version at **£9.75.** P. & P. 25p.

Unless stated — please add **£2.00** carriage to all units.

VALUE ADDED TAX not included in prices—please add **8%**

Official Orders Welcomed, Gov./Educational Depts., Authorities, etc., otherwise Cash with Order

Open 9am to 5.30pm Mon to Sat.



CHILTMHEAD LTD



7/9 ARTHUR ROAD, READING, BERKS. (rear Tech. College, Kings Road) Tel.: Reading 582605/65916

Don't miss your copy of HENRY'S NEW 1975 CATALOGUE

only
50p
Plus 15p
P&P



- ★ OVER 5,000 ITEMS – largest UK range of electronic components for home constructors.
- ★ 200 PAGES – every aspect of electronics and components for amateurs and hobbyists – kits, projects, test gear.
- ★ DOZENS of new lines and new ranges.
- ★ MANY price reductions throughout the new Catalogue.
- ★ A Discount Voucher with every copy, worth 50p.

FREE TO EDUCATIONAL ESTABLISHMENTS when ordered on official notepaper.

Write now for your copy, enclosing 65p remittance.



303 EDGWARE ROAD, LONDON W2.

FREE Brochure on New KITS



Whether professional, student, teacher or amateur, the field of electronics can open up a new world for you.



CROFTON don't just sell kits, we offer you a technical back up service to ensure your success

The following is a selection of some of the more popular kits -

- ★ Mullard CCTV Camera
- ★ PE CCTV Camera
- ★ PE Rondo Quadraphonic Four Channel Sound (Designer Approved)
- ★ Electronic Ignition
- ★ Electronic Flash
- ★ P.W. Tele-Tennis Game
- ★ UHF Modulator
- ★ Bench Power Supply
- ★ Wobbulator
- ★ All ETI Top Projects
- ★ Many of the Elektor Projects

NOTE PCBs for most published projects available to order

CROFTON ELECTRONICS LTD
Dept C 124 Colne Road, Twickenham, Middx. 01.898 1569

ENGINEERS

FREE

YOURSELF FOR A BETTER JOB WITH MORE PAY!



Do you want promotion, a better job, higher pay? "New opportunities" shows you how to get them through a low-cost, Home Study Course. There are no books to buy and you can pay as you learn.

This easy to follow GUIDE TO SUCCESS should be read by every ambitious engineer. Send for this helpful 76-page free book NOW! No obligation, nobody will call on you. It could be the best thing you ever did.

CHOOSE A BRAND NEW FUTURE HERE

CUT OUT THIS COUPON

Tick or state subject of interest. Post to address below.

- | | | |
|---|--|---|
| <input type="checkbox"/> ELECTRICAL ENGINEERING City & Guilds Wiring and Installations C. G. Electrical Tech-Primary Gen. Electrical Eng. | <input type="checkbox"/> RADIO & TV Gen. Radio and TV Eng. Radio Servicing, Maintenance and Repairs Practical Radio & Electronics (with self-build kit) Radio Amateur's Exam | <input type="checkbox"/> DRAUGHTSMANSHIP Institute of Engineering Draughtsmen & Designers General Draughtsmanship Architectural Draughtsmanship Technical Drawing |
| <input type="checkbox"/> AERONAUTICAL ENGINEERING Air Registration Board Certificates Gen. Aero Engineering | <input type="checkbox"/> ELECTRONIC ENGINEERING Gen. Electronic Eng. Practical Electronics (with kit) | <input type="checkbox"/> CONSTRUCTION & BUILDING Institute of Building Construction Surveyor's Inst. Clerk of Works Diploma C. & G. Building Quantities General Building General Civil Eng. Heating, Ventilating & Air Conditioning Carpentry & Joinery |
| <input type="checkbox"/> AUTO ENGINEERING City & Guilds Auto Engineering Practice Inst. Motor Industry M.A.A./I.M.I. Management Diploma Gen. Auto Engineering Auto Diesel Maintenance Motor Mechanics Service Station and Garage Management | <input type="checkbox"/> AGRICULTURAL ENGINEERING | <input type="checkbox"/> Painting & Decorating Plumbing C.E.I. (Part 1) Inst. Cost & Management Accountants Works Management etc. etc. |
| <input type="checkbox"/> TELECOMMUNICATIONS City & Guilds Telecommunications | <input type="checkbox"/> REFRIGERATOR SERVICING | |
| | <input type="checkbox"/> MECHANICAL ENGINEERING Society of Engineers Inst. Engineers and Technicians General Mechanical Eng. Welding Maintenance Eng. General Diesel Eng. | |



G.C.E.
-58 'O' & 'A' Level Subjects
-over 10,000 Group Passes!

Aldermaston College

Dept. TET08, Reading RG7 4PF
also at our London Advisory Office, 4 Fore Street Avenue, Moorgate, London EC2Y 5EJ. Tel. 01-628 2721.

NAME (Block Capitals)

ADDRESS

Postcode

Other subjects of interest

Age

Accredited by C.A.C.C. Member of A.B.C.C.

HOME OF BRITISH INSTITUTE OF ENGINEERING TECHNOLOGY

MINI-ADS

PRECISION POLYCARBONATE CAPACITORS

440V AC ($\pm 10\%$)	63V	Range	$\pm 1\%$	$\pm 2\%$	$\pm 5\%$
0.1 μ F (1 1/8" x 1/2")	50p	0.47 μ F	56p	46p	36p
0.22 μ F (1 3/8" x 5/8")	59p	1.0 μ F	66p	56p	46p
0.25 μ F (1 3/8" x 5/8")	62p	2.2 μ F	80p	65p	55p
0.47 μ F (1 3/8" x 5/8")	71p	4.7 μ F	£1.30	£1.05	85p
0.5 μ F (1 3/8" x 5/8")	75p	6.8 μ F	£1.64	£1.29	£1.09
0.68 μ F (2" x 1")	80p	10.0 μ F	£2.00	£1.60	£1.40
1.0 μ F (2" x 1")	91p	15.0 μ F	£2.75	£2.15	£1.90
2.0 μ F (2" x 1")	£1.22p	22.0 μ F	£3.50	£2.90	£2.55

TANTALUM BEAD CAPACITORS — Values available: 0.1, 0.22, 0.47, 1.0, 2.2, 4.7, 6.8 μ F at 15V/25V or 35V, 10.0 μ F at 16V/20V or 25V, 22.0 μ F at 6V/10V or 16V, 33.0 μ F at 6V or 10V, 47.0 μ F at 3V or 6V, 100.0 μ F at 3V. All at 10p each; 10 for 95p; 50 for £4.00.

TRANSISTORS

BC107/8/9	9p	BC212/212L	14p	BFY50	20p
BC147/8/9	10p	BC547	12p	BFY51	20p
BC157/8	12p	BC558A	12p	BFY52	20p
BC182/182L	11p	BF194	12p	OC71	12p
BC183/183L	11p	BF197	13p	2N3055	50p
BC184/184L	12p	AF178	30p	2N3702/4	11p

POPULAR DIODES: All brand new and marked: 1N914 6p, 8 for 45p; 18 for 90p; 1N916 8p; 6 for 45p, 14 for 90p, 1544 5p; 11 for 50p; 24 for £1.00, 1N4148 5p, 6 for 27p; 12 for 48p. **LOW PRICE ZENER DIODES** 400mW, Tol. $\pm 5\%$ at 5mA. Values available: 3V, 3.6V, 4.7V, 5.1V, 6.2V, 6.8V, 7.5V, 8.2V, 9.1V, 10V, 11V, 12V, 13V, 13.5V, 15V, 16V, 18V, 20V, 22V, 24V, 27V, 30V. All at 7p each; 6 for 39p, 14 for 84p. **Special Offer: 100 Zeners for £5.50.** **RESISTORS:** High stability, low noise carbon film 5%, 1/2W at 40°C, 1/3W at 70°C. E12 series only, from 2.2 Ω to 2.2M Ω . All at 1p each; 8p for 10 of any one value; 70p for price of any one value. **Special Pack:** 10 of each value 2.2 Ω to 2.2M Ω (730 resistors) £5.00. **SILICON PLASTIC RECTIFIERS:** 1.5A. Brand new wire ended. DO27 100 P.I.V. — 7p (4/26p), 400 P.I.V. — 8p (4/30p). **BRIDGE RECTIFIERS:** 2 1/2A 200V — 40p, 350V — 45p, 600V — 55p. **SUB-MINIATURE VERTICAL PRESETS:** 0.1W only; All at 5p each. 50 Ω , 100 Ω , 220 Ω , 470 Ω , 680 Ω 1k, 2.2k, 4.7k, 6.8k, 10k, 15k, 22k, 47k, 68k, 100k, 250k, 680k, 1M, 2.5M, 5M.

Please add 15p Post and Packing on all orders below £5.00. All export orders add cost of Sea/Airmail. Please add 25% VAT to orders. Send SAE for lists of additional ex-stock items. Wholesale price lists available to bona fide companies.

MARCO TRADING

Dept. T8 The Old School, Edstaston, Near WEM.
Salop. Tel: WIXHALL 464/465 STD (094872).
(Props: Minicost Trading Ltd.)

AERIAL BOOSTERS: £3.20.

Can produce remarkable improvements on the picture and the sound in fringe or difficult areas. L11 for the VHF Radio L12 for the VHF TV Bands (Please state Band 1 and 3 channels). L45 tunable over the complete UHF TV range P&P 20p.

BARGAIN PACK POLYESTER (C280) CAPACITORS: 250V/W and 400V/W. Very good mixed selection from 0.01 μ F to 2.2 μ F. Price 100 £1. P&P 15p (our choice).

VALVE BARGAINS: 10p each 5 - 45p. ECC 82 ECL 80 EF 80/183/184 PC 86/88 PCF 80/802 PCL 82/84/85/805 PL 36/504 PY 33/81/808.

COLOUR VALVES 12p EACH. PL 500/509 PY 500A. P&P under £1/10p, £1 to £3/15p. Above £3/20p.

LANCASHIRE MAIL

ORDER SUPPLIES
6 WILLIAM STREET, STUBBINGS
RAMSBOTTOM, LANCs.

ALUMINIUM PROJECT BOXES

lids and screws included

Box No.	Length in.	Width in.	Height in.	Price
7	5 1/4	2 3/4	1 1/2	47p
8	4	4	1 1/2	48p
9	4	2 3/4	1 1/2	46p
10	5 1/4	4	1 1/2	49p
11	4	2 1/2	2	46p
12	3	2	1	38p
13	6	4	2	58p
14	7	5	2 1/2	75p
15	8	6	3	93p
16	10	7	3	£1.14

Prices include VAT (at 8%) but 18p should be added to the total order value for postage & packing.

8 WATT 12 VOLT FLUORESCENT LIGHT KIT

Complete Kit including all components, heatsink, channel, tube, etc.

ONLY £3.49 inc. VAT p&p

Ready Built £4.10 inc. VAT p&p
Diffuser 59p extra inc. VAT p&p

Send cheque or PO's with your order direct to:
ELECTRONICS DESIGN ASSOCIATES Dept. ET1 9, 82 Bath Street, Walsall WS1 3DE. Phone Walsall 33652

The Proprietors of British Patent No. 1022360, for "Method and apparatus for coating an article" desire to negotiate for the sale of the patent, or for the grant of licences thereunder. Further particulars may be obtained from Marks & Clerk, 57-60 Lincoln's Inn Fields, London WC2A 3LS.

DELPAK PRODUCTS

UNIVERSAL REGULATORS type R2A and R5A



1 off 100 off
R2A (2 amp) £11.30 £8.08
R5A (5 amp) £15.10 £10.10

- Output voltage 1 to 45 volts
- Output current up to 5 amps
- Single resistor programmes current or voltage
- 55 W peak, 33W continuous maximum dissipation
- Safe-operating area protection
- Integral heatsink
- Logic shutdown†
- Input/Output Differential Z volt†
- Delivery — EX-STOCK

ENCAPSULATED MAINS POWERED P.C.B. MOUNTING fully stabilized POWER SUPPLIES interchangeable with U.S. types



Type	O/P current	O/P voltage	price £
5-250	250 mA	5	14
5-10	1000 mA	5	18
15-200	200 mA	15.0-15	23
12-250	250 mA	12.0-12	23

- All components in the DELPAK range are preaged and tested
- Delivery — EX-STOCK

Input voltage range 103-126 V, 200-240 V, 210-250 V
Frequency 50-400 Hz all types

- POST & PACKING 30p each
- ALL PRICES PLUS VAT
- CASH WITH ORDER

DAVIAN (ELECTRONICS) LIMITED
54 Cardigan Street, Luton, Bedfordshire
Telephone: 0582 411945
Cables: 'DAVIAN' Luton

TAMAR ELECTRONICS

LOW PRICES

Bargain Untested Packs: All packs 54p each unless otherwise marked, 80 Transistors 200 Diodes, 50 400mW zeners, 40 2W zeners, 50 Mixed IC's, 200 assorted semiconductors.

Special offer 1. The above six packs (value £3.24) for £2.90 40 1N914 type diodes, 40 0A200 type diodes, 20 unijunction transistors, 20 1N4000 series diodes, 40 Silicon Alloy Transistors.

Special offer 2. The above five packs (value £2.70) for £2.40, 20 Polyester Capacitors 40p, 50 Disc ceramics 30p, 25 Electrolytics 54p, 5 mixed LED's 70p.

Special offer 3. The above four packs (value £1.94) for £1.65, BC107 and BC108 12p each, BC109 13p, 2N3819E 25p, 2N3055 40p, AC128 10p, AC176 12p each, or all seven (value £1.24) for £1.10.

DL704 seven segment LED display with data 95p, Driver IC for DL704 (7448) 90p, small red LED's 15p, 741 op-amp (8 DIL) 30p, MFC6040 IC £1.05, 3lbs. computer panels £1.65, 1lb. bag of ferric chloride 80p, 1000 μ F 30v and 2000 μ F 30v electrolytics 25p each, 1000 μ F 60v high surge rating electrolytics (5/2 x 2 1/2") 35p, IC pin sockets in strips of 100 55p, 10 assorted potentiometers 54p, Burgess microswitches (2x 1/2 x 1/2") 20p.

All prices include VAT. Please enclose 20p P&P per order, orders over £6 post free. For latest list send SAE or 10p in stamps. All items offered while stocks last.

TAMAR ELECTRONICS
P.O. Box 17, Plymouth
Devon PL1 1YJ

LED DISPLAY

LINEAR	C-MOS	TRANSISTOR
LM301V .40	4000AE .22	BC107 .14
LM301T .41	401AE .22	BC108 .14
LM309K 1.60	4002AE .22	BC109 .18
MC1310A 2.50	4006AE 1.60	BC147 .13
MC1456 1.30	4007AE .22	BC169C .15
NE540L 1.18	4008AE 1.75	BC182L .12
NE550A .75	4009AE 1.05	BC212L .12
NE555V .60	4010AE 1.05	BC177 .24
NE560A 1.20	4011AE .22	BF150 .21
NE560 3.25	4012AE .22	BFV51 .23
NE561 3.25	4013AE .68	2N2904 .32
NE562 3.25	4014AE 1.70	2N2905 .30
NE565 2.70	4015AE 1.70	2N2906 .27
709CA .30	4016AE .68	2N3053 .20
709CV .30	4020AE 1.90	2N3055 .68
710CA .34	4021AE 1.70	2N2646 .75
723CA .55	4022AE 1.80	
741CA .25	4023AE .22	DIODE
741CT .40	4025AE 1.25	1N4001 4 1/2p
741CV .35	4026AE 2.70	1N4002 5 1/2p
747CA .75	4027AE .95	1N4004 6 1/2p
748CV .42	4028AE 1.50	1N4005 8p
	4035AE 1.70	1N4007 1 1/2p
	4040AE 1.90	1N4148 4 1/2p
TTL	4042AE 1.30	87Y8 16p
7400 .16	4044AE 1.90	400MW ZENER
7413 .30	4048AE 1.90	2.7-33v
7447 .88	4050AE .73	
7473 .30		
7475 .52		
7490 .60		
74141 .86		
74182 1.90		

EXPRESS ELECTRONIC COMPONENTS

3 Baskerville Rd., Wandsworth
London, SW18
+ VAT to all orders + 15p P&P
(Minimum order £1)

AXIAL PRODUCTS LTD

DEPT. 17
23 AVERY AVENUE
HIGH WYCOMBE, BUCKS.

18 ELEMENT TV AERIAL
Only £2.00 + VAT + 50p P/P

10 ELEMENT TV AERIAL
£1.75 + VAT + 50p P/P

4 ELEMENT FM STEREO
£3.80 + VAT + 50p P/P

CHIMNEY LASHING KIT
£1 + VAT + 50p P/P

Low loss TV cable 12p/metre. Balance feeder cable 8p/metre.
All Jay beam aerials supplied. Send SAE for list.

AC127	12p	IN914	4p	7400	15p
AC128	12p	IN4148	4p	7403	15p
BC107	9p	IN4001	5p	7410	15p
BC108	9p	IN4002	5p	7413	40p
BC109	10p	IN4003	6p	7442	65p
BC113	10p	IN4004	6p	7447	105p
BC147	9p	IN4005	6p	7474	32p
BC148	9p	IN4006	7p	7475	50p
BC149	10p	IN4007	7p	7490	50p
BCY70				74121	35p
BF194		Zeners 400mW		74160	105p
BF195		3.3-33v	9p	74192	140p
BFY51	15p	Zeners 1W		LM301	37p
2N3055	40p	3.3-33v	15p	741	28p
				555	70p

Add 25% VAT + 10p in the £ P/P on orders below £5 CWO

LED	S	0.125	0.2	INFRA RED
with Data clip 1p	RED	15p	19p	550 μ W Axial lead 49p 1.5w W 1046 £1.10
	G/Y	27p	33p	
	ORG.	27p	33p	

OPTO-ISOLATORS	SER'S	50V	100V	400V
IL74	1.5kV, 150kHz	E1	105 1A	25p
4350	2.5kV, 5MHz	E2.25	1066 3A	27p
				35p
				50p

Data free with all DPTD	TRIC	105	2A	400V	60p
AC125/6/7/8	15p	2N2906	12p		
AD161/162	40p	2N3053	15p		
AF117	20p	2N3055	41p		
AF124/5/6/7	34p	2N3702/3/4	12p		
BC107/8/9	8p	2N3903/4/5/6	16p		
BC108	12p	2N2646	35p		
BC147/8/9	10p	MPF102	40p		
BC157/8/9	11p	2N3819	25p		
BC167/8/9	11p	2N3823	30p		
BC169C	12p				
BC177/8/9	17p	8R100 Diac	21p		
BC182/3/4/1	11p	1N514	5p		
BC186/7	30p	1N4001	3p		
BC212/3/4/12	12p	1N4002/3	6p		
BCY70/11/7/12	13p	1N4004/5	7p		
BF194/5	12p	1N4006/7	8p		
BF196/7	14p	1N4148	4p		
BFY50/51	16p	0A47	6p		
BFX29	30p	0A70/0A79	9p		
BFX84	24p	0A81/0A90	7p		
BSX19/20	16p	0A91/0A95	6p		
OC71	10p	0A200	6p		
2N706	10p	0A202	7p		
2N1111	20p				
2N2219	20p				
2N2904/5/6/7	16p				
2N2904/5/6A	18p				
2N2926A	7p				

VOLTAGE REGS.	ZENERS 82Y88	BRIDGE RECTS.	D.I.L. SOCKETS
5V 7805 Plastic	2.7-33v	2A 30V	8-pin 12p
12V 7812 1 Amp		2A 100V	14-pin 13p
15V 7815 ALL		2A 200V	16-pin 14p
18V 7818 £1.50		2A 400V	Mica + bushes
23V 7825 50p			T03 T066 5p
			Dato Pen 70p

PRICES INCLUSIVE + 15p P. & P. (1st class)
ISLAND DEVICES, P.O. Box 11, Margate, Kent

21/9/75
HARDWARE

Screws, nuts, washers, etc.
 Sheet aluminium cut to size or in standard packs,
 plain or punched / drilled to spec.
 Printed circuit boards for published designs or
 individual requirements, one-off or small runs.
 Fascia panels, dials, nameplates, etc., in etched
 aluminium. 6p for details.

Ramar Constructor Services
 29 Shelbourne Road
 Stratford on Avon, Warwicks.

Greenbank Electronics

FREE!

Data and suggested circuits for AY-5-1224 and MK 50253 clock chips,
 details of PCB's and component kits for AY-5-1224, data sheets for
 LED 0.3" and 0.6" displays.

NEW!

PCB TO SUIT AY-5-1224 clock chip 95p

4 DIGIT KITS

Kit includes: PCB, AY-5-1224 chip, 4 LED digits, transistors, diodes,
 resistors, capacitors, solder pins (success guaranteed), with 0.3" digits
 £9.95 (0.6" high digit version also available).

CLOCK CHIPS

AY-5-1224 4 digit 12/24 hour £3.66
 MK 50253 4/6 digit alarm clock £5.50

LED DISPLAYS (ECONOMY TYPES)

DL-704E 0.3" common cathode 85p
 DL-747E 0.6" common anode £1.70

Add 8% VAT to all prices, post, etc. 10p + VAT per order

GREENBANK ELECTRONICS (Dept. T9E)
 94 New Chester Road, New Ferry
 Wirral, Merseyside L62 5AG
 Tel: 051-645 3391

66 PAGES
3000 ITEMS
600 PICTURES



YOUR COMPLETE ELECTRONIC STORES, MAIL ORDER AND SHOP

PAYS FOR ITSELF WITH DISCOUNT VOUCHERS WORTH 20p

HAVE YOU GOT YOURS? CATALOGUE NO. 4 FULLY ILLUSTRATED

CONTAINS MANY HARD TO GET ITEMS

20p

- * DISCOUNTS
- * ALL NEW STOCK
- * SATISFACTION GUARANTEE
- * DEPENDABLE SERVICE

B H COMPONENT FACTORS LTD.

LEIGHTON ELECTRONICS CENTRE, 59 NORTH ST., LEIGHTON BUZZARD, BEDS. LU7 7EG. Tel. (05253) 2316.

DO-IT-YOURSELF INTEGRATED CIRCUIT HOLDERS. Soldercon I.C. socket pins in strips of 100. Ideal for making sockets for 8-40 pin I.C.s. Now only 49p including V.A.T. Postage free. S.a.e. for samples. Mostek integrated circuits as mentioned in "Electronics Tomorrow", May, 1975, now available. Mk. 50204 £15.11, Mk. 50206 £15.11 including V.A.T. 10p for catalogue. Mail order only to: G. Newman, 12 Francis Avenue, St. Albans AL3 6BX.

BURGLAR ALARM. Complete security system comprising: Control Box, 4 door/window switches, battery operated. £8.50. Money back guarantee. Castle Alarms, Box W06, Windsor, Berks.

1974-1975 TRANSISTOR COMPARISON TABLES

A true pocket book (5 3/4" x 4") which gives equivalents of over 2,500 types — several alternatives are given for each. Originally a German publication, this book gives the information in English, French, German and Italian. 24 pages are devoted to transistor lead

connections and over 130 to the equivalents section giving basic construction, lead details and manufacturers:

Send a cheque or P.O. for £1.25 (includes postage) to ETI to receive this truly up-to-date reference book.

TO: TRANSISTOR COMPARISON TABLES

ETI 36 Ebury Street, London SW1W 0LW

Please find enclosed my cheque/P.O. for £1.25

Name

Address

ETI Special Offer

SAVE UP TO £1.65

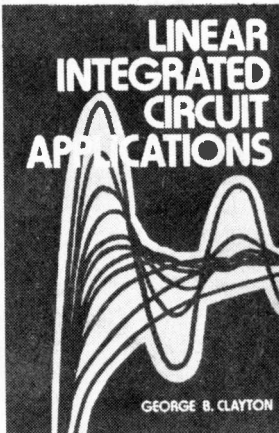

The ETI Book Service has made special arrangements with MacMillan's for a pre-publication price discount on a book to appear in October which we feel will be of great interest to ETI readers.

The book 'Linear Integrated Circuit Applications' is by George Clayton. A practical approach is emphasised throughout and the reader is encouraged to try out the devices for himself.

In this book the applications of operational amplifiers as measurement amplifiers and the use of operational amplifiers in active filter circuits are dealt with. Subsequent chapters are concerned with linear I.C.'s, monolithic I.C. modulators, four quadrant multipliers, timers, waveform generators and PLL. The price inc. P&P will be £6.90 for the hardback edition and £3.35 for the paperback but if you use the coupon below, you will be entitled to a pre-publication discount. ETI reader prices are £5.25 or £2.65. Offer closes 30th September, 1975.

Cut

To: **LINEAR I.C. APPLICATIONS**

ETI BOOK SERVICE,
 25 Court Close, Bray, Maidenhead, Berks.

Please find enclosed my remittance for £5.25/£2.65* for Linear I.C. Applications. I understand this book will be dispatched on publication in October.

Name

Address

(*Delete as applicable) Offer closes 30th September 1975.

- ★ ELECTRONIC PIANO KIT
- ★ SYNTHESISER KIT
- ★ ELECTRONIC ORGAN KITS



There are five superb Electronic Organ kits specially designed for the D-I-Y enthusiast. With the extreme flexibility allowed in design, you can build an organ to your requirements, which will compare with an organ commercially built costing double the price.

★ Portable organ with 4 octave keyboard, £145.29. ★ Console organ with 5 octave keyboard, £250.95. ★ Console organ with 2 x 4 octave keyboards and 13 note pedal board, £470.65. ★ Console organ with 2 x 5 octave keyboards and 32 note pedal board, £680. ★ Console organ with 3 x 5 octave keyboards and 32 note pedal board, £960. ★ W/W Sound Synthesiser Kit, £130. ★ W/W Touch Sensitive Electronic Piano, £100.

All components can be purchased separately, i.e., semi-conductor devices, M.O.S. master oscillators, coils, keyboards, pedal boards, stop tabs, draw bars, key-contacts, etc.

Send 50p for catalogue which includes 5 x 10p vouchers or send your own parts list, enclosing S.A.E. for quotation.

ELVINS

ELECTRONIC MUSICAL INSTRUMENTS

Designers and component suppliers to the musical industry
12 Brett Road, Hackney, London, E8 1JP. Tel. 01-986 8455

INDEX TO ADVERTISERS

Ambit	47
Arbour Electronics	23
Arrow Electronics	44
Axial Products	M/A
B.H. Components	73
B.I.E.T.	71
Bi-Pak	4, 5
Bi-Pre-Pack	75
BNRS	68
Bywood	43
Cambridge Learning	67
Chiltmead	70
Crofton Electronics	71
Davian	M/A
Dorain	37, 40
Eaton Audio	10
E.D.A.	10
Electrospares	23
Elvins	74
Greenband	M/A
Heathkit	2
Henry's	71
Maplin	76
Marco Trading	M/A
Marshall's	16
Minikits	25
Ramar	M/A
Sintel	36
Trampus	68
Wilmslow	15

PLEASE MENTION ETI WHEN REPLYING
TO ADVERTISEMENTS

ETI SUBSCRIPTIONS



If you have no trouble obtaining ETI from your newsagent, that's the obvious place to get it. However an early analysis of the reader questionnaire has shown that one in three readers has trouble in buying ETI.

If you are one of those having trouble, why not take out a subscription? Normally you receive your copy for a few days before our official publication.

Cut

To: SUBSCRIPTION DEPARTMENT
ELECTRONICS TODAY INTERNATIONAL
36 EBURY STREET,
LONDON SW1W 0LW.

Please find enclosed £4.25 which includes postage (£4.75 overseas) for my annual subscription to ETI starting with the next available issue.

Name

Address

SEPTEMBER.

Complete the coupon and we'll send you our complete, new catalogue.



The new Heathkit catalogue is now out. Full as ever with exciting, new models. To make building a Heathkit even more interesting and satisfying.

And, naturally, being Heathkit, every kit is absolutely complete. Right down to the last nut and bolt. So you won't find yourself embarrassingly short of a vital component on a Saturday evening—when the shops are shut.

You'll also get a very easy to understand instruction manual that takes you step by step through the assembly.

Clip the coupon now (enclosing a 10p stamp for postage) and we'll send you your copy to browse through.

With the world's largest range of electronic kits to choose from, there really is something for everyone.

Easy to build—
a pleasure to own

Including our full range of test equipment, amateur radio gear, hi-fi equipment and many general interest kits.

So, when you receive your catalogue you should have hours of pleasant reading.

And, if you happen to be in London or Gloucester, call in and see us. The London Heathkit Centre is at 233 Tottenham Court Road. The Gloucester showroom is next to our factory in Bristol Road.

At either one you'll be able to see for yourself the one thing the catalogue can't show you.

Namely, how well a completed Heathkit performs. Heath (Gloucester) Limited, Dept. ETI-95, Bristol Road, Gloucester, GL2 6EE. Tel: Gloucester (0452) 29451.

DC-5 MHz, 100mV oscilloscope

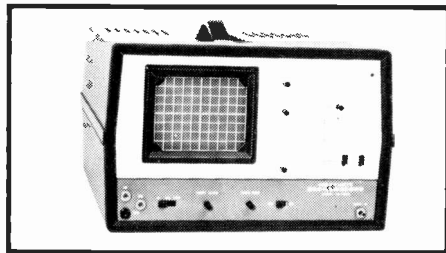

AM/FM 60 watt r.m.s. stereo receiver.

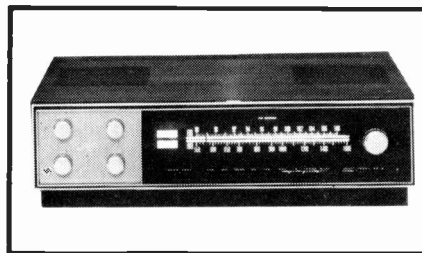

Deluxe digital alarm clock.

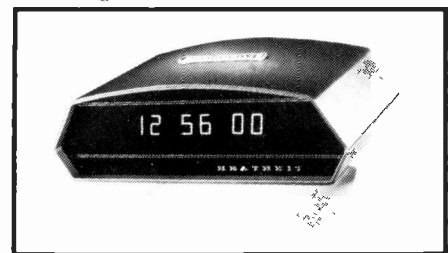

FREE
SOLDERING IRON
WORTH
£3.50
with all orders over £30

The new Heathkit catalogue. Out now. FREE.

To: Heath (Gloucester) Limited, Dept. ETI-95, Gloucester, GL2 6EE.
Please send me my Heathkit catalogue. I enclose a 10p stamp for postage.

Name _____ Address _____

Postcode _____

Full details in the catalogue. Offer available for limited period only.

HEATH
Schlumberger

Monthly/budget plan
available

36 Rev

More than just a catalogue!

PROJECTS FOR YOU TO BUILD

4-digit clock, 6-digit clock, 10W high quality power amp., High quality stereo pre-amp., Stereo Tuner, F.M. Stereo decoder, etc., etc.

CIRCUITS . . . Frequency Doublers, Oscillators, Timers, Voltmeters, Power Supplies, Amplifiers, Capacitance Multiplier, etc., etc. . . .

Full details and pictures of our wide range of components, e.g. capacitors, cases, knobs, veroboards, edge connectors, plugs and sockets, lamps and lampholders, audio leads, adaptor plugs, rotary and slide potentiometers, presets, relays, resistors (even 1% types!), switches, interlocking pushbutton switches, pot cores, transformers, cable and wire, panel meters, nuts and bolts, tools, organ components, keyboards, L.E.D.'s, 7-segment displays, heatsinks, transistors, diodes, integrated circuits, etc., etc., etc. . . .

Really good value for money at just 40p.



The 3600 SYNTHESISER

The 3600 synthesiser includes the most popular features of the 4600 model, but is simpler. Faster to operate, it has a switch patching system rather than the matrix patchboard of the larger unit and is particularly suitable for live performance and portable use.

Please send S.A.E. for our price list.

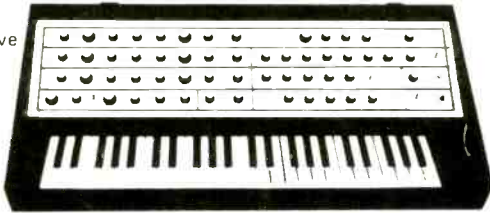

The 4600 SYNTHESISER

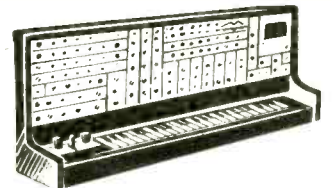

We stock all the parts for this brilliantly designed synthesiser, including all the PCB's, metalwork and a drilled and printed front panel, giving a superb professional finish. Opinions of authority agree the ETI International Synthesiser is technically superior to most of today's models. Complete construction details available shortly in our booklet price £1.50, or S.A.E. please for specification

GRAPHIC EQUALIZER

A really superior high quality stereo graphic equaliser as described in Jan. 1975 issue of ETI. We stock all parts (except woodwork) including all the metal work drilled and printed as required to suit our components and PCB's. S.A.E. for price list or complete reprint of article - price 15p.

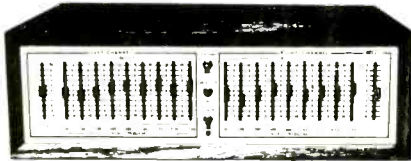

ELECTRONIC ORGAN

Build yourself an exciting Electronic Organ. Our leaflet MES51, price 15p, deals with the basic theory of electronic organs and describes the construction of a simple 49-note instrument with a single keyboard and a limited number of stops. Leaflet MES52, price 15p, describes the extension of the organ to two keyboards each with five voices and the extension by an octave of the organ's range. Solid-state switching and new footages along with a pedal board and a further extension of the organ's range are shown in leaflet MES53, also priced at 15p.



NO MORE DOUBTS ABOUT PRICES

Now our prices are GUARANTEED (changes in VAT excluded) for two month periods. We'll tell you about price changes in advance for just 30p a year (refunded on purchases). If you already have our catalogue send us an s.a.e. and we'll send you our latest list of GUARANTEED prices. Send us 30p and we'll put you on our mailing list - you'll receive immediately our latest price list then every two months from the starting date shown on that list you'll receive details of our prices for the next GUARANTEED period before the prices are implemented! - plus details of any new lines, special offers, interesting projects - and coupons to spend on components to repay your 30p

NOTE: The price list is based on the Order Codes shown in our catalogue so an investment in our super catalogue is an essential first step.

Call in at our shop, 284 London Road, Westcliff-on-Sea, Essex. Please address all mail to

MAPLIN ELECTRONIC SUPPLIES
P.O. Box 3 Rayleigh Essex SS6 8LR.

I enclose Cheque/P.O. value _____ ETI
 For _____ copy/copies of your Catalogue
 Name _____
 Address _____

MAPLIN ELECTRONIC SUPPLIES P.O. Box 3 Rayleigh Essex SS6 8LR.