



ZONING DISTRICTS MAP

Address Points/TMS Numbers



0 80 160 320 480 640 Feet

Printed December 23, 2014

Parcel coverage, roadway, railroad, hydrology, and address data provided by Lexington County. Address Points created March 16, 2012

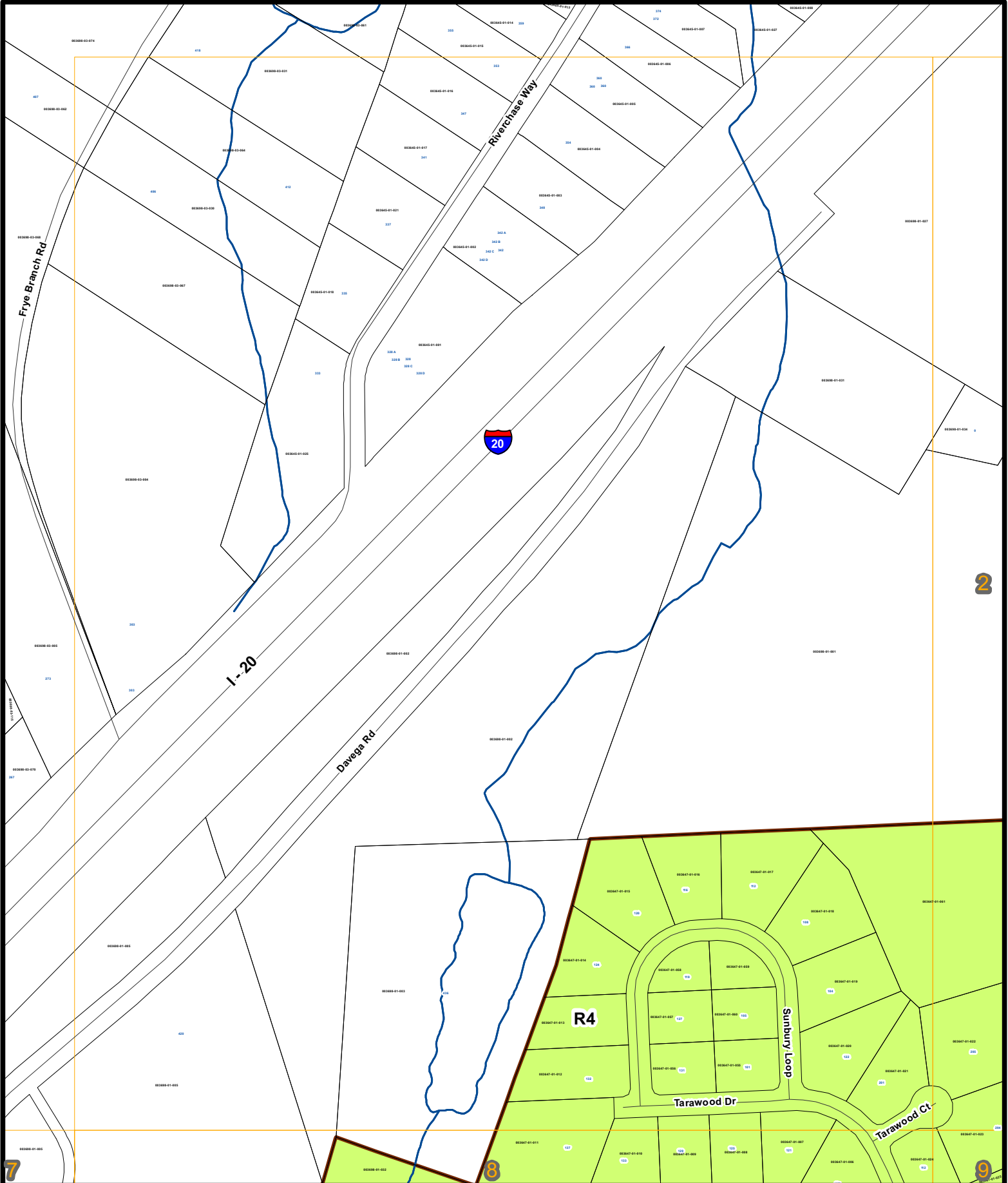



0 80 160 320 480 640 Feet Printed December 23, 2014

Parcel coverage, roadway, railroad, hydrology, and address data provided by Lexington County. Address Points created March 16, 2012

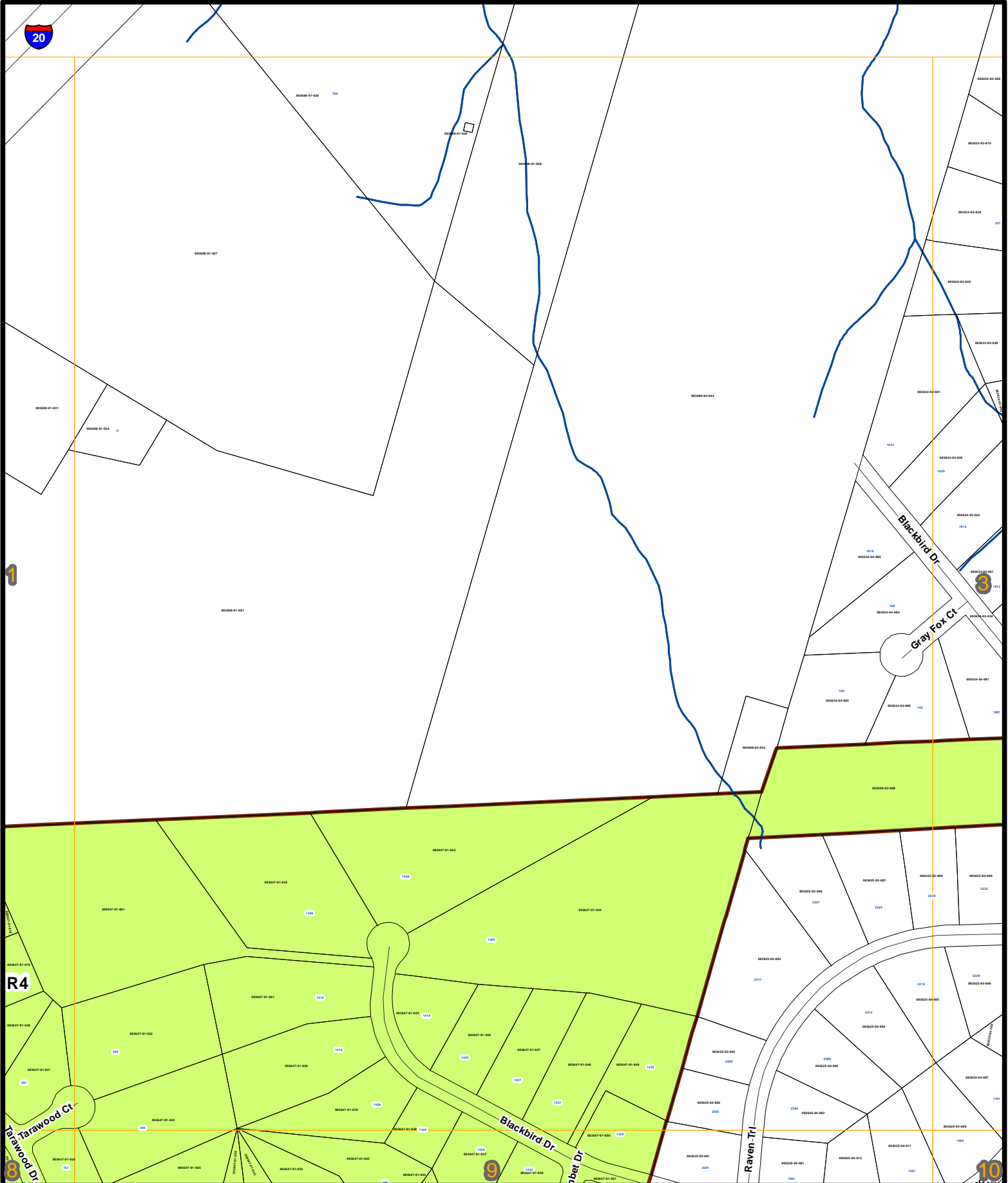



Parcel coverage, roadway, railroad, hydrology, and address data provided by Lexington County. Address Points created March 16, 2012

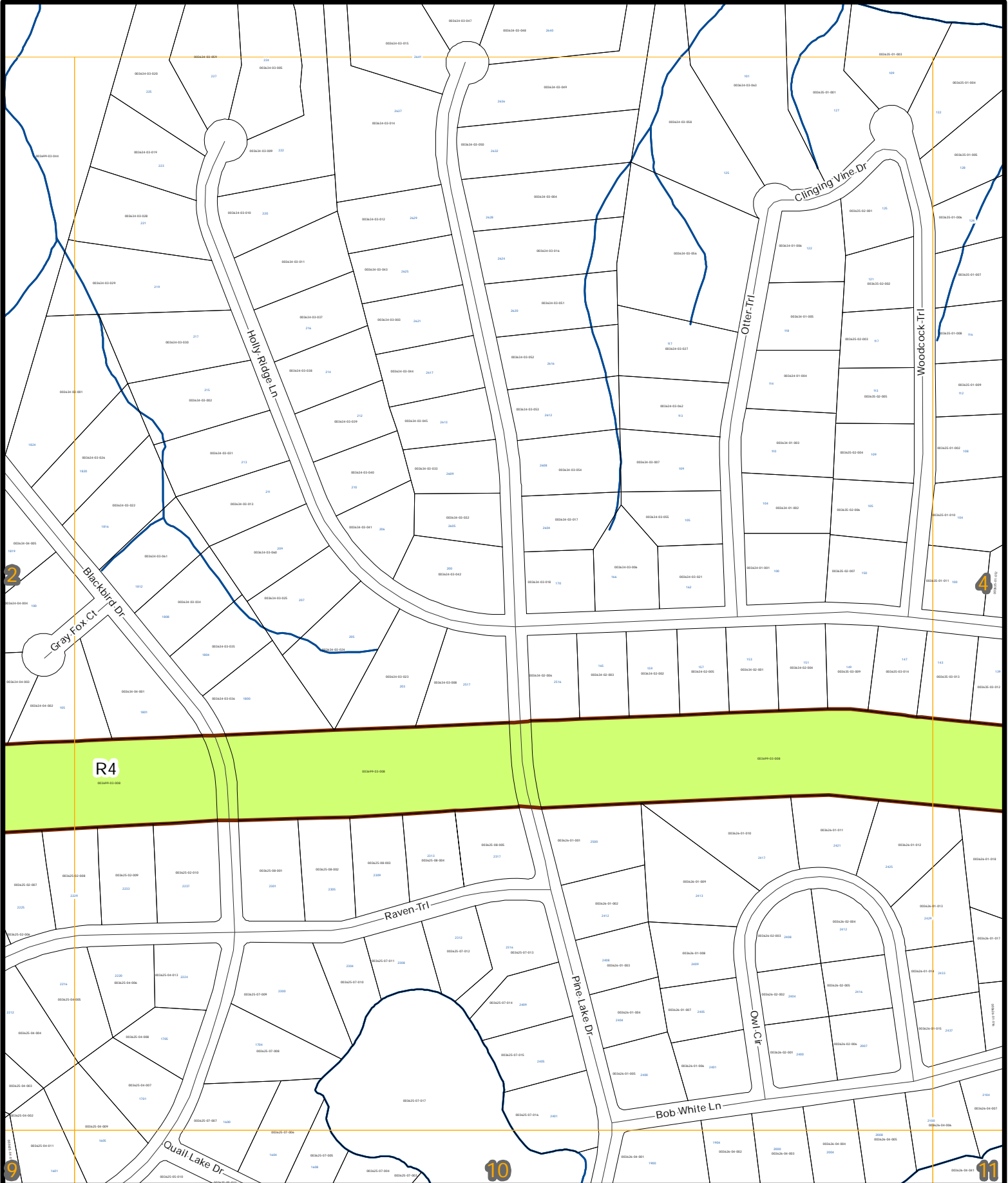
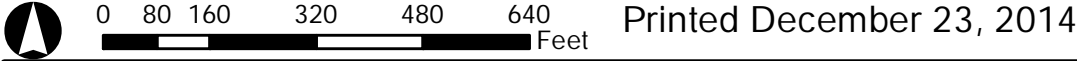

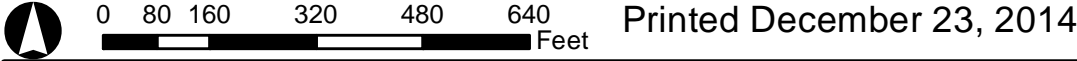

Parcel coverage, roadway, railroad, hydrology, and address data provided by Lexington County. Address Points created March 16, 2012

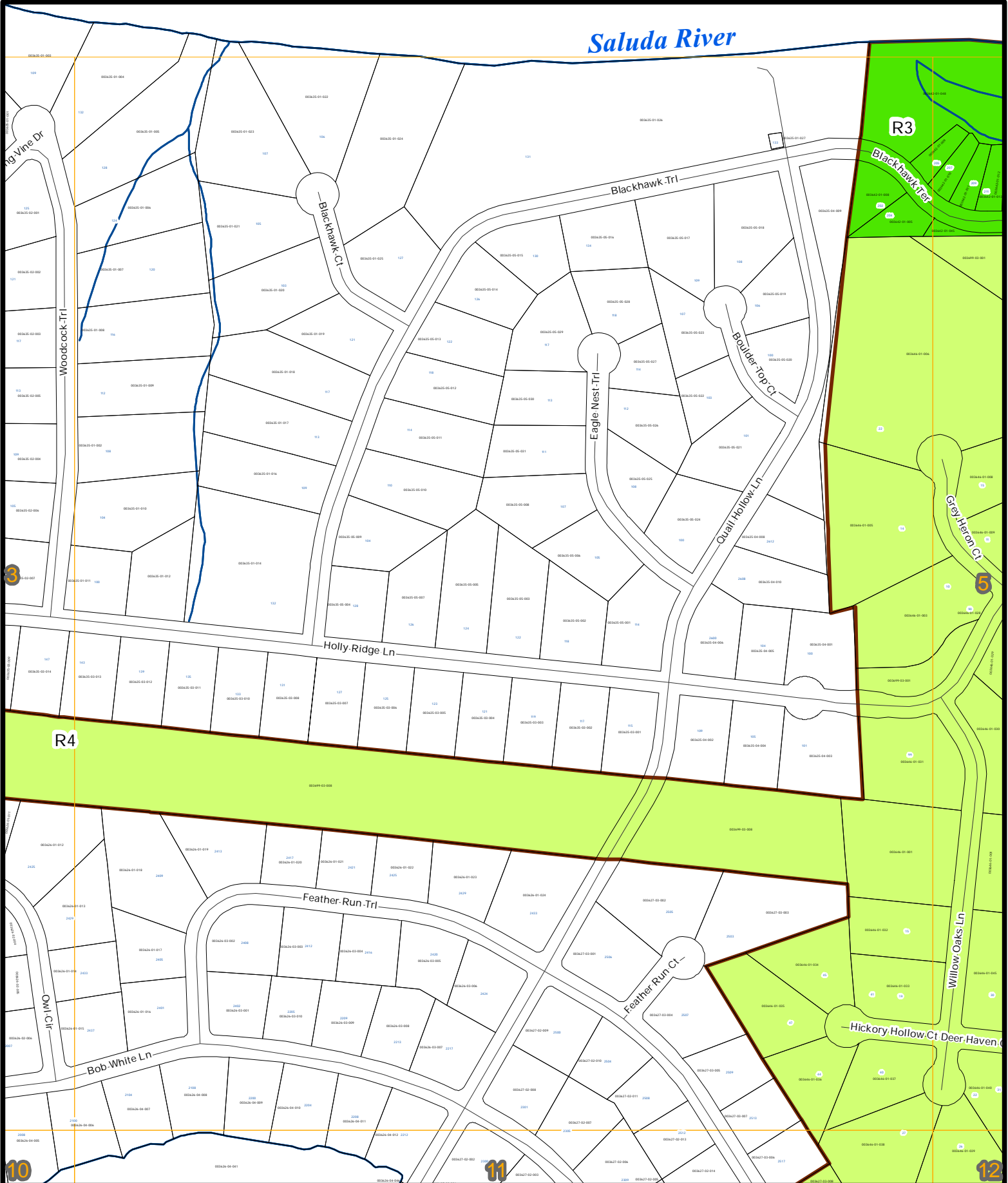



0 80 160 320 480 640 Feet

Printed December 23, 2014

Parcel coverage, roadway, railroad, hydrology,
and address data provided by Lexington County.
Address Points created March 16, 2012

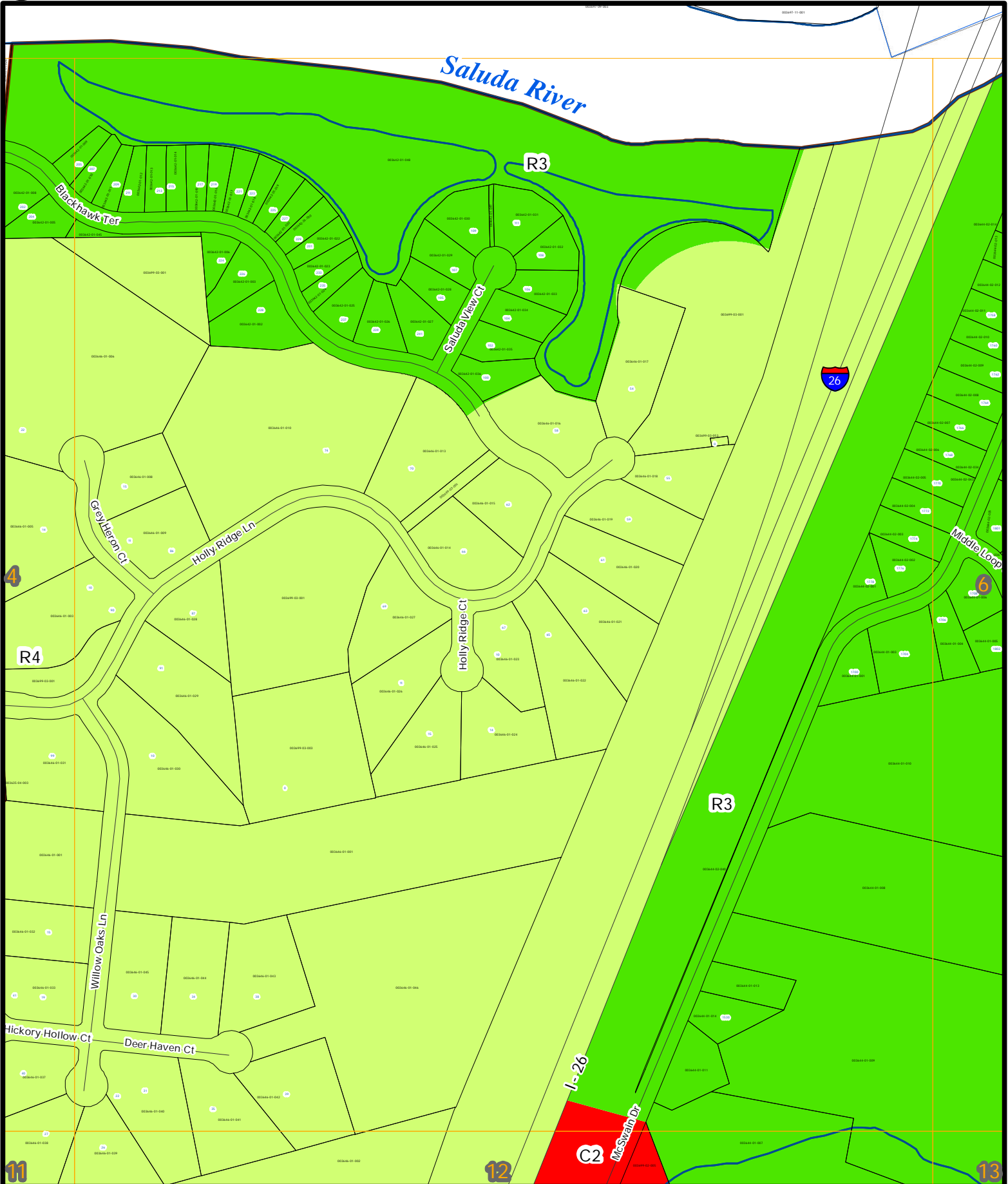



0 80 160 320 480 640 Feet Printed December 23, 2014

Parcel coverage, roadway, railroad, hydrology,
 and address data provided by Lexington County.
 Address Points created March 16, 2012

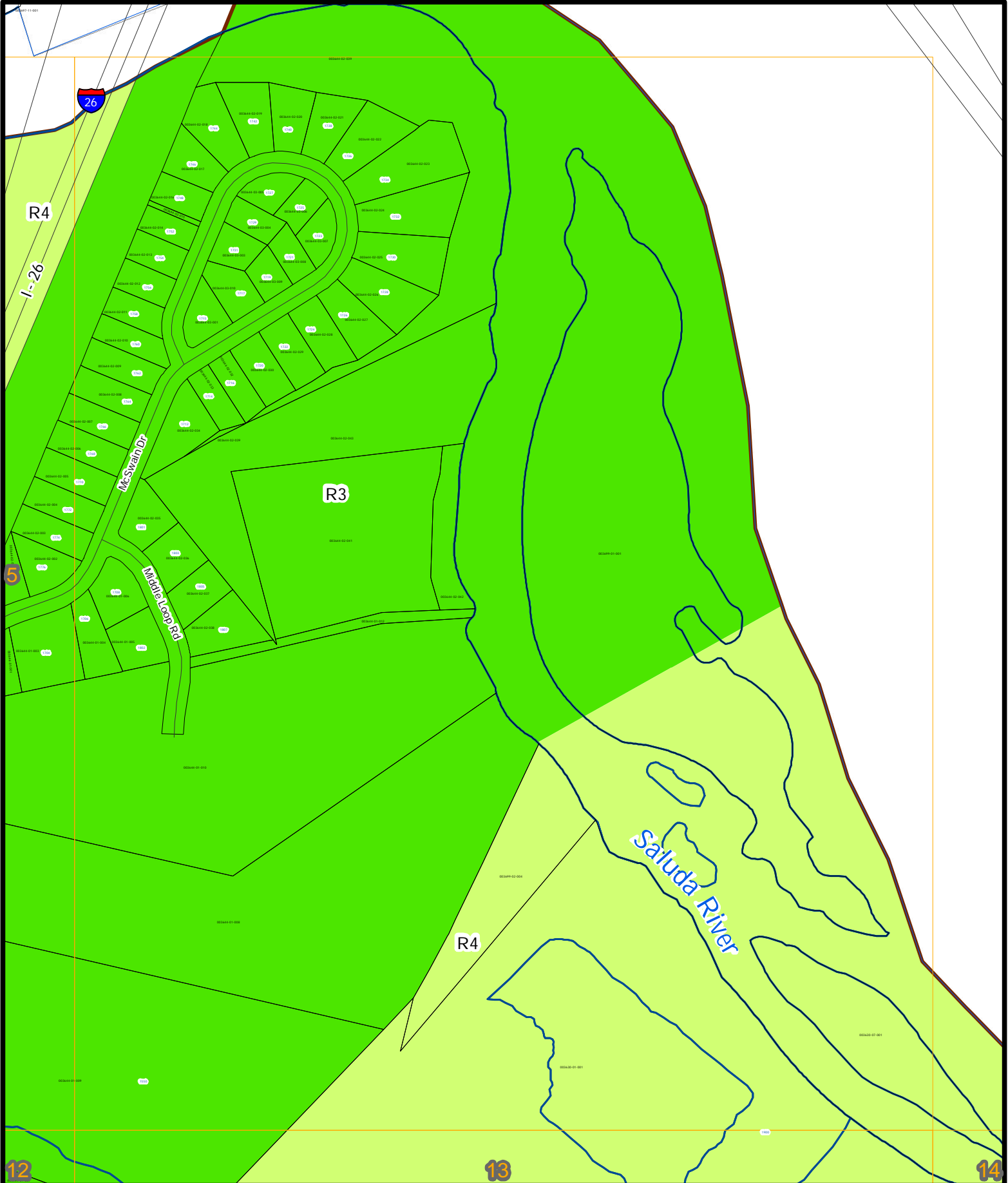



0 80 160 320 480 640 Feet

Printed December 23, 2014

Parcel coverage, roadway, railroad, hydrology, and address data provided by Lexington County. Address Points created March 16, 2012

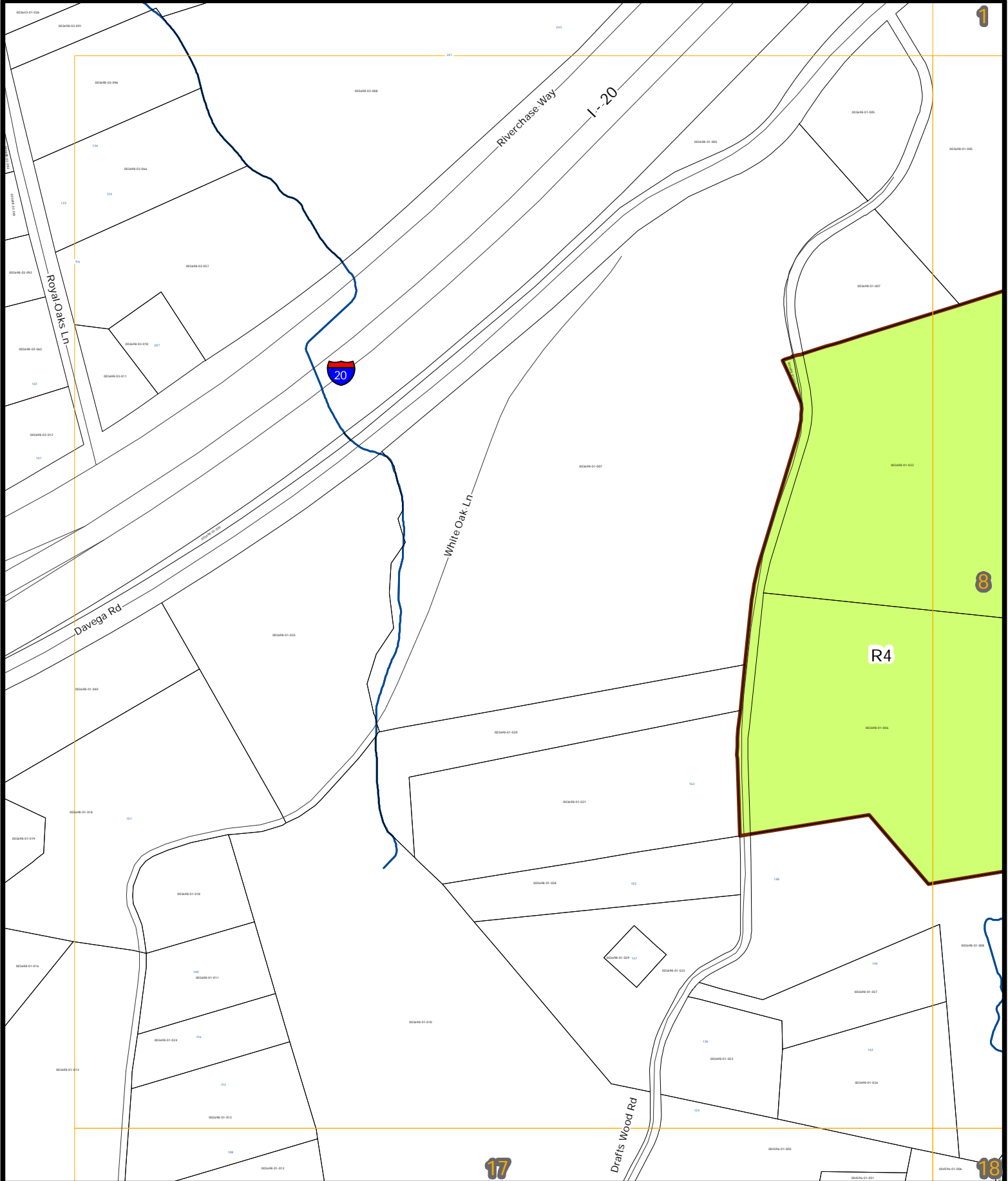



Parcel coverage, roadway, railroad, hydrology, and address data provided by Lexington County. Address Points created March 16, 2012

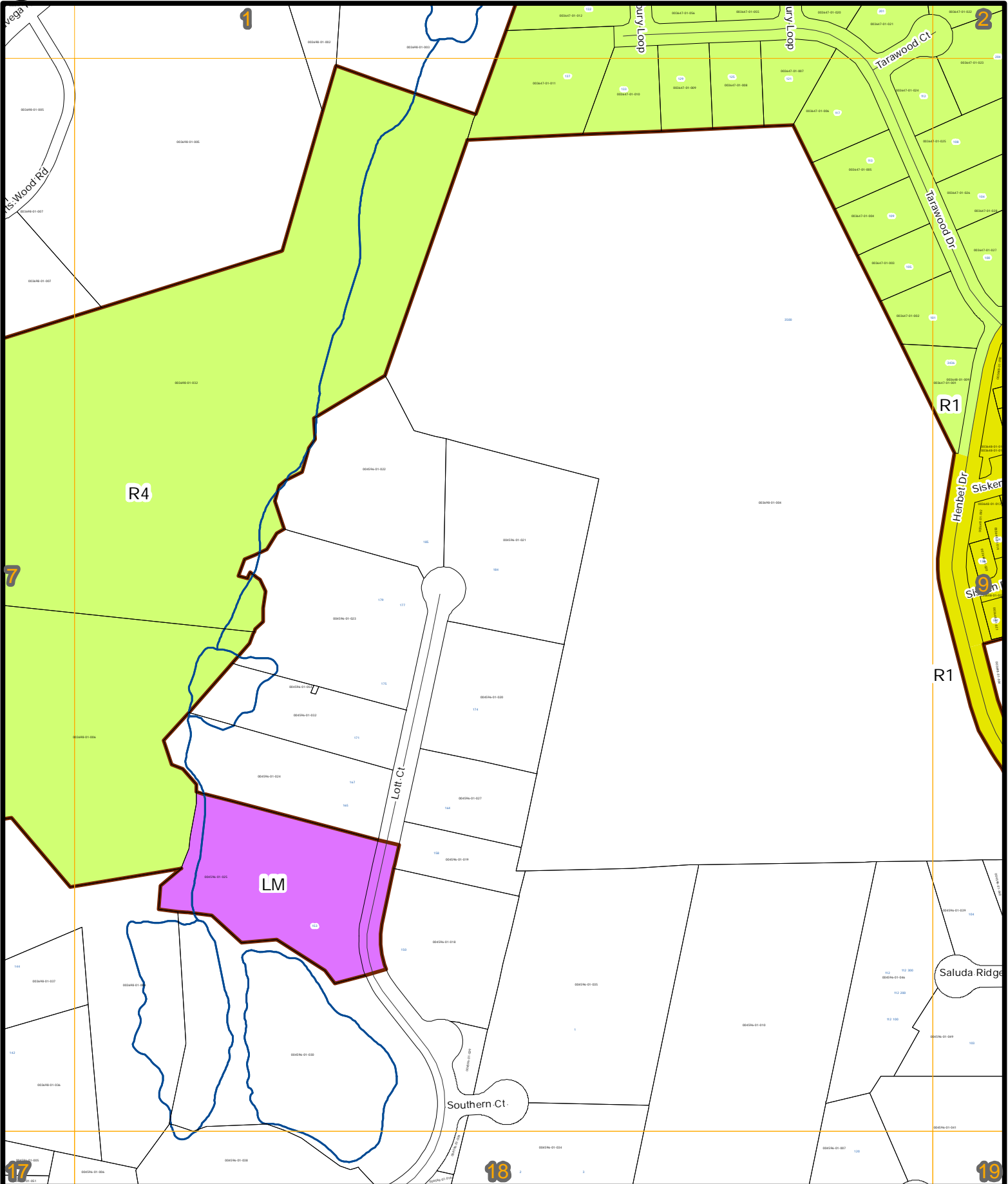
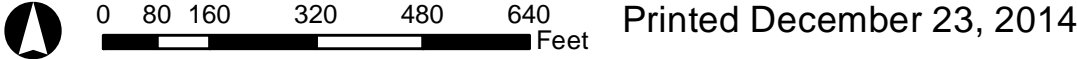

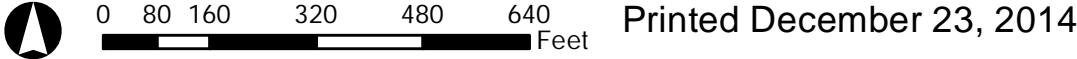

Printed December 23, 2014

Parcel coverage, roadway, railroad, hydrology, and address data provided by Lexington County. Address Points created March 16, 2012

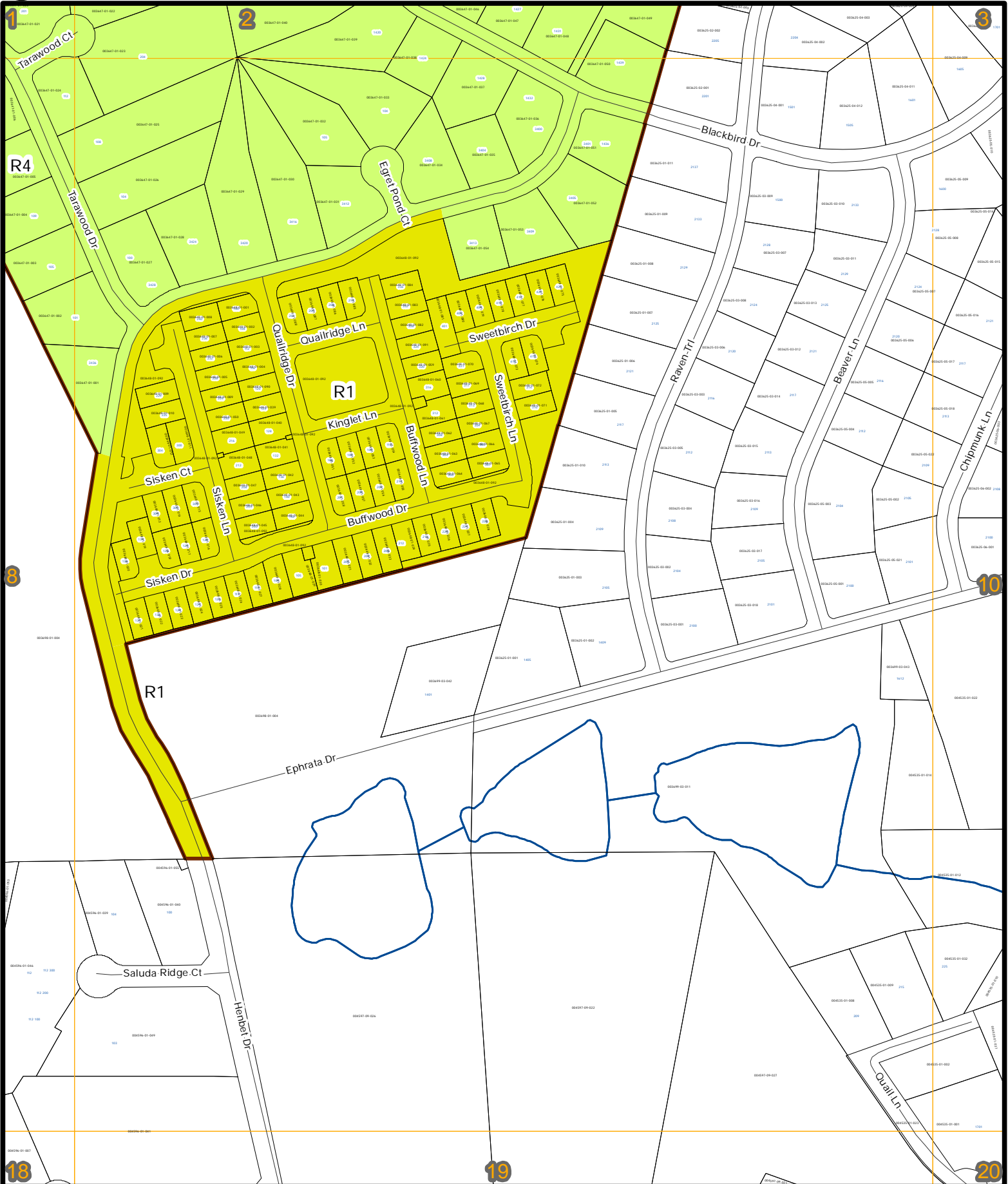



Parcel coverage, roadway, railroad, hydrology, and address data provided by Lexington County. Address Points created March 16, 2012

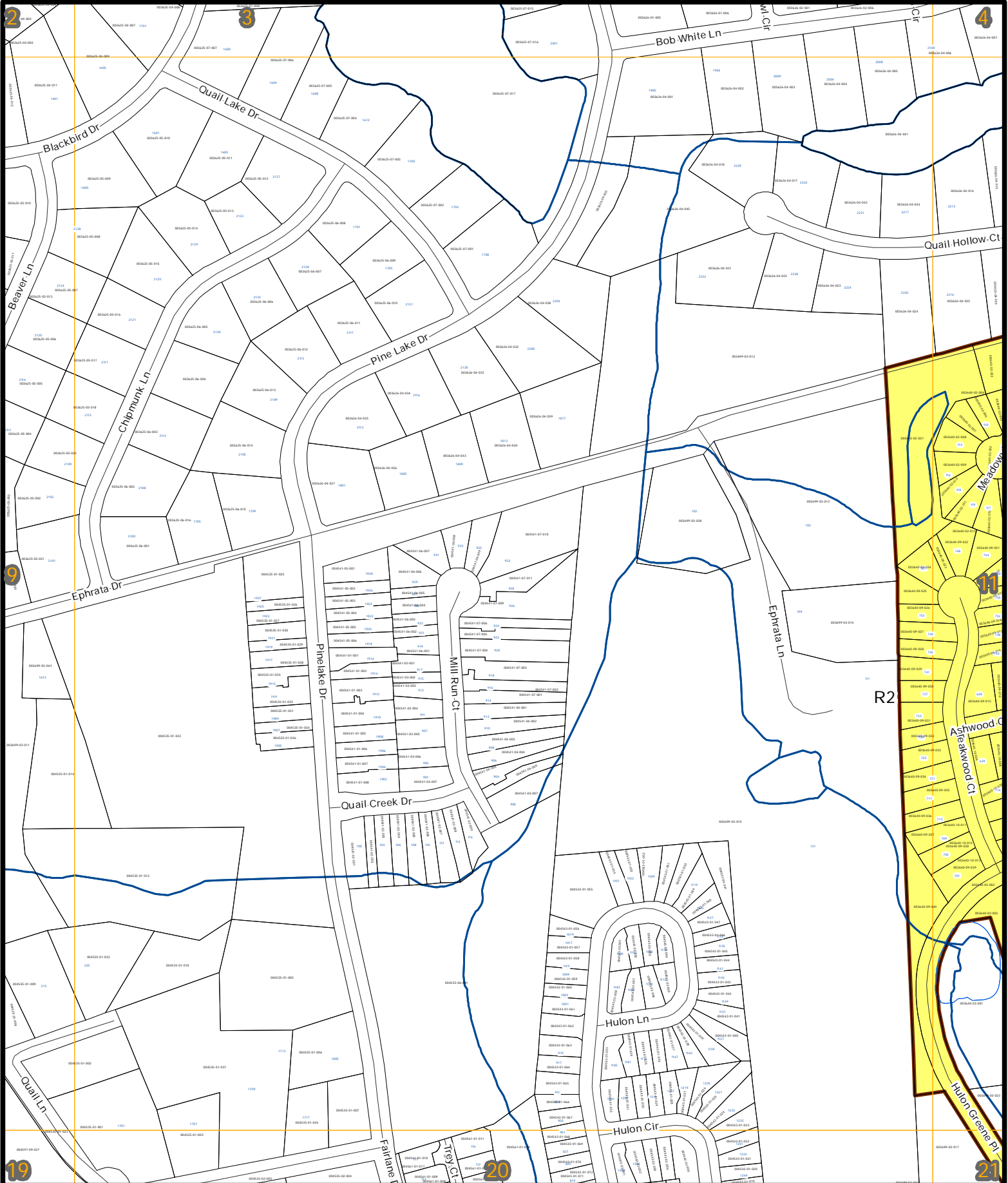
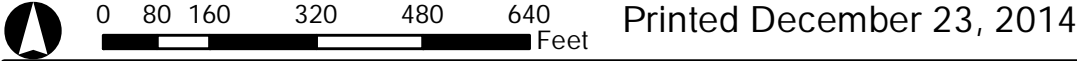

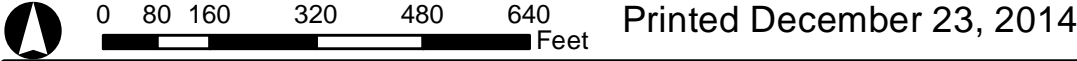

Parcel coverage, roadway, railroad, hydrology, and address data provided by Lexington County. Address Points created March 16, 2012

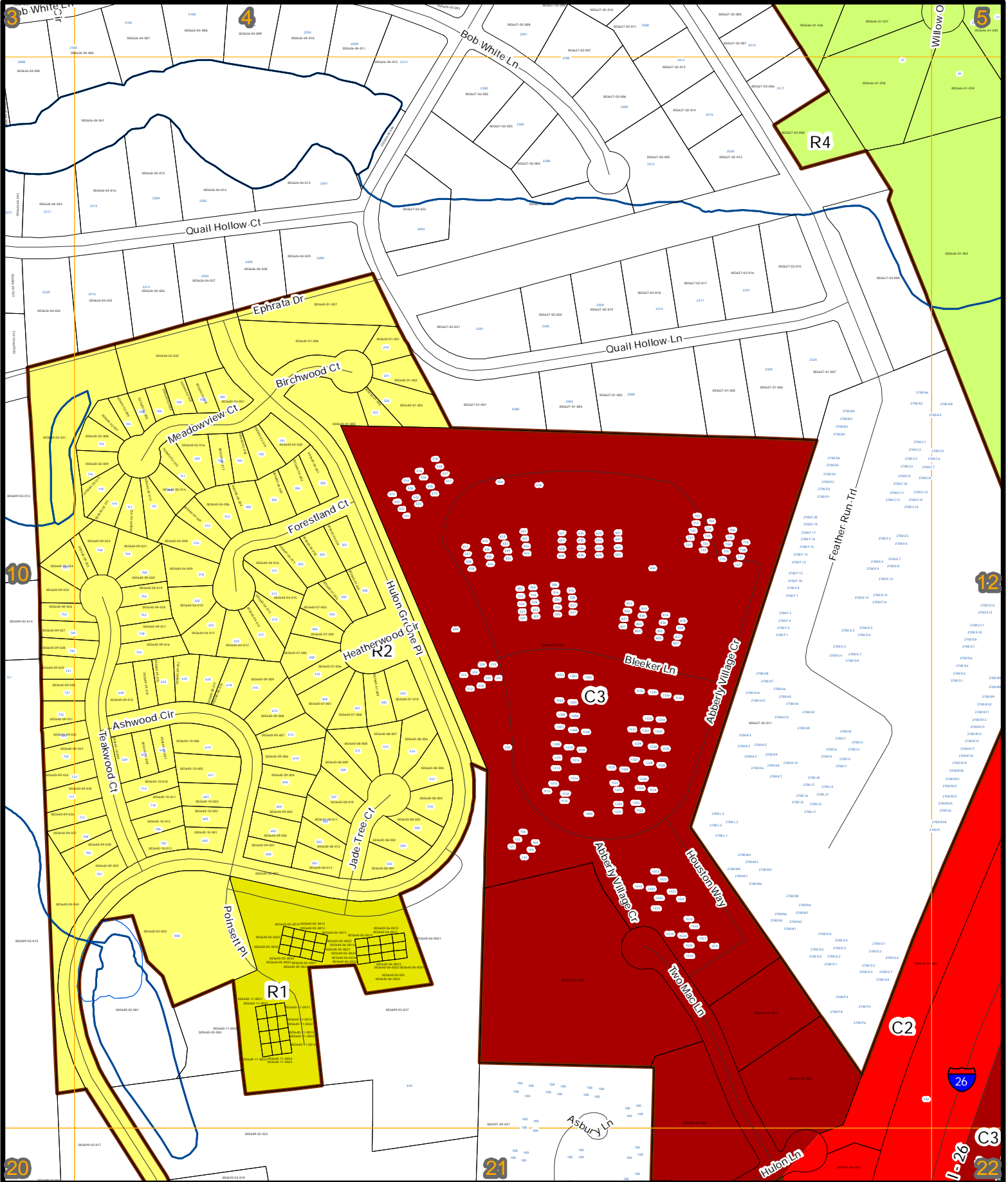

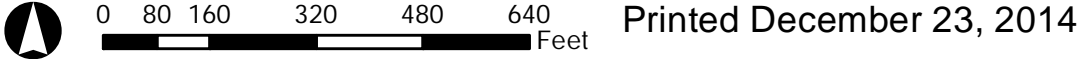

Parcel coverage, roadway, railroad, hydrology, and address data provided by Lexington County.
 Address Points created March 16, 2012

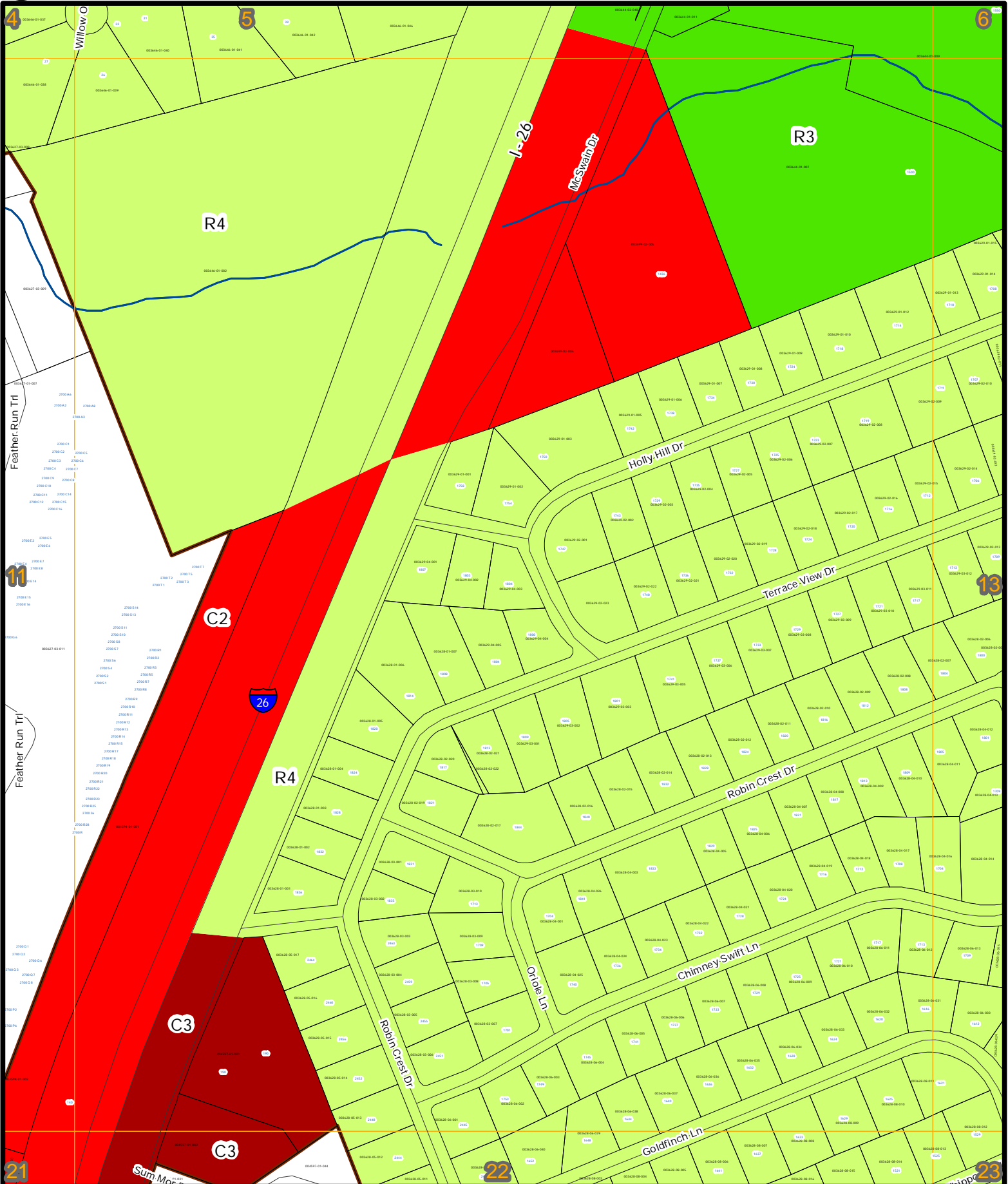

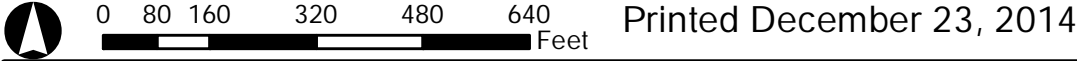

Printed December 23, 2014

Parcel coverage, roadway, railroad, hydrology, and address data provided by Lexington County. Address Points created March 16, 2012

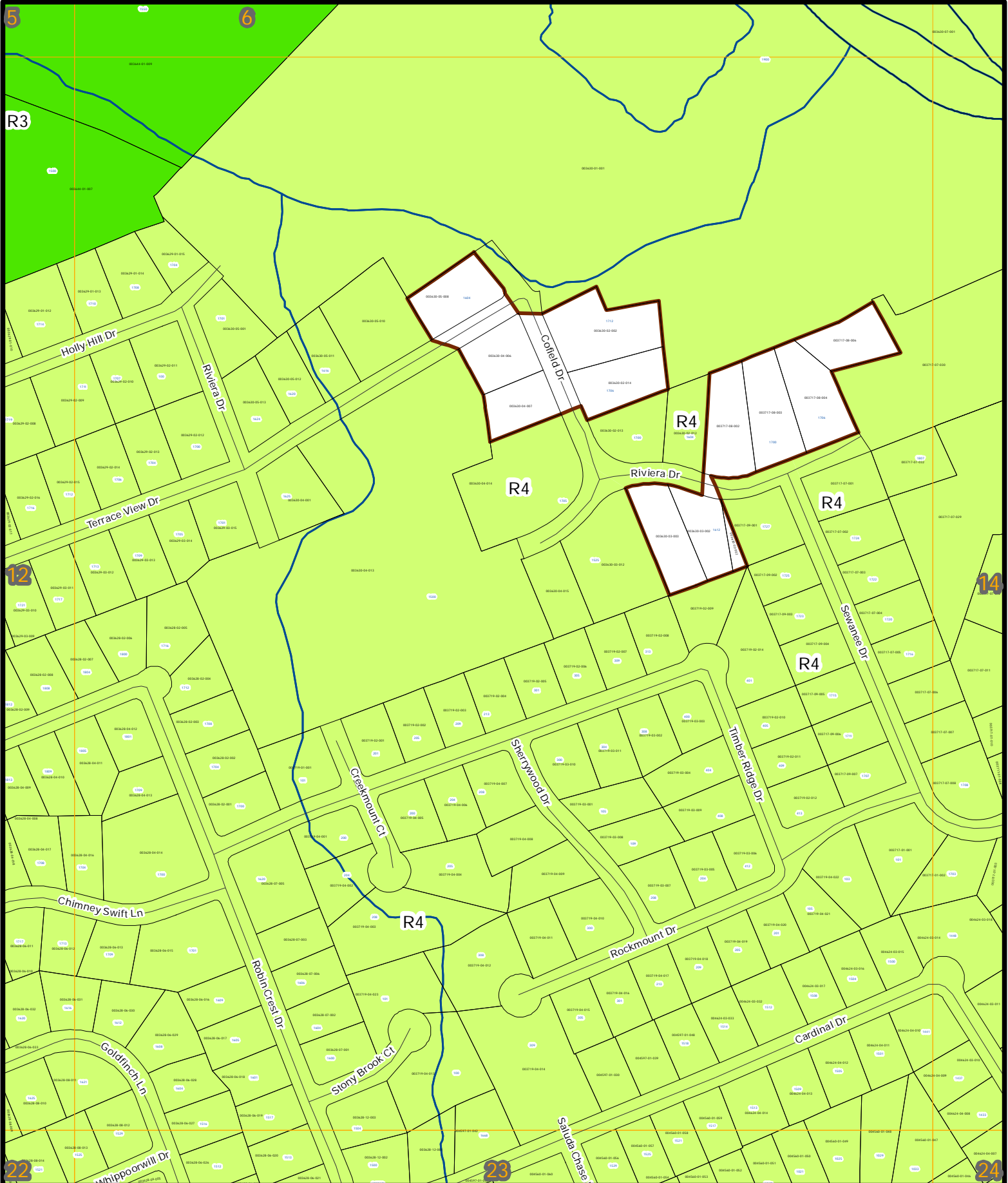

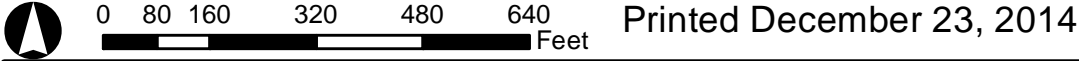

Printed December 23, 2014

Parcel coverage, roadway, railroad, hydrology, and address data provided by Lexington County. Address Points created March 16, 2012

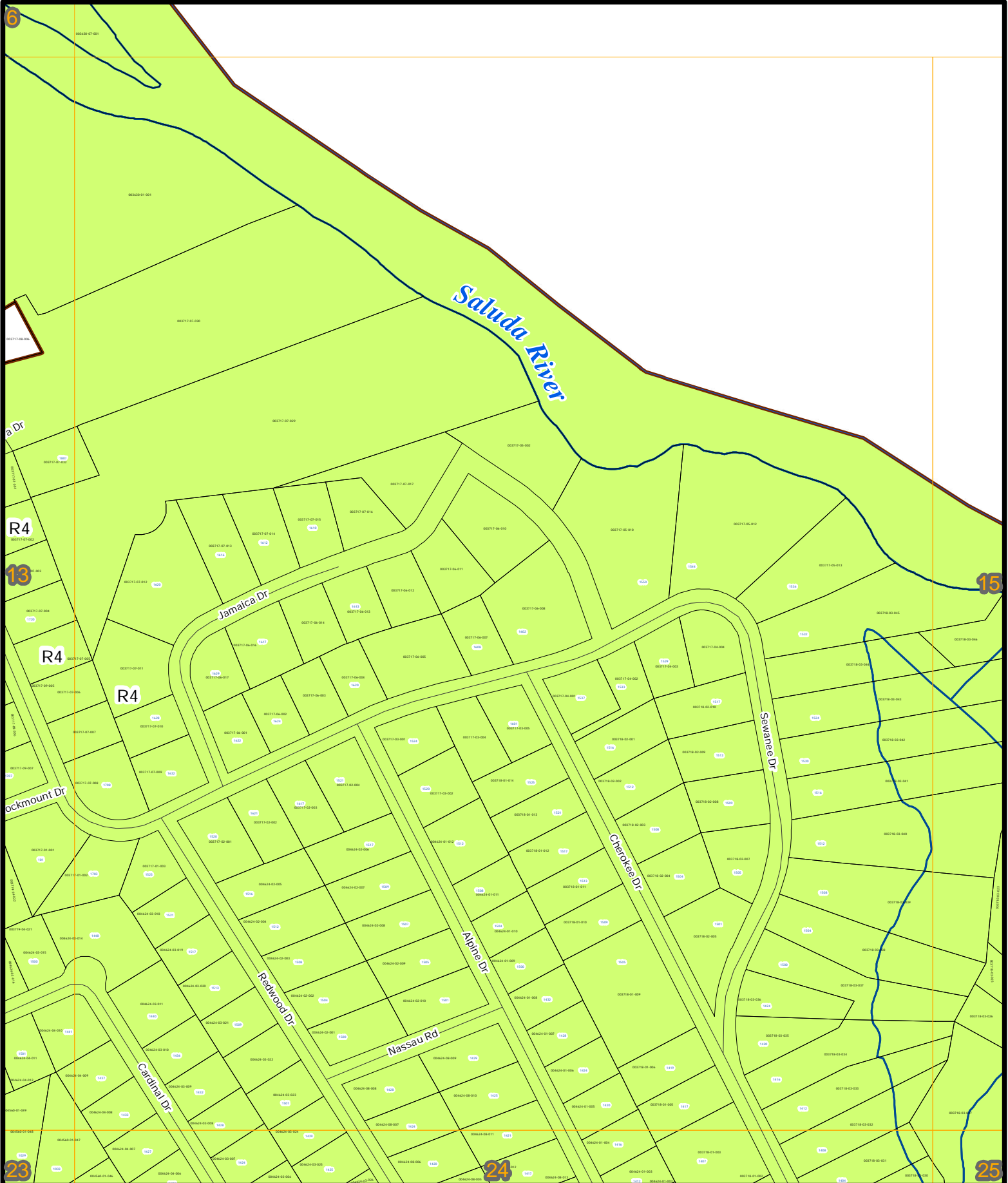



0 80 160 320 480 640 Feet

Printed December 23, 2014

Parcel coverage, roadway, railroad, hydrology, and address data provided by Lexington County. Address Points created March 16, 2012

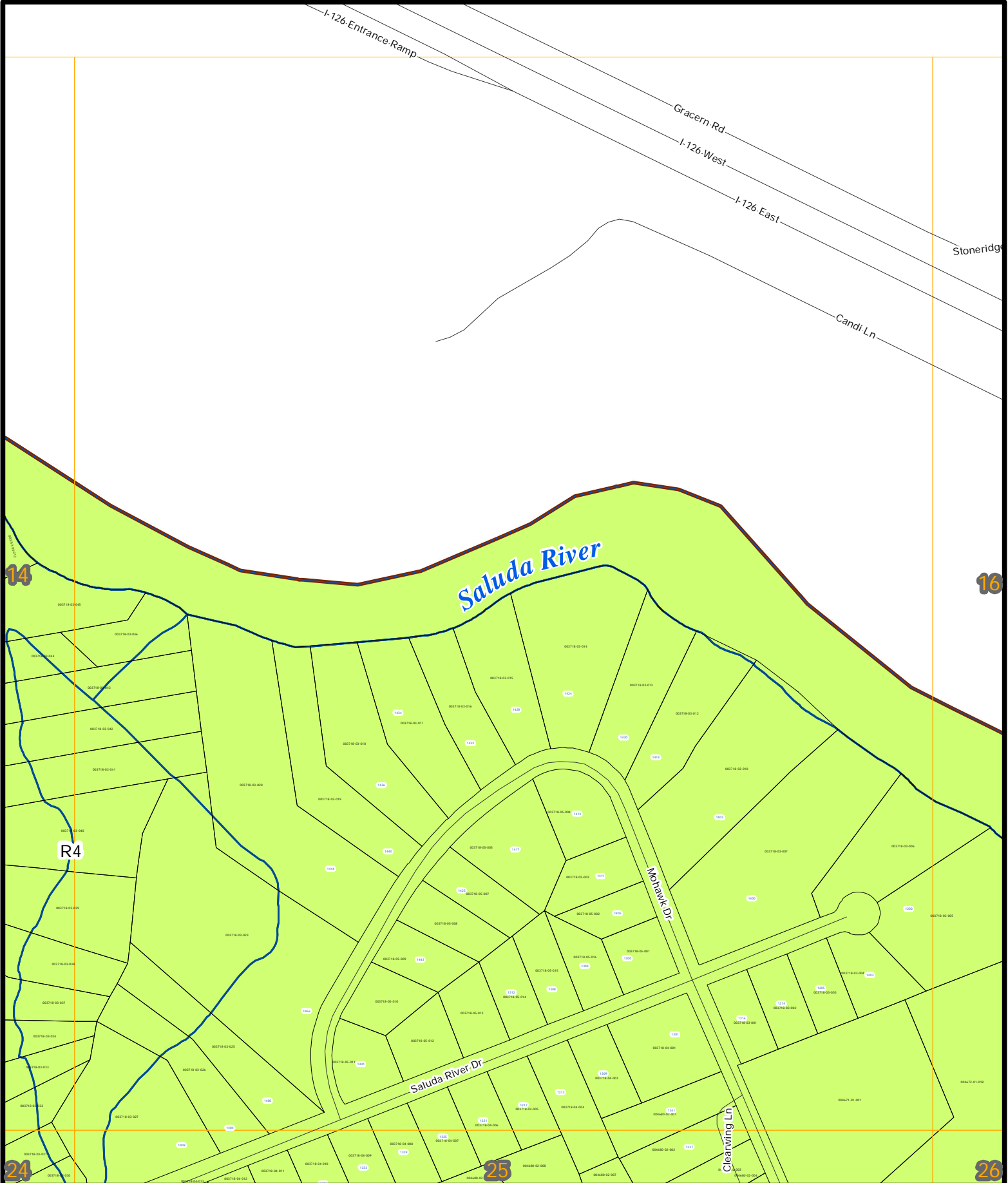



0 80 160 320 480 640 Feet Printed December 23, 2014

Parcel coverage, roadway, railroad, hydrology,
 and address data provided by Lexington County.
 Address Points created March 16, 2012

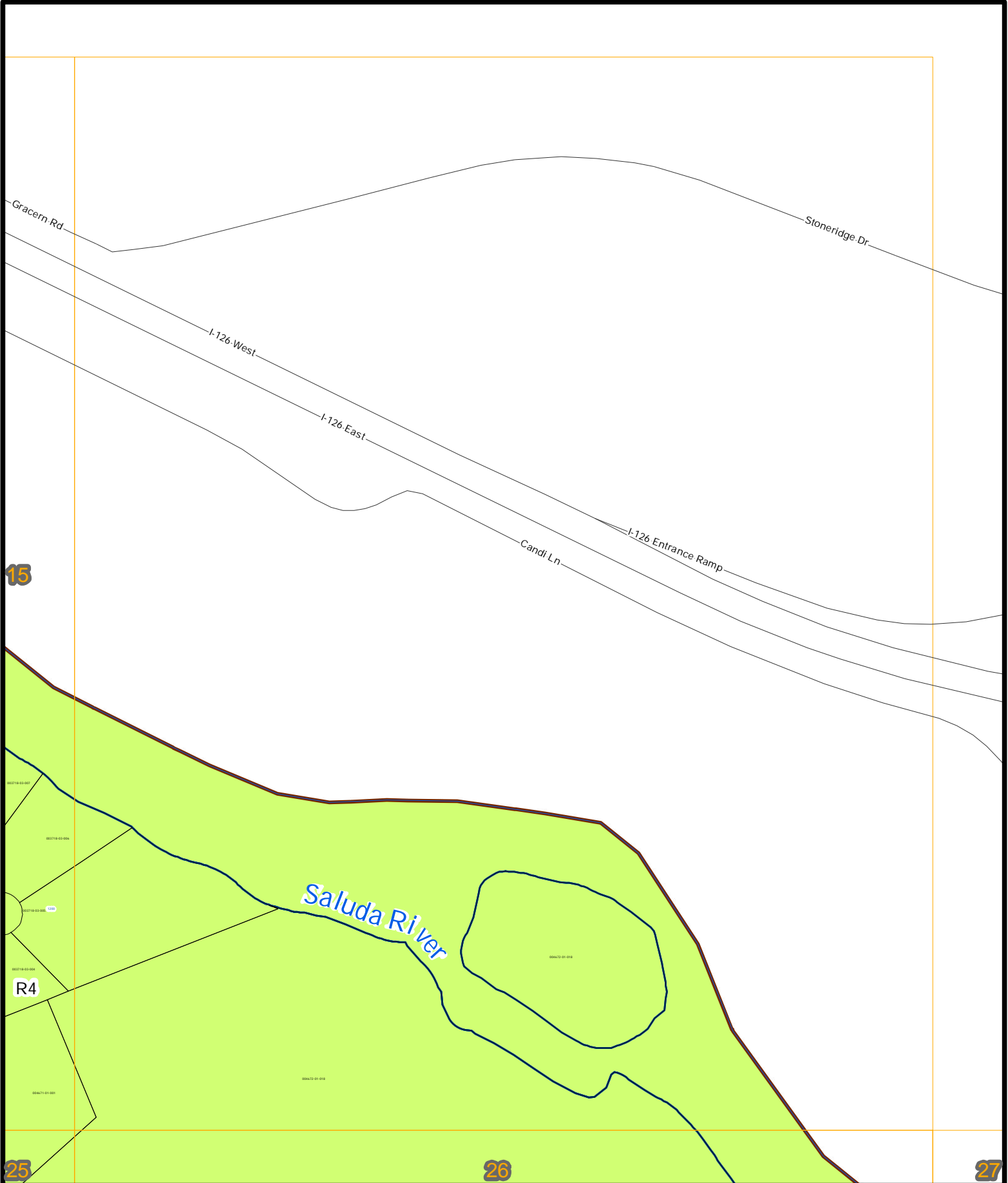



ZONING DISTRICTS MAP

Address Points/TMS Numbers

Parcel coverage, roadway, railroad, hydrology, and address data provided by Lexington County. Address Points created March 16, 2012

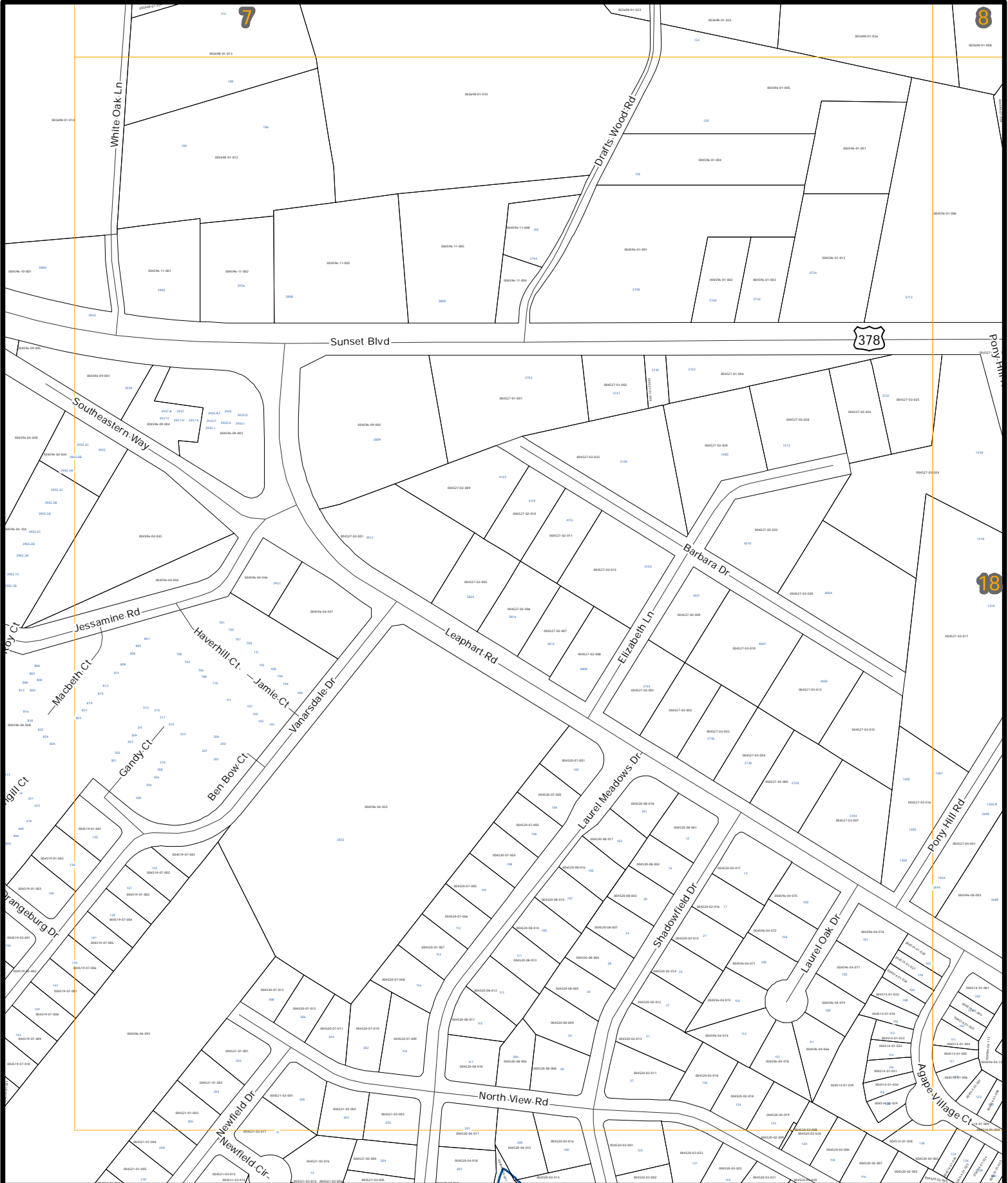
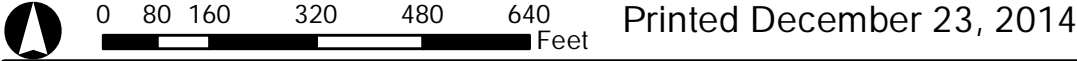



ZONING DISTRICTS MAP

Address Points/TMS Numbers

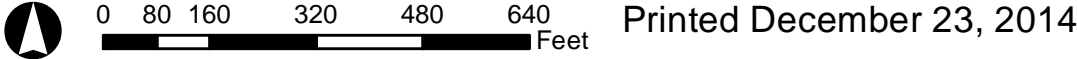

Printed December 23, 2014

Parcel coverage, roadway, railroad, hydrology, and address data provided by Lexington County. Address Points created March 16, 2012

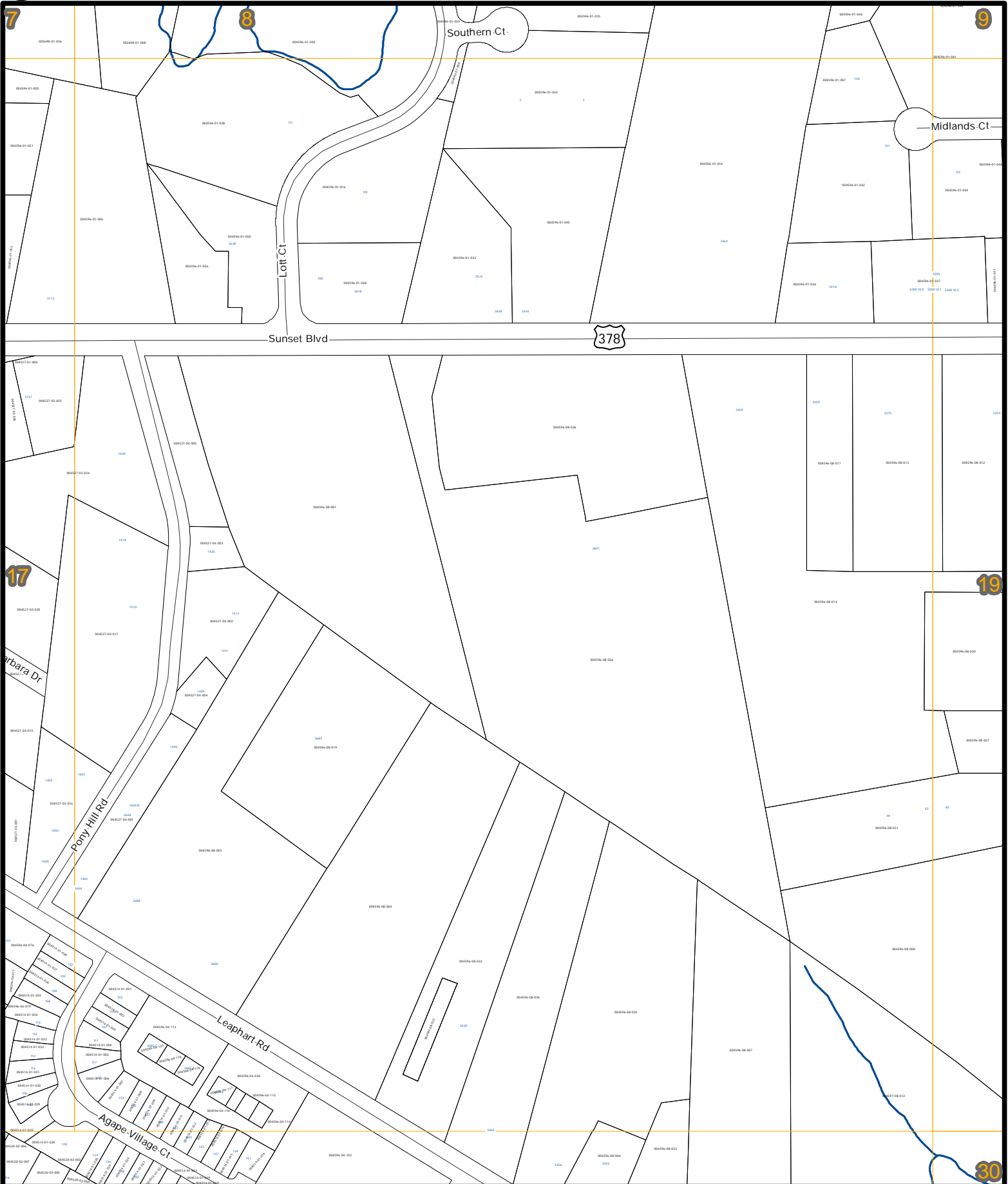



Parcel coverage, roadway, railroad, hydrology, and address data provided by Lexington County. Address Points created March 16, 2012

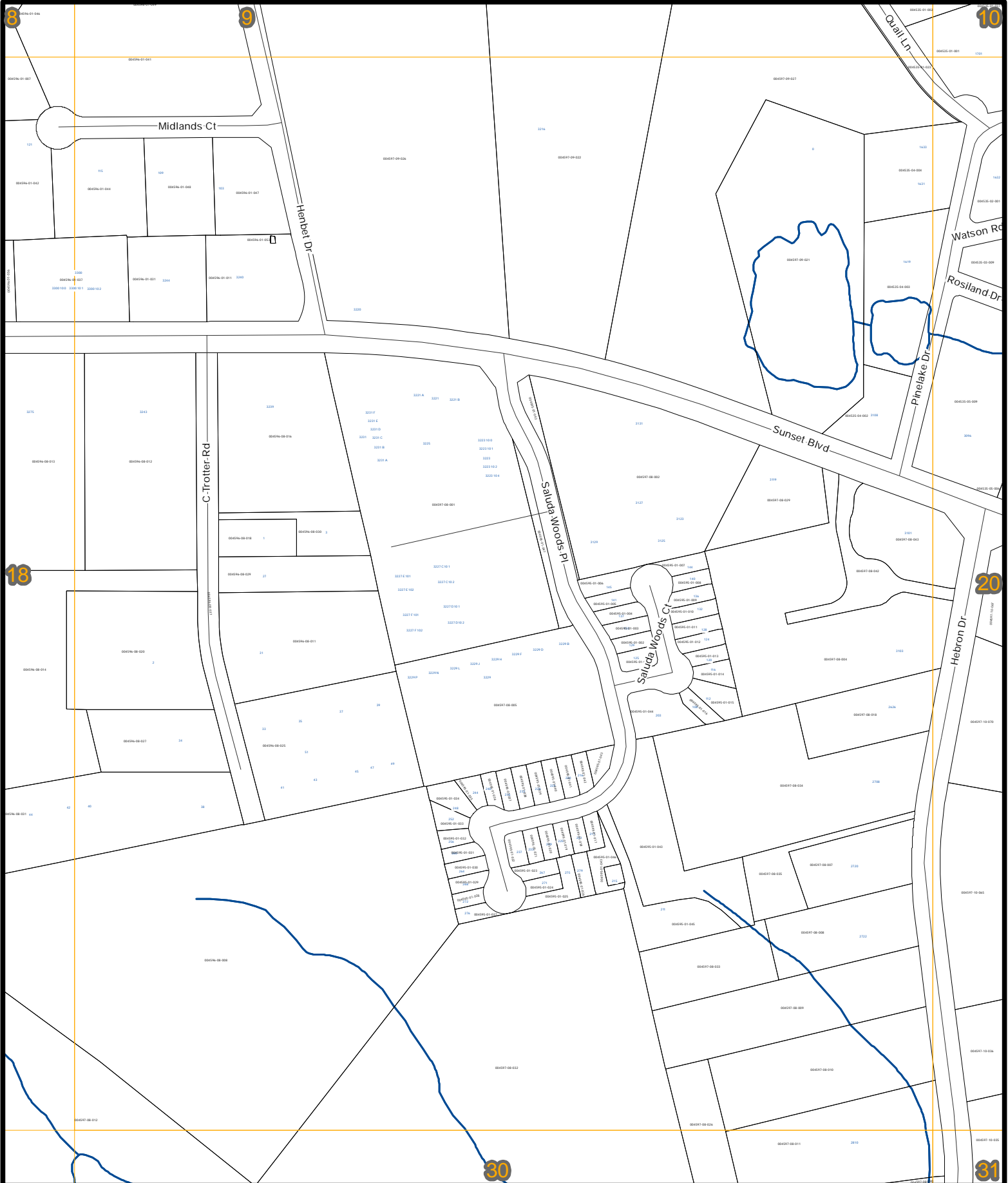
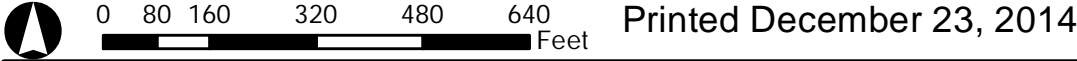



0 80 160 320 480 640 Feet Printed December 23, 2014

Parcel coverage, roadway, railroad, hydrology, and address data provided by Lexington County. Address Points created March 16, 2012





Parcel coverage, roadway, railroad, hydrology, and address data provided by Lexington County. Address Points created March 16, 2012

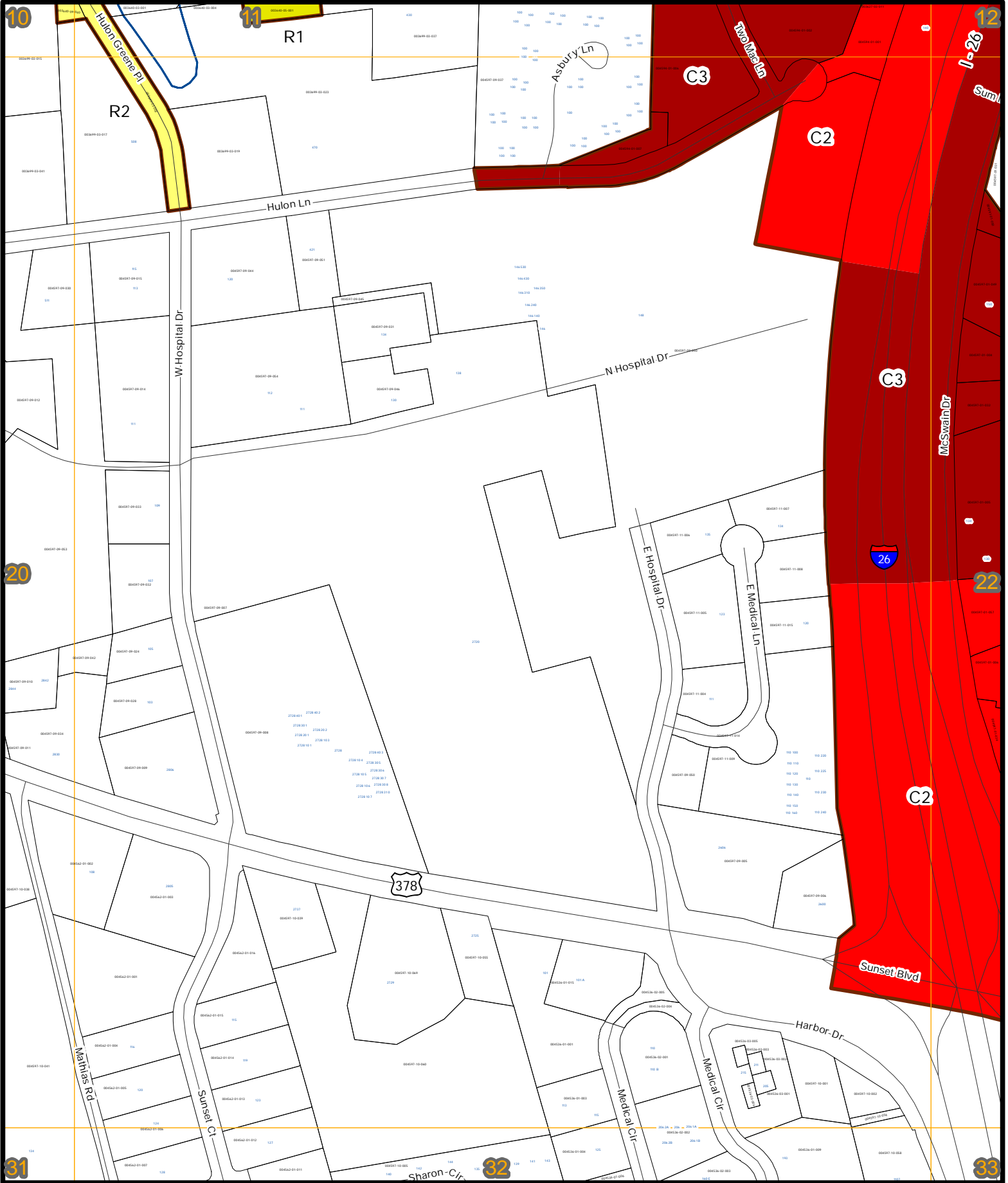
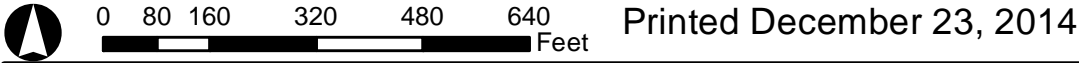

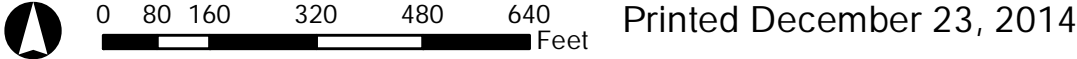

Printed December 23, 2014

Parcel coverage, roadway, railroad, hydrology, and address data provided by Lexington County. Address Points created March 16, 2012

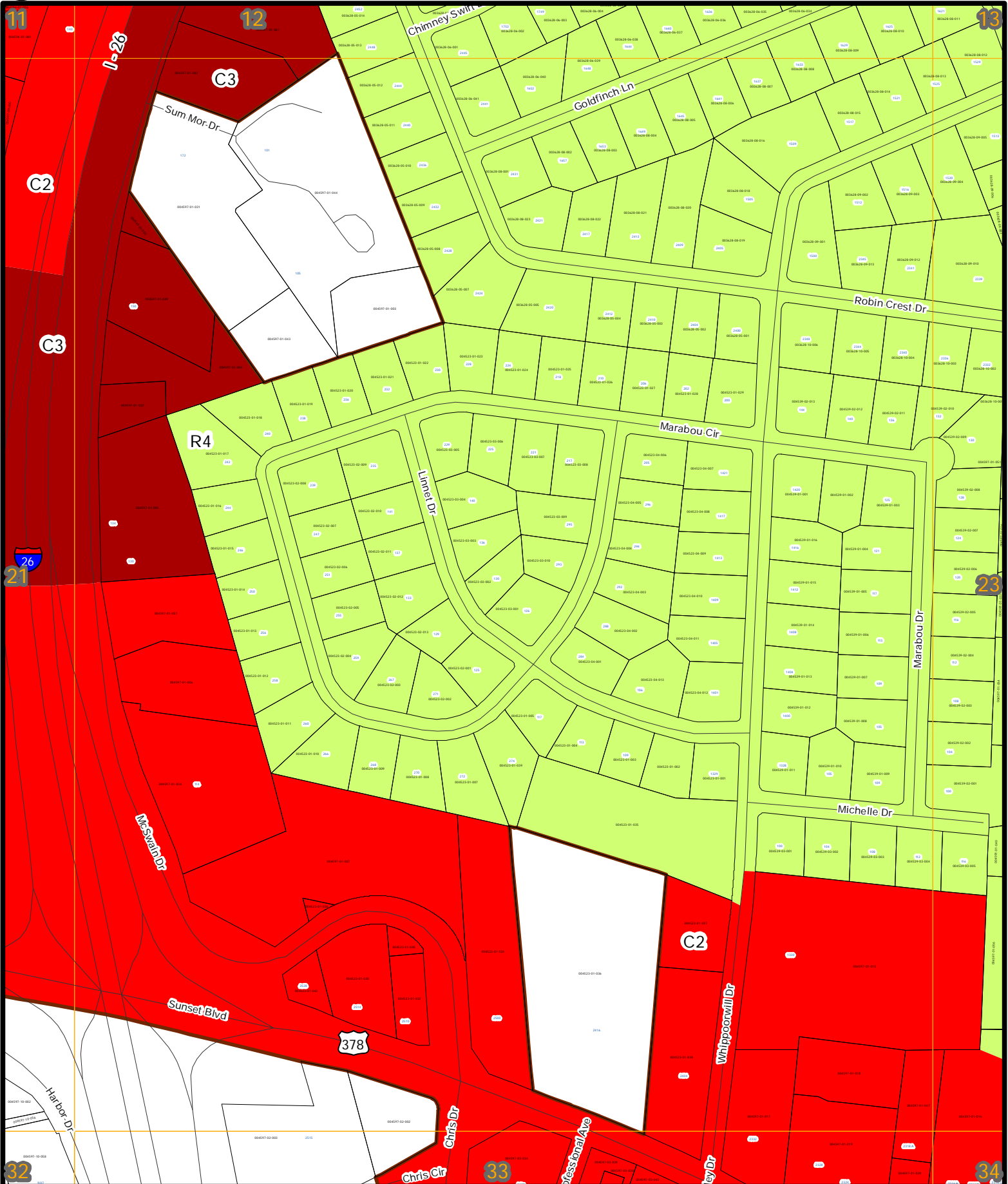



0 80 160 320 480 640 Feet Printed December 23, 2014

Parcel coverage, roadway, railroad, hydrology, and address data provided by Lexington County. Address Points created March 16, 2012

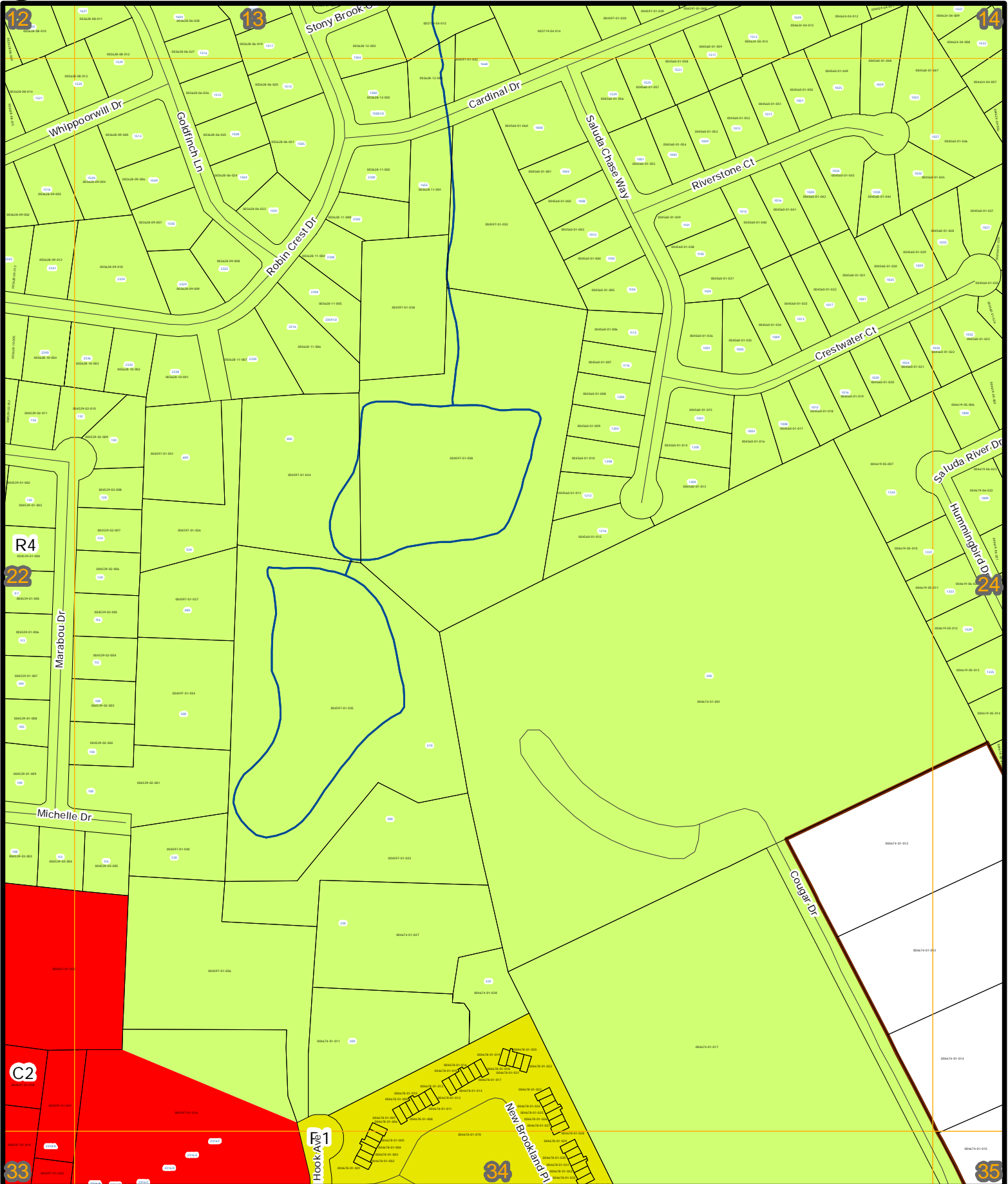



ZONING DISTRICTS MAP

Address Points/TMS Numbers

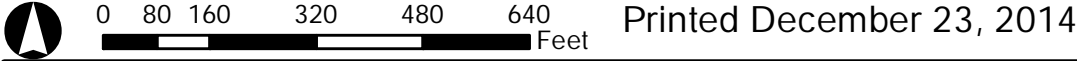

Printed December 23, 2014

Parcel coverage, roadway, railroad, hydrology, and address data provided by Lexington County. Address Points created March 16, 2012

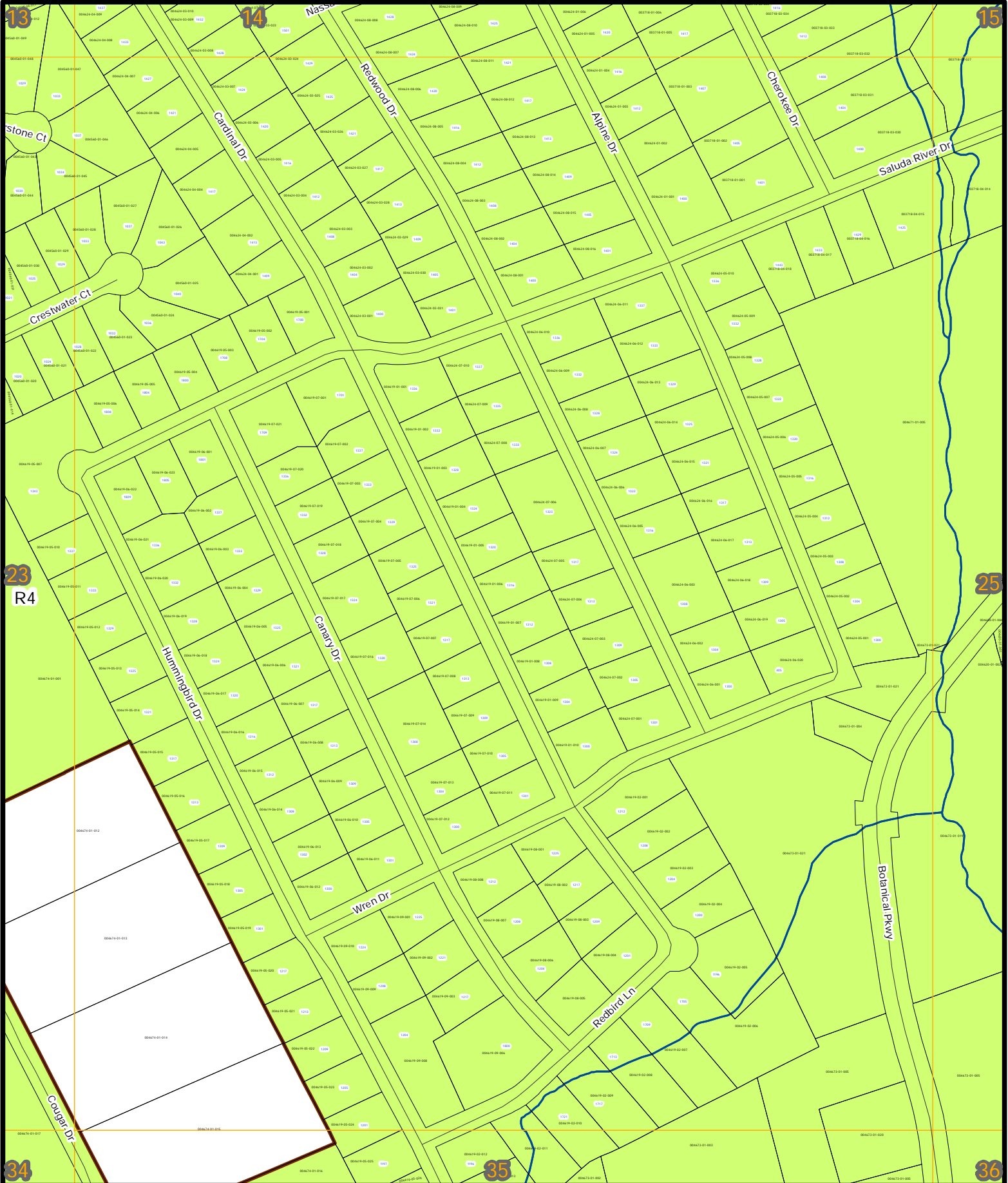



0 80 160 320 480 640 Feet Printed December 23, 2014

Parcel coverage, roadway, railroad, hydrology, and address data provided by Lexington County. Address Points created March 16, 2012

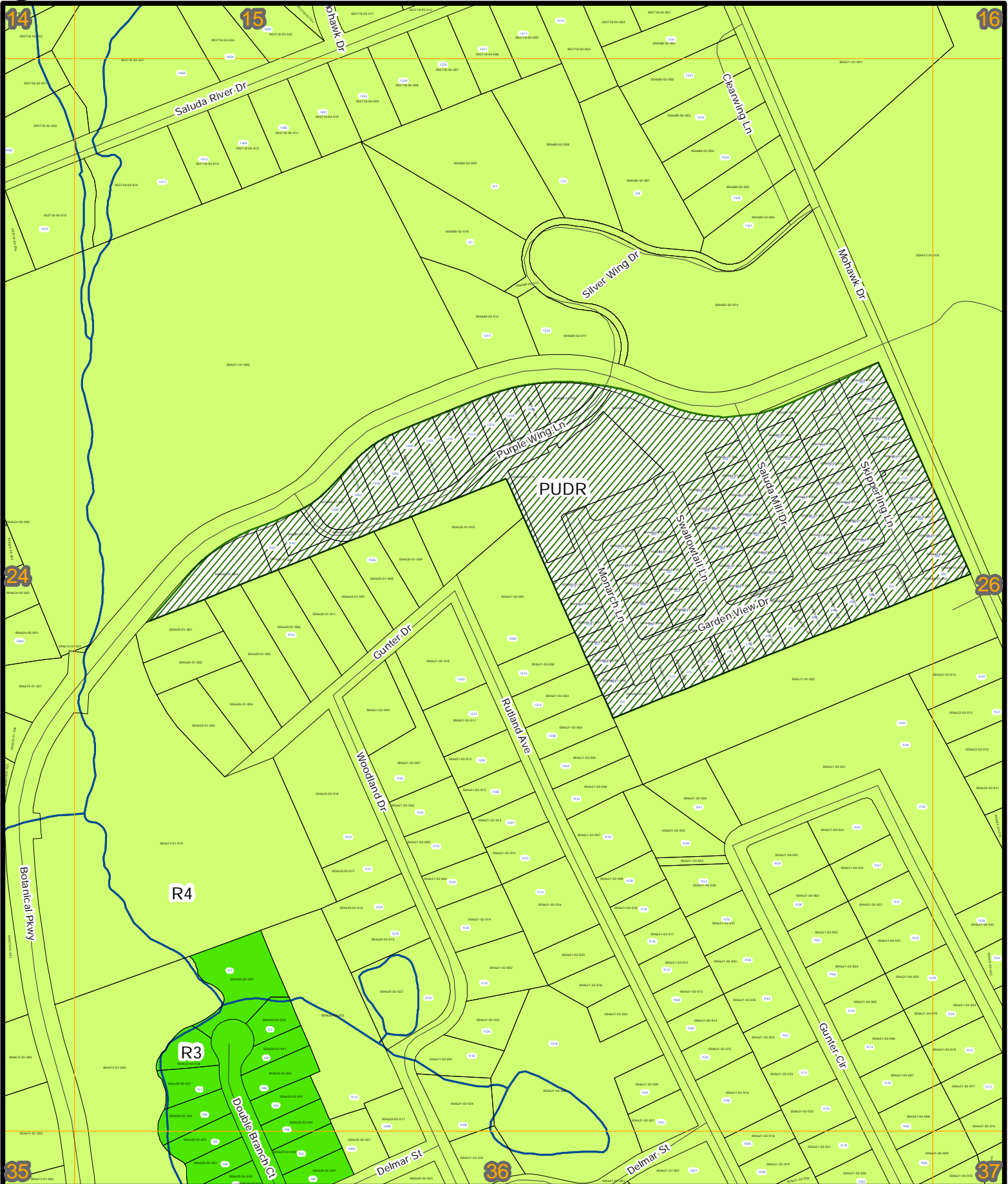

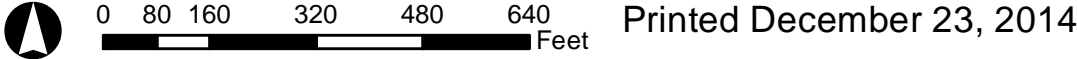

Printed December 23, 2014

Parcel coverage, roadway, railroad, hydrology, and address data provided by Lexington County. Address Points created March 16, 2012

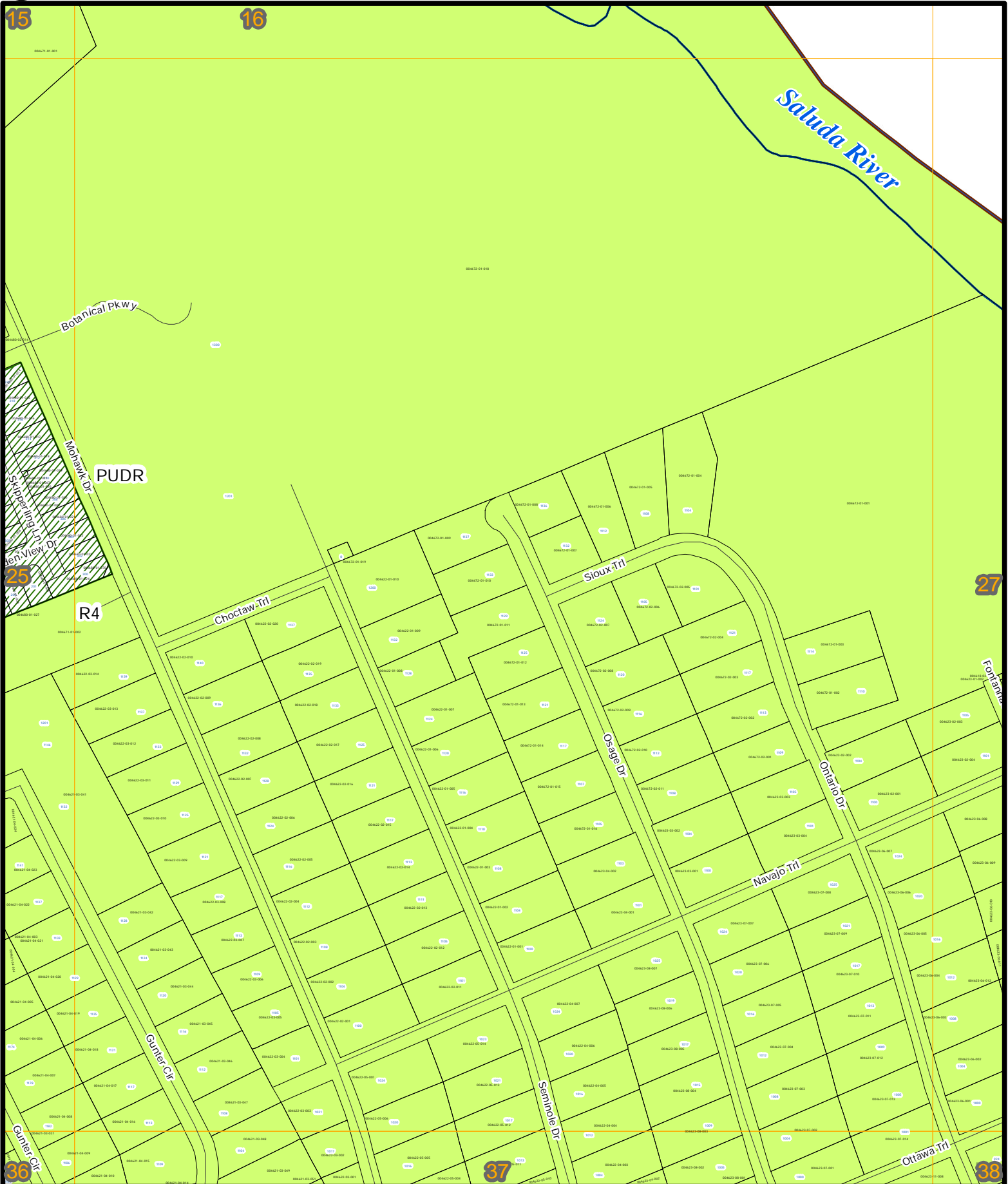



0 80 160 320 480 640 Feet Printed December 23, 2014

Parcel coverage, roadway, railroad, hydrology, and address data provided by Lexington County. Address Points created March 16, 2012

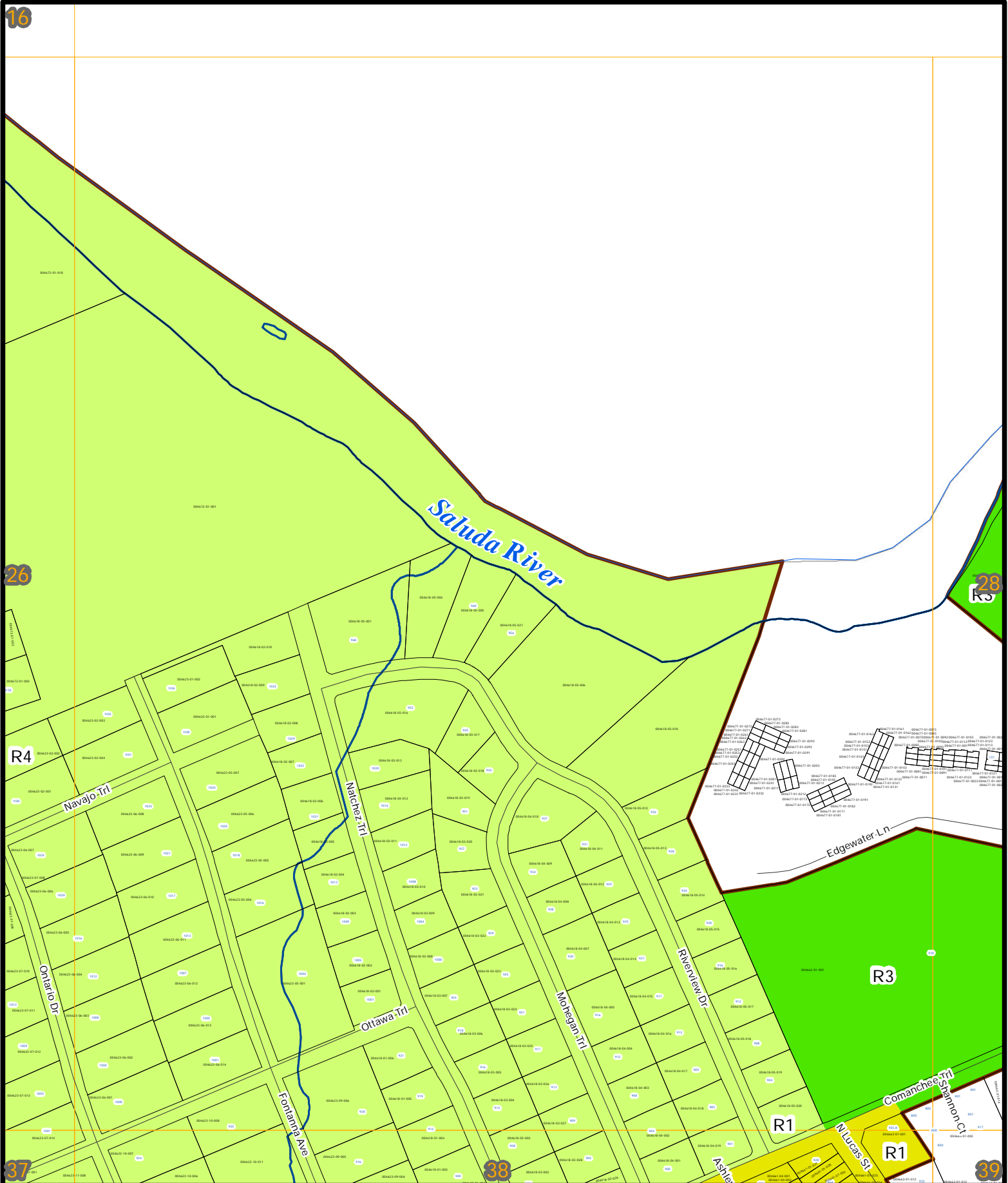



0 80 160 320 480 640 Feet

Printed December 23, 2014

Parcel coverage, roadway, railroad, hydrology, and address data provided by Lexington County. Address Points created March 16, 2012

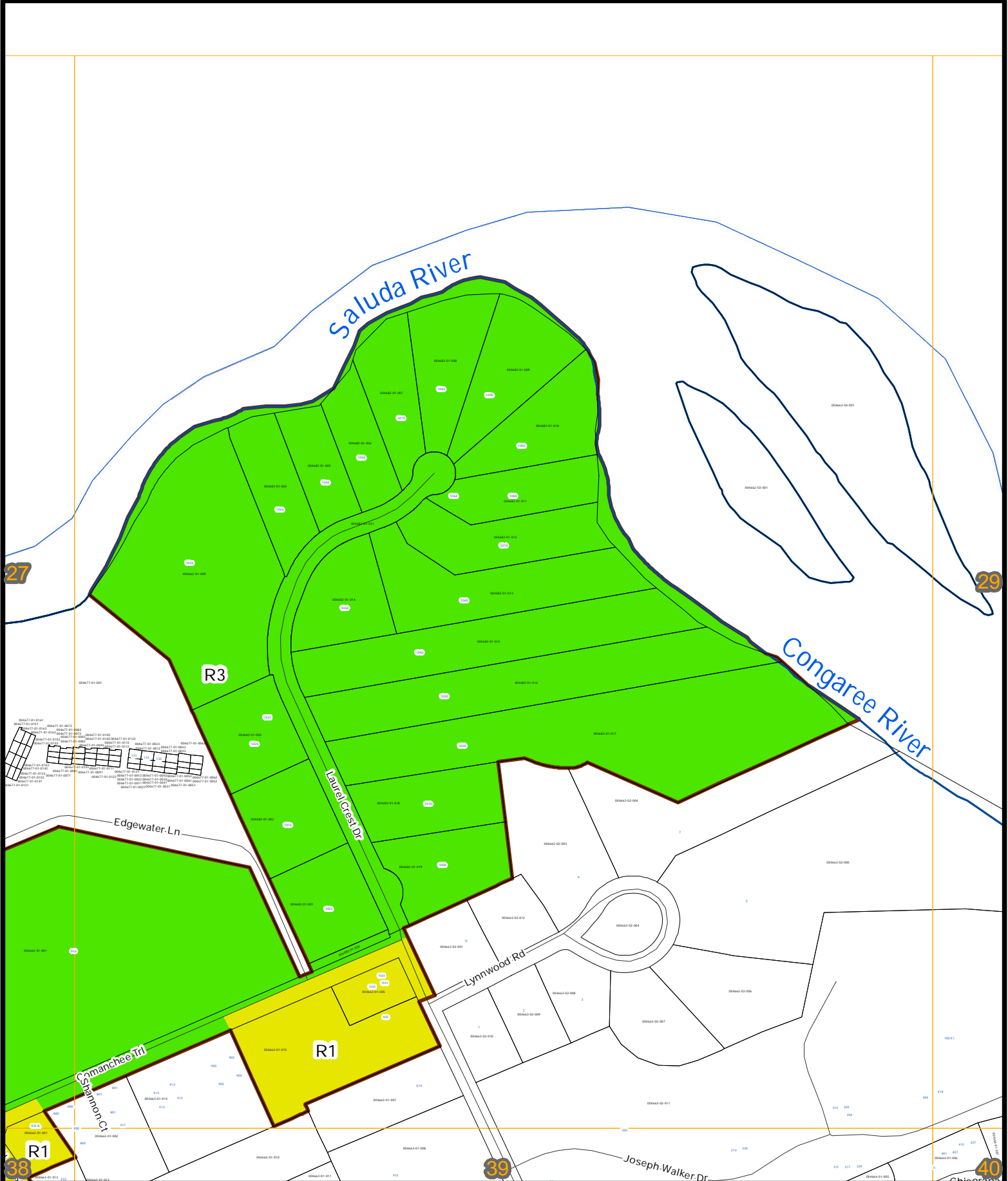



0 80 160 320 480 640 Feet

Printed December 23, 2014

Parcel coverage, roadway, railroad, hydrology,
 and address data provided by Lexington County.
 Address Points created March 16, 2012

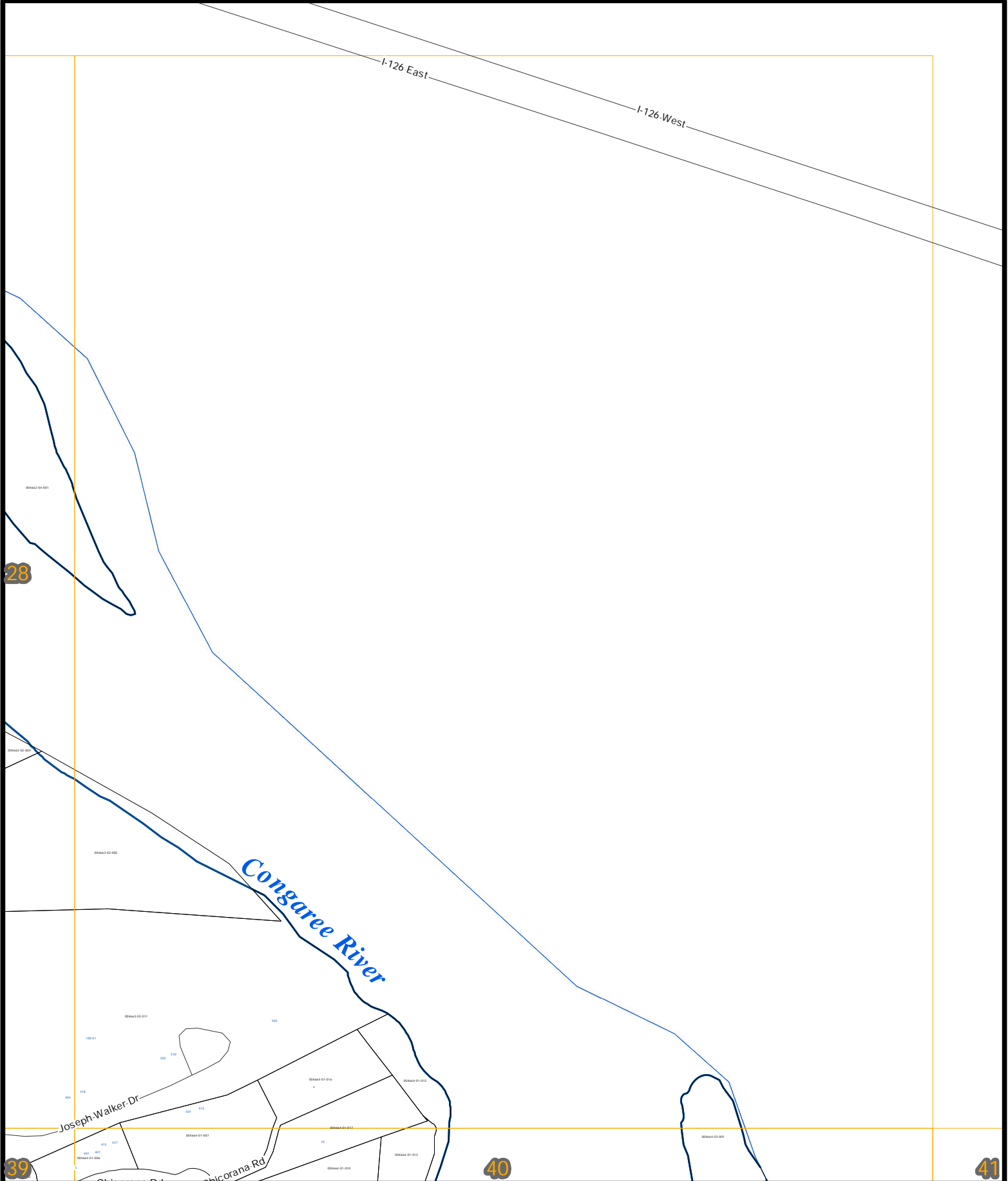



0 80 160 320 480 640 Feet Printed December 23, 2014

Parcel coverage, roadway, railroad, hydrology, and address data provided by Lexington County. Address Points created March 16, 2012



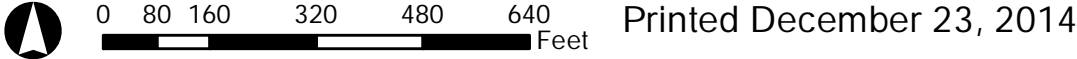

Parcel coverage, roadway, railroad, hydrology, and address data provided by Lexington County. Address Points created March 16, 2012

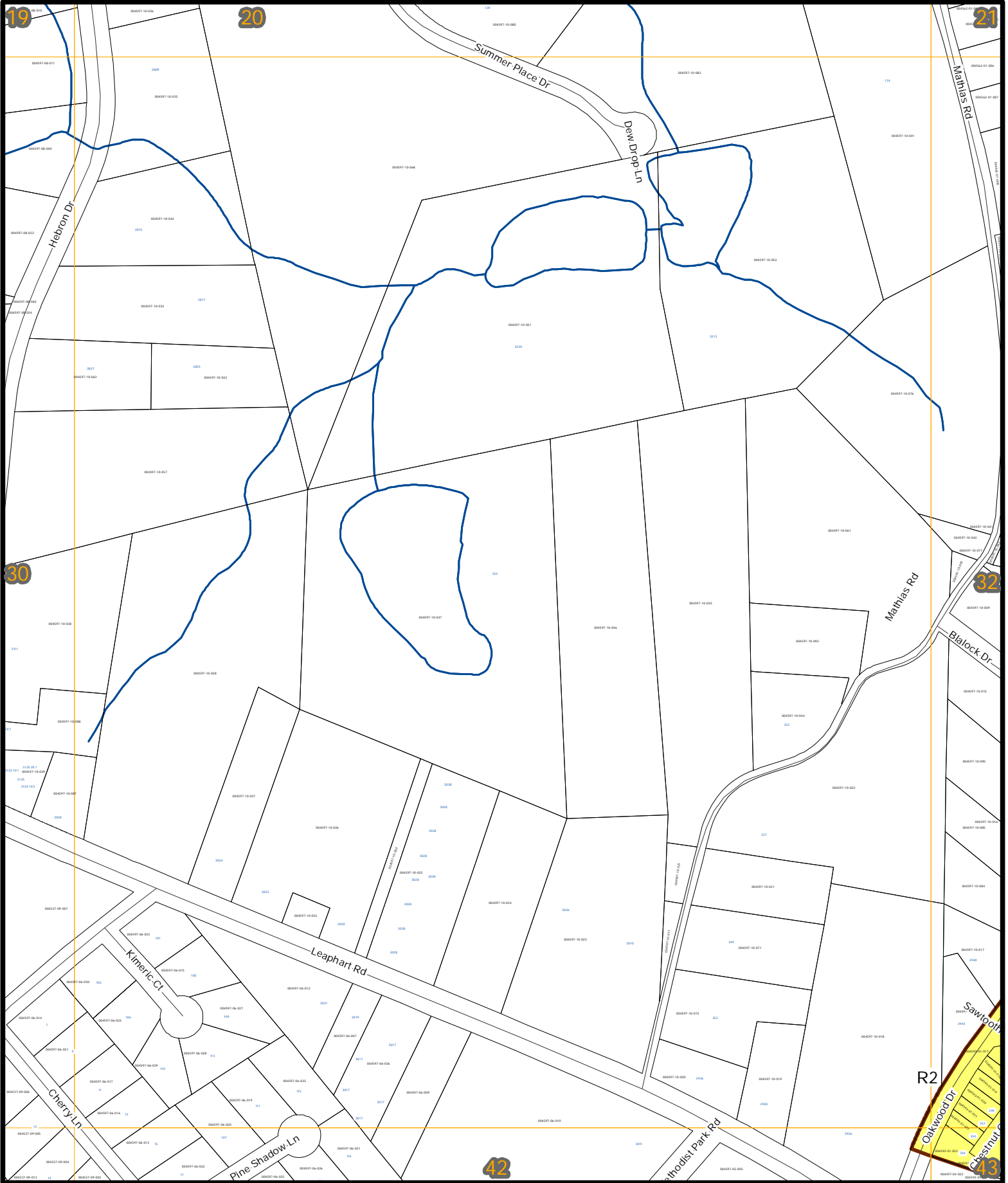



Parcel coverage, roadway, railroad, hydrology, and address data provided by Lexington County. Address Points created March 16, 2012

0 80 160 320 480 640 Feet Printed December 23, 2014

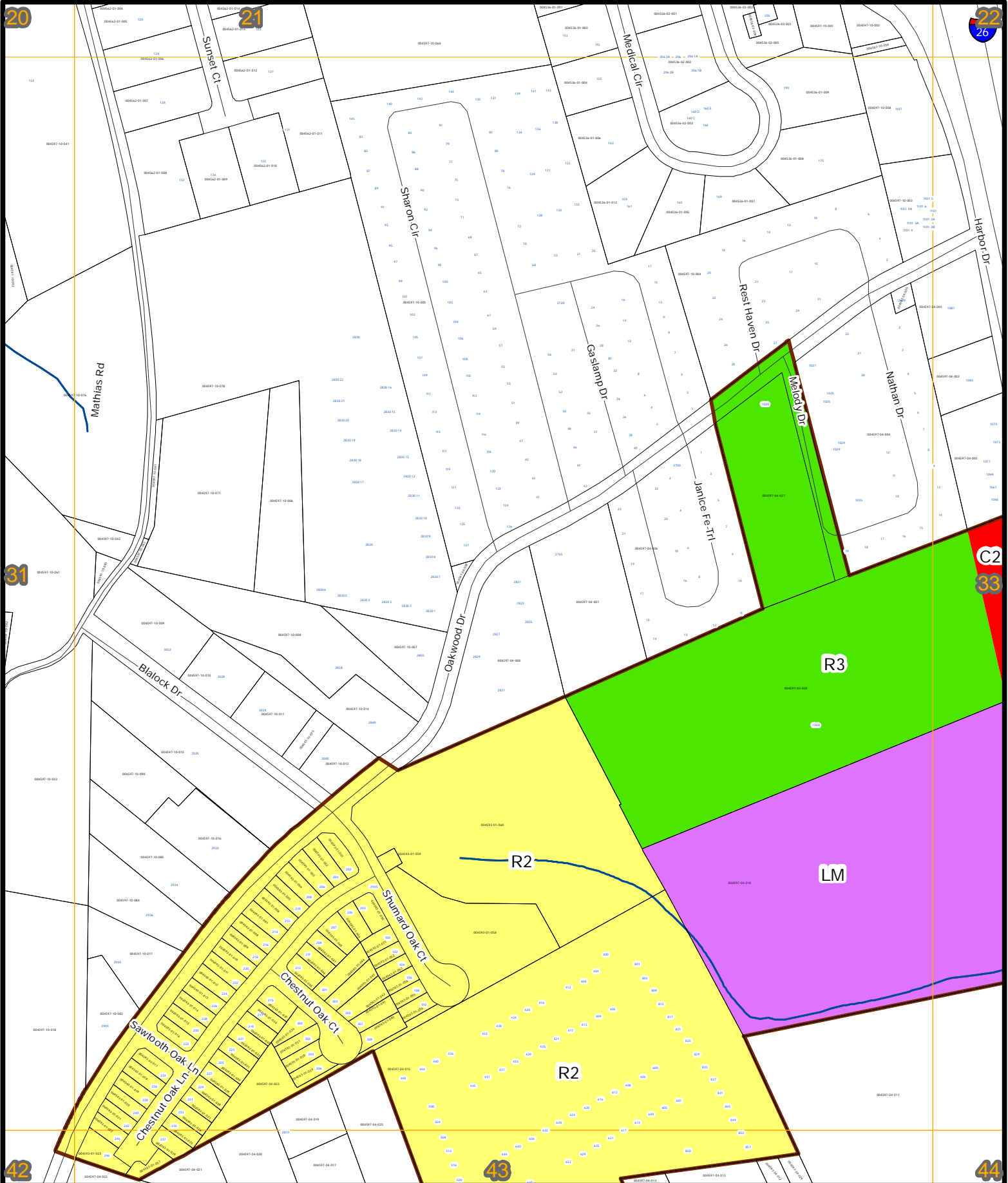



0 80 160 320 480 640 Feet Printed December 23, 2014

Parcel coverage, roadway, railroad, hydrology, and address data provided by Lexington County. Address Points created March 16, 2012

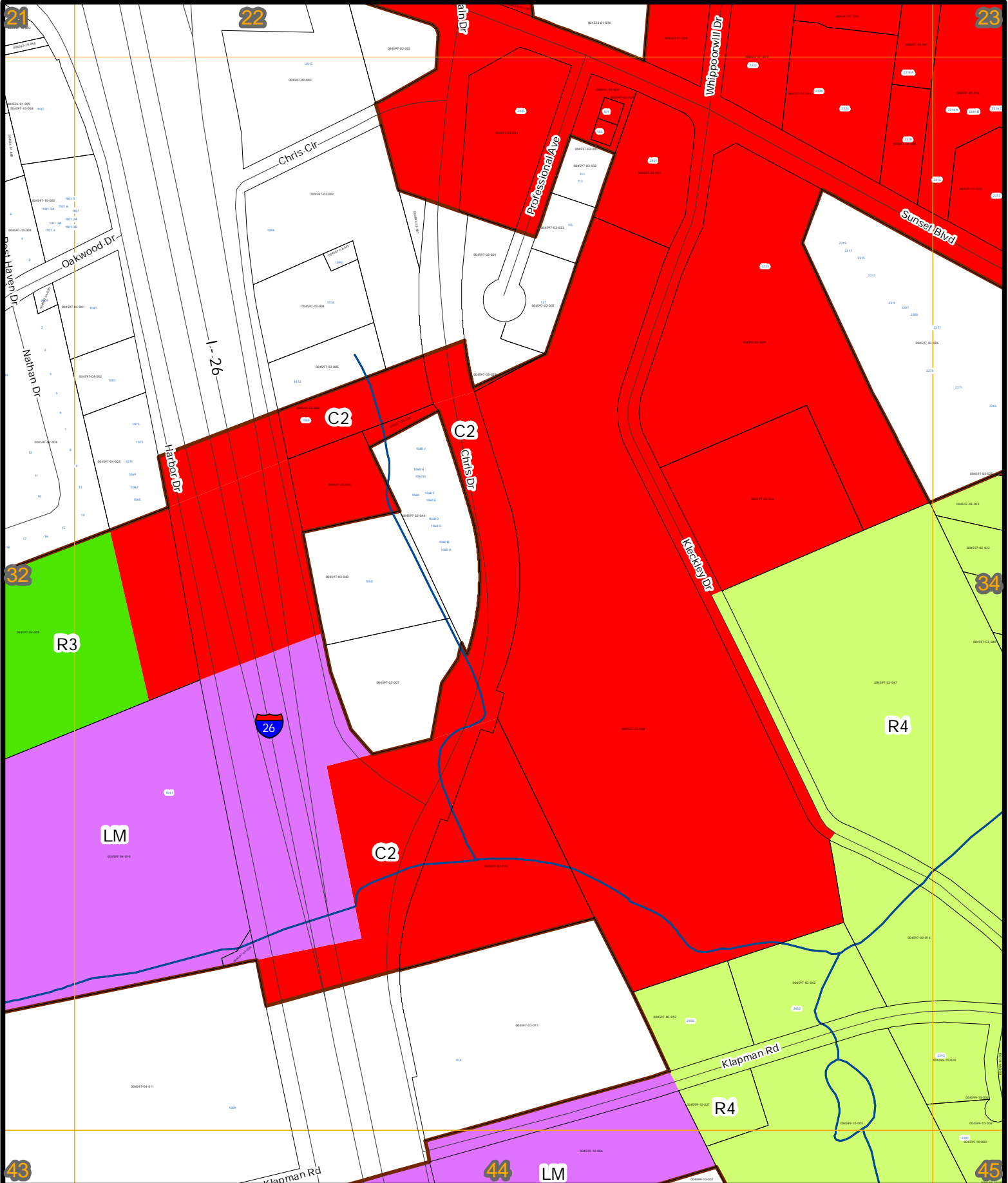



0 80 160 320 480 640 Feet Printed December 23, 2014

Parcel coverage, roadway, railroad, hydrology, and address data provided by Lexington County. Address Points created March 16, 2012

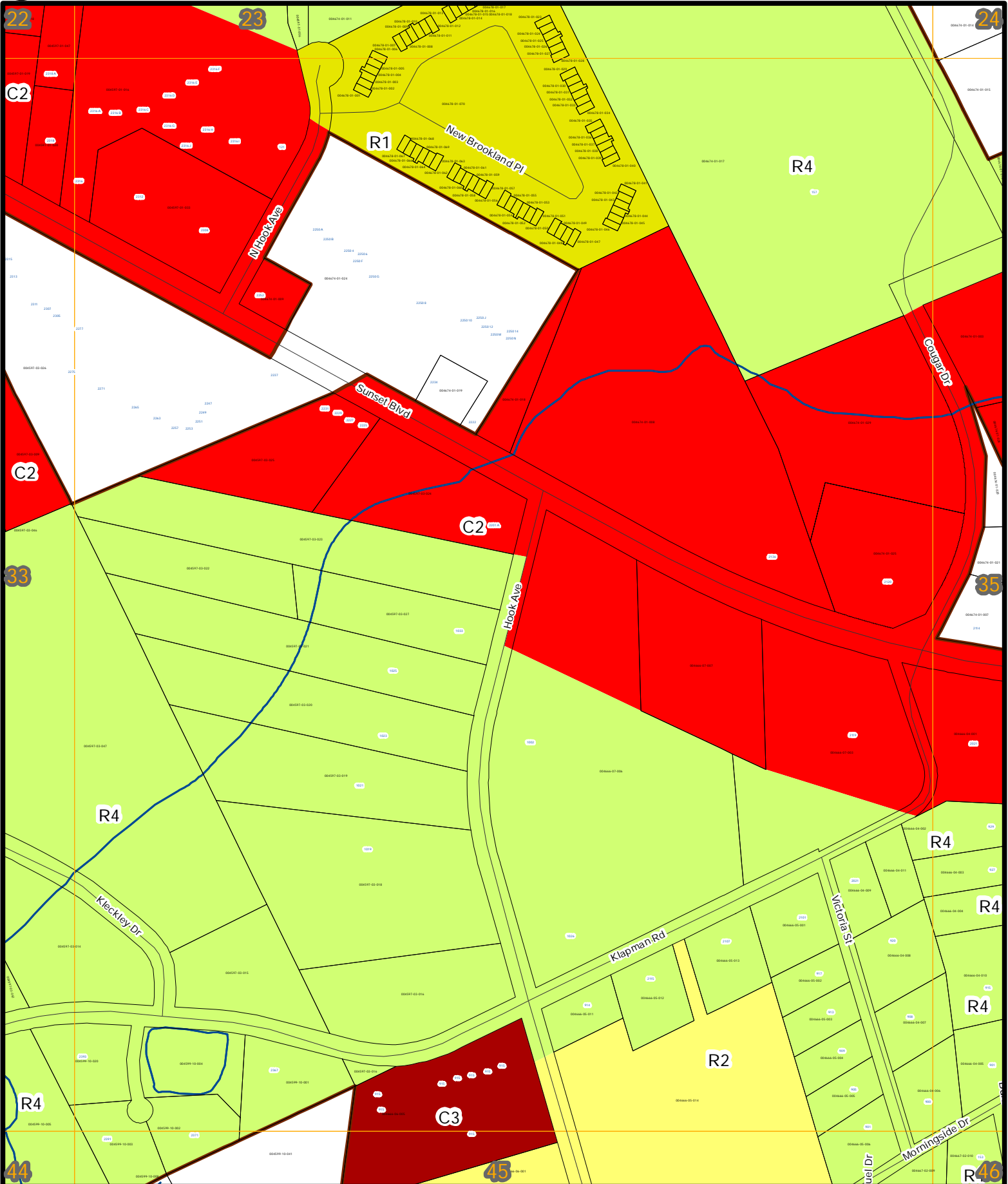

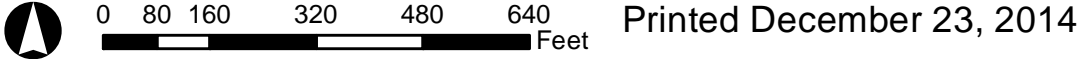

Printed December 23, 2014

Parcel coverage, roadway, railroad, hydrology, and address data provided by Lexington County. Address Points created March 16, 2012

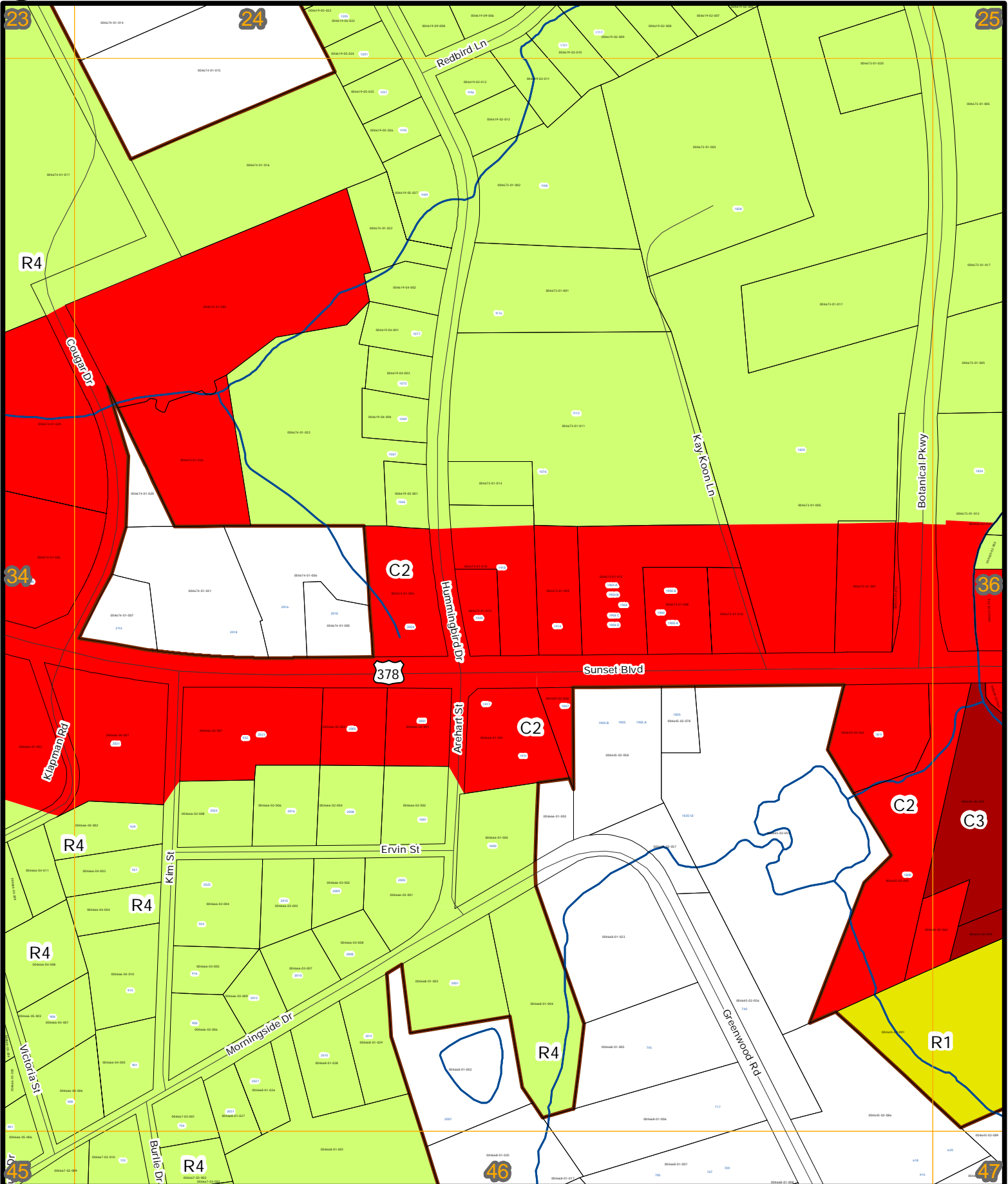



Parcel coverage, roadway, railroad, hydrology, and address data provided by Lexington County. Address Points created March 16, 2012

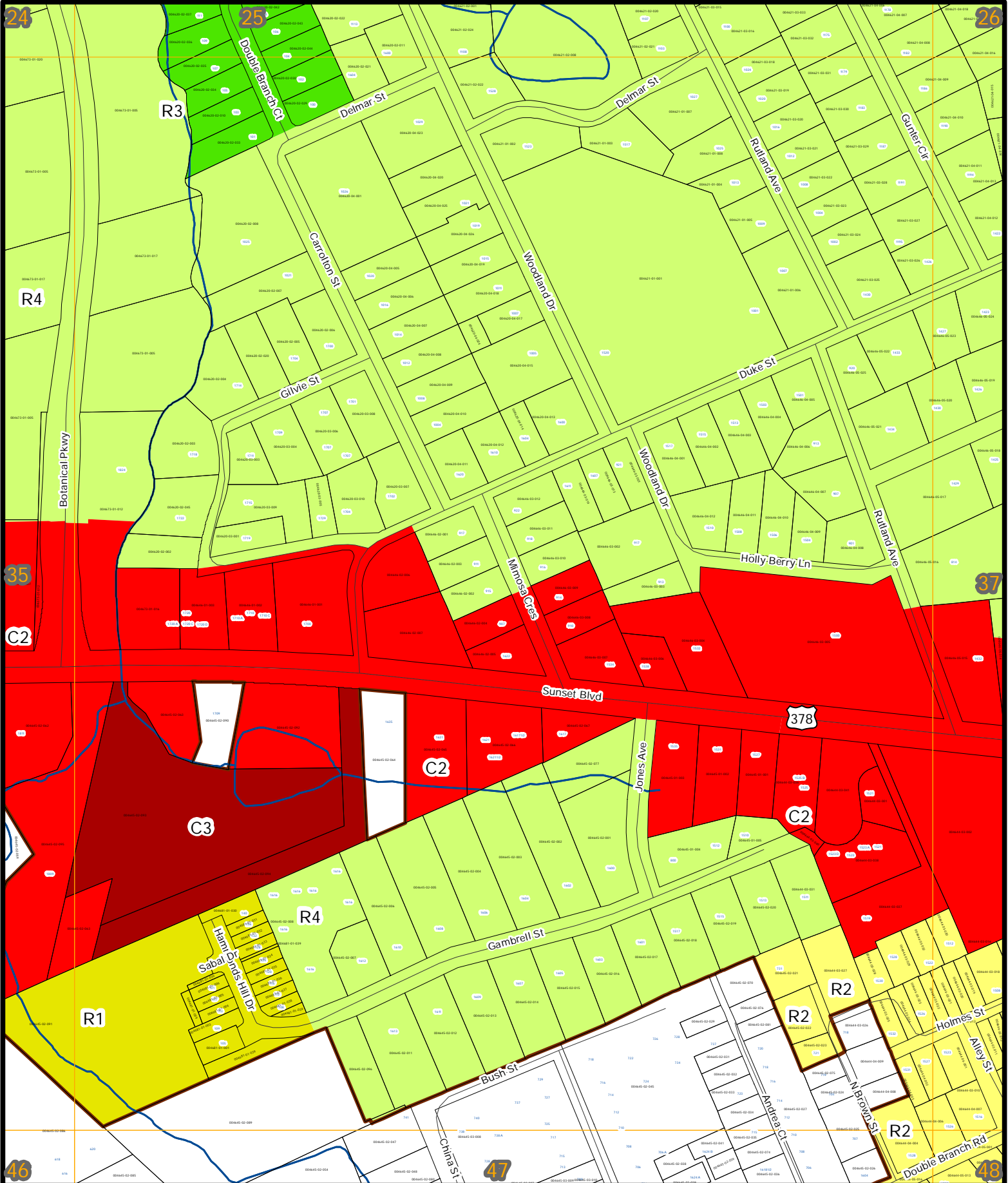
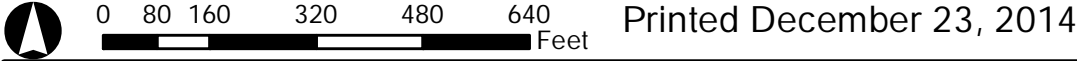



0 80 160 320 480 640 Feet Printed December 23, 2014

Parcel coverage, roadway, railroad, hydrology, and address data provided by Lexington County. Address Points created March 16, 2012

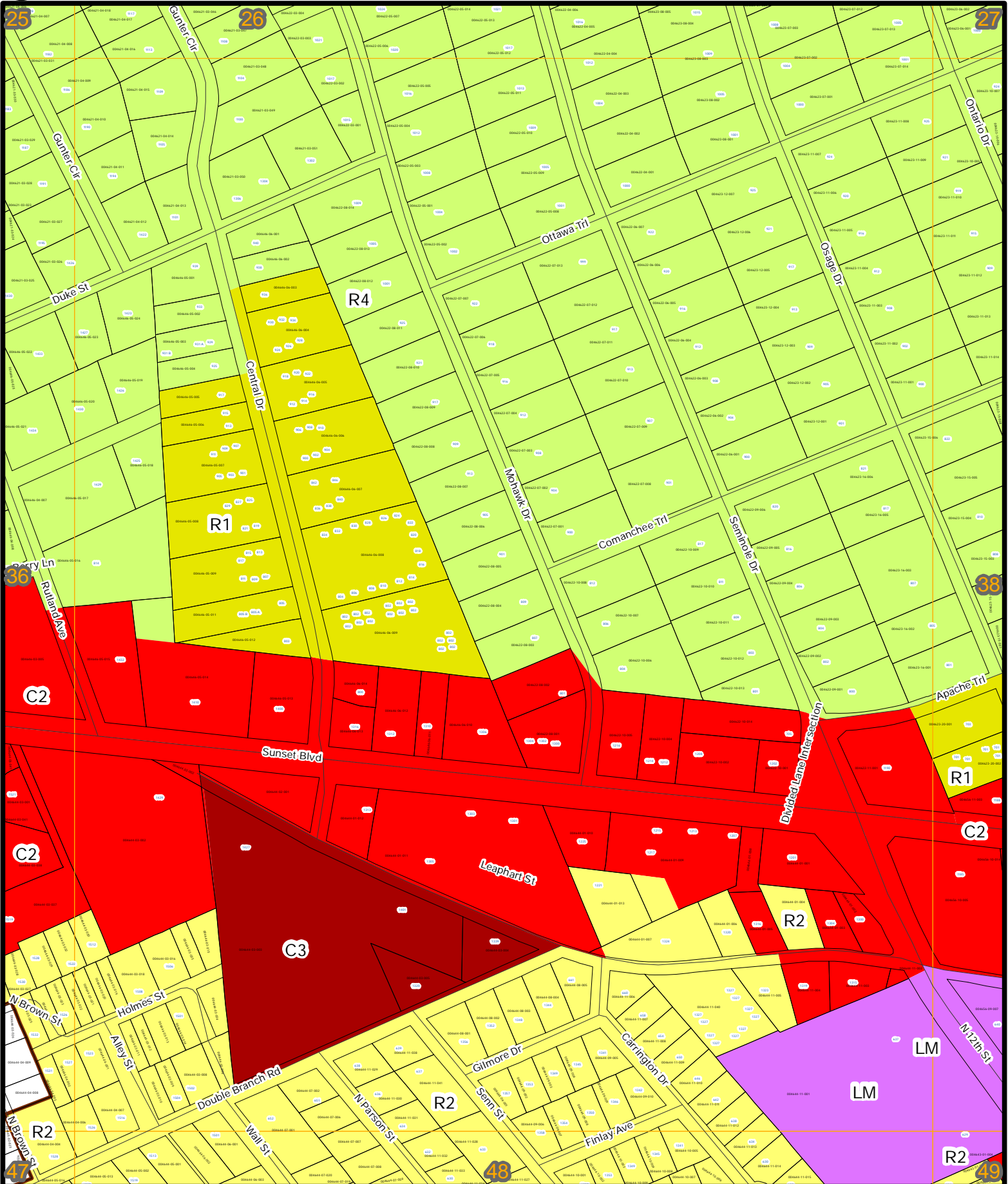



0 80 160 320 480 640 Feet Printed December 23, 2014

Parcel coverage, roadway, railroad, hydrology, and address data provided by Lexington County. Address Points created March 16, 2012

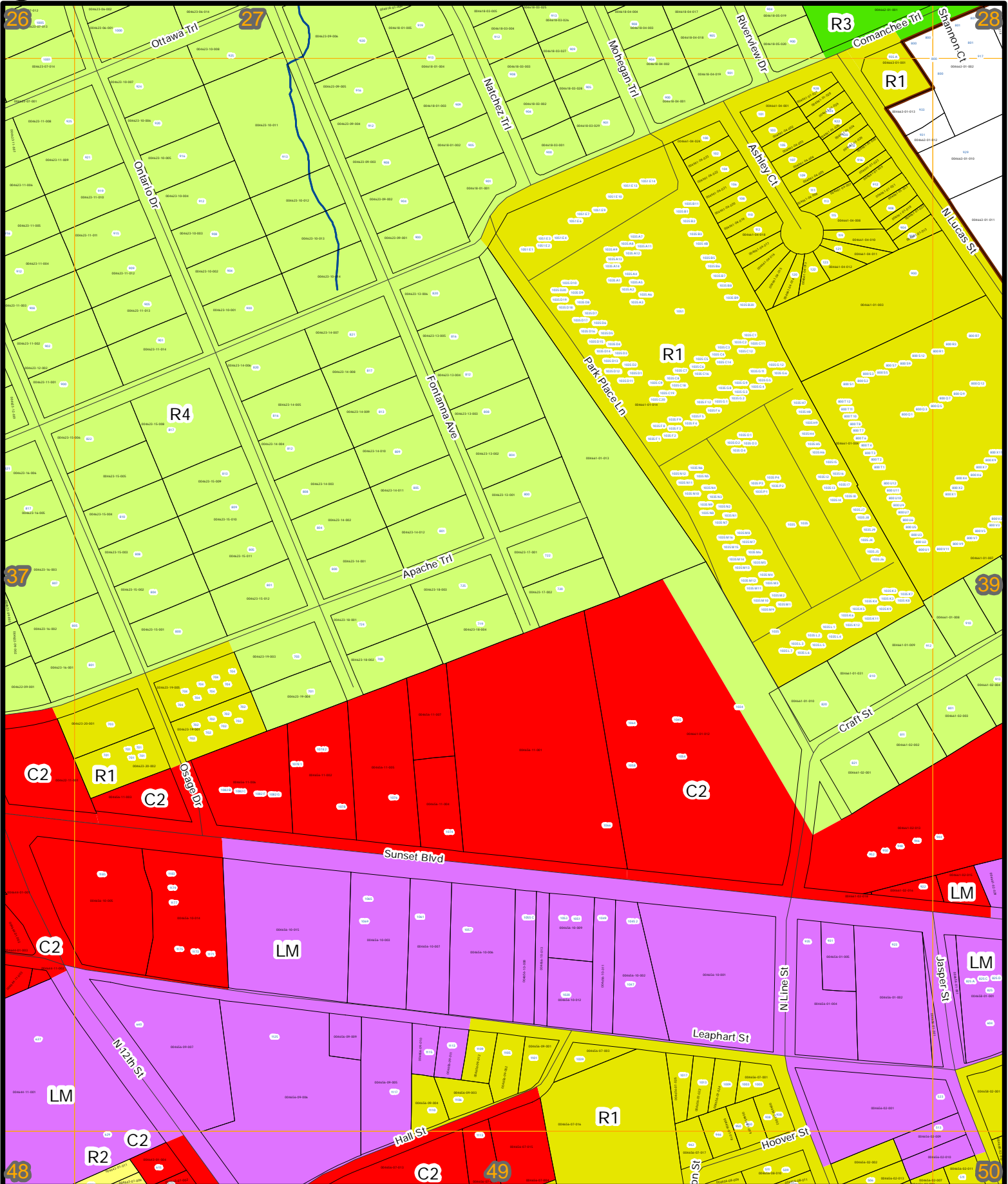

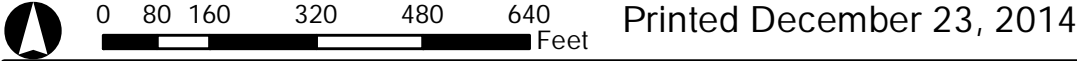

Printed December 23, 2014

Parcel coverage, roadway, railroad, hydrology, and address data provided by Lexington County.
Address Points created March 16, 2012

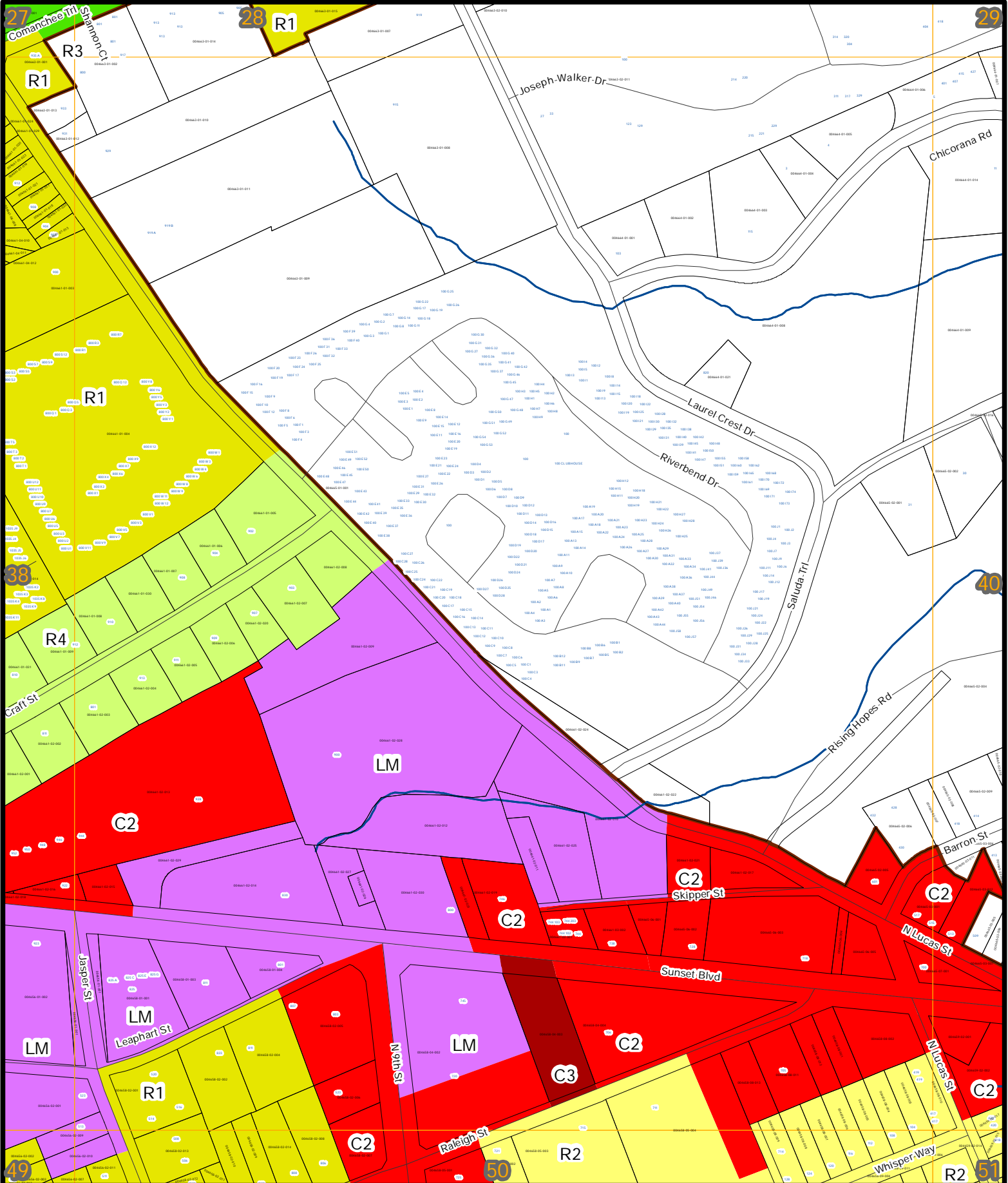

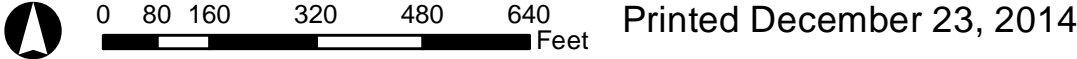

Parcel coverage, roadway, railroad, hydrology, and address data provided by Lexington County.
Address Points created March 16, 2012

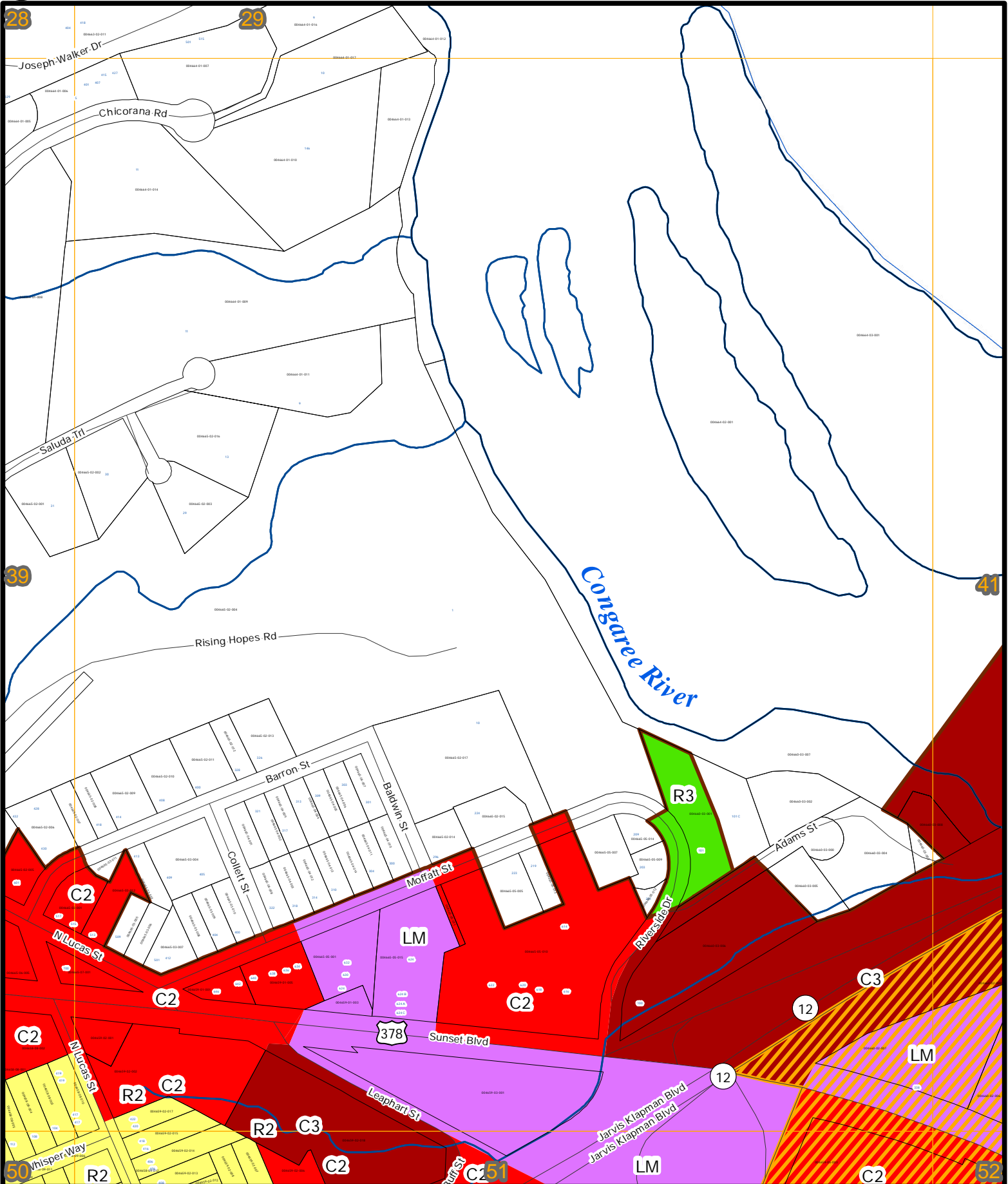



0 80 160 320 480 640 Feet

Printed December 23, 2014

Parcel coverage, roadway, railroad, hydrology,
 and address data provided by Lexington County.
 Address Points created March 16, 2012

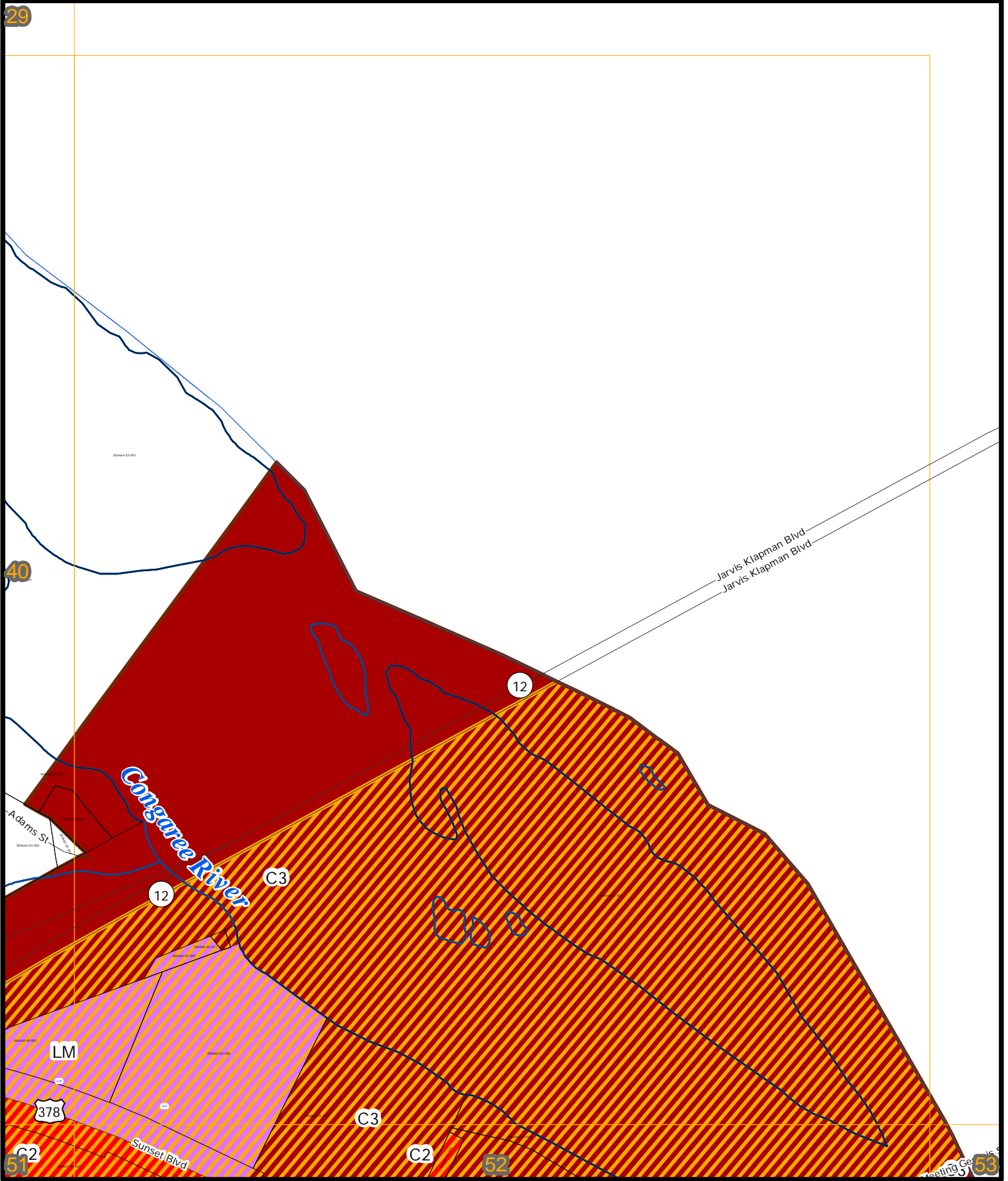



0 80 160 320 480 640 Feet Printed December 23, 2014

Parcel coverage, roadway, railroad, hydrology, and address data provided by Lexington County. Address Points created March 16, 2012

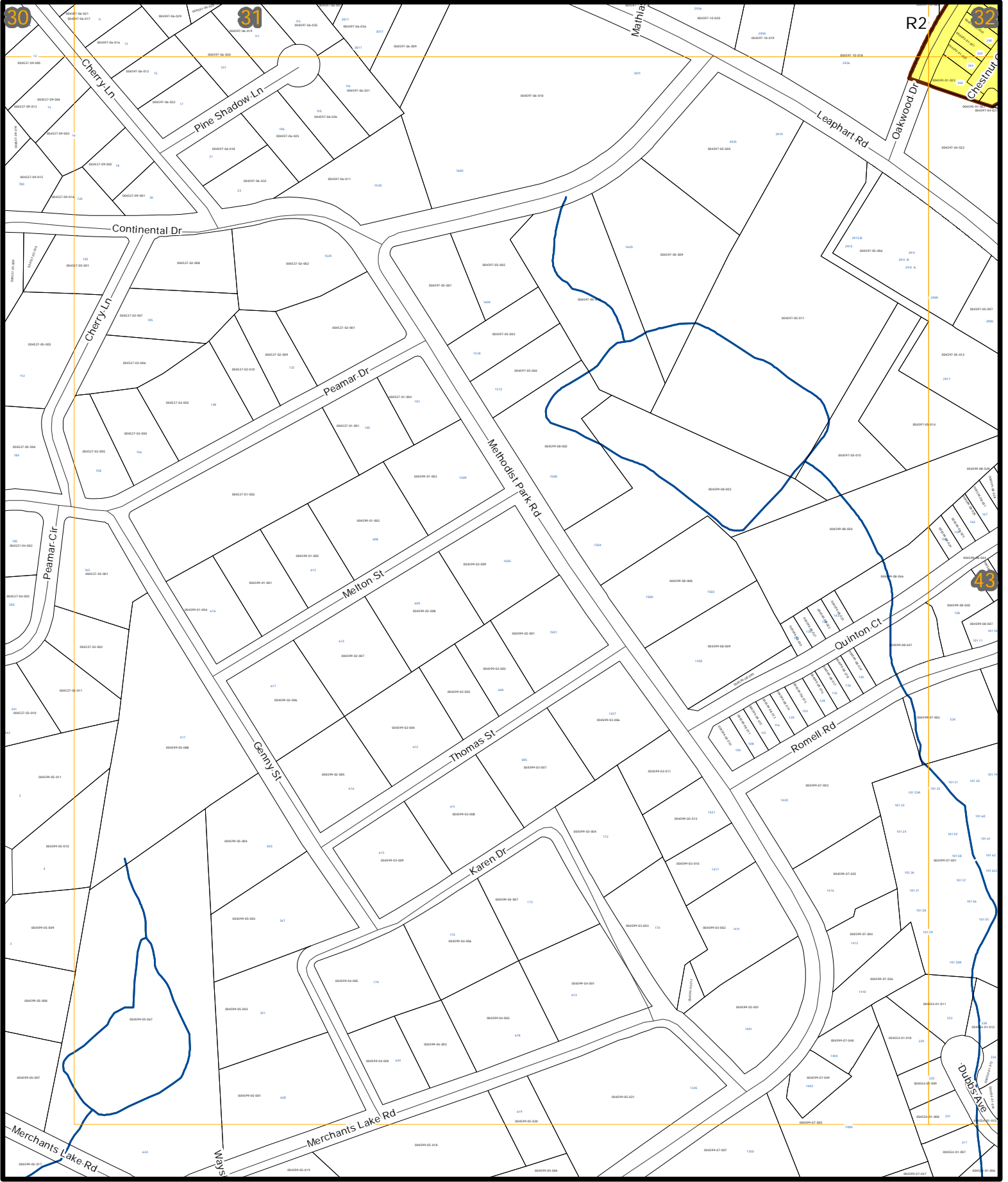



ZONING DISTRICTS MAP

Address Points/TMS Numbers

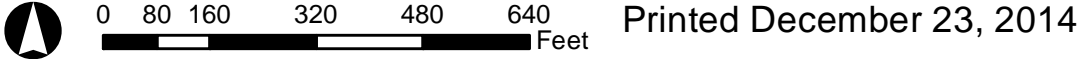

Printed December 23, 2014

Parcel coverage, roadway, railroad, hydrology, and address data provided by Lexington County. Address Points created March 16, 2012

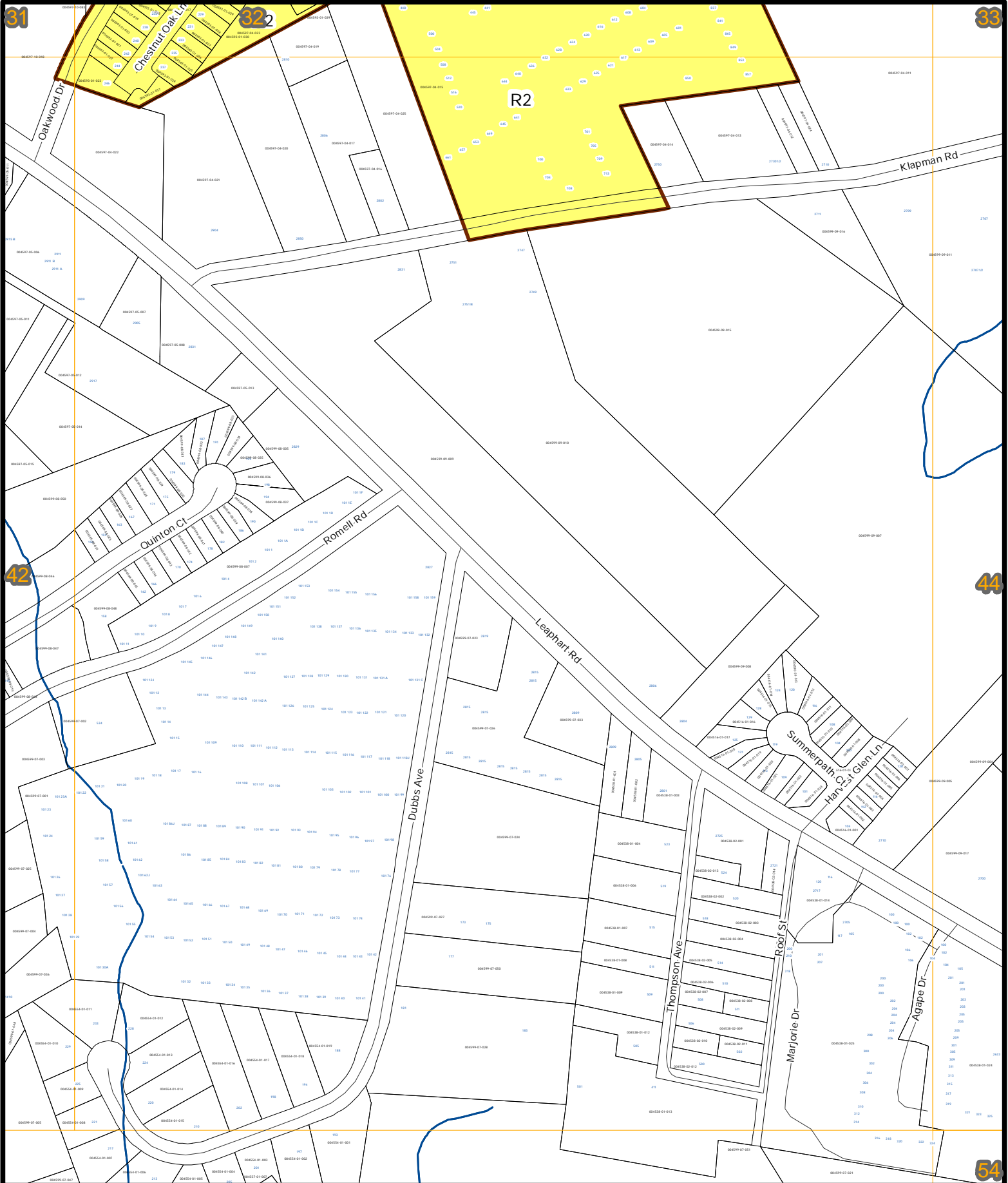



Parcel coverage, roadway, railroad, hydrology, and address data provided by Lexington County. Address Points created March 16, 2012

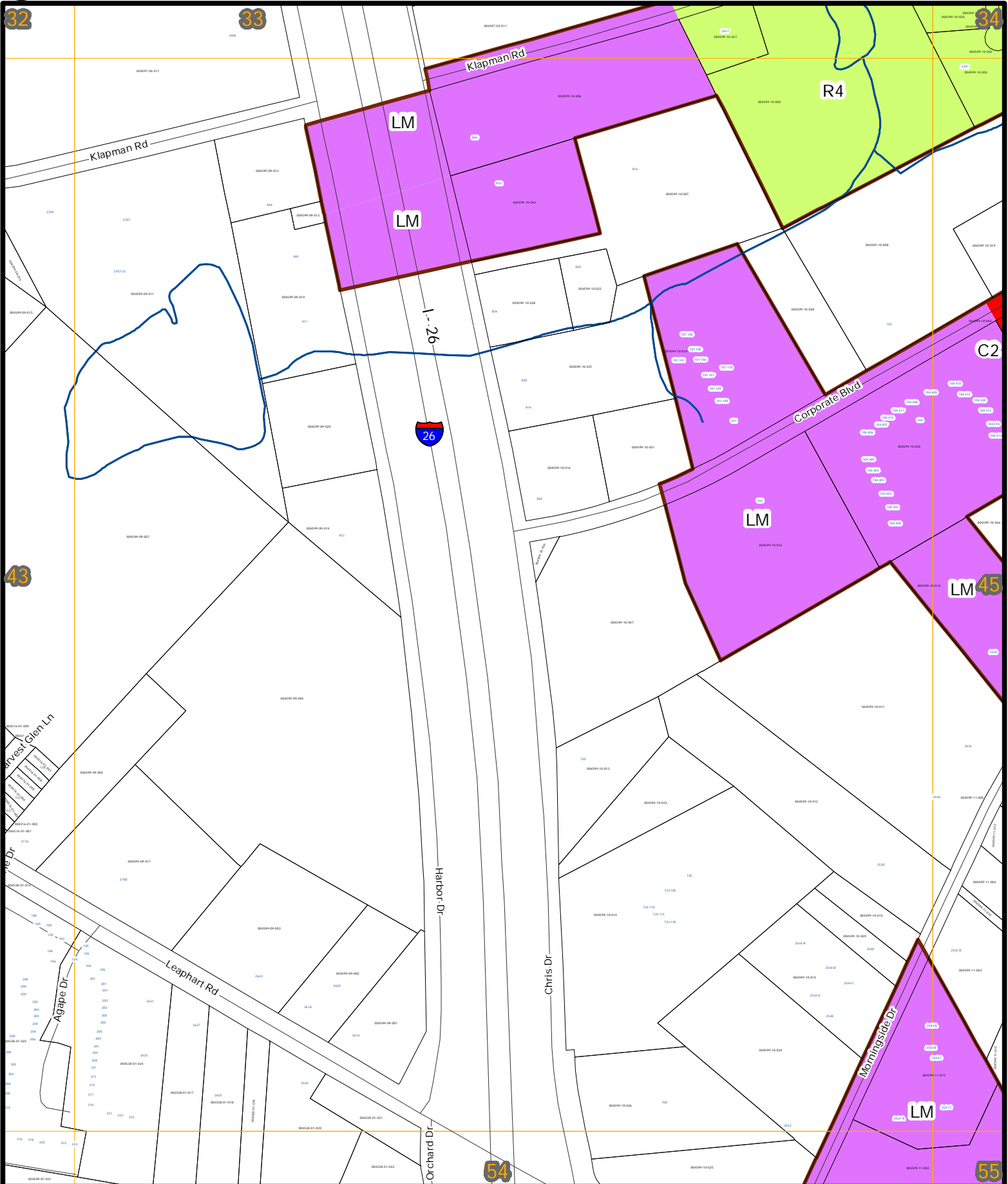
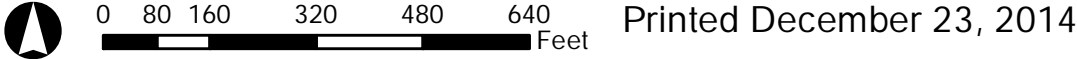



0 80 160 320 480 640 Feet Printed December 23, 2014

Parcel coverage, roadway, railroad, hydrology, and address data provided by Lexington County. Address Points created March 16, 2012

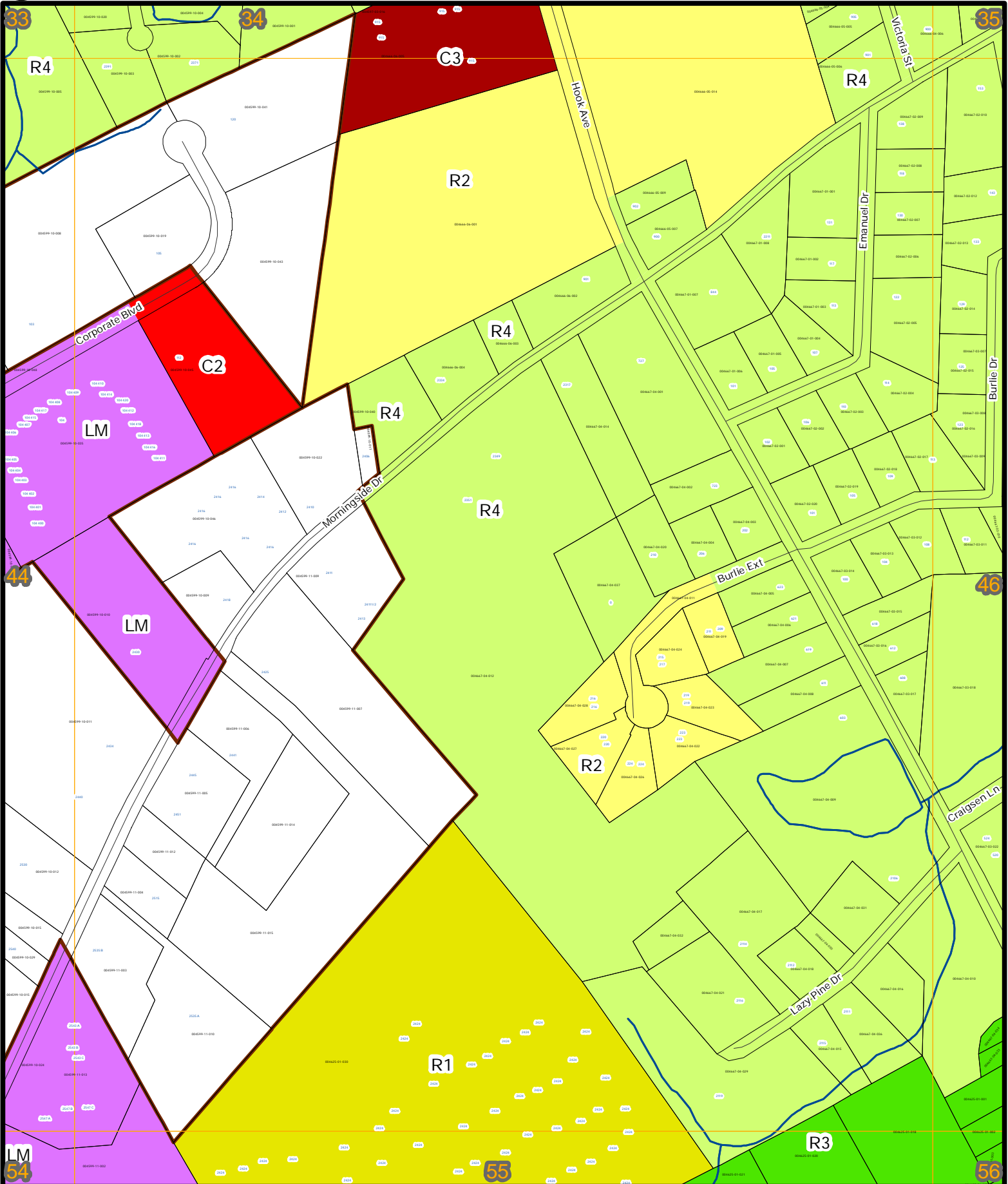



0 80 160 320 480 640 Feet Printed December 23, 2014

Parcel coverage, roadway, railroad, hydrology, and address data provided by Lexington County. Address Points created March 16, 2012

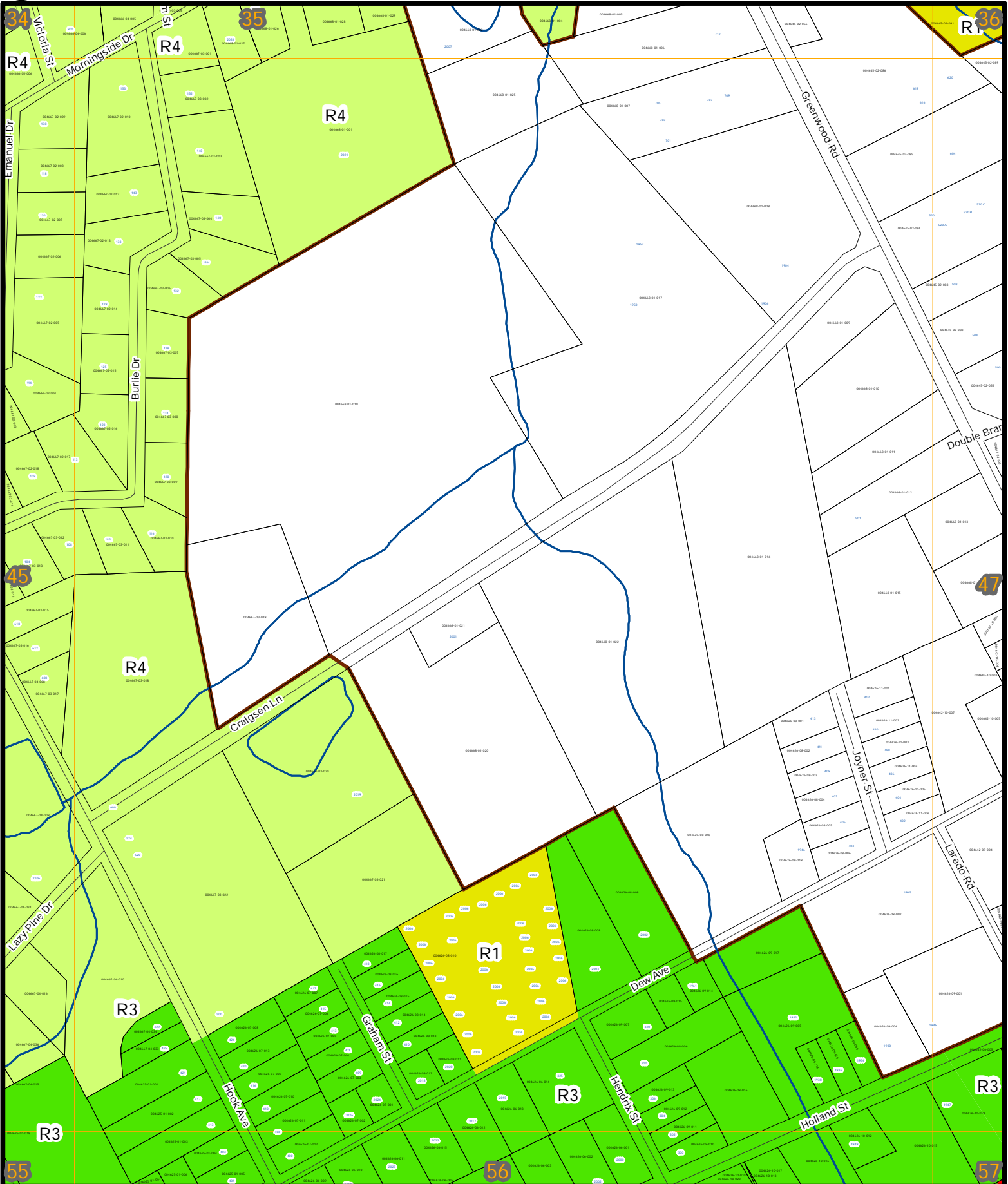



0 80 160 320 480 640 Feet Printed December 23, 2014

Parcel coverage, roadway, railroad, hydrology, and address data provided by Lexington County. Address Points created March 16, 2012

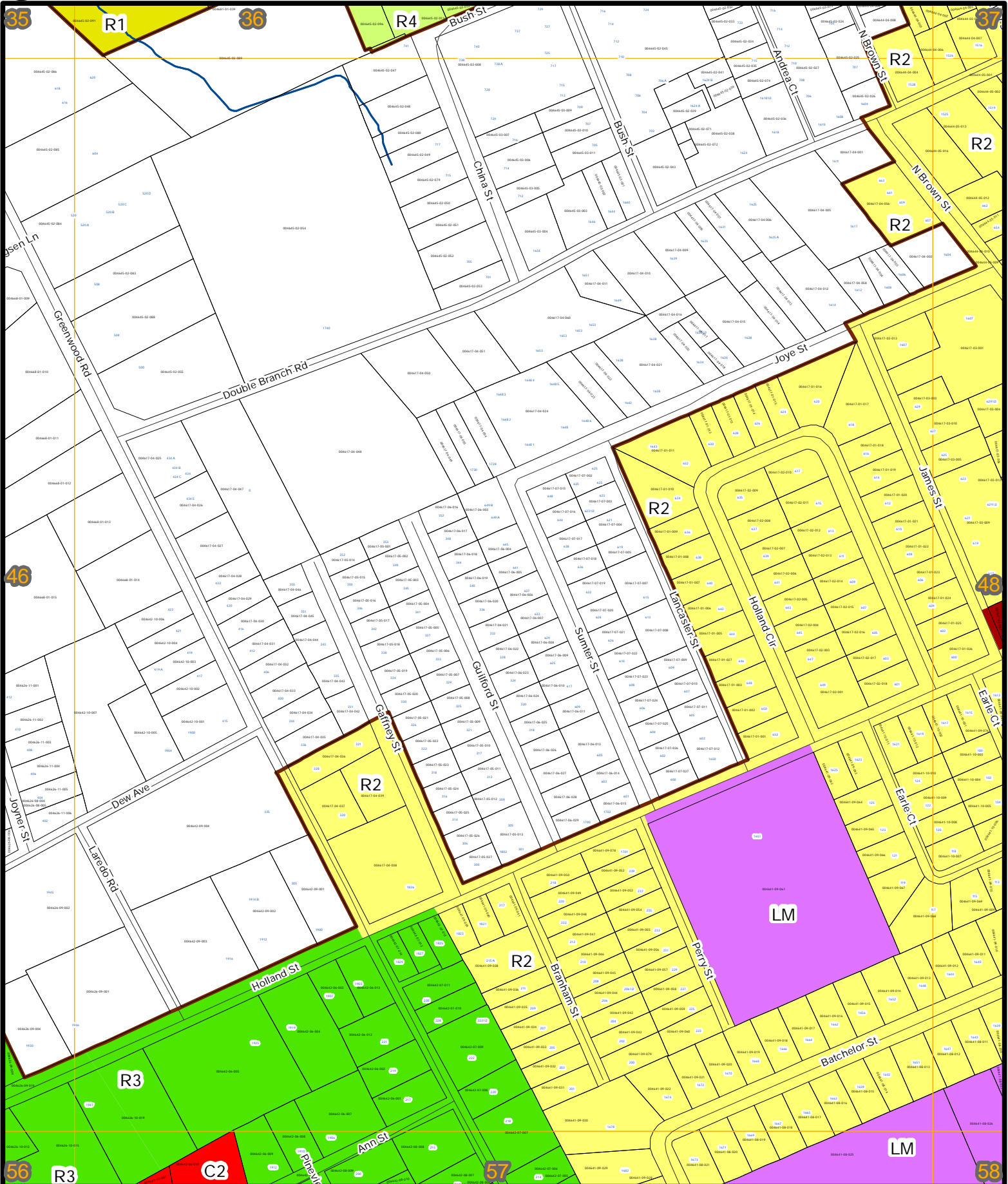

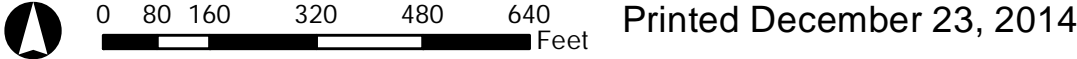

Printed December 23, 2014

Parcel coverage, roadway, railroad, hydrology, and address data provided by Lexington County.
 Address Points created March 16, 2012

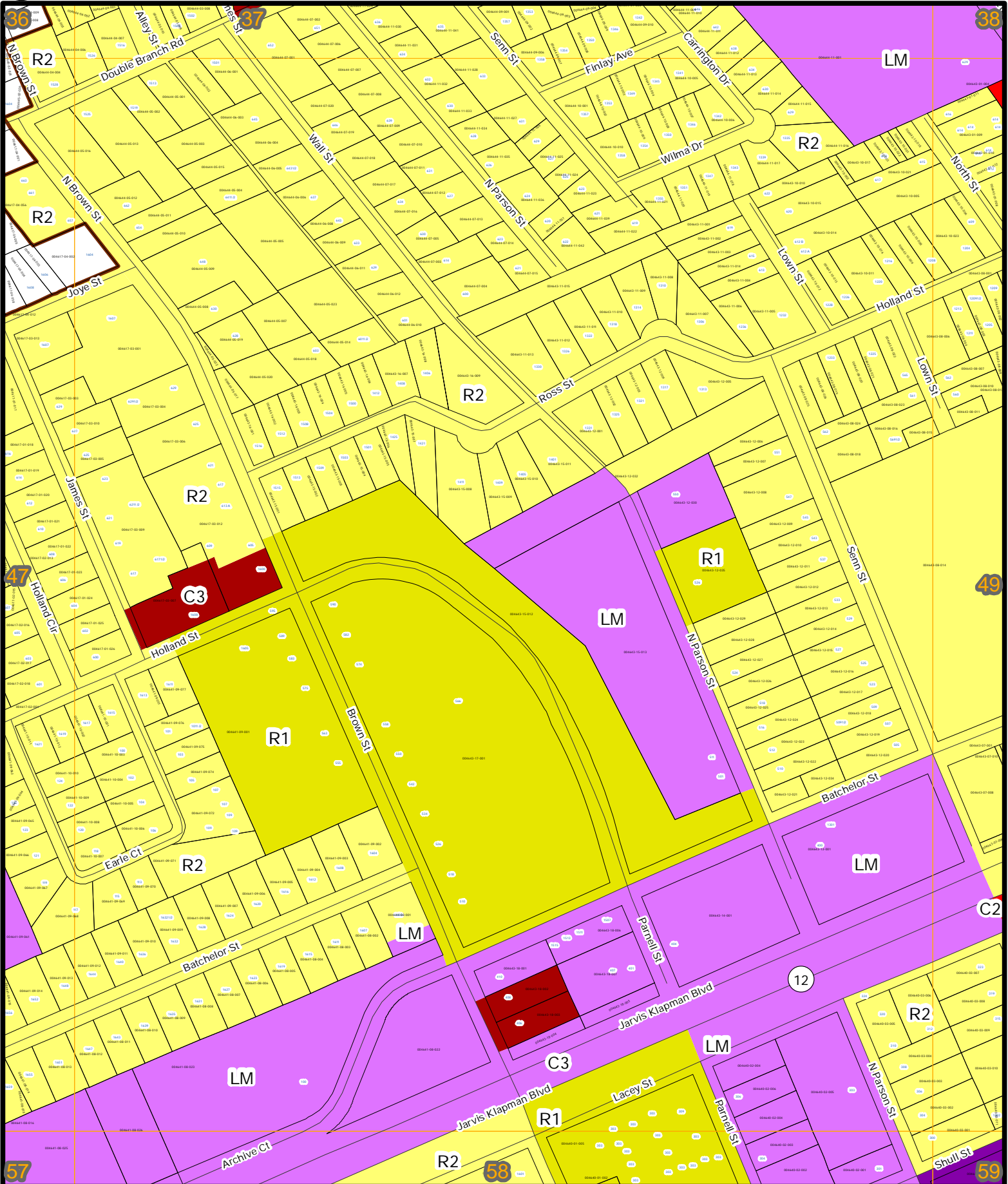

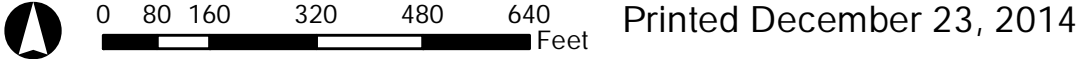

Printed December 23, 2014

Parcel coverage, roadway, railroad, hydrology, and address data provided by Lexington County. Address Points created March 16, 2012

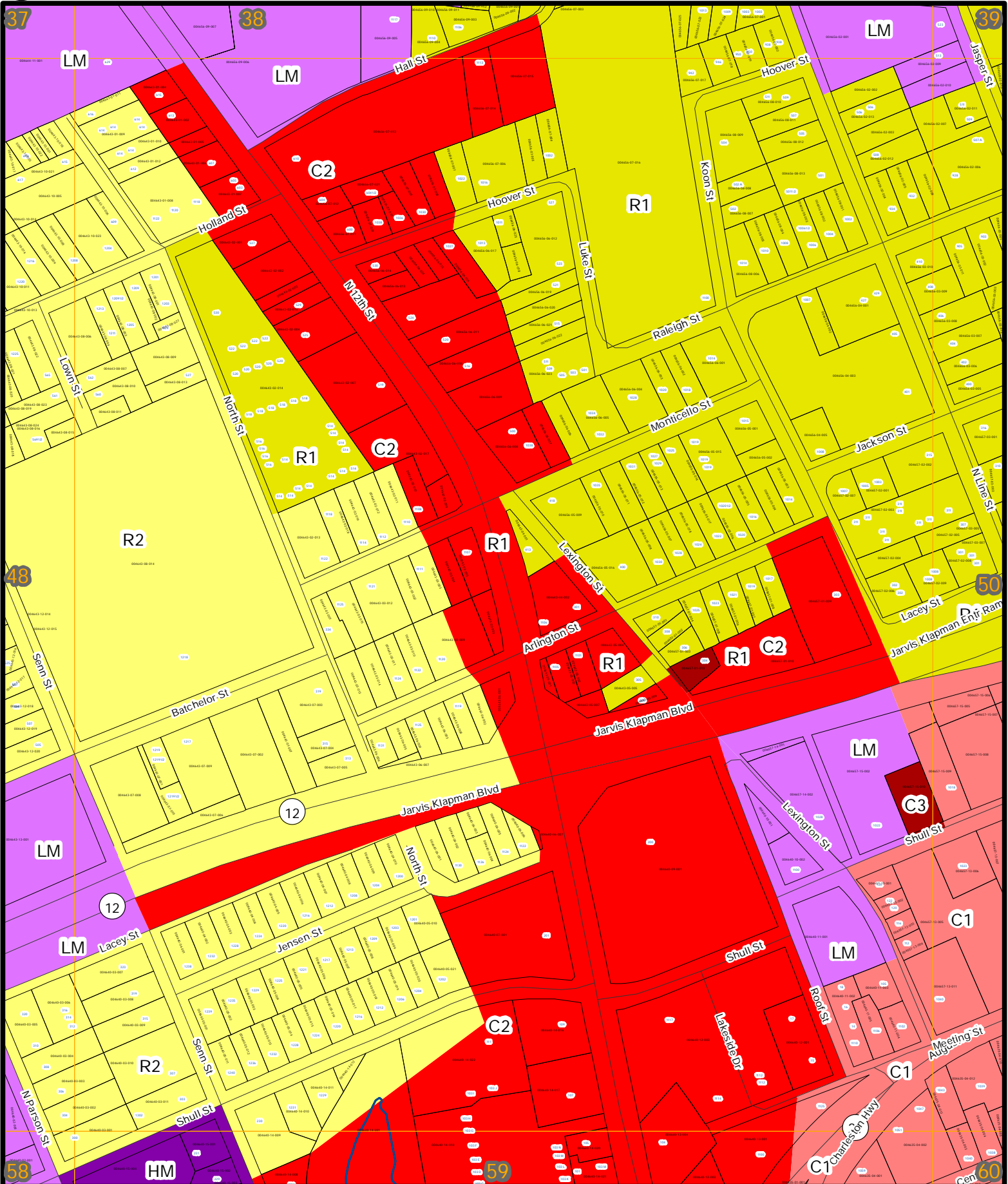



0 80 160 320 480 640 Feet Printed December 23, 2014

Parcel coverage, roadway, railroad, hydrology, and address data provided by Lexington County. Address Points created March 16, 2012

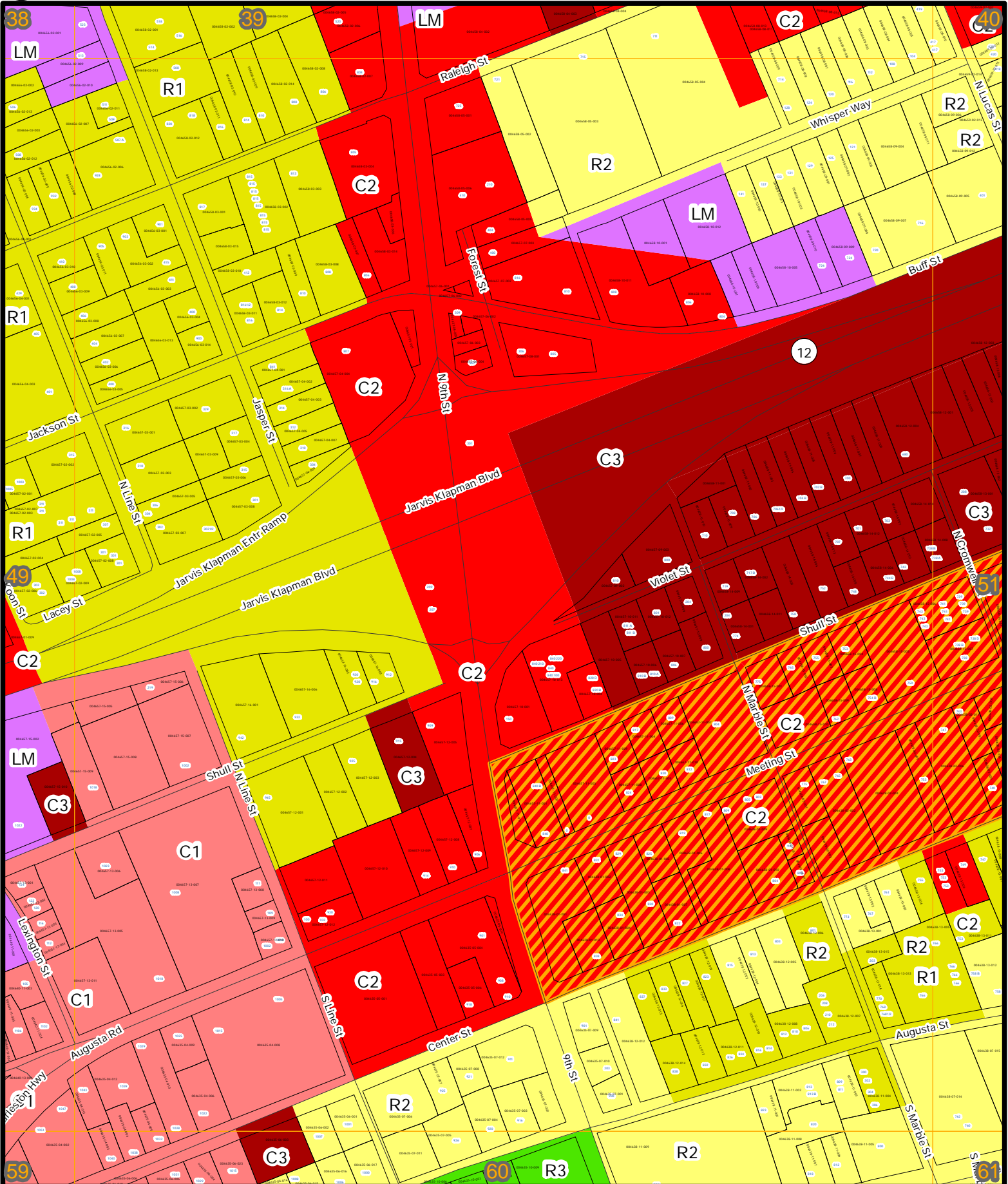

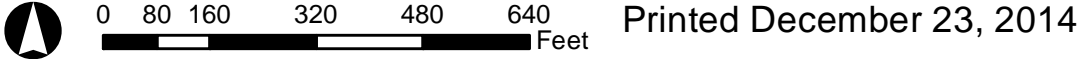

Printed December 23, 2014

Parcel coverage, roadway, railroad, hydrology, and address data provided by Lexington County. Address Points created March 16, 2012

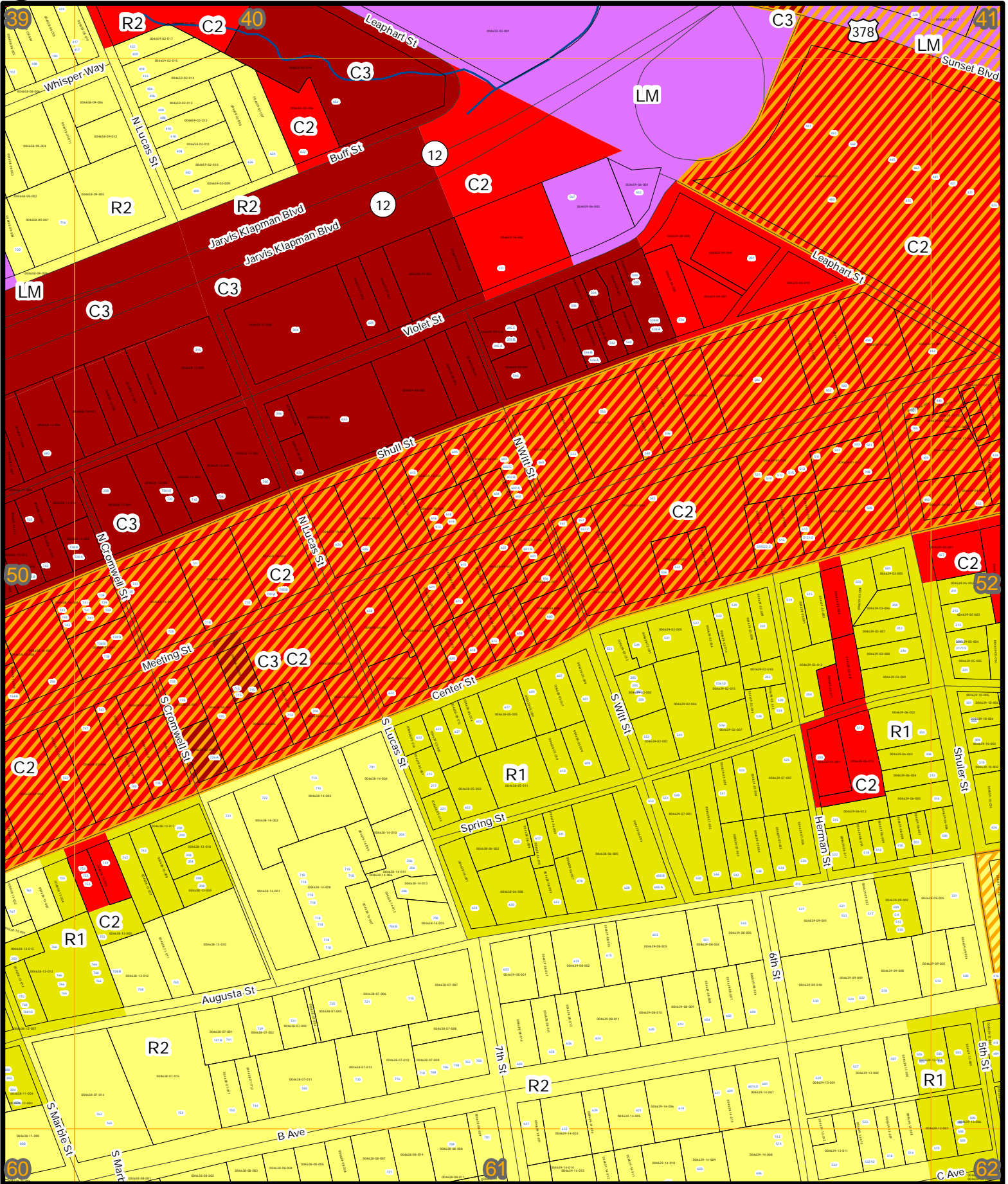

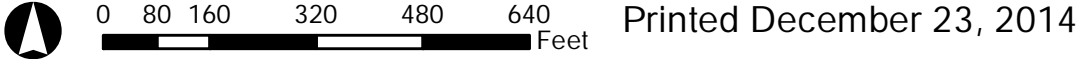

Printed December 23, 2014

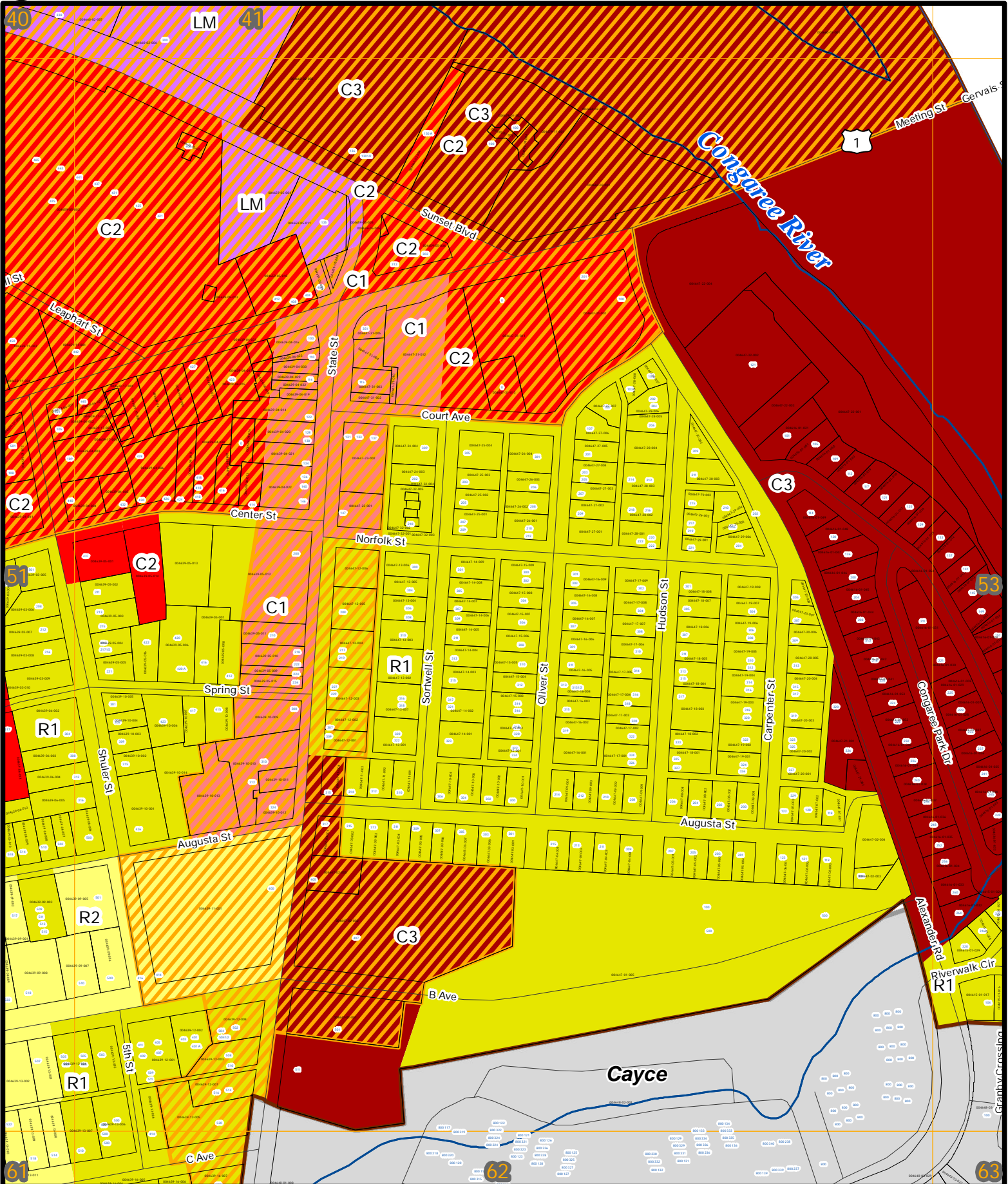



0 80 160 320 480 640 Feet Printed December 23, 2014

Parcel coverage, roadway, railroad, hydrology,
 and address data provided by Lexington County.
 Address Points created March 16, 2012

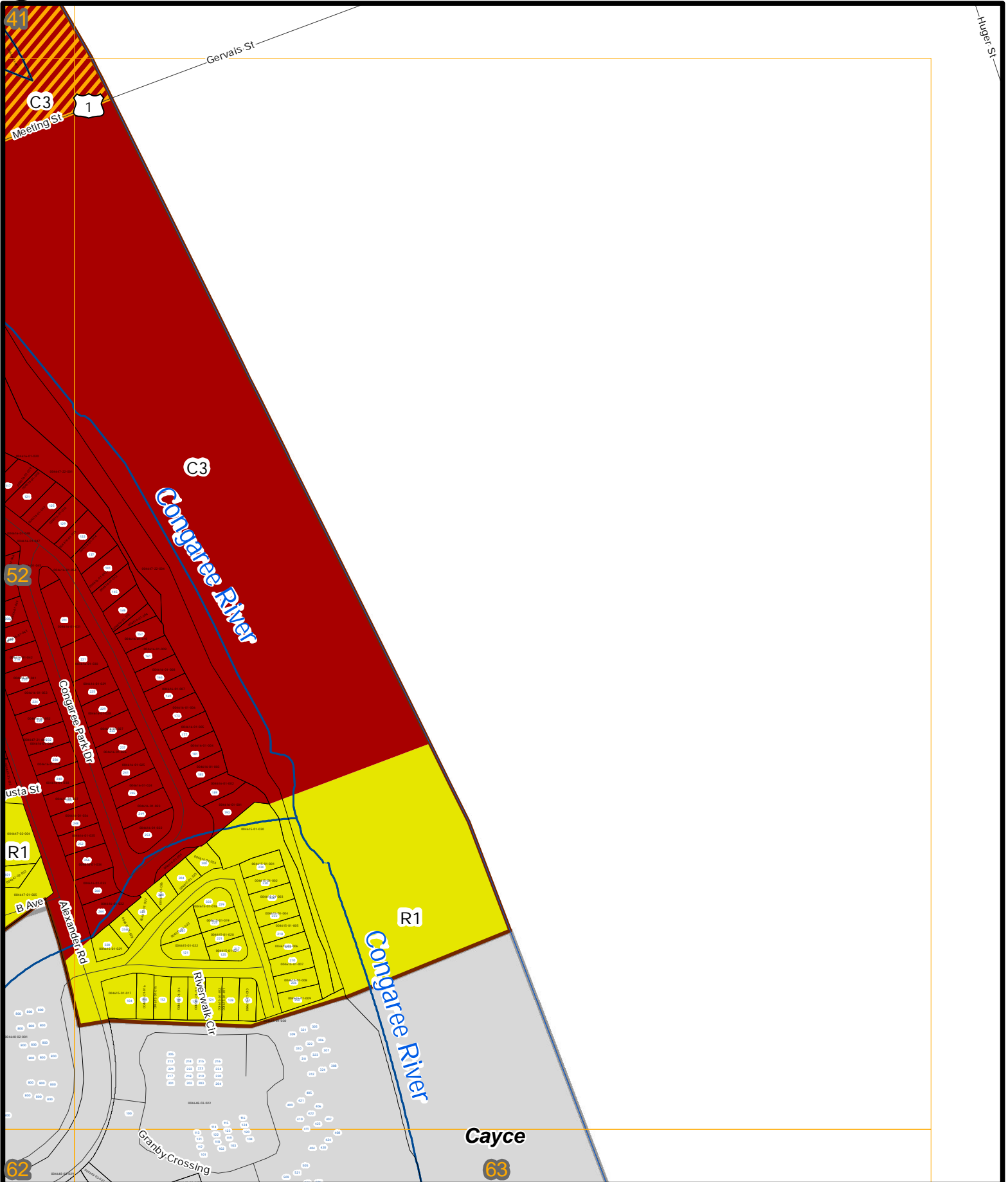



Parcel coverage, roadway, railroad, hydrology, and address data provided by Lexington County. Address Points created March 16, 2012

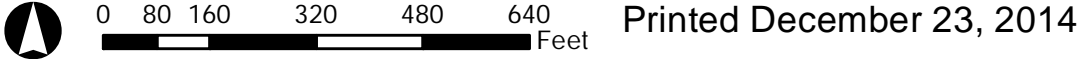

Printed December 23, 2014

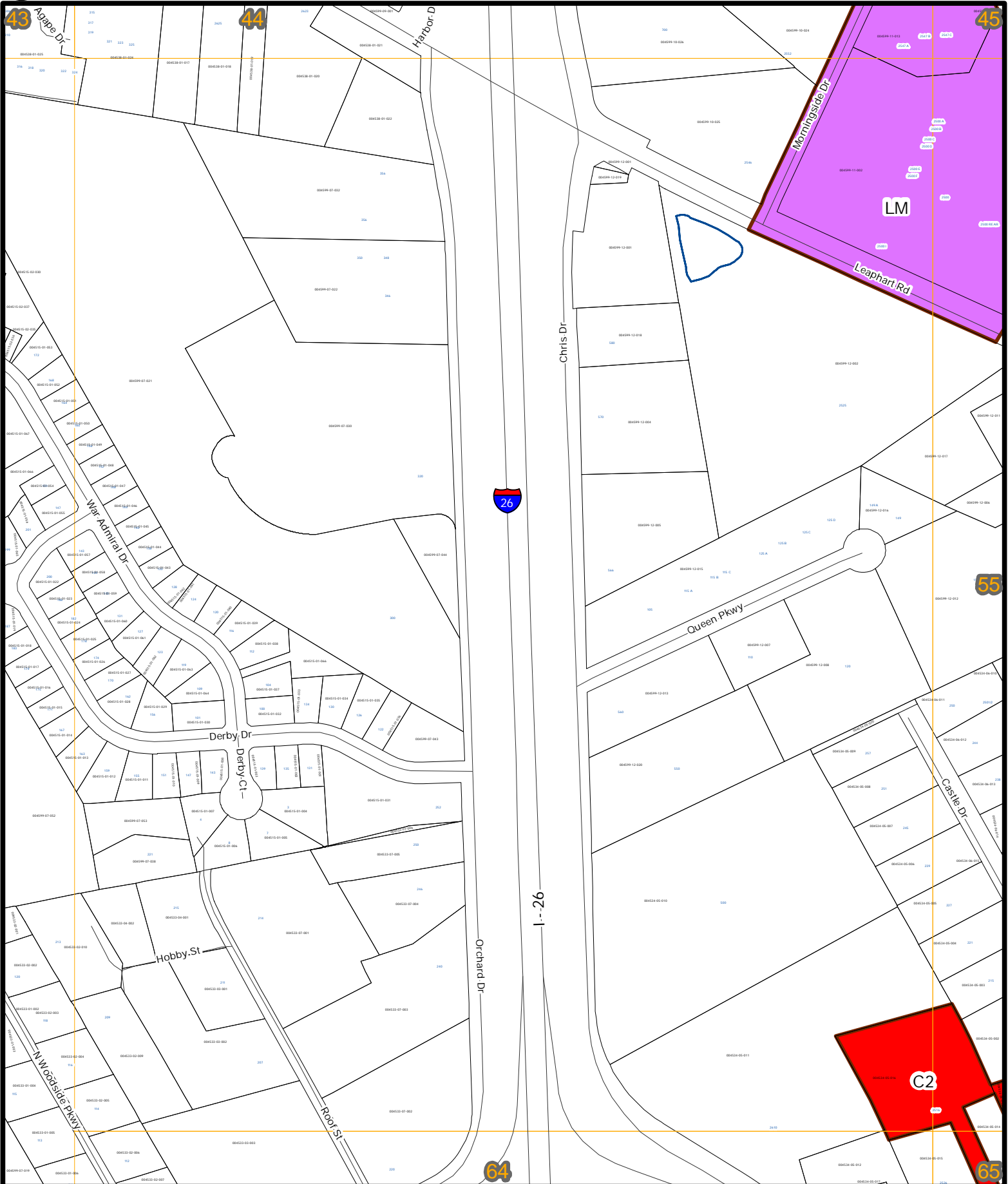

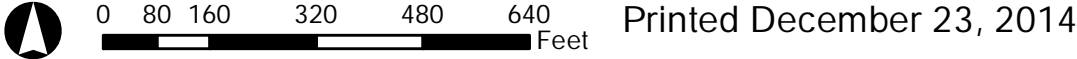

Printed December 23, 2014

Parcel coverage, roadway, railroad, hydrology,
and address data provided by Lexington County.
Address Points created March 16, 2012

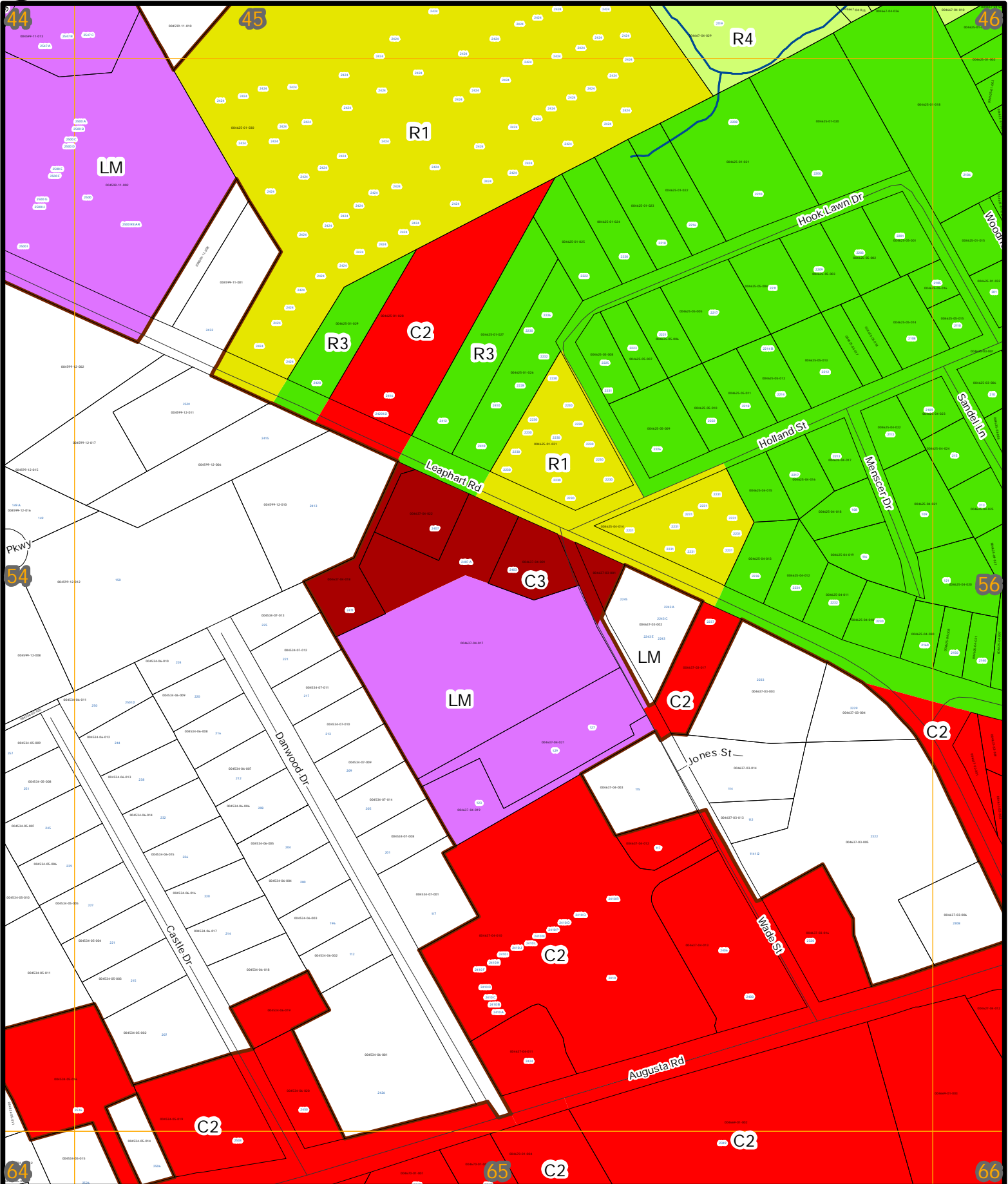

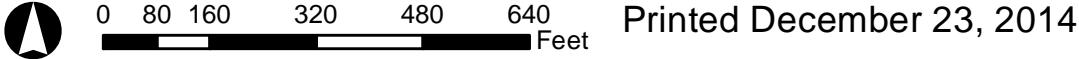

Parcel coverage, roadway, railroad, hydrology, and address data provided by Lexington County. Address Points created March 16, 2012

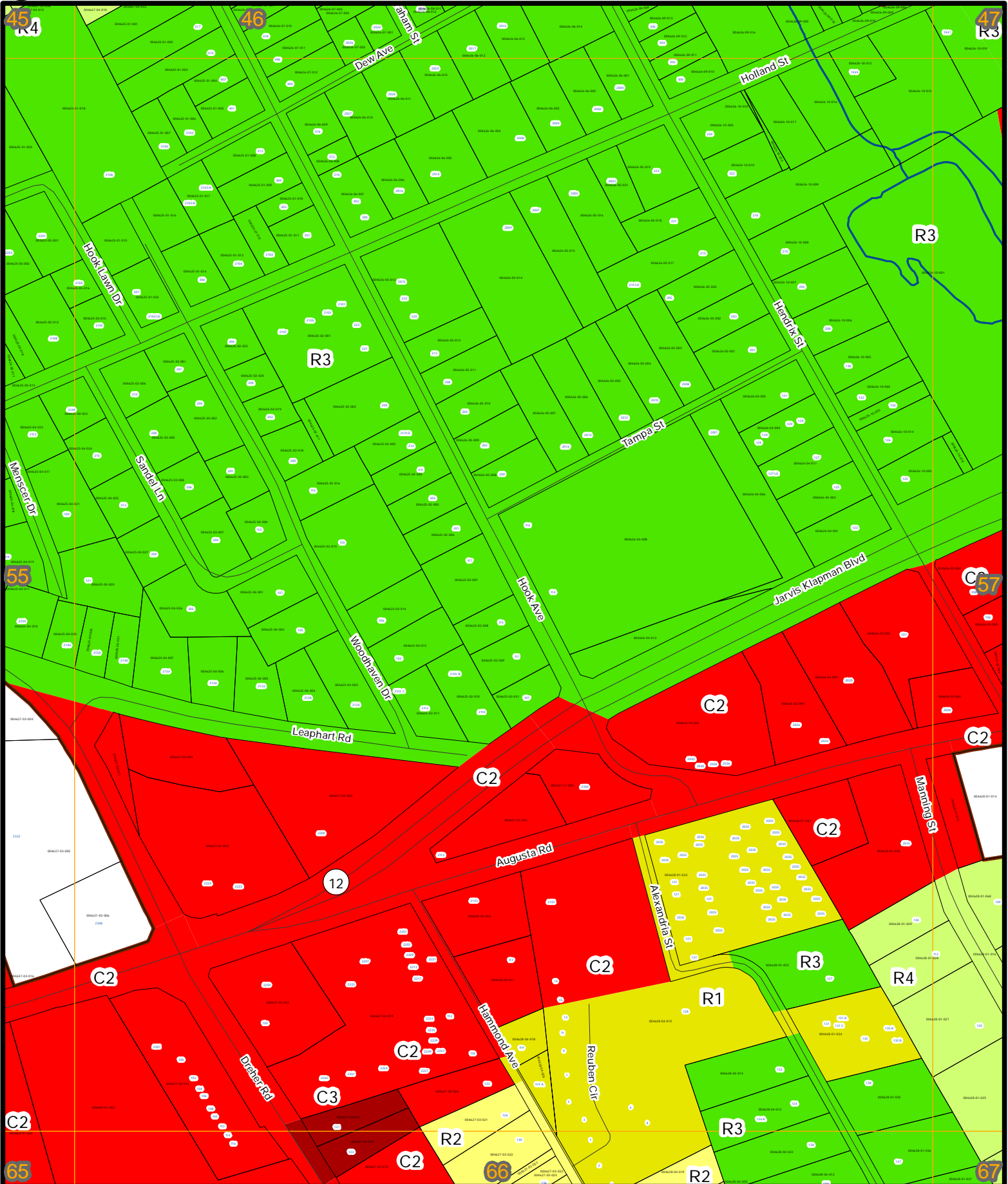

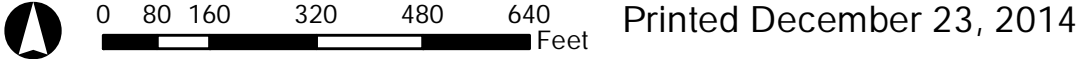

Printed December 23, 2014

Parcel coverage, roadway, railroad, hydrology, and address data provided by Lexington County. Address Points created March 16, 2012

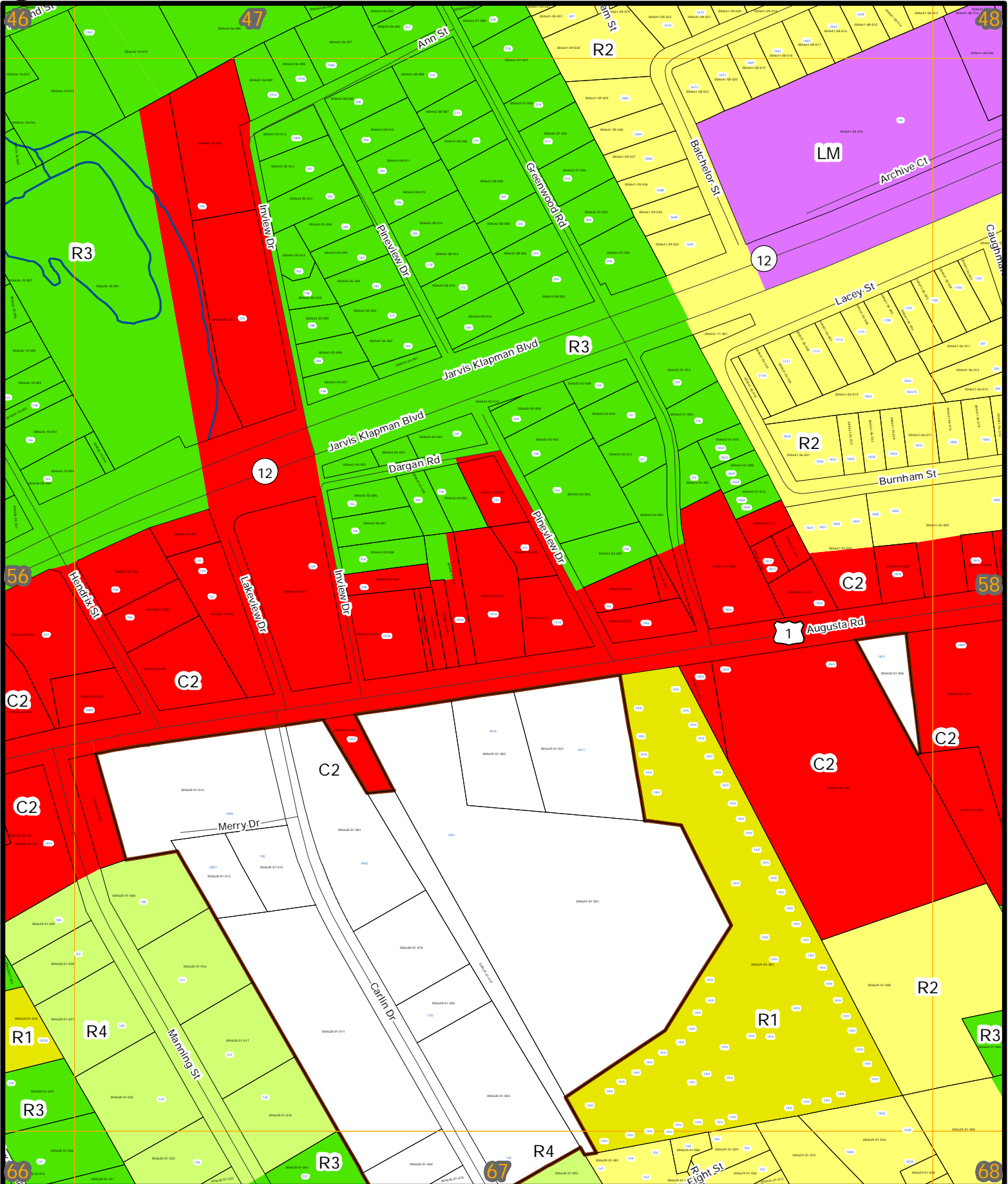

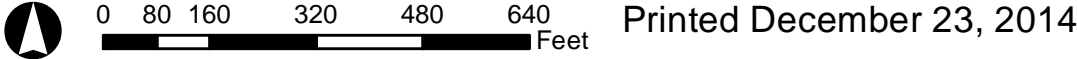

Parcel coverage, roadway, railroad, hydrology, and address data provided by Lexington County. Address Points created March 16, 2012

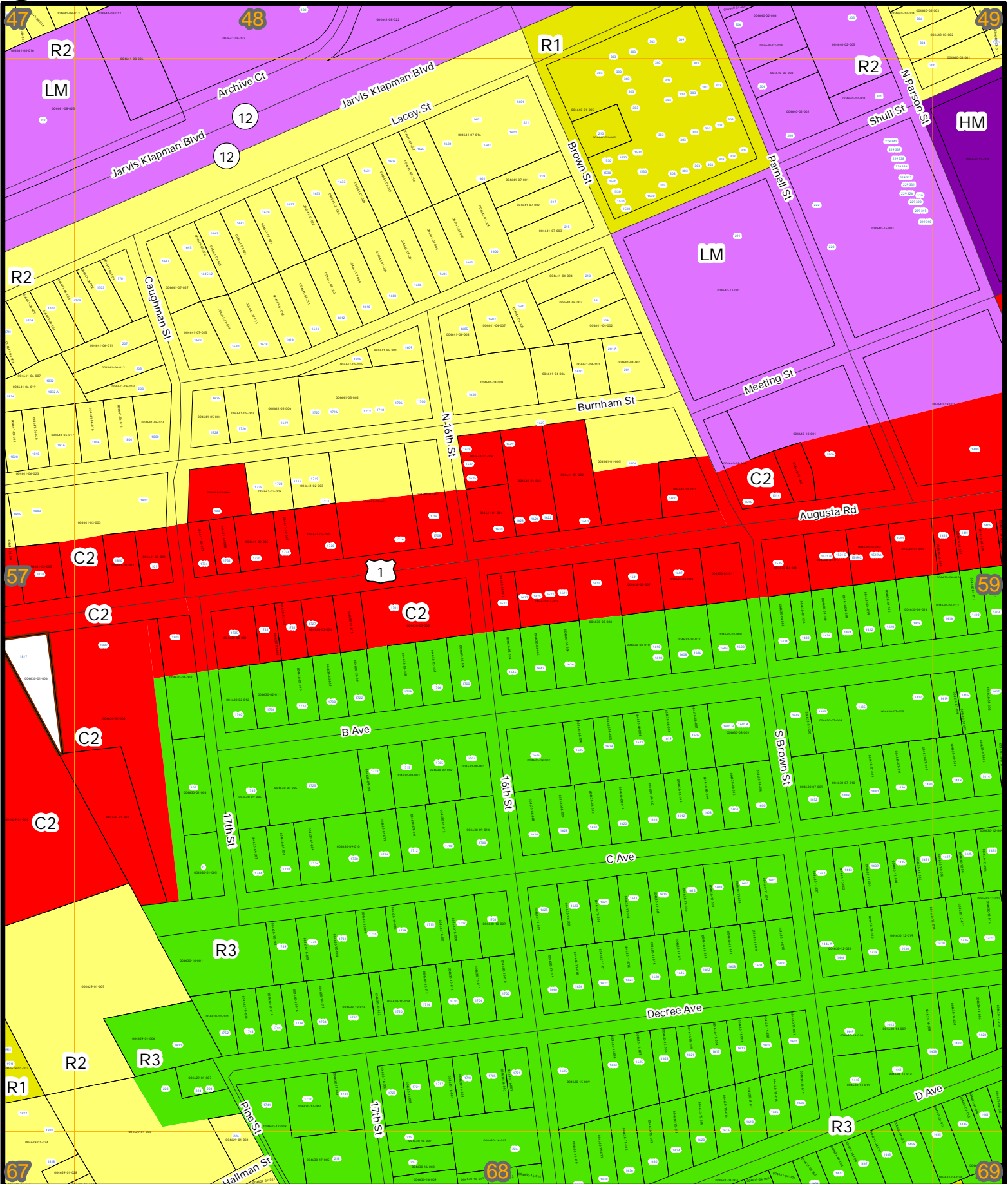



ZONING DISTRICTS MAP

Address Points/TMS Numbers

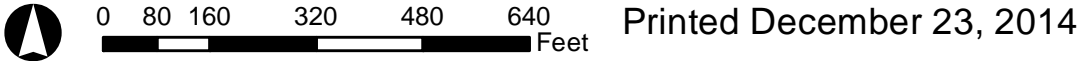

Parcel coverage, roadway, railroad, hydrology, and address data provided by Lexington County. Address Points created March 16, 2012

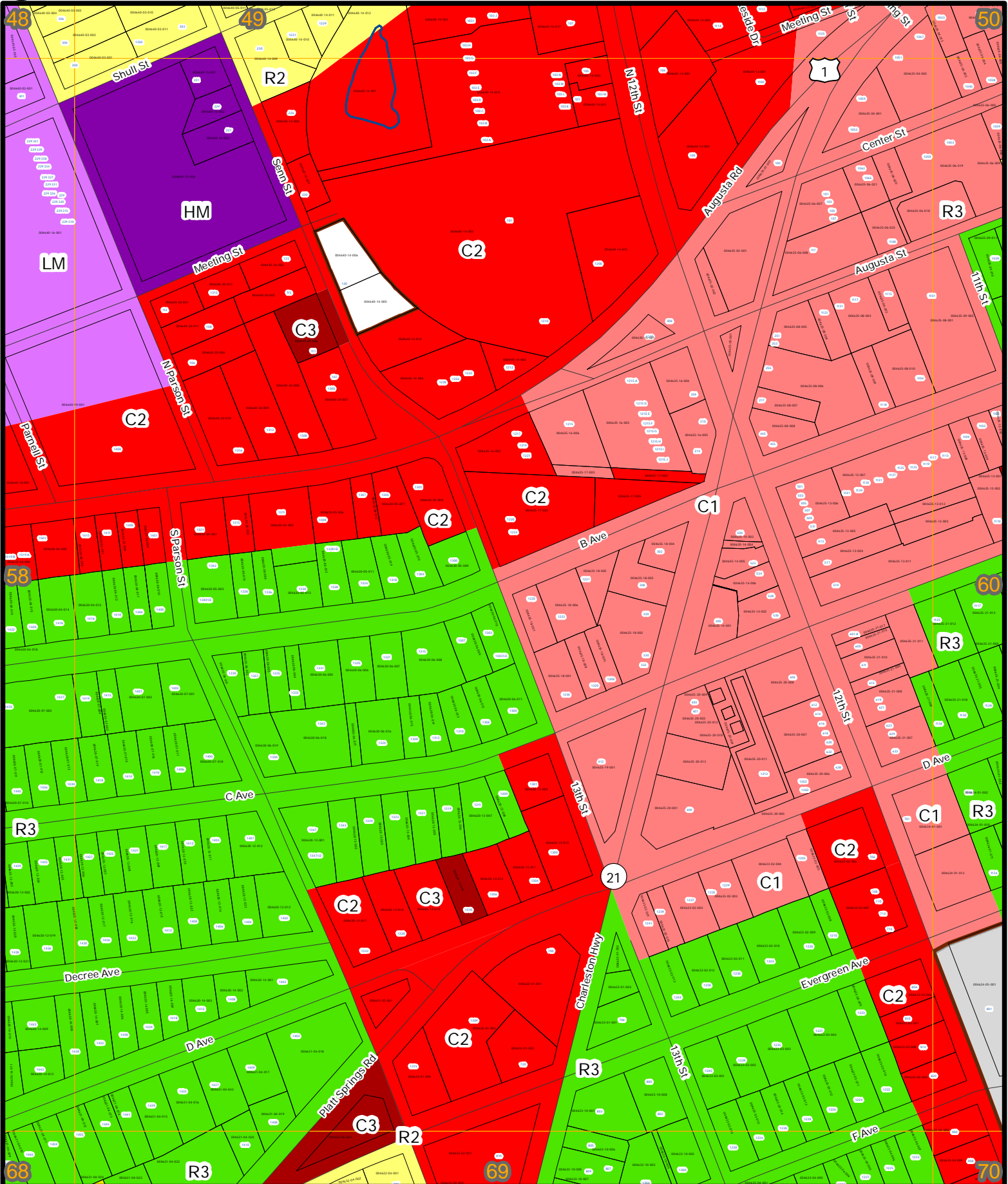

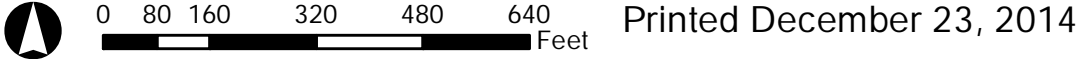

Printed December 23, 2014

Parcel coverage, roadway, railroad, hydrology, and address data provided by Lexington County. Address Points created March 16, 2012

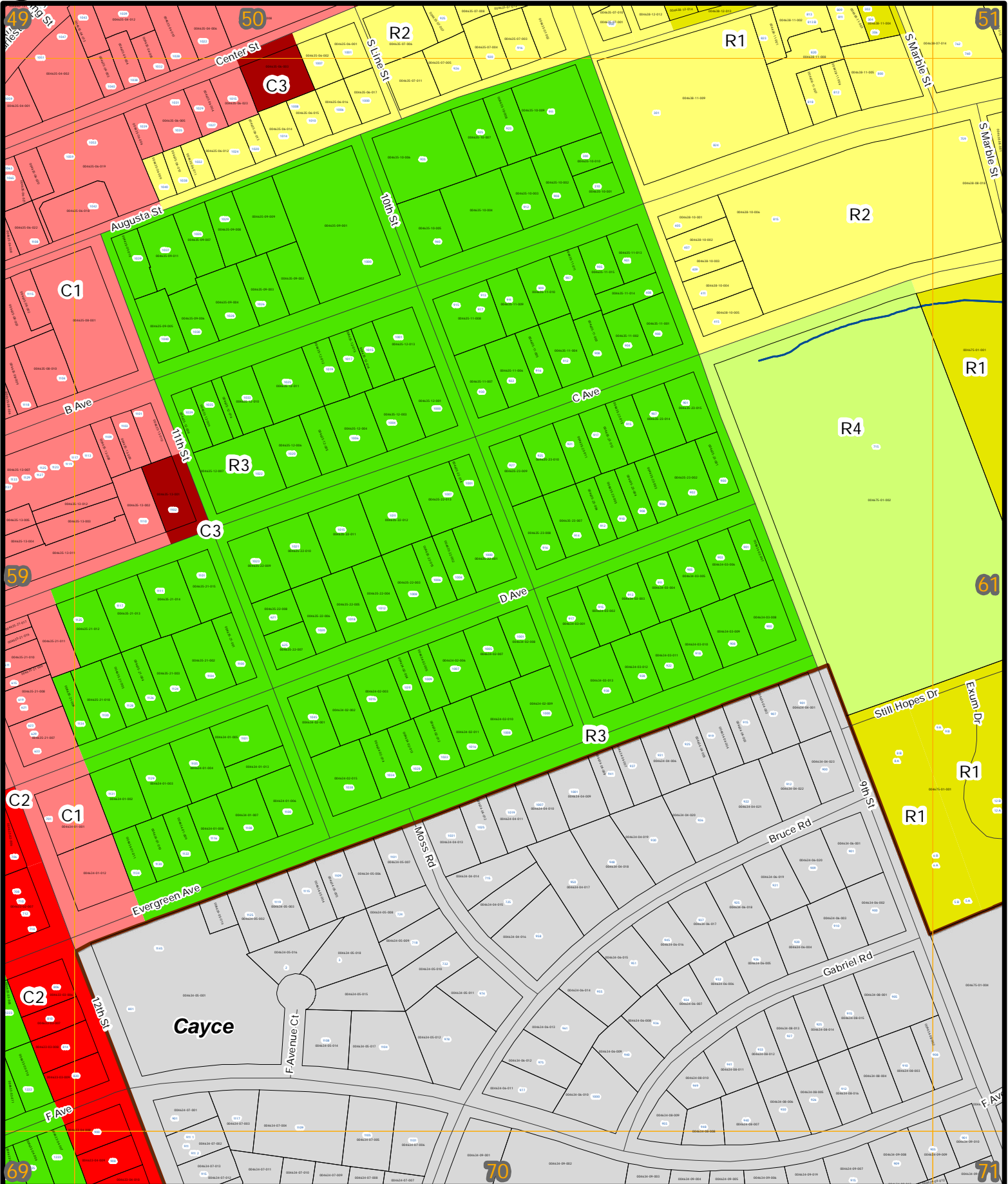



0 80 160 320 480 640 Feet Printed December 23, 2014

Parcel coverage, roadway, railroad, hydrology, and address data provided by Lexington County. Address Points created March 16, 2012

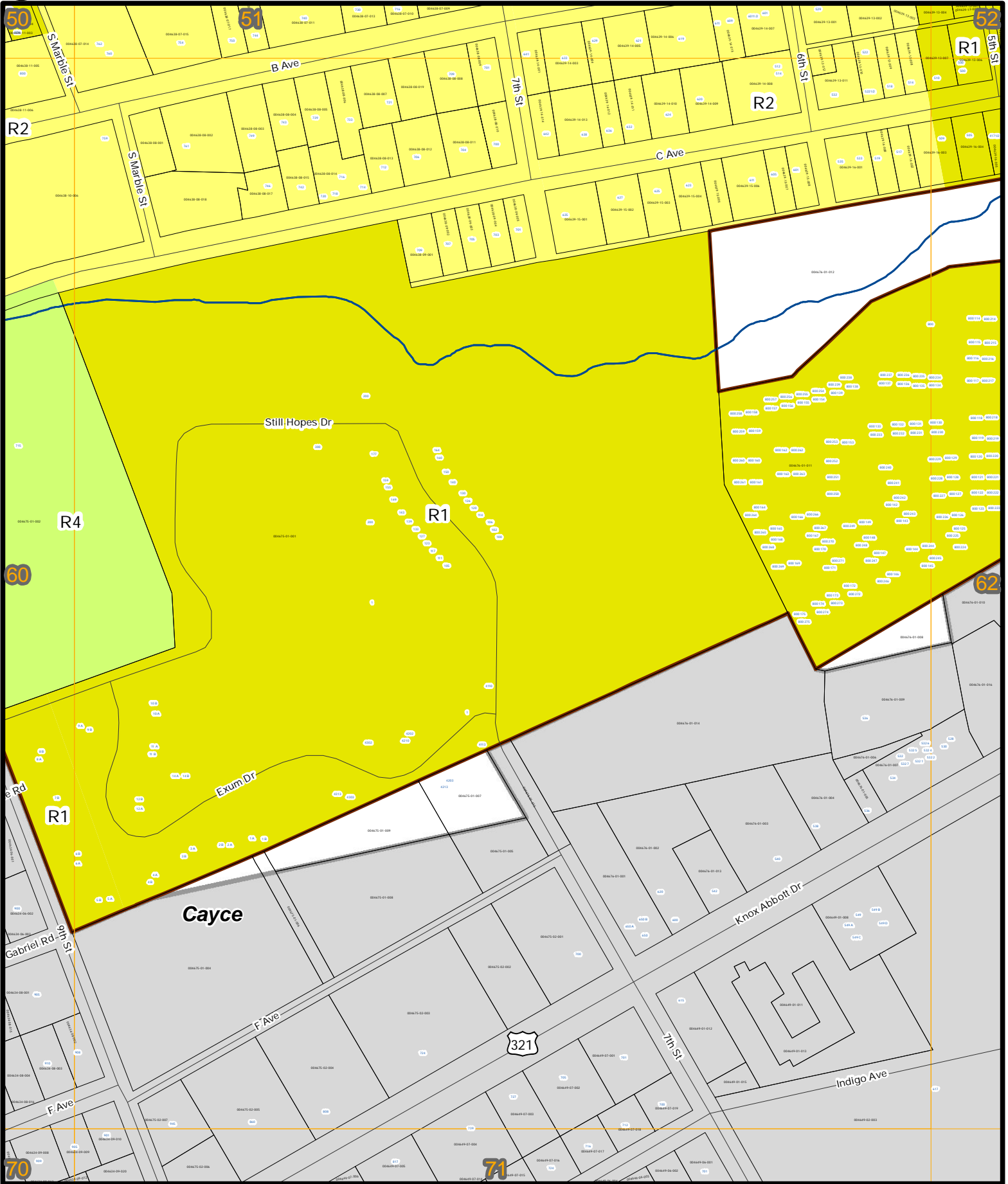



ZONING DISTRICTS MAP

Address Points/TMS Numbers

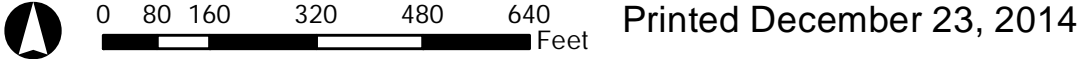

Printed December 23, 2014

Parcel coverage, roadway, railroad, hydrology, and address data provided by Lexington County. Address Points created March 16, 2012

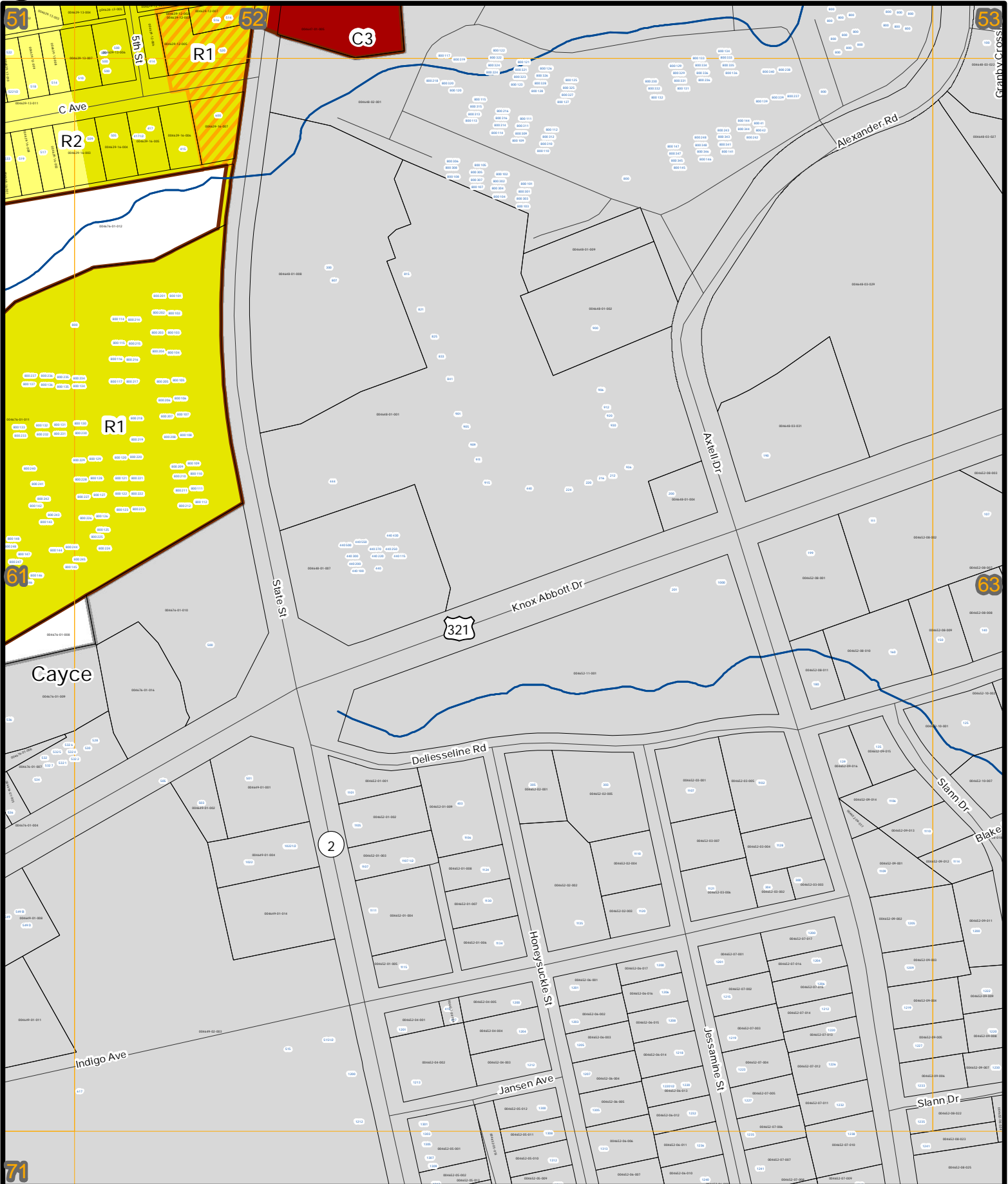



0 80 160 320 480 640 Feet Printed December 23, 2014

Parcel coverage, roadway, railroad, hydrology, and address data provided by Lexington County. Address Points created March 16, 2012

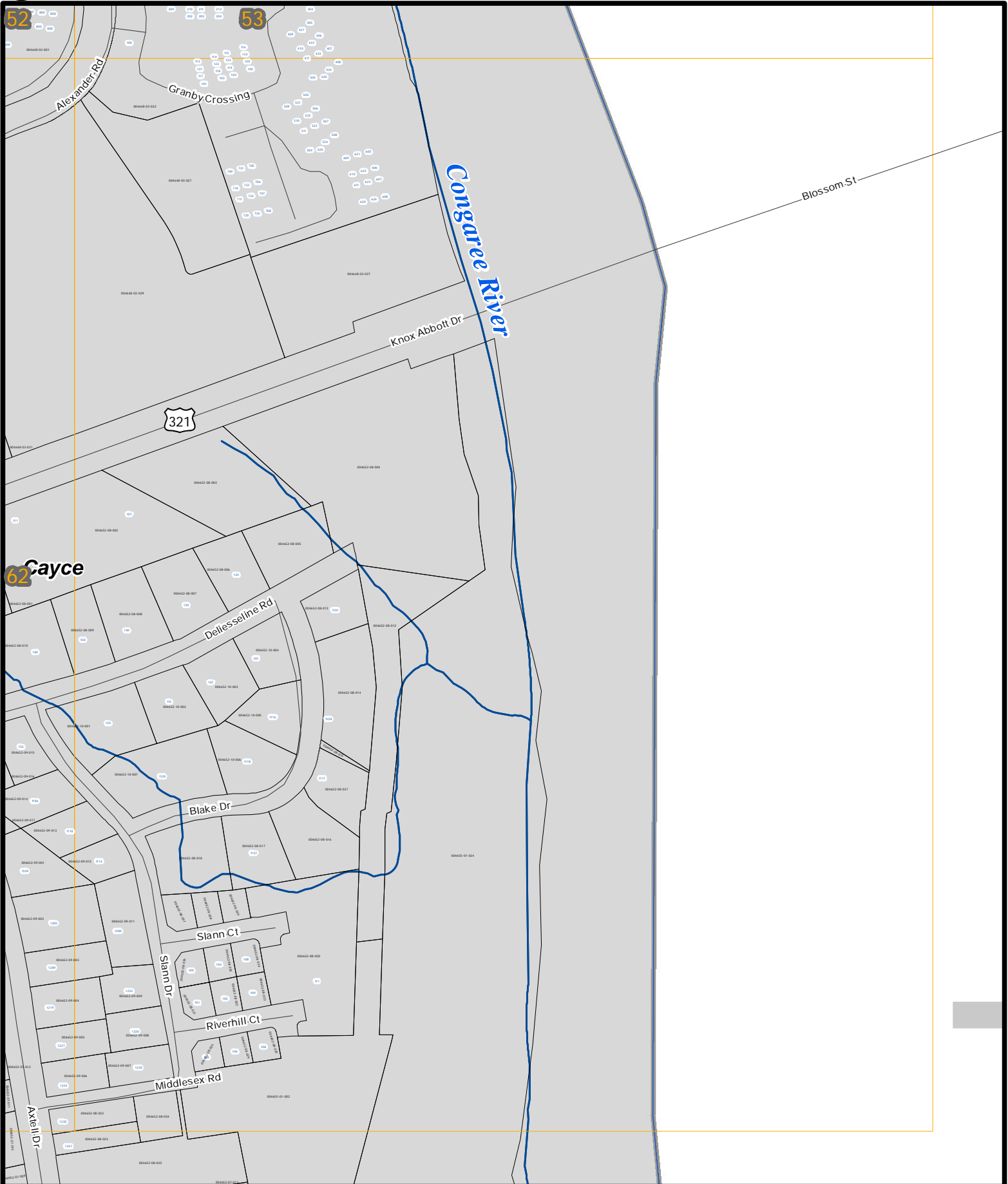



ZONING DISTRICTS MAP

Address Points/TMS Numbers

0 80 160 320 480 640 Feet Printed December 23, 2014

Parcel coverage, roadway, railroad, hydrology, and address data provided by Lexington County. Address Points created March 16, 2012

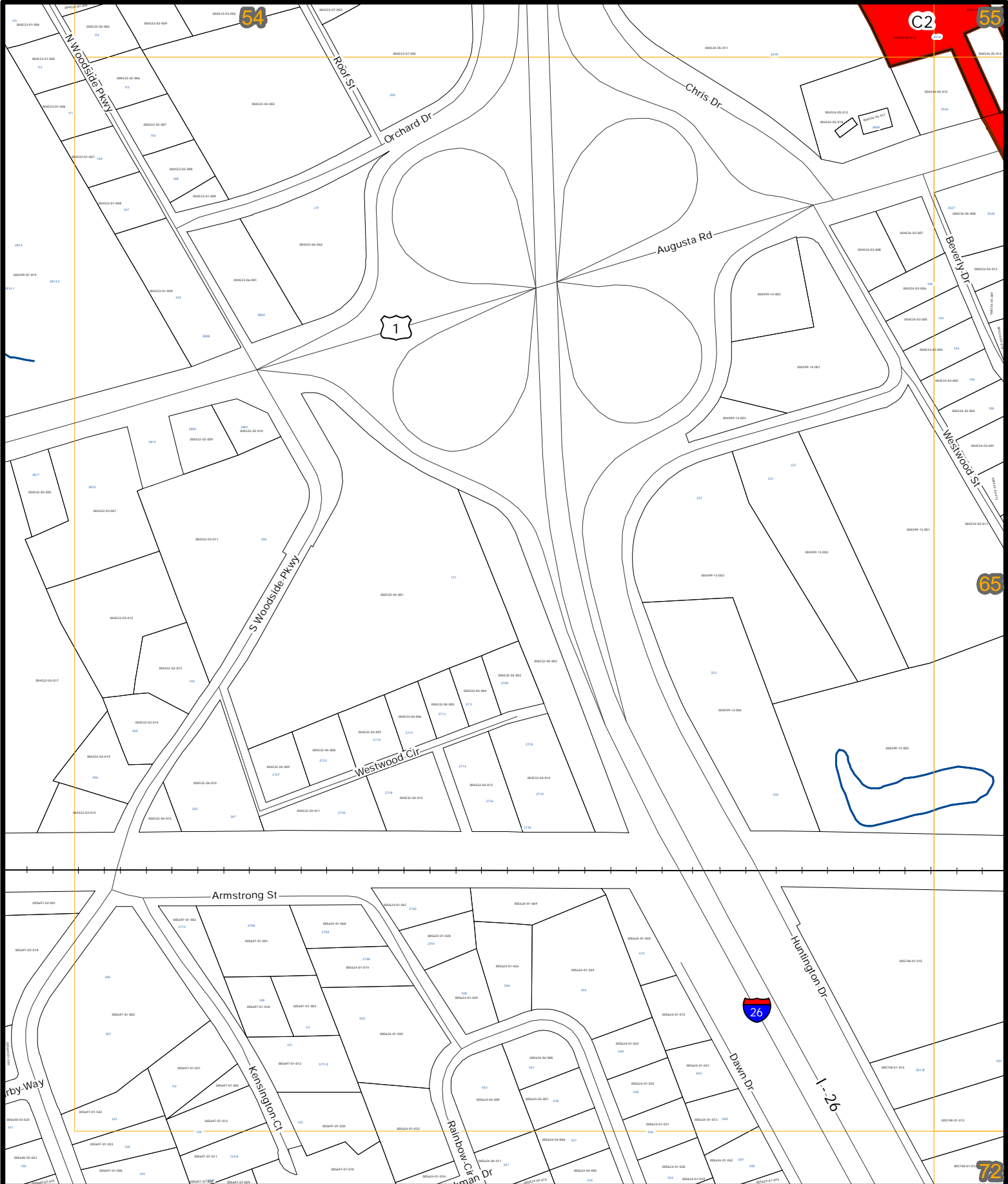



Parcel coverage, roadway, railroad, hydrology, and address data provided by Lexington County. Address Points created March 16, 2012

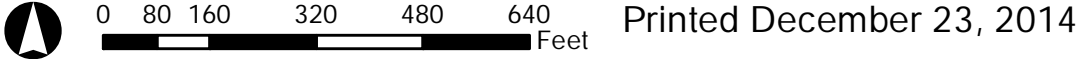



0 80 160 320 480 640 Feet Printed December 23, 2014

Parcel coverage, roadway, railroad, hydrology, and address data provided by Lexington County. Address Points created March 16, 2012

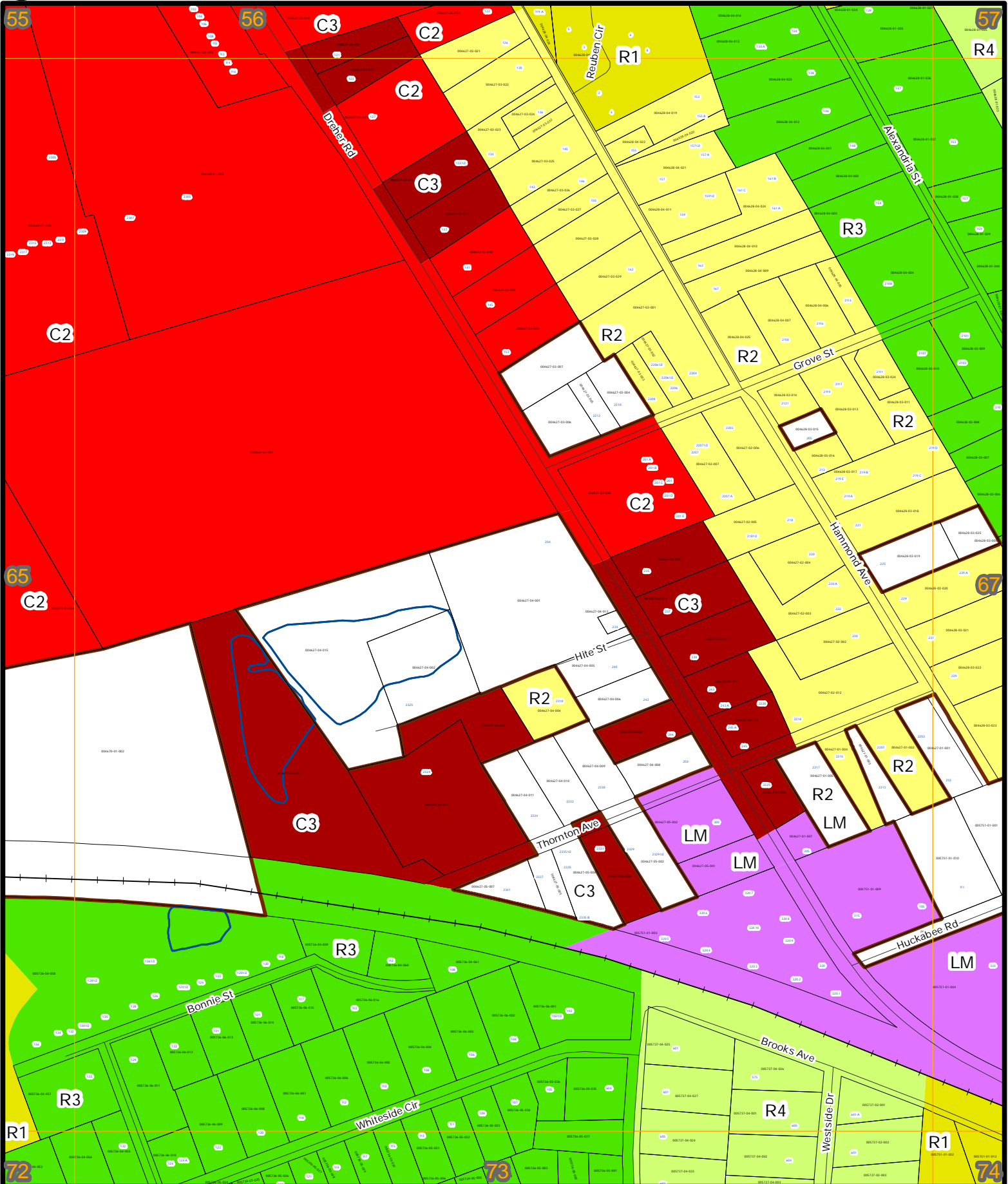

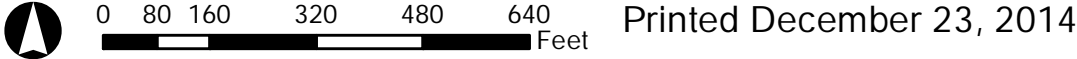

Printed December 23, 2014

Parcel coverage, roadway, railroad, hydrology, and address data provided by Lexington County. Address Points created March 16, 2012

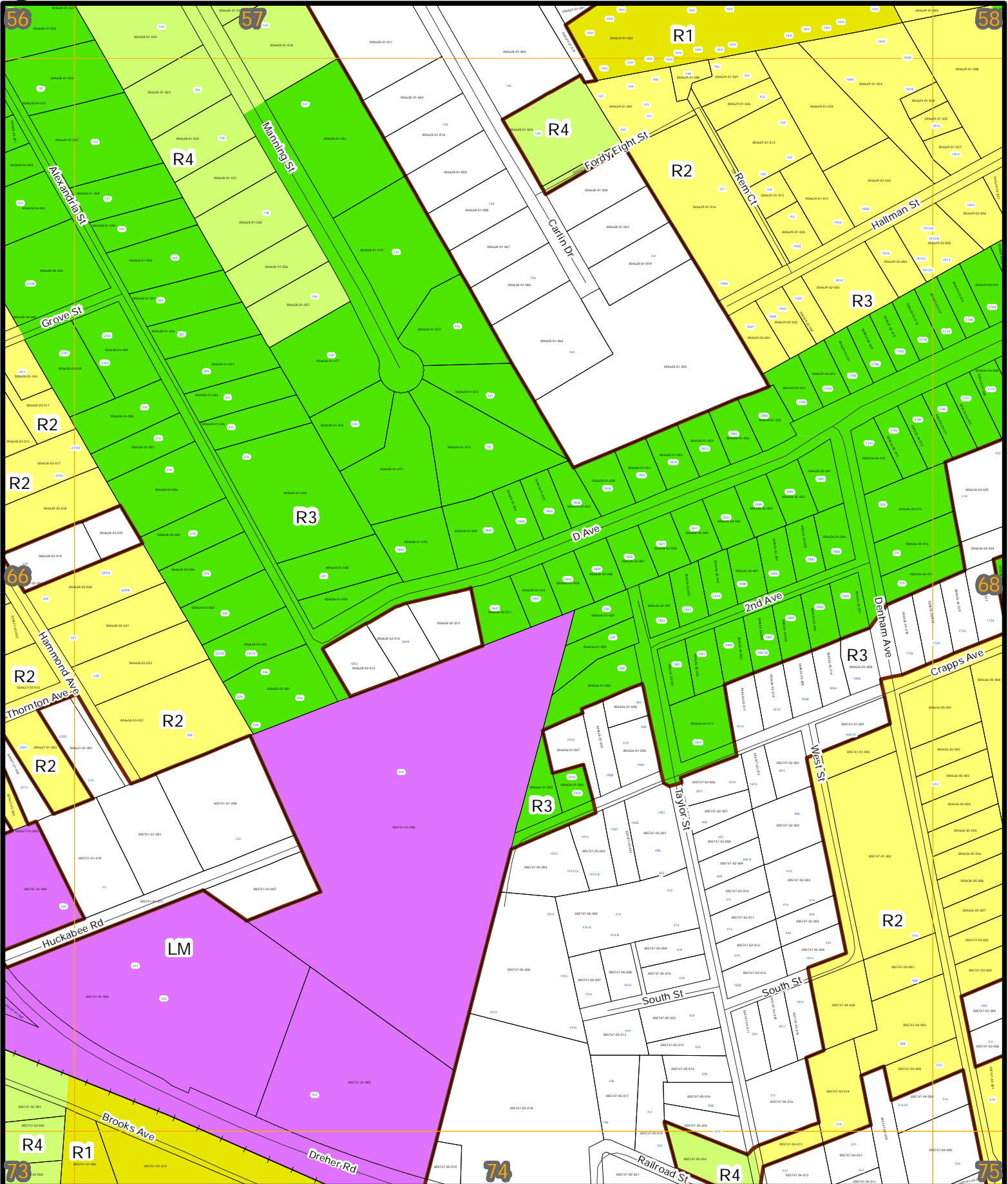



Parcel coverage, roadway, railroad, hydrology,
and address data provided by Lexington County.
Address Points created March 16, 2012

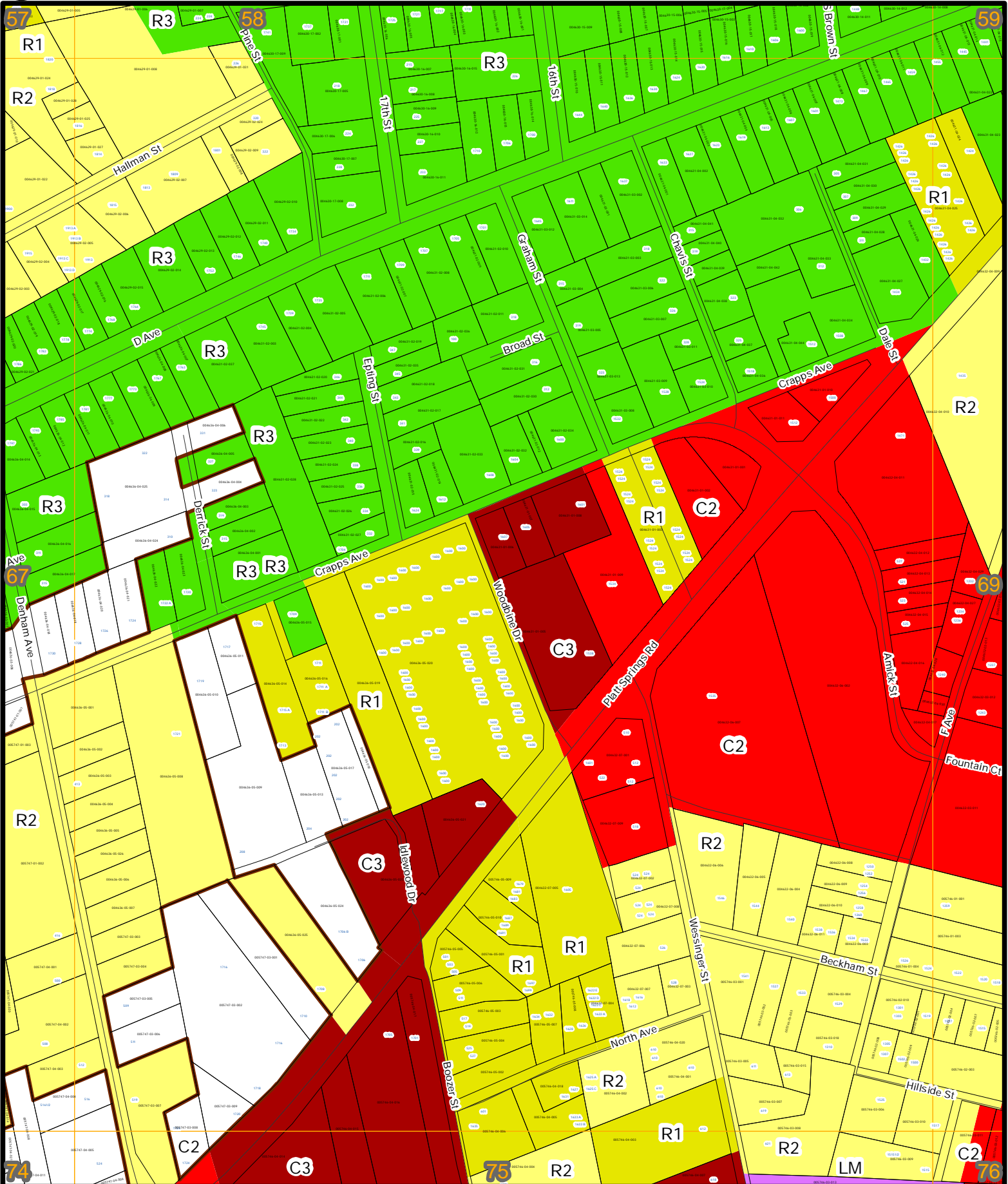
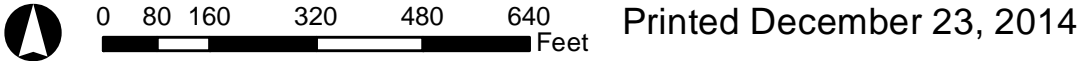

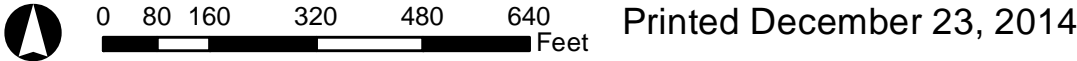

Parcel coverage, roadway, railroad, hydrology, and address data provided by Lexington County. Address Points created March 16, 2012

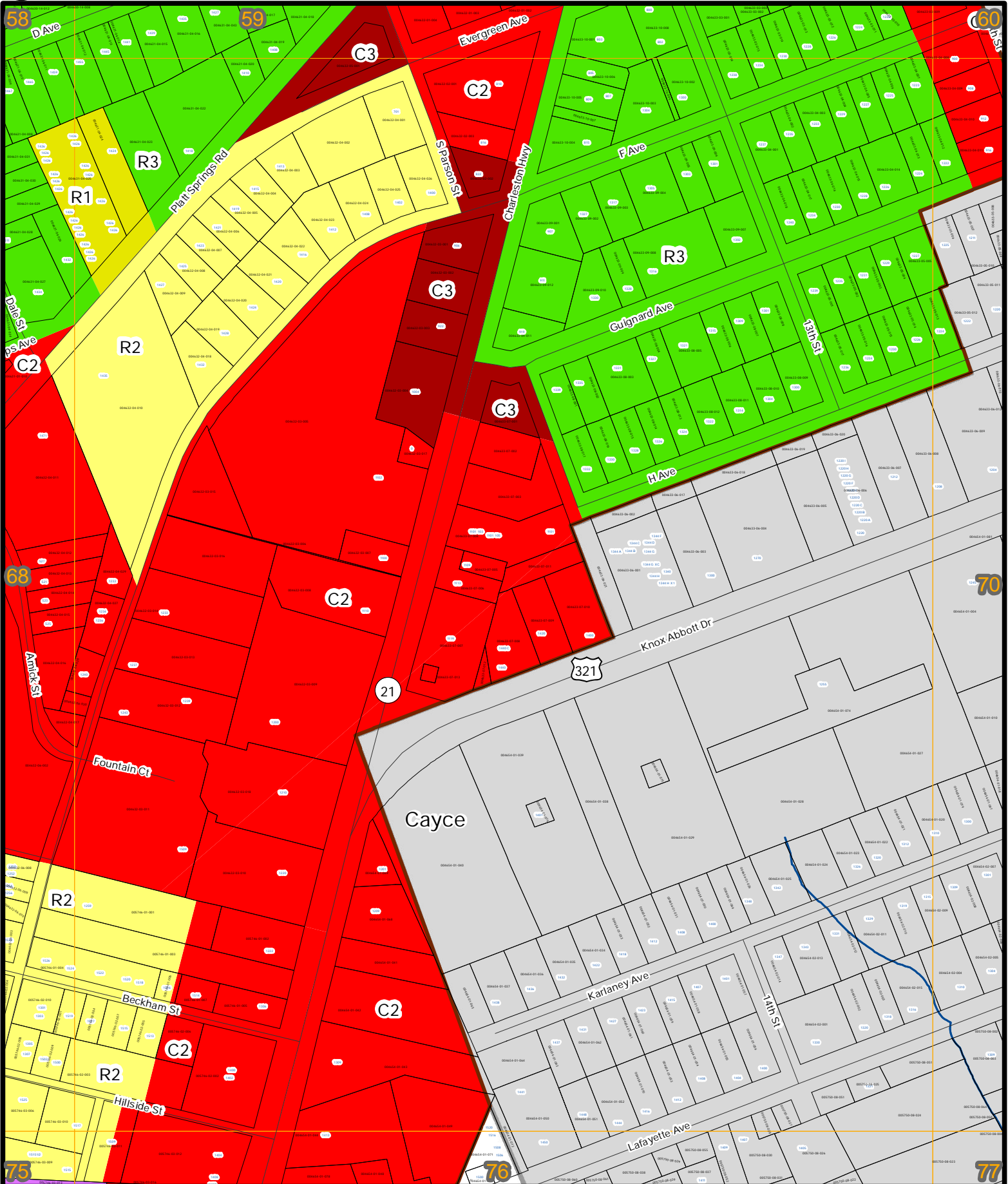

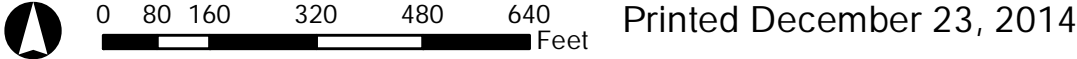

Printed December 23, 2014

Parcel coverage, roadway, railroad, hydrology,
and address data provided by Lexington County.
Address Points created March 16, 2012

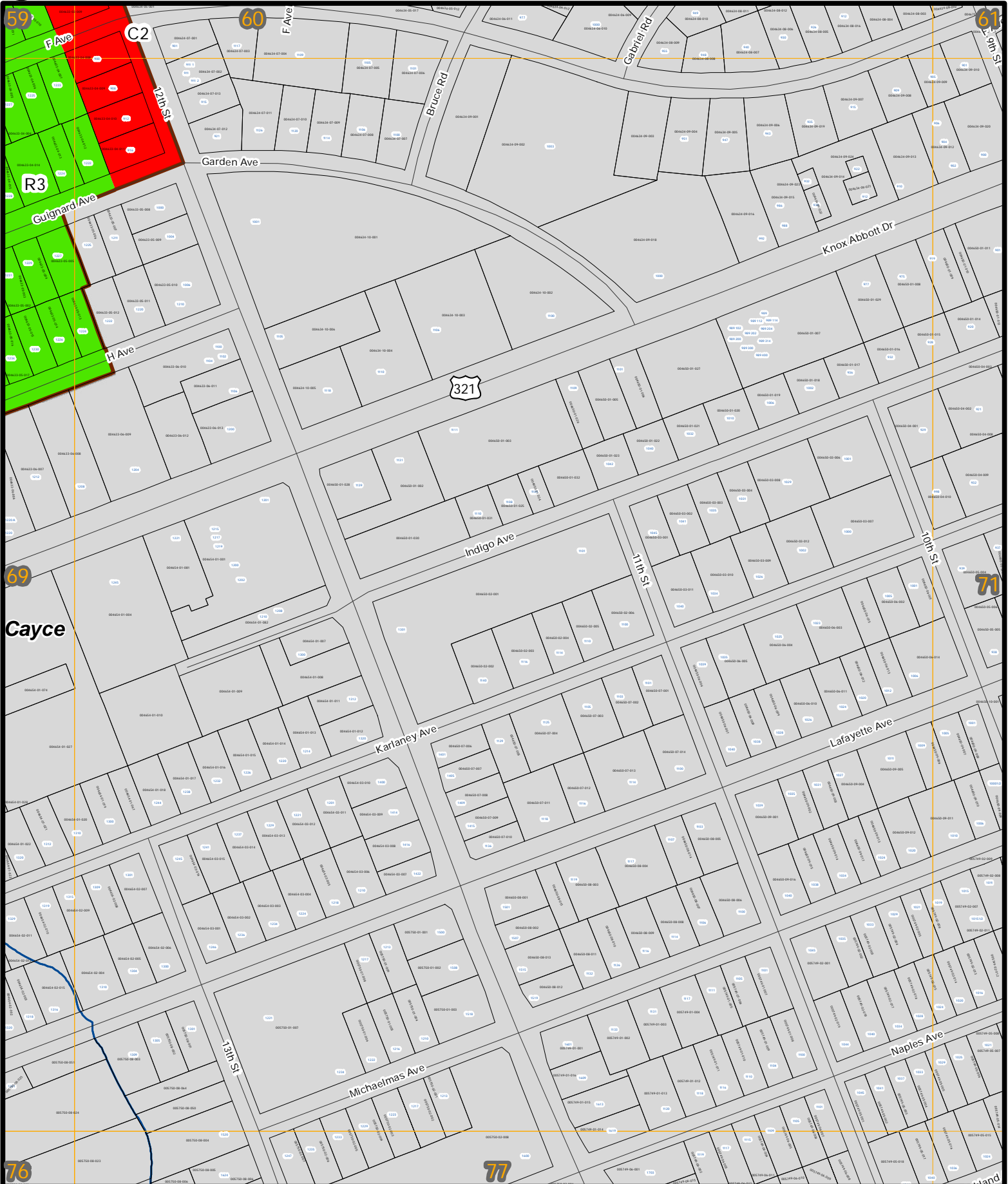



ZONING DISTRICTS MAP

Address Points/TMS Numbers

0 80 160 320 480 640 Feet Printed December 23, 2014

Parcel coverage, roadway, railroad, hydrology, and address data provided by Lexington County. Address Points created March 16, 2012





0 80 160 320 480 640 Feet Printed December 23, 2014

Parcel coverage, roadway, railroad, hydrology, and address data provided by Lexington County. Address Points created March 16, 2012

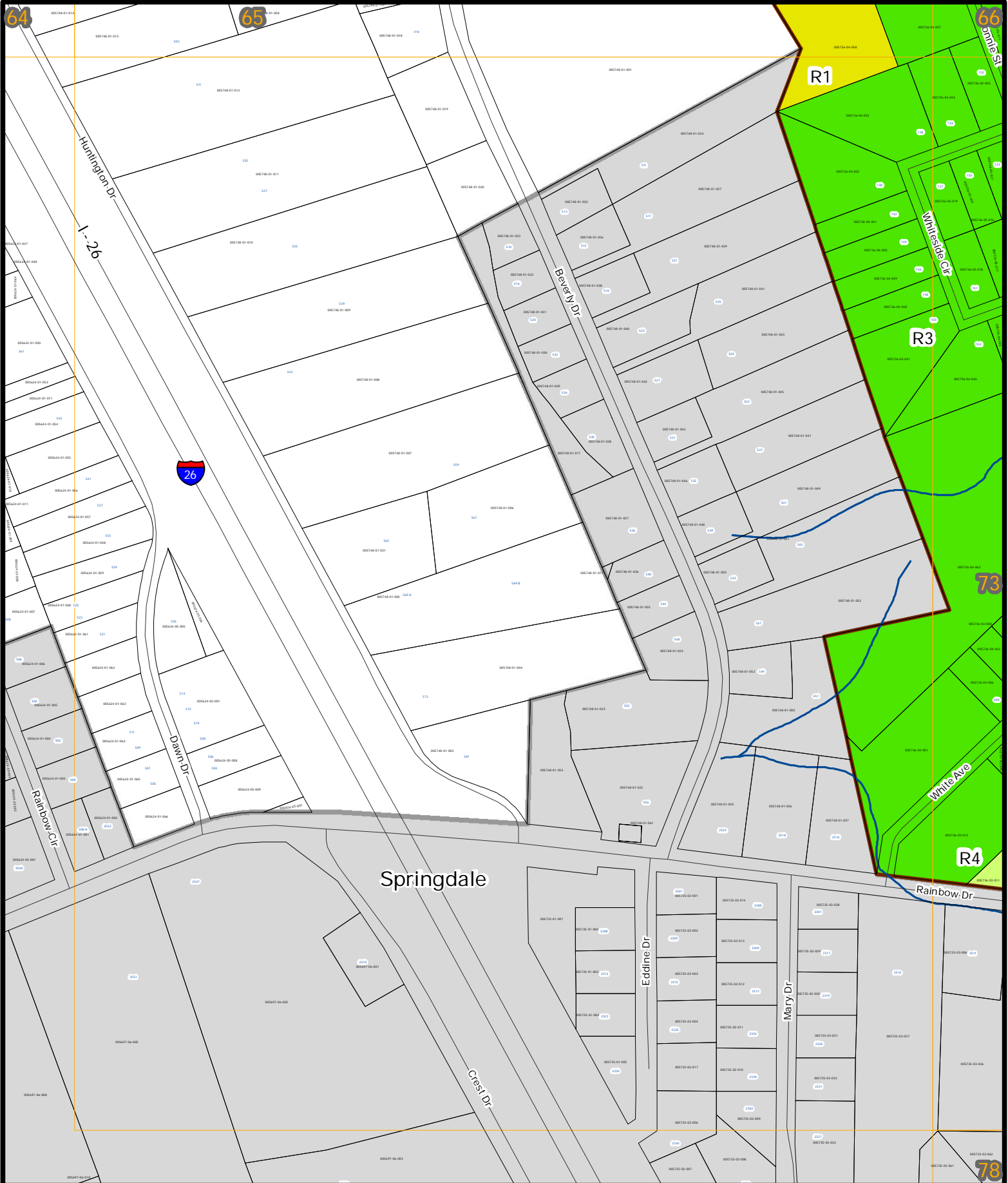

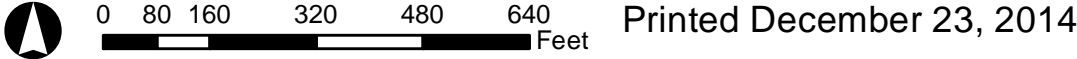

Printed December 23, 2014

Parcel coverage, roadway, railroad, hydrology, and address data provided by Lexington County. Address Points created March 16, 2012

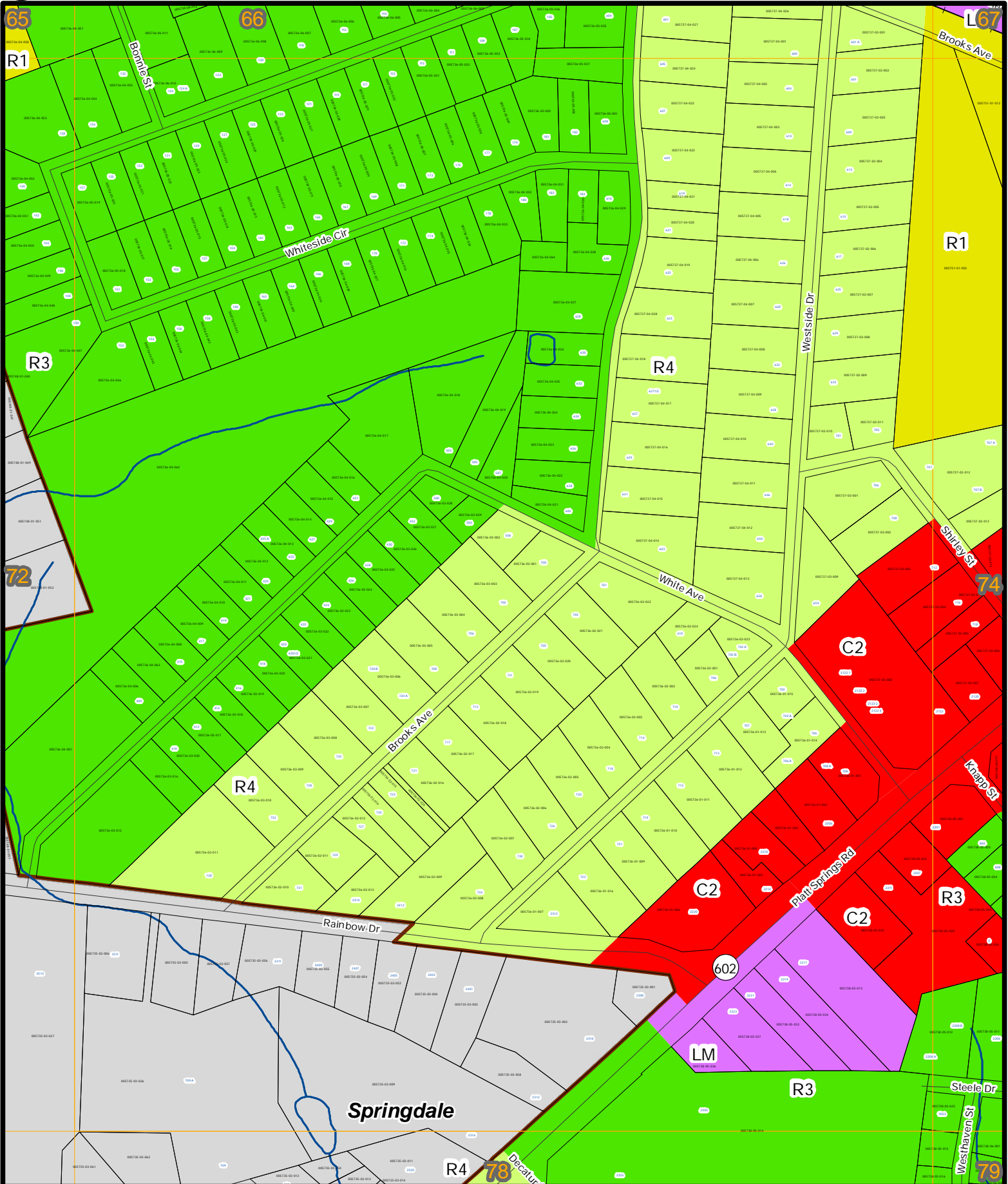

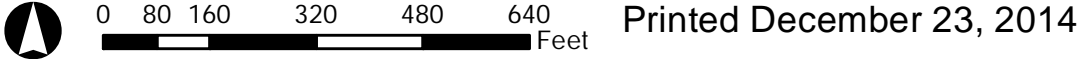

Parcel coverage, roadway, railroad, hydrology, and address data provided by Lexington County. Address Points created March 16, 2012

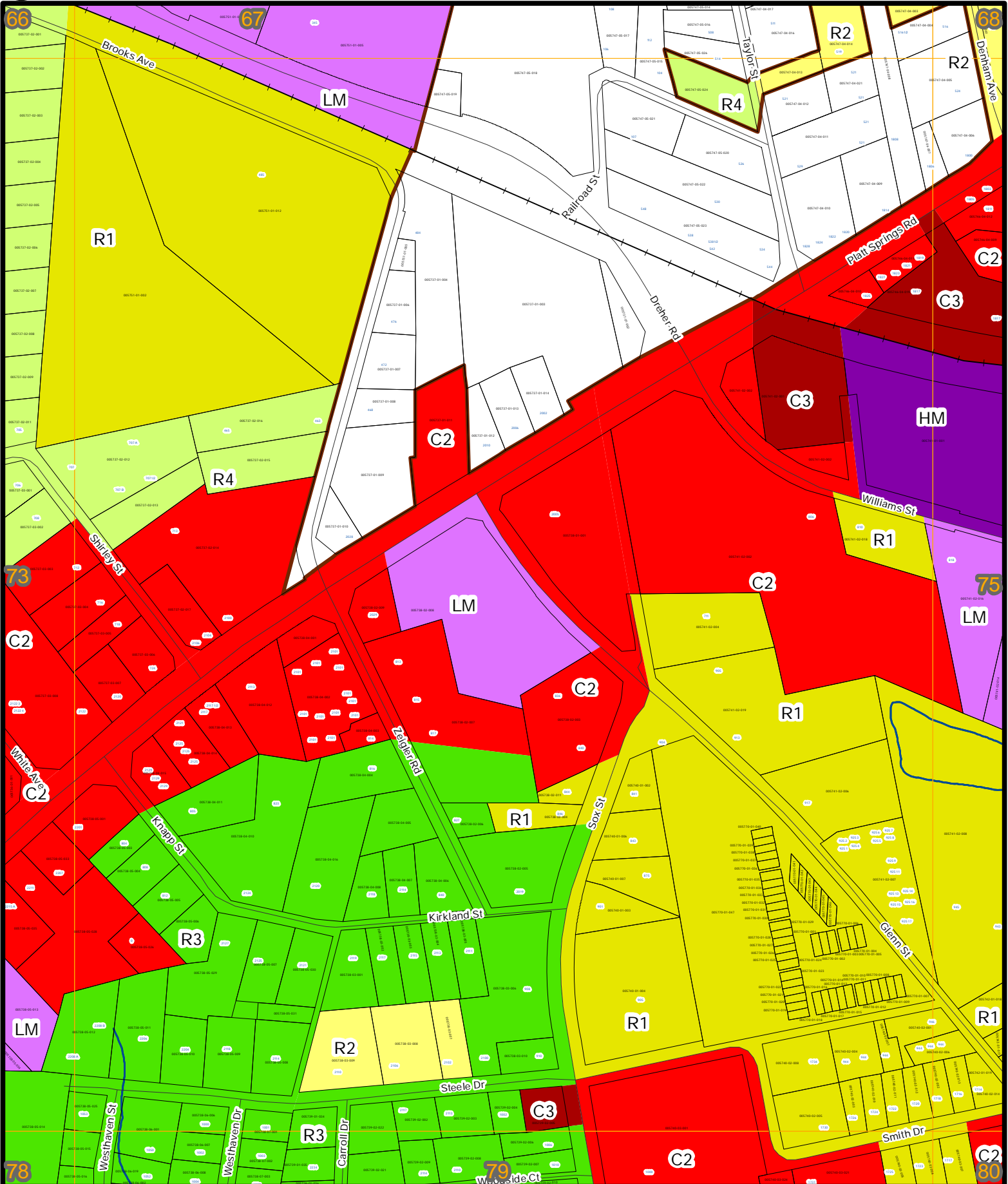

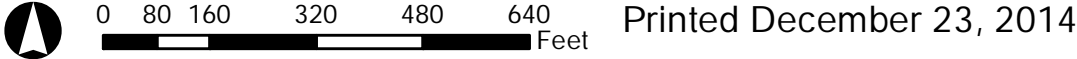

Printed December 23, 2014

Parcel coverage, roadway, railroad, hydrology, and address data provided by Lexington County. Address Points created March 16, 2012

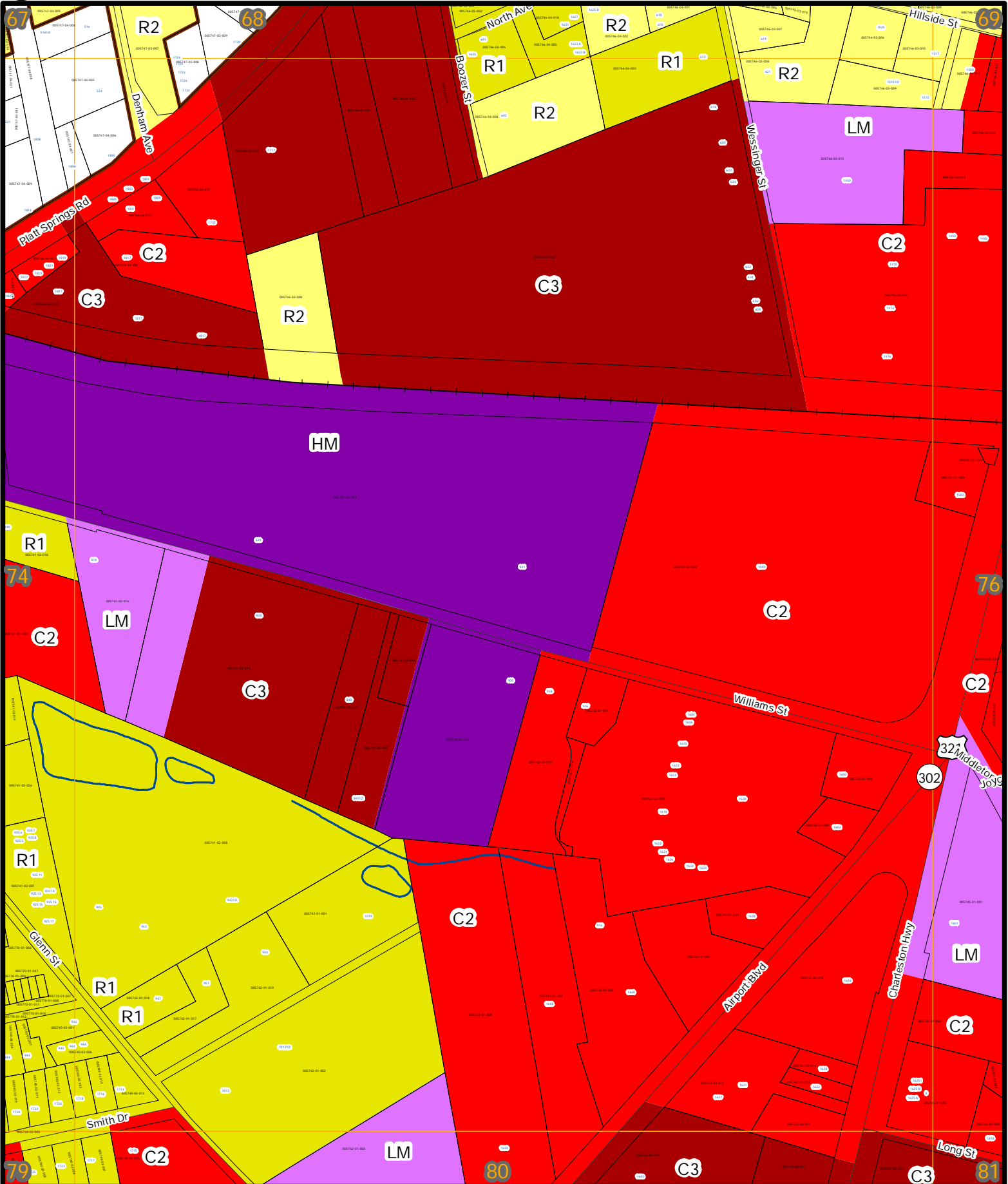

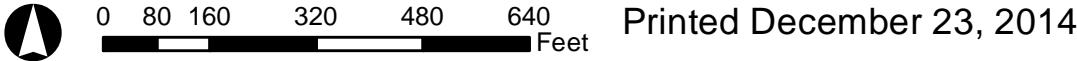

Printed December 23, 2014

Parcel coverage, roadway, railroad, hydrology, and address data provided by Lexington County. Address Points created March 16, 2012

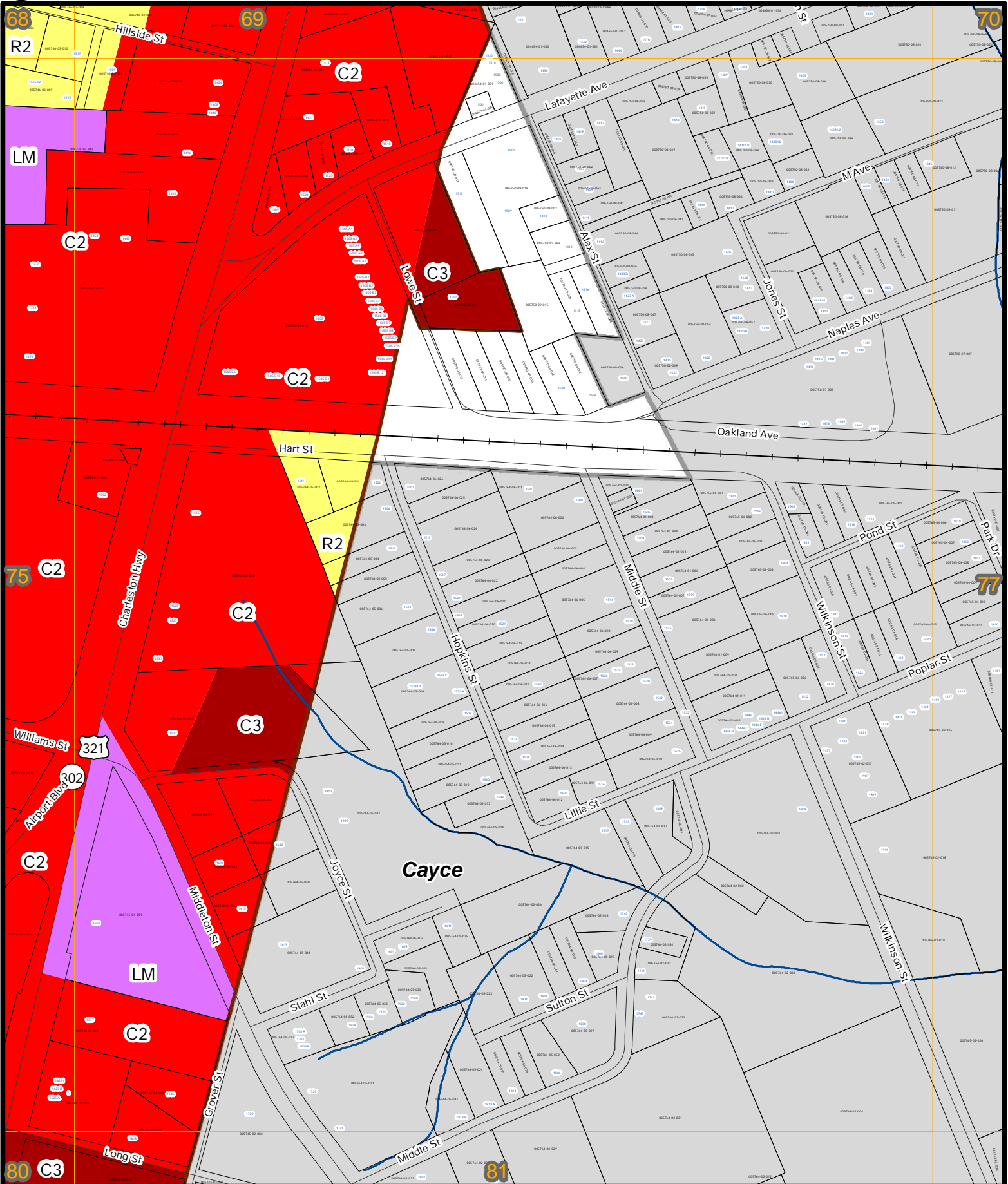



0 80 160 320 480 640 Feet **Printed December 23, 2014**

Parcel coverage, roadway, railroad, hydrology, and address data provided by Lexington County. Address Points created March 16, 2012

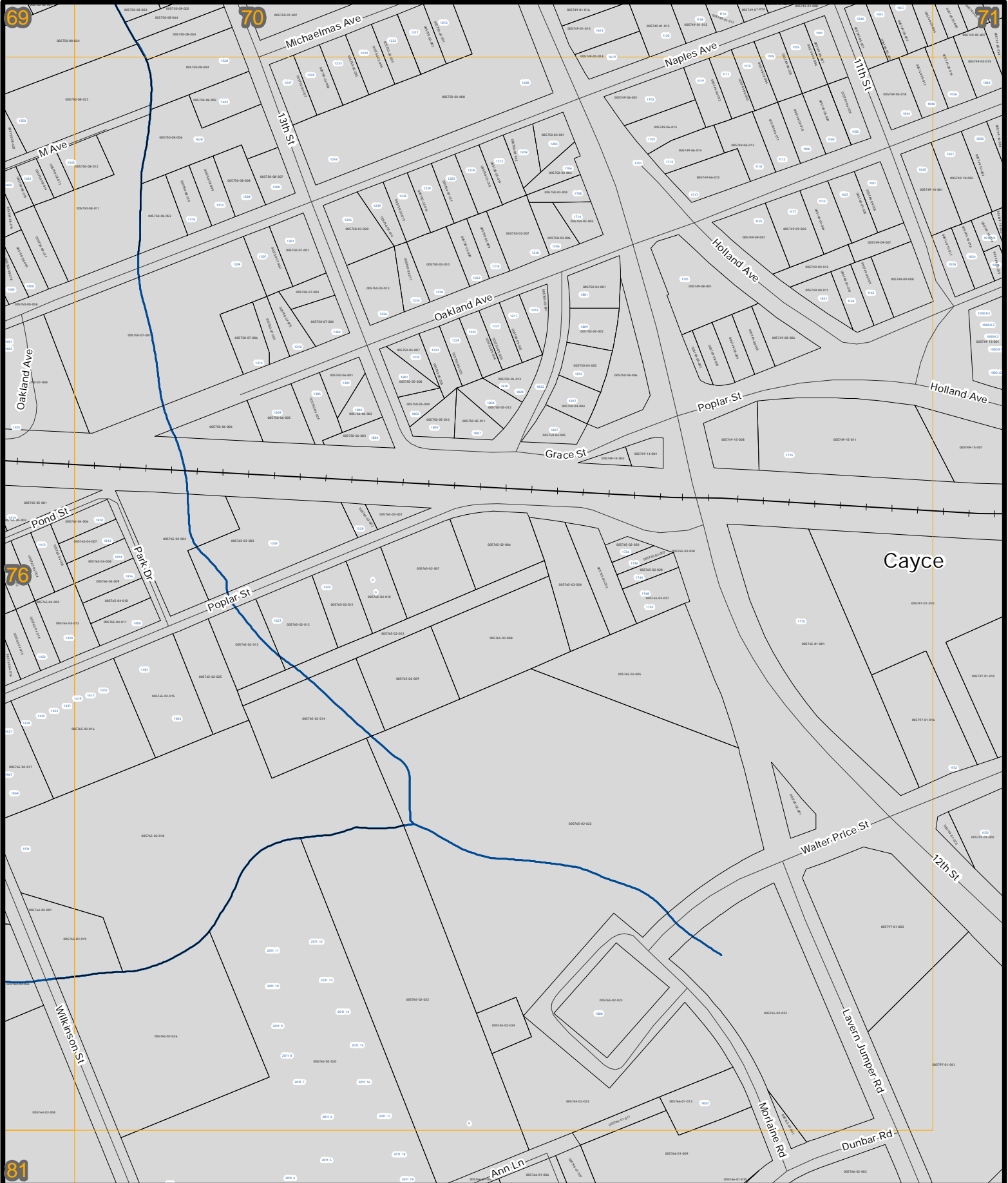



0 80 160 320 480 640 Feet Printed December 23, 2014

Parcel coverage, roadway, railroad, hydrology, and address data provided by Lexington County. Address Points created March 16, 2012

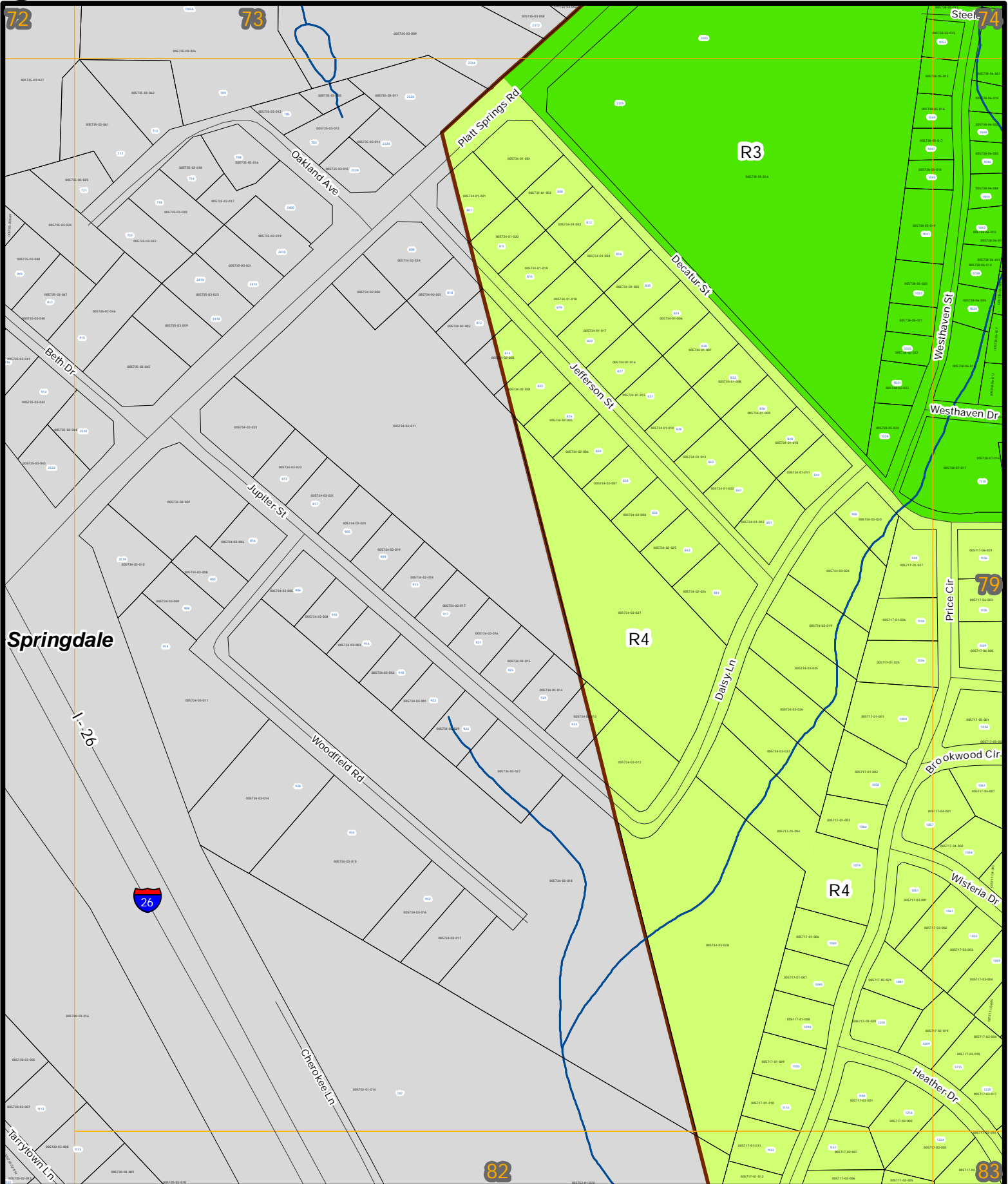

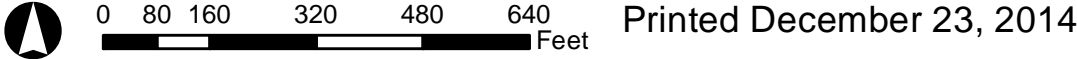

Printed December 23, 2014

Parcel coverage, roadway, railroad, hydrology,
and address data provided by Lexington County.
Address Points created March 16, 2012

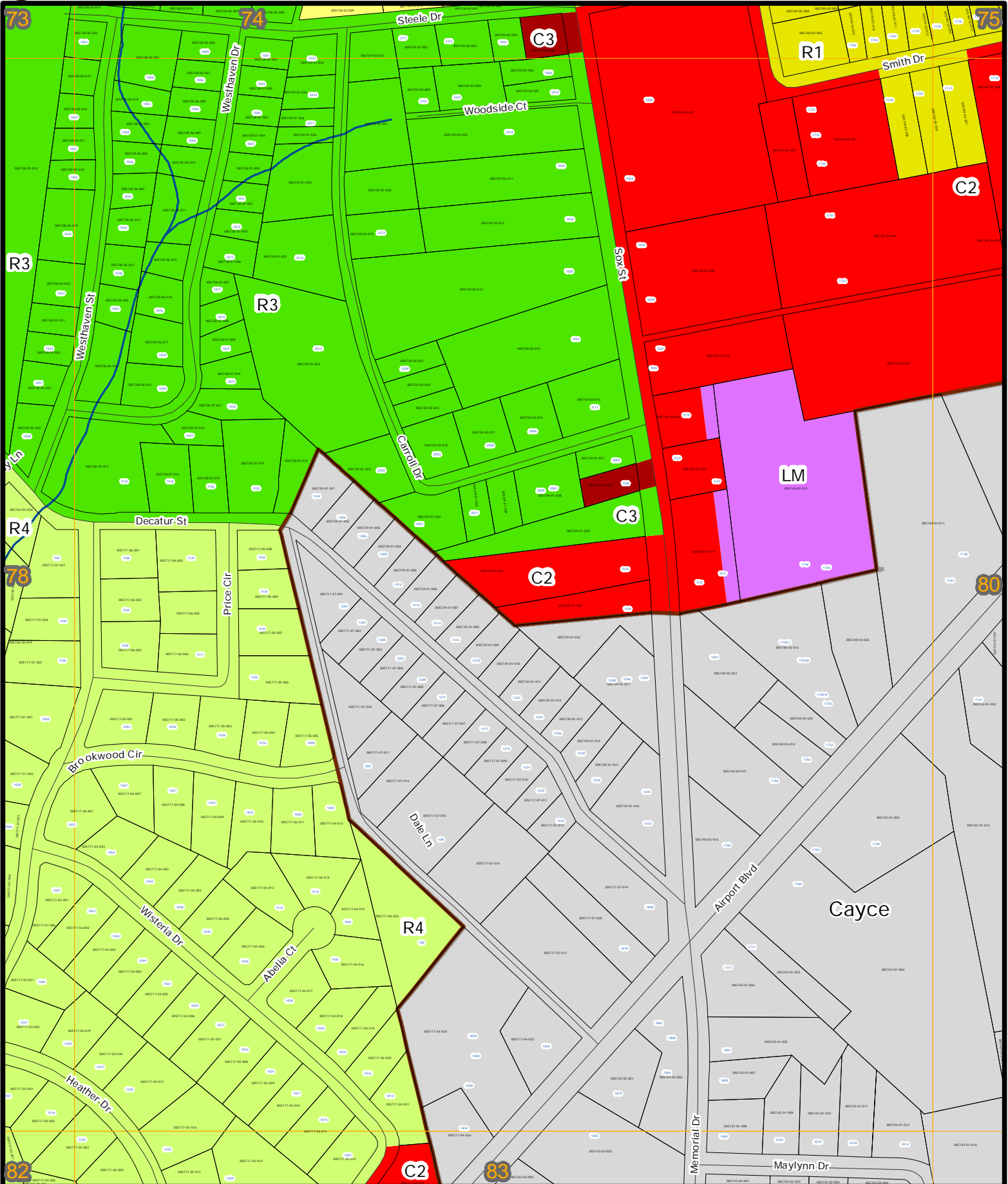

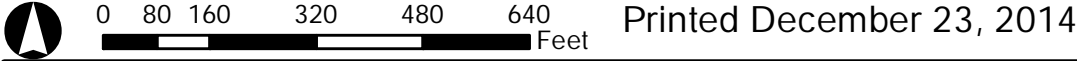

Printed December 23, 2014

Parcel coverage, roadway, railroad, hydrology, and address data provided by Lexington County. Address Points created March 16, 2012

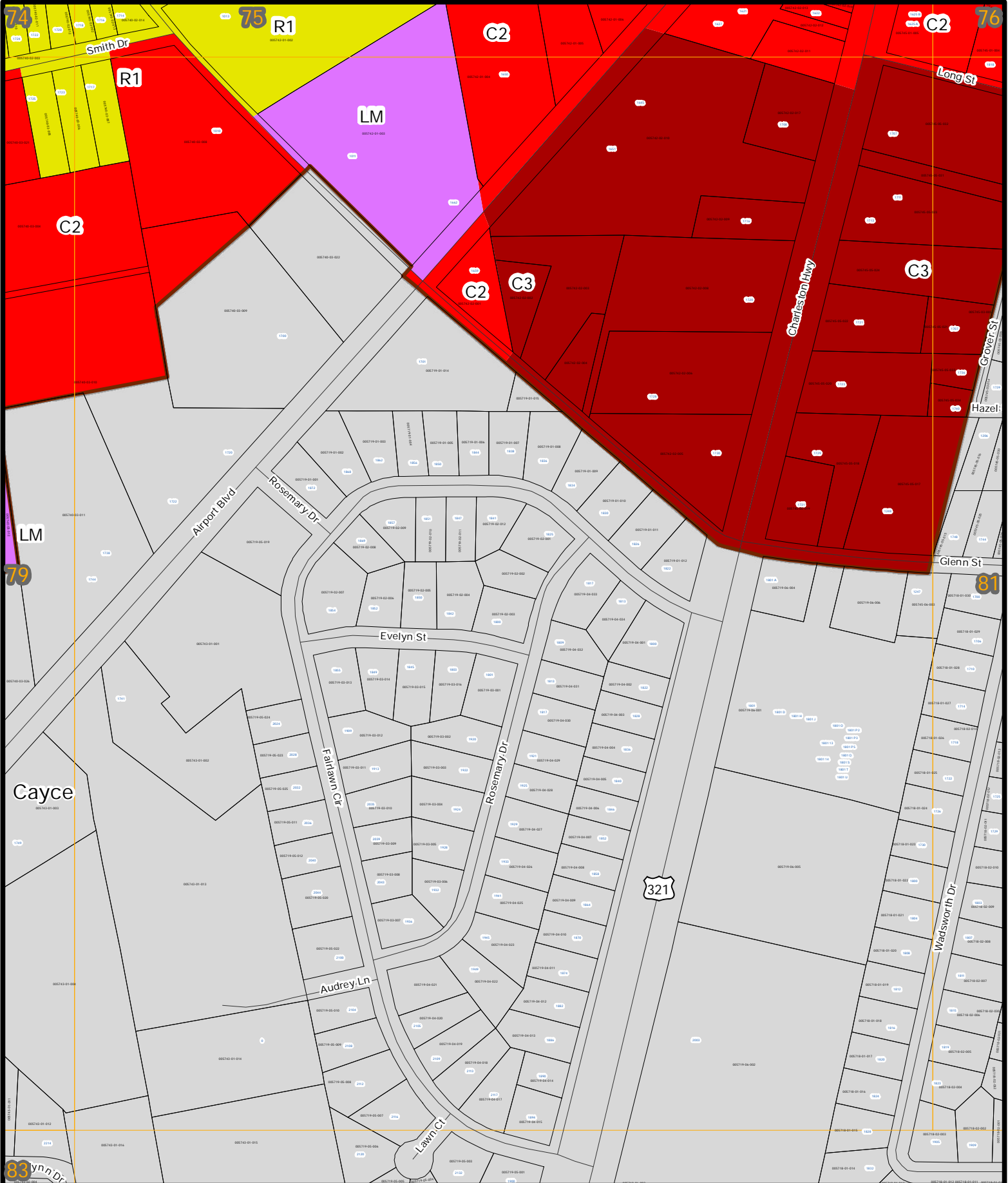

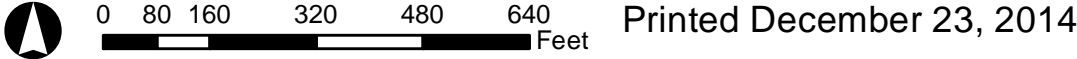

Printed December 23, 2014

Parcel coverage, roadway, railroad, hydrology, and address data provided by Lexington County. Address Points created March 16, 2012

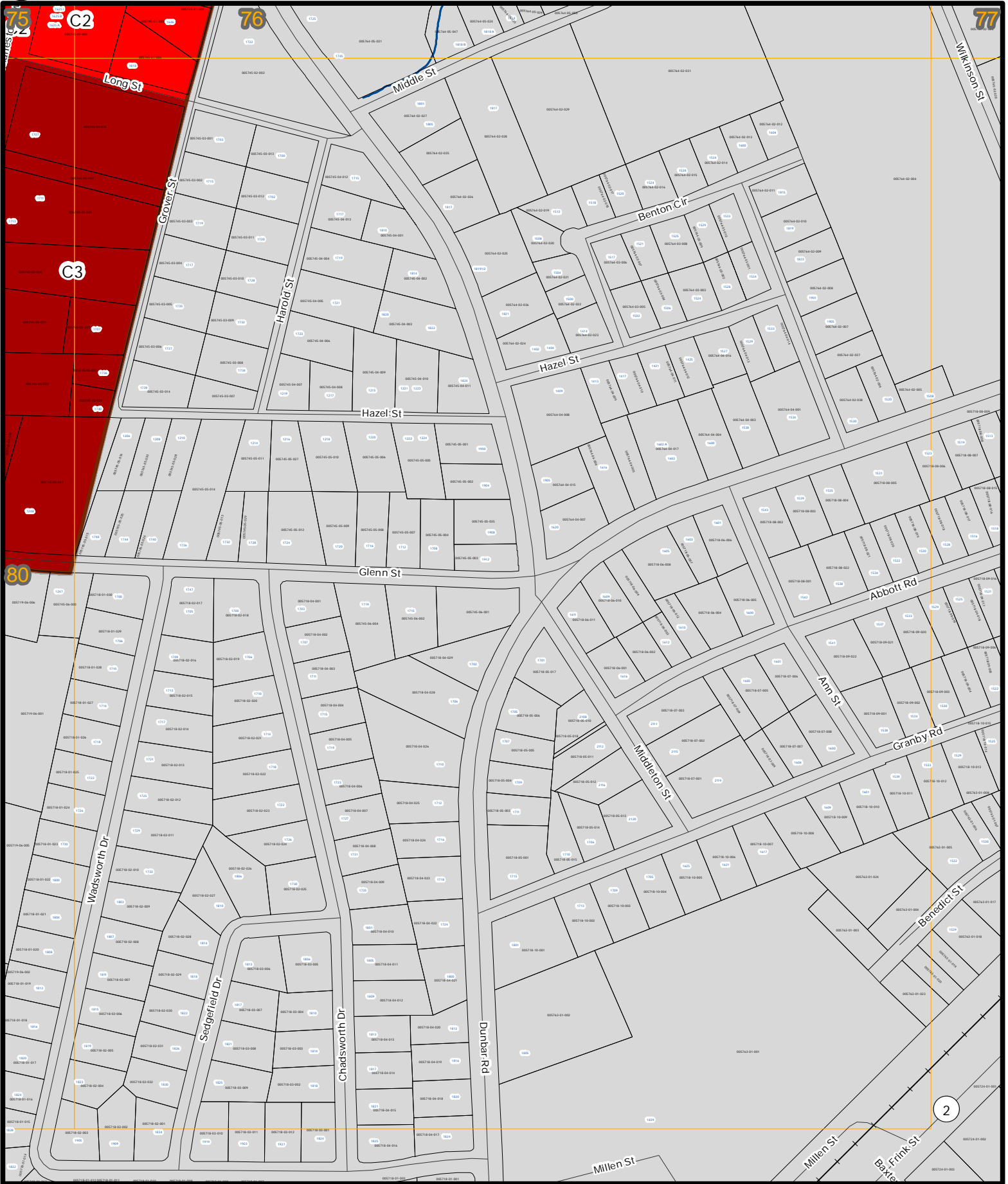



0 80 160 320 480 640 Feet Printed December 23, 2014

Parcel coverage, roadway, railroad, hydrology, and address data provided by Lexington County. Address Points created March 16, 2012

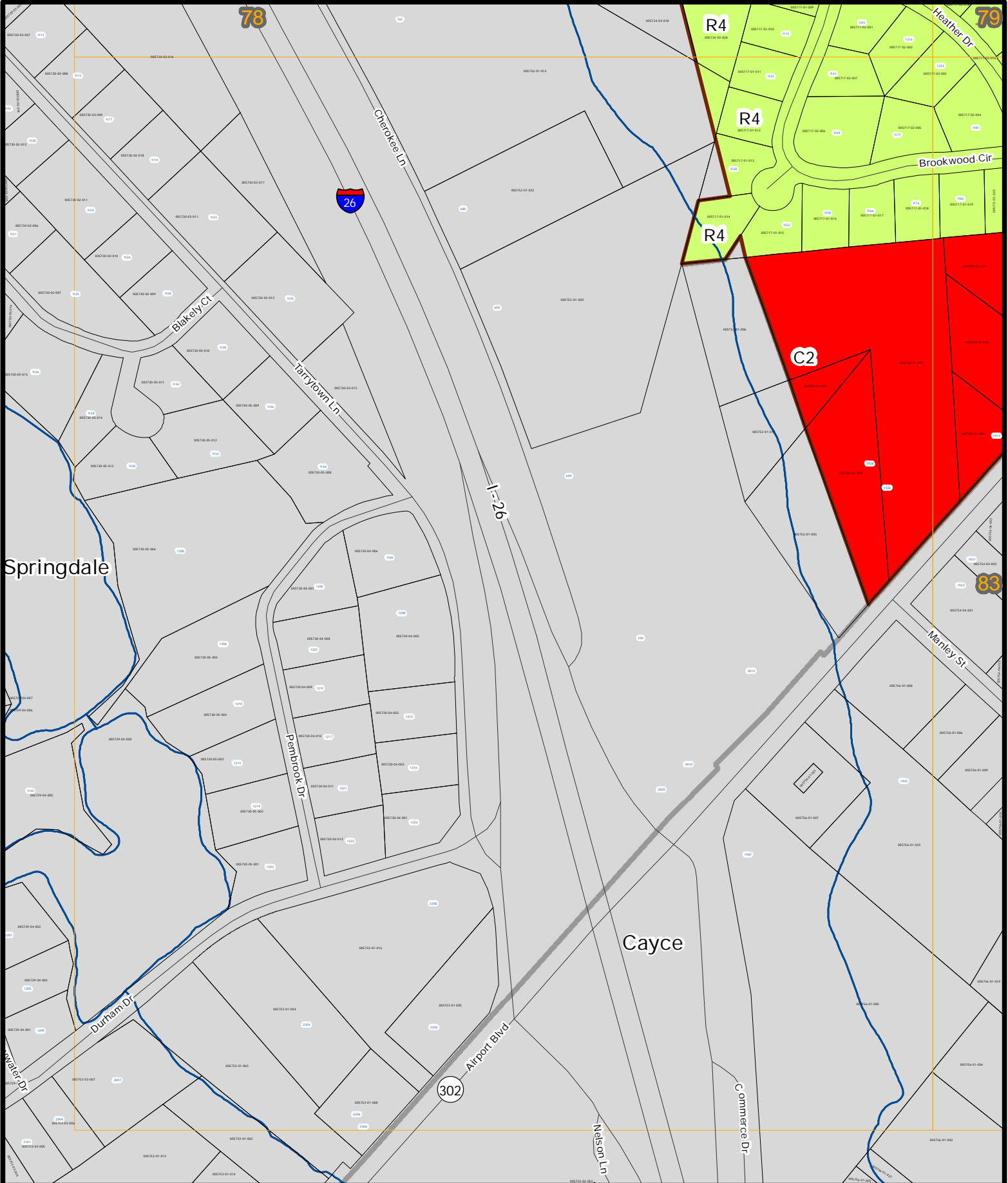

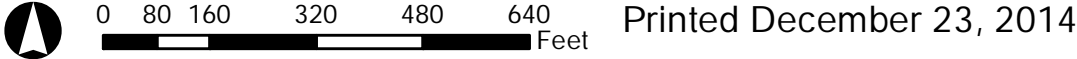

Printed December 23, 2014

Parcel coverage, roadway, railroad, hydrology, and address data provided by Lexington County.
Address Points created March 16, 2012

