

---

**User's  
Manual**

**WX103  
MXLOGGER**

---

**vigilantplant.®**

This user's manual contains useful information about the functions and operating procedures of the MXLOGGER and lists the handling precautions of the software. To ensure correct use, please read this manual thoroughly before beginning operation. After reading this manual, keep it in a convenient location for quick reference in the event a question arises during operation.

The following manuals are provided in addition to this one. Read them along with this manual.

Manual Title	Manual No.	Description
MX100 Data Acquisition Unit User's Manual	IM MX100-01E	Contains useful information about the functions, installation and wiring procedures, and handling precautions of the MX100 Data Acquisition Unit.
MX100 Data Acquisition Unit Installation and Connection Guide	IM MX100-72E	Describes concisely the installation and wiring procedures of the MX100 Data Acquisition Unit.

## Notes

- **License numbers will not be reissued. Please keep your license numbers in a safe place.**
- This manual describes the functions and operating procedures of MXLOGGER when connected to style number S3 of the MX100 Data Acquisition Unit. When connected to a style number prior to S3 of the MX100 Data Acquisition Unit, certain functions may not be available.
- The contents of this manual are subject to change without prior notice as a result of continuing improvements to the software's performance and functions. Display contents illustrated in this manual may differ slightly from what actually appears on your screen.
- Every effort has been made in the preparation of this manual to ensure the accuracy of its contents. However, should you have any questions or find any errors, please contact your nearest YOKOGAWA representative, dealer, or sales office.
- This user's manual does not cover the handling and operating procedures of Windows.
- Copying or reproducing all or any part of the contents of this manual without YOKOGAWA's permission is strictly prohibited.

## Trademarks

- DAQWORX, DAQLOGGER, and DAQEXPLORER are registered trademarks or trademarks of Yokogawa Electric Corporation.
- Microsoft, Windows, and Windows Vista are registered trademarks or trademarks of Microsoft Corporation in the United States and/or other countries.
- Adobe and Acrobat are registered trademarks or trademarks of Adobe Systems Incorporated.
- Company and product names that appear in this manual are registered trademarks or trademarks of their respective holders.
- The company and product names used in this manual are not accompanied by the registered trademark or trademark symbols (® and ™).

## Revisions

- |               |               |               |           |
|---------------|---------------|---------------|-----------|
| • 1st Edition | July 2003     | • 9th Edition | June 2014 |
| • 2nd Edition | February 2005 |               |           |
| • 3rd Edition | June 2007     |               |           |
| • 4th Edition | March 2008    |               |           |
| • 5th Edition | January 2009  |               |           |
| • 6th Edition | June 2010     |               |           |
| • 7th Edition | January 2011  |               |           |
| • 8th Edition | October 2011  |               |           |

---

# Software License Agreement

## **IMPORTANT - PLEASE READ CAREFULLY BEFORE INSTALLING OR USING:**

THANK YOU VERY MUCH FOR SELECTING SOFTWARE OF YOKOGAWA ELECTRIC CORPORATION ("YOKOGAWA"). BY INSTALLING OR OTHERWISE USING THE SOFTWARE PRODUCT, YOU AGREE TO BE BOUND BY THE TERMS AND CONDITIONS OF THIS AGREEMENT. IF YOU DO NOT AGREE, DO NOT INSTALL NOR USE THE SOFTWARE PRODUCT AND PROMPTLY RETURN IT TO THE PLACE OF PURCHASE FOR A REFUND, IF APPLICABLE.

## **Software License Agreement**

### 1. Scope

This Agreement applies to the following software products and associated documentation of Yokogawa (collectively, "Software Product"). Unless otherwise provided by Yokogawa, this Agreement applies to the updates and upgrades of the Software Product which may be provided by Yokogawa.

Software Product: DAQWORX (It is limited to each software that you bought).

### 2. Grant of License

2.1 Subject to the terms and conditions of this Agreement, Yokogawa hereby grants to you a non-exclusive and non-transferable right to use the Software Product on a single or, the following specified number of, computer(s) and solely for your internal operation use, in consideration of full payment by you to Yokogawa of the license fee separately agreed upon.

Granted number of License: 1 (one)

2.2 Unless otherwise agreed or provided by Yokogawa in writing, the following acts are prohibited:

- a) to reproduce the Software Product, except for one archival copy for backup purpose, which shall be maintained with due care subject to this Agreement;
- b) to sell, lease, distribute, transfer, pledge, sublicense, make available via the network or otherwise convey the Software Product or the license granted herein to any other person or entity;
- c) to use the Software Product on any unauthorized computer via the network;
- d) to cause, permit or attempt to dump, disassemble, decompile, reverse-engineer, or otherwise translate or reproduce the Software Product into source code or other human readable format, or to revise or translate the Software Product into other language and change it to other formats than that in which Yokogawa provided;
- e) to cause, permit or attempt to remove any copy protection used or provided in the Software Product; or
- f) to remove any copyright notice, trademark notice, logo or other proprietary notices or identification shown in the Software Product.

2.3 Any and all technology, algorithms, know-how and process contained in the Software Product are the property or trade secret of Yokogawa or licensors to Yokogawa. Ownership of and all the rights in the Software Product shall be retained by Yokogawa or the licensors and none of the rights will be transferred to you hereunder.

2.4 You agree to maintain the aforementioned property and trade secret of Yokogawa or licensors and key codes in strict confidence, not to disclose it to any party other than your employees, officers, directors or similar staff who have a legitimate need to know to use the Software Product and agreed in writing to abide by the obligations hereunder.

2.5 Upon expiration or termination of this Agreement, the Software Product and its copies, including extracts, shall be returned to Yokogawa and any copies retained in your computer or media shall be deleted irretrievably. If you dispose of media in which the Software Product or its copy is stored, the contents shall be irretrievably deleted.

2.6 The Software Product may contain software which Yokogawa is granted a right to sublicense or distribute by third party suppliers, including affiliates of Yokogawa ("Third Party Software"). If suppliers of the Third Party Software ("Supplier") provide special terms and conditions for the Third Party Software which differ from this Agreement, the special terms and conditions separately provided by Yokogawa shall prevail over this Agreement. Some software may be licensed to you directly by Supplier.

2.7 The Software Product may contain open source software ("OSS"), for which the special terms and conditions separately provided by Yokogawa shall take precedence over this Agreement.

### 3. Restrictions on Application

3.1 Unless otherwise agreed in writing between you and Yokogawa, the Software Product is not intended, designed, produced or licensed for use in relation to aircraft operation or control, ship navigation or marine equipment control, or ground facility or device for support of the aforesaid operation or control, or for use in relation to rail facility, nuclear related facility, radiation-related equipment, or medical equipment or facility, or under any other circumstances which may require high safety standards.

3.2 If the Software Product is used for the abovementioned purposes, neither Yokogawa nor Supplier assumes liability for any claim or damage arising from the said use and you shall indemnify and hold Yokogawa, Supplier, their affiliates, subcontractors, officers, directors, employees and agents harmless from any liability or damage whatsoever, including any court costs and attorney's fees, arising out of or related to the said use.

### 4. Limited Warranty

4.1 The Software Product shall be provided to you on an "as is" basis at the time of delivery and except for physical damage to the recording medium containing the Software Product, Yokogawa and Supplier shall disclaim all of the warranties whatsoever, express or implied, and all liabilities therefrom. If any physical defect is found on the recording medium not later than twelve (12) months from delivery, Yokogawa shall replace such defective medium free of charge, provided that the defective medium shall be returned to the service office designated by Yokogawa at your expense within the said twelve (12) months. THIS LIMITED WARRANTY PROVIDED IN THIS CLAUSE IS IN LIEU OF ALL OTHER WARRANTIES OF ANY KIND WHATSOEVER AND YOKOGAWA HEREBY DISCLAIMS ALL OTHER WARRANTIES RELATING TO THE SOFTWARE PRODUCT, WHETHER EXPRESSED OR IMPLIED, INCLUDING WITHOUT LIMITATION, ANY IMPLIED WARRANTIES OF MERCHANTABILITY, FITNESS FOR ANY PARTICULAR PURPOSE, NON-INFRINGEMENT, QUALITY, FUNCTIONALITY, APPROPRIATENESS, ACCURACY, RELIABILITY AND RECENCY. IN NO EVENT SHALL YOKOGAWA WARRANT THAT THERE IS NO INCONSISTENCY OR INTERFERENCE BETWEEN THE SOFTWARE PRODUCT AND OTHER SOFTWARE NOR SHALL BE LIABLE THEREFOR. The warranty provisions of the applicable law are expressly excluded to the extent permitted.

4.2 At the sole discretion of Yokogawa, Yokogawa may upgrade the Software Product to the new version number ("Upgrade") and make it available to you at your expense or free of charge as Yokogawa deems fit. In no event shall Yokogawa be obliged to upgrade the Software Product or make the Upgrade available to you.

4.3 Certain maintenance service may be available for some types of Software Product at Yokogawa's current list price. Scope and terms and conditions of the maintenance service shall be subject to those separately provided by Yokogawa. Unless otherwise provided in Yokogawa catalogues or General Specifications, maintenance services will be available only for the latest version and the immediately preceding version. In no event will service for the immediately preceding version be available for more than 5 years after the latest version has been released. In addition, no service will be provided by Yokogawa for the Software Product which has been discontinued for more than 5 years. Notwithstanding the foregoing, maintenance service may not be available for non-standard Software Product. Further, in no event shall Yokogawa provide any service for the Software Product which has been modified or changed by any person other than Yokogawa.

### 5. Infringement

- 5.1 If you are warned or receive a claim by a third party that the Software Product in its original form infringes any third party's patent (which is issued at the time of delivery of the Software Product), trade mark, copyright or other intellectual property rights ("Claim"), you shall promptly notify Yokogawa thereof in writing.
- 5.2 If the infringement is attributable to Yokogawa, Yokogawa will defend you from the Claim at Yokogawa's expense and indemnify you from the damages finally granted by the court or otherwise agreed by Yokogawa out of court. The foregoing obligation and indemnity of Yokogawa shall be subject to that i) you promptly notify Yokogawa of the Claim in writing as provided above, ii) you grant to Yokogawa and its designees the full authority to control the defense and settlement of such Claim and iii) you give every and all necessary information and assistance to Yokogawa upon Yokogawa's request.
- 5.3 If Yokogawa believes that a Claim may be made or threatened, Yokogawa may, at its option and its expense, either a) procure for you the right to continue using the Software Product, b) replace the Software Product with other software product to prevent infringement, c) modify the Software Product, in whole or in part, so that it become non-infringing, or d) if Yokogawa believes that a) through c) are not practicable, terminate this Agreement and refund you the paid-up amount of the book value of the Software Product as depreciated.
- 5.4 Notwithstanding the foregoing, Yokogawa shall have no obligation nor liability for, and you shall defend and indemnify Yokogawa and its suppliers from, the Claim, if the infringement is arising from a) modification of the Software Product made by a person other than Yokogawa, b) combination of the Software Product with hardware or software not furnished by Yokogawa, c) design or instruction provided by or on behalf of you, d) not complying with Yokogawa's suggestion, or e) any other causes not attributable to Yokogawa.
- 5.5 This section states the entire liability of Yokogawa and its suppliers and the sole remedy of you with respect to any claim of infringement of a third party's intellectual property rights. Notwithstanding anything to the contrary stated herein, with respect to the claims arising from or related to the Third Party Software or OSS, the special terms and conditions separately provided for such Third Party Software or OSS shall prevail.

### 6. Limitation of Liability

- 6.1 EXCEPT TO THE EXTENT THAT LIABILITY MAY NOT LAWFULLY BE EXCLUDED IN CONTRACT, YOKOGAWA AND SUPPLIERS SHALL NOT BE LIABLE TO ANY PERSON OR LEGAL ENTITY FOR LOSS OR DAMAGE, WHETHER DIRECT, INDIRECT, SPECIAL, INCIDENTAL, CONSEQUENTIAL OR EXEMPLARY DAMAGES, OR OTHER SIMILAR DAMAGES OF ANY KIND, INCLUDING WITHOUT LIMITATION, DAMAGES FOR LOSS OF BUSINESS PROFITS, BUSINESS INTERRUPTION, LOSS OR DESTRUCTION OF DATA, LOSS OF AVAILABILITY AND THE LIKE, ARISING OUT OF THE USE OR INABILITY TO USE OF THE SOFTWARE PRODUCT, OR ARISING OUT OF ITS GENERATED APPLICATIONS OR DATA, EVEN IF ADVISED OF THE POSSIBILITY OF SUCH DAMAGES, WHETHER BASED IN WARRANTY (EXPRESS OR IMPLIED), CONTRACT, STRICT LIABILITY, TORT (INCLUDING NEGLIGENCE), OR ANY OTHER LEGAL OR EQUITABLE GROUNDS. IN NO EVENT YOKOGAWA AND SUPPLIER'S AGGREGATE LIABILITY FOR ANY CAUSE OF ACTION WHATSOEVER (INCLUDING LIABILITY UNDER CLAUSE 5) SHALL EXCEED THE DEPRECIATED VALUE OF THE LICENSE FEE PAID TO YOKOGAWA FOR THE USE OF THE CONCERNED PART OF THE SOFTWARE PRODUCT. If the Software Product delivered by Yokogawa is altered, modified or combined with other software or is otherwise made different from Yokogawa catalogues, General Specifications, basic specifications, functional specifications or manuals without Yokogawa's prior written consent, Yokogawa shall be exempted from its obligations and liabilities under this Agreement or law.
- 6.2 Any claim against Yokogawa based on any cause of action under or in relation to this Agreement must be given in writing to Yokogawa within three (3) months after the cause of action accrues.

### 7. Export Control

You agree not to export or provide to any other countries, whether directly or indirectly, the Software Product, in whole or in part, without prior written consent of Yokogawa. If Yokogawa agrees such exportation or provision, you shall comply with the export control and related laws, regulations and orders of Japan, the United States of America, and any other applicable countries and obtain export/import permit and take all necessary procedures under your own responsibility and at your own expense.

### 8. Audit; Withholding

- 8.1 Yokogawa shall have the right to access and audit your facilities and any of your records, including data stored on computers, in relation to the use of the Software Product as may be reasonably necessary in Yokogawa's opinion to verify that the requirements of this Agreement are being met.
- 8.2 Even after license being granted under this Agreement, should there be any change in circumstances or environment of use which was not foreseen at the time of delivery and, in Yokogawa's reasonable opinion, is not appropriate for using the Software Product, or if Yokogawa otherwise reasonably believes it is too inappropriate for you to continue using the Software Product, Yokogawa may suspend or withhold the license provided hereunder.

### 9. Assignment

If you transfer or assign the Software Product to a third party, you shall expressly present this Agreement to the assignee to ensure that the assignee comply with this Agreement, transfer all copies and whole part of the Software Product to the assignee and shall delete any and all copy of the Software Product in your possession irretrievably. This Agreement shall inure to the benefit of and shall be binding on the assignees and successors of the parties.

### 10. Termination

Yokogawa shall have the right to terminate this Agreement with immediate effect upon notice to you, if you breach any of the terms and conditions hereof. Upon termination of this Agreement, you shall promptly cease using the Software Product and, in accordance with sub-clause 2.5, return or irretrievably delete all copies of the Software Product, certifying the same in writing. In this case the license fee paid by you for the Software Product shall not be refunded. Clauses 2.4 and 2.5, 3, 5, 6 and 11 shall survive any termination of this Agreement.

### 11. Governing Law; Disputes

This Agreement shall be governed by and construed in accordance with the laws of Japan.

Any dispute, controversies, or differences which may arise between the parties hereto, out of, in relation to or in connection with this Agreement ("Dispute") shall be resolved amicably through negotiation between the parties based on mutual trust. Should the parties fail to settle the Dispute within ninety (90) days after the notice is given from either party to the other, the Dispute shall be addressed in the following manner:

- (i) If you are a Japanese individual or entity, the Dispute shall be brought exclusively in the Tokyo District Court (The Main Court) in Japan.
- (ii) If you are not a Japanese individual or entity, the Dispute shall be finally settled by arbitration in Tokyo, Japan in accordance with the Commercial Arbitration Rules of the Japan Commercial Arbitration Association. All proceedings in arbitration shall be conducted in the English language, unless otherwise agreed. The award of arbitration shall be final and binding upon both parties, however, each party may make an application to any court having jurisdiction for judgment to be entered on the award and/or for enforcement of the award.

### 12. Miscellaneous

- 12.1 This Agreement supersedes all prior oral and written understandings, representations and discussions between the parties concerning the subject matter hereof to the extent such understandings, representations and discussions should be discrepant or inconsistent with this Agreement.
- 12.2 If any part of this Agreement is found void or unenforceable, it shall not affect the validity of the balance of the Agreement, which shall remain valid and enforceable according to its terms and conditions. The parties hereby agree to attempt to substitute for such invalid or unenforceable provision a valid or enforceable provision that achieves to the greatest extent possible the economic, legal and commercial objectives of the invalid or unenforceable provision.
- 12.3 Failure by either party to insist on performance of this Agreement or to exercise a right when entitled does not prevent such party from doing so at a later time, either in relation to that default or any subsequent one.

End of document

---

# Contents

Software License Agreement .....	ii
----------------------------------	----

## Chapter 1 Before Using the Software

1.1 Functional Overview of MXLOGGER .....	1-1
Functional Overview .....	1-1
Logger .....	1-2
Viewer .....	1-3
Calibrator .....	1-3
1.2 MXLOGGER Operation Guide .....	1-4
Flow of Operations during Installation .....	1-4
Overview of Operations .....	1-5
1.3 PC System Requirements .....	1-20
1.4 Setting Up MXLOGGER .....	1-22
Setup Procedure .....	1-22
Installation Result .....	1-22
1.5 Starting and Exiting Software Programs .....	1-23

## Chapter 2 Logger

2.1 Searching MX100 Data Acquisition Units and Configuring the Network .....	2-1
Searching for MX100s .....	2-1
Setting Up the Network .....	2-2
2.2 Configuring the System .....	2-5
Selecting the MX100s That Are to Monitor the Data .....	2-5
Retrieving/Setting Module Configuration Information .....	2-6
Assigning Input Modules to Measurement Groups .....	2-7
Configuring a System Using MX100s That Are Not Connected .....	2-8
Setting the A/D Integration Time .....	2-8
Setting the Temperature Unit for TC and RTD .....	2-8
MX100 Response Check .....	2-8
CF Card Information .....	2-9
Setting the Write Mode of the CF Card .....	2-9
2.3 Setting the Data Acquisition Conditions .....	2-10
Data Acquisition Conditions .....	2-10
Automatic Start Function .....	2-12
Setting the Measurement Channels and Computation Channels to Be Recorded .....	2-13
2.4 Setting the Measurement Conditions .....	2-15
(Measurement Channel Settings) .....	2-15
Setting the Input Mode .....	2-15
Setting the Measuring Range .....	2-15
Setting the Span .....	2-15
Setting the Scale (Only When Scaling) .....	2-15
Setting the Reference Channel for Difference Input (Valid Only When Measuring the Difference with Respect to the Measured Value of the Reference Channel) .....	2-15
Setting the Remote RJC Reference Channel (Valid Only When the Input Mode Is Set to RRJC (TC)) .....	2-16
Setting the Unit, Tag Number, and Tag Comment .....	2-16
Setting the Time Constant of the First-Order Lag Filter (Valid Only When the Input Mode Is Set to Something Other than DI) .....	2-16
Setting the Burnout (Valid Only When the Input Mode Is Set to TC) .....	2-16

	Setting the RJC (When the Input Mode Is Set to TC).....	2-16
	Setting the Initial Balancing for Strain Input Channels (Only When the Input Mode Is Set to STR) .....	2-17
	Importing Tag Numbers and Tag Comments .....	2-18
	When Setting the Measurement Conditions for Each Channel Individually.....	2-18
2.5	Setting Computations	
	(Setting the Computation Channels).....	2-24
	Setting the Expression .....	2-24
	Setting the Span .....	2-24
	Setting the Unit, Tag Number, and Tag Comment .....	2-24
	Setting the User-Defined Constant .....	2-24
	Importing Expressions .....	2-26
	Importing User-Defined Constants .....	2-26
	Importing Tag Numbers and Tag Comments .....	2-26
	Setting Timers (Only When Using Timers in the Computations).....	2-27
	When Calculating $\pm$ Overrange Values of Measurement Channels as the Maximum or Minimum Value of the Measurement Range.....	2-27
	Resetting Computation .....	2-27
	When Setting Computations for Each Channel Individually .....	2-27
2.6	Setting Alarms.....	2-37
2.7	Digital Output .....	2-40
	Setting the Digital Output of Alarms.....	2-40
	Setting the Digital Output Other Than Alarms.....	2-40
	Changing the Manual DO Name and Specified Output .....	2-41
2.8	Analog/PWM Output Settings .....	2-43
	Setting Analog Output .....	2-43
	Setting PWM Output .....	2-44
	Editing Pattern Output .....	2-45
	“Generate Automatically” Function .....	2-47
	Turning Transmission Output ON and OFF Collectively for Analog Output/PWM Output ..	2-50
2.9	Event Processing.....	2-52
	Setting Alarm Events .....	2-52
	Setting Up Data File Events.....	2-53
	Setting Communication Events.....	2-54
	Setting Start Record Events .....	2-55
	Setting Stop Record Events.....	2-56
	Configuring FTP.....	2-58
	Configuring E-Mail .....	2-58
	User File Settings .....	2-58
	Enabling/Disabling Events .....	2-59
2.10	Starting/Stopping Data Monitoring and	
	Displaying the Monitor .....	2-60
	Start Data Monitoring.....	2-60
	Stop Data Monitoring .....	2-60
	Displaying the Trend Monitor Window and Changing Display Settings .....	2-61
	Displaying the Numeric Monitor Window .....	2-61
	Displaying the Meter Monitor Window .....	2-62
	Displaying the All Channel Monitor Window .....	2-63
	Displaying the Alarm Monitor Window .....	2-64
	Changing Display Settings on the General Display Settings Window .....	2-65
2.11	Pausing/Resuming the Updating of the Monitor Display and Reading Measured Values Using	

Cursors .....	2-72
Pausing and Resuming the Updating of the Monitor Display .....	2-72
Reading Measured/Computed Values Using Cursors .....	2-72
2.12 Starting and Stopping Data Recording .....	2-74
Starting the Recording .....	2-74
Stopping the Recording .....	2-74
2.13 Saving/Loading and Printing Setup Data (Project) .....	2-76
Saving Setup Data (Project) .....	2-76
Loading Setup Data (Project) .....	2-76
Printing Setup Data .....	2-77
Print Preview .....	2-77
Setting Up the Printer .....	2-77
2.14 Setting Up the Monitor Server .....	2-79
Starting and Exiting the Monitor Server .....	2-79
Changing the Port Number .....	2-79
2.15 Setting Up the DDE Server .....	2-81
Starting and Exiting the DDE Server .....	2-81
2.16 Displaying the Software Version and Other Information .....	2-83

### Chapter 3 Viewer

3.1 Loading Data Files .....	3-1
3.2 Setting the Display .....	3-6
Changing the Display on the Waveform Display Window .....	3-6
Changing the Display Using the Toolbar .....	3-6
Changing the Display Using the Menu .....	3-7
Changing the Display Using the Display Settings Window .....	3-7
3.3 Reading Values Using Cursors .....	3-18
Clearing Cursors .....	3-19
3.4 Statistical Computation over an Area of Measured/Computed Data .....	3-20
3.5 Saving Display Settings .....	3-22
When Closing the Viewer .....	3-22
3.6 Saving the Display Template .....	3-23
Saving Templates .....	3-23
Using Templates .....	3-23
3.7 Converting Data Formats .....	3-24
3.8 Printing Data .....	3-26
Setting the Contents to Be Printed .....	3-26
Executing the Print Operation .....	3-27
Print Preview .....	3-27
Setting Up the Printer .....	3-27
3.9 Displaying the Software Version and Other Information .....	3-31

### Chapter 4 Calibrator

4.1 Connecting the MX100 Data Acquisition Unit .....	4-1
When Setting a Password for Startup .....	4-2
4.2 Calibration Procedure .....	4-3

**Chapter 5 Troubleshooting**

5.1 Troubleshooting ..... 5-1

5.2 Error Messages and Their Corrective Actions ..... 5-5

    Error Messages on the Logger ..... 5-5

    Error Messages on the Viewer..... 5-6

    Error Messages on the Calibrator..... 5-6

**Index**

**1**

**2**

**3**

**4**

**5**

**Index**

# 1.1 Functional Overview of MXLOGGER

## Functional Overview

The MXLOGGER can be used to connect up to twenty MX100 Data Acquisition Units (hereinafter, "MX100s") to a single PC and acquire data.

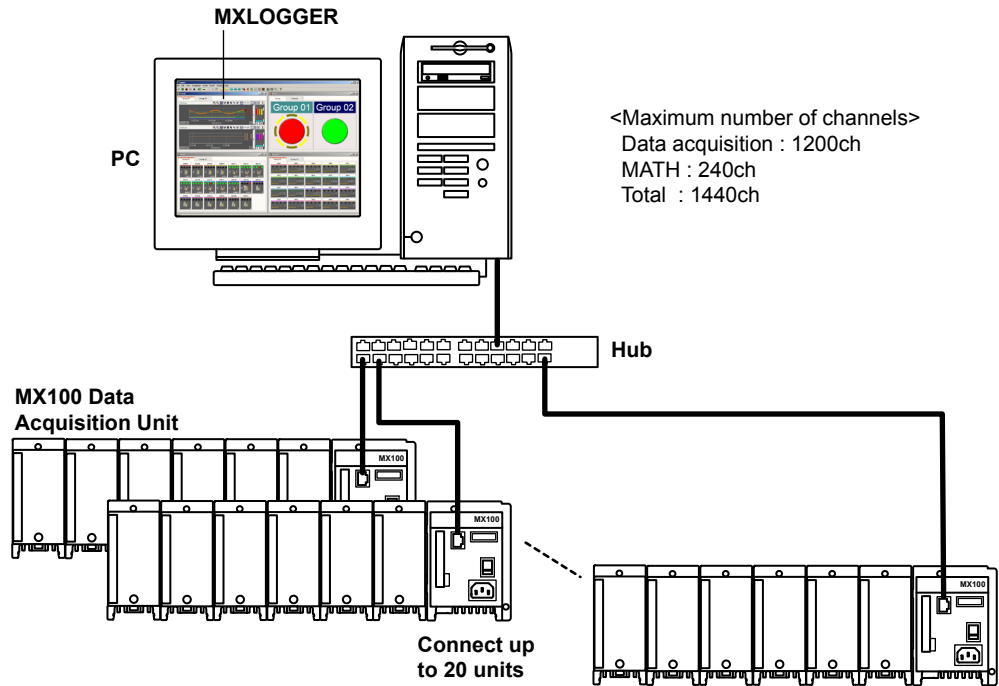

The MXLOGGER consists of the following three software programs: Logger, Viewer, and Calibrator.

- **Logger**

You can use the Logger to set data record conditions and measurement conditions, set up computations, set alarms, set digital outputs, start/stop data monitoring, display the monitor, record (save) data, and so on.

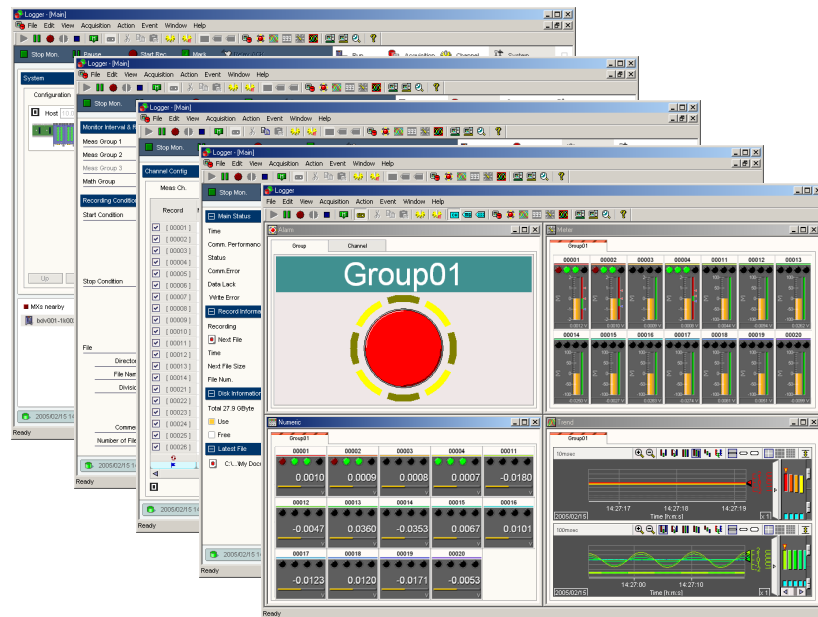

## 1.1 Functional Overview of MXLOGGER

- **Viewer**

You can use the Viewer to (1) display measured and computed data that has been recorded (saved), (2) read values and perform statistical computation over an area using cursors, and (3) convert the measured and computed data into various file formats such as Excel.

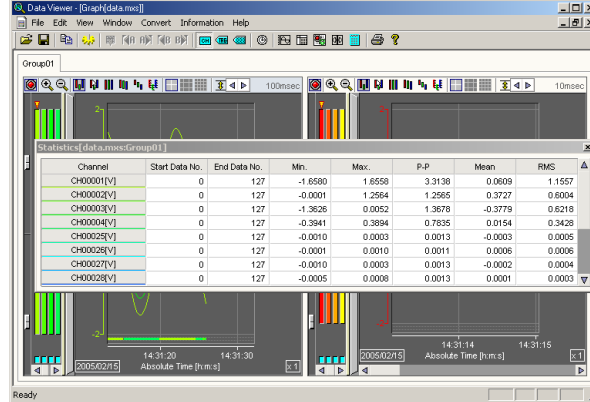

- **Calibrator**

You can use the Calibrator to calibrate the MX100 universal input modules.

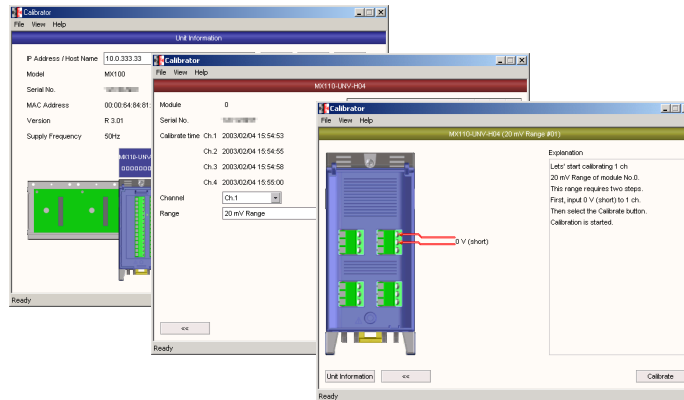

## Logger

On the Logger, the following screens (windows) are used to enter settings.

- **System Screen**

On this screen, you can search for MX100s in the same network segment, set communication parameters of the detected MX100s such as the IP address, select the MX100s to be connected, select measurement groups (groups that have the same monitor interval/record interval), and perform other functions.

- **Acquisition Screen**

You can set the monitor interval of the measured data, the record step of the data, and the record start/stop conditions. You can also set the save destination and the file name of the record data, set up the file division function, and perform other functions.

- **Channel Setup Screen**

For each measurement channel, you can set (1) the measurement conditions such as the input mode, measurement range, and measurement span, (2) whether to carry out measurement/recording, and (3) the alarm conditions. You can also set up computations such as the four arithmetical operations using the measured data (computation channel setting), set the signal to be output from the digital output module (DO channel setting), and set up modules such as the analog output and PWM output modules.

- **General Display Settings Window**

For each display group, you can set the channels to be displayed, display scale, display zone, trip point (the value of interest in the waveform display), display color, and other parameters.

On the Logger, you can also perform operations such as starting/stopping data monitoring, displaying the monitor window, pausing the monitor, and starting/stopping data recording, as well as displaying the Run screen used to monitor the communication status of the connected MX100s and the status of data monitoring and recording. The types of monitor windows available are the Trend Monitor that displays the data using waveforms, the Numeric Monitor that displays the data using instantaneous values, the Meter Monitor that displays the data using three types of meters, and the Alarm Monitor that displays the status of alarm occurrences.

- **Monitor Screen**

You can display the waveforms and numerical values of the measured/computed data, change the display method, start/stop the recording of the measured/computed data, pause the monitor, manually control the digital output, analog output, and PWM output, and perform other operations. When the monitor is paused, you can display the past data and read computed/measured values using cursors.

In addition to the operations described above, you can also save the setup data (project), print a list of settings, and perform other operations from the menu.

## Viewer

You can load the measured/computed data that was recorded (saved) in the past and carry out the following operations.

- Synchronization  
When the data file is opened, the measurement time is corrected based on the time information of the PC.
- Display waveforms and numeric values
- Display a list of alarms and marks
- Change the display conditions (group assignments, scale, trip point, display color and other parameters)
- Read the data values using cursors
- Perform statistical computation over an area
- Display and add marks
- Print the displayed waveform and numeric values
- Save or load display conditions
- Display the file information
- Convert data formats (ASCII, Excel, and Lotus)
- Print data (waveforms, numeric values, alarm/marker list, cursor values, statistics over an area, and computed values)
- Using templates and save
- Join divided CF files

## Calibrator

You can connect to the MX100, display the modules that can be calibrated, and carry out calibration of each measurement range.

# 1.2 MXLOGGER Operation Guide

## Flow of Operations during Installation

The figure below shows the general flow of operation when the MX100 is installed initially.

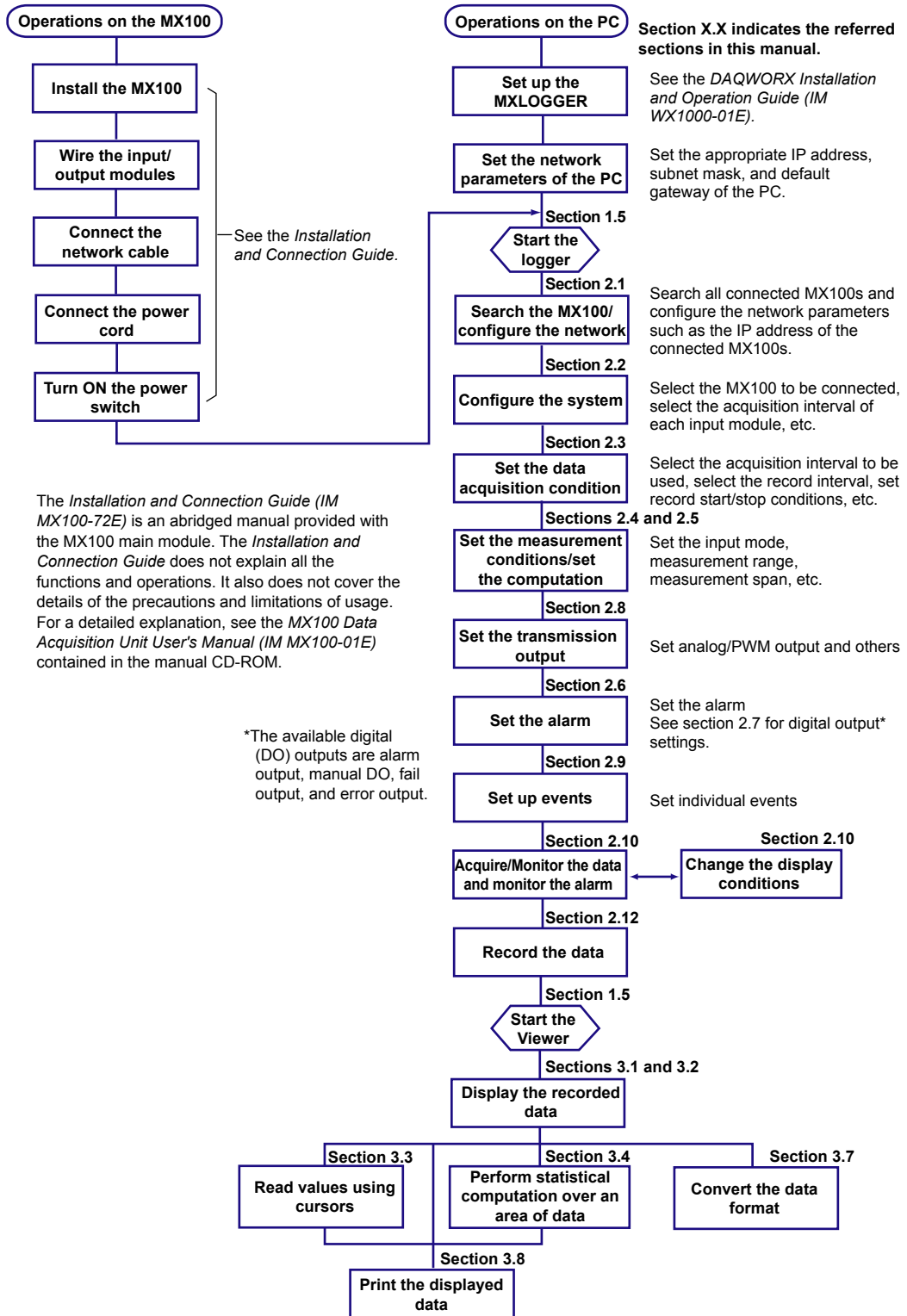

## Overview of Operations

This section briefly explains the operations to be carried out after “Start the Logger” described in the “Flow of Operations during Installation” on the previous page.

### Note

For details on other operations, see the referred sections in this manual or other manuals indicated in “Flow of Operations during Installation.”

Before carrying out the procedure below, connect the PC and the MX100s locally via a hub and turn ON the power to the MX100s that are to monitor the data as indicated on page 1-1.

Start the Logger

For details, see section 1.5.

Choose Programs > YOKOGAWA DAQWORX > MXLOGGER > Logger.  
The Logger starts and the main window opens.

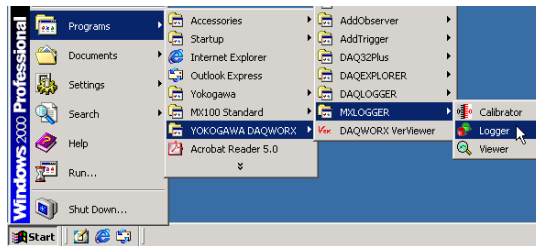

Search the MX100/  
configure the network

For details, see section 2.1.

System screen of the Main window

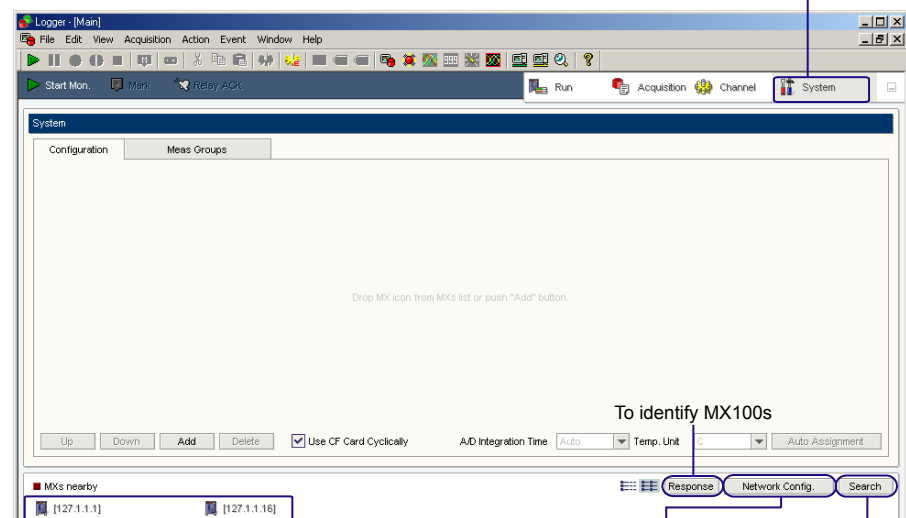

1 Click here.

3 Displays the MX100s that are connected in the same segment.

2 Click Search.

5 Select the check boxes for the MX100s whose network settings you wish to change.

4 Click Network Config. The Network Config. dialog box opens.

6 Enter the machine name and IP address.

Default settings can be used for local connection.

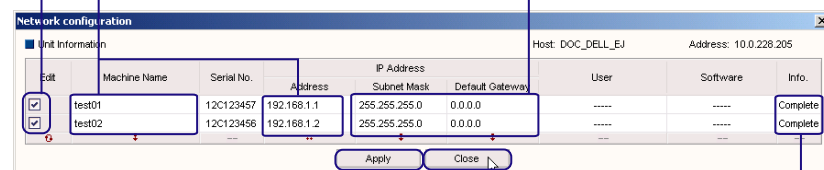

7 Click Apply button. Click OK in the dialog box that opens.

8 Click Close.

When the network configuration is successful, Complete appears.

## 1.2 MXLOGGER Operation Guide

Configure the system

For details, see section 2.2.

To retrieve current module information

To check which MX100 is connected (When clicked, the word "--CALL--" appears on the 7-segment LED of the main module.)

- 1 Drag and drop the icon of the MX100 you wish to connect to the Configuration area.

Click Yes when the dialog box below opens.

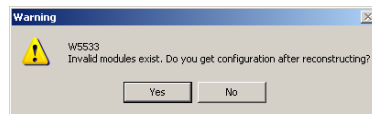

- 2 Click the button or the word **Undefine** to select the measurement group on each module or click **Auto Assignment** to automatically assign suitable measurement groups. If you click the Auto Assignment button, the Auto Assignment dialog box opens. Click OK.

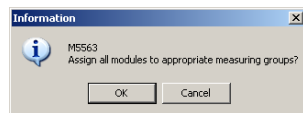

Assign measurement groups in the Meas Groups area

Drag and drop the module icon to the Meas Group area.

Set the data acquisition condition

For details, see section 2.3.

② Set the acquisition interval for each measurement group.

You cannot set the acquisition interval of measurement groups that do not have modules assigned in step ② of "Configure the system."

③ Set the record step for each group.

① Click here.

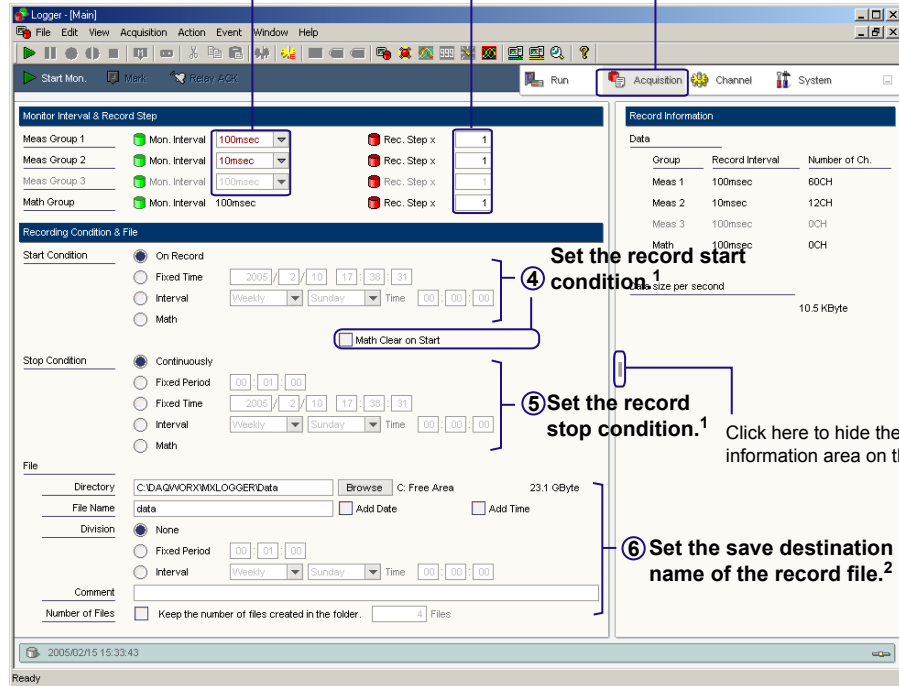

④ Set the record start condition.<sup>1</sup>

⑤ Set the record stop condition.<sup>1</sup>

Click here to hide the Record information area on the right.

⑥ Set the save destination and name of the record file.<sup>2</sup>

Set the measurement conditions/set the computation

For details, see section 2.4 and 2.5.

• Set the measurement conditions

④ Select the input type. Minimum/Maximum value of span

⑤ Select the measurement range. Minimum/Maximum value of span

\* Cannot be used when Mode is set to RRJC  
 Select the check boxes here to perform scaling\*  
 Decimal point position of the scale\*  
 Maximum/Minimum values of the scale\*

① Click here.

② Select whether to record (save) the data. When setting difference input\*, remote RJC, unit, tab No., tag comment, filter, burnout, or RJC

③ Select whether to make measurements.

Click here to hide the right area

Setup display/input area for each channel

• Set the computation

② Select whether to record (save) the computed data.

Channel number

③ Select whether to compute.

① Click here.

Labels indicating constants

Constant values

④ Set the equation.

When setting the tag No. or tag comment

Calculate +Over/-Over as the MAX/MIN value of a range. Interval of rate-of-change alarm 1

Select the check box here to calculate +Over and -Over as maximum and minimum values of the measurement range

Set the parameters here when using timers in the computation

Click here to hide the right area

Setup display/input area for each channel

Timer	Action	Interval[sec]	On-period[sec]	Off-period[sec]
Timer1	Edge	3600	0	0
Timer2	Level	3600	0	0
Timer3	Off	3600	0	0

Set the alarm

For details, see section 2.6.

For measurement channels

③ Select the alarm 1 type.

④ Set the alarm value of alarm 1.

⑤ Set the hysteresis of alarm 1.

Switch to alarm settings

① Click here.

Click here to hide the right area

⑥ Set Alarm2 to Alarm 4 when setting 2 to 4 alarms.

Alarm 2 type

Alarm value of alarm 2

Hysteresis of alarm 2

② Scroll the setup parameters to the right to display the alarm setup parameters.

Setup display/input area for each channel

Set the digital output

For details, see section 2.7.

① Click here.

Click here to hide the right area

Set the manual DO button

③ Select the output action.

② Select output/not output.

Channel number

Alarm 1/alarm 2 reference

Reference channel range when outputting alarm

④ Set these parameters when outputting alarms.

To set the energize/de-energize of output relay or hold/non-hold of output relay, scroll to the right.

Setup display/input area for each channel

## 1.2 MXLOGGER Operation Guide

### Set up analog output

For details, see section 2.8.

① Click here.

② Click AO Channel.

③ Select Output/Not output.

④ Select the output action.

⑤ Select the reference channel for transmission output

Click here to hide the right area

To set the range of analog output, span, output action, and pattern output, scroll to the right.

Setup display/input area for individual channels

### Set up PWM output

For details, see section 2.8.

① Click here.

② Click PWM Channel.

③ Select the output action.

④ Select Output/Not output.

⑤ Select the reference channel for transmission output

Click here to hide the right area

To set the span of PWM output, output action, pulse, and pattern output, scroll to the right.

Setup display/input area for individual channels

Set up events

For details, see section 2.9.

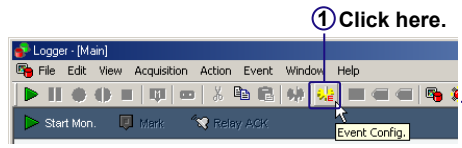

The Event Setting window appears.

Event settings window

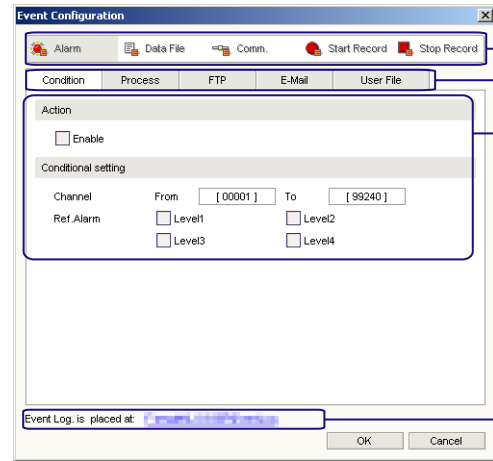

② Click the event to be set.

③ Click or input items of the event to be set

④ Input or select each item

Click to open the folder containing the event log file

## 1.2 MXLOGGER Operation Guide

Start data recording, monitor the data, and monitor the alarm

For details, see section 2.10.

① Click here.

The Run screen displays the main operating status of MXLOGGER and current time. It includes several panels:

- Main Status:** Shows Time (2005/02/15 15:59:34), Comm. Performance, Status (Monitoring), Comm. Error (Error), Data Lack (None), and Write Error (None).
- Record Information:** Shows Recording time (0:00:00:00), Next File, Time, Next File Size, File Num. (0), and Disk Information (Total 27.9 GByte, Use 4.84 GByte, Free 23.1 GByte, Latest File).
- Manual DO:** Shows Manual DO1 with Name of manual DO\* and Manual DO ON/OFF button.
- User Output:** Shows User AO1 with Manual and Pattern buttons and Operation of a user output.
- Unit Status:** Shows test01 and 192.168.1.2 with Comm. (Connect/Disconnect), Status (Monitoring/Stopping), and Data Lack (None).

Information about the record and Amount of used space/free space of the drive containing the file save destination directory are also displayed.

\* Can be changed when data recording is stopped.

② Click the icon corresponding to the monitor you wish to display.

To pause the display updating on the monitor  
To stop data recording

- Alarm monitor
- Trend monitor
- Digital monitor
- Meter monitor
- All Channel Monitor

### • Alarm Monitor

To display alarm signals per display group

Click here.

Group number

When an alarm occurs, yellow-green changes to red.

If unacknowledged alarms exist, a blinking yellow ring appears around the signal lamp.

Click here or choose Display-Alarm ACK from the Action menu to acknowledge the alarm. The outer ring disappears.

To display alarm signals per channel

Alarm indication per Channel  
Switch between channel number, tag No., and tag comment

Group	Channel	Channel	Channel
00001	00002	00003	
00004	00011	00012	
00013	00014	00015	
00016	00017	00018	
00019	00020	00021	
00022	00023	00024	
00025	00026		

• **Trend Monitor**

Displays a red bar on the group with an alarm occurring

Switch the display group

Switch between channel number, tag No., and tag comment

Zoom in or out of the time axis

**Click here.**

• **Numeric Monitor**

Switch between channel number, tag No., and tag comment

**Click here.**

Level with respect to the scale width

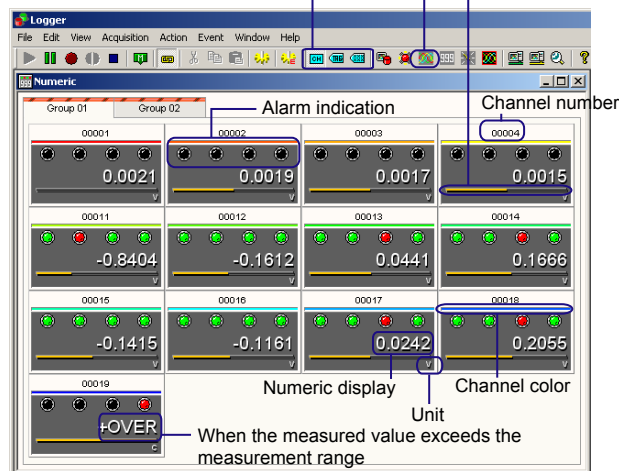

• **Meter Monitor**

Displays a red bar on the group with an alarm occurring  
 Switch between channel number, tag No., and tag comment

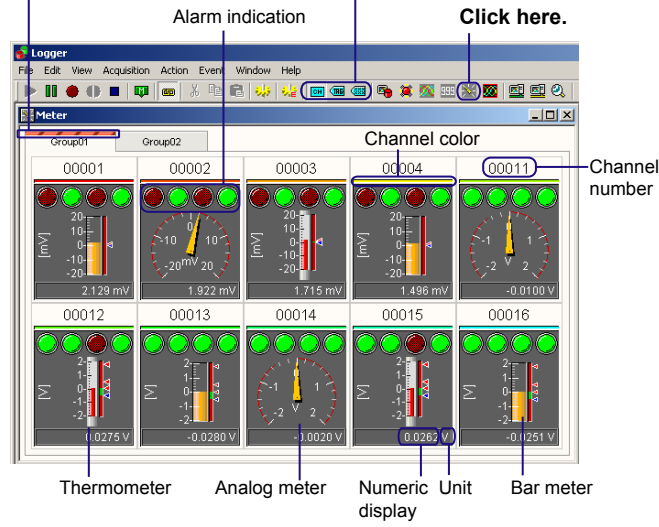

• **All Channel Monitor**

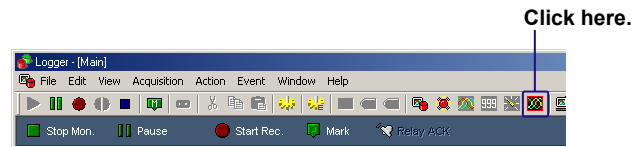

The All Channel Monitor screen opens.

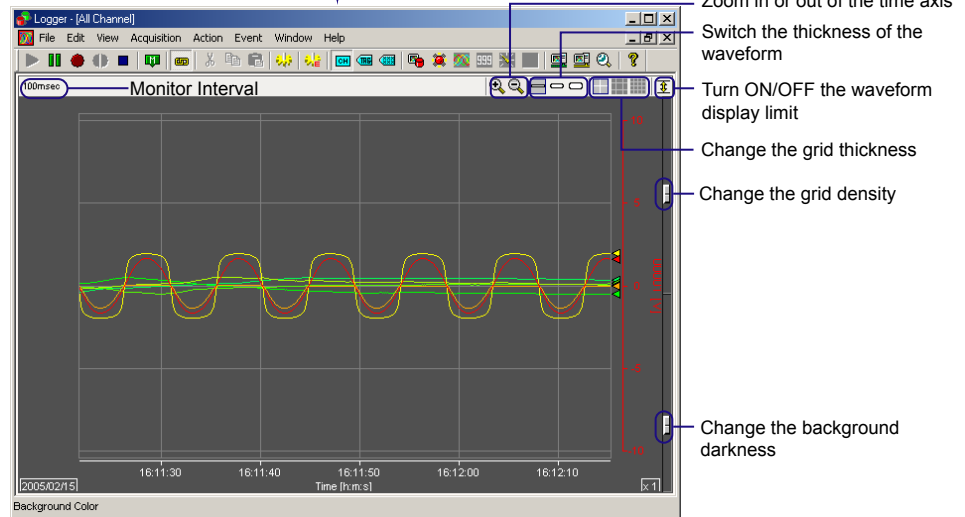

**Change the display conditions**

For details, see section 2.10.

① Click here while data acquisition is in progress

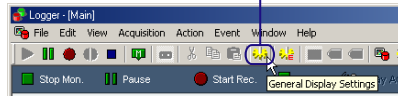

Displays the General Display Settings window

② Change the items on the General Display Settings window

General Display Settings

Auto Configuration

Channel Num Per a Group:  Done

Group Name:

No.	Channel	Y-Axis	Format	Meter	Scale		Zone		Trip point		Color	
					Min	Max	Min	Max	Trip 1	Trip 2		
W01	01001	Linear			-2020	-1980	0	100		-1980	-1980	
W02	01002	Linear			-2000000	2000000	0	100		2000000	-2000000	
W03	01003	Linear			-2000000	6000000	0	100		6000000	-2000000	
W04	01004	Linear			-200.0	250.0	0	100		250.0	-200.0	
W05	01011	Linear			-2000	2000	0	100		1	-2	
W06	01013	Linear			-2000	2000	0	100		1760	0	
W07	01012	Linear			-2000	2000	0	100		2	-2	
W08	99001	Linear			-2000000	2000000	0	100		20000	-20000	
W09	99002	Linear			-2000000	2000000	0	100		20000	-20000	
W10	<None>	Linear			-20000	20000	0	100		20000	-20000	
W11	<None>	Linear			-20000	20000	0	100		20000	-20000	
W12	<None>	Linear			-20000	20000	0	100		20000	-20000	
W13	<None>	Linear			-20000	20000	0	100		20000	-20000	
W14	<None>	Linear			-20000	20000	0	100		20000	-20000	
W15	<None>	Linear			-20000	20000	0	100		20000	-20000	
W16	<None>	Linear			-20000	20000	0	100		20000	-20000	

Buttons: OK, Cancel, Apply, Copy, Paste

Callouts and Annotations:

- Select the channel
- Group name
- Switch the display group
- Execute automatic channel assignment
- Number of channels assigned automatically
- Max./Min. value of the scale
- Trip point
- Channel color
- Turn scale ON/OFF when displaying multi-axes zone
- Meter type
- Display zone position
- Display format of Y-axis
- Y-axis type (linear or logarithmic)
- Turn ON/OFF collectively
- Assign channels automatically
- To copy
- To not copy
- When making the settings the same as the first item
- Reset to default

- 1 To apply the setting changes, click OK. To not apply the changes, click Cancel. To apply the changes and keep the screen opened, click Apply.
- 2 To copy/paste the settings at the channel level, click the respective buttons.

## 1.2 MXLOGGER Operation Guide

### Record the data

For details, see section 2.12.

① Click the  button or choose 1 Main from the Window menu  
The Main window appears.

② Click the Start Recording button while monitoring the data, or choose Start Recording from the Acquisition menu.

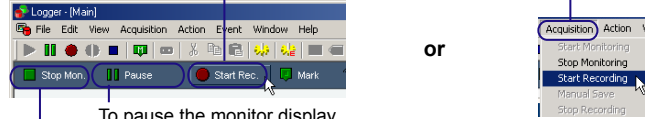

To pause the monitor display, click Pause or choose Pause from the Acquisition menu.

To stop acquisition, click Stop Recording or choose Stop Recording from the Acquisition menu.

To divide the data file, click Manual Save or choose Manual Save from the Acquisition menu.

When Run is displayed

To stop recording, click Stop Recording or choose Stop Recording from the Acquisition menu.

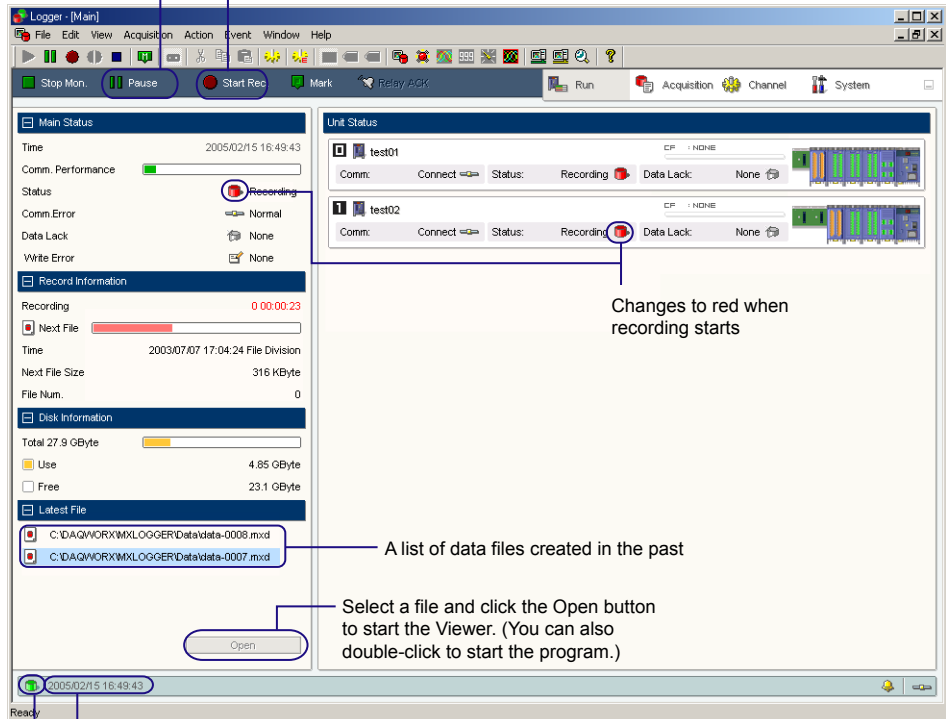

Changes to red when recording starts

A list of data files created in the past

Select a file and click the Open button to start the Viewer. (You can also double-click to start the program.)

Record time

Changes to red when recording starts

Display when the program is waiting for the record start condition to be met

For the procedure for setting the record start conditions and setting the data file save destination and file name, see page 1-7.

Display when processing record stop

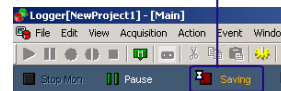

**Start the Viewer**

For details, see section 1.5.

Click the  button on the Logger toolbar or choose Data Viewer from the File menu.

If the Logger is not running, choose Programs > YOKOGAWA DAQWORX > MXLOGGER > Viewer.

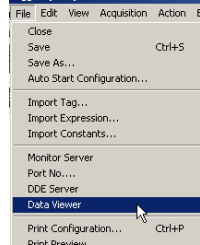

The Viewer window appears.

**Display the recorded data**

For details, see section 3.1 and 3.2.

1 Click the  button on the toolbar or choose Open from the File menu.

The Open dialog box opens.

2 Select the folder that was specified as the save destination of the record file.

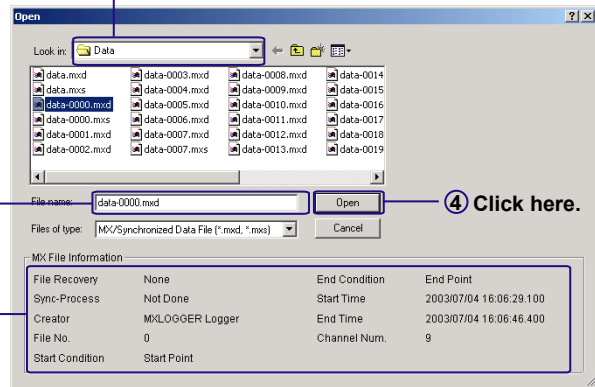
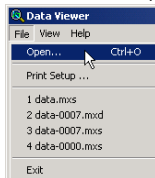

3 Select the file you wish to load.

4 Click here.

Information about the selected file

5 If you open a data file that was recorded using the Logger, a dialog box opens asking you whether you wish to synchronize the data file before the waveform display window opens.

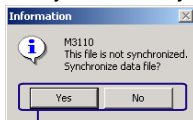

\* The time stamp of the MX100 main module is attached to the data. The measurement time is corrected by synchronizing. If you are not synchronizing the data, a Select Unit No. dialog box opens. Select the unit.

6 Click Yes or No.

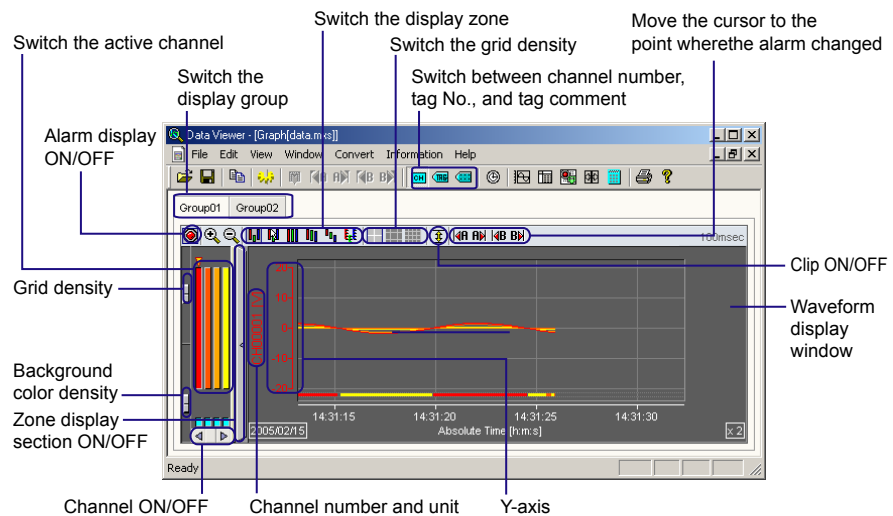

**Read values using cursors**

For details, see section 3.3.

① Click the tab of the group in which you wish to read values using the cursors

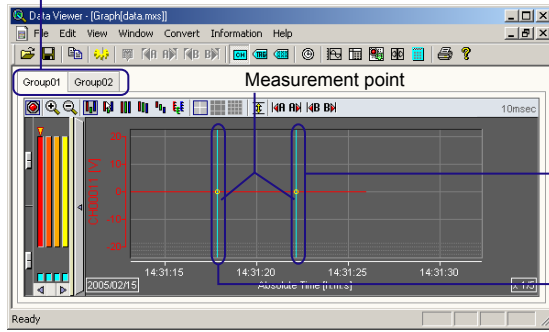

③ If you wish to read another point simultaneously, drag the cursor. (Cursor B)

② Click the position where you wish to read the data value (Cursor A)

④ From the Window menu, choose Control.

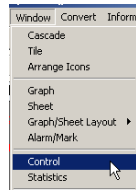

The Control window appears.

Labels for the Control window:

- Move Cursor A
- Time at the Cursor A
- Data number at the Cursor A
- Time at the Cursor B
- Data number at the Cursor B
- Move Cursor B
- Time between Cursors A and B
- Difference in the data number between Cursors A and B
- Alarm indication

Data No.	Cursor A	Cursor B	Difference
	136	145	9
Absolute Time	2008/01/21 15:42:29.520	2008/01/21 15:42:30.200	00:00:02.700
Channel No.	Value A	Value B	Value B - Value A
CH01001[V]	0	0	0
CH01002[V]	0.0001	0.0001	0.0000
CH01003[V]	0.0001	0.0000	-0.0001
CH01004[C]	+OVER	+OVER	
CH01011[I]	0	0	0
CH01013[C]	-357	472	829
CH01012[I]	0	0	0

Channel number and measurement unit | Value at the Cursor A | Value at the Cursor B | Value at the Cursor B position - value at the Cursor A position

**Perform statistical computation over an area of data**

For details, see section 3.4.

① From the Window menu, choose Statistics.

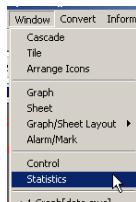

The Statistics window appears.

Labels for the Statistics window:

- Channel display color
- Data number at the start position of the statistical computation over an area
- Minimum value
- Maximum value
- Max. value - Min. value
- RMS value
- Scroll the channel

Channel	Start Data No.	End Data No.	Min.	Max.	P-P	Mean	RMS
CH0001[mV]	54	130	2.128	2.135	0.007	2.131	2.131
CH0002[mV]	54	130	1.903	1.923	0.020	1.913	1.913
CH0003[mV]	54	130	1.683	1.711	0.028	1.697	1.697
CH0004[mV]	54	130	1.463	1.494	0.031	1.478	1.478
CH00011[V]	6	13	-0.0120	-0.0114	0.0006	-0.0117	0.0117
CH00012[V]	6	13	0.0168	0.0178	0.0010	0.0172	0.0172
CH00013[V]	6	13	-0.0222	-0.0213	0.0009	-0.0219	0.0219
CH00014[V]	6	13	-0.0053	-0.0045	0.0006	-0.0048	0.0048

Channel number and measurement unit | Data number at the end position of the statistical computation over an area | Maximum value | Copy data to the clipboard | Mean value

**Convert the data format**

For details, see section 3.7.

**① From the Convert menu, choose To ASCII, To Excel, or To Lotus.**

The respective conversion dialog box opens.

**② Set the items in the conversion dialog box.**

Select whether to set the range to be converted using groups or channels

Range of group numbers to be converted

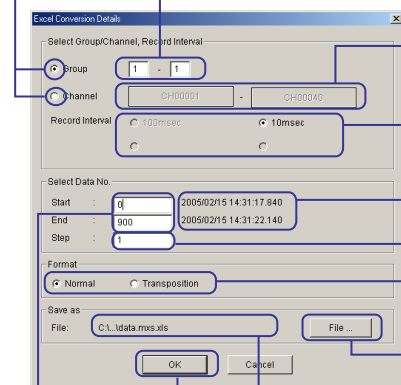

Select the range of channels to be converted (Show the channel selection dialog box)

Select the record interval (Only the channels with the selected record interval will be converted)

Measurement time of the data at the specified start and stop points

Step when converting data at certain intervals

Specify the format when converting files

When changing the save destination or file name

**③ Click OK.** Save destination and file name

Data range to be converted

(You can specify the data range using the cursor before opening this dialog box.)

**Print the displayed data**

For details, see section 3.8.

**① Show the window you wish to print**

If multiple windows are opened, click the window you wish to print to make it active.

**② From the File menu, choose Print Setting.**

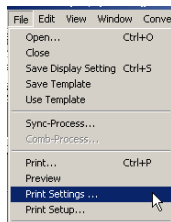

The Printout Setting dialog box opens.

**③ Set the items in the Printout Setting dialog box.**

Select whether to print all or the range specified by the cursors

Switch to settings for numeric values (The only item for numeric printing is Range only.)

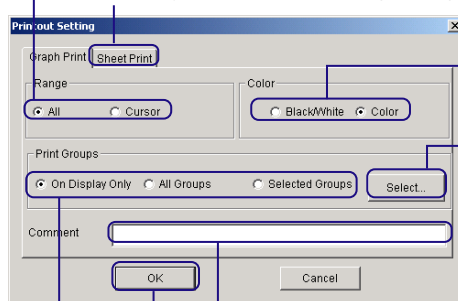

Select monochrome or color print

Select the groups when Selected Groups is selected (Show the group selection dialog box)

**④ Click OK.** Enter the comment to be printed

Select the group to be printed

**⑤ From the File menu, choose Print.**

In the Print dialog box that opens, click OK. Printing is executed.

## 1.3 PC System Requirements

### PC

A PC that runs one of the OS above, and that meets the following CPU and memory requirements.

#### When Using Windows Vista

Pentium 4, 3 GHz or faster Intel x64 or x86 processor; 2 GB or more of memory

#### When Using Windows 7 or Windows 8

32-bit edition: Intel Pentium 4, 3 GHz or faster x64 or x86 processor; 2 GB or more of memory

64-bit edition: Intel x64 processor that is equivalent to Intel Pentium 4, 3 GHz or faster; 2 GB or more of memory

### Note

- The specifications above are for a desktop PC, not a notebook PC.
- Even if the PC meets the specifications above, monitoring/recording may not be possible as configured depending on the setup conditions (alarms, computations, etc.) on the Logger.

### Operating System

Run DAQWORX under any of the following operating systems.

- Windows Vista Home Premium SP2 (excluding the 64-bit editions)
- Windows Vista Business SP2 (excluding the 64-bit editions)
- Windows 7 Home Premium, SP1 (32-bit and 64-bit editions)
- Windows 7 Professional, SP1 (32-bit and 64-bit editions)
- Windows 8 (32-bit and 64-bit) (Supports the desktop mode)
- Windows 8 Pro (32-bit and 64-bit) (Supports the desktop mode)

The language displayed by the software under different language versions of the OS are as follows.

OS Language	Software Language
Japanese	Japanese
Other	English

### File System

NTFS is recommended. With FAT32, the number of files that can be saved in a single folder is much smaller. If the limit is reached and additional files cannot be saved, the software will not function normally. To prevent this, please periodically stop recording by the software and move the data to a different folder.

### CD-ROM Drive

The drive is used to install the software.

### Free Hard Disk Space and RPMs

Free disk space: 200 MB or more (more may be required depending on the amount of data to be acquired)

RPMs: 7200 rpm or faster recommended

**Monitor**

A video card that is recommended for the OS and a display that is supported by the OS, has a resolution of 1024×768 or higher, and that can show 65,536 colors (16-bit, high color) or more.

**Printer and Mouse**

Printer and mouse compatible with the OS that you are using.

**Sound Board**

A sound board is required for sounding the alarm on the PC when alarms occur.

**Ethernet Port**

An Ethernet compatible port (10BASE-T or 100BASE-TX (100BASE-TX recommended)).

---

## 1.4 Setting Up MXLOGGER

### Setup Procedure

Set up the MXLOGGER according to the *WX1000 DAQWORX Install & Operation Guide* (IM WX1000-01E) provided on the DAQWORX Installation CD.

### Installation Result

If the software is properly installed, a folder named MXLOGGER is created in the specified directory (by default, *C:drive containing the OS\DAQWORX*). MXLOGGER is registered in the program list, and Logger, Viewer, and Calibrator are registered as in the sub list.

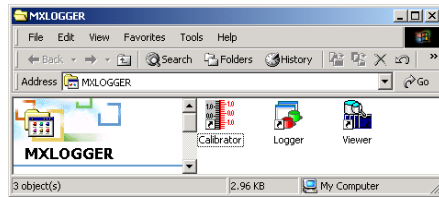

---

### Note

The Data folder and Work folder are created inside the Logger folder. The record files are saved in the Data folder. The Work folder is used to store temporary files by the Logger. Do not delete this folder.

---

## 1.5 Starting and Exiting Software Programs

### Procedure

#### Starting the Software Programs

As shown in the figure below, choose **Start > Programs > YOKOGAWA DAQWORX > MXLOGGER > Logger, Viewer, or Calibrator.**

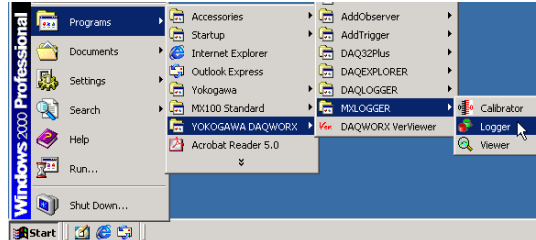

#### Note

If you enable the automatic start function, Logger starts automatically upon starting of monitoring/recording. For details, see section 2.3, "Setting the Data Acquisition Conditions."

#### Exiting the Software

From the **File** menu, choose **Exit**.

The figure below shows an example for the Logger.

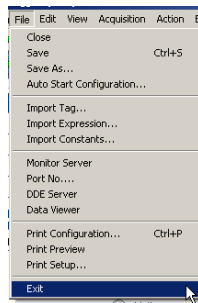

#### Note

When exiting the Viewer, a dialog box used to confirm whether the display settings are to be saved opens if the display settings have been changed.

# 2.1 Searching MX100 Data Acquisition Units and Configuring the Network

## Procedure

Before carrying out the procedure below, turn ON the power to the relevant MX100s and connect the MX100s to the network using Ethernet cables.

### Note

- Connecting MX100s and the PC to a backbone network before proper IP addresses are assigned to the MX100s may adversely affect other connected devices on the network.
- If running under Windows Vista, Windows 7, or Windows 8 connection problems may occur if the firewall function is enabled. For details, see the *MX Standard Software User's Manual (IM MX180-01E)*.

## Searching for MX100s

### When Starting the Logger for the First Time

1. Start the Logger according to the procedure given in section 1.5.  
The System screen of the Main window appears. Icons indicating the MX100s that are connected to the same network segment are displayed in the MXs nearby area.

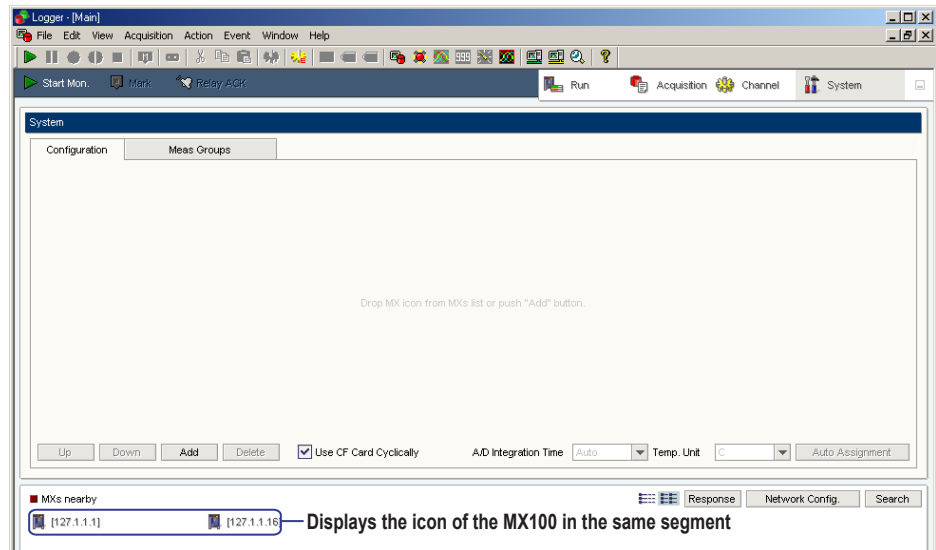

Click here to display detailed communication settings of the MX100.

Machine Name	Serial No.	Address	Subnet Mask	Default Gateway	User	Software
[127.1.1.1]	12C123457	127.1.1.1	255.255.255.0	0.0.0.0		
[127.1.1.16]	12C123456	127.1.1.16	255.255.255.0	0.0.0.0		

Instrument number (NO.) of the MX100

### Note

If multiple MX100s are connected in the same network segment, multiple icons are displayed. In this case, the instrument number that is marked on the name plate of the main module is displayed on the icon indicating the MX100 (Serial No. on the screen) allowing you to identify each MX100.

## 2.1 Searching MX100 Data Acquisition Units and Configuring the Network

### If the Logger Has Been Started Once Before

1. Start the Logger.  
The screen of the Main window that was displaying when you exited the Logger the previous time is displayed.
2. Click **System**.  
The System screen appears.

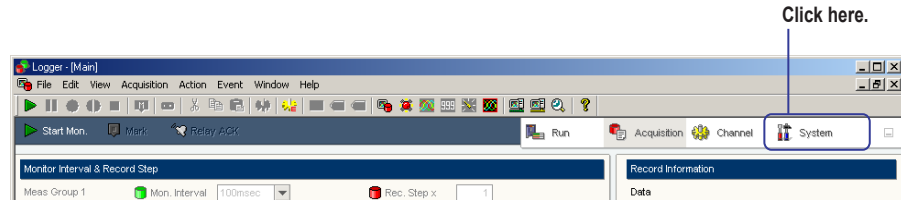

3. Click the **Search** button in the MXs nearby area.  
Icons indicating the MX100s that are connected to the same network segment are displayed in the MXs nearby area.

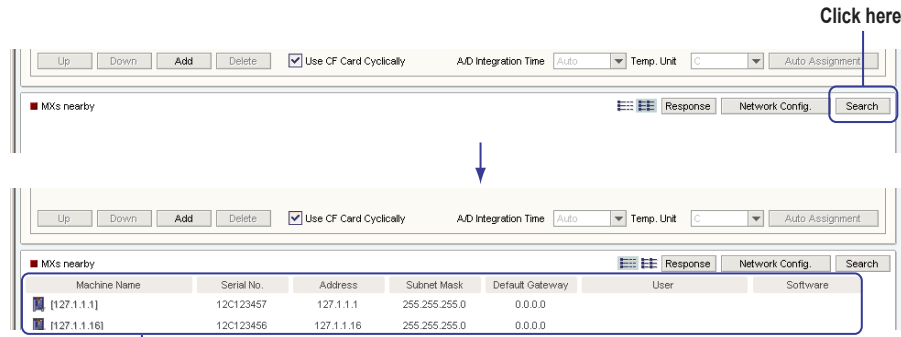

Displays the icon of the MX100 in the same segment and the communication settings (only during detailed display)

## Setting Up the Network

1. Click the **Network Config.** button in the MXs nearby area of the System screen.  
The Network Configuration dialog box opens.

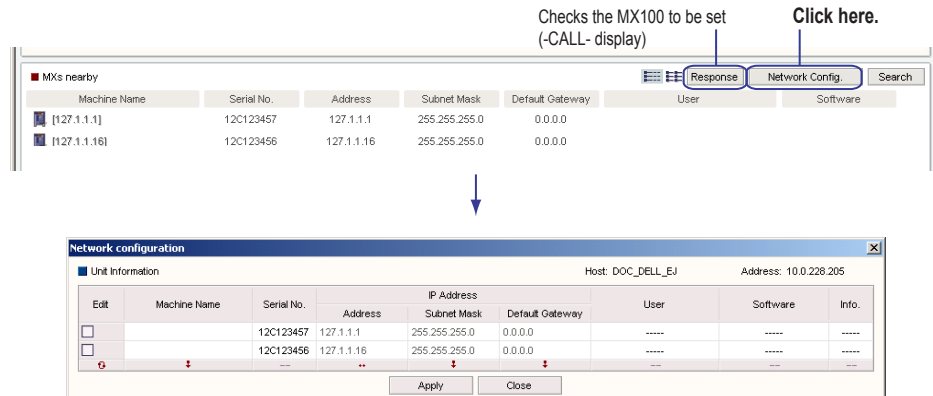

## 2.1 Searching MX100 Data Acquisition Units and Configuring the Network

2. Select the **Edit** check boxes of the MX100s whose network configuration you wish to change.

The **Machine Name**, **Address**, **Subnet Mask**, and **Default Gateway** items turn into text boxes.

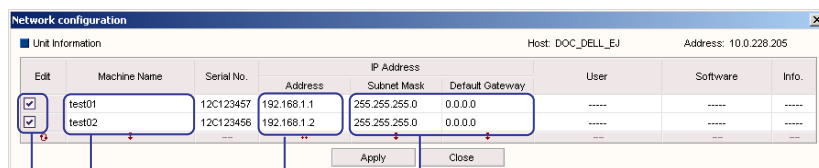

Machine name  
(up to 64 characters)

IP address

Default settings can be used for local connection.

Select this check box.

Check boxes do not appear for MX100s in use when searching (the Info. column indicates Using).

3. Refer to the explanations below, and enter the required information in each text box.
4. Click the **Apply** button.

A dialog box with the message “Apply the edited network configuration of MXs?” appears.

5. Click **OK**.

When the configuration is complete, the Info. column indicates Complete. If configuration fails, Fail is displayed.

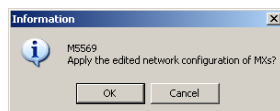

6. Click the **Close** button of the Network Configuration dialog box.

### Explanation

#### Machine Name

As necessary, you can enter a name that is easy to identify using up to 64 characters.

#### Serial ID

The instrument number (NO.) marked on the name plate of the main module.

#### IP Address (Address)

Enter the IP address to assign to the MX100. The default address is 127.1.1.XX (where XX is a unique number for the device). This default address cannot be used even when the MX100 is connected locally to the PC. You must change to a different address such as 192.168.1.XX (where XX is a value between 1 and 254). When making connections locally, do not set the PC to obtain the IP address automatically. Enter the IP address manually to an address other than the one that is to be assigned to the MX100.

#### Note

- To connect to the MX100 by entering a host name in the Host box in the Configuration area of the System screen, the host name (name used on the TCP/IP network) must be registered in a DNS server and the DNS server must be connected to the network. The MX100 does not have a function for registering host names to the DNS server. For the procedure for registering host names, consult your network administrator.
- To initialize all settings including the IP address to their factory default values, turn OFF the power to the main module, turn OFF dipswitch number 5 on the main module, and turn ON the power. When the 7-segment LED displays bF, all settings are initialized. After confirming the bF display on the 7-segment LED, turn OFF the power to the main module, turn dipswitch number 5 back ON, and then turn ON the power to the main module.

## 2.1 Searching MX100 Data Acquisition Units and Configuring the Network

### Subnet Mask

Enter the mask value used when determining the subnet network address from the IP address. The default value is 255.255.255.0. When connecting to the PC locally, this value does not need to be changed. In this case, set the subnet mask on the PC also to 255.255.255.0.

#### **Note**

Consult your network administrator for the subnet mask value. You may not need to set the value.

### Default Gateway

Set the IP address of the gateway (default gateway) used to communicate with other networks. The default value is 0.0.0.0. When connecting to the PC locally, this value does not need to be changed. In this case, you do not have to set the default gateway on the PC.

#### **Note**

Consult your network administrator for the IP address of the default gateway.

### Connected User (User)

Displays the computer name of the PC that is connected to the MX100. This item is blank (- - - -) if there is no PC connected to it.

### Software

Displays the name of the software program that is connected to the MX100. This item is blank (- - - -) if there is no software program connected to it.

- MXLOGGER: Logger of the MXLOGGER
- MX100 Standard: Integration Monitor of the MX100 Standard Software
- MX Calibrator: Calibrator of the MXLOGGER or the MX100 Standard Software
- API: Software application created using the MX100/DARWIN API (product sold separately)

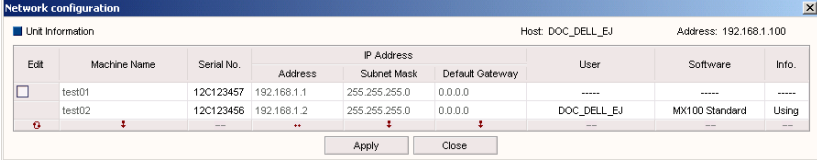

Edit	Machine Name	Serial No.	Address	IP Address			User	Software	Info.
				Subnet Mask	Default Gateway				
<input type="checkbox"/>	test01	12C123457	192.168.1.1	255.255.255.0	0.0.0.0	-----	-----	-----	
<input type="checkbox"/>	test02	12C123456	192.168.1.2	255.255.255.0	0.0.0.0	DOC_DELL_EJ	MX100 Standard	Using	

## 2.2 Configuring the System

### Procedure

To perform the procedure below, you usually have the icons of the MX100s you wish to connect shown in the MXs nearby area of the System screen according to the instructions given in section 2.1, “Searching MX100 Data Acquisition Units and Configuring the Network.”

### Selecting the MX100s That Are to Monitor the Data

Drag the MX100 icon displayed in the MXs nearby area onto the Configuration area. A dialog box with the message “Invalid modules exist. Do you get configuration after reconstructing?” appears. Click **Yes**. To monitor the data from multiple MX100s, repeat this procedure.

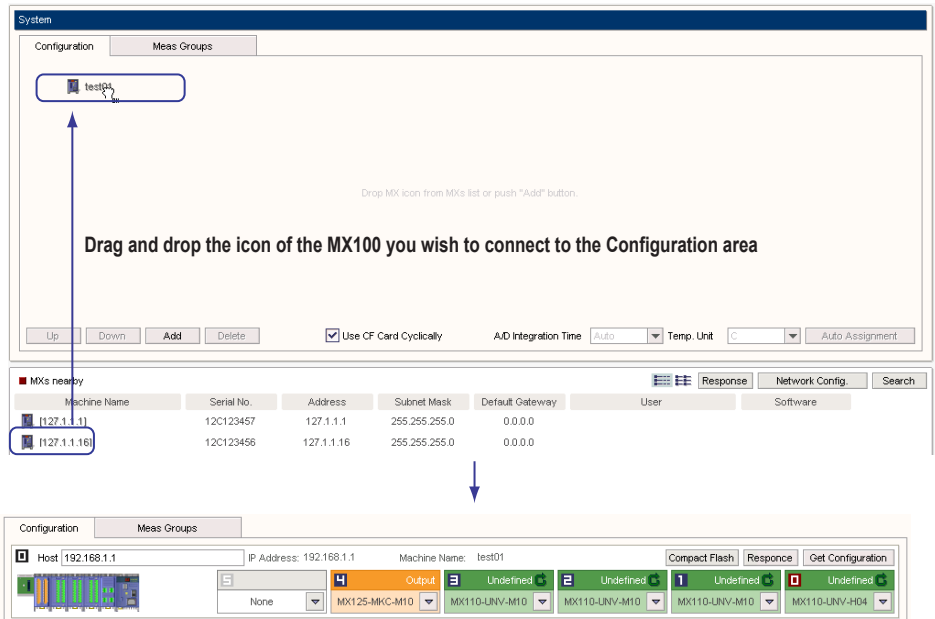

The order in which the MX100 icon is dragged and dropped determines the unit number, which is the highest two digits of the channel number. The unit number of the first MX100 that is dragged and dropped is assigned the number 0. The following MX100s are assigned numbers 1 to 19 in order. If you wish to change the unit number, click the MX100 you wish to change and click the Up or Down button to move the display position up or down.

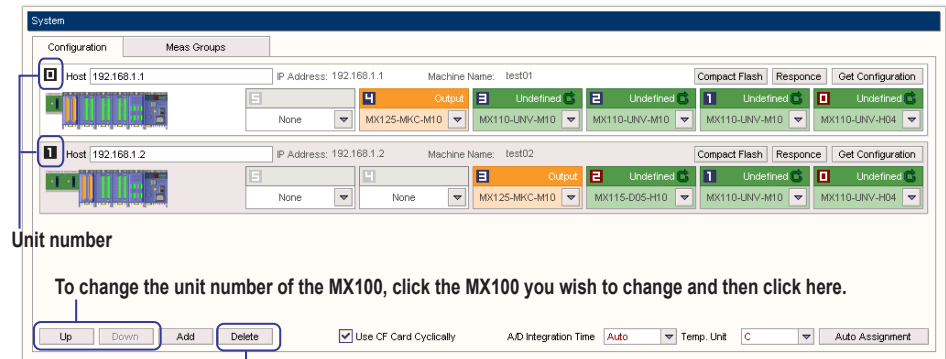

To remove the MX100 that was placed in the Configuration area from the system, click the relevant MX100 and then click here.

### Note

Instead of dragging and dropping the icons onto the Configuration area, you can also drag and drop the icons to the respective measurement groups under Meas Groups. If you do so, all input modules of the MX100 are assigned to the measurement group where the icon was dropped.

## 2.2 Configuring the System

### Retrieving/Setting Module Configuration Information

If the MX100 is connected to the network and is not being used by another user, the module information is automatically retrieved when you drag and drop the MX100 icon.

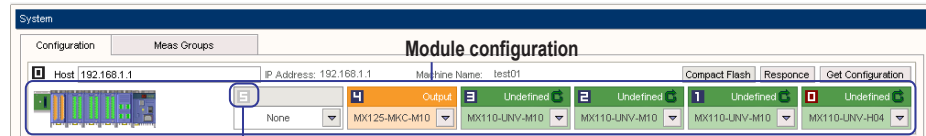

Slot number (see the MX100 Data Acquisition Unit User's Manual)

Red and blue indicate that a module with a minimum measurement interval of 10 ms and a module with a minimum interval of 100 ms are installed, respectively.

If the MX100 is being used by another user and you drag the MX100 icon, the module configuration is not retrieved. In this case, you select the modules by slots using the module selection list box. If the other user releases the connection after you have dragged and dropped the MX100 icon, you can click the Get Information button to retrieve the module configuration.

If another user drops the connection with this MX100, you can click here to retrieve the module configuration.

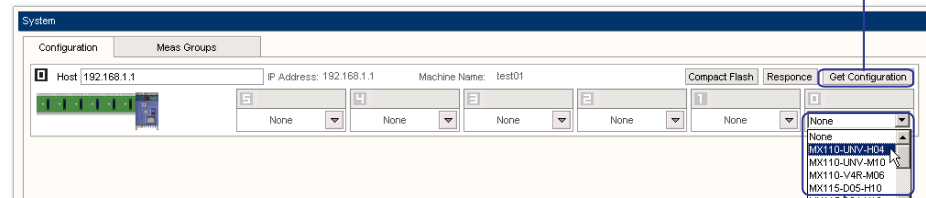

If the target MX100 is being used by another user, select the module by slots from here.

#### Note

For instructions on configuring a system using MX100s that are not connected, see “Configuring a System Using MX100s That Are Not Connected” in this section.

### Structure Tab Slots When Selecting the VTD 30-CH Module

One unit of the VTD 30-CH module requires three slots worth of space when installing on the base plate. When you select the VTD 30-CH module (MX110-VTD-L30) in the structure tab, two slots to the left are occupied by the VTD 30-CH module. If another module already exists on the left, a message, “Modules of Slot - Slot will be changed. Ok to continue?” appears. Click OK to change to the VTD 30-CH module. You cannot select the VTD 30-CH module if there are not two available slots to the left of the slot where the module is installed.

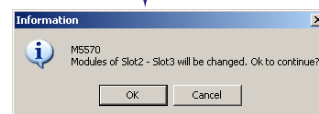
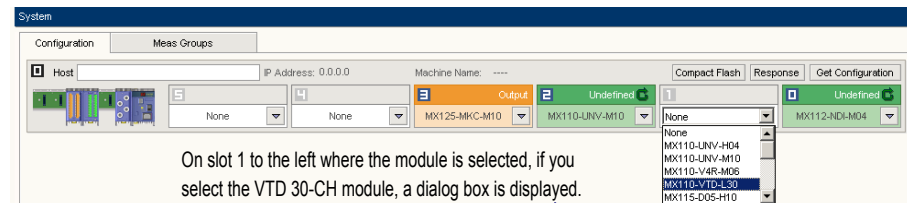

Changes to the VTD 30-CH module

Click OK to change

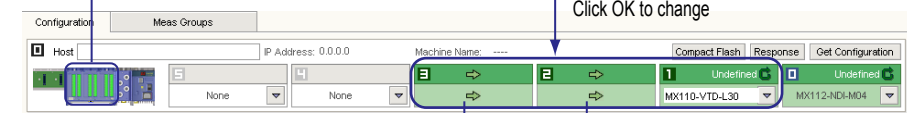

Slots 2 and 3 cannot be selected

## Assigning Input Modules to Measurement Groups

### Auto Assignment

Click the **Auto Assignment** button in the Configuration area. A dialog box with the message “Assign all modules to appropriate measuring groups?” appears.

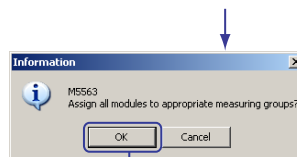
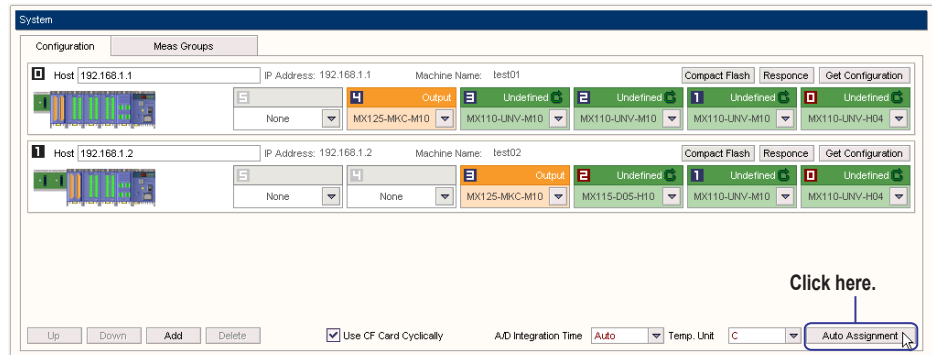

Click OK.

Assigned to an appropriate measurement group\*

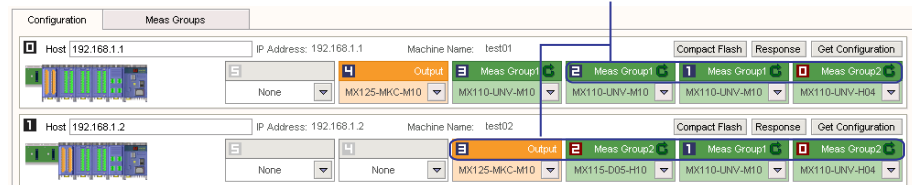

\* In this example, modules with a minimum measurement interval of 100 ms are assigned to Meas Group 1 and those with a minimum measurement interval

### Selecting the Measurement Group in the Configuration Area

Click the word “Undefined” (or the  icon) of the slot with an input module selected and select the measurement group. The monitor interval that is assigned to the measurement group can be confirmed on the Acquisition setup screen.

Click here.

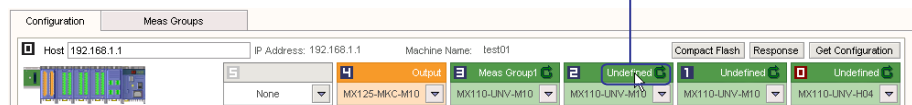

### Note

To improve the PC performance, it is recommended that whenever possible, only a single measurement group be assigned to a single unit.

### Selecting the Measurement Group in the Meas Groups Area

Drag the module icon in the Undefined area onto the desired measurement group area.

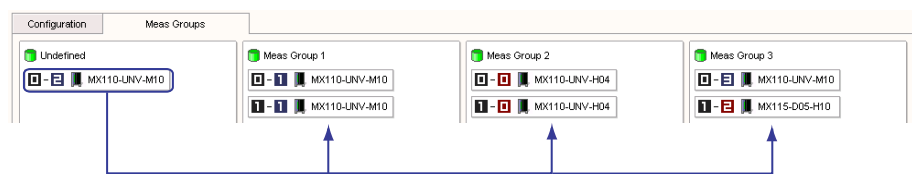

Drag and drop the icon of the input module to a measurement group.

## 2.2 Configuring the System

### Note

You can select multiple module icons simultaneously to be dragged and dropped by selecting the module icons in the Meas Groups area while holding down the Shift or Ctrl key. The Shift key is used to select a range of icons. The Ctrl key is used to select icons individually.

### Configuring a System Using MX100s That Are Not Connected

Click the **Add** button in the Configuration area to display a virtual MX100. In this area, you can configure the module and select the measurement group using the procedure described earlier. This function is useful when configuring MX100s that are not connected in advance.

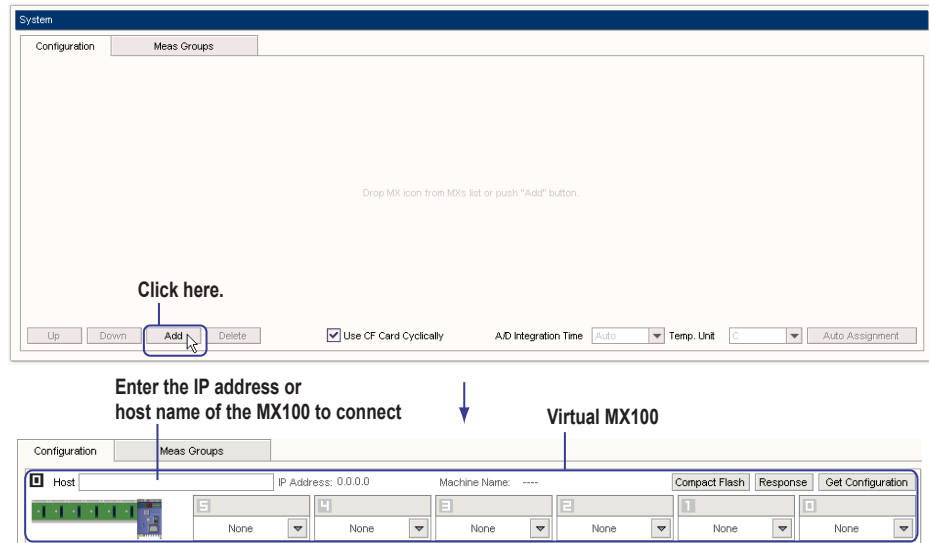

### Setting the A/D Integration Time

From the **A/D Integration Time** list box in the Configuration area, select **AUTO**, **50 Hz**, or **60 Hz**.

### Setting the Temperature Unit for TC and RTD

From the **Temp. Unit** list box, select **C** or **F**.

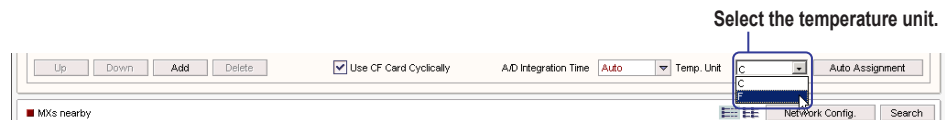

### MX100 Response Check

Click the **Response** button in each MX100 in the Configuration area. If the MX100 is connected, the 7-segment LED on the main module of the corresponding MX100 displays —CALL—.

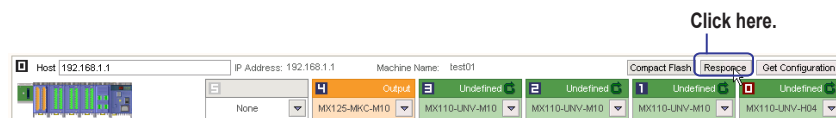

## CF Card Information

You can check the status, maximum size, and free area of the CF card inserted into the MX100. To check this information, click the CF Information button of the unit in the Configuration area.

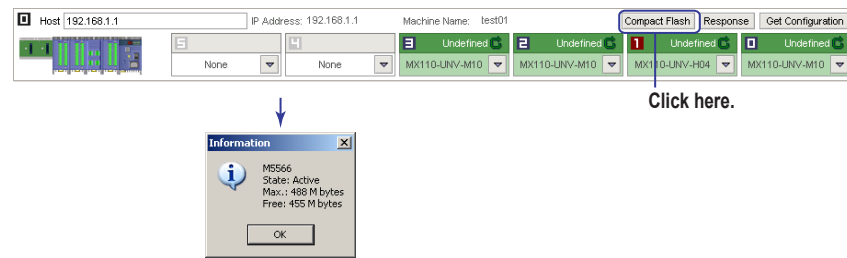

### Note

If communications fail when downloading the CF information, a dialog box appears with the message, "Failed to acquire CF information. Check the host name and instrument status."

## Setting the Write Mode of the CF Card

If you wish to save new data files by deleting old files when there is no more free space on the CF card, select the Use CF Card Cyclically check box in the Configuration area. To stop the save operation when there is no more free space, clear the check box.

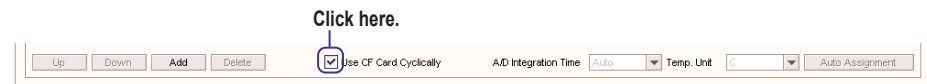

### Explanation

#### Unit Number

The unit number is assigned in the displayed order in the Configuration area of the System screen from 0 to 19. The unit number is the highest two digits of the five-digit channel number. For example, if the unit number is 2, the channel number is 02XXX (where XXX is the channel number in the unit).

#### Measurement Group

The system is capable of monitoring the data using three different measurement intervals. Therefore, each input module is assigned to any of the three measurement groups. You can set the measurement interval (Mon. Interval on the screen) of each measurement group on the Acquisition setup screen (see the next section).

#### Setting the A/D Integration Time of the Universal Input Modules

Settings are possible under the following conditions.

- When the measurement interval of the 4-CH, High-Speed Universal Input Module is 50 ms
  - When the measurement interval of the 10-CH, Medium-Speed Universal Input Module is 500 ms
  - When the measurement interval of the 30CH, Medium-Speed DCV/TC/DI Input Module is 1s.
  - When the measurement interval of the 6-CH, Medium-Speed 4 Wire RTD Resistance Input Module is 500 ms
  - When the measurement interval of the 4-CH, Medium-Speed Strain Input Module is 200 ms
- In these cases, you can select from the following. The default setting is AUTO.
- AUTO: Automatically sets the corresponding A/D integration time for 50 Hz or 60 Hz according to the frequency of the power supplied to the main module.
  - 50 Hz: Sets the integration time to 20 ms.
  - 60 Hz: Sets the integration time to 16.67 ms.

#### Setting the Write Mode of the CF Card

If a CF card is inserted and the connection to the MX100 is cut off while the measured/computed is being recorded, the measured data is saved (backed up) to the CF card. If the Use CF Card Cyclically check box is selected and measured data is saved in backup mode, the data continues to be saved by deleting the oldest data file when there is no more free space on the CF card. If the check box is cleared, the data save operation stops when there is no more free space on the CF card. This setting applies to all units.

## 2.3 Setting the Data Acquisition Conditions

This is an explanation of data acquisition condition settings, automatic start function settings, and settings for measurement and computation channels to be recorded.

### Data Acquisition Conditions

Click **Acquisition**. The Acquisition setup screen is displayed, and the following items can be set.

- Monitor interval assignments to measurement groups and record step (record interval)
- Record start/stop conditions
- Data file settings

#### Note

You can set the monitor interval only when monitoring is stopped.

### Procedure

#### Assigning Monitor Intervals to Measurement Groups and Setting the Record Step (Record Interval)

1. In the Monitor Interval & Record Step area, select the monitor intervals of Meas Group 1, Meas Group 2, and Meas Group 3 from the **Mon. Interval** list boxes. The interval cannot be assigned while data monitoring is in progress.

##### Select the acquisition interval for each measurement group

The selectable acquisition interval varies depending on the types of modules assigned to the same group and the measurement range.

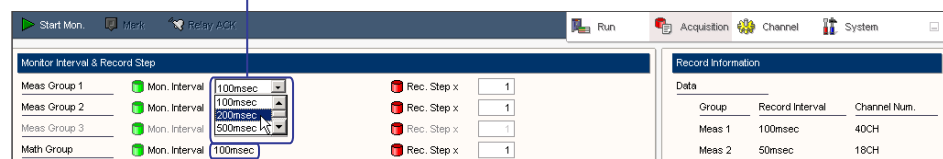

Automatically set to the minimum acquisition interval of the measurement group with modules assigned or 100 ms, whichever is less (cannot be changed).

2. Enter the record step in the **Record Step** text box. You cannot set the step while recording is in progress. You can confirm the record step in the Record Information area.

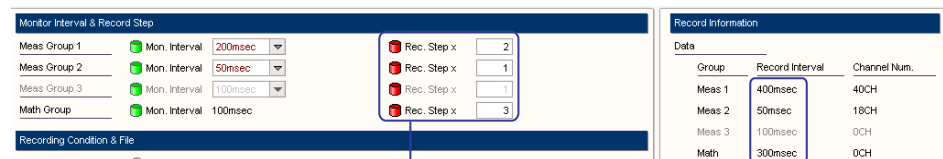

Enter the multiplication factor with respect to the acquisition interval of the measurement group or math group (record step)

Record interval = acquisition interval × record step

#### Setting the Record Start/Stop Conditions

1. In the Recording Condition & File area, select **On Record, Fixed Time, Interval,** or **Math** under **Start Condition**. If you select Fixed time, enter the start date/time. If you select Interval, enter the interval condition.
2. Select **Continuously, Fixed Period, Fixed Time, Interval,** or **Math** under **Stop Condition**. If you select Fixed Period, enter the record time. If you select Fixed Time, enter the stop date/time. If you select Interval, enter the interval condition.
3. To reset the computed results at the same time recording is started, select the **Math Clear on Start** check box.

**Recording Condition & File**

**Start Condition**

- On Record: Immediately start recording with record start operation
- Fixed Time: Start recording when the specified date/time is reached
- Interval: Start recording when the specified interval condition is met
- Math: Start recording when a certain condition\* is met in the computation

**Stop Condition**

- Continuously: Stop recording when a certain condition\* is met in the computation
- Fixed Period: Stop recording when the specified interval condition is met
- Fixed Time: Stop recording when the specified time elapses
- Interval: Stop recording when the specified date/time is reached
- Math: Stop recording when the specified date/time is reached

Math Clear on Start: Select this check box to reset the computed result at the same time recording is started

\*See the explanation in this section, "Measurement and Computation Channels to Be Recorded."

**Setting the Data File**

- Enter the file save destination in the **Directory** box in the Recording Condition and File area.  
Click the **Browse** button to open the Browse for Folder dialog box in which you can select the save destination folder. You can also select the save destination folder, click the New Folder button, and enter the folder name to create a new folder within the save destination folder and make it the save destination.
- Enter the name of the data file in the **File Name** box.  
To add the record date to the file name, select the **Add Date** check box. To add the record time to the file name, select the **Add Time** check box. If you select both check boxes, the record data and time are added to the file name.  
If a file with the same name already exists, a hyphen and a four-digit sequence number starting with 0000 is added to the end of the file name.
- To divide the file at specified intervals, select **Fixed Period** or **Interval** under **Division**. If you select Fixed Period, enter the time. If you select Interval, select or enter **Monthly**, **Weekly**, **Daily**, **Hourly**, date/day, or time.
- To attach a comment to the file, enter the comment text in the **Comment** box.
- To apply a limit to the number of files per measurement that can be created in the folder, select the check box then enter a limit from 4 to 100. When the limit is exceeded, old files are deleted.

To select the save destination from the Browse for Folder dialog box, click the folder icon.

**File save destination**: C:\DAQ\WORK\MX\LOGGER\Data

**Name of the record file**: data

**Select the check box when adding the record date/time information to the specified file name**:  Add Date,  Add Time

**Division**:  None,  Fixed Period,  Interval

**The time when data is recorded to a new file every specified time interval**: 00:01:00

**The interval when data is recorded to a new file every specified interval**: Weekly, Sunday, Time 00:00:00

**Comment**: test01

**File comment (up to 127 characters)**: [Empty]

**Number of Files**:  Keep the number of files created in the folder. 4 Files

Select the box and enter a number from 4 to 100 to limit the number of files created

**Browse For Folder dialog box**

Can create a new folder.

C:\DAQ\WORK\MX\LOGGER\Data

- AddObserver
- AddTrigger
- DAQ32Plus
- DAQEXPLORER
- DAQLOGGER
- GateHIOBUS
- GateOPC
- GateWT
- MXLOGGER
- Data
- Work

Click and enter the folder name to create a new folder within the save destination folder

## Automatic Start Function

To automatically start monitoring or recording when loading files, perform the following.

### Procedure

1. From the File menu, choose **Auto Start Configuration**.

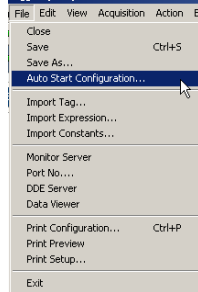

2. To start monitoring when a file is opened, select the check box in the **Auto Start Configuration** dialog box.

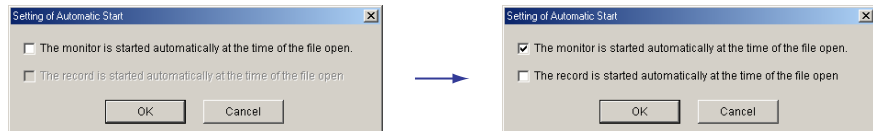

3. To start recording when a file is opened, select the “The record is started automatically at the time of the file open” check box in the **Auto Start Configuration** dialog box.

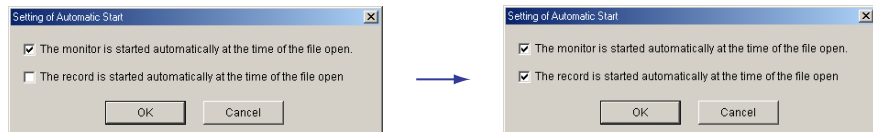

## Setting the Measurement Channels and Computation Channels to Be Recorded

1. Click **Channel**. The Channel setup screen appears.
2. Click the **Meas. Channel** tab to set measurement channels to be recorded; click the **Math Channel** tab to set the computation channels to be recorded.
3. Select the **Record** check boxes of the channels whose measurement/computation data you wish to record.

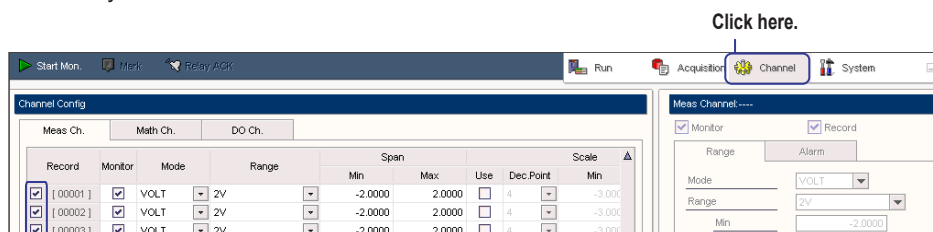

Click the channel of the measured data you wish to record (the same for Math Channel)

### Explanation

#### Measurement Groups and Monitor Intervals

A data measurement (monitor) interval is assigned to each of the three measurement groups. The monitor update interval of the data and alarm detection interval follow the monitor interval. However, if the specified monitor interval is short, the monitor update interval of the data may be slower depending on the PC environment. If Monitor Interval is set greater than or equal to 2 min, the Logger acquires data from the MX100 at the specified monitor interval, but the measurement interval and alarm detection interval on the MX100 are 1 minute.

#### Note

The shortest interval that you can specify for the monitor interval is the longest measurement interval of the shortest measurement intervals of all the input modules assigned to the same measurement group. For example, if an input module with the shortest measurement interval of 10 ms and an input module with 100 ms are assigned, 100 ms is the shortest interval that can be specified for the group.

#### Record Step of Measurement Channels

The record interval is the interval at which the data of measurement channels is saved to a storage medium such as a hard disk. It is set as an integer multiple of the monitor interval (up to  $\times 128$ ).

#### Monitor Interval and Record Step of Computation Channels

The monitor interval of computation channels (computation interval) is the shortest monitor interval of the measurement group or 100 ms, whichever is greater. The record step set as an integer multiple of the monitor interval (up to  $\times 128$ ).

#### Record Start Condition

Select the start condition for saving the data of measurement/computation channels from the following.

- On Record  
Immediately starts recording when the Start Recording button is clicked or Start Recording is chosen from the Acquisition menu.
- Fixed Time  
Starts recording at the specified date/time. Set the date/time as "year/month/day hours:minutes:seconds" If the specified time has already been passed, the operation is the same as On Record.
- Interval  
Starts recording at the specified time every day or the specified day. Set the time as "hours:minutes:seconds"

## 2.3 Setting the Data Acquisition Conditions

---

- **Math**  
Starts recording when the StartRec() event function (see section 2.5, “Event Functions”) is executed on a computation channel. This is valid when you click the Start Recording button and the word “Waiting” is displayed.

### **Record Stop Condition**

Select the condition for stopping the recording from the following:

- **Continuous**  
Immediately stops recording when the Stop Recording button is clicked or Stop Recording is chosen from the Acquisition menu.
- **Fixed Period**  
Stops recording after the specified time elapses after the recording is started. Set the time as “hours:minutes:seconds”
- **Fixed Time**  
Stops recording at the specified date/time. Set the date/time as “year/month/day hours:minutes:seconds” If the specified time has already been passed, the operation is the same as Continuously.
- **Interval**  
Stops recording at the specified time every day or the specified day. Set the time as “hours:minutes:seconds”
- **Math**  
Stops recording when the StopRec() event function is executed on a computation channel.

### **Record (Save) Destination and File Name of the Data File**

Select the record (save) destination on the hard disk of your PC. The default setting is the Data folder in the MXLOGGER folder where the MXLOGGER is installed.

#### **Note**

---

Do not set the save destination to a storage medium other than the hard disk or to a network drive. Doing so may cause problems in terms of performance.

---

The default file name is “data” If the multiple files are created, it is “data-XXXX” (where XXXX is a four-digit sequence number starting with 0000). The extension is .mxd. You can also add the file creation date and time to the file name as follows.

- When both the date and time are added: data-0314-1316 (recording started at 13 hours 16 minutes on March 14)
- When only the date is added: data-20030314 (recording started on March 14, 2003)
- When only the time is added: data-1316 (recording started on 13 hours 16 minutes)

If a file with the same name already exists, a hyphen and a four-digit sequence number starting with 0000 are added to the end of the file name.

### **Setting the Data File Divisions**

The file can be divided every specified time interval. Set the time as “hours:minutes:seconds”

Even if file division is not specified, the file is automatically divided when the size of a single file exceeds approximately 1 GB or when the number of data points of any of the channels in the file exceeds 2 million.

### **Number of Characters That Can Be Entered for the Comment of the Data File**

The number of characters that can be entered is up to 127 characters.

## 2.4 Setting the Measurement Conditions (Measurement Channel Settings)

### Procedure

1. Click **Channel**. The Channel setup screen appears.
2. Click the **Meas Ch** tab.

### Setting the Input Mode

3. Select the input mode from the **Mode** list box.

### Setting the Measuring Range

4. Select the measurement range from the **Range** list box.

### Setting the Span

5. Click the **Min** box or **Max** box under **Span** and enter the minimum or the maximum value of the span.

### Setting the Scale (Only When Scaling)

6. Select the **Use** check box under **Scale**.
7. Select the decimal point position from the **Point** list box under **Scale**.
8. Click the **Min** box or **Max** box under **Scale** and enter the minimum or the maximum value of the scale.
9. Click the **Unit** box and enter the unit of the scaled value.

### Setting the Reference Channel for Difference Input (Valid Only When Measuring the Difference with Respect to the Measured Value of the Reference Channel)

10. Select the **Use** check box under **Difference Input**.
11. Select the reference channel for the difference input from the **Ref. Ch.** list box under **Delta**.

Select the input type  
When changed, the Range and the items to the right of it are initialized (excluding Tag No. and Tag Comment)

Select the measurement range  
When changed, Span and the items to the right of it are initialized (excluding Tag No. and Tag Comment)

Minimum/Maximum value of span

Select the check boxes here to perform scaling\*

Decimal point position of the scale\*

Maximum/Minimum values of the scale\*

Check here to measure the difference input (difference with respect to the measured value of the reference channel)\*

Select the reference channel for difference input\*

Check here to select the monitor channel

\* Cannot be used when Mode is set to RRJC

Record	Monitor	Mode	Range	Span		Scale			Delta		RRJC	
				Min	Max	Use	Dec Point	Min	Max	Use	Ref. Ch.	Ref. Ch.
[00001]	<input checked="" type="checkbox"/>	VOLT	SV	-2.0000	2.0000	<input type="checkbox"/>	0	-3.0000	3.0000	<input type="checkbox"/>	00001	00001
[00002]	<input checked="" type="checkbox"/>	TC	Type-R	0.0	1760.0	<input type="checkbox"/>	0	-30000	30000	<input type="checkbox"/>	00001	00001
[00003]	<input checked="" type="checkbox"/>	RTD1	R100	-200.0	600.0	<input type="checkbox"/>	0	-30000	30000	<input type="checkbox"/>	00001	00001
[00004]	<input checked="" type="checkbox"/>	RTD2	R100	-200.0	250.0	<input type="checkbox"/>	0	-30000	30000	<input type="checkbox"/>	00001	00001
[00011]	<input checked="" type="checkbox"/>	DI	LEVEL	0	1	<input type="checkbox"/>	0	-30000	30000	<input type="checkbox"/>	00001	00001
[00012]	<input checked="" type="checkbox"/>	RRJC(TC)	Type-R	0.0	1760.0	<input type="checkbox"/>	0	-30000	30000	<input type="checkbox"/>	00001	00001

**2.4 Setting the Measurement Conditions (Measurement Channel Settings)**

**Setting the Remote RJC Reference Channel (Valid Only When the Input Mode Is Set to RRJC (TC))**

12. Select the reference channel for the remote RJC from the **Ref. Ch.** list box under **RRJC**.

**Note**

If the reference channel setting for difference input or the reference channel setting for the remote RJC is inappropriate when switching from the Channel screen to the Display or Monitor screen, a Channel dialog box opens (see the figure below). To disable the measurement channels with inappropriate settings (clear the Monitor check box on the Channel screen) and move to the Display or Monitor screen, click **Yes**. To change the settings of the inappropriate measurement channels without moving to the next screen, click **No**.

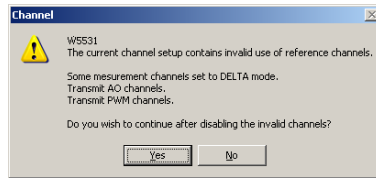

**Setting the Unit, Tag Number, and Tag Comment**

13. Click the Unit, Tag No., and Tag Comment text box and enter the unit, tag number, and tag comment, respectively.

**Setting the Time Constant of the First-Order Lag Filter (Valid Only When the Input Mode Is Set to Something Other than DI)**

14. Select the time constant from the **Filter** list box.

**Setting the Burnout (Valid Only When the Input Mode Is Set to TC)**

15. Select the direction in which the measured value is set off the range (+OVER or – OVER) when a burnout occurs from the **Burnout** list box.

**Setting the RJC (When the Input Mode Is Set to TC)**

16. Click the **Type** box under **RJC** and select **Internal** or **External**.
17. If you select **External**, click the **Volt** box under **RJC** and enter the compensation voltage.

Select the reference channel for the remote RJC  
(valid only when the input mode is set to RRJC (TC))

Set the time constant of the first-order lag filter  
(when the input mode is other than DI)

Enter the unit (up to six characters, only when the Use check box of Scale is selected)

Set the burnout  
(valid only when the input mode is set to TC)

Enter the tag No.  
(up to 15 characters)

Set the RJC  
(valid only when the input mode is set to TC)

Enter the tag comment  
(up to 30 characters)

Record	Max	Use	Delta Ref.Ch.	RRJC Ref.Ch.	Unit	Tag No.	Tag Comment	Filter	Burnout	RJC Type	RJC Volt[uV]
[ 00001 ]	3.0000	<input type="checkbox"/>	00001	00001	V	Tag00001	TagComment 00001	5	Off	Internal	0
[ 00002 ]	30000	<input type="checkbox"/>	00001	00001	C	Tag00002	TagComment 00002	10	Up	External	100
[ 00003 ]	30000	<input type="checkbox"/>	00001	00001	C	Tag00003	TagComment 00003	0	Off	Internal	0
[ 00004 ]	30000	<input type="checkbox"/>	00001	00001	C	Tag00004	TagComment 00004	20	Off	Internal	0
[ 00011 ]	30000	<input type="checkbox"/>	00001	00001	C	Tag00011	TagComment 00011	0	Off	Internal	0
[ 00012 ]	30000	<input type="checkbox"/>	00001	00002	C	Tag00012	TagComment 00012	0	Off	Internal	0

### Setting the Initial Balancing for Strain Input Channels (Only When the Input Mode Is Set to STR)

- Click the **Initial Balance** button under **Strain**, or the **Execute** button under **Reset**. The **Executing Initial** balancing dialog box appears, and **Executing** is displayed in the **Status** box. When **Execution** is complete, the result is displayed in the **Status** box.

Set the initial balance for strain input channels (only when the input mode is set to STR)

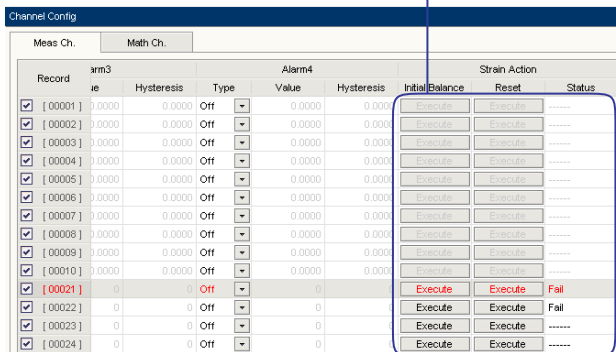

**Note**

- You can execute initial balancing and reset the initial balance value on multiple recording channels at once by selecting the channels and clicking the Execute All button.

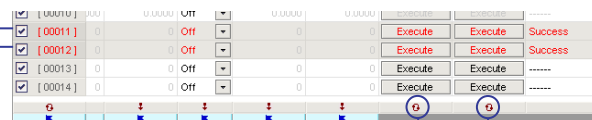

Channel on which to perform initial balancing to select them

Selected channels are displayed with red characters against a gray background

Collective execution ON/OFF button

- To execute initial balancing on a strain input module, you must enter channel settings and send them. Therefore, if invalid channel settings are entered, a dialog box will appear prompting you to correct the settings.

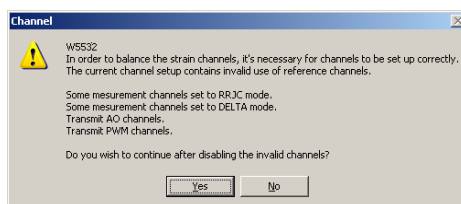

## 2.4 Setting the Measurement Conditions (Measurement Channel Settings)

### Importing Tag Numbers and Tag Comments

You can import just the tag numbers and tag comments from the saved setup data and replace the current tag numbers and tag comments with the imported information. From the **File** menu, choose **Import Tag**. Then, select an MXLOGGER project file (a file with the .mxe extension) in the **Open** dialog box. Only the tag numbers and tag comments are imported.

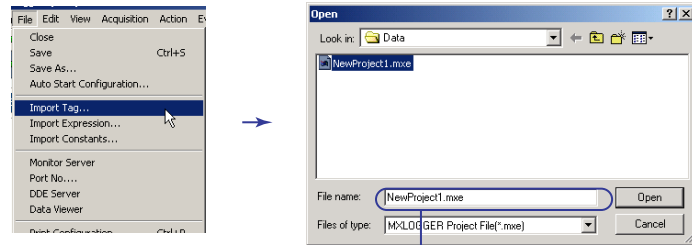

Select the MXLOGGER project file (file with .mxe extension) you wish to load

#### Note

When you carry out the procedure above, the tag numbers and tag comments of computation channels are also imported.

### When Setting the Measurement Conditions for Each Channel Individually

Click a desired channel number and enter the settings in the area on the right to set the measurement conditions.

Click the channel number to be configured

Measurement channel to be configured

Record	Monitor	Mode	Range	Span	Min	Max	Use	Dec.Point	Min
[00001]	<input checked="" type="checkbox"/>	VOLT	2V		-2.0000	2.0000	<input checked="" type="checkbox"/>	4	-3.000
[00002]	<input checked="" type="checkbox"/>	TC	Type-R		0.0	1760.0	<input checked="" type="checkbox"/>	0	-3000
[00003]	<input checked="" type="checkbox"/>	RTD1	Pt100		-200.0	600.0	<input checked="" type="checkbox"/>	0	-3000
[00004]	<input checked="" type="checkbox"/>	RTD2	Pt100		-200.0	250.0	<input checked="" type="checkbox"/>	0	-3000
[00011]	<input checked="" type="checkbox"/>	DI	LEVEL		0	1	<input checked="" type="checkbox"/>	0	-3000
[00012]	<input checked="" type="checkbox"/>	RRJCT(C)	Type-R		0.0	1760.0	<input checked="" type="checkbox"/>	0	-3000
[00013]	<input checked="" type="checkbox"/>	VOLT	2V		-2.0000	2.0000	<input checked="" type="checkbox"/>	4	-3.000
[00014]	<input checked="" type="checkbox"/>	VOLT	2V		-2.0000	2.0000	<input checked="" type="checkbox"/>	4	-3.000
[00015]	<input checked="" type="checkbox"/>	VOLT	2V		-2.0000	2.0000	<input checked="" type="checkbox"/>	4	-3.000
[00016]	<input checked="" type="checkbox"/>	VOLT	2V		-2.0000	2.0000	<input checked="" type="checkbox"/>	4	-3.000
[00017]	<input checked="" type="checkbox"/>	VOLT	2V		-2.0000	2.0000	<input checked="" type="checkbox"/>	4	-3.000
[00018]	<input checked="" type="checkbox"/>	VOLT	2V		-2.0000	2.0000	<input checked="" type="checkbox"/>	4	-3.000
[00019]	<input checked="" type="checkbox"/>	VOLT	2V		-2.0000	2.0000	<input checked="" type="checkbox"/>	4	-3.000
[00020]	<input checked="" type="checkbox"/>	VOLT	2V		-2.0000	2.0000	<input checked="" type="checkbox"/>	4	-3.000
[00021]	<input checked="" type="checkbox"/>	VOLT	2V		-2.0000	2.0000	<input checked="" type="checkbox"/>	4	-3.000
[00022]	<input checked="" type="checkbox"/>	VOLT	2V		-2.0000	2.0000	<input checked="" type="checkbox"/>	4	-3.000
[00023]	<input checked="" type="checkbox"/>	VOLT	2V		-2.0000	2.0000	<input checked="" type="checkbox"/>	4	-3.000
[00024]	<input checked="" type="checkbox"/>	VOLT	2V		-2.0000	2.0000	<input checked="" type="checkbox"/>	4	-3.000
[00025]	<input checked="" type="checkbox"/>	VOLT	2V		-2.0000	2.0000	<input checked="" type="checkbox"/>	4	-3.000
[00026]	<input checked="" type="checkbox"/>	VOLT	2V		-2.0000	2.0000	<input checked="" type="checkbox"/>	4	-3.000

Clicking the slot number here displays the channel settings in the corresponding module in red

Click here to show or hide the Meas Ch. area

To move to the next channel

To move to the previous channel

## Explanation

## Input Mode and Measurement Range

The measurement channel settings differ depending on the combination of the MXLOGGER software version and the MX100 hardware style number. The table below shows the relationship between MXLOGGER measurement channel settings (by software version) and the MX100 hardware style.

MXLOGGER		MX100 Hardware Style Number <sup>*2</sup>			Notes
Software version <sup>*1</sup>	Connectable module types or setting items	S3	S2	S1	
R2.05 or later	30ch module MX110-VTD-L30	Yes	No	No	
	GOST range	Yes	No	No	Can be set only for MX110-UNV-M10, MX110-UNV-H04, MX110-V4R-M06, and MX110-VTD-L30

Yes: Setting and operation allowed

No: Setting possible, but not operation

\*1 To check the version, see section 2.16, "Displaying the Software Version and Other Information."

\*2 The style number is printed on the MX100 main module name plate.

On the channels of the universal input module, select from the modes below according to the input signal. For details of the measurable range, measurement accuracy, and resolution, see chapter 4, "Specifications" in the MX100 Data Acquisition Unit User's Manual (in the manual CD-ROM)

- VOLT (DC voltage)

Select the measurement range from 20 mV, 60 mV, 200 mV, 2 V (default), 6 V, 20 V, 100 V, 60 mV (HQ), 1 V (HQ), and 6 V (HQ). HQ denotes high resolution.

**Note**

Current input is possible by attaching a shunt resistor to the input terminal and converting to voltage input. The shunt resistors in the table below are available for purchase separately. For example, a 250 Ω shunt resistor is used to convert the signal in the range of 1 to 5 V for 4 to 20 mA input.

Part Name	Model	Resistance
Shunt resistor (for clamp terminal)	415920	250 Ω ± 0.1%
	415921	100 Ω ± 0.1%
	415922	10 Ω ± 0.1%
Shunt resistor (for screw terminal)	438920	250 Ω ± 0.1%
	438921	100 Ω ± 0.1%
	438922	10 Ω ± 0.1%

- TC (Thermocouple)

Select the thermocouple type (referred to as Range in the setup) from Type-R (default), Type-S, Type-B, Type-K, Type-E, Type-J, Type-T, Type-N, Type-W, Type-L, Type-U, and KpvsAu7Fe, PLATINEL, PR40-20, NiNiMo, WRe3-25, W/WRe26, Type-N(AWG14), and Type-XK.

- RTD1 (resistance temperature detector, measurement current: 1 mA) on the 4-CH, High-Speed Universal Input Module

Select the RTD type (referred to as Range in the setup) from Pt100 (default), JPt100, HQ Pt100, HQJPt100, Ni100:SAMA, Ni100:DIN, Ni120, RN Pt100, RN JPt100 and Pt100G. HQ and RN denote high resolution and noise resistance, respectively.

## 2.4 Setting the Measurement Conditions (Measurement Channel Settings)

---

- RTD2 (resistance temperature detector, measurement current: 2 mA) on the 4-CH, High-Speed Universal Input Module  
Select the RTD type (referred to as Range in the setup) from Pt100 (default), JPt100, HQ Pt100, HQ JPt100, Pt50, Cu10:GE, Cu10:L&N, Cu10:WEED, Cu10:BAILEY, J263B, Cu10 a=0.00392, Cu10 a=0.00393, Cu25, Cu53, Cu100, Pt25, HQ Cu10:GE, HQ Cu10:L&N, HQ C10:WEED, HQ Cu10:BAILEY, RN Pt100, RN JPt100, Cu100G, Cu50G, and Cu10G. HQ and RN denote high resolution and noise resistance, respectively.  
The RTD2 selection is not available on the 10-CH, Medium-Speed Universal Input Module or the Six-Channel, Medium-Speed, Four-Wire RTD Resistance Input Module.
- RTD1 (resistance temperature detector, measurement current: 1 mA) on the 10-CH, Medium-Speed Universal Input Module/Six-Channel Medium-Speed Four-Wire RTD Resistance Input Module  
Select the RTD type (referred to as Range in the setup) from Pt100 (default), JPt100, HQ Pt100, HQ JPt100, Ni100:SAMA, Ni100:DIN, Ni120, Pt50, Cu10:GE, Cu10:L&N, Cu10:WEED, Cu10:BAILEY, J263B, Cu10 a=0.00392, Cu10 a=0.00393, Cu25, Cu53, Cu100, Pt25, HQ Cu10:GE, HQ Cu10:L&N, HQ Cu:WEED, HQ Cu10:BAILEY, Pt100G, Cu100G, Cu50G, and Cu10G. HQ denotes high resolution.
- RTDEx (resistance temperature detector, measurement current: 0.25 mA) on the Six-Channel, Medium-Speed Four-Wire RTD Resistance Input Module  
Select the RTD type (referred to as Range in the setup) from Pt500 (default setting) or Pt1000.
- OHM (resistance) on the Six-Channel, Medium-Speed Four-Wire RTD Resistance Input Module  
Choose 20 ohm (measurement current: 1 mA), 200 ohm (measurement current: 1 mA), or 2 kohm (measured current: 0.25 mA).
- DI (Digital Input)  
On the channels of the 10-CH, High-Speed Digital Input Modules, only the DI (digital input) setting is available (no input mode selection). With numerical input module channels, select LEVEL (D10) (voltage input) for -D05, or CONTACT (D10) (contact input) for the measurement range to match the input. -DI24: LEVEL (24 V) only.  
On the 4-CH, High-Speed Universal Input Module, select LEVEL (voltage input) or CONTACT (HS) (contact input) according to the input.  
On the 10-CH, Medium-Speed Universal Input Module or the Six-Channel Medium-Speed Four-Wire RTD Resistance Input Module, select LEVEL (voltage input) or CONTACT (SC) (contact input) according to the input.
- STR (Strain)  
On the 4-CH Medium-Speed Strain Input Modules, select a measurement range of 2000  $\mu$ STR, 20000  $\mu$ STR (default value), or 200000  $\mu$ STR.
- RRJC(TC) (Remote RJC)  
In measuring temperature with thermocouples within the same unit, when the item to be measured is located at a great distance, you can setup relay terminals near the item, measure the temperature of the relay terminal section using thermocouples (reference channel), and use the resultant value as the reference junction compensation value for the temperature measurement. By connecting a copper wire between the relay terminal and input terminal of the input module, and a thermocouple between the DUT and relay terminal, you can measure the temperature of the DUT without the need for a large amount of expensive thermocouples.

## 2.4 Setting the Measurement Conditions (Measurement Channel Settings)

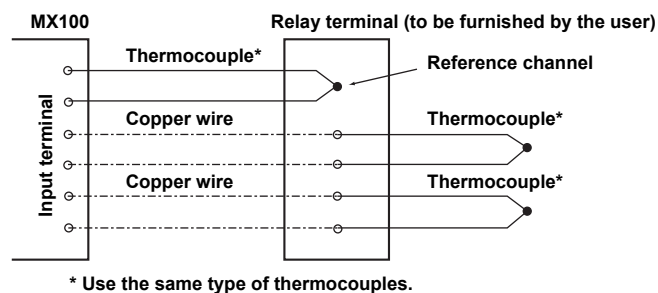

### Setting the Measurement Span

Set the minimum and maximum values of the range that is actually measured within the measurable range.

### Setting the Scale

Set this item when linearly scaling the measured values. Set the scale by entering the maximum and minimum values corresponding to the maximum and minimum values of the measurement span and selecting the decimal point position of the scaled value (see the figure below). The selectable range of the scale is -30000 to 30000. The decimal point position can be set to 4 (XXXXXX), 3 (XXXXXX), 2 (XXXXXX), 1 (XXXXXX), or 0 (XXXXXX). Also, you can specify units for the scale value. You can set the units using up to six characters.

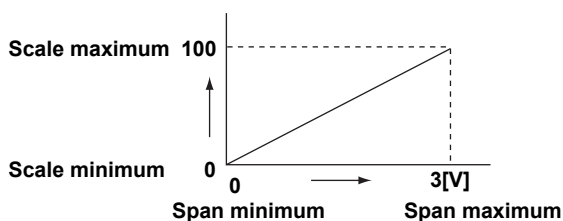

### Setting the Reference Channel for Difference Input

Set this item when making the difference between the measured value of the channel and the measured value of the reference channel the measured value (referred to as difference computation). The reference channel can be set to a channel that is scaled. Difference computation can be executed even if the measurement range of its own channel and that of the reference channel are not the same.

If the decimal point position setting is different between its own channel and the reference channel, the decimal point position of the measured value of the reference channel is matched to that of its own channel, and the difference is computed.

Example: When the measured value of the channel set to difference input is 10.00 and the measured value of the reference channel is 100.0

The computed result is  $10.00 - 100.0 = -90.00$ .

Set the reference channel for difference input to a measurement channel that has the Monitor check box selected.

### Setting the Remote RJC Reference Channel (Valid Only When the Input Mode Is Set to RRJC (TC))

This item sets the reference channel when the input mode is set to RRJC (TC).

Set the reference channel for remote RJC to a channel that meets the three conditions below.

## 2.4 Setting the Measurement Conditions (Measurement Channel Settings)

- The reference channel is a measurement channel (channel existing on the measurement channel page) with the Monitor check box selected.
- The range of the reference channel and that of the corresponding measurement channel are the same.
- The channel is in the same unit (MX100).

### Setting the Time Constant of the First-Order Lag Filter (Valid Only When the Input Mode Is Set to Something Other than DI)

A first-order lag filter is available. Select from the Filter list box, the time constant N (time until 63.2% of the output value is reached) for the case when the measurement interval (Monitor interval in the settings) is set to 1 s. Time constants when the measurement interval is set to a value other than 1 s follow the equation below.

Time constant = measurement interval × N (where N = 5, 10, 20, 25, 40, 50, or 100)

The table below lists the relationship.

Measurement Interval (s)	Selectable Time Constants (s)							
0.01	0.05	0.1	0.2	0.25	0.4	0.5	1	
0.05	0.25	0.5	1	1.25	2	2.5	5	
0.1	0.5	1	2	2.5	4	5	10	
0.2	1	2	4	5	8	10	20	
0.5	2.5	5	10	12.5	20	25	50	
1	<b>5</b>	<b>10</b>	<b>20</b>	<b>25</b>	<b>40</b>	<b>50</b>	<b>100</b>	
2	10	20	40	50	80	100	200	
5	25	50	100	125	200	250	500	
10	50	100	200	250	400	500	1000	
20	100	200	400	500	800	1000	2000	
30	150	300	600	750	1200	1500	3000	
60	300	600	1200	1500	2400	3000	6000	

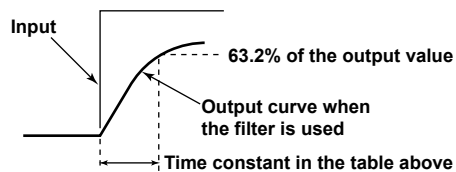

### Setting the Burnout

When the input mode is set to TC, you can set the burnout detection behavior. (This setting is possible when the input mode is set to a mode other than DI, but the setting takes effect only when the mode is TC.) If set to Up, the measured value is fixed to +OVER when a burnout is detected (condition in which the input signal level exceeds the upper limit of the measurement range). If set to Down, the measured value is fixed to – OVER (condition in which the input signal level exceeds the lower limit of the measurement range). To not detect burnouts, select Off (default).

### Setting the RJC

When the input mode is TC, select whether to use the internal reference junction compensation function of the input module or an external reference junction compensation function. (This setting is possible when the input mode is set to a mode other than DI, but the setting takes effect only when the mode is TC.) When using the external reference junction compensation function, set an appropriate reference junction compensation voltage (Volt in the setup) in the range of –20000  $\mu$ V to 20000  $\mu$ V. For example, if the reference junction temperature of the external reference compensation is  $T_0^{\circ}\text{C}$ , set the reference compensation junction voltage to the thermoelectromotive force of the  $0^{\circ}\text{C}$  reference of  $T_0^{\circ}\text{C}$ .

**Initial Balancing of Strain Input Channels (Initial Unbalance Adjustment)**

When configuring a bridge circuit with a strain gauge, due to the slight deviation in resistance of the strain gauge, the bridge circuit will not necessarily be balanced even if the strain of the circuit under test is zero, and the measured value may not be zero (the value in such cases is called the initial unbalanced value.)

Therefore, when taking measurements you must first balance the bridge and, if the strain is zero, obtain a measured value of zero. This is called initial balancing (setting the initial unbalanced value to zero).

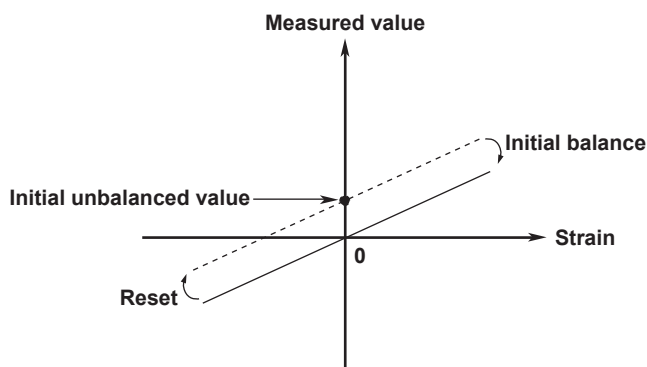

With the MX100, initial balancing is performed in the  $\pm 10000\mu$  strain range.

**Initial balance:** The value when the command is executed is taken as the initial unbalanced value, and the measured value is set to zero.

**Reset:** The value set during initial balancing is reset to zero. The initial unbalanced value is used for the measured value as-is.

**Note**

If the measuring range is changed, the initial balancing is reset. After a range change, you must redo initial balancing.

The results of initial balancing are as follows.

Status box display	Status
----	Not executed
Successful	Initial balancing was executed successfully.
Failed	Initial balancing failed.
OVER	Initial balancing succeeded, but the output value exceeded the upper limit or fell below the lower limit, and the value was rounded to the upper or lower limit.
Executing	Executing initial balancing

**Note**

If initial balancing fails, the 7-segment LED on the MX100 displays “E5”. Check the module’s installation status, then perform initial balancing again. If the error occurs even after recalibrating, servicing is required. Please contact your nearest Yokogawa representative.

**Scaling Settings of the Strain Gauge Sensor**

When using the scaling settings to measure physical quantities such as load and length using a strain gauge type sensor, set the scaling. For instructions on entering scaling settings, see chapter 1 of the MX100 Data Acquisition unit User’s Manual, “Functional Explanation.”

## 2.5 Setting Computations (Setting the Computation Channels)

### Procedure

1. Click **Channel**. The Channel setup screen appears.
2. Click the **Math Ch** tab.

### Setting the Expression

3. Click the **Expression** box, and enter the expression.

### Setting the Span

4. Select the decimal point position from the **Point** list box under **Span**.
5. Click the **Min** box or **Max** box under **Span** and enter the minimum or the maximum value of the span.

### Setting the Unit, Tag Number, and Tag Comment

6. Click the Unit, Tag No., and Tag Comment text box and enter the unit, tag number, and tag comment, respectively.

### Setting the User-Defined Constant

7. Click the **Label** box under **Constant** and enter the name to identify the constant.
8. Click the **Value** box under **Constant** and enter the value of the constant.

Enter the equation (up to 127 characters, not case sensitive)  
Equations that are appropriate are displayed in black  
Equations that are inappropriate are displayed in peach

Select the number of digits after the decimal point for the span (0 to 4)

Enter the minimum and maximum value of span

Click here.

Click the Math Ch. tab

Record	Monitor	Expression	Dec Point	Span Min.	Span Max.	Unit	Constant Label	Constant Value
<input checked="" type="checkbox"/> [ 99001 ]	<input checked="" type="checkbox"/>	ch(00001)+ch(00002)	#	-100.0000	100.0000	Tag5		0.0000
<input checked="" type="checkbox"/> [ 99002 ]	<input checked="" type="checkbox"/>	ch(00001)-ch(00002)	#	-100.0000	100.0000	Tag5		0.0000
<input checked="" type="checkbox"/> [ 99003 ]	<input checked="" type="checkbox"/>	ch(00001)-ch(00002)	#	-100.0000	100.0000	Tag5		0.0000
<input type="checkbox"/> [ 99004 ]	<input type="checkbox"/>		#	-100.0000	100.0000	Tag5		0.0000
<input type="checkbox"/> [ 99005 ]	<input type="checkbox"/>		#	-100.0000	100.0000	Tag5		0.0000
<input type="checkbox"/> [ 99006 ]	<input type="checkbox"/>		#	-100.0000	100.0000	Tag5		0.0000
<input type="checkbox"/> [ 99007 ]	<input type="checkbox"/>		#	-100.0000	100.0000	Tag5		0.0000
<input type="checkbox"/> [ 99008 ]	<input type="checkbox"/>		#	-100.0000	100.0000	Tag5		0.0000
<input type="checkbox"/> [ 99009 ]	<input type="checkbox"/>		#	-100.0000	100.0000	Tag5		0.0000
<input type="checkbox"/> [ 99010 ]	<input type="checkbox"/>		#	-100.0000	100.0000	Tag5		0.0000
<input type="checkbox"/> [ 99011 ]	<input type="checkbox"/>		#	-100.0000	100.0000	Tag5		0.0000
<input type="checkbox"/> [ 99012 ]	<input type="checkbox"/>		#	-100.0000	100.0000	Tag5		0.0000
<input type="checkbox"/> [ 99013 ]	<input type="checkbox"/>		#	-100.0000	100.0000	Tag5		0.0000
<input type="checkbox"/> [ 99014 ]	<input type="checkbox"/>		#	-100.0000	100.0000	Tag5		0.0000

Scroll to set the units, tag No. or tag comment

Enter the constant value

Enter the label indicating the constant  
Appropriate labels are displayed in black  
Inappropriate labels are displayed in peach

Click here to hide the area of setup items related to timers

Click here to hide the area of setup items related to constants

## 2.5 Setting Computations (Setting the Computation Channels)

Enter the unit of the computed value (up to six characters)

Enter the tag No. (up to 15 characters)

Enter the tag comment (up to 30 characters)

Click here to hide the area of setup items related to timers

To show the area of setup items related to constants or timers, click here.

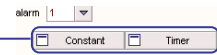

### Note

Two hundred and forty computation channels are always shown.

## 2.5 Setting Computations (Setting the Computation Channels)

### Importing Expressions

From the **File** menu, choose **Import Expression**. Then, select an MXLOGGER project file (a file with .mxe extension) in the **Open** dialog box.

Only the saved expressions are imported.

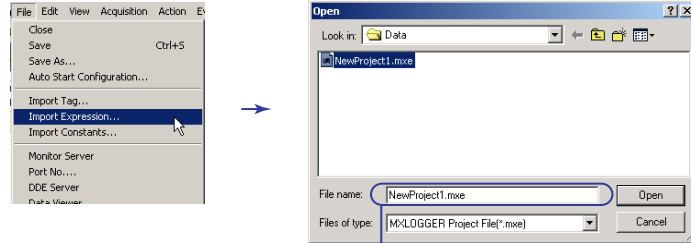

Select the MXLOGGER project file (file with .mxe extension) you wish to load

#### Note

For instructions on saving MXLOGGER project files, see section 2.11, "Saving/Loading and Printing Setup Data (Project)."

### Importing User-Defined Constants

From the **File** menu, choose **Import Constant**. Then, select an MXLOGGER project file (a file with .mxe extension) in the **Open** dialog box.

Only the saved user-defined constants are imported.

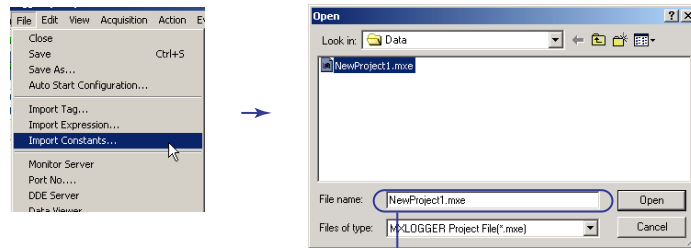

Select the MXLOGGER project file (file with .mxe extension) you wish to load

### Importing Tag Numbers and Tag Comments

You can import just the tag numbers and tag comments from the saved setup data and replace the current tag numbers and tag comments with the imported information. From the **File** menu, choose **Import Tag**. Then, select an MXLOGGER project file (a file with .mxe extension) in the **Open** dialog box.

Only the tag numbers and tag comments are imported.

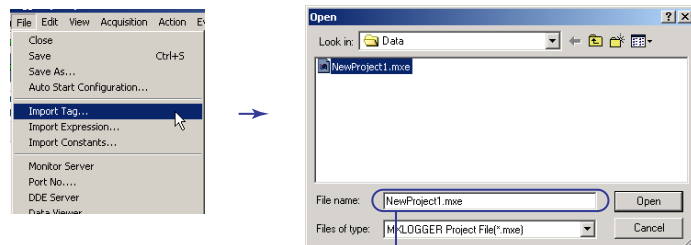

Select the MXLOGGER project file (file with .mxe extension) you wish to load

#### Note

When you carry out the procedure above, the tag numbers and tag comments of measurement channels are also imported.

### Setting Timers (Only When Using Timers in the Computations)

- Click **Action** of a timer and select **Edge** or **Level**.  
When not using the timer, select Off (default).
- Click the **Interval** box, and enter the interval.
- If Action was set to Edge, click the On-period box and enter the time interval over which the timer is to be turned ON. If Action was set to Level, click the On-period or Off-period box and enter the time over which the timer is turned ON or OFF.

If Action is set to Level, enter the time when the timer is to turn OFF.  
 If Action is set to Edge or Level, enter the time when the timer is to turn ON.  
**Set the timer interval**  
 To use a timer in the computation, select Edge or Level  
 When not using the timer, select Off (default).

### When Calculating ±Overrange Values of Measurement Channels as the Maximum or Minimum Value of the Measurement Range

- Select the **Calculate +Over/-Over as the MAX/MIN value of a range** check box.

Check here to calculate +Over and -Over as maximum and minimum values of the measurement range (see the explanation in this section, "Setting Computations").

### Resetting Computation

From the **Action** menu, choose **Reset Math**.

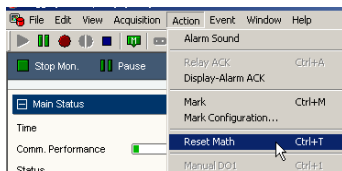

### When Setting Computations for Each Channel Individually

Click a desired channel number and enter the settings in the area on the right to set the computation.

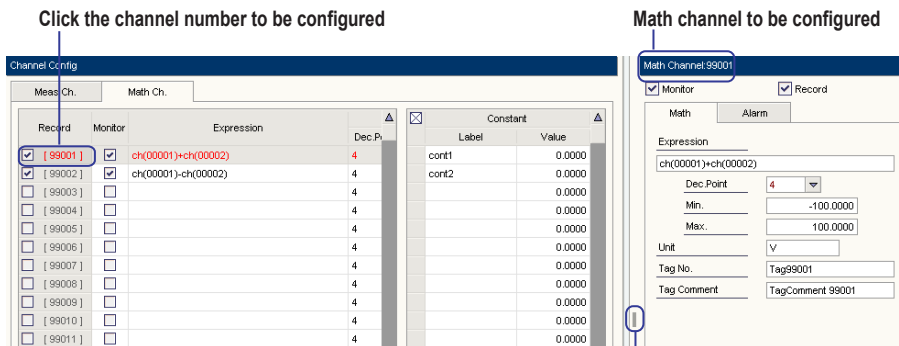

Click here to show or hide the Math Channel area

### Explanation

#### Overview of Computation

You can enter computing equations using constants, operators, and functions described below. The computed results can be displayed and recorded (saved) as computed data. Computation allows you to determine the average/maximum/minimum of a specified channel on a specified date/time or output events (start/stop record, reset time, etc.) under specified conditions. The number of available computation channels is 240, and the number of characters that can be used in the equation is 127.

#### Setting the Computation Span

You can set the span of transmission output for the analog output and PWM output modules.

#### Constants

The following three types of constants can be used.

- **User Defined Constants**

A constant can be assigned to an arbitrary string (name). You can set up to 240 user-defined constants. Set the Name of the constant using a string (up to 10 characters) that is not used by predefined constants or functions. They are not case-sensitive. The precision and range of the constant values are the same as the single-precision floating point format (32 bits, negative values: -3.4028235E+38 to -1.401298E-45, and positive values: 1.401298E-45 to 3.4028235E+38).

- **Predefined Constants**

The five strings below are used for predefined constants. They are not case-sensitive.

- **NaN:** Represents an invalid value or error value. For a description of the computed result when NaN is used in the computation, see “Notes on Computation” in this section.
- **POver:** Represents +Over (positive overrange). The expression  $POver > x$  is satisfied for any arbitrary value  $x$ .
- **MOver:** Represents -OVER (negative overrange). The expression  $MOver < x$  is satisfied for any arbitrary value  $x$ .
- **Pi:** Represents the ratio of the circumference (3.14...).
- **e:** Represents the base of the natural logarithm (2.718...).

- **Numerical Constants**

Numeric values that are written directly in the equation. They are expressed in the following form.

[digits][.digits][{d|D|e|E}[digits]]

Example: 1.0d+1 represents 10.0.

#### Channel Numbers

Channel numbers can be used to specify the <channel> (measurement or computation channels). The channel number is specified using five digits: the unit number is the highest two digits and the channel number within the unit is the lowest three digits. Measurement channels are specified using 990001 to 99240.

#### Tag Numbers

Tag numbers can be used to specify the <channel> (measurement or computation channels). The tag numbers are enclosed in double quotation marks as in “TagNo.00001” They are case-sensitive.

#### **Note**

---

If the same tag number is specified on multiple channels, the operation is undefined.

---

#### Alarm Level

Use 1 to 4 to specify the level of alarms 1 through 4.

**Manual, and User Output (DO Channels, AO Channels, and PWM Channels)**

Specify an integer starting with 1. The arguments for the ManualDO() and ManualAO() functions are as follows.

<ManualDOno.>: 1-4

<ManualAOno.>: 1-4

**Operators**

The operators listed below can be used.

Operator	Explanation	Example
+	Unary plus operator	+ch(00010)
-	Unary minus operator	-ch(00010)
!	Logical NOT operator; 1 when 0, or 0 when not 0.	!ch(00010)
+	Addition	ch(00010)+ch(00011)
-	Subtraction	ch(00010)-ch(00011)
*	Multiplication	ch(00010)*ch(00011)
/	Division	ch(00010)/ch(00011)
%	Remainder	ch(00001)%ch(00002)<=1 ? AlarmAck() : 0
<	Less than, 1 when the condition is met and 0 when it is not	ch(00001) > ch(00002) ? AlarmAck() : 0
>	Greater than, 1 when the condition is met and 0 when it is not	ch(00001) < ch(00002) ? AlarmAck() : 0
<=	Less than or equal to, 1 when the condition is met and 0 when it is not	ch(00010)<=1.0 ? StartRec() : 0
>=	Greater than or equal to, 1 when the condition is met and 0 when it is not	ch(00010)>=1.0 ? StartRec() : 0
==	Equal to, 1 when the condition is met and 0 when it is not	ch(00010)==1.0 ? StartRec() : 0
!=	Not equal to, 1 when the condition is met and 0 when it is not	ch(00010)!=0 ? StartRec() : 0
&&	Logical product, also calculated after NOT	ch(00001) && ch(00002)==1 ? AlarmAck() : 0
	Logical sum, also calculated when true	ch(00001)    ch(00002)==1 ? AlarmAck() : 0
^^	Exclusive OR	ch(00001) ^^ ch(00002)==1 ? AlarmAck() : 0
? :	Conditional operators	ch(00010)>=1.0 ? StartRec() : 0 ("if a then b otherwise c" expressed as [a?b:c])
,	Order operator	Condition?(ResetTimer(), StartRec()) : 0

The order of precedence of the operators is as follows. ← indicates that the left operator has precedence over the right operator.

+ - ! (unary operators) ← + - \* / % (arithmetic operators) ← < > <= >= == != (relational operators) ← && || ^^ (logical operators) ← ? (conditional operator) ← ,(order operator)

## 2.5 Setting Computations (Setting the Computation Channels)

### Reference Functions and TLOG Functions

The functions below are used to retrieve measured values and alarm values. The functions are not case sensitive. For the format used to specify the <channel>, <alarm level>, and <manual> see “Channel Numbers,” “Alarm Level,” and “Manual” in this section.

Function	Description	Example
ch (<channel>)	Returns the current value of the specified channel (see page 2-36)	ch(00001)/ch("Tag")
prech (<channel>)	Returns the previous value of the specified channel (see page 2-36)	prech(00001)/prech("Tag")
alarm (<channel>, <alarm level>)	Returns the alarm value of the specified channel and specified alarm level; ON=1, OFF=0	alarm(00001,2)/alarm("Tag" 2)
alarm (<channel>)	Returns the alarm value of the specified channel, ON=1, OFF=0	alarm(00001)/alarm("Tag")
alarm()	Returns the alarm value of an arbitrary channel, ON=1, OFF=0	alarm()==1 ? StartRec() : 0
tlogmax (<channel>)	Returns the maximum value of the TLOG computation of the specified channel	tlogmax(00001)/tlogmax("Tag")
tlogmin (<channel>)	Returns the minimum value of the TLOG computation of the specified channel	tlogmin(00001)/tlogmin("Tag")
tlogpp (<channel>)	Returns the (maximum-minimum) value of the TLOG computation of the specified channel	tlogpp(00001)/tlogpp("Tag")
tlogsum (<channel>)	Returns the sum of the TLOG computation of the specified channel	tlogsum(00001)/tlogsum("Tag")
tlogave (<channel>)	Returns the average value of the TLOG computation of the specified channel	tlogave(00001)/tlogave("Tag")
ManualDO (<manual>)	Returns the values being output on the specified ManualDO.	ManualDO(1)
ManualAO((<manual>)	Returns the values being output on an arbitrary channel.	ManualAO(1)

- \*1 The TLOG computation computes the maximum, minimum, maximum-minimum, sum, and average values of the specified channel. If the TLOG function is present in the equation, the computation is executed.
- \*2 The reference function or TLOG function returns NaN in the following cases.
- When the data to be referenced by the CH function or PRECH function does not exist (when disconnected or immediately after starting the monitor operation)
  - When the specified channel does not exist or when the specified alarm level is not 1 or 2.
  - When the MX100 returns an INVALID value
- \*3 Select the behavior taken when the value of the measurement channel is  $\pm$ Over from the following:
- Continue the computation as  $\pm$ Over (behavior when the check box is not selected)
  - Continue the computation by setting  $\pm$ Over to the maximum or minimum value of the measurement range of the specified channel (see “Notes on Computation” in this section).
- The selection is made using the Calculate +Over/-Over as the MAX/MIN value of a range check box.

**Arithmetic Functions**

Below are the arithmetic functions that are available. They are not case-sensitive.

Function	Description	Example
sin (<value>)	Returns the sine of the <value>	sin(ch("TagNo.00001" ))
cos (<value>)	Returns the cosine of the <value>	cos(ch("TagNo.00001" ))
tan (<tan>)	Returns the tangent of the <value>	tan(ch("TagNo.00001" ))
asin (<value>)	Inverse sine	asin(ch("TagNo.00001" ))
acos (<value>)	Inverse cosine	acos(ch("TagNo.00001" ))
sinh (<value>)	Hyperbolic sine	sinh(ch("TagNo.00001" ))
cosh (<value>)	Hyperbolic cosine	cosh(ch("TagNo.00001" ))
tanh (<value>)	Hyperbolic tangent	tanh(ch("TagNo.00001" ))
pow (<value1>, <value2>)	<value1> to the power of <value 2>	pow(ch(00001), ch(00002))
sqrt (<value>)	Square root	sqrt(ch(00001))
logE (<value>)	Natural logarithm	logE(ch(00001))
log10 (<value>)	Common logarithm	log10(ch(00001))
expE (<value>)	e to the power of <value>	expE(ch(00001))
exp10 (<value>)	10 to the power of <value>	exp10(ch(00001))
abs (<value>)	Absolute value	abs(ch(00001))
max (<value>, ..., <value>)	Maximum value among multiple specified values	max(ch(00001), ch(00002),ch(00003))
min (<value>, ..., <value>)	Minimum value among multiple specified values	min(ch(00001), ch(00002),ch(00003))
pp (<value>, ..., <value>)	(Maximum - minimum) among multiple specified values	pp(ch(00001),ch(00002), ch(00003))
sum (<value>, ..., <value>)	Sum of multiple specified values	sum(ch(00001), ch(00002),ch(00003))
ave (<value>, ..., <value>)	Average of multiple specified values	ave(ch(00001), ch(00002),ch(00003))
poly(<x>,<a0>,<a1>, ..., <a <sub>n</sub> >)	Polynomial with variable parameters Calculate $ax^n + a_1x^{n-1} + \dots + a_nx^0$	poly(ch(00001) ch(00002),ch(00003)),
ceil (<value>)	Returns the minimum integer greater than <value>	ceil(ch(00001))
floor (<value>)	Returns the maximum integer less than <value>	floor(ch(00001))
limit(<x>,<a>,<b>)	If x is outside the range defined by a and b,round the value to b.	limit(ch(00001),10,20)
rnd()	Returns a random number between 0 and 1	ch(00001)*rnd()
isNaN (<value>)	Returns 1 if \value is NaN, otherwise returns 0.	isNaN(ch(00001))

## 2.5 Setting Computations (Setting the Computation Channels)

### Time Functions

The table below shows the functions related to time. The functions are not case sensitive. Only integer numeric constants can be written in the function parameters <year>, <month>, <day>, <hours>, and <minutes> in the table below. The terminology used in the description in the table are defined below.

Edge: Returns 1.0 for computation immediately after the specified absolute or relative time.

Previous edge: Returns 1.0 for computation immediately before the specified absolute or relative time.

Level: Returns 1.0 during the specified absolute time or relative time.

#### • Parameter Setting Ranges

Year: 1970-2036

<month>: 1-12

<day>: 1-31

<week day>: 0 to 6 (0: Sunday, 1: Monday, ..., 6: Saturday)

<hours>: 0-23

<minutes>: 0-59

Function	Description	Example
time(<year>,<month>,<day> <hours>,<minutes>)	Edge operation on the date/time	time(2003,6,3,9,53) ? StartRec() : 0
bfTime(<year>,<month>,<day>,<hours>,<minutes>)	Previous edge operation on the date/time	bfTime(2003,6,3,9,3) ? StartRec() : 0
time(<year A>,<month A>,<day A>,<hours A>,<minutes A>,<year B>,<month B>,<day B>,<hours B>,<minutes B>)	Level operation between date/time A and B	time(2003,6,3,8,53,2003,6,3,9,13) ? sum(ch(00001),ch(00002),ch(00003)) : 0
monthly (<day>,<hours>,<minutes>)	Edge operation every month on the specified day, hour, and minute.	monthly(3,9,53) ? StartRec() : 0
bfMonthly (<day>,<hours>,<minutes>)	Previous edge operation every month on the specified day, hour, and minute.	bfMonthly(3,9,53) ? StartRec() : 0
monthly (<day A>,<hours A>,<minutes A>,<day B>,<hours B>,<minutes B>)	Level operation between the specified day, hour, and minute of A to the specified day, hour, and minute of B every month.	monthly (3,9,3,4,9,3) ? StartRec() : 0
weekly (<week day>,<hours>,<minutes>)	Edge operation every week on the specified week day, hour, and minute.	weekly(3,9,53) ? StartRec() : 0
bfWeekly (<week day>,<hours>,<minutes>)	Previous edge operation every week on the specified week day, hour, and minute.	bfWeekly(3,9,53) ? StartRec() : 0
weekly (<week day A>,<hours A>,<minutes A>,<weekday B>,<hours B>,<minutes B>)	Level operation between the specified week day, hour and minute of A to the specified week day, hour, and minute of B every week.	weekly(3,10,00,4,11,05) ? sum(ch(00001),ch(00002),ch(00003)) : 0
daily (<hours>,<minutes>)	Edge operation at the specified hour and minute every day	daily (10,00) ? StartRec() : 0
bfDaily (<hours>,<minutes>)	Previous edge operation at the specified hour and minute every day	dfDaily(10,00) ? StartRec() : 0
daily (<hours A>,<minutes A>,<hours B>,<minutes B>)	Level operation between time A and time B	daily(10,00,11,05) ? sum(ch(00001),ch(00002),ch(00003)) : 0
hourly (<minutes>)	Edge operation at the specified minute every hour	hourly(30) ? StartRec() : 0
bfHourly (<minutes>)	Previous edge operation at the specified minute every hour and minute every hour	bfHourly(30) ? StartRec() : 0
hourly (<minutes A>,<minutes B>)	Level operation between minute A and minute B	hourly (10,20) ? sum(ch(00001),ch(00002),ch(00003)) : 0
timer(<timerNo>)	Returns the status of the specified timer	timer(1)==1.0 ? StartRec() : 0

• **Timer (<timerNo>)**

Up to eight timers can be specified. The timer is specified using a number between 1 and 8.

Select the timer operation from the choices below. Select Off to disable the timer.

Edge operation: Returns 1.0 when performing computation after the ON time elapses after the beginning of each interval. Specify the interval for detecting the condition and the ON time in ms.

Level: Returns 1.0 from the time after the ON time elapses until after the OFF time elapses. Specify the interval for detecting the condition, ON time, and OFF time.

The condition detection interval that can be set is from 1000 ms to 232-1 ms. The ON/OFF time is specified from the beginning of the interval to the elapsed time.

**Timer Level Operation**

• **When ON < OFF**

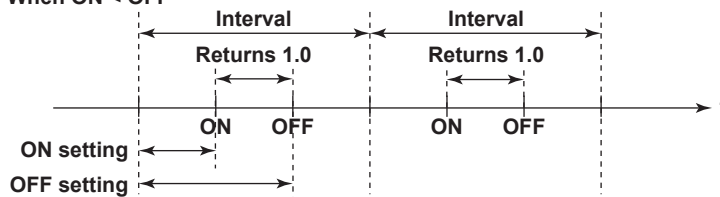

• **When ON > OFF**

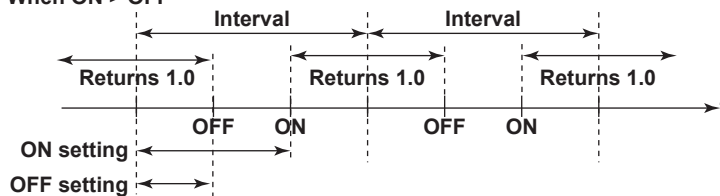

**Manual AO Function**

Below are the pattern outputs that are available with the manual AO function. The functions are not case sensitive. Specify <manual> as described in the explanation for manual and user output in this section. The operation does not take place if the relevant user output channel is not set to pattern output mode.

Function	Description	Example
StartPTN()	Start pattern output Description	ch(00010) >=0 ? StartPTN() : 0
StopPTN()	Stop pattern output Description	ch(00010) >=0 ? StopPTN() : 0
SuspendPTN()	Pause pattern output Description	ch(00010) >=0 ? SuspendPTN() : 0
ResumePTN()	Resume pattern output Description	ch(00010) >=0 ? ResumePTN() : 0
StartPTN(<manual>)	Start pattern output on the specified user output channel	ch(00001) ==0 ? StartPTN(1) : 0
StopPTN(<manual>)	Stop pattern output on the specified user output channel	ch(00001) ==0 ? StopPTN(1) : 0
SuspendPTM(<manual>)	Pause pattern output on the specified user output channel	ManualDO(1)==1 ? SuspendPTN(1) : Resume(1)
ResumePTN(<manual>)	Resume pattern output on the specified user output channel	ManualDO(1)==1 ? SuspendPTN(1) : Resume(1)

## 2.5 Setting Computations (Setting the Computation Channels)

### Event Functions

Function used to carry out a given operation (event). They are not case-sensitive. They are mainly used in conjunction with the conditional operator (?). The return values are indicated below. The event is actually executed after the computation is complete.

- Execution successful: 1.0
- Execution failed: 0.0
- Invalid parameter: NaN

Function	Description	Example
AlarmAck()	Issue an alarm acknowledge	ch(00001)>ch(00002) ? AlarmAck() : 0
ResetMath()	Reset the computation	ch(00010)>=1.0 ? ResetMath() : 0
ResetTimer()	Reset the values of all timers	ch(00010)>=1.0 ? ResetTimer() : 0
ResetTimer(<timerNo>)	Reset the specified timer	ch(00010)>=1.0 ? ResetTimer(1) : 0
ResetTLog()	Reset the TLOG computation	ch(00010)>=1.0 ? ResetTLog() : 0
StartRec()	Start recording Valid after carrying out the record start procedure. Discarded if the recording is already started (returns 1.0).	ch(00010)>=1.0 ? StartRec() : 0
SplitRec()	Move to the next data file Valid after carrying out the record start procedure.	ch(00010)>=1.0 ? SplitRec() : 0
StopRec()	Stop recording Valid after carrying out the record start procedure. Discarded if the recording is already stopped (returns 1.0).	ch(00010) >=0 ? StopRec() : 0
Mark("mark")	Create a mark. The text inside the double quotation marks is arbitrary.	ch(00010) >=0 ? Mark("mark") : 0

- If the spacing between the execution of StopRec() and StartRec() is short, StartRec() may not be executed. When repeating start/stop frequently, consider using the Split function.
- The computed result at the time record start is executed is not necessarily recorded to the file.

**Notes on Computation**

- The equation is not case sensitive. The exception is tag numbers specified on the Channel setup screen.
- The precision and range of computed values are the same as data in single-precision floating point format.
- The sampling interval of the computed channel is 100 ms to 10 min.
- Measured values used in computations

The measured value with the closest time is used among the measured values existing at the time of computation. Resampling of the measured value or interpolation are not performed while computation is being executed.

Example 1:

If the measured values indicated by ○ and ● exist and computation indicated by ■ is performed, the measured value indicated by ● on each channel is used. If the measured value does not exist such as in Ch 5, NaN is used as the measured value.

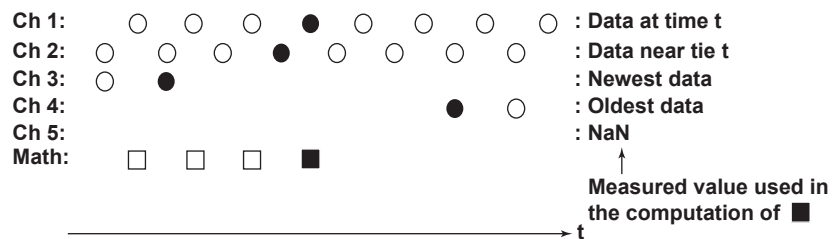

Example 2:

If the disconnection (disconnected after ×) is detected, NaN is used as the measured value of Ch 3.

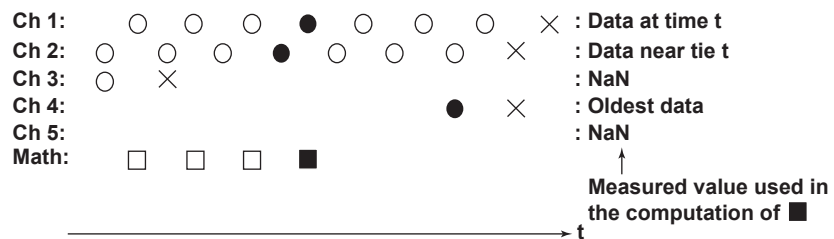

- Alarm values used in computations  
Basically handled the same as measured values except the behavior differs in the following two cases.
  - When the alarm value does not exist (Ch 5 in example 1 above)  
Always returns 0 (no alarm).
  - When the communication is cut off (Ch 3 in example 2 above)  
Always returns the most-recent value.
- Syntax error and execution error
  - Syntax error  
Equations containing items that are inappropriate are indicated in peach when the equation is being entered. If monitoring is started without correcting the equation, they are ignored.
  - Execution error  
Execution errors are detected after starting the execution. Below are the two cases.  
NaN is returned as the result in either case.
    - When the reference destination does not exist when monitoring is started
    - When the computed result is undefined.

## 2.5 Setting Computations (Setting the Computation Channels)

---

- Handling of NaN values
    - In the case of a TLOG function (tlogmax, tlogmin, tlogpp, tlogsum, and tlogave)  
If NaN exists in the channel values, it is handled as though the value did not exist.
    - In the case of the IsNan() function  
This function can determine whether the value is NaN.
    - In the case of min, max, sum, ave, and pp functions  
NaN values are discarded.
    - In the case of &&, ||, ^, and ! operators  
NaN values are considered true.
    - For all other computations  
Computation is performed taking NaN as a value. Thus, NaN is returned as the computed result.
    - The numeric value display on the Monitor screen displays INVALID.
  - Handling when the value of a measurement channel is  $\pm$ Over (exceeding the upper and lower limits of the measurement range)  
If the measured value used in the reference function or TLOG function is  $\pm$ Over, computation continues in one of two ways. Select the handling method using the **Calculate +Over/-Over as the MAX/MIN value of a range** check box.
    - Continue the computation as  $\pm$ Over.
    - Continue the calculation by setting  $\pm$ Over to the maximum or minimum value of the measurement range of the specified channel.  
Use the following values as the maximum and minimum value of the measurement range.
      - DC voltage:  $\pm 10\%$  of the range  
However, 0/+63.000 mV for 60-mV (HQ) range and 0/+6.3000 V for 6-V (HQ) range.  
Example: 6 V range  
+OVER: +6.6 V  
-OVER: -6.6 V
      - Temperature:  $\pm 10^\circ\text{C}$  of the rated measurement range  
However, 0 K and 10 K for KpVsAu7Fe and J263B.
      - Linear scaling: Maximum and minimum values of the scale corresponding to  $\pm 10\%$  of the measurement span  
However,  $\pm 32000$  when the scale value exceeds  $\pm 32000$ .  
Example 1: When the measurement span is set to  $\pm 1$  V and the scale is set to  $\pm 10000$  at 2 V range  
+OVER: +22000  
-OVER: -22000  
Example 2: When the measurement span is set to  $\pm 1$  V and the scale is set to  $\pm 30000$  at 2 V range  
+OVER: +32000  
-OVER: -32000
- To suppress  $\pm$ Over from occurring in the computation, use the limit function.
- Alarms for computation using the Alarm() function  
The alarm corresponding to the current value is used for the alarm of a measurement channel.  
The alarm corresponding to the current value is also used for the alarm of a computation channel. However, for computation channels that have not yet computed the current value, the alarm corresponding to the previous value is used.

## 2.6 Setting Alarms

### Procedure

1. Click **Channel**.  
The Channel setup screen appears.
2. Click the **Meas. Ch** tab or the **Math Ch** tab.
3. Select the alarm type from the **Type** list box under **Alarm 1** to **Alarm 4**.  
When not using difference input on measurement channels, select OFF, High, or Low. When using difference input, select OFF, dHigh, or dLow. On math channels, select OFF, High, Low, rHigh, or rLow.
4. Click the **Value** box, and enter the alarm value.
5. Click the **Hysteresis** box, and enter the alarm hysteresis value.
6. If you selected a rate-of-change alarm rHigh or rLow for the alarm type on a computation channel, select the interval used to detect the rate-of-change from the **Interval of rate-of-change alarm** list box.

For measurement channels

Click here.

Alarm 1 type

Alarm value of alarm 1

Hysteresis of alarm 1

Click here to set the alarm per channel

Hysteresis of alarm 2

Alarm 2 type

Alarm value of alarm 2

For math channels

Alarm 1 type

Alarm value of alarm 1

Hysteresis of alarm 1

Click here to set the alarm per channel

Set Alarm 2 in a similar fashion

Scroll the screen and set alarms 3 and 4 in the same manner

Rate-of-change interval when the Type is set to rHigh or rLow

**Note**

When using computation channel alarms, do not disconnect the MX100 and the PC software. Computation channel alarms will not occur because the computation function does not work when using only the MX100.

**Explanation**

**Alarm Types**

There are six types of alarms.

When not using difference input on measurement channels, select OFF, High, or Low.

When using difference input, select OFF, dHigh, or dLow.

On math channels, select OFF, High, Low, rHigh, or rLow.

- **Upper Limit Alarm (High)**

An alarm occurs when the measured/computed value exceeds the alarm value.

- **Lower Limit Alarm (Low)**

An alarm occurs when the measured/computed value falls below the alarm value.

- **Difference Input Upper Limit Alarm (dHigh)**

An alarm occurs when the difference input (difference between the measured value of its own channel and that of the reference channel) exceeds the alarm value.

- **Difference Input Lower Limit Alarm (dLow)**

An alarm occurs when the difference input (difference between the measured value of its own channel and that of the reference channel) falls below the alarm value.

**Upper-limit alarm/difference input upper limit alarm**

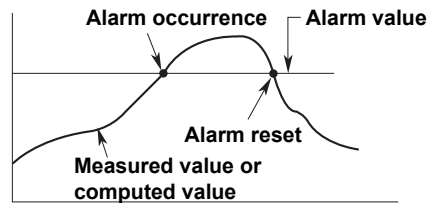

**Lower-limit alarm/difference input lower limit alarm**

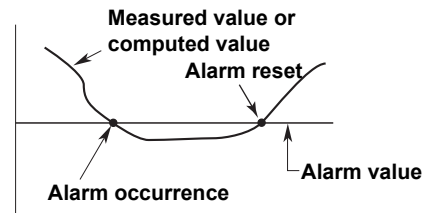

- **Rate of Change Upper Limit Alarm (rHigh)**

An alarm occurs if the amount of change in the computed value in the rising direction exceeds the alarm setting value within the rate-of-change detection interval.

- **Rate of Change Lower Limit Alarm (rLow)**

An alarm occurs if the amount of change in the computed value in the falling direction exceeds the alarm setting value within the rate-of-change detection interval.

**High limit on rate-of-change alarm**

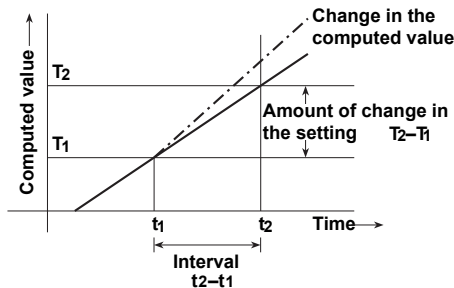

**Low limit on rate-of-change alarm**

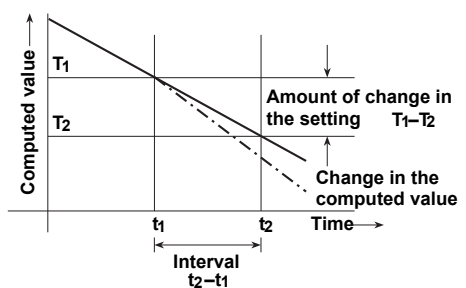

The rate-of-change detection interval is equal to measurement interval x measurement count. Select the measurement count (1 to 15) using the Interval of rate-of-change alarm box.

The table below shows the relationship between the number of MXLOGGER alarm settings (by version) and the MX100 hardware style number.

MXLOGGER		MX100 Hardware Style Number*2			Notes
Software version**1	Connectable module types or setting items	S3	S2	S1	
R2.05 or later	Alarm level setting (alarm1 to alarm 4)	Yes	No	No	No: Operation possible with alarm 1 and alarm 2

Yes: Setting and operation allowed      No: Setting possible, but not operation  
 \*1 To check the version, see section 2.16, "Displaying the Software Version and Other Information."  
 \*2 The style number is printed on the MX100 main module name plate.

When acquisition is started, the hardware style numbers, alarm settings, and operating statuses of the connected MX100s are displayed in the Unit Status area in the Run screen on the Main window.

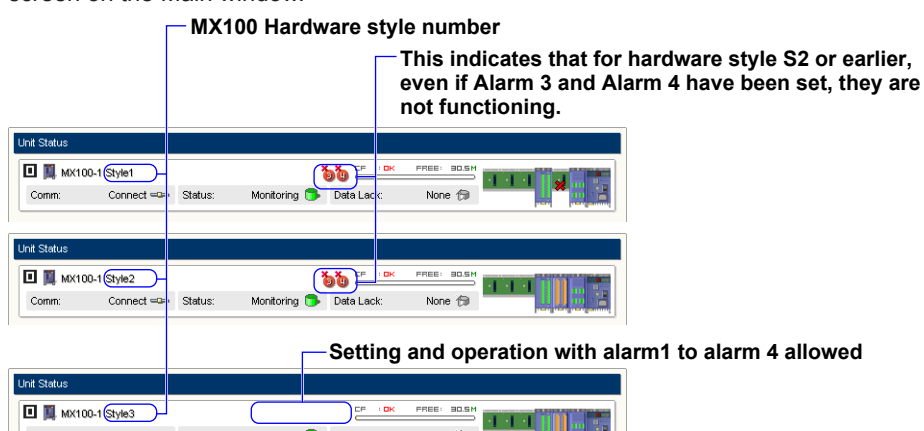

### Alarm Hysteresis

You can set a width (hysteresis) to the values used to activate and release alarms. Alarm hysteresis prevents frequent activation and release of alarms when the measured/computed value is unstable around the alarm value.

#### Upper limit alarm

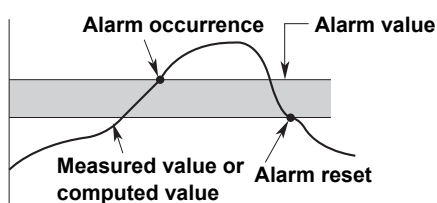

#### Lower limit alarm

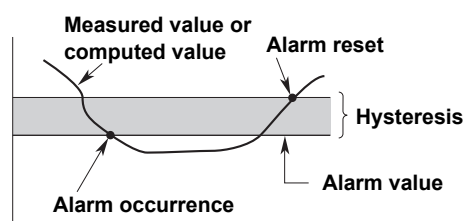

## 2.7 Digital Output

### Procedure

1. Click **Channel**. The Channel setup screen appears.
2. Click the **DO Ch** tab.
3. Select the **Use** check boxes for the DO channels you wish to output.

### Setting the Digital Output of Alarms

4. Click the **Alarm** button under **Action**.
5. Click **From** or **To** under **Ref. Ch.** and then enter the range of reference measurement channel numbers or math channel numbers of the alarm output.
6. Click the **Level 1** button or the **Level 2** button or both under **Ref. Ch.**.
7. Click the **Energize** box to select the output relay action, energize or de-energize.
8. Click the **Hold** box to select the output relay behavior, hold or non-hold.

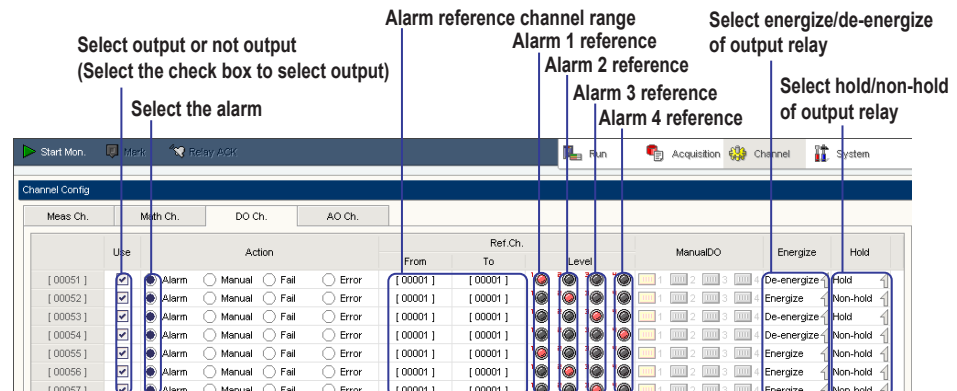

### Setting the Digital Output Other Than Alarms

4. Click the option button under **Action** to select the action used as the digital output source.
5. If you set Action to **Manual**, click any of the **Manual DO** buttons 1 to 4.
6. If you set Action to **Manual** or **Error**, click the **Energize** box to select the output relay action, energize or de-energize.
7. If you set Action to **Error**, click the **Hold** box to select the output relay behavior, hold or non-hold.

If Action is set to Manual, click any button from 1 to 4.

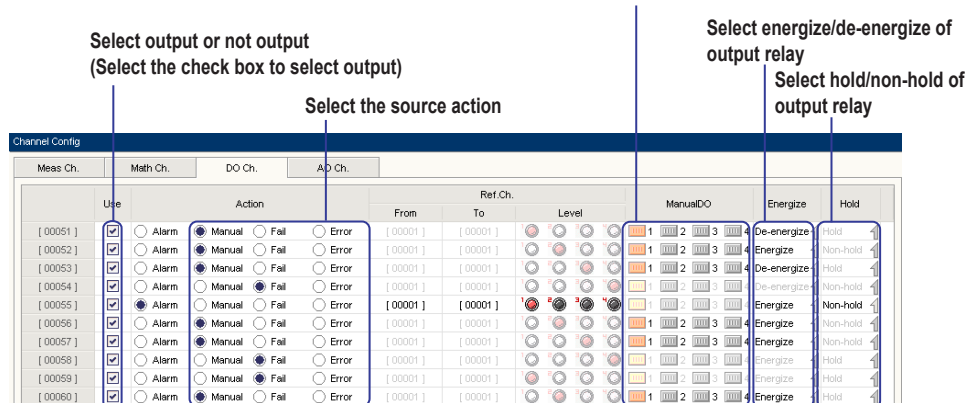

## Changing the Manual DO Name and Specified Output

1. Click **Run**. The Run screen opens.

### Changing the Name

2. While data monitoring is stopped, click the manual DO button name box shown in the Manual DO area and enter the name.

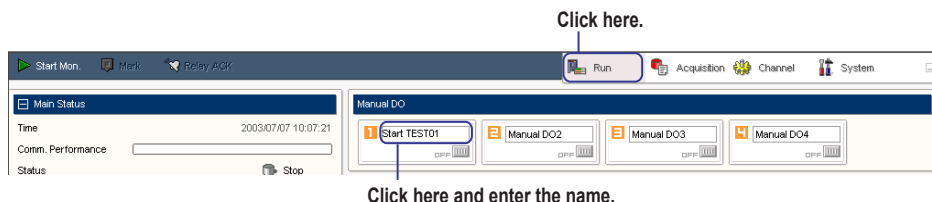

### Output ON/OFF Operation

The procedure below can be carried out when data is being monitored.

2. Click the manual DO button or choose **Manual DO1** to **Manual DO4** from the Action menu.

The output turns ON, and the word “OFF” on the manual DO button changes to “ON.” If “ON” is displayed, the output is turned OFF, and the word “ON” changes to “OFF.”

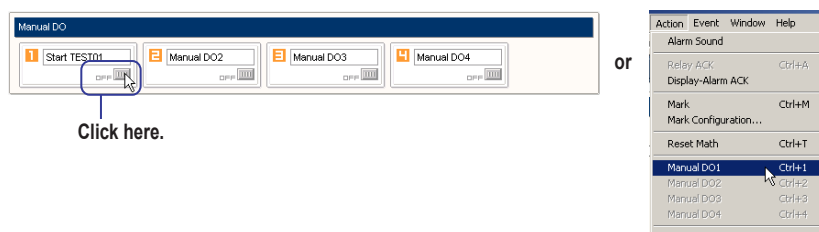

## Explanation

### Alarm Reference Channel Range

The alarm detection of multiple measurement channels and math channels can be assigned to a single DO channel. When an alarm occurs on any of the assigned channels, alarm output is activated. A range of consecutive channel numbers are assigned. The range can span over units.

### Note

- The alarm detection in the unit and the DO output is processed within the unit. Therefore, the DO output continues even when the connection to the PC is cut off. If the alarm reference channel range spans over multiple units or if the digital output module is not available in the same unit, alarm detection is performed on the PC. In this case, alarm detection stops when the connection is cut off. In addition, even when the connection is established, the alarm detection interval may slow down.
- Alarms other than those on measurement channels do not function when not connected to the PC.

### Digital Specified Output Other Than Alarm Output

The digital output can be enabled for the following causes.

- Manual DO [manual]
 

The relay contact signal of specified DO channels are turned ON/OFF collectively when you click the manual DO button shown on the Run screen or when you choose Manual DO1 to Manual DO4 from the Action menu.
- FAIL Output [Fail]
 

Outputs a relay contact signal when an error occurs in the main module CPU of a unit containing a digital output module.

When the CPU is normal, the relay is energized and FAIL output is ON. When the CPU is abnormal or if a power failure occurs, it is OFF.

## 2.7 Digital Output

- Error Output [Error]
 

Outputs a relay contact signal when any of the following events occur in the main module CPU of a unit containing a digital output module. When the CPU is normal, the relay is energized and FAIL output is ON. When the CPU is abnormal or if a power failure occurs, it is OFF.

  - A data output request timeout (60 s) occurs while recording data. (except when the MX100 /DS option functions are enabled)
  - A module error occurs.
    - An input module detected at power-on that is able to make measurements is removed.
    - A module breaks down.
    - An unidentifiable module is attached.

When using the energize setting for contact output, the circuit switches from open to short when the output is enabled. When using the de-energize setting, the circuit switches from short to open.

### Energized/De-energized Operation of Output Relays

You can select whether the output relay is energized or de-energized when an output event (such as an alarm) occurs. If de-energized is selected, the output relay behaves in the same fashion as when an output event occurs if the power is shut down. The default setting is Energized.

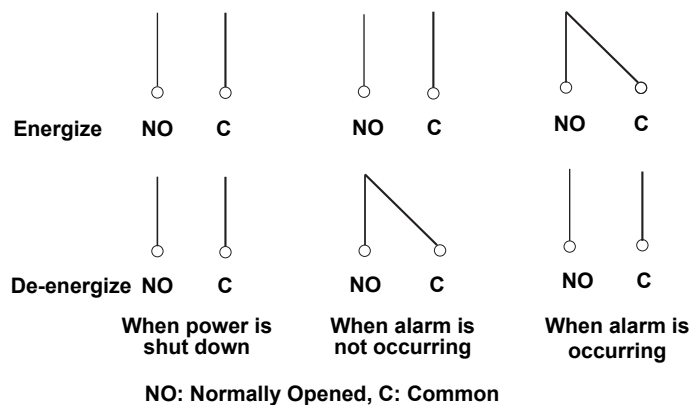

### Hold/Non-Hold of Output Relays

Select the behavior of the output relay when an output event is released (recovers to a normal condition). The default setting is Non-hold.

- Turn OFF the output relay with the release of the output event (non-hold).
- Hold the output relay at ON until the Relay ACK button (see below) is clicked.

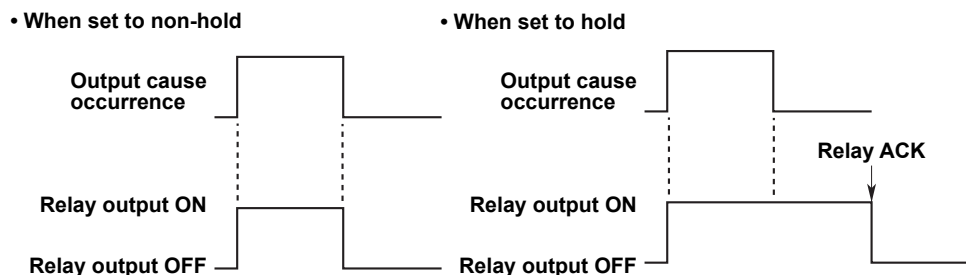
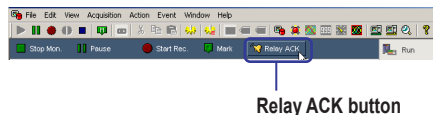

## 2.8 Analog/PWM Output Settings

### Procedure

#### Setting Analog Output

1. Click **Channel** to show the **Channel** setup screen.
2. Click the **AO Channel** tab.
3. Select the **Use** check boxes for the AO channels you wish to output.
4. Specify a channel operation of **Transmission Output** or **User Output 1** through **User Output 4**. If user output is specified, you can enter settings in the monitor screen.

Of all the AO and PWM channels selected for user output, only one can be specified for each channel, for a total of four.

5. When **Transmission Output** is specified, enter the reference channel. The **Reference Channel** cannot be entered if the channel operation is user output.
6. Select a range from the **Range** list box.
7. Click the **Min** box or **Max** box under **Span** and enter the minimum or the maximum value of the span.

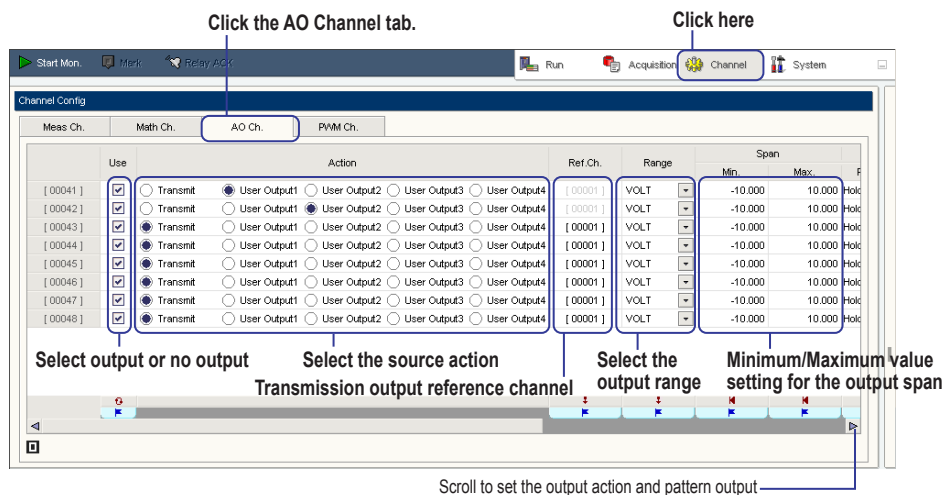

8. Click the **Power ON** box under **Specified Output** and select **Hold** or **Preset Value**.
9. Click the **Error** box under **Specified Output** and select **Hold** or **Preset Value**.
10. If you select **Preset Value** under **Specified Output**, click **Preset Value** under operation, and enter the voltage or current.
11. Click the **Default** box under **Pattern Output** and select **ON** or **OFF** for the initial operation in the loop settings.
12. Click the **Type** box under **Pattern Output** and select **Continuous** or **Times**.
13. If you select **Times** for **Type** under **Pattern Output**, click the **Count** box under **Pattern Output**, and enter the number of loops.

## 2.8 Analog/PWM Output Settings

- Click **Edit** under **Pattern Output** to open the **Edit Pattern** window.

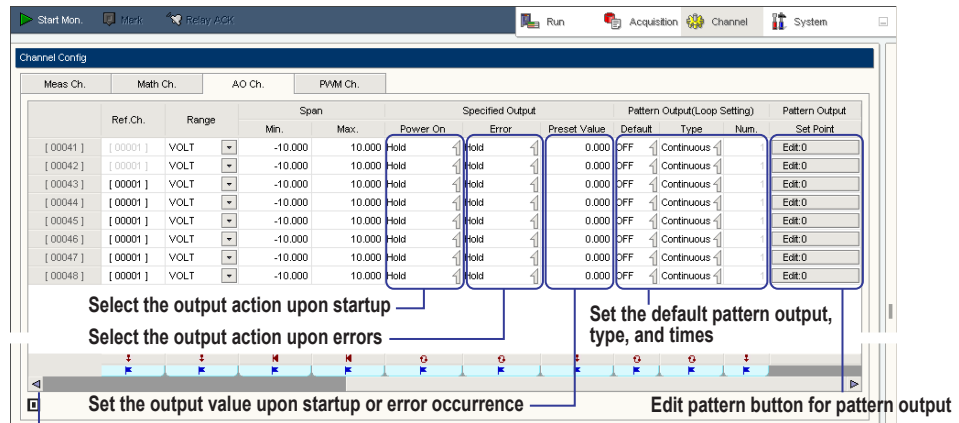

Scroll to select an action or set the reference channel, output range, or span

- Edit the output pattern in the **Edit Pattern** window. For instructions, see “Editing Patterns” in this section.

## Setting PWM Output

- Click **Channel** to show the **Channel** setup screen.
- Click the **PWM** Channel tab.
- Select the **Use** check boxes for the **PWM** channels you wish to output.
- Specify a channel operation of **Transmit** or **User Output 1** through **User Output 4**. If user output is specified, you can enter settings in the monitor screen. Of all the AO and PWM channels selected for user output, only one can be specified for each channel, for a total of four.
- When **Transmit** is specified, enter the reference channel. The reference channel cannot be entered if the channel operation is **User Output**.
- Click the **Min** box or **Max** box under **Span** and enter the minimum or the maximum value of the span.

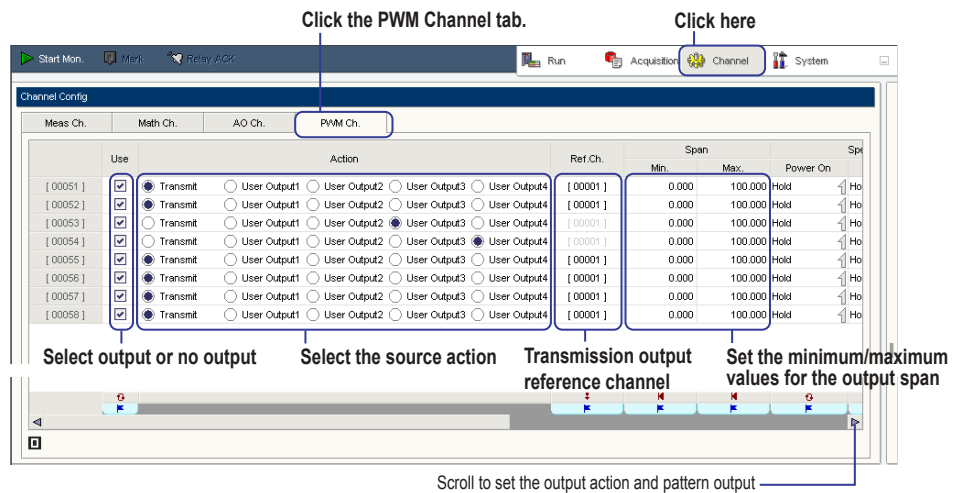

7. Click the **Power ON** box under **Specified Output** and select **Hold** or **Preset Value**.
8. Click the **Error** box under **Specified Output** and select **Hold** or **Preset Value**.
9. If you select **Preset Value** under **Specified Output**, click **Preset Value** and enter the duty.
10. Select 1 msec or 10 msec in the **Resolution** box under **Pulse**.  
Click the **Interval (msec)** box under **Pulse**, and enter the pulse interval.
11. Click the **Default** box under **Pattern Output** and select **ON** or **OFF** for the initial operation in the loop settings.
12. Click the **Type** box under **Pattern Output** and select **Continuous** or **Times**.
13. If you select **Times** for **Type** under **Pattern Output**, click the **Count** box under **Pattern Output**, and enter the number of loops.
14. Click **Edit** under **Pattern Output** to open the **Edit Pattern** window.

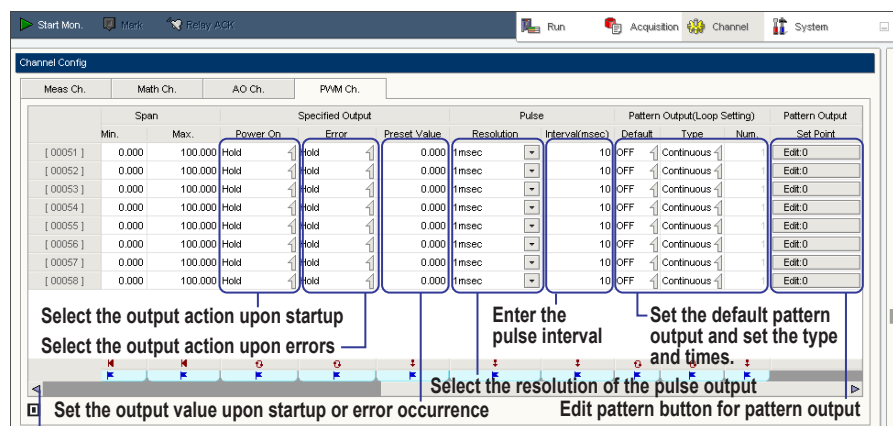

Scroll to select an action or set the reference channel, or span

15. Edit the output pattern in the **Pattern Edit** window. For instructions, see “Editing Pattern Output” in this section.

## Editing Pattern Output

### Adding Points

1. Click **Edit** under **Pattern Output** to open the **Edit Pattern** window.
2. Click the **Add** button under **Edit Pattern** to open the **New Point** window. (To edit at a particular time after the previous point, click the **Insert** button instead. )
3. Enter an elapsed time from the start time (or from the previous point) in the **Time** box in the **New Point** window.
4. Enter an output value in the setting box in the **New Point** window.
5. Click **OK** in the **New Point** window to create the new point.

### Editing Points

1. Click the point you wish to edit in the **Edit Pattern** window. The point changes from gray (or orange) to red.

## 2.8 Analog/PWM Output Settings

- Click the **Edit** button under **Edit Pattern** to open the **Edit Point** window (you can double-click a point to open the **Edit Point** window even if it is red.)
- Perform the same procedure as when editing new points.

### Deleting Points

- Click the point you wish to edit in the **Edit Pattern** window. The point changes from gray (or orange) to red.
- Click the **Delete** button under **Edit Pattern** to delete a point.

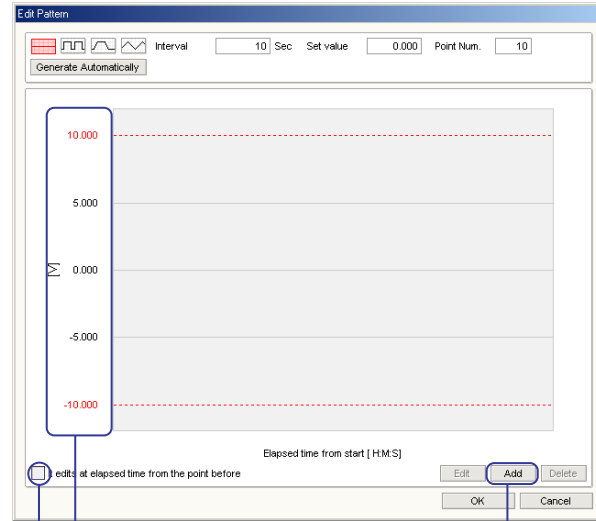

For voltage output on the analog output module, the Y-axis units are V

Select to enable. The Add button in the bottom right of the window changes to the Insert button.

Click to add a new point

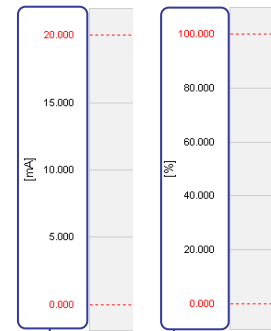

For PWM output on the analog output module, the Y-axis units are %

For current output on the analog output module, the Y-axis units are I

0.000

Elapsed time from time of start

00:00:00 00:00:00 00:00:00

Set value 0.000 [V]

OK Cancel

Select the "Elapsed time from point before" check box under Edit Pattern to change the display to that of the elapsed time from point before.

Enter the elapsed time

Enter the setting value

The units change to match the module setting

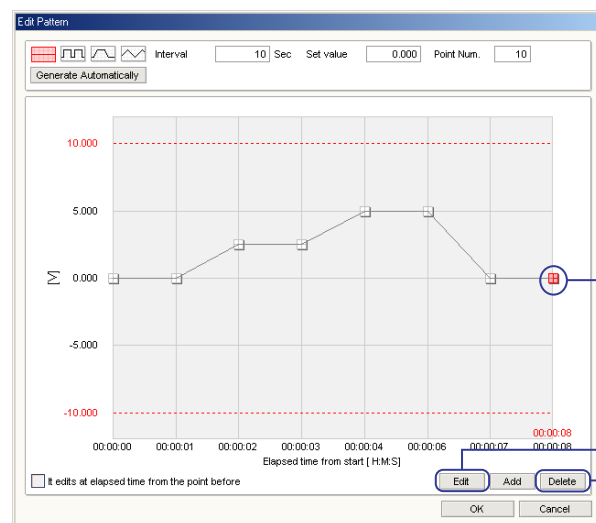

The point that can be edited appears in red

Edit the point displayed in red

Deletes the point displayed in red

You can edit multiple points at the same time by dragging a selection of editable red points.

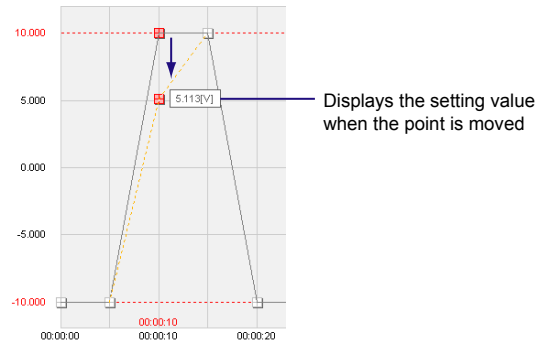

### “Generate Automatically” Function

The following four types of patterns can be created.

- Fixed output
- Rectangular waveform output
- Trapezoidal waveform output
- Pyramidal waveform output

Click the displayed button for any pattern in the upper right of the **Edit Pattern** window. The patterns can be edited after being created.

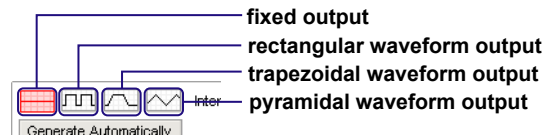

#### Fixed Output

1. Click the **Fixed Output** button.
2. Enter the time interval for the points in the **Interval** box.
3. Enter an output value in the **Set value** box.
4. Enter the number of points in the **Point Num.** box.
5. Click the **Generate Automatically** button to create the pattern.

#### Execute the “Generate Automatically” function

## 2.8 Analog/PWM Output Settings

### Rectangular Waveform Output

1. Click the **Rectangular Waveform Output** button.
2. Enter the pattern interval in the **Interval** box.
3. Enter the pattern duty ratio in the **DUTY Ratio** box.
4. Enter the maximum setting value for pattern output in the **Max** box. Or, enter the minimum setting value for pattern output in the **Min** box.
5. Enter the number of points in the **Point Num.** box.
6. Click the **Generate Automatically** button to create the pattern.

#### Execute the "Generate Automatically" function

Click here      Enter the pattern DUTY ratio\*      Enter the pattern interval      Enter the number of points

Enter the minimum and maximum setting value for the pattern output

Maximum setting

Minimum setting

$$*DUTY\ ratio = \frac{d}{Interval} \times 100 [\%]$$

### Trapezoidal Waveform Output

1. Click the **Trapezoidal Waveform Output** button.
2. Enter the time for the pattern's slope in the **Ramp Time** box.
3. Enter the time for the pattern's constant portion in the **Soak Time** box.
4. Enter the maximum setting value for pattern output in the **Max** box. Or, enter the minimum setting value for pattern output in the **Min** box.
5. Enter the number of points in the **Point Num.** box.
6. Click the **Generate Automatically** button to create the pattern.

Execute the "Generate Automatically" function

Click here

Enter the ramp time

Enter the soak time

Enter the number of points

Enter the minimum and maximum setting value for the pattern output

Maximum setting

Minimum setting

Pyramidal Waveform Output

1. Click the **Pyramidal Waveform** Output button.
2. Enter the time interval for the points in the **Interval** box.
3. Enter the maximum setting value for pattern output in the **Max** box. Or, enter the minimum setting value for pattern output in the **Min** box.
4. Enter the number of points in the **Point Num.** box.
5. Click the **Generate Automatically** button to create the pattern.

Execute the "Generate Automatically" function

Click here

Input the interval between points

Enter the number of points

Enter the minimum and maximum setting value for the pattern output

Maximum setting

Minimum setting

### Turning Transmission Output ON and OFF Collectively for Analog Output/PWM Output

- From the Action menu, choose **Transmit**.  
Transmission output on active channels on the AO and PWM channel tabs is performed collectively (All ON).
- From the Action menu, choose **Transmit** again.  
Transmission output on all active channels on the AO and PWM channel tabs is held at the values that were in use immediately before this operation was carried out (All OFF).

### Explanation

#### Setting Output for AO Channels

[Transmit]: Computed values resulting from values measured on the MX100 and computation results set on the computation channels are converted to analog voltages (-10.000 V-10.000 V) or analog current (0.000mA-20.000 mA) and output.

#### Note

The output range is -11.000-11.000V or 0.000-22.000 mA, but the span setting range is -10.000-10.000V or 0.000-20.000 mA.

[User Output]: Output continuously or a specified number of times an analog voltage or analog current values using a previously set pattern. Also, you can enter an arbitrary setting for User (Manual) in the **Run** screen. The setting ranges are -10.000-10.000 V (voltage), or 0.000-20.000 mA (current).

#### Setting up Output for PWM Channels

[Transmission Output]: Outputs a duty pulse waveform corresponding to the measurement values from the MX100 and the computation results set on the computation channel.

[User Output]: Output continuously or a specified number of times a pulse duty ratio (0.000 to 100.000%) using a previously set pattern. Also, you can enter an arbitrary setting for User (Manual) in the Run screen.

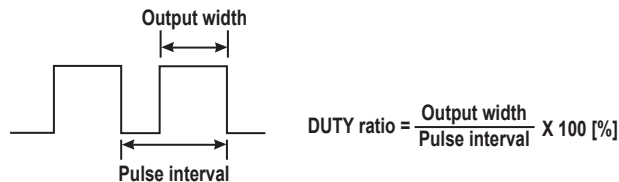

#### Setting Patterns

You can edit patterns when not monitoring. Point setting values consist of the elapsed time from pattern start and the output value. The elapsed time for the first point is fixed at 0 seconds. Up to thirty-two points can be defined. Up to two points can occupy a single point in time.

Also, you can easily generate four types of patterns using the Generate Automatically function.

#### User Output

You can set up to four user outputs. With pattern output collective operation buttons, you can output, stop, or pause all user outputs at once.

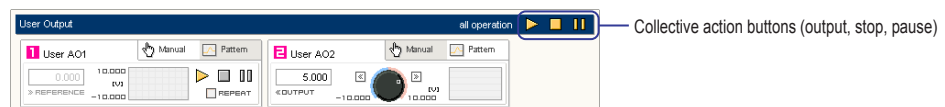

#### User Output Procedure

- Pattern
- Click the Pattern tab in the **User Output** space.
  - Click the triangle button. The previously set pattern is output.

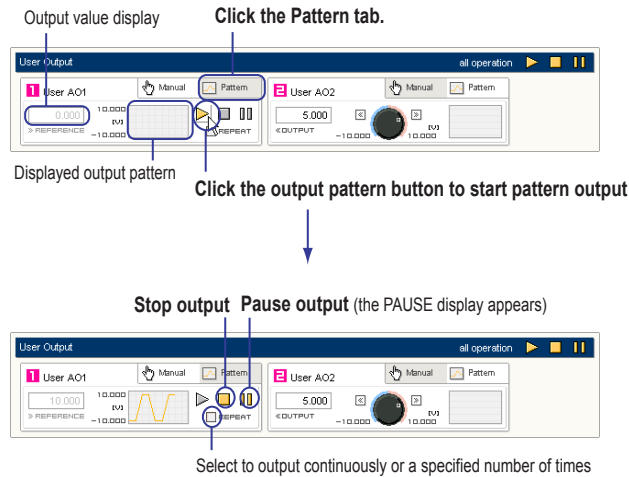

**Note**

The **Repeat** check box in the **User Output** space is selected when the **Default** box under **Pattern Output** (Loop Setting) in the channel settings is turned **ON**.

• Manual

1. Click the **Pattern** tab in the **User Output** space.
2. To change the output value, turn the rotary switch icon by dragging it to the left or right, click a direction key, or type a value directly into the output value display box.

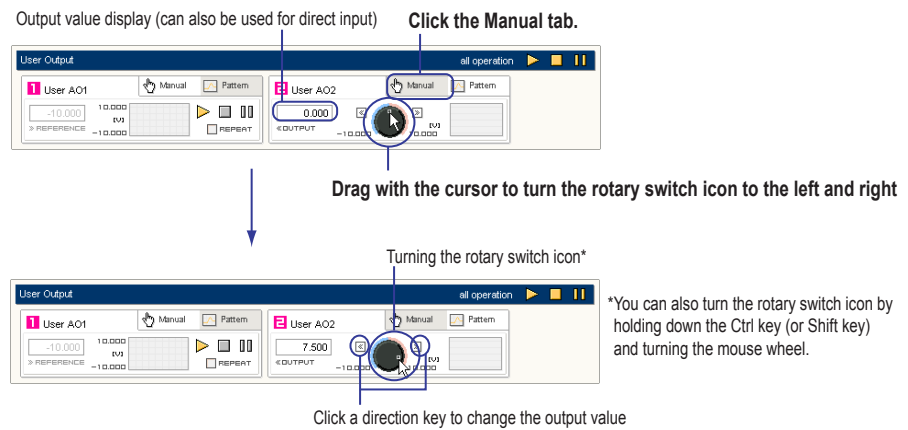

**Overview of Output during When Transmit Is Set**

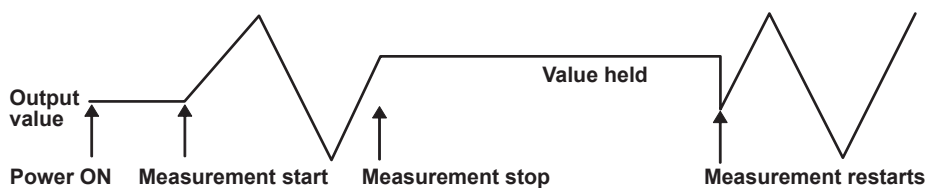

**Operation Status of Transmission Output by Communication Status**

Operation of analog output, PWM output and other forms of transmission output depend on the communication status as follows.

- For transmission output within the same unit, the operation does not depend on the communication status.
- For computation or transmission from other units, if communication is broken the operation is that specified for **Error** under **Specified Output**.
- For user output, if communication is broken the operation is that specified for **Error** under **Specified Output**.

## 2.9 Event Processing

Event processing means to monitor for the specified type of event, and execute a specified process when conditions are met. The following events are available.

- Alarm Event
- Data file Event
- Communication Event
- Start Record Event
- Stop Record Event

### Procedure

Choose Event > Setting on the menu bar or click the Event Setting icon. The Event Setting window appears.

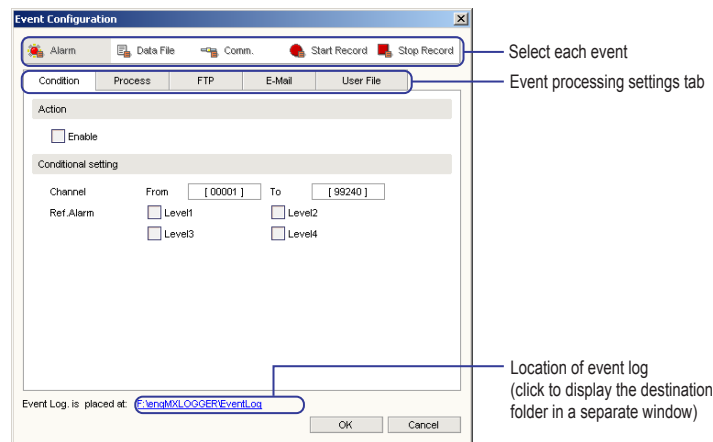

### Setting Alarm Events

1. Click **Alarm**. The screen changes to the Alarm Event setting screen.

#### Entering Conditions

2. Click the **Condition** tab.
3. If the check box in the **Action** space is selected, the event becomes active.
4. Enter the target channel for the event in the **Channel Range** box in the **Condition Setting** space.
5. Select the check box for the desired alarm under **Ref. Alarm** in the **Condition Setting** space.

#### Setting Processes

6. Click the **Process** tab.
7. Select the **The File is set with FTP** check box in the **Event Processing** space to send user files via FTP.
8. Select the **Sending E-Mail** check box in the **Event Processing** space and select the **User File** check box under **Attach File** to send user files as an e-mail attachment.
9. In the **Sending E-Mail** item in the **Event Processing** space, select the **User File** and **Message** check boxes under **Body** to copy the contents of the user file to the body of an e-mail message, and send the message.

### Setting Up FTP, E-mail, and User Files

- For FTP settings, click the **FTP** tab. For e-mail settings, click the **E-mail** tab. For user file settings, click the **User File** tab. For instructions on settings in each of these tabs, see the FTP Settings, E-Mail Setting, or User File Setting items in this section.

Click the **Condition** tab.

Click here.

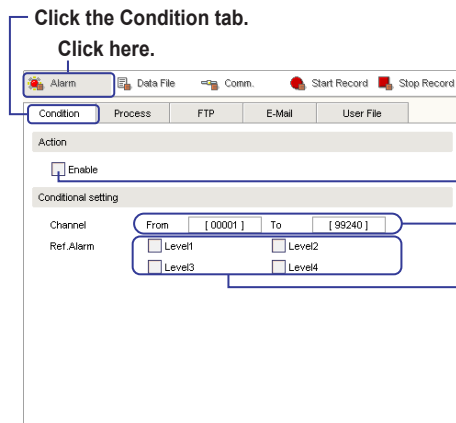

Enable

Conditional setting

Channel From [ 00001 ] To [ 99240 ]

Ref.Alarm  Level1  Level2  
 Level3  Level4

Select to enable

Enter the channels for the event

Select the alarm for reference

Click the **Process** tab.

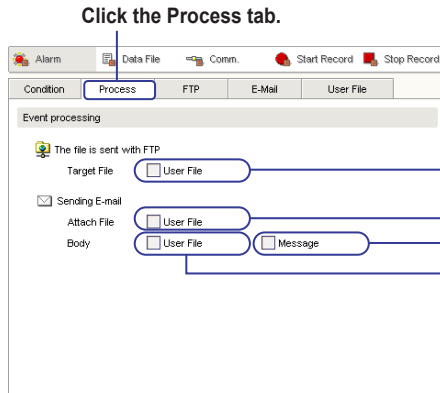

Event processing

The file is sent with FTP

Target File

Sending E-mail

Attach File

Body

Select to send user files by FTP

Select to attach user files to an e-mail

Select to add message to the body of the e-mail

Select to add user file to the body of the e-mail

### Setting Up Data File Events

- Click **Data File**. The screen changes to the Data File Event setting screen.

#### Entering Conditions

- Click the **Condition** tab.
- If the check box in the **Action** space is selected, the event becomes active.

#### Condition Processing

- Click the **Process** tab.
- Select the **The File is set with FTP** check box in the **Event Processing** space to send data files via FTP.
- Select the **Sending E-Mail** check box in the **Event Processing** space and select the **Data File** check box under **Attach File** to send user files as an e-mail attachment.
- In the **Sending E-Mail** item in the **Event Processing** space, select the **User File** and **Message** check boxes under **Body** to copy the contents of the message to the body of an e-mail, and send the e-mail.

**Setting Up FTP and E-mail**

- For FTP settings, click the **FTP** tab. For e-mail settings, click the **E-mail** tab. For instructions on settings, see the FTP Settings or E-Mail Setting items in this section.

Click the **Condition** tab.  
Click here.

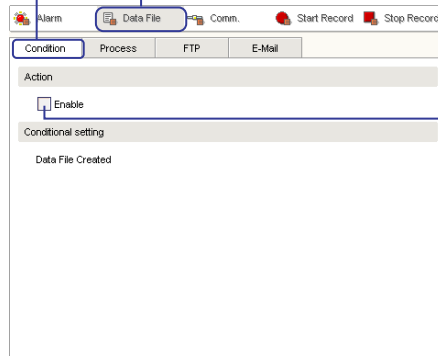

Select to enable

Click the **Process** tab.

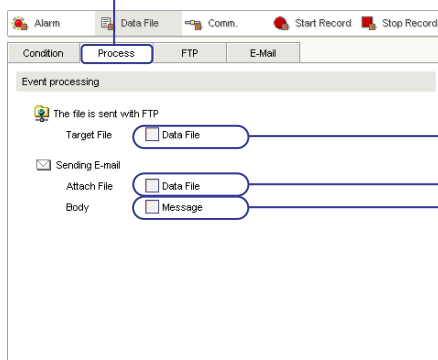

Select to send data files by FTP

Select to attach data files to an e-mail

Select to add message to the body of the e-mail

**Setting Communication Events**

- Click **Comm.**. The screen changes to the Communication Event setting screen.

**Entering Conditions**

- Click the **Condition** tab.
- If the check box in the **Action** space is selected, the event becomes active.
- If the **Disconnected** check box in the **Condition Settings** space is selected, the condition becomes valid when a communications disconnection is detected.
- If the **Reconnected** check box in the **Condition Settings** space is selected, the condition becomes valid when a communications reconnection is detected.
- If the **Data Lack** check box in the **Condition Settings** space is selected, the condition becomes valid when a communications related data dropout is detected.

**Setting Processes**

- Click the **Process** tab.
- Select the **The File is set with FTP** check box in the **Event Processing** space to send unit information files via FTP.
- In the **Sending E-Mail** item in the **Event Processing** space, select the **Message** and **Unit Information** check boxes under **Body** to copy the message and unit information to the body of an e-mail, and send the e-mail.

### Setting Up FTP and E-mail

10. For FTP settings, click the **FTP** tab. For e-mail settings, click the **E-mail** tab. For instructions on settings, see the FTP Settings or E-Mail Setting items in this section.

Click the **Condition** tab.

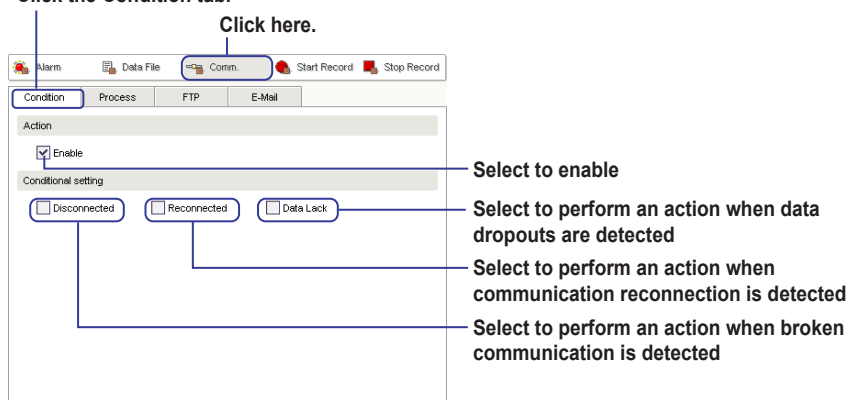

Click the **Process** tab.

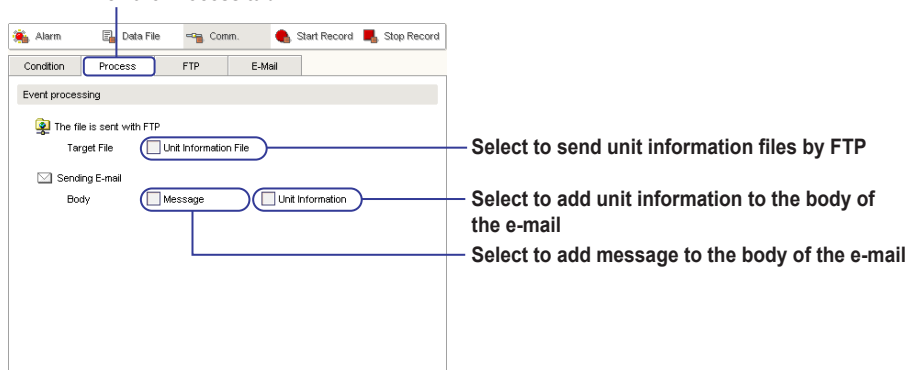

### Setting Start Record Events

1. Click **Start Record**. The screen changes to the Start Record Event setting screen.

#### Entering Conditions

2. Click the **Condition** tab.
3. If the check box in the **Action** space is selected, the event becomes active.

#### Process Settings

6. Click the **Process** tab.
7. Select the **The File is set with FTP** check box in the **Event Processing** space to send user files via FTP.
8. Select the **Sending E-Mail** check box in the **Event Processing** space and select the **User File** check box under Attach File to send user files as an e-mail attachment.
9. In the **Sending E-Mail** item in the **Event Processing** space, select the **User File** and **Message** check boxes under **Body** to copy the contents of the user file to the body of an e-mail message, and send the message.

**Setting Up FTP, E-mail, and User Files**

- For FTP settings, click the **FTP** tab. For e-mail settings, click the **E-mail** tab. For user file settings, click the **User File** tab. For instructions on settings in each of these tabs, see the FTP Settings, E-Mail Setting, or User File Setting items in this section.

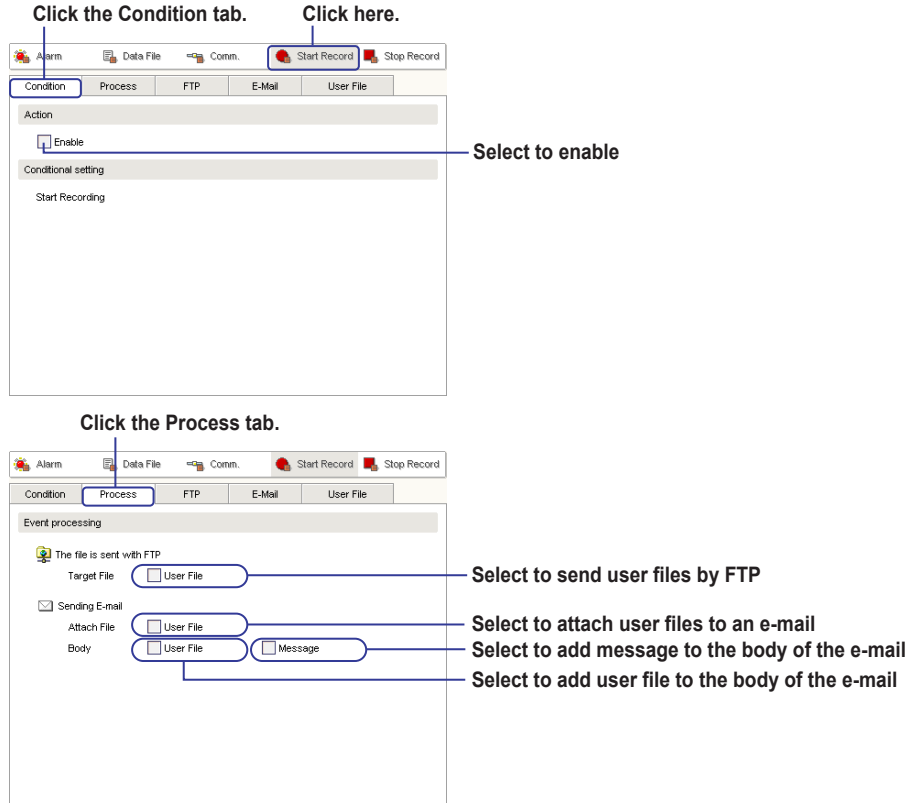

**Setting Stop Record Events**

- Click **Stop Record** . The screen changes to the Stop Record Event setting screen.

**Entering Conditions**

- Click the **Condition** tab.
- If the check box in the **Action** space is selected, the event becomes active.

**Setting Processes**

- Click the **Process** tab.
- Select the **Synchronize Data File** check box in the **Event Processing** space to execute synchronization. When doing so, the **File conversion** check box becomes available for selection.
- Select the **Excel**, **Lotus**, or **ASCII** check box in the **File Processing** space to convert synchronized data to the corresponding format. When doing so, the **Select Range** and **Folder** boxes becomes available for selection.
- Select the **Select Range** box under **File Conversion** to specify a range of synchronized data for conversion.
- Enter a folder name for saving the file in the **Folder** box. Select the **Folder** check box to save converted files to the specified folder.

9. Select the **Synchronized File** or **Converted File** check box under **The File is sent with FTP** in the **Event Processing** space to send synchronized or converted files via FTP.
10. Select the **Synchronized File** or **Converted File** check box under the **Sending E-Mail** item in the **Event Processing** space to send synchronized or converted files as e-mail attachments.
11. In the Sending E-Mail item in the **Event Processing** space, select the **User File** and **Message** check boxes under **Body** to copy the contents of the message to the body of an e-mail, and send the e-mail.

**Setting Up FTP and E-mail**

12. For FTP settings, click the **FTP** tab. For e-mail settings, click the **E-mail** tab. For instructions on settings, see the FTP Settings or E-Mail Setting items in this section.

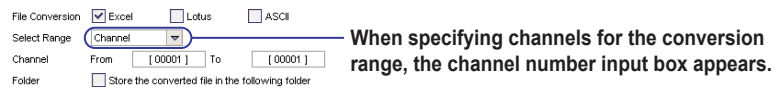
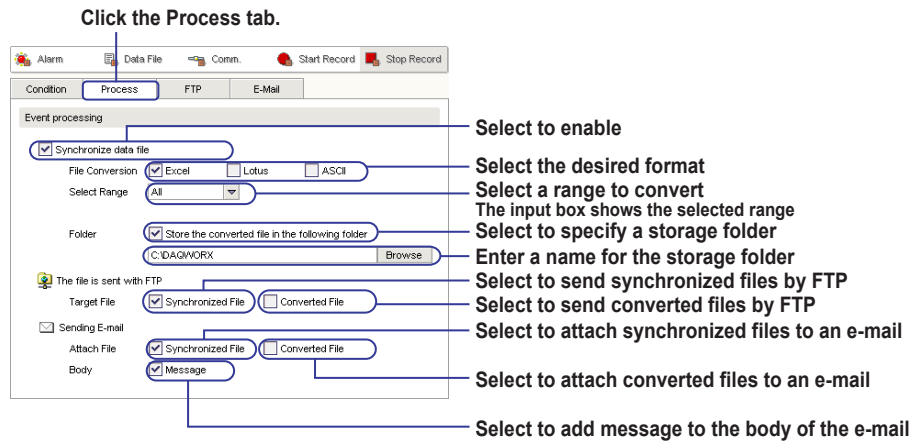
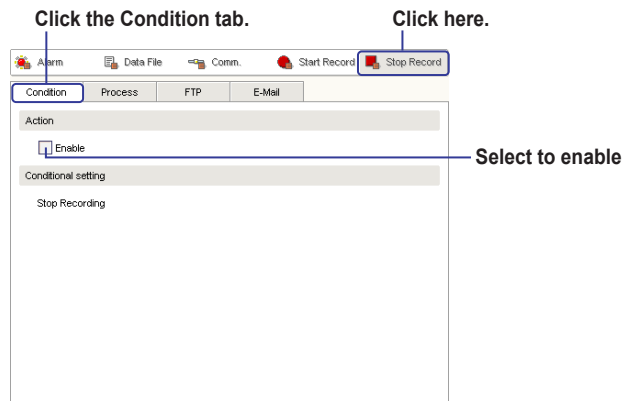

## Configuring FTP

1. Click the **FTP** tab for an event.
2. Enter the name of the FTP server in the **Server Name** box.
3. Enter the port used for connection in the **Port No.** box.
4. Enter a login name in the **Login Name** box.
5. Enter a password to be used during login in the **Password** box.
6. Enter a directory name for transferring files in the **Directory** box.

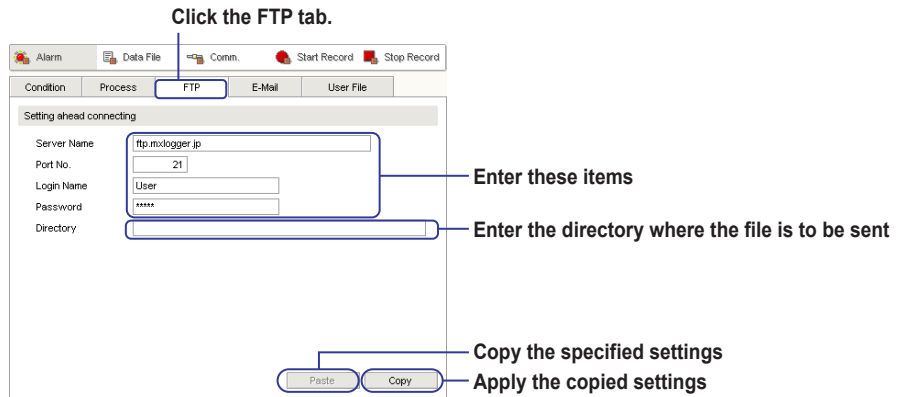

## Configuring E-Mail

1. Click the **E-Mail** tab for an event.
2. Enter the name of the SMTP server in the **Server Name** box in the **SMTP Server** space.
3. Enter the port used for connection in the **Port No.** box in the **SMTP Server** space.
4. Enter the subject of the e-mail in the **Subject** box in the **E-Mail Setting** space.
5. Enter the sender of the e-mail in the **From:** box in the **E-Mail Setting** space.
6. Enter the recipient of the e-mail in the **To:** box in the **E-Mail Setting** space.
7. Enter recipients of copies of the e-mail in the **Cc:** box in the **E-Mail Setting** space.
8. Enter the message of the e-mail in the **Message** box in the **E-Mail Setting** space.

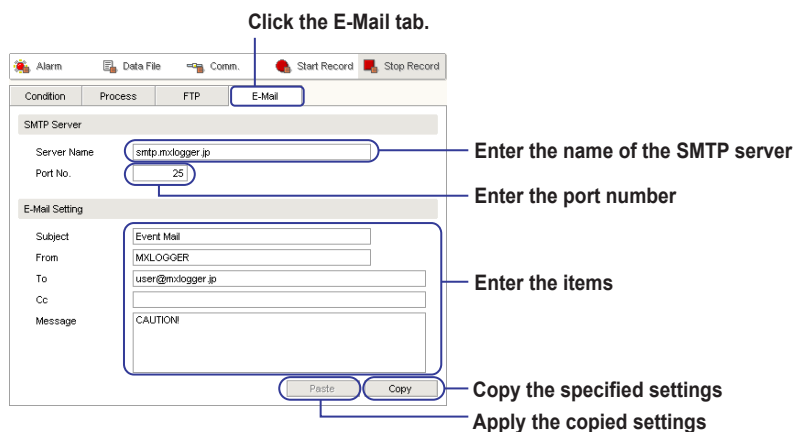

## User File Settings

1. Click the **User File** tab for an event.
2. Select the **Alarm Information** check box to include alarm information in the user file output data.
3. Select the **Instantaneous Value** check box to include instantaneous values in the user file output data.
4. Enter channel numbers in the box to specify a range of output data channels.

5. Select the output data format.

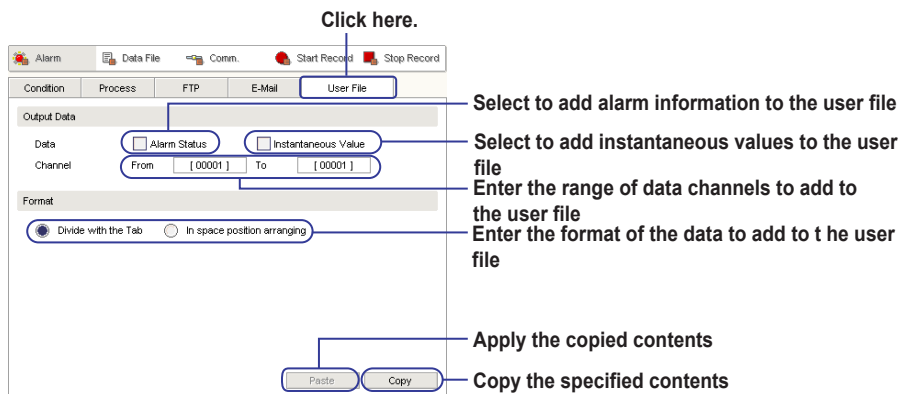

### Enabling/Disabling Events

Enabling and disabling of each event can be performed using menus in addition to using the **Event Setting** window.

Choose **Event > Alarm Event** (or other events). Select the check box next to an event item to enable it.

### Description

#### Data File Events

If the data file creation interval is extremely short, event processing may not be able to be carried out.

#### Setting Up FTP and E-mail

This is available for all events. Also, you can set FTP and E-Mail for each event. To copy selected contents from one event to another, click the **Copy** button in the lower right of the setting screen. Then, click the **Paste** button in the FTP or E-Mail setting screen of the event to which you wish to copy the contents.

Please consult with your network administrator regarding the FTP and SMTP server names.

#### Note

- When sending e-mail, an extremely large number of e-mails can be generated.
- When attaching files to e-mail, the file sizes can be extremely large.

#### Executing Event Processing

An icon is displayed in the status bar when events occur and resulting processes are carried out only icons of events processes executed are displayed)

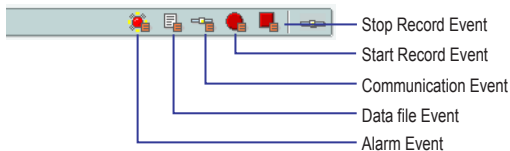

#### Logging of Events

The processing of each event is saved to the created LOG folder. The location of the LOG folder is shown in the lower left of the **Event Setting** window.

The log file contains one week's worth of data.

## 2.10 Starting/Stopping Data Monitoring and Displaying the Monitor

### Procedure

#### Start Data Monitoring

Click the **Start Mon.** button, or choose **Start Monitoring** from the **Acquisition** menu.

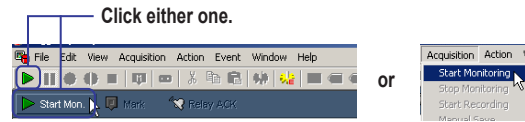

When you click the Start Mon. button, the Start Mon. button changes to the Stop Mon. button, and the Run screen appears. If communication is possible, connections to the MX100s selected on the System screen are established, and data monitoring starts. The Comm. column in the Unit Status area shows Connect. If the IP address is not correct or if another use is using the MX100, the Comm. column in the Unit Status area shows Disconnect.

Start Recording button changes to Stop Recording button

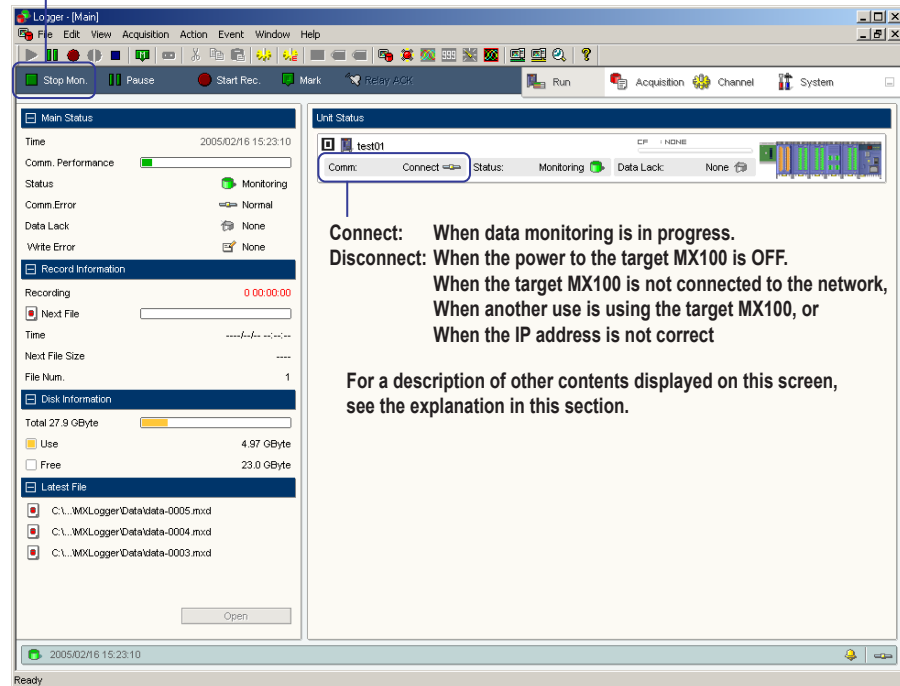

#### Note

If you enable the automatic start function, monitoring or recording starts automatically upon starting of MXLOGGER. For details, see section 2.3, "Setting the Data Acquisition Conditions."

#### Stop Data Monitoring

Click the **Stop Mon.** button, or choose **Stop Monitoring** from the **Acquisition** menu. Connections to all MX100s on which data monitoring is in progress are dropped, and data monitoring stops.

## 2.10 Starting/Stopping Data Monitoring and Displaying the Monitor

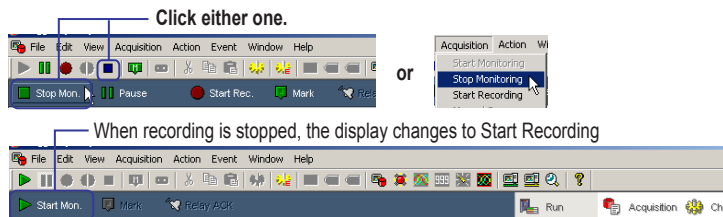

### Displaying the Trend Monitor Window and Changing Display Settings

1. Click the Trend Monitor button on the toolbar or choose **Trend Monitor** from the **Window** menu.

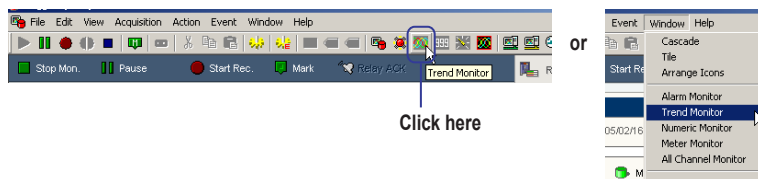

2. To change display settings, follow the instructions in the figure below.  
If the channels of different measurement groups or channels of math groups are assigned to the same display group, a monitor is displayed for each measurement group or math group (see the figure below). (In other words, multiple monitors are displayed.) A single Trend Monitor window can display up to four waveform display areas. When setting multiple units, if channels of different units assigned to the same measurement group are assigned to the same trend monitor display group, the trend is displayed in a separate window.

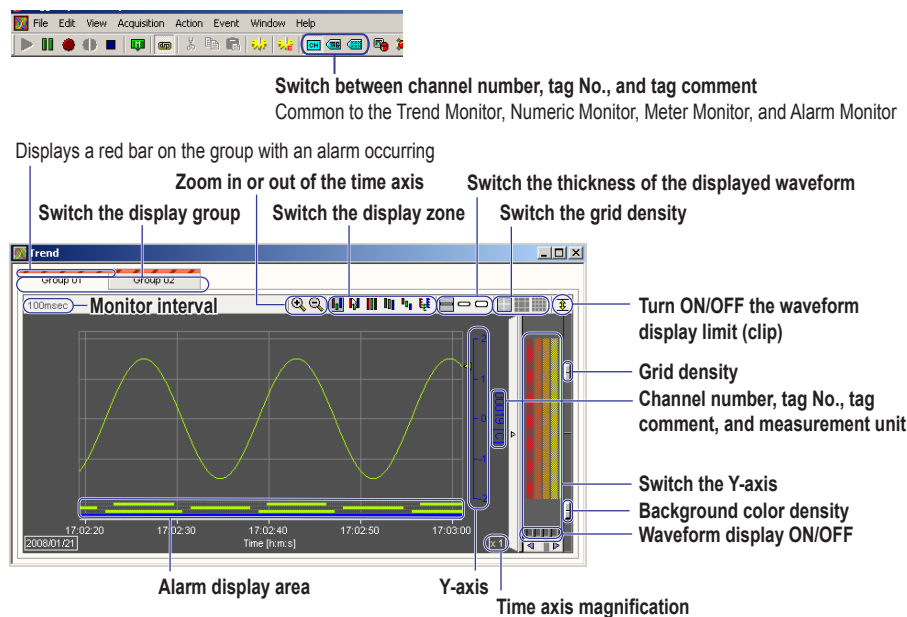

### Displaying the Numeric Monitor Window

- Click the Numeric Monitor button on the toolbar or choose **Numeric Monitor** from the **Window** menu.

## 2.10 Starting/Stopping Data Monitoring and Displaying the Monitor

A Numeric Monitor window opens as shown below.

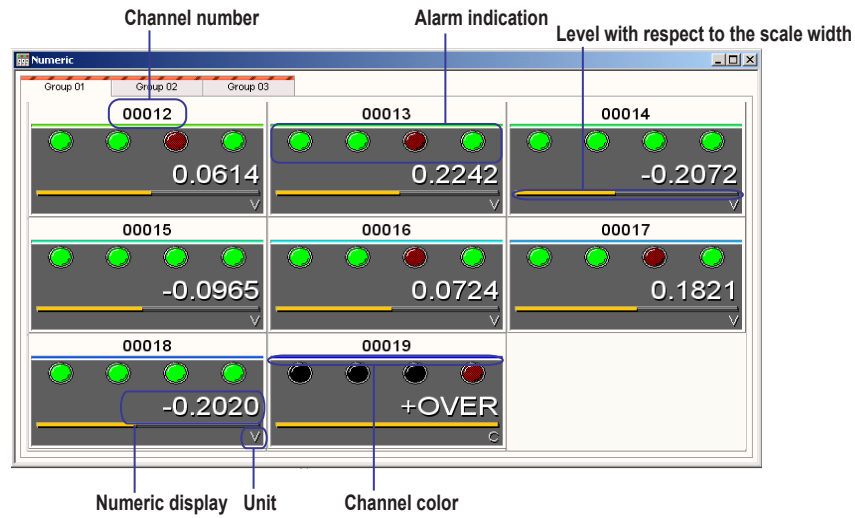

- +OVER:** When the measured value exceeds the upper limit of the measurement range or scale display range
- OVER:** When the measured value exceeds lower limit the measurement range or scale display range
- INVALID:** After the power is turned ON until the data monitoring is established or when invalid computation is found in the difference computation or remote RJC computation (see pages 2-18 and 2-19)
- ILLEGAL:** When a module is removed, when a module is broken, or when the MX100 module configuration and the module configuration detected on the PC do not match

## Displaying the Meter Monitor Window

Click the Meter Monitor button on the toolbar or choose **Meter Monitor** from the **Window** menu.

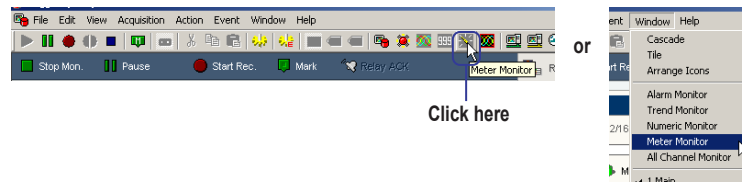

A Meter Monitor window opens as shown below.

Displays a red bar on the group with an alarm occurring

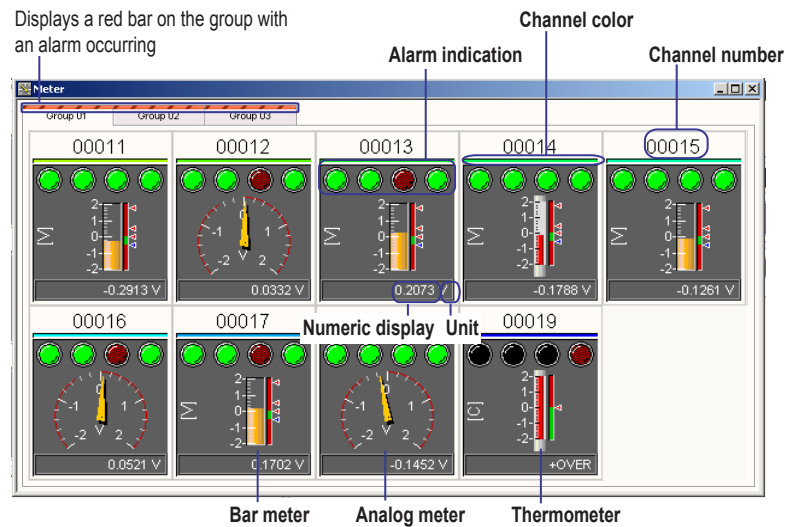

### Displaying the All Channel Monitor Window

Click the All Channel Monitor button on the toolbar or choose **All Channel Monitor** from the **Window** menu.

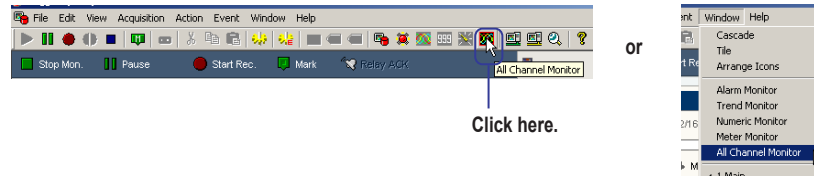

The All Channel Monitor opens as shown below.

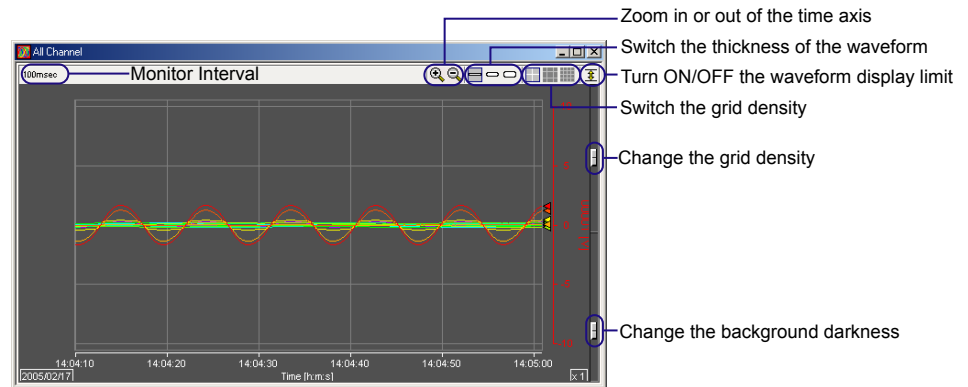

**Note**

Since data from all channels are displayed, the screen may update more slowly. The **All Channel Monitor** dialog box will be displayed to warn you of this. To compensate, you can increase the display magnification or decrease the size of the window.

## Displaying the Alarm Monitor Window

Click the Alarm Monitor button on the toolbar or choose **Alarm Monitor** from the **Window** menu.

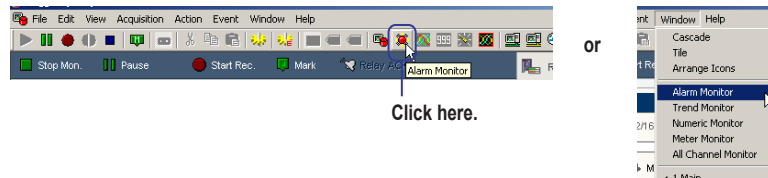

An Alarm Monitor window opens as shown below.

Click the **Group** tab to display alarms by display groups; click the **Channel** tab to display alarms by channels.

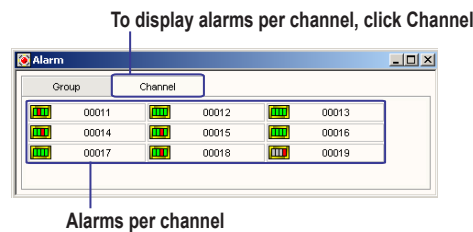
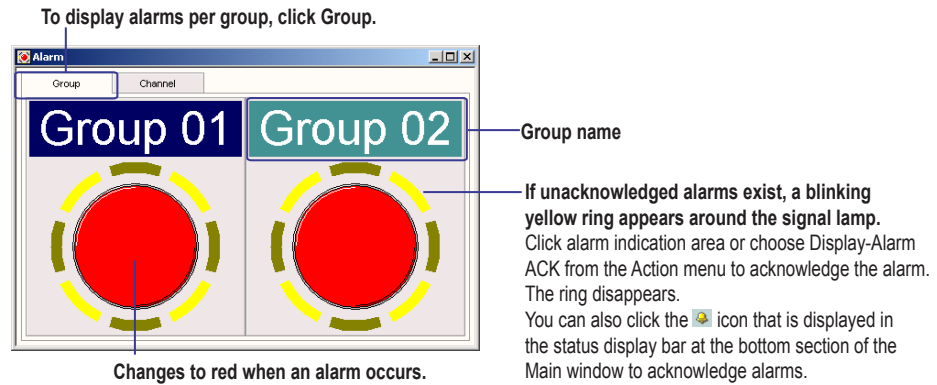

Status display bar at the bottom section of the Main window Click here to acknowledge the displayed alarms.

### Note

- If you choose Cascade or Tile from the Window menu when multiple windows are displayed, the windows are displayed cascaded or tiled.  
If you choose Arrange Icons from the Window menu when multiple windows are minimized, the icons are rearranged at the bottom of the screen.
- If you click the Link (🔗) button on the toolbar to enable the link, you can change the display group of other windows from a single window.
- The maximum number of Monitor Windows that can be displayed for a single project is 20. For Alarm Monitor windows, only up to two windows can be displayed.
- If you choose Alarm Sound from the Action menu, an alarm can be sounded on the PC when an alarm occurs.

## Changing Display Settings on the General Display Settings Window

1. While data monitoring is in progress, click the General Display Settings button on the toolbar or choose **General Display Settings** from the **View** menu.

Click here.

2. Change the display settings according to the explanation in the figure below. Display settings are entered for each display group. You can set up to 50 display groups.

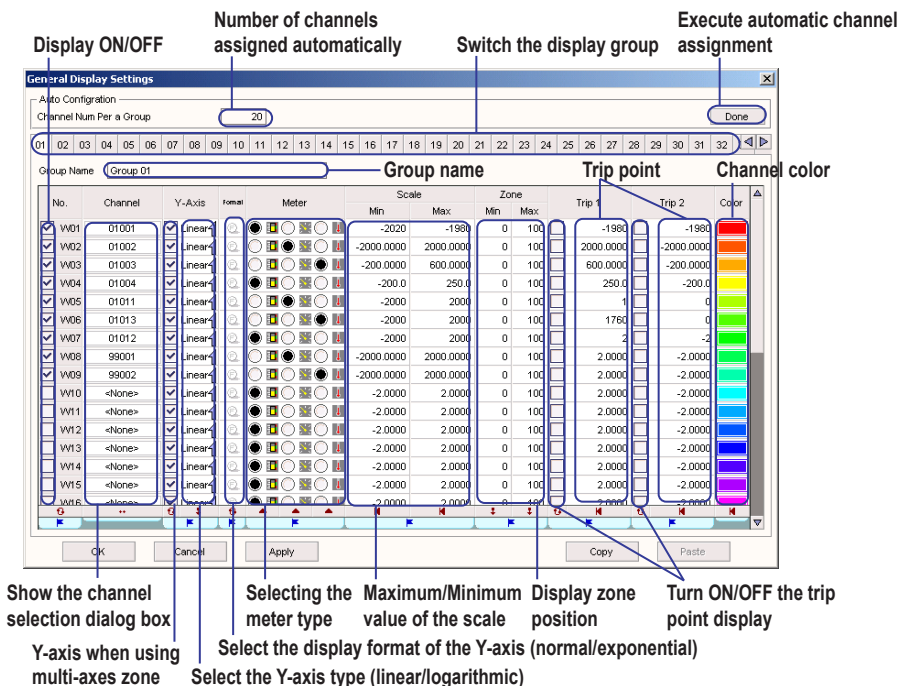

### Initializing, Copying, and Pasting of Settings on the General Display Settings Window

On the General Display Settings window, you can reset the settings to default or copy and paste the settings of one or multiple waveforms to the settings of other waveforms. You can copy and paste according to the procedure below.

Click the copy source waveform number (No. column), click the **Copy** button at the bottom of the window, click the copy destination waveform number, and click the **Paste** button at the bottom of the window.

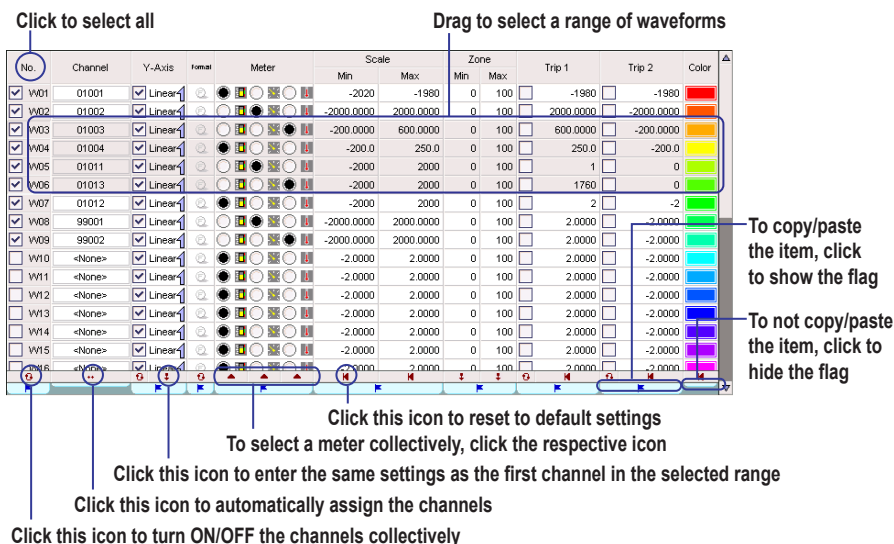

**Explanation**

**Run Display**

See the explanation in section 2.11, "Pausing/Resuming the Updating of the Monitor Display and Reading Measured Values Using Cursors" for further information on "Record Information."

• **Main Status**

Displays the main operating status of the MXLOGGER.

**Current time**  
2003/07/04 18:05:23

**Displays the data rate using a bar**  
Move the cursor here to display the data rate in bytes/second

**Write error**  
None

**Data dropout** : No, Yes

**Communication error** : Connected, Disconnected

**Monitor/Record status** : Stopped, Monitoring (green), Recording (red)

• **Disk Information**

**Displays the amount of used disk space using a bar**  
Move the cursor here to display the remaining space as a percentage

**Used disk space**  
3.01 GByte

**Free disk space**  
15.6 GByte

• **Unit Status**

Displays the status of each unit.

**Status and Capacity of the CF card** CF : OK : Inserted, CF : NONE : Not inserted, CF : NG : Inserted but not available  
FREE: 12.5 M : Free space \*.\* MB  
Used space (orange)

**Monitor/Record status** : Stopped, Monitoring (green), Recording (red)

**Communication error** : Connected, Disconnected

⊗ (yellow): Broken module  
⊗ (red): Module different from the configuration  
! (yellow): Calibration error module

• **Status display bar at the bottom section of the Main window**

**Display-Alarm ACK button**  
Displayed only when an alarm is occurring (see page 2-64)  
Click here to acknowledge alarms

**Show the DDE server window**  
Displayed only when the DDE server is running (See 2.15, "Setting Up the DDE Server")

**Show the Monitor Server window**  
Displayed only when the monitor server is running (See 2.14, "Setting Up the Monitor Server")

**Current time/record time**  
0 00:00:21

**Error indication while writing**  
To acknowledge, click the respective button  
✖ : Write error ACK button  
✖ : Data dropout ACK button

**Communication status**  
Connected, Disconnected

**Icon indicating the writing is in progress**  
Displays the icon and the number of remaining data files to be written

**Monitor/Record status**  
Stopped  
Monitoring  
Recording

**Display when events are executing**  
Displayed only when events are being executed (see 2.9, "Event Processing")

**Note**

If there are data files that have not been finalized (data writing have not been completed) in the previous connection, the finalization of the data file is carried out immediately when the Logger is started. If this happens, the remaining number of data files that have not been finalized is shown to the left of the icon indicating that the writing is in progress on the status display bar at the bottom section of the Main window. The remaining number indicates the progress of finalization. If the remaining number is zero, it is not displayed.

### Simplified Display of the Run Screen

If you carry out the procedure described in the figure below when the Run screen is displayed, the Run screen is reduced to a simplified display. This is useful such as when displaying the Run screen next to Trend Monitor windows.

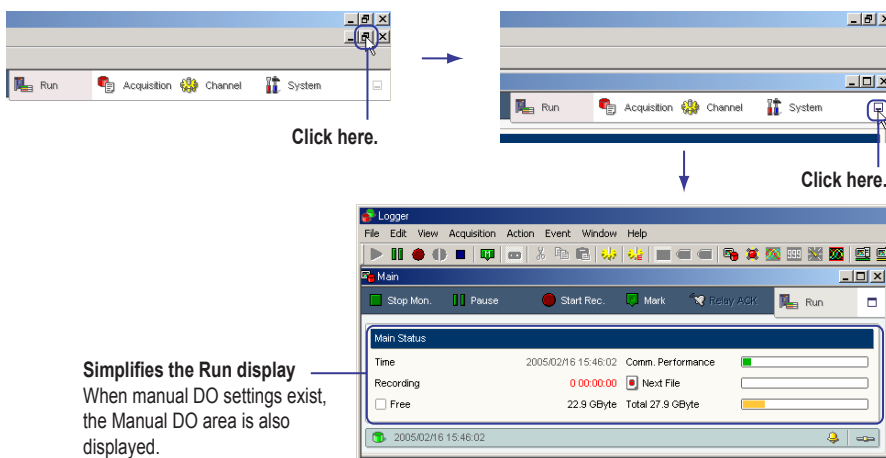

### Display Groups and Group Names

Trend, Numeric, Meter, and Alarm Monitor windows show channels using groups. The measured/computed values can be divided into up to 50 groups. Up to 32 channels can be registered to a single group. The channels that can be registered are those that have the Monitor check box selected on the Channel setup screen. When you click a channel selection button on the General Display Settings window, the numbers of the channels that can be registered are displayed (see the figure below).

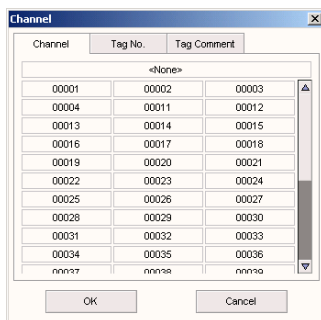

To turn ON/OFF the trend waveform display on the Trend Monitor window, click the lightblue button below the scale bar as shown in the figure below.

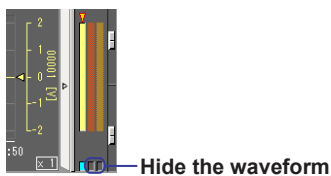

You can enter a group name using up to thirty characters. By default, group names Group 01 to Group 50 are assigned. The names of the display groups that have channels registered are displayed on each monitor window.

## 2.10 Starting/Stopping Data Monitoring and Displaying the Monitor

### Y-Axis Type

You can select linear or logarithmic scale for the Y-axis when displaying the waveforms.

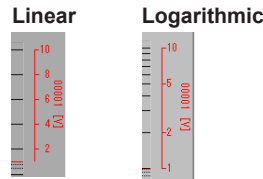

### Maximum and Minimum Values of the Y-Axis and the Display Format of the Scale Values

Specify the maximum and minimum values of the Y-axis scale. The scale values can also be displayed using logarithmic format as shown below.

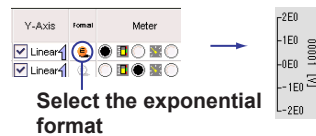

### Selecting the Display Zone of the Waveform

You can select from the following. In the Zone setting on the General Display Settings window, assume the bottom and top edges of the waveform display area to be 0% and 100%, respectively, and set the waveform display position by specifying the minimum value (0 to 99%) and the maximum value (1 to 100%).

- User Zone  
Displays each waveform at the position specified by Zone on the General Display Settings window. A single Y-axis scale of the active waveform is displayed.

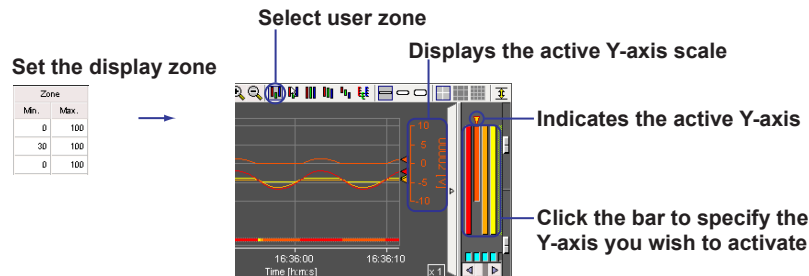

- Edit Zone  
Like the user zone, each waveform is displayed at the position specified by Zone on the General Display Settings window. However, you can change the zone on the Trend Monitor window. A single Y-axis scale of the active waveform is displayed.

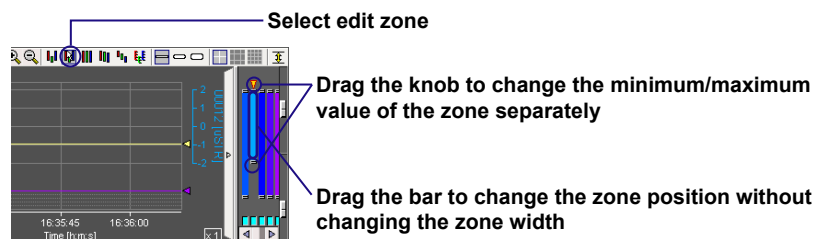

- Full Zone  
Displays all the waveforms over the full zone of the waveform display area regardless of the Zone settings on the General Display Settings window. A single Y-axis scale of the active waveform is displayed.

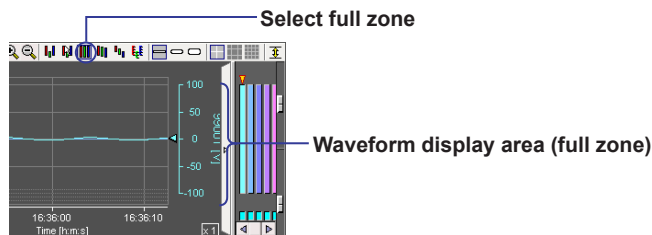

- Slide Zone  
Displays the waveforms by slightly offsetting the display position of each waveform vertically regardless of the Zone settings on the General Display Settings window. A single Y-axis scale of the active waveform is displayed.

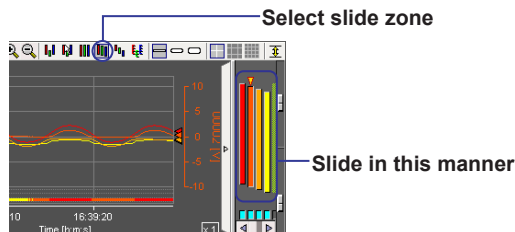

- Auto Zone  
Displays the waveforms by dividing the waveform display area evenly according to the number of displayed waveforms regardless of the Zone settings on the General Display Settings window.

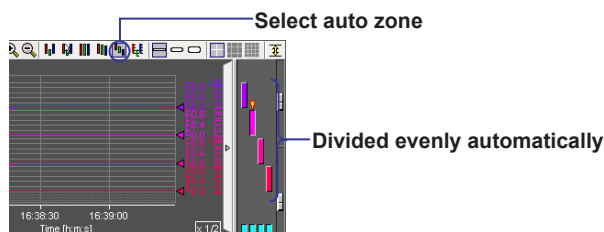

- Multi-Axes Zone  
All the Y-axes of the displayed waveforms are aligned horizontally. To hide a Y-axis, clear the **Y-Axis** check box on the General Display Settings window. The display zone is set to the position specified by Zone on the General Display Settings window.

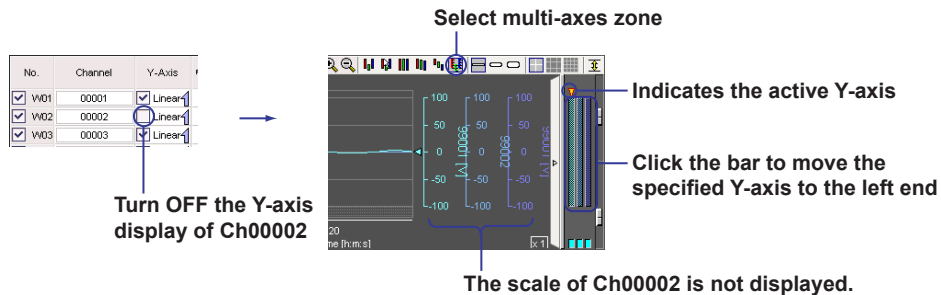

## 2.10 Starting/Stopping Data Monitoring and Displaying the Monitor

### Trip Points

You can display a trip line to indicate a particular value of interest (trip point) in the waveform display area. Two trip points (trip 1 is red, trip 2 is blue) can be set on each waveform. The trip line of the waveform corresponding to the left-most Y-axis is shown in the waveform display area.

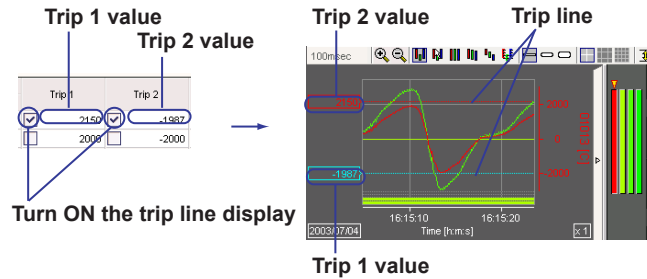

### Channel Colors

Clicking the channel color displayed in the Color column on the General Display Settings window opens the Color dialog box. You can select the color of each channel using the Color dialog box. To create custom colors, click the Define Custom Colors button in the Color dialog box.

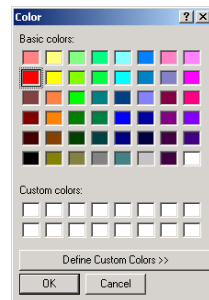

### Clipping of Waveforms

By default (clip OFF), the waveform is not displayed when the measured/computed value exceeds the minimum/maximum value of the scale (see the lower left figure). When clip is turned ON, values that are smaller than the minimum value of the scale are displayed as the minimum value and the values that are larger than the maximum value of the scale are displayed as the maximum value.

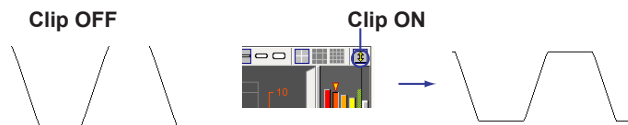

### Expanding or Reducing the Time Axis on the Waveform Display

On the waveform display, you can click the expand/reduce icon to expand or reduce the time axis for each waveform display area. The maximum magnification is x20. The minimum magnification varies depending on the size of the waveform display area.

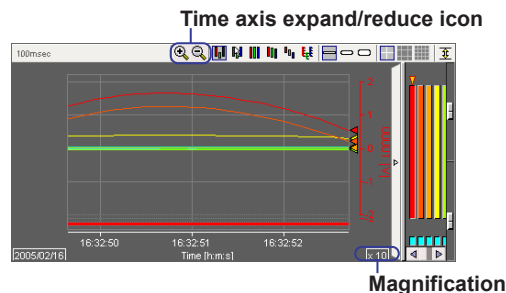

### Adding Marks

You can display marks in the waveform display area (see the figure below). You can enter a text to be attached to the mark ("Mark" by default) using up to 15 characters. Click the Mark button or choose Mark Configuration from the Action menu. You can enter the text in the dialog box that opens.

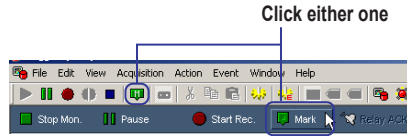

Up to two hundred marks can be displayed. When two hundred is exceeded, marks are overwritten starting from the oldest ones. However, when recording is in progress, the marks that are overwritten are saved to the data file.

#### Mark setup dialog box

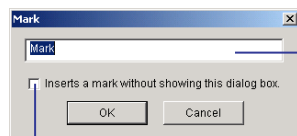

Enter the text to be displayed as a mark

If this check box is selected, the mark is placed without displaying the dialog box when you choose Put a Mark from the Action menu.

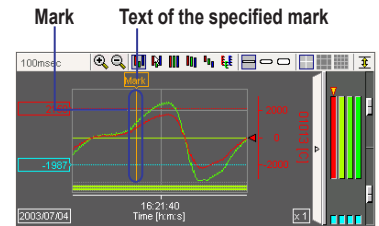

### Note

Marks cannot be placed when the monitor update is paused.

### Grid Density

You can change the displayed grid density. The available settings are standard, dense grid 1, or dense grid 2.

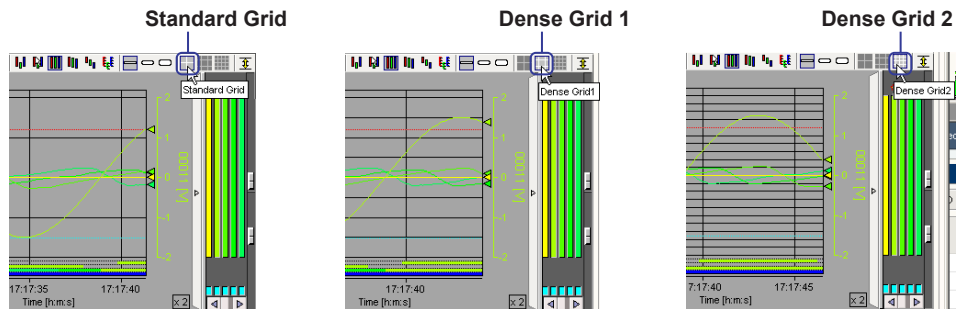

## 2.11 Pausing/Resuming the Updating of the Monitor Display and Reading Measured Values Using Cursors

### Procedure

#### Pausing and Resuming the Updating of the Monitor Display

To pause the updating of the monitor display, click the **Pause** button or choose **Pause** from the **Acquisition** menu. When paused, the word "Pause" on the button toggles between red and orange.

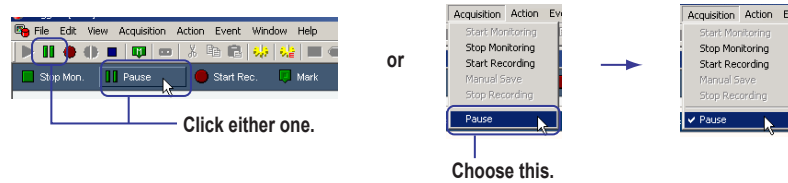

#### Note

Recording continues even when the updating of the monitor display is paused.

To resume the monitor display, click the **Pause** button or choose **Pause** from the **Acquisition** menu.

#### Reading Measured/Computed Values Using Cursors

1. Click the position where you wish to read the measured/computed data in the waveform display area of the Monitor screen. If you wish to read another point simultaneously, drag the cursor. Cursor A appears at the position where you first clicked; Cursor B appears at the position where you released the mouse button. A yellow circle is displayed where the waveform and the cursor cross. You can move the waveform that is displayed in the waveform display area using the scroll buttons or scroll bar.

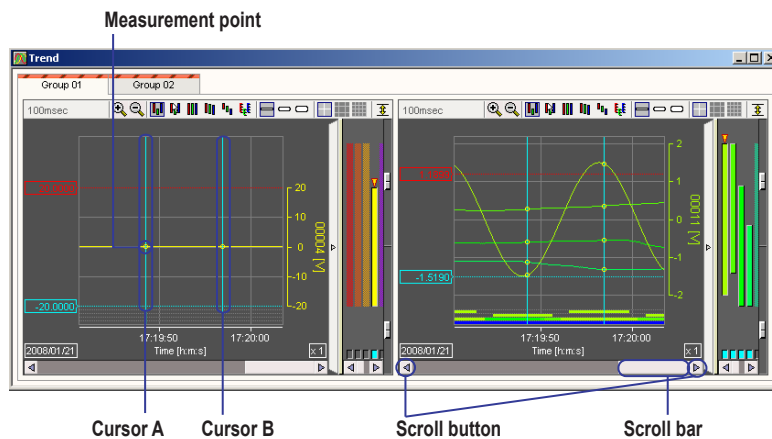

2. From the **View** menu, choose **Cursor's Values**.

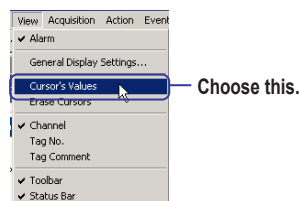

## 2.11 Pausing/Resuming the Updating of the Monitor Display and Reading Measured Values Using Cursors

A Cursor's Values window opens as shown below.

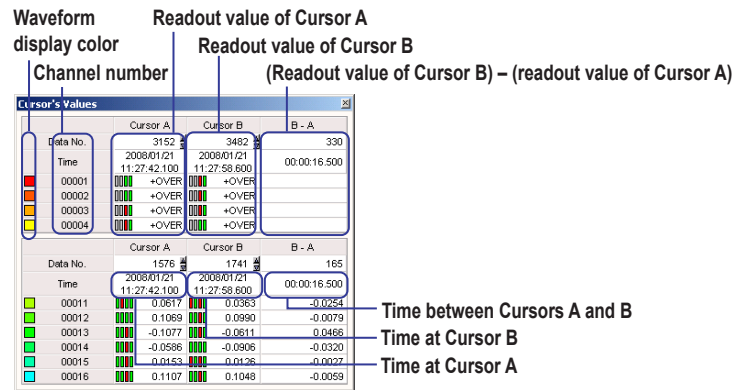

To clear the cursors, choose Erase Cursor from the View menu.

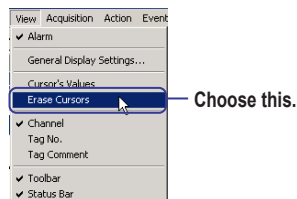

### Explanation

#### Pausing the Updating of the Waveform Display

While monitoring the waveform, you can pause the updating of the waveform display and check the past waveforms.

Pausing the display on the numeric display holds the current values immediately before the pause operation on display.

#### Reading Measured/Computed Values Using Cursors

When the updating of the waveform display is paused, you can read values using cursors. Two cursors can be displayed. Below are the values that can be read using cursors.

- Values at the cursors.
- Difference in the value between the cursors.
- The time at the cursor position.
- The time between the cursors.

## 2.12 Starting and Stopping Data Recording

### Procedure

Data monitoring must be in progress to start the recording operation. For instructions on starting the data monitoring, see section 2.10, “Starting/Stopping Data Monitoring and Displaying the Monitor.”

### Starting the Recording

Click the **Start Recording** button, or choose **Start Recording** from the **Acquisition** menu.

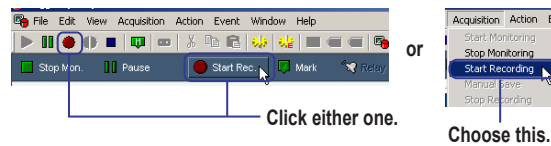

When recording starts, the display changes as shown in the figure below. To divide the file during recording, click the **Save** button or choose **Manual Save** from the **Acquisition** menu.

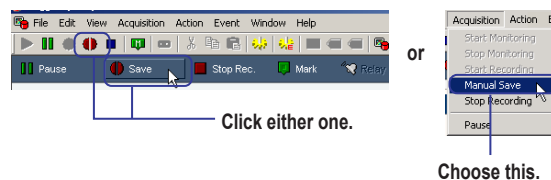

While the Record Start Condition specified on the Acquisition Condition screen is not met, the word “Waiting” appears on the Record Start button (see figure below).

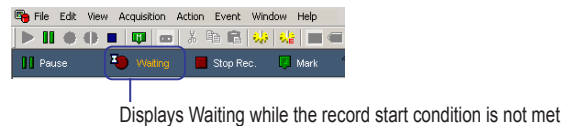

### Note

Clicking the Start Rec. or Stop Rec. buttons repetitively at short intervals or clicking the Manual Save button many times may hinder the measurement operation and file division process.

### Stopping the Recording

To stop recording when Stop Condition specified on the Acquisition screen is set to Continuous or before the Stop Condition is met, click the **Stop Rec.** button or choose **Stop Recording** from the **Acquisition** menu.

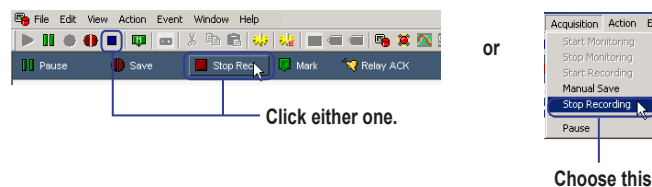

Click the **Stop Rec** button or the Stop button on the tool bar, or select **Stop Recording** from the **Acquisition** menu. Click **OK** in the dialog box that is displayed (like the one below).

Click OK. When you click OK, the word "Stop Rec." on the button changes to "Saving" until the recording actually stops.

## Explanation

### Starting/Stopping the Recording

Data is recorded according to the Start condition and Stop condition specified on the Acquisition setup screen. Recording starts immediately when you click the Start Rec button only when Start Condition is set to On Record. For all other settings, the detection of whether the start condition is met is started when you click the Start Rec button.

### Note

- The creation of the data file starts after the recording is stopped. Therefore, it may take time for the data save operation to complete.
- You cannot exit the software if the saving of the data is not complete. If you attempt to do so, a dialog box with the message "Writing data files Currently" opens. In this case, the remaining number of data files to be finalized is displayed to the left of the icon indicating that the writing is in progress on the status display bar (see page 2-43) at the bottom section of the Main window. You can close the software when this number indication clears.
- If the specified directory for saving files does not exist when recording is started, the directory is created. If the directory cannot be created, the files are saved to the Data directory in the MXLOGGER installation directory.
- Do not specify the file save destination to a non-writable drive.

### Run Display

The Run screen displays the run information. For a description of the displayed contents on the Run screen other than those described below, see the explanation in section 2.10, "Starting/Stopping Data Monitoring and Displaying the Monitor."

#### • Record Information

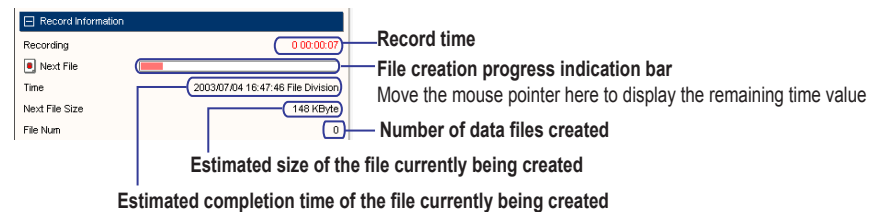

#### • Files created in the past

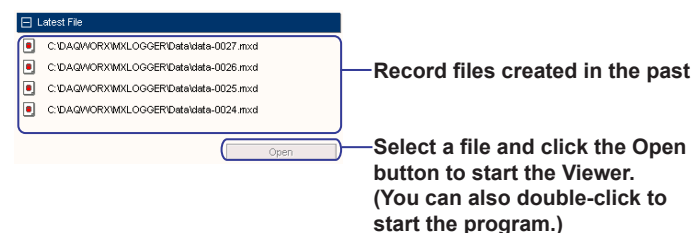

## 2.13 Saving/Loading and Printing Setup Data (Project)

### Procedure

#### Saving Setup Data (Project)

1. From the **File** menu, choose **Save** or **Save As**.
2. If you choose **Save As** or choose **Save** when saving the setup data for the first time, enter the file name in the **Save As** dialog box and click **Save**.

If you attempt to save the file using an existing file name, a dialog box appears for you to confirm whether the file is to be overwritten.

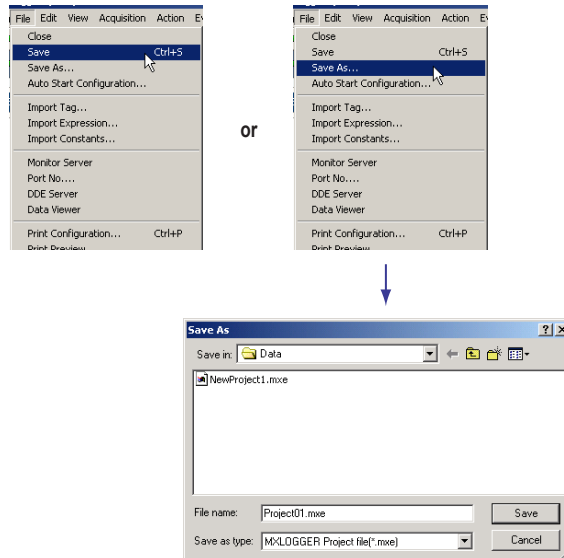

#### Loading Setup Data (Project)

1. From the **File** menu, choose **Close**.  
If data monitoring is in progress, a message “Stop monitoring and quit?” appears. Click **OK**.
2. From the **File** menu, choose **Open**.
3. In the **Open** dialog box, select a project file and click the **Open** button.

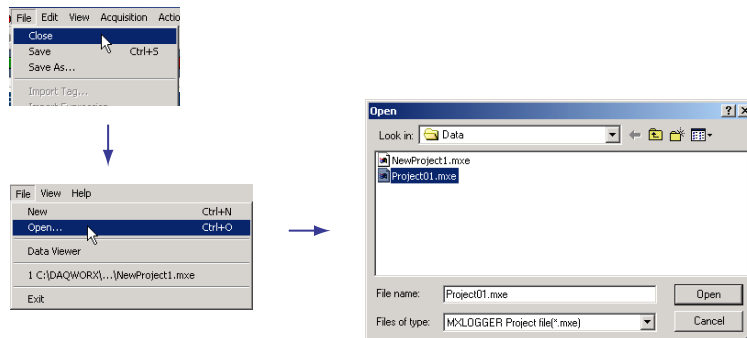

#### Note

When you carry out the procedure above, the current setup data is discarded and changed to the setup data of the project that is loaded. If you need the current settings, save the project first before loading the setup data.

## Printing Setup Data

1. From the **File** menu, choose **Print**.  
The Print dialog box opens.
2. In the Print dialog box, select the printer, print range, and the number of copies, and then click the **OK** button.

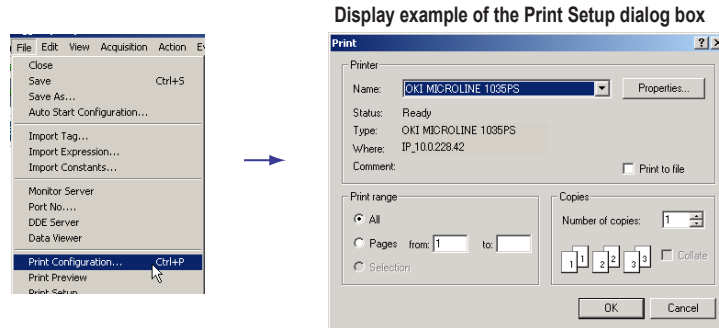

## Print Preview

- From the **File** menu, choose **Print Preview**.  
The print image is displayed.

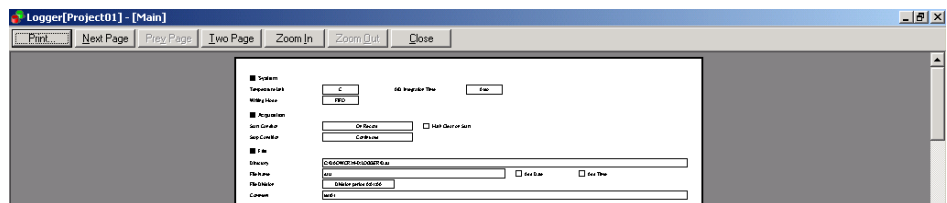
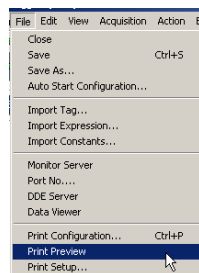

## Setting Up the Printer

1. From the **File** menu, choose **Print Setup**.  
The Print Setup dialog box opens.
2. Set the paper size, orientation, etc. Then, click the **OK** button.

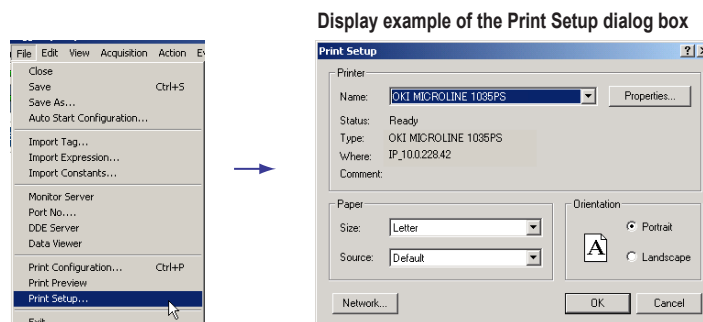

## 2.13 Saving/Loading and Printing Setup Data (Project)

### Explanation

#### Saving Setup Data (Project)

When the Logger is started, the screens are displayed according to the setup data of the project file that is automatically created (latest.mxe in the MXLOGGER folder). In this case, the setup specified on each screen is automatically saved when the Logger is closed.

If you save the setup data (project) as a project file by assigning a name and you open the project file, the setup specified on each screen is not automatically saved when the Logger is closed. To save the setup data, you must choose Save from the File menu.

#### Save Destination

The default save destination varies depending on the system that is running.

#### File Name

The extension is .mxe. The default file name is NewProject1.mxe.

#### Creating a New Project

Create a new project when you wish to monitor the measured/computed data using new settings.

#### Print Contents of Setup Data

The following figure show how the setup data is printed.

**System**

- Time Base Unit: C
- AD Integration Time: Auto
- Writing Mode: FIFO

**Acquisition**

- On Record:  New Channel Set
- Stop Condition: Continue

**File**

- Directory: C:\QUANTUM\MXLOGGER\DATA
- File Name: 000
- File Name:  Add Date  Add Time
- File Name:  Delete prefix 001
- Comment: 0001

**Meas Group**

Meas Group	Max. Bring In Rate	Recording Interval
Group 1	50 msec	200 msec
Group 2	50 msec	50 msec
Group 3	50 msec	50 msec
Meas	100 msec	300 msec

**Module of Unit**

No.	ModuleName	Slot0	Slot1	Slot2	Slot3	Slot4	Slot5
00	10.D.228.115	Meas. 2 HX110-4UNV-H04	Meas. 1 HX110-4UNV-4H10	Meas. 1 HX110-4UNV-4H10	Meas. 1 HX110-4UNV-4H10	Meas. 1 HX125-4HC-4H10	<None>
01	10.D.228.96	Meas. 2 HX110-4UNV-H04	Meas. 1 HX110-4UNV-4H10	Meas. 2 HX115-005-H10	Meas. 1 HX125-4HC-4H10	<None>	<None>

**Channel**

Rec. #1 No.	Max. In	Mode	Range	Span		Scale			On Ed	Ref. Clk.
				Min	Max	Use	Dec. Point	Min		
0000		VOLT	200mV	-200.00	200.00					
0002		TC	Type-R	0.0	1760.0		0	-3000	3000	
0003		PTD1	PTD	-200.0	600.0					
0004		PTD2	PTD	-200.0	200.0					
0011		VOLT	2V	-2.0000	2.0000					
0012		VOLT	2V	-2.0000	2.0000					
0013		VOLT	2V	-2.0000	2.0000					
0014		VOLT	2V	-2.0000	2.0000					
0015		VOLT	2V	-2.0000	2.0000					

## 2.14 Setting Up the Monitor Server

### Procedure

#### Starting and Exiting the Monitor Server

##### Starting

Click the Monitor Server button on the toolbar or choose **Run Server** from the **File** menu.

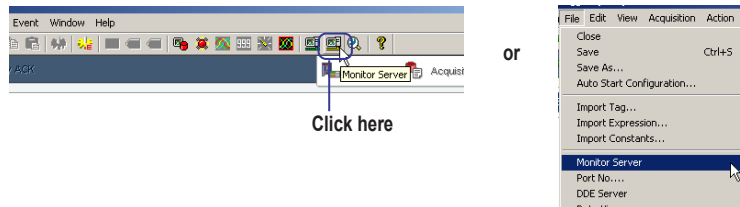

The Monitor Server window opens as shown below.

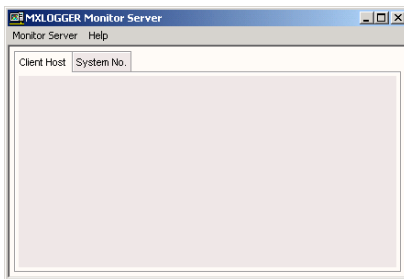

Status display bar at the bottom section of the Main window

Click here to display the Monitor Server window  
Displayed only when the Monitor Server is running

##### Exiting

On the Monitor Server window, choose **Exit** from the **Monitor Server** menu.

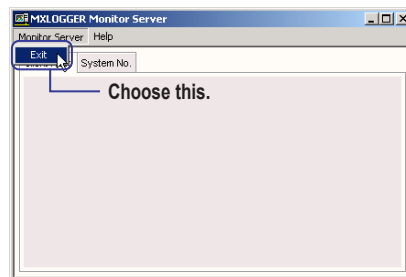

#### Changing the Port Number

1. From the **File** menu, choose **Port No.**.  
The Port No. dialog box opens.

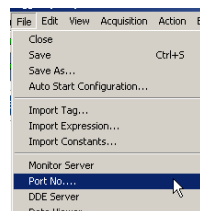

2. Enter the desired port number in the Port No. box and click **OK**.

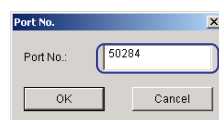

Port number (50284 by default)  
Use this port number unless this number is  
being used by another software program

3. In the dialog box with the message "Port No. is available for next time." click **OK**.  
Then, restart the server to activate the new port number.

## 2.14 Setting Up the Monitor Server

### Explanation

#### Monitor Server Function

The Monitor Server function allows PCs running the following software programs to monitor the data that the MXLOGGER is monitoring.

- AddObserver
- AddObserver Runtime
- AddMulti
- AddTrigger

The MXLOGGER can hold up to 61 data memories\*. A system No. between 0 and 60 is assigned to each data memory according to the monitor interval of the individual units specified on the Logger. Each system number has information on the unit No., the channel range, the monitor interval, and the number of channels.

Clients (PCs running AddObserver, AddObserver Runtime, AddMulti, or AddTrigger) can monitor the data by specifying this system number.

For instructions on monitoring the data on each software program, see the user's manual for each software.

- \* Each unit (MX100) has three monitor intervals, and the MXLOGGER can connect up to 20 MX100s. Therefore, the maximum number of data memories is  $3 \times 20 = 60$ . Adding the monitor interval of the computation channel makes it 61.

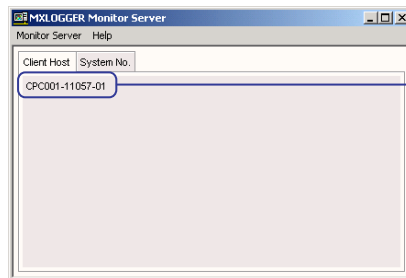

Host name (computer name) of the connected client  
Maximum number of connections: 32

System No.	Unit No.	Channel Range	Interval	Number of Ch.
0	00 [Meas.]	00001 - 00004	50 msec	4
1	00 [Meas.]	00011 - 00040	100 msec	30
2	01 [Meas.]	01001 - 01030	50 msec	14
3	01 [Meas.]	01011 - 01020	100 msec	10
4	99 [Math]	99001 - 99002	100 msec	2

**Number of channels**  
Number of channels being monitored within the channel range

**Monitor interval**  
Data monitor interval of the respective measurement group

**Channel range**  
Channel range corresponding to the unit NO. and monitor interval

**Unit No.**  
Unit number on the Logger  
00 [Meas.] to 19 [Meas.]: Measurement data that the MX100 acquired  
99 [Math]: Computed data

**System No.**  
Number assigned to each data memory (0 to 60)

#### Port Numbers

The default value is 50284. Unless other software programs are using a different port number, it is recommended that this port number be used.

## 2.15 Setting Up the DDE Server

### Procedure

### Starting and Exiting the DDE Server

#### Starting

Click the DDE Server button on the toolbar or choose **DDE Server** from the **File** menu.

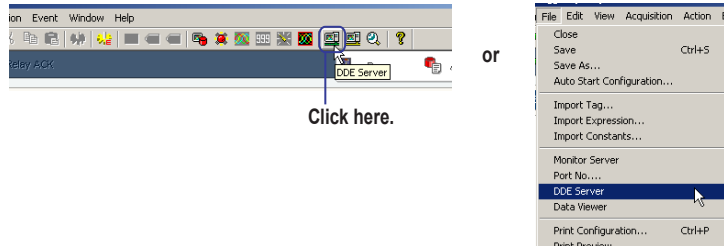

The DDE Server window opens as shown below.

#### Topic sdata tab

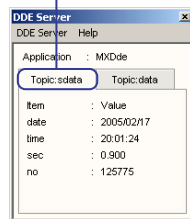

#### Topic data tab

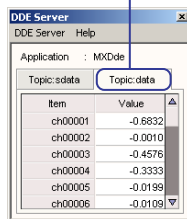

#### Status display bar at the bottom section of the Main window

Click here to display the DDE Server window

Displayed only when the DDE Server is running

#### Exiting

On the DDE Server window, choose **Exit** from the **DDE Server** menu.

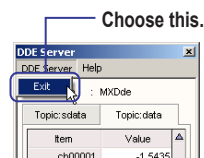

### Description

#### DDE Server Function

The DDE server function displays the following data on application software that supports the DDE server.

Parentheses indicate item names.

#### Measured Data

- Computed data

- Date and time (date)

- Time (time)

- Seconds (sec)

- Data number (no)

For Excel, enter "application|topics!item" in a cell. For example, to display measured data from channel 1, enter "MXDde|data!ch0001." For details on data specification, see the documentation for the software you are using.

## 2.16 Displaying the Software Version and Other Information

### Procedure

Click the About button on the toolbar or choose **About** from the **Help** menu. A dialog box showing the version number and other information opens.

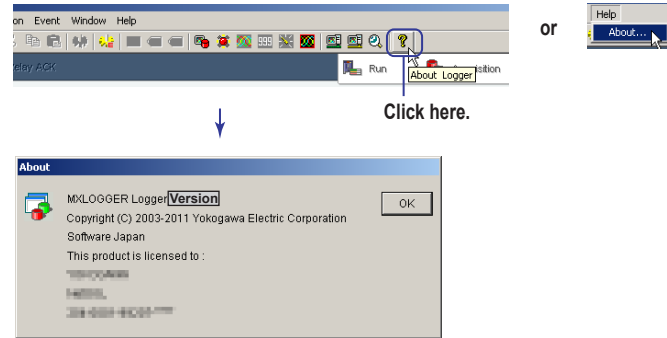

## 3.1 Loading Data Files

### Procedure

1. Start the Viewer.
2. From the **File** menu, choose **Open**.  
You can also click the  button on the toolbar.  
The Open dialog box opens.

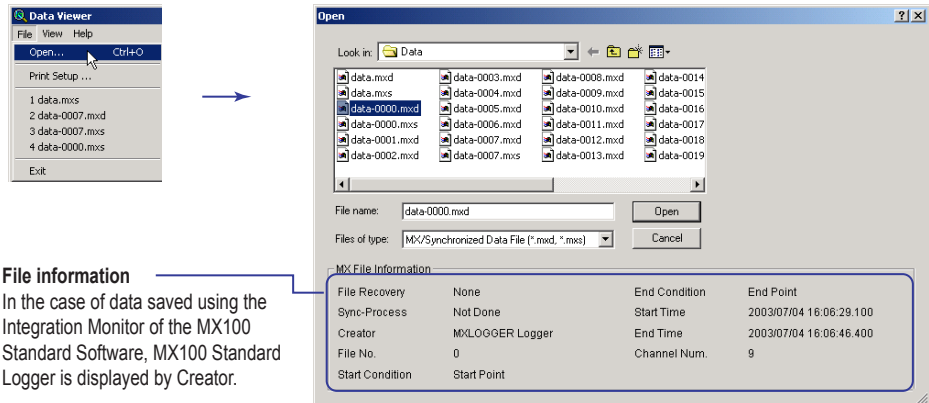

#### File information

In the case of data saved using the Integration Monitor of the MX100 Standard Software, MX100 Standard Logger is displayed by Creator.

3. Select the file you wish to load and click **Open**.  
The waveform display window opens.  
If you open data files that were recorded using the Logger of the MXLOGGER or the Integration Monitor of the MX100 Standard Software, a dialog box is opened with the message, "File not synchronized. Synchronize data file?" before the waveform display screen appears. To synchronize the data, click **Yes**, otherwise, click **No**.  
If you open a file containing recorded data of multiple MX100s and you click the No button, the Select Unit No. dialog box opens. Click the desired MX100 unit number to display the data corresponding to the unit. When displaying data without synchronization, data of different units cannot be displayed simultaneously.  
Opening Data Saved to the CF Card on the MX100  
Before the waveform display window is displayed, if a CF file that can be joined exists, a dialog box appears with the message "Join Related Files?" To join the data files, click Yes, otherwise, click No.

### 3.1 Loading Data Files

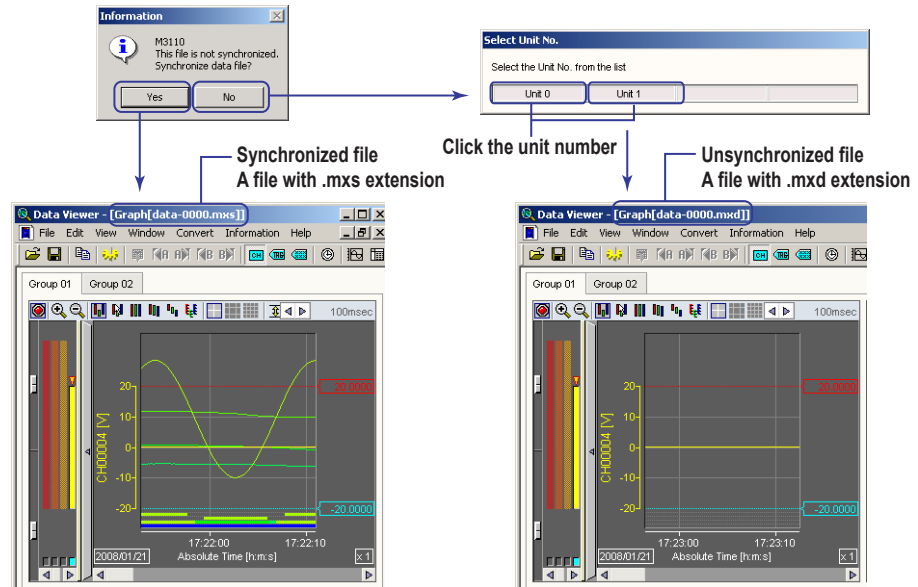

The waveforms of the measurement channels and math channels are divided by the Mon. Interval specified on the Acquisition screen of the Logger even when in the same group.

#### Note

If you click the Yes button in the synchronization confirmation dialog box when a synchronized file already exists, the message dialog box below opens. Click OK to load the synchronized file and open the waveform display window.

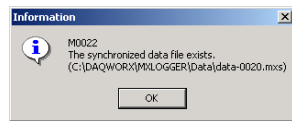

### Explanation

#### Loadable Files

- Data files recorded using the Logger of the MXLOGGER or the Integration Monitor of the MX100 Standard Software (.mxd extension).
- Data files saved after performing synchronization using the Viewer (.mxs extension).
- Data files saved to the CF card using the MX100 (.mxd extension).
- Data files saved after being joined on the Viewer (with the .mxc extension)

#### Display Range, File Size, and Number of Data Points of the Loadable Data

- 50 groups
- Maximum channels per group: 32
- Example: 2 GB
- Data points: 5 million

#### Note

- When loading a file of close to five million points, the error message "Insufficient Memory. Close immediately." appears. If this happens, set Total paging file size for all drives to 2 GB or more. On PC, you can change the setting in the dialog box that opens by choosing from the **System Properties** dialog box, **Advanced > Settings** under **Performance > Advanced > Change** under **Virtual memory**.
- Please avoid loading multiple files containing close to five million data points. Doing so may degrade the PC performance greatly.

### Synchronization

The Logger of the MXLOGGER or the Integration Monitor of the MX100 Standard Software sends PC's time information to the MX100 at measurement intervals. The PC's time information is received along with the measured data when the data is received from the MX100. When measured data is recorded, the PC time information (the MX100's time information is used on the monitor display of the Logger) is also recorded.

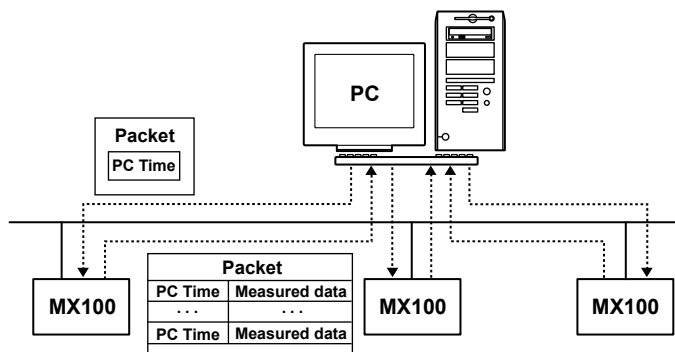

On the other hand, each MX100 makes measurements based on the main module clock. Therefore, the PC's time that is recorded with the measured data and the PC's time when measurements were made may be offset. When loading the data, the Viewer can process the time information to match the PC's time that was present at time of measurement. This process is called *synchronization* (for details, see *Note* on the next page).

### Note

- Details of Synchronization

Given M recorded data points of a given channel of a data file that has not been synchronized, synchronization (linear interpolation) is carried out as follows:

1. From the record start/stop time and record interval, determine N, the number of data points that will result after synchronization of the relevant channel.
2. From the record start time and record interval, determine  $St_n$  ( $n=0, \dots, N-1$ ), the PC time after synchronization of each data point.
3. From the record start/stop time and the PC millisecond clock counter values at record start/stop, determine  $PCcntPerms$ , the clock counter value per millisecond.
4. From the PC millisecond clock counter values recorded with the data before synchronization and  $PCcntPerms$ , determine  $Rt_m$  ( $m=0, \dots, M-1$ ), the PC time of the data before synchronization.
5. Determine m such that the expression  $Rt_{m-1} \leq St_n < Rt_m$  is satisfied and retrieve the data values before synchronization  $VR_{t_{m-1}}$  and  $VR_{t_m}$  at the PC time of  $Rt_{m-1}$  and  $Rt_m$ .
6. Determine the data values after synchronization from the expression  $VSt_n = (St_n - Rt_{m-1}) \times (VR_{t_m} - VR_{t_{m-1}}) / (Rt_m - Rt_{m-1}) + VR_{t_{m-1}}$  where ( $n=0, \dots, N-1$  and  $m=0, \dots, M-1$ ).
7. Determine the data values after synchronization for N data points, and then write them to the synchronized file.

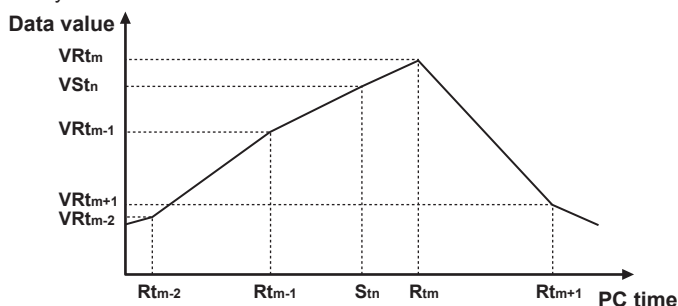

- When loading a data file saved by the MX100 to the CF card, synchronization is not possible because the PC time information needed in the data synchronization is not present.

### 3.1 Loading Data Files

---

- Synchronization may take time depending on the number of divided files and the number of data points in the divided files.
  - It is recommended that synchronization be performed on a hard disk with adequate free space.
  - Even when synchronization is performed, the files before synchronization (.mxd extension) are not deleted.
  - Performing synchronization on the Viewer or loading a file with a great number of data points while data monitoring/computation is in progress on the Logger of the MXLOGGER or the Integration Monitor of the MX100 Standard Software may adversely affect the data monitoring and computation (such as data dropouts).
  - If you change the PC's time while data is being monitored on the Logger of the MXLOGGER or the Integration Monitor of the MX100 Standard Software, the error in the clock counter value per millisecond of the PC used in the synchronization process will become large. If the error in this value is greater than or equal to 2% when synchronizing the data file created at the time PC's time was changed, the clock counter value of 1 millisecond is considered to be 1 for the purpose of synchronization.
  - If communication is disrupted temporarily due to power failure or network failure during the recording operation, the PC time of the data measured by the MX100 while communication is disrupted (see "Details of Synchronization" above) is recorded as the old PC time before communication was disrupted in the file created immediately after communication recovers. If you attempt to synchronize this file, a dialog box with the message "Some channels do not have enough information to synchronize." appears. In this case, synchronization is performed with the premise that the MX100 measured the data using the logical (estimated) record interval.
- 

#### Data Files Created by Synchronization

The data file created by synchronization takes on the same file name with .mxs extension.

When synchronizing, if the backup file is placed in the same folder, data dropout from the recording file is embedded in the backup file (data saved to the CF card), and synchronization of channel data is performed. Also, the between channel delay in the medium speed modules is compensated during synchronization.

Synchronized files created by the synchronization process are created in the same directory as the data file normally displayed. The file name is "the name of the file being displayed (excluding the .mxd extension)" + ".mxs extension" However, if the destination storage medium is write-protected, the file is created in the temporary file directory. The temporary file directory is displayed in an error message dialog box.

#### Joining of Divided Files

When divided data files are loaded, they are joined by the synchronization process.

If a file that can be joined to the displayed data exists and you synchronize the data, the existing synchronized file is overwritten. If the existing synchronized file cannot be overwritten (set to read-only attribute, for example), a new synchronized file is created. A sequence number is added to the name of the new synchronized file ("the name of the file being displayed" + "sequence number" + ".mxs extension" For example, if the existing synchronized file name is "data-0000.mxs" the new file name is "data-0000- 1.mxs" The following limitations exist in the joining of files through synchronization.

- If any of the divided data files are missing, the data files after (or before) the missing file are not joined.
- If the total number of measured data points in the divided data files exceeds 5 million (including data that is dropped due to power failures and other failures), files that would not cause the total number of displayed data points to exceed 5 million are joined.

When synchronizing data files that exceed the 5 million point range, the file is used as the start file and succeeding files are joined. If 5 million points is not exceeded when the last file is joined, files before the start file is searched in order, and files that would not cause 5 million points to be exceeded are joined. In this case, because the files before the start file are also joined to the previous synchronized file, two synchronized files for this file would exist. If you open a file before the start file and perform synchronization, the viewer displays the first file the OS finds (either of the two existing synchronized files). In such cases, it is recommended that the files you wish to join are selected so that the limit is not exceeded, copied to the user's working folder, and synchronized there.

- Divided files can be joined up to the point in which the size of the joined file reaches 2 GB.

### CF File Joining Function

Data saved to the CF card on the MX100 can be joined.

- The data that can be joined are CF files that were created on the same unit from record start to record stop.

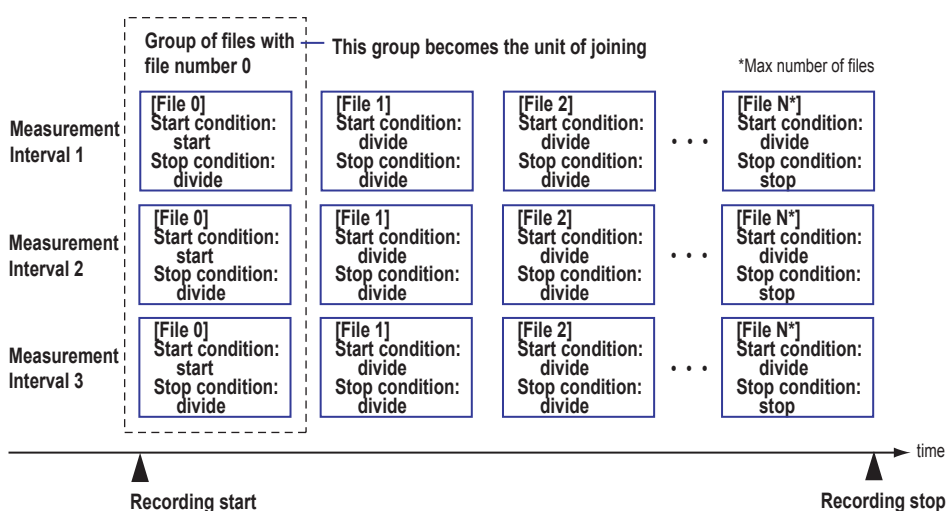

- Data are joined by file groups of data with multiple measurement intervals of the same file number.
- If a number of files equalling the number of measurement intervals of the specified file number (if three measurement intervals are specified, the number would be 3) does not exist in the file group, files just prior to the file group of the relevant file number are joined.
- The resulting files that are created are limited to five million points/2 GB.
- The extension of the joined files is .mxc.

The operation is carried out by choosing File > Join in the menu. Also, when opening data files, if you choose data saved to the CF card in the MX100 main unit, the "Join related files" dialog box appears and the files are joined.

CF files or joined data files displayed in the active window can themselves be joined, and Join in the menu is enabled.

If the data files displayed in the active window are not CF or joined files, Join is disabled in the menu.

### Note

When joining or performing other such processes, copy the data files onto the hard disk of the PC from the CF card first.

## 3.2 Setting the Display

### Procedure

#### Changing the Display on the Waveform Display Window

Change the display settings according to the explanation in the figure below.

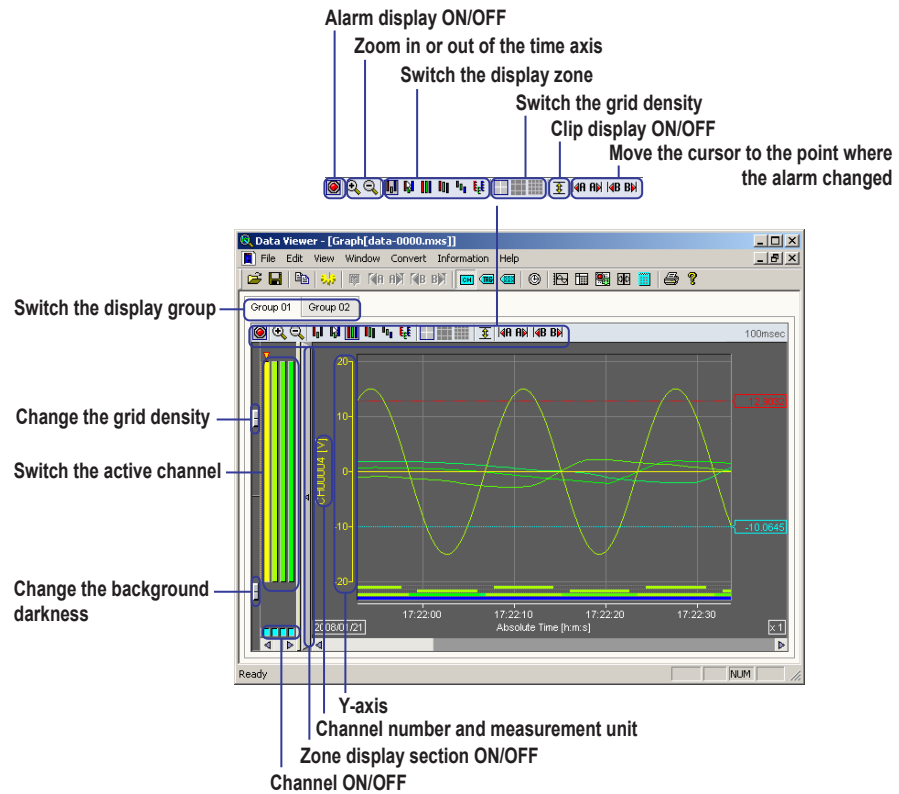

#### Changing the Display Using the Toolbar

Change the display settings according to the explanation in the figure below.

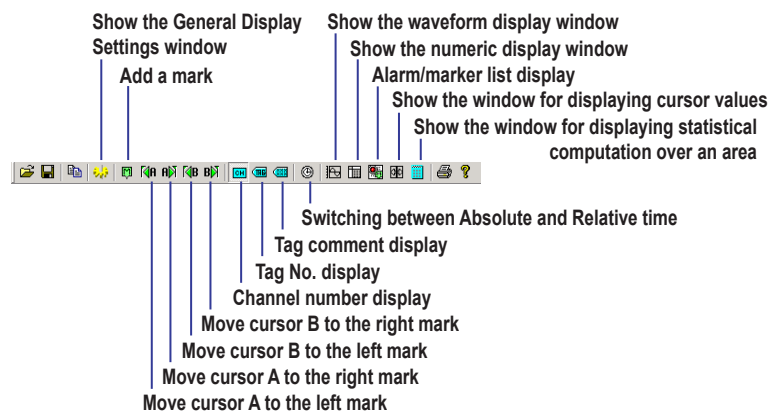

### Changing the Display Using the Menu

Choose appropriate commands from the **Edit**, **View**, and **Window** menus to change the display.

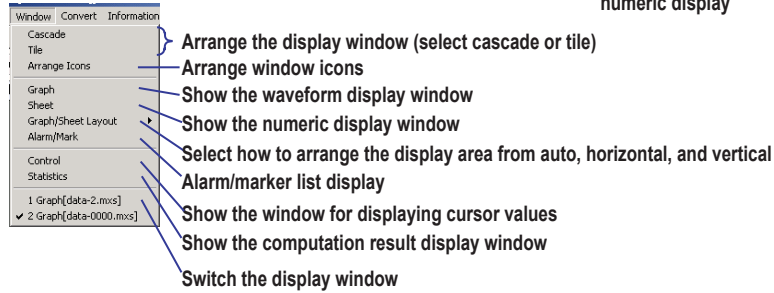
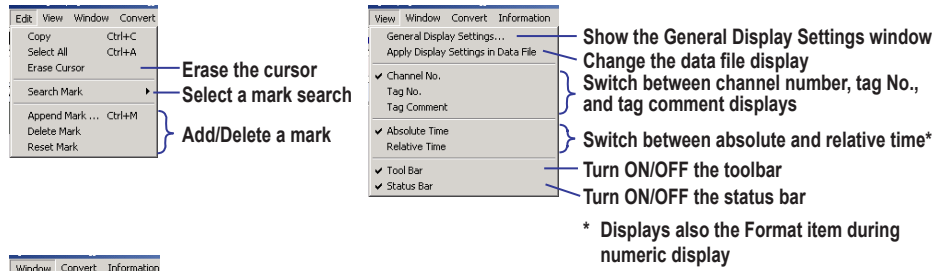

### Changing the Display Using the Display Settings Window

See the explanation in the figure below. Change the display settings and click **OK**. Set the display for each display group.

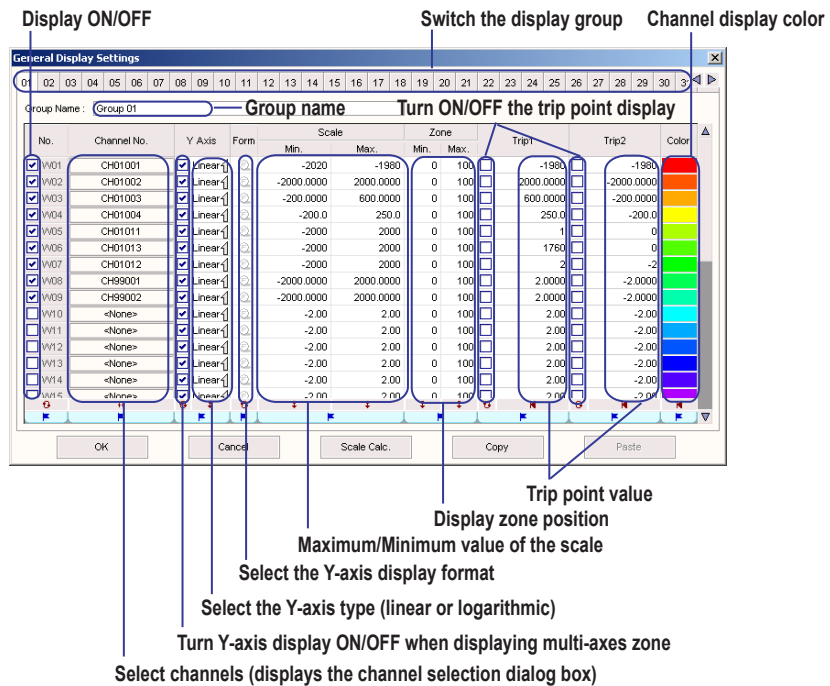

**Explanation**

**Display Groups and Group Names**

The values of each channel that are loaded are divided into groups that were used during recording and displayed using waveforms or numeric values. The measured/computed values can be divided into up to 50 groups. Up to 32 channels can be registered to a single group. If you click the channel selection button on the General Display Settings window, the Channel No. dialog box opens (see the figure below). The labels used to identify the waveforms can be set to tag numbers or tag comments in addition to channel number on the View menu. The selected label type (channel number, tag number, or tag comment) is used in the Channel No. dialog box. Select <None>, if you are not assigning a channel.

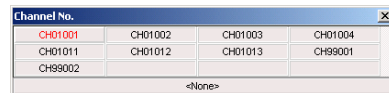

To turn ON/OFF the trend waveform display on the waveform display window, click the button below the active channel switch bar as shown in the figure below.

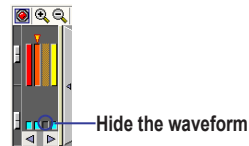

The name assigned to each group can be changed using up to 30 characters. The names of the display groups that have channels registered are displayed on the waveform display window or numeric display window.

**Y-Axis Type**

You can select linear or logarithmic Y-axis for displaying the waveforms.

**Linear**      **Logarithmic**

### Maximum and Minimum Values of the Y-Axis and the Display Format of the Y-Axis Values

The maximum and minimum values of the scale on the waveform display can be changed. If you click the Scale Calc. button on the General Display Settings window, the maximum and minimum values of the scale on the selected channels are calculated automatically according to the maximum and minimum values of the data. The Y-axis can also be displayed using logarithmic format as shown below.

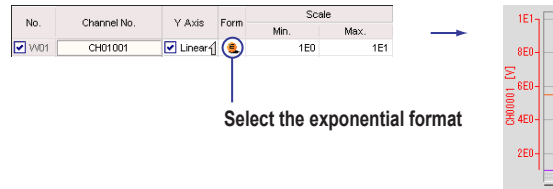

### Selecting the Waveform Display Zone

You can select from the following. In the Zone setting on the General Display Settings window, assume the bottom and top edges of the waveform display area to be 0% and 100%, respectively, and set the waveform display position by specifying the minimum value (0 to 99%) and the maximum value (1 to 100%).

- User Zone  
Displays each waveform at the position specified by Zone on the General Display Settings window. A single Y-axis active channel waveform can be displayed.

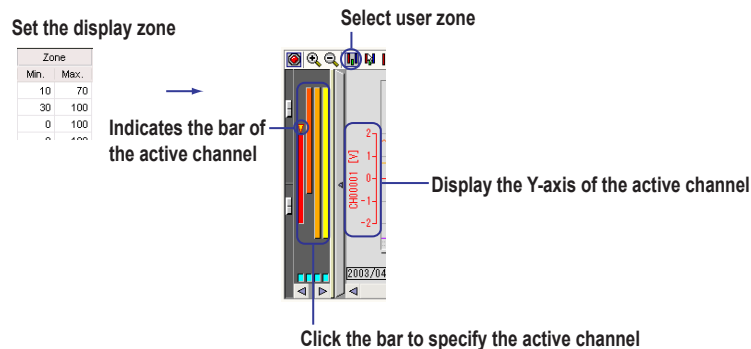

- Edit Zone  
Like the user zone, each waveform is displayed at the position specified by Zone on the General Display Settings window. However, you can change the zone on the waveform display window. A single Y-axis of the active waveform can be displayed.

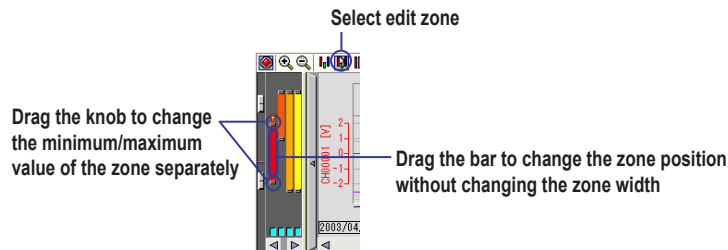

### 3.2 Setting the Display

- Full Zone  
Displays all the waveforms over the full zone of the waveform display area regardless of the Zone settings on the General Display Settings window. A single Y-axis of the active waveform is displayed.

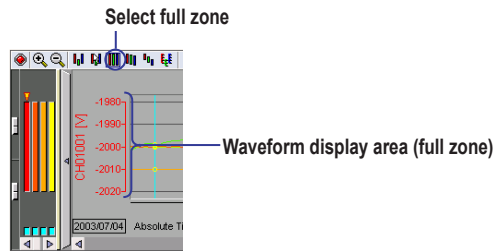

- Slide Zone  
Displays the waveforms by slightly offsetting the display position of each waveform vertically regardless of the Zone settings on the General Display Settings window. A single Y-axis of the active waveform is displayed.

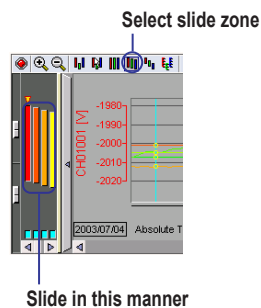

- Auto Zone  
Displays the waveforms by dividing the waveform display area evenly according to the number of displayed waveforms regardless of the Zone settings on the General Display Settings window.

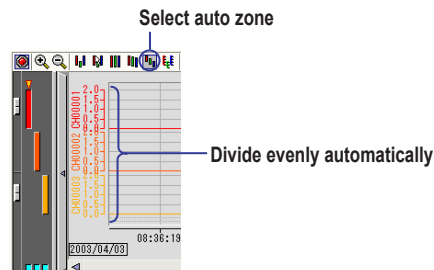

• Multi-Axes Zone

All the specified Y-axes of the displayed waveforms are aligned horizontally. To hide a Y-axis, clear the **Y-Axis** check box on the General Display Settings window. The display position is set using Zone on the General Display Settings window. Dragging the channel bar to the waveform display area shows the Y-axis of the corresponding channel. Drag the Y-axis to the zone display area hides the Y-axis of the corresponding channel.

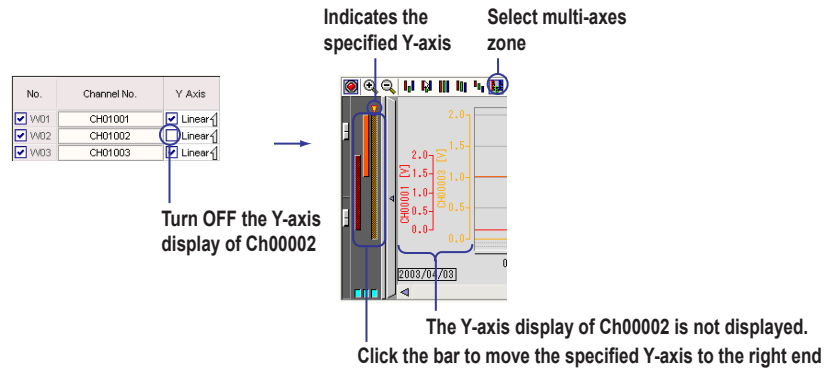

**Trip Points**

You can display a trip line to indicate a particular value of interest (trip point) in the waveform display area. Two trip points (trip 1 is red, trip 2 is blue) can be set on each waveform using the Trip 1 and Trip 2 settings on the General Display Settings window. The trip line of the waveform corresponding to the right-most Y-axis bar is shown in the waveform display area.

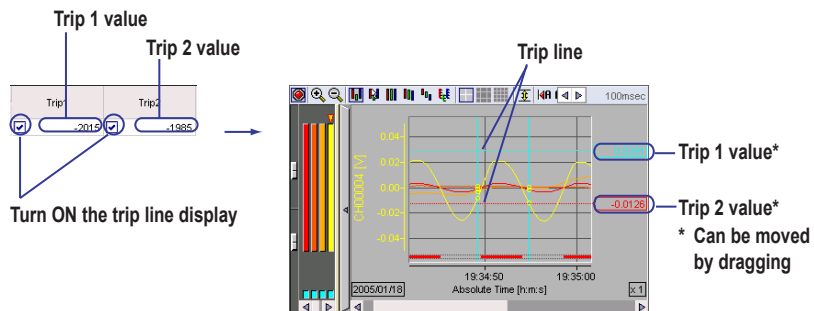

**Channel Colors**

Clicking the channel color displayed in the Color column on the Display setup screen opens the Color dialog box. You can select the color of each channel using the Color dialog box. To create custom colors, click the Define Custom Colors button in the Color dialog box.

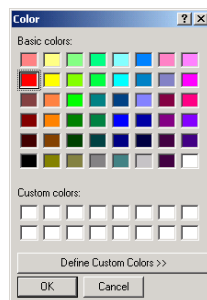

### 3.2 Setting the Display

#### Clipping of Waveforms

By default (clip OFF), the waveform is not displayed when the measured/computed value exceeds the minimum/maximum value of the scale (see the lower left figure). When clip is turned ON, values that are smaller than the minimum value of the scale are displayed as the minimum value and the values that are larger than the maximum value of the scale are displayed as the maximum value.

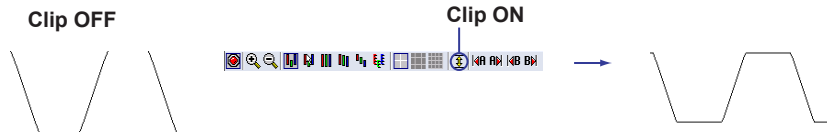

#### Expanding or Reducing the Time Axis on the Waveform Display

On the waveform display window, you can click the expand/reduce icon to expand or reduce the time axis in the range of 20 to 1/1000 times for each waveform display area.

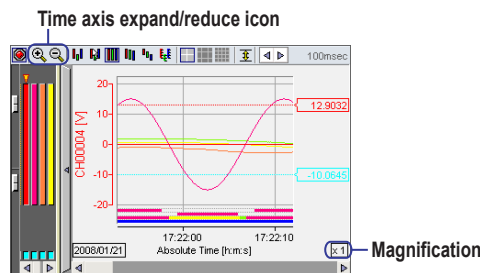

#### Adding Marks

In addition to the marks placed using other programs such as the Logger, you can add marks at the positions where you click (displays a cursor) on the waveform display area. You can enter a text to be attached to the mark ("Mark" by default) using up to 15 characters. You can also select Left, Center (default), Right, or Flag (small mark without text) for the Type. For types other than Flag, the specified string and the relative or absolute time at the mark position are displayed.

You can set the string and type in the Mark dialog box that opens when you click the Append Mark icon (or choose Append Mark from the Edit menu). In the Mark dialog box, you can select whether to add the mark to the waveforms of all groups (default) or only the waveforms of the displayed group.

To delete specific displayed marks, select the range using cursors, and then choose **Delete Mark** from the **Edit** menu. To delete all the marks added using the Viewer, choose **Reset Mark** from the **Edit** menu.

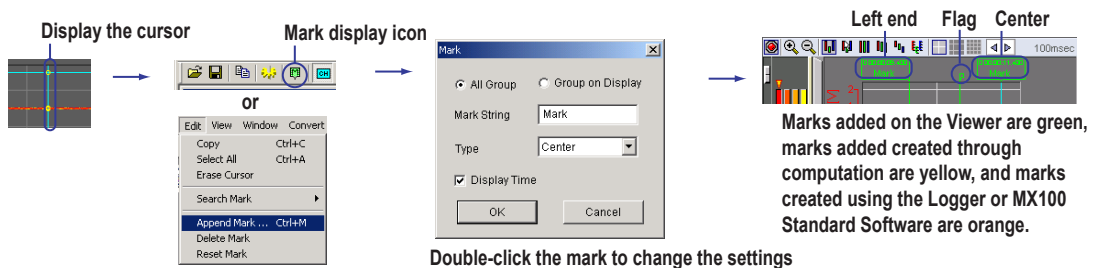

Double-click the mark to change the settings

#### Grid Density

You can change the displayed grid density. The available settings are standard, dense grid 1, or dense grid 2. For instructions, see section 2.10, "Starting/Stopping Data Monitoring and Displaying the Monitor."

### Switching between Absolute and Relative Time

By default, the time axis is displayed using absolute time. The time axis can also be displayed using time relative to the first data position.

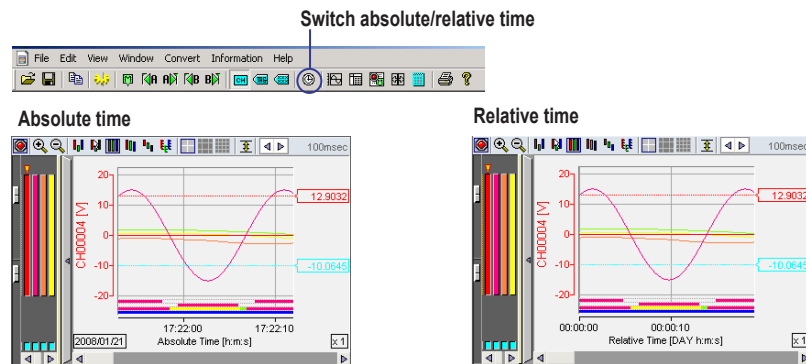

On the numeric display, you can select the display format of the absolute or relative time and turn ON/OFF the data numbers using Format on the View menu.

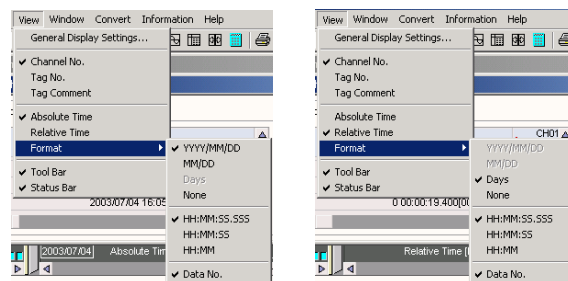

### Showing/Hiding Alarms

You can hide the alarm display area that indicates the status of alarm occurrence. The alarms are displayed in the same fashion as the alarms displayed in the waveform display area of the Integration Monitor.

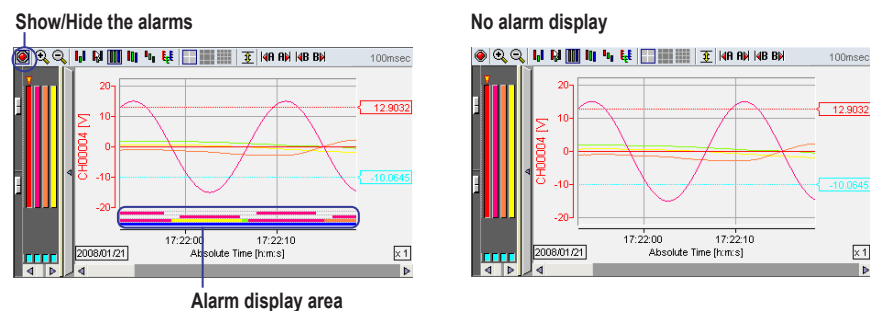

### 3.2 Setting the Display

#### Alarm/Mark List Display

Displays a detailed list of alarms and marks.

From the Window menu, choose Alarm/Mark List Display.

You can also click the  button on the toolbar.

- Alarm List Display

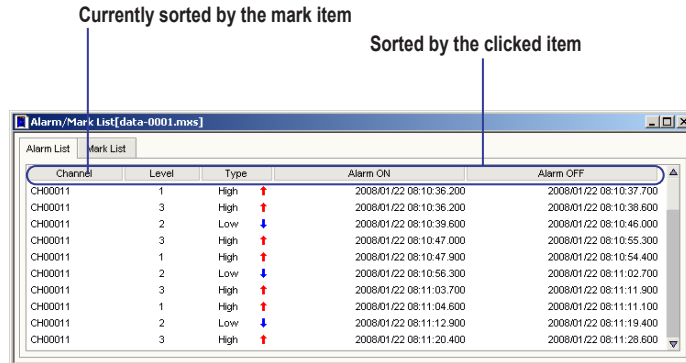

- Marker List Display

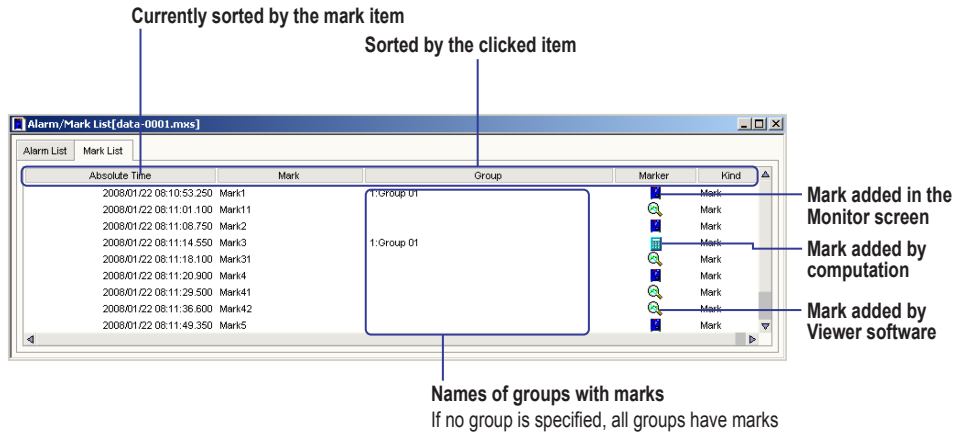

The alarm/marker list display's cursors are linked with those of the waveform display and numeric display layout screens. Alarms or marks selected with the cursor in the alarm/mark list display can be copied to the clipboard using the Edit > Copy command. The alarm/mark list can be converted to ASCII, Excel, or Lotus format (see section 3.7).

Alarm display limitation: One file can display a maximum of 10000 alarms.

### Left-to-Right Alarm Search (Waveform Display Screen Only)

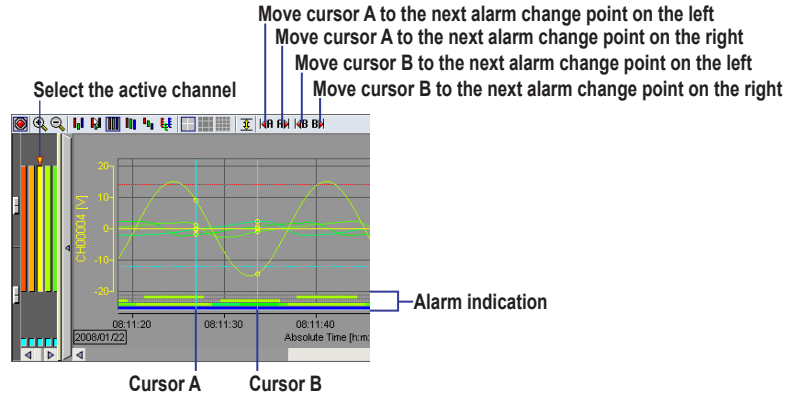

### Left-to-Right Mark Search (Waveform Display Screen Only)

In the waveform display screen, move cursor A and B to the right or left side of the mark. From the Edit menu, choose Mark Search. Or click the corresponding toolbar button.

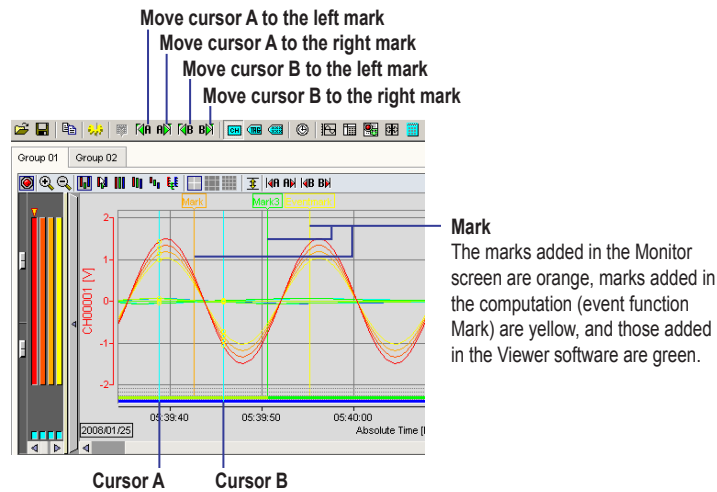
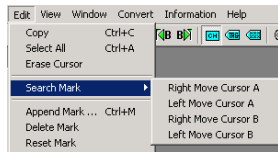

### 3.2 Setting the Display

#### Numeric Display

Numeric display can be shown along with the waveform display window. When channels with different record intervals exist within the same group, the screen is divided. The display group, active channel, and mark display are synchronized to the waveform display.

If cursors are displayed on the waveform display window, the data values between the cursors are displayed in red. Also, the data column corresponding to the cursor position is displayed in gray.

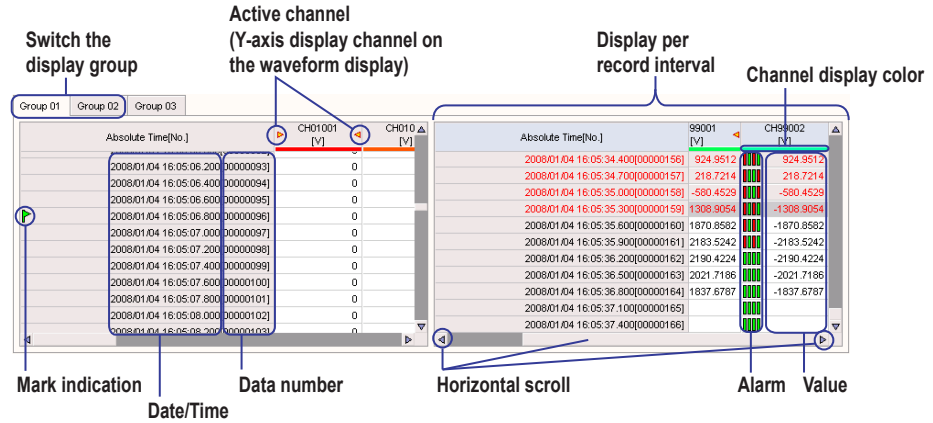

#### Note

- If you open the numeric display window when two cursors are shown on the waveform display window, the numeric values in the interval between the cursors is displayed in red. If you choose Copy from the Edit menu (press the Ctrl + C key) in this condition, the data in the interval is copied to the clipboard as text data.
- Up to 1000 lines can be copied. (Copy on the Edit menu is not available if the number of lines specified by the cursors is above 1000.)
- If data with multiple record intervals is being displayed, the numeric values between the cursors on the data sheet of the active record interval are copied. The title line displaying the "Absolute Time [No.]" and channel number of the data sheet of the active record interval is displayed using grayish light blue color. The color of the title line and the color of the "Absolute Time [No.]" column are displayed using the same color on inactive sheets. You can activate a sheet by clicking the sheet.

#### Waveform/Numerical Display Layout

The waveform or numeric display of data with differing measurement intervals is arranged according to those intervals, but the layout of the display can be selected from Auto, Horizontal, or Vertical.

- Auto Switches between vertical and horizontal automatically according to the window size.
- Horizontal Sets horizontal orientation regardless of the window size.
- Vertical Sets vertical orientation regardless of the window size.

#### Horizontal/landscape layout of the waveform display

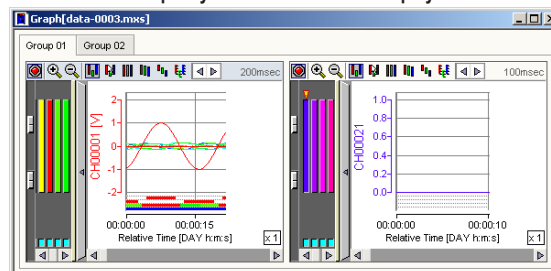

Vertical/portrait layout of the waveform display

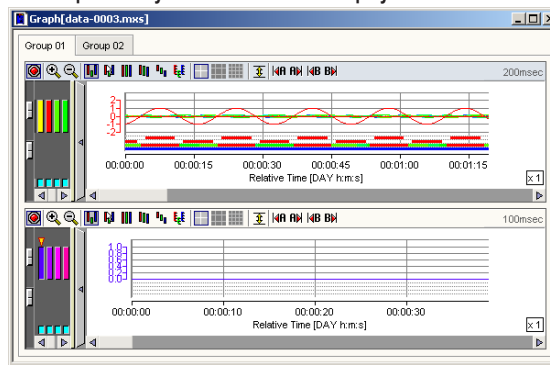

Initializing, Copying, and Pasting of Settings on the General Display Settings Window

On the General Display Settings window, you can reset the settings to default or copy and paste the settings of one or multiple waveforms to the settings of other waveforms. You can copy and paste according to the procedure below.

Drag the copy source waveform number (No. column), click the **Copy** button, drag the copy destination waveform number, and click the **Paste** button.

Drag to select a range of waveforms

No.	Channel No.	Y Axis	Form	Scale		Zone		Trip1	Trip2	Color		
				Min.	Max.	Min.	Max.					
W01	CH01001	<input checked="" type="checkbox"/>	Linear	-2020	-1990	0	100	<input checked="" type="checkbox"/>	-2015	<input checked="" type="checkbox"/>	-1985	Red
W02	CH01002	<input checked="" type="checkbox"/>	Linear	-2000.0000	2000.0000	0	100	<input type="checkbox"/>	2000.0000	<input type="checkbox"/>	-2000.0000	Orange
W03	CH01003	<input checked="" type="checkbox"/>	Linear	-200.0000	600.0000	0	100	<input type="checkbox"/>	600.0000	<input type="checkbox"/>	-200.0000	Yellow
W04	CH01004	<input checked="" type="checkbox"/>	Linear	-200.0	250.0	0	100	<input type="checkbox"/>	250.0	<input type="checkbox"/>	-200.0	Light Green
W05	CH01011	<input checked="" type="checkbox"/>	Linear	-2000	2000	0	100	<input type="checkbox"/>	1	<input type="checkbox"/>	0	Green
W06	CH01013	<input checked="" type="checkbox"/>	Linear	-2000	2000	0	100	<input type="checkbox"/>	1780	<input type="checkbox"/>	0	Light Green
W07	CH01012	<input checked="" type="checkbox"/>	Linear	-2000	2000	0	100	<input type="checkbox"/>	2	<input type="checkbox"/>	-2	Green
W08	CH99001	<input checked="" type="checkbox"/>	Linear	-2000.0000	2000.0000	0	100	<input type="checkbox"/>	2.0000	<input type="checkbox"/>	-2.0000	Light Green
W09	CH99002	<input checked="" type="checkbox"/>	Linear	-2000.0000	2000.0000	0	100	<input type="checkbox"/>	2.0000	<input type="checkbox"/>	-2.0000	Green
W10	<None>	<input checked="" type="checkbox"/>	Linear	-2.00	2.00	0	100	<input type="checkbox"/>	2.00	<input type="checkbox"/>	-2.00	Light Green
W11	<None>	<input checked="" type="checkbox"/>	Linear	-2.00	2.00	0	100	<input type="checkbox"/>	2.00	<input type="checkbox"/>	-2.00	Green
W12	<None>	<input checked="" type="checkbox"/>	Linear	-2.00	2.00	0	100	<input type="checkbox"/>	2.00	<input type="checkbox"/>	-2.00	Light Green
W13	<None>	<input checked="" type="checkbox"/>	Linear	-2.00	2.00	0	100	<input type="checkbox"/>	2.00	<input type="checkbox"/>	-2.00	Green
W14	<None>	<input checked="" type="checkbox"/>	Linear	-2.00	2.00	0	100	<input type="checkbox"/>	2.00	<input type="checkbox"/>	-2.00	Light Green
W15	<None>	<input checked="" type="checkbox"/>	Linear	-2.00	2.00	0	100	<input type="checkbox"/>	2.00	<input type="checkbox"/>	-2.00	Green

# 3.3 Reading Values Using Cursors

## Procedure

1. On the waveform display window, click the tag of the group from which you wish to read the value using cursors.
2. Click the position where you wish to read the data in the waveform display area of the waveform display window.  
If you wish to read another point simultaneously, drag the cursor. Cursor A appears at the position where you first clicked; Cursor B appears at the position where you released the mouse button. A yellow circle is displayed where the waveform and the cursor cross.  
You can move the waveform that is displayed in the waveform display area using the scroll buttons or scroll bar.

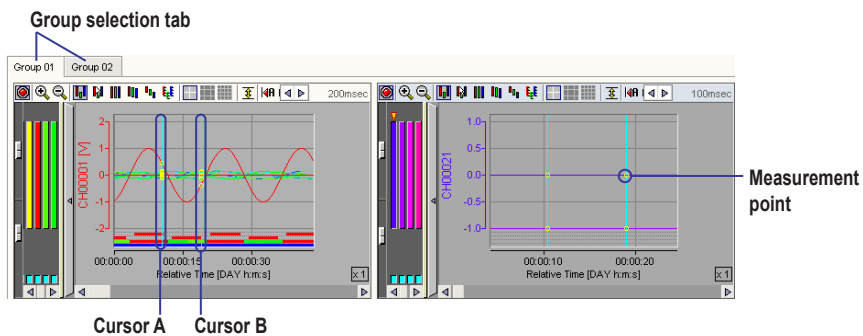

3. From the **Window** menu, choose **Control**.

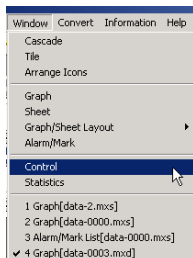

The Cursor Value window opens.

	Cursor A	Cursor B	Difference
Date No.	209	219	14
Absolute Time	2008/01/22 16:05:28.400	2008/01/22 16:05:31.200	00:00:02.800
Channel No.	Value A	Value B	Value B - Value A
CH01001[V]	0	0	0
CH01002[V]	0.0001	0.0001	0.0000
CH01003[V]	0.0001	0.0000	-0.0001
CH01004[C]	+OVER	+OVER	0
CH01011[I]	0	0	0
CH01013[C]	-357	472	829
CH01012[I]	0	0	0

	Cursor A	Cursor B	Difference
Date No.	136	145	9
Absolute Time	2008/01/22 16:05:28.400	2008/01/22 16:05:31.100	00:00:02.700
Channel No.	Value A	Value B	Value B - Value A
CH99001[V]	-389.2261	450.1972	839.4233
CH99002[V]	-389.2261	450.1972	839.4233

## Clearing Cursors

From the **Edit** menu, choose **Erase Cursor**.

The cursors are cleared as well as the cursor values displayed in the Control dialog box.

### Explanation

#### Reading Measured/Computed Values Using Cursors

Two cursors can be displayed. The following values can be read on the Control window.

- Values at the cursors.
- Difference in the value between the cursors.
- Absolute time and data number at the cursor position.
- Time between the cursors and the difference between the data numbers.
- Alarm status of the value at the cursor.

#### **Note**

- The cursors used to display cursor values and those used to specify the interval for statistical computation over an area are the same.
- The Cursor Value window and the Statistics window can be displayed simultaneously.
- If you click the tab of another group on the waveform display window while the Cursor Value window is open, the cursor values of the selected group are displayed on the Cursor Value window.
- You can change the cursor positions on the waveform display window while the Cursor Value window is open.
- If you choose Select All from the Edit menu, Cursor A is displayed at the first data position and Cursor B is displayed at the last data position.

# 3.4 Statistical Computation over an Area of Measured/Computed Data

## Procedure

1. On the waveform display window, click the tab of the group on which you wish to perform statistical computation over an area.
2. Click the start position of the computation area in the waveform display area. A light-blue cursor appears in the waveform display area. If multiple waveform display areas are displayed, the cursor is displayed at the time position each waveform display area.
3. Drag the cursor to the end position of the computation area. Another light-blue cursor appears at the position where the cursor was dragged.

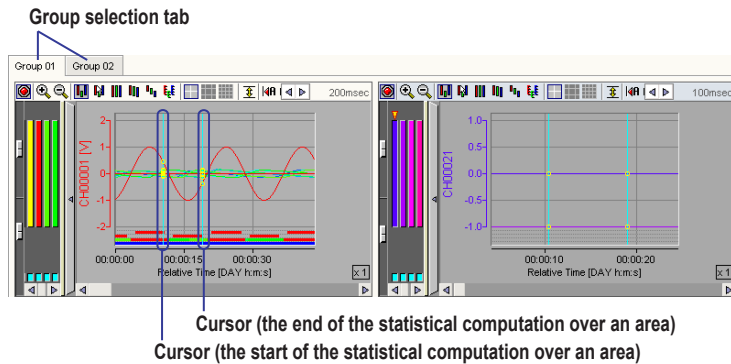

4. From the **Window** menu, choose **Statistics**.

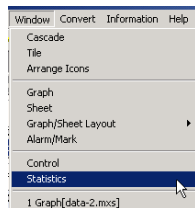

The Statistics window opens.

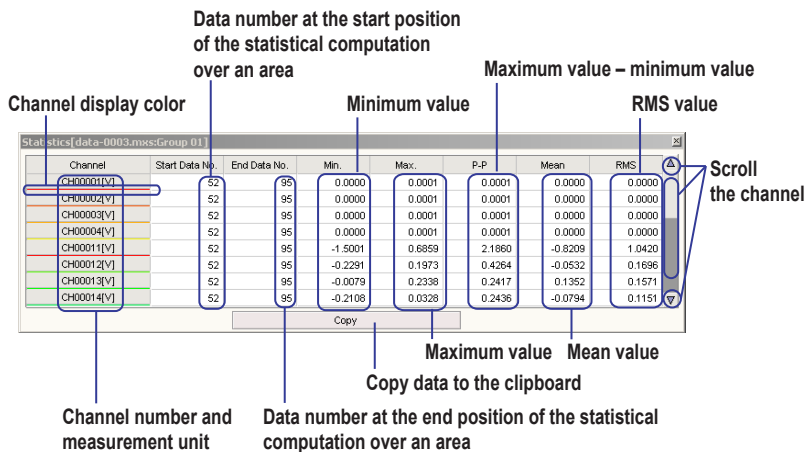

#### Explanation

#### Copy data to the clipboard

If you click the Copy button, the results of statistical computation over an area are copied to the clipboard as text data. You can press the Ctrl + C key when the statistical computation over an area window is active to copy the displayed results as text data in the same manner to the clipboard.

#### Statistical Computation over an Area

Specify using two cursors the interval over which computation is to be performed. If the cursors are not displayed, all the data are used in the statistical computation. The statistical parameters are the minimum value, the maximum value, the P-P value (maximum – minimum), the average value, and the rms value.

#### **Note**

- 
- To redo the computation after changing the computation area, you must select the button or the menu again.
  - The cursors used to specify the interval for statistical computation over an area and those used to read values are common.
  - The Statistics window and the Cursor Value window can be displayed simultaneously.
-

## 3.5 Saving Display Settings

### Procedure

From the **File** menu, choose **Save Display Setting File**.

You can also click the  button on the toolbar.

The display setting file is created in the same folder as the data files.

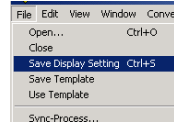

### When Closing the Viewer

If you open a file and change the display settings, the dialog box below opens when you attempt to close the Viewer. To save the changed display settings, click **Yes**.

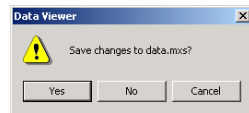

### Explanation

#### Display Settings That Are Saved

- Information about the group whose waveform or numeric display is open.
- Settings entered using the tool buttons at the top section of the waveform display area of each group.
  - Alarm display ON/OFF, magnification, scale, clip ON/OFF of the waveform display.
- Cursor position (absolute time).
- General Display Settings on the View menu.
- Channel No., Tag ID, or Tag comment setting on the View menu.
- Absolute Time or Relative Time setting on the View menu.
- Graph/Sheet Layout setting on the Window menu.
- Check box items in the File Information dialog box on the Information menu
  - The items are used as headers when the data is printed.
- Print Setting on the File menu.
  - Range, Color, Print Groups, and Comment.
- Marks created on the Viewer.
- Position of the display screen

#### Display Settings File

The display setting file (with .mxv extension) is created in the folder containing the data files. If the data file name is data.mxs, the display setting file name is data.mxs.mxv. The next time the data file is opened, the display opens according to the information in the display setting file.

If the display setting file is deleted or moved to another folder, the display opens according to the display settings used when the data file was created.

#### Note

- You cannot open a file containing the data you wish to view by selecting a file with .mxv extension.

## 3.6 Saving the Display Template

### Procedure

#### Saving Templates

1. From the **File** menu, choose **Save Template**.  
The currently displayed settings are saved as a template file to the same folder as the displayed data.

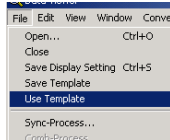

#### Using Templates

1. From the **File** menu, choose **Use Template**.  
If the currently displayed data file is not accompanied by its display settings file, it is displayed according to the setting information of the template file residing in the same folder.  
If the currently displayed data file is accompanied by its display settings file, it is displayed according to the setting information of the display settings file.

#### Explanation

The template file is saved with the name default.mxt in the folder of the currently displayed data.

When using a template file, the template file residing in the same folder as the displayed data is used.

The setting information saved to the template file is as follows.

- Information about the group whose waveform or numeric display is open.
- Settings entered using the tool buttons at the top section of the waveform display area of each group.  
Alarm display ON/OFF, magnification, scale, clip ON/OFF of the waveform display.
- General Display Settings on the View menu.
- Channel No., Tag ID, or Tag comment setting on the View menu.
- Absolute Time or Relative Time setting on the View menu.
- Graph/Sheet Layout setting on the Window menu.
- Check box items in the File Information dialog box on the Information menu  
The items are used as headers when the data is printed.
- Print Setting on the File menu.  
Range, Color, Print Groups, and Comment.
- Position of the display screen

## 3.7 Converting Data Formats

### Procedure

1. From the **Convert** menu, choose **To ASCII**, **To Excel**, or **To Lotus**.

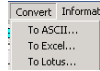

2. After entering required settings in the dialog box that opens, click **OK**.  
The file is created at the specified destination.

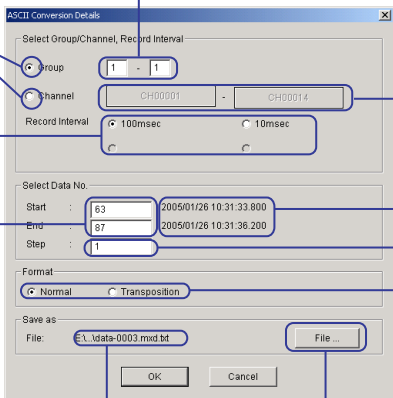

**Enter the range of group numbers to be converted**

**Select whether to set the range to be converted using groups or channels**

**Select the record interval**  
Only the channels with the selected record interval are converted

**Enter the data range to be converted**  
Can be specified using cursors before opening this dialog box

**Select the range of channels to be converted**  
Click to open the selection dialog box.

**Displays the time of the specified data**

**Step when saving data at certain intervals**

**Select normal/trans position for the format used for data conversion**

**Displays the save destination and file name**

**When changing the save destination or file name**  
Click to open the save destination and file name setup dialog box.

### Explanation

#### Convertible Data Formats

- ASCII  
Text data with each data point separated by a comma. The extension is .txt.
- Excel  
Data that can be opened using Microsoft's spreadsheet application Excel version 8.0 (Excel97) or later. The extension is .xls.
- Lotus  
Data that can be read using IBM's Lotus 1-2-3 spreadsheet program version 2.0 or later. The extension is .wj2.

#### Converted Data

Specify the range using group numbers or channel numbers. You can select the channel number by clicking in the dialog box as shown below.

If multiple recording intervals exist in the data to be converted, select the recording interval. Only the data of the channels having the selected record interval is converted.

### Conversion Range and Step

You can specify the range using data numbers or by using cursors. For the method of specifying the range using cursors, see the procedure in section 3.4, “Statistical Computation over an Area of Measured/Computed Data.”

By specifying the step, you can save data sampled at certain intervals rather than converting all the data in the range (when step is set to 1).

### Specifying Formats

Select the format for the converted data. When outputting channel data in columns select Normal, and for rows, select Trans position.

Display Example of the Converted Data (normal)

A	B	C	D	E	F	G	H
1	MNLOGGER	Version					
2	Data Viewer	Version					
3	<CompanyName>	<UserName>		000-0000-00000-****			
4							
5	File Name	data.ms					
6	File Recovery	None					
7	Creator	Data Viewer					
8	Sync-Process	Done					
9	Start Condition	Start Point					
10	End Condition	End Point					
11	Start Time	2005/01/19 12:44:31		0.070			
12	End Time	2005/01/19 12:45:04		0.940			
13	File Message						
14	File No.	0					
15	Num. of Ch.	16					
16	Num. of Ref. File	1					
17	Ref. File No.	0		0			
18	Record Interval	0.100 Second					
19	Converted Step	1					
20	Num. of Converted Ch.	4					
21	Num. of Converted Data	339					
22	Converted Group	1					
23		Ch.	CH00001	CH00002	CH00003	CH00004	
24		Tag No.	Tag00001	Tag00002	Tag00003	Tag00004	
25			TagComme	TagComme	TagComme	TagComme	
26	Mark	Date	Time	Second	V	V	V
27		2005/01/19 12:44:31		0.100	0.0010	0.0001	-0.0070
28		2005/01/19 12:44:31		0.200	0.0001	0.0001	-0.0070
29		2005/01/19 12:44:31		0.300	-0.0011	0.0002	-0.0070
30		2005/01/19 12:44:31		0.400	-0.0022	0.0001	-0.0071
31		2005/01/19 12:44:31		0.500	-0.0033	0.0003	-0.0071
32		2005/01/19 12:44:31		0.600	-0.0044	0.0003	-0.0071

Display Example of the Converted Data (trans position)

A	B	C	D	E	F	G	H	I
1	MNLOGGER	Version						
2	Data Viewer	Version						
3	<CompanyName>	<UserName>		000-0000-00000-****				
4								
5	File Name	data.ms						
6	File Recovery	None						
7	Creator	Data Viewer						
8	Sync-Process	Done						
9	Start Condition	Start Point						
10	End Condition	End Point						
11	Start Time	2005/01/19 12:44:31		0.070				
12	End Time	2005/01/19 12:45:04		0.940				
13	File Message							
14	File No.	0						
15	Num. of Ch.	16						
16	Num. of Ref. File	1						
17	Ref. File No.	0		0				
18	Record Interval	0.100 Second						
19	Converted Step	1						
20	Num. of Converted Ch.	4						
21	Num. of Converted Data	87						
22	Converted Group	1						
23		Mark						
24		Date	2005/01/19 12:44:36	2005/01/19 12:44:56	2005/01/19 12:44:56	2005/01/19 12:44:56	2005/01/19 12:44:56	2005/01/19 12:44:56
25	Ch.	Tag No.	TagComme	TagComme	TagComme	TagComme	TagComme	TagComme
26			Second	V	V	V	V	V
27	CH00001	Tag00001	TagComme	0.0153	0.0148	0.0142	0.0134	0.0124
28	CH00002	Tag00002	TagComme	0.0012	0.0012	0.0013	0.0012	0.0013
29	CH00003	Tag00003	TagComme	-0.0033	-0.0030	-0.0029	-0.0027	-0.0026
30	CH00004	Tag00004	TagComme	0.0118	0.0115	0.0112	0.0107	0.0102

### Notes When Converting Data

- There is a limit in the number of data points that Excel and Lotus1-2-3 can handle. Before executing the conversion, set the channels/groups to be converted, the conversion range, and the step so that the number of data points is appropriate. If the limit is exceeded, perform automatic division prior to conversion. Serial numbers are attached to divided-converted files. In addition, if the free memory space on the PC is low, you may not be able to load the data using Excel or Lotus 1-2-3.
- If you set the save destination to a storage medium that has slow access such as a floppy disk, the saving of the data may take an extended time. It is recommended that such storage medium not be selected for the save destination.
- Select a save destination with adequate free space.
- The measured data during a burnout or measured data that exceeds the upper/lower limit of the measurement range are indicated as “+OVER” or “-OVER”
- If invalid data exists in the converted data (measured value of a channel without input or computed value when the data used in the equation does not exist), the data is indicated as “INVALID”

## 3.8 Printing Data

### Procedure

#### Setting the Contents to Be Printed

1. From the **File** menu, choose **Print Setting**.

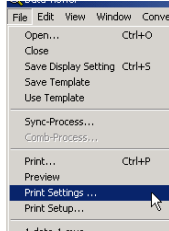

2. In the Print Setting dialog box, set Range, Color, and Print Group, and then click **OK**. Enter a comment in the **Comment** box as necessary. When printing numeric values, you only need to set the range.

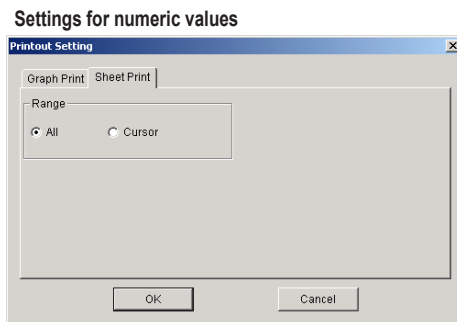
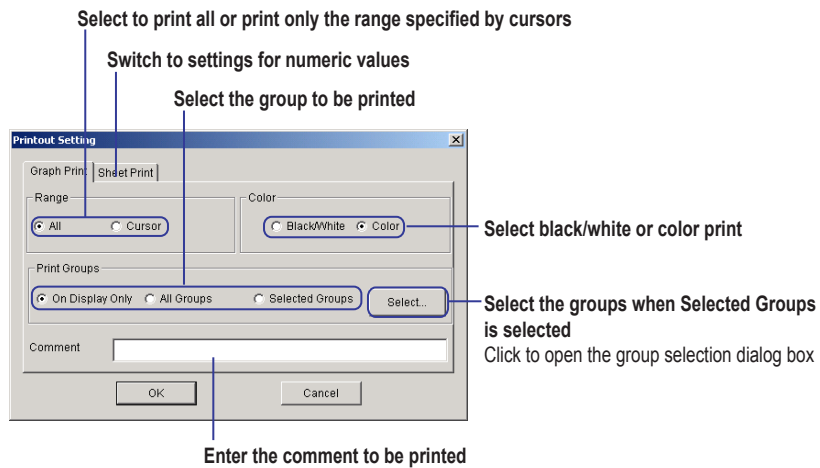

## Executing the Print Operation

1. From the **File** menu, choose **Print**.  
The Print dialog box opens.
2. In the Print dialog box, select the printer, print range, and the number of copies, and then click the **OK** button.  
When printing waveforms, you cannot set the print range.

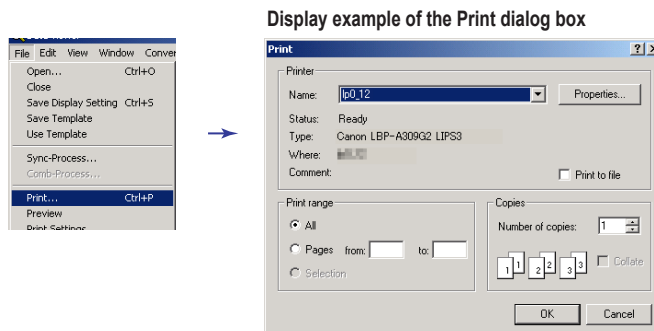

## Print Preview

1. From the **File** menu, choose **Print Preview**.  
The print image is displayed.

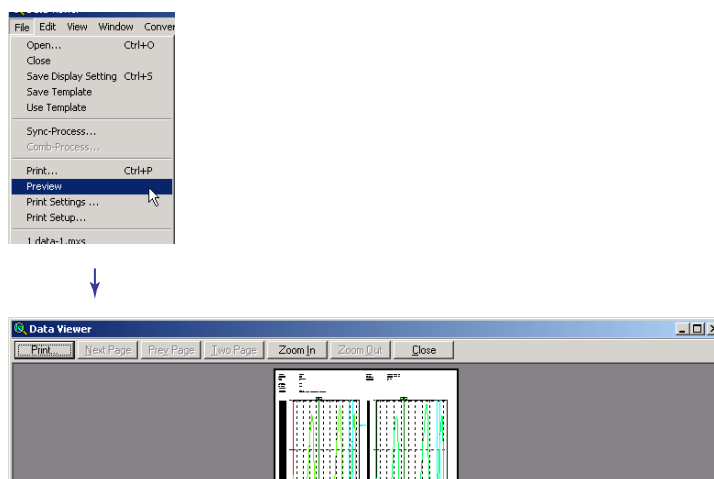

## Setting Up the Printer

1. From the **File** menu, choose **Print Setup**.  
The Print Setup dialog box opens.
2. Set the paper size, orientation, etc. Then, click the **OK** button.

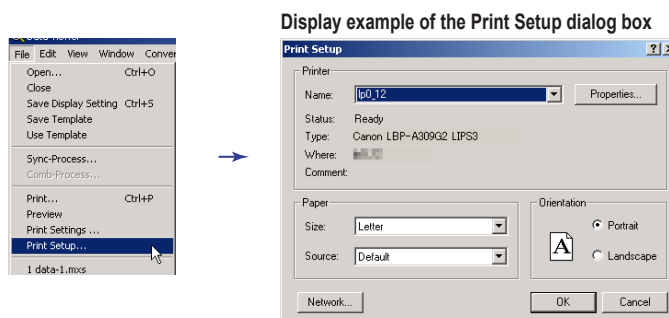

**Explanation**

**Printed Items**

To print waveforms, open the waveform display window; to print numeric values, open the numeric display window. If multiple waveform display windows or numeric display windows are open, click the window you wish to print.

To print cursor values or statistical computation over an area, open those windows also. You can also print a list of alarms and marks.

**Print Range**

If you wish to print a specified range of the waveform, specify the range using cursors. For the method of specifying the range using cursors, see the procedure in section 3.4, "Statistical Computation over an Area of Measured/Computed Data."

**Printed Colors of Waveforms**

You can select black/white print or color print.

**Print Groups**

- On Display Only  
Only the groups whose waveforms are displayed are printed.
- All Groups  
All groups that can be displayed on the waveform display window are printed.
- Selected Groups  
Groups selected in the dialog box that opens (see the figure below) when the Select button is clicked are printed.

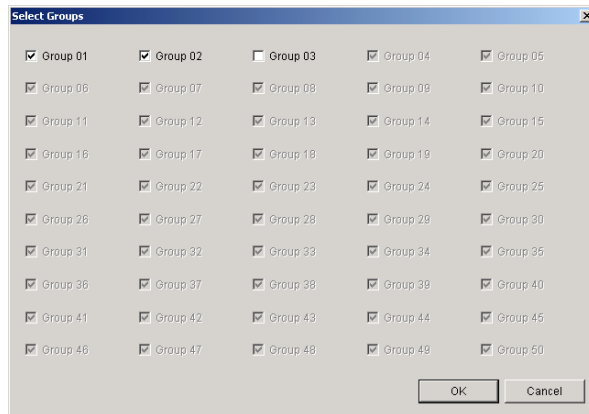

**Printing a Comment**

You can enter a comment using up to 127 characters. The comment is printed in the Print Comment column.

**Printing File Information**

When you print data, the file information is also printed. You can check the file information in the dialog box that opens by choosing About Data from the Information menu. You can also select the items to be printed using the check boxes.

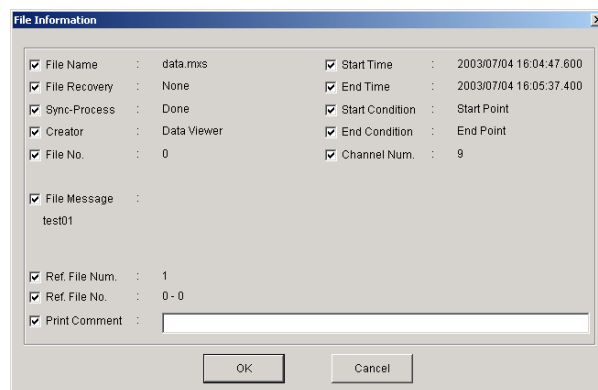

**Print Example**

- When only the waveforms are printed

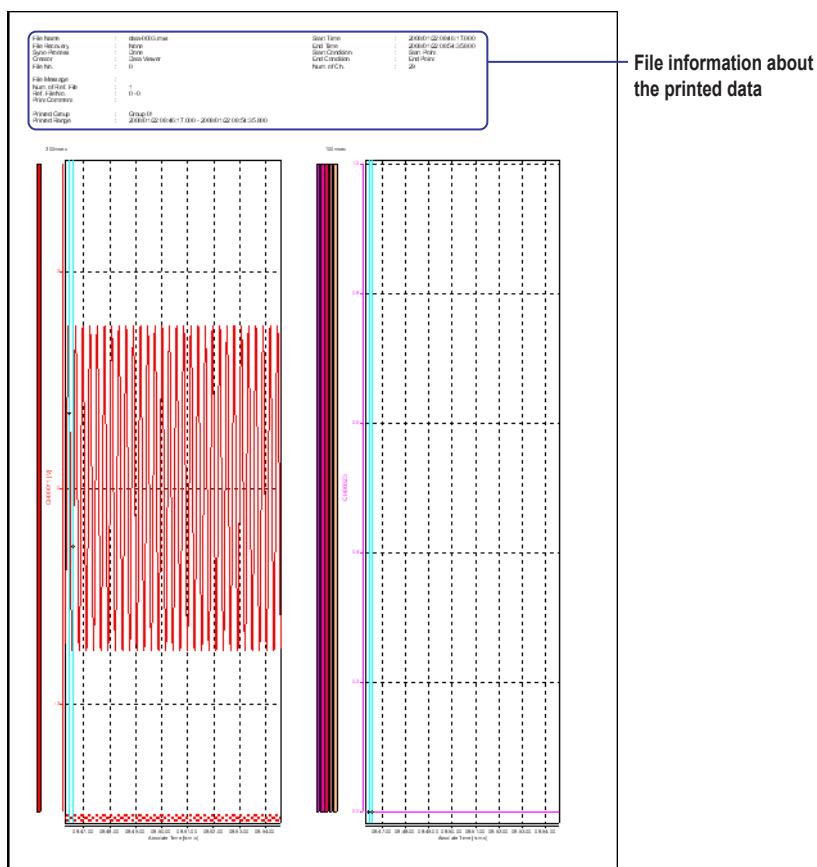

File information about the printed data

**Note**

If you wish to arrange the waveform graphs vertically when printing the waveforms of multiple record intervals, choose **Tile Vertical** under **Graph/Sheet Layout** from the **Window** menu. To arrange the waveform graphs horizontally, choose **Tile Horizontally**.

- When cursor values, values of statistical computation over an area, and waveforms are printed

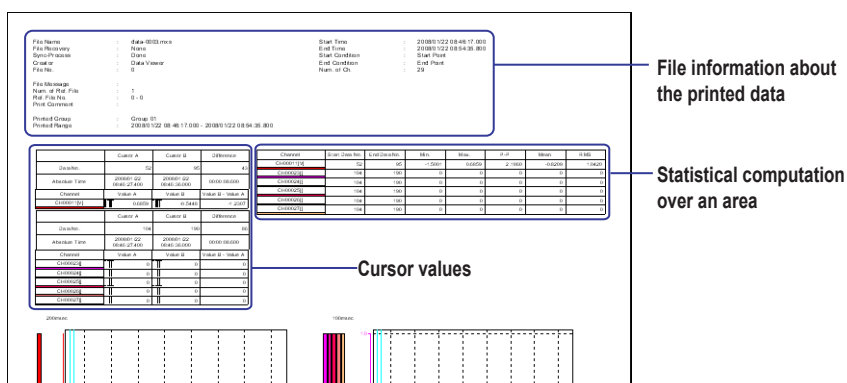

File information about the printed data

Statistical computation over an area

Cursor values

### 3.8 Printing Data

- When printing a list of numeric values

Data List [[data-003.n st ] 1.264

Result Time [s]	C:R0001 [0]	C:R0002 [0]	C:R0003 [0]	C:R0004 [0]	C:R0001 [0]	C:R0002 [0]
2006/12/08 4:17:00.000000000	0.0000	0.0000	0.0000	0.0000	-1.4381	0.1844
2006/12/08 4:17:20.000000010	0.0000	0.0000	0.0000	0.0000	-1.3653	0.1752
2006/12/08 4:17:40.000000020	0.0000	0.0001	0.0000	0.0000	-1.3384	0.1778
2006/12/08 4:17:60.000000030	0.0000	0.0000	0.0000	0.0000	-1.2687	0.1666
2006/12/08 4:17:80.000000040	0.0000	0.0000	0.0000	0.0000	-1.2212	0.1603
2006/12/08 4:18:00.000000050	0.0000	0.0000	0.0000	0.0000	-1.1830	0.1602
2006/12/08 4:18:20.000000060	0.0000	0.0000	0.0000	0.0000	-1.0771	0.1544
2006/12/08 4:18:40.000000070	0.0000	0.0001	0.0001	0.0000	-0.9966	0.1488
2006/12/08 4:18:60.000000080	0.0000	0.0001	0.0000	0.0000	-0.9377	0.1430
2006/12/08 4:18:80.000000090	0.0000	0.0000	0.0000	0.0000	-0.8914	0.1399
2006/12/08 4:19:00.000000100	0.0000	0.0000	0.0000	0.0000	-0.7483	0.1273
2006/12/08 4:19:20.000000110	0.0000	0.0000	0.0000	0.0000	-0.6714	0.1188
2006/12/08 4:19:40.000000120	0.0000	0.0000	0.0000	0.0000	-0.5100	0.1088
2006/12/08 4:19:60.000000130	0.0000	0.0001	0.0000	0.0000	-0.4380	0.1037
2006/12/08 4:19:80.000000140	0.0000	0.0000	0.0000	0.0000	-0.2654	0.0930
2006/12/08 4:20:00.000000150	0.0000	0.0000	0.0000	0.0000	-0.1896	0.0876
2006/12/08 4:20:20.000000160	0.0000	0.0000	0.0000	0.0000	-0.0713	0.0828
2006/12/08 4:20:40.000000170	0.0000	0.0001	0.0000	0.0000	0.0614	0.0780
2006/12/08 4:20:60.000000180	0.0000	0.0000	0.0000	0.0000	0.1841	0.0719
2006/12/08 4:20:80.000000190	0.0000	0.0000	0.0000	0.0000	0.3068	0.0677
2006/12/08 4:21:00.000000200	0.0000	0.0001	0.0000	0.0000	0.3469	0.0638
2006/12/08 4:21:20.000000210	0.0000	0.0000	0.0000	0.0000	0.4854	0.0582
2006/12/08 4:21:40.000000220	0.0000	0.0000	0.0000	0.0000	0.8609	0.0541
2006/12/08 4:21:60.000000230	0.0000	0.0001	0.0000	0.0000	0.8874	0.0496
2006/12/08 4:21:80.000000240	0.0000	0.0001	0.0000	0.0000	0.9116	0.0453
2006/12/08 4:22:00.000000250	0.0000	0.0000	0.0000	0.0000	0.8856	0.0403
2006/12/08 4:22:20.000000260	0.0000	0.0000	0.0000	0.0000	0.8734	0.0357
2006/12/08 4:22:40.000000270	0.0000	0.0000	0.0000	0.0000	1.0574	0.0311
2006/12/08 4:22:60.000000280	0.0000	0.0000	0.0000	0.0000	1.0143	0.0254
2006/12/08 4:22:80.000000290	0.0000	0.0000	0.0000	0.0000	1.2096	0.0207
2006/12/08 4:23:00.000000300	0.0000	0.0000	0.0000	0.0000	1.2895	0.0200
2006/12/08 4:23:20.000000310	0.0000	0.0000	0.0000	0.0000	1.3297	0.0171
2006/12/08 4:23:40.000000320	0.0000	0.0001	0.0000	0.0000	1.3190	0.0114
2006/12/08 4:23:60.000000330	0.0000	0.0000	0.0000	0.0000	1.4162	0.0066
2006/12/08 4:23:80.000000340	0.0000	0.0000	0.0000	0.0000	1.4667	0.0002
2006/12/08 4:24:00.000000350	0.0000	0.0000	0.0000	0.0000	1.4748	-0.0012
2006/12/08 4:24:20.000000360	0.0000	0.0001	0.0000	0.0000	1.4630	-0.0062
2006/12/08 4:24:40.000000370	0.0000	0.0000	0.0000	0.0000	1.4589	-0.0104
2006/12/08 4:24:60.000000380	0.0000	0.0001	0.0000	0.0000	1.4697	-0.0246
2006/12/08 4:24:80.000000390	0.0000	0.0001	0.0000	0.0000	1.4607	-0.0223
2006/12/08 4:25:00.000000400	0.0000	0.0000	0.0000	0.0000	1.4734	-0.0403
2006/12/08 4:25:20.000000410	0.0000	0.0000	0.0000	0.0000	1.4477	-0.0481
2006/12/08 4:25:40.000000420	0.0000	0.0000	0.0000	0.0000	1.4139	-0.0580
2006/12/08 4:25:60.000000430	0.0000	0.0000	0.0000	0.0000	1.3121	-0.0618
2006/12/08 4:25:80.000000440	0.0000	0.0000	0.0001	0.0000	1.3523	-0.0666
2006/12/08 4:26:00.000000450	0.0000	0.0000	0.0000	0.0000	1.3690	-0.0746
2006/12/08 4:26:20.000000460	0.0000	0.0000	0.0001	0.0000	1.2009	-0.0803
2006/12/08 4:26:40.000000470	0.0000	0.0000	0.0000	0.0000	1.1204	-0.0867
2006/12/08 4:26:60.000000480	0.0000	0.0000	0.0000	0.0000	1.0822	-0.0937
2006/12/08 4:26:80.000000490	0.0000	0.0000	0.0001	0.0000	0.9882	-0.1018
2006/12/08 4:27:00.000000500	0.0000	0.0000	0.0000	0.0000	0.8791	-0.1087
2006/12/08 4:27:20.000000510	0.0000	0.0001	0.0000	0.0000	0.7849	-0.1186
2006/12/08 4:27:40.000000520	0.0000	0.0000	0.0000	0.0000	0.6889	-0.1213

## 3.9 Displaying the Software Version and Other Information

### Procedure

Click the About button on the toolbar or choose **About** from the **Help** menu. A dialog box showing the version number and other information opens.

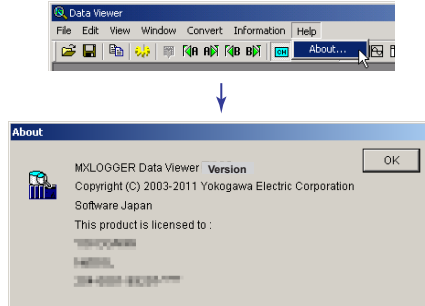

# 4.1 Connecting the MX100 Data Acquisition Unit

### Notes on Using the Calibration Software

- If another user or another software program is connected to the MX100, drop the connection before connecting with the Calibration Software.
- If you change the module configuration before connecting with the Calibration Software, carry out system configuration on the Logger (see section 2.2, “Configuring the System”).
- When calibrating, do not perform other operations. Use extra caution in the operation, because the module may malfunction if you execute a wrong operation while calibration is in progress.

### Procedure

1. Start the Calibrator.  
The Unit Information window opens.
2. In the **IP Address/Host Name** box, enter the IP address or host name of the MX100 to be calibrated.
3. Click **Connect**.

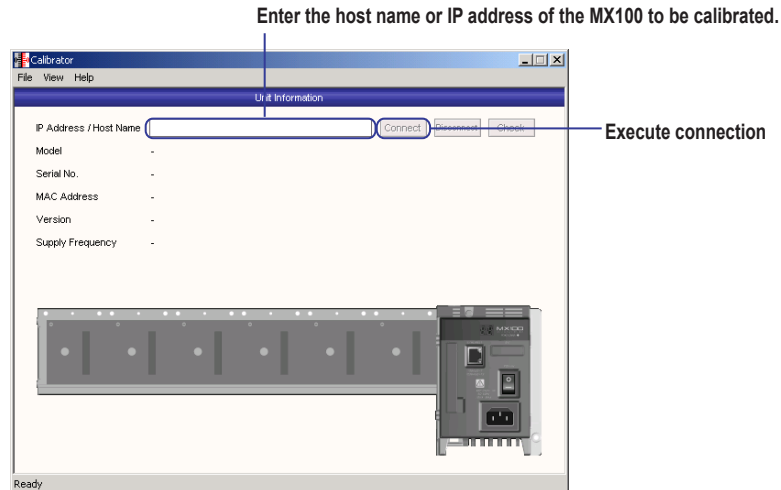

When the connection is established, information about the unit's module configuration is displayed. If you click the Check button, the 7-segment LED on the main module of the connected unit shows the text “—CALL—” flowing from right to left.

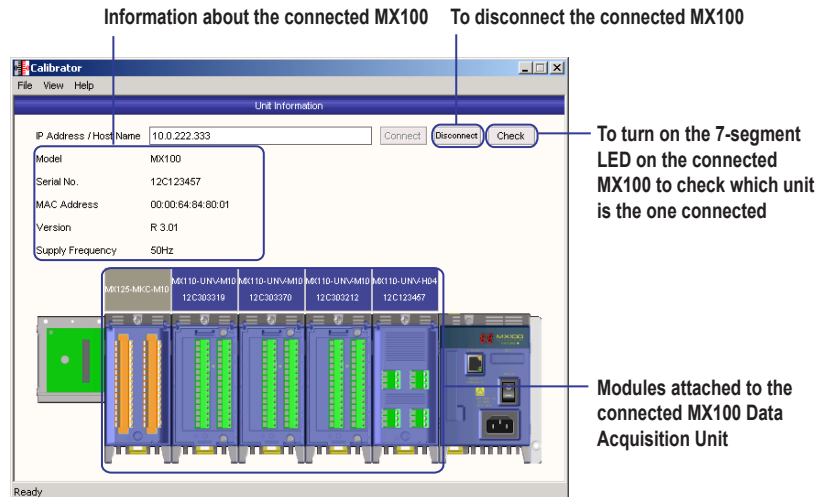

## 4.1 Connecting the MX100 Data Acquisition Unit

If the specified IP address or host name is not correct, or the MX100 is connected by another software program, the following dialog box opens.

### Note

- The Calibrator cannot be used to change the MX100 network settings (such as the IP address). Use the Logger for this purpose.
- If you change the module configuration before connecting with the Calibrator or if modules that are not operating properly exist, X marks are displayed on the modules as shown below. If you change the module configuration, reconfigure the system.

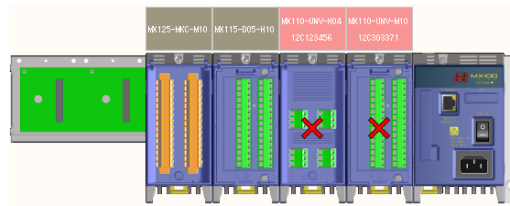

## When Setting a Password for Startup

You can use the following procedure to set the Calibrator up so that it prompts the user to enter a password upon startup.

1. From the **File** menu, click **Set Password**.

The New Password dialog box opens.

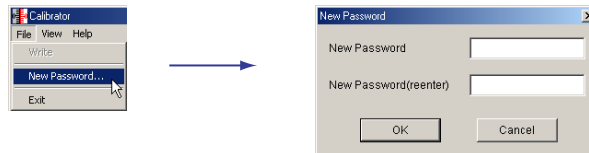

2. Click the New Password box, and enter a password. There are no restrictions on the characters that can be used in the password. You can enter up to 30 characters for the password.
3. Enter the same password in the **Confirm New Password** box, then click **OK**. If you restart the Calibrator, a password confirmation dialog box opens. If you enter a wrong password and click OK, a dialog box with the message "The password is wrong." opens. Click OK to close the Calibrator.

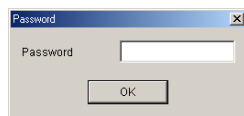

### Note

To set up the Calibrator so that no password dialog box is displayed, open the password setting dialog box, make sure the entry boxes are blank, and click **OK**. There are no other means of clearing the password. Be sure not to forget the password.

## 4.2 Calibration Procedure

### Procedure

1. Click the illustration of the universal input module that you wish to calibrate.

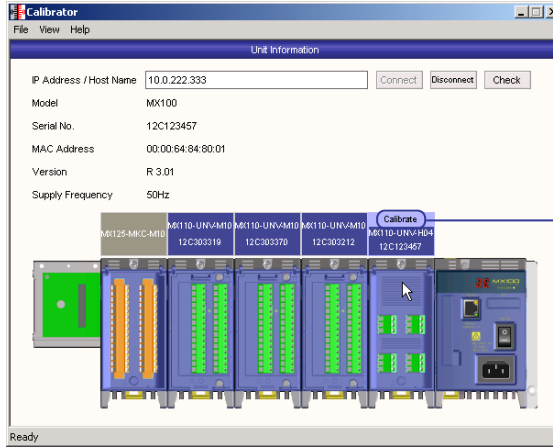

Moving the cursor over an input module that can be calibrated shows the word "Calibrate"

2. On the calibration detail setup screen that appears, select the channel and measurement range to be calibrated and click the >> button.  
The figure below is an example of the 4-CH, High-Speed Universal Input Module.

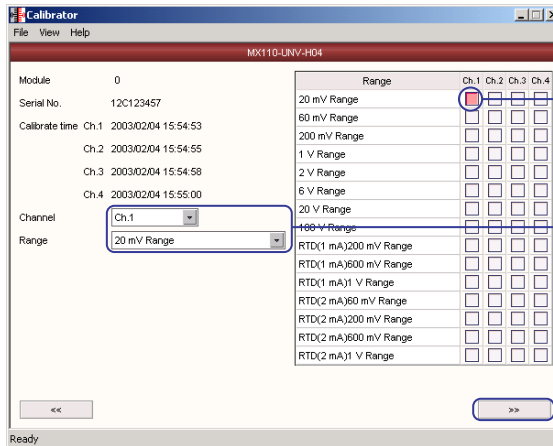

Items to be calibrated  
You can also click to select

Select the channel and the measurement range to be calibrated from the list

To move to the calibration execution screen 1

## 4.2 Calibration Procedure

The figure below is an example of the 10-CH, Medium-Speed Universal Input Module. Channels are not selected.

Items to be calibrated  
You can also click to select

Select the measurement range to be calibrated from the list

To move to the calibration execution screen 1

The figure below is an example of the 30-CH, High-Speed Analog DCV/TC/DI Input Module. A range is not selected.

Items to be calibrated  
You can also click to select

Select the measurement range to be calibrated from the list

To move to the calibration execution screen 1

The figure below is an example of the 6-Channel, Medium-Speed, Four-Wire RTD Resistance Input Module. Channels are not selected.

Items to be calibrated  
You can also click to select

Select the measurement range to be calibrated from the list

To move to the calibration execution screen 1

The figure below is an example of the 4-CH, Medium-Speed Strain Input Module. Channels are not selected.

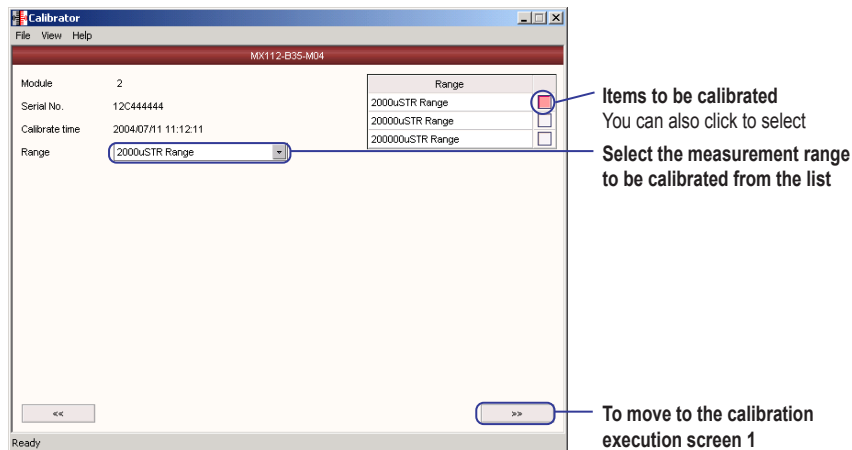

The figure below is an example of the 8-CH, Medium-Speed Analog Output Module. A range is not selected.

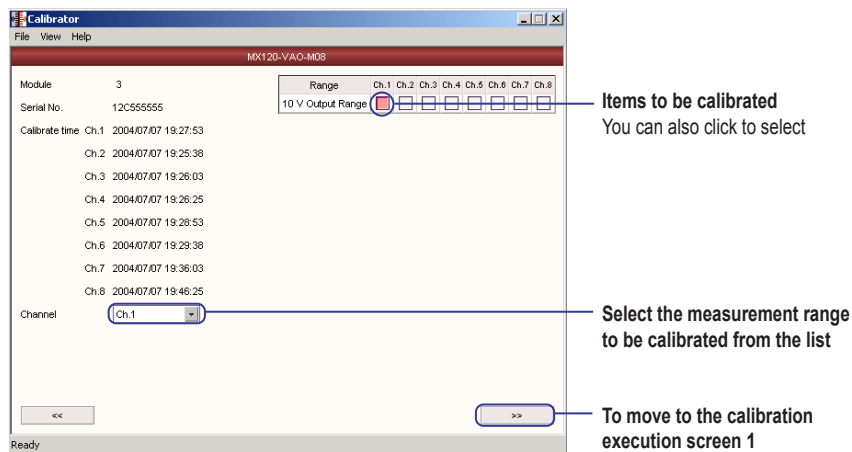

## 4.2 Calibration Procedure

- After making the connections according to the explanation given on the calibration execution screen 1, click the **Calibrate** button.  
The figure below is an example of the 4-CH, High-Speed Universal Input Module.

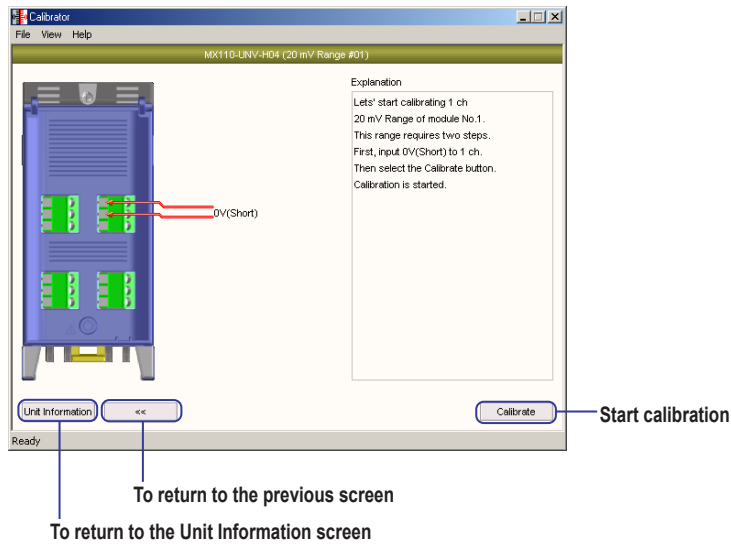

The figure below is an example of the 8-CH, Medium-Speed Analog Output Module.

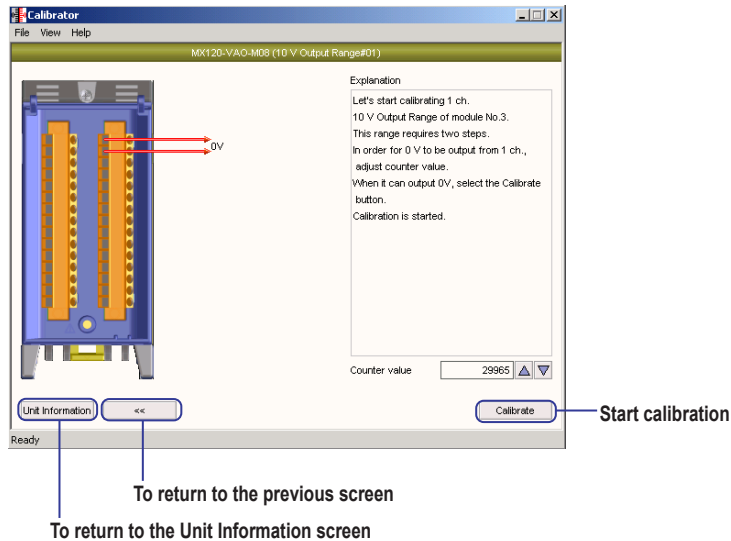

When you click the Calibrate button, a message “Please wait and do not perform any other operation.” appears.

When the calibration completes successfully, the calibration execution screen 2 appears.

If the calibration fails, a message “Failed to calibrate.” appears.

### Note

For a description of the accuracy of the connected input module, the calibration accuracy, and the environmental conditions for calibration, see the MX100 Data Acquisition Unit User's Manual.

- 4. After making the connections according to the explanation given on the calibration execution screen 2, click the **Calibrate** button.  
The figure below is an example of the 4-CH, High-Speed Universal Input Module.

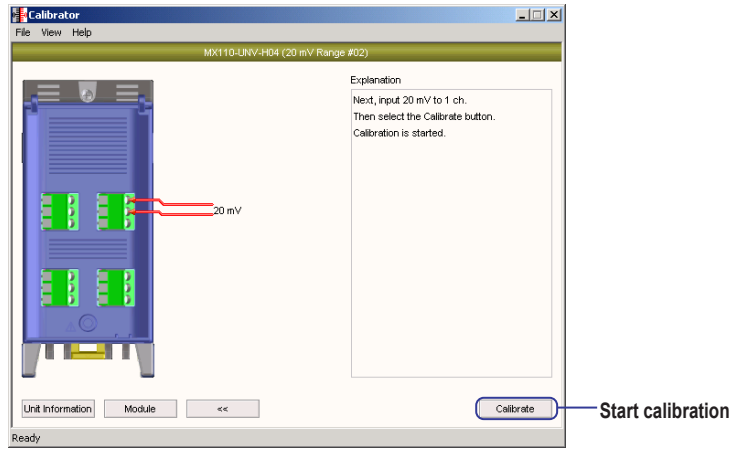

The figure below is an example of the 8-CH, Medium-Speed Analog Output Module.

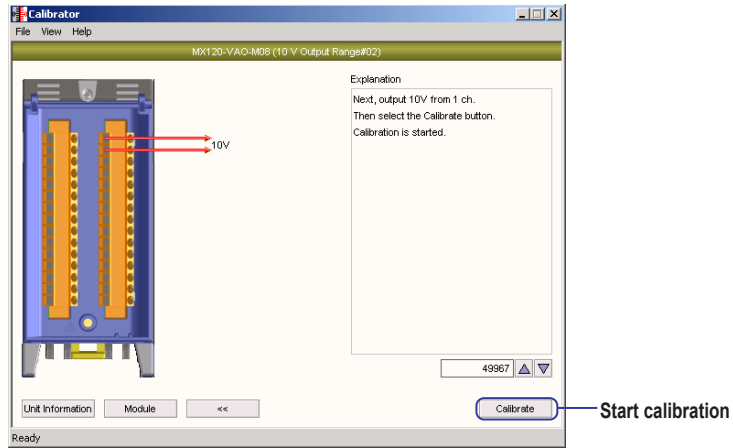

The figure below is an example of the 30-CH, Medium-Speed DCV/TC/DI Input Module.

**Example of the clamp terminal**

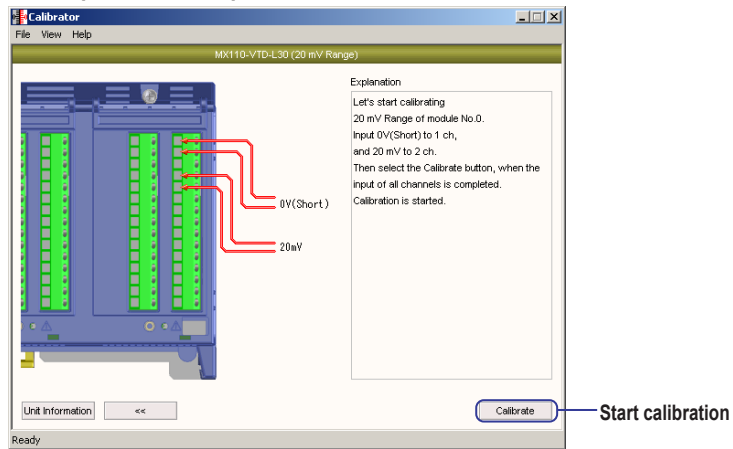

## 4.2 Calibration Procedure

### Example of the M4 screw terminal

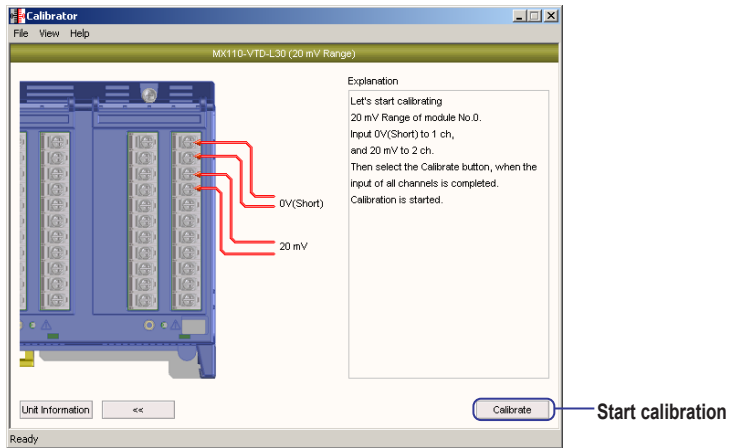

When you click the Calibrate button, a message "Please wait and do not perform any other operation." appears.

5. Repeat steps 1 to 4 until all calibrations are completed.
6. From the **File** menu, choose **Write**.  
The calibration values are written to the input module.

### **Note**

During calibration, do not perform any other operations (particularly turning OFF the MX100 or dropping the connection). Doing so may cause the MX100 to malfunction.

**Explanation****Calibrated Parameters**

- 4-CH, High-Speed Universal Input Module (MX110-UNV-H04)

Measurement Range to Be Calibrated	Input Value 1	Input Value 2
20 mV	0 mV	20 mV
60 mV	0 mV	60 mV
200 mV	0 mV	200 mV
1 V	0 V	1 V
2 V	0 V	2 V
6 V	0 V	6 V
20 V	0 V	20 V
100 V	0 V	100 V
RTD (1 mA) 200 mV	0 $\Omega$	200 $\Omega$
RTD (1 mA) 600 mV	0 $\Omega$	300 $\Omega$
RTD (1 mA) 1 V	0 $\Omega$	500 $\Omega$
RTD (2 mA) 60 mV	0 $\Omega$	30 $\Omega$
RTD (2 mA) 200 mV	0 $\Omega$	100 $\Omega$
RTD (2 mA) 600 mV	0 $\Omega$	300 $\Omega$
RTD (2 mA) 1 V	0 $\Omega$	250 $\Omega$

- 10-CH, Medium-Speed Universal Input Module (MX110-UNV-M10)

Measurement Range to Be Calibrated	Input Value 1	Input Value 2
20 mV	0 mV on Ch1	20 mV on Ch2
60 mV	0 mV on Ch1	60 mV on Ch2
200 mV	0 mV on Ch1	200 mV on Ch2
1 V	0 V on Ch1	1 V on Ch2
2 V	0 V on Ch1	2 V on Ch2
6 V	0 V on Ch1	6 V on Ch2
20 V	0 V on Ch1	20 V on Ch2
100 V	0 V on Ch1	100 V on Ch2
RTD (1 mA) 60 mV	0 $\Omega$ on Ch3	60 $\Omega$ on Ch6
RTD (1 mA) 200 mV	0 $\Omega$ on Ch3	200 $\Omega$ on Ch4
RTD (1 mA) 600 mV	0 $\Omega$ on Ch3	300 $\Omega$ on Ch5

- 30-CH, Medium-Speed DCV/TC/DI Input Module (MX110-VDT-L30)

Measurement Range to Be Calibrated	Input Value 1	Input Value 2
20 mV	0 mV on Ch1	20 mV on Ch2
60 mV	0 mV on Ch1	60 mV on Ch2
200 mV	0 mV on Ch1	200 mV on Ch2
1 V	0 V on Ch1	1 V on Ch2
2 V	0 V on Ch1	2 V on Ch2
6 V	0 V on Ch1	6 V on Ch2
20 V	0 V on Ch1	20 V on Ch2
100 V	0 V on Ch1	100 V on Ch2
RTD (1 mA) 60 mV	0 $\Omega$ on Ch3	60 $\Omega$ on Ch6
RTD (1 mA) 200 mV	0 $\Omega$ on Ch3	200 $\Omega$ on Ch4
RTD (1 mA) 600 mV	0 $\Omega$ on Ch3	300 $\Omega$ on Ch5

## 4.2 Calibration Procedure

- Six-Channel, Medium-Speed Four-Wire RTD Resistance Input Module (MX110-V4R-M06)

Measurement Range to Be Calibrated	Input Value 1	Input Value 2
20 mV	0 mV on Ch1	20 mV on Ch2
60 mV	0 mV on Ch1	60 mV on Ch2
200 mV	0 mV on Ch1	200 mV on Ch2
1 V	0 V on Ch1	1 V on Ch2
2 V	0 V on Ch1	2 V on Ch2
6 V	0 V on Ch1	6 V on Ch2
20 V	0 V on Ch1	20 V on Ch2
100 V	0 V on Ch1	100 V on Ch2
RTD (1 mA) 20 mV	0 $\Omega$ on Ch3	20 $\Omega$ on Ch4
RTD (1 mA) 60 mV	0 $\Omega$ on Ch3	60 $\Omega$ on Ch5
RTD (1 mA) 200 mV	0 $\Omega$ on Ch3	200 $\Omega$ on Ch6
RTD (1 mA) 600 mV	0 $\Omega$ on Ch3	300 $\Omega$ on Ch4
RTD (0.25 mA) 600 mV	0 $\Omega$ on Ch3	2400 $\Omega$ on Ch5
RTD (0.25 mA) 1 V	0 $\Omega$ on Ch3	3000 $\Omega$ on Ch6

- 4-CH, Medium-Speed Strain Input Module (MX112-B12-M04, MX112-B35-M04, MX112-NDI-M04)

Measurement Range to Be Calibrated	Connect1	Connect2
2000 $\mu$ STR (strain)	120.000 $\Omega$ on Ch2	117.154 $\Omega$ on Ch2
20000 $\mu$ STR (strain)	120.000 $\Omega$ on Ch2	113.010 $\Omega$ on Ch2
200000 $\mu$ STR (strain)	120.000 $\Omega$ on Ch2	80,000 $\Omega$ on Ch2

Use a 4-gauge method connection when performing calibration. For information on this connection, see section 2.4 of the MX100 Data Acquisition Unit User's Manual (IM MX100-01E).

- 8-CH, Medium-Speed Analog Output Module (MX120-VAO-M08)

Adjust so that all channels output 0 V and 10 V. This differs from other input modules.

Range to Be Calibrated	Output val. 1	Output val. 2
10 V	0 V	10 V

### **Note**

For a description of the measurement range and accuracy of each input module, see sections 4.4 and 4.5 in the MX100 Data Acquisition Unit User's Manual (IM MX100-01E).

## 5.1 Troubleshooting

If servicing is necessary, or if the instrument is not operating correctly after performing the corrective actions below, contact your nearest YOKOGAWA dealer for repairs.

### The 7-segment LED does not illuminate.

Probable Cause	Corrective Action	Reference Page
The power switch is not ON.	Turn ON the power switch.	*
The supply voltage is too low.	Check whether the voltage is within the supply voltage rating range.	*
The fuse is blown.	Servicing required.	-
The power supply is broken.	Servicing required.	-

\* See the *MX100 User's Manual (IM MX100-01E)*.

### The 7-segment LED blinks repeatedly.

Probable Cause	Corrective Action	Reference Page
The power supply is shorted inside the input/output module.	Remove the module one by one and determine which module is broken. (Servicing required.)	*
The power supply is shorted inside the main module.	Replace the main module. (Servicing required.)	*

\* See the *MX100 Data Acquisition Unit User's Manual (IM MX100-01E)*.

### After power up, the 7-segment LED displays something other than "00" (when the unit number is 00).

Probable Cause	Corrective Action	Reference Page
The display is b* (where * is any character other than F) The dipswitch settings are not correct.	Turn OFF the power, remove the CF card, turn ON all dipswitches, and power up again. If the situation does not change, servicing required.	*
The display is bF. The dipswitch settings are not correct.	Powering up in setup reset mode. Turn OFF the power, turn ON all dipswitches, and power up again. Since all settings such as the IP address are initialized, reconfiguration is necessary.	2-3,2-4 *
The display is F* (where * is any character). Hardware error on the main module	Servicing required.	-
The display is E* (where * is any character). Hardware error on the input/output module.	The slot number is indicated by * in the n* display following the E* display. Remove the relevant module and power up again. The relevant module must be serviced.	*
The display is P0. Media (CF card) operation error.	Do not manipulate the CF card while it is being accessed.	*
The display is P1. Media (CF card) error.	Reformat the CF card or replace the CF card.	*
The display is P2. Format error.	Check whether the CF card is inserted correctly. Then, reformat the CF card or replace the card.	*
The display is P3. Insufficient free space	Delete the files on the CF card to free up some space.	-
The display is P4. Number of files over the limit	The number of created files exceeded the allowed amount. Stop the recording. Replace the CF card or delete files and restart.	*
The display is P5. Overwrite error in the data storage buffer	The time needed to store the file must be reduced. Delete unneeded data to increase the free space, or format the CF card.	*
The display is C1. Multiple TCP connections	Turn OFF the power and reconnect.	*

\* See the *MX100 Data Acquisition Unit User's Manual (IM MX100-01E)*.

## 5.1 Troubleshooting

### The MX100 cannot be detected from the PC or cannot be detected with the Search button.

Probable Cause	Corrective Action	Reference Page
The LINK LED does not turn ON. The cable is broken.	Replace the Ethernet cable.	-
The LINK LED does not turn ON. There is a problem with the hub.	Check the hub's power supply. If it still does not work, replace the hub and check the hub's operation. Also, try to connect the MX100 using the 10-Mbps fixed mode.	-
The LINK LED does not turn ON. There is a problem with the PC.	Check whether the PC can connect to the network. Replace the PC's NIC.	-
The ACT LED does not turn ON. There is a problem in the connection between the hub and the MX100.	Check the hub's power supply. If it still does not work, replace the hub and check the hub's operation. Also, try to connect the MX100 using the 10-Mbps fixed mode.	*
The ACT LED does not turn ON. There is a problem with the PC.	Check whether the PC can connect to the network. Replace the PC's NIC.	-
There is a problem in the network configuration. The settings are not correct.	Check that the IP address, subnet mask, and default gateway settings of the PC correspond to the MX100 settings.	2-3, 2-4
There is a problem in the network configuration. The setting changes have not taken effect.	Turn OFF the power to the PC and the MX100, and carry out reconnection.	-
The PC and the MX100 are not in the same segment.	Connect the PC and the MX100 in the same network segment. If the PC and the MX100 are connected as shown in the following figure, the Search button cannot be used to detect the MX100. However, you can make a connection manually by specifying the IP address.	2-3, 2-4

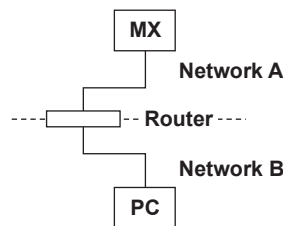

\* See the *MX100 Data Acquisition Unit User's Manual (IM MX100-01E)*.

### The MX100 is detected by clicking the Search button, but connection cannot be made.

Probable Cause	Corrective Action	Reference Page
The IP address is set to the default value. The default value cannot be used to make the connection.	Enter the correct IP address.	2-3, 2-4
There is a problem in the network configuration.	Check that the IP address, subnet mask, and default gateway settings of the PC and the MX100 settings are correct.	2-3, 2-4
Follow the rules for I/O on the PC software module style number, and release number	Check the PC software release number and main unit style number Upgrade to a later style. [PC software release no.] ≥ [main unit style no.] ≥ [module style no.]	*

\* See the *MX100 User's Manual (IM MX100-01E)*.

### Six-Channel Four-Wire RTD resistance input module recognized as a 10-CH universal input module

Probable Cause	Corrective Action	Reference Page
The MX100 main unit style number remains at 1.	Upgrade to a later style.	**

\*\* See the *MX100 Upgrade Kit user's manual (IM MX100-77)*.

**MX100 cannot be connected using the Calibrator**

Probable Cause	Corrective Action	Reference Page
Attempting to make multiple connections. Another software program is already connected.	Exit all other software programs.	-

**The connected input/output module is not detected.**

Probable Cause	Corrective Action	Reference Page
Module connection or module startup error. Attached the module while the power was ON.	Turn OFF the power. Detach the input/output module once and attach it again.	*
Carried out an incorrect calibration.	Recalibrate.	4-1

\* See the *MX100 User's Manual (IM MX100-01E)*.

**Alarms are not output.**

Probable Cause	Corrective Action	Reference Page
There is a problem in the alarm setting.	Both the alarm and output relay must be set appropriately. Make the alarm and output relay settings appropriate.	2-37~2-42

**Current is not output from the analog output module, and no output comes from the PWM output module.**

Probable Cause	Corrective Action	Reference Page
External power supply required.	Connect an external power supply.	*

**Transmission output is not output from the analog output module, nor from the PWM output module.**

Probable Cause	Corrective Action	Reference Page
"Transmit not enabled" Enable it.	Enable it.	2-50

**No output from the PWM output module**

Probable Cause	Corrective Action	Reference Page
The output current limit (1A) has been exceeded. Turn OFF the external power supply, check the load, power cycle.	Once the limit is exceeded the protection circuit activates, and you must power cycle the external power supply or it will not recover.	-

**No output from the PWM output module**

Probable Cause	Corrective Action	Reference Page
The fuse is blown. (4A/module limit has been exceeded)	Servicing required.	-

**The CF card is not detected.**

Probable Cause	Corrective Action	Reference Page
There is a problem with the CF card.	Replace the CF card. Eject and format the CF card, then insert it again.	*

\* See the *MX100 Data Acquisition Unit User's Manual (IM MX100-01E)*.

## 5.1 Troubleshooting

### The measured value is not correct.

Probable Cause	Corrective Action	Reference Page
The input wiring is not correct.	Check the input wiring.	*
The measured value is at +Over or –Over. The measurement range setting and input range do not match.	Change to an appropriate setting.	*
The temperature error is large or is unstable. The TC type setting and the type actually connected are different.	Change to the correct setting.	*
The temperature error is large or is unstable. The RJC setting is not correct.	Change to the correct setting.	*
The temperature error is large or is unstable. The wind is hitting the terminals.	Block the wind from hitting the terminals.	-
The temperature error is large or is unstable. The ambient temperature change is drastic.	Suppress changes in the ambient temperature such as by placing the MX100 in a box.	-
The temperature error is large or is unstable. There is an error in the wiring resistance (in the case of an RTD).	Match the thickness and length of the three wires.	*
The measurement error is large or is unstable. Noise effects.	Take measures against noise.	*
The measurement error is large or is unstable. Effects from the signal source resistance.	Reduce the signal source resistance such as by inserting a converter.	-
The temperature error is large or is unstable. Effects from parallel connections.	Stop parallel connections. Do not use the burnout setting.	-
Measured value from strain gauge type sensor not correct.	When using a sensor without a remote sensing wire, use the DV450-001 (conversion cable).	*
On the strain module (-B12, -B35), the gauge method dipswitch settings is not correct.	Enter the correct settings.	*
On the strain module (-B12, -B35), the gauge resistance and internal bridge resistance values are different.	Use a module that supports the resistance value of the strain gauge (For 120Ω, -B12, and for 350Ω, -B35.)	*
On the strain module, scaling corresponding to the gauge method is not set. (for 2 gauge, 4 gauge methods, the amount of strain is doubled or quadrupled.)	Displayed with 1 gauge method conversion. Depending on the gauge method, set scaling appropriately.	*
On the strain module (-NDI), a strain gauge type sensor without a remote sensing wire is being used.	When using a sensor without a remote sensing wire, use the DV450-001 (conversion cable).	*

\* See the *MX100 User's Manual (IM MX100-01E)*.

## 5.2 Error Messages and Their Corrective Actions

### Error Messages on the Logger

Code	Message	Corrective Action/Description	Reference Page
–	Undetermined Directory.	The save destination of the record file cannot be found. Check whether the save destination exists.	2-11
E5501	Recording or Working.	Try again once recording stops.	1-22
E5502	Cannot open file.Check viewer.	If a dialog box is open in the Viewer, close it.	–
E5503	It failed in acquisition of CF information. Please verify the usage condition of the equipment	Check whether the host name is correct, and whether the main unit is connected.	2-6
E5504	Failed to get channel and network configuration.	Check the disk capacity and whether the file system is correct.	2-6
E5505	Failed to get information. Check connecting MX.	Check the disk capacity and whether the file system is correct.	2-6
E5506	Failed to create folder.	Check the disk capacity and whether the file system is correct.	–
E5507	Invalid folder name. Please enter a new name.	Specify a valid folder name.	–
E5508	Cannot contain any of the following characters:\n \ / : , ; * ? " < >   \n CON PRN AUX CLOCK\$ NUL COM1-9 LPT1-9	Use characters other than the following: “ \ / : , ; * ? " < >   \n CON PRN AUX CLOCK\$ NUL COM1-9 LPT1-9”	–
W5531	The current channel setup contains invalid use of reference channels. Channels whose mode is set to RRJC. Channels used for difference input. Transmission AO channels. Transmission PWM channels. Do you wish to continue after disabling the invalid channels?	Click No and change the settings of inappropriate channels. To disable the inappropriate channels, click Yes.	2-20 to 2-23
W5532	In order to balance the strain channels, it's necessary for channels to be set up correctly. The current channel setup contains invalid use of reference channels. Some measurement channels set to RRJC mode. Channels used for difference input. Transmission AO channels. Transmission PWM channels. Do you wish to continue after disabling the invalid channels?	Click No and change the settings of inappropriate channels. To disable the inappropriate channels, click Yes.	2-20 to 2-23
W5533	Invalid modules exist. do you get configuration after reconstructing?	Click OK to reconfigure the system based on the information acquired from the main unit.	1-6
M5561	Stop record?	Click OK to stop recording.	2-74
M5562	Stop monitoring and quit?	Click OK to stop acquisition.	2-76
M5563	Assign all modules to appropriate measuring groups?	Click OK to assign automatically.	1-6
M5564		Please wait until writing of data is finished.	–
M5565		Restart the monitor server to apply the changed port number.	2-79
M5566	State: Active Max.: □□□ bytes Free: □□□ bytes	–	2-9
M5567		Check whether the CF card is formatted.	–
M5568		Insert a CF card.	*
M5569	Apply the edited network configuration of MXs?	Click OK to send settings.	2-3
M5570	Modules of Slot□ - Slot□ will be changed. Ok to continue?	Click OK to change the specified module. Cancel to return to the previous screen.	2-6

\* See the *MX100 User's Manual (IM MX100-01E)*.

## 5.2 Error Messages and Their Corrective Actions

---

### Error Messages on the Viewer

Code	Message	Corrective Action/Description	Reference Page
E0002	Insufficient memory. Please close at once.	Attempting to load multiple files containing close to five million data points. Insufficient free memory in the PC virtual memory. Set the size of the PC's virtual memory to 2 GB or more.	3-2
E0004	File write error.	The file cannot be created for some reason.	—
E3111	Channels of the specified recording interval do not exist.	Channels with the specified measurement interval do not exist in the conversion of the data format. Change to the correct setting.	3-24
E3114	Sampling data number is over the Viewer display limit of 5 M.	Attempting to load a file containing 5 million or more data points.	3-2
W3115	Converting operation exceeded the limitation of MS Excel.	Change the range to be converted so that it is within the allowed range of Excel.	3-25
W3116	Converting operation exceeded the limitation of Lotus 1-2-3.	Change the range to be converted so that it is within the allowed range of 1-2-3.	3-25
E0212	Can't read file.	The file cannot be loaded, or the file has been deleted.	3-2
E3120	Not an MX file.	Cannot load the file.	3-2

### Error Messages on the Calibrator

Code	Message	Corrective Action	Reference Page
W4700	Connection failure. Check the IP Address/Host Name.	To change the network settings such as the IP address, start the Logger.	2-3
W4701	Failed to write the calibrated value.	Recalibrate. If still displayed, service required.	4-3 to 4-7
W4702	Failed to calibrate.	Recalibrate. If still displayed, service required.	4-3 to 4-7

# Index

## Symbols

[Transmission Output] .....	2-50
[Transmit] .....	2-50
[User Output] .....	2-50

## A

A/D integration time .....	2-8, 2-9
about .....	2-83
absolute and relative time .....	3-13
acquisition .....	2-10
add button .....	2-8
add date check box .....	2-11
adding marks .....	2-71, 3-12
address .....	2-3
add time check box .....	2-11
alarm/mark list display .....	3-14
alarm 1 .....	2-37
alarm detection .....	2-41
alarm hysteresis .....	2-39
alarm level .....	2-28
alarm monitor window .....	2-64
alarm reference channel range .....	2-41
alarms .....	2-40
alarms and marks .....	3-14
alarm search .....	3-15
alarm types .....	2-38
all channel monitor window .....	2-63
analog .....	2-43, 2-50
apply button .....	2-3
arithmetic functions .....	2-31
ASCII .....	3-24
auto assignment .....	2-7
automatic start function .....	2-12
auto zone .....	2-69, 3-10

## B

browse .....	2-11
browse for folder dialog box .....	2-11
burnout .....	2-16, 2-22

## C

calibrated parameters .....	4-9
calibration procedure .....	4-3
calibration software .....	4-1
CF card .....	2-9
CF card information .....	2-9
CF file joining function .....	3-5
channel .....	2-13, 2-15, 2-37
channel colors .....	3-11
channel numbers .....	2-28
clearing cursors .....	3-19
clipping of waveforms .....	2-70, 3-12
colors .....	2-70
comment .....	2-14
comment box .....	2-11
communication events .....	2-54
computation .....	2-28, 2-35
computation channels .....	2-13
computation interval .....	2-13
computation span .....	2-28
configuration area .....	2-5

configuring e-mail .....	2-58
configuring FTP .....	2-58
configuring the network .....	2-2
connected user .....	2-4
constant .....	2-24
constants .....	2-28
continuous .....	2-14
convertible data formats .....	3-24
current input .....	2-19
cursors .....	2-72, 2-73, 3-18, 3-19

## D

data file .....	2-11, 2-14
data file events .....	2-53
data folder .....	2-14
DDE server .....	2-81
DDE server menu .....	2-81
de-energized operation .....	2-42
default gateway .....	2-3, 2-4
deleting points .....	2-46
dHigh .....	2-38
DI .....	2-20
difference computation .....	2-21
difference input .....	2-15, 2-21
difference input lower limit alarm .....	2-38
difference input upper limit alarm .....	2-38
digital input .....	2-20
digital output .....	2-40
disk information .....	2-66
display .....	3-7
display groups .....	2-67, 3-8
display settings file .....	3-22
display template .....	3-23
display zone .....	2-68
divided files .....	3-4
division .....	2-11, 2-14
dLow .....	2-38
DO ch tab .....	2-40

## E

edit check box .....	2-3
editing Points .....	2-45
edit zone .....	2-68, 3-9
enabling/disabling events .....	2-59
energized .....	2-42
erase cursor .....	2-73
error .....	2-40, 2-42
error output .....	2-42
event functions .....	2-34
event processing .....	2-52
excel .....	3-24
executing event processing .....	2-59
execution error .....	2-35
exiting the software .....	1-23

## F

FAIL output .....	2-42
file information .....	3-28
file name .....	2-14, 2-78
file name box .....	2-11
filter list box .....	2-16, 2-22
first-order lag filter .....	2-16, 2-22

## Index

fixed period ..... 2-14  
fixed time ..... 2-13, 2-14  
full zone ..... 2-69, 3-10

## G

general display settings window ..... 2-65  
group names ..... 2-67

## H

high ..... 2-38  
hold ..... 2-42  
host name ..... 2-3

## I

info. column ..... 2-3  
initial balancing ..... 2-17, 2-23  
input mode ..... 2-15, 2-19  
installation ..... 1-4  
interval ..... 2-13  
IP address ..... 2-3

## J

join ..... 3-5  
join the data files ..... 3-1

## L

label box ..... 2-24  
loadable Data ..... 3-2  
loadable files ..... 3-2  
loading ..... 2-76  
loading data files ..... 3-1  
logging of events ..... 2-59  
lotus ..... 3-24  
low ..... 2-38  
lower limit alarm ..... 2-38

## M

machine name ..... 2-3  
main status ..... 2-66  
manual ..... 2-29, 2-51  
manual AO function ..... 2-33  
manual DO ..... 2-41  
manual DO buttons ..... 2-40  
manual DO name ..... 2-41  
mark search ..... 3-15  
math ..... 2-14  
math ch tab ..... 2-24  
maximum and minimum values of the Y-axis ..... 2-68  
meas ch tab ..... 2-15  
measurement channels ..... 2-27  
measurement conditions ..... 2-15  
measurement group ..... 2-7, 2-9  
measurement groups ..... 2-13  
measurement range ..... 2-19  
measurement span ..... 2-21  
measuring range ..... 2-15  
menu ..... 3-7  
meter monitor window ..... 2-62  
mode list box ..... 2-15  
module configuration information ..... 2-6  
monitor display ..... 2-72  
monitor interval ..... 2-10  
monitor intervals ..... 2-13  
monitor server ..... 2-79  
monitor server function ..... 2-80

multi-axis zone ..... 2-69, 3-11  
MXs nearby area ..... 2-2

## N

new project ..... 2-78  
non-hold ..... 2-42  
numerical constants ..... 2-28  
numeric display ..... 3-16  
numeric monitor window ..... 2-61

## O

OHM ..... 2-20  
on record ..... 2-13  
on record events ..... 2-55  
operators ..... 2-29  
output relays ..... 2-42

## P

parameter setting ranges ..... 2-32  
pattern ..... 2-50  
pattern output ..... 2-45  
pause button ..... 2-72  
pausing the updating of the waveform display ..... 2-73  
PC system requirements ..... 1-20  
port number ..... 2-79  
port numbers ..... 2-80  
predefined constants ..... 2-28  
print ..... 2-77  
print contents of setup data ..... 2-78  
printing ..... 2-77  
printing data ..... 3-26  
print preview ..... 2-77  
print range ..... 3-28  
project ..... 2-78  
PWM output ..... 2-43

## R

range list box ..... 2-15  
rate-of-change detection interval ..... 2-38  
rate of change lower limit alarm ..... 2-38  
rate of change upper limit alarm ..... 2-38  
recording condition and file area ..... 2-11  
record interval ..... 2-10  
record start ..... 2-10  
record start condition ..... 2-13  
record step ..... 2-13  
record step area ..... 2-10  
record stop condition ..... 2-14  
record stop events ..... 2-56  
reference channel ..... 2-15, 2-16, 2-21, 2-40  
reference functions ..... 2-30  
relay ACK button ..... 2-42  
remote RJC ..... 2-16, 2-20  
resetting computation ..... 2-27  
resistance temperature detector ..... 2-19  
response check ..... 2-8  
rHigh ..... 2-38  
RJC ..... 2-16  
rLow ..... 2-38  
RRJC (TC) ..... 2-16, 2-20  
RTD1 ..... 2-19  
RTDEx ..... 2-20  
RTD Resistance Input Module ..... 2-20  
run ..... 2-41  
run display ..... 2-66, 2-75  
run server ..... 2-79

**S**

save destination..... 2-78  
 saving display settings..... 3-22  
 saving setup data ..... 2-78  
 scale ..... 2-15, 2-21  
 scaling settings ..... 2-23  
 search button..... 2-2  
 searching ..... 2-1  
 serial ID ..... 2-3  
 serial No. .... 2-1  
 setting alarm events ..... 2-52  
 setting analog output ..... 2-43  
 setting patterns ..... 2-50  
 setting PWM output ..... 2-44  
 setting the expression..... 2-24  
 setting the RJC ..... 2-22  
 setting the span ..... 2-24  
 setting up MXLOGGER ..... 1-22  
 setting up the DDE server ..... 2-81  
 setting up the Monitor Server ..... 2-79  
 setting up the printer..... 2-77, 3-27  
 setup data..... 2-76, 2-77, 2-78  
 showing/hiding alarms ..... 3-13  
 shunt resistor ..... 2-19  
 slide zone ..... 2-69, 3-10  
 software ..... 2-4  
 software license..... ii  
 software version ..... 2-83  
 span..... 2-15  
 specifying formats..... 3-25  
 start data monitoring..... 2-60  
 starting/stopping the recording ..... 2-75  
 starting and exiting the Monitor Server..... 2-79  
 starting the logger for the first time ..... 2-1  
 starting the recording..... 2-74  
 starting the software programs ..... 1-23  
 start Mon. button..... 2-60  
 start the Viewer..... 3-1  
 statistical computation over an area ..... 3-20  
 stop condition ..... 2-10  
 stop data monitoring..... 2-60  
 stop Mon. button..... 2-60  
 stopping the recording ..... 2-74  
 STR ..... 2-20  
 strain input channels..... 2-17, 2-23  
 subnet mask ..... 2-3, 2-4  
 synchronization..... 3-3  
 syntax error..... 2-35  
 system screen ..... 2-1, 2-5

**T**

tag comment..... 2-16, 2-18, 2-24  
 tag number ..... 2-16, 2-18, 2-24, 2-28  
 TC..... 2-19  
 temperature unit ..... 2-8  
 templates ..... 3-23  
 thermocouple..... 2-19  
 time axis ..... 2-70, 3-12  
 time constant ..... 2-16, 2-22  
 time functions ..... 2-32  
 timer..... 2-33  
 timer level operation ..... 2-33  
 timers..... 2-27  
 TLOG functions ..... 2-30  
 toolbar..... 3-6  
 transmission output ..... 2-50  
 trend monitor window ..... 2-61

trip points ..... 2-70, 3-11  
 type box..... 2-16

**U**

unit..... 2-16, 2-24  
 unit number..... 2-9  
 unit status ..... 2-66  
 universal input module..... 2-19  
 upper limit alarm ..... 2-38  
 use check box..... 2-15  
 user..... 2-4  
 user-defined constant..... 2-24  
 user defined constants ..... 2-28  
 user file settings..... 2-58  
 user output..... 2-29  
 user zone..... 2-68, 3-9  
 using templates ..... 3-23

**V**

value box ..... 2-24  
 values ..... 2-72  
 Viewer..... 1-3  
 VOLT ..... 2-19  
 voltage input ..... 2-19

**W**

waveform/numerical display layout..... 3-16  
 waveform display window..... 3-6  
 waveform display zone ..... 3-9  
 window menu..... 2-61  
 write mode ..... 2-9

**Y**

Y-axes..... 3-11  
 Y-Axis Type..... 2-68, 3-8