



CALL NO. 100

CONTRACT ID. 221343

WHITLEY COUNTY

FED/STATE PROJECT NUMBER STP 0902 (008)

DESCRIPTION US25W

WORK TYPE GRADE, DRAIN & SURFACE WITH BRIDGE

PRIMARY COMPLETION DATE 6/15/2025

LETTING DATE: September 22,2022

Sealed Bids will be received electronically through the Bid Express bidding service until 10:00 AM EASTERN DAYLIGHT TIME September 22,2022. Bids will be publicly announced at 10:00 AM EASTERN DAYLIGHT TIME.

PLANS AVAILABLE FOR THIS PROJECT.

DBE CERTIFICATION REQUIRED - 9%

REQUIRED BID PROPOSAL GUARANTY: Not less than 5% of the total bid.

TABLE OF CONTENTS

PART I	SCOPE OF WORK
	<ul style="list-style-type: none">• PROJECT(S), COMPLETION DATE(S), & LIQUIDATED DAMAGES• CONTRACT NOTES• FEDERAL CONTRACT NOTES• NATIONAL HIGHWAY• SIGNIFICANT PROJECT -PROJECT TRAFFIC COORDINATOR• ASPHALT MIXTURE• DGA BASE• DGA BASE FOR SHOULDERS• INCIDENTAL SURFACING• FUEL AND ASPHALT PAY ADJUSTMENT• ASPHALT PAVEMENT RIDE QUALITY CAT A• COMPACTION OPTION A• MATERIAL TRANSFER VEHICLE (MTV)• SPECIAL NOTE(S) APPLICABLE TO PROJECT• TREE REMOVAL• PIPELINE INSPECTION• NON-TRACKING TACK COAT• EXPERIMENTAL KYCT AND HAMBURG TESTING• SPRAY APPLIED THERMOPLASTIC PAVEMENT MARKING MATERIALS• RIGHT OF WAY CERTIFICATION• UTILITY IMPACT & RAIL CERTIFICATION NOTES• GENERAL UTILITY NOTES• WATER STANDARD UTILITY BID ITEMS• SEWER STANDARD UTILITY BID ITEMS• UTILITY SPECIFICATIONS• KPDES STORM WATER PERMIT, BMP AND ENOI
PART II	SPECIFICATIONS AND STANDARD DRAWINGS
	<ul style="list-style-type: none">• SPECIFICATIONS REFERENCE• SUPPLEMENTAL SPECIFICATION• [SN-1I] PORTABLE CHANGEABLE SIGNS• [SN-11F] TURF REINFORCEMENT MAT• [SP-69] EMBANKMENT AT BRIDGE END BENT STRUCTURES
PART III	EMPLOYMENT, WAGE AND RECORD REQUIREMENTS
	<ul style="list-style-type: none">• FEDERAL-AID CONSTRUCTION CONTRACTS - FHWA 1273• NONDISCRIMINATION OF EMPLOYEES• EXECUTIVE BRANCH CODE OF ETHICS• PROJECT WAGE RATES LOCALITY 2 / FEDERAL• NOTICE OF REQUIREMENT FOR AFFIRMATIVE ACTION TO ENSURE EEO WHITLEY
PART IV	INSURANCE
PART V	BID ITEMS

PART I
SCOPE OF WORK

ADMINISTRATIVE DISTRICT - 11

CONTRACT ID - 221343

STP 0902 (008)

COUNTY - WHITLEY

PCN - DE118025W2243

STP 0902 (008)

US25W CONSTRUCT WIDENING FROM KY727 TO KY3041, A DISTANCE OF 04.32 MILES.GRADE, DRAIN & SURFACE WITH BRIDGE SYP NO. 11-00186.00.

GEOGRAPHIC COORDINATES LATITUDE 36:54:52.00 LONGITUDE 84:08:06.00

ADT 15,048

COMPLETION DATE(S):

COMPLETED BY 06/15/2025

CONTRACT

CONTRACT NOTES

PROPOSAL ADDENDA

All addenda to this proposal must be applied when calculating bid and certified in the bid packet submitted to the Kentucky Department of Highways. Failure to use the correct and most recent addenda may result in the bid being rejected.

BID SUBMITTAL

Bidder must use the Department's electronic bidding software. The Bidder must download the bid file located on the Bid Express website (www.bidx.com) to prepare a bid packet for submission to the Department. The bidder must submit electronically using Bid Express.

JOINT VENTURE BIDDING

Joint venture bidding is permissible. All companies in the joint venture must be prequalified in one of the work types in the Qualifications for Bidders for the project. The bidders must get a vendor ID for the joint venture from the Division of Construction Procurement and register the joint venture as a bidder on the project. Also, the joint venture must obtain a digital ID from Bid Express to submit a bid. A joint bid bond of 5% may be submitted for both companies or each company may submit a separate bond of 5%.

UNDERGROUND FACILITY DAMAGE PROTECTION

The contractor shall make every effort to protect underground facilities from damage as prescribed in the Underground Facility Damage Protection Act of 1994, Kentucky Revised Statute KRS 367.4901 to 367.4917. It is the contractor's responsibility to determine and take steps necessary to be in compliance with federal and state damage prevention directives. When prescribed in said directives, the contractor shall submit Excavation Locate Requests to the Kentucky Contact Center (KY811) via web ticket entry. The submission of this request does not relieve the contractor from the responsibility of contacting non-member facility owners, whom shall be contacted through their individual Protection Notification Center. Non-compliance with these directives can result in the enforcement of penalties.

REGISTRATION WITH THE SECRETARY OF STATE BY A FOREIGN ENTITY

Pursuant to KRS 176.085(1)(b), an agency, department, office, or political subdivision of the Commonwealth of Kentucky shall not award a state contract to a person that is a foreign entity required by [KRS 14A.9-010](#) to obtain a certificate of authority to transact business in the Commonwealth ("certificate") from the Secretary of State under [KRS 14A.9-030](#) unless the person produces the certificate within fourteen (14) days of the bid or proposal opening. If the foreign entity is not required to obtain a certificate as provided in [KRS 14A.9-010](#), the foreign entity should identify the applicable exception. Foreign entity is defined within [KRS 14A.1-070](#).

For all foreign entities required to obtain a certificate of authority to transact business in the Commonwealth, if a copy of the certificate is not received by the contracting agency within the time frame identified above, the foreign entity's solicitation response shall be deemed non-responsive or the awarded contract shall be cancelled.

Businesses can register with the Secretary of State at <https://secure.kentucky.gov/sos/ftbr/welcome.aspx>.

SPECIAL NOTE FOR PROJECT QUESTIONS DURING ADVERTISEMENT

Questions about projects during the advertisement should be submitted in writing to the Division of Construction Procurement. This may be done by fax (502) 564-7299 or email to kytc.projectquestions@ky.gov. The Department will attempt to answer all submitted questions. The Department reserves the right not to answer if the question is not pertinent or does not aid in clarifying the project intent.

The deadline for posting answers will be 3:00 pm Eastern Daylight Time, the day preceding the Letting. Questions may be submitted until this deadline with the understanding that the later a question is submitted, the less likely an answer will be able to be provided.

The questions and answers will be posted for each Letting under the heading "Questions & Answers" on the Construction Procurement website (www.transportation.ky.gov/contract). The answers provided shall be considered part of this Special Note and, in case of a discrepancy, will govern over all other bidding documents.

HARDWOOD REMOVAL RESTRICTIONS

The US Department of Agriculture has imposed a quarantine in Kentucky and several surrounding states, to prevent the spread of an invasive insect, the emerald ash borer. Hardwood cut in conjunction with the project may not be removed from the state. Chipping or burning on site is the preferred method of disposal.

INSTRUCTIONS FOR EXCESS MATERIAL SITES AND BORROW SITES

Identification of excess material sites and borrow sites shall be the responsibility of the Contractor. The Contractor shall be responsible for compliance with all applicable state and federal laws and may wish to consult with the US Fish and Wildlife Service to seek protection under Section 10 of the Endangered Species Act for these activities.

ACCESS TO RECORDS

The contractor, as defined in KRS 45A.030 (9) agrees that the contracting agency, the Finance and Administration Cabinet, the Auditor of Public Accounts, and the Legislative Research Commission, or their duly authorized representatives, shall have access to any books, documents, papers, records, or other evidence, which are directly pertinent to this contract for the purpose of financial audit or program review. Records and other prequalification information confidentially

disclosed as part of the bid process shall not be deemed as directly pertinent to the contract and shall be exempt from disclosure as provided in KRS 61.878(1)(c). The contractor also recognizes that any books, documents, papers, records, or other evidence, received during a financial audit or program review shall be subject to the Kentucky Open Records Act, KRS 61.870 to 61.884.

In the event of a dispute between the contractor and the contracting agency, Attorney General, or the Auditor of Public Accounts over documents that are eligible for production and review, the Finance and Administration Cabinet shall review the dispute and issue a determination, in accordance with Secretary's Order 11-004.

April 30, 2018

FEDERAL CONTRACT NOTES

The Kentucky Department of Highways, in accordance with the Regulations of the United States Department of Transportation 23 CFR 635.112 (h), hereby notifies all bidders that failure by a bidder to comply with all applicable sections of the current Kentucky Standard Specifications, including, but not limited to the following, may result in a bid not being considered responsive and thus not eligible to be considered for award:

- | | |
|--------------------------------|--|
| 102.02 Current Rating | 102.08 Preparation and Delivery of Proposals |
| 102.13 Irregular Bid Proposals | 102.14 Disqualification of Bidders |
| 102.09 Proposal Guaranty | |

CIVIL RIGHTS ACT OF 1964

The Kentucky Transportation Cabinet, Department of Highways, in accordance with the provisions of Title VI of the Civil Rights Act of 1964 (78 Stat. 252, 42 U.S.C. §§ 2000d to 2000d-4) and the Regulations, hereby notifies all bidders that it will affirmatively ensure that any contract entered into pursuant to this advertisement, disadvantaged business enterprises will be afforded full and fair opportunity to submit bids in response to this invitation and will not be discriminated against on the grounds of race, color, national origin, sex, age (over 40), religion, sexual orientation, gender identity, veteran status, disability, income- level, or Limited English Proficiency (LEP) in consideration for an award.

NOTICE TO ALL BIDDERS

To report bid rigging activities call: 1-800-424-9071.

The U.S. Department of Transportation (DOT) operates the above toll-free “hotline” Monday through Friday, 8:00 a.m. to 5:00 p.m. eastern time. Anyone with knowledge of possible bid rigging, bidder collusion, or other fraudulent activities should use the “hotline” to report such activities.

The “hotline” is part of the DOT’s continuing effort to identify and investigate highway construction contract fraud and abuse and is operated under the direction of the DOT Inspector General. All information will be treated confidentially and caller anonymity will be respected.

SECOND TIER SUBCONTRACTS

Second tier subcontracts are acceptable per Section 108.01 of the Standard Specifications for Road and Bridge Construction. Sub-Contractors fulfilling a disadvantaged business enterprise goal on a project may enter into a 2nd tier subcontract with a Non-DBE Subcontractor. However, in this instance, none of the work subcontracted to the Non-DBE Contractor will count toward fulfilling the established Disadvantaged Goal for the project.

DISADVANTAGED BUSINESS ENTERPRISE PROGRAM

It is the policy of the Kentucky Transportation Cabinet (“the Cabinet”) that Disadvantaged Business Enterprises (“DBE”) shall have the opportunity to participate in the performance of highway construction projects financed in whole or in part by Federal Funds in order to create a level playing field for all businesses who wish to contract with the Cabinet. To that end, the Cabinet will comply with the regulations found in 49 CFR Part 26, and the definitions and requirements contained therein shall be adopted as if set out verbatim herein.

The Cabinet, contractors, subcontractors, and sub-recipients shall not discriminate on the basis of race, color, national origin, or sex in the performance of work performed pursuant to Cabinet contracts. The contractor shall carry out applicable requirements of 49 CFR 26 in the award and administration of federally assisted highway construction projects. The contractor will include this provision in all its subcontracts and supply agreements pertaining to contracts with the Cabinet.

Failure by the contractor to carry out these requirements is a material breach of its contract with the Cabinet, which may result in the termination of the contract or such other remedy as the Cabinet deems necessary.

DBE GOAL

The Disadvantaged Business Enterprise (DBE) goal established for this contract, as listed on the front page of the proposal, is the percentage of the total value of the contract.

The contractor shall exercise all necessary and reasonable steps to ensure that Disadvantaged Business Enterprises participate in a least the percent of the contract as set forth above as goals for this contract.

OBLIGATION OF CONTRACTORS

Each contractor prequalified to perform work on Cabinet projects shall designate and make known to the Cabinet a liaison officer who is assigned the responsibility of effectively administering and promoting an active program for utilization of DBEs.

If a formal goal has not been designated for the contract, all contractors are encouraged to consider DBEs for subcontract work as well as for the supply of material and services needed to perform this work.

Contractors are encouraged to use the services of banks owned and controlled by minorities and women.

CERTIFICATION OF CONTRACT GOAL

Contractors shall include the following certification in bids for projects for which a DBE goal has been established. BIDS SUBMITTED WHICH DO NOT INCLUDE CERTIFICATION OF DBE PARTICIPATION WILL NOT BE ACCEPTED. These bids will not be considered for award by the Cabinet and they will be returned to the bidder.

“The bidder certifies that it has secured participation by Disadvantaged Business Enterprises (“DBE”) in the amount of _____ percent of the total value of this contract and that the DBE participation is in compliance with the requirements of 49 CFR 26 and the policies of the Kentucky Transportation Cabinet pertaining to the DBE Program.”

The certification statement is located in the electronic bid file. All contractors must certify their DBE participation on that page. DBEs utilized in achieving the DBE goal must be certified and prequalified for the work items at the time the bid is submitted.

DBE PARTICIPATION PLAN

Lowest responsive bidders must submit the *DBE Plan/ Subcontractor Request*, form TC 14-35 DBE, within **5** days of the letting. This is necessary before the Awards Committee will review and make a recommendation. **The project will not be considered for award prior to submission and approval of the apparent low bidder’s DBE Plan/Subcontractor Request.**

The DBE Participation Plan shall include the following:

1. Name and address of DBE Subcontractor(s) and/or supplier(s) intended to be used in the proposed project;
2. Description of the work each is to perform including the work item, unit, quantity, unit price and total amount of the work to be performed by the individual DBE. The Proposal Line Number, Category Number, and the Project Line Number can be found in the “material listing” on the Construction Procurement website under the specific letting;
3. The dollar value of each proposed DBE subcontract and the percentage of total project contract value this represents. DBE participation may be counted as follows:
 - a. If DBE suppliers and manufactures assume actual and contractual responsibility, the dollar value of materials to be furnished will be counted toward the goal as follows:
 - The entire expenditure paid to a DBE manufacturer;
 - 60 percent of expenditures to DBE suppliers that are not manufacturers provided the supplier is a regular dealer in the product involved. A regular dealer must be engaged in, as its principal business and in its own name, the sale of products to the public, maintain an inventory and own and operate distribution equipment; and
 - The amount of fees or commissions charged by the DBE firms for a bona fide service, such as professional, technical, consultant, or managerial services and assistance in the procurement of essential personnel, facilities, equipment, materials, supplies, delivery of materials and supplies or for furnishing bonds, or insurance, providing such fees or commissions are determined to be reasonable and customary.

- b) The dollar value of services provided by DBEs such as quality control testing, equipment repair and maintenance, engineering, staking, etc.;
- c) The dollar value of joint ventures. DBE credit for joint ventures will be limited to the dollar amount of the work actually performed by the DBE in the joint venture;
4. Written and signed documentation of the bidder's commitment to use a DBE contractor whose participation is being utilized to meet the DBE goal; and
5. Written and signed confirmation from the DBE that it is participating in the contract as provided in the prime contractor's commitment.

UPON AWARD AND BEFORE A WORK ORDER WILL BE ISSUED

Contractors must submit the signed subcontract between the contractor and the DBE contractor, along with the DBE's certificate of insurance. If the DBE is a supplier of materials for the project, a signed purchase order must be submitted to the Division of Construction Procurement.

Changes to DBE Participation Plans must be approved by the Cabinet. The Cabinet may consider extenuating circumstances including, but not limited to, changes in the nature or scope of the project, the inability or unwillingness of a DBE to perform the work in accordance with the bid, and/or other circumstances beyond the control of the prime contractor.

CONSIDERATION OF GOOD FAITH EFFORTS REQUESTS

If the DBE participation submitted in the bid by the apparent lowest responsive bidder does not meet or exceed the DBE contract goal, the apparent lowest responsive bidder must submit a Good Faith Effort Package to satisfy the Cabinet that sufficient good faith efforts were made to meet the contract goals prior to submission of the bid. Efforts to increase the goal after bid submission will not be considered in justifying the good faith effort, unless the contractor can show that the proposed DBE was solicited prior to the letting date. DBEs utilized in achieving the DBE goal must be certified and prequalified for the work items at the time the bid is submitted. One complete set (hard copy along with an electronic copy) of this information must be received in the Division of Contract Procurement no later than 12:00 noon of the tenth calendar day after receipt of notification that they are the apparent low bidder.

Where the information submitted includes repetitious solicitation letters it will be acceptable to submit a sample representative letter along with a distribution list of the firms solicited. Documentation of DBE quotations shall be a part of the good faith effort submittal as necessary to demonstrate compliance with the factors listed below which the Cabinet considers in judging good faith efforts. This documentation may include written subcontractors' quotations, telephone log notations of verbal quotations, or other types of quotation documentation.

The Good Faith Effort Package shall include, but may not be limited to information showing evidence of the following:

1. Whether the bidder attended any pre-bid meetings that were scheduled by the Cabinet to inform DBEs of subcontracting opportunities;
2. Whether the bidder provided solicitations through all reasonable and available means;
3. Whether the bidder provided written notice to all DBEs listed in the DBE directory at the time of the letting who are prequalified in the areas of work that the bidder will be subcontracting;
4. Whether the bidder followed up initial solicitations of interest by contacting DBEs to determine with certainty whether they were interested. If a reasonable amount of DBEs within the targeted districts do not provide an intent to quote or no DBEs are prequalified in the subcontracted areas, the bidder must notify the Disadvantaged Enterprise Business Liaison Officer (DEBLO) in the Office for Civil Rights and Small Business Development to give notification of the bidder's inability to get DBE quotes;
5. Whether the bidder selected portions of the work to be performed by DBEs in order to increase the likelihood of meeting the contract goals. This includes, where appropriate, breaking out contract work items into economically feasible units to facilitate DBE participation, even when the prime contractor might otherwise perform these work items with its own forces;
6. Whether the bidder provided interested DBEs with adequate and timely information about the plans, specifications, and requirements of the contract;
7. Whether the bidder negotiated in good faith with interested DBEs not rejecting them as unqualified without sound reasons based on a thorough investigation of their capabilities. Any rejection should be so noted in writing with a description as to why an agreement could not be reached;
8. Whether quotations were received from interested DBE firms but were rejected as unacceptable without sound reasons why the quotations were considered unacceptable. The fact that the DBE firm's quotation for the work is not the lowest quotation received will not in itself be considered as a sound reason for rejecting the quotation as unacceptable. The fact that the bidder has the ability and/or desire to perform the contract work with its own forces will not be considered a sound reason for rejecting a DBE quote. Nothing in this provision shall be construed to require the bidder to accept unreasonable quotes in order to satisfy DBE goals;
9. Whether the bidder specifically negotiated with subcontractors to assume part of the responsibility to meet the contract DBE goal when the work to be subcontracted includes potential DBE participation;
10. Whether the bidder made any efforts and/or offered assistance to interested DBEs in obtaining the necessary equipment, supplies, materials, insurance and/or bonding to satisfy the work requirements of the bid proposal; and
11. Any other evidence that the bidder submits which may show that the bidder has made reasonable good faith efforts to include DBE participation.

FAILURE TO MEET GOOD FAITH REQUIREMENT

Where the apparent lowest responsive bidder fails to submit sufficient participation by DBE firms to meet the contract goal and upon a determination by the Good Faith Committee based upon the information submitted that the apparent lowest responsive bidder failed to make sufficient reasonable efforts to meet the contract goal, the bidder will be offered the opportunity to meet in person for administrative reconsideration. The bidder will be notified of the Committee's decision within 24 hours of its decision. The bidder will have 24 hours to request reconsideration of the Committee's decision. The reconsideration meeting will be held within two days of the receipt of a request by the bidder for reconsideration.

The request for reconsideration will be heard by the Office of the Secretary. The bidder will have the opportunity to present written documentation or argument concerning the issue of whether it met the goal or made an adequate good faith effort. The bidder will receive a written decision on the reconsideration explaining the basis for the finding that the bidder did or did not meet the goal or made adequate Good Faith efforts to do so.

The result of the reconsideration process is not administratively appealable to the Cabinet or to the United States Department of Transportation.

The Cabinet reserves the right to award the contract to the next lowest responsive bidder or to rebid the contract in the event that the contract is not awarded to the low bidder as the result of a failure to meet the good faith requirement.

SANCTIONS FOR FAILURE TO MEET DBE REQUIREMENTS OF THE PROJECT

Failure by the prime contractor to fulfill the DBE requirements of a project under contract or to demonstrate good faith efforts to meet the goal constitutes a breach of contract. When this occurs, the Cabinet will hold the prime contractor accountable, as would be the case with all other contract provisions. Therefore, the contractor's failure to carry out the DBE contract requirements shall constitute a breach of contract and as such the Cabinet reserves the right to exercise all administrative remedies at its disposal including, but not limited to the following:

- Suspension of Prequalification;
- Disallow credit toward the DBE goal;
- Withholding progress payments;
- Withholding payment to the prime in an amount equal to the unmet portion of the contract goal; and/or
- Termination of the contract.

PROMPT PAYMENT

The prime contractor will be required to pay the DBE and Non-DBE Subcontractors within seven (7) working days after he or she has received payment from the Kentucky Transportation Cabinet for work performed or materials furnished.

CONTRACTOR REPORTING

All contractors must keep detailed records and provide reports to the Cabinet on their progress in meeting the DBE requirement on any highway contract. These records may include, but shall not be limited to payroll, lease agreements, cancelled payroll checks, executed subcontracting agreements, etc. Prime contractors will be required to complete and submit a **signed and notarized** Affidavit of Subcontractor Payment (TC 18-7) and copies of checks for any monies paid to each DBE subcontractor or supplier utilized to meet a DBE goal. These documents must be completed and signed within 7 days of being paid by the Cabinet.

Payment information that needs to be reported includes date the payment is sent to the DBE, check number, Contract ID, amount of payment and the check date. Before Final Payment is made on this contract, the Prime Contractor will certify that all payments were made to the DBE subcontractor and/or DBE suppliers.

***** IMPORTANT *****

Please mail the original, signed and completed TC (18-7) Affidavit of Subcontractor Payment form and all copies of checks for payments listed above to the following address:

Office for Civil Rights and Small Business Development
6th Floor West 200 Mero Street
Frankfort, KY 40622

The prime contractor should notify the KYTC Office for Civil Rights and Small Business Development seven (7) days prior to DBE contractors commencing work on the project. The contact in this office is Mr. Melvin Byne. Mr. Byne's current contact information is email address – melvin.bynes2@ky.gov and the telephone number is (502) 564-3601.

DEFAULT OR DECERTIFICATION OF THE DBE

If the DBE subcontractor or supplier is decertified or defaults in the performance of its work, and the overall goal cannot be credited for the uncompleted work, the prime contractor may utilize a substitute DBE or elect to fulfill the DBE goal with another DBE on a different work item. If after exerting good faith effort in accordance with the Cabinet's Good Faith Effort policies and procedures, the prime contractor is unable to replace the DBE, then the unmet portion of the goal may be waived at the discretion of the Cabinet.

PROHIBITION ON TELECOMMUNICATIONS EQUIPMENT OR SERVICES

In accordance with the FY 2019 National Defense Authorization Act (NDAA), 2 CFR 200.216, and 2 CFR 200.471, Federal agencies are prohibited, after August 13, 2020, from obligating or expending financial assistance to obtain certain telecommunications and video surveillance services and equipment from specific producers. As a result of these regulations, contractors and subcontractors are prohibited, on projects with federal funding participation, from providing telecommunication or video surveillance equipment, services, or systems produced by:

- Huawei Technologies Company or ZTE Corporation (or any subsidiary or affiliate of such entities)
- Hytera Communications Corporation, Hangzhou Hikvision Digital Technology Company, or Dahua Technology Company (or any subsidiary or affiliate of such entities)

LEGAL REQUIREMENTS AND RESPONSIBILITY TO THE PUBLIC – CARGO PREFERENCE ACT (CPA).

(REV 12-17-15) (1-16)

SECTION 7 is expanded by the following new Article:

102.10 **Cargo Preference Act – Use of United States-flag vessels.**

Pursuant to Title 46CFR Part 381, the Contractor agrees

- To utilize privately owned United States-flag commercial vessels to ship at least 50 percent of the gross tonnage (computed separately for dry bulk carriers, dry cargo liners, and tankers) involved, whenever shipping any equipment, material, or commodities pursuant to this contract, to the extent such vessels are available at fair and reasonable rates for United States-flag commercial vessels.
- To furnish within 20 days following the date of loading for shipments originating within the United States or within 30 working days following the date of loading for shipments originating outside the United States, a legible copy of a rated, 'on-board' commercial ocean bill-of-lading in English for each shipment of cargo described in paragraph 1 of this section to both the Contracting Officer (through the prime contractor in the case of subcontractor bills-of-lading) and to the Division of National Cargo, Office of Market Development, Maritime Administration, Washington, DC 20590.
- To insert the substance of the provisions of this clause in all subcontracts issued pursuant to this contract.

NATIONAL HIGHWAY

Be advised this project is on the NATIONAL HIGHWAY SYSTEM.

PROJECT TRAFFIC COORDINATOR (PTC)

Be advised this project is a significant project pursuant to section 112.03.12.

ASPHALT MIXTURE

Unless otherwise noted, the Department estimates the rate of application for all asphalt mixtures to be 110 lbs/sy per inch of depth.

DGA BASE

Unless otherwise noted, the Department estimates the rate of application for DGA Base to be 115 lbs/sy per inch of depth.

DGA BASE FOR SHOULDERS

Unless otherwise noted, the Department estimates the rate of application for DGA Base for Shoulders to be 115 lbs/sy per inch of depth. The Department will not measure necessary grading and/or shaping of existing shoulders prior to placing of DGA Base, but shall be incidental to the Contract unit price per ton for DGA Base.

Accept payment at the Contract unit price per ton as full compensation for all labor, materials, equipment, and incidentals for grading and/or shaping of existing shoulders and furnishing, placing, and compacting the DGA Base.

INCIDENTAL SURFACING

The Department has included in the quantities of asphalt mixtures established in the proposal estimated quantities required for resurfacing or surfacing mailbox turnouts, farm field entrances, residential and commercial entrances, curve widening, ramp gores and tapers, and road and street approaches, as applicable. Pave these areas to the limits as shown on Standard Drawing RPM-110-06 or as directed by the Engineer. In the event signal detectors are present in the intersecting streets or roads, pave the crossroads to the right of way limit or back of the signal detector, whichever is the farthest back of the mainline. Surface or resurface these areas as directed by the Engineer. The Department will not measure placing and compacting for separate payment but shall be incidental to the Contract unit price for the asphalt mixtures.

FUEL AND ASPHALT PAY ADJUSTMENT

The Department has included the Contract items Asphalt Adjustment and Fuel Adjustment for possible future payments at an established Contract unit price of \$1.00. The Department will calculate actual adjustment quantities after work is completed. If existing Contract amount is insufficient to pay all items on the contract with the adjustments, the Department will establish additional monies with a change order.

ASPHALT PAVEMENT RIDE QUALITY CATEGORY A

The Department will apply Pavement Rideability Requirements on this project in accordance with Section 410, Category A.

OPTION A

Be advised that the Department will accept compaction of asphalt mixtures furnished for driving lanes and ramps, at 1 inch (25mm) or greater, on this project according to OPTION A in accordance with Section 402 and Section 403 of the current Standard Specifications. The Department will require joint cores as described in Section 402.03.02 for surface mixtures only. The Department will accept compaction of all other asphalt mixtures according to OPTION B.

MATERIAL TRANSFER VEHICLE (MTV)

Provide and use a MTV in accordance with Sections 403.02.10 and 403.03.05.

SPECIAL NOTE

Hazardous Materials

Whitley County

Improve freight mobility and reduce congestion on US-25W from
KY-727 to KY-3041.

Item No. 11-0186

Should suspect petroleum contaminated soils be encountered during excavation/construction they should not be reused or discarded without KYTC authorization. The Contractor shall immediately contact KYTC Division of Environmental Analysis (DEA), (Chris Cummins, Brittany Lowry) at (502) 564-7250. KYTC DEA will coordinate with a UST/Hazmat Statewide Contractor to assist the contractor in characterizing the soil and/or groundwater for removal/disposal of contaminated material. The contractor may coordinate to work in other areas until the material is removed. Parcels that KYTC has identified but is not limited to potential contamination are P22, P83, P91, P93, P97, P100, P101, P105, P119, P129.

If there are any questions regarding this note, please contact Danny Peake, Director, Division of Environmental Analysis, 200 Mero Street, Frankfort, KY 40601; Phone: (502) 564-7250.

SPECIAL NOTE

Permits

Whitley County
Improve freight mobility and reduce congestion on US-25W from
KY-727 to KY-3041.
Item No. 11-0186

The contractor should be aware that for this project a Clean Water Act Section 404 permit has been submitted to the U.S. Army Corps of Engineers (USACE) and approval is currently pending. No work shall occur in a Water of the United States (stream or wetland) until the USACE 404 permit has been approved and secured. It is anticipated the permit will be secured within 60 days of award.

If there are any questions regarding this note, please contact Danny Peake, Director, Division of Environmental Analysis, 200 Mero Street, Frankfort, KY 40601; Phone: (502) 564-7250.

SPECIAL NOTE

Cultural Resources

Whitley County

Improve freight mobility and reduce congestion on US 25W from
KY-727 to KY-3041.

Item No. 11-186.00

In addition to other environmental commitments listed in this contract, the following commitments also apply:

Due to the presence of a double burial, a twenty-foot (20-ft) buffer shall be established around the extant double headstone located in a former side yard on Parcel-11, southwest of KY 727 (5th Street Road). The headstone is located at latitude 36.9103947 and longitude -84.1526640. No project activities shall occur within this buffer, including, but not limited to: ground disturbance, equipment staging, equipment movement, or excavation.

If project plans change and this area is to be impacted, the Contractor shall contact Joshua Higgins, District 11 Environmental Coordinator at 606-598-2145. In this situation, the burials may have to be relocated in accordance with KYTC Human Remains Relocation Procedures (ROW 403-4; authorized by 600 KAR 3:020 and 901 KAR 5:090). The relocation process takes a minimum of 60 days to accomplish.

Imagery for Helton Double Headstone on Parcel 11 along KY 727
KYTC Item No. 11-186.00



Imagery for Helton Double Headstone on Parcel 11 along KY 727
KYTC Item No. 11-186.00

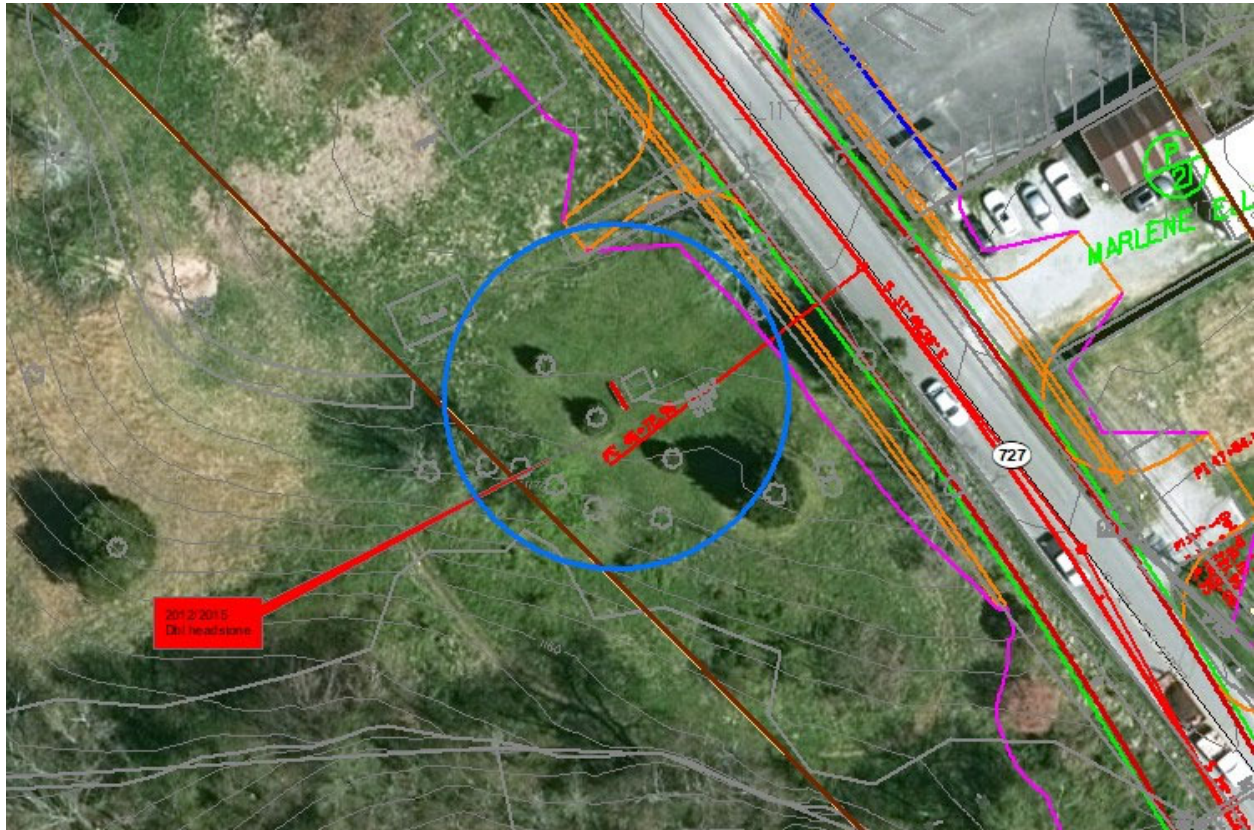

Location of Helton double headstone with approximate 50 ft buffer (blue circle). Buffer is not entirely accurate, because it was estimated.

SPECIAL NOTE FOR CONCRETE SEALING

These Notes or designated portions thereof, apply where so indicated on the plans, proposals or bidding instruction.

I. DESCRIPTION. Perform all work in accordance with the Department's 2019 Standard Specifications, and applicable Supplemental Specifications, the attached sketches, and these Notes. Section references are to the Standard Specifications.

This work consists of: (1) Furnish all labor, materials, tools, and equipment; (2) Clean the bridge deck; (3) Seal the bridge deck; (4) Maintain & control traffic; and, (5) Any other work specified as part of this contract.

II. MATERIALS.

A. Sealer. Use one of the following:

Product	Supplier
Protectosil BHN	Evonik Industries
Protectosil 300S	Evonik Industries
TK-590-40 Tri-Silane 40%	TK Products
SW-244-100	Chemical Products Industries, Inc.
TK-590-1 MS Tri-Silane	TK Products
MasterProtect H1000	BASF
Aquanil Plus 40	ChemMasters
SIL-ACT ATS-100	Advanced Chemical Technologies
Certivex Penseal BTS 100%	Vexcon
Pentreat 244-40	W.R. Meadows
Aquanil Plus 40A	ChemMasters

- B. Coverage Rate:** Follow all manufacturers recommendations for coverage rates except the application rate must not exceed the square footage coverage rate per gallon of sealer as given in the chart below. If the manufacturer recommends a coverage rate greater than given in the table below, apply sealer at the rate given in the table below for the chosen sealers silane percentage.

% Silane	Coverage rate (ft ² /gallon)
100	300
40	120
20	60

III. CONSTRUCTION.

- A. Curing Compound.** Contrary to Section 609.03.12 of the specifications, curing compound is not to be used on this deck due to potentially causing issues with the concrete sealer. During the deck pour, finishing, and tining operations the Class AA concrete shall be kept continuously moist with the use of a mister until burlap or curing blankets are applied to the surface. At no point should water be pooling or running off the surface or the surface of the concrete be allowed to become dry. After the burlap or curing blankets are installed, cure in accordance with the specifications. Include all costs in the unit price bid for Class AA concrete. Failure to properly cure the concrete in accordance with this note and the specifications may result in weakened or cracked concrete. If the concrete is weakened or cracked due to improper curing, the contractor will be responsible for providing alternates to fix the issues to the Engineer for review and the contractor will be solely responsible for all costs to do so, up to complete replacement. Do not begin any construction on fixing any issues without approval of the Engineer.
- B. Cleaning the Deck.** Dry clean the deck to remove all loose debris. Remove all visible hydrocarbons from the surface with detergent approved by the manufacturer of the deck sealant. Pressure wash all surfaces to be sealed at 2000 to 3000 psi. Install pressure gauges at each wand to verify pressure. Use 30° fan tip or as recommended by the manufacturer of the deck sealant. Hold pressure washing wand a minimum of 45° from the deck with a maximum stand-off distance of 12 inches.
- C. Sealing the Deck.** Allow new concrete to cure a minimum 28 days prior to application of sealer. Monitor weather conditions prior to sealer application. Refer to manufacturer's recommendations for proper ambient conditions. Do not apply sealer if precipitation is anticipated within the time stated by the manufacturer. Allow the deck to dry 24 hours (after washing or rain event) before sealer application. The deck can be reopened to traffic while drying. Sealer must be applied within 48 hours of washing or the deck must be rewashed. Divide the deck into predefined areas of specific square footage to aid in determining usage. Comply with manufacturer's usage recommendation. Using a low

pressure pump, apply sealer and spread evenly with broom or squeegee; do not allow pooling to remain. When each predefined area is complete, measure the amount of sealer used to verify proper usage. After sealing, follow manufacturer's recommended cure time before opening to traffic. On vertical surfaces, apply the sealer in a flooding application from the bottom up, so the material runs down 6 to 8 inches below the spray pattern.

D. Inspection: Monitor all aspects of the project to assure compliance to this specification. Observe and document general conditions during the entirety of the project. Verify that each phase of work has been satisfactorily completed prior to beginning the next phase. Phases are described as follows:

1. Dry cleaning to remove loose debris, verify and document:
 - a. All debris has been removed and disposed of properly.
2. Removal of hydrocarbons, verify and document:
 - a. The manufacturer's recommended detergent is used for removal.
 - b. Hydrocarbons have been satisfactorily removed.
3. Pressure washing, verify and document:
 - a. Washing pressure at the wand.
 - b. Tip size used.
 - c. Wash angle and stand-off distance.
 - d. The deck is satisfactorily cleaned.
4. Sealer application, verify and document:
 - a. Proper cure time for new concrete.
 - b. Deck surface is dry.
 1. Document time since washed.
 2. Was deck opened to traffic after washing?
 - c. Ambient conditions.
 1. Document ambient temperature, surface temperature, relative humidity, and dew point.
 - d. Application and distribution method.
 - e. Coverage to be complete and even.
 - f. Material is not allowed to remain pooled.
 - g. Monitor material usage.
 - h. No traffic until proper cure time is allowed.

IV. MEASUREMENT

- A. Concrete Sealing.** The Department will measure the quantity per square feet of each area sealed.

V. PAYMENT

- A. Concrete Sealing.** Payment at the contract unit price per square feet is full compensation for the following: (1) Furnish all labor, materials, tools, and equipment; (2) Clean the bridge deck; (3) Seal the bridge deck; (4) Maintain & control traffic; and, (5) Any other work specified as part of this contract.

SPECIAL NOTE

For Tree Removal

**Whitley County
IMPROVE FREIGHT MOBILITY AND REDUCE
CONGESTION ON US-25W FROM KY-727 TO KY-3041
Item No. 11-186**

**NO CLEARING OF TREES 5 INCHES OR GREATER (DIAMETER BREAST
HEIGHT) FROM JUNE 1 THROUGH JULY 31**

**If there are any questions regarding this note, please contact Danny Peake, Director,
Division of Environmental Analysis, 200 Mero Street, Frankfort, KY 40601, Phone:
(502) 564-7250.**

SPECIAL NOTE FOR PIPELINE INSPECTION

1.0 DESCRIPTION. The Department will perform visual inspections on all pipe on the project. A video inspection will be required on projects having more than 250 linear feet of storm sewer and/or culvert pipe and on routes with an ADT of greater than 1,000 vehicles. Conduct video inspections on all pipe located under the roadway and 50 percent of the remaining pipe not under the roadway. Storm sewer runs and outfall pipes not under the roadway take precedence over rural entrance pipes. Contractors performing this item of work must be prequalified with the Department in the work type J51 (Video Pipe Inspection and Cleaning). Deflection testing shall be completed using a mandrel in accordance with the procedure outlined below or by physical measurement for pipes greater than 36 inches in diameter. Mandrel testing for deflection must be completed prior to the video inspection testing. Unless otherwise noted, Section references herein are to the Department's Standard Specifications for Road and Bridge Construction, current edition.

2.0 VIDEO INSPECTION. Ensure pipe is clear of water, debris or obstructions. Complete the video inspection and any necessary measurement prior to placing the final surface over any pipe. When paving will not be delayed, take measurements 30 days or more after the completion of earthwork to within 1 foot of the finished subgrade. Notify the Engineer a minimum of 24 hours in advance of inspection and notify the Engineer immediately if distresses or locations of improper installation are logged.

2.1 INSPECTION FOR DEFECTS AND DISTRESSES

A) Begin at the outlet end and proceed through to the inlet at a speed less than or equal to 30 ft/minute. Remove blockages that will prohibit a continuous operation.

B) Document locations of all observed defects and distresses including but not limited to: cracking, spalling, slabbing, exposed reinforcing steel, sags, joint offsets, joint separations, deflections, improper joints/connections, blockages, leaks, rips, tears, buckling, deviation from line and grade, damaged coatings/paved inverts, and other anomalies not consistent with a properly installed pipe.

C) During the video inspection provide a continuous 360 degree pan of every pipe joint.

D) Identify and measure all cracks greater than 0.1" and joint separations greater than 0.5".

E) Video Inspections are conducted from junction to junction which defines a pipe run. A junction is defined as a headwall, drop box inlet, curb box inlet, manhole, buried junction, or other structure that disturbs the continuity of the pipe. Multiple pipe inspections may be conducted from a single set up location, but each pipe run must be on a separate video file and all locations are to be referenced from nearest junction relative to that pipe run.

F) Record and submit all data on the TC 64-765 and TC 64-766 forms.

3.0 MANDREL TESTING. Mandrel testing will be used for deflection testing. For use on Corrugated Metal Pipe, High Density Polyethylene Pipe, and Polyvinyl Chloride Pipe, use a mandrel device with an odd number of legs (9 minimum) having a length not less than the outside diameter of the mandrel. The diameter of the mandrel at any point shall not be less than the diameter specified in Section 3.6. Mandrels can be a fixed size or a variable size.

3.1 Use a proving ring or other method recommended by the mandrel manufacturer to verify mandrel diameter prior to inspection. Provide verification documentation for each size mandrel to the Engineer.

3.2 All deflection measurements are to be based off of the AASHTO Nominal Diameters. Refer to the chart in section 3.6.

3.3 Begin by using a mandrel set to the 5.0% deflection limit. Place the mandrel in the inlet end of the pipe and pull through to the outlet end. If resistance is met prior to completing the entire run, record the maximum distance achieved from the inlet side, then remove the mandrel and continue the inspection from the outlet end of the pipe toward the inlet end. Record the maximum distance achieved from the outlet side.

3.4 If no resistance is met at 5.0% then the inspection is complete. If resistance occurred at 5.0% then repeat 3.1 and 3.2 with the mandrel set to the 10.0% deflection limit. If the deflection of entire pipe run cannot be verified with the mandrel then immediately notify the Engineer.

3.5 Care must be taken when using a mandrel in all pipe material types and lining/coating scenarios. Pipe damaged during the mandrel inspection will be video inspected to determine the extent of the damage. If the damaged pipe was video inspected prior to mandrel inspection then a new video inspection is warranted and supersedes the first video inspection. Immediately notify the Engineer of any damages incurred during the mandrel inspection and submit a revised video inspection report.

3.6 AASHTO Nominal Diameters and Maximum Deflection Limits.

Base Pipe Diameter (inches)	AASHTO Nominal Diameter (inches)	Max. Deflection Limit (inches)	
		5.0%	10.0%
15	14.76	14.02	13.28
18	17.72	16.83	15.95
24	23.62	22.44	21.26
30	29.53	28.05	26.58
36	35.43	33.66	31.89
42	41.34	39.27	37.21
48	47.24	44.88	42.52
54	53.15	50.49	47.84
60	59.06	56.11	53.15

4.0 PHYSICAL MEASUREMENT OF PIPE DEFLECTION. Alternate method for deflection testing when there is available access or the pipe is greater than 36 inches in diameter, as per 4.1. Use a contact or non-contact distance instrument. A leveling device is recommended for establishing or verifying vertical and horizontal control.

4.1 Physical measurements may be taken after installation and compared to the AASHTO Nominal Diameter of the pipe as per Section 3.6. When this method is used, determine the smallest interior diameter of the pipe as measured through the center point of the pipe (D2). All measurements are to be taken from the inside crest of the corrugation. Take the D2 measurements at the most deflected portion of the pipe run in question and at intervals no greater than ten (10) feet through the run. Calculate the deflection as follows:

$$\% \text{ Deflection} = [(AASHTO \text{ Nominal Diameter} - D2) / AASHTO \text{ Nominal Diameter}] \times 100\%$$

Note: The Engineer may require that preset monitoring points be established in the culvert prior to backfilling. For these points the pre-installation measured diameter (D1) is measured and recorded. Deflection may then be calculated from the following formula:

$$\% \text{ Deflection} = [(D1 - D2) / D1] (100\%)$$

4.2 Record and submit all data.

5.0 DEDUCTION SCHEDULE. All pipe deductions shall be handled in accordance with the tables shown below.

FLEXIBLE PIPE DEFLECTION	
Amount of Deflection (%)	Payment
0.0 to 5.0	100% of the Unit Bid Price
5.1 to 9.9	50% of the Unit Bid Price ⁽¹⁾
10 or greater	Remove and Replace ⁽²⁾

⁽¹⁾ Provide Structural Analysis for HDPE and metal pipe. Based on the structural analysis, pipe may be allowed to remain in place at the reduced unit price. ⁽²⁾ The Department may allow the pipe to remain in place with no pay to the Contractor in instances where it is in the best interest to the public and where the structural analysis demonstrates that the pipe should function adequately.

RIGID PIPE REMEDIATION TABLE PIPE	
Crack Width (inches)	Payment
≤ 0.1	100% of the Unit Bid Price
Greater than 0.1	Remediate or Replace ⁽¹⁾

(1) Provide the Department in writing a method for repairing the observed cracking. Do not begin work until the method has been approved.

6.0 PAYMENT. The Department will measure the quantity in linear feet of pipe to inspect. The Department will make payment for the completed and accepted quantities under the following:

<u>Code</u>	<u>Pay Item</u>	<u>Pay Unit</u>
24814EC	Pipeline Inspection	Linear Foot
10065NS	Pipe Deflection Deduction	Dollars

SPECIAL NOTE FOR NON-TRACKING TACK COAT

1. DESCRIPTION AND USEAGE. This specification covers the requirements and practices for applying a non-tracking tack asphalt coating. Place this material on the existing pavement course, prior to placement of a new asphalt pavement layer. Use when expedited paving is necessary or when asphalt tracking would negatively impact the surrounding area. This material is not suitable for other uses. Ensure material can “break” within 15 minutes under conditions listed in 3.2.

2. MATERIALS, EQUIPMENT, AND PERSONNEL.

2.1 Non-Tracking Tack. Provide material conforming to Subsection 2.1.1.

2.1.1 Provide a tack conforming to the following material requirements:

Property	Specification	Test Procedure
Viscosity, SFS, 77 ° F	20 – 100	AASHTO T 72
Sieve, %	0.3 max.	AASHTO T 59
Asphalt Residue ¹ , %	50 min.	AASHTO T 59
Oil Distillate, %	1.0 max.	AASHTO T 59
Residue Penetration, 77 ° F	0 - 30	AASHTO T 49
Original Dynamic Shear (G*/sin δ), 82 ° C	1.0 min.	AASHTO T 315
Softening Point, ° F	149 min.	AASHTO T 53
Solubility, %	97.5 min.	AASHTO T 44

¹ Bring sample to 212 °F over a 10-15 minute period. Maintain 212 °F for 15-20 minutes or until 30-40 mL of water has distilled. Continue distillation as specified in T59.

2.2. Equipment. Provide a distributor truck capable of heating, circulating, and spraying the tack between 170 °F and 180 °F. Do not exceed 180 °F. Circulate the material while heating. Provide the correct nozzles that is recommend by the producer to ensure proper coverage of tack is obtained. Ensure the bar can be raised to between 14” and 18” from the roadway.

2.3. Personnel. Ensure the tack supplier has provided training to the contractor on the installation procedures for this product. Make a technical representative from the supplier available at the request of the Engineer.

3. CONSTRUCTION.

3.1 Surface Preparation. Prior to the application of the non-tracking tack, ensure the pavement surface is thoroughly dry and free from dust or any other debris that would inhibit adhesion. Clean the surface by scraping, sweeping, and the use of compressed air. Ensure this preparation process occurs shortly before application to prevent the return of debris on to the pavement. If rain is expected within one hour after application, do not apply material. Apply material only when the surface is dry, and no precipitation is expected.

3.2 Non-tracking Tack Application. Placement of non-tracking tack is not permitted from October 1st to May 15th. When applying material, ensure the roadway temperature is a minimum of 40°F and rising. Prior to application, demonstrate competence in applying the tack according to this note to the satisfaction of the Engineer. Heat the tack in the distributor to between 170 – 180 °F. After the initial heating, between 170 – 180 °F, the material may be sprayed between 165 °F and 180 °F. Do not apply outside this temperature range. Apply material at a minimum rate of 0.70 pounds (0.08 gallons) per square yard. Ensure full coverage of the material on the pavement surface. Full coverage of this material is critical. Increase material application rate if needed to achieve full coverage. Schedule the work so that, at the end of the day's production, all non-tracking tack is covered with the asphalt mixture. If for some reason the non-tracking tack cannot be covered by an asphalt mixture, ensure the non-tracking tack material is clean and reapply the non-tracking tack prior to placing the asphalt mixture. Do not heat material more than twice in one day.

3.3 Non-tracking Tack Certification. Furnish the tack certification to the Engineer stating the material conforms to all requirements herein prior to use.

3.4 Sampling and Testing. The Department will require a sample of non-tracking tack be taken from the distributor at a rate of one sample per 15,000 tons of mix. Take two 1 gallon samples of the heated material and forward the sample to the Division of Materials for testing within 7 days. Ensure the product temperature is between 170 and 180 °F at the time of sampling.

4. MEASUREMENT. The Department will measure the quantity of non-tracking tack in tons. The Department will not measure for payment any extra materials, labor, methods, equipment, or construction techniques used to satisfy the requirements of this note. The Department will not measure for payment any trial applications of non-tracking tack, the cleaning of the pavement surface, or furnishing and placing the non-tracking tack. The Department will consider all such items incidental to the non-tracking tack.
5. PAYMENT. The Department will pay for the non-tracking tack at the Contract unit bid price and apply an adjustment for each manufacturer's lot of material based on the degree of compliance as defined in the following schedule. Non-tracking tack will not be permitted for use from October 1st to May 15th. During this timeframe, the department will allow the use of an approved asphalt emulsion in lieu of a non-tracking tack product but will not adjust the unit bid price of the material. When a sample fails on two or more tests, the Department may add the deductions, but the total deduction will not exceed 100 percent.

Non-Tracking Tack Price Adjustment Schedule						
Test	Specification	100% Pay	90% Pay	80% Pay	50% Pay	0% Pay
Viscosity, SFS, 77 ° F	20 – 100	19 - 102	17 - 18	15 - 16	14	≤13
			103 - 105	106 - 107	108 - 109	≥ 110
Sieve, %	0.30 max.	≤ 0.40	0.41 - 0.50	0.51 - 0.60	0.61 - 0.70	≥ 0.71
Asphalt Residue, %	50 min.	≥49.0	48.5 – 48.9	48.0 – 48.4	47.5-47.9	≤ 47.4
Oil Distillate, %	1.0 max.	≤1.0	1.1-1.5	1.6 - 1.7	1.8-1.9	>2.0
Residue Penetration, 77 ° F.	30 max.	≤ 31	32 - 33	34 - 35	36 - 37	≥ 38
Original Dynamic Shear (G*/sin δ), 82 ° C	1.0 min.	≥0.95	0.92 – 0.94	0.90 – 0.91	0.85 - 0.89	≤ 0.84
Softening Point, ° F	149 min.	≥145	142 - 144	140 - 141	138 - 139	≤ 137
Solubility, %	97.5 min.	≥ 97.0	96.8 – 96.9	96.6 – 96.7	96.4 – 96.5	≤ 96.3

<u>Code</u>	<u>Pay Item</u>	<u>Pay Unit</u>
24970EC	Asphalt Material for Tack Non-Tracking	Ton

Revised: May 23, 2022

SPECIAL NOTE FOR EXPERIMENTAL KYCT AND HAMBURG TESTING

1.0 General

1.1 Description. The KYCT (Kentucky Method for Cracking Test) and the Hamburg test results will help determine if the mixture is susceptible to cracking and rutting. During the experimental phase, data will be gathered and analyzed by the Department to determine the durability of the bituminous mixes. Additionally, the data will help the Department to create future performance-based specifications which will include the KYCT and Hamburg test methods.

2.0 Equipment

2.1 KYCT Testing Equipment. The Department will require a Marshall Test Press with digital recordation capabilities. Other CT testing equipment may be used for testing with prior approval by the Department.

2.2 Water Baths. One or more water baths will be required that can maintain a temperature of 77° +/- 1.8° F with a digital thermometer showing the water bath temperature. Also, one water bath shall have the ability to suspend gyratory specimen fully submerged in water in accordance with AASHTO T-166, current edition.

2.3 Hamburg Wheel Track Testing. The department encourages the use of the PTI APA/Hamburg Jr. test equipment to perform the loaded wheel testing. The Department will allow different equipment for the Hamburg testing, but the testing device must be approved by the Department prior to testing.

2.4 Gyratory Molds. Gyratory molds will be required to assist in the production of gyratory specimens in accordance with AASHTO T-312, current edition.

2.5 Ovens. Adequate (minimum of two ovens) will be required to accommodate the additional molds and asphalt mixture necessary to perform the acceptance testing as outlined in Section 402 of the Kentucky Standard Specifications for Road and Bridge Construction, current edition.

2.6 Department Equipment. The Department will provide gyratory molds, PINE 850 Test Press with digital recordation, and CT testing equipment to assist during this experimental phase so data can be gathered. Hamburg test specimens will be submitted to the Division of Materials for testing on the PTI APA/Hamburg Jr if the asphalt contractor or district materials office does not have an approved Hamburg testing device.

3.0 Testing Requirements

3.1 Acceptance Testing. Perform all acceptance testing and aggregate gradation as according with Section 402 and Section 403 of the Kentucky Standard Specifications for Road and Bridge Construction, current edition.

3.2 KYCT Testing. Perform crack resistance analysis (KYCT) in accordance with the current Kentucky Method for KYCT Index Testing during the mix design phase and during the plant production of all surface mixtures. For mix design approvals, submit KYCT results on the Department MixPack. For Class 4 mixtures, submit ingredient materials to the Division of Materials for verification.

3.2.1 KYCT Frequency. Obtain an adequate sample of hot mix asphalt to ensure the acceptance testing, gradation, and KYCT gyratory samples can be fabricated and is representative of the bituminous mixture. Acceptance specimens shall be fabricated first, then immediately after, fabricate the KYCT samples with the gyratory compactor in accordance with Section 2.4 of this Special Note. Analysis of the KYCT specimens and gradation will be required one per subplot produced from the same asphalt material and at the same time as the acceptance specimen is sampled and tested.

3.2.2 Number of Specimens and Conditioning. Fabricate specimens in accordance with the Kentucky Method for KYCT Index Testing. Contrary to the method, for field specimens, fabricate a minimum of 3 and up to 6 test specimens. The specimens shall be compacted at the temperature in accordance with KM 64-411. KYCT mix design specimens shall be short-term conditioned uncovered for four hours at compaction temperature in accordance with KM 64-411. Contrary to the Kentucky Method, plant produced bituminous material shall be short-term conditioned immediately after sampling for two hours uncovered in the oven at compaction temperature in accordance with KM 64-411. Additionally, fabricated specimens shall be allowed to cool in air (fan is permissible) for 30 minutes +/- 5 minutes and conditioned in a 77 °F water bath for 30 minutes +/- 5 minutes. To ensure confidence and reliability of the test results provided by KYCT testing and Hamburg testing, reheating of the asphalt mixture is prohibited.

3.2.3 Record Times. For each subplot, record the time required between drying aggregates in the plant to KYCT specimen fabrication. The production time may vary due to the time that the bituminous material is held in the silo. Record the preconditioning time when the time exceeds the one-hour specimen cool down time as required in accordance with The Kentucky Method for KYCT Index Testing. The preconditioning time may exceed an hour if the technician is unable to complete the test on the same day or within the specified times as outlined in The Kentucky Method for KYCT Index Testing. The production time and the preconditioning time shall be recorded on the AMAW.

3.2.4 File Name. As according to section 7.12 of The Kentucky Method for KYCT Index Testing, save the filename with the following format: "CID_Approved Mix Number_Lot Number_Sublot Number_Date"

3.3 Hamburg Testing. Perform the rut resistance analysis (Hamburg) in accordance with AASTHO T-324, not to exceed 20,000 passes for all bituminous mixtures during the mix design phase and production. For mix design approvals, submit Hamburg results on the Department MixPack. For Class 4 mixtures, submit ingredient materials to the Division of Materials for informational verification.

3.3.1 Hamburg Testing Frequency. Perform testing and analysis per lot of material. The plant produced bituminous material sampled for the Hamburg test does not have to be obtained at the same time as the acceptance and KYCT sample. If the Hamburg test sample is not obtained at the same time as the KYCT sample, determine the Maximum Specific Gravity of the KYCT sample in accordance with AASHTO T-209 coinciding with the Hamburg specimens.

3.3.2 Record Times. Record the production time as according to section 3.2.3 in this special note. Also record the time that the specimens were fabricated and the time the Hamburg testing was started. All times shall be recorded on the AMAW.

3.3.3 File Name. Save the Excel spreadsheet with the following file name; “Hamburg_CID_Approved Mix Number_Lot Number_Sublot Number_Date” and upload the file into the AMAW.

4.0 Data

Submit the AMAW and all test data that was obtained for acceptance, gradation, KYCT, and Hamburg testing within five working days once all testing has been completed for a lot to Central Materials Lab and the District Materials Engineer. Also, any data and or comments that the asphalt contractor or district personnel deem informational during this experimental phase, shall also be submitted to the Central Materials Lab and the District Materials Engineer. Any questions or comments regarding any item in this Special Note can be directed to the Central Office, Division of Materials, Asphalt Branch.

5.0 Payment

Any additional labor and testing equipment that is required to fabricate and test the KYCT and Hamburg specimens shall be considered incidental to the asphalt surface line item. The Department will perform the testing for the KYCT and Hamburg specimens if a producer does not possess the proper equipment.

June 15th, 2022

SPECIAL NOTE FOR SPRAY APPLIED THERMOPLASTIC PAVEMENT MARKING MATERIALS

I. DESCRIPTION

Except as provided herein, all work shall be performed in accordance with the Department’s Standard Specifications, Interim Supplemental Specifications, applicable Standard and Sepia Drawings, applicable Special Provisions and Special Notes, current editions. Article references are to the Standard Specifications. This project shall consist of furnishing all labor, equipment, materials and incidentals for the following:

- (1) Spray applied thermoplastic pavement marking materials with reflectorized glass beads for permanent applications

II. MATERIALS

- A. **DROP ON BEADS.** Use beads that will ensure the pavement marking material will meet retroreflectivity requirements. The Department will evaluate the beads as part of the marking system through retroreflectivity readings.
- B. **APPROVAL.** Select materials that conform to the composition and physical characteristic requirements below when evaluated in accordance with AASHTO T-250 or other test methods as cited. The Department will sample and evaluate for approval each lot of thermoplastic material delivered for use per contract prior to installation of the thermoplastic material. Do not allow the installation of thermoplastic material until it has been approved by the Division of Materials. Allow the Department a minimum of 10 working days to evaluate and approve thermoplastic material from the date sampled.
- C. **Composition.** Use a maleic-modified glycerol ester resin (alkyd binder) to formulate the thermoplastic material. Ensure the pigment, pre-mix beads, and filler are uniformly dispersed in the resin. Use material that is free from all dirt and foreign material. Provide independent analysis data and certification for each formulation stating the total concentration of each heavy metal present, the test method used for each determination, and compliance to 40 CFR 261 for leachable heavy metals content.

COMPOSITION (Percentage by Weight)		
Component	White	Yellow
Binder, ⁽¹⁾	26.0 min.	26.0 min.
Glass Beads (Premixed)	30 - 40	30 - 40
Titanium Dioxide (Rutile, Type II)	10.0 min.	—
Calcium Carbonate & Inert Fillers ⁽²⁾	42.0 max.	50.0 max.
Heavy Metals Content	Comply with 40 CFR 261	Comply with 40 CFR 261

⁽¹⁾Use a binder that consists of a mixture of synthetic resins, at least one being solid at room temperature, and high boiling point plasticizers. Ensure that at least one-third of the binder composition is solid maleic-modified glycerol ester resin and is not less than 8 percent by weight of the entire material formulation. Do not use alkyd binder that contains petroleum based hydrocarbon resins.

⁽²⁾The manufacturer may choose the amount of calcium carbonate and inert fillers, providing all other requirements of this section are met.

Spray Applied Thermoplastic
Page 2 of 3

D. Physical Characteristics. For thermoplastic material heated for 4 hours at 425°F under agitation, conform to the following requirements.

a) **Color.** As determined with a spectrophotometer using D65 illuminant with a 45 degree entrance angle and 0 degree observation angle geometry.

CIELAB Color Coordinates		
	Yellow	White
Daytime Color (CIELAB) Spectrophotometer using illuminant D65 at 45° illumination and 0° viewing with a 2° observer	L* 81.76 a* 19.79 b* 89.89 Maximum allowable variation 6.0ΔE*	L* 93.51 a* -1.01 b* 0.70 Maximum allowable variation 6.0ΔE*
Nighttime Color (CIELAB) Spectrophotometer using illuminant A at 45° illumination and 0° viewing with a 2° observer	L* 86.90 a* 24.80 b* 95.45 Maximum allowable variation 6.0ΔE*	L* 93.45 a* -0.79 b* 0.43 Maximum allowable variation 6.0ΔE*

b) **Set Time.** Use material that, when applied at a temperature range of 375 ± 25 °F and thickness of 60 ± 10 mils, sets to bear traffic in not more than 2 minutes when the air and road surface temperature is approximately ≥ 50 ± 3 °F, and not more than 10 minutes when the air and road surface temperature is approximately < 50 ± 3 °F.

c) **Softening Point.** Ensure that the thermoplastic material has a softening point of 180 ± 15 °F.

d) **Bond Strength.** Ensure that the bond strength of the thermoplastic material to concrete exceeds 180 psi.

e) **Cracking Resistance at Low Temperature.** Ensure that the thermoplastic material shows no cracks when observed from a distance exceeding one foot.

f) **Impact Resistance.** Ensure the impact resistance of the thermoplastic material is a minimum of 50 inch-pounds.

g) **Flash Point.** Use thermoplastic material that has a flash point not less than 475 °F.

E. PACKAGING. Package thermoplastic material in suitable 50 pound containers to which the material shall not adhere during shipment or storage. Include a label stating that the thermoplastic material is to be maintained with a temperature range of 350 – 400°F during application. Provide the thermoplastic material in granular form.

F. SHELF LIFE. Ensure that the thermoplastic material conforms to this section for a period of one year. Replace any thermoplastic material not conforming to the above requirements.

G. MANUFACTURER’S TESTING. Perform testing in accordance with AASHTO T-250 on a minimum of one composite sample per 10,000 pounds, or portion thereof, per lot of thermoplastic produced.

H. CERTIFICATION. Submit manufacturer’s certification stating conformance to the requirements of this section for each lot of extruded thermoplastic delivered for use on projects. Clearly state the manufacture, formulation identification, product name, color, date of manufacturer, total quantity of lot produced, actual quantity of thermoplastic material represented, sampling method utilized to obtain the samples, and required manufacturer’s testing data for each composite sample tested to represent each lot produced.

III. CONSTRUCTION METHODS

- A. **SURFACE PREPARATION.** The contractor will be required to sweep all pavement surfaces prior to striping and maintain the cleaning operation far enough in advance of the striping operation to prevent any dust from the cleaning operation from mixing with the paint. The sweeper must maintain contact with the roadway. When the Engineer determines abnormal amounts of debris or other material have accumulated beyond the capability of the required sweeping unit which will require shoveling or other means to remove, the Engineer will make arrangements, prior to painting, to have the material removed by the Department.
- B. **INSTALLATION.** Install thermoplastic materials in accordance with Section 714, Durable Pavement Striping, and the following exceptions:
 - Install the thermoplastic materials at a minimum thickness of 60 mils.
 - Ensure the material temperature is maintained between 350 and 400°F.
 - Do not allow the material temperature to exceed 400°F.
 - Removal of existing stripe on asphalt surfaces is not required.
- C. **RETROREFLECTIVITY.** The Department will evaluate installed markings in accordance with Section 714.03.06, Proving Period for Durable Markings.

IV. METHOD OF MEASUREMENT

- A. **ACCEPTANCE AND PAYMENT.** The Department will accept spray applied thermoplastic materials based on compliance of the manufacturer’s certification and conformance of test results obtained by the Department to the requirements of this special note.

Contrary to Section 714.03.08, Acceptance of Non-Specification Thermoplastic Markings, the Department will not accept non-specification compliant markings. Remove non-specification compliant markings by water blasting. The Department will perform random thickness tests on applied markings to determine compliance to thickness requirements

IV. BASIS OF PAYMENT

The Department will make payment for the completed and accepted quantities under the following:

<u>Code</u>	<u>Pay Item</u>	<u>Pay Unit</u>
24995EC	PAVE STRIPING-SPRAY THERMO-6 IN W	LF
24996EC	PAVE STRIPING-SPRAY THERMO-6 IN Y	LF

The Department will consider payment as full compensation for furnishing all labor, materials, equipment, and incidentals required to construct spray applied thermoplastic pavement markings.



KENTUCKY TRANSPORTATION CABINET
Department of Highways
DIVISION OF RIGHT OF WAY & UTILITIES

TC 62-226
Rev. 01/2016
Page 1 of 1

RIGHT OF WAY CERTIFICATION

<input type="checkbox"/>	Original	<input type="checkbox"/>	Re-Certification	RIGHT OF WAY CERTIFICATION
--------------------------	-----------------	--------------------------	-------------------------	-----------------------------------

ITEM #	COUNTY	PROJECT # (STATE)	PROJECT # (FEDERAL)
11-186.00	Whitley	12F0 FD52 118 8657501R	STP 0902 (008)

PROJECT DESCRIPTION

US 25W (Improve Freight Mobility and Reduce Congestion on US 25W from KY 727 to KY 3041)

No Additional Right of Way Required

Construction will be within the limits of the existing right of way. The right of way was acquired in accordance to FHWA regulations under the Uniform Relocation Assistance and Real Property Acquisitions Policy Act of 1970, as amended. No additional right of way or relocation assistance were required for this project.

Condition # 1 (Additional Right of Way Required and Cleared)

All necessary right of way, including control of access rights when applicable, have been acquired including legal and physical possession. Trial or appeal of cases may be pending in court but legal possession has been obtained. There may be some improvements remaining on the right-of-way, but all occupants have vacated the lands and improvements, and KYTC has physical possession and the rights to remove, salvage, or demolish all improvements and enter on all land. Just Compensation has been paid or deposited with the court. All relocations have been relocated to decent, safe, and sanitary housing or that KYTC has made available to displaced persons adequate replacement housing in accordance with the provisions of the current FHWA directive.

Condition # 2 (Additional Right of Way Required with Exception)

The right of way has not been fully acquired, the right to occupy and to use all rights-of-way required for the proper execution of the project has been acquired. Some parcels may be pending in court and on other parcels full legal possession has not been obtained, but right of entry has been obtained, the occupants of all lands and improvements have vacated, and KYTC has physical possession and right to remove, salvage, or demolish all improvements. Just Compensation has been paid or deposited with the court for most parcels. Just Compensation for all pending parcels will be paid or deposited with the court prior to AWARD of construction contract

Condition # 3 (Additional Right of Way Required with Exception)

The acquisition or right of occupancy and use of a few remaining parcels are not complete and/or some parcels still have occupants. All remaining occupants have had replacement housing made available to them in accordance with 49 CFR 24.204. KYTC is hereby requesting authorization to advertise this project for bids and to proceed with bid letting even though the necessary right of way will not be fully acquired, and/or some occupants will not be relocated, and/or the just compensation will not be paid or deposited with the court for some parcels until after bid letting. KYTC will fully meet all the requirements outlined in 23 CFR 635.309(c)(3) and 49 CFR 24.102(j) and will expedite completion of all acquisitions, relocations, and full payments after bid letting and prior to AWARD of the construction contract or force account construction.

Total Number of Parcels on Project	EXCEPTION (S) Parcel #	ANTICIPATED DATE OF POSSESSION WITH EXPLANATION
Number of Parcels That Have Been Acquired	114	
Signed Deed	88	
Condemnation	18	(See below notes)
Signed ROE	17	

Notes/ Comments (Text is limited. Use additional sheet if necessary.) Parcel 91-partially executed awaiting last signature on deed anticipated date 09SEP2022. Parcel 83 awaiting deed signatures agreement reached anticipated date 31AUG2022. Relocation(s) Parcel 9M1 anticipated vacate date 31AUG2022, Parcel 9M4 anticipated vacate date 31AUG2022, Parcel 12B2 anticipated vacate date 31AUG2022, Parcel 60B2 anticipated vacate date 31AUG2022, Parcel 74M1 anticipated vacate date 29AUG2022, Parcel 75T1 and 75T2 anticipated vacate date 29AUG2022. Improvement removal process has begun on parcel(s) 9, 12, 13, 23, 31, 45, 65, 66, 67, 74, 75, 80, 83,84, 87, 89, 93, 94, 102, 109, 111, 143, 151 anticipated removal of all improvements 30NOV2022. The award of construction will be held until a condition 1 re-certification is submitted anticipated date on or before 30SEP2022.

LPA RW Project Manager		Right of Way Supervisor	
Printed Name		Printed Name	
Signature		Signature	Greg Combs Digitally signed by Greg Combs Date: 2022.08.26 11:38:03 -04'00'
Date		Date	
Right of Way Director		FHWA	
Printed Name		Printed Name	
Signature	DM Loy Digitally signed by DM Loy Date: 2022.08.26 11:40:17 -04'00'	Signature	
Date		Date	

UTILITIES AND RAIL CERTIFICATION NOTE

WHITLEY COUNTY
FD52 118 86575 01U
IMPROVE US25W
ITEM NUMBER: 11-186.00

GENERAL PROJECT NOTES ON UTILITIES

The contractor shall submit itemized invoices from the purchase of materials for all CUC work to the Cabinet's engineer and will bill these materials to 86575 03C when submitting pay requests for said work.

Utility companies have phased their work from east to west. The contractor should therefore be able to work from the east end of the project while utility relocations are being completed on the west end.

For all projects over 2000 linear feet, which are defined as a "Large Project" in KRS 367.4903(18), the awarded contractor shall initially mark the first 2000 linear feet minimally of proposed excavation or construction boundaries of the project to be worked using the procedure set forth in KRS 367.4909(9)(k). This temporary field locating of the project excavation boundary shall take place prior to submitting an excavation location request to the underground utility protection Kentucky Contact Center. For large projects, the awarded contractor shall work with the impacted utilities to determine when additional white lining of the remainder of the project site will take place. This provision shall not alter or relieve the awarded contractor from complying with requirements of KRS 367.4905 to 367.4917 in their entirety.

Please Note: The information presented in this Utility Note is informational in nature and the information contained herein is not guaranteed.

The contractor will be responsible for contacting all utility facility owners on the subject project to coordinate his activities. The contractor will coordinate his activities to minimize and, where possible, avoid conflicts with utility facilities. Due to the nature of the work proposed, it is unlikely to conflict with the existing utilities beyond minor facility adjustments. Where conflicts with utility facilities are unavoidable, the contractor will coordinate any necessary relocation work with the facility owner and Resident Engineer. The Kentucky Transportation Cabinet maintains the right to remove or alter portions of this contract if a utility conflict occurs. The utility facilities as noted in the previous section(s) have been determined using data garnered by varied means and with varying degrees of accuracy: from the facility owners, a result of S.U.E., field inspections, and/or reviews of record drawings. The facilities defined may not be inclusive of all utilities in the project scope and are not Level A quality, unless specified as such. It is the contractor's responsibility to verify all utilities and their respective locations before excavating.

The contractor shall make every effort to protect underground facilities from damage as prescribed in the Underground Facility Damage Protection Act of 1994, Kentucky Revised Statute KRS 367.4901 to 367.4917. It is the contractor's responsibility to determine and take steps necessary to be in compliance with federal and state damage prevention directives. The contractor is instructed to contact KY 811 for the location of existing underground utilities. Contact shall be made a minimum of two (2) and no more

UTILITIES AND RAIL CERTIFICATION NOTE

**WHITLEY COUNTY
FD52 118 86575 01U
IMPROVE US25W
ITEM NUMBER: 11-186.00**

than ten (10) business days prior to excavation. The contractor shall submit Excavation Locate Requests to the Kentucky Contact Center (KY 811) via web ticket entry. The submission of this request does not relieve the contractor from the responsibility of contacting non-member facility owners, whom are to be contacted through their individual Protection Notification Center. It may be necessary for the contractor to contact the County Court Clerk to determine what utility companies have facilities in the area. Non-compliance with these directives can result in the enforcement of penalties.

NOTE: DO NOT DISTURB THE FOLLOWING FACILITIES LOCATED WITHIN THE PROJECT DISTURB LIMITS

- CVRECC has relocated a pole on sheet R5, KY727 RT 49+50 behind the proposed curb. On sheet R27 RT 119+13 the pole at the edge of the disturbed limits will remain in place. On sheet R33 LAR#2 RT 48+45 the pole at the edge of the disturbed limits will remain in place.
- Windstream has installed 2-1.25" plastic conduits containing a fiber line at a depth of approximately 60" along the access road leading to the power substation off Backage Road #5.

The Contractor is fully responsible for protection of all utilities listed above

THE FOLLOWING FACILITY OWNERS ARE RELOCATING/ADJUSTING THEIR FACILITIES WITHIN THE PROJECT LIMITS AND WILL BE COMPLETE PRIOR TO CONSTRUCTION

- Vinland Energy has modified their mainline crossing at STA 108+47 to be clear of roadwork and cross perpendicularly. A plan sheet can be provided. Use caution when excavating above this line and installing drainage pipes.

THE FOLLOWING COMPANIES HAVE FACILITIES TO BE RELOCATED/ADJUSTED BY THE COMPANY OR THE COMPANY'S SUBCONTRACTOR AND IS TO BE COORDINATED WITH THE ROAD CONTRACT

- Plans will be provided for Delta Gas' relocation, which is ongoing.
- Cumberland Valley Electric is relocating their overhead lines to be clear of construction. Work is complete east of I-75 but is ongoing to the west. Relocation plans can be provided, however, poles as seen in the field will supersede locations shown on plans. The contractor should expect to accommodate these poles & lines while working.
- East KY Power will be raising their crossing at STA 57+94. This has been delayed as they await an engineered steel pole, currently estimated to be ready 12/12/2022. Cumberland Valley Electric will be following this route to allow them to remove some of their poles in the area.

UTILITIES AND RAIL CERTIFICATION NOTE

**WHITLEY COUNTY
FD52 118 86575 01U
IMPROVE US25W
ITEM NUMBER: 11-186.00**

- AT&T and Charter are relocating their overhead lines to be clear of construction, primarily on poles set by Cumberland Valley Electric.

The contractor should not disturb existing facilities still in use until these facilities have been relocated.

The above activities may be ongoing until June 15th, 2023. The completion date of the roadwork has been set accordingly & the Contractor should plan work with this utility involvement in mind. As such, absolutely no claims for delays due to the above listed work during this time period will be accepted.

The Department will consider submission of a bid as the Contractor’s agreement to not make any claims for monetary compensation due to delays or other conditions created by the operations of the companies listed above. The contract time is specified as a fixed completion date. Complete all work on the project by that date, as directed in the current edition of the KY Standard Specifications for Road and Bridge Construction. Should a difference of opinion arise as to the rights of the Contractor and others working within the limits of, or adjacent to the project, the KYTC Resident Engineer will decide as to the respective rights of the various parties involved in order to assure the completion of the Department’s work in general harmony and in a satisfactory manner, and his decision shall be final and binding upon the Contractor.

THE FOLLOWING FACILITY OWNERS HAVE FACILITIES TO BE RELOCATED/ADJUSTED BY THE ROAD CONTRACTOR AS INCLUDED IN THIS CONTRACT

The Corbin Utility Commission water & sewer lines are to be relocated as part of the road contract. Plans & specifications have been included as part of the contract proposal. Coordinate the relocation with Mr. Ron Herd at CUC. The contractor shall submit itemized invoices showing materials purchased for all CUC work to the Cabinet’s engineer when submitting pay requests for said work. These materials will be charged to 86575 03C.

Some Cumberland Falls Highway Water District water lines are to be relocated as part of the road contract. Plans & specifications have been included as part of the contract proposal. Coordinate the relocation with Mr. Mike Baird at CFHWD. The CFHWD system is fed by CUC near the KY727 intersection. Work will need to be phased and coordinated such that this connection is not interrupted.

RAIL COMPANIES HAVE FACILITIES IN CONJUNCTION WITH THIS PROJECT AS NOTED

- No Rail Involvement Rail Involved Rail Adjacent

UTILITIES AND RAIL CERTIFICATION NOTE

WHITLEY COUNTY
FD52 118 86575 01U
IMPROVE US25W
ITEM NUMBER: 11-186.00

AREA UTILITIES CONTACT LIST

<u>Utility Company/Agency</u>	<u>Contact Name</u>	<u>Contact Information</u>
Corbin Utility Commission	Ron Herd	606-528-4026
CFH Water District	Mike Baird	606-528-0222
Kenvirons (for CFHWD)	Ken Taylor	859-221-8181
Windstream	Mark Ware	606-329-6195
East KY Power	Meredith Willand	859-745-9383
Charter/Spectrum	Lee Bowlin	606-271-2504
Delta Gas	Rob Nellipowitz	859-744-6171x1167
AT&T	Jack Salyer	606-528-0360
Vinland Energy	Jeff Hensley	606-231-1550

GENERAL UTILITY NOTES AND INSTRUCTIONS APPLICABLE TO ALL UTILITY WORK MADE A PART OF THE ROAD CONSTRUCTION CONTRACT

The contractor should be aware the following utility notes and KYTC Utility Bid Item Descriptions shall supersede, replace, and take precedence over any and all conflicting information that may be contained in utility owner supplied specifications contained in the contract, on plans supplied by the utility owner, or any utility owner specifications or information externally referenced in this contract.

Where information may have been omitted from these notes, bid item descriptions, utility owner supplied specifications or plans; the KYTC Standard Specifications for Road and Bridge Construction shall be referenced.

PROTECTION OF EXISTING UTILITIES

The existing utilities shown on the plans are shown as best known at the time the plans were developed and are to be used as a guide only by the Contractor. The Contractor shall use all means at his disposal to accurately locate all existing utilities, whether shown on the plans or not, prior to excavation. The contractor shall protect these utilities during construction. Any damage to existing utilities during construction that are shown or not shown on the plans shall be repaired at the Contractor's expense.

PREQUALIFIED UTILITY CONTRACTORS

Some utility owners may require contractors that perform relocation work on their respective facilities as a part of the road contract be prequalified or preapproved by the utility owner. **Utility contractors may be added via addendum if KYTC is instructed to do so by the utility owner. Potential contractors must seek prequalification from the utility owner. Any revisions must be sent from the utility owner to KYTC a *minimum* of one week prior to bid opening.** Those utility owners with a prequalification or preapproval requirement are as follows:

Corbin City Utilities & Cumberland Falls Highway Water District:

Akins Excavating Co.
182 Busy Lane
Corbin, KY 40701
606-528-9144

Edward Hall Trucking & Excavation
110 Northland Drive
Corbin, KY 40701
606-523-5037

Flo-Line Contracting LLC
189 Sunstar Blvd.
Monticello, KY 42633
606-340-8000

Grant's Excavating, Inc.
P.O. Box 298
2006 Corporate Drive Suite 1
Richmond, KY 40476
859-626-3478

K. Carrender Construction Co.
299 Ringgold Drive
Somerset, KY 42503
606-679-2328

The bidding contractor needs to review the above list and choose from the list of approved subcontractors at the end of these general notes as identified above before bidding. When the list of approved subcontractors is provided, only subcontractors shown on the following list(s) will be allowed to work on that utility as a part of this contract.

When the list of approved subcontractors for the utility work is not provided in these general notes, the utility work can be completed by the prime contractor. If the prime contractor chooses to subcontract the work, the subcontractor shall be prequalified with the KYTC Division of Construction Procurement in the work type of "Utilities" (I33). Those who would like to become prequalified may contact the Division of Construction Procurement at (502) 564-3500. Please note: it could take up to 30 calendar days for prequalification to be approved. The prequalification does not have to be approved prior to the bid, but must be approved before the subcontract will be approved by KYTC and the work can be performed.

CONTRACT ADMINISTRATION RELATIVE TO UTILITY WORK

All utility work is being performed as a part of a contract administered by KYTC; there is not a direct contract between the utility contractor and utility owner. The KYTC Section Engineer is ultimately responsible for the administration of the road contract and any utility work included in the contract.

SUBMITTALS AND CORRESPONDENCE

All submittals and correspondence of any kind relative to utility work included in the road contract shall be directed to the KYTC Section Engineer, a copy of which may also be supplied to the utility owner by the contractor to expedite handling of items like material approvals and shop drawings. All approvals and correspondence generated by the utility owner shall be directed to the KYTC Section Engineer. The KYTC Section Engineer will relay any approvals or correspondence to the utility contractor as appropriate. At no time shall any direct communication between the utility owner and utility contractor without the communication flowing through the KYTC Section Engineer be considered official and binding under the contract.

ENGINEER

Where the word “Engineer” appears in any utility owner specifications included in this proposal, utility owner specifications included as a part of this contract by reference or on the utility relocation plans, it shall be understood the “Engineer” is the Kentucky Transportation Cabinet (KYTC) Section Engineer or designated representative and the utility owner engineer or designated representative jointly. Both engineers must mutually agree upon all decisions made regarding the utility construction. The Transportation Cabinet, Section Engineer shall make all final decisions in all disputes.

INSPECTOR OR RESIDENT PROJECT REPRESENTATIVE

Where the word “Inspector” or “Resident Project Representative” appears in the utility specifications included in this proposal, utility owner specifications included as a part of this contract by reference or on the utility relocation plans, it shall be understood the “Inspector” or “Resident Project Representative” is the utility owner inspector and KYTC inspector jointly. The Transportation Cabinet, Section Engineer shall make all final decisions in all disputes.

NOTICE TO UTILITY OWNERS OF THE START OF WORK

One month before construction is to start on a utility, the utility contractor shall make notice to the KYTC Section Engineer and the utility owner of when work on a utility is anticipated to start. The utility contractor shall again make confirmation notice to the KYTC Section Engineer and the utility owner one week before utility work is to start.

UTILITY SHUTDOWNS

The Contractor shall not shut down any active and in-service mains, utility lines or services for any reason unless specifically given permission to do so by the utility owner. The opening and closing of valves and operating of other active utility facilities for main, utility line or utility service shut downs are to be performed by the utility owner unless specific permission is given to the contractor by the owner to make shutdowns. If and when the utility owner gives the contractor permission to shutdown mains, utility lines or utility services, the contractor shall do so following the rules, procedures and regulations of the utility owner. Any permission given by the utility owner to the contractor to shutdown active and in-service mains, utility lines or services shall be communicated to the KYTC Section Engineer by the utility owner that such permission has been given.

Notice to customers of utility shut downs is sometimes required to be performed by the utility contractor. The contractor may be required; but, is not limited to, making notice to utility customers in a certain minimum amount of time in advance of the shut down and by whatever means of communication specified by the utility owner. The means of communication to the customer may be; but is not limited to, a door hanger, notice by newspaper ad, telephone contact, or any combination of communication methods deemed necessary, customary and appropriate by the utility owner. The contractor should refer to the utility owner specifications for requirements on customer notice.

Any procedure the utility owner may require the contractor to perform by specification or plan note and any expense the contractor may incur to comply with the utility owner’s shut down procedure and notice to customers shall be considered an incidental expense to the utility construction.

CUSTOMER SERVICE AND LATERAL ABANDONMENTS When temporary or permanent abandonment of customer water, gas, or sewer services or laterals are necessary during relocation of utilities included in the contract, the utility contractor shall perform these abandonments as part of the contract as incidental work. No separate payment will be made for service line and lateral abandonments. The contractor shall provide all labor, equipment and materials to accomplish the temporary or permanent abandonment in accordance with the plans, specifications and/or as directed by the engineer. Abandonment may include, but is not limited to, digging down on a water or gas main at the tap to turn off the tap valve

or corporation stop and/or capping or plugging the tap, digging down on a sewer tap at the main and plugging or capping the tap, digging down on a service line or lateral at a location shown on the plans or agreeable to the engineer and capping or plugging, or performing any other work necessary to abandon the service or lateral to satisfactorily accomplish the final utility relocation.

STATIONS AND DISTANCES

All stations and distances, when indicated for utility placement in utility relocation plans or specifications, are approximate; therefore, some minor adjustment may have to be made during construction to fit actual field conditions. Any changes in excess of 6 inches of plan location shall be reviewed and approved jointly by the KYTC Section Engineer or designated representative and utility owner engineer or designated representative. Changes in location without prior approval shall be remedied by the contractor at his own expense if the unauthorized change creates an unacceptable conflict or condition.

RESTORATION

Temporary and permanent restoration of paved or stone areas due to utility construction shall be considered incidental to the utility work. No separate payment will be made for this work. Temporary restoration shall be as directed by the KYTC Section Engineer. Permanent restoration shall be "in-kind" as existing.

Restoration of seed and sod areas will be measured and paid under the appropriate seeding and sodding bid items established in the contract for roadway work.

CUC MATERIALS

The contractor will be expected to provide invoices for the purchase of materials to be used for the relocation of CUC facilities. These materials will be charged to 86575 03C.

Standard Water Bid Item Descriptions

W AIR RELEASE VALVE This bid item description shall apply to all air release valve installations of every size except those defined as “Special”. This item shall include the air release valve, main to valve connecting line or piping, manhole, vault, structure, access casting or doors, tapping the main, labor, equipment, excavation, proper backfill and restoration required to install the air release valve at the location shown on the plans or as directed in accordance with the specifications and standard drawings complete and ready for use. All air release/vacuum valves on a project shall be paid under one bid item regardless of size. No separate pay items will be established for size variations. Only in the case of the uniqueness of a particular air release valve would a separate bid item be established. Please refer to the Utility Company’s Specifications. If the Company does not have specifications, KYTC’s Specifications shall be referenced. This item shall be paid EACH (EA) when complete.

BOLLARDS This item is for payment for furnishing and installing protective guard posts at above ground utility installations. A bollard may consist of, but not limited to, a steel post set in concrete or any other substantial post material. This item shall include all labor, equipment, and materials needed for complete installation of the bollard as specified by the utility owner specifications and plans. If the Company does not have specifications, KYTC’s Specifications shall be referenced. This item shall be paid EACH (EA) when complete.

NOTE: A bid code for this item has been established in standard roadway bid items and shall be used for payment of this item. The bid code is 21341ND

W CAP EXISTING MAIN This item shall include the specified cap, concrete blocking and/or mechanical anchoring, labor, equipment, excavation, backfill, and restoration required to install the cap at the location shown on the plans or as directed in accordance with the specifications. This item is not to be paid on new main installations. This pay item is only to be paid to cap existing mains. Caps on new mains are incidental to the new main. Any and all caps on existing mains shall be paid under one bid item included in the contract regardless of size. No separate bid items will be established for size variations. Please refer to the Utility Company’s Specifications. If the Company does not have specifications, KYTC’s Specifications shall be referenced. This item shall be paid EACH (EA) when complete.

W DIRECTIONAL BORE Payment under this item is made whenever the plans or specifications specifically show directional boring is to be utilized in order to minimize the impact of open cut for the installation of water main under streets, creeks, and etc. Payment under this item shall include the specified bore pipe, labor, and equipment. No separate payment shall be made for bore pipe installed in the bore whether used as a carrier pipe or an encasement of a separate carrier pipe. This item shall also include pipe anchors at each end of the bore when specified to prevent the creep or contraction of the bore pipe. Carrier pipe installed within a bore pipe shall be paid separately under pipe items. Payment under this item shall not be size specific and no separate bid items will be established for size variations. The bore pipe sizes to be included under this item shall be as shown on the plans and/or in the specifications. Any and all directional bores in each contract shall be paid under one directional bore bid item included in the contract regardless of size. Please refer to the Utility Company’s Specifications. If the Company does not have specifications, KYTC’s Specifications shall be referenced. This item shall be paid LINEAR FEET (LF) when complete.

W ENCASEMENT CONCRETE Includes all labor, equipment, excavation, concrete, reinforcing steel, backfill, restoration, and etc., to construct the concrete encasement of the water main as shown on the plans, and in accordance with the specifications and standard drawings. Payment under this item shall be in addition to the carrier pipe as paid under separate bid items. Carrier pipe is not included in this bid item. Any and all concrete encasement shall be paid under one bid item included in the contract regardless of the size of the carrier pipe or the volume of concrete or steel reinforcement as specified in the plans and specifications. No separate bid items will be established for size variations. Measurement of pay quantity shall be from end of concrete to end of concrete. Please refer to the Utility Company's Specifications. If the Company does not have specifications, KYTC's Specifications shall be referenced. This item shall be paid LINEAR FEET (LF) when complete.

W ENCASEMENT STEEL BORED This item shall include the steel encasement pipe size as specified on the plans and in the specifications, casing spacers, end seals, labor, and equipment to bore and install the encasement in accordance with the plans and specifications, complete and ready for use. The size shall be the measured internal diameter of the encasement pipe. The sizes of encasement to be paid under the size ranges specified in the bid items shall be as follows:

- Range 1 = All encasement sizes greater than 2 inches to and including 6 inches
- Range 2 = All encasement sizes greater than 6 inches to and including 10 inches
- Range 3 = All encasement sizes greater than 10 inches to and including 14 inches
- Range 4 = All encasement sizes greater than 14 inches to and including 18 inches
- Range 5 = All encasement sizes greater than 18 inches to and including 24 inches
- Range 6 = All encasement sizes greater than 24 inches

(Encasement sizes of 2 inches internal diameter or less shall not be paid separately; but, shall be considered incidental to the carrier pipe.) Payment under this bid item shall not include the carrier pipe. Carrier pipe shall be paid under a separate bid item. Please refer to the Utility Company's Specifications. If the Company does not have specifications, KYTC's Specifications shall be referenced. This item shall be paid LINEAR FEET (LF) when complete.

W ENCASEMENT STEEL OPEN CUT This item shall include the steel encasement pipe size as specified on the plans and in the specifications, casing spacers, end seals, labor, and equipment to open cut and install the encasement in accordance with the plans and specifications, complete and ready for use. The size shall be the measured internal diameter of the encasement pipe. The size encasement to be paid under the size ranges specified in the bid items shall be as follows:

- Range 1 = All encasement sizes greater than 2 inches to and including 6 inches
- Range 2 = All encasement sizes greater than 6 inches to and including 10 inches
- Range 3 = All encasement sizes greater than 10 inches to and including 14 inches
- Range 4 = All encasement sizes greater than 14 inches to and including 18 inches
- Range 5 = All encasement sizes greater than 18 inches to and including 24 inches
- Range 6 = All encasement sizes greater than 24 inches

(Encasement sizes of 2 inches internal diameter or less shall not be paid separately; but, shall be considered incidental to the carrier pipe.) Payment under this bid item shall not include the carrier pipe. Carrier pipe shall be paid under a separate bid item. Please refer to the Utility Company's Specifications. If the Company does not have specifications, KYTC's Specifications shall be referenced. This item shall be paid LINEAR FEET (LF) when complete.

W FIRE HYDRANT ADJUST Includes all labor, equipment, excavation, materials, and backfill to adjust the existing fire hydrant using the fire hydrant manufacturer's extension kit for adjustments of 18" or less. Adjustments greater than 18" require anchoring couplings and vertical bends to adjust to grade. The Contractor will supply and install all anchor couplings, bends, fire hydrant extension, concrete blocking, restoration, granular drainage material, etc. needed to adjust the fire hydrant complete and ready for use as shown on the plans, and in accordance with the specifications and standard drawings. This also includes allowing for the utility owner inspector to inspect the existing fire hydrant prior to adjusting, contractor returning unusable fire hydrants to the utility owner warehouse and picking up a replacement hydrant. No additional payment will be made for rock excavation. Please refer to the Utility Company's Specifications. If the Company does not have specifications, KYTC's Specifications shall be referenced. This item shall be paid EACH (EA) when complete and ready for use.

W FIRE HYDRANT ASSEMBLY Includes all labor, equipment, new fire hydrant, isolating valve and valve box, concrete pad around valve box (when specified in specifications or plans), piping, anchoring tee, anchoring couplings, fire hydrant extension, excavation, concrete blocking, granular drainage material, backfill, and restoration, to install a new fire hydrant assembly as indicated on plans and on standard drawings complete and ready for use. No additional payment will be made for rock excavation. Please refer to the Utility Company's Specifications. If the Company does not have specifications, KYTC's Specifications shall be referenced. This item shall be paid EACH (EA) when complete.

W FIRE HYDRANT RELOCATE This item includes all labor and equipment to remove the existing fire hydrant from its existing location and reinstalling at a new location. This item shall include a new isolating valve and valve box, concrete pad around valve box (when required in specifications or plans), new piping, new anchoring tee, anchoring couplings, fire hydrant extensions, concrete blocking, restoration, granular drainage material, excavation, and backfill as indicated on plans, specifications, and on standard drawings complete and ready for use. This item shall also include allowing for utility owner inspector to inspect the existing fire hydrant prior to reuse, contractor returning unusable fire hydrants to the utility owner warehouse and picking up a replacement hydrant for use, if the existing fire hydrant is determined unfit for reuse. No additional payment will be made for rock excavation. Please refer to the Utility Company's Specifications. If the Company does not have specifications, KYTC's Specifications shall be referenced. This item shall be paid EACH (EA) when complete.

W FIRE HYDRANT REMOVE This bid item includes removal of an abandoned fire hydrant, isolating valve, and valve box to the satisfaction of the engineer. The removed fire hydrant, isolating valve and valve box shall become the property of the contractor for his disposal as salvage or scrap. Please refer to the Utility Company's Specifications. If the Company does not have specifications, KYTC's Specifications shall be referenced. This item shall be paid EACH (EA) when complete.

W FLUSH HYDRANT ASSEMBLY This item shall include the flushing hydrant assembly, service line, tapping the main, labor, equipment, excavation, backfill, and restoration required to install the flush hydrant at the location shown on the plans and in accordance with the specifications and standard drawings, complete and ready for use. Please refer to the Utility Company's Specifications. If the Company does not have specifications, KYTC's Specifications shall be referenced. This item shall be paid EACH (EA) when complete.

W FLUSHING ASSEMBLY This item shall include the flushing device assembly, service line, meter box and lid, tapping the main, labor, equipment, excavation, backfill, and restoration required to install the

flushing device at the location shown on the plans and in accordance with the specifications and standard drawings, complete and ready for use. Please refer to the Utility Company's Specifications. If the Company does not have specifications, KYTC's Specifications shall be referenced. This item shall be paid EACH (EA) when complete.

W LEAK DETECTION METER This item is for payment for installation of a water meter at main valve locations where shown on the plans for detection of water main leaks. The meter shall be of the size and type specified in the plans or specifications. This item shall include all labor, equipment, meter, meter box or vault, connecting pipes between main and meter, main taps, tapping saddles, casting, yoke, and any other associated material needed for installation of a functioning water meter in accordance with the plans and specifications, complete and ready for use. No separate payment will be made under any other contract item for connecting pipe or main taps. Any and all leak detection meters shall be paid under one bid item included in the contract regardless of size. No separate bid items will be established for size variations. Please refer to the Utility Company's Specifications. If the Company does not have specifications, KYTC's Specifications shall be referenced. This item shall be paid EACH (EA) when complete and ready for use.

W LINE MARKER This item is for payment for furnishing and installing a water utility line marker as specified by the utility owner specifications and plans. A line marker may consist of a post or monument of whatever materials specified and shall include markings and/or signage on same as specified by plans or specifications. This item shall include all labor, equipment, and materials needed for complete installation of the marker. This item shall be paid EACH (EA) when complete.

W MAIN POINT RELOCATE This item is intended for payment for horizontal and/or vertical relocation of a short length of an existing main at the locations shown on the plans. This bid item is to be used to relocate an existing water main at point locations such as to clear a conflict at a proposed drainage structure, pipe or any other similar short relocation situation, and where the existing pipe material is to be reused. The contractor shall provide any additional pipe or fitting material needed to complete the work as shown on the plans and specifications. The materials provided shall be of the same type and specification as those that exist. Substitution of alternative materials shall be approved by the engineer in advance on a case by case basis. New polyethylene wrap is to be provided (if wrap exists or is specified in the specifications to be used). If it is necessary that the pipe be disassembled for relay, payment under this item shall also include replacement of joint gaskets as needed. Bedding and backfill shall be provided and performed the same as with any other pipe installation as detailed in the plans and specifications. Payment under this item shall be for each location requiring an existing main to be relocated horizontally or vertically regardless of pipe size or relocation length. No separate pay items will be established for pipe size variations or relocation segment length variations. Water Main Relocate shall not be paid on a linear feet basis; but, shall be Paid EACH (EA) at each location when complete and placed in service. Please refer to the Utility Company's Specifications. If the Company does not have specifications, KYTC's Specifications shall be referenced.

W METER This item is for payment for installation of all standard water meters of all sizes 2 inches ID or less as specified on the plans. This item shall include all labor, equipment, meter, meter box, casting, yoke, and any other associated material needed for installation of a functioning water meter in accordance with the plans and specifications, complete and ready for use. This item shall include connections to the new or existing water service line. Please refer to the Utility Company's Specifications. If the Company does not have specifications, KYTC's Specifications shall be referenced. This item shall be paid EACH (EA) when complete.

W METER ADJUST This item includes all labor, equipment, excavation, materials, backfill, restoration, and etc., to adjust the meter casting to finished grade (whatever size exists) at the location shown on the plans or as directed in accordance with the specifications and standard drawings complete and ready for use. Please refer to the Utility Company's Specifications. If the Company does not have specifications, KYTC's Specifications shall be referenced. This item shall be paid EACH (EA) when complete.

W METER RELOCATE This item includes all labor, equipment, excavation, additional fittings, disinfection, testing, restoration, and etc., to relocate the existing water meter (whatever size exists), meter yoke, meter box, casting, and etc., from its old location to the location shown on the plans or as directed, in accordance with the specifications and standard drawings complete and ready for use. The new service pipe (if required) will be paid under short side or long side service bid items. Any and all meter relocations of 2 inches or less shall be paid under one bid item included in the contract regardless of size. Each individual relocation shall be paid individually under this item; however, no separate bid items will be established for meter size variations of 2 inches ID or less. Please refer to the Utility Company's Specifications. If the Company does not have specifications, KYTC's Specifications shall be referenced. This item shall be paid EACH (EA) when complete.

W METER VAULT SIZE RANGE 1 OR 2 This item is for payment for installation of an underground structure for housing of a larger water meter, fittings, and valves as required by the plans and specifications. This item shall include all labor, equipment, excavation, concrete, manhole castings or access doors, the specified meter(s) valve(s), all piping, and fitting materials associated with installing a functioning meter and vault in accordance with the plans, standard drawings, and specifications, complete and ready for use. The size shall be the measured internal diameter of the meter and piping to be installed. The size meter vault to be paid under size 1 or 2 shall be as follows:

Size Range 1 = All meter and piping sizes greater than 2 inches up to and including 6 inches
Size Range 2 = All meter and piping sizes greater than 6 inches

This item shall be paid EACH (EA) when complete. Please refer to the Utility Company's Specifications. If the Company does not have specifications, KYTC's Specifications shall be referenced.

W METER/FIRE SERVICE COMBO VAULT This item is for payment for installation of an underground structure for housing of a water meter and fire service piping, fittings, and valves as required by the plans and specifications. This item shall include all labor, equipment, excavation, concrete, manhole castings or access doors, the specified meter(s), valve(s), all piping, and fitting materials associated with installing a functioning meter and fire service vault in accordance with the plans and specifications, complete and ready for use. Please refer to the Utility Company's Specifications. If the Company does not have specifications, KYTC's Specifications shall be referenced. This item shall be paid EACH (EA) when complete.

W METER WITH PRESSURE REDUCING VALVE (PRV) This item is for payment for installation of all standard water meters with pressure reducing valves (PRV) of all sizes 2 inches ID or less as specified on the plans. This item shall include all labor, equipment, meter, PRV, meter box, casting, yoke, and any other associated material needed for installation of a functioning water meter with PRV in accordance with the plans and specifications, complete and ready for use. This item shall include connections to the new or existing water service line. Please refer to the Utility Company's Specifications. If the Company does not have specifications, KYTC's Specifications shall be referenced.

This item shall be paid EACH (EA) when complete.

W PIPE This description shall apply to all PVC, ductile iron, and polyethylene/plastic pipe bid items of every size and type to be used as water main, except those bid items defined as “Special”. This item includes the pipe specified by the plans and specifications, all fittings (including, but not limited to, bends, tees, reducers, plugs, and caps), tracing wire with test boxes (if required by specification), polyethylene wrap (when specified), labor, equipment, excavation, bedding, restoration, testing, sanitizing, backfill, and etc., required to install the specified new pipe and new fittings at the locations shown on the plans, or as directed, in accordance with the specifications and standard drawings complete and ready for use. No additional payment will be made for rock excavation. This bid item includes material and placement of flowable fill under existing and proposed pavement, and wherever else specified on the plans or in the specifications. **This item shall include all temporary and permanent materials and equipment required to pressure test and sanitize mains including, but not limited to, pressurization pumps, hoses, tubing, gauges, main taps, saddles, temporary main end caps or plugs and blocking, main end taps for flushing, chlorine liquids or tablets for sanitizing, water for testing/sanitizing and flushing (when not supplied by the utility), chlorine neutralization equipment and materials, and any other items needed to accomplish pressure testing and sanitizing the main installation.** This item shall also include pipe anchors, at each end of polyethylene pipe runs when specified to prevent the creep or contraction of the pipe. Measurement of quantities under this item shall be through fittings, encasements, and directional bores (only when a separate carrier pipe is specified within the directional bore pipe). Measurements shall be further defined to be to the center of tie-in where new pipe contacts existing pipe at the center of connecting fittings, to the outside face of vault or structure walls, or to the point of main termination at dead ends. No separate payment will be made under pipe items when the directional bore pipe is the carrier pipe. Please refer to the Utility Company’s Specifications. If the Company does not have specifications, KYTC’s Specifications shall be referenced. This item shall be paid LINEAR FEET (LF) when complete.

W PLUG EXISTING MAIN This item shall include the specified plug, concrete blocking and/or anchoring, labor, equipment, excavation, backfill, and restoration required to install the plug in an existing in-service main that is to remain at the location shown on the plans or as directed in accordance with the specifications. Any and all plugs on all existing in-service mains shall be paid under one bid item included in the contract regardless of size. No separate bid items will be established for size variations. Please refer to the Utility Company’s Specifications. If the Company does not have specifications, KYTC’s Specifications shall be referenced. This item shall be paid EACH (EA) when complete.

NOTE: This utility bid item is not to be paid on new main installations or abandoned mains. This pay item is to plug existing in-service mains only. Plugs on new mains are incidental to the new main just like all other fittings.

NOTE: Plugging of existing abandon mains shall be performed and paid in accordance with Section 708.03.05 of KYTC Standard Specifications For Road And Bridge Construction and paid using Bid Code 01314 Plug Pipe.

W PRESSURE REDUCING VALVE This description shall apply to all pressure reducing valves (PRV) of every size required in the plans and specifications except those bid items defined as “Special”. Payment under this description is to be for PRVs being installed with new main. This item includes the PRV as specified in the plans and specifications, polyethylene wrap (if required by specification), labor, equipment, excavation, anchoring (if any), pit or vault, backfill, restoration, testing, disinfection, and etc., required to install the specified PRV at the location shown on the plans in accordance with the specifications and standard drawings complete and ready for use. If required on plans and/or proposed adjoining DIP is restrained, PRVs shall be restrained. PRV restraint shall be considered incidental to the

PRV and adjoining pipe. Please refer to the Utility Company's Specifications. If the Company does not have specifications, KYTC's Specifications shall be referenced. This item shall be paid EACH (EA) when complete.

W PUMP STATION This item is for payment for installation of pumps and an above or below ground structure for housing of the pumps. This item shall include all pumps, piping, fittings, valves, electrical components, building materials, concrete, any other appurtenances, labor, equipment, excavation, and backfill, to complete the pump station installation as required by the plans, standard drawings, and specifications, complete and ready for use. Please refer to the Utility Company's Specifications. If the Company does not have specifications, KYTC's Specifications shall be referenced. This item shall be paid LUMP SUM (LS) when complete.

W REMOVE TRANSITE (AC) PIPE This item shall include all labor, equipment, and materials needed for removal and disposal of the pipe as hazardous material. All work shall be performed by trained and certified personnel in accordance with all environmental laws and regulations. Any and all transite AC pipe removed shall be paid under one bid item included in the contract regardless of size. No separate bid items will be established for size variations. Please refer to the Utility Company's Specifications. If the Company does not have specifications, KYTC's Specifications shall be referenced. This item shall be paid LINEAR FEET (LF) when complete.

W SERVICE LONG SIDE This bid item description shall apply to all service line installations of every size bid up to and including 2 inch inside diameter, except those service bid items defined as "Special". This item includes the specified piping material, main tap, tapping saddle (if required), and corporation stop materials, coupling for connecting the new piping to the surviving existing piping, encasement of 2 inches or less internal diameter (if required by plan or specification), labor, equipment, excavation, backfill, testing, disinfection, and restoration, at the locations shown on the plans or as directed, in accordance with the specifications and standard drawings, complete and ready for use. This bid item is to pay for service installations where the ends of the service connection are on opposite sides of the public roadway and the service line crosses the centerline of the public roadway as shown on the plans. The length of the service line is not to be specified. Payment under this item shall not be restricted by a minimum or maximum length. The contractor shall draw his own conclusions as to the length of piping that may be needed. Payment under this item shall include boring, jacking, or excavating across the public roadway for placement. Placement of a service across a private residential or commercial entrance alone shall not be reason to make payment under this item. Private or commercial entrances shall not be considered a public roadway in defining payment under this item. This pay item does not include installation or relocation of meters. Meters will be paid separately. No additional payment will be made for rock excavation or for special bedding required in rock excavation. Please refer to the Utility Company's Specifications. If the Company does not have specifications, KYTC's Specifications shall be referenced. This item shall be paid EACH (EA) when complete.

W SERVICE SHORT SIDE This bid item description shall apply to all service line installations of every size up to and including 2 inch internal diameter, except those service bid items defined as "Special". This item includes installation of the specified piping material of the size specified on plans, encasement of 2 inches or less internal diameter (if required by plan or specification), main tap, tapping saddle (if required), corporation stop, coupling for connecting the new piping to the surviving existing piping, labor, equipment, excavation, backfill, testing, disinfection, and restoration, at the locations shown on the plans or as directed, in accordance with the specifications and standard drawings, complete and

ready for use. This bid item is to pay for service installations where both ends of the service connection are on the same side of the public roadway, or when an existing service crossing a public roadway will remain and is being extended, reconnected, or relocated with all work on one side of the public roadway centerline as shown on the plans. The length of the service line is not to be specified and shall not be restricted to any minimum or maximum length. Payment shall be made under this item even if the service crosses a private residential or commercial entrance; but, not a public roadway. Private or commercial entrances shall not be considered a public roadway in defining payment under this item. The contractor shall draw his own conclusions as to the length of piping that may be needed. This pay item does not include installation or relocation of meters. Meters will be paid separately. No additional payment will be made for rock excavation or for bedding required in rock excavation. Please refer to the Utility Company's Specifications. If the Company does not have specifications, KYTC's Specifications shall be referenced. This item shall be paid EACH (EA) when complete.

W SERVICE RELOCATE This item is for the relocation of an existing water service line where a meter is not involved, and where an existing service line can easily be adjusted by excavating alongside and moving the line horizontally and/or vertically a short distance without cutting the service line to avoid conflicts with road construction. This item shall include excavation, labor, equipment, bedding, and backfill to relocate the line in accordance with the plans and specifications complete and ready for use. Payment under this item shall be for each location requiring relocation. Payment shall be made under this item regardless of service size or relocation length. No separate pay items will be established for size or length variation. Please refer to the Utility Company's Specifications. If the Company does not have specifications, KYTC's Specifications shall be referenced. This item shall be paid EACH (EA) when complete.

W STRUCTURE ABANDONMENT This item is to be used to pay for abandonment of larger above or below ground water structures such as meter vaults, fire pits, pump stations, tanks, and etc. Payment under this item shall not be limited to size or scope; however structures with connecting pipes of 2 inches or less shall not be paid under this item; but, shall be considered incidental to water construction, (i.e., abandonment of standard water meters up to and including 2 inches would not be paid under this item). Payment under this item shall include all labor, equipment, and compacted fill or flowable fill for abandonment of the structure in place and restoration complete. No separate bid items will be established for size or structure variations. Please refer to the Utility Company's Specifications. If the Company does not have specifications, KYTC's Specifications shall be referenced. This item shall be paid EACH (EA) when complete.

W STRUCTURE REMOVAL This item is to be used to pay for removal of larger above or below ground water structures such as meter vaults, fire pits, pump stations, tanks, and etc. Payment under this item shall not be limited to size or scope; however structures with connecting pipes of 2 inches or less shall not be paid under this item; but, shall be considered incidental to water construction, (i.e., removal of standard water meters up to and including 2 inches would not be paid under this item). Payment under this item shall include all labor, equipment, and compacted backfill for removal of the structure and restoration complete. No separate bid items will be established for size or structure variations. Please refer to the Utility Company's Specifications. If the Company does not have specifications, KYTC's Specifications shall be referenced. This item shall be paid EACH (EA) when complete.

W TAPPING SLEVE AND VALVE SIZE 1 OR 2 This item shall include the specified tapping sleeve, valve, valve box, concrete pad around valve box (when required in specifications or plans), labor, and equipment to install the specified tapping sleeve and valve, complete and ready for use in accordance with

the plans and specifications. The size shall be the measured internal diameter of the live pipe to be tapped. The size tapping sleeve and valve to be paid under sizes 1 or 2 shall be as follows:

Size 1 = All live tapped main sizes up to and including 8 inches

Size 2 = All live tapped main sizes greater than 8 inches

Please refer to the Utility Company's Specifications. If the Company does not have specifications, KYTC's Specifications shall be referenced. This item shall be paid EACH (EA) when complete.

W TIE-IN This bid description shall be used for all main tie-in bid items of every size except those defined as "Special". This item includes all labor, equipment, excavation, fittings, sleeves, reducers, couplings, blocking, anchoring, restoration, disinfection, testing and backfill required to make the water main tie-in as shown on the plans, and in accordance with the specifications complete and ready for use. Pipe for tie-ins shall be paid under separate bid items. This item shall be paid EACH (EA) when complete.

W VALVE This description shall apply to all valves of every size required in the plans and specifications except those bid items defined as "Special". Payment under this description is to be for gate or butterfly valves being installed with new main. This item includes the valve as specified in the plans and specifications, polyethylene wrap (if required by specification), labor, equipment, excavation, anchoring (if any), valve box and valve stem extensions, backfill, concrete pad around valve box (if required by specification), restoration, testing, disinfection, and etc., required to install the specified valve at the location shown on the plans in accordance with the specifications and standard drawings complete and ready for use. If required on plans and/or proposed adjoining DIP is restrained, valves shall be restrained. Valve restraint shall be considered incidental to the valve and adjoining pipe. This description does not apply to cut-in valves. Please refer to the Utility Company's Specifications. If the Company does not have specifications, KYTC's Specifications shall be referenced. This item shall be paid EACH (EA) when complete.

W VALVE ANCHOR EXISTING This bid item is intended to pay for installation of restraint hardware on an existing valve where no restraint exists to hold the valve in place to facilitate tie-ins and other procedures where restraint is prudent. This work shall be performed in accordance with water specifications and plans. This bid item shall include all labor equipment, excavation, materials and backfill to complete restraint of the designated valve, regardless of size, at the location shown on the plans, complete and ready for use. Materials to be provided may include, but is not limited to, retainer glands, lugs, threaded rod, concrete, reinforcing steel or any other material needed to complete the restraint. Should the associated valve box require removal to complete the restraint, the contractor shall reinstall the existing valve box, the cost of which shall be considered incidental to this bid item. No separate bid items are being provided for size variations. All sizes shall be paid under one bid item. Please refer to the Utility Company's Specifications. If the Company does not have specifications, KYTC's Specifications shall be referenced. This item shall be paid EACH (EA) when complete.

W VALVE BOX ADJUST Includes all labor, equipment, valve box and valve stem extensions (if required), excavation, backfill, concrete pad around valve box (when specified in specifications or plans), restoration, and etc., to adjust the top of the box to finished grade complete and ready for use. Please refer to the Utility Company's Specifications. If the Company does not have specifications, KYTC's Specifications shall be referenced. This item shall be paid EACH (EA) when complete.

W VALVE CUT-IN This bid description is for new cut-in valve installations of all sizes where installation is accomplished by cutting out a section of existing main. This item shall include cutting the existing pipe, supplying the specified valve, couplings or sleeves, valve box, concrete pad around valve box (when required in specifications or plans), labor, equipment, and materials to install the valve at the locations shown on the plans, or as directed by the engineer, complete and ready for use. Any pipe required for installation shall be cut from that pipe removed or supplied new by the contractor. No separate payment will be made for pipe required for cut-in valve installation. Please refer to the Utility Company's Specifications. If the Company does not have specifications, KYTC's Specifications shall be referenced. This item shall be paid EACH (EA) when complete.

W VALVE VAULT This item is for payment for installation of an underground structure for housing of specific valve(s) as required by the plans and specifications. This item shall include all labor, equipment, excavation, concrete, manhole castings or doors, the specified valve(s), all piping, and fitting materials associated with installing a functioning valve vault in accordance with the plans, standard drawing, and specifications, complete and ready for use. Please refer to the Utility Company's Specifications. If the Company does not have specifications, KYTC's Specifications shall be referenced. This item shall be paid EACH (EA) when complete.

Standard Sanitary Sewer Bid Item Descriptions

S BYPASS PUMPING This item shall include all labor, equipment, and materials needed to complete a bypass pumping and/or hauling operation for diversion of sewage during sanitary sewer construction. Examples of such operations when bypass pumping and/or hauling may be necessary is during force main tie-ins, manhole invert reconstruction, insertion of new manholes into existing mains, or other similar construction. There may be more than one bypass pumping/hauling operation on a project. This item shall be paid for each separate bypass pumping/hauling operation occurrence as called out on the plans or directed by the engineer and actually performed. There will be no separate bid items defined for length, duration, or volume of sewage pumped or hauled in each occurrence. If a bypass pumping/hauling operation is called out on the plans; but, conditions are such that the bypass pumping/hauling operation is not needed or utilized, no payment will be made under this item. The contractor shall draw his own conclusions as to what labor, equipment, and materials may be needed for each bypass pumping/hauling occurrence. The contractor should be prepared to handle the maximum volume of the sewer being bypassed, even during a storm event. This item shall not be paid separately, but shall be considered incidental, when bypass pumping and/or hauling is needed during cast-in-place-pipe (CIPP) and/or point repair operations. Please refer to the Utility Company's Specifications. If the Company does not have specifications, KYTC's Specifications shall be referenced. This item shall be paid EACH (EA).

S CIPP LATERAL SERVICE INVESTIGATION This item shall include all equipment, materials, labor and incidentals necessary to enter the sewer in compliance with all safety/confined space requirements and perform the identification, assessment and pre-measurement of all existing and abandoned laterals for the placement of Cured-In-Place-Pipe lining. This item shall be in payment for all lateral service investigation for all sewer segments to be lined as a part of this contract. This bid item shall include bypass pumping when required. Please refer to the Utility Company's Specifications. If the Company does not have specifications, KYTC's Specifications shall be referenced. Payment for this item shall be LUMP SUM (LS).

S CIPP LATERAL REINSTATEMENT This item is to pay for installing a Cured-In-Place-Pipe liner in service laterals and service/mainline connections to stabilize structural defects and construction inadequacies. This bid item shall include all labor, equipment, materials and incidentals necessary to perform the service lateral reinstatement in accordance with the plans and specifications. Work under this item shall include bypass pumping, sewer flow control, pre-installation cleaning, sealing connections to existing sewer main, pre- and post- construction CCTV inspection and final testing of the CIPP system. This item shall also include the "top hat" required by the specifications. All CIPP lateral reinstatements shall be paid under this item regardless of the size or length of reinstatement. No separate bid items of varying sizes or length of CIPP lateral reinstatement will be provided in the contract. Please refer to the Utility Company's Specifications. If the Company does not have specifications, KYTC's Specifications shall be referenced. Payment for this item shall be EACH (EA) for each CIPP lateral reinstatement complete and ready for use.

S CIPP LINER This bid Item is to pay for rehabilitation of existing sanitary sewers using the Cured-In-Place-Pipe method. This bid item description applies to all CIPP sizes included in the contract.

All CIPP Liner items of all varying sizes shall include all labor, materials, customer notification, testing, necessary permits, ingress and egress procedures, bypass pumping, pre-construction video, sediment and root removal, dewatering, traffic control, erosion and sediment control, excavation pits, removal and replacement of manhole frames and covers as necessary to facilitate the lining work, sealing at manholes and service connections, clearing and grubbing, pipeline cleaning, re-cleaning and video inspection as many times as necessary, debris collection and disposal, root removal, pre- and post-construction video inspection, all digital inspection footage, final report preparation and approval, the cost of potable water from the Owner, required compliance tests, site restoration, site cleanup, sealing of liner at manholes, acceptance testing and all other rehabilitation work and incidentals not included under other pay items necessary to complete the rehabilitation per the plans and specifications. There will be no separate payment for acceptance testing of the lined pipe; but shall be considered incidental to this item. Pay under this item shall be by each size bid in the contract. Pay measurement shall be from center of manhole to center of manhole. Please refer to the Utility Company's Specifications. If the Company does not have specifications, KYTC's Specifications shall be referenced. This item shall be paid LINEAR FEET (LF).

S CIPP PROTRUDING LATERAL REMOVAL This item includes all equipment, materials, labor and incidentals necessary to enter the sewer in compliance with all safety/confined space requirements, remove a sufficient amount of the protruding tap to insure a proper and safe Cured-In-Place-Pipe lining insertion and perform pre-installation CCTV. This bid item shall include bypass pumping when required. Please refer to the Utility Company's Specifications. If the Company does not have specifications, KYTC's Specifications shall be referenced. Payment for this item shall be EACH (EA) for each protruding lateral removed.

S CONCRETE PIPE ANCHOR This item shall be constructed on the sewer pipe at the locations shown on the plans in accordance with sanitary sewer specifications and standard drawings. Payment for concrete anchors will be made at the contract unit price each in place complete and ready for use. Each concrete anchor of sewer pipe or force main shall be paid under one bid item per contract regardless of the sizes of carrier pipe being anchored in the contract. No separate bid items will be established for size variations. Please refer to the Utility Company's Specifications. If the Company does not have specifications, KYTC's Specifications shall be referenced. This item shall be paid EACH (EA) when complete.

S DIRECTIONAL BORE Payment under this item is made whenever the plans or specifications specifically show directional boring is to be utilized in order to minimize the impact of open cut for the installation of force main or gravity sewer under streets, creeks, and etc. Payment under this item shall include the specified bore pipe, labor, and equipment. No separate payment shall be made for bore pipe installed in the bore whether used as a carrier pipe or an encasement of a separate carrier pipe. This item shall also include pipe anchors at each end of the bore when specified to prevent the creep or contraction of the bore pipe. Carrier pipe installed within a bore pipe shall be paid separately under pipe items. Payment under this item shall not be size specific and no separate bid items will be established for size variations. The bore pipe sizes to be included under this item shall be as shown on the plans and/or in the specifications. Any and all directional bores in each contract shall be paid under one directional bore bid item included in the contract regardless of size. Please refer to the Utility Company's Specifications. If the Company does not have specifications, KYTC's Specifications shall be referenced. This item shall be paid LINEAR FEET (LF).

S ENCASEMENT CONCRETE Includes all labor, equipment, excavation, concrete, reinforcing

steel, backfill, restoration, and etc., to construct the concrete encasement of the sewer or force main as shown on the plans, and in accordance with the specifications and standard drawings. Payment under this item shall be in addition to the carrier pipe as paid under separate bid items. Carrier pipe is not included in this bid item. Any and all concrete encasement shall be paid under one bid item included in the contract regardless of the size of the carrier pipe or the volume of concrete or steel reinforcement as specified in the plans and specifications. No separate bid items will be established for size variations. Measurement of pay quantity shall be from end of concrete to end of concrete. Please refer to the Utility Company's Specifications. If the Company does not have specifications, KYTC's Specifications shall be referenced. This item shall be paid LINEAR FEET (LF) when complete.

S ENCASEMENT STEEL BORED This item shall include the steel encasement pipe size as specified on the plans and in the specifications, casing spacers, end seals, labor, and equipment to bore and install the encasement in accordance with the plans and specifications, complete and ready for use. The size shall be the measured internal diameter of the encasement pipe. The sizes of encasement to be paid under the size ranges specified in the bid items shall be as follows:

- Range 1 = All encasement sizes greater than 2 inches to and including 6 inches
- Range 2 = All encasement sizes greater than 6 inches to and including 10 inches
- Range 3 = All encasement sizes greater than 10 inches to and including 14 inches
- Range 4 = All encasement sizes greater than 14 inches to and including 18 inches
- Range 5 = All encasement sizes greater than 18 inches to and including 24 inches
- Range 6 = All encasement sizes greater than 24 inches

(Encasement sizes of 2 inches internal diameter or less shall not be paid separately; but, shall be considered incidental to the carrier pipe.) Payment under this bid item shall not include the carrier pipe. Carrier pipe shall be paid under a separate bid item. Please refer to the Utility Company's Specifications. If the Company does not have specifications, KYTC's Specifications shall be referenced. This item shall be paid LINEAR FEET (LF).

S ENCASEMENT STEEL OPEN CUT This item shall include the steel encasement pipe size as specified on the plans and in the specifications, casing spacers, end seals, labor, and equipment to open cut install the encasement in accordance with the plans and specifications, complete and ready for use. The size shall be the measured internal diameter of the encasement pipe. The size encasement to be paid under the size ranges specified in the bid items shall be as follows:

- Range 1 = All encasement sizes greater than 2 inches to and including 6 inches
- Range 2 = All encasement sizes greater than 6 inches to and including 10 inches
- Range 3 = All encasement sizes greater than 10 inches to and including 14 inches
- Range 4 = All encasement sizes greater than 14 inches to and including 18 inches
- Range 5 = All encasement sizes greater than 18 inches to and including 24 inches
- Range 6 = All encasement sizes greater than 24 inches

(Encasement sizes of 2 inches internal diameter or less shall not be paid separately; but, shall be considered incidental to the carrier pipe.) Payment under this bid item shall not include the carrier pipe. Carrier pipe shall be paid under a separate bid item. Please refer to the Utility Company's Specifications. If the Company does not have specifications, KYTC's Specifications shall be referenced. This item shall be paid LINEAR FEET (LF).

S FORCE MAIN This description shall apply to all PVC and ductile iron and polyethylene/plastic pipe bid items of every size and type, except those bid items defined as “Special”. This item includes the pipe specified by the plans and specifications, all fittings (including, but not limited to, bends, tees, reducers, plugs, and caps), tracing wire with test boxes (if required by specification), polyethylene wrap (when specified), labor, equipment, excavation, bedding, restoration, testing, backfill, and etc., required to install the specified new pipe and new fittings at the locations shown on the plans, or as directed, in accordance with the specifications and standard drawings complete and ready for use. No additional payment will be made for rock excavation. This bid item includes material and placement of flowable fill under existing and proposed pavement, and wherever else specified on the plans or in the specifications. This item shall also include pipe anchors on polyethylene pipe runs as shown on the plans or required by the specifications to prevent the creep or contraction of the pipe. Measurement of quantities under this item shall be through fittings, encasements, and directional bores (only when a separate carrier pipe is specified within the directional bore pipe). No separate payment will be made under pipe items when the directional bore pipe is the carrier pipe. Measurements shall be further defined to be to the center of tie-in where new pipe contacts existing pipe at the center of connecting fittings, to the outside face of vault or structure walls, or to the point of main termination at dead ends. Please refer to the Utility Company’s Specifications. If the Company does not have specifications, KYTC’s Specifications shall be referenced. This item shall be paid LINEAR FEET (LF).

S FORCE MAIN AIR RLS/VAC VLV This bid item description shall apply to all force main air release/vacuum valve installations of every size except those defined as “Special”. This item shall include the air release/vacuum valve, main to valve connecting line or piping, manhole/vault/structure, access casting or doors, tapping the main, labor, equipment, excavation, proper backfill and restoration required to install the air release/vacuum valve at the location shown on the plans or as directed in accordance with the specifications and standard drawings complete and ready for use. All air release/vacuum valves on a project shall be paid under one bid item regardless of size. No separate pay items will be established for size variations. Only in the case of the uniqueness of a particular air release/vacuum valve would a separate bid item be established. Please refer to the Utility Company’s Specifications. If the Company does not have specifications, KYTC’s Specifications shall be referenced. This item shall be paid EACH (EA) when complete.

S FORCE MAIN DIRECTIONAL BORE Payment under this item is made whenever the plans or specifications specifically show directional boring is to be utilized in order to minimize the impact of open cut for the installation of sewer or force main under streets, buildings, creeks, and etc. Payment under this item shall include the specified bore pipe, labor, and equipment. No separate payment shall be made for bore pipe installed in the bore whether used as a carrier pipe or an encasement of a separate carrier pipe. This item shall also include pipe anchors at each end of the bore when specified to prevent the creep or contraction of the bore pipe. Carrier pipe installed within a bore pipe shall be paid separately under pipe items. Payment under this item shall not be size specific and no separate bid items will be established for size variations. The bore pipe sizes to be included under this item shall be as shown on the plans and/or in the specifications. Any and all directional bores in each contract shall be paid under one directional bore bid item included in the contract regardless of size. Please refer to the Utility Company’s Specifications. If the Company does not have specifications, KYTC’s Specifications shall be referenced. This item shall be paid LINEAR FEET (LF).

S FORCE MAIN POINT RELOCATE This item is intended for payment for horizontal and/or vertical relocation of a short length of an existing main at the locations shown on the plans. This bid item is to be used to relocate an existing force main at point locations such as to clear a conflict at a

proposed drainage structure, pipe or any other similar short relocation situation, and where the existing pipe material is to be reused. The contractor shall provide any additional pipe or fitting material needed to complete the work as shown on the plans and specifications. The materials provided shall be of the same type and specification as those that exist. Substitution of alternative materials shall be approved by the engineer in advance on a case by case basis. New polyethylene wrap is to be provided (if wrap exists or is specified in the specifications to be used). If it is necessary that the pipe be disassembled for relay, payment under this item shall also include replacement of joint gaskets as needed. Bedding and backfill shall be provided and performed the same as with any other pipe installation as detailed in the plans and specifications. Payment under this item shall be for each location requiring an existing main to be relocated horizontally or vertically regardless of pipe size or relocation length. No separate pay items will be established for pipe size variations or relocation segment length variations. Force Main Relocate shall not be paid on a linear feet basis; but shall be shall be paid EACH (EA) at each location when complete and placed in service. Please refer to the Utility Company's Specifications. If the Company does not have specifications, KYTC's Specifications shall be referenced.

S FORCE MAIN TAP SLEVE/VALVE RANGE 1 OR 2 This item shall include the specified tapping sleeve, valve, valve box, concrete pad around valve box (when required in specifications or plans), labor, and equipment to install the specified tapping sleeve and valve, complete and ready for use in accordance with the plans and specifications. The size shall be the measured internal diameter of the live pipe to be tapped. The size tapping sleeve and valve to be paid under sizes 1 or 2 shall be as follows:

- Range 1 = All live tapped main sizes up to and including 8 inches
- Range 2 = All live tapped main sizes greater than 8 inches

Please refer to the Utility Company's Specifications. If the Company does not have specifications, KYTC's Specifications shall be referenced. This item shall be paid EACH (EA) when complete.

S FORCE MAIN TIE-IN This bid description shall be used for all force main tie-in bid items of every size except those defined as "Special". This item includes all labor, equipment, excavation, fittings, sleeves, reducers, couplings, blocking, anchoring, restoration, testing and backfill required to make the force main tie-in as shown on the plans and in accordance with the specifications complete and ready for use. This bid item shall include purge and sanitary disposal of any sewage from any abandoned segments of force main. Pipe for tie-ins shall be paid under separate bid items. Please refer to the Utility Company's Specifications. If the Company does not have specifications, KYTC's Specifications shall be referenced. This item shall be paid EACH (EA) when complete.

S FORCE MAIN VALVE This description shall apply to all force main valves of every size required in the plans and specifications, except those bid items defined as "Special". Payment under this description is to be for gate or butterfly force main valves being installed with new force main. This item includes the valve as specified in the plans and specifications, polyethylene wrap (if required by specification), labor, equipment, excavation, anchoring (if any), valve box and valve stem extensions, backfill, concrete pad around valve box (if required by specification), restoration, testing, and etc., required to install the specified valve at the location shown on the plans in accordance with the specifications and standard drawings complete and ready for use. If required on plans and/or proposed adjoining DIP is restrained, force main valves shall be restrained. Force main valve restraint shall be considered incidental to the force main valve and adjoining pipe. Please refer to the Utility Company's Specifications. If the Company does not have specifications, KYTC's Specifications shall be

referenced. This item shall be paid EACH (EA) when complete.

S FORCE MAIN VALVE BOX ADJUST Includes all labor, equipment, valve box and valve stem extensions (if required), excavation, backfill, concrete pad around valve box (when specified in specifications or plans), restoration, and etc., to adjust the top of the force main valve box to finished grade complete and ready for use. Please refer to the Utility Company's Specifications. If the Company does not have specifications, KYTC's Specifications shall be referenced. This item shall be paid EACH (EA) when complete.

S LATERAL CLEANOUT This item shall be for payment for installation of a cleanout in a service lateral line. This item shall include furnishing and installation of a tee, vertical pipe of whatever length required, and threaded cap. The cleanout shall extend from the lateral to final grade elevation. The size of the cleanout shall be equivalent to the size of the lateral. The cleanout materials shall meet the same specification as those for the lateral. The cleanout shall be installed at the locations shown on the plans or as directed by the engineer. Only one pay item shall be established for cleanout installation. No separate pay items shall be established for size or height variances. Please refer to the Utility Company's Specifications. If the Company does not have specifications, KYTC's Specifications shall be referenced. This item shall be paid EACH (EA) when complete.

S LATERAL LOCATE This bid item is to pay for all labor, equipment, and materials needed in locating an existing sanitary sewer service lateral for tie-in of the lateral to new mainline sewers and/or for the relocation of a lateral. This bid item shall be inclusive of any and all methods and efforts required to locate the lateral for tie-in or relocation of the lateral. Locating methods to be included under this items shall include, but are not limited to, those efforts employing the use of video cameras from within an existing sanitary sewer main or lateral, electronic locating beacons and/or tracers inserted into the sanitary sewer main or lateral, careful excavation as a separate operation from mainline sewer or lateral excavation, the use of dyes to trace the flow of a lateral, or any combination of methods required to accurately locate the lateral. Please refer to the Utility Company's Specifications. If the Company does not have specifications, KYTC's Specifications shall be referenced. This item shall be paid EACH (EA).

S LATERAL LONG SIDE This bid item description shall apply to all service lateral installations of every size up to and including 6 inch internal diameter, except those lateral bid items defined as "Special". This item includes the specified piping material, main tap, bends, clean outs, labor, equipment, excavation, backfill, testing, and restoration, at the locations shown on the plans or as directed, in accordance with the specifications and standard drawings, complete and ready for use. This bid item is to pay for service lateral installations where the ends of the lateral connection are on opposite sides of the public roadway. The new lateral must cross the centerline of the public roadway to qualify for payment as a long side lateral. The length of the service lateral is not to be specified. Payment under this item shall not be restricted by a minimum or maximum length. The contractor shall draw his own conclusions as to the length of piping that may be needed. Payment under this item shall include boring, jacking, or excavating across the public roadway for placement. Placement of a service lateral across a private residential or commercial entrance alone shall not be reason to make payment under this item. Private or commercial entrances shall not be considered a public roadway in defining payment under this item. No additional payment will be made for rock excavation or for bedding required in rock excavation. Please refer to the Utility Company's Specifications. If the Company does not have specifications, KYTC's Specifications shall be referenced. This item shall be paid EACH (EA) when complete.

S LATERAL SHORT SIDE This bid item description shall apply to all service lateral installations of every size up to and including 6 inch, except those lateral bid items defined as “Special”. This item includes the specified piping material, main tap tee, bends, clean outs, labor, equipment, excavation, backfill, testing, and restoration, at the locations shown on the plans or as directed, in accordance with the specifications and standard drawings, complete and ready for use. This bid item is to pay for lateral installations where both ends of the lateral connection are on the same side of the public roadway, or when an existing lateral crossing a public roadway will remain and is being extended, reconnected, or relocated with all work on one side of the public roadway centerline as shown on the plans. The length of the service lateral is not to be specified and shall not be restricted to any minimum or maximum length. Payment shall be made under this item even if the lateral crosses a private residential or commercial entrance; but, not a public roadway. Private or commercial entrances shall not be considered a public roadway in defining payment under this item. The contractor shall draw his own conclusions as to the length of piping that may be needed. No additional payment will be made for rock excavation or for bedding required in rock excavation. Please refer to the Utility Company’s Specifications. If the Company does not have specifications, KYTC’s Specifications shall be referenced. This item shall be paid EACH (EA) when complete.

S LINE MARKER This item is for payment for furnishing and installing a sewer utility line marker as specified by the utility owner specifications and plans. A line marker may consist of a post or monument of whatever materials specified and shall include markings and/or signage on same as specified by plans or specifications. This item shall include all labor, equipment, and materials needed for complete installation of the marker. This item shall be paid EACH (EA) when complete.

S MANHOLE Payment under this item is for the installation of new 4 foot interior diameter sanitary sewer manhole. Payment for manholes will be made at the contract unit price each in place complete and ready for use at the locations shown on plans in accordance with specifications and standard drawings. Manholes shall include concrete base, barrel sections, cone section or slab top, steps, excavation, backfilling, air testing, restoration, and cleanup in accordance with the specifications and standard drawings. Payment shall be made under this item regardless of whether the base is to be precast or cast-in-place (doghouse). All materials, except casting, shall be new and unused. An existing casting from an existing abandoned or removed manhole is to be reused and shall be considered incidental to this item. When a new casting is specified, or an existing casting is unavailable, it shall be paid as a separate bid item. Anchoring of casting, new or used, shall be considered incidental to this bid item. No additional compensation will be paid for manhole height variations. No additional payment will be made for rock excavation. Please refer to the Utility Company’s Specifications. If the Company does not have specifications, KYTC’s Specifications shall be referenced. This item shall be paid EACH (EA) when complete.

S MANHOLE ABANDON/REMOVE Payment under this item is for the partial removal and/or filling of any sanitary sewer manhole regardless of size or depth that no longer serves any purpose. Payment shall be made regardless of whether the manhole is or is not in conflict with other work. Any manhole requiring partial removal, but not total removal, in order to clear a conflict with other work shall be paid under this item. All manholes partially removed shall be removed to a point at least one foot below final grade, one foot below roadway subgrade, or one foot clear of any other underground infrastructure, whichever is lowest. If partial removal of an abandoned manhole is elected by the contractor, the remaining manhole structure shall be refilled with flowable fill. Payment for disposal of a sanitary sewer manhole will be made under this item only. Please refer to the Utility Company’s

Specifications. If the Company does not have specifications, KYTC's Specifications shall be referenced. This item shall be paid EACH (EA) when complete.

S MANHOLE ADJUST TO GRADE Payment under this item is for the adjustment of sanitary sewer casting elevation on all sizes of existing sanitary manholes. This work shall be performed in accordance with the sanitary sewer specifications. Payment shall be made under this bid item regardless of the amount of adjustment necessary to a sanitary sewer manhole casting or diameter of the manhole. Work under this pay item may be as simple as placing a bed of mortar under a casting; but, shall also be inclusive of installation of adjusting rings, and /or addition, removal, or replacement of barrel sections. The existing casting is to be reused unless a new casting is specified on the plans. New casting, when specified, shall be paid as a separate bid item. Anchoring of the casting shall be incidental to this item. Please refer to the Utility Company's Specifications. If the Company does not have specifications, KYTC's Specifications shall be referenced. This item shall be paid EACH (EA) when complete.

S MANHOLE CASTING STANDARD Payment under this bid items is for furnishing of a new standard traffic baring casting for sanitary manholes meeting the requirements of the sanitary sewer specifications and standard drawings. Please refer to the Utility Company's Specifications. If the Company does not have specifications, KYTC's Specifications shall be referenced. This item shall be paid EACH (EA) when installed.

S MANHOLE CASTING WATERTIGHT Payment under this bid item is for furnishing of a new watertight traffic baring casting for sanitary manholes meeting the requirements of the sanitary sewer specifications and standard drawings. Please refer to the Utility Company's Specifications. If the Company does not have specifications, KYTC's Specifications shall be referenced. This item shall be paid EACH (EA) when installed.

S MANHOLE RECONSTRUCT INVERT This bid item is to pay for all labor, equipment, and material for rework of the manhole bench to redirect or eliminate flow, such as when the flow of a pipe or pipes are being removed or redirected. This work will be as specified in the plans, specifications, or directed by the engineer. This work may consist of, but is not limited to, removal of concrete and/or placement of concrete in elimination or redirect of flow. This item shall also include providing and placement of a rubber seal or boot as required by utility specification, standard drawing or plan. The contractor shall draw his own conclusions as to the effort and scope of work needed to comply with the specifications, standard drawings, and plans. No payment shall be made under this bid when MANHOLE TAP EXISTING, or MANHOLE TAP EXISTING ADD DROP are being paid at the same location, as this type of work is included in those items. Please refer to the Utility Company's Specifications. If the Company does not have specifications, KYTC's Specifications shall be referenced. This item shall be paid EACH (EA) when complete.

S MANHOLE TAP EXISTING This bid item is to pay for all labor, equipment, and material for coring one opening in an existing manhole base, addition of a rubber seal as specified, and rework of the manhole bench to direct the additional pipe flow. The bid item shall be paid for each core opening added to a single manhole. This bid item shall also include any rework of the existing manhole bench due to the elimination of other existing pipes and flow. This work will be as specified in the plans, specifications, or directed by the engineer. This work may consist of, but is not limited to, removal of concrete and/or placement of concrete in the addition, elimination, or redirect of flow. The contractor shall draw his own conclusions as to the effort and scope of work needed to comply with the

specifications, standard drawings, and plans. Please refer to the Utility Company's Specifications. If the Company does not have specifications, KYTC's Specifications shall be referenced. This item shall be paid EACH (EA) when complete.

S MANHOLE TAP EXISTING ADD DROP This bid item is to pay for all labor, equipment, and material for coring one opening in an existing manhole base, addition of a rubber seal as specified, addition of a vertical drop pipe to the outside of the manhole, placement of reinforcing steel and concrete to encase vertical pipe, and rework of the manhole bench to direct the additional pipe flow. The bid item shall be paid for each drop added to a single manhole. This bid item shall also include any rework of the existing manhole bench due to the elimination of other existing pipes and flow. This work will be as specified in the plans, specifications, or directed by the engineer. This work may consist of, but is not limited to, removal of concrete and/or placement of concrete in the addition, elimination, or redirect of flow. The contractor shall draw his own conclusions as to the effort and scope of work needed to comply with the specifications, standard drawings, and plans. Please refer to the Utility Company's Specifications. If the Company does not have specifications, KYTC's Specifications shall be referenced. This item shall be paid EACH (EA) when complete.

S MANHOLE WITH DROP Payment under this item is for the installation of new 4 foot interior diameter sanitary sewer manhole with drop. Payment for drop manholes will be made at the contract unit price each in place complete and ready for use at the locations shown on plans in accordance with specifications and standard drawings. Drop manholes shall include concrete base, barrel sections, drop materials, cone section or slab top, steps, excavation, backfilling, air testing, restoration, and cleanup. Payment shall be made under this item regardless of whether the base is to be precast or cast-in-place (doghouse). All materials, except casting, shall be new and unused. An existing casting from an existing abandoned or removed manhole is to be reused and shall be considered incidental to this item. When a new casting is specified, or an existing casting is unavailable, it shall be paid as a separate bid item. Anchoring of casting, new or used, shall be considered incidental to this bid item. No additional compensation will be paid for manhole height variations. No additional payment will be made for rock excavation. Please refer to the Utility Company's Specifications. If the Company does not have specifications, KYTC's Specifications shall be referenced. This item shall be paid EACH (EA) when complete.

S MANHOLE WITH LINING Payment under this item is for the installation of new 4 foot interior diameter sanitary sewer manhole with corrosion resistant lining. Payment for manholes will be made at the contract unit price each in place complete and ready for use at the locations shown on plans in accordance with specifications and standard drawings. Manholes shall include concrete base, barrel sections, cone section or slab top, steps, lining, excavation, backfilling, air testing, restoration, and cleanup in accordance with the standard drawings. Payment shall be made under this item regardless of whether the base is to be precast or cast-in-place (doghouse). All materials, except casting, shall be new and unused. An existing casting from an existing abandoned or removed manhole is to be reused and shall be considered incidental to this item. When a new casting is specified, or an existing casting is unavailable, it shall be paid as a separate bid item. Anchoring of casting, new or used, shall be considered incidental to this bid item. No additional compensation will be paid for manhole height variations. No additional payment will be made for rock excavation. Please refer to the Utility Company's Specifications. If the Company does not have specifications, KYTC's Specifications shall be referenced. This item shall be paid EACH (EA) when complete.

S MANHOLE WITH TRAP Payment under this item is for the installation of a new manhole with

trap. Payment for trap manholes will be made at the contract unit price each in place complete and ready for use at the locations shown on plans in accordance with specifications and standard drawings. Trap manholes shall include concrete base, manhole structure and trap materials, cone section or slab top, steps, excavation, backfilling, air testing, restoration, and cleanup. All materials, except casting, shall be new and unused. Payment shall be made under this item regardless of whether the base is to be precast or cast-in-place (doghouse). An existing casting from an existing abandoned or removed manhole is to be reused and shall be considered incidental to this item. When a new casting is specified, or an existing casting is unavailable, it shall be paid as a separate bid item. Anchoring of casting, new or used, shall be considered incidental to this bid item. No additional compensation will be paid for manhole height variations. No additional payment will be made for rock excavation. Please refer to the Utility Company's Specifications. If the Company does not have specifications, KYTC's Specifications shall be referenced. This item shall be paid EACH (EA) when complete.

S PIPE This description shall apply to all PVC and ductile iron gravity sewer pipe bid items of every size and type 8 inches internal diameter and larger, except those bid items defined as "Special". This item includes the pipe specified by the plans and specifications, all fittings (including, but not limited to, tap tees and couplings for joining to existing similar or dissimilar pipes), polyethylene wrap (if required by specification), labor, equipment, excavation, bedding, restoration, pressure or vacuum testing, temporary testing materials, video inspection, backfill, and etc., required to install the specified new pipe and new fittings at the locations shown on the plans, or as directed, in accordance with the specifications and standard drawings complete and ready for use. This bid item shall include material and placement of flowable fill under existing and proposed pavement, and wherever specified on the plans or in the specifications. No additional payment will be made for rock excavation. Measurement of quantities under this item shall be through fittings and encasements to a point at the outside face of manhole barrels, or to the point of main termination at dead ends or lamp holes. Carrier pipe placed within an encasement shall be paid under this item and shall include casing spacers and end seals. Please refer to the Utility Company's Specifications. If the Company does not have specifications, KYTC's Specifications shall be referenced. This item shall be paid LINEAR FEET (LF).

S PIPE POINT REPAIR This item is to be used to pay for repair of short lengths of existing sanitary sewer pipe that, through prior video inspection or other means, are known to have pre-existing failure. Pipe Point Repair may be needed in preparation for installation of cured-in-place-pipe (CIPP) lining or other instances where failure is known and repair is prudent. The size of pipe shall not be defined in separate bid items. All diameter sizes of point repair shall be paid under this one item. The materials to be used to make the repair shall be as defined on the plans or in the specifications. This bid item shall include all excavation, pipe materials, joining materials to connect old and new pipe, bedding, and backfill to complete the repair at the locations shown on the plans or as directed by the engineer, complete and ready for use. This bid item shall include bypass pumping when required. Measurement shall be from contact point to contact point of old and new pipe. Please refer to the Utility Company's Specifications. If the Company does not have specifications, KYTC's Specifications shall be referenced. This item shall be paid LINEAR FEET (LF).

S PUMP STATION This item is for payment for installation of sanitary pump stations including above or below ground structure for housing of the pumps. This item shall include all pumps, piping, fittings, valves, electrical components, building materials, concrete, any other appurtenances, labor, equipment, excavation, and backfill, to complete the pump station installation as required by the plans, standard drawings, and specifications, complete and ready for use. Please refer to the Utility Company's Specifications. If the Company does not have specifications, KYTC's Specifications shall

be referenced. This item shall be paid LUMP SUM (LS) for each when complete.

S STRUCTURE ABANDON This item is to be used to pay for abandonment of larger above or below ground sewer structures such as air release/vacuum valve vaults, pump stations, tanks, etc. Payment under this time shall not be limited to size or scope; however structures with connecting pipes of 2 inches or less shall not be paid under this item; but, shall be considered incidental to sewer construction, (i.e., abandonment of standard air release/vacuum valves up to and including 2 inches would not be paid under this item). Payment under this item shall include all labor, equipment, and compacted fill or flowable fill for abandonment of the structure in place and restoration complete. No separate bid items will be established for size or structure variations. Please refer to the Utility Company's Specifications. If the Company does not have specifications, KYTC's Specifications shall be referenced. This item shall be paid EACH (EA) when complete.

S STRUCTURE REMOVAL This item is to be used to pay for removal of larger above or below ground sewer structures such as air release/vacuum valve vaults, pump stations, tanks, and etc. Payment under this time shall not be limited to size or scope; however, structures with connecting pipes of 2 inches or less shall not be paid under this item; but, shall be considered incidental to sewer construction, (i.e., removal of standard air release/vacuum valves and their structure up to and including 2 inches would not be paid under this item). Payment under this item shall include all labor, equipment, and compacted backfill for removal of the structure and restoration complete. No separate bid items will be established for size or structure variations. Please refer to the Utility Company's Specifications. If the Company does not have specifications, KYTC's Specifications shall be referenced. This item shall be paid EACH (EA) when complete.

TECHNICAL SPECIFICATIONS

US 25 WEST MAJOR WIDENING WATERLINE RELOCATION – PHASE 2

KYTC ITEM No. 11-186.00

**CUMBERLAND FALLS HIGHWAY WATER DISTRICT
6926 CUMBERLAND FALLS HIGHWAY
CORBIN, KENTUCKY 40701**

Prepared By:

**Kenvirons, Inc.
770 WILKINSON BOULEVARD
FRANKFORT, KENTUCKY 40601**

PROJECT No. 2021079

MAY 2022



Digitally signed by Kenneth D. Taylor,

Date: 2022.08.02 23:36:21-04'00'

TECHNICAL SPECIFICATIONS

TABLE OF CONTENTS

<u>No.</u>		<u>Pages</u>
01001	General Specifications	11
01002	Special Construction Considerations	2
15100	Water Lines	24
15101	Water Line Accessories	5
15102	Special Items of Construction in Water Line Installation	13
15103	Pressure Testing & Sterilization of Potable Water Pipelines	10
15104	Meters and Services	3

SECTION 01001

GENERAL SPECIFICATIONS

1.0 DESCRIPTION OF THE WORK AND DESIGNATION OF OWNER

These Specifications and accompanying Drawings describe the work to be done and the materials to be furnished for the construction of the project entitled US 25 West Major Widening Waterline Relocation – Phase 2; KYTC Item No. 11-186.00.

All references to the Owner in these Specifications, Contract Documents and plans shall mean the Cumberland Falls Highway Water District.

2.0 AVAILABLE FUNDS

The attention of all Bidders is directed to the fact that funds will be made available for the award of the contract through local funding.

3.0 TIME OF COMPLETION

The time allowed for the completion of this contract is thirty (30) calendar days. The time allowed for completion shall begin at midnight, local time, on the date which the Owner, or his authorized representative, the Engineer, shall instruct the Contractor in writing to start work, but no later than 10 days after Notice to Proceed.

Additional time will be allowed the Contractor to cover approved over-runs or additions to the contract in the same proportion that the said over-run or addition in net monetary value bears to the original amount; the total of said additional time to be computed to the nearest whole calendar day.

4.0 LIQUIDATED DAMAGES

It is understood that time is the essence of this contract and that the Owner will sustain damages, monetary and otherwise, in the event of delay in completion of the work hereby contracted.

Therefore, if the said Contractor shall neglect, fail or refuse to complete the work within the time herein specified, or any proper extension thereof granted by the Owner, then the Contractor does hereby agree, as a part of the consideration for the awarding of these contracts, to pay to the Owner the amount specified in the contract, not as a penalty but as liquidated damages for such breach of contract as hereinafter set forth, for each and every calendar day that the Contractor shall be in default after the time stipulated in the Contract for completing the work.

The said amount is fixed and agreed upon by and between the Contractor and the Owner because of the impracticability and extreme difficulty of fixing and ascertaining the actual damages the Owner would in such event sustain, and said amount is agreed to be the amount of damages which the Owner would sustain and said amount shall be retained from time to time by the Owner from current periodical estimates.

Liquidated damages are fixed at \$800 per calendar day of over-run beyond the date set for completion or authorized extension thereof.

5.0 INSURANCE

See Section 00800, Supplementary Conditions SC-5.04 for the minimum amounts of insurance coverage to be furnished under these contracts.

6.0 PERFORMANCE AND PAYMENT BOND

The Contractor shall furnish separate performance and payment bonds issued by an approved bonding company in an amount at least equal to one hundred percent (100%) of the contract price, as security for the faithful performance of this contract and for the payment of persons performing labor and furnishing materials in connection with this contract. These bonds shall be executed by a company authorized to do business in the State of Kentucky and shall be signed or countersigned by a Kentucky resident agent. Bonds shall remain in effect for one year after date of final acceptance of the work.

7.0 SITE DIMENSIONS

All Contractors furnishing materials and equipment for this contract shall obtain exact dimensions at the site. Scale or figure dimensions on the drawings and details show the correct size under ideal conditions and shall not, under any circumstances, be so construed as to relieve the Contractor from responsibility for taking measurements at the site and furnishing materials or equipment of the correct size.

8.0 DAMAGE TO EQUIPMENT STORED AND/OR IN PLACE PRIOR TO INITIAL OPERATION

Any equipment damaged or which has been subjected to possible damage by reason of inundation, improper storage and/or protection during the construction period of project, shall be handled only as follows:

- a) Be replaced with new equipment.
- b) With approval of the Engineer, be returned to the manufacturer of the equipment, or his authorized repair agency, for inspection and

repair provided, however, that such repair after inspection will place the equipment in new condition, and restore the manufacturer's guarantee the same as for new equipment.

9.0 SALVAGED MATERIALS AND EQUIPMENT

All materials and/or equipment to be removed from existing structures and not specifically specified to be re-used shall remain the property of the Owner. Such materials and/or equipment shall be stored on sites by the Contractor as directed by the Owner.

The use of second hand and/or salvaged materials will not be permitted, unless specifically provided for in the detailed specifications. Materials and equipment shall be new when turned over to the Owner.

10.0 TEMPORARY FACILITIES

- a) Construction yard shall be located on job site. Provide security and safety protection.
- b) The obtaining of all utilities for construction, including power and water, shall be the responsibility of the Contractor, and he shall bear the cost of all utilities used for construction. Cost of all connections and facilities for use of utilities shall be borne by the Contractor.
- c) Each Contractor shall construct and maintain, in a sanitary condition, sanitary facilities for his employees and also employees of his subcontractors. At completion of the contract work these sanitary facilities shall be properly disposed of as directed by the Engineer.
- d) Temporary construction for safety measures, hoists and scaffolds shall be erected in accordance with the General Conditions.
- e) The obtaining of all utilities for construction, including power and water, shall be the responsibility of the Contractor, and he shall bear the cost of all utilities used for construction. Cost of all connections and facilities for use of utilities shall be borne by the Contractor.

11.0 PROPERTY PROTECTION

Care is to be exercised by the Contractor in all phases of construction to prevent damage and injury to the Owner's or other property.

In connection with work performed on "private property" (property other than that belonging to the Owner), the Contractor shall confine his equipment, the storage of materials, and the operation of his workmen to the limits indicated on the

plans, or to lands and right-of-way provided for the project by the Owner, and shall take every precaution to avoid damage to the private property Owner's buildings, grounds and facilities.

Fences, hedges, shrubs, etc. within the construction limits shall be carefully removed, preserved, and replaced when the construction is completed. Where ditches or excavations cross lawns, the sod shall be removed carefully and replaced when the backfilling has been completed. If sod is damaged or not handled properly, it shall be replaced with new sod equal to existing sod at the Contractor's expense. Grassed areas, other than lawns, shall be graded, fertilized and seeded when construction is completed. When construction is completed the private property Owner's facilities and grounds shall be restored to as good or better condition than found as quickly as possible at the Contractor's expense.

12.0 CONFLICT WITH OR DAMAGE TO EXISTING UTILITIES AND FACILITIES

Insofar as location data is available to the Engineers, existing underground utilities (such as waterlines, sewer lines, gas lines, telephone conduits, etc.) are accurately located on the drawings. Due, however, to the approximate nature of much of this data, the location of any particular facility cannot be certified to be correct. In general, locations and elevations shown are approximate only.

Before proceeding with the work, the Contractor shall confer with all public or private companies, agencies, or departments that own and operate utilities in the vicinity of the construction work. The purpose of the conference is to verify the location of, and possible interference with, the existing utilities that are shown on the Plans, arrange for necessary suspension of service, and make arrangements to locate and avoid interference with all utilities that are not shown on the Plans.

13.0 CONTROL OF EROSION

The Contractor shall be responsible for control of siltation and erosion from the project work. Control shall include all necessary ditching, check dams, mulching, etc. to prevent deposition of materials in roadside ditches. The Owner shall incur no extra costs from such work.

14.0 MEASUREMENT AND PAYMENT

14.1 MEASUREMENT OF QUANTITIES

All Work completed under the Agreement will be measured by the Engineer according to United States standard measure.

14.1.1 Unless otherwise specified, measurement of concrete quantities will include only that volume within the neat lines as shown on the Plans or as altered

by the Engineer to fit field conditions. The prismoidal formula will be used in computing the volumes of structures, or portions of structures, having end sections of unequal areas.

14.1.2 All items which are measured by the linear foot, such as pipe, will be measured along the centerline distance of the installed item with no allowance for connections, fittings or laps at connections.

14.1.3 In computing volumes of excavation, borrow and embankments, the average end-area method will be used. For the purpose of ascertaining quantities, it is agreed that the planimeter shall be considered an instrument of precision adapted to the measurement of areas.

14.2 LUMP SUM

When a complete structure or structural unit (in effect, "lump sum" work) is specified as the unit of measurement, the unit will be construed to include all necessary fittings and accessories.

14.3 PLAN QUANTITIES

When the plan quantities for a specific portion of the Work are designated as the pay quantities in the Contract Documents, they shall be the final quantities for which payment for such specific portion of the Work will be made, unless the dimensions of said portions of the Work shown on the plans are revised by the Engineer. When revised dimensions result in an increase or decrease in the quantities of such Work, the final quantities for payment will be revised in the amount represented by the authorized changes in dimensions.

14.4 ACTUAL QUANTITIES

When actual quantities for a specific portion of the Work are designated as the pay quantities in the Contract Documents, they shall be the final quantities for which payment for such specific portion of the Work will be made. The actual quantities will be determined by the difference in field measurements and cross sections before and after construction.

14.5 SCOPE OF PAYMENT

The contract unit prices whether based on lump sum, plan quantities or actual quantities for the various bid items of the Contract Documents shall be considered full compensation for all labor, materials, supplies, equipment, tools, and all things of whatever nature required for the complete incorporation of the item into the Work the same as though the items were to read "in Plan" unless the Contract Documents provide otherwise.

14.6 PAYMENTS

Estimates for payment, partial payments and final payments shall be in accordance with and follow procedures set forth in the General Conditions and Supplementary Conditions.

15.0 **ACCESS ROADS**

15.1 The Contractor, Contractor's employees and all trucks delivering equipment, supplies or materials to the project shall use the access roads shown in the Plans for entering and leaving the project sites.

16.0 **TESTING LABORATORY SERVICES**

16.1 GENERAL

16.1.1 Work Included. From time to time during progress of the Work, the Owner may require that testing be performed to determine that materials provided for the Work meet the specified requirements; such testing includes, but is not necessarily limited to:

- 1) Material Compaction
- 2) Cast-In-Place Concrete

16.1.2 Related Work Described Elsewhere. Requirements for testing may be described in various Sections of these Specifications; where no testing requirements are described, but the Owner decides that testing is required, the Owner may require testing to be performed under current pertinent standards for testing.

16.1.3 Selection of Testing Laboratory. The Owner will select a testing laboratory.

16.1.4 Codes and Standards. Testing, when required, will be in accordance with all pertinent codes and regulations and with selected standards of the American Society for Testing and Materials.

16.1.5 Product Handling. The Contractor shall promptly process and distribute all required copies of test reports for which he is responsible and related instructions to ensure all necessary retesting and/or replacement of materials with the least possible delay in progress of the Work.

16.2 PAYMENT FOR TESTING SERVICES

16.2.1 Initial Services. The Contractor will pay for all initial testing services required by the Owner.

16.2.2 Retesting. When initial tests indicate non-compliance with the Contract Documents, all subsequent retesting made necessary by the non-compliance shall be performed by a testing laboratory selected by the Contractor and approved by the Engineer and the costs thereof will be paid directly by the Contractor.

16.2.3 Contractor's Convenience Testing. Inspection or testing performed exclusively for the Contractor's convenience shall be the sole responsibility of the Contractor.

16.3 EXECUTION

16.3.1 Cooperation with Testing Laboratory. Representatives of the testing laboratory shall have access to the Work at all times. The Contractor shall provide facilities for such access in order that the laboratory may properly perform its functions.

16.3.2 SCHEDULES FOR TESTING

16.3.2.1 Establishing Schedule. By advance discussion with the testing laboratory selected by the Owner, the Contractor shall allow for the time required for the laboratory to perform its tests and to issue each of its findings. The Contractor shall allow for this time within the construction schedule.

16.3.2.2 Revising Schedule. When changes of construction schedule are necessary during construction, the Contractor shall coordinate all such changes of schedule with the testing laboratory as required.

16.3.2.3 Adherence to Schedule. When the testing laboratory is ready to test according to the determined schedule but is prevented from testing or taking specimens due to incompleteness of the Work, all extra costs for testing attributed to the delay may be back-charged to the Contractor and shall not be borne by the Owner.

16.3.3 Taking Specimens. All specimens and samples for testing, unless otherwise provided in these Contract Documents, will be taken by the testing laboratory; all sampling equipment and personnel will be provided by the testing laboratory; and all deliveries of specimens and samples to the testing laboratory will be performed by the testing laboratory.

17.0 SUBMITTALS AND SUBSTITUTIONS

17.1 GENERAL

17.1.1 Work Included. Wherever possible throughout the Contract Documents, the minimum acceptable quality of workmanship and materials has been defined either by manufacturer's name and catalog number or by reference to recognized industry standards. To insure that the specified products are furnished and installed in accordance with design intent, procedures have been established for advance submittal of design data and for its review and approval or rejection by the Engineer.

17.1.2 RELATED WORK DESCRIBED ELSEWHERE.

17.1.2.1 Contractual requirements for submittals are described in the General Conditions and Supplementary Conditions. Contractor shall provide six copies of each submittal for approval by the Engineer.

17.1.2.2 Individual submittals required are described in the pertinent sections of these Specifications.

17.2 SUBSTITUTIONS

17.2.1 Engineer's Approval Required. The Agreement is based on the materials, equipment, and methods described in the Contract Documents. The Engineer will consider proposals for substitution of materials, equipment, and methods only when such proposals are accompanied by full and complete technical data and all other information required by the Engineer to evaluate the proposed substitution. Do not substitute materials, equipment, or methods unless such substitution has been specifically approved for this Work by the Engineer.

17.2.2 "Or Equal". Where the phrase "or equal" occurs in the Contract Documents, do not assume that material, equipment, or methods will be approved as equal by the Engineer unless the item has been specifically approved for this Work. The decision of the Engineer shall be final.

17.2.3 Availability of Specified Items. The Contractor shall verify prior to bidding that all specified items will be available in time for installation during orderly and timely progress of the Work. In the event the specified item or items will not be so available, the Contractor shall notify the Engineer prior to receipt of Bids.

17.3 IDENTIFICATION OF SUBMITTALS

The Contractor shall completely identify each submittal and resubmittal by showing at least the following information:

- 1) Name and address of submitter, plus name and telephone number of the individual who may be contacted for further information.
- 2) Name of project as it appears in these Specifications.
- 3) Drawing number and Specifications Section number to which the submittal applies.
- 4) Whether this is an original submittal or resubmittal.

17.4 COORDINATION OF SUBMITTALS

17.4.1 General. Prior to submittal for Engineer's review, the Contractor shall use all means necessary to fully coordinate all material, including the following procedures:

- 1) Determine and verify all field dimensions and conditions, materials, catalog numbers, and similar data.
- 2) Coordinate as required with all trades and with all public agencies involved.
- 3) Secure all necessary approvals from public agencies and others and signify by stamp, or other means, that they have been secured.
- 4) Clearly indicate all deviations from the Contract Documents.

17.4.2 Grouping of Submittals. Unless otherwise specifically permitted by the Engineer, the Contractor shall make all submittals in groups containing all associated items; the Engineer may reject partial submittals as not complying with the provisions of the Contract Documents. The Contractor shall submit all submittals to Engineer in digital PDF format.

17.5 TIMING OF SUBMITTALS

The Contractor shall make all submittals far enough in advance of schedule dates of installation to provide all required time for reviews, for securing necessary approvals, for possible revision and resubmittal, and for placing orders and securing delivery. In scheduling, allow at least five full working days for the Engineer's review following his receipt of the submittal.

18.0 INSTALLATION REQUIREMENTS

Manufactured articles, materials, and equipment shall be applied, installed, connected, erected, used, cleaned, and conditioned as directed by the respective manufacturers, unless otherwise specified.

19.0 PROOF OF COMPLIANCE

Whenever the Contract Documents require that a product be in accordance with Federal specification, ASTM designation, ANSI specification, or other association standard, the Contractor shall present an affidavit from the manufacturer certifying that the product complies therewith. Where requested or specified, the Contractor shall submit supporting test data to substantiate compliance.

20.0 PROJECT RECORD DOCUMENTS

20.1 As the Work progress, the Contractor shall keep a complete and accurate record of changes or deviations from the Contract Documents and the Shop Drawings, indicating the Work as actually installed. Changes shall be neatly and correctly shown on the respective portion of the affected document, using blackline prints of the Drawings affected, or the Specifications, with appropriate supplementary notes. This record set of Drawings, Shop Drawings, and Specifications shall be kept at the job site for inspection by the Engineer.

20.2 The records above shall be arranged in order, in accordance with the various sections of the Specifications, and properly indexed. Prior to application for final payment, and as a condition to its approval by the Engineer, deliver the record Drawings and Specifications, arranged in proper order, indexed, and endorsed as hereinbefore specified.

20.3 No review or receipt of such records by the Engineer or Owner shall be a waiver of any deviation from the Contract Documents or the Shop Drawings or in any way relieve the Contractor from his responsibility to perform the Work in accordance with the Contract Documents and the Shop Drawings to the extent they are in accordance with the Contract Documents.

21.0 PROJECT MEETINGS

The Contractor's Superintendent for the Work shall attend project meetings as required by either the Owner or Engineer.

22.0 VIDEO TAPE

The Contractor, before proceeding with any work, shall make or have made a video of all areas where work is to be performed and a copy of this video shall be

furnished to the Engineer to review for completeness. This video shall be utilized as backup and reference for claims and cleanup.

23.0 DAILY REPORTS

The project inspector, as designated by the Owner and/or Engineer, will keep a daily record of materials installed. This daily report will be used by the Owner and the Engineer to determine the payments due to the Contractor. The Contractor shall sign the inspector's daily report each day. Should the contractor disagree with the inspector's report, the differences shall be resolved before the end of the next day, with the Contractor signing the daily report.

24.0 FINAL ADJUSTMENT OF QUANTITIES

Upon completion of the project, a final adjusting change order will be written to reconcile the differences between the bid quantities and the actual quantities installed. This final adjusting change order will be determined based on the inspector's daily reports.

END OF SECTION 01001

SECTION 01002

SPECIAL CONSTRUCTION CONSIDERATIONS

1.0 CONSTRUCTION EXPERIENCE

The Contractor must have water main installation experience; no drainage or sewer work will be accepted. The Contractor shall have experience with pressurized water main systems, complete with filling, flushing, pressure testing and de-chlorinating. Experience must also include installing fire hydrants, valves, fittings, etc.

2.0 CONSTRUCTION SEQUENCE

It shall be the sole responsibility of the Contractor to plan and implement construction sequences as established by the Owner, to follow the Plans and Specifications and to protect any portions of the Work already completed.

The Owner shall control the sequence of construction due to the potential for service outages. The waterline shall be fully operational and in service before moving to next location. Any and all tie-in connections proposed by the Contractor shall be confirmed with the Owner before ordering material. All paved driveways shall be free bored unless conditions are such that free bore is not an option.

3.0 CLEAN-UP

The work will not be considered as complete, and final payment will not be made, until all areas in connection with the Work have been cleared of all rubbish, equipment, excess materials and temporary structures.

4.0 SECURITY BY CONTRACTOR

In addition to the other provisions of the Contract Documents, the Contractor shall be responsible for providing security as he deems necessary for his work areas, storage areas, office areas, equipment, and any other item or area that he is using. The Owner will not be responsible for any damages due to insufficient site security.

5.0 BID SCHEDULE QUANTITIES

The material quantities shown in the bid schedule are not guaranteed and should not be used indiscriminately when ordering materials. The Contractor shall be responsible for ordering material quantities necessary for installation to the limits as shown on the drawings unless otherwise instructed. Any leftover quantities

shall be the property of the Contractor unless other arrangements are made. The Owner shall not be responsible for re-stocking or other charges associated with left-over materials or increased costs associated with increases in price for materials needed to complete the project as shown on the drawings.

END OF SECTION 01002

01002-2

SECTION 15100

WATER LINES

1.0 GENERAL

The Contractor shall furnish all labor, materials and equipment to install the water lines as shown on the plans and as specified herein. The complete and operable waterline relocation project shall have a one year warranty that begins when the new waterline and all appurtenances are being used for their intended purpose.

The water lines may either be pressure-rated plastic pipe (PVC), C-900 plastic pipe (C-900) or ductile iron (DI), all as specified hereinafter. The bid documents and plans shall show the amounts of each type and class of pipe to be provided by the Contractor.

The Owner will obtain all rights-of-way for operations through private property. It will also secure building permits and the permits for all pipe laid in highway rights-of-way. Any charges for inspections or other fees required will be the responsibility of the Contractor since the amounts of these are dependent upon the operation of the Contractor.

1.1 DEPARTMENT OF TRANSPORTATION BONDING

The Kentucky Department of Transportation will require that the Owner post a bond for all work accomplished on their right-of-way. Each contract on which work is to be performed will be a separate application and will require a separate bond. Each permit will have conditions attached and these conditions will vary depending on the area where work is to be performed. In areas where traffic control may pose a problem, working hours may be limited. A copy of the encroachment permit will be provided to the Contractor. The Contractor will be responsible for knowledge of the permit's content and conditions in order that the construction may be accomplished in accordance with the specified requirements.

Should any additional bonds or requirements be imposed by the Kentucky Department of Transportation, the Owner shall also be responsible for the bonding of the additional requirements.

2.0 PIPE AND FITTINGS

2.1 POLYVINYL CHLORIDE RIGID PIPE AND FITTINGS

This specification covers rigid, pressure-rated, polyvinyl chloride pipe and fittings, hereinafter called PVC pipe and PVC fittings, for sizes 1/2 inch through 12-inch. Pipe shall be as manufactured by North American, Diamond, J-M or approved equal.

2.1.1 PVC Pipe. PVC pipe shall be extruded from Type 1, Grade 1, polyvinyl chloride material with a hydrostatic design stress of 2,000 psi for water at 73.4°F, designated as PVC 1120, meeting ASTM Specifications D-1784 for material and D-2241 for pipe, latest revisions. Pipe shall also meet all applicable provisions of the Product Standards and shall bear the National Sanitation Foundation (NSF) seal of approval in compliance with NSF Standard No. 14. PVC pipe having a maximum hydrostatic working pressure of 160 psi (SDR26), 200 psi (SDR21), 250 psi (SDR17), or 315 psi (SDR13.5) shall be used as shown in the Bid Documents and Plans.

Samples of pipe and physical and chemical data sheets shall be submitted to the Engineer for review and determination of compliance with these specifications before pipe is delivered to job. The pipe shall be homogeneous throughout and free from cracks, holes, foreign inclusions or other defects.

The workmanship, pipe dimensions and tolerances, outside diameters, wall thickness, eccentricity, sustained pressures (ASTM D-1598), burst pressures (ASTM D-1599), flattening, extrusion quality (ASTM D-2152), marking and all other requirements of the Product Standard PS 22-70 shall be with in all respects. No pipe, 2 inches in diameter or larger, with a wall thickness less than 0.090 inches may be used.

Pipe shall be furnished in 20 feet or 40 feet lengths. The pipe shall be bell on one end. Male ends of pipe must be beveled on the outside. Pipe shall have a ring painted around the male end or ends in such a manner as to allow field checking of setting depth of pipe in the socket. This requirement is made to assist construction superintendents and inspectors in visual inspection of pipe installation.

Pipe must be delivered to job site by means which will adequately support it, and not subject it to undue stresses. In particular, the load shall be so supported that the bottom rows of pipe are not damaged by crushing. Pipe shall be unloaded carefully and strung or stored as close to the final point of placement as is practical. Pipe must not be exposed to the direct rays of the sun for an extended period of time. If pipe is not to be installed shortly after delivery to the job site, it must be stored in a shaded location and strung as needed.

2.1.2 PVC Pipe Jointing. Pipe shall be joined with slip-type joints with rubber gaskets. Pipes with bells shall have all parts of the bell, including the gasket groove, made from the same extruded piece, integral with the pipe, and shall be thickened to meet standard dimension ratios of wall thickness to outside diameter. This manufacturing procedure shall be the normal practice of the pipe manufacturer and proven by past performance of pipe in service. The gasket groove shall be constructed such that gasket rollout will not occur. Rubber gasketing shall conform to ASTM 3139.

The pipe manufacturer shall have an experienced representative on the job for a minimum of one day at the commencement of joining and laying operations.

Joint lubricant shall be of a type recommended by the manufacturer for their pipe subject to the Engineer's approval. Lubricant shall be water soluble, non-toxic and have no objectionable properties.

2.1.3 PVC Couplings. Where PVC couplings are used, they shall be of the same material as the pipe and may be of the molded, or extruded type. PVC couplings shall have a minimum rating of 200 psi for continuous operation at 73.4°F.

2.1.4 Fittings. Ductile iron mechanical restrained joint type fittings with appropriate adaptors as manufactured by Romac or approved equal, shall be used with PVC pipe. All such fittings shall be approved by the pipe manufacturer, and complete data sent to the Engineer, including the manufacturer's approval, for review. Fittings shall comply with AWWA C-110 or C-153 and shall be manufactured for the size and pressure class of the line on which they are used. Use of transition gaskets will not be allowed unless specifically approved by the pipe manufacturer. Coatings and lining shall be in accordance with 2.3.7.F of this section of the Specifications.

2.1.5 Service Connections. All service connections on PVC lines shall be made by means of tees, factory tapped couplings, or bronze service clamps manufactured specifically for use with PVC pipe as manufactured by Ford or approved equal. Whenever possible, corporation stops shall be installed in plastic lines before conducting hydrostatic tests.

2.2 C-900 POLYVINYL CHLORIDE (C-900) PRESSURE PIPE

This specification covers the requirements for AWWA approved Polyvinyl Chloride Pressure Pipe for water supply and distribution systems.

2.2.1 PVC Pipe—AWWA C-900 Standard. C-900 pipe shall meet the requirements of latest revision, "Standard for Polyvinyl Chloride (PVC) Pressure Pipe, 4" through 12" for water" and shall be furnished in cast-iron pipe equivalent outside diameters with rubber-gasketed separate couplings. Pipe shall be as manufactured by Certainteed or approved equal.

C-900 pipe and couplings shall be made from Class 12454-A or Class 12454-B virgin compounds as defined in ASTM D-1784. The standard code designation shall be PVC 1120. The PVC compounds shall be tested and certified as suitable for potable water products by the NSF Testing Laboratory and shall carry the NSF approval marking.

Solvent-cement couplings or joints shall not be used. PVC joints using elastomeric gaskets shall be tested as assembled joints and shall meet the laboratory performance requirements specified in ASTM D-3139.

Pipe and couplings shall be pressure Class 100, DR 25 (Dimension Ratio), pressure Class 150, DR 18, or pressure Class 200, DR 14 as shown on the plans or the bid form.

Pipe and couplings shall be marked as follows:

- a. Nominal size and OD base.
- b. Material code designation (PVC 1120).
- c. Dimension ratio number.
- d. AWWA pressure class.
- e. AWWA designation number (AWWA C900).
- f. Manufacturers name or trademark and production record code.
- g. Seal of the NSF Laboratory.

Pipe and couplings shall meet or exceed the following test requirements:

<u>Sustained Pressure</u>	-	<u>ASTM D-1598 (1000 Hrs.)</u>
DR		Sustained Pressure

14	650 psi
18	500
25	350

<u>Burst Pressure</u>	-	<u>ASTM D-1599 (60-70 seconds)</u>
DR		Minimum Burst Pressure

14	985
18	755
25	535

Hydrostatic Integrity - Each standard and random length of pipe shall be proof-tested at four times its rated class pressure for a minimum of 5 seconds. Bells or couplings shall be tested with pipe.

Flattening - The pipe shall not split, crack, or break when tested by the parallel-plato method as specified by ASTM D- 2241.

Extrusion quality - The pipe shall not flake or disintegrate when tested by the acetone-immersion method as specified in ASTM D-2241.

Standard length - Pipe shall be furnished in standard laying lengths of 20 ft. ± 1 in. A maximum of 15 percent of each pipe size may be furnished in random lengths of not less than 10 ft. each.

2.2.2 C-900 Pipe Jointing. Pipe shall be joined with slip-type joints with rubber gaskets. Manufacturing and installation procedures shall be as recommended by the manufacturer and as described for PVC pipe in Section 2.1.2 of this specification.

2.2.3 Fittings. Ductile iron mechanical restrained joint type fittings with appropriate adaptors as manufactured by Romac or approved equal, shall be used with PVC pipe. All such fittings shall be approved by the pipe manufacturer, and complete data sent to the Engineer, including the manufacturer's approval, for review. Fittings shall comply with AWWA C-110 or C-153 and shall be manufactured for the size and pressure class of the line on which they are used. Use of transition gaskets will not be allowed unless specifically approved by the pipe manufacturer. Coatings and lining shall be in accordance with 2.3.7.F of this section of the Specifications.

2.2.4 Service Connections. Service connections shall be made by means of bronze service clamps manufactured specifically for use with C-900 PVC pipe. Clamps shall be Mueller Catalog No. H-161 or approved equal.

2.2.5 Underground Marking for PVC Pipe. Underground marking for PVC pipe shall be both of the following types. The type required for this project is specified in the notes on the Drawings.

2.2.5.1 Underground Marking Wire. At all locations where PVC pipe is utilized, a detectable underground marking wire shall be placed in the trench as shown on the miscellaneous drawings. The wire used shall be No. 12 insulated copper wire. Copper split bolt screw connectors shall be used for splice connections, see miscellaneous drawings. Extreme care shall be exercised in connecting and taping splices and joints to assure continuity. At each valve box the wire shall be looped to the surface extending 12-inches above the concrete valve box pad (see Standard Drawing for valve). When the entire project or pipeline segment is complete, including meter installation and leak repairs, the locating wire system shall be checked for continuity.

2.2.5.2 Underground Marking Tape. At all locations where PVC pipe is utilized, a detectable underground marking tape shall be placed in the trench approximately twelve inches below the finished grade. The tape used shall be mylar encased aluminum foil with the printing "CAUTION - Buried Water Line Below". Printing shall be readable through the clear mylar and surface printing is not acceptable. Tape size shall be 2 inch width as provided by Lifeguard, Inc. or approved equal. Color of the tape shall be blue.

2.3 DUCTILE IRON PIPE

These specifications cover ductile iron pipe (3-inch diameter and greater) to be used in water transmission systems with mechanical joints, rubber ring slip type joints or flanged joints.

2.3.1 General. Ductile iron pipe shall be designed in accordance with AWWA H3 (ASA A21.50) and for pressures and conditions as stated in these specifications or called for on the plans. Ductile iron pipe shall conform to AWWA C-151 (ASA A21.51.).

2.3.2 Minimum Nominal Thickness. The specified thickness will be determined for the given internal and external loading requirements in accordance with ASA A21.50. The class of pipe, wall thickness, and coatings required will be shown on the plans or the bid form for all ductile iron pipe installation.

2.3.3 River Crossing Pipe. River crossing pipe shall be ductile iron, Flex-Lok as manufactured by the American Cast Iron Pipe company or equal conforming to the appropriate requirements of ANSI/AWWA C150/A21.50 and ANSI/AWWA C151/A21.5 with a thickness class of 54.

2.3.4 Lengths. Pipe may be furnished in 12, 16, 16 1/2, 18 or 20 feet nominal laying lengths.

2.3.5 Tests. Hydrostatic and acceptance tests shall be in accordance with AWWA Specification C-106 for "Cast Iron Pipe Centrifugally Cast In Metal Molds" or C-108 for sand molds. The Engineer shall be provided with five (5) copies of each of the following tests for each contract involved:

- a. Talbot strip test.
- b. Ring and full length bursting tests.
- c. Chemical analysis of pipe.
- d. Certification that pipe was hydrostatically tested.

Any pipe not meeting the AWWA Specifications quoted above shall be rejected in accordance with the procedure outlined in the particular specifications.

2.3.6 Marking. The net weight, class or nominal thickness and sampling period shall be marked on each pipe.

2.3.7 Pipe Joints for Ductile Iron Pipe. Pipe joints shall be mechanical joint, rubber ring slip joint, flanged, or locked mechanical joint as shown on the plans.

A. Mechanical Joint

Mechanical joints are to be furnished according to AWWA Specifications C-111. All pipe joints must be furnished complete with all accessories. Mechanical joint bolts and nuts shall be of alloy cast iron or alloy steel (Corten type such as U.S. Alloy) or approved equal. Rubber gaskets shall be made of plain first grade rubber, free of imperfections and porosity. Hardness shall be 70 to 75 durometers.

B. Rubber Ring Slip Joint

Rubber ring slip joint shall be equal to AWWA C-111-64 or latest revision. The joints shall be of the following materials:

- a. Rubber ring gasket compressed in groove in bell of pipe.

b. Beveled spigot end of pipe for initial centering into rubber gasket in bell.

C. Locked Mechanical Joint

Locked mechanical joints shall be equal to Clow Corporation's "Locked Mechanical Joint".

D. Ductile Iron Flanged Pipe and Special Coupling

a. Flanged Pipe. All ductile iron flanged pipe shall have flanges faced and drilled, 125 pound in accordance with ASA A21.10 (AWWA C-110) unless otherwise specified on the Drawings. Flanges may be cast integrally with the pipe or they may be screwed on specially designed long hub flanges, refaced across both face of flange and end of pipe. Flanged pipe shall be in accordance with ASA A21.6 (AWWA C-106) Specifications, latest revision, and be the class called for on the plans or bid forms. Where plain ends of flanged and plain end pipe fit into mechanical joint bells, centrifugally cast pipe shall be used. Flanged pipe for water service shall be cement lined and bituminous coated the same as written herein for bell-joint pipe.

b. Special Coupling. Flexible couplings for flanged pipe shall be a mechanical joint cast to a special flanged joint using a neoprene O-ring in place of the usual 1/16 inch rubber ring gasket. The mechanical bell and special flanged joint piece shall be of high grade gray cast iron (ASTM A48-56, AWWA C-100-54T) with bolt circle, bolt size and spacing according to ASA Specifications. Mechanical joint follower flange shall be of ductile iron ASTM A399 or malleable iron ASTM A47, Grade 35018 or 32510, latest revision with high strength/weight ratio design.

Bolts shall be fine grained high tensile malleable iron with malleable iron hexagon nut. Stainless steel nuts shall be used in vaults and wet wells. Where pressures may exceed 20 pounds, anchor studs shall be included with spigots of pipes connected drilled to receive ends of studs.

E. All items used for jointing pipe shall be furnished with the pipe and tested before shipment. The joints shall be made with tools and lubricant in strict conformity with the manufacturer's instructions. Three (3) copies of such instruction shall be delivered to the Engineer at start of construction.

F. Coatings and Lining. All buried ductile iron pipe shall have manufacturer's outside coal tar or asphaltic base coating and a cement lining and bituminous seal coat on the inside. Cement mortar lining and a bituminous seal coat inside shall conform to ANSI A21.4 (AWWA C-104) latest revision.

All pipe and fittings housed and in vaults shall be lined and coated on the inside as specified herein for buried ductile iron pipe and fittings, but shall be left uncoated on the outside so that it may be painted without the use of tar stop.

- G. Fittings for Ductile Iron Pipe. Ductile iron mechanical, rubber ring slip and flanged joints shall conform to ASA Specifications A21.10 (AWWA C-110) for centrifugally cast iron water pipe. Mechanical joints shall also conform in all respects to ASA 21.11 (AWWA C-111). All fittings shall be manufactured for the size and pressure class of the pipeline in which they are to be used. Mechanical joint type fittings with appropriate adaptors as manufactured by Megalug or approved equal, shall be used. All fittings shall be furnished complete with all joint accessories. All ductile iron pipe fittings for water, sewer, air, gas and force main service shall be bituminous coated outside and lined on the inside same as the line on which they are installed.
- H. Underground Marking for Ductile Iron Pipe. Underground marking for Ductile Iron pipe shall be both of the following types. The type required for this project is specified in the notes on the Drawings.
- I. Underground Marking Wire. At all locations where Ductile Iron pipe is utilized, a detectable underground marking wire shall be placed in the trench as shown on the miscellaneous drawings. The wire used shall be No. 12 insulated copper wire. Copper split bolt screw connectors shall be used for splice connections, see miscellaneous drawings. Extreme care shall be exercised in connecting and taping splices and joints to assure continuity. At each valve box the wire shall be looped to the surface extending 12-inches above the concrete valve box pad (see Standard Drawing for valve). When the entire project or pipeline segment is complete, including meter installation and leak repairs, the locating wire system shall be checked for continuity.
- J. Underground Marking Tape. At all locations where Ductile Iron pipe is utilized, a detectable underground marking tape shall be placed in the trench approximately twelve inches below the finished grade. The tape used shall be mylar encased aluminum foil with the printing "CAUTION - Buried Water Line Below". Printing shall be readable through the clear mylar and surface printing is not acceptable. Tape size shall be 2 inch width as provided by Lifeguard, Inc. or approved equal. Color of the tape shall be blue.

2.4 POLYETHYLENE PIPE

This pipe is used primarily for stream crossings and other special applications in locations indicated on the DRAWINGS. The required pressure class shall be as shown on the DRAWINGS.

The pipe shall be PE 4710 high density, high molecular weight polyethylene pipe equal to DRISCOPLEX 1000 as manufactured by Phillips Driscopipe, Inc. The pipe shall meet or exceed the following specifications:

- a. ASTM 3350 having a cell classification of PE34534C
- b. ASTM F714 - Dimensions and Workmanship
- c. AWWA C901 - Potable Water Pipe
- d. ASTM D1248 - Type III, Class C, Category 5, Grade P34
- e. ASTM D3261 - Fittings Standard
- f. NSF - Listed, Standard #14

The pipe shall be joined by the butt fusion technique utilizing controlled temperatures and pressures to produce a fused, leak-free joint that has equal or greater strength than the pipe itself in both tension and hydrostatic loading. The joining system shall be equal to Phillips butt fusion joint system.

Transitions to the continuing pipeline shall be made with the appropriate fittings to maintain the integrity of the piping system as recommended by the pipe manufacturer.

Drawings showing details of the installation shall be submitted to the Engineer for approval prior to installation.

3.0 HAULING AND STORAGE

The Contractor shall notify the Engineer when pipe will be received on the job so that proper arrangements may be made for inspecting the unloading and stringing, as well as inspecting and examining the pipe materials.

All pipe shall be covered with tarpaulin during hauling from the manufacturer to the job site. It is acceptable for the front end only to be covered. The intent is to prevent diesel exhaust residue from coating the pipe and/or contaminating the gaskets.

The Contractor will be required to deliver all equipment and other materials and place same as and where required for installation. Care must be exercised in the handling of all materials and equipment and the Contractor will be held responsible for all breakage or damage to same caused by his workmen, agents, or appliances for handling or moving. Pipes and other castings shall in no case be thrown or dropped from cars, trucks, or wagons to the ground, but same shall be lowered gently and not allowed to roll against or strike other castings and unyielding objects violently. Pipe and other castings may be distributed at places that will not interfere with other building operations and unloaded, or yarded and distributed as required, as the Contractor may elect.

Valves, castings, fabricated metal, reinforcing steel, etc. shall be yarded or housed in some convenient location by the Contractor and delivered on the ground as required. All equipment and materials subject to damage from the

weather, dampness, changes in temperature, or exposure shall be protected by a dry, weatherproof enclosure until ready for installation or use. The cost of all hauling, handling, and storage shall be included in the prices bid for equipment and materials in place. The Owner takes no risk or responsibility for fire, flood, theft, or damage until after the final acceptance of the work.

4.0 LINES AND GRADES

The Contractor will be required to accomplish any detailed layout, including that required for establishing the grade of the pipeline.

5.0 TRENCH EXCAVATION

5.1 GENERAL

This section describes the acceptable methods of trenching for the installation of pressure pipe and casing pipe in an open trench.

Trenching may be accomplished by means of a backhoe, trenching machine or by hand depending on the construction area.

At the Contractor's option, trenching, by a trenching machine or by backhoe is acceptable except as noted below:

Where the pipeline is being constructed close to other utilities, structures, building, or large trees, and it is reasonable to anticipate possible damage from the use of a backhoe, then trenching shall be made by hand methods.

The Contractor shall include in his unit price bid, all trenching necessary for installation of all pipelines as planned and specified. Trenching shall include all clearing and grubbing, including all weeds, briars, small trees, stumps, etc. encountered in the trenching. The Contractor shall dispose of any such material by burning, burial, or hauling away (or as noted on the drawings), at no extra cost to the Owner. It shall be the Contractor's responsibility to notify the appropriate State and local Air Pollution Control agencies when he conducts open burning of refuse. Ornamental shrubs shall be removed, protected, and replanted. Trenching also includes such items as minor street, road, sidewalk, pipe and small creek crossings; cutting, moving or repairing damage to fences, poles, or gates and other surface structures regardless of whether shown on the plans.

The Contractor shall protect existing facilities against danger or damage while pipeline is being constructed and backfilled, or from damage due to settlement of this backfill. In case of damage to any existing structures, repair and restoration shall be made at once and backfill shall not be replaced until this is done. In all cases, restoration and repair shall be such that the damaged structures will be in as good condition and serve its purpose as completely as before and such restoration and repair shall be done without extra cost to the Owner. The use of trench-digging machinery will be permitted except where its operations will cause

damage to trees, buildings or existing structures above or below the ground. At such locations hand methods shall be employed to avoid such damage. All excavated material shall be piled in a manner that will not endanger the work and will avoid obstructing sidewalks and driveways. Gutters shall be kept clear or other satisfactory provisions made for street drainage.

All excavation shall be open trenches, except where the drawings call for tunneling, boring, or jacking under structures, railroads, sidewalks and roads. The construction procedure for these types of excavation is described elsewhere in these specifications.

All trench excavation shall be termed unclassified and costs shall be included in the unit price bid for the pipe.

5.2 CLEARING

The Contractor shall accomplish all clearing and/or grubbing as required for the construction under this contract. Clearing and grubbing shall include the cutting and removal of trees, stumps, brush, roots, logs, fences and other loose or projecting material and natural obstructions which, in the opinion of the Engineer, must be removed to properly prosecute the construction and operate the facilities upon completion of construction. Trees, unless designated otherwise on the plans, shall remain and be properly protected. Ornamental shrubs, plantings, fences, walls, etc. shall be removed and replanted or replaced or protected from the construction activity. Clearing and/or grubbing shall be incidental to the various bid items and no additional compensation will be paid for same.

5.3 TRENCH DEPTH

Trenches shall be excavated to the line and grade required for the installation of pipe at the elevations indicated on the plans. The minimum depth of cover shall be 30 inches above the top of the pipe, unless shown otherwise on the plans or on the Standard Details. When the pipe is laying in or on solid rock, the minimum depth of cover shall also be 30 inches above the top of the pipe. No additional compensation will be made for extra depth where required by the plans or due to Contractor error. Excavation, except as required for exploration, shall not begin until the proposed work has been staked out. Materials which are not required for backfill and site grading shall be removed and disposed of as directed by the Engineer. Hauling, bedding, and backfilling shall be considered incidental to the various bid items and will not be paid for directly. Excavation shall be of sufficient depth to allow the piping to be laid on the standard pipe bedding in accordance with the Section 6 of this section. The trenches shall be excavated to a minimum of six (6) inches below the bottom of the pipe barrel in rock. In all cases where lines are under traffic a minimum cover of forty-two (42") inches shall be provided. Should it be necessary to avoid existing utilities, culverts, outlets, or other structures, the water line shall be carried deeper at no additional expense to the Owner.

Where the plans call for extra trench depth, this extra depth shall be provided at no extra cost.

5.4 TRENCH WIDTH

Trench widths shall exceed the minimum width that will provide free working space on each side of the pipe and to permit proper backfilling around the pipe as shown in the accompanying table and unless specifically authorized by the Engineer, shall not be excavated to wider than two (2) feet plus the nominal diameter of the pipe at the top of the trench. Before laying the pipe, the trench shall be opened far enough ahead to reveal any obstruction that may necessitate changing the line and grade of the pipe. Should the Contractor fail to accomplish this, and changes are required, they shall be at his sole expense. In rock, all ledge rocks, boulders and large stones shall be removed to provide six (6) inches of clearance on each side and below all pipe and fittings.

MINIMUM TRENCH WIDTH

<u>Size</u>	<u>Width</u>	<u>Size</u>	<u>Width</u>
Up to 4" Pipe	2'-0"	15" Pipe	2'-8"
6" Pipe	2'-0"	16" Pipe	2'-8"
8" Pipe	2'-0"	18" Pipe	3'-0"
10" Pipe	2'-4"	20" Pipe	3'-2"
12" Pipe	2'-6"	21" Pipe	3'-4"
14" Pipe	2'-6"	24" Pipe	3'-8"

5.5 SHORING, SHEETING AND BRACING OF EXCAVATION

Where unstable material is encountered, or where the depth of the excavation in earth exceeds five (5) feet, the sides of the trench or excavation shall be supported by substantial sheeting, bracing, or shoring. The design and installation of all sheeting, sheet piling, bracing or shoring shall be based on computations of pressure exerted by the materials to be retained under retaining conditions. Adequate and proper shoring of all excavations will be the entire responsibility of the Contractor. The Standards of the Federal Occupational Safety and Health Act and the Kentucky Department of Labor shall be followed.

The Engineer will not be responsible for determining requirements for bracing or sheeting.

5.6 REMOVAL OF WATER

The Contractor shall provide for adequate removal of all water and the prevention of surface water from entering the excavation. The Contractor shall maintain dry conditions within the excavations until the backfill is placed. No additional compensation will be paid for replacement and/or stabilization of prepared excavations due to flooding and/or deterioration from extended exposure. All

water pumped or drained from the excavation shall be disposed of in a suitable manner without damage to adjacent property or to other work under construction.

5.7 PAVEMENT REMOVAL

Pavement removal shall be as indicated on the plans or directed by the Engineer. When so required, or when directed by the Engineer, only one-half (1/2) of the street crossings or road crossings shall be excavated before placing temporary bridges over the side excavated, for the convenience of the traveling public. All backfilled ditches shall be maintained in such a manner that they will offer no hazard to the passage of traffic. The convenience of the traveling public and the property Owners abutting the improvements shall be taken into consideration. All public or private drives shall be promptly backfilled or bridged at the direction of the Engineer. Pavement replacement shall be in accordance with Section 15102 of these specifications. Excavated materials shall be disposed of so as to cause the least interference and in every case the disposition of excavated materials shall be satisfactory to the Engineer.

5.8 TRAFFIC MAINTENANCE

The Contractor must "red light" and guard all open trenches or obstructions placed on the streets or sidewalks. The lights must be burning from sunset to sunrise in order to effectually warn and safeguard the public against dangers connected with open trenches, excavations and other obstructions. The Contractor shall be held responsible for any damage that may occur to persons or property by reason of the failure of the Contractor to properly "red light" and guard all open trenches or obstructions along the routes of the water lines. This Contractor at his own expense shall also maintain warning signs, barricades and a watchmen or flagmen to control traffic at such times as his work would interfere with the flow of traffic. No excavation shall begin that may present a safety hazard unless the signs, barricades, lights, etc. are available to protect the open excavation at the conclusion of the day. The Contractor will comply with all Federal and State Occupational Safety and Health requirements for this type of construction. The Contractor shall also comply with all local and Kentucky Department of Highways requirements for signing and traffic control.

5.9 LINE LOCATION

The location of pipelines and their appurtenances as shown are those intended for the final construction. However, conditions may present themselves before construction on any line is started that would indicate desirable changes in location. In such cases, the Owner reserves the right to make reasonable changes in line and structure locations without extra cost, except as may be determined by extra units of materials and construction actually involved. The Owner is under no obligation to locate pipelines so they can be excavated by machine.

6.0 BEDDING OF PIPELINE

In all cases the foundation for pipe shall be prepared so that the entire load of the backfill on top of the pipe will be carried uniformly on the barrel of the pipe. The bells of the pipe shall not carry any of the load of the backfill. The Contractor should refer to the Standard Details for pipe bedding shown in the plans. The bedding specifications shall govern the backfill from the bottom of the trench up to the centerline or spring line of the pipe.

6.1 STABLE EARTH FOUNDATION

On all PVC pipelines, the trench bottoms shall be smooth and free of frozen material, clods of dirt and stones over 1/2" diameter. Bottom dirt left by trenching equipment will usually provide adequate material to level the trench bottom and provide bedding support for the pipe barrel. If the trench bottom is free of dirt, soft material may be shoveled off the side walls or shoveled under the pipe to insure proper pipe barrel bedding. In areas where the trench bottom is hard, a layer of soft backfill must be provided to ensure the pipe barrel is properly cushioned. See the plans for proper bedding material depth.

If the foundation is good firm earth the pipe may be laid directly on the undisturbed earth provided the pipe barrel is supported for its full length.

Bedding of No. 9 stone, fine gravel, sand or compacted finely graded select earth shall be used to correct irregularities in the subgrade. Where bell and spigot is involved, bell holes shall be excavated to prevent the bells from being supported on undisturbed earth.

As an alternative to the above method, excavation in earth may be undercut to a depth below the required invert elevation that will permit laying the pipe on a bed of granular material or finely graded select earth to provide continuous support for the pipe barrel. Bedding depth shall be as shown on the plans.

The bedding is not a separate pay item and shall be included as incidental expense in the unit price for the pipe bid per foot of pipe.

6.2 TRENCHES IN ROCK

All installation in rock will utilize the undercutting method. Bedding will be with 6 inches crushed stone as shown in the Standard Details.

6.3 UNSTABLE TRENCHES

If unstable material is encountered which may not provide a suitable foundation for the pipe, the unstable material will be removed, and an adequate layer of encasement concrete or other special bedding shall be placed for the pipe foundation in accordance with the Standard Details in the plans. Such "special

pipe foundation" shall only be installed if directed by the Engineer in writing or on the plans.

All ductile iron pipe shall be installed in accordance with Standard ANSI/AWWA C150/A21.50 Laying Condition Type 3 unless otherwise noted.

7.0 PIPE LAYING

7.1 GENERAL

Proper instruments, tools and facilities satisfactory to the Engineer shall be provided and used by the Contractor for the safe and convenient prosecution of the work. Each pipe manufacturer shall have an experienced representative on the job for at least one day at the commencement of jointing and laying operations.

Before any length of pipe is placed in the trench, a careful inspection shall be made of the interior of the pipe to see that no foreign material is in the pipe. In order to properly remove any foreign materials, a swab of necessary length shall be available at all times.

All pipe shall be lowered carefully into the trench, properly aligned and properly jointed by use of suitable tools and equipment, in such a manner as to prevent damage to water line materials and protective coatings and linings. Excessive scratching of the exterior surface of the pipe will be cause for rejection of the pipe.

Under no circumstances shall pipeline materials be dropped or dumped into the trench. The pipe and fittings shall also be inspected for the purpose of determining if they are sound and free from cracks. Laying of pipe shall be commenced immediately after excavation is started. Pipe shall be laid with bell ends facing in the direction of laying.

When pipe laying is not in progress, the open ends of pipe shall be closed by approved means to prevent entrance of trench water into the line. Whenever water is excluded from the interior of the pipe, adequate backfill shall be deposited on the pipe to prevent floating. Any pipe which has floated shall be removed from the trench and re-laid as directed by the Engineer. No pipe shall be laid in water or on frozen trench bottom, or whenever the trench conditions or the weather are unsuitable for such work.

If any defective pipe and fittings shall be discovered after the pipeline is laid, they shall be removed and replaced with a satisfactory pipe or fitting without additional charge to the Owner. Open ends of unfinished pipelines shall be securely plugged or closed at the end of each day's work or when the line is left temporarily at any other time.

7.2 LAYING DUCTILE IRON PIPE

Ductile iron bolted joint, rubber ring slip joint, and ball and socket river crossing pipe shall first be thoroughly cleaned at joints, then joined according to instructions and with tools recommended by the manufacturer. Three (3) copies of instructions shall be furnished to the Engineer and one (1) copy shall be available at all times at the site of the work. The lining inside ductile iron pipe must not be damaged by handling.

All pipes must be forced and held together, or "homed" at the joints, before sealing or bolting. Pipe must be aligned as each joint is placed, so as to present as nearly true, straight lines and grades as is practical, and all curves and changes in grades must be laid in such a manner that the manufacturer's recommended maximum deflection is not exceeded at any joint.

Cutting of pipe may be done by wheeled pipe cutters or saws, or by hammer and chisel, as the Contractor may elect, but the Contractor will be held responsible for breakage or damage caused by careless cutting or handling.

All ductile iron pipe shall be installed with Standard ANSI/AWWA C150/A21.50 Laying Condition Type 3 unless otherwise noted, six (6) inches crushed stone bedding shall be used in rock. Sufficient space (limited to 2 feet longitudinally) shall be left out of 4 or 6 inch cushion for tightening of bolts where bolted joints are used. No pipe shall be laid resting on rock, blocking, or other unyielding objects. Jointing before placing in trench, and subsequent lowering of more than one section jointed together may be allowed, subject to the Engineer's approval and direction.

When using pipe with push-on joints care must be exercised to make certain that the correct gasket is being used for the type of joint installed and that the gasket faces the proper direction. Before inserting the gasket, the groove and bell socket should be carefully cleaned of all dirt. If sand or dirt is permitted to remain in the groove, leaks may occur. Lubricant must be applied to bell socket, gasket and plain end of pipe as required by manufacturer. Plain end must be beveled before joint is made. Deflection required at the joint shall be obtained after the joint is made.

Cut pieces of ductile iron pipe 18 inches or more in length, shall be used in fitting to special conditions, and valves and fitting changes in grade and alignment, provided cutting is even enough to make first class joints and no cracks are evident.

7.3 LAYING PLASTIC PIPE

The trench bottom must be smooth and uniform, and the alignment must conform to the plans. Bedding and cover as specified herein and shown in the Standard Details is required.

To make a clean and unobstructed joint, it is necessary to wipe the ring, groove and pipe spigot free from all foreign materials at the time of assembly (welded joints will be allowed only in special cases and will be required as shown on the plans). The ring must be positioned properly in the fitting to receive the pipe by a worker who is not in contact with the lubricant. In general, the lubricant is applied to the spigot (not the ring or groove). However, the manufacturer's instructions are to be followed in all cases. Only an approved lubricant may be used in accordance with the manufacturer's recommendations. All plastic pipe shall be joined by hand.

Where good bedding conditions are attained PVC pipe smaller than 4 inches may be assembled outside the trench in longer sections (as conditions allow) and then lowered into the trench. At any time when improper bedding is discovered or the pipe is severely deflected, the pipe will be removed from the trench and the condition corrected. Pipe in sizes 4 inch and above may be assembled outside the trench but must be lowered into the trench as each joint is assembled. Regardless of installation methods all couplings must be inspected after laying in trench for proper insertion and alignment. Field cuts and bevels will be allowed in accordance with the manufacturer's recommendations for these operations. A new reference mark shall be installed before joining any field cut pipe. The same requirements for clearance from rock or other objects, thrust blocking and deflections shall apply to PVC pipe as for other pipe materials.

C-900 PVC pipe of all sizes must be assembled in the trench in strict accordance with the manufacturer's requirements.

7.4 INSTALLATION OF RIVER CROSSING PIPE

The ball joint pipe shall be assembled and installed in accordance with manufacturer's recommendations. Installation shall be made at time of low flow, using cofferdams as necessary to divert stream flow. The ball joint pipe shall be laid and allowed to settle before joining to the pipe on each side of the stream. The ball and joint pipes shall be tested separately once in place to detect any leaks or bad joints. After connecting to the land pipe, it shall be tested the same as specified for the other water mains. See the Drawings for additional installation requirements.

8.0 BACKFILLING

Backfilling must be started as soon as practicable after pipe has been laid, joints hardened sufficiently, and jointing and alignment approved. Spading of crushed rock, sand, or mechanical tamping of earth, around pipe (as specifically required) between joints shall be the usual procedure as the laying progresses. This is in order to avoid danger or misalignment from slides, flooding or other causes. The Engineer shall be given a minimum of 24 hours for inspection before backfilling. The backfill shall be crushed rock, sand, or finely divided earth free from debris, organic material and stones, placed simultaneously on both sides of pipe to the same level by hand.

In backfilling of the lower part of the trench beginning at the top of the bedding, the backfill material shall be carefully and solidly tamped by hand or approved mechanical methods in 6" layers around the pipe and up to a point 8 inches higher than the top of the pipe. For PVC only the backfill shall be select material and may be walked in. Walking or working on the completed pipeline, except as necessary in tamping or backfilling, shall not be permitted until the trench has been backfilled to a point one diameter higher than the top of the pipe. The filling of the trench and the tamping of the backfill shall be carried on simultaneously on both sides of the pipe in such a manner that the completed pipeline will not be disturbed and injurious side pressures do not occur.

After the above specified backfill is hand placed, rock may be used in the backfill in pieces no larger than 18 inches in any dimension and to an extent not greater than one-half (1/2) the backfill materials used. If additional earth is required, it must be obtained and placed by the Contractor. Filling with rock and earth shall proceed simultaneously, in order that all voids between rocks may be filled with earth. Above the hand placed backfill, machine backfilling may be employed without tamping, (if not contrary to specified conditions for the location) provided caution is used in quantity per dump and uniformity of level of backfilling. Backfill material must be uniformly ridged over trench and excess hauled away, with no excavated rock over 1-1/2 inch in diameter or pockets of crushed rock or gravel in top 6 inches of backfill. Ridged backfill shall be confined to the width of the trench and not allowed to overlap onto firm original earth and its height shall not be in excess of needs for replacement of settlement of backfill. All rock, including crushed rock or gravel from construction, must be removed from yards and fields. Streets, roadways and walks shall be swept to remove all earth and loose rock immediately following backfilling.

In the case of street, highway, railroad, sidewalk and driveway crossings or within any roadway paving or about manholes, valve and meter boxes, the backfill must be machine tamped in not over 4-inch layers, measured loose in accordance with the standard details. Where backfill is under paved driveways, streets, highways, railroads, sidewalks, paved parking areas and other areas where settlement is not allowed, crushed stone or coarse sand backfill only shall be used up to the paving surface. Crushed stone shall be Kentucky Department of Highways Standard Specification No. 78 or finer. Coarse sand backfill shall be spread in layers not over 4 inches thick and thoroughly compacted. Sand may be moistened to aide compaction. Tunnels shall be backfilled in not over 3-inch layers, measured loose, with selected material suitable for mechanically tamping. If material suitable for tamping cannot be obtained, sand, gravel or crushed rock (No. 78) shall be blown, packed or sluiced to complete fill all void spaces.

Where local conditions permit, pavement shall not be placed until 30 days have passed since placing backfill. Crushed stone is specified for roads and parking areas and sidewalks or their bases, shall be placed and compacted to the top of trench. Backfills shall be maintained easily passable to traffic at original ground level, until acceptance of project or replacement of paving or sidewalks.

Where the final surfacing is to be crushed stone, compacted earth backfill may be used in the trench to within 6 inches of the top as shown in the Standard Details.

Railroad Company and Highway Department requirements regarding backfilling will take precedence over the above general specification where they are involved.

Excavated materials from trenches and tunnels in excess of quantity required for trench backfill shall be disposed as shown on the plans or as directed by the Engineer.

The Contractor shall protect all sewer, gas, electric, telephone, water and drain pipes or conduits, power and telephone poles and guy wires from danger of damage while pipelines are being constructed and backfilled, or from danger due to settlement of his backfill.

In case of damage to any such existing structures, repair and restoration shall be made at once and backfill shall not be replaced until this is done. In all cases, restoration and repair shall be such that the damaged structure will be in as good condition and serve its purpose as completely as before uncovering and such restoration and repair shall be done without extra charge.

No extra charge shall be made for backfilling of any kind, except as provided in the Bid. Backfilling shall be included as a part of the unit price bid for which it is subsidiary. No extra charge shall be made for supplying outside materials for backfill.

Before completion of contract, all backfills shall be reshaped, holes filled and surplus material hauled away, and all permanent walks, street, driveway and highway paving, and sod, replaced (if such surface replacement items are included in the contract) and reseeding performed.

The line Contractor shall be responsible for clean-up, grading, seeding, sodding or otherwise restoring all areas that he disturbs within the work limits of other Contractors on this project.

Any deficiency in the quantity of material for backfilling the trenches or for filling depressions caused by settlement, shall be supplied by the Contractor.

9.0 TIE-INS TO EXISTING PIPELINES

This work shall consist of connecting new water pipes to the existing system where shown on the plans and shall include the necessary fittings, tapping sleeves, valves and necessary equipment and material required to complete the connection.

Knowledge of pipe sizes in the existing system may not be accurate; therefore, it is recommended that the Contractor check outside diameters of existing pipe and types of pipe prior to ordering the required accessories. No additional payment will be allowed for matching pipe and/or accessories when the proper size is not ordered.

Neither the Owner nor the Engineer can guarantee the location of the existing lines. The Contractor shall verify the location of all existing water mains and valves pertaining to the proposed improvements before excavation is started.

The necessary regulation or operation of the valves on existing mains, to allow for the connections being made, shall be supervised by the Engineer. Before shutting down an existing water main or branch main for a proposed connection, prior approval for a specific time interval shall be obtained from a representative of the Owner. At no time shall an existing main be shut down without the Owner's knowledge and permission.

Excavation to existing water mains shall be carefully made, care being exercised not to damage the pipe. The excavation shall not be of excessive size or depth beneath the pipe. The sides of the excavation shall be as nearly vertical as possible.

The Contractor shall be responsible for any damage to the existing system and any such damage shall be repaired to the satisfaction of the Engineer at the Contractor's expense.

The Contractor shall verify, by field inspection, the necessary sizes, lengths and the types of fittings needed for each inter-connection. Typical connections are shown on the plans and any modifications or changes shall be subject to the approval of the Engineer. The exact length of the proposed water main needed for this work shall also be determined by field measurement as required.

The probing required to locate existing mains is not a separate pay item.

10.0 PIPE ENTERING STRUCTURES

Ductile iron, steel or PVC pressure pipe, 4-inch diameter or larger, entering structure below original earth level, unsupported by original earth for a distance of more than six (6') feet, shall be supported by Class B concrete, where depth of such support does not exceed three (3') feet, and by Class B Concrete piers where depth exceeds three (3') feet in accordance with the Standard Details. All other pressure pipe entering buildings or basins below original earth level, which have more than 3 feet span between wall and original earth and having a cover of more than 24 inches of earth, or under roadway, shall be supported as shown on Standard Detail drawings, in order to prevent breakage from settlement of backfill about the structure. Concrete and reinforcing steel for such supports are to be included in the unit price of work to which it is subsidiary, and not as extra concrete, in order to discourage excessive excavation outside the limits of

15100-20

structures. Pipe entering structures shall have flexible joint within 16 inches of exterior of structure.

11.0 OWNERSHIP OF OLD MATERIALS

Pipe - Unless otherwise indicated, all existing pipe that is to be abandoned that interferes with construction or is easily removed shall become the property of the Contractor. All pipe that is not easily removed or not required to be removed as a result of the new construction, shall be abandoned in place by this Contractor.

Pipeline Fittings and Appurtenances - All pipeline fittings, valves, hydrants and other like appurtenances that are removed as a result of new construction shall be removed by this Contractor but shall become the property of the Owner. All such fittings and appurtenances shall be delivered to a point by the Contractor. Said point shall be on the Owner's property and shall be designated by the Engineer.

Other Materials - All other materials or items that are to be removed, demolished, or abandoned as a part of this contract shall become the property of the Contractor and shall be disposed of by him.

12.0 THRUST BLOCKS AND ANCHORAGE

Thrust blocks shall be installed whenever the pipeline changes direction, as at tees, bends, crosses, stops, as at a dead end; or at valves. The locations of thrust blocks depend on the direction of thrust and type of fitting. Their size and type depends on pressure, pipe size, kind of soil, and the type of fitting. Where thrusts act upward (as at vertical curves) the weight of the pipe, the water in the pipe and the weight of the soil over the pipe should be determined to make certain that the total weight is sufficient to resist upward movement. If there is not enough soil or if it will not compact over the pipe or it is too soft and mushy to resist movement, then ballast or concrete may be placed around the pipe in sufficient weight and volume to counteract the thrust. Where a fitting is used to make a vertical bend, the fitting may be anchored to a concrete thrust block designed to key in to undisturbed soil and to have enough weight to resist upward and outward thrust, since the new placed backfill may not have sufficient holding power.

Thrust blocks shall be constructed of not less than Class B concrete conforming to KTC Specification 601 and placed between the fitting and the trench wall. It is important to place the concrete so it extends to undisturbed (freshly cut) trench wall.

13.0 MAINTENANCE OF FLOW OF DRAINS AND SEWERS

Adequate provision shall be made for the flow of sewers, drains and water courses encountered during construction. Any structures which are disturbed shall be satisfactorily restored by the Contractor.

14.0 INTERRUPTION OF UTILITY SERVICES

No valve, switch or other control on any existing utility system shall be operated for any purpose by the Contractor without approval of the Engineer and the Utility. All consumers affected by such operations shall be notified by the Contractor as directed by the Engineer and Utility before the operation and advised of the probable time when service will be restored.

15.0 FENCING

Where water supply line is being constructed in fields where stock is being grazed, Contractor shall provide temporary fence as approved by the Engineer around open trenches to prevent stock from falling in trenches. Where trenching operations should isolate grazing stock from their source of water, Contractor will either provide temporary bridging over trench or else provide water for such stock.

Where trench crosses near sound existing corner posts and existing fence is in good condition, fence may be taken loose, rolled back and stored until pipeline is completed at this point, then replaced by stretching tightly and thoroughly stapling. The Contractor shall provide Additional posts and/or additional new fence when it is necessary to place the fence crossed by the water line in a condition equal to existing fence before water line was constructed.

Where it is necessary to cut existing fence, new end posts shall be installed on each side of the water line and the old fence thoroughly stapled to these new posts before cutting. After pipeline is completed at this point, a new fence of galvanized wire (No. 9 gauge with No. 11 filler wires) shall be stretched between these new end posts and thoroughly stapled to existing posts and any new intermediate posts necessary to provide a good fence. Replacement of fences shall be on a replacement in-kind basis, considered incidental to laying of the lines, and any additional cost shall be included in the unit price bid per lineal foot of pipe. Contractor shall notify property owner prior to cutting fence.

16.0 PROTECTION OF ADJACENT LANDSCAPE

Reasonable care shall be taken during construction of the water lines to avoid damage to vegetation. Ornamental shrubbery and tree branches shall be temporarily tied back, where appropriate, to minimize damage. Trees which receive damage to branches shall be trimmed of those branches to improve the appearance of the tree. Tree trunks receiving damage from equipment shall be treated with a tree dressing.

In the course of construction, the Contractor may deflect horizontal alignment of the water line to avoid trees and to keep from damaging their roots. The Contractor shall be fully responsible for settling all claims by private property owners concerning damage to trees and shrubs.

17.0 COORDINATION WITH UTILITIES

The Plans show the general location of existing utilities, such information having been determined from the utilities. However, such information shall be considered general and is not guaranteed by Owner, Engineer or the Utility.

Prior to construction, the Contractor shall arrange to meet with representatives of all utilities and provide them with his anticipated work schedule. The Contractor shall have the utilities make their best determination of utility locations in the areas in which he is working. Throughout the progress of the work, such field markings of utilities shall be kept current.

Repairs to any utilities damaged by the Contractor shall normally be performed by the utility at the Contractor's expense, unless the Contractor and the utility negotiate other understandings and/or procedures.

18.0 BLASTING AND ROCK EXCAVATION

The Contractor shall make his own investigation as he deems necessary to ascertain the sub-surface conditions to be encountered in the work.

All blasting operations shall be conducted in accordance with C-900 ordinances, state and federal laws and Section 9, Explosives, of the "Manual of Accident Prevention in Construction", published by the Associated General Contractors of America, Inc. Soil particle velocity shall not exceed limit set by Kentucky law. All explosives shall be stored in conformity with said ordinances, laws and safety regulations. No blasting shall be done within five feet of any water mains, sewer lines, natural or manufactured gas lines, liquid petroleum product lines or other utilities. Any damage done by blasting is the responsibility of the Contractor and shall be promptly and satisfactorily repaired by him.

The Contractor shall use delay caps or other approved methods to reduce earth vibrations and noise. Mud capping, as defined in the above manual, will not be permitted as a method of breaking boulders. No blasting shall be permitted on Sundays or after dark.

Prior to commencing with the work, the Contractor shall, during a preconstruction conference with the Owner and Engineer, state clearly his approach to performing the excavations on the project. He shall be familiar with the laws and ordinances covering blasting and shall also consider the use of hydraulically operated rock breaking devices in lieu of blasting where considered necessary. If blasting is not handled in an expert manner at all times, the Engineer reserves the right to suspend blasting and require the work to proceed without it.

Prior to blasting, the Contractor shall make his own detailed pre-blast survey of adjacent walks, curbs, retaining walls, house foundations, etc. to determine conditions prior to the work. Such a file of information, including photographs,

may be certified in such a manner as the Contractor believes necessary since this information that may stand in his defense.

19.0 MEASUREMENT AND PAYMENT

Payment for supplying, transporting and storing pipe, trenching, standard bedding, pipe installation, fittings, thrust- blocking, pipe locating wire or tape, testing, backfilling, disinfection, seeding, crop damage, regular stream crossings, clean-up, tie-ins to other structures and other incidental items in this section shall be made on the basis of the unit price per lineal foot for the type and size of pipe installed. Payment will include all those items not specifically covered by another proposal. Pipe will be measured along the centerline of the pipe as installed with no deduction for valves and fittings.

END OF SECTION 15100

SECTION 15101

WATER LINE ACCESSORIES

1.0 GENERAL

The Contractor is to supply and install all valves, hydrants, blowoffs and other equipment at the locations shown on the plans in complete accordance with these specifications.

2.0 GATE VALVES

All gate valves shall be the resilient seat-type, iron body, non-rising stem, fully bronze mounted, and suitable for working water pressures of not less than 200 psi for installations on PVC pipe and not less than 250 psi for installations on DI pipe. Valves shall be of standard manufacture and of the highest quality both of materials and workmanship and shall conform to the latest revision of AWWA C-509 Standard. Valves shall be furnished with flanged connections for exposed piping and push-on or mechanical joint connections for buried service. Gate valves shall have a clear water way equal to the nominal diameter, and shall be opened by turning counter-clockwise. The operating nut or wheel shall have an arrow cast in the middle, indicating the direction of opening. Each valve shall have the maker's initials, pressure rating and the year in which manufactured, cast on the body. Prior to shipment from the factory each valve shall be tested by hydraulic pressure of at least 300 pounds per square inch.

Underground valves shall be nut operated, unless otherwise shown on the plans. Valve supplier shall furnish two standard stem iron wrenches for turning nut operated valves. All underground valves which have nuts deeper than thirty inches (30") below the top of valve box shall have extended stems with nuts located within two feet (2') of valve box cap. Buried service valves shall have either epoxy-coated or tar-coated exteriors.

The valve maker is to supply the Engineer, through the bidder, within one week after award is made, complete catalogs or other material giving complete details and dimensions of valves and accessories.

Gate valves installed in underground piping systems may be installed in the vertical position for sizes to 12-inch. Gate valves 14-inch and larger shall be installed in the horizontal position with bevel gear operators unless otherwise noted on the drawings. Gear operators shall be the totally enclosed type, oil filled and designed for buried and submerged service. Gear housing shall be ductile iron. Gears shall be steel. Pinion shafts shall be stainless steel. Shaft bearings shall be Teflon with "O"-Ring bearings.

3.0 FIRE HYDRANTS

3.1 WORK INCLUDED

Under this Item, the Contractor shall provide all labor, tools, equipment and materials to furnish and install hydrants with gate valves as shown on the drawing and as directed by the Engineer.

3.2 MATERIALS

All fire hydrants shall have a six inch bell connection, shall have two hose outlets and one pumper connection, shall be designed for 250 pounds working pressure or 300 pounds hydrostatic pressure and shall conform to the latest specifications of the AWWA C502. All working parts shall be bronze. Both hose outlets shall be 2½ inch with NST threads and the pumper outlet shall be 4½ inch with NST thread. Hydrants shall be designed so that no water will be lost when they are broken off and so they can be repaired with a repair kit. Design, materials, and workmanship shall be similar and equal to the latest stock pattern ordinarily produced by the manufacturer. Length of barrel shall be such to provide a 3½ foot bury depth. Working drawings and full description of hydrants shall be submitted to the Engineer before ordering. All hydrants shall have a 5¼ inch valve opening against pressure. The hydrants shall be Mueller or Kennedy brand or approved equal. All hydrant extensions will be the responsibility of the Contractor.

3.3 PAINT

Hydrants shall be painted one coat of red paint and two finish coats of approved paint of color directed by the Engineer. All hydrants are to receive the final coat of paint after field installation.

3.4 INSTALLATION

Hydrants shall be set at such elevations that the connecting pipe will have the same depth of cover as the distribution main. The back of the hydrant opposite the pipe connection shall be firmly wedged against one and one-half square feet or enough of the vertical face of the trench with concrete to prevent the hydrants from blowing off the line. In addition, all fittings, valves and hydrants shall be joined by the use of all-thread rods, nuts and "DUC-LUG" offsets as shown on the attached drawing to prevent movement of the hydrant. If the character of the soil is such, in the opinion of the Engineer, that the hydrant cannot be securely wedged, bridle rod collars shall be used which shall be not less than three-fourths inch stock and shall be protected by a coat of acid resistant paint.

Not less than seven cubic feet of No. 9 stone shall be placed around the base of the hydrant to insure drainage. Before the No. 9 stone is placed and before it is

backfilled the drain hole shall be inspected and thoroughly cleaned if necessary. The backfill around the hydrant shall be thoroughly compacted to the grade line in a manner satisfactory to the Engineer. Hydrants shall have the interior cleaned of all foreign matter before installation.

All hydrants will be installed with the pumper connection facing the main access road or as directed by the Engineer.

Stuffing boxes shall be tightened and the hydrants shall be inspected in open and closed position to see that all parts are in working condition.

4.0 AIR VALVES

4.1 AIR RELEASE VALVES

A valve designed to allow exhaust of small pockets of air from the water main while in use shall be installed where shown on the plans or where directed by the Engineer. The air release valve shall have a ¾" iron pipe thread inlet, cast iron body construction, bronze trim, with all internal parts of stainless steel. The valve shall have a minimum orifice size of 3/32". Valves shall be suitable for a working water pressure of 150 PSIG. The air release valve shall be mounted on ¾" bronze riser pipe. The riser pipe shall be connected to the water main by use of a service clamp and a corporation stop. The riser shall also have a ¾" bronze ball valve with stainless steel handle and be suitable for a 150 PSIG working water pressure. Air release valves shall be as manufactured by APCO Models 65 or 50, or approved equal.

Air release valves will be installed in the same type of box used for meter installation. The box must allow for adequate cover over the pipe at the installation.

In locations where the air release valve can not be placed directly above the water main, such as roadway drainage ditches, then a section of service tubing shall be used to locate the valve as directed by the Engineer. The service tubing shall be installed with a continuous upward slope to eliminate air pockets. Additional payment for the tubing shall be made based on the linear foot bid for service tubing. Tubing shall also be rodded through the box to support the valve. No additional payment will be made for the tubing supports.

5.0 VALVE BOXES

All valves (gate, air release, check, etc.) installed underground shall be installed in an approved valve box. Each gate valve shall be installed in a vertical position with a valve box. Valve boxes shall be of a cast iron, two or three-piece, slip-type consisting of a base, a center section and a top section with a cover marked "water". Where valve box is constructed in a paved area the box

shall be a screw type box. The entire assembly shall be adjustable for elevation and shall be set vertically and be properly adjusted so that the cover will be in the same plane as the finished street surface (no more than 1/2" above ground in yards or pastures or 2" in unsodded areas). The assembly must provide for the required cover over the pipe at the installation site and shall rest on concrete pads as shown in the Standard Details. The Contractor shall furnish two valve wrenches for the project.

6.0 BLOW-OFF ASSEMBLIES

Blow-off valves shall be installed in accordance with the details and the specifications at locations shown on the plans and in other locations as directed by the Engineer. The Contractor should refer to the Standard Details for blow-off installation. The blowoff pipe from the main to the flush valve shall be connected to the main by means of a tee. Do not use a corporation stop for this connection. The gate valve included in the blow-off connection shall be a resilient seat gate valves in conformance with AWWA C509.

7.0 TAPPING SLEEVE AND VALVE

Tapping sleeves shall be as manufactured by Mueller or approved equal, and shall be rated for a minimum working water pressure of 150 psi. Contractor shall ascertain the type and size of pipe to which the connection is to be made prior to selection. The valve shall be as specified under Section 2.0 of this specification.

8.0 TIE IN CONNECTIONS

All tie-in connections shall include a valve per Section 2.0 of this specification and any fittings suitable to make the required connection. The fittings shall be mechanical joint, ductile iron type as specified in other sections.

9.0 STUB-OUT

A stub-out shall consist of a gate valve restrained with all-thread to the main line. The valve shall be the same size as the main line and be as close to the main line as practical. The valve shall be as specified under Section 2.0 of this specification. A minimum of one joint of pipe shall be laid past the valve with the bell end away from the valve. A cap matching the material and size of the pipe shall be placed at the end of the line.

10.0 MEASUREMENT AND PAYMENT

Payment for gate valves, check valves and other special valves installed underground shall include all work necessary for a complete installation and shall include all valve stem boxes or other valve boxes and box covers. Payment will be made at the unit price bid for the type and size of valve installation. The unit price bid for blow-off assemblies shall constitute full compensation for the furnishing and installation of the complete blow-off assembly. Tapping sleeve and valve tie-in connections shall be paid as indicated in the bid schedule. Stub-outs shall be paid as indicated in the bid schedule.

END OF SECTION 15101

15101-5

SECTION 15102

SPECIAL ITEMS OF CONSTRUCTION

1.0 GENERAL

These specifications govern special crossings, installations and construction procedures required to deal with unusual construction items or special requirements of governing agencies.

2.0 STATE HIGHWAY CROSSINGS

In all cases, these crossings will be made in compliance with the requirements of the State Highway Department. Such requirements will normally be described by the appropriate District Highway Office. In general, unless otherwise shown on the plans or directed otherwise by the Engineer, the crossing of all State Highways shall be accomplished by boring under the roadway. In addition, the crossing of service lines 1½ inches and greater under rigid and flexible surfaced paved roads shall be accomplished by boring and jacking a casing pipe under said roadway. In certain cases, as shown on the plans, service lines of all sizes will require casing pipe installed with the crossing.

2.1 OPEN TRENCH CROSSINGS

The trench shall be excavated to a minimum width that will allow the pipe installation. The trench walls shall be kept as nearly vertical as possible. The minimum specified cover above the pipe shall be maintained. The Standard Details section shows the requirements for open trench crossings.

The backfill in the trench under any roads, driveways, or parking areas where the open trench method is used shall be of the type shown in the Standard Details and shall be deposited and compacted in uniform layers not to exceed the depth shown in the Standard Details.

The surface of the road, driveway, or parking area shall be replaced with the same type of material as specified under pavement replacement.

The pipeline trench through all paved areas (parking lots, driveways, roads, etc.) shall be fully backfilled with crushed stone, this includes the future roadway where open cut steel encasement is utilized.

2.2 BORING AND JACKING

The work is herein defined as the operations in which both the boring by auger and the jacking of the casing pipe are done mechanically and in which the diameter of the casing pipe is too small to permit hand working at the heading of the casing pipe. Two basic methods are; (1) pushing the casing pipe into the fill or earth simultaneously as the boring auger drills out the ground; and (2) drilling the hole through the fill or earth and pushing the casing or carrying pipe into the hole after the drill auger has completed the bore.

A suitable approach trench shall be opened adjacent to the slope of the embankment, or adjacent to point of bored and jacked section as shown on the plans. The approach trench shall be long enough to accommodate the selected working room. Guide timbers or rails for keeping the casing pipe on line and grade shall be accurately set and maintained in the bottom of the approach trench and with heavy timber back-stop supports installed at the rear of the approach trench to adequately take thrust of the jacks without any movement or distortion. It is paramount to the securing of acceptable tolerance limits of workmanship in the boring and jacking operation that extreme care be taken in the setting of all guides, rails and jacks to the end that the casing pipe in final position be within the limits of acceptability for the placing and laying of the carrier pipe. The minimum cover of 42 inches under the roadway must be maintained. Additional depth may be required as shown on the plans.

In general, the diameter, thickness, style, joints and materials selected for casing pipe shall be as shown on the plans and shall be considered as "minimum" requirements, all subject to prior approval of the Engineer. In all cases, the approval for construction by agreement with the private company and/or construction permit issued by the State, County, or Municipal agency will be required before construction starts.

Steel casing pipe for road and railroad crossings using the boring and jacking method shall be steel, plain end, uncoated and unwrapped, and shall be furnished in at least 18-foot lengths. Steel pipe shall meet the requirements of ASTM Specification A-120 and AWWA C200. Pipes up to and including 4 inches in diameter shall be Schedule 40. Pipe larger than 4 inches shall have a wall thickness equal to or greater than 0.312 inches under railroads and 0.250 for all other uses. The inside diameter of all casing pipes shall be a minimum of four (4") inches greater than the largest outside diameter of the carrier pipe, joint or coupling.

The steel casing pipe shall be bored and/or jacked in place at the locations as shown on the plans or as directed by the Engineer. All joints between lengths shall be solidly welded with a smooth non-obstructing joint inside. Any field welding shall be performed by a certified welder and shall be in accordance with AWWA C206. The casing pipe may be extended beyond the boring limits by

open trenching as shown in the Standard Details. This would apply when the casing is required from right-of-way to right-of-way or ditch line to ditch line. Open trenching at jacked or bored locations will be allowed no closer than 3 feet from edge of pavement.

Positioning guides (insulators) shall be utilized on all carrier pipe which is within the casing pipe. Positioning shall be accomplished by the use of prebuilt spacers such as those manufactured by CALPICO or an approved equal. The Contractor shall submit the type of position guide proposed for use for the approval of the Engineer. Spacing of the positioning guides shall be in accordance with the Standard Drawings.

The ends of the casing pipe shall be plugged and made watertight in a manner acceptable to the Engineer prior to backfilling. Casing seals as manufactured by Pipeline Seal & Insulator, Inc. (PSI), Advance Products & Systems, Inc. (APS) or equal shall be used.

Where road crossings are made using plastic pipe or copper, the location of joints under the roadway should be avoided by using lengths of adequate dimension for the crossing. This principle also applies to other types of pipe where sufficiently long lengths are available.

3.0 RAILROAD CROSSINGS

At all railroad crossings, cover pipe (casing) for water lines (carrier pipe) shall be jacked or pushed beneath tracks and the carrier pipe jointed and pushed through the cover pipe. Detailed drawings of railroad crossings including the length of casing and depth below track are shown in the plans. Contractor shall obtain and pay for services of a representative of the railroad to direct the Contractor's operations while on the railroad property when required by the railroad.

4.0 STREAM CROSSINGS

4.1 NO-FLOW CONDITION

Where required on the plans or instructed by the Engineer, the Contractor shall construct a special creek crossing as shown in the Miscellaneous Drawings. Crossings shall be scheduled for construction in times of no flow or very low flow, if practicable, otherwise the stream shall be directional bored. Concrete shall not be placed under water and Contractor shall provide suitable pumps to keep water out of trench excavation during stream crossing construction. Special creek crossings shall be designated as Type A or Type B as contained in the Standard Drawings.

4.2 NORMAL EARTHEN STREAM CROSSING

Where the stream crossing is made in earth or other beds which are stable (no casing or anchorage required), then the pipe will be laid in a narrow trench at the depth specified in the Standard Details to maintain the required cover between pipe and stream bed. Initial backfill will be mechanically compacted. Trench backfill in any stream crossing area from one (1) foot above the top of the pipe shall consist of trench excavated rock, if available. No extra payment will be made above normal construction for this type of creek crossing.

4.3 BLUE LINE STREAM CROSSINGS

All crossing of streams that appear as a blue line on a USGS 7.5 minute topographical map shall be accomplished in accordance with:

GENERAL CERTIFICATION
NATIONWIDE PERMIT #58
UTILITY LINE ACTIVITIES FOR WATER AND OTHER SUBSTANCES

This document is bound in front of the specifications. The Contractor shall read, understand and comply with the requirements and procedures.

Stream size, for purposes of this specification, is differentiated as large or small. A stream is classified as small when the distance across the stream channel at top of banks is 15 L.F. or less. A stream is classified as large when this measurement is greater than 15 L.F.

It is the intent of the plans to identify a stream crossing at each blue line stream. Small stream crossings may frequently be accomplished by trenching when the stream is in a no-flow condition. If the stream is in a flow condition, irregardless of the size classification, the crossing shall be accomplished by directional boring or other method that complies with the General Certification and is approved by the Engineer. Specific details for stream crossings are contained in the Miscellaneous Drawings.

See Section 15 for Basis of Payment.

5.0 RIVER OR LAKE CROSSINGS

Crossings in rivers or lakes where the pipe cannot be laid in a trench shall normally be made with ductile iron pipe having ball and socket joints or polyethylene pipe or directional bored as indicated on the Drawings. Details for any required installations of this type including pipe required; number, size and location of anchors; and, installation technique are shown in the plans and Miscellaneous Drawings. See Section 15100 for installation requirements.

6.0 BRIDGE CROSSINGS

Wherever possible bridges will not be utilized for stream crossings. However, where it is necessary for the water line to be attached to bridges, the pipe shall be securely fastened to bridge stringers or beams using supports as dimensioned and located in the plans. The carrier pipe shall be insulated with Vermiculite or other approved material to prevent freezing. Expansion joints to allow for movement of the bridge will be required as shown on the plans.

7.0 FREE BORE

7.1 WORK INCLUDED

Under this item, the Contractor shall provide all labor, tools, equipment and materials to install the free bore at all bituminous and concrete driveways and/or county road unless otherwise directed by the Engineer.

7.2 INSTALLATION

The Contractor shall provide a jacking pit and bore through the earth at the proper line and grade. The augured hole shall be as small as practical to allow the carrier pipe to pass through. This bid item does not apply to service tubing.

7.3 MEASUREMENT AND PAYMENT

The unit price bid per linear foot for free boring, as measured from edge of pavement to edge of pavement, regardless of size of bore, shall constitute full compensation for the work specified.

8.0 WATER LINE AND SEWER LINE SEPARATION

8.1 GENERAL

Wherever sewer lines cross, or are adjacent to, each other, special precautions shall be taken.

8.2 PARALLEL WATER AND SEWER LINES

Water lines must, if possible, be located a minimum lateral distance of 10 feet from any existing or future sewer lines measured from outside diameters. Where water lines and sewer lines must be placed in the same trench, the water line must be located on a shelf, 2 feet above and 2 feet to the side of the sewer line. Whenever this condition cannot be met, and upon direction from the Engineer, the water line shall be uncovered and encased with concrete per the standard encasement detail.

8.3 CROSSING WATER AND SEWER LINES

Wherever sewer lines and water lines cross, it is desirable, if practical, that the sewer line be at least 24 inches below the water line.

Where it is not practical to provide such a separation, care shall be taken to ascertain that the existing water line or existing sewer line is in good sound condition and that no evidence of joint leakage is known in that vicinity. If any such evidence does exist, the existing line shall be exposed by the Contractor at least 10 feet each side of the new pipe crossing, carefully examined and any defects positively corrected. The Owner will arrange for examining and correcting any defects in the existing lines, but the Contractor shall cooperate in every way possible.

When the water line must be below or less than 2 feet above the sewer line, the Contractor shall encase the water line 5 feet in each direction from the crossing as directed by the Engineer. This encasement should only be accomplished when directed by the Engineer and shall be accomplished in accordance with the details shown on the drawings. The encasement is a separate pay item.

9.0 **CLEANUP, SEEDING AND SODDING**

9.1 GENERAL

Upon completion of the installation of the work, the Contractor shall remove all debris and surplus construction materials resulting from the work. The Contractor shall fine grade all the disturbed surfaces around the area of the work in a uniform and neat manner leaving the construction area in a condition as near as possible to the original ground line or to the lines as directed by the Engineer. The Contractor shall provide effective cleanup of the work as it progresses. Procrastination of cleanup will not be tolerated.

9.2 ROUGH GRADE WORK AND CLEANUP

Rough Grade Work and Cleanup (Rough Cleanup) shall be defined to include the final backfill and windrowing of the ditch line, disposal of excess excavated material, level grading of the disturbed areas adjacent to the ditch line, filling and leveling street and driveway cuts, cleaning up and removal of rubbish, repair of fences and structures, and any other such work that may be required to result in a neat, orderly project area. Rough Cleanup shall be performed as other construction progresses and must be completed within one week of the adjacent pipeline construction.

Rough Cleanup is not a separate pay item. The cost for this work shall be included in the unit bid price for water lines. If Rough Cleanup is not performed

as specified, the Owner, after notification to the Contractor, will refuse payment for additional pipeline installation until the Rough Cleanup is accomplished.

9.3 FINAL CLEANUP

Final cleanup, grade work and seeding shall be performed on each line when backfilled trenches have had adequate time to settle, but at least within 30 days from the date each line is constructed. Final grade work and seeding on Kentucky Transportation Cabinet rights-of-way shall be done in accordance with said Cabinet's specifications and the permit granted to the Owner specifically for this project.

Where work was performed on private property in lawns, earth of good quality, free from rock shall be spread over the disturbed area and graded and compacted to match adjacent ground contours. The graded and seed bed area shall be prepared with a power landscape rake and further hand raked if necessary, until smooth and free from rock, potholes, and bumps. The disturbed area shall then be seeded with the seed variety used on the original lawn (e.g., a bluegrass lawn shall be reseeded with bluegrass seed). In the case of no preference by the Owner, the mixture of grasses shall consist of one-third (1/3) Rye grass, one-third (1/3) Kentucky Fescue and one-third (1/3) Kentucky Bluegrass by weight and shall be applied in accordance with the supplier's recommendations. The area shall be fertilized with 12-12-12 fertilizer applied at a rate of 6 pounds per 1,000 square feet of area. After the seed and fertilizer have been applied, the Contractor shall then lightly cover the seed by use of a drag or other approved device. The seeded area shall then be covered with clean straw to a depth of approximately one (1) inch.

Where work was performed on private property and not in lawns the trench line shall be graded and filled if necessary to match adjacent contours. All rock larger than 1½" in diameter shall be removed from the disturbed area. In general, pasture and fallow land shall be fertilized and seeded with Kentucky 31 Fescue and plowed fields shall be left unseeded, however, the desire of each property owner shall govern regarding seeding. The entire pipeline length that is seeded shall be strawed.

In all cases on private property the rate of seed and fertilizer application shall be that recommended by the material supplier or the University of Kentucky Cooperative Extension Service for new plantings of the variety of grass seed used.

If the trench line settles following final grade work or if grass seed fails to germinate within a reasonable time, the Contractor shall regrade or reseed the area in question as specified above and as directed by the Engineer.

Final cleanup will not constitute a separate pay item and shall be included in the unit bid price for pipe.

10.0 PAVEMENT AND OTHER STRUCTURE REPLACEMENT

The Contractor shall replace all pavement cut or disturbed, with pavement similar in all respects to existing pavement in accordance with the Standard Details and at those locations approved by the Engineer. Every effort shall be made to avoid cutting the pavement. In restoring pavement, new pavement is required, except that granite paving blocks, sound brick or sound asphalt paving blocks may be reused. No permanent paving shall be placed within thirty (30) days after the backfilling has been completed. All concrete and asphalt paving materials shall be in conformance with the Standard Details shown in the plans. The pipeline trench through all paved areas (parking lots, driveways, roads, etc.) shall be fully backfilled with crushed stone, this includes the future roadway where the open cut steel encasement method is utilized.

10.1 CLASSIFICATIONS OF PAVEMENTS

- A. Concrete Pavement Replacement - This pavement replacement shall be Portland cement concrete construction in accordance with the requirements shown in the Standard Details. It shall include all pavement replacement on concrete surfaced roads, concrete driveways, concrete sidewalks and concrete parking areas, both public and private.
- B. Heavy-Duty Bituminous Pavement Replacement - This type of asphalt pavement replacement shall be bituminous concrete surface over concrete base in accordance with the details. This type of pavement replacement shall be used on all heavily trafficked roads having an existing pavement greater than 2", whether public or private, or in other locations as directed by the Engineer.
- C. Light-Duty Bituminous Pavement Replacement - This type of pavement replacement shall be bituminous concrete constructed in accordance with the details. This item shall include all light-duty bituminous concrete roadways, bituminous driveways and bituminous parking lots, both public and private.
- D. Crushed Stone Surface Replacement - This type of surface replacement shall include all graveled roadways, driveways, parking areas, or other gravel surfaced areas, both private and public. This type of surfacing may also be required as a base course for other pavement replacement.

10.2 MATERIALS

The crushed stone backfill as noted on the drawings shall be dense graded aggregate per Kentucky Department of Highways Specifications or as noted on the Drawings. The Contractor shall continuously be responsible for the maintenance of the aggregate and the surface of the trenches until the pavement replacement is completed.

Portland cement concrete for pavement replacement shall contain a minimum of 6 sacks of cement per cubic yard, the maximum free water content shall be 6 gallons per sack of cement, the slump shall be between 2 and 4 inches, and the concrete shall have minimum 28-day compression strength of at least 3,500 PSI. Cement, aggregate and water shall be described in these specifications for Class "A" concrete. A set of cylinders shall be made and tested for each 25 cubic yards of concrete placed, or fraction thereof, to supply representative sampling and testing of the concrete, upon the direction of the Engineer. The Contractor shall produce a broomed, or burlaped uniformly smooth and nonskid surface, consistent with the existing pavement.

Bituminous materials and mixes shall be consistent with the recommended practice of the asphalt institute and it shall conform to the requirements of the Kentucky Department of Highways for prime coat and Class 1 bituminous concrete. The bituminous concrete shall consist of a binder or base course and a surface course.

10.3 INSTALLATION OF PAVEMENT REPLACEMENT

The Contractor shall cut back the surfacing adjacent to the trench for 12 inches on both sides of the trench and shall cut down the dense graded aggregate he has placed to a depth required for either type of pavement replacement. The resulting surface shall be rolled to yield a smooth, dense surface and a uniform depth.

The concrete shall be placed in accordance with standard practice, with the welded wire mesh if required in proper position and thoroughly vibrated into place. The Contractor shall produce a surface consistent with the existing pavement. The Contractor shall apply a liquid curing component, sprayed on the surface of the concrete, and shall provide adequate protection to the pavement until it has set.

For bituminous concrete, the Contractor shall clean and broom the prepared surface, then apply the prime coat at the rate of 0.20 to 0.25 gallons per square yard, with a pressure distributor or approved pressure spray method. When the prime coat has become tacky but not dry and hard, the bituminous binder course, or base course, whichever applies, shall be placed and compacted. The Contractor shall then apply the surface course. It is recommended, but not

required, that the base course remain in place for approximately one week before placing the surface course. The finished course shall be compacted and the completed surface shall match the grades and slopes of the adjacent existing surfacing and be free of offsets, depressions, raised places and all other irregular surfaces.

10.4 SEASONAL AND WEATHER LIMITATIONS FOR PAVEMENT REPLACEMENT

In the event the progress and scheduling of the work is such that the bituminous pavement replacement would occur in the winter months, during adverse cold weather and/or during such times the asphalt plants are not in operation, then the final pavement replacement shall be postponed until favorable weather occurs in the spring and the asphalt plants resume normal operations. No bituminous concrete shall be laid when the temperature is below 40°F except by written permission of the Engineer.

Concrete pavement shall not be placed when the temperature is such that the pavement placed will freeze before it has had adequate time to set and shall be placed in conformance with the temperature conditions approved by the Engineer.

The Contractor shall be responsible for replacement of pavement which he has placed which has been damaged by cold weather or freezing without additional compensation.

In the meantime, the Contractor will be required to maintain the temporary surfacing until the permanent pavement is placed. Such labor, materials and equipment as is required for temporary maintenance of the streets, roadways and driveways shall be provided at the Contractor's expense and is not a pay item. The Contractor will be required to use a cold mix asphaltic concrete as a temporary surface for trenches under heavy traffic use.

10.5 GUARANTEE

The one year guarantee as specified in the contract documents is also applicable to trench settlement and pavement replacement.

11.0 **SIDEWALK AND DRIVEWAY REPLACEMENT**

Sidewalks and driveways will be replaced if damaged by the Contractor in any way. Payment will be made for those pavements necessarily damaged by the line installation in accordance with the Standard Details. No pavements are to be replaced over a backfilled trench for at least 30 days after filling. Pavements damaged otherwise are to be replaced immediately at the Contractor's expense.

Materials and dimensions are to be at least equal to existing pavement and are to conform with the Standard Details.

12.0 PAYMENT FOR WATER

All water used from the Utility shall be metered with meters supplied by the Contractor. The Contractor shall pay for such water monthly at the rates published by the water utility. Unmetered water lost through water line breakage shall also be paid at the rates published by the water utility. The quantity lost shall be computed on the basis of a discharge velocity of 7 feet/second, the diameter of the line, and the estimate duration of free uncontrolled discharge.

13.0 FINAL CLEAN-UP

The Contractor shall provide effective cleanup of the work as it progresses. Procrastination of cleanup will not be tolerated. At the time of final inspection, no trenches shall show any undue evidence of the previous construction. All areas shall be left free of ruts due to construction equipment and shall have a clean and neat appearance without rubble or debris. The areas shall not be mounded up and shall be completely restored, and all yards and fields shall be reseeded so land may be cultivated, mowed, etc. Straw and fertilizing shall accompany the seeding in accordance with Section 9 - Cleanup, Seeding and Sodding of this section. If necessary to hasten proper restoration of terraces, principally along ditch lines, the Contractor shall sod such areas at the Engineer's direction. For all line segments, final cleanup shall be performed within 30 days from day of installation.

14.0 PROTECTION OF ADJACENT LANDSCAPE

Reasonable care shall be taken during construction of the water lines to avoid damage to vegetation. Ornamental shrubbery and tree branches shall be temporarily tied back, where appropriate, to minimize damage. Trees which receive damage to branches shall be trimmed of those branches to improve the appearance of the tree. Tree trunks receiving damage from equipment shall be treated with a tree dressing.

In the course of construction, the Contractor may deflect horizontal alignment of the water line to avoid trees and to keep from damaging their roots. The Contractor shall be fully responsible for settling all claims by private property owners concerning damage to trees and shrubs.

15.0 MEASUREMENT AND PAYMENT

15.1 Payment for crushed stone, black top and concrete pavement replacement will not be based on the quantities purchased by the Contractor. Payment for surfacing will be paid on the basis of linear feet installed in accordance with the Standard Drawings with a maximum width of pipe diameter plus 24 inches. Crushed stone or concrete sub-grade under paving and crushed stone trench backfill shall be included in paving price and not paid for separately. Any additional cost estimated by the Contractor must be included in the cost of pipe in place.

15.2 STREAM CROSSINGS

15.2.1 No-Flow Crossings. Payment for no-flow stream crossings delineated on the plans (excluding directional bores) will be at the unit price bid per lineal foot for that item and shall include encasement pipe, crushed stone, concrete, solid rock excavation and all other work necessary for a satisfactory installation. The carrier pipe installed in the casing shall be paid separately under the unit price bid for pipe installed.

15.2.2 Directional Bores. Payment shall be "Lump Sum" for specific individual Bid Items for Directional Bores of large stream crossings and/or some streams classified as small where the physical crossing characteristics differ significantly from the other small streams in the project. Determination of the required length to accomplish the bore is the responsibility of the Contractor.

Payment shall be "Each" for directional bores of small stream crossings with the exception of individual small streams covered in a specific bid item. All small stream crossings in the project shall be considered the same for payment regardless of width (up to 15 L.F.) or depth. It is the responsibility of the Contractor to determine an average unit price that will be used for payment in each instance a blue line stream is crossed. Small stream crossings may be added, for extended lines beyond those shown on the plans, at the same unit price providing the crossings are reasonably similar to those in the initial project. Stream crossings may be deleted, without affecting the unit price, if a line is deleted or shortened.

Payment shall include the directional bore, encasement pipe if specified on the plans, the carrier pipe as specified on the plans and the transition fittings. Payment limits are shown on the Miscellaneous Drawing for Directional Bore for Stream Crossings.

15.3 Additional costs for normal earth creek crossings shall be included in the unit price bid for pipe installation and no special payment will be made for these crossings.

15.4 Casing pipe unit price bids shall include the cost of boring or jacking under railroads and highways and shall include the cost of steel casing pipe. Carrier pipe will be paid for under the unit price bid for installing lines as described in Article 2.2 of this section.

15.5 Sidewalk/driveway crossings when included as a bid item shall include the extra cost of free-boring or the removal and disposal of existing pavement and replacement with new construction. Payment for pavement replacement will be on the basis of linear feet installed. Width for payment for a standard trench crossing is shown in the Standard Details. When sidewalk/driveway crossings or replacement are not included as a bid item, their costs shall be considered subsidiary to the bid for pipe installation.

END OF SECTION 15102

SECTION 15103

PRESSURE TESTING AND STERILIZATION

1.0 TESTING

1.1 After the pipe has been laid, all newly laid pipe or any valved section thereof shall be subjected to a hydrostatic pressure test of at least 1.5 times the working pressure at the point of testing, but in no case less than that required by other Sections herein. In addition, a leakage test shall be conducted concurrently with the pressure test.

1.2 PRESSURE TEST

A. Test pressure shall:

1. Not be less than 1.25 times the working pressure at the highest point along the test section.
2. Not exceed pipe or thrust restraint design pressures at the lowest point along the test section.
3. Be of at least six (6) hour duration unless otherwise stipulated by Owner.
4. Not vary by more than plus or minus 5 psi.
5. Not exceed twice the rated pressure of the valves or hydrants when the pressure of the test section includes closed gate valves or hydrants.
6. Not exceed the rated pressure of resilient seat butterfly valves when used.

B. Each valved section of pipe shall be filled with water slowly and the specified test pressure, based on the elevation of the lowest point of the line or section under test and corrected to the elevation of the test gauge, shall be applied by means of a pump connected to the pipe in a manner satisfactory to the Engineer.

C. Before applying the specified test pressure, air shall be expelled completely from the pipe, valves, and hydrants. If permanent air vents are not located at all high points, the contractor shall install corporation cocks at such points so that the air can be expelled as the line is filled with water. After all the air has been expelled, the corporation cocks shall be closed and the test pressure applied. At the conclusion of the pressure test, the corporation cocks shall be removed and plugged, or left in place at the discretion of the Engineer.

- D. All exposed pipe, fittings, valves, hydrants, and joints shall be examined carefully during the test. Any damage or defective pipe, fittings, valves, hydrants or other appurtenances that are discovered during or following the pressure test shall be repaired or replaced with sound equipment and materials, and the test shall be repeated until all test results are satisfactory in the opinion of the Engineer.

1.3 LEAKAGE TESTING

- A. Leakage shall be defined as the quantity of water that must be supplied into the newly laid pipe, or any valved section thereof, to maintain pressure within 5 psi of the specified test pressure after the air in the pipeline has been expelled and the pipe has been filled with water.
- B. No pipe installation will be accepted if the leakage is greater than that determined by the following formula:

$$L = \frac{ND\sqrt{P}}{133,200}$$

in which L is the allowable leakage, in gallons per hour; N is the length of pipeline tested in feet; D is the nominal diameter of the pipe, in inches; and P is the average test pressure during the leakage test, in pounds per square inch gauge.

1. Allowable leakage at various pressures is shown in Table K-1.
 2. When testing against closed metal-seated valves, an additional leakage per closed valve of 0.0078 gal/hr/in of nominal valve size shall be allowed.
 3. When hydrants are in the test section, the test shall be made through the open isolation valve and against the closed hydrant valve.
- C. Acceptance shall be determined on the basis of allowable leakage. If any test of pipe laid discloses leakage greater than that specified in Section 1.03.B the Contractor shall, at his own expense, locate and repair the defective material until the leakage is within the specified allowance.

All visible leaks are to be repaired regardless of the amount of leakage.

**Table K-1
Allowable Leakage Per 1,000 Ft. Of Pipeline (GPH)**

Avg. Test Pressure (psi)	Nominal Pipe Diameter (Inches)								
	2	3	4	6	8	10	12	14	16
450	0.32	0.48	0.64	0.95	1.27	1.59	1.91	2.23	2.55
400	0.30	0.45	0.60	0.90	1.20	1.50	1.80	2.10	2.40
350	0.28	0.42	0.56	0.84	1.12	1.40	1.69	1.97	2.25
300	0.26	0.39	0.52	0.78	1.04	1.30	1.56	1.82	2.08
275	0.25	0.37	0.50	0.75	1.00	1.24	1.49	1.74	1.99
250	0.24	0.36	0.47	0.71	0.95	1.19	1.42	1.66	1.90
225	0.23	0.34	0.45	0.68	0.90	1.13	1.35	1.58	1.80
200	0.21	0.32	0.43	0.64	0.85	1.06	1.28	1.48	1.70
175	0.20	0.30	0.40	0.59	0.80	0.99	1.19	1.39	1.59
150	0.19	0.28	0.37	0.55	0.74	0.92	1.10	1.29	1.47
125	0.17	0.25	0.34	0.50	0.67	0.84	0.01	1.18	1.34
100	0.15	0.23	0.30	0.45	0.60	0.75	0.90	1.05	1.20

Avg. Test Pressure (psi)	Nominal Pipe Diameter (Inches)							
	18	20	24	30	36	42	48	54
450	2.87	3.18	3.82	4.78	5.73	6.69	7.65	8.60
400	2.70	3.00	3.60	4.50	5.41	6.31	7.21	8.11
350	2.53	2.81	3.37	4.21	5.06	5.90	6.74	7.58
300	2.34	2.60	3.12	3.90	4.68	5.46	6.24	7.02
275	2.24	2.49	2.99	3.73	4.48	5.23	5.98	6.72
250	2.14	2.37	2.85	3.56	4.27	4.99	5.70	6.41
225	2.03	2.35	2.70	3.38	4.05	4.73	5.41	6.03
200	1.91	2.12	2.55	3.19	3.82	4.46	5.09	5.73
175	1.79	1.98	2.38	2.98	3.58	4.17	4.77	5.36
150	1.66	1.84	2.21	2.76	3.31	3.86	4.41	4.97
125	1.51	1.68	2.01	2.52	3.02	3.53	4.03	4.53
100	1.35	1.50	1.80	2.25	2.70	3.15	3.60	4.05

2.0 STERILIZATION

2.1 GENERAL

It is the intent of this Section to present essential procedures for disinfecting new and repaired water mains. This Section is patterned after AWWA C651. The basic procedure comprises:

- A. Preventing contaminating materials from entering the water mains during construction or repair and removing by flushing materials that may have entered the water main.
- B. Disinfecting any residual contamination that may remain.
- C. Determining the bacteriologic quality by laboratory test after disinfection.

2.2 PREVENTIVE MEASURES DURING CONSTRUCTION

- A. Precautions shall be taken to protect pipe interiors, fittings, and valves against contamination. Pipe delivered for construction shall be strung so as to minimize entrance of foreign material. When pipe laying is not in progress, for example at the close of the day's Work, all openings in the pipe line shall be closed by water tight plugs. Joints of all pipe in the trench shall be completed before Work is stopped. If water accumulates in the trench, the plugs shall remain in place until the trench is dry.

If dirt that, in the opinion of the Engineer, will not be removed by the flushing operation (Section 2.3) enters the pipe, the interior of the pipe shall be cleaned and swabbed as necessary, with a five (5%) percent hypochlorite disinfecting solution.

- B. Packing Materials and Joints—No contaminated material or any material capable of supporting prolific growth of micro-organisms shall be used for sealing joints. Packing material shall be handled in such a manner as to avoid contamination. Where applicable, packing materials must conform to AWWA standards. Packing material for cast iron pipe must conform to AWWA C600. Yarning or packing material shall consist of molded or tubular rubber rings, rope of asbestos or treated paper. Materials such as jute or hemp shall not be used. The lubricant used in the installation of sealing gaskets shall be suitable for use in potable water. It shall be delivered to the job in enclosed containers and shall be kept clean.

2.3 PRELIMINARY FLUSHING

The main shall be flushed prior to disinfection unless disinfected by the method in Section 2.04.B.1. It is recommended that the flushing velocity be not less than 2.5 ft/sec. The rate of flow required to produce this velocity in various diameters is shown in Table K-2. No site for flushing should be chosen unless it has been determined that drainage is adequate at the site.

**Table K-2
Required Openings To Flush Pipelines
(40-PSI Residual Pressure)**

Pipe Size (in.)	Flow Required to Produce 2.5 fps Velocity (gpm)	Orifice Size (in.)	Hydrants Required	
			Number of Hydrants	Nozzle Size (in.)
4	100	15/16	1	2 1/2
6	220	1 3/8	1	2 1/2
8	390	1 7/8	1	2 1/2
10	610	2 5/16	1	2 1/2
12	880	2 13/16	1	2 1/2
14	1,200	3 1/4	2	2 1/2
16	1,565	3 5/8	2	2 1/2
18	1,980	4 3/16	2	2 1/2

2.4 FORM OF CHLORINE FOR DISINFECTION

The most common forms of chlorine used in the disinfecting solutions are liquid chlorine (gas at atmospheric pressure), calcium hypochlorite granules, and sodium hypochlorite solutions.

A. Liquid Chlorine

1. Use: Liquid chlorine shall be used only when suitable equipment is available and only under the direct supervision of a person familiar with the physiological, chemical, and physical properties of this element and who is properly trained and equipped to handle any emergency that may arise. Introduction of chlorine-gas directly from the supply cylinder is unsafe and shall not be permitted.

NOTE: The preferred equipment consists of a solution fed chlorinator in combination with a booster pump for injecting the chlorine-gas water mixture into the main to be disinfected. Direct feed chlorinators are not recommended because their use is limited to situations where the water pressure is lower than the chlorine cylinder pressure.

B. Hypochlorites

1. Calcium Hypochlorite: Calcium hypochlorite contains seventy (70%) percent available chlorine by weight. It is either granular or tabular in form. The tablets, 6-8 to the ounce, are designed to dissolve slowly in water. Calcium hypochlorite is packaged in containers of various types and sizes ranging from small plastic bottles to one hundred (100) pound drums.

A chlorine-water solution is prepared by dissolving the granules in water in the proportion requisite for the desired concentration.

2. Sodium Hypochlorite: Sodium hypochlorite is supplied in strengths from five and one-quarter (5.25%) to sixteen (16%) percent available chlorine. It is packaged in liquid form in glass, rubber, or plastic containers ranging in size from one (1) quart bottles to five (5) gallon carboys. It may also be purchased in bulk for delivery by tank truck.

The chlorine-water solution is prepared by adding hypochlorite to water. Product deterioration must be reckoned with in computing the quantity of sodium hypochlorite required for the desired concentration.

3. Application: The hypochlorite solutions shall be applied to the water main with a gasoline or electrically powered chemical feed pump designed for feeding chlorine solutions. For small applications, the solutions may be fed with a hand pump, for example, a hydraulic test pump. Feed lines shall be of such material and strength as to withstand safely the maximum pressures that may be created by the pumps. All connections shall be checked for tightness before the hypochlorite solution is applied to the main.

2.5 METHODS OF CHLORINE APPLICATION

- A Continuous Feed Method: This method is suitable for general application.

1. Water from the existing distribution system or other approved sources of supply shall be made to flow at a constant, measured rate into the newly-laid pipe line. The water shall receive a dose of chlorine, also fed at a constant, measured rate. The two rates shall be proportioned so that the chlorine concentration in the water in the pipe is maintained at a minimum of 50 mg/L available chlorine. To assure that this concentration is maintained, the chlorine

residual should be measured at regular intervals in accordance with the procedures described in the current edition of Standard Methods and AWWA M12—Simplified Procedures for Water Examination.

NOTE: In the absence of a meter, the rate may be determined either by placing a pitot gauge at the discharge or by measuring the time to fill a container of known volume.

Table K-3 gives the amount of chlorine residual required for each one hundred (100) feet of pipe of various diameters. Solutions of one (1%) percent chlorine may be prepared with sodium hypochlorite or calcium hypochlorite. The latter solution requires approximately one pound (1 lb.) of calcium hypochlorite in eight and five tenths (8.5) gallons of water.

Table K-3
Chlorine Required To Produce 50 mg/L Concentration
In 100 Ft. Of Pipe (By Diameter)

Pipe Size (in.)	100 Percent Chlorine (lb)	1 Percent Chlorine Solutions (gal)
4	0.027	0.33
6	0.061	0.73
8	0.108	1.30
10	0.170	2.04
12	0.240	2.88

2. During the application of the chlorine, valves shall be manipulated to prevent the treatment dosage from flowing back into the line supplying the water. Chlorine application shall not cease until the entire main is filled with the chlorine solution. The chlorinated water shall be retained in the main for at least twenty-four (24) hours during which time all valves and hydrants in the section treated shall be operated in order to disinfect the appurtenances. At the end of this twenty-four (24) hour period, the treated water shall contain no less than 25 mg/L chlorine throughout the length of the main.

B. Slug Method: This method is suitable for use with mains of large diameter for which, because of the volumes of water involved, the continuous feed method is not practical.

1. Water from the existing distribution system or other approved source of supply shall be made to flow at a constant, measured rate (see section 2.5.1.1) into the newly laid pipe line. The water shall receive a dose of chlorine also fed at a constant, measured rate. The two rates shall be proportioned so that the concentration in the water entering the pipe line is maintained at no less than 300 mg/L. The chlorine shall be applied continuously and for a sufficient period to develop a solid column or "slug" of chlorinated water that will, as it passes along the line, expose all interior surfaces to a concentration of at least 300 mg/L for at least three (3) hours. The application shall be checked at a tap near the upstream end of the line by chlorine residual measurements.
2. As the chlorinated water flows past tees and crosses, related valves and hydrants shall be operated as to disinfect appurtenances.

2.6 FINAL FLUSHING

After the applicable retention period, the heavily chlorinated water shall be flushed from the main until the chlorine concentration in the water leaving the main is no higher than that generally prevailing in the system, or less than 1 mg/L. Chlorine residual determination shall be made to ascertain that the heavily chlorinated water has been removed from the pipe line.

2.7 BACTERIOLOGIC TESTS

1. After final flushing, and before the water main is placed in service, a sample or samples shall be collected from the end of the line and tested for bacteriologic quality and shall show the absence of coliform organisms. If the number and frequency of samples is not prescribed by the public health authority having jurisdiction, at least one (1) sample shall be collected from chlorinated supplies where a chlorine residual is maintained throughout the new main. From unchlorinated supplies at least two (2) samples shall be collected at least twenty-four (24) hours apart.
2. Samples for bacteriologic analysis shall be collected in sterile bottles treated with sodium thiosulphate. No hose or fire hydrant shall be used in collection of samples. A suggested sampling tap consists of a standard corporation cock installed in the main with a copper tube gooseneck assembly. After samples have been collected, the gooseneck assembly may be removed, and retained for future use.

2.8 REPETITION OF PROCEDURE

If the initial disinfection fails to produce satisfactory samples, disinfection shall be repeated until satisfactory samples have been obtained. The tablet method cannot be used in these subsequent disinfections. When the sample tests indicate that disinfection has been effective, the main may be placed in service.

2.9 PROCEDURE AFTER CUTTING INTO OR REPAIRING EXISTING MAINS

The procedures outlined in this Section apply primarily when mains are wholly or partially dewatered. Leaks or breaks that are repaired with clamping devices while the mains remain full of water under pressure present little danger of contamination and require no disinfection.

- A. Trench "Treatment": When an old line is opened, either by accident or by design, the excavation will likely be wet and may be badly contaminated from nearby sewers. Liberal quantities of hypochlorite applied to open trench areas will lessen the danger from such pollution. Tablets have the advantage in such a situation because they dissolve slowly and continue to release hypochlorite as water is pumped from the excavation.
- B. Main Disinfection: The following procedure is considered as a minimum that may be used.
 1. Swabbing With Hypochlorite Solution: The interior of all pipe and fittings used in making the repair (particularly couplings and tapping sleeves) shall be swabbed with a five (5%) percent hypochlorite solution before they are installed.
 2. Flushing: Thorough flushing is the most practical means of removing contamination introduced during repairs. If valving and hydrant locations permit, flushing from both directions is recommended. Flushing shall be started as soon as the repairs are completed and continued until discolored water is eliminated.
 3. Slug Method: Where practicable, in addition to the procedures of section 2.9.2.1, a section of main in which the break is located shall be isolated, all service connections shut off, and the section flushed and chlorinated as described in section 2.5.2, except that the dose may be increased to as much as 500 mg/L, and the contact time reduced to as little as one-half (1/2) hour. After chlorination, flushing shall be resumed and continued until discolored water is eliminated.

- C. Sampling: Bacteriologic samples shall be taken after repairs to provide a record by which the effectiveness of the procedures used can be determined. If the direction of flow is unknown, samples shall be taken on each side of the main break.

3.0 PAYMENT

No separate payment shall be made for testing and sterilization of water lines. Items described in this Section shall be incidental to the cost of installing the water line.

END OF SECTION 15103

SECTION 15104

METERS AND SERVICES

1.0 GENERAL

The Contractor shall furnish all labor, tools, equipment and materials for installing water services as shown on the plans and as directed.

2.0 WATER METER SETTINGS

2.1 GENERAL

Meters shall include meter box and cover, coppersetter (including cut-off valve), four feet of pipe, saddle and corporation stop iron pipe or rod to hold meter plumb, plus two feet of pipe and plug or cap on the customer's side of meter. (This latter item is to prevent the customer or his plumber from disarranging or loosening the meter after the Contractor has already set the meter in its proper position.) Where the main line is in the highway right-of-way, meters shall be set as close to the right-of-way fence as practicable but no meter on the same side of the road as the main line shall be set with more than 6 feet of service line unless prior approval has been obtained from the Engineer or his representative or as directed on the plans.

2.2 CORPORATION STOPS, SETTERS AND SADDLES

The corporation stops shall be equal to Ford F-Series. The meter setter shall be equal to the Ford 170-Series Coppersetter VB-HH-72-7W 44-33 with seven inch rise. A tandem coppersetter to accommodate a pressure reducer and meter shall be used where specified. Saddles shall be equal to Ford S70 Series for PVC and 202 Series for Ductile Iron Pipe.

Service line connections are to be made with compression fittings only.

2.3 METERS

Meters for regular services shall be equal to the Sensus SR II 5/8" x 3/4" unless otherwise shown on the plans

2.4 METER BOXES

Meter boxes for 5/8" x 3/4" meters shall be 24-inch and equal to AMETEC meter box combo (box, lid and 6" riser) No. 17105 with locking device and meter reading lid. Extensions shall be equal to AMETEC and utilized as necessary.

2.5 INSTALLATION

Meters shall be set in a workmanlike manner with backfill neatly compacted in place. In yards, pastures and other grassed areas, top of meter box may be placed no higher than 1/2 inch above original ground and no lower than flush with original ground. Boxes in sidewalks or other concrete areas shall be flush with surface. In areas which have not been sodded top of box shall be 2 inches above grade. The service line must meet the same cover requirements as the main line as described in these specifications except that the service line may be brought up to a depth of approximately 24 inches within 5 feet of each side of the meter installation when a 24-inch deep meter box is used. In all other cases the service pipe will be brought up to a depth which accommodates installation at the bottom of the meter box in accordance with the Standard Details. As shown in the Details, after 5 feet from box, service pipe must return to 30 inch cover (forty-two inches (42") in traffic). If meter box area is subject to traffic a deeper box will be required to maintain forty-two inches (42") of cover over the service pipe.

2.6 PAYMENT

The Unit Price Bid shall constitute full compensation for relocating and installing the saddle, corporation stop, meter box, cover, meter setter and valve, holding rod, and service tubing extension to reconnect. Installation of the meters will be done by the utility.

The Unit Price Bid for Meter Relocation and 2" Meter Relocate shall constitute full compensation for installing the meter setting in its new location and connections to the water main and user's service line.

3.0 **SERVICES**

3.1 GENERAL

Service lines up to four feet (4') on the inlet side of the meter and two feet (2') on the customer side is included in the meter setting. Additional service pipe is an extra pay item and must be approved by the Engineer or designated Construction Representative.

3.2 SERVICE LINES NOT CROSSING A ROAD

Unless indicated otherwise on the plans, all Service Lines shall be 3/4" high density polyethylene (HDPE) tubing using a corporation stop in accordance with the Standard Details. Service pipe shall meet NSF 61 standards, latest revision of AWWA C9017-17, and ASTM D2737, and shall have a minimum pressure rating of 250 psi. Polyethylene service tubing shall be as provided by DRISCOPIPE, JM Eagle, Performance Pipe, Advance Drainage Solutions (ADS), or approved equal. Stainless steel stiffeners will be used with the tubing at all

corp. stops, meter tie-ins, etc. Tracer wire as specified in Section 15100 shall be laid with all service tubing.

3.3 SERVICE LINES CROSSING A COUNTY ROAD OR CITY STREETS

Same as above, except that in general all pipe shall be jacked beneath certain paved or blacktopped city streets or county roads, unless solid rock prevents using this method in which case, the open trench method may be used. The open trench method generally will be used on all unpaved city streets, county roads and private driveways. In general, blacktopped and concrete private driveways shall also be jacked under. In all cases where lines are under traffic, a minimum cover of forty-two inches (42") shall be provided. All backfill shall be compacted by air tampers in layers no greater than 6-inch depth. In cases of open trench construction, crushed stone, blacktop and concrete paving shall be replaced according to the Standard Drawings.

3.4 SERVICE LINES CROSSING A STATE HIGHWAY

Same as Section 3.3 except the pipe shall be jacked or pushed under paving. If solid rock is encountered, the crossing may be relocated to permit boring or jacking. No additional compensation will be made for relocation of service crossing. Service tubing crossing state highways shall be encased. Polyethylene pipe shall be used as casing pipe unless otherwise indicated by the plans.

3.5 PAYMENT

The Unit Price bid for the specific service pipe size shall constitute full compensation for all materials, equipment and labor for installing the service pipe. There shall be no distinction between service pipe bored, jacked or trenched. No extra shall be paid for tubing bored or jacked.

4.0 **RECONNECT METER SERVICE**

This item covers meter settings, which can remain in place, but need to be connected to a new water line. The Contractor shall supply all items to connect the meter to the new line. The Contractor shall install new service tubing from the new waterline to the inlet side of the meter box when reconnecting existing services. The Contractor shall close the corporation stop at the existing line if the existing line is not abandoned.

4.1 PAYMENT

The Unit Price Bid for Meter Reconnect shall constitute full compensation for reconnecting the existing meter setting to the new water line.

END OF SECTION 15104

Water and Sewer Relocation Specifications

US25W Utility Relocation

Corbin, KY

GRW Project No. 4183

August 2022

SECTION 013113 - PROJECT COORDINATION

PART 1 - GENERAL

1.1 DESCRIPTION OF REQUIREMENTS

Minimum administrative and supervisory requirements necessary for coordination of work on the project include but are not necessarily limited to the following:

- A. Coordination and meetings.
- B. Limitations for use of site.
- C. Coordination of crafts, trades and subcontractors.
- D. General installation provisions.
- E. Cleaning and protection.
- F. Conservation and salvage.

1.2 RELATED DOCUMENTS

- A. Drawings and general provisions of Contract, including General and Supplementary Conditions and other Division-1 Specification sections, apply to work of this section.

1.3 COORDINATION AND MEETINGS

- A. Monthly general project coordination meetings will be held at regularly scheduled times convenient for all parties involved. These meetings are in addition to specific meetings held for other purposes, such as regular project meetings and special pre-installation meetings. Representation at each meeting by every party currently involved in coordination or planning for the work of the entire project is requested. Meetings shall be conducted in a manner which will resolve coordination problems. Results of the meeting shall be recorded and copies distributed to everyone in attendance and to others affected by decisions or actions resulting from each meeting.

1.4 LIMITATIONS ON USE OF THE SITE

- A. Limitations on site usage as well as specific requirements that impact site utilization are indicated on the drawings and by other contract documents. In addition to these limitations and requirements, allocation of available space shall be administered equitably among entities needing both access and space so as to produce the best overall efficiency in performance of the total work of the project. Schedule deliveries so as to minimize space and time requirements for storage of materials and equipment on site.

1.5 COORDINATION OF CRAFTS, TRADES AND SUBCONTRACTORS

- A. The Contractor shall coordinate the work of all the crafts, trades and subcontractors engaged on the work, and he shall have final responsibility as regards the schedule, workmanship and completeness of each and all parts of the work.
- B. All crafts, trades and subcontractors shall be made to cooperate with each other and with others as they may be involved in the installation of work which adjoins, incorporates, precedes or follows the work of another. It shall be the Contractor's responsibility to point out areas of cooperation prior to the execution of subcontractor agreements and the assignment of the parts of the work. Each craft, trade and subcontractor shall be made responsible to the Owner, for furnishing embedded items and giving directions, for doing all cutting and fitting and making all provisions for accommodating the work, and for protecting, patching, repairing and cleaning as required to satisfactorily perform the work.
- C. The Contractor shall be responsible for all cutting, digging and other action of his subcontractors and workmen. Where such action impairs the safety or function of any structure or component of the project, the Contractor shall make such repairs, alterations and additions as will, in the opinion of the Engineer, bring said structure or component back to its original design condition at no additional cost to the Owner.
- D. Each subcontractor is expected to be familiar with the General Requirements and all sections of the detailed Specifications for all other trades and to study all Drawings applicable to his work including Architectural and Structural Drawings, to the end that complete coordination between trades will be effected. Consult with the Engineer if conflicts exist on the Drawings.
- E. Special attention shall be given to points where ducts or piping must cross other ducts or piping, where lighting fixtures must be recessed in ceilings and where ducts, piping and conduits must fit into walls and columns. It shall be the responsibility of such subcontractor to leave the necessary room for other trades.
- F. No extra compensation will be allowed to cover the cost of removing piping, conduit, ducts, etc., or equipment found encroaching on space required by others.

PART 2 - PRODUCTS (Not Applicable)

PART 3 - EXECUTION (Not Applicable)

END OF SECTION 013113

SECTION 017329 - CUTTING AND PATCHING

PART 1 - GENERAL

1.1 DESCRIPTION OF REQUIREMENTS

- A. Definition: "Cutting and patching" includes cutting into existing construction to provide for the installation or performance of other Work and subsequent fitting and patching required to restore surfaces to their original condition.
- B. Cutting and patching" is performed for coordination of the work, to uncover work for access or inspection, to obtain samples for testing, to permit alterations to be performed or for other similar purposes upon written instructions of the Engineer.
- C. Cutting and patching is performed during the manufacture of products, or during the initial fabrication. Erection or installation processes are not considered to be "cutting and patching" under this definition. Drilling of holes to install fasteners and similar operations are also not considered to be "cutting and patching".
- D. "Cutting and Patching" includes removal and replacement of Work not conforming to requirements of the Contract Documents, removal and replacement of defective Work, and uncovering Work to provide for installation of ill-timed Work.
- E. No Work shall be endangered by cutting or altering Work or any part of it.

1.2 RELATED DOCUMENTS

- A. Drawing and general provisions of Contract, including General and Supplementary Conditions and other Division-1 Specification sections, apply to Work of this Section.

1.3 SUBMITTALS

- A. Prior to cutting which affects structural safety of Project, submit written notice to the Engineer, requesting consent to proceed with cutting, including:
 - 1. Identification of Project.
 - 2. Description of affected work.
 - 3. Necessity for cutting.
 - 4. Effect on structural integrity of Project.
 - 5. Description of proposed work. Designate:
 - a. Scope of cutting and patching.
 - b. Trades to execute work.
 - c. Products proposed to be used.
 - d. Extent of refinishing.
 - 6. Alternatives to cutting and patching.

- B. Should conditions of work, or schedule, indicate change of materials or methods, submit written recommendation to the Engineer, including:
 - 1. Conditions indicating change.
 - 2. Recommendations for alternative materials or methods.
 - 3. Submittals as required for Substitutions.
- C. Submit written notice to the Engineer, designating time Work will be uncovered, to provide for observation.

1.4 QUALITY ASSURANCE

- A. Requirements for Structural Work: Do not cut and patch structural Work in a manner that would result in a reduction of load-carrying capacity or of load-deflection ratio.
- B. Operational and Safety Limitations: Do not cut and patch operational elements or safety related components in a manner that would result in a reduction of their capacity to perform in the manner intended, including energy performance, or that would result in increased maintenance, or decreased operational life or decreased energy.

PART 2 - PRODUCTS

2.1 MATERIALS

- A. For replacement of work removed, comply with Specifications for type of work to be done.

PART 3 - EXECUTION

3.1 INSPECTION

- A. Before cutting, examine the surfaces to be cut and patched and the conditions under which the Work is to be performed. If unsafe or otherwise unsatisfactory conditions are encountered, take corrective action before proceeding with the Work.

3.2 PREPARATION

- A. Temporary Support: To prevent failure, provide temporary support of Work to be cut. Provide shoring, bracing and support as required to maintain structural integrity of project.
- B. Protection: Protect other Work during cutting and patching to prevent damage. Provide protection from adverse weather conditions for that part of the project that may be exposed during cutting and patching operations. Avoid interference with use of adjoining areas or interruption of free passage to adjoining areas. Take precautions not to cut existing pipe, conduit or duct serving the building but scheduled to be relocated until provisions have been made to bypass them.

3.3 PERFORMANCE

- A. General: Employ skilled workmen to perform cutting and patching Work. Except as otherwise indicated or as approved by the Engineer, proceed with cutting and patching at the earliest feasible time and complete Work without delay.
- B. Cutting: Cut the Work using methods that are least likely to damage work to be retained or adjoining Work. Where possible, review proposed procedures with the original installer; comply with original installer's recommendations.
 - 1. In general, where cutting is required use hand or small power tools designed for sawing or grinding, not hammering and chopping. Cut through concrete and masonry using a cutting machine such as a carborundum saw or core drill to insure a neat hole. Cut holes and slots neatly to size required with minimum disturbance of adjacent work. To avoid marring existing finished surfaces, cut or drill from the exposed or finished side into concealed surfaces. Temporarily cover openings when not in use.
 - 2. Comply with requirements of applicable sections of Division 2 where cutting and patching requires excavating and backfilling.
 - 3. By-pass utility services such as pipe and conduit, before cutting, where such utility services are shown or required to be removed, relocated or abandoned. Cut-off conduit and pipe in wall or partitions to be removed. After by-pass and cutting, cap, valve or plug and seal tight remaining portion of pipe and conduit to prevent entrance of moisture or other foreign matter.
- C. Patching: Patch with seams which are durable and as invisible as possible. Comply with specified tolerances for the Work.
 - 1. Where feasible, inspect and test patched areas to demonstrate integrity of work.
 - 2. Restore exposed finishes of patched areas and where necessary, extend finish restoration into retained adjoining Work in a manner which will eliminate evidence of patching and refinishing.
 - 3. Execute fittings and adjustment of products to provide finished installations to comply with specified tolerances.
 - 4. Restore work which has been cut or removed; install new products to provide completed work in accord with requirements of Contract Documents.
 - 5. Refinish entire surfaces as necessary to provide an even finish.
 - a. Continuous Surfaces: To nearest intersection.
 - b. Assembly: Entire refinishing.

3.4 CLEANING

- A. Thoroughly clean areas and spaces where Work is performed or used as access to work. Remove completely point, mortar, oils, putty and items of similar nature. Thoroughly clean piping, conduit and similar features before painting or other finishing is applied. Restore damaged pipe covering to its original condition.

END OF SECTION 017329

SECTION 017838 - PROJECT RECORD DOCUMENTS

PART 1 - GENERAL

1.1 MAINTENANCE OF DOCUMENTS

- A. Maintain at job site, one copy of:
 - 1. Contract Drawings
 - 2. Specifications
 - 3. Addenda
 - 4. Reviewed Shop Drawings
 - 5. Change Orders
 - 6. Other Modifications to Contract
- B. Store documents in approved location, apart from documents used for construction.
- C. Provide files and racks for storage of documents.
- D. Maintain documents in clean, dry, legible condition.
- E. Do not use record documents for construction purposes.
- F. Make documents available at all times for inspection by Engineer and Owner.

1.2 RELATED WORK SPECIFIED ELSEWHERE

- A. Shop Drawings, Product Data, and Samples: Section 01 33 23.

1.3 AS-BUILT REQUIREMENTS

- A. The Contractor shall, on a daily basis, maintain one set of prints of the contract drawings marked to scale indicating the installed size, elevation and location of all equipment, structures, concealed materials including sewer service lines, water service lines, gravity lines, trunk sewer and force mains, water mains, valves, and fire hydrants, as well as other existing utilities affected by the construction or in the trench-width vicinity thereof. All changes made during construction shall be recorded on these prints as they occur. Drawings shall give accurate dimensions to concealed materials from easily discernible permanent points and from right-of-way lines. These marked record prints shall be made readily available at all times to the Owner, the Engineer, and other duly authorized personnel named in these specifications.
- B. Final payment will not occur until acceptable As-builts have been submitted to the Engineer.

1.4 MARKING DEVICES

- A. Provide colored pencil or felt-tip marking pen for all marking.

1.5 RECORDING

- A. Label each document "PROJECT RECORD" in 2-inch high printed letters.
- B. Keep record documents current.
- C. Do not permanently conceal any work until required information has been recorded.
- D. Contract Drawings: Legibly mark to record actual construction:
 - 1. Horizontal and vertical location of underground utilities and appurtenances referenced to permanent surface improvements.
 - 2. Location of internal utilities and appurtenances concealed in construction referenced to visible and accessible features of structure.
 - 3. Field changes of dimension and detail.
 - 4. Changes made by Change Order or Field Order.
 - 5. Details not on original Contract Drawings.
- E. Specifications and Addenda: Legibly mark up each section to record:
 - 1. Manufacturer, trade name, catalog number, and supplier of each product and item of equipment actually installed.
 - 2. Changes made by Change Order or Field Order.
 - 3. Other matters not originally specified.
- F. Shop Drawings: Maintain as record documents; legibly annotate shop drawings to record changes made after review. Coordinate and confirm with Engineer that electronic versions of all shop drawings have been provided to Engineer.

1.6 SUBMITTALS

- A. At completion of project, deliver record documents to Engineer.
- B. Accompany submittal with transmittal letter, in duplicate, containing:
 - 1. Date.
 - 2. Project Title and Number.
 - 3. Contractor's Name and Address.
 - 4. Title and Number of each Record Document.
 - 5. Certification that each Document as Submitted is Complete and Accurate.
 - 6. Signature of Contractor, or His Authorized Representative.

PART 2 - PRODUCTS (Not Applicable)

PART 3 - EXECUTION (Not Applicable)

END OF SECTION 017839

1.7 SUBMITTALS

- A. At completion of project, deliver record documents to Engineer.
- B. Accompany submittal with transmittal letter, in duplicate, containing:
 - 1. Date.
 - 2. Project Title and Number.
 - 3. Contractor's Name and Address.
 - 4. Title and Number of each Record Document.
 - 5. Certification that each Document as Submitted is Complete and Accurate.
 - 6. Signature of Contractor, or His Authorized Representative.

1.8 STANDARD PROCEDURE FOR AS CONSTRUCTED LOCATION OF LATERAL SERVICE CONNECTIONS

- A. See Exhibit 1:

Exhibit 1 – Standard Procedure for as constructed location of lateral service connections.

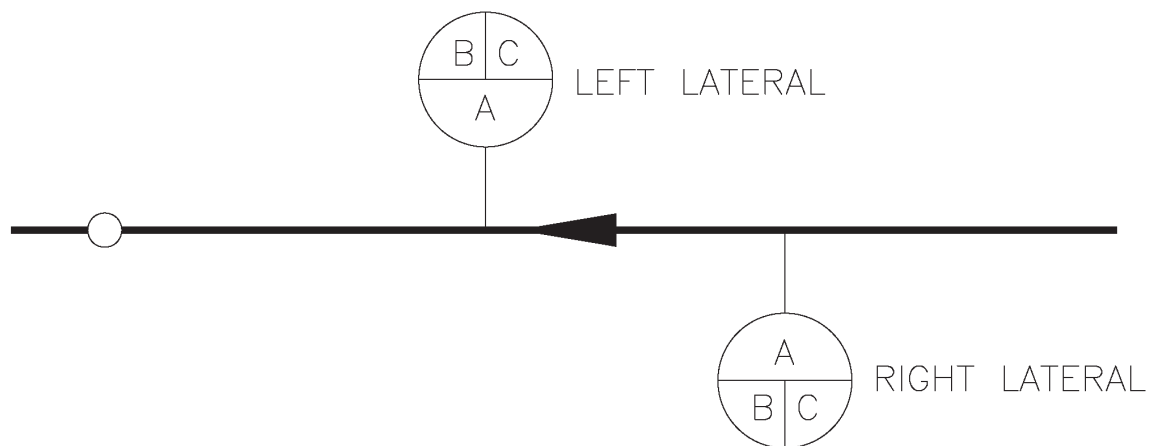

EXPLANATION

- A. Laterals for service connections shall be located with reference to the nearest downstream manhole. The distance from the downstream manhole to the tee is measured along the centerline of the main sewer and noted as “A” in the circle diagram.

When the lateral is out of manhole, “A” is noted as “N/A” (not Applicable).
- B. Distance from main sewer to the end of lateral is measured at right angles to the main sewer from centerline of tee to the end of lateral. Distance is shown as “B” in circle diagram. When only one length of pipe is installed, distance is given as 5-feet.
- C. Depth at end of lateral is from top of ground to top of lateral and shown as “C” in circle diagram.

TYPICAL EXAMPLE

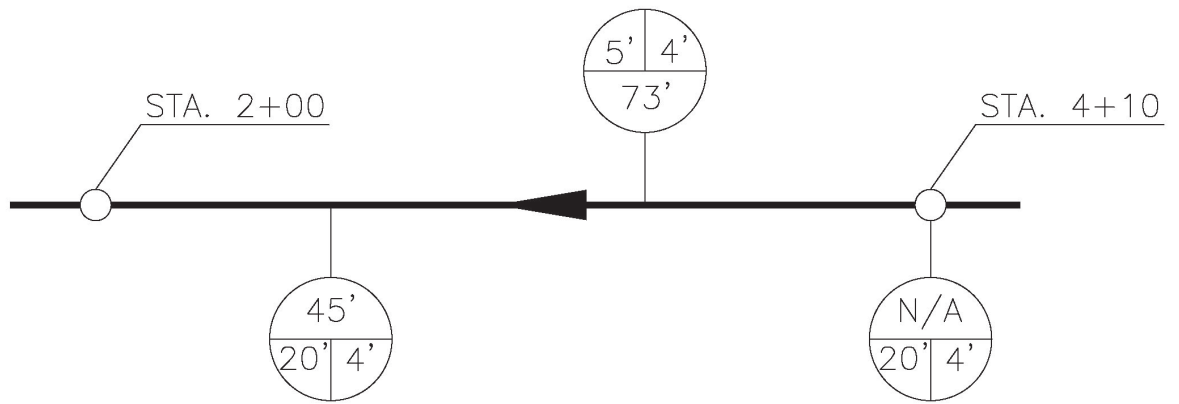

PART 2 - PRODUCTS (Not Applicable)

PART 3 - EXECUTION (Not Applicable)

END OF SECTION 017839

SECTION 017839 - PROJECT RECORD DOCUMENTS - WATER

PART 1 - GENERAL

1.1 MAINTENANCE OF DOCUMENTS

- A. Maintain at job site, one copy of:
 - 1. Contract Drawings
 - 2. Specifications
 - 3. Addenda
 - 4. Reviewed Shop Drawings
 - 5. Change Orders
 - 6. Other Modifications to Contract
- B. Store documents in approved location, apart from documents used for construction.
- C. Provide files and racks for storage of documents.
- D. Maintain documents in clean, dry, legible condition.
- E. Do not use record documents for construction purposes.
- F. Make documents available at all times for inspection by Engineer and Owner.

1.2 RELATED WORK SPECIFIED ELSEWHERE

- A. Shop Drawings, Product Data, and Samples: Section 01 33 23.

1.3 MARKING DEVICES

- A. Provide colored pencil or felt-tip marking pen for all marking.

1.4 RECORDING

- A. Label each document "PROJECT RECORD" in 2-inch high printed letters.
- B. Keep record documents current.
- C. Do not permanently conceal any work until required information has been recorded.
- D. Contract Drawings: Legibly mark to record actual construction:
 - 1. Horizontal and vertical location of underground utilities and appurtenances referenced to permanent surface improvements.

2. Location of internal utilities and appurtenances concealed in construction referenced to visible and accessible features of structure.
3. Field changes of dimension and detail.
4. Changes made by Change Order or Field Order.
5. Details not on original Contract Drawings.

E. Specifications and Addenda: Legibly mark up each section to record:

1. Manufacturer, trade name, catalog number, and supplier of each product and item of equipment actually installed.
2. Changes made by Change Order or Field Order.
3. Other matters not originally specified.

F. Shop Drawings: Maintain as record documents; legibly annotate shop drawings to record changes made after review. Coordinate and confirm with Engineer that electronic versions of all shop drawings have been provided to Engineer.

1.5 SUBMITTALS

A. At completion of project, deliver record documents to Engineer.

B. Accompany submittal with transmittal letter, in duplicate, containing:

1. Date.
2. Project Title and Number.
3. Contractor's Name and Address.
4. Title and Number of each Record Document.
5. Certification that each Document as Submitted is Complete and Accurate.
6. Signature of Contractor, or His Authorized Representative.

PART 2 - PRODUCTS (Not Applicable)

PART 3 - EXECUTION (Not Applicable)

END OF SECTION 017839

SECTION 312000 - EARTHWORK

PART 1 - GENERAL

1.1 SCOPE OF WORK

- A. Provide all materials, labor, equipment and services necessary to do all clearing and grubbing, excavation, backfilling, providing of additional fill material and topsoil, control of surface drainage and ground water, finished site grading and erosion control required to construct the work as shown.

1.2 RELATED WORK SPECIFIED ELSEWHERE

- A. State and local code requirements shall control the disposal of trees and shrubs.
- B. All burning shall be controlled by applicable local regulations.
- C. EXCAVATION SUPPORT AND PROTECTION – Section 315000
- D. EROSION AND SEDIMENTATION CONTROL – Section 312500

1.3 JOB CONDITIONS

- A. Weather: Earthwork operations shall be suspended at any time when satisfactory results cannot be obtained on account of rain, snow, ice, drought or other adverse weather conditions.
- B. Existing Utilities: Prior to commencement of work, the Contractor shall locate existing underground utilities in areas of the work. If utilities are to remain in place, provide adequate means of protection during earthwork operations.
- C. Use of Explosives: The Contractor (or any of his Subcontractors) shall not bring explosives onto site or use in work without prior written permission from the Owner. All activities involving explosives shall be in compliance with the rules and regulations of the State Department of Mines, and Minerals, Division of Explosives and Blasting. Contractor is solely responsible for handling, storage, and use of explosive materials when their use is permitted.
- D. Protection of Persons and Property:
 - 1. Barricade open excavations occurring as part of this work and post with warning lights.
 - a. Operate warning lights as recommended by authorities having jurisdiction.
 - b. Protect structures, utilities, sidewalks, pavements, and other facilities from damage caused by settlement, lateral movement, undermining, washout, and other hazards created by earthwork operations.

- E. Dust Control: Use all means necessary to control dust on or near the project site where such dust is caused by the Contractor's operations or directly results from conditions left by the Contractor.

1.4 UTILITY LINE ACTIVITIES COVERED UNDER NATIONWIDE PERMIT # 12

All activities involving utility line construction covered under NATIONWIDE PERMIT # 12 shall meet the following conditions:

- A. The general Water Quality Certification is limited to the crossing of intermittent and perennial streams by utility lines.
- B. The construction of permanent or temporary access roads will impact less than 300 linear feet of intermittent and perennial streams and less than one acre of jurisdictional wetlands.
- C. Utility lines shall be located at least 50 feet away from a stream which appears as a blue line on a USGA 7 ½ minute topographic map except where the utility line alignment crosses the stream. Utility lines that cross streams shall be constructed by methods that maintain normal stream flow and allow for a dry excavation. Water pumped from the excavation shall be contained and allowed to settle prior to re-entering the stream. Excavation equipment and vehicles shall operate outside of the flowing portion of the stream. Spoil material from the utility line excavation shall not be allowed to enter the flowing portion of the stream.
- D. The activities shall not result in any permanent changes in preconstruction elevation contours in waters or wetlands or stream dimension, pattern or profile.
- E. Utility line construction projects through jurisdictional wetlands shall not result in conversion of the area to non-wetland status.
- F. Measures shall be taken to prevent or control spills of fuels, lubricants, or other toxic materials used in construction from entering the watercourse.
- G. Removal of riparian vegetation in the utility line right-of-way shall be limited to that necessary for equipment access. Effective erosion and sedimentation control measures must be employed at all times during the project to prevent degradation of waters of the Commonwealth. Site regrading and reseeded will be accomplished with 14 days after disturbance.
- H. To the maximum extent practicable, all in stream work under this certification shall be performed during low flow.
- I. Heavy equipment, e.g. bulldozers, backhoes, draglines, etc., if required for this project, should not be used or operated within the stream channel. In those instances where such in stream work is unavoidable, then it shall be performed in such a manner and duration as to minimize turbidity and disturbance to substrates and bank or riparian vegetation.
- J. Any fill shall be of such composition that it will not adversely affect the biological, chemical, or physical properties of the receiving waters and/or cause violations of water quality standards. If riprap is utilized, it is to be of such weight and size that bank stress or slump conditions will not be created because of its placement.

- K. Removal of existing riparian vegetation should be restricted to the minimum necessary for project construction.
- L. Should evidence of stream pollution or jurisdictional wetland impairment and/or violations of water quality standards occur as a result of this activity (either from a spill or other forms of water pollution), the Kentucky Division of Water shall be notified immediately by calling 800/928-2380.

PART 2 - PRODUCTS

2.1 SOIL MATERIALS

A. Definitions:

1. Satisfactory soil materials are defined as those complying with ASTM D2487 soil classification groups GW, GP, GM, SM, SW, SP, GC, SC, ML, and CL.
2. Unsatisfactory soil materials are defined as those complying with ASTM D2487 soil classification groups MH, CH, OL, OH and PT. The Contractor shall notify the Engineer if these soil materials are encountered.
3. Subbase Material: Naturally or artificially graded mixture of natural or crushed gravel, crushed stone, crushed slag, natural or crushed sand.
4. Drainage Fill: Washed, evenly graded mixture of crushed stone, or uncrushed gravel, with 100 percent passing a 1/2 inch sieve and not more than 5 percent passing a No. 4 sieve.
5. Backfill and Fill Materials: Satisfactory soil materials free of debris, waste, frozen materials, vegetable, and other deleterious matter.

PART 3 - EXECUTION

3.1 CLEARING AND GRUBBING

- A. Work shall consist of cutting and removing designated trees, stumps, brush, logs, removal of fences, or other loose and projecting material. Unless otherwise specified, it shall also include the grubbing of stumps, roots, and other natural obstructions which, in the opinion of the Engineer, must be removed to execute properly the construction work and operate properly the facility upon the completion of construction.
- B. Trees, bushes, and all natural vegetation shall only be removed with the approval of the Engineer. No cleared or grubbed materials shall be used in backfills or embankment fills. All stumps, roots, and other objectionable material shall be grubbed up so that no roots larger than 3 inches in diameter remain less than 18 inches below the ground surface. All holes and depressions left by grubbing operations shall be filled with suitable material and compacted to grade, as recommended in Paragraph 3.06.
- C. Disposal shall be by burning or other methods satisfactory to the Engineer; however, burning will be permitted only when the Contractor has obtained written permission from the local regulatory agency.

- D. The Contractor shall also remove from the site and satisfactorily dispose of all miscellaneous rubbish including, but not limited to, masonry, scrap metal, rock, pavement, etc., that is under the fill or to be removed as shown on the Drawings, specified herein, or directed by the Engineer.
- E. Existing improvements, adjacent property, utility and other facilities, and trees, plants, and brush that are not to be removed shall be protected from injury or damage resulting from the Contractor's operations.
- F. Trees and shrubs, designated to remain or that are beyond the clearing and grubbing limit, which are injured or damaged during construction operations shall be treated or replaced at the Contractor's expense by experienced tree surgery personnel.

3.2 EROSION CONTROL

- A. Temporary measures shall be applied throughout the construction period to control and to minimize siltation to adjacent properties and waterways. Such measures shall include, but not be limited to, the use of berms, silt barriers, gravel or crushed stone, mulch, slope drains and other methods.
- B. These temporary measures shall be applied to erodible material exposed by any activity associated with the construction of this project.
- C. Refer to Section 312500, Erosion and Sedimentation Control for requirements.

3.3 EXCAVATION

- A. Excavation of every description and of whatever substances encountered within the grading limits of the project shall be performed to the lines and grades indicated on the Drawings. All excavation shall be performed in the manner and sequence as required for the work.
- B. All excavated materials that meet the requirements for fill, subgrades or backfill shall be stockpiled within the site for use as fill or backfill, or for providing the final site grades. Where practicable, suitable excavated material shall be transported directly to any place in the fill areas within the limits of the work. All excavated materials that are not suitable for fill, and any surplus of excavated material that is not required for fill shall be disposed of by the Contractor.
- C. The site shall be kept free of surface water at all times. The Contractor shall install drainage ditches, dikes and shall perform all pumping and other work necessary to divert or remove rainfall and all other accumulations of surface water from the excavations. The diversion and removal of surface water shall be performed in a manner that will prevent flooding and/or damage to other locations within the construction area where it may be detrimental. The Contractor shall provide, install and operate sufficient trenches, sumps, pumps, hose piping, well points, deep wells, etc., necessary to depress and maintain the ground water level at least two (2) feet below the base of the excavation during all stages of construction operations. The ground water table shall be lowered in advance of excavation and maintained a minimum of two (2) feet below the lowest excavation subgrade made until the excavation is backfilled or the

structure has sufficient strength and weight to withstand horizontal and vertical soil and water pressures from natural ground water.

- D. Excavations for concrete structural slabs on grade shall extend two (2) feet below the indicated bottom of slabs. The over-excavation shall be backfilled with 18 inches, compacted thickness, of over lot fill material or suitable material as herein specified. The remaining six (6) inches of over-excavation shall be backfilled with porous fill material. The porous fill layer shall extend beyond the limits of the concrete slab a minimum of two (2) feet on all sides as indicated on the Drawings. The porous fill shall be crushed stone or gravel and shall have the following U.S. Standard Sieve gradation:

Sieve	1-1/2	1	3/4	1/2	3/8
% Passing	Min 100	95±5	58±17	Max 15	Max 5

- E. Excavations for the construction shall be carefully made to the depths required. Bottoms for footings and grade beams shall be level, clean and clear of loose material, the lower sections true to size. Bottoms of footings and grade beams, in all locations, shall be at a minimum depth of 30 inches below adjacent exterior finished grade or 30 inches below adjacent existing grade, whichever is lower, whether so indicated or not. Footings and grade beam bottoms shall be inspected by the Engineer before any concrete is placed thereon.
- F. In excavations for structures where, in the opinion of the Engineer, the ground is spongy or otherwise unsuitable for the contemplated foundation, the Contractor shall remove such unsuitable material and replace it with suitable material properly compacted.
- G. Sheeting and shoring shall be provided as necessary for the protection of the work and for the safety of the personnel. The clearances and types of the temporary structures, insofar as they affect the character of the finished work, will be subject to the review of the Engineer, but the Contractor shall be responsible for the adequacy of all sheeting, bracing and cofferdamming. All shoring, bracing and sheeting shall be removed as the excavations are backfilled in a manner such as to prevent injurious caving; or, if so directed by the Engineer, shall be left in place. Sheeting left in place shall be cut off 18 inches below the surface.
- H. Excavation for structures which have been carried below the depths indicated without specific instructions shall be refilled to the proper grade with suitable material properly compacted, except that in excavation for columns, walls or footings, the concrete footings shall extend to this lower depth. All work of this nature shall be at the Contractor's expense.

3.4 FILL

- A. All existing fill below structures and paved areas must be stripped. The upper six (6) inches of the natural subgrade below shall be scarified and recompactd at optimum moisture to at least ninety-five percent (95%) of Standard Proctor Density ASTM D 698 (latest revision).
- B. All vegetation, such as roots, brush, heavy sods, heavy growth of grass and all decayed vegetable matter, rubbish and other unsuitable material within the area upon which fill is to be placed shall be stripped or otherwise removed before the fill is started. In no case will such objectionable material be allowed to remain in or under the fill area. Existing fill from excavated areas on site shall be used as fill for open and/or planted areas. Additional fill stockpiled at the site can be used for structural fill if approved by the Engineer. Any additional

material necessary for establishing the indicated grades shall be furnished by the Contractor and approved by the Engineer. All fill material shall be free from trash, roots and other organic material. The best material to be used in fills shall be reserved for backfilling pipe lines and for finishing and dressing the surface. Material larger than 3 inches maximum dimension shall not be permitted in the upper 6 inches of the fill area. Fill material shall be placed in successive layers and thoroughly tamped or rolled in a manner approved by the Engineer, each layer being moistened or dried such that the specified degree of compaction shall be obtained. No fill shall be placed or compacted in a frozen condition or on top of frozen material. No fill material shall be placed when free water is standing on the surface of the area where the fill is to be placed and no compaction of fill will be permitted with free water on any point of the surface of the fill to be compacted.

- C. Where concrete slabs are placed on earth, all loam and organic or other unsuitable material shall be removed. Where fill is required to raise the subgrade for concrete slabs to the elevations as indicated on the Drawings or as required by the Engineer, such fill shall consist of suitable material and shall be placed in layers. Each layer shall be moistened or dried such that the specified degree of compaction shall be obtained. All compaction shall be accomplished in a manner and with equipment as approved by the Engineer. When the subgrade is part fill and part excavation or natural ground, the excavated or natural ground portion shall be scarified to a depth of 12 inches and compacted as specified for adjacent fill.

3.5 BACKFILLING

- A. After completion of footings, grade beams and other construction below the elevation of the final grades and prior to backfilling, all forms shall be removed and the excavation shall be cleaned of all trash and debris. Material for backfilling shall be as specified for suitable material, placed and compacted as specified hereinafter. Backfill shall be placed in horizontal layers of the thickness specified and shall have a moisture content such that the required degree of compaction is obtained. Each layer shall be compacted by mechanical tampers or by other suitable equipment approved by the Engineer to the specified density. Special care shall be taken to prevent wedging action or eccentric loading upon or against the structure. Trucks and machinery used for grading shall not be allowed within 45 degrees above the bottom of the footings or grade beams.
- B. The trenches shall be backfilled following visual inspection by the Engineer and prior to pressure testing. The trenches shall be carefully backfilled with the excavated materials approved for backfilling, or other suitable materials, free from large clods of earth or stones. Each layer shall be compacted to a density at least equal to that of the surrounding earth and in such a manner as to permit the rolling and compaction of the filled trench with the adjoining earth to provide the required bearing value, so that paving, if required, can proceed immediately after backfilling is completed.

3.6 COMPACTION

- A. Suitable material as hereinbefore specified shall be placed in maximum 8" horizontal layers. Compaction shall be performed by rolling with approved tamping rollers, pneumatic-tired rollers, three wheel power rollers or other approved equipment. The degree of compaction required is expressed as a percentage of the maximum dry density obtained by the test procedure presented in ASTM D-698. Laboratory moisture density tests shall be performed on

all fill material. Material shall be moistened or aerated as necessary to provide the moisture content that will readily facilitate obtaining the specified compaction. Compaction requirements shall be as specified below:

Fill Utilized For	Required Density (%)	Maximum Permissible Lift Thickness As Compacted, Inches
Backfill & Utility Trenches Under Foundations & Pavements	95-100	8
Backfill Around Structures	95-100	8
Field and Utility Trench Backfill Under Sidewalks and Open Areas	90-100	8

- B. Field density tests shall be performed in sufficient number to insure that the specified density is being obtained. Tests shall be in accordance with ASTM Standards D 1556 or D 2922/D 3017 and shall be performed as authorized by the Engineer. Payment for field density tests shall be by the Contractor. Contractor shall provide suitable notification for coordination of testing. Delays due to the lack of adequate advance notification shall be the responsibility of the Contractor.

3.7 SITE GRADING

- A. Where indicated or directed, topsoil shall be removed without contamination with subsoil and spread on areas already graded and prepared for topsoil, or transported and stockpiled convenient to areas for later application, or at locations specified. Topsoil shall be stripped to full depth and, when stored, shall be kept separate from other excavated materials and piled free of roots, stones, and other undesirable materials.
- B. Following stripping, fill areas shall be scarified to a minimum depth of six (6) inches to provide bond between existing ground and the fill material. Material should be placed in successive horizontal layers not exceeding twelve (12) inches uncompacted thickness. In general, layers shall be placed approximately parallel to the finished grade line.
- C. In general and unless otherwise specified, the Contractor may use any type of earth moving equipment he has at his disposal, provided such equipment is in satisfactory condition and of such type and capacity that the work may be accomplished properly and the grading schedule maintained. During construction, the Contractor shall route equipment at all times, both when loaded and empty, over the layers as they are placed, and shall distribute the travel evenly over the entire area.
- D. The material in the layers shall be of the proper moisture content before rolling or tamping to obtain the prescribed compaction. Wetting or drying throughout the layer shall be required. Should the material be too wet to permit proper compaction or rolling, all work on the fill thus affected shall be delayed until the material has dried to the required moisture content. If the material is too dry, it shall be sprinkled with water and manipulated to obtain the uniform moisture content required throughout a layer before it is compacted.

- E. Each layer of the fill shall be compacted by rolling or tamping to the standard specified in Paragraph 3.06 and not less than 90% maximum density at optimum moisture content as determined by field density tests made by the Standard Proctor method. In general, and unless otherwise specified, the Contractor may use any type of compaction equipment such as sheepsfoot rollers, pneumatic rollers, smooth rollers and other such equipment he has at his disposal, provided such equipment is in satisfactory condition and is of such design, type, size, weight, and quantity to obtain the required density in the embankment. If at any time the required density is not being obtained with the equipment then in use by the Contractor, the Engineer may require that different and/or additional compaction equipment be obtained and placed in use at once to obtain the required compaction.
- F. The Contractor shall be responsible for the stability of all embankments and shall replace any portion which, in the opinion of the Engineer, has become displaced due to carelessness or negligence on the part of the Contractor.

3.8 TOPSOIL

- A. Provide all labor, materials, equipment and services required for furnishing and placing topsoil. Samples of topsoil shall be submitted to the Engineer for review before topsoil is placed. The material shall be good quality loam and shall be fertile, friable, mellow; free from stones larger than one (1) inch, excessive gravel, junk metal, glass, wood, plastic articles, roots and shall have a liberal amount of organic matter. Light sand loam or heavy clay loam will not be acceptable.
- B. The topsoil shall be 3 inches thick in all areas to be seeded. No topsoil shall be placed until the area to be covered is excavated or filled to the required grade. Imported backfill material will be stockpiled on site for structure backfilling and top soiling.

END OF SECTION 312000

SECTION 312319 - DEWATERING

PART 1 - GENERAL

1.1 SCOPE OF WORK

- A. Furnish all labor and equipment required to dewater all excavations.
- B. Dewatering of all excavations shall be the responsibility of the Contractor, and no additional compensation will be allowed for same unless specifically included as a bid item.

1.2 RELATED WORK SPECIFIED ELSEWHERE

- A. Earthwork is included in Section 312000.
- B. Erosion and Sedimentation Control is included in Section 312500.

PART 2 - PRODUCTS (Not Applicable)

PART 3 - EXECUTION

3.1 GENERAL

- A. Dewatering equipment shall be of adequate size and quantity to assure maintaining proper conditions for installing pipe, concrete, backfill or other material or structure in the excavation.
- B. Dewatering shall include proper removal of any and all liquid, regardless of its source, from the excavation and the use of all practical means available to prevent surface runoff from entering any excavation.
- C. The site shall be kept free of surface water at all times. The Contractor shall install drainage ditches, dikes and shall perform all pumping and other work necessary to divert or remove rainfall and all other accumulations of surface water from the excavations. The diversion and removal of surface water shall be performed in a manner that will prevent flooding and/or damage to other locations within the construction area where it may be detrimental. The Contractor shall provide, install and operate sufficient trenches, sumps, pumps, hose piping, well points, deep wells, etc., necessary to depress and maintain the ground water level at least two (2) feet below the base of the excavation during all stages of construction operations. The ground water table shall be lowered in advance of excavation and maintained a minimum of two (2) feet below the lowest excavation subgrade made until the structure has sufficient strength and weight to withstand horizontal and vertical soil and water pressures from natural ground water.
- D. Dewatering operations should not discharge into the sanitary sewer system, or into any ditch, pipe or other conveyance that leads to a regulated water body, except as authorized by a KPDES permit.

END OF SECTION 312319

SECTION 312500 - EROSION AND SEDIMENTATION CONTROL (Areas Less Than One Acre)

PART 1 - GENERAL

1.1 SCOPE OF WORK

- A. Furnish all labor, materials, and equipment required for erecting, maintaining, and removing temporary erosion and sedimentation controls as shown on the Drawings and as specified herein and as recommended by state and local regulatory agencies.
- B. Temporary erosion controls include, but are not limited to grassing, mulching, seeding, providing erosion control and turf reinforcement mats on all disturbed surfaces including waste area surfaces and stockpile and borrow area surfaces; scheduling work to minimize erosion and providing interceptor ditches at those locations which will ensure that erosion during construction will be either eliminated or maintained within acceptable limits.
- C. Temporary sedimentation controls include, but are not limited to, silt dams, traps, barriers, and appurtenances on sloped surfaces which will ensure that sedimentation pollution will be either eliminated or maintained within acceptable limits.
- D. Contractor is responsible for providing and maintaining effective temporary erosion and sediment control measures prior to and during construction or until final controls become effective.
- E. The Contractor shall be responsible for placement of erosion and sedimentation controls. Prior to construction, the Contractor shall develop an erosion control plan and submit to the Engineer for review. Prior to excavation, fill or grade work, the Contractor shall place controls in locations required by the erosion control plan. If during the course of construction, the Engineer determines additional controls are required, the Contractor shall furnish, install and maintain additional mulching, blankets and/or sediment barriers to control erosion and sedimentation to the satisfaction of the Engineer.
- F. The Contractor shall notify the appropriate state agency before beginning construction, and shall implement erosion control measures as may be required by state and federal agencies. If disturbed area is greater than one acre, Contractor shall submit a signed Notice of Intent form to the Division of Water at least 48 hours prior to beginning of construction activity.
- G. The Contractor shall inspect and repair all erosion and sedimentation controls every seven (7) days and after each rainfall of 0.5 inch or greater.
- H. Bare soil areas must be seeded, mulched, or covered after 14 days if no work will be done in the area within the next 7 days.

1.2 RELATED WORK

- A. Dewatering is included in this Division, Section 312319.
- B. Final erosion protection measures where required are included in this Section.

C. Utility Line Stream Crossings – Division 2

PART 2 – PRODUCTS

2.1 SEED

A. The seed mixture to be sown shall be in the following proportions:

Common Name	Proportion By Weight	% of Purity	% of Germination
Fine Lawn Fescue	40	90	85
Chewings Fescue	25	90	85
Italian Rye Grass	20	90	85
Red Top	10	90	85
White Clover	5	95	90

B. All seed shall be fresh and clean and shall be delivered mixed, in unopened packages, bearing a guaranteed analysis of the seed mixture.

2.2 FERTILIZER

A. Just prior to the planting of turf, evenly broadcast 15 pounds per thousand square feet of fertilizer, 10-10-10 (nitrogen, phosphorus, potassium). Disc or harrow fertilizer 2 to 4 inches into the soil.

B. Fertilizer shall be delivered to the site in the original unopened container bearing the manufacturer’s guarantee analysis. Any fertilizer that becomes caked or damaged making it unsuitable for use, will not be accepted.

2.3 SOD

A. Sod shall be at least 70% Bluegrass, strongly rooted and free of weeds.

B. It shall be mowed to a height not to exceed 3” before lifting, and shall be of uniform thickness with not over 1-1/2” of soil.

2.4 MULCH

A. Mulch for seeded areas shall be Conwed Hydro Mulch, Silva-Fiber, or equal. It shall be suitable for use in a water slurry or for application with hydraulic equipment.

B. Clean straw is acceptable as mulch. It shall be spread at the rate of one (1) bale per 1,000 feet (approximately 2” loose depth).

C. Mulch on slopes at or greater than 3:1 shall be held in place with turf reinforcement mat.

- D. Mulch on areas subject to surface water run-off or in drainage ditches shall be held in place with turf reinforcement mat.

2.5 EROSION CONTROL BLANKETS

- A. Erosion Control Blanket shall be made up of biodegradable and/or photodegradable products such as jute, wood fiber, coconut fiber, straw and degradable plastic netting. They shall degrade at a rate of approximately 6 months to 24 months.
- B. Erosion Control Blanket shall be installed on slopes less than 3:1.

2.6 TURF REINFORCEMENT MAT

- A. Where indicated on the Contract Drawings or as described in the Specifications, in all ditches and drainage channels and on all slopes equal to or greater than 3:1, Turf Reinforcement Mat shall be installed for long-term erosion control.
- B. Turf Reinforcement Mat shall consist of top and bottom heavy weight netting and biodegradable matrix such as coconut fiber or aspen curled wood excelsior, as manufactured by Western Excelsior Excel PP5-8 Turf Reinforcement Mat or equal. Product shall degrade at a minimum rate of 36 months.
- C. Where slope and hydraulic conditions are severe, a synthetic matrix may be used, based on manufacturer's recommendations.

2.7 SILT FENCE

- A. Temporary Silt Fence shall consist of woven geotextile fabric attached to 2" X 2" X 48" tall hardwood stakes.
 - 1. Exposed Fabric shall be 36" and a minimum of 4" shall be buried in trench as shown on the Detail Drawings.
 - 2. Stakes shall be at 6' centers unless stated otherwise on Contract Documents.
- B. Temporary Reinforced Silt Fence
 - 1. For areas of steep slopes and high flows, where indicated on the Contract Drawings, or as directed by state or local regulations, Reinforced Silt Fence shall be installed.
 - 2. Fabric shall be woven monofilament geotextile attached to 11 gauge steel fencing of 2" X 4" grid.
 - 3. Stakes shall be 5' tall steel and shall be installed on 4' centers.
 - 4. Fabric and fencing shall be buried in trench as shown on the Detail Drawings.
- C. Spacing of Silt Fences on slopes shall be according to the following table, or as directed by state or local regulatory agencies:

Slope Angle	Soil Type		
	Silty	Clays	Sandy
Very Steep (1:1)	50 ft.	75 ft.	100 ft.
Steep (2:1)	75 ft.	100 ft.	125 ft.
Moderate (4:1)	100 ft.	125 ft.	150 ft.
Slight (10:1)	125 ft.	150 ft.	200 ft.

- D. If runoff flows along the uphill side of the silt fence, Contractor shall install “J-hooks” every 40 to 80 feet. These are curved sections of silt fence above the continuous fence that serve as small dams to stop and hold the flow to allow sediment to settle.

2.8 FIBER ROLLS

- A. On long slopes less than 10:1, and where indicated on the Contract Drawings or recommended by the regulatory agency, Fiber Rolls shall be installed.
- B. Fiber Rolls shall be made of wood shavings, coconut fiber or other similar material encased in heavy duty netting.
- C. Wooden stakes at 4’-0” on center shall be used to anchor the Fiber Rolls along the contours of the slope.

2.9 AGGREGATE SILT CHECKS

- A. Where needed to slow flow velocity, to cause ponding or to protect storm water inlet structures, Aggregate Silt Checks shall be installed.
- B. Aggregate Silt Checks shall consist of rock of various sizes ranging from 2” to 6” contained in or placed on geotextile filter fabric. Pea-stone or gravel-filled bags are acceptable for temporary silt checks in low-flow conditions.

2.10 RIP RAP

- A. Rip Rap shall be installed at the outlets of storm drains and on channel banks as noted on the Contract Drawings and/or recommended by state and local regulatory agencies.
- B. Rip Rap shall have no less than 80%, by volume, of individual stones that range in size from 0.0247 to 1.483 cubic feet.

2.11 CONSTRUCTION ENTRANCE PAD

- A. Contractor shall construct entrance pads at all locations where vehicles will enter or exit the site.
- B. Pad shall be a minimum of 20 feet wide, 50 feet long and 6” thick, and consist of No. 2 stone laid on top of filter fabric.

PART 3 - EXECUTION

3.1 GENERAL

- A. Erosion and sediment control practices shall be consistent with the requirements of the state and local regulatory agencies and in any case shall be adequate to prevent erosion of disturbed and/or regraded areas.
- B. Contractor is responsible for notifying the state regulatory agency concerning inclusion under the NPDES General Permit for Storm Water Discharges From Construction Activities.
- C. Gravity sewer lines and force mains that cross streams shall be constructed by methods that maintain normal stream flow and allow for a dry exaction. Water pumped from the excavation shall be contained and allowed to settle prior to reentering the stream. Excavation equipment and vehicles shall operate outside of the flowing portion of the stream. Spoil material from the sewer line excavation shall not be allowed to enter the flowing portion of the stream. The provisions of this condition shall apply to all types of utility line stream crossings.
- D. Removal of riparian vegetation in the utility line right-of-way shall be limited to that necessary for equipment access. Effective erosion and sedimentation control measures must be employed at all times during the project to prevent degradation of waters of the Commonwealth. Site regrading and reseeding will be accomplished within 14 days after disturbance.

3.2 SEEDING

- A. The areas to be seeded shall be thoroughly tilled to a depth of at least 4" by discing, harrowing, or other approved methods until the condition of the soil is acceptable to the Engineer. After harrowing or discing, the seed bed shall be dragged and/or hand raked to finish grade.
- B. The incorporation of the fertilizer and the agricultural lime may be a part of the tillage operation and shall be applied no less than 24 hours nor more than 48 hours before the seed is to be sown.
- C. Seed shall be broadcast either by hand or approved sowing equipment at the rate of ninety (90) pounds per acre (two pounds per 1,000 square feet), uniformly distributed over the area. Broadcasting seeding during high winds will not be permitted. The seed shall be drilled or raked into a depth of approximately 2 inch and the seeded areas shall be lightly raked to cover the seed and rolled. Drilling seeding shall be done with approved equipment with drills not more than 3 inches apart. All ridges shall be smoothed out, and all furrows and wheel tracks likely to develop into washes, shall be removed.
- D. After the seed has been sown, the areas so seeded shall be mulched with clean straw at the rate of one (1) bale per 1,000 feet (approximately 2 inch loose depth). Mulch on slopes and in all ditches and drainage channels shall be held in place with erosion control blankets.
- E. Areas seeded shall be watered and protected until a uniform stand develops, and then inspected periodically and maintained appropriately. Displaced mulch shall be replaced or any damage to the seeded area shall be repaired promptly, both in a manner to cause minimum disturbance to the existing stand of grass. If necessary to obtain a uniform stand, the Contractor shall

refertilize, reseed and mulch as needed. Scattered bare spots up to one (1) square yard in size will be allowed up to a maximum of 10 percent of any area.

- F. Payment for seeding and mulching shall be included in the Contractor's bid.

3.3 SOD

- A. To install, bring soil to final grade and clear of trash, wood, rock, and other debris. Apply topsoil, fertilizer at approximately 1000 lbs per acre.
- B. Use sod within 36 hours of cutting. Lay sod in straight lines. Butt joints tightly, but do not overlap joints or stretch sod. Stagger joints in adjacent rows in a brickwork type pattern. Use torn or uneven pieces on the end of the row.
- C. Notch into existing grass. Anchor sod with pins or stakes if placed on slopes greater than 3:1. Roll or tamp sod after installation and water immediately. Soak to a depth of 4 to 6 inches. Replace sod that grows poorly. Do not cut or lay sod in extremely wet or cold weather. Do not mow regularly until sod is well established.

3.4 INSTALLATION OF EROSION AND SEDIMENT CONTROL DEVICES

- A. All erosion and sediment control products and materials shall be installed per manufacturer's recommendations and in accordance with the Kentucky Erosion Prevention and Sediment Control Field Guide.
- B. Contractor shall pay special attention to the trenching-in of the bottoms of silt fence, the staking of sediment barriers, and the stapling of erosion control blankets.

3.5 MAINTENANCE OF EROSION AND SEDIMENT CONTROL DEVICES

- A. Erosion and sedimentation controls shall be inspected weekly and after rain events of 0.5 inch or greater. Replace silt fencing as needed, filter stone which is dislodged, erosion control blanket which is damaged, and make other necessary repairs.
- B. Remove sediment from fences and barriers when it accumulates to half the height of the barrier, or more often as needed.

3.6 CLEAN UP

- A. Upon completion of the project and/or establishment of satisfactory turf, vegetation or permanent erosion control structures, Contractor shall remove all temporary devices and properly dispose of such.

END OF SECTION 312500

SECTION 315000 - EXCAVATION SUPPORT AND PROTECTION

PART 1 - GENERAL

1.1 SCOPE OF WORK

- A. This Section includes, but is not limited to, the following:
1. Shoring and bracing necessary to protect existing buildings, streets, walkways, utilities, and other improvements and excavation against loss of ground or caving embankments.
 2. Maintenance of shoring and bracing.
 3. Removal of shoring and bracing, as required.
- B. Types of shoring and bracing systems include, but are not limited to, the following:
1. Steel H-section (soldier) piles.
 2. Timber lagging.
 3. Steel sheet piles.
 4. Portable Steel Trench Box.
- C. Building excavation is specified in another Section.

1.2 RELATED DOCUMENTS

- A. Drawings and general provisions of Contract, including General and Supplementary Conditions and Division 01 Specification Sections, apply to this Section.

1.3 SUBMITTALS

- A. General: Submit the following in accordance with Conditions of Contract and Division 01 Specification Section 013323.

Layout drawings for excavation support system and other data prepared by, or under the supervision of, a qualified professional engineer. System design and calculations must be acceptable to local authorities having jurisdiction. This submittal is for information only. Engineer's review is not for adequacy design, but to verify that it has been designed by a licensed professional. Design of shoring is part of means and methods of construction and remains solely the responsibility of the contractor.

1.4 QUALITY ASSURANCE

- A. Engineer Qualifications: A professional engineer legally authorized to practice in jurisdiction where Project is located, and experienced in providing successful engineering services for excavation support systems similar in extent required for this Project.
- B. Supervision: Engage and assign supervision of excavation support system to a qualified

professional engineer foundation consultant.

- C. Regulations: Comply with codes and ordinances of governing authorities having jurisdiction.

1.5 JOB CONDITIONS

- A. Before starting work, verify governing dimensions and elevations. Verify condition of adjoining properties. Take photographs to record any existing settlement or cracking of structures, pavements, and other improvements. Prepare a list of such damages, verified by dated photographs, and signed by Contractor and others conducting investigation.
- B. Survey adjacent structures and improvements, employing qualified professional engineer, establishing exact elevations at fixed points to act as benchmarks. Clearly identify benchmarks and record existing elevations.
- C. During excavation, resurvey benchmarks weekly, maintaining accurate log of surveyed elevations for comparison with original elevations. Promptly notify Engineer if changes in elevations occur or if cracks, sags, or other damage is evident.

1.6 EXISTING UTILITIES

- A. Protect existing active sewer, water, gas, electricity and other utility services and structures.
- B. Notify municipal agencies and service utility companies having jurisdiction. Comply with requirements of governing authorities and agencies for protection, relocation, removal, and discontinuing of services.

PART 2 - PRODUCTS

2.1 MATERIALS

- A. General: Provide adequate shoring and bracing materials which will support loads imposed. Materials need not be new, but should be in serviceable condition.
- B. Structural Steel: ASTM A 36.
- C. Steel Sheet Piles: ASTM A 328.
- D. Timber Lagging: Any species, rough-cut, mixed hardwood, nominal 3 inches thick, unless otherwise indicated.
- E. Portable Steel Trench Box shall be OSHA approved.

PART 3 - EXECUTION

3.1 SHORING

- A. Wherever shoring is required, locate the system to clear permanent construction and to permit forming and finishing of concrete surfaces. Provide shoring system adequately anchored and braced to resist earth and hydrostatic pressures.
- B. Shoring systems retaining earth on which the support or stability of existing structures is dependent must be left in place at completion of work.

3.2 BRACING

- A. Locate bracing to clear columns, floor framing construction, and other permanent work. If necessary to move a brace, install new bracing prior to removal of original brace.
- B. Do not place bracing where it will be cast into or included in permanent concrete work, except as otherwise acceptable to Engineer.
- C. Install internal bracing, if required, to prevent spreading or distortion of braced frames.
- D. Maintain bracing until structural elements are supported by other bracing or until permanent construction is able to withstand lateral earth and hydrostatic pressures.
- E. Remove sheeting, shoring, and bracing in stages to avoid disturbance to underlying soils and damage to structures, pavements, facilities, and utilities.
- F. Repair or replace, as acceptable to Engineer, adjacent work damaged or displaced through installation or removal of shoring and bracing work.

END OF SECTION 315000

SECTION 330523 - BORING AND JACKING

PART 1 - GENERAL

1.1 SCOPE OF WORK

- A. Provide all labor, materials, equipment and services required to furnish and install all bored and jacked carrier pipes in encasement pipes under railroad and highway crossings as shown on the Drawings and/or specified herein.

1.2 RELATED WORK SPECIFIED ELSEWHERE

- A. Earthwork: Section 312000
- B. Piping: Division 33

1.3 SUBMITTALS

- A. Descriptive literature, catalog cuts, and dimensional prints clearly indicating all dimensions and materials of construction, shall be submitted on all items specified herein to the Engineer for review before ordering.
- B. At the time of submission, the Contractor shall, in writing, call the Engineer’s attention to any deviations that the submittals may have from the requirements of the Contract Drawings and Specifications.
- C. Comply with all requirements of the specifications.
- D. In accordance with the requirements of the General and Special Conditions and this Section, the following table includes, but is not limited to, the items required to be submitted:

Item Description	Shop Drawings	Product Data	Schedules	Installation Data	Parts Lists	Wiring Diagram	Samples	O & M Manual	Certificates	Warranty	Report	Other
Carrier Pipe		X							X			
Casing Pipe		X										
Casing Spacers		X		X								
Casing End Seals		X		X								

1.4 EXISTING CONDITIONS

- A. The existing piping & other utilities shown on the Contract Drawings is based on the best available information. The Engineer makes no guarantee as to the accuracy of the locations or type of piping or utility depicted. All new piping which ties into existing lines must be made compatible with that piping.
- B. So that piping conflicts may be avoided, Contractor shall locate the utility (vertically & horizontally) well ahead of the pipe laying operation to confirm exact locations of existing piping before installing any new piping.
- C. Contractor shall provide all fittings and adapters necessary to complete all connections to existing piping.

PART 2 - PRODUCTS

2.1 CARRIER PIPE

- A. Carrier pipe shall be as specified in the applicable Division 33 section unless otherwise noted.

2.2 CASING PIPE

- A. Casing pipe shall be steel, plain end, have a minimum yield point strength of 35,000 psi and conform to ASTM A 252 Grade 2 or ASTM A 139 Grade B without hydrostatic tests. The steel pipe shall have welded joints and be in at least 18 foot lengths.
- B. The diameter of the casing pipe shall be as follows:

Carrier Pipe Nominal Diameter (Inches)															
4	6	8	10	12	14	15	16	18	20	21	24	27	30	33	36
Casing Pipe Nominal Diameter (Inches)															
10	12	16	18	20	24	24	30	30	30	36	36	42	48	50	50

For carrier pipe sizes greater than 36-inches nominal diameter, the casing pipe diameter size shall be determined by the Engineer or as shown on the Contract Drawings.

- C. The wall thickness of the casing pipe shall be as follows:

Casing Pipe Nominal Diameter (Inches)								
Under 12	14-16	18	20	22	24	26	28-32	34-42
Casing Pipe Nominal Thickness (Inches)								
0.250 (1/4")	0.281 (9/32")	0.312 (5/16")	0.344	0.375	0.438	0.438	0.500 (1/2")	0.562 (9/16")

However, should casing pipe thickness be specified or required on Highway permit approval sheets, said permit thickness requirement shall govern. Permit approval sheets will be made available to the Contractor.

2.3 CASING SPACERS

- A. **Stainless Steel Casing Spacers:** Stainless steel casing spacers shall be bolt-on style with a shell made in two (2) sections of heavy T-304 stainless steel. Connecting flanges shall be ribbed for extra strength. The shell shall be lined with a PVC liner .090" thick with 85-90 durometer. All nuts and bolts are to be 18-8 stainless steel. Runners shall be made of ultra high molecular weight polymer with inherent high abrasion resistance and a low coefficient of friction. Runners shall be supported by risers made of heavy T-304 stainless steel. The supports shall be mig welded to the shell and all welds shall be fully passivated. Stainless steel casing spacers shall be made by Cascade Waterworks Mfg. Co., or equal.
- B. **Solid Polyethylene Casing Spacers (to be used with PVC pipe only):** Solid polyethylene casing spacers shall be bolt-on style with a shell made in two (2) sections. Carrier pipe shall be wrapped with rubber strap inside casing space to prevent slippage. All nuts and bolts are to be 18-8 stainless steel. Solid polyethylene casing spacers shall be made by Calpico Inc., Advance Products & Systems, Inc., or equal.
- C. See detail for spacer locations.

2.4 CASING END SEALS

- A. The end seals shall be a manufactured product specially made for this purpose. The seal shall be the best seal type constructed of synthetic rubber with stainless steel banding straps. Seals may be of the "Pull-On" model "C" type as manufactured by PSI, Inc., Houston Texas.

PART 3 - EXECUTION

3.1 CROSSINGS - GENERAL

- A. Where designated on the drawings, crossings beneath state maintained roads, not to be disturbed shall be accomplished by boring and jacking a casing pipe.
- B. Steel casing pipe for crossings shall be bored and/or jacked (or open cut installed where indicated on the Drawings) into place to the elevations shown on the drawings. All joints between lengths shall be solidly butt-welded with a smooth non-obstructing joint inside. The casing pipe shall be installed without bends. The carrier pipe shall be installed after the casing pipe is in place, and shall extend a minimum of two (2) feet beyond each end of the casing to facilitate making joint connections. The carrier shall be braced and centered with casing spacers within the casing pipe to preclude possible flotation. Casing spacers shall be installed a maximum of eight (8) feet apart along the length of the carrier pipe within the casing pipe, within two (2) feet of each side of a pipe joint, and the rest evenly spaced. The height of the supports and runners combined shall be sufficient to keep the carrier pipe at least 0.75" from the casing pipe wall at all times. Manufacturer's recommendations may govern these requirements.
- C. At each end of the casing pipe, the carrier pipe shall be sealed with casing end seals. The end seals shall extend a minimum of 12 inches in each direction from the end of the casing pipe.
- D. Wood skids are not an acceptable method of supporting the carrier pipe.

3.2 BORING AND JACKING

- A. The Contractor shall excavate his own pits, as he may deem necessary, and will set his own line and grade stakes which shall be checked by the Engineer. Permits, as required, will be furnished or obtained by the Owner, but shall be in the Contractor's hands before any excavating is commenced.
- B. The boring method shall consist of pushing the pipe into the earth with a boring auger rotating within the pipe to remove the spoil.
 - 1. The front of the pipe shall be provided with mechanical arrangements or devices that will positively prevent the auger from leading the pipe so that there will be no unsupported excavation ahead of the pipe.
 - 2. The auger and cutting head arrangement shall be removable from within the pipe in the event an obstruction is encountered. If the obstruction cannot be removed without excavation in advance of the pipe, the pipe shall be abandoned in place and immediately filled with grout.
 - 3. The over-cut by the cutting head shall not exceed the outside diameter of the pipe by more than 2 inch. If voids should develop or if the bored hole diameter is greater than the outside diameter of the pipe by more than approximately 1 inch, grouting or other approved methods must be used to fill such voids.
 - 4. The face of the cutting head shall be arranged to provide a reasonable obstruction to the free flow of soft or poor material.

5. Any method which does not have this boring arrangement will not be permitted. Contractor's boring arrangement plans and methods must be submitted to, and approved by, the Engineer.
- C. In the event an obstruction is encountered in boring which cannot be removed and it becomes necessary to withdraw the casing and commence elsewhere, the hole from which the casing is withdrawn shall be completely backfilled with coarse sand rammed in.
- D. Insurance to be furnished by the Contractor to cover this type of work shall be adequate to meet the requirements of the Railroad and/or State or County Highway Departments. Insurance shall consist of comprehensive general liability and automobile liability insurance.
- E. Before award of the contract, the Contractor shall furnish a statement of his experience of such work, or if inexperienced, shall advise the Owner as to whom he will sublet the work and give a statement of the experience of the subcontractor, which shall be satisfactory to the Owner.

3.3 CONTRACTOR'S RESPONSIBILITIES

- A. Obtain a copy of the Highway Encroachment and/or Railroad Permit before beginning construction.
- B. Attend a preconstruction meeting at the construction site with the City Inspector, Highway Inspector Engineer, and Contractor being present.

END OF SECTION 330523

SECTION 331113 - WATER DISTRIBUTION PIPING

PART 1 - GENERAL

1.1 SCOPE OF WORK

- A. Provide all labor, materials, equipment and services required for furnishing and installing all piping and appurtenances specified herein.

1.2 RELATED WORK SPECIFIED ELSEWHERE

- A. Valves: Section 331216

1.3 SUBMITTALS

- A. A notarized certification shall be furnished for all pipe and fittings that verifies compliance with all applicable specifications.
- B. The requirement for this certification does not eliminate the need for shop drawings submittals in compliance with the specifications.
- C. In accordance with the requirements of the General and Special Conditions and this Section, the following table includes, but is not limited to, the items required to be submitted:

Item Description	Shop Drawings	Product Data	Schedules	Installation Data	Parts Lists	Wiring Diagram	Samples	O & M Manual	Certificates	Warranty	Report	Other
Pipe and Fittings		X							X			
Couplings and Adapters		X										
Detectable UG Tape		X		X								
Tracer Wire		X		X								
Trench Baffles		X		X								
PE Tubing		X										
Corp. Stops and Fittings		X		X								

1.4 EXISTING CONDITIONS

- A. The existing piping shown on the Contract Drawings is based on the best available information. The Engineer makes no guarantee as to the accuracy of the locations or type of piping depicted. All new piping which ties into existing lines must be made compatible with that piping.
- B. So that piping conflicts may be avoided, Contractor shall open up his trench well ahead of the pipe laying operation to confirm exact locations of existing piping before installing any new piping.
- C. Contractor shall provide all fittings and adapters necessary to complete all connections to existing piping.

1.5 UTILITY LINE ACTIVITIES COVERED UNDER NATIONWIDE PERMIT # 12

- A. All activities involving utility line construction covered under the US Army Corps of Engineers NATIONWIDE PERMIT # 12 shall meet the following conditions:
 - 1. Utility Line Activities. Activities required for the construction, maintenance, repair, and removal of utility lines and associated facilities in waters of the United States, provided the activity does not result in the loss of greater than 1/2-acre of waters of the United States for each single and complete project. Utility lines: This NWP authorizes the construction, maintenance, or repair of utility lines, including outfall and intake structures, and the associated excavation, backfill, or bedding for the utility lines, in all waters of the United States, provided there is no change in pre-construction contours. This NWP also authorizes temporary structures, fills, and work necessary to conduct the utility line activity.
 - 2. Appropriate measures must be taken to maintain normal downstream flows and minimize flooding to the maximum extent practicable, when temporary structures, work, and discharges, including cofferdams, are necessary for construction activities, access fills, or dewatering of construction sites. Temporary fills must consist of materials, and be placed in a manner, that will not be eroded by expected high flows. Temporary fills must be removed in their entirety and the affected areas returned to pre-construction elevations. The areas affected by temporary fills must be revegetated, as appropriate.
 - 3. Notification: The permittee must submit a pre-construction notification to the US Army Corps district engineer prior to commencing the activity if any of the following criteria are met: (1) The activity involves mechanized land clearing in a forested wetland for the utility line right-of-way; (2) a section 10 permit is required; (3) the utility line in waters of the United States, excluding overhead lines, exceeds 500 feet; (4) the utility line is placed within a jurisdictional area (i.e., water of the United States), and it runs parallel to or along a stream bed that is within that jurisdictional area; (5) discharges that result in the loss of greater than 1/10-acre of waters of the United States; (6) permanent access roads are constructed above grade in waters of the United States for a distance of more than 500 feet; or (7) permanent access roads are constructed in waters of the United States with impervious materials.
- B. All activities involving utility line construction covered under KENTUCKY GENERAL CERTIFICATION of Nationwide Permit # 12 shall meet the following conditions:

The general Water Quality Certification applies to surface waters of the Commonwealth as defined in 401KAR10:001 Chapter 10, Section 1(80): Surface waters means those waters having well-defined banks and beds, either constantly or intermittently flowing, lakes and impounded waters; marshes and wetlands; and any subterranean waters flowing in well-defined channels and having a demonstrable hydrologic connection with the surface.

1. The activity will not occur within surface waters of the Commonwealth identified by the Kentucky Division of Water as Outstanding State or National Resource Water, Cold Water Aquatic Habitat, or Exceptional Waters.
2. The activity will not occur within surface waters of the Commonwealth identified as perpetually-protected (e.g. deed restriction, conservation easement) mitigation sites.
3. This general water quality certification does not authorize the installation of utility lines in a linear manner within the stream channel or below the top of the stream bank.
4. For a single crossing, impacts from the construction and maintenance corridor in surface waters shall not exceed 50 feet of bank disturbance.
5. This general certification shall not apply to nationwide permits issued for individual crossings which are part of a larger utility line project where the total cumulative impacts from a single and complete linear project exceed ½ acre of wetlands or 300 linear feet of surface waters. Cumulative impacts include utility line crossings, permanent or temporary access roads, headwalls, associated bank stabilization areas, substations, pole or tower foundations, maintenance corridor, and staging areas.
6. Stream impacts under Conditions 4 and 5 of this certification are defined as the length of bank disturbed. For the utility line crossing and roads, only one bank length is used in calculation of the totals.
7. Stream impacts covered under this General Water Quality Certification and undertaken by those persons defined as an agricultural operation under the Agricultural Water Quality Act must be completed in compliance with the Kentucky Agricultural Water Quality Plan (KWQP).
8. The Kentucky Division of Water may require submission of a formal application for an individual certification for any project if the project has been determined to likely have a significant adverse effect upon water quality or degrade the waters of the Commonwealth so that existing uses of the water body or downstream waters are precluded.
9. Activities that do not meet the conditions of this General Water Quality Certification require an Individual Section 401 Water Quality Certification.
10. Blasting of stream channels, even under dry conditions, is not allowed under this general water quality certification.
11. Utility lines placed parallel to the stream shall be located at least 50 feet from an intermittent or perennial stream, measured from the top of the stream bank. The cabinet may allow construction within the 50 foot buffer if avoidance and minimization efforts are shown and adequate methods are utilized to prevent soil from entering the stream.

12. Utility line stream crossings shall be constructed by methods that maintain flow and allow for a dry excavation. Water pumped from the excavation shall be contained and allowed to settle prior to re-entering the stream. Excavation equipment and vehicles shall operate outside of the flowing portion of the stream. Spoil material from the excavation shall not be allowed to enter the flowing portion of the stream.
13. The activities shall not result in any permanent changes in pre-construction elevation contours in surface waters or wetlands or stream dimension, pattern or profile.
14. Utility line activities which impact wetlands shall not result in conversion of the area to non-wetland status. Mechanized land clearing of forested wetlands for the installation or maintenance of utility lines is not authorized under this certification.
15. Activities qualifying for coverage under this General Water Quality Certification are subject to the following conditions:
 - a. Erosion and sedimentation pollution control plans and Best Management Practices must be designed, installed, and maintained in effective operating condition at all times during construction activities so that violations of state water quality standards do not occur.
 - b. Sediment and erosion control measures, such as check-dams constructed of any material, silt fencing, hay bales, etc., shall not be placed within surface waters of the Commonwealth, either temporarily or permanently, without prior approval by the Kentucky Division of Water's Water Quality Certification Section. If placement of sediment and erosion control measures in surface waters is unavoidable, design and placement of temporary erosion control measures shall not be conducted in such a manner that may result in instability of streams that are adjacent to, upstream, or downstream of the structures. All sediment and erosion control devices shall be removed and the natural grade restored within the completion timeline of the activities.
 - c. Measures shall be taken to prevent or control spills of fuels, lubricants, or other toxic materials used in construction from entering the watercourse.
 - d. Removal of riparian vegetation shall be limited to that necessary for equipment access.
 - e. To the maximum extent practicable, all in-stream work under this certification shall be performed under low-flow conditions.
 - f. Heavy equipment, e.g. bulldozers, backhoes, draglines, etc., if required for this project, should not be used or operated within the stream channel. In those instances in which such in-stream work is unavoidable, then it shall be performed in such a manner and duration as to minimize turbidity and disturbance to substrates and bank or riparian vegetation.
 - g. Any fill shall be of such composition that it will not adversely affect the biological, chemical, or physical properties of the receiving waters and/or cause violations of water quality standards. If rip-rap is utilized, it should be of such weight and size that bank stress or slump conditions will not be created because of its placement.
 - h. If there are water supply intakes located downstream that may be affected by increased turbidity and suspended solids, the permittee shall notify the operator when such work will be done.
 - i. Should evidence of stream pollution or jurisdictional wetland impairment and/or violations of water quality standards occur as a result of this activity (either from a

spill or other forms of water pollution), the Kentucky Division of Water shall be notified immediately by calling (800) 928-2380.

16. Non-compliance with the conditions of this general certification or violation of Kentucky state water quality standards may result in civil penalties.

1.6 CONSTRUCTION IN A FLOODPLAIN

- A. No material shall be placed in the stream or in the flood plain to form construction pads, coffer dams, access roads, etc. unless prior approval has been obtained from the Environmental and Public Protection Cabinet.
- B. The trench shall be backfilled as closely as possible to the original contour. All excess material from construction of the trench shall be disposed of outside the flood plain unless the applicant has received prior approval from the Cabinet to fill within the flood plain.

PART 2 - PRODUCTS

2.1 DUCTILE IRON PIPE AND FITTINGS

- A. Ductile iron pipe shall conform to ANSI/AWWA C151/A21.51, latest revision, pressure class 350, with push-on joints unless otherwise noted on Drawings.
- B. The interior of the pipe shall be cement-mortar lined with bituminous seal coat in accordance with ANSI/AWWA C104/A21.4, latest revision. Thickness of the lining shall be as set forth in the ANSI/AWWA C104/A21.4 specification unless otherwise directed by the Engineer. The exterior of all pipe, unless otherwise specified, shall receive either coal tar or asphalt base coating a minimum of 1 mil thick.
- C. Each piece of pipe shall bear the manufacturer's name or trademark, the year in which it was produced and the letters "DI" or the word "DUCTILE". Pipe manufacturer shall furnish notarized certificate of compliance to the above AWWA or ANSI specifications.
- D. Fittings shall be pressure class 350 ductile iron and have mechanical-joints or push-on joints in accordance with ANSI/AWWA C110/A21.10, latest revision and shall conform to the details and dimensions shown therein. Fittings shall have interior cement-mortar lining as specified hereinbefore for the pipe. Compact ductile iron fittings meeting the requirements of ANSI/AWWA C153/A21.53, latest revision, will also be acceptable.
- E. Joints for ductile iron pipe and fittings, as described hereinbefore, shall be rubber-gasket joints and be in accordance with ANSI/AWWA C111/A21.11, latest revision. Joints shall have the same pressure rating as the pipe or fitting of which they are a part. Joints shall be installed per the manufacturer's recommendations.
- F. Provide ANSI/AWWA C110/A21.10 mechanical joint plugs and locked or restrained pipe joints where indicated on Drawings. Fittings under structures shall be mechanical joint with retainer glands.

2.2 POLYVINYL CHLORIDE PLASTIC (PVC) PIPE

A. AWWA C909 PVCO PIPE

Pipe 6" through 16" shall meet the requirements of AWWA Standard C909, "Molecularly Oriented Polyvinyl Chloride (PVCO) Pressure Pipe for Water Distribution". All pipe shall be made from quality PVC resin, compounded to provide physical and mechanical properties that equal or exceed cell class 12454 as defined in ASTM D1784. The pressure rating of the pipe shall be 235 Psi.

All pipe shall be suitable for use as pressure conduit. Provisions must be made for expansion and contraction at each joint with an elastomeric gasket. The bell shall consist of an integral wall section with a factory installed, solid cross section elastomeric gasket, which meets the requirements of ASTM F477. The bell section shall be designed to be at least as hydrostatically strong as the pipe barrel and meet the requirements of AWWA C909. The joint design shall meet the requirements of ASTM D3139 under both pressure and 22 in. Hg vacuum.

- B. Fittings shall be pressure class 350 ductile iron and have mechanical-joints or push-on joints in accordance with ANSI/AWWA C110/A21.10, latest revision, and shall conform to the details and dimensions shown therein. Fittings shall have interior cement-mortar lining as specified hereinbefore for the pipe. Compact ductile iron fittings meeting the requirements of ANSI/AWWA C153/A21.53, latest revision, will also be acceptable.
- C. The basis of acceptance of PVC plastic water main pipe will be a written, notarized certification, accompanied by a copy of test results, that the pipe and pipe material has been sampled, tested and inspected in accordance with the designated standard specifications. These certifications shall be obtained from the manufacturer and delivered to the Engineer's or Owner's representative on the project site. A sufficient number of tests and certifications shall be made so as to be representative of the complete project. Copies of the test results shall be kept on file by the manufacturer and shall be available for review by the Engineer or Owner upon request.
- D. Pipe shall be visually inspected on the project site for proper markings which shall include manufacturer's name or trademark, nominal pipe size, pressure rating for water at 73.4 degrees F., plastic pipe material designation code (e.g. PVC 1120), dimension ratio, AWWA or ASTM designation and pressure class with which the pipe complies, and the National Sanitation Foundation NSF 14 Seal of Approval for drinking water.

2.3 COUPLING AND ADAPTORS

- A. Flexible couplings shall be of the sleeve type with a middle ring, two wedge shaped resilient gaskets at each end, two follower rings, and a set of steel trackhead bolts. The middle ring shall be flared at each end to receive the wedge portion of the gaskets. The follower rings shall confine the outer ends of the gaskets, and tightening of the bolts shall cause the follower rings to compress the gaskets against the pipe surface, forming a leak-proof seal. Flexible couplings shall be steel with minimum wall thickness of the middle ring or sleeve installed on pipe being 5/16-inch for pipe smaller than 10 inches, 3/8-inch for pipe 10 inches or larger. The minimum

length of the middle ring shall be 5-inches for pipe sizes up to 10 inches and 7 inches for pipe 10 inches to 30 inches. The pipe stop shall be removed. Gaskets shall be suitable for 250 psi pressure rating or at rated working pressure of the connecting pipe. Couplings shall be harnessed and be designed for 250 psi.

- B. Flanged adapters shall have one end suitable for bolting to a pipe flange and the other end of flexible coupling similar to that described hereinbefore. All pressure piping with couplings or adapters shall be harnessed with full threaded rods spanning across the couplings or adapters. The adapters shall be furnished with bolts of an approved corrosion resistant steel alloy, extending to the adjacent pipe flanges. Flanges on flanged adapter (unless otherwise indicated or required) shall be faced and drilled ANSI B16.1 Class 125.
- C. Flexible couplings and flanged adapters shall be as manufactured by Dresser, Rockwell, or equal, per the following, unless otherwise specified and/or noted on the Drawings:
- D. Steel couplings for joining same size, plain-end, steel, cast iron, and PVC plastic pipe -

Dresser	Rockwell
Style 138	411

- E. Transition couplings for joining pipe of different outside diameters-

Dresser	Rockwell
Style 162 (4"-12")	413 steel (2"-24")
Style 62 (2"-24")	415 steel (6"-48")
	433 cast (2"-16")
	435 cast (2"-12")

- F. Flanged adapters for joining plain-end pipe to flanged pipe, fittings, valves and equipment.

Dresser	Rockwell
Style 127 cast (3"-12")	912 cast (3"-12")
Style 128 steel (3"-48" C.I. Pipe)	913 steel (3" and larger)
Style 128 steel (2"-96" steel pipe)	

2.4 DETECTABLE UNDERGROUND UTILITY WARNING TAPES

- A. Detectable underground utility warning tapes which can be located from the surface by a pipe detector shall be installed directly above nonmetallic (PVC, polyethylene, concrete) pipe.
- B. The tape shall consist of a minimum thickness 0.35 mils solid aluminum foil encased in a protective inert plastic jacket that is impervious to all know alkalis, acids, chemical reagents and solvents found in the soil.
- C. The minimum overall thickness of the tape shall be 5.5 mils and the width shall not be less than 2" with a minimum unit weight of 2-1/2 pounds/1" x 1,000'. The tape shall be color coded and imprinted with the legend as follows:

Type of Utility	Color Code	Legend
-----------------	------------	--------

Water Blue Caution Buried Water Line Below

- D. Detectable underground tape shall be "Detect Tape" as manufactured by Allen Systems, or equal.
- E. Installation of detectable tapes shall be per manufacturer's recommendations and shall be as close to the grade as is practical for optimum protection and detectability. Allow a minimum of 18" between the tape and the line.
- F. Payment for detectable tapes shall be included in the linear foot price bid of the appropriate bid item(s) unless it is listed as a separate payment item in the bid schedule.

2.5 TRACER WIRE

- A. Tracer wire shall be 12 gauge copper wire with 30-mil polyethylene jacket. Tracer wire shall be installed with all buried piping, "duct" taped to top of pipe.
- B. Split Bolt connectors are required when connecting two (2) pieces of tracer wire. Wire and connector shall be wrapped with electrical tape.
- C. Tracer wire shall be brought up into locator boxes with grounding devices. Locator boxes shall be valve boxes with a polystyrene donut that fits around the box to serve as a termination point for tracer wire. Locator boxes shall be installed at a maximum of 3000 linear feet apart, or where shown on the Drawings.
- D. Payment for tracer wire and boxes shall be included in the linear foot price bid of the appropriate bid item(s) unless it is listed as a separate payment item in the bid schedule

2.6 CONCRETE PIPE ANCHORS, THRUST BLOCKS, CRADLE OR ENCASEMENT

- A. Where indicated on the Drawings, required by the Specifications or as directed by the Engineer, concrete pipe anchors, thrust blocks, cradles or encasements shall be installed.
- B. Concrete shall be 3000 psi, and reinforcing bars shall be installed as indicated on the details.

2.7 PRE-FABRICATED TRENCH BAFFLES

- A. Where indicated on the Drawings, required by the Specifications, or as directed by the Engineer, Contractor shall install pre-fabricated trench baffles in the pipeline trench.
- B. The baffle shall be self-supporting, made of ABS (Acrylonitrile Butadiene Styrene) or comparable material, and shall provide a watertight seal around the pipe by use of an elastomeric PVC flexible coupling. The purpose of the baffle is to stop the flow of groundwater along the trench, and around the pipe. The trench baffle shall be "Ripley's Dam" as manufactured by EJP, or equal.

2.8 CONNECTION OF NEW WATER MAINS TO EXISTING SYSTEM

- A. The Contractor shall connect the new water main to existing water main where shown on the Drawings or directed by the Engineer, and shall furnish all necessary equipment and materials required to complete the connection.

2.9 CUSTOMER SERVICE TUBING

- A. Customer service tubing, sizes 3/4-inch and 2-inch, shall be Type K soft copper.

2.10 CUSTOMER SERVICE RELOCATIONS AND RE-CONNECTIONS

Where water service lines are disturbed, the Contractor shall reconnect the existing service line to the new water main. The Contractor shall furnish and install the necessary piping, couplings, fittings, etc. necessary to complete the service line re-connection.

A. Service Lines Not Crossing a Road

- 1. Unless indicated otherwise on the plans, all service lines shall be type K soft copper tubing.
- 2. Water service connections shall be made in accordance with the details shown on the Drawings and/or set forth herein. Locations of the various sizes shall be as directed by the Engineer and as shown on the Drawings.

B. Service Lines Crossing a County Road or City Streets

- 1. Same as subparagraph A, except that in general all pipe may be jacked beneath certain paved or blacktopped city streets or county roads, unless solid rock prevents using this method in which case, the open trench method will be used. Schedule 40 steel pipe shall be used as casing pipe unless otherwise indicated by the plans. The open trench method generally will be used on all unpaved city streets, county roads and private driveways. In general, blacktopped private driveways shall also be jacked under. In all cases where lines are under traffic, a minimum cover of thirty-six (36) inches shall be provided. All backfill shall be compacted by air tampers in layers no greater than 6-inch depth. Specific instructions as to the type of crossing to be installed will be shown on the plans.

C. Service Lines Crossing a State Highway

- 1. Services shall be jacked or pushed under paving. If solid rock is encountered, trench will be open-cut, pipe placed and backfilled all in accordance with current requirements of the State Highway Department or the crossing will be relocated to permit boring or jacking. Specific details will be shown on the plans. Where required on the plans or by the ENGINEER service pipe shall be encased under highways. Schedule 40 steel pipe shall be used as casing pipe unless otherwise indicated by the plans.

D. Existing Galvanized Iron Services

- 1. All galvanized services are to be replaced in their entirety, including service piping from the main to the meter, corporation stops, water meters, meter setters, meter boxes, and

service piping five (5) feet past the meter. Service connections shall be made in accordance with the details shown on the Drawings and/or set forth herein.

2.11 CORPORATION STOPS AND FITTINGS FOR HOUSE SERVICE RECONNECTIONS

- A. Corporation stops, of the size required, shall be tapped directly into the water main for Ductile Iron Pipe or by the use of a tapping saddle for PVC pipe.
- B. Corporation stops shall have AWWA C800-66 C.S. threaded inlet. Outlets shall be suitable for the type of service piping furnished and laid, and the Contractor shall verify compatibility with "iron pipe size" or "copper tubing size" service piping as required before ordering stops.
- C. Corporation stops shall be Ford Meter Box Type F1000, F1001, F1002 (as required); Mueller H-15005, H-15006, H-15008, H-15009 (as required); Hayes Series 5200, or equal.
- D. Fittings shall be brass.

2.12 V-BIO ENHANCED POLYETHYLENE ENCASUREMENT FOR DUCTILE IRON PIPE, FITTINGS & VALVES

- A. Polyethylene encasement for use with ductile iron pipe shall meet all the requirements for ANSI/AWWA C105/A21.5 (latest edition), Polyethylene Encasement for Ductile Iron Pipe Systems.
- B. In addition, polyethylene encasement for use with ductile iron pipe systems shall consist of three layers of co-extruded linear low density polyethylene (LLDPE), fused into a single thickness of not less than 8 mils.
- C. The inside surface of the polyethylene wrap to be in contact with the pipe exterior shall be infused with a blend of anti-microbial biocide to mitigate microbiologically influenced corrosion and a volatile corrosion inhibitor to control galvanic corrosion.
- D. Ductile iron pipe and the polyethylene encasement used to protect it shall be installed in accordance with AWWA C600 and ANSI/AWWA C105/A21.5 and also in accordance with all recommendations and practices of the AWWA M41, *Manual of Water Supply Practices – Ductile Iron Pipe and Fittings*. Specifically, the wrap shall be overlapped one foot in each direction at joints and secured in place around the pipe and any wrap at tap locations shall be taped tightly prior to tapping and inspected or any needed repairs following the tap.
- E. All installations shall be carried out by personnel trained and equipped to meet these various requirements.
- F. The installing contractor shall submit an affidavit stating compliance with the requirements and practices of ANSI/AWWA C150/A21.50, ANSI/AWWA C151/A21.51, ANSI/AWWA C105/A21.5, AWWA C600, and M 41.

PART 3 - EXECUTION

3.1 EXCAVATION FOR PIPELINE TRENCHES

- A. Unless otherwise directed by the Engineer, trenches in which pipes are to be laid shall be excavated in open cut to the depths required by field conditions or as specified by the Engineer. In general this shall be interpreted to mean that machine excavation in earth shall not extend below an elevation permitting the pipe to be properly bedded. Installation shall be in accordance with ANSI/AWWA C600 for ductile iron and Cast Iron O.D. (AWWA) PVC pipe or ASTM F-645 for Iron Pipe O.D. (ASTM) PVC pipe except as modified herein.
- B. If the foundation is good firm earth and the machine excavation has been accomplished as set out hereinbefore, the remainder of the material shall be excavated by hand, then the earth pared or molded to give full support to the lower quadrant of the barrel of each pipe. Where bell and spigot is involved, bell holes shall be excavated during this latter operation to prevent the bells from being supported on undisturbed earth. If for any reason the machine excavation in earth is carried below an excavation that will permit the type of bedding specified above, then a layer of granular material shall be placed so that the lower quadrant of the pipe will be securely bedded in compact granular fill.
- C. Excavation may be undercut to a depth below the required invert elevation that will permit laying the pipe in a bed of granular material to provide continuous support for the bottom quadrant of the pipe. When this method is used, the bedding shall be as set out in Paragraph 3.02 hereinafter.
- D. Trenches shall be of sufficient width to provide free working space on each side of the pipe and to permit proper backfilling around the pipe, but unless specifically authorized by the Engineer, trenches shall in no case be excavated or permitted to become wider than 2'-0" plus the nominal diameter of the pipe at the level of or below the top of the pipe. If the trench does become wider than 2'-0" at the level of or below the top of the pipe, special precaution may be necessary, such as providing compacted, granular fill up to top of the pipe or providing pipe with additional crushing strength as determined by the Engineer after taking into account the actual trench loads that may result and the strength of the pipe being used. The Contractor shall bear the cost of such special precautions as are necessary.
- E. All excavated materials shall be placed a minimum of two feet (2') back from the edge of the trench.
- F. Before laying the pipe, the trench shall be opened far enough ahead to reveal obstructions that may necessitate changing the line or grade of the pipeline.
- G. The trench shall be straight and uniform so as to permit laying pipe to lines and grades given by the Engineer. It shall be kept free of water during the laying of the pipe and until the pipeline has been backfilled. Removal of trench water shall be at the Contractor's expense. Dry conditions shall be maintained in the excavations until the backfill has been placed. During the excavation, the grade shall be maintained so that it will freely drain and prevent surface water from entering the excavation at all times. When directed by Owner, temporary drainage ditches shall be installed to intercept or direct surface water which may affect work. All water shall be pumped or drained from the excavation and disposed of in a suitable manner without damage to adjacent property or to other work.

- H. Minimum cover of 30" shall be provided for all pipelines, except those located in the State Highway Right of Way. Those shall have a minimum cover of 42".

3.2 PIPE BEDDING

- A. All pipe shall be supported on a bed of granular material, unless the trench has been prepared in accordance with Paragraph 3.01B. In no case shall pipe be supported directly on rock. Bedding shall not be a separate pay item unless otherwise set out in the Detailed Specifications. Bedding shall be provided in earth bottom trenches, as well as rock bottom trenches. Bedding material shall be free from large rock, foreign material, frozen earth, and shall be acceptable to the Engineer. Bedding shall be a minimum of 6" below pipe barrel.
- B. In all cases the foundation for pipes shall be prepared so that the entire load of the backfill on top of the pipe will be carried on the barrel of the pipe so that none of the load will be carried on the bells.
- C. Where flexible pipe is used, the bedding shall be placed up to at least the spring line (horizontal center line) of the pipe. The bedding material and procedures shall conform to ASTM D 2321 and any Technical Specifications set out hereinafter. If conditions warrant, the Engineer may require the bedding to be placed above the springline of the pipe. Granular bedding shall be KY No. #78 crushed stone and is not a separate pay item.
- D. Where undercutting and granular bedding is involved it shall be of such depth that the bottom of the bells of the pipe will be at least three inches above the bottom of the trench as excavated. Undercutting is not a separate pay item.
- E. In wet, yielding mucky locations where pipe is in danger of sinking below grade or floating out of line or grade, or where backfill materials are of such a fluid nature that such movements of the pipe might take place during the placing of the backfill, the pipe must be weighted or secured permanently in place by such means as will prove effective. When ordered by the Engineer, yielding and mucky materials in subgrades shall be removed below ordinary trench depth in order to prepare a proper bed for the pipe. Crushed stone or other such granular material, if necessary, as determined by the Engineer to replace poor subgrade material, shall be a separate pay item and classified as "Special Granular Fill". Removal of poor material is not a separate pay item.
- F. Installation shall be in accordance with ASTM D 2321 except as modified hereinafter.

3.3 SPECIAL GRANULAR FILL

- A. As noted in Paragraph 3.02E, granular material for "Special Granular Fill" when directed by the Engineer shall be KY No. #78 crushed stone. Payment for "Special Granular Fill" must have approval from the Engineer prior to installation.

3.4 LAYING PIPE

- A. The laying of pipe in finished trenches shall be commenced at the lowest point so the spigot ends point in the direction of flow.
- B. All pipes shall be laid with ends abutting and true to line and grade as given by the Engineer. Supporting of pipes shall be as set out hereinbefore under "Pipe Bedding" and in no case shall the supporting of pipes on blocks be permitted.
- C. Before each piece of pipe is lowered into the trench, it shall be thoroughly inspected to insure that it is clean. Each piece of pipe shall be lowered separately unless special permission is given otherwise by the Engineer. No piece of pipe or fitting which is known to be defective shall be laid or placed in the lines. If any defective pipe or fitting shall be discovered after the pipe is laid, it shall be removed and replaced with a satisfactory pipe or fitting without additional charge. In case a length of pipe is cut to fit in a line it shall be so cut as to leave a smooth end at right angles to the longitudinal axis of the pipe.
- D. Pipe shall not be laid on solid rock. A pad of granular material as specified in Paragraph 3.02 "Pipe Bedding", shall be used as a pipe bedding. Pipe bedding is not a separate pay item. Irregularities in subgrade in an earth trench shall be corrected by use of granular material.
- E. When ordered by the Engineer, unsuitable materials in subgrades shall be removed below ordinary trench depth in order to prepare a proper bed for the pipe.
- F. When laying of pipe is stopped for any reason, the exposed end of such pipe shall be closed with a plywood or fabricated plug fitted into the pipe bell, so as to exclude earth or other material, and precautions taken to prevent flotation of pipe by runoff into trench.
- G. No backfilling (except for securing pipe in place) over pipe will be allowed until the Engineer has had an opportunity to make an inspection of the joints, alignment and grade, in the section laid.

3.5 BACKFILLING PIPELINE TRENCHES

- A. Backfilling of pipeline trenches shall be accomplished as shown on the Drawings and with details set forth hereinafter. Before final acceptance, the Contractor will be required to level off all trenches or to bring the trench up to grade. The Contractor shall also remove from roadways, rights-of-way and/or private property all excess earth or other materials resulting from construction. In the event that pavement is not placed immediately following trench backfilling in paved areas, the Contractor shall be responsible for maintaining the trench surface in a level condition at proper pavement grade at all times. Under pavement, all trench backfill shall be in accordance with Method C as shown on the Detail Drawings. All other trench backfill shall be in accordance with Method A or B.

- B. Method "A" - Backfilling in Open Terrain:

Backfilling of pipeline trenches in open terrain shall be accomplished in the following manner:

- 1. The lower portion of the trench, from the pipe bedding to a point 12" above the top of the pipe, shall be backfilled with material free from rock and/or material acceptable to the Engineer. This material shall be placed in a manner approved by the Engineer, and shall

be carefully compacted to avoid displacement of the pipe. Compaction shall be accomplished by hand-tamping or by approved mechanical methods.

2. The upper portion of the trench above the compacted portion shall be backfilled with material which is free from large rock. Incorporation of rock having a volume exceeding one-half cubic foot is prohibited. Backfilling this portion of the trench may be accomplished by any means approved by the Engineer. The trench backfill shall be heaped over or leveled as directed by the Engineer.

C. Method "B" - Backfilling Under Sidewalks & Unpaved Driveways:

Backfilling of pipeline trenches under sidewalks and unpaved driveways shall be accomplished in the following manner.

1. The lower portion of the trench, from the pipe bedding to a point 12 inches above the top of the pipe, shall be backfilled with material free from rock and/or material acceptable to the Engineer. This material shall be placed in a manner to avoid displacement of the pipe. Compaction shall be accomplished by hand-tapping or by approved mechanical methods.
2. The middle portion of the trench, from a point 12" above the top of the pipe to a point 6" below the grade line, shall be backfilled with material free from rock and/or acceptable to the Engineer. This material shall be placed and compacted in layers of approximately 6 inches. Water (puddling) may be used as required to obtain maximum compaction.
 - a. Upon approval of the Engineer, the Contractor may backfill the middle portion of the trench with crushed stone, fine gravel, or sand in lieu of materials which require compaction.
3. The upper portion of the trench shall be temporarily backfilled and maintained with crushed stone or gravel until such time as the sidewalk is constructed or the driveway surface is restored.

D. Method "C" - Backfilling Under Streets, Roads, and Paved Driveways:

Backfilling of pipeline trenches under streets, roads and paved driveways shall be accomplished in the following manner:

1. The lower portion of the trench from the pipe bedding to a point 6" below the bottom of the pavement or concrete sub-slab, shall be backfilled with KY No. #78 crushed stone.
2. The upper portion of the trench, from a point 6" below the bottom of the pavement or concrete sub-slab to grade, shall be backfilled with a base course of dense graded aggregate. At such time that pavement replacement is accomplished, the excess base course shall be removed as required.

- E. Trenches outside existing sidewalks, driveways, streets, and highways shall be backfilled in accordance with Method "A". Trenches within the limits of sidewalk and unpaved driveways shall be backfilled in accordance with Method "B". Trenches within the paving limits of existing streets, highways and driveways shall be backfilled in accordance with Method "C". All methods are shown on the Detail Drawings. When directed by the Engineer, the Contractor shall wet backfill material to assure maximum compaction.

1. Before final acceptance, the Contractor will be required to level off all trenches or to bring the trench up to grade. The Contractor shall also remove from roadways, rights-of-ways and/or private property all excess earth or other materials resulting from construction.
2. In the event that pavement is not placed immediately following trench backfilling in streets and highways, the Contractor shall be responsible for maintaining the trench surface in a level condition at proper pavement grade at all times.

3.6 SETTLEMENT OF TRENCHES

- A. Whenever lines are in, or cross, driveways and streets, the Contractor shall be responsible for any trench settlement which occurs within these rights-of-way within one (1) year from the time of final acceptance of the work. If paving shall require replacement because of trench settlement within this time, it shall be replaced by the Contractor at no extra cost to the Owner. Repair of settlement damage shall meet the approval of the Owner.

3.7 CONCRETE THRUST BLOCKS, CRADLE, ANCHORS OR ENCASEMENT

- A. Concrete thrust blocks, cradle, anchors or encasement shall be placed where shown on the Drawings, required by the Specifications, or as directed by the Engineer.
- B. For cradle and encasement, concrete shall be 3000 psi and shall be mixed sufficiently wet to permit it to flow under the pipe to form a continuous bed.
- C. For thrust blocks and anchors, concrete shall be 3000 psi, and shall be formed or be sufficiently stiff to maintain the forms indicated on the Details.
- D. In tamping concrete, care shall be taken not to disturb the grade or line of the pipe or injure the joints. Concrete placed outside the specified limits or without authorization from the Engineer will not be subject to payment.
- E. Water mains shall have concrete thrust or "kicker" blocks at all pipe intersections and changes of direction to resist forces acting on the pipeline. All reducers (increasers) shall be anchored.

3.8 BITUMINOUS CONCRETE HIGHWAY, STREET AND DRIVEWAY REPLACEMENT

- A. The Contractor shall replace those sections of existing roads, streets and driveways required to be removed to install the pipe lines under this contract. He shall construct same to the original lines and grades and in such manner as to leave all such surfaces in fully as good or better condition than that which existed prior to the operations.
- B. Prior to trenching, the pavement shall be scored or cut to straight edges at least twelve (12) inches outside each edge of the proposed trench to avoid unnecessary damage to the remainder of the paving. Edges of the existing pavement shall be re-cut and trimmed to square, straight edges after the pipeline has been installed and prior to placing the new base and pavement.
- C. Backfilling of the trench shall be in accordance with Method "C" as described hereinbefore. Base course for the paving shall be dense graded crushed limestone furnished and placed in

accordance with the current requirements of the Standard Specifications for Road and Bridge Construction of the Department of Transportation, to a depth of six (6) inches in roads and streets and four (4) inches in driveways.

- D. A subslab of reinforced concrete shall be placed for state maintained highways as indicated on the Drawings. The subslab shall have a minimum thickness of 6 inches. Concrete for the subslab shall be 3000 psi, in accordance with the Details shown on the Drawings.

3.9 UNPAVED DRIVEWAY (CRUSHED STONE) SURFACE REPLACEMENT

- A. The Contractor shall replace those sections of existing driveways and parking areas required to be removed to install the pipe lines under this contract. He shall construct same to the original lines and grades and in such manner as to leave all such surfaces in fully as good or better condition than that which existed prior to the operations.
- B. Material for backfilling of the pipeline trench shall be dense-graded aggregate in accordance with Method "B" as described hereinbefore.

3.10 REMOVING AND REPLACING CONCRETE CURB AND GUTTER OR SIDEWALK

- A. The Contractor shall remove the curb and gutter or sidewalk when encountered when required for laying the pipe. Only that portion of the curb and gutter or sidewalk needed to lay the pipe shall be removed.
- B. Where concrete curb and gutter or sidewalk is removed or disturbed during the construction work, it shall be replaced, using 3000 psi concrete, in fully as good or better condition than that which existed prior to the Contractor's operation.

3.11 REPLACEMENT OF EXISTING MAIL BOXES, CULVERTS, CLOTHES LINE POSTS, FENCES AND OTHER SUCH FACILITIES

- A. Existing mail boxes, drainage culverts, clothes line posts, fences and the like shall not be damaged or disturbed unless necessary, in which case, they shall be replaced in as good condition as found as quickly as possible. Existing materials shall be reused in replacing such facilities when materials have not been damaged by the Contractor's operations. Existing facilities damaged by Contractor's operation shall be replaced with new materials of the same type at the Contractor's expense. Work in this category is not a pay item.
- B. Replacement of paved drainage ditches within highway right-of-way shall be accomplished in accordance with Department of Transportation specifications.

3.12 PORTLAND CEMENT CONCRETE DRIVEWAY REPLACEMENT

- A. Wherever Portland cement concrete driveways are removed, they shall be reconstructed to the original lines and grades and in such manner as to leave all such surfaces in fully as good or better condition than existed prior to the operation.

- B. The existing concrete paving shall be sawed or cut to straight edges 12-inches outside the edges of the trench or broken out to an existing joint, as directed by the Engineer. The concrete pavement shall be equal to the existing pavement thickness but not less than 6-inches in thickness for driveways.
- C. Pavement shall be reinforced with 6 x 6 #10-10 wire mesh and shall be constructed with 3000 psi concrete.

3.13 RIP-RAP STREAM BANK SLOPE PROTECTION

- A. The Contractor shall install rip-rap stream bank slope protection at locations directed by the Engineer. Rip-rap slope protection shall be 12-inches thick and shall meet State D.O.T. Standard Specifications.

3.14 TESTING

- A. All pressure piping (lines not laid to grade) shall be given a hydrostatic test of at least 1.5 times the normal operating pressure of the pipe (at its lowest elevation), but not to exceed the rated working pressure of the pipe or valves. Note: Engineer shall verify test pressure. Loss of pressure during the test shall not exceed 0 psi in a 4 hour period and 5 psi in a 24 hour period. Any test results that do not meet both of these requirements shall constitute a failure of the pressure test.
- B. No water leakage in pipelines, when tested under the hydrostatic test described above, shall be allowed.
- C. Contractor shall furnish a recording gauge and recording pressure charts during duration of test. Recording pressure charts shall be turned over to the Engineer at conclusion of tests. The pressure recording device shall be suitable for outside service, with a range from 0-200 psig, 24-hour clock, and shall be approved by the Engineer.
- D. Pipelines shall be tested before backfilling at joints except where otherwise required by necessity or convenience.
- E. Duration of test shall be not less than four (4) hours where joints are exposed and not less than 24 hours where joints are covered.
- F. Where leaks are visible at exposed joints, evident on the surface where joints are covered, and/or identified by isolating a section of pipe, the joints shall be repaired and leakage must be minimized, regardless of total leakage as shown by test.
- G. All pipe, fittings, valves, and other materials found to be defective under test shall be removed and replaced at no additional expense to the Owner.
- H. Lines which fail to meet tests shall be repaired and retested as necessary until test requirements are complied with.
- I. Where nonmetallic joint compounds are used, pipelines should be held under normal operating pressure for at least three days before testing.

- J. The Owner will provide initial water for testing the pressure piping. Should the first test fail to pass, all additional water required for subsequent tests shall be furnished at the Contractor's expense.
- K. The cost of testing of pressure piping is incidental and is to be included in the Contractor's unit Contract Price.

3.15 CLEAN UP

- A. Upon completion of installation of the piping and appurtenances, the Contractor shall remove all debris and surplus construction materials resulting from the Work. The Contractor shall grade the ground along each side of pipe trenches in a uniform and neat manner leaving the construction area in a shape as near as possible to the original ground line.

3.16 DISINFECTION OF POTABLE WATER LINES

- A. The new potable waterlines shall not be placed in service--either temporarily or permanently--until they have been thoroughly disinfected in accordance with AWWA Standard C651 latest edition, and to the satisfaction of the Engineer.
- B. After testing, a solution of hypochlorite using HTH or equal shall be introduced into the section of the line being disinfected sufficient to insure a chlorine dosage of at least 50 ppm in the main. While the solution is being applied, the water should be allowed to escape at the ends of the line until tests indicate that a dosage of at least 50 ppm has been obtained throughout the pipe. Open and close all valves and cocks while chlorinating agent is in the piping system. The chlorinated water shall be allowed to remain in the pipe for 24 hours, after which a residual of at least 25 ppm shall be obtained. The disinfection shall be repeated until 25 ppm is obtained after which time the main shall be thoroughly flushed until the residual chlorine content is not greater than 1.0 ppm, and then may be connected to the system. Also, no additional payment will be allowed for providing taps for chlorine injection and/or flushing, if necessary. The Contractor is responsible for the disposal of highly chlorinated water flushed from the main, and shall follow the requirements of AWWA C655, latest edition, for dechlorinating the disinfecting water.
- C. The new water line shall not be put into service until bacteriological samples taken at the points specified herein are examined and shown to be negative after disinfection, following the requirements of "Standard Methods for Examination of Water and Wastewater". Two consecutive sets of acceptable samples, taken at least 24 hours apart shall be collected from the new line. Samples are to be taken and tested at every 1200 feet of new water line, at each branch and at each dead end.
- D. If trench water has entered the pipe, or excessive quantities of dirt or debris have entered the pipe, samples shall be taken at intervals of approximately 200 feet and the locations identified. Samples shall be taken of water that has stood in the new line for at least 16 hours after flushing is completed.
- E. If the initial disinfection does not produce satisfactory bacteriological results, the new line shall be reflushed and resampled. If samples fail, the line shall be rechlorinated by the continuous-feed or slug method until satisfactory results are obtained.

F. All testing documentation shall be submitted to the Owner.

END OF SECTION 331113

SECTION 331216 - VALVES

PART 1 - GENERAL

1.1 SCOPE OF WORK

- A. Provide all labor, materials, equipment and services required to furnish and install all valves shown on the Drawings and/or specified herein.

1.2 RELATED WORK SPECIFIED ELSEWHERE

- A. Drawings and General Provisions of the Contract, including General and Supplementary Conditions and Division 01 Specification sections, apply to work of this Section.
- B. Piping is specified in Division 33 Specification sections.

1.3 SUBMITTALS

- A. Descriptive literature, catalog cuts, and dimensional prints clearly indicating all dimensions and materials of construction, shall be submitted on all items specified herein to the Engineer for review before ordering. Comply with provisions of the specifications.
- B. At the time of submission, the Contractor shall, in writing, call Engineer's attention to any deviations that the submittals may have from the requirements of the Engineer's Contract Drawings and Specifications.
- C. In accordance with the requirements of the General and Special Conditions and this Section, the following table includes, but is not limited to, the items required to be submitted:

Item Description	Shop Drawings	Product Data	Schedules	Installation Data	Parts Lists	Wiring Diagram	Samples	O & M Manual	Certificates	Warranty	Report	Other
Valves	X	X			X							
Valve Boxes		X										
Access Manhole	X	X										
Yard Hydrant	X	X			X							
Tapping Sleeve, Valve	X	X		X	X							

PART 2 - PRODUCTS

2.1 GATE VALVES

- A. Gate valves shall conform with AWWA C-509 or AWWA C-515 standard, and shall be of the resilient seat type, iron body, fully bronze mounted, non-rising stem and have a design working pressure of 250 psi. All assembly bolts shall be stainless steel. Valves shall be of standard manufacturer and of the highest quality both as to materials and workmanship.
- B. All gate valves shall be furnished with mechanical joint connections, unless otherwise shown on the Drawings or specified hereinafter.
- C. An epoxy coating conforming to AWWA C-550 shall be applied to the interior a ferrous surfaces of the valve except for finished or seating surfaces. All exterior surfaces shall be shop painted with two coats of Fed. Spec. TT-V-51F Asphalt Varnish.
- D. All gate valves shall have the name or monogram of the manufacturer, the year the valve casting was made, the size of the valve, and the working water pressure cast on the body of the valve.
- E. Gate valves 12" and smaller shall be installed in a vertical position. Gate valves greater than 12" shall have the bonnet mounted in the horizontal position and have a bevel gear actuator. Gate valves shall be provided with a 2-inch square operating nut and shall be opened by turning to the left (counter-clockwise). All valve operating nuts shall be set within a cast iron valve box. There shall be a maximum 48" depth of valve operating nut. Contractor must use extension stems, if necessary, to raise operator nut within 48" of final grade.

2.2 AIR RELEASE VALVES AND BOXES

- A. Air release valves and boxes shall be installed at locations to be determined in the field by the Engineer. Air release valve stems shall be connected to the main by a corporation stop and a tapping saddle. An isolation ball valve shall be furnished and installed between the air release valve and corporation stop. Valves shall be suitable for average working water pressure of 200 psi. Valves shall be equipped with cast iron body and cove, stainless steel float, Buna-N seat and bronze linkage.
- B. Air release valves installed on water mains shall have a 1-inch inlet. All air release valves shall be APCO No. 200-A (with 5/32 inch orifice) as manufactured by Valve and Primer Corporation Schaumburg, Illinois or equal.
- C. Air release valves shall be installed at the high point of the water main and shall be connected on the main by a corporation stop with a female I.P.S. threaded outlet. The inlet pipe to the valve shall be ASTM B 43 extra strong seamless red brass pipe with I.P.S. male threaded ends.
- D. The air release valve box shall be a 4 foot diameter precast manhole barrel section with pipe cut-outs and shall be set on a concrete footer. Care shall be taken so that barrel does not rest on

the pipe. The cover shall be a 22-inch diameter cast iron frame and lid.

2.9 SEWAGE COMBINATION AIR VALVE AND ACCESS MANHOLE

- A. Sewage Combination Air Valves and Boxes shall be installed at the high points of the force main and at various locations as shown on the Contract Drawings. Sewage Combination Air Valve shall be installed as shown on the Standard Detail Drawings.
- B. Air valves shall be automatic float operated valves designed to exhaust air during the filling of a piping system and close upon liquid entry. The valve shall open during draining or if a negative pressure occurs. The valve shall also release accumulated air from a piping system while the system is in operation and under pressure.
 - 1. The valve seat shall provide complete shut off to the full valve pressure rating.
 - 2. Valves shall incorporate a full port orifice, a seal plug assembly, and an upper and lower float to provide a rolling resilient seal.
 - 3. The seal shall be a one-piece design and include a large orifice and a small orifice and each shall open or close as needed to allow release or intake of air as the demand on the system regulates.
 - 4. Valve shall be designed to intake or discharge a minimum of 100 SCFM of air with a 3.5-psi differential pressure.
- C. Materials
 - 1. Valve cover, lower float, stem, washer, spring, nuts and bolts: 316 Stainless Steel.
 - 2. Upper float: Foamed polypropylene.
 - 3. O-rings: Buna-N.
 - 4. Seal plug assembly and base and body: 316 Stainless Steel.
- D. All Sewage Combination Air Valves on the force main shall be ARI model no. D-025 as manufactured by A.R.I. Flow Control Accessories, Kfar Charuv, Israel, APCO ASU combination valve as manufactured by Dezurik, or equal. Sizes shall be based on the pipeline diameter as noted herein:

Pipe Diameter	<u>3" – 8"</u>	<u>10" – 16"</u>	<u>18" – 20"</u>	<u>24" – 48"</u>
Air Valve Size	2"	3"	4"	6"
- E. The Sewage Combination Air Valve Access Manhole shall be a 4-foot diameter precast manhole barrel section and shall be set on a concrete footer supported with crushed stone. The cover and frame shall be cast iron, with a 22 inch clear opening. Care shall be taken to ensure that manhole barrel does not rest on top of pipe.
- F. Contractor to install pipe at sufficient depth to accommodate Valve height so that top of Valve Box is at existing ground level.

2.3 VALVE BOXES - BURIED VALVES (EXCEPT AIR RELEASE AND SEWAGE COMBINATION VALVES)

- A. Valve boxes shall be of 5-1/4 inch standard cast iron, two-piece, screw type valve box with

drop cover marked "WATER", "SEWER", "DRAIN", as applicable. Valve boxes for gate valves larger than 8 inches shall be three-piece. Valve boxes shall be accurately centered over valve operating nut, and backfill thoroughly tamped about them. Valve boxes shall not rest on the valves but shall be supported on crushed stone fill. They shall be set vertically and properly cut and/or adjusted so that the tops of boxes will be at grade in any paving, walk or road surface, and in grass plots, fields, woods or other open terrain. Valve boxes and covers shall be 562S Series 6850, as manufactured by Tyler Corporation, or equal.

- B. Wherever valve boxes fall outside of the pavement, the top of the box shall be set in a cast-in-place concrete slab 18" x 18" x 4" thick collar with #4 steel bar and with the top of the slab box flush with the top of the ground. This provision shall apply to all new and all existing valve boxes which fall within the limits of the contract, unless otherwise stated on the plans or ordered by the Engineer.

2.4 TAPPING SLEEVES AND VALVES

- A. DI tapping sleeves for use in connections to existing water lines, where indicated on the drawings or as directed by the Engineer, shall be constructed of ductile iron conforming to the requirements of ASTM A-536, and have the body of the tapping sleeve seal around the carrier pipe by use of mechanical joints on each end. Tapping outlet connections shall be flanged with drillings in accordance with ANSI class 125#/150#. Tapping sleeves shall be suitable for working pressures of 250 psi and shall be Mueller No. H-615, or approved equal.
- B. SST tapping sleeves for use in connections to existing water lines, where indicated on the drawings or as directed by the Engineer, shall have the body and neck constructed of ASTM A-240 type 304 stainless steel and shall be compressed to the carrier pipe by use of heavy gauge triangular sidebars running the length of the body. Bolts, nuts and washers shall be constructed of type 304 stainless steel. The gasket between the tapping sleeve and carrier pipe shall be constructed of Buna N rubber and be NSF 61 approved. The gasket shall have a grid pattern to help secure it in place and have seal around the full circumference of the pipe. Tapping outlet connections shall be constructed of 304 stainless steel have a flanged connection with drillings in accordance with ANSI class 125#/150#. Tapping Sleeves shall be suitable for the following working pressures: 4"-12" 250 psi, 14"-24" 200 psi and shall be Mueller No. H-304 or approved equal.
- B. Tapping valves shall meet the requirements of paragraph 2.01 hereinbefore and shall be coordinated to connect to the tapping sleeve with either a flanged end or a mechanical joint end.
- C. All existing water mains to be tapped under this contract shall be exposed in order to verify line sizes prior to ordering tapping sleeves and valves.

PART 3 - EXECUTION

3.1 INSTALLATION

- A. All valves shall be installed in accordance with details on the Contract Drawings and with the manufacturer's recommendations.

B. All valves shall be anchored in accordance with the details on the Contract Drawings.

END OF SECTION 331216

SECTION 331219 - HYDRANTS

PART 1 - GENERAL

1.1 SCOPE OF WORK

- A. Provide all labor, materials, equipment and services required for furnishing and installing all hydrants and appurtenances specified herein.

1.2 RELATED WORK SPECIFIED ELSEWHERE

- A. Earthwork: Section 312000
- B. Valves: Section 331216
- C. Water Distribution Piping: Section 331113

1.3 SUBMITTALS

- A. Submit shop drawings and product data in accordance the specification.
- B. Descriptive literature, catalog cuts, and dimensional prints clearly indicating all dimensions and materials of construction, shall be submitted on all items specified herein to the Engineer for review before ordering.
- C. In accordance with the requirements of the General and Special Conditions and this Section, the following table includes, but is not limited to, the items required to be submitted:

Item Description	Shop Drawings	Product Data	Schedules	Installation Data	Parts Lists	Wiring Diagram	Samples	O & M Manual	Certificates	Warranty	Report	Other
Hydrants	X	X		X	X							

PART 2 - PRODUCTS

2.1 FIRE HYDRANTS

- A. The Contractor shall furnish and install fire hydrants and auxiliary gate valves where shown on the Drawings or directed by the Engineer. Hydrants shall conform in all respects to the most recent requirements of AWWA C502. Hydrant barrel shall have safety breakage feature above the ground line. All hydrants shall have 6-inch mechanical joint shoe connection, two (2) 2-1/2-inch discharge nozzles, and one (1) 4 1/2-inch pumper nozzle with rubber gasketed caps fitted with cap chains. Cap nuts are to be five (5) sided. Connection threads shall be National Standard Thread. Main valve shall have 5-1/4-inch full opening and be of the compression type opening against water pressure so that valve remains closed should barrel be broken off.
- B. Hydrants shall be fully bronze mounted. Main valve shall have a threaded bronze seat ring assembly of such design that it is easily removable by unscrewing from a threaded bronze drain ring. Bronze drain ring shall have multiple ports providing positive automatic drainage as the main valve is opened or closed. Drainage waterways shall be completely bronze to prevent rust and corrosion.
- C. The operating nut shall be five (5) sided bronze or bronze with a five (5) sided ductile iron cap, and mounted so that a counter clockwise motion will open the valve. There must be cast on top an arrow and the word "Open" indicating the direction of turn to open the hydrant.
- D. Operating stem shall be equipped with anti-friction thrust bearing to reduce operating torque and assure easy opening. Stop shall be provided to limit stem travel. Stem threads shall be enclosed in a permanently sealed lubricant reservoir protected from weather and the waterway with O-ring seals.
- E. Hydrants shall be shop tested to 300 psi pressure with main valve both opened and closed. Under test the valve shall not leak, the automatic drain shall function and there shall be no leakage into the bonnet.
- F. Type of shoe connection shall be mechanical joint and size shall be six inches (6").
- G. Hydrants shall be given two (2) coats of enamel high visibility paint to be selected by the Owner.
- H. Hydrants shall be Mueller Super Centurion Model A-423, or approved equal.

PART 3 - EXECUTION

3.1 SETTING OF FIRE HYDRANTS

- A. Location:
 - 1. Hydrants shall be located as shown or as directed so as to provide complete accessibility and minimize the possibility of damage from vehicles or injury to pedestrians.

2. When placed behind the curb, the hydrant barrel shall be set so that the pumper or hose nozzle cap will be a minimum of five feet (5') from the back of curb.
3. When set in the lawn space between the curb and the sidewalk or between the sidewalk and the property line, no portion of the hydrant or nozzle cap shall be within six inches (6") of the sidewalk.

B. Position:

1. All hydrants shall be set plumb with not less than two (2) cubic feet of crushed stone and shall have their nozzles parallel with the roadway, with the pumper nozzle facing toward the roadway. Hydrants shall be set to the established grade, with nozzles at least eighteen inches (18") above the ground, as shown or as directed by the Engineer.

C. Connection to Main:

1. Each hydrant shall be connected to the main with a six-inch (6") restrained joint ductile iron branch controlled by an independent six -inch (6") gate valve, unless otherwise specified.

D. Hydrant Drainage in Pervious Soil:

1. Whenever a hydrant is set in soil that is pervious, drainage shall be provided at the base of the hydrant by placing uncrushed course aggregate (AAHSTO M-43) No. 57 from the bottom of the trench to at least six inches (6") above the drain opening in the hydrant and to a distance of one foot (1') around the elbow. No drainage system shall be connected to a sewer.

E. Hydrant Drainage in Impervious Soil:

1. Whenever a hydrant is set in clay or impervious soil, a drainage pit two feet (2') in diameter and three feet (3') deep shall be excavated below each hydrant and filled compactly with uncrushed course aggregate (AASHTO M-43) No. 57 under and around the elbow of the hydrant and to a level of six inches (6") above the drain opening. No drainage pit shall be connected to a sewer (see Standard Details).

3.2 ANCHORAGE

- A. The bowl of each hydrant shall be tied to the pipe with suitable anchor couplings, as shown on the Standard Details in the Drawings or as directed by the Owner or Engineer.

3.3 FIRE HYDRANT WRENCHES

- A. One (1) hydrant wrench shall be furnished for each ten (10) hydrants or less. When the number of hydrants furnished and installed exceeds twenty-five (25), one (1) hydrant repair kit shall be supplied at no additional cost to the Owner.

END OF SECTION 331219

SECTION 333113 - GRAVITY SEWER PIPING

PART 1 - GENERAL

1.1 SCOPE OF WORK

- A. Provide all labor, materials, equipment and services required for furnishing and installing all piping and appurtenances as shown on the Drawings and specified herein.

1.2 RELATED WORK SPECIFIED ELSEWHERE

- A. Earthwork: Section 312000
- B. Boring and Jacking: Section 330523.16
- C. Sanitary Sewer Manholes, Frames and Covers: Section 333913
- D. Excavation Support and Protection: Section 315000

1.3 SUBMITTALS

- A. Submit manufacturer's data as specified herein. Comply with all requirements of the specifications.

1.4 INTERNAL PIPE DIAMETER

- A. All sewer pipe provided shall have a minimum actual internal diameter which is equal to or greater than the diameter indicated on the Contract Drawings.

1.5 UTILITY LINE ACTIVITIES COVERED UNDER NATIONWIDE PERMIT # 12

- A. All activities involving utility line construction covered under the US Army Corps of Engineers NATIONWIDE PERMIT # 12 shall meet the following conditions:
 - 1. Utility Line Activities. Activities required for the construction, maintenance, repair, and removal of utility lines and associated facilities in waters of the United States, provided the activity does not result in the loss of greater than 1/2-acre of waters of the United States for each single and complete project. Utility lines: This NWP authorizes the construction, maintenance, or repair of utility lines, including outfall and intake structures, and the associated excavation, backfill, or bedding for the utility lines, in all waters of the United States, provided there is no change in pre-construction contours. This NWP also authorizes temporary structures, fills, and work necessary to conduct the utility line activity.

2. Appropriate measures must be taken to maintain normal downstream flows and minimize flooding to the maximum extent practicable, when temporary structures, work, and discharges, including cofferdams, are necessary for construction activities, access fills, or dewatering of construction sites. Temporary fills must consist of materials, and be placed in a manner, that will not be eroded by expected high flows. Temporary fills must be removed in their entirety and the affected areas returned to pre-construction elevations. The areas affected by temporary fills must be revegetated, as appropriate.
 3. Notification: The permittee must submit a pre-construction notification to the US Army Corps district engineer prior to commencing the activity if any of the following criteria are met: (1) The activity involves mechanized land clearing in a forested wetland for the utility line right-of-way; (2) a section 10 permit is required; (3) the utility line in waters of the United States, excluding overhead lines, exceeds 500 feet; (4) the utility line is placed within a jurisdictional area (i.e., water of the United States), and it runs parallel to or along a stream bed that is within that jurisdictional area; (5) discharges that result in the loss of greater than 1/10-acre of waters of the United States; (6) permanent access roads are constructed above grade in waters of the United States for a distance of more than 500 feet; or (7) permanent access roads are constructed in waters of the United States with impervious materials.
- B. All activities involving utility line construction covered under KENTUCKY GENERAL CERTIFICATION of Nationwide Permit # 12 shall meet the following conditions:

The general Water Quality Certification applies to surface waters of the Commonwealth as defined in 401KAR10:001 Chapter 10, Section 1(80): Surface waters means those waters having well-defined banks and beds, either constantly or intermittently flowing, lakes and impounded waters; marshes and wetlands; and any subterranean waters flowing in well-defined channels and having a demonstrable hydrologic connection with the surface.

1. The activity will not occur within surface waters of the Commonwealth identified by the Kentucky Division of Water as Outstanding State or National Resource Water, Cold Water Aquatic Habitat, or Exceptional Waters.
2. The activity will not occur within surface waters of the Commonwealth identified as perpetually-protected (e.g. deed restriction, conservation easement) mitigation sites.
3. This general water quality certification does not authorize the installation of utility lines in a linear manner within the stream channel or below the top of the stream bank.
4. For a single crossing, impacts from the construction and maintenance corridor in surface waters shall not exceed 50 feet of bank disturbance.
5. This general certification shall not apply to nationwide permits issued for individual crossings which are part of a larger utility line project where the total cumulative impacts from a single and complete linear project exceed ½ acre of wetlands or 300 linear feet of surface waters. Cumulative impacts include utility line crossings, permanent or temporary access roads, headwalls, associated bank stabilization areas, substations, pole or tower foundations, maintenance corridor, and staging areas.

6. Stream impacts under Conditions 4 and 5 of this certification are defined as the length of bank disturbed. For the utility line crossing and roads, only one bank length is used in calculation of the totals.
7. Stream impacts covered under this General Water Quality Certification and undertaken by those persons defined as an agricultural operation under the Agricultural Water Quality Act must be completed in compliance with the Kentucky Agricultural Water Quality Plan (KWQP).
8. The Kentucky Division of Water may require submission of a formal application for an individual certification for any project if the project has been determined to likely have a significant adverse effect upon water quality or degrade the waters of the Commonwealth so that existing uses of the water body or downstream waters are precluded.
9. Activities that do not meet the conditions of this General Water Quality Certification require an Individual Section 401 Water Quality Certification.
10. Blasting of stream channels, even under dry conditions, is not allowed under this general water quality certification.
11. Utility lines placed parallel to the stream shall be located at least 50 feet from an intermittent or perennial stream, measured from the top of the stream bank. The cabinet may allow construction within the 50 foot buffer if avoidance and minimization efforts are shown and adequate methods are utilized to prevent soil from entering the stream.
12. Utility line stream crossings shall be constructed by methods that maintain flow and allow for a dry excavation. Water pumped from the excavation shall be contained and allowed to settle prior to re-entering the stream. Excavation equipment and vehicles shall operate outside of the flowing portion of the stream. Spoil material from the excavation shall not be allowed to enter the flowing portion of the stream.
13. The activities shall not result in any permanent changes in pre-construction elevation contours in surface waters or wetlands or stream dimension, pattern or profile.
14. Utility line activities which impact wetlands shall not result in conversion of the area to non-wetland status. Mechanized land clearing of forested wetlands for the installation or maintenance of utility lines is not authorized under this certification.
15. Activities qualifying for coverage under this General Water Quality Certification are subject to the following conditions:
 - a. Erosion and sedimentation pollution control plans and Best Management Practices must be designed, installed, and maintained in effective operating condition at all times during construction activities so that violations of state water quality standards do not occur.
 - b. Sediment and erosion control measures, such as check-dams constructed of any material, silt fencing, hay bales, etc., shall not be placed within surface waters of the Commonwealth, either temporarily or permanently, without prior approval by the Kentucky Division of Water's Water Quality Certification Section. If placement of sediment and erosion control measures in surface waters is unavoidable, design and placement of temporary erosion control measures shall not be conducted in such a manner that may result in instability of streams that are adjacent to, upstream, or

downstream of the structures. All sediment and erosion control devices shall be removed and the natural grade restored within the completion timeline of the activities.

- c. Measures shall be taken to prevent or control spills of fuels, lubricants, or other toxic materials used in construction from entering the watercourse.
- d. Removal of riparian vegetation shall be limited to that necessary for equipment access.
- e. To the maximum extent practicable, all in-stream work under this certification shall be performed under low-flow conditions.
- f. Heavy equipment, e.g. bulldozers, backhoes, draglines, etc., if required for this project, should not be used or operated within the stream channel. In those instances in which such in-stream work is unavoidable, then it shall be performed in such a manner and duration as to minimize turbidity and disturbance to substrates and bank or riparian vegetation.
- g. Any fill shall be of such composition that it will not adversely affect the biological, chemical, or physical properties of the receiving waters and/or cause violations of water quality standards. If rip-rap is utilized, it should be of such weight and size that bank stress or slump conditions will not be created because of its placement.
- h. If there are water supply intakes located downstream that may be affected by increased turbidity and suspended solids, the permittee shall notify the operator when such work will be done.
- i. Should evidence of stream pollution or jurisdictional wetland impairment and/or violations of water quality standards occur as a result of this activity (either from a spill or other forms of water pollution), the Kentucky Division of Water shall be notified immediately by calling (800) 928-2380.

16. Non-compliance with the conditions of this general certification or violation of Kentucky state water quality standards may result in civil penalties.

1.6 CONSTRUCTION IN A FLOODPLAIN

- A. No material shall be placed in the stream or in the flood plain to form construction pads, coffer dams, access roads, etc. unless prior approval has been obtained from the Environmental and Public Protection Cabinet.
- B. The trench shall be backfilled as closely as possible to the original contour. All excess material from construction of the trench shall be disposed of outside the flood plain unless the applicant has received prior approval from the Cabinet to fill within the flood plain.

PART 2 - PRODUCTS

2.1 GRAVITY SEWER PIPE

- B. Polyvinyl Chloride (PVC) Pipe and Fittings
 1. PVC Pipe shall be installed where indicated on the Contract Drawings. PVC pipe shall not be used in locations where the depth of cut is greater than 16 feet.

2. Pipe must be delivered to job site by means which will adequately support it, and not subject it to undue stresses. In particular, the load shall be so supported that the bottom rows of pipe are not damaged by crushing. Pipe shall be unloaded carefully and strung or stored as close to the final point of placement as is practical. Pipe shall not be stored outside where subject to sunlight.
3. Jointing of PVC pipe shall be by a natural rubber ring inserted into the belled end of the pipe or double hub joints. Solvent weld joints are not acceptable.
4. The PVC pipe manufacturer shall provide special fittings, acceptable to the Engineer to make watertight connections to manholes.
5. Pipe manufacturer shall furnish notarized certificate of compliance with applicable specifications.
 - a. Gravity Sewer Application (15" and Smaller):
 - 1) PVC pipe used for gravity sewer applications shall meet all requirements of ASTM Specification D-3034, latest revision. Pipe and fittings shall meet the extra strength minimum of SDR-35 of that Specification.
 - 2) All pipe and fittings shall be inspected at the factory and on the job site. Testing of PVC pipe and fittings shall be accomplished in conformance with the latest revision of ASTM D3034, ASTM D2444, ASTM D2412, and ASTM D2152. The manufacturer shall submit five (5) copies of certification of test for each lot of material represented by shipment to the job site.
 - 3) The pipe shall be homogeneous throughout and free from cracks, holes, foreign inclusions or other defects. The pipe shall be as uniform in color as commercially practical. PVC pipe shall have a ring painted around spigot ends in such a manner as to allow field checking of setting depth of pipe in the socket.
 - b. Large Diameter Gravity Sewer Application (Greater than 15"):
 - 1) Large diameter PVC pipe used for gravity sewer applications shall meet or exceed all performance requirements of Paragraph 2.01.B. of this section, except ASTM F679 shall be referenced instead of ASTM D3034.
6. The cleaning and assembly of pipe and fittings shall be in accordance with the manufacturer's recommendation.
7. PVC Gravity Lateral Service Connection Piping (6").
 - a. PVC gravity lateral service connection pipe (6") shall be ASTM-3034, SDR 35 solid wall PVC pipe.
 - b. For deep sewer house connection laterals (deeper than 10 feet) and for near vertical (within 30 degrees of vertical) lateral risers, install a vertical riser adapter with flange (Plastic Treads Model No. G-986 or equal) between the bottom fitting and the vertical riser section to prevent settlement of the lateral riser and to prevent possible damage to the bottom fitting joint. See detail sewer Drawing for deep sewer house connection laterals.

2.2 PIPE EMBEDMENT & BACKFILL MATERIALS (Per ASTM D2321)

- A. Classes of Embedment and Backfill Materials are defined in ASTM D2321. Embedment Materials are those used for bedding, haunching and initial backfill.
- B. Class 1A and Class 2 materials are acceptable for Pipe Embedment. Included in this category are #9 and #57 crushed stone.
- C. Class 1, 2, 3 and 4A materials are acceptable for Final Backfill, compacted 85% Standard Proctor Density except that Class 4A material must be compacted to 95% Standard Proctor Density and Class 4A material is not allowed for backfill under pavement or traffic areas or in trenches where water content may cause instability of uncontrolled water content.
 - 1. No rocks larger than 2" shall be incorporated into the Final Backfill materials.
- D. Class 1A Manufactured Aggregates: Open graded clean, angular, crushed stone or rock. These materials compact with little or no mechanical effort.
- E. Class 1B Manufactured, Processed Aggregate: Dense graded clean, angular crushed stone. Compact to 85% Standard Proctor Density with hand tampers or vibratory compaction.
- F. Class 2: Clean, coarse-grained materials, such as gravel, coarse sands, and gravel/sand mixtures (1" maximum size). The materials are classified by the Unified Soil Classification System as GW, GP, SW, SP, and GW-GC or SP-SM. Hand tamping or mechanical vibration is required to provide the necessary 85% Standard Proctor Density.
- G. Class 3: Coarse-grained materials with fines including silty or clayey gravels or sands. Gravel or sand must comprise more than 50% of Class 3 materials (1" maximum size). Soils classified as GM, GC, SM or SC meets these requirements. Hand tamping or mechanical vibration is required to provide the necessary 90% Standard Proctor Density.
- H. Class 4: Fine-grained materials, such as fine sands and soils, containing 50% or more clay or silt. Soils classified as Class 4A (ML or CL) have medium to low plasticity. Soils classified as Class 4B (MH or CH) have high plasticity and are NOT allowed as embedment or backfill materials.

2.3 COMPRESSION COUPLINGS

- A. When joining different types of pipe together or new pipe to existing pipe, the Contractor shall use Fernco Compression Couplings, or equal, that are resistant to corrosion by soil and sewage and that will provide a permanent watertight joint.
- B. The compression coupling shall meet the physical test and joint-leak requirements specified in ASTM C-1173. The bands for attaching pipes shall be stainless steel conforming to ASTM C-1173. Each coupling shall bear the manufacturer's name and an indication of its size.

2.4 CONCRETE PIPE ANCHORS

- A. Where indicated on the Drawings, required by the specifications or as directed by the Engineer,

concrete pipe anchors shall be installed. Concrete shall be 2000 psi, and reinforcing bars shall be as indicated on the anchor detail.

2.6 POLYETHYLENE ENCASEMENT FOR DUCTILE IRON PIPE, FITTINGS & VALVES

- A. Polyethylene encasement for use with ductile iron pipe shall meet all the requirements for ANSI/AWWA C105/A21.5, Polyethylene Encasement for Ductile Iron Pipe Systems.
- B. In addition, polyethylene encasement for use with ductile iron pipe systems shall consist of three layers of co-extruded linear low density polyethylene (LLDPE), fused into a single thickness of not less than 8 mils.
- C. The inside surface of the polyethylene wrap to be in contact with the pipe exterior shall be infused with a blend of anti-microbial biocide to mitigate microbiologically influenced corrosion and a volatile corrosion inhibitor to control galvanic corrosion.
- D. Ductile iron pipe and the polyethylene encasement used to protect it shall be installed in accordance with AWWA C600 and ANSI/AWWA C105/A21.5 and also in accordance with all recommendations and practices of the AWWA M41, *Manual of Water Supply Practices – Ductile Iron Pipe and Fittings*. Specifically, the wrap shall be overlapped one foot in each direction at joints and secured in place around the pipe and any wrap at tap locations shall be taped tightly prior to tapping and inspected or any needed repairs following the tap.
- E. All installations shall be carried out by personnel trained and equipped to meet these various requirements.
- F. The installing contractor shall submit an affidavit stating compliance with the requirements and practices of ANSI/AWWA C150/A21.50, ANSI/AWWA C151/A21.51, ANSI/AWWA C105/A21.5, AWWA C600, and M 41.

PART 3 - EXECUTION

3.1 EXCAVATION FOR PIPELINE TRENCHES

- A. Unless otherwise directed by the Engineer, trenches in which pipes are to be laid shall be excavated in open cut to the depths required by field conditions or as specified by the Engineer. In general this shall be interpreted to mean that machine excavation in earth shall not extend below an elevation permitting the pipe to be properly bedded. Installation shall be in accordance with ASTM-D-2321 except as modified herein.
- B. Excavation may be undercut to a depth below the required invert elevation that will permit laying the pipe in a bed of granular material to provide continuous support for the bottom quadrant of the pipe. When this method is used, the bedding shall be as set out in Paragraph 3.02 hereinafter.
- C. Trenches shall be of sufficient width to provide free working space on each side of the pipe and

to permit proper backfilling around the pipe, but unless specifically authorized by the Engineer, trenches shall in no case be excavated or permitted to become wider than 2'-0" plus the nominal diameter of the pipe at the level of or below the top of the pipe. If the trench does become wider than 2'-0" at the level of or below the top of the pipe, special precaution may be necessary, such as providing compacted, granular fill up to top of the pipe or providing pipe with additional crushing strength as determined by the Engineer after taking into account the actual trench loads that may result and the strength of the pipe being used. The Contractor shall bear the cost of such special precautions as are necessary.

- D. All excavated materials shall be placed a minimum of two feet (2') back from the edge of the trench.
- E. Before laying the pipe, the trench shall be opened far enough ahead to reveal obstructions that may necessitate changing the line or grade of the pipeline.
- F. The trench shall be straight and uniform so as to permit laying pipe to lines and grades given by the Engineer. It shall be kept free of water during the laying of the pipe and until the pipeline has been backfilled. Removal of trench water shall be at the Contractor's expense. Dry conditions shall be maintained in the excavations until the backfill has been placed. During the excavation, the grade shall be maintained so that it will freely drain and prevent surface water from entering the excavation at all times. When directed by Engineer, temporary drainage ditches shall be installed to intercept or direct surface water which may affect work. All water shall be pumped or drained from the excavation and disposed of in a suitable manner without damage to adjacent property or to other work.
- G. Minimum cover of 30" shall be provided for all pipelines, except those located in the State Highway Right of Way. Those shall have a minimum cover of 42".

3.2 PIPE BEDDING

- A. All sewer pipe shall be supported on a bed of granular material. In no case shall pipe be supported directly on rock. Bedding shall not be a separate pay item unless otherwise set out in the Detailed Specifications. Bedding shall be provided in earth bottom trenches, as well as rock bottom trenches. Bedding material shall be free from rock, foreign material, frozen earth, and be acceptable to the Engineer. Bedding shall be a minimum of 6" below pipe barrel.
- B. In all cases the foundation for pipes shall be prepared so that the entire load of the backfill on top of the pipe will be carried on the barrel of the pipe and insofar as possible where bell and spigot pipe is involved so that none of the load will be carried on the bells.
- C. Where flexible pipe is used, the granular bedding shall be placed up to at least the spring line (horizontal center line) of the pipe. The bedding material and procedures shall conform to ASTM D 2321 and any Technical Specifications set out hereinafter. If conditions warrant, the Engineer may require the bedding to be placed above the springline of the pipe. Granular bedding shall be KY No. #78 crushed stone and is not a separate pay item. Refer to Paragraph 2.2 for specifications for pipe embedment materials.
- D. Where undercutting and granular bedding are involved the undercutting shall be of such depth that the bottom of the bells of the pipe will be at least three inches above the bottom of the trench as excavated. Undercutting is not a separate pay item.

- E. In wet, yielding mucky locations where pipe is in danger of sinking below grade or floating out of line or grade, or where backfill materials are of such a fluid nature that such movements of the pipe might take place during the placing of the backfill, the pipe must be weighted or secured permanently in place by such means as will prove effective. When ordered by the Engineer, yielding and mucky materials in subgrades shall be removed below ordinary trench depth in order to prepare a proper bed for the pipe. Crushed stone or other such granular material, if necessary, as determined by the Engineer to replace poor subgrade material, shall be a separate pay item and classified as "Special Granular Fill". Removal of poor material is not a separate pay item.
- F. Installation shall be in accordance with ASTM D 2321 except as modified hereinafter.

3.3 SPECIAL GRANULAR FILL

- A. As noted in Paragraph 3.02E, granular material for "Special Granular Fill" when directed by the Engineer shall be Department of Transportation crushed limestone, Size #57. Payment for "Special Granular Fill" must have approval from the Engineer prior to installation.

3.4 LAYING PIPE

- A. The laying of pipe in finished trenches shall be commenced at the lowest point so the spigot ends point in the direction of flow.
- B. All pipes shall be laid with ends abutting and true to line and grade as given by the Engineer. Supporting of pipes shall be as set out hereinbefore under "Pipe Bedding" and in no case shall the supporting of pipes on blocks be permitted.
- C. Before each piece of pipe is lowered into the trench, it shall be thoroughly inspected to insure its being clean. Each piece of pipe shall be lowered separately unless special permission is given otherwise by the Engineer. No piece of pipe or fitting which is known to be defective shall be laid or placed in the lines. If any defective pipe or fitting shall be discovered after the pipe is laid, they shall be removed and replaced with a satisfactory pipe or fitting without additional charge. In case a length of pipe is cut to fit in a line it shall be so cut as to leave a smooth end at right angles to the longitudinal axis of the pipe.
- D. Pipe shall not be laid on solid rock. A pad of granular material as specified in Paragraph 3.2 "Pipe Bedding", shall be used as a pipe bedding. Pipe bedding is not a separate pay item. Irregularities in subgrade in an earth trench shall be corrected by use of granular material.
- E. When ordered by the Engineer, unsuitable materials in subgrades shall be removed below ordinary trench depth in order to prepare a proper bed for the pipe.
- F. When laying of pipe is stopped for any reason, the exposed end of such pipe shall be closed with a plywood or fabricated plug fitted into the pipe bell, so as to exclude earth or other material, and precautions taken to prevent flotation of pipe by runoff into trench.
- G. No backfilling (except for securing pipe in place) over pipe will be allowed until the Engineer has had an opportunity to make an inspection of the joints, alignment and grade, in the section

laid.

3.5 BACKFILLING PIPELINE TRENCHES

A. Backfilling of pipeline trenches shall be accomplished with the requirements set forth in ASTM D 2321, in accordance with the details as shown on the Drawings, and as described hereinafter. Under pavement, all trench backfill shall be in accordance with Method "C" as shown on Standard Sewer Detail Drawing. All other trench backfill shall be in accordance with Method "A" or "B".

B. Method "A" - Backfilling in Open Terrain:

Backfilling of pipeline trenches in open terrain shall be accomplished in the following manner:

1. The lower portion of the trench, from the pipe bedding to a point 6" above the top of the pipe, shall be backfilled with KY No. #78 crushed stone. This material shall be placed in 6" lifts and shall be carefully compacted to avoid displacement of the pipe. Compaction shall be accomplished by hand-tamping or by approved mechanical methods.
2. The upper portion of the trench above the compacted portion shall be backfilled with Class 1, 2, 3, or 4A materials. Incorporation of rock larger than 2" is prohibited. Backfilling this portion of the trench may be accomplished by any means approved by the Engineer. The trench backfill shall be heaped over or leveled as directed by the Engineer.
3. Final grading and seeding or sodding shall be in accordance with Sections 312000 and 329200.

C. Method "B" - Backfilling Under Sidewalks & Unpaved Gravel Driveways:

Backfilling of pipeline trenches under sidewalks and unpaved driveways shall be accomplished in the following manner.

1. The lower portion of the trench, from the pipe bedding to a point 12 inches above the top of the pipe, shall be backfilled with KY No. #78 crushed stone. This material shall be placed in 6" lifts to avoid displacement of the pipe. Compaction shall be accomplished by hand-tamping or by approved mechanical methods.
2. The middle portion of the trench, from a point 6" above the top of the pipe to a point 6" below the grade line, shall be backfilled with Class 1, 2, 3, material free from rock. This material shall be placed and compacted in layers of approximately 6 inches.
3. The upper portion of the trench shall be temporarily backfilled and maintained with crushed stone or gravel until such time as the sidewalk is constructed or the driveway surface is restored.

D. Method "C" - Backfilling Under Streets, Roads, and Paved Driveways:

Backfilling of pipeline trenches under streets, roads and paved driveways shall be accomplished in the following manner:

1. The lower portion of the trench from the pipe bedding to a point 6" below the bottom of the pavement or concrete sub-slab, shall be backfilled with KY No. #78 crushed stone. This material shall be placed in 6" lifts to avoid displacement of the pipe. Compaction

shall be accomplished by hand tamping or approved mechanical methods.

2. The upper portion of the trench, from a point 6" below the bottom of the pavement or concrete sub-slab to grade, shall be backfilled with Class 1B Crushed Stone. At such time that pavement replacement is accomplished, the excess base course shall be removed as required.
- E. Trenches outside existing sidewalks, driveways, streets, and highways shall be backfilled in accordance with Method "A". Trenches within the limits of sidewalk and unpaved driveways shall be backfilled in accordance with Method "B". Trenches within the paving limits of existing streets, highways, driveways and paved areas shall be backfilled in accordance with Method "C". All methods are shown on the standard Drawings. When directed by the Engineer, the Contractor shall wet backfill material to assure maximum compaction.
- F. Before final acceptance, the Contractor will be required to level off all trenches or to bring the trench up to grade. The Contractor shall also remove from roadways, rights-of-ways and/or private property all excess earth or other materials resulting from construction.
- G. In the event that pavement is not placed immediately following trench backfilling in streets and highways, the Contractor shall be responsible for maintaining the trench surface in a level condition at proper pavement grade at all times.

3.6 SETTLEMENT OF TRENCHES

- A. Whenever lines are in, or cross, driveways and streets, the Contractor shall be responsible for any trench settlement that occurs within these rights-of-way within one year from the time of final acceptance of the work. If paving shall require replacement because of trench settlement within this time, it shall be replaced by the Contractor at no extra cost to the Owner. Repair of settlement damage shall meet the approval of the Owner and/or the State Department of Transportation.

3.7 CONCRETE CRADLE, ANCHORS OR ENCASEMENT

- A. Concrete cradle, anchors or encasement shall be placed where shown on the Drawings, required by the specifications, or as directed by the Engineer.
- B. Concrete shall be 2000 psi and shall be mixed sufficiently wet to permit it to flow under the pipe to form a continuous bed. In tamping concrete, care shall be taken not to disturb the grade or line of the pipe or injure the joints. Concrete placed outside the specified limits or without authorization from the Engineer will not be subject to payment.

3.8 PRE-FABRICATED TRENCH BAFFLES

- A. Pre-fabricated trench baffles shall be installed where shown on the Drawings, required by the specifications or as directed by the Engineer. The product shall be installed according to the manufacturer's recommendations, and shall provide a watertight seal around the pipe. Contractor shall insure that the correct line and grade of the pipe is maintained before backfilling around the trench baffle.

3.9 BITUMINOUS CONCRETE HIGHWAY, STREET AND DRIVEWAY REPLACEMENT

- A. The Contractor shall replace those sections of existing roads, streets and driveways required to be removed to install the pipe lines under this contract. He shall construct same to the original lines and grades and in such manner as to leave all such surfaces in fully as good or better condition than that which existed prior to the operations.
- B. Prior to trenching, the pavement shall be scored or cut to straight edges at least twelve (12) inches outside each edge of the proposed trench to avoid unnecessary damage to the remainder of the paving. Edges of the existing pavement shall be re-cut and trimmed to square, straight edges after the pipeline has been installed and prior to placing the new base and pavement.
- C. Backfilling of the trench shall be in accordance with Method "C" as described hereinbefore. Base course for the paving shall be dense graded crushed limestone furnished and placed in accordance with the current requirements of Section 303 of the Standard Specifications for Road and Bridge Construction of the Kentucky Department of Transportation, to a depth of six (6) inches in roads and streets and four (4) inches in driveways.
- D. A subslab of reinforced concrete shall be placed for state maintained highways as indicated on the Drawings. The subslab shall have a minimum thickness of 6 inches. Concrete for the subslab shall be 3000 psi, in accordance with the Details shown on the Drawings.
- E. Prior to placing the bituminous binder course, the granular base course shall be thoroughly cleaned and broomed and a prime coat of Refined Tar RT-2 shall be uniformly applied at the rate of 0.35 gallons per square yard.
- F. The bituminous base course shall be hot mixed, hot laid, bituminous concrete base, furnished and placed in accordance with Section 402 of the Standard Specifications, and to match the existing depth or to a minimum compacted thickness of 3 inches.
- G. The surface course shall be hot mixed, hot laid, bituminous concrete, furnished and placed in accordance with Section 402 of the Standard Specifications, and to match the existing depth or to a minimum compacted thickness of 1-1/2 inches.

3.10 GRAVITY SEWER CONNECTION OF NEW SANITARY SEWER TO EXISTING MANHOLES

- A. New sanitary sewer shall be extended through the wall of the existing manhole, connector seal installed, sealed and patched with an expansive cement mortar and pipe sealed with a test plug. Test plug shall be a wing nut style as manufactured by Richmond Foundry, Richmond, Virginia, or equal. Apron and invert shall be removed in its entirety where required to allow placement of the new sewer at the specified invert elevation.
- B. Wherever plastic sewer pipe is to be field grouted into manhole openings, pipe-to-manhole connector seal shall be Fernco Concrete Manhole Adapters manufactured by Fernco, Inc., Division, Michigan, or equal. Adapter shall be mounted on pipe and shall be positioned about the center of the manhole wall.
- C. At the time the new sewer is placed into permanent service, as designated by the Owner, the

Contractor shall remove the old sewer pipe from the manhole, patch and seal the wall with an expansive cement mortar, construct new apron and invert in accordance with the standard details, and remove plug from the new sewer. All temporary pumping, piping, excavation, etc. as required to maintain or divert the sewage flow shall be included by the Contractor.

3.11 CONCRETE CURB AND GUTTER REPLACEMENT

- A. The Contractor shall remove the curb and gutter when encountered when required for laying the sewer. Only that portion of the curb and gutter needed to lay the sewer line shall be removed.
- B. Where concrete curb and gutter removed or disturbed during the construction work, it shall be replaced, using 3000 psi concrete, in fully as good or better condition than which existed prior to the Contractor's operation.

3.12 REPLACEMENT OF EXISTING MAIL BOXES, CULVERTS, CLOTHES LINE POSTS, FENCES AND OTHER SUCH FACILITIES

- A. Existing mail boxes, drainage culverts, clothes line posts, fences and the like shall not be damaged or disturbed unless necessary, in which case, they shall be replaced in as good condition as found as quickly as possible. Existing materials shall be reused in replacing such facilities when materials have not been damaged by the Contractor's operations. Existing facilities damaged by Contractor's operation shall be replaced with new materials of the same type at the Contractor's expense. Work in this category is not a pay item.
- B. Replacement of paved drainage ditches within highway right-of-way shall be accomplished in accordance with Department of Transportation specifications.

3.13 PORTLAND CEMENT CONCRETE DRIVEWAY REPLACEMENT

- A. Wherever Portland cement concrete driveways are removed, they shall be reconstructed to the original lines and grades and in such manner as to leave all such surfaces in fully as good or better condition than existed prior to the operation.
- B. The existing concrete paving shall be sawed or cut to straight edges 12-inches outside the edges of the trench or broken out to an existing joint, as directed by the Engineer. The concrete pavement shall be equal to the existing pavement thickness but not less than 6-inches in thickness for driveways.
- C. Pavement shall be reinforced with 6 x 6 #10-10 wire mesh and shall be constructed with 3000 psi concrete.

3.14 RIP-RAP STREAM BANK SLOPE PROTECTION

- A. The Contractor shall install rip-rap stream bank slope protection at locations directed by the Engineer. Rip-rap slope protection shall be 12-inches thick and shall meet State D.O.T. Standard Specifications.

3.15 TESTING

On all projects involving installation of sanitary sewer lines, the finished work shall comply with the provisions listed below or similar requirements which will insure equal or better results:

- A. Rod Out: After the collecting and/or outfall lines or system have been brought to completion, and prior to final inspection, the Contractor shall rod out the entire system by pushing through each individual line in the system, from manhole to manhole, appropriate tools for the removal from the lines of any and all dirt, debris and trash.
- B. Inspect Lines: During the final inspection, the Engineer will inspect each individual line, from manhole to manhole, either by use of lights or other means at his disposal to determine whether the completed lines are true to line and grade as laid out or as shown on the plans.
- C. Deflection tests shall be performed on a flexible pipe. The test shall be conducted after the final backfill has been in place at least 30 days to permit stabilization of the soil-pipe system. No pipe shall exceed a deflection of 5 percent. If deflection exceeds 5 percent, pipe shall be replaced or corrected. The rigid ball cylinder or mandrel used for the deflection test shall have a diameter not less than 95 percent of the base inside diameter or average inside diameter of the pipe depending on which is specified in the ASTM Specification, including the appendix, to which the pipe is manufactured. The pipe shall be measured in compliance with ASTM D2122 Standard Test Method of Determining Dimensions of Thermoplastic Pipe and Fittings. The test shall be performed without mechanical pull devices.
- D. Replace Defective Lines: All lines or sections of lines that are found to be laid improperly with respect to line or grade, that are found to contain broken or leaking sections of pipe, or are obstructed in such a manner that they cannot be satisfactorily corrected otherwise, shall be removed and replaced at the Contractor's expense.
- E. I & I Limits: The Contractor shall lay sewer lines, including house connections so that the access of ground water or loss of water from the sewer system or other gravity flow piping which does not normally flow full will be limited to 10 gallons per inch diameter per mile per day. This limitation is inclusive of manholes, sewers, house connections, and appurtenances. This requirement may be applied to a portion of the contract work, such as the sewers in a separate drainage area or to a single section of the line between two manholes.
- F. Low Pressure Air Test: To test for leaks, the Engineer will require that all completed piping as specified herein after back filling be tested by low-pressure air test, exfiltration, or infiltration test. Should the low pressure air test results be inconclusive, or at the request of the Engineer, an exfiltration or infiltration test will be required on the low pressure air tested segments. Labor, equipment and supplies required for all tests shall be furnished by the Contractor.
 1. The low pressure air test shall consist of meeting a required holding time during a measured pressure drop. The initial test pressure shall be 4.0 psi, with the allowable pressure loss being 1.0 psi during the calculated holding time. Holding time shall be as indicated in the following table:

SPECIFICATION TIME REQUIRED FOR A 1.0 PSIG PRESSURE DROP FOR SIZE AND LENGTH OF PIPE INDICATED FOR Q = 0.0015*											
1 Pipe Dia. (in)	2 Minimum Time (min:sec)	3 Length for Minimum Time (ft)	4 Time for Longer Length (sec)	Specified Minimum for Length (L) Shown (min:sec)							
				100 ft	150 ft	200 ft	250 ft	300 ft	350 ft	400 ft	450 ft
4	3:46	597	.380 L	3:46	3:46	3:46	3:46	3:46	3:46	3:46	3:46
6	5:40	398	.854 L	5:40	5:40	5:40	5:40	5:40	5:40	5:42	6:24
8	7:34	298	1.520 L	7:34	7:34	7:34	7:34	7:36	8:52	10:08	11:24
10	9:26	239	2.374 L	9:26	9:26	9:26	9:53	11:52	13:51	15:49	17:48
12	11:20	199	3.418 L	11:20	11:20	11:24	14:15	17:05	19:56	22:47	25:38
15	14:10	159	5.342 L	14:10	14:10	17:48	22:15	26:42	31:09	35:36	40:04
18	17:00	133	7.692 L	17:00	19:13	25:38	32:03	38:27	44:52	51:16	57:41
21	19:50	114	10.470 L	19:50	26:10	34:54	43:37	52:21	61:00	69:48	78:31
24	22:40	99	13.674 L	22:47	34:11	45:34	56:58	68:22	79:46	91:10	102:33
27	25:30	88	17.306 L	28:51	43:16	57:41	72:07	86:32	100:57	115:22	129:48
30	28:20	80	21.366 L	35:37	53:25	71:13	89:02	106:50	124:38	142:26	160:15
33	31:10	72	25.852 L	43:05	64:38	86:10	107:43	129:16	150:43	172:21	193:53
36	34:00	66	30.768 L	51:17	76:55	102:34	128:12	153:50	179:29	205:07	230:46
42	39:48	57	41.883 L	69:48	104:42	139:37	174:30	209:24	244:19	279:13	314:07
48	45:34	50	54.705 L	91:10	136:45	182:21	227:55	273:31	319:06	364:42	410:17
54	51:02	44	69.236 L	115:24	173:05	230:47	288:29	346:11	403:53	461:34	519:16
60	65:40	40	85.476 L	142:28	213:41	284:55	356:09	427:23	498:37	569:50	641:04

* If there is no leakage (0 psi drop) after one hour of testing, the tested section shall be accepted.

- G. Exfiltration Test: In order to test for infiltration the Engineer may also require exfiltration tests on each section of pipe between manholes after it has been laid but prior to back filling of joints. Exfiltration tests shall be conducted by plugging the lower end of the section of sewer to be tested and filling the sewer with water to a point approximately five feet above the invert at the lower end and at least one foot above the pipe at the upper end, observing for leakage at all joints and measuring the amount of leakage for a given interval of time. Exfiltration shall not exceed 110 percent times the infiltration limits set out hereinbefore. All observed leaks shall be corrected even though exfiltration is within the allowable limits.
- H. Infiltration Test: To test for infiltration, the Engineer may also require that the Contractor plug the open ends of all lines at the manhole so that measurements may be made at each section of the sewer line. Infiltration tests shall consist of weir measurement to determine quantities of any infiltration. Measurements shall be taken at line locations directed by the Engineer. This infiltration test will not be made until the sewer line is completed, and the Contractor will be required to correct all conditions that are conducive to excessive infiltration and may be required to relay such sections of the line that may not be corrected even though infiltration is within allowable limits.
- I. Smoke testing may be used only to locate leaks and in no case shall be considered conclusive. In all cases the smoke test shall be accompanied by an air test, exfiltration test or infiltration test. Smoke testing may only be performed where ground water is low and smoke is blown into a conduit that is properly sealed. All such leaks or breaks discovered by the smoke tests shall be repaired and/or corrected by the Contractor at his own expense. Equipment and supplies required from smoke tests shall be furnished by the Contractor. The Contractor may also be required to smoke test the first section (manhole-to-manhole) of each size of pipe and type of joint on each construction contract prior to backfilling to establish and check laying and jointing procedures. Other supplementary smoke tests prior to backfilling may be performed by the Contractor at his option; however, any such tests shall not supplant the final tests of the

completed work unless such final tests are waived by the Engineer.

3.16 CLEAN UP

- A. Upon completion of installation of the piping and appurtenances, the Contractor shall remove all debris and surplus construction materials resulting from the Work. The Contractor shall grade the ground along each side of pipe trenches in a uniform and neat manner leaving the construction area in a shape as near as possible to the original ground line.

END OF SECTION 333113

SECTION 333413 - SEWAGE FORCE MAINS

PART 1 - GENERAL

1.1 SCOPE OF WORK

- A. Provide all labor, materials, equipment and services required for furnishing and installing all piping and appurtenances specified herein.

1.2 RELATED WORK SPECIFIED ELSEWHERE

- A. Earthwork: Section 312000
- B. Sewage Pumping Stations: 333210
- C. Valves - Site Utilities: 331216

1.3 SUBMITTALS

- A. Submit manufacturer's data and shop drawings for all materials and as specified herein. Comply with all requirements of the specifications.
- B. A notarized certification shall be furnished for all pipe and fittings that verifies compliance with all applicable specifications. The requirement for this certification does not eliminate the need for shop drawings submittals in compliance with Section 013323.
- C. In accordance with the requirements of the General and Special Conditions and this Section, the following table includes, but is not limited to, the items required to be submitted:

Item Description	Shop Drawings	Product Data	Schedules	Installation Data	Parts Lists	Wiring Diagram	Samples	O & M Manual	Certificates	Warranty	Report	Other
Pipe	X	X		X					X			
Fittings	X	X		X								
Detectable Tape	X	X		X								
Trench Baffles	X	X		X								

1.4 UTILITY LINE ACTIVITIES COVERED UNDER NATIONWIDE PERMIT # 12

All activities involving utility line construction covered under NATIONWIDE PERMIT # 12 shall meet the following conditions:

- A. The general Water Quality Certification is limited to the crossing of intermittent and perennial streams by utility lines.
- B. The construction of permanent or temporary access roads will impact less than 300 linear feet of intermittent and perennial streams and less than one acre of jurisdictional wetlands.
- C. Utility lines shall be located at least 50 feet away from a stream which appears as a blue line on a USGS 7 ½ minute topographic map except where the utility line alignment crosses the stream. Utility lines that cross streams shall be constructed by methods that maintain normal stream flow and allow for a dry excavation. Water pumped from the excavation shall be contained and allowed to settle prior to re-entering the stream. Excavation equipment and vehicles shall operate outside of the flowing portion of the stream. Spoil material from the utility line excavation shall not be allowed to enter the flowing portion of the stream.
- D. The activities shall not result in any permanent changes in preconstruction elevation contours in waters or wetlands or stream dimension, pattern or profile.
- E. Utility line construction projects through jurisdictional wetlands shall not result in conversion of the area to non-wetland status.
- F. Measures shall be taken to prevent or control spills of fuels, lubricants, or other toxic materials used in construction from entering the watercourse.
- G. Removal of riparian vegetation in the utility line right-of-way shall be limited to that necessary for equipment access. Effective erosion and sedimentation control measures must be employed at all times during the project to prevent degradation of waters of the Commonwealth. Site regarding and reseeded will be accomplished with 14 days after disturbance.
- H. To the maximum extent practicable, all in stream work under this certification shall be performed during low flow.
- I. Heavy equipment, e.g. bulldozers, backhoes, draglines, etc., if required for this project, should not be used or operated within the stream channel. In those instances where such in stream work is unavoidable, then it shall be performed in such a manner and duration as to minimize turbidity and disturbance to substrates and bank or riparian vegetation.
- J. Any fill shall be of such composition that it will not adversely affect the biological, chemical, or physical properties of the receiving waters and/or cause violations of water quality standards. If riprap is utilized, it is to be of such weight and size that bank stress or slump conditions will not be created because of its placement.
- K. Removal of existing riparian vegetation should be restricted to the minimum necessary for project construction.
- L. Should evidence of stream pollution or jurisdictional wetland impairment and/or violations of

water quality standards occur as a result of this activity (either from a spill or other forms of water pollution), the Kentucky Division of Water shall be notified immediately by calling 800/928-2380.

1.5 CONSTRUCTION IN A FLOODPLAIN

- A. No material shall be placed in the stream or in the flood plain to form construction pads, coffer dams, access roads, etc. unless prior approval has been obtained from the Environmental and Public Protection Cabinet.
- B. The trench shall be backfilled as closely as possible to the original contour. All excess material from construction of the trench shall be disposed of outside the flood plain unless the applicant has received prior approval from the Cabinet to fill within the flood plain.

PART 2 - PRODUCTS

2.1 POLYVINYL CHLORIDE (PVC) PLASTIC PRESSURE PIPE

- A. PVC Pressure Pipe, 3" and Smaller: Polyvinyl chloride plastic pipe shall be ASTM D 1785 Schedule 80 with solvent weld joints. Fittings shall be ASTM D 2467 Schedule 80 socket type. All socket type connections shall be made with PVC solvent cement complying with ASTM D 2564. PVC solvent cement shall be furnished from the same supplier as the PVC pipe. Provide socket-threaded adapters for connection to threaded appurtenances where required.
- B. PVC Pressure Piping, 4" and Larger: PVC mains shall be polyvinyl chloride plastic pipe, Class 200 (SDR-21) pressure rated pipe. All PVC pipe shall conform to the latest revisions of the following:

ASTM D 2241
Standard Dimension Ratio SDR-21 (200 psi)

- C. Fittings for the pipe shall be constructed of the same plastic material as is used for the pipe, minimum 200 psi pressure rating, gasketed and shall be of the molded type or machined from extruded stock. All PVC fittings shall conform to the latest revisions of the following:

Materials:	ASTM D 1784
Joints:	ASTM D 3139
Gaskets:	ASTM F 477
Standard Dimension Ratio	SDR-21 (200 psi)

2.2 COUPLING AND ADAPTORS

- A. Flexible couplings shall be of the sleeve type with a middle ring, two wedge shaped resilient gaskets at each end, two follower rings, and a set of steel trackhead bolts. The middle ring shall be flared at each end to receive the wedge portion of the gaskets. The follower rings shall confine the outer ends of the gaskets, and tightening of the bolts shall cause the follower rings to

compress the gaskets against the pipe surface, forming a leak-proof seal. Flexible couplings shall be steel with minimum wall thickness of the middle ring or sleeve installed on pipe being 5/16-inch for pipe smaller than 10 inches, 3/8-inch for pipe 10 inches or larger. The minimum length of the middle ring shall be 5-inches for pipe sizes up to 10 inches and 7 inches for pipe 10 inches to 30 inches. The pipe stop shall be removed. Gaskets shall be suitable for 250 psi pressure rating or at rated working pressure of the connecting pipe. Couplings shall be harnessed and be designed for 250 psi.

- B. Flanged adapters shall have one end suitable for bolting to a pipe flange and the other end of flexible coupling similar to that described hereinbefore. All pressure piping with couplings or adapters shall be harnessed with full threaded rods spanning across the couplings or adapters. The adapters shall be furnished with bolts of an approved corrosion resistant steel alloy, extending to the adjacent pipe flanges. Flanges on flanged adapter (unless otherwise indicated or required) shall be faced and drilled ANSI B16.1 Class 125.
- C. Flexible couplings and flanged adapters shall be as manufactured by Dresser, Smith-Blair, or equal, per the following, unless otherwise specified and/or noted on the Drawings:
- D. Steel couplings for joining same size, plain-end, steel, cast iron, and PVC plastic pipe -

Dresser	Smith-Blair
Style 138	411

- E. Transition couplings for joining pipe of different outside diameters-

Dresser	Smith-Blair
Style 162 (4"-12")	413 steel (2"-24")
Style 62 (2"-24")	415 steel (6"-48")

- F. Flanged adapters for joining plain-end pipe to flanged pipe, fittings, valves and equipment.

Dresser	Smith-Blair
Style 128 steel (3" 48" C.I. Pipe)	912 cast (3"-12")
Style 128 steel (2" 96" steel pipe)	913 steel (3" and larger)

2.3 DETECTABLE UNDERGROUND UTILITY WARNING TAPES

- A. Detectable underground utility warning tapes which can be located from the surface by a pipe detector shall be installed directly above nonmetallic (PVC, polyethylene, concrete) pipe.
- B. The tape shall consist of a minimum thickness 0.35 mils solid aluminum foil encased in a protective inert plastic jacket that is impervious to all know alkalis, acids, chemical reagents and solvents found in the soil.
- C. The minimum overall thickness of the tape shall be 5.5 mils and the width shall not be less than 2" with a minimum unit weight of 2-1/2 pounds/1" x 1,000'. The tape shall be color coded and imprinted with the message as follows:

<u>Type of Utility</u>	<u>Color Code</u>	<u>Legends</u>
Sewer	Safety Green	Caution Buried Sewer Line Below

- D. Detectable underground tape shall be "Detect Tape" as manufactured by Allen Systems, or equal.
- E. Installation of detectable tapes shall be per manufacturer's recommendations and shall be as close to the grade as is practical for optimum protection and detectability. Allow a minimum of 18" between the tape and the line.
- F. Payment for detectable tapes shall be included in the linear foot price bid of the appropriate bid item(s) unless it is listed as a separate payment item in the bid schedule.

2.4 CONCRETE PIPE ANCHORS, THRUST BLOCKS, CRADLE OR ENCASUREMENT

- A. Where indicated on the Drawings, required by the Specifications or as directed by the Engineer, concrete pipe anchors, thrust blocks, cradles or encasements shall be installed.
- B. Concrete shall comply with provisions in KYTC Standard Specifications Section 601 and be Class B. Reinforcing bars shall be installed as indicated on the details.

PART 3 - EXECUTION

3.1 EXCAVATION FOR PIPELINE TRENCHES

- A. Unless otherwise directed by the Engineer, trenches in which pipes are to be laid shall be excavated in open cut to the depths required by field conditions or as specified by the Engineer. In general this shall be interpreted to mean that machine excavation in earth shall not extend below an elevation permitting the pipe to be properly bedded. Installation shall be in accordance with ASTM-D-2321 except as modified herein.
- B. If the foundation is good firm earth and the machine excavation has been accomplished as set out hereinbefore, the remainder of the material shall be excavated by hand, then the earth pared or molded to give full support to the lower quadrant of the barrel of each pipe. Where bell and spigot is involved, bell holes shall be excavated during this latter operation to prevent the bells from being supported on undisturbed earth. If for any reason the machine excavation in earth is carried below an excavation that will permit the type of bedding specified above, then a layer of granular material shall be placed so that the lower quadrant of the pipe will be securely bedded in compact granular fill.
- C. Excavation may be undercut to a depth below the required invert elevation that will permit laying the pipe in a bed of granular material to provide continuous support for the bottom quadrant of the pipe. When this method is used, the bedding shall be as set out in Paragraph 3.02 hereinafter.
- D. Trenches shall be of sufficient width to provide free working space on each side of the pipe and to permit proper backfilling around the pipe, but unless specifically authorized by the Engineer,

trenches shall in no case be excavated or permitted to become wider than 2'-0" plus the nominal diameter of the pipe at the level of or below the top of the pipe. If the trench does become wider than 2'-0" at the level of or below the top of the pipe, special precaution may be necessary, such as providing compacted, granular fill up to top of the pipe or providing pipe with additional crushing strength as determined by the Engineer after taking into account the actual trench loads that may result and the strength of the pipe being used. The Contractor shall bear the cost of such special precautions as are necessary.

- E. All excavated materials shall be placed a minimum of two feet (2') back from the edge of the trench.
- F. Before laying the pipe, the trench shall be opened far enough ahead to reveal obstructions that may necessitate changing the line or grade of the pipeline.
- G. The trench shall be straight and uniform so as to permit laying pipe to lines and grades given by the Engineer. It shall be kept free of water during the laying of the pipe and until the pipeline has been backfilled. Removal of trench water shall be at the Contractor's expense. Dry conditions shall be maintained in the excavations until the backfill has been placed. During the excavation, the grade shall be maintained so that it will freely drain and prevent surface water from entering the excavation at all times. When directed by Owner, temporary drainage ditches shall be installed to intercept or direct surface water which may affect work. All water shall be pumped or drained from the excavation and disposed of in a suitable manner without damage to adjacent property or to other work.
- H. Minimum cover of 30" shall be provided for all pipelines, except those located in the State Highway Right of Way. Those shall have a minimum cover of 42".

3.2 PIPE BEDDING

- A. All sewer pipe shall be supported on a bed of granular material unless the trench has been prepared in accordance with Paragraph 3.1B. In no case shall pipe be supported directly on rock. Bedding shall not be a separate pay item unless otherwise set out in the Detailed Specifications. Bedding shall be provided in earth bottom trenches, as well as rock bottom trenches. Bedding material shall be free from large rock, foreign material, frozen earth, and shall be acceptable to the Engineer. Bedding shall be a minimum of 6" below pipe barrel.
- B. In all cases the foundation for pipes shall be prepared so that the entire load of the backfill on top of the pipe will be carried on the barrel of the pipe so that none of the load will be carried on the bells.
- C. Where flexible pipe is used, the bedding shall be placed up to at least the spring line (horizontal center line) of the pipe. The bedding material and procedures shall conform to ASTM D 2321 and any Technical Specifications set out hereinafter. If conditions warrant, the Engineer may require the bedding to be placed above the springline of the pipe. Granular bedding shall be KY No. #87 crushed stone and is not a separate pay item.
- D. Where undercutting and granular bedding is involved it shall be of such depth that the bottom of the bells of the pipe will be at least three inches above the bottom of the trench as excavated. Undercutting is not a separate pay item.

- E. In wet, yielding mucky locations where pipe is in danger of sinking below grade or floating out of line or grade, or where backfill materials are of such a fluid nature that such movements of the pipe might take place during the placing of the backfill, the pipe must be weighted or secured permanently in place by such means as will prove effective. When ordered by the Engineer, yielding and mucky materials in subgrades shall be removed below ordinary trench depth in order to prepare a proper bed for the pipe. Crushed stone or other such granular material, if necessary, as determined by the Engineer to replace poor subgrade material, shall be a separate pay item and classified as "Fill". Removal of poor material is not a separate pay item.
- F. Installation shall be in accordance with ASTM D 2321 except as modified hereinafter.

3.3 SPECIAL GRANULAR FILL

- A. As noted in Paragraph 3.2E, granular material for "Special Granular Fill" when directed by the Engineer shall be KY No. #87 crushed stone. Payment for "Special Granular Fill" must have approval from the Engineer prior to installation.

3.4 LAYING PIPE

- A. The laying of pipe in finished trenches shall be commenced at the lowest point so the spigot ends point in the direction of flow.
- B. All pipes shall be laid with ends abutting and true to line and grade as given by the Engineer. Supporting of pipes shall be as set out hereinbefore under "Pipe Bedding" and in no case shall the supporting of pipes on blocks be permitted.
- C. Before each piece of pipe is lowered into the trench, it shall be thoroughly inspected to insure it's being cleaned. Each piece of pipe shall be lowered separately unless special permission is given otherwise by the Engineer. No piece of pipe or fitting which is known to be defective shall be laid or placed in the lines. If any defective pipe or fitting shall be discovered after the pipe is laid, they shall be removed and replaced with a satisfactory pipe or fitting without additional charge. In case a length of pipe is cut to fit in a line it shall be so cut as to leave a smooth end at right angles to the longitudinal axis of the pipe.
- D. Pipe shall not be laid on solid rock. A pad of granular material as specified in Paragraph 3.02 "Pipe Bedding", shall be used as a pipe bedding. Pipe bedding is not a separate pay item. Irregularities in subgrade in an earth trench shall be corrected by use of granular material.
- E. When ordered by the Engineer, unsuitable materials in subgrades shall be removed below ordinary trench depth in order to prepare a proper bed for the pipe.
- F. When laying of pipe is stopped for any reason, the exposed end of such pipe shall be closed with a plywood or fabricated plug fitted into the pipe bell, so as to exclude earth or other material, and precautions taken to prevent flotation of pipe by runoff into trench.
- G. No backfilling (except for securing pipe in place) over pipe will be allowed until the Engineer has had an opportunity to make an inspection of the joints, alignment and grade, in the section laid.

3.5 BACKFILLING PIPELINE TRENCHES

- A. Backfilling of pipeline trenches shall be accomplished with the requirements set forth in "Earthwork" Section 31 20 00 as shown on the Drawings and with details set forth hereinafter.

B. Method "A" - Backfilling in Open Terrain:

Backfilling of pipeline trenches in open terrain shall be accomplished in the following manner:

1. The lower portion of the trench, from the pipe bedding to a point 12" above the top of the pipe, shall be backfilled with material free from rock and/or material acceptable to the Engineer. This material shall be placed in a manner approved by the Engineer, and shall be carefully compacted to avoid displacement of the pipe.
 - a. Compaction shall be accomplished by hand-tamping or by approved mechanical methods.
2. The upper portion of the trench above the compacted portion shall be backfilled with material which is free from large rock. Incorporation of rock having a volume exceeding one-half cubic foot is prohibited. Backfilling this portion of the trench may be accomplished by any means approved by the Engineer. The trench backfill shall be heaped over or leveled as directed by the Engineer.

C. Method "B" - Backfilling Under Sidewalks & Unpaved Driveways:

Backfilling of pipeline trenches under sidewalks and unpaved driveways shall be accomplished in the following manner.

1. The lower portion of the trench, from the pipe bedding to a point 12 inches above the top of the pipe, shall be backfilled with material free from rock, and acceptable to the Engineer or with crushed stone as specified in "Pipe Bedding". This material shall be placed in a manner to avoid displacement of the pipe. Compaction shall be accomplished by hand-tapping or by approved mechanical methods.
2. The middle portion of the trench, from a point 12" above the top of the pipe to a point 6" below the grade line, shall be backfilled with material free from large rock and acceptable to the Engineer. This material shall be placed and compacted in layers of approximately 6 inches. Water (puddling) may be used as required to obtain maximum compaction.
 - a. Upon approval of the Engineer, the Contractor may backfill the middle portion of the trench with crushed stone, fine gravel, or sand in lieu of materials which require compaction.
3. The upper portion of the trench shall be temporarily backfilled and maintained with crushed stone or gravel until such time as the sidewalk is constructed or the driveway surface is restored.

D. Method "C" - Backfilling Under Streets, Roads, and Paved Driveways:

Backfilling of pipeline trenches under streets, roads and paved driveways shall be accomplished in the following manner:

1. The lower portion of the trench from the pipe bedding to a point 6" below the bottom of the pavement or concrete sub-slab, shall be backfilled with KY No. #87 crushed stone.
 2. The upper portion of the trench, from a point 6" below the bottom of the pavement or concrete sub-slab to grade, shall be backfilled with a base course of dense graded aggregate. At such time that pavement replacement is accomplished, the excess base course shall be removed as required.
- E. Trenches outside existing sidewalks, driveways, streets, and highways shall be backfilled in accordance with Method "A". Trenches within the limits of sidewalk and unpaved driveways shall be backfilled in accordance with Method "B". Trenches within the paving limits of existing streets, highways and driveways shall be backfilled in accordance with Method "C". All methods are shown on the Standard Drawings. When directed by the Engineer, the Contractor shall wet backfill material to assure maximum compaction.
- F. Before final acceptance, the Contractor will be required to level off all trenches or to bring the trench up to grade. The Contractor shall also remove from roadways, rights-of-ways and/or private property all excess earth or other materials resulting from construction.
- G. In the event that pavement is not placed immediately following trench backfilling in streets and highways, the Contractor shall be responsible for maintaining the trench surface in a level condition at proper pavement grade at all times.

3.6 SETTLEMENT OF TRENCHES

- A. Whenever lines are in, or cross, driveways and streets, the Contractor shall be responsible for any trench settlement which occurs within these rights-of-way within one year from the time of final acceptance of the work. If paving shall require replacement because of trench settlement within this time, it shall be replaced by the Contractor at no extra cost to the Owner. Repair of settlement damage shall meet the approval of the Owner and/or the State Department of Transportation.

3.7 CONCRETE THRUST BLOCKS, CRADLE, ANCHORS OR ENCASEMENT

- A. Concrete thrust blocks, cradle, anchors or encasement shall be placed where shown on the Drawings, required by the specifications, or as directed by the Engineer.
- B. For cradle and encasement, concrete shall be 2000 psi and shall be mixed sufficiently wet to permit it to flow under the pipe to form a continuous bed.
- C. For thrust blocks and anchors, concrete shall be 2000 psi, and shall be formed or be sufficiently stiff to maintain the forms indicated on the Details.
- D. When tamping concrete, care shall be taken not to disturb the grade or line of the pipe or injure the joints. Concrete placed outside the specified limits or without authorization from the Engineer will not be subject to payment.

3.8 BITUMINOUS CONCRETE HIGHWAY, STREET AND DRIVEWAY REPLACEMENT

- A. The Contractor shall replace those sections of existing roads, streets and driveways required to be removed to install the pipe lines under this contract. He shall construct same to the original lines and grades and in such manner as to leave all such surfaces in fully as good or better condition than that which existed prior to the operations.
- B. Prior to trenching, the pavement shall be scored or cut to straight edges at least twelve (12) inches outside each edge of the proposed trench to avoid unnecessary damage to the remainder of the paving. Edges of the existing pavement shall be re-cut and trimmed to square, straight edges after the pipeline has been installed and prior to placing the new base and pavement.
- C. Backfilling of the trench shall be in accordance with Method "C" as described hereinbefore. Base course for the paving shall be dense graded crushed limestone furnished and placed in accordance with the current requirements of the Standard Specifications for Road and Bridge Construction of the Department of Transportation, to a depth of six (6) inches in roads and streets and four (4) inches in driveways.
- D. A subslab of reinforced concrete shall be placed for state maintained highways as indicated on the Drawings. The subslab shall have a minimum thickness of 6 inches. Concrete for the subslab shall be 2500 psi, in accordance with the Details shown on the Drawings.

3.9 REMOVING AND REPLACING CONCRETE CURB AND GUTTER

- A. The Contractor shall remove the curb and gutter when encountered when required for laying the sewer. Only that portion of the curb and gutter needed to lay the sewer line shall be removed. Where concrete curb and gutter removed or disturbed during the construction work, it shall be replaced, using 3000 psi concrete, in fully as good or better condition than which existed prior to the Contractor's operation.

3.10 REPLACEMENT OF EXISTING MAIL BOXES, CULVERTS, CLOTHES LINE POSTS, FENCES AND OTHER SUCH FACILITIES

- A. Existing mail boxes, drainage culverts, clothes line posts, fences and the like shall not be damaged or disturbed unless necessary, in which case, they shall be replaced in as good condition as found as quickly as possible. Existing materials shall be reused in replacing such facilities when materials have not been damaged by the Contractor's operations. Existing facilities damaged by Contractor's operation shall be replaced with new materials of the same type at the Contractor's expense. Work in this category is not a pay item.
- B. Replacement of paved drainage ditches within highway right-of-way shall be accomplished in accordance with Department of Transportation specifications.

3.11 PORTLAND CEMENT CONCRETE DRIVEWAY REPLACEMENT

- A. Wherever Portland cement concrete driveways are removed, they shall be reconstructed to the original lines and grades and in such manner as to leave all such surfaces in fully as good or better condition than existed prior to the operation.

- B. The existing concrete paving shall be sawed or cut to straight edges 12-inches outside the edges of the trench or broken out to an existing joint, as directed by the Engineer. The concrete pavement shall be equal to the existing pavement thickness but not less than 6-inches in thickness for driveways.
- C. Pavement shall be reinforced with 6 x 6 #10-10 wire mesh and shall be constructed with 3000 psi concrete.

3.12 RIP-RAP STREAM BANK SLOPE PROTECTION

- A. The Contractor shall install rip-rap stream bank slope protection at locations directed by the Engineer. Rip-rap slope protection shall be 12-inches thick and shall meet State D.O.T. Standard Specifications.

3.13 TESTING

- A. All pressure piping (lines not laid to grade) shall be given a hydrostatic test of at least 1.5 times the normal operating pressure of the pipe (at its lowest elevation), but not to exceed the rated working pressure of the pipe or valves. Note: Engineer shall verify test pressure. Loss of pressure during the test shall not exceed 0 psi in a 4 hour period and 5 psi in a 24 hour period. Any test results that do not meet either of these requirements shall constitute a failure of the pressure test.
- B. No water leakage in pipelines, when tested under the hydrostatic test described above, shall be allowed.
- C. Contractor shall furnish a recording gauge and recording pressure charts during duration of test. Recording pressure charts shall be turned over to the Engineer at conclusion of tests. The pressure recording device shall be suitable for outside service, with a range from 0-200 psig, 24-hour clock, and shall be approved by the Engineer.
- D. Pipelines shall be tested before backfilling at joints except where otherwise required by necessity or convenience.
- E. Duration of test shall be not less than four (4) hours where joints are exposed and not less than 24 hours where joints are covered.
- F. Where leaks are visible at exposed joints, evident on the surface where joints are covered, and/or identified by isolating a section of pipe, the joints shall be repaired and leakage must be minimized, regardless of total leakage as shown by test.
- G. All pipe, fittings, valves, and other materials found to be defective under test shall be removed and replaced at no additional expense to the Owner.
- H. Lines which fail to meet tests shall be repaired and retested as necessary until test requirements are complied with.
- I. Where nonmetallic joint compounds are used, pipelines should be held under normal operating

pressure for at least three days before testing.

- J. The Owner will provide initial water for testing the pressure piping. Should the first test fail to pass, all additional water required for subsequent tests shall be furnished at the Contractor's expense.
- K. The cost of testing of pressure piping is incidental and is to be included in the Contractor's unit Contract Price.

3.14 CLEAN UP

- A. Upon completion of installation of the piping and appurtenances, the Contractor shall remove all debris and surplus construction materials resulting from the Work. The Contractor shall grade the ground along each side of pipe trenches in a uniform and neat manner leaving the construction area in a shape as near as possible to the original ground line.

END OF SECTION 333413

SECTION 333913 - SANITARY SEWER MANHOLES, FRAMES, AND COVERS

PART 1 - GENERAL

1.1 SCOPE OF WORK

- A. Provide all labor, materials, equipment and services required for furnishing and installing all manholes and appurtenances specified herein and shown on the Drawings.

1.2 RELATED WORK SPECIFIED ELSEWHERE

- A. Earthwork: Section 312000
- B. Gravity Sewer Lines: Section 333113

1.3 SUBMITTALS

- A. Submit manufacturer’s data and shop drawings for the materials specified herein. Comply with all requirements of the specification.
- C. In accordance with the requirements of the General and Special Conditions and this Section, the following table includes, but is not limited to, the items required to be submitted:

Item Description	Shop Drawings	Product Data	Schedules	Installation Data	Parts Lists	Wiring Diagram	Samples	O & M Manual	Certificates	Warranty	Report	Other
Manholes	X				X							
Joint Seal	X	X		X								
Steps	X			X								
Frames & Lids	X											
Pipe Connectors	X											
External Rubber Wrap	X	X										
External Rubber Chimney Seal	X	X										

PART 2 - PRODUCTS

2.1 MANHOLES

- A. Manholes of the form and dimensions shown on the Drawings shall be constructed of ASTM C 478 precast reinforced concrete manhole sections erected on 3,000 psi concrete foundation.
- B. Precast concrete manhole bottom sections may be substituted for "cast-in-place" foundations subject to the Owner's review.
- C. The excavation shall be kept free of water while the manhole is being constructed and the manhole shall not be backfilled until inspected by the Engineer.
- D. Standard Manholes:
 - 1. The standard manhole shall be 4' -0" in diameter and not greater than six (6) feet in depth, measured from the top of the cover frame to the invert of the outlet and shall be cone type- top construction as shown on the Drawings.
 - 2. Manholes greater than six (6) feet in depth, measured as above, shall be paid for as a standard six foot manhole, plus the additional vertical depth at the Contract unit price.
- E. Shallow Manholes:
 - 1. The shallow manholes shall be five (5) feet or less in depth, measured from the top of the cover frame to the invert of the outlet and shall be of flat top construction as shown on the Drawings.
- F. Concrete Manhole Sections:
 - 1. Precast concrete manhole sections (risers and grade rings) shall conform to ASTM C 478.
- G. Precast Concrete Eccentric Cones:
 - 1. Precast concrete eccentric cones shall be of the size and shape shown on the Drawings and shall conform to ASTM C 478.
- H. Precast Manhole Section Joints:
 - 1. Precast manhole section joints shall be jointed with one of the following products:
 - ASTM C 443 rubber gaskets
 - AASHTO M-198-75 preformed flexible butyl type joint sealant
 - Hamilton-Kent "Kent-Seal No. 2"
 - K.T. Snyder Co. "Rub'r-Nek"
 - Press Seal Gasket "E-Z stik"
 - Concrete Sealants, Inc. "Conseal"

or equal, or joined with bituminous mastic joint sealing compound. When making joints with mastic compound prime and seal all joints with primer supplied with the joint compound. Manhole section joints shall be watertight. These requirements apply to all

joints, including manhole risers, cones, and grade rings.

I. External Manhole Coating:

1. All manholes exterior wall shall be coated with a bituminous coating, per the detailed plans.

J. Manhole Inverts:

1. Manhole inverts shall be formed with 3,000 psi concrete. Inverts shall be constructed as shown on the Contract Drawings and shall form a smooth finish. Inverts may be shop fabricated or constructed on site.

K. Manhole Steps:

1. Plastic manhole steps shall be PS1-PF (Press Fit) polypropylene plastic as manufactured by MA Industries, Peachtree City, Georgia or equal. Steps shall be driven into specially sized holes cast into the manhole section. Holes shall be formed in the manhole section using an insert plug that is removed upon curing.
2. Steps shall be aligned vertically above the outlet, in line with the flow through. Step spacing shall be 16”.

L. Manhole Frames and Covers:

1. Manhole castings shall consist of cast iron frames with a minimum clear opening of twenty-two (22) inches. Casting shall have a minimum of four (4) bolt holes for the purpose of anchoring the casting to the manhole cone or grade ring. Manhole frame castings shall be securely anchored to the manhole. Anchoring shall be by means of ½” diameter stainless steel wedge anchor. Wedge anchors shall only be placed in the cone section or flat top slab, with anchor rod passing through grade ring and frame casting.
2. Manhole covers must set neatly in the rings, with contact edges machined for even bearing and tops flush with ring edge. They shall have sufficient corrugations to prevent slipperiness and be marked in large letters, "SANITARY SEWER". The covers shall have two concealed pick holes. Covers on sanitary sewer manholes shall not be perforated.
3. Acceptable manufacturers are J.R. Hoe & Sons, Middlesboro, KY or equal.
 - a. Both Traffic Weight Manhole and Non-Traffic Weight: Manhole frame and cover weight to be minimum of 350 pounds.

M. Watertight Manhole Covers:

1. Watertight manhole covers shall consist of cast iron frames with machined bearing surfaces, continuous gasket seal preinstalled into slots with dovetail design and shall be of the self-sealing type as manufactured by Neenah Foundry Company or equal. Watertight manhole covers shall have sufficient corrugations to prevent slipperiness and be marked in large letters "SANITARY SEWER".

N. Pipe Connections Into Manholes:

1. Sewer pipe shall be sealed in the manhole section pipe openings with a resilient

connector meeting the requirements of ASTM C923. Resilient connector shall be Kor-N-Seal as manufactured by National Pollution Control Systems Inc., or equal.

4.

O. Precast Concrete Manhole Base Sections:

1. Precast concrete manhole base sections, if provided in lieu of cast-in-place foundations, shall be "monolithic", consisting of base slab, and base riser section. Upon review and approval by the Owner and Engineer, precast base sections may include floor invert channel and apron. All precast base sections with pipe openings shall be furnished with ASTM C 923 pipe-to-manhole connector gaskets, as specified hereinbefore. Precast base sections shall be furnished with an integral anti-flotation footing, thickness as specified hereinafter, with 6-inch projection, as shown in the Details. Precast base sections shall be set on a 6-inch deep pad (compacted thickness) of dense graded aggregate, placed to proper elevation and leveled. The Engineer reserves the right to inspect precast manhole base sections at the construction site and to reject the use of such sections if the Engineer determines the products unsuitable for the Owner's installation.
2. Precast concrete manhole base slab thickness shall comply with the following schedule:

0' - 10'	Vertical Height - 6" Slab
10.1' - 15'	Vertical Height - 8" Slab
15.1' - 20'	Vertical Height - 10" Slab
20.1' - 25'	Vertical Height - 12" Slab
25.1' - 30'	Vertical Height - 14" Slab

P. Drop Connections into Manholes

1. Where indicated on the Drawings, drop connections into manholes shall be installed. Drop connections shall be cast-in-place or precast, and shall conform to the requirements shown on the Details.

Q. External Rubber Chimney Seal:

1. This section shall include the complete external rubber chimney seal manhole sealing system. The sealing system shall prevent leakage of water into the manhole through the frame joint area and through the adjustment ring area. All materials required for the installation of the sealing system shall be furnished by the contractor and shall be new, of first grade, and shall be of reputable manufacturers known to the trade.
2. The casting shall be sealed to the structure with an external rubber chimney sealing system as manufactured by Sealing Systems, Inc., or approved equal. The seal shall be a continuous seamless band made of high quality EPDM (Ethylene Propylene Diene Monomer) rubber with a minimum thickness of 65 mils. There shall be a preformed L shaped corner molded into the top of the seal. The top section and the side section will extend from the L shaped corner at a generally 90-degree angle to each other. Wherein the seal is pre-formed in substantially the same shape as when attached to the manhole structure. The thickness of the L shaped corner extending 1" into the top section and 1" down the side section is increased and may be at least twice the thickness of the top section reinforcing the seal at this particular area. There shall be a 2" to 3" wide strip of butyl mastic attached to the underside of top section of the seal. There shall be a 2" wide strip of butyl mastic attached to the inside of the side section at the bottom of the seal. The mastic shall be non-hardening butyl rubber sealant, with a minimum thickness of

1/8", and shall seal to the cone/top of the manhole section and over the flange of the casting frame. An aerosol primer shall be used to enhance the bond strength of the seal to the structure.

2.2 COMPRESSION COUPLINGS

- A. When joining different types of pipe together or new pipe to existing pipe, the Contractor shall use Fernco Compression Couplings, or equal, that are resistant to corrosion by soil and sewage and that will provide a permanent watertight joint. The compression coupling shall meet the physical test and joint-leak requirements specified in ASTM C-594. The bands for attaching pipes shall be stainless steel conforming to ASTM C-594. Each coupling shall bear the manufacturer's name and an indication of its size.

PART 3 - EXECUTION

3.1 EXCAVATION FOR MANHOLE INSTALLATION

- A. Unless otherwise directed by the Engineer, excavation in which manholes are to be installed shall be excavated in open cut to the depths required by field conditions or as specified by the Engineer. In general this shall be interpreted to mean that machine excavation in earth shall not extend below an elevation permitting the manhole to be properly bedded.
- B. Excavation may be undercut to a depth below the required invert elevation that will permit installing the manhole on a bed of granular material to provide continuous support for the manhole base. When this method is used, the bedding shall be as set out in Paragraph 3.2 hereinafter.
- C. Excavations shall be of sufficient dimensions to provide free working space on all sides of the manhole and to permit proper backfilling around the manhole. All excavated materials shall be placed a minimum of two feet (2') back from the edge of the excavation.
- D. The excavation shall be straight and uniform so as to permit installation of the manhole to lines and grades given by the Engineer. It shall be kept free of water during the installation of the manhole and until the manhole has been backfilled. Removal of water shall be at the Contractor's expense. Dry conditions shall be maintained in the excavations until the backfill has been placed. During the excavation, the grade shall be maintained so that it will freely drain and prevent surface water from entering the excavation at all times. When directed by the Owner or the Engineer, temporary drainage ditches shall be installed to intercept or direct surface water which may affect work. All water shall be pumped or drained from the excavation and disposed of in a suitable manner without damage to adjacent property or to other work.

3.2 MANHOLE BEDDING

- A. All manholes shall be supported on a bed of granular material. In no case shall manhole be supported directly on rock. Bedding shall not be a separate pay item unless otherwise set out in the Detailed Specifications. Bedding shall be provided in earth bottom excavations, as well as

rock bottom excavations. Bedding material shall be free from rock, foreign material, frozen earth, and be acceptable to the Engineer. Bedding shall be a minimum of 6" below manhole base.

- B. Granular bedding shall be KY No. #78 crushed stone and is not a separate pay item.
- C. Where undercutting and granular bedding is involved it shall be of such depth that the bottom of the manhole will be at least six inches above the bottom of the excavation. Undercutting is not a separate pay item.
- D. In wet, yielding, mucky locations where the manhole is in danger of sinking below grade or floating out of line or grade, or where backfill materials are of such a fluid nature that such movements of the pipe and/or manhole might take place during the placing of the backfill, the pipe and/or manhole must be weighted or secured permanently in place by such means as will prove effective. When ordered by the Engineer, yielding and mucky materials in subgrades shall be removed below ordinary excavation depth in order to prepare a proper bed for the manhole. Crushed stone or other such granular material, if necessary, as determined by the Engineer to replace poor subgrade material, shall be a separate pay item and classified as "Special Granular Fill". Removal of poor material is not a separate pay item.

3.3 CONVERT EXISTING PUMP STATION TO A MANHOLE

- A. Where noted on the Contract Drawings, wet wells shall be converted to manholes as described herein. Structure shall be filled with crushed stone or sand to a level approximately one foot below the invert elevation shown on the Contract Drawings. The invert shall be constructed with 3000 psi concrete, approximately one foot thick, with apron and channel(s) formed and finished. New outlet pipe openings shall be core drilled in the wall of the structure, and the pipe installed with a Fernco Concrete Manhole Adapter or equal. Areas around pipe shall be grouted to achieve a smooth surface.

3.4 SPECIAL GRANULAR FILL

- A. As noted in Paragraph 3.2.D, granular material for " Special Granular Fill " when directed by the Engineer shall be Department of Transportation crushed limestone, Size #9. Payment for " Special Granular Fill " must have approval from the Engineer prior to installation.

3.5 BITUMINOUS CONCRETE HIGHWAY, STREET AND DRIVEWAY REPLACEMENT

- A. The Contractor shall replace those sections of existing roads, streets and driveways required to be removed to install the pipelines and manholes under this Contract. He shall construct same to the original lines and grades and in such manner as to leave all such surfaces in fully as good or better condition than that which existed prior to the operations.
- B. Prior to excavating, the pavement shall be scored or cut to straight edges at least twelve (12) inches outside each edge of the proposed excavation to avoid unnecessary damage to the remainder of the paving. Edges of the existing pavement shall be re-cut and trimmed to square, straight edges after the manhole has been installed and prior to placing the new base and pavement.

- C. Backfilling of the excavation shall be in accordance with Method "C" as described hereinbefore. Base course for the paving shall be dense graded crushed limestone furnished and placed in accordance with the current requirements of the Standard Specifications for Road and Bridge Construction of the Department of Transportation, to a depth of six (6) inches in roads and streets and four (4) inches in driveways.
- D. A subslab of reinforced concrete shall be placed for state maintained highways as indicated on the Drawings. The subslab shall have a minimum thickness of 6 inches. Concrete for the subslab shall be 3000 psi, in accordance with the Details shown on the Drawings.
- E. Bituminous Concrete Surface and Bituminous Concrete Base shall conform to the requirements of Sections 402 and 403 of the Standard Specifications for Road and Bridge Construction of the Department of Transportation.

3.6 REMOVING AND REPLACING CONCRETE CURB AND GUTTER

- A. The Contractor shall remove the curb and gutter when encountered when required for installing the manhole. Only that portion of the curb and gutter needed to install the manhole shall be removed. Where concrete curb and gutter removed or disturbed during the construction work, it shall be replaced, using 3,000 psi concrete, in fully as good or better condition than which existed prior to the Contractor's operation.

3.7 REPLACEMENT OF EXISTING MAIL BOXES, CULVERTS, CLOTHES LINE POSTS, FENCES AND OTHER SUCH FACILITIES

- A. Existing mail boxes, drainage culverts, clothes line posts, fences and the like shall not be molested or disturbed unless necessary, in which case, they shall be replaced in as good condition as found as quickly as possible. Existing materials shall be reused in replacing such facilities when materials have not been damaged by the Contractor's operations. Existing facilities damaged by Contractor's operation shall be replaced with new materials of the same type at the Contractor's expense. Work in this category is not a pay item.
- B. Replacement of paved drainage ditches within highway right-of-way shall be accomplished in accordance with Department of Transportation specifications.

3.8 MANHOLE FRAME INSTALLATION

- A. The manhole frame casting shall be centered over the opening in the cone or grade ring of the manhole, with a bituminous mastic joint sealing compound applied between the concrete and the casting.
- B. The frame shall be bolted to the cone or grade ring with stainless steel wedge anchors.

3.9 EXTERNAL RUBBER CHIMNEY SEAL INSTALLATION

- A. The external rubber chimney seal sealing system shall be installed according to the manufacturer’s recommendations. The top section of the seal shall extend 3” attaching to the casting base/flange with the side section covering over the entire grade adjustment ring area and onto the cone section a minimum of 2”.

3.10 TESTING

This specification shall govern the vacuum testing of sanitary sewer manholes and structures and shall be used as a method of determining acceptability by the Owner, in accepting maintenance of a sanitary sewer manhole or structure on behalf of the public. Test procedure shall comply with ASTM C1244. Other forms of testing of some manholes may be required, as deemed necessary by the Owner.

- A. Manholes shall be tested after installation with all connections in place.
 - 1. Lift holes, if any, shall be plugged with an approved, non-shrinkable grout prior to testing.
 - 2. Drop connections shall be installed prior to testing.
 - 3. The vacuum test shall include testing of the seal between the cast iron frame and the concrete cone, slab or grade rings.
 - 4. The manholes shall be backfilled and finished to design grade.

B. Test Procedure:

- 1. Temporarily plug, with the plugs being braced to prevent the plugs or pipes from being drawn into the manhole, all pipes entering the manhole at least eight inches into the sewer pipe(s). The plug must be inflated at a location past the manhole/pipe gasket.
- 2. The test head shall be placed inside the frame at the tope of the manhole and inflated, in accordance with the manufacturer's recommendations.
- 3. A vacuum of 10" of mercury shall be drawn on the manhole. Shut the valve on the vacuum line to the manhole and disconnect the vacuum line.
- 4. The pressure gauge shall be liquid filled, having a 3.5 inch diameter face with a reading from zero to thirty inches of mercury.
- 5. The manhole shall be considered to pass the vacuum test if it holds at least 9 inches of mercury for the following time durations:

Manhole Depth	Time (Minutes)		
	4' Diameter	5' Diameter	6' Diameter
20 Feet or Less	1	2	3
20.1 to 30 Feet	2	3	4

- 6. If a manhole fails the vacuum test, the manhole shall be repaired with a non-shrinkable grout or other suitable material based on the material of which the manhole is constructed and retested, as stated above.
- 7. All temporary plugs and braces shall be removed after each test.

- C. Manholes will be accepted as having passed the vacuum test requirements if they meet the criteria stated above.

3.11 CLEAN UP

- A. Upon completion of installation of the manholes and appurtenances, the Contractor shall remove all debris and surplus construction materials resulting from the Work. The Contractor shall grade the ground around and adjacent to the construction area in a uniform and neat manner leaving the construction area in a shape as near as possible to the original ground line.

END OF SECTION 333913

KyTC BMP Plan for Project CID ## - #####



Kentucky Transportation Cabinet

Highway District 11 (1)

And

_____ (2), Construction

Kentucky Pollutant Discharge Elimination System

Permit KYR10

Best Management Practices (BMP) plan

Groundwater protection plan

For Highway Construction Activities

For

US 25W Reconstruction

Project: CID ## - #####

KyTC BMP Plan for Project CID ## -

Project information

Note – (1) = Design (2) = Construction (3) = Contractor

1. Owner – Kentucky Transportation Cabinet, District 11
2. Resident Engineer: (2)
3. Contractor name: (2)
Address: (2)

Phone number: (2)
Contact: (2)
Contractors agent responsible for compliance with the KPDES permit requirements (3):
4. Project Control Number (2)
5. Route (Address) US-25 W
6. Latitude/Longitude (project mid-point) 36°54'58.96"N, 84° 8'6.98"W
7. County (project mid-point) Whitley
8. Project start date (date work will begin): (2)
9. Projected completion date: (2)

KyTC BMP Plan for Project CID ## -

A. Site description:

1. Nature of Construction Activity (from letting project description) **IMPROVE FREIGHT MOBILITY AND REDUCE CONGESTION ON US-25W FROM KY-727 TO KY-3041**
2. Order of major soil disturbing activities **(2) and (3)**
3. Projected volume of material to be moved **Cut: 207,523 CUYD, Fill: 109,925 CUYD, Waste: 97,598 CUYD**
4. Estimate of total project area (acres) **120 Acres**
5. Estimate of area to be disturbed (acres) **114.469 Acres**
6. Post construction runoff coefficient will be included in the project drainage folder. Persons needing information pertaining to the runoff coefficient will contact the resident engineer to request this information.**(2)**
7. Data describing existing soil condition **(1) & (2)**
8. Data describing existing discharge water quality (if any) **(1) & (2)**
9. Receiving water name **Bacon Creek, Lynn Camp Creek, Little Spruce Creek, and Laurel River Lake**
10. TMDLs and Pollutants of Concern in Receiving Waters: **No pollutants of concern listed for Bacon creek. Nutrient/Eutrophication, Oil and Grease, Organic Enrichment, Total Suspended Solids, pathogens, and sedimentation/siltation are listed for Lynn Camp Creek. No TMDLs are given for pollutants of concern in Lynn Camp Creek No pollutants of concern listed for Little Spruce Creek, No pollutants of concern listed for Laurel River Lake but multiple are being monitored at this time. This project is not expected to generate these pollutants.**
11. Site map – Project layout sheet plus the erosion control sheets in the project plans that depict Disturbed Drainage Areas (DDAs) and related information. These sheets depict the existing project conditions with areas delineated by DDA (drainage area bounded by watershed breaks and right of way limits), the storm water discharge locations (either as a point discharge or as overland flow) and the areas that drain to each discharge point. These plans define the limits of areas to be disturbed and the location of control measures. Controls will be either site specific

KyTC BMP Plan for Project CID ## -

as designated by the designer or will be annotated by the contractor and resident engineer before disturbance commences. The project layout sheet shows the surface waters and wetlands.

12. Potential sources of pollutants:

The primary source of pollutants is solids that are mobilized during storm events. Other sources of pollutants include oil/fuel/grease from servicing and operating construction equipment, concrete washout water, sanitary wastes and trash/debris. (3)

B. Sediment and Erosion Control Measures:

1. Plans for highway construction projects will include erosion control sheets that depict Disturbed Drainage Areas (DDAs) and related information. These plan sheets will show the existing project conditions with areas delineated by DDA within the right of way limits, the discharge points and the areas that drain to each discharge point. Project managers and designers will analyze the DDAs and identify Best Management Practices (BMPs) that are site specific. The balance of the BMPs for the project will be listed in the bid documents for selection and use by the contractor on the project with approval by the resident engineer.

Projects that do not have DDAs annotated on the erosion control sheets will employ the same concepts for development and managing BMP plans.

2. Following award of the contract, the contractor and resident engineer will annotate the erosion control sheets showing location and type of BMPs for each of the DDAs that will be disturbed at the outset of the project. This annotation will be accompanied by an order of work that reflects the order or sequence of major soil moving activities. The remaining DDAs are to be designated as "Do Not Disturb" until the contractor and resident engineer prepare the plan for BMPs to be employed. The initial BMP's shall be for the first phase (generally Clearing and Grubbing) and shall be modified as needed as the project changes phases. The BMP Plan will be modified to reflect disturbance in additional DDA's as the work progresses. All DDA's will have adequate BMP's in place before being disturbed.

KyTC BMP Plan for Project CID ## -

3. As DDAs are prepared for construction, the following will be addressed for the project as a whole or for each DDA as appropriate:
- Construction Access – This is the first land-disturbing activity. As soon as construction begins, bare areas will be stabilized with gravel and temporary mulch and/or vegetation.
 - At the beginning of the project, all DDAs for the project will be inspected for areas that are a source of storm water pollutants. Areas that are a source of pollutants will receive appropriate cover or BMPs to arrest the introduction of pollutants into storm water. Areas that have not been opened by the contractor will be inspected periodically (once per month) to determine if there is a need to employ BMPs to keep pollutants from entering storm water.
 - Clearing and Grubbing – The following BMP's will be considered and used where appropriate.
 - Leaving areas undisturbed when possible.
 - Silt basins to provide silt volume for large areas.
 - Silt Traps Type A for small areas.
 - Silt Traps Type C in front of existing and drop inlets which are to be saved
 - Diversion ditches to catch sheet runoff and carry it to basins or traps or to divert it around areas to be disturbed.
 - Brush and/or other barriers to slow and/or divert runoff.
 - Silt fences to catch sheet runoff on short slopes. For longer slopes, multiple rows of silt fence may be considered.
 - Temporary Mulch for areas which are not feasible for the fore mentioned types of protections.
 - Non-standard or innovative methods.
 - Cut & Fill and placement of drainage structures - The BMP Plan will be modified to show additional BMP's such as:
 - Silt Traps Type B in ditches and/or drainways as they are completed
 - Silt Traps Type C in front of pipes after they are placed
 - Channel Lining
 - Erosion Control Blanket
 - Temporary mulch and/or seeding for areas where construction activities will be ceased for 21 days or more.
 - Non-standard or innovative methods
 - Profile and X-Section in place – The BMP Plan will be modified to show elimination of BMP's which had to be removed and the addition of new BMP's as the roadway was shaped. Probably changes include:
 - Silt Trap Type A, Brush and/or other barriers, Temporary Mulch, and any other BMP which had to be removed for final grading to take place.

KyTC BMP Plan for Project CID ## -

- Additional Silt Traps Type B and Type C to be placed as final drainage patterns are put in place.
 - Additional Channel Lining and/or Erosion Control Blanket.
 - Temporary Mulch for areas where Permanent Seeding and Protection cannot be done within 21 days.
 - Special BMP's such as Karst Policy
- Finish Work (Paving, Seeding, Protect, etc.) – A final BMP Plan will result from modifications during this phase of construction. Probably changes include:
- Removal of Silt Traps Type B from ditches and drainways if they are protected with other BMP's which are sufficient to control erosion, i.e. Erosion Control Blanket or Permanent Seeding and Protection on moderate grades.
 - Permanent Seeding and Protection
 - Placing Sod
 - Planting trees and/or shrubs where they are included in the project
- BMP's including Storm Water Management Devices such as velocity dissipation devices and Karst policy BMP's to be installed during construction to control the pollutants in storm water discharges that will occur after construction has been completed are : **Erosion control Blanket, Permanent Seeding and Protection, Turf reinforcement Mat, and Channel lining.**

C. Other Control Measures

1. No solid materials, including building materials, shall be discharged to waters of the commonwealth, except as authorized by a Section 404 permit.
2. Waste Materials

All waste materials that may leach pollutants (paint and paint containers, caulk tubes, oil/grease containers, liquids of any kind, soluble materials, etc.) will be collected and stored in appropriate covered waste containers. Waste containers shall be removed from the project site on a sufficiently frequent basis as to not allow wastes to become a source of pollution. All personnel will be instructed regarding the correct procedure for waste disposal. Wastes will be disposed in accordance with appropriate regulations. Notices stating these practices will be posted in the office.

3. Hazardous Waste

All hazardous waste materials will be managed and disposed of in the manner specified by local or state regulation. The contractor shall notify the

KyTC BMP Plan for Project CID ## -

Section Engineer if there any hazardous wastes being generated at the project site and how these wastes are being managed. Site personnel will be instructed with regard to proper storage and handling of hazardous wastes when required. The Transportation Cabinet will file for generator, registration when appropriate, with the Division of Waste Management and advise the contractor regarding waste management requirements.

4. Spill Prevention

The following material management practices will be used to reduce the risk of spills or other exposure of materials and substances to the weather and/or runoff.

➤ **Good Housekeeping:**

The following good housekeeping practices will be followed onsite during the construction project.

- An effort will be made to store only enough product required to do the job
- All materials stored onsite will be stored in a neat, orderly manner in their appropriate containers and, if possible, under a roof or other enclosure
- Products will be kept in their original containers with the original manufacturer's label
- Substances will not be mixed with one another unless recommended by the manufacturer
- Whenever possible, all of the product will be used up before disposing of the container
- Manufacturers' recommendations for proper use and disposal will be followed
- The site contractor will inspect daily to ensure proper use and disposal of materials onsite

➤ **Hazardous Products:**

These practices will be used to reduce the risks associated with any and all hazardous materials.

- Products will be kept in original containers unless they are not resealable
- Original labels and material safety data sheets (MSDS) will be reviewed and retained
- Contractor will follow procedures recommended by the manufacturer when handling hazardous materials

KyTC BMP Plan for Project CID ## -

- If surplus product must be disposed of, manufacturers' or state/local recommended methods for proper disposal will be followed

The following product-specific practices will be followed onsite:

➤ **Petroleum Products:**

Vehicles and equipment that are fueled and maintained on site will be monitored for leaks, and receive regular preventative maintenance to reduce the chance of leakage. Petroleum products onsite will be stored in tightly sealed containers, which are clearly labeled and will be protected from exposure to weather.

The contractor shall prepare an Oil Pollution Spill Prevention Control and Countermeasure plan when the project that involves the storage of petroleum products in 55 gallon or larger containers with a total combined storage capacity of 1,320 gallons. This is a requirement of 40 CFR 112.

This project (will / will not) (3) have over 1,320 gallons of petroleum products with a total capacity, sum of all containers 55 gallon capacity and larger.

➤ **Fertilizers:**

Fertilizers will be applied at rates prescribed by the contract, standard specifications or as directed by the resident engineer. Once applied, fertilizer will be covered with mulch or blankets or worked into the soil to limit exposure to storm water. Storage will be in a covered shed. The contents of any partially used bags of fertilizer will be transferred to a sealable plastic bin to avoid spills.

➤ **Paints:**

All containers will be tightly sealed and stored indoors or under roof when not being used. Excess paint or paint wash water will not be discharged to the drainage or storm sewer system but will be properly disposed of according to manufacturers' instructions or state and local regulations.

➤ **Concrete Truck Washout:**

Concrete truck mixers and chutes will not be washed on pavement, near storm drain inlets, or within 75 feet of any ditch, stream, wetland, lake, or sinkhole. Where possible, excess concrete and wash water will be discharged to areas prepared for pouring new concrete, flat areas to be paved that are away from ditches or drainage system features, or other locations that will not drain off site. Where this approach is not possible, a shallow earthen wash basin will be excavated away from ditches to receive the wash water

➤ **Spill Control Practices**

KyTC BMP Plan for Project CID ## -

In addition to the good housekeeping and material management practices discussed in the previous sections of this plan, the following practices will be followed for spill prevention and cleanup:

- Manufacturers' recommended methods for spill cleanup will be clearly posted. All personnel will be made aware of procedures and the location of the information and cleanup supplies.
- Materials and equipment necessary for spill cleanup will be kept in the material storage area. Equipment and materials will include as appropriate, brooms, dust pans, mops, rags, gloves, oil absorbents, sand, sawdust, and plastic and metal trash containers.
- All spills will be cleaned up immediately after discovery.
- The spill area will be kept well ventilated and personnel will wear appropriate protective clothing to prevent injury from contact with a hazardous substance.
- Spills of toxic or hazardous material will be reported to the appropriate state/local agency as required by KRS 224 and applicable federal law.
- The spill prevention plan will be adjusted as needed to prevent spills from reoccurring and improve spill response and cleanup.
- Spills of products will be cleaned up promptly. Wastes from spill clean up will be disposed in accordance with appropriate regulations.

D. Other State and Local Plans

This BMP plan shall include any requirements specified in sediment and erosion control plans, storm water management plans or permits that have been approved by other state or local officials. Upon submittal of the NOI, other requirements for surface water protection are incorporated by reference into and are enforceable under this permit (even if they are not specifically included in this BMP plan). This provision does not apply to master or comprehensive plans, non-enforceable guidelines or technical guidance documents that are not identified in a specific plan or permit issued for the construction site by state or local officials. **Not Applicable**

KyTC BMP Plan for Project CID ## -

E. Maintenance

1. The BMP plan shall include a clear description of the maintenance procedures necessary to keep the control measures in good and effective operating condition.
- Maintenance of BMPs during construction shall be a result of weekly and post rain event inspections with action being taken by the contractor to correct deficiencies.
 - Post Construction maintenance will be a function of normal highway maintenance operations. Following final project acceptance by the cabinet, district highway crews will be responsible for identification and correction of deficiencies regarding ground cover and cleaning of storm water BMPs. The project manager shall identify any BMPs that will be for the purpose of post construction storm water management with specific guidance for any non-routine maintenance. **Not Applicable**

F. Inspections

Inspection and maintenance practices that will be used to maintain erosion and sediment controls:

- All erosion prevention and sediment control measures will be inspected at least once each week and following any rain of one-half inch or more.
- Inspections will be conducted by individuals that have successfully completed the KEPSC-RI course as required by Section 213.02.02 of the Standard Specifications for Road and Bridge Construction, current edition.
- Inspection reports will be written, signed, dated, and kept on file.
- Areas at final grade will be seeded and mulched within 14 days.
- Areas that are not at final grade where construction has ceased for a period of 21 days or longer and soil stock piles shall receive temporary mulch no later than 14 days from the last construction activity in that area.
- All measures will be maintained in good working order; if a repair is necessary, it will be initiated within 24 hours of being reported.
- Built-up sediment will be removed from behind the silt fence before it has reached halfway up the height of the fence.
- Silt fences will be inspected for bypassing, overtopping, undercutting, depth of sediment, tears, and to ensure attachment to secure posts.

KyTC BMP Plan for Project CID ## -

- Sediment basins will be inspected for depth of sediment, and built-up sediment will be removed when it reaches 50 percent of the design capacity and at the end of the job.
- Diversion dikes and berms will be inspected and any breaches promptly repaired. Areas that are eroding or scouring will be repaired and re-seeded / mulched as needed.
- Temporary and permanent seeding and mulching will be inspected for bare spots, washouts, and healthy growth. Bare or eroded areas will be repaired as needed.
- All material storage and equipment servicing areas that involve the management of bulk liquids, fuels, and bulk solids will be inspected weekly for conditions that represent a release or possible release of pollutants to the environment.

G. Non – Storm Water discharges

It is expected that non-storm water discharges may occur from the site during the construction period. Examples of non-storm water discharges include:

- Water from water line flushings.
- Water from cleaning concrete trucks and equipment.
- Pavement wash waters (where no spills or leaks of toxic or hazardous materials have occurred).
- Uncontaminated groundwater and rain water (from dewatering during excavation).

All non-storm water discharges will be directed to the sediment basin or to a filter fence enclosure in a flat vegetated infiltration area or be filtered via another approved commercial product.

H. Groundwater Protection Plan (3)

This plan serves as the groundwater protection plan as required by 401 KAR 5:037.

- Contractors statement: (3)

The following activities, as enumerated by 401 KAR 5:037 Section 2 that require the preparation and implementation of a groundwater protection plan, will or may be may be conducted as part of this construction project:

KyTC BMP Plan for Project CID ## - #####

_____ 2. (e) land treatment or land disposal of a pollutant;

_____ 2. (f) Storing, ..., or related handling of hazardous waste, solid waste or special waste, ..., in tanks, drums, or other containers, or in piles, (This does not include wastes managed in a container placed for collection and removal of municipal solid waste for disposal off site);

_____ 2. (g) Handling of materials in bulk quantities (equal or greater than 55 gallons or 100 pounds net dry weight transported held in an individual container) that, if released to the environment, would be a pollutant;

_____ 2. (j) Storing or related handling of road oils, dust suppressants,, at a central location;

_____ 2. (k) Application or related handling of road oils, dust suppressants or deicing materials, (does not include use of chloride-based deicing materials applied to roads or parking lots);

_____ 2. (m) Installation, construction, operation, or abandonment of wells, bore holes, or core holes, (this does not include bore holes for the purpose of explosive demolition);

Or, check the following only if there are no qualifying activities

_____ There are no activities for this project as listed in 401 KAR 5:037 Section 2 that require the preparation and implementation of a groundwater protection plan.

The contractor is responsible for the preparation of a plan that addresses the

401 KAR 5:037 Section 3. (3) Elements of site specific groundwater protection plan:

- (a) General information about this project is covered in the Project information;
- (b) Activities that require a groundwater protection plan have been identified above;
- (c) Practices that will protect groundwater from pollution are addressed in section C. Other control measures.
- (d) Implementation schedule – all practices required to prevent pollution of groundwater are to be in place prior to conducting the activity;
- (e) Training is required as a part of the ground water protection plan. All employees of the contractor, sub-contractor and resident engineer personnel will be trained to understand the nature and requirements of this plan as they pertain to their job

KyTC BMP Plan for Project CID ## -

function(s). Training will be accomplished within one week of employment and annually thereafter. A record of training will be maintained by the contractor with a copy provide to the resident engineer.

- (f) Areas of the project and groundwater plan activities will be inspected as part of the weekly sediment and erosion control inspections
- (g) Certification (see signature page.)

KyTC BMP Plan for Project CID ## - #####

Contractor and Resident Engineer Plan certification

The contractor that is responsible for implementing this BMP plan is identified in the Project Information section of this plan.

The following certification applies to all parties that are signatory to this BMP plan:

I certify under penalty of law that this document and all attachments were prepared under my direction or supervision in accordance with a system designed to assure that qualified personnel properly gathered and evaluated the information submitted. Based on my inquiry of the person or persons who manage the system, or those persons directly responsible for gathering the information, the information submitted is, to the best of my knowledge and belief, true, accurate, and complete. I am aware that there are significant penalties for submitting false information, including the possibility of fine and imprisonment for knowing violations. Further, this plan complies with the requirements of 401 KAR 5:037. By this certification, the undersigned state that the individuals signing the plan have reviewed the terms of the plan and will implement its provisions as they pertain to ground water protection.

Resident Engineer and Contractor Certification:

(2) Resident Engineer signature

Signed _____ title _____, _____ signature
 Typed or printed name²

(3) Signed _____ title _____, _____ signature
 Typed or printed name¹

1. Contractors Note: to be signed by a person who is the owner, a responsible corporate officer, a general partner or the proprietor or a person designated to have the authority to sign reports by such a person in accordance with 401 KAR 5:060 Section 9. This delegation shall be in writing to: Manager, KPDES Branch, Division of Water, 14 Reilly Road, Frankfort Kentucky 40601. Reference the Project Control Number (PCN) and KPDES number when one has been issued.

2. KyTC note: to be signed by the Chief District Engineer or a person designated to have the authority to sign reports by such a person (usually the resident engineer) in accordance with 401 KAR 5:060 Section 9. This delegation shall be in writing to: Manager, KPDES Branch, Division of Water, 14 Reilly Road, Frankfort Kentucky 40601 Reference the Project Control Number (PCN) and KPDES number when one has been issued.



ANDY BESHEAR
GOVERNOR

REBECCA W. GOODMAN
SECRETARY

ENERGY AND ENVIRONMENT CABINET
DEPARTMENT FOR ENVIRONMENTAL PROTECTION

ANTHONY R. HATTON
COMMISSIONER

300 SOWER BOULEVARD
FRANKFORT, KENTUCKY 40601

July 19, 2022

Chris Jones
KYTC District 11
603 Railroad Ave
Manchester, KY 40962

Re: KYR10 Coverage Acknowledgment
KPDES No.: KYR10Q546
11-0186: Improve freight mobility & reduce conges
Permit Type: Construction
AI ID: 81752
Whitley County, Kentucky

Dear Chris Jones :

The discharges associated with the Notice of Intent you submitted have been approved for coverage under the “Kentucky Pollutant Discharge Elimination System (KPDES) General Permit for Storm Water Discharges Associated with Construction Activities (KYR100000)” master general permit. Your coverage becomes effective on the date of this letter, and will automatically terminate two years from the effective date of your coverage unless an extension is requested prior to the termination date, until the KYR100000 master general permit expires on November 30, 2024, or the Division of Water revokes coverage, whichever comes first. During this period of coverage all discharges shall comply with the conditions of the KYR100000 master general permit. This permit and links to the eNOI (and permit coverage extension) and eNOT forms can be found on our website:

<https://eec.ky.gov/Environmental-Protection/Water/PermitCert/KPDES/Documents/KYR10PermitPage.pdf>.

Any person aggrieved by the issuance of a permit final decision may demand a hearing pursuant to KRS 224.10-420(2) within thirty (30) days from the date of the issuance of this letter. Any demand for a hearing on the permit shall be filed in accordance with the procedures specified in KRS 224.10-420, 224.10-440, 224.10-470, and the regulations promulgated thereto. The request for hearing should be submitted in writing to the Energy and Environment Cabinet, Office of Administrative Hearings, 211 Sower Boulevard, Frankfort, Kentucky 40601 and the Commonwealth of Kentucky, Energy and Environment Cabinet, Division of Water, 300 Sower Boulevard, Frankfort, Kentucky 40601. For your record keeping purposes, it is recommended that these requests be sent by certified mail. The written request must conform to the appropriate statutes referenced above.

Any questions concerning the general permit and its requirements should be directed to me at 502-782-7123 or email me at Karina.Villanueva@ky.gov

Construction Site GPS Coordinates: 36.915937, -84.135877
Receiving Water: Bacon Creek, Little Spruce Creek

Sincerely,

Karina Villanueva
Surface Water Permits Branch
Division of Water

cc: Joshua Higgins, eNOI Preparer
Robert Miller, London Regional Office
Shawn Hokanson, Division of Water



Thank you for submitting your information via the Kentucky Department for Environmental Protection eForms website. Please save a copy of this submittal for your records. We recommend saving a copy as a .mht, .html, or .htm file. The Submittal ID for this transaction is 300515 and was submitted on June 28, 2022 03:27 PM Eastern Time. If you need to contact EEC regarding your submission, please reference your Submittal ID.

The eForm Submittal ID allows you to use the data from this submittal as a template and/or download a copy of your submittal.

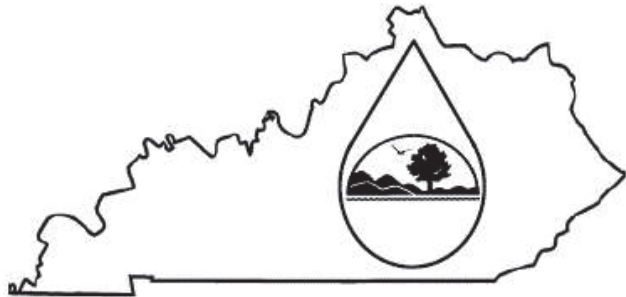
	<h2 style="margin: 0;">KENTUCKY POLLUTION DISCHARGE ELIMINATION SYSTEM (KPDES)</h2> <p style="margin: 10px 0;">Notice of Intent (NOI) for coverage of Storm Water Discharge Associated with Construction Activities Under the KPDES Storm Water General Permit KYR100000</p> <p style="margin: 10px 0;">Click here for Instructions (Controls/KPDES_FormKYR10_Instructions.)</p> <p style="margin: 10px 0;">Click here to obtain information and a copy of the KPDES General Permit. (http://dep.ky.gov/formslibrary/Documents/KYR10PermitPage.pdf)</p> <p style="margin: 10px 0;">(*) indicates a required field; (✓) indicates a field may be required based on user input or is an optionally required field</p>
---	--

Reason for Submittal:(*) <input type="text" value="Application for New Pern"/>	Agency Interest ID: <input type="text" value="Agency Interest ID"/>	Permit Number:(✓) <input type="text" value="KPDES Permit Number"/>
If change to existing permit coverage is requested, describe the changes for which modification of coverage is being sought: (✓) <input style="width: 100%; height: 20px;" type="text"/>		
ELIGIBILITY: Stormwater discharges associated with construction activities disturbing individually one (1) acre or more, including, in the case of a common plan of development, contiguous construction activities that cumulatively equal one (1) acre or more of disturbance.		
EXCLUSIONS: The following are excluded from coverage under this general permit: 1) Are conducted at or on properties that have obtained an individual KPDES permit for the discharge of other wastewaters which requires the development and implementation of a Best Management Practices (BMP) plan; 2) Any operation that the DOW determines an individual permit would better address the discharges from that operation; 3) Any project that discharges to an Impaired Water listed in the most recent Integrated Report, §305(b) as impaired for sediment and for which an approved TMDL has been developed.		
SECTION I -- FACILITY OPERATOR INFORMATION (PERMITTEE)		
Company Name:(✓) <input type="text" value="Kentucky Transportation Cabinet - D"/>	First Name:(✓) <input type="text" value="Chris"/>	M.I.: <input type="text" value="J"/>
Last Name:(✓) <input type="text" value="Jones"/>		State:(*) <input type="text" value="Kentucky"/>
Mailing Address:(*) <input type="text" value="603 Railroad Ave."/>	City:(*) <input type="text" value="Manchester"/>	Zip:(*) <input type="text" value="40962"/>
eMail Address:(*) <input type="text" value="chrisj.jones@ky.gov"/>	Business Phone:(*) <input type="text" value="606-598-2145"/>	Alternate Phone: <input type="text" value="Phone"/>
SECTION II -- GENERAL SITE LOCATION INFORMATION		

Project Name:(*) 11-0186: Improve freight mobility & reduce		Status of Owner/Operator(*) State Governme ▾	SIC Code(*) 1611 Highway a ▾
Company Name:(✓) Kentucky Transportation Cabinet - D	First Name:(✓) Chris	M.I.: J	Last Name:(✓) Jones
Site Physical Address:(*) US-25W, Mile Point 28.100 - 30.425			
City:(*) Corbin	State:(*) Kentucky ▾	Zip:(*) 40701	
County:(*) Whitley ▾	Latitude(decimal degrees)(*)DMS to DD Converter (https://www.fcc.gov/media/radio/dms-decimal) 36.915937	Longitude(decimal degrees)(*) -84.135877	

SECTION III -- SPECIFIC SITE ACTIVITY INFORMATION 

Section III requires part A or part B to be completed.

Project Description:(*) Improve freight mobility and reduce congestion.	
a. For single projects provide the following information	
Total Number of Acres in Project:(✓) 114.56	Total Number of Acres Disturbed:(✓) 114.56
Anticipated Start Date:(✓) 9/19/2022	Anticipated Completion Date:(✓) 9/19/2024
b. For common plans of development provide the following information	
Total Number of Acres in Project:(✓) # Acre(s)	Total Number of Acres Disturbed:(✓) # Acre(s)
Number of individual lots in development, if applicable:(✓) # lot(s)	Number of lots in development:(✓) # lot(s)
Total acreage of lots intended to be developed:(✓) Project Acres	Number of acres intended to be disturbed at any one time:(✓) Disturbed Acres
Anticipated Start Date:(✓)	Anticipated Completion Date:(✓)
List Building Contractor(s) at the time of Application:(*) Company Name	

SECTION IV -- IF THE PERMITTED SITE DISCHARGES TO A WATER BODY THE FOLLOWING INFORMATION IS REQUIRED 

Complete the following table if the permitted site discharges to a water body. Please note that if you enter a row in the below table, all columns are required to be filled out.

Unnamed Tributary?: Does discharge enter an unnamed tributary prior to entering a named receiving water?

Latitude in decimal degrees: Format must be between 36.490000 and 39.150000, with a minimum of 5 decimal points of accuracy.

Longitude in decimal degrees: Format must be between -89.580000 and -81.960000, with a minimum of 5 decimal points of accuracy.

Receiving Water Name: Recieving water name must be from the following list of possible receiving waters.(click here for a list (Controls/ReceivingStream.htm)). If the discharge flows into an unnamed tributary, please enter the first "named" receiving water for which the unnamed tributary(ies) eventually flows into.

Discharge Point(s):

<u>Unnamed Tributary?</u>	<u>Latitude</u>	<u>Longitude</u>	<u>Receiving Water Name</u>
Yes	36.918807	-84.113460	Bacon Creek
Yes	36.918558	-84.113652	Bacon Creek
Yes	36.919031	-84.113886	Bacon Creek
Yes	36.918453	-84.114323	Bacon Creek
No	36.918299	-84.114964	Bacon Creek
Yes	36.919870	-84.115938	Bacon Creek
Yes	36.919808	-84.116015	Bacon Creek
Yes	36.919987	-84.116069	Bacon Creek
Yes	36.920101	-84.116239	Bacon Creek
Yes	36.919803	-84.116350	Bacon Creek
Yes	36.918088	-84.116414	Bacon Creek
Yes	36.919824	-84.116619	Bacon Creek
Yes	36.919565	-84.116979	Bacon Creek
Yes	36.919019	-84.117172	Bacon Creek
Yes	36.919147	-84.117317	Bacon Creek
Yes	36.919161	-84.117580	Bacon Creek
Yes	36.917442	-84.117598	Bacon Creek
Yes	36.917275	-84.117851	Bacon Creek
Yes	36.917174	-84.118199	Bacon Creek
Yes	36.918385	-84.118508	Bacon Creek
Yes	36.916955	-84.118758	Bacon Creek
Yes	36.916729	-84.118908	Bacon Creek
Yes	36.918624	-84.118977	Bacon Creek
Yes	36.918436	-84.119164	Bacon Creek
Yes	36.916804	-84.119331	Bacon Creek
Yes	36.917726	-84.119485	Bacon Creek
Yes	36.916275	-84.119588	Bacon Creek
Yes	36.918182	-84.119956	Bacon Creek
Yes	36.916703	-84.120108	Bacon Creek
Yes	36.918263	-84.120554	Bacon Creek
Yes	36.918462	-84.120817	Bacon Creek
Yes	36.916760	-84.121354	Bacon Creek
Yes	36.918181	-84.121431	Bacon Creek
Yes	36.918348	-84.121540	Bacon Creek

Yes	36.916770	-84.121971	Bacon Creek
Yes	36.918286	-84.122123	Bacon Creek
Yes	36.916854	-84.122496	Bacon Creek
Yes	36.918250	-84.122632	Bacon Creek
Yes	36.917639	-84.122829	Bacon Creek
Yes	36.918362	-84.123170	Bacon Creek
Yes	36.917504	-84.123319	Bacon Creek
Yes	36.918501	-84.123998	Bacon Creek
Yes	36.917392	-84.124076	Bacon Creek
Yes	36.917668	-84.124081	Bacon Creek
Yes	36.918369	-84.124252	Bacon Creek
Yes	36.917909	-84.124338	Bacon Creek
Yes	36.919306	-84.124572	Bacon Creek
Yes	36.917602	-84.124674	Bacon Creek
Yes	36.918809	-84.124925	Bacon Creek
Yes	36.918071	-84.124932	Bacon Creek
Yes	36.919348	-84.125357	Bacon Creek
Yes	36.917636	-84.125597	Bacon Creek
Yes	36.918234	-84.125805	Bacon Creek
Yes	36.919237	-84.126140	Bacon Creek
Yes	36.918407	-84.126418	Bacon Creek
Yes	36.918298	-84.126573	Bacon Creek
Yes	36.917550	-84.126883	Bacon Creek
Yes	36.918552	-84.126923	Bacon Creek
Yes	36.918105	-84.127109	Bacon Creek
Yes	36.917805	-84.127478	Bacon Creek
Yes	36.918141	-84.127603	Bacon Creek
Yes	36.918099	-84.127890	Bacon Creek
Yes	36.918285	-84.127992	Bacon Creek
Yes	36.918108	-84.128272	Bacon Creek
Yes	36.918043	-84.129692	Bacon Creek
Yes	36.918136	-84.129743	Bacon Creek
Yes	36.917747	-84.131157	Bacon Creek
Yes	36.918018	-84.131844	Bacon Creek
Yes	36.917732	-84.132112	Bacon Creek
Yes	36.917088	-84.132169	Bacon Creek
Yes	36.918863	-84.132254	Bacon Creek

Yes	36.918387	-84.132581	Bacon Creek
Yes	36.916906	-84.132606	Bacon Creek
Yes	36.917258	-84.132989	Bacon Creek
Yes	36.917994	-84.133207	Bacon Creek
Yes	36.916645	-84.133774	Bacon Creek
Yes	36.917241	-84.133873	Bacon Creek
Yes	36.917462	-84.133982	Bacon Creek
Yes	36.916973	-84.134254	Bacon Creek
Yes	36.916668	-84.134656	Bacon Creek
Yes	36.916869	-84.134949	Bacon Creek
Yes	36.916368	-84.135108	Bacon Creek
Yes	36.916246	-84.135888	Bacon Creek
Yes	36.915753	-84.135896	Bacon Creek
Yes	36.915357	-84.136756	Bacon Creek
Yes	36.915367	-84.137261	Bacon Creek
Yes	36.914537	-84.137707	Bacon Creek
Yes	36.913835	-84.138226	Bacon Creek
Yes	36.914139	-84.139266	Bacon Creek
Yes	36.913561	-84.139569	Bacon Creek
Yes	36.912451	-84.141146	Bacon Creek
Yes	36.912930	-84.141378	Bacon Creek
Yes	36.912363	-84.142014	Bacon Creek
Yes	36.912158	-84.142044	Bacon Creek
Yes	36.911864	-84.142434	Bacon Creek
Yes	36.912085	-84.143358	Little Spruce Creek
Yes	36.911619	-84.143772	Little Spruce Creek
Yes	36.912346	-84.144593	Little Spruce Creek
Yes	36.912022	-84.144821	Little Spruce Creek
Yes	36.912183	-84.145433	Little Spruce Creek
Yes	36.911936	-84.145480	Little Spruce Creek
Yes	36.911665	-84.146308	Little Spruce Creek
Yes	36.911506	-84.147131	Little Spruce Creek
Yes	36.911717	-84.147573	Little Spruce Creek
Yes	36.911936	-84.148083	Little Spruce Creek
Yes	36.910286	-84.148598	Little Spruce Creek
Yes	36.910882	-84.148756	Little Spruce Creek
Yes	36.910871	-84.149443	Little Spruce Creek
Yes	36.910327	-84.150681	Little Spruce Creek

Yes	36.910035	-84.150876	Little Spruce Creek
Yes	36.909098	-84.151042	Little Spruce Creek
Yes	36.909385	-84.151309	Little Spruce Creek
Yes	36.909376	-84.151691	Little Spruce Creek
Yes	36.910180	-84.151884	Little Spruce Creek
Yes	36.909413	-84.152040	Little Spruce Creek
Yes	36.909959	-84.152131	Little Spruce Creek
Yes	36.910566	-84.152180	Little Spruce Creek
Yes	36.910872	-84.152461	Little Spruce Creek
Yes	36.909667	-84.152508	Little Spruce Creek
Yes	36.909270	-84.152695	Little Spruce Creek
Yes	36.909060	-84.152932	Little Spruce Creek
Yes	36.911330	-84.152971	Little Spruce Creek
Yes	36.911018	-84.153049	Little Spruce Creek
Yes	36.909294	-84.153068	Little Spruce Creek
Yes	36.909379	-84.153138	Little Spruce Creek
Yes	36.911335	-84.153155	Little Spruce Creek
Yes	36.912028	-84.153414	Little Spruce Creek
Yes	36.912306	-84.153544	Little Spruce Creek
Yes	36.908844	-84.153632	Little Spruce Creek
Yes	36.911942	-84.153709	Little Spruce Creek
Yes	36.908913	-84.153909	Little Spruce Creek

SECTION V -- IF THE PERMITTED SITE DISCHARGES TO A MS4 THE FOLLOWING INFORMATION IS REQUIRED 

List all MS4 Discharge Points

Latitude in decimal degrees. Format must be between 36.490000 and 39.150000, with a minimum of 5 decimal points of accuracy.
Longitude in decimal degrees. Format must be between -89.580000 and -81.960000, with a minimum of 5 decimal points of accuracy.

Name of MS4:

Date of application/notification to the MS4 for construction site permit coverage:

Discharge Point(s):(*)

Latitude	Longitude
----------	-----------

SECTION VI -- WILL THE PROJECT REQUIRE CONSTRUCTION ACTIVITIES IN A WATER BODY OR THE RIPARIAN ZONE?

Will the project require construction activities in a water

body or the riparian zone?:(*)	Yes
If Yes, describe scope of activity: (✓)	Box culvert and culvert construction and repl
Is a Clean Water Act 404 permit required?:(*)	Yes
Is a Clean Water Act 401 Water Quality Certification required?:(*)	Yes

SECTION VII -- NOI PREPARER INFORMATION

First Name:(*) Joshua	M.I.: J	Last Name:(*) Higgins	Company Name:(*) Kentucky Transportation Cabinet - D	
Mailing Address:(*) 603 Railroad Ave.	City:(*) Manchester	State:(*) Kentucky	Zip:(*) 40962	
eMail Address:(*) joshuaj.higgins@ky.gov		Business Phone:(*) 606-598-2145	Alternate Phone: Phone	

SECTION VIII -- ATTACHMENTS

Facility Location Map:(*)	Upload file
Supplemental Information:	Upload file

SECTION IX -- CERTIFICATION

I certify under penalty of law that this document and all attachments were prepared under my direction or supervision in accordance with a system designed to assure that qualified personnel properly gather and evaluate the information submitted. Based on my inquiry of the person or persons who manage the system, or those persons directly responsible for gathering the information submitted is, to the best of my knowledge and belief, true, accurate, and complete. I am aware that there are significant penalties for submitting false information, including the possibility of fine and imprisonment for knowing violations.

Signature:(*) Chris J. Jones		Title:(*) Chief District Engineer	
First Name:(*) Chris	M.I.: J	Last Name:(*) Jones	
eMail Address:(*) chrisj.jones@ky.gov	Business Phone:(*) 606-598-2145	Alternate Phone: Phone	Signature Date: (*) 6/28/202

Click to Save Values for Future Retrieval	Click to Submit to EEC
---	------------------------

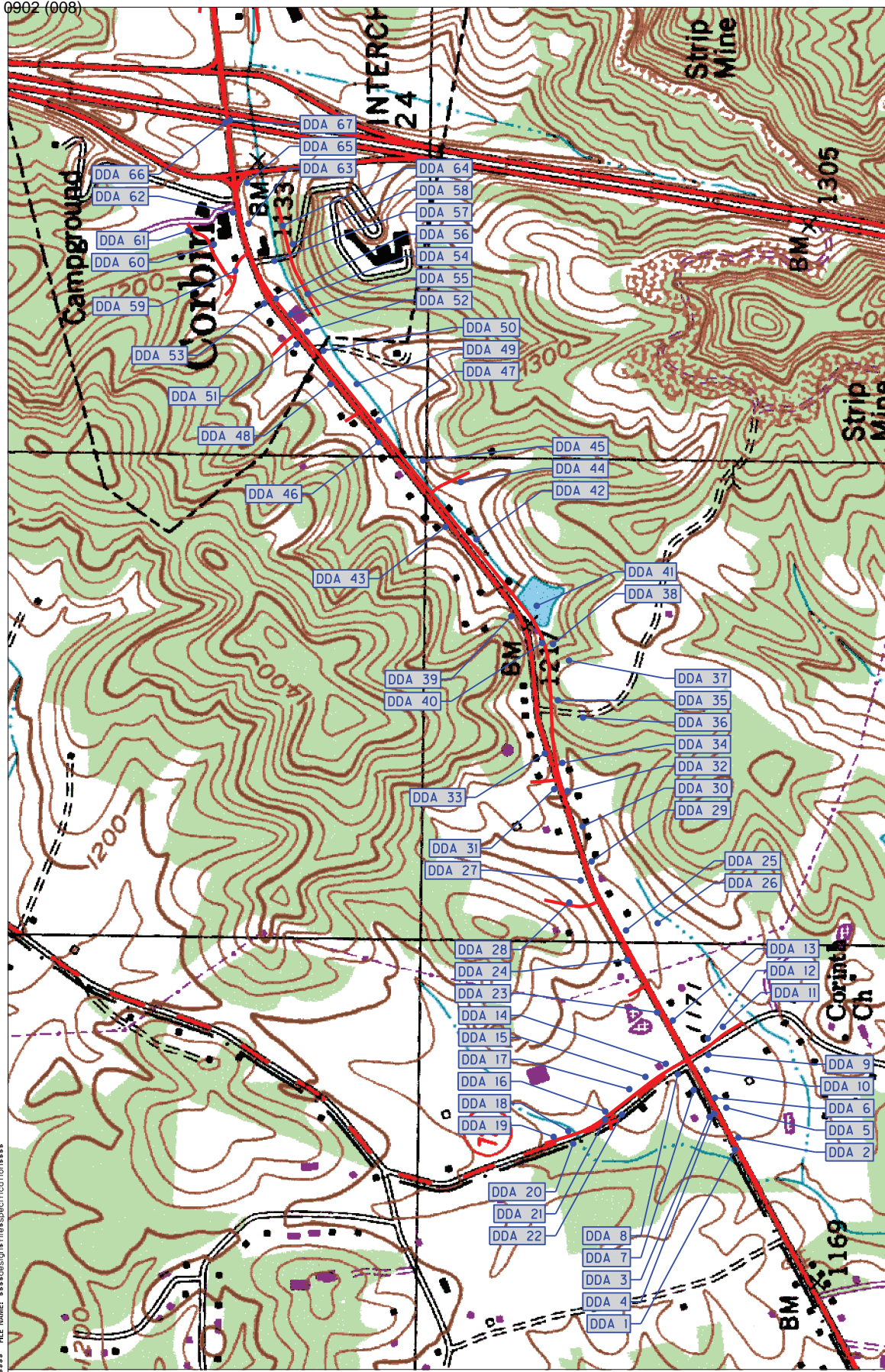

DISTURBED DRAINAGE AREAS

SECT.	LAT (N)	LONG (E)
1	36.90891375	84.15390948
2	36.90884434	84.15363228
3	36.90937965	84.15313879
4	36.90929414	84.15306878
5	36.90906005	84.15293273
6	36.9092703	84.15269501
7	36.9096723	84.15250833
8	36.90995922	84.15213135
9	36.90937689	84.15087174
10	36.90941369	84.15204037
11	36.90909815	84.15104289
12	36.90938518	84.15130996
13	36.91003571	84.15087672
14	36.91018027	84.15188466
15	36.91056637	84.15218025
16	36.91133099	84.15297101
17	36.91087272	84.15246166
18	36.91202817	84.1534149
19	36.91230663	84.15354409
20	36.91194245	84.15370988
21	36.91133514	84.15315506
22	36.91101894	84.15304984
23	36.91032704	84.15068114
24	36.910871184	4944381
25	36.91088226	84.1487564
26	36.91028652	84.14859878
27	36.91171741	84.14757306
28	36.91193641	84.14808326
29	36.91150616	84.14713193
30	36.91166569	84.14630896
31	36.91218377	84.14543346
32	36.91193698	84.14548007
33	36.9123462	84.14459304
34	36.91202281	84.14482166
35	36.91208598	84.14335831
36	36.91161915	84.14377243
37	36.91186491	84.14243406
38	36.91215859	84.1420443
39	36.91293036	84.14137875
40	36.91236318	84.14201446
41	36.91245183	84.14114612
42	36.91356108	84.13956952
43	36.91413945	84.13926604
44	36.91383577	84.1382265
45	36.914537	84.13770746
46	36.9153677	84.13726198
47	36.91535717	84.13675671
48	36.91624695	84.13588814
49	36.91575365	84.13589631
50	36.91636892	84.13510822
51	36.9168692	84.13494969
52	36.91666806	84.13465651
53	36.91746237	84.13398283
54	36.9166452	84.13377485
55	36.91697342	84.1342547
56	36.91724186	84.13387326
57	36.91725839	84.13298996
58	36.91690673	84.13260609
59	36.91799454	84.13320711
60	36.91838718	84.1325819
61	36.91886341	84.13225494
62	36.91801837	84.1318446
63	36.91773206	84.13211239
64	36.91708891	84.13216917
65	36.91774775	84.13115777
66	36.91813669	84.12974355

DATE: ssssdDATEssss USER: ssssdUSERssss FILE NAME: ssssdGnsfilespecificationssss

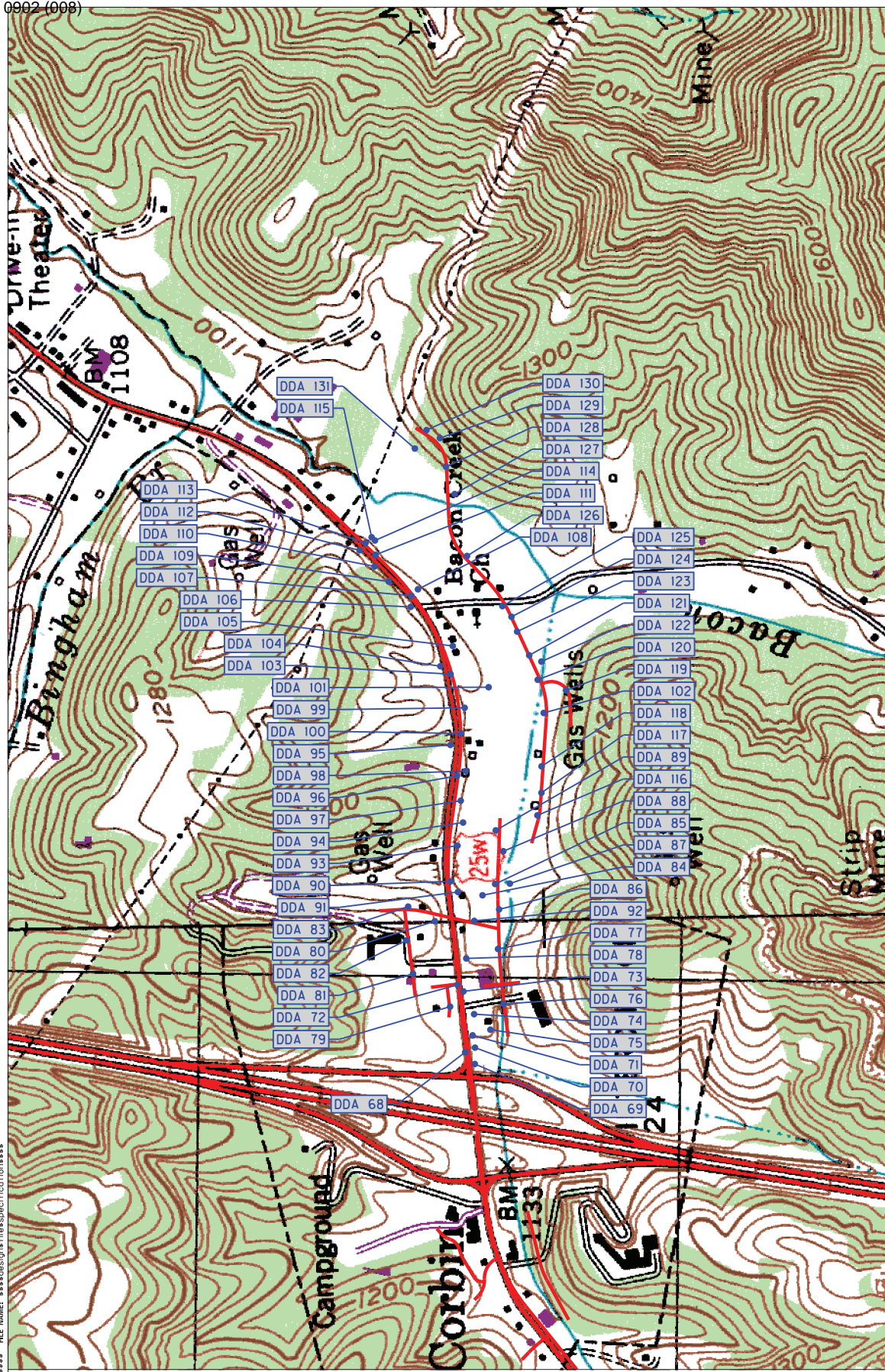

DISTURBED DRAINAGE AREAS		
SECT.	LAT (N)	LONG (E)
67	36.91804369	84.12969288
68	36.91828521	84.12799269
69	36.91810876	84.12827283
70	36.91809991	84.12789072
71	36.91814116	84.12760329
72	36.91840711	84.12641886
73	36.9182983	84.12657359
74	36.91810589	84.12710934
75	36.91780532	84.12747824
76	36.91755024	84.12688373
77	36.91763695	84.12559759
78	36.91823469	84.12580552
79	36.91855263	84.12692376
80	36.91880972	84.12492549
81	36.91923736	84.12614097
82	36.91934832	84.12535792
83	36.91930695	84.12457232
84	36.91790955	84.12433868
85	36.91766854	84.124081
86	36.91760271	84.12467474
87	36.91739289	84.12407683
88	36.91750427	84.12331903
89	36.91763918	84.1228293
90	36.9185019	84.12399854
91	36.91836932	84.12425241
92	36.91807176	84.12493243
93	36.91836258	84.12317022
94	36.91825005	84.1226329
95	36.91846202	84.12081739
96	36.91834879	84.12154039
97	36.91828628	84.12212314
98	36.91818103	84.12143182
99	36.91818257	84.11995605
100	36.91826317	84.12055413
101	36.91772678	84.1194859
102	36.91670304	84.12010889
103	36.91843612	84.11916473
104	36.91862467	84.11897715
105	36.91838544	84.11850872
106	36.91916173	84.11758011
107	36.91914769	84.11731758
108	36.91901992	84.11717244
109	36.91956521	84.11697989
110	36.91982484	84.11661984
111	36.91980396	84.11635
112	36.92010153	84.116239
113	36.91998708	84.11606958
114	36.91980887	84.11601562
115	36.91987067	84.11593874
116	36.91685456	84.12249668
117	36.91677073	84.12197117
118	36.91676087	84.12135401
119	36.91627552	84.1195886
120	36.91680426	84.11933192
121	36.91695572	84.11875801
122	36.91672973	84.11890876
123	36.91717441	84.11819946
124	36.91727571	84.11785133
125	36.91744274	84.11759892
126	36.91808809	84.11641451
127	36.91829945	84.1149646
128	36.91845395	84.11432358
129	36.91855825	84.11365216
130	36.91880751	84.11346027
131	36.91903104	84.1138865

DATE: ssssdtdtsssss USER: ssssdtdtsssss FILE NAME: ssssdtdtsssss

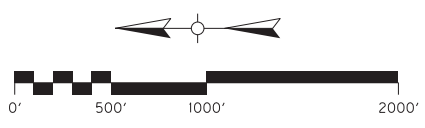

PART II
SPECIFICATIONS AND STANDARD DRAWINGS

SPECIFICATIONS REFERENCE

Any reference in the plans or proposal to previous editions of the *Standard Specifications for Road and Bridge Construction* and *Standard Drawings* are superseded by *Standard Specifications for Road and Bridge Construction, Edition of 2019* and *Standard Drawings, Edition of 2020*.

SUPPLEMENTAL SPECIFICATIONS

The contractor shall use the Supplemental Specifications that are effective at the time of letting.
The Supplemental Specifications can be found at the following link:

<http://transportation.ky.gov/Construction/Pages/Kentucky-Standard-Specifications.aspx>

SPECIAL NOTE FOR PORTABLE CHANGEABLE MESSAGE SIGNS

This Special Note will apply when indicated on the plans or in the proposal.

1.0 DESCRIPTION. Furnish, install, operate, and maintain variable message signs at the locations shown on the plans or designated by the Engineer. Remove and retain possession of variable message signs when they are no longer needed on the project.

2.0 MATERIALS.

2.1 General. Use LED Variable Message Signs Class I, II, or III, as appropriate, from the Department's List of Approved Materials.

Unclassified signs may be submitted for approval by the Engineer. The Engineer may require a daytime and nighttime demonstration. The Engineer will make a final decision within 30 days after all required information is received.

2.2 Sign and Controls. All signs must:

- 1) Provide 3-line messages with each line being 8 characters long and at least 18 inches tall. Each character comprises 35 pixels.
- 2) Provide at least 40 preprogrammed messages available for use at any time. Provide for quick and easy change of the displayed message; editing of the message; and additions of new messages.
- 3) Provide a controller consisting of:
 - a) Keyboard or keypad.
 - b) Readout that mimics the actual sign display. (When LCD or LCD type readout is used, include backlighting and heating or otherwise arrange for viewing in cold temperatures.)
 - c) Non-volatile memory or suitable memory with battery backup for storing pre-programmed messages.
 - d) Logic circuitry to control the sequence of messages and flash rate.
- 4) Provide a serial interface that is capable of supporting complete remote control ability through land line and cellular telephone operation. Include communication software capable of immediately updating the message, providing complete sign status, and allowing message library queries and updates.
- 5) Allow a single person easily to raise the sign to a satisfactory height above the pavement during use, and lower the sign during travel.
- 6) Be Highway Orange on all exterior surfaces of the trailer, supports, and controller cabinet.
- 7) Provide operation in ambient temperatures from -30 to + 120 degrees Fahrenheit during snow, rain and other inclement weather.
- 8) Provide the driver board as part of a module. All modules are interchangeable, and have plug and socket arrangements for disconnection and reconnection. Printed circuit boards associated with driver boards have a conformable coating to protect against moisture.
- 9) Provide a sign case sealed against rain, snow, dust, insects, etc. The lens is UV stabilized clear plastic (polycarbonate, acrylic, or other approved material) angled to prevent glare.
- 10) Provide a flat black UV protected coating on the sign hardware, character PCB, and appropriate lens areas.
- 11) Provide a photocell control to provide automatic dimming.

- 12) Allow an on-off flashing sequence at an adjustable rate.
- 13) Provide a sight to aim the message.
- 14) Provide a LED display color of approximately 590 nm amber.
- 15) Provide a controller that is password protected.
- 16) Provide a security device that prevents unauthorized individuals from accessing the controller.
- 17) Provide the following 3-line messages preprogrammed and available for use when the sign unit begins operation:

/KEEP/RIGHT/=>=>=>/	/MIN/SPEED/**MPH/
/KEEP/LEFT/<=<=</	/ICY/BRIDGE/AHEAD/ /ONE
/LOOSE/GRAVEL/AHEAD/	LANE/BRIDGE/AHEAD/
/RD WORK/NEXT/**MILES/	/ROUGH/ROAD/AHEAD/
/TWO WAY/TRAFFIC/AHEAD/	/MERGING/TRAFFIC/AHEAD/
/PAINT/CREW/AHEAD/	/NEXT/***/MILES/
/REDUCE/SPEED/**MPH/	/HEAVY/TRAFFIC/AHEAD/
/BRIDGE/WORK/***0 FT/	/SPEED/LIMIT/**MPH/
/MAX/SPEED/**MPH/	/BUMP/AHEAD/
/SURVEY/PARTY/AHEAD/	/TWO/WAY/TRAFFIC/

*Insert numerals as directed by the Engineer.
Add other messages during the project when required by the Engineer.

2.3 Power.

- 1) Design solar panels to yield 10 percent or greater additional charge than sign consumption. Provide direct wiring for operation of the sign or arrow board from an external power source to provide energy backup for 21 days without sunlight and an on-board system charger with the ability to recharge completely discharged batteries in 24 hours.

3.0 CONSTRUCTION. Furnish and operate the variable message signs as designated on the plans or by the Engineer. Ensure the bottom of the message panel is a minimum of 7 feet above the roadway in urban areas and 5 feet above in rural areas when operating. Use Class I, II, or III signs on roads with a speed limit less than 55 mph. Use Class I or II signs on roads with speed limits 55 mph or greater.

Maintain the sign in proper working order, including repair of any damage done by others, until completion of the project. When the sign becomes inoperative, immediately repair or replace the sign. Repetitive problems with the same unit will be cause for rejection and replacement.

Use only project related messages and messages directed by the Engineer, unnecessary messages lessen the impact of the sign. Ensure the message is displayed in either one or 2 phases with each phase having no more than 3 lines of text. When no message is needed, but it is necessary to know if the sign is operable, flash only a pixel.

When the sign is not needed, move it outside the clear zone or where the Engineer directs. Variable Message Signs are the property of the Contractor and shall be removed from the project when no longer needed. The Department will not assume ownership of these signs.

4.0 MEASUREMENT. The final quantity of Variable Message Sign will be

11

the actual number of individual signs acceptably furnished and operated during the project. The Department will not measure signs replaced due to damage or rejection.

5.0 PAYMENT. The Department will pay for the Variable Message Signs at the unit price each. The Department will not pay for signs replaced due to damage or rejection. Payment is full compensation for furnishing all materials, labor, equipment, and service necessary to, operate, move, repair, and maintain or replace the variable message signs. The Department will make payment for the completed and accepted quantities under the following:

<u>Code</u>	<u>Pay Item</u>	<u>Pay Unit</u>
02671	Portable Changeable Message Sign	Each

Effective June 15, 2012

SPECIAL NOTE FOR TURF REINFORCING MAT

1.0 DESCRIPTION. Install turf reinforcement mat at locations specified in the Contract or as the Engineer directs. Section references herein are to the Department's Standard Specifications for Road and Bridge Construction, current edition.

2.0 MATERIALS.

2.1 Turf Reinforcement Mat (TRM). Use a Turf Reinforcement Mat defined as permanent rolled erosion control product composed of non-degradable synthetic fibers, filaments, nets, wire mesh and/or other elements, processed into a three-dimensional matrix of sufficient thickness and from the Department's List of Approved Materials. Mats must be 100% UV stabilized materials. For TRMs containing degradable components, all physical property values must be obtained on the non-degradable portion of the matting exclusively. Ensure product labels clearly show the manufacturer or supplier name, style name, and roll number. Ensure labeling, shipment and storage follows ASTM D-4873. The Department will require manufacturer to provide TRMs that are machine constructed web of mechanically or melt bonded nondegradable fibers entangled to form a three dimensional matrix. The Department will require all long term performance property values in table below to be based on non degradable portion of the matting alone. Approved methods include polymer welding, thermal or polymer fusion, or placement of fibers between two high strength biaxially oriented nets mechanically bound by parallel stitching with polyolefin thread. Ensure that mats designated in the plans as Type 4 mats, are not to be manufactured from discontinuous or loosely held together by stitching or glued netting or composites. Type 4 mats shall be composed of geosynthetic matrix that exhibits a very high interlock and reinforcement capacities with both soil and root systems and with high tensile modulus. The Department will require manufacturer to use materials chemically and biologically inert to the natural soil environments conditions. Ensure the blanket is smolder resistant without the use of chemical additives. When stored, maintain the protective wrapping and elevate the mats off the ground to protect them from damage. The Department will not specify these materials for use in heavily acidic coal seam areas or other areas with soil problems that would severally limit vegetation growth.

- A) Dimensions. Ensure TRMs are furnished in strips with a minimum width of 4 feet and length of 50 feet.
- B) Weight. Ensure that all mat types have a minimum mass per unit area of 7 ounces per square yard according to ASTM D 6566.
- C) Performance Testing: The Department will require AASHTO's NTPEP index testing. The Department will also require the manufacturer to perform internal MARV testing at a Geosynthetic Accreditation Institute – Laboratory Accreditation Program (GAI-LAP) accredited laboratory for tensile strength, tensile elongation, mass per unit area, and thickness once every 24,000 yds of production or whatever rate is required to ensure 97.7% confidence under ASTM D4439& 4354. The Department will require Full scale testing for slope and channel applications shear stress shall be done under ASTM D 6459, ASTM D 6460-07 procedures.

2.2 Classifications

The basis for selection of the type of mat required will be based on the long term shear stress level of the mat of the channel in question or the degree of slope to protect and will be designated in the contract. The Type 4 mats are to be used at structural backfills protecting critical

structures, utility cuts, areas where vehicles may be expected to traverse the mat, channels with large heavy drift, and where higher factors of safety, very steep slopes and/or durability concerns are needed as determined by project team and designer and will be specified in the plans by designer.

Turf Reinforcement Matting					
Properties ¹	Type 1	Type 2	Type 3	Type 4	Test Method
Minimum tensile Strength lbs/ft	125	150	175	3000 by 1500	ASTM D6818 ²
UV stability (minimum % tensile retention)	80	80	80	90	ASTM D4355 ³ (1000-hr exposure)
Minimum thickness (inches)	0.25	0.25	0.25	0.40	ASTM D6525
Slopes applications	2H:1V or flatter	1.5H:1V or flatter	1H:1V or flatter	1 H: 1V or greater	
Shear stress lbs/ft ² Channel applications	6.0 ⁴	8.0 ⁴	10.0 ⁴	12.0 ⁴	ASTM D6459 ASTM D6460-07

¹ For TRMs containing degradable components, all physical property values must be obtained on the non-degradable portion of the matting alone.

²Minimum Average Roll Values for tensile strength of sample material machine direction.

³Tensile Strength percentage retained after stated 1000 hr duration of exposure under ASTM D4355 testing. Based on nondegradable components exclusively.

⁴Maximum permissible shear design values based on short-term (0.5 hr) vegetated data obtained by full scale flume testing ASTM D6459, D6460-07. Based on nondegradable components exclusively. Testing will be done at Independent Hydraulics Facility such as Colorado State University hydraulics laboratory, Utah State University hydraulics laboratory, Texas Transportation Institute (TTI) hydraulics and erosion control laboratory.

2.3 Quality Assurance Sampling, Testing, and Acceptance

- A) Provide TRM listed on the Department’s List of Approved Materials. Prior to inclusion on the LAM, the manufacturer of TRM must meet the physical and performance criteria as outlined in the specification and submit a Letter Certifying compliance of the product under the above ASTM testing procedures and including a copy of report from Full Scale Independent Hydraulics Facility that Fully Vegetated Shear Stress meets shear stress requirements tested under D6459 and D6460-07.
- B) Contractors will provide a Letter of Certification from Manufacturer stating the product name, manufacturer, and that the product MARV product unit testing results meets Department criteria. Provide Letters once per project and for each product.
- C) Acceptance shall be in accordance with ASTM D-4759 based on testing performed by a Geosynthetic Accreditation Institute – Laboratory Accreditation Program (GAI-LAP) accredited laboratory using Procedure A of ASTM D-4354.

Current mats meeting the above criteria are shown on the Department’s List of Approved Materials.

2.4 Fasteners. When the mat manufacturer does not specify a specific fastener, use steel wire U-shaped staples with a minimum diameter of 0.09 inches (11 gauge), a minimum width of one inch and a minimum length of 12 inches. Use a heavier gauge when working in rocky or clay soils and longer lengths in sandy soils as directed by Engineer or Manufacturer’s Representative. Provide staples with colored tops when requested by the Engineer.

3.0 CONSTRUCTION. When requested by the Engineer, provide a Manufacturer’s Representative on-site to oversee and approve the initial installation of the mat. When requested by the Engineer, provide a letter from the Manufacturer approving the installation. When there is a conflict between the Department’s criteria and the Manufacturer’s criteria, construct using the more restrictive. The Engineer and Manufacturer’s Representative must approve all alternate installation methods prior to execution. Construct according to the Manufacturer’s recommendations and the following as minimum installation technique:

3.1 Site Preparation. Grade areas to be treated with matting and compact. Remove large rocks, soil clods, vegetation, roots, and other sharp objects that could keep the mat from intimate contact with subgrade. Prepare seedbed by loosening the top 2 to 3 inch of soil.

3.2 Installation. Install mats according to Standard Drawing Sepias “Turf Mat Channel Installation” and “Turf Mat Slope Installation.” Install mats at the specified elevation and alignment. Anchor the mats with staples with a minimum length of 12 inches. Use longer anchors for installations in sandy, loose, or wet soils as directed by the Engineer or Manufacturer’s Representative. The mat should be in direct contact with the soil surface.

4.0 MEASUREMENT. The Department will measure the quantity of Turf Reinforcement Mat by the square yard of surface covered. The Department will not measure preparation of the bed, providing a Manufacturer’s Representative, topsoil, or seeding for payment and will consider them incidental to the Turf Reinforcement Mat. The Department will not measure any reworking of slopes or channels for payment as it is considered corrective work and incidental to the Turf Reinforcement Mat. Seeding and protection will be an incidental item.

5.0 PAYMENT. The Department will make payment for the completed and accepted quantities under the following:

<u>Code</u>	<u>Pay Item</u>	<u>Pay Unit</u>
23274EN11F	Turf Reinforcement Mat 1	Square Yard
23275EN11F	Turf Reinforcement Mat 2	Square Yard
23276EN11F	Turf Reinforcement Mat 3	Square Yard
23277EN11F	Turf Reinforcement Mat 4	Square Yard

June 15, 2012

SPECIAL PROVISION FOR EMBANKMENT AT BRIDGE END BENT STRUCTURES

This Special Provision will apply when indicated on the plans or in the proposal. Section references herein are to the Department's Standard Specifications for Road and Bridge Construction, Current Edition.

1.0 DESCRIPTION. Construct a soil, granular, or rock embankment with soil, granular or cohesive pile core and place structure granular backfill, as the Plans require. Construct the embankment according to the requirements of this Special Provision, the Plans, Standard Drawing RGX 100 and 105, and the Standard Specifications, Current Edition.

2.0 MATERIALS.

2.1 Granular Embankment. Conform to Subsection 805.10. When Granular Embankment materials are erodible or unstable according to Subsection 805.03.04, use the Special Construction Methods found in 3.2 of the Special Provision.

2.2 Rock Embankment. Provide durable rock from roadway excavation that consists principally of Unweathered Limestone, Durable Shale (SDI equal to or greater than 95 according to KM 64-513), or Durable Sandstone.

2.3 Pile Core. Provide a pile core in the area of the embankments where deep foundations are to be installed unless otherwise specified. The Pile Core is the zone indicated on Standard Drawings RGX 100 and 105 designated as Pile Core. Material control of the pile core area during embankment construction is always required. Proper Pile Core construction is required for installation of foundation elements such as drilled or driven piles or drilled shafts. The type of material used to construct the pile core is as directed in the plans or below. Typically, the pile core area will be constructed from the same material used to construct the surrounding embankment. Pile Core can be classified as one of three types:

A) Pile Core - Conform to Section 206 of the Standard Specifications. Provide pile core material consisting of the same material as the adjacent embankment except the material in the pile core area shall be free of boulders or particle sizes larger than 4 inches in any dimension or any other obstructions that may hinder pile driving operations. If the pile core material hinders pile driving operations, take the appropriate means necessary to reach the required pile tip elevation, at no expense to the Department.

B) Granular Pile Core. Granular pile core is required only when specified in the plans. Select a gradation of durable rock to facilitate pile driving that conforms to Subsection 805.11. If granular pile core material hinders pile driving operations, take appropriate means necessary to reach the required pile tip elevation, at no expense to the Department.

C) Cohesive Pile Core. Cohesive Pile Core is required only when specified in the plans. Conform to Section 206 of the Standard Specifications and use soil with at least 50 percent passing a No. 4 sieve having a minimum Plasticity Index (PI) of 10. In addition, keep the cohesive pile core free of boulders, larger than 4 inches in any dimension, or any other obstructions, which would interfere with drilling operations. If cohesive pile core material interferes with drilling operations, take appropriate means necessary to maintain

excavation stability, at no expense to the Department.

2.4 Structure Granular Backfill. Conform to Subsection 805.11

2.5 Geotextile Fabric. Conform to Type I or Type IV in Section 214 and 843.

3.0 CONSTRUCTION.

3.1 General. Construct roadway embankments at end bents according to Section 206 and in accordance with the Special Provision, the Plans, and Standard Drawings for the full embankment section. In some instances, granular or rock embankment will be required for embankment construction for stability purposes, but this special provision does not prevent the use of soil when appropriate. Refer to the plans for specific details regarding material requirements for embankment construction.

Place and compact the pile core and structure granular backfill according to the applicable density requirements for the project. If the embankment and pile core are dissimilar materials (i.e., a granular pile core is used with a soil embankment or a cohesive pile core is used with a granular embankment), a Geotextile Fabric, Type IV, will be required between the pile core and embankment in accordance with Sections 214 and 843 of the Standard Specifications.

When granular or rock embankment is required for embankment construction, conform to the general requirements of Subsection 206.03.02 B. In addition, place the material in no greater than 2-foot loose lifts and compact with a vibrating smooth wheel roller capable of producing a minimum centrifugal force of 15 tons. Apply these requirements to the full width of the embankment for a distance of half the embankment height or 50 feet, whichever is greater, as shown on Standard Drawing RGX-105.

When using granular pile core, install 8-inch perforated underdrain pipe at or near the elevation of the original ground in the approximate locations depicted on the standard drawing, and as the Engineer directs, to ensure positive drainage of the embankment. Wrap the perforated pipe with a fabric of a type recommended by the pipe manufacturer.

After constructing the embankment, excavate for the end bent cap, drive piling, install shafts or other foundation elements, place the mortar bed, construct the end bent, and complete the embankment to finish grade according to the construction sequence shown on the Plans or Standard Drawings and as specified hereinafter.

Certain projects may require widening of existing embankments and the removal of substructures. Construct embankment according to the plans. Substructure removal shall be completed according to the plans and Section 203. Excavation may be required at the existing embankment in order to place the structure granular backfill as shown in the Standard Drawings.

After piles are driven or shafts installed (see design drawings), slope the bottom of the excavation towards the ends of the trench as noted on the plans for drainage. Using a separate pour, place concrete mortar, or any class concrete, to provide a base for forming and placing the cap. Place side forms for the end bent after the mortar has set sufficiently to support workmen and forms without being disturbed.

Install 4-inch perforated pipe in accordance with the plans and Standard Drawings. In the event slope protection extends above the elevation of the perforated pipe, extend the pipe through the slope protection.

After placing the end bent cap and achieving required concrete cylinder strengths, remove adjacent forms and fill the excavation with compacted structure granular backfill material (maximum 1' loose lifts) to the level of the berm prior to placing beams for the bridge. Place Type IV geotextile fabric between embankment material and structure granular backfill. After completing the end bent backwall, or after completing the span end

wall, place the compacted structure granular backfill (maximum 1' loose lifts) to subgrade elevation. If the original excavation is enlarged, fill the entire volume with compacted structure granular backfill (maximum 1' loose lifts) at no expense to the Department. Do not place backfill before removing adjacent form work. Place structure granular backfill material in trench ditches at the ends of the excavation. Place Geotextile Fabric, Type IV over the surface of the compacted structure granular backfill prior to placing aggregate base course.

Tamp the backfill with hand tampers, pneumatic tampers, or other means approved by the Engineer. Thoroughly compact the backfill under the overhanging portions of the structure to ensure that the backfill is in intimate contact with the sides of the structure.

Do not apply seeding, sodding, or other vegetation to the exposed granular embankment.

3.2 Special Construction Methods. Erodible or unstable materials may erode even when protected by riprap or channel lining; use the special construction method described below when using these materials.

Use fine aggregates or friable sandstone granular embankment at "dry land" structures only. Do not use them at stream crossings or locations subject to flood waters.

For erodible or unstable materials having 50 percent or more passing the No. 4 sieve, protect with geotextile fabric. Extend the fabric from the original ground to the top of slope over the entire area of the embankment slopes on each side of, and in front of, the end bent. Cover the fabric with at least 12 inches of non-erodible material.

For erodible or unstable materials having less than 50 percent passing a No. 4 sieve, cover with at least 12 inches of non-erodible material.

Where erodible or unstable granular embankment will be protected by riprap or channel lining, place Type IV geotextile fabric between the embankment and the specified slope protection.

4.0 MEASUREMENT.

4.1 Granular Embankment. The Department will measure the quantity in cubic yards using the plan quantity, increased or decreased by authorized adjustments as specified in Section 204. The Department will not measure for payment any Granular Embankment that is not called for in the plans.

The Department will not measure for payment any special construction caused by using erodible or unstable materials and will consider it incidental to the Granular Embankment regardless of whether the erodible or unstable material was specified or permitted.

4.2 Rock Embankment. The Department will not measure for payment any rock embankment and will consider it incidental to roadway excavation or embankment in place, as applicable. Rock embankments will be constructed using granular embankment on projects where there is no available rock present within the excavation limits of the project.

4.3 Pile Core. Pile core will be measured and paid under roadway excavation or embankment in place, as applicable. The Department will not measure the pile core for separate payment. The Department will not measure for payment the 8-inch perforated underdrain pipe and will consider it incidental to the Pile Core.

4.4 Structure Granular Backfill. The Department will measure the quantity in cubic yards using the plan quantity, increased or decreased by authorized adjustments as specified in Section 204. The Department will not measure any additional material required for backfill outside the limits shown on the Plans and Standard Drawings for payment and will

consider it incidental to the work.

The Department will not measure for payment the 4-inch perforated underdrain pipe and will consider it incidental to the Structure Granular Backfill.

4.5 Geotextile Fabric. The Department will not measure the quantity of fabric used for separating dissimilar materials when constructing the embankment and pile core and will consider it incidental to embankment construction.

The Department will not measure for payment the Geotextile Fabric used to separate the Structure Granular Backfill from the embankment and aggregate base course and will consider it incidental to Structure Granular Backfill.

The Department will not measure for payment the Geotextile Fabric required for construction with erodible or unstable materials and will consider it incidental to embankment construction.

4.6 End Bent. The Department will measure the quantities according to the Contract. The Department will not measure furnishing and placing the 2-inch mortar or concrete bed for payment and will consider it incidental to the end bent construction.

4.7 Structure Excavation. The Department will not measure structure excavation on new embankments for payment and will consider it incidental to the Structure Granular Backfill or Concrete as applicable.

5.0 PAYMENT. The Department will make payment for the completed and accepted quantities under the following:

<u>Code</u>	<u>Pay Item</u>	<u>Pay Unit</u>
02223	Granular Embankment	Cubic Yards
02231	Structure Granular Backfill	Cubic Yards

The Department will consider payment as full compensation for all work required in this provision.

September 16, 2016

PART III

EMPLOYMENT, WAGE AND RECORD REQUIREMENTS

FHWA-1273 -- Revised July 5, 2022

**REQUIRED CONTRACT PROVISIONS
FEDERAL-AID CONSTRUCTION CONTRACTS**

- I. General
- II. Nondiscrimination
- III. Non-segregated Facilities
- IV. Davis-Bacon and Related Act Provisions
- V. Contract Work Hours and Safety Standards Act Provisions
- VI. Subletting or Assigning the Contract
- VII. Safety: Accident Prevention
- VIII. False Statements Concerning Highway Projects
- IX. Implementation of Clean Air Act and Federal Water Pollution Control Act
- X. Certification Regarding Debarment, Suspension, Ineligibility and Voluntary Exclusion
- XI. Certification Regarding Use of Contract Funds for Lobbying
- XII. Use of United States-Flag Vessels:

performed on the contract by the contractor's own organization and with the assistance of workers under the contractor's immediate superintendence and to all work performed on the contract by piecework, station work, or by subcontract. 23 CFR 633.102(d).

3. A breach of any of the stipulations contained in these Required Contract Provisions may be sufficient grounds for withholding of progress payments, withholding of final payment, termination of the contract, suspension / debarment or any other action determined to be appropriate by the contracting agency and FHWA.

4. Selection of Labor: During the performance of this contract, the contractor shall not use convict labor for any purpose within the limits of a construction project on a Federal-aid highway unless it is labor performed by convicts who are on parole, supervised release, or probation. 23 U.S.C. 114(b). The term Federal-aid highway does not include roadways functionally classified as local roads or rural minor collectors. 23 U.S.C. 101(a).

ATTACHMENTS

A. Employment and Materials Preference for Appalachian Development Highway System or Appalachian Local Access Road Contracts (included in Appalachian contracts only)

II. NONDISCRIMINATION (23 CFR 230.107(a); 23 CFR Part 230, Subpart A, Appendix A; EO 11246)

I. GENERAL

1. Form FHWA-1273 must be physically incorporated in each construction contract funded under title 23, United States Code, as required in 23 CFR 633.102(b) (excluding emergency contracts solely intended for debris removal). The contractor (or subcontractor) must insert this form in each subcontract and further require its inclusion in all lower tier subcontracts (excluding purchase orders, rental agreements and other agreements for supplies or services). 23 CFR 633.102(e).

The provisions of this section related to 23 CFR Part 230, Subpart A, Appendix A are applicable to all Federal-aid construction contracts and to all related construction subcontracts of \$10,000 or more. The provisions of 23 CFR Part 230 are not applicable to material supply, engineering, or architectural service contracts.

The applicable requirements of Form FHWA-1273 are incorporated by reference for work done under any purchase order, rental agreement or agreement for other services. The prime contractor shall be responsible for compliance by any subcontractor, lower-tier subcontractor or service provider. 23 CFR 633.102(e).

In addition, the contractor and all subcontractors must comply with the following policies: Executive Order 11246, 41 CFR Part 60, 29 CFR Parts 1625-1627, 23 U.S.C. 140, Section 504 of the Rehabilitation Act of 1973, as amended (29 U.S.C. 794), Title VI of the Civil Rights Act of 1964, as amended (42 U.S.C. 2000d et seq.), and related regulations including 49 CFR Parts 21, 26, and 27; and 23 CFR Parts 200, 230, and 633.

Form FHWA-1273 must be included in all Federal-aid design-build contracts, in all subcontracts and in lower tier subcontracts (excluding subcontracts for design services, purchase orders, rental agreements and other agreements for supplies or services) in accordance with 23 CFR 633.102. The design-builder shall be responsible for compliance by any subcontractor, lower-tier subcontractor or service provider.

The contractor and all subcontractors must comply with: the requirements of the Equal Opportunity Clause in 41 CFR 60-1.4(b) and, for all construction contracts exceeding \$10,000, the Standard Federal Equal Employment Opportunity Construction Contract Specifications in 41 CFR 60-4.3.

Contracting agencies may reference Form FHWA-1273 in solicitation-for-bids or request-for-proposals documents, however, the Form FHWA-1273 must be physically incorporated (not referenced) in all contracts, subcontracts and lower-tier subcontracts (excluding purchase orders, rental agreements and other agreements for supplies or services related to a construction contract). 23 CFR 633.102(b).

Note: The U.S. Department of Labor has exclusive authority to determine compliance with Executive Order 11246 and the policies of the Secretary of Labor including 41 CFR Part 60, and 29 CFR Parts 1625-1627. The contracting agency and the FHWA have the authority and the responsibility to ensure compliance with 23 U.S.C. 140, Section 504 of the Rehabilitation Act of 1973, as amended (29 U.S.C. 794), and Title VI of the Civil Rights Act of 1964, as amended (42 U.S.C. 2000d et seq.), and related regulations including 49 CFR Parts 21, 26, and 27; and 23 CFR Parts 200, 230, and 633.

2. Subject to the applicability criteria noted in the following sections, these contract provisions shall apply to all work

The following provision is adopted from 23 CFR Part 230, Subpart A, Appendix A, with appropriate revisions to conform to the U.S. Department of Labor (US DOL) and FHWA requirements.

1. Equal Employment Opportunity: Equal Employment Opportunity (EEO) requirements not to discriminate and to take affirmative action to assure equal opportunity as set forth under laws, executive orders, rules, regulations (see 28 CFR Part 35, 29 CFR Part 1630, 29 CFR Parts 1625-1627, 41 CFR Part 60 and 49 CFR Part 27) and orders of the Secretary of Labor as modified by the provisions prescribed herein, and imposed pursuant to 23 U.S.C. 140, shall constitute the EEO and specific affirmative action standards for the contractor's project activities under this contract. The provisions of the Americans with Disabilities Act of 1990 (42 U.S.C. 12101 et seq.) set forth under 28 CFR Part 35 and 29 CFR Part 1630 are incorporated by reference in this contract. In the execution of this contract, the contractor agrees to comply with the following minimum specific requirement activities of EEO:

a. The contractor will work with the contracting agency and the Federal Government to ensure that it has made every good faith effort to provide equal opportunity with respect to all of its terms and conditions of employment and in their review of activities under the contract. 23 CFR 230.409 (g)(4) & (5).

b. The contractor will accept as its operating policy the following statement:

"It is the policy of this Company to assure that applicants are employed, and that employees are treated during employment, without regard to their race, religion, sex, sexual orientation, gender identity, color, national origin, age or disability. Such action shall include: employment, upgrading, demotion, or transfer; recruitment or recruitment advertising; layoff or termination; rates of pay or other forms of compensation; and selection for training, including apprenticeship, pre-apprenticeship, and/or on-the-job training."

2. EEO Officer: The contractor will designate and make known to the contracting officers an EEO Officer who will have the responsibility for and must be capable of effectively administering and promoting an active EEO program and who must be assigned adequate authority and responsibility to do so.

3. Dissemination of Policy: All members of the contractor's staff who are authorized to hire, supervise, promote, and discharge employees, or who recommend such action or are substantially involved in such action, will be made fully cognizant of and will implement the contractor's EEO policy and contractual responsibilities to provide EEO in each grade and classification of employment. To ensure that the above agreement will be met, the following actions will be taken as a minimum:

a. Periodic meetings of supervisory and personnel office employees will be conducted before the start of work and then not less often than once every six months, at which time the contractor's EEO policy and its implementation will be reviewed and explained. The meetings will be conducted by the EEO Officer or other knowledgeable company official.

b. All new supervisory or personnel office employees will be given a thorough indoctrination by the EEO Officer, covering all major aspects of the contractor's EEO obligations within thirty days following their reporting for duty with the contractor.

c. All personnel who are engaged in direct recruitment for the project will be instructed by the EEO Officer in the contractor's procedures for locating and hiring minorities and women.

d. Notices and posters setting forth the contractor's EEO policy will be placed in areas readily accessible to employees, applicants for employment and potential employees.

e. The contractor's EEO policy and the procedures to implement such policy will be brought to the attention of employees by means of meetings, employee handbooks, or other appropriate means.

4. Recruitment: When advertising for employees, the contractor will include in all advertisements for employees the notation: "An Equal Opportunity Employer." All such advertisements will be placed in publications having a large circulation among minorities and women in the area from which the project work force would normally be derived.

a. The contractor will, unless precluded by a valid bargaining agreement, conduct systematic and direct recruitment through public and private employee referral sources likely to yield qualified minorities and women. To meet this requirement, the contractor will identify sources of potential minority group employees and establish with such identified sources procedures whereby minority and women applicants may be referred to the contractor for employment consideration.

b. In the event the contractor has a valid bargaining agreement providing for exclusive hiring hall referrals, the contractor is expected to observe the provisions of that agreement to the extent that the system meets the contractor's compliance with EEO contract provisions. Where implementation of such an agreement has the effect of discriminating against minorities or women, or obligates the contractor to do the same, such implementation violates Federal nondiscrimination provisions.

c. The contractor will encourage its present employees to refer minorities and women as applicants for employment. Information and procedures with regard to referring such applicants will be discussed with employees.

5. Personnel Actions: Wages, working conditions, and employee benefits shall be established and administered, and personnel actions of every type, including hiring, upgrading, promotion, transfer, demotion, layoff, and termination, shall be taken without regard to race, color, religion, sex, sexual orientation, gender identity, national origin, age or disability. The following procedures shall be followed:

a. The contractor will conduct periodic inspections of project sites to ensure that working conditions and employee facilities do not indicate discriminatory treatment of project site personnel.

b. The contractor will periodically evaluate the spread of wages paid within each classification to determine any evidence of discriminatory wage practices.

c. The contractor will periodically review selected personnel actions in depth to determine whether there is evidence of discrimination. Where evidence is found, the contractor will promptly take corrective action. If the review indicates that the discrimination may extend beyond the actions reviewed, such corrective action shall include all affected persons.

d. The contractor will promptly investigate all complaints of alleged discrimination made to the contractor in connection with its obligations under this contract, will attempt to resolve such complaints, and will take appropriate corrective action

within a reasonable time. If the investigation indicates that the discrimination may affect persons other than the complainant, such corrective action shall include such other persons. Upon completion of each investigation, the contractor will inform every complainant of all of their avenues of appeal.

6. Training and Promotion:

a. The contractor will assist in locating, qualifying, and increasing the skills of minorities and women who are applicants for employment or current employees. Such efforts should be aimed at developing full journey level status employees in the type of trade or job classification involved.

b. Consistent with the contractor's work force requirements and as permissible under Federal and State regulations, the contractor shall make full use of training programs (i.e., apprenticeship and on-the-job training programs for the geographical area of contract performance). In the event a special provision for training is provided under this contract, this subparagraph will be superseded as indicated in the special provision. The contracting agency may reserve training positions for persons who receive welfare assistance in accordance with 23 U.S.C. 140(a).

c. The contractor will advise employees and applicants for employment of available training programs and entrance requirements for each.

d. The contractor will periodically review the training and promotion potential of employees who are minorities and women and will encourage eligible employees to apply for such training and promotion.

7. Unions: If the contractor relies in whole or in part upon unions as a source of employees, the contractor will use good faith efforts to obtain the cooperation of such unions to increase opportunities for minorities and women. 23 CFR 230.409. Actions by the contractor, either directly or through a contractor's association acting as agent, will include the procedures set forth below:

a. The contractor will use good faith efforts to develop, in cooperation with the unions, joint training programs aimed toward qualifying more minorities and women for membership in the unions and increasing the skills of minorities and women so that they may qualify for higher paying employment.

b. The contractor will use good faith efforts to incorporate an EEO clause into each union agreement to the end that such union will be contractually bound to refer applicants without regard to their race, color, religion, sex, sexual orientation, gender identity, national origin, age, or disability.

c. The contractor is to obtain information as to the referral practices and policies of the labor union except that to the extent such information is within the exclusive possession of the labor union and such labor union refuses to furnish such information to the contractor, the contractor shall so certify to the contracting agency and shall set forth what efforts have been made to obtain such information.

d. In the event the union is unable to provide the contractor with a reasonable flow of referrals within the time limit set forth in the collective bargaining agreement, the contractor will, through independent recruitment efforts, fill the employment vacancies without regard to race, color, religion, sex, sexual orientation, gender identity, national origin, age, or disability; making full efforts to obtain qualified and/or qualifiable minorities and women. The failure of a union to provide

sufficient referrals (even though it is obligated to provide exclusive referrals under the terms of a collective bargaining agreement) does not relieve the contractor from the requirements of this paragraph. In the event the union referral practice prevents the contractor from meeting the obligations pursuant to Executive Order 11246, as amended, and these special provisions, such contractor shall immediately notify the contracting agency.

8. Reasonable Accommodation for Applicants / Employees with Disabilities: The contractor must be familiar with the requirements for and comply with the Americans with Disabilities Act and all rules and regulations established thereunder. Employers must provide reasonable accommodation in all employment activities unless to do so would cause an undue hardship.

9. Selection of Subcontractors, Procurement of Materials and Leasing of Equipment: The contractor shall not discriminate on the grounds of race, color, religion, sex, sexual orientation, gender identity, national origin, age, or disability in the selection and retention of subcontractors, including procurement of materials and leases of equipment. The contractor shall take all necessary and reasonable steps to ensure nondiscrimination in the administration of this contract.

a. The contractor shall notify all potential subcontractors, suppliers, and lessors of their EEO obligations under this contract.

b. The contractor will use good faith efforts to ensure subcontractor compliance with their EEO obligations.

10. Assurances Required:

a. The requirements of 49 CFR Part 26 and the State DOT's FHWA-approved Disadvantaged Business Enterprise (DBE) program are incorporated by reference.

b. The contractor, subrecipient or subcontractor shall not discriminate on the basis of race, color, national origin, or sex in the performance of this contract. The contractor shall carry out applicable requirements of 49 CFR part 26 in the award and administration of DOT-assisted contracts. Failure by the contractor to carry out these requirements is a material breach of this contract, which may result in the termination of this contract or such other remedy as the recipient deems appropriate, which may include, but is not limited to:

- (1) Withholding monthly progress payments;
- (2) Assessing sanctions;
- (3) Liquidated damages; and/or
- (4) Disqualifying the contractor from future bidding as non-responsible.

c. The Title VI and nondiscrimination provisions of U.S. DOT Order 1050.2A at Appendixes A and E are incorporated by reference. 49 CFR Part 21.

11. Records and Reports: The contractor shall keep such records as necessary to document compliance with the EEO requirements. Such records shall be retained for a period of three years following the date of the final payment to the contractor for all contract work and shall be available at reasonable times and places for inspection by authorized representatives of the contracting agency and the FHWA.

a. The records kept by the contractor shall document the following:

(1) The number and work hours of minority and non-minority group members and women employed in each work classification on the project;

(2) The progress and efforts being made in cooperation with unions, when applicable, to increase employment opportunities for minorities and women; and

(3) The progress and efforts being made in locating, hiring, training, qualifying, and upgrading minorities and women.

b. The contractors and subcontractors will submit an annual report to the contracting agency each July for the duration of the project indicating the number of minority, women, and non-minority group employees currently engaged in each work classification required by the contract work. This information is to be reported on [Form FHWA-1391](#). The staffing data should represent the project work force on board in all or any part of the last payroll period preceding the end of July. If on-the-job training is being required by special provision, the contractor will be required to collect and report training data. The employment data should reflect the work force on board during all or any part of the last payroll period preceding the end of July.

III. NONSEGREGATED FACILITIES

This provision is applicable to all Federal-aid construction contracts and to all related construction subcontracts of more than \$10,000. 41 CFR 60-1.5.

As prescribed by 41 CFR 60-1.8, the contractor must ensure that facilities provided for employees are provided in such a manner that segregation on the basis of race, color, religion, sex, sexual orientation, gender identity, or national origin cannot result. The contractor may neither require such segregated use by written or oral policies nor tolerate such use by employee custom. The contractor's obligation extends further to ensure that its employees are not assigned to perform their services at any location under the contractor's control where the facilities are segregated. The term "facilities" includes waiting rooms, work areas, restaurants and other eating areas, time clocks, restrooms, washrooms, locker rooms and other storage or dressing areas, parking lots, drinking fountains, recreation or entertainment areas, transportation, and housing provided for employees. The contractor shall provide separate or single-user restrooms and necessary dressing or sleeping areas to assure privacy between sexes.

IV. DAVIS-BACON AND RELATED ACT PROVISIONS

This section is applicable to all Federal-aid construction projects exceeding \$2,000 and to all related subcontracts and lower-tier subcontracts (regardless of subcontract size), in accordance with 29 CFR 5.5. The requirements apply to all projects located within the right-of-way of a roadway that is functionally classified as Federal-aid highway. 23 U.S.C. 113. This excludes roadways functionally classified as local roads or rural minor collectors, which are exempt. 23 U.S.C. 101. Where applicable law requires that projects be treated as a project on a Federal-aid highway, the provisions of this subpart will apply regardless of the location of the project. Examples include: Surface Transportation Block Grant Program projects funded under 23 U.S.C. 133 [excluding recreational trails projects], the Nationally Significant Freight and Highway

Projects funded under 23 U.S.C. 117, and National Highway Freight Program projects funded under 23 U.S.C. 167.

The following provisions are from the U.S. Department of Labor regulations in 29 CFR 5.5 "Contract provisions and related matters" with minor revisions to conform to the FHWA-1273 format and FHWA program requirements.

1. Minimum wages (29 CFR 5.5)

a. All laborers and mechanics employed or working upon the site of the work, will be paid unconditionally and not less often than once a week, and without subsequent deduction or rebate on any account (except such payroll deductions as are permitted by regulations issued by the Secretary of Labor under the Copeland Act (29 CFR part 3)), the full amount of wages and bona fide fringe benefits (or cash equivalents thereof) due at time of payment computed at rates not less than those contained in the wage determination of the Secretary of Labor which is attached hereto and made a part hereof, regardless of any contractual relationship which may be alleged to exist between the contractor and such laborers and mechanics.

Contributions made or costs reasonably anticipated for bona fide fringe benefits under section 1(b)(2) of the Davis-Bacon Act on behalf of laborers or mechanics are considered wages paid to such laborers or mechanics, subject to the provisions of paragraph 1.d. of this section; also, regular contributions made or costs incurred for more than a weekly period (but not less often than quarterly) under plans, funds, or programs which cover the particular weekly period, are deemed to be constructively made or incurred during such weekly period. Such laborers and mechanics shall be paid the appropriate wage rate and fringe benefits on the wage determination for the classification of work actually performed, without regard to skill, except as provided in 29 CFR 5.5(a)(4). Laborers or mechanics performing work in more than one classification may be compensated at the rate specified for each classification for the time actually worked therein: Provided, That the employer's payroll records accurately set forth the time spent in each classification in which work is performed. The wage determination (including any additional classification and wage rates conformed under paragraph 1.b. of this section) and the Davis-Bacon poster (WH-1321) shall be posted at all times by the contractor and its subcontractors at the site of the work in a prominent and accessible place where it can be easily seen by the workers.

b.(1) The contracting officer shall require that any class of laborers or mechanics, including helpers, which is not listed in the wage determination and which is to be employed under the contract shall be classified in conformance with the wage determination. The contracting officer shall approve an additional classification and wage rate and fringe benefits therefore only when the following criteria have been met:

(i) The work to be performed by the classification requested is not performed by a classification in the wage determination; and

(ii) The classification is utilized in the area by the construction industry; and

(iii) The proposed wage rate, including any bona fide fringe benefits, bears a reasonable relationship to the wage rates contained in the wage determination.

(2) If the contractor and the laborers and mechanics to be employed in the classification (if known), or their representatives, and the contracting officer agree on the classification and wage rate (including the amount designated for fringe benefits where appropriate), a report of the action taken shall be sent by the contracting officer to the Administrator of the Wage and Hour Division, U.S. Department of Labor, Washington, DC 20210. The Administrator, or an authorized representative, will approve, modify, or disapprove every additional classification action within 30 days of receipt and so advise the contracting officer or will notify the contracting officer within the 30-day period that additional time is necessary.

(3) In the event the contractor, the laborers or mechanics to be employed in the classification or their representatives, and the contracting officer do not agree on the proposed classification and wage rate (including the amount designated for fringe benefits, where appropriate), the contracting officer shall refer the questions, including the views of all interested parties and the recommendation of the contracting officer, to the Administrator for determination. The Administrator, or an authorized representative, will issue a determination within 30 days of receipt and so advise the contracting officer or will notify the contracting officer within the 30-day period that additional time is necessary.

(4) The wage rate (including fringe benefits where appropriate) determined pursuant to paragraphs 1.b.(2) or 1.b.(3) of this section, shall be paid to all workers performing work in the classification under this contract from the first day on which work is performed in the classification.

c. Whenever the minimum wage rate prescribed in the contract for a class of laborers or mechanics includes a fringe benefit which is not expressed as an hourly rate, the contractor shall either pay the benefit as stated in the wage determination or shall pay another bona fide fringe benefit or an hourly cash equivalent thereof.

d. If the contractor does not make payments to a trustee or other third person, the contractor may consider as part of the wages of any laborer or mechanic the amount of any costs reasonably anticipated in providing bona fide fringe benefits under a plan or program, Provided, That the Secretary of Labor has found, upon the written request of the contractor, that the applicable standards of the Davis-Bacon Act have been met. The Secretary of Labor may require the contractor to set aside in a separate account assets for the meeting of obligations under the plan or program.

2. Withholding (29 CFR 5.5)

The contracting agency shall upon its own action or upon written request of an authorized representative of the Department of Labor, withhold or cause to be withheld from the contractor under this contract, or any other Federal contract with the same prime contractor, or any other federally-assisted contract subject to Davis-Bacon prevailing wage requirements, which is held by the same prime contractor, so much of the accrued payments or advances as may be considered necessary to pay laborers and mechanics,

including apprentices, trainees, and helpers, employed by the contractor or any subcontractor the full amount of wages required by the contract. In the event of failure to pay any laborer or mechanic, including any apprentice, trainee, or helper, employed or working on the site of the work, all or part of the wages required by the contract, the contracting agency may, after written notice to the contractor, take such action as may be necessary to cause the suspension of any further payment, advance, or guarantee of funds until such violations have ceased.

3. Payrolls and basic records (29 CFR 5.5)

a. Payrolls and basic records relating thereto shall be maintained by the contractor during the course of the work and preserved for a period of three years thereafter for all laborers and mechanics working at the site of the work. Such records shall contain the name, address, and social security number of each such worker, his or her correct classification, hourly rates of wages paid (including rates of contributions or costs anticipated for bona fide fringe benefits or cash equivalents thereof of the types described in section 1(b)(2)(B) of the Davis-Bacon Act), daily and weekly number of hours worked, deductions made and actual wages paid. Whenever the Secretary of Labor has found under 29 CFR 5.5(a)(1)(iv) that the wages of any laborer or mechanic include the amount of any costs reasonably anticipated in providing benefits under a plan or program described in section 1(b)(2)(B) of the Davis-Bacon Act, the contractor shall maintain records which show that the commitment to provide such benefits is enforceable, that the plan or program is financially responsible, and that the plan or program has been communicated in writing to the laborers or mechanics affected, and records which show the costs anticipated or the actual cost incurred in providing such benefits. Contractors employing apprentices or trainees under approved programs shall maintain written evidence of the registration of apprenticeship programs and certification of trainee programs, the registration of the apprentices and trainees, and the ratios and wage rates prescribed in the applicable programs.

b.(1) The contractor shall submit weekly for each week in which any contract work is performed a copy of all payrolls to the contracting agency. The payrolls submitted shall set out accurately and completely all of the information required to be maintained under 29 CFR 5.5(a)(3)(i), except that full social security numbers and home addresses shall not be included on weekly transmittals. Instead the payrolls shall only need to include an individually identifying number for each employee (e.g., the last four digits of the employee's social security number). The required weekly payroll information may be submitted in any form desired. Optional Form WH-347 is available for this purpose from the Wage and Hour Division Web site. The prime contractor is responsible for the submission of copies of payrolls by all subcontractors. Contractors and subcontractors shall maintain the full social security number and current address of each covered worker, and shall provide them upon request to the contracting agency for transmission to the State DOT, the FHWA or the Wage and Hour Division of the Department of Labor for purposes of an investigation or audit of compliance with prevailing wage requirements. It is not a violation of this section for a prime contractor to require a subcontractor to provide addresses and social security numbers to the prime contractor for its own records, without weekly submission to the contracting agency.

(2) Each payroll submitted shall be accompanied by a "Statement of Compliance," signed by the contractor or

subcontractor or his or her agent who pays or supervises the payment of the persons employed under the contract and shall certify the following:

(i) That the payroll for the payroll period contains the information required to be provided under 29 CFR 5.5(a)(3)(ii), the appropriate information is being maintained under 29 CFR 5.5(a)(3)(i), and that such information is correct and complete;

(ii) That each laborer or mechanic (including each helper, apprentice, and trainee) employed on the contract during the payroll period has been paid the full weekly wages earned, without rebate, either directly or indirectly, and that no deductions have been made either directly or indirectly from the full wages earned, other than permissible deductions as set forth in 29 CFR part 3;

(iii) That each laborer or mechanic has been paid not less than the applicable wage rates and fringe benefits or cash equivalents for the classification of work performed, as specified in the applicable wage determination incorporated into the contract.

(3) The weekly submission of a properly executed certification set forth on the reverse side of Optional Form WH-347 shall satisfy the requirement for submission of the "Statement of Compliance" required by paragraph 3.b.(2) of this section.

(4) The falsification of any of the above certifications may subject the contractor or subcontractor to civil or criminal prosecution under 18 U.S.C. 1001 and 31 U.S.C. 231.

c. The contractor or subcontractor shall make the records required under paragraph 3.a. of this section available for inspection, copying, or transcription by authorized representatives of the contracting agency, the State DOT, the FHWA, or the Department of Labor, and shall permit such representatives to interview employees during working hours on the job. If the contractor or subcontractor fails to submit the required records or to make them available, the FHWA may, after written notice to the contractor, the contracting agency or the State DOT, take such action as may be necessary to cause the suspension of any further payment, advance, or guarantee of funds. Furthermore, failure to submit the required records upon request or to make such records available may be grounds for debarment action pursuant to 29 CFR 5.12.

4. Apprentices and trainees (29 CFR 5.5)

a. Apprentices (programs of the USDOL).

Apprentices will be permitted to work at less than the predetermined rate for the work they performed when they are employed pursuant to and individually registered in a bona fide apprenticeship program registered with the U.S. Department of Labor, Employment and Training Administration, Office of Apprenticeship Training, Employer and Labor Services, or with a State Apprenticeship Agency recognized by the Office, or if a person is employed in his or her first 90 days of probationary employment as an apprentice in such an apprenticeship program, who is not individually registered in the program, but who has been certified by the Office of Apprenticeship Training, Employer and Labor Services or a State

Apprenticeship Agency (where appropriate) to be eligible for probationary employment as an apprentice.

The allowable ratio of apprentices to journeymen on the job site in any craft classification shall not be greater than the ratio permitted to the contractor as to the entire work force under the registered program. Any worker listed on a payroll at an apprentice wage rate, who is not registered or otherwise employed as stated above, shall be paid not less than the applicable wage rate on the wage determination for the classification of work actually performed. In addition, any apprentice performing work on the job site in excess of the ratio permitted under the registered program shall be paid not less than the applicable wage rate on the wage determination for the work actually performed. Where a contractor is performing construction on a project in a locality other than that in which its program is registered, the ratios and wage rates (expressed in percentages of the journeyman's hourly rate) specified in the contractor's or subcontractor's registered program shall be observed.

Every apprentice must be paid at not less than the rate specified in the registered program for the apprentice's level of progress, expressed as a percentage of the journeymen hourly rate specified in the applicable wage determination. Apprentices shall be paid fringe benefits in accordance with the provisions of the apprenticeship program. If the apprenticeship program does not specify fringe benefits, apprentices must be paid the full amount of fringe benefits listed on the wage determination for the applicable classification. If the Administrator determines that a different practice prevails for the applicable apprentice classification, fringes shall be paid in accordance with that determination.

In the event the Office of Apprenticeship Training, Employer and Labor Services, or a State Apprenticeship Agency recognized by the Office, withdraws approval of an apprenticeship program, the contractor will no longer be permitted to utilize apprentices at less than the applicable predetermined rate for the work performed until an acceptable program is approved.

b. Trainees (programs of the USDOL).

Except as provided in 29 CFR 5.16, trainees will not be permitted to work at less than the predetermined rate for the work performed unless they are employed pursuant to and individually registered in a program which has received prior approval, evidenced by formal certification by the U.S. Department of Labor, Employment and Training Administration.

The ratio of trainees to journeymen on the job site shall not be greater than permitted under the plan approved by the Employment and Training Administration.

Every trainee must be paid at not less than the rate specified in the approved program for the trainee's level of progress, expressed as a percentage of the journeyman hourly rate specified in the applicable wage determination. Trainees shall be paid fringe benefits in accordance with the provisions of the trainee program. If the trainee program does not mention fringe benefits, trainees shall be paid the full amount of fringe benefits listed on the wage determination unless the Administrator of the Wage and Hour Division determines that there is an apprenticeship program associated with the

corresponding journeyman wage rate on the wage determination which provides for less than full fringe benefits for apprentices. Any employee listed on the payroll at a trainee rate who is not registered and participating in a training plan approved by the Employment and Training Administration shall be paid not less than the applicable wage rate on the wage determination for the classification of work actually performed. In addition, any trainee performing work on the job site in excess of the ratio permitted under the registered program shall be paid not less than the applicable wage rate on the wage determination for the work actually performed.

In the event the Employment and Training Administration withdraws approval of a training program, the contractor will no longer be permitted to utilize trainees at less than the applicable predetermined rate for the work performed until an acceptable program is approved.

c. Equal employment opportunity. The utilization of apprentices, trainees and journeymen under this part shall be in conformity with the equal employment opportunity requirements of Executive Order 11246, as amended, and 29 CFR part 30.

d. Apprentices and Trainees (programs of the U.S. DOT).

Apprentices and trainees working under apprenticeship and skill training programs which have been certified by the Secretary of Transportation as promoting EEO in connection with Federal-aid highway construction programs are not subject to the requirements of paragraph 4 of this Section IV. 23 CFR 230.111(e)(2). The straight time hourly wage rates for apprentices and trainees under such programs will be established by the particular programs. The ratio of apprentices and trainees to journeymen shall not be greater than permitted by the terms of the particular program.

5. Compliance with Copeland Act requirements. The contractor shall comply with the requirements of 29 CFR part 3, which are incorporated by reference in this contract as provided in 29 CFR 5.5.

6. Subcontracts. The contractor or subcontractor shall insert Form FHWA-1273 in any subcontracts and also require the subcontractors to include Form FHWA-1273 in any lower tier subcontracts. The prime contractor shall be responsible for the compliance by any subcontractor or lower tier subcontractor with all the contract clauses in 29 CFR 5.5.

7. Contract termination: debarment. A breach of the contract clauses in 29 CFR 5.5 may be grounds for termination of the contract, and for debarment as a contractor and a subcontractor as provided in 29 CFR 5.12.

8. Compliance with Davis-Bacon and Related Act requirements. All rulings and interpretations of the Davis-Bacon and Related Acts contained in 29 CFR parts 1, 3, and 5 are herein incorporated by reference in this contract as provided in 29 CFR 5.5.

9. Disputes concerning labor standards. As provided in 29 CFR 5.5, disputes arising out of the labor standards provisions of this contract shall not be subject to the general disputes clause of this contract. Such disputes shall be resolved in accordance with the procedures of the Department of Labor

set forth in 29 CFR parts 5, 6, and 7. Disputes within the meaning of this clause include disputes between the contractor (or any of its subcontractors) and the contracting agency, the U.S. Department of Labor, or the employees or their representatives.

10. Certification of eligibility (29 CFR 5.5)

a. By entering into this contract, the contractor certifies that neither it (nor he or she) nor any person or firm who has an interest in the contractor's firm is a person or firm ineligible to be awarded Government contracts by virtue of section 3(a) of the Davis-Bacon Act or 29 CFR 5.12(a)(1).

b. No part of this contract shall be subcontracted to any person or firm ineligible for award of a Government contract by virtue of section 3(a) of the Davis-Bacon Act or 29 CFR 5.12(a)(1).

c. The penalty for making false statements is prescribed in the U.S. Criminal Code, 18 U.S.C. 1001.

V. CONTRACT WORK HOURS AND SAFETY STANDARDS ACT

Pursuant to 29 CFR 5.5(b), the following clauses apply to any Federal-aid construction contract in an amount in excess of \$100,000 and subject to the overtime provisions of the Contract Work Hours and Safety Standards Act. These clauses shall be inserted in addition to the clauses required by 29 CFR 5.5(a) or 29 CFR 4.6. As used in this paragraph, the terms laborers and mechanics include watchmen and guards.

1. Overtime requirements. No contractor or subcontractor contracting for any part of the contract work which may require or involve the employment of laborers or mechanics shall require or permit any such laborer or mechanic in any workweek in which he or she is employed on such work to work in excess of forty hours in such workweek unless such laborer or mechanic receives compensation at a rate not less than one and one-half times the basic rate of pay for all hours worked in excess of forty hours in such workweek. 29 CFR 5.5.

2. Violation; liability for unpaid wages; liquidated damages. In the event of any violation of the clause set forth in paragraph 1 of this section, the contractor and any subcontractor responsible therefor shall be liable for the unpaid wages. In addition, such contractor and subcontractor shall be liable to the United States (in the case of work done under contract for the District of Columbia or a territory, to such District or to such territory), for liquidated damages. Such liquidated damages shall be computed with respect to each individual laborer or mechanic, including watchmen and guards, employed in violation of the clause set forth in paragraph 1 of this section, in the sum currently provided in 29 CFR 5.5(b)(2)* for each calendar day on which such individual was required or permitted to work in excess of the standard workweek of forty hours without payment of the overtime wages required by the clause set forth in paragraph 1 of this section. 29 CFR 5.5.

* \$27 as of January 23, 2019 (See 84 FR 213-01, 218) as may be adjusted annually by the Department of Labor; pursuant to the Federal Civil Penalties Inflation Adjustment Act of 1990).

3. Withholding for unpaid wages and liquidated damages.

The FHWA or the contacting agency shall upon its own action or upon written request of an authorized representative of the Department of Labor withhold or cause to be withheld, from any moneys payable on account of work performed by the contractor or subcontractor under any such contract or any other Federal contract with the same prime contractor, or any other federally-assisted contract subject to the Contract Work Hours and Safety Standards Act, which is held by the same prime contractor, such sums as may be determined to be necessary to satisfy any liabilities of such contractor or subcontractor for unpaid wages and liquidated damages as provided in the clause set forth in paragraph 2 of this section. 29 CFR 5.5.

4. Subcontracts. The contractor or subcontractor shall insert in any subcontracts the clauses set forth in paragraphs 1 through 4 of this section and also a clause requiring the subcontractors to include these clauses in any lower tier subcontracts. The prime contractor shall be responsible for compliance by any subcontractor or lower tier subcontractor with the clauses set forth in paragraphs 1 through 4 of this section. 29 CFR 5.5.

VI. SUBLETTING OR ASSIGNING THE CONTRACT

This provision is applicable to all Federal-aid construction contracts on the National Highway System pursuant to 23 CFR 635.116.

1. The contractor shall perform with its own organization contract work amounting to not less than 30 percent (or a greater percentage if specified elsewhere in the contract) of the total original contract price, excluding any specialty items designated by the contracting agency. Specialty items may be performed by subcontract and the amount of any such specialty items performed may be deducted from the total original contract price before computing the amount of work required to be performed by the contractor's own organization (23 CFR 635.116).

a. The term "perform work with its own organization" in paragraph 1 of Section VI refers to workers employed or leased by the prime contractor, and equipment owned or rented by the prime contractor, with or without operators. Such term does not include employees or equipment of a subcontractor or lower tier subcontractor, agents of the prime contractor, or any other assignees. The term may include payments for the costs of hiring leased employees from an employee leasing firm meeting all relevant Federal and State regulatory requirements. Leased employees may only be included in this term if the prime contractor meets all of the following conditions: (based on longstanding interpretation)

- (1) the prime contractor maintains control over the supervision of the day-to-day activities of the leased employees;
- (2) the prime contractor remains responsible for the quality of the work of the leased employees;
- (3) the prime contractor retains all power to accept or exclude individual employees from work on the project; and
- (4) the prime contractor remains ultimately responsible for the payment of predetermined minimum wages, the submission of payrolls, statements of compliance and all other Federal regulatory requirements.

b. "Specialty Items" shall be construed to be limited to work that requires highly specialized knowledge, abilities, or

equipment not ordinarily available in the type of contracting organizations qualified and expected to bid or propose on the contract as a whole and in general are to be limited to minor components of the overall contract. 23 CFR 635.102.

2. Pursuant to 23 CFR 635.116(a), the contract amount upon which the requirements set forth in paragraph (1) of Section VI is computed includes the cost of material and manufactured products which are to be purchased or produced by the contractor under the contract provisions.

3. Pursuant to 23 CFR 635.116(c), the contractor shall furnish (a) a competent superintendent or supervisor who is employed by the firm, has full authority to direct performance of the work in accordance with the contract requirements, and is in charge of all construction operations (regardless of who performs the work) and (b) such other of its own organizational resources (supervision, management, and engineering services) as the contracting officer determines is necessary to assure the performance of the contract.

4. No portion of the contract shall be sublet, assigned or otherwise disposed of except with the written consent of the contracting officer, or authorized representative, and such consent when given shall not be construed to relieve the contractor of any responsibility for the fulfillment of the contract. Written consent will be given only after the contracting agency has assured that each subcontract is evidenced in writing and that it contains all pertinent provisions and requirements of the prime contract. (based on long-standing interpretation of 23 CFR 635.116).

5. The 30-percent self-performance requirement of paragraph (1) is not applicable to design-build contracts; however, contracting agencies may establish their own self-performance requirements. 23 CFR 635.116(d).

VII. SAFETY: ACCIDENT PREVENTION

This provision is applicable to all Federal-aid construction contracts and to all related subcontracts.

1. In the performance of this contract the contractor shall comply with all applicable Federal, State, and local laws governing safety, health, and sanitation (23 CFR Part 635). The contractor shall provide all safeguards, safety devices and protective equipment and take any other needed actions as it determines, or as the contracting officer may determine, to be reasonably necessary to protect the life and health of employees on the job and the safety of the public and to protect property in connection with the performance of the work covered by the contract. 23 CFR 635.108.

2. It is a condition of this contract, and shall be made a condition of each subcontract, which the contractor enters into pursuant to this contract, that the contractor and any subcontractor shall not permit any employee, in performance of the contract, to work in surroundings or under conditions which are unsanitary, hazardous or dangerous to his/her health or safety, as determined under construction safety and health standards (29 CFR Part 1926) promulgated by the Secretary of Labor, in accordance with Section 107 of the Contract Work Hours and Safety Standards Act (40 U.S.C. 3704). 29 CFR 1926.10.

3. Pursuant to 29 CFR 1926.3, it is a condition of this contract that the Secretary of Labor or authorized representative thereof, shall have right of entry to any site of contract performance to inspect or investigate the matter of compliance

with the construction safety and health standards and to carry out the duties of the Secretary under Section 107 of the Contract Work Hours and Safety Standards Act (40 U.S.C. 3704).

VIII. FALSE STATEMENTS CONCERNING HIGHWAY PROJECTS

This provision is applicable to all Federal-aid construction contracts and to all related subcontracts.

In order to assure high quality and durable construction in conformity with approved plans and specifications and a high degree of reliability on statements and representations made by engineers, contractors, suppliers, and workers on Federal-aid highway projects, it is essential that all persons concerned with the project perform their functions as carefully, thoroughly, and honestly as possible. Willful falsification, distortion, or misrepresentation with respect to any facts related to the project is a violation of Federal law. To prevent any misunderstanding regarding the seriousness of these and similar acts, Form FHWA-1022 shall be posted on each Federal-aid highway project (23 CFR Part 635) in one or more places where it is readily available to all persons concerned with the project:

18 U.S.C. 1020 reads as follows:

"Whoever, being an officer, agent, or employee of the United States, or of any State or Territory, or whoever, whether a person, association, firm, or corporation, knowingly makes any false statement, false representation, or false report as to the character, quality, quantity, or cost of the material used or to be used, or the quantity or quality of the work performed or to be performed, or the cost thereof in connection with the submission of plans, maps, specifications, contracts, or costs of construction on any highway or related project submitted for approval to the Secretary of Transportation; or

Whoever knowingly makes any false statement, false representation, false report or false claim with respect to the character, quality, quantity, or cost of any work performed or to be performed, or materials furnished or to be furnished, in connection with the construction of any highway or related project approved by the Secretary of Transportation; or

Whoever knowingly makes any false statement or false representation as to material fact in any statement, certificate, or report submitted pursuant to provisions of the Federal-aid Roads Act approved July 11, 1916, (39 Stat. 355), as amended and supplemented;

Shall be fined under this title or imprisoned not more than 5 years or both."

IX. IMPLEMENTATION OF CLEAN AIR ACT AND FEDERAL WATER POLLUTION CONTROL ACT (42 U.S.C. 7606; 2 CFR 200.88; EO 11738)

This provision is applicable to all Federal-aid construction contracts in excess of \$150,000 and to all related subcontracts. 48 CFR 2.101; 2 CFR 200.326.

By submission of this bid/proposal or the execution of this contract or subcontract, as appropriate, the bidder, proposer, Federal-aid construction contractor, subcontractor, supplier, or vendor agrees to comply with all applicable standards, orders

or regulations issued pursuant to the Clean Air Act (42 U.S.C. 7401-7671q) and the Federal Water Pollution Control Act, as amended (33 U.S.C. 1251-1387). Violations must be reported to the Federal Highway Administration and the Regional Office of the Environmental Protection Agency. 2 CFR Part 200, Appendix II.

The contractor agrees to include or cause to be included the requirements of this Section in every subcontract, and further agrees to take such action as the contracting agency may direct as a means of enforcing such requirements. 2 CFR 200.326.

X. CERTIFICATION REGARDING DEBARMENT, SUSPENSION, INELIGIBILITY AND VOLUNTARY EXCLUSION

This provision is applicable to all Federal-aid construction contracts, design-build contracts, subcontracts, lower-tier subcontracts, purchase orders, lease agreements, consultant contracts or any other covered transaction requiring FHWA approval or that is estimated to cost \$25,000 or more – as defined in 2 CFR Parts 180 and 1200. 2 CFR 180.220 and 1200.220.

1. Instructions for Certification – First Tier Participants:

a. By signing and submitting this proposal, the prospective first tier participant is providing the certification set out below.

b. The inability of a person to provide the certification set out below will not necessarily result in denial of participation in this covered transaction. The prospective first tier participant shall submit an explanation of why it cannot provide the certification set out below. The certification or explanation will be considered in connection with the department or agency's determination whether to enter into this transaction. However, failure of the prospective first tier participant to furnish a certification or an explanation shall disqualify such a person from participation in this transaction. 2 CFR 180.320.

c. The certification in this clause is a material representation of fact upon which reliance was placed when the contracting agency determined to enter into this transaction. If it is later determined that the prospective participant knowingly rendered an erroneous certification, in addition to other remedies available to the Federal Government, the contracting agency may terminate this transaction for cause of default. 2 CFR 180.325.

d. The prospective first tier participant shall provide immediate written notice to the contracting agency to whom this proposal is submitted if any time the prospective first tier participant learns that its certification was erroneous when submitted or has become erroneous by reason of changed circumstances. 2 CFR 180.345 and 180.350.

e. The terms "covered transaction," "debarred," "suspended," "ineligible," "participant," "person," "principal," and "voluntarily excluded," as used in this clause, are defined in 2 CFR Parts 180, Subpart I, 180.900-180.1020, and 1200. "First Tier Covered Transactions" refers to any covered transaction between a recipient or subrecipient of Federal funds and a participant (such as the prime or general contract). "Lower Tier Covered Transactions" refers to any covered transaction under a First Tier Covered Transaction (such as subcontracts). "First Tier Participant" refers to the participant

who has entered into a covered transaction with a recipient or subrecipient of Federal funds (such as the prime or general contractor). "Lower Tier Participant" refers any participant who has entered into a covered transaction with a First Tier Participant or other Lower Tier Participants (such as subcontractors and suppliers).

f. The prospective first tier participant agrees by submitting this proposal that, should the proposed covered transaction be entered into, it shall not knowingly enter into any lower tier covered transaction with a person who is debarred, suspended, declared ineligible, or voluntarily excluded from participation in this covered transaction, unless authorized by the department or agency entering into this transaction. 2 CFR 180.330.

g. The prospective first tier participant further agrees by submitting this proposal that it will include the clause titled "Certification Regarding Debarment, Suspension, Ineligibility and Voluntary Exclusion-Lower Tier Covered Transactions," provided by the department or contracting agency, entering into this covered transaction, without modification, in all lower tier covered transactions and in all solicitations for lower tier covered transactions exceeding the \$25,000 threshold. 2 CFR 180.220 and 180.300.

h. A participant in a covered transaction may rely upon a certification of a prospective participant in a lower tier covered transaction that is not debarred, suspended, ineligible, or voluntarily excluded from the covered transaction, unless it knows that the certification is erroneous. 2 CFR 180.300; 180.320, and 180.325. A participant is responsible for ensuring that its principals are not suspended, debarred, or otherwise ineligible to participate in covered transactions. 2 CFR 180.335. To verify the eligibility of its principals, as well as the eligibility of any lower tier prospective participants, each participant may, but is not required to, check the System for Award Management website (<https://www.sam.gov/>). 2 CFR 180.300, 180.320, and 180.325.

i. Nothing contained in the foregoing shall be construed to require the establishment of a system of records in order to render in good faith the certification required by this clause. The knowledge and information of the prospective participant is not required to exceed that which is normally possessed by a prudent person in the ordinary course of business dealings.

j. Except for transactions authorized under paragraph (f) of these instructions, if a participant in a covered transaction knowingly enters into a lower tier covered transaction with a person who is suspended, debarred, ineligible, or voluntarily excluded from participation in this transaction, in addition to other remedies available to the Federal Government, the department or agency may terminate this transaction for cause or default. 2 CFR 180.325.

2. Certification Regarding Debarment, Suspension, Ineligibility and Voluntary Exclusion – First Tier Participants:

a. The prospective first tier participant certifies to the best of its knowledge and belief, that it and its principals:

(1) Are not presently debarred, suspended, proposed for debarment, declared ineligible, or voluntarily excluded from participating in covered transactions by any Federal department or agency, 2 CFR 180.335;.

(2) Have not within a three-year period preceding this proposal been convicted of or had a civil judgment rendered against them for commission of fraud or a criminal offense in connection with obtaining, attempting to obtain, or performing a public (Federal, State, or local) transaction or contract under a public transaction; violation of Federal or State antitrust statutes or commission of embezzlement, theft, forgery, bribery, falsification or destruction of records, making false statements, or receiving stolen property, 2 CFR 180.800;

(3) Are not presently indicted for or otherwise criminally or civilly charged by a governmental entity (Federal, State or local) with commission of any of the offenses enumerated in paragraph (a)(2) of this certification, 2 CFR 180.700 and 180.800; and

(4) Have not within a three-year period preceding this application/proposal had one or more public transactions (Federal, State or local) terminated for cause or default. 2 CFR 180.335(d).

(5) Are not a corporation that has been convicted of a felony violation under any Federal law within the two-year period preceding this proposal (USDOT Order 4200.6 implementing appropriations act requirements); and

(6) Are not a corporation with any unpaid Federal tax liability that has been assessed, for which all judicial and administrative remedies have been exhausted, or have lapsed, and that is not being paid in a timely manner pursuant to an agreement with the authority responsible for collecting the tax liability (USDOT Order 4200.6 implementing appropriations act requirements).

b. Where the prospective participant is unable to certify to any of the statements in this certification, such prospective participant should attach an explanation to this proposal. 2 CFR 180.335 and 180.340.

3. Instructions for Certification - Lower Tier Participants:

(Applicable to all subcontracts, purchase orders, and other lower tier transactions requiring prior FHWA approval or estimated to cost \$25,000 or more - 2 CFR Parts 180 and 1200). 2 CFR 180.220 and 1200.220.

a. By signing and submitting this proposal, the prospective lower tier participant is providing the certification set out below.

b. The certification in this clause is a material representation of fact upon which reliance was placed when this transaction was entered into. If it is later determined that the prospective lower tier participant knowingly rendered an erroneous certification, in addition to other remedies available to the Federal Government, the department, or agency with which this transaction originated may pursue available remedies, including suspension and/or debarment.

c. The prospective lower tier participant shall provide immediate written notice to the person to which this proposal is submitted if at any time the prospective lower tier participant learns that its certification was erroneous by reason of changed circumstances. 2 CFR 180.365.

d. The terms "covered transaction," "debarred," "suspended," "ineligible," "participant," "person," "principal," and "voluntarily excluded," as used in this clause, are defined in 2 CFR Parts 180, Subpart I, 180.900 – 180.1020, and 1200. You may contact the person to which this proposal is

submitted for assistance in obtaining a copy of those regulations. "First Tier Covered Transactions" refers to any covered transaction between a recipient or subrecipient of Federal funds and a participant (such as the prime or general contract). "Lower Tier Covered Transactions" refers to any covered transaction under a First Tier Covered Transaction (such as subcontracts). "First Tier Participant" refers to the participant who has entered into a covered transaction with a recipient or subrecipient of Federal funds (such as the prime or general contractor). "Lower Tier Participant" refers any participant who has entered into a covered transaction with a First Tier Participant or other Lower Tier Participants (such as subcontractors and suppliers).

e. The prospective lower tier participant agrees by submitting this proposal that, should the proposed covered transaction be entered into, it shall not knowingly enter into any lower tier covered transaction with a person who is debarred, suspended, declared ineligible, or voluntarily excluded from participation in this covered transaction, unless authorized by the department or agency with which this transaction originated. 2 CFR 1200.220 and 1200.332.

f. The prospective lower tier participant further agrees by submitting this proposal that it will include this clause titled "Certification Regarding Debarment, Suspension, Ineligibility and Voluntary Exclusion-Lower Tier Covered Transaction," without modification, in all lower tier covered transactions and in all solicitations for lower tier covered transactions exceeding the \$25,000 threshold. 2 CFR 180.220 and 1200.220.

g. A participant in a covered transaction may rely upon a certification of a prospective participant in a lower tier covered transaction that is not debarred, suspended, ineligible, or voluntarily excluded from the covered transaction, unless it knows that the certification is erroneous. A participant is responsible for ensuring that its principals are not suspended, debarred, or otherwise ineligible to participate in covered transactions. To verify the eligibility of its principals, as well as the eligibility of any lower tier prospective participants, each participant may, but is not required to, check the System for Award Management website (<https://www.sam.gov/>), which is compiled by the General Services Administration. 2 CFR 180.300, 180.320, 180.330, and 180.335.

h. Nothing contained in the foregoing shall be construed to require establishment of a system of records in order to render in good faith the certification required by this clause. The knowledge and information of participant is not required to exceed that which is normally possessed by a prudent person in the ordinary course of business dealings.

i. Except for transactions authorized under paragraph e of these instructions, if a participant in a covered transaction knowingly enters into a lower tier covered transaction with a person who is suspended, debarred, ineligible, or voluntarily excluded from participation in this transaction, in addition to other remedies available to the Federal Government, the department or agency with which this transaction originated may pursue available remedies, including suspension and/or debarment. 2 CFR 180.325.

Certification Regarding Debarment, Suspension, Ineligibility and Voluntary Exclusion--Lower Tier Participants:

1. The prospective lower tier participant certifies, by submission of this proposal, that neither it nor its principals:

(a) is presently debarred, suspended, proposed for debarment, declared ineligible, or voluntarily excluded from participating in covered transactions by any Federal department or agency, 2 CFR 180.355;

(b) is a corporation that has been convicted of a felony violation under any Federal law within the two-year period preceding this proposal (USDOT Order 4200.6 implementing appropriations act requirements); and

(c) is a corporation with any unpaid Federal tax liability that has been assessed, for which all judicial and administrative remedies have been exhausted, or have lapsed, and that is not being paid in a timely manner pursuant to an agreement with the authority responsible for collecting the tax liability. (USDOT Order 4200.6 implementing appropriations act requirements)

2. Where the prospective lower tier participant is unable to certify to any of the statements in this certification, such prospective participant should attach an explanation to this proposal.

XI. CERTIFICATION REGARDING USE OF CONTRACT FUNDS FOR LOBBYING

This provision is applicable to all Federal-aid construction contracts and to all related subcontracts which exceed \$100,000. 49 CFR Part 20, App. A.

1. The prospective participant certifies, by signing and submitting this bid or proposal, to the best of his or her knowledge and belief, that:

a. No Federal appropriated funds have been paid or will be paid, by or on behalf of the undersigned, to any person for influencing or attempting to influence an officer or employee of any Federal agency, a Member of Congress, an officer or employee of Congress, or an employee of a Member of Congress in connection with the awarding of any Federal contract, the making of any Federal grant, the making of any Federal loan, the entering into of any cooperative agreement, and the extension, continuation, renewal, amendment, or modification of any Federal contract, grant, loan, or cooperative agreement.

b. If any funds other than Federal appropriated funds have been paid or will be paid to any person for influencing or attempting to influence an officer or employee of any Federal agency, a Member of Congress, an officer or employee of Congress, or an employee of a Member of Congress in connection with this Federal contract, grant, loan, or cooperative agreement, the undersigned shall complete and submit Standard Form-LLL, "Disclosure Form to Report Lobbying," in accordance with its instructions.

2. This certification is a material representation of fact upon which reliance was placed when this transaction was made or entered into. Submission of this certification is a prerequisite for making or entering into this transaction imposed by 31 U.S.C. 1352. Any person who fails to file the required certification shall be subject to a civil penalty of not less than \$10,000 and not more than \$100,000 for each such failure.

3. The prospective participant also agrees by submitting its bid or proposal that the participant shall require that the language of this certification be included in all lower tier

subcontracts, which exceed \$100,000 and that all such recipients shall certify and disclose accordingly.

XII. USE OF UNITED STATES-FLAG VESSELS:

This provision is applicable to all Federal-aid construction contracts, design-build contracts, subcontracts, lower-tier subcontracts, purchase orders, lease agreements, or any other covered transaction. 46 CFR Part 381.

This requirement applies to material or equipment that is acquired for a specific Federal-aid highway project. 46 CFR 381.7. It is not applicable to goods or materials that come into inventories independent of an FHWA funded-contract.

When oceanic shipments (or shipments across the Great Lakes) are necessary for materials or equipment acquired for a specific Federal-aid construction project, the bidder, proposer, contractor, subcontractor, or vendor agrees:

1. To utilize privately owned United States-flag commercial vessels to ship at least 50 percent of the gross tonnage (computed separately for dry bulk carriers, dry cargo liners, and tankers) involved, whenever shipping any equipment, material, or commodities pursuant to this contract, to the extent such vessels are available at fair and reasonable rates for United States-flag commercial vessels. 46 CFR 381.7.
2. To furnish within 20 days following the date of loading for shipments originating within the United States or within 30 working days following the date of loading for shipments originating outside the United States, a legible copy of a rated, 'on-board' commercial ocean bill-of-lading in English for each shipment of cargo described in paragraph (b)(1) of this section to both the Contracting Officer (through the prime contractor in the case of subcontractor bills-of-lading) and to the Office of Cargo and Commercial Sealift (MAR-620), Maritime Administration, Washington, DC 20590. (MARAD requires copies of the ocean carrier's (master) bills of lading, certified onboard, dated, with rates and charges. These bills of lading may contain business sensitive information and therefore may be submitted directly to MARAD by the Ocean Transportation Intermediary on behalf of the contractor). 46 CFR 381.7.

**ATTACHMENT A - EMPLOYMENT AND MATERIALS
PREFERENCE FOR APPALACHIAN DEVELOPMENT
HIGHWAY SYSTEM OR APPALACHIAN LOCAL ACCESS
ROAD CONTRACTS (23 CFR 633, Subpart B, Appendix B)**

This provision is applicable to all Federal-aid projects funded under the Appalachian Regional Development Act of 1965.

1. During the performance of this contract, the contractor undertaking to do work which is, or reasonably may be, done as on-site work, shall give preference to qualified persons who regularly reside in the labor area as designated by the DOL wherein the contract work is situated, or the subregion, or the Appalachian counties of the State wherein the contract work is situated, except:

a. To the extent that qualified persons regularly residing in the area are not available.

b. For the reasonable needs of the contractor to employ supervisory or specially experienced personnel necessary to assure an efficient execution of the contract work.

c. For the obligation of the contractor to offer employment to present or former employees as the result of a lawful collective bargaining contract, provided that the number of nonresident persons employed under this subparagraph (1c) shall not exceed 20 percent of the total number of employees employed by the contractor on the contract work, except as provided in subparagraph (4) below.

2. The contractor shall place a job order with the State Employment Service indicating (a) the classifications of the laborers, mechanics and other employees required to perform the contract work, (b) the number of employees required in each classification, (c) the date on which the participant estimates such employees will be required, and (d) any other pertinent information required by the State Employment Service to complete the job order form. The job order may be placed with the State Employment Service in writing or by telephone. If during the course of the contract work, the information submitted by the contractor in the original job order is substantially modified, the participant shall promptly notify the State Employment Service.

3. The contractor shall give full consideration to all qualified job applicants referred to him by the State Employment Service. The contractor is not required to grant employment to any job applicants who, in his opinion, are not qualified to perform the classification of work required.

4. If, within one week following the placing of a job order by the contractor with the State Employment Service, the State Employment Service is unable to refer any qualified job applicants to the contractor, or less than the number requested, the State Employment Service will forward a certificate to the contractor indicating the unavailability of applicants. Such certificate shall be made a part of the contractor's permanent project records. Upon receipt of this certificate, the contractor may employ persons who do not normally reside in the labor area to fill positions covered by the certificate, notwithstanding the provisions of subparagraph (1c) above.

5. The provisions of 23 CFR 633.207(e) allow the contracting agency to provide a contractual preference for the use of mineral resource materials native to the Appalachian region.

6. The contractor shall include the provisions of Sections 1 through 4 of this Attachment A in every subcontract for work which is, or reasonably may be, done as on-site work.

**KENTUCKY TRANSPORTATION CABINET
DEPARTMENT OF HIGHWAYS**

**EMPLOYMENT REQUIREMENTS
RELATING TO
NONDISCRIMINATION OF EMPLOYEES
(APPLICABLE TO FEDERAL-AID SYSTEM CONTRACTS)**

**AN ACT OF THE KENTUCKY GENERAL ASSEMBLY
TO PREVENT DISCRIMINATION IN EMPLOYMENT**

**KRS CHAPTER 344
EFFECTIVE JUNE 16, 1972**

The contract on this project, in accordance with KRS Chapter 344, provides that during the performance of this contract, the contractor agrees as follows:

1. The contractor shall not fail or refuse to hire, or shall not discharge any individual, or otherwise discriminate against an individual with respect to his compensation, terms, conditions, or privileges of employment, because of such individual's race, color, religion, national origin, sex, disability or age (forty and above); or limit, segregate, or classify his employees in any way which would deprive or tend to deprive an individual of employment opportunities or otherwise adversely affect his status as an employee, because of such individual's race, color, religion, national origin, sex, disability or age forty (40) and over. The contractor agrees to post in conspicuous places, available to employees and applicants for employment, notices to be provided setting forth the provisions of this nondiscrimination clause.

2. The contractor shall not print or publish or cause to be printed or published a notice or advertisement relating to employment by such an employer or membership in or any classification or referral for employment by the employment agency, indicating any preference, limitation, specification, or discrimination, based on race, color, religion, national origin, sex, or age forty (40) and over, or because the person is a qualified individual with a disability, except that such a notice or advertisement may indicate a preference, limitation, or specification based on religion, national origin, sex, or age forty (40) and over, or because the person is a qualified individual with a disability, when religion, national origin, sex, or age forty (40) and over, or because the person is a qualified individual with a disability, is a bona fide occupational qualification for employment.

3. If the contractor is in control of apprenticeship or other training or retraining, including on-the-job training programs, he shall not discriminate against an individual because of his race, color, religion, national origin, sex, disability or age forty (40) and over, in admission to, or employment in any program established to provide apprenticeship or other training.

4. The contractor will send to each labor union or representative of workers with which he has a collective bargaining agreement or other contract or understanding, a notice to be provided advising the said labor union or workers' representative of the contractor's commitments under this section, and shall post copies of the notice in conspicuous places available to employees and applicants for employment. The contractor will take such action with respect to any subcontract or purchase order as the administering agency may direct as a means of enforcing such provisions, including sanctions for non-compliance.

Revised: January 25, 2017

Standard Title VI/Non-Discrimination Assurances

During the performance of this contract, the contractor, for itself, its assignees, and successors in interest (hereinafter referred to as the "contractor") agrees as follows:

1. **Compliance with Regulations:** The contractor (hereinafter includes consultants) will comply with the Acts and the Regulations relative to Non-discrimination in Federally-assisted programs of the U.S. Department of Transportation, **Federal Highway Administration**, as they may be amended from time to time, which are herein incorporated by reference and made a part of this contract.
2. **Non-discrimination:** The contractor, with regard to the work performed by it during the contract, will not discriminate on the grounds of race, color, or national origin in the selection and retention of subcontractors, including procurements of materials and leases of equipment. The contractor will not participate directly or indirectly in the discrimination prohibited by the Acts and the Regulations, including employment practices when the contract covers any activity, project, or program set forth in Appendix B of 49 CFR Part 21.
3. **Solicitations for Subcontracts, Including Procurements of Materials and Equipment:** In all solicitations, either by competitive bidding, or negotiation made by the contractor for work to be performed under a subcontract, including procurements of materials, or leases of equipment, each potential subcontractor or supplier will be notified by the contractor of the contractor's obligations under this contract and the Acts and the Regulations relative to Non-discrimination on the grounds of race, color, or national origin.
4. **Information and Reports:** The contractor will provide all information and reports required by the Acts, the Regulations, and directives issued pursuant thereto and will permit access to its books, records, accounts, other sources of information, and its facilities as may be determined by the Recipient or the **Federal Highway Administration** to be pertinent to ascertain compliance with such Acts, Regulations, and instructions. Where any information required of a contractor is in the exclusive possession of another who fails or refuses to furnish the information, the contractor will so certify to the Recipient or the **Federal Highway Administration**, as appropriate, and will set forth what efforts it has made to obtain the information.
5. **Sanctions for Noncompliance:** In the event of a contractor's noncompliance with the Non-discrimination provisions of this contract, the Recipient will impose such contract sanctions as it or the **Federal Highway Administration** may determine to be appropriate, including, but not limited to:
 - a. withholding payments to the contractor under the contract until the contractor complies; and/or
 - b. cancelling, terminating, or suspending a contract, in whole or in part.
6. **Incorporation of Provisions:** The contractor will include the provisions of paragraphs one through six in every subcontract, including procurements of materials and leases of equipment, unless exempt by the Acts, the Regulations and directives issued pursuant thereto. The contractor will take action with respect to any subcontract or procurement as the Recipient or the **Federal Highway Administration** may direct as a means of enforcing such provisions including sanctions for noncompliance. Provided, that if the contractor becomes involved in, or is threatened with litigation by a subcontractor, or supplier because of such direction, the contractor may request the Recipient to enter into any litigation to protect the interests of the Recipient. In addition, the contractor may request the United States to enter into the litigation to protect the interests of the United States.

Standard Title VI/Non-Discrimination Statutes and Authorities

During the performance of this contract, the contractor, for itself, its assignees, and successors in interest (hereinafter referred to as the “contractor”) agrees to comply with the following non-discrimination statutes and authorities; including but not limited to:

- Title VI of the Civil Rights Act of 1964 (42 U.S.C. § 2000d *et seq.*, 78 stat. 252), (prohibits discrimination on the basis of race, color, national origin); and 49 CFR Part 21;
- The Uniform Relocation Assistance and Real Property Acquisition Policies Act of 1970, (42 U.S.C. § 4601), (prohibits unfair treatment of persons displaced or whose property has been acquired because of Federal or Federal-aid programs and projects);
- Federal-Aid Highway Act of 1973, (23 U.S.C. § 324 *et seq.*), (prohibits discrimination on the basis of sex);
- Section 504 of the Rehabilitation Act of 1973, (29 U.S.C. § 794 *et seq.*), as amended, (prohibits discrimination on the basis of disability); and 49 CFR Part 27;
- The Age Discrimination Act of 1975, as amended, (42 U.S.C. § 6101 *et seq.*), (prohibits discrimination on the basis of age);
- Airport and Airway Improvement Act of 1982, (49 USC § 471, Section 47123), as amended, (prohibits discrimination based on race, creed, color, national origin, or sex);
- The Civil Rights Restoration Act of 1987, (PL 100-209), (Broadened the scope, coverage and applicability of Title VI of the Civil Rights Act of 1964, The Age Discrimination Act of 1975 and Section 504 of the Rehabilitation Act of 1973, by expanding the definition of the terms “programs or activities” to include all of the programs or activities of the Federal-aid recipients, sub-recipients and contractors, whether such programs or activities are Federally funded or not);
- Titles II and III of the Americans with Disabilities Act, which prohibit discrimination on the basis of disability in the operation of public entities, public and private transportation systems, places of public accommodation, and certain testing entities (42 U.S.C. §§ 12131 -- 12189) as implemented by Department of Transportation regulations at 49 C.F.R. parts 37 and 38;
- The Federal Aviation Administration’s Non-discrimination statute (49 U.S.C. § 47123) (prohibits discrimination on the basis of race, color, national origin, and sex);
- Executive Order 12898, Federal Actions to Address Environmental Justice in Minority Populations and Low-Income Populations, which ensures non-discrimination against minority populations by discouraging programs, policies, and activities with disproportionately high and adverse human health or environmental effects on minority and low-income populations;
- Executive Order 13166, Improving Access to Services for Persons with Limited English Proficiency, and resulting agency guidance, national origin discrimination includes discrimination because of limited English proficiency (LEP). To ensure compliance with Title VI, you must take reasonable steps to ensure that LEP persons have meaningful access to your programs (70 Fed. Reg. at 74087 to 74100);
- Title IX of the Education Amendments of 1972, as amended, which prohibits you from discriminating because of sex in education programs or activities (20 U.S.C. 1681 *et seq.*)

EXECUTIVE BRANCH CODE OF ETHICS

In the 1992 regular legislative session, the General Assembly passed and Governor Brereton Jones signed Senate Bill 63 (codified as KRS 11A), the Executive Branch Code of Ethics, which states, in part:

KRS 11A.040 (7) provides:

No present or former public servant shall, within six (6) months following termination of his office or employment, accept employment, compensation, or other economic benefit from any person or business that contracts or does business with, or is regulated by, the state in matters in which he was directly involved during the last thirty-six (36) months of his tenure. This provision shall not prohibit an individual from returning to the same business, firm, occupation, or profession in which he was involved prior to taking office or beginning his term of employment, or for which he received, prior to his state employment, a professional degree or license, provided that, for a period of six (6) months, he personally refrains from working on any matter in which he was directly involved during the last thirty-six (36) months of his tenure in state government. This subsection shall not prohibit the performance of ministerial functions, including but not limited to filing tax returns, filing applications for permits or licenses, or filing incorporation papers, nor shall it prohibit the former officer or public servant from receiving public funds disbursed through entitlement programs.

KRS 11A.040 (9) states:

A former public servant shall not represent a person or business before a state agency in a matter in which the former public servant was directly involved during the last thirty-six (36) months of his tenure, for a period of one (1) year after the latter of:

- a) The date of leaving office or termination of employment; or
- b) The date the term of office expires to which the public servant was elected.

This law is intended to promote public confidence in the integrity of state government and to declare as public policy the idea that state employees should view their work as a public trust and not as a way to obtain private benefits.

If you have worked for the executive branch of state government within the past six months, you may be subject to the law's prohibitions. The law's applicability may be different if you hold elected office or are contemplating representation of another before a state agency.

Also, if you are affiliated with a firm which does business with the state and which employs former state executive-branch employees, you should be aware that the law may apply to them.

In case of doubt, the law permits you to request an advisory opinion from the Executive Branch Ethics Commission, 1025 Capital Center Drive, Suite 104, Frankfort, Kentucky 40601; telephone (502) 564-7954.

Revised: May 23, 2022

"General Decision Number: KY20220107 02/25/2022

Superseded General Decision Number: KY20210107

State: Kentucky

Construction Type: Highway

Counties: Adair, Barren, Bell, Breathitt, Casey, Clay, Clinton, Cumberland, Estill, Floyd, Garrard, Green, Harlan, Hart, Jackson, Johnson, Knott, Knox, Laurel, Lawrence, Lee, Leslie, Letcher, Lincoln, Magoffin, Martin, McCreary, Menifee, Metcalfe, Monroe, Morgan, Owsley, Perry, Pike, Powell, Pulaski, Rockcastle, Russell, Taylor, Wayne, Whitley and Wolfe Counties in Kentucky.

HIGHWAY CONSTRUCTION PROJECTS

Note: Contracts subject to the Davis-Bacon Act are generally required to pay at least the applicable minimum wage rate required under Executive Order 14026 or Executive Order 13658. Please note that these Executive Orders apply to covered contracts entered into by the federal government that are subject to the Davis-Bacon Act itself, but do not apply to contracts subject only to the Davis-Bacon Related Acts, including those set forth at 29 CFR 5.1(a)(2)-(60).

<p>If the contract is entered into on or after January 30, 2022, or the contract is renewed or extended (e.g., an option is exercised) on or after January 30, 2022:</p>	<ul style="list-style-type: none"> . Executive Order 14026 generally applies to the contract. . The contractor must pay all covered workers at least \$15.00 per hour (or the applicable wage rate listed on this wage determination, if it is higher) for all hours spent performing on the contract in 2022.
<p>If the contract was awarded on or between January 1, 2015 and January 29, 2022, and the contract is not renewed or extended on or after January 30, 2022:</p>	<ul style="list-style-type: none"> . Executive Order 13658 generally applies to the contract. . The contractor must pay all covered workers at least \$11.25 per hour (or the applicable wage rate listed on this wage determination, if it is higher) for all hours spent performing on that contract in 2022.

The applicable Executive Order minimum wage rate will be adjusted annually. If this contract is covered by one of the Executive Orders and a classification considered necessary for performance of work on the contract does not appear on this wage determination, the contractor must still submit a conformance request.

Additional information on contractor requirements and worker protections under the Executive Orders is available at

[https://www.dol.gov/agencies/whd/government-contracts.](https://www.dol.gov/agencies/whd/government-contracts)

Modification Number	Publication Date
0	01/07/2022
1	02/25/2022

SUKY2015-047 10/20/2015

	Rates	Fringes
BOILERMAKER.....	\$ 24.65	12.94
BRICKLAYER		
Bricklayer.....	\$ 22.90	8.50
Stone Mason.....	\$ 21.50	8.50
CARPENTER		
Carpenter.....	\$ 24.90	14.50
Piledriver.....	\$ 24.55	14.50
CEMENT MASON.....	\$ 21.25	8.50
ELECTRICIAN		
Electrician.....	\$ 29.36	10.55
Equipment Operator.....	\$ 26.90	10.31
Groundsman.....	\$ 17.79	8.51
Lineman.....	\$ 30.09	10.94
IRONWORKER.....		
IRONWORKER.....	\$ 27.56	20.57
LABORER		
Group 1.....	\$ 21.80	12.36
Group 2.....	\$ 22.05	12.36
Group 3.....	\$ 22.10	12.36
Group 4.....	\$ 22.70	12.36

When workmen are required to work from bosum chairs, trusses, stacks, tanks, scaffolds, catwalks, radio and T.V. towers, structural steel (open, unprotected, unfloored raw steel), and bridges or similar hazardous locations where workmen are subject to fall, except where using JLG's and bucket trucks up to 75 feet: Add 25% to workman's base rate for 50 to 75 feet, and add 50% to workman's base rate for over 75 feet.

GROUP 1: Aging and Curing of Concrete (Any Mode or Method), Asbestos Abatement Worker, Asphalt Plant Laborers, Asphalt Laborers, Batch Truck Dumpers, Carpenter Tenders, Cement Mason Tenders, Cleaning of Machines, Concrete Laborers, Demolition Laborers, Dredging Laborers, Drill Tender, Environmental Laborer - Nuclear, Radiation, Toxic and Hazardous Waste - Level D, Flagmen, Grade Checkers, All Hand Digging and Hand Back Filling, Highway Marker Placers, Landscaping Laborers, Mesh Handlers and Placers, Puddler, Railroad Laborers, Rip-rap and Grouters, Right of Way Laborers, Sign, Guard Rail and Fence Installers (All Types), Signalmen, Sound Barrier Installer, Storm and Sanitary Sewer Laborers, Swampers, Truck Spotters and Dumpers, Wrecking of Concrete Forms, General Cleanup

GROUP 2: Batter Board Men (Sanitary and Storm Sewer), Brickmason Tenders, Mortar Mixer Operator, Scaffold Builders, Burner and Welder, Bushammers, Chain Saw Operator, Concrete Saw Operators, Deckhand Scow Man, Dry Cement Handlers, Environmental Laborers - Nuclear, Radiation, Toxic and Hazardous Waste - Level C, Forklift Operators for Masonry, Form Setters, Green Concrete Cutting, Hand Operated Grouter and Grinder Machine Operator, Jack Hammers, Lead Paint

Abatement, Pavement Breakers, Paving Joint Machine, Pipe Layers - Laser Operators (Non-metallic), Plastic Pipe Fusion, Power Driven Georgia Buggy and Wheel Barrow, Power Post Hole Diggers, Precast Manhole Setters, Walk-behind Tampers, Walk-behind Trenchers, Sand Blasters, Concrete Chippers, Surface Grinders, Vibrator Operators, Wagon Drillers

GROUP 3: Air Track Driller (All Types), Asphalt Luteman and Rakers, Gunnite Nozzlemans, Gunnite Operators and Mixers, Grout Pump Operator, Powderman and Blaster, Side Rail Setters, Rail Paved Ditches, Screw Operators, Tunnel Laborers (Free Air), Water Blasters

GROUP 4: Caisson Workers (Free Air), Cement Finishers, Environmental Laborer - Nuclear, Radiation, Toxic and Hazardous Waste - Level A and B, miners and Drillers (Free Air), Tunnel Blasters, and Tunnel Mockers (Free Air), Directional and Horizontal Boring, Air Track Drillers (All Types), Powder Man and Blasters, Troxler and Concrete Tester if Laborer is Utilized

PAINTER

All Excluding Bridges.....	\$ 19.92	9.57
Bridges.....	\$ 23.92	10.07

PLUMBER.....\$ 22.52 7.80

POWER EQUIPMENT OPERATOR:

Group 1.....	\$ 29.95	14.40
Group 2.....	\$ 29.95	14.40
Group 3.....	\$ 27.26	14.40
Group 4.....	\$ 26.96	14.40

GROUP 1: Auto Patrol, Batch Plant, Bituminous Paver, Cable-Way, Clamshell, Concrete Mixer (21 cu ft or over), Concrete Pump, Crane, Crusher Plant, Derrick, Derrick Boat, Ditching and Trenching Machine, Dragline, Dredge Engineer, Elevator (regardless of ownership when used for hoisting of any building material), Elevating Grader and all types of Loaders, Hoe-type Machine, Hoisting Engine, Locomotive, LeTourneau or Carry-all Scoop, Bulldozer, Mechanic, Orangepeel Bucket, Piledriver, Power Blade, Roller (Bituminous), Roller (Earth), Roller (Rock), Scarifier, Shovel, Tractor Shovel, Truck Crane, Well Point, Winch Truck, Push Dozer, Grout Pump, High Lift, Fork Lift (regardless of lift height), all types of Boom Cats, Multiple Operator, Core Drill, Tow or Push Boat, A-Frame Winch Truck, Concrete Paver, Grade-All, Hoist, Hyster, Material Pump, Pumpcrete, Ross Carrier, Sheepfoot, Sideboom, Throttle-Valve Man, Rotary Drill, Power Generator, Mucking Machine, Rock Spreader attached to Equipment, Scoopmobile, KeCal Loader, Tower Cranes, (French, German and other types), Hydrocrane, Tugger, Backfiller Guries, Self-propelled Compactor, Self-Contained Hydraulic Percussion Drill

GROUP 2: All Air Compressors (200 cu ft/min or greater), Bituminous Mixer, Concrete Mixer (21 cu. ft. or over), Welding Machine, Form Grader, Tractor (50 hp and over), Bull Float, Finish Machine, Outboard Motor Boat, Brakeman, Mechanic Tender, Whirly Oiler, Tract-air, Road Widening Trencher, Articulating Trucks

GROUP 3: Greaser on Grease Facilities servicing Heavy Equipment

GROUP 4: Bituminous Distributor, Cement Gun, Conveyor, Mud Jack, Paving Joint Machine, Pump, Tamping Machine, Tractor (under 50 hp), Vibrator, Oiler, Air Compressor (under 200 cu ft per minute), Concrete Saw, Burlap and Curing Machine, Hydro Seeder, Power Form Handling Equipment, Deckhand Oiler, Hydraulic Post Driver

SHEET METAL WORKER.....\$ 20.40 7.80

TRUCK DRIVER

Driver (3 Tons and Over), Driver (Truck Mounted Rotary Drill).....	\$ 23.74	14.50
Driver (3 Tons and Under), Tire Changer and Truck Mechanic Tender.....	\$ 23.53	14.50
Driver (Semi-Trailer or Pole Trailer), Driver (Dump Truck, Tandem Axle), Driver of Distributor.....	\$ 23.40	14.50
Driver on Mixer Trucks (All Types).....	\$ 23.45	14.50
Driver on Pavement Breakers.	\$ 23.55	14.50
Driver, Euclid and Other Heavy Earth Moving Equipment and Low Boy.....	\$ 24.31	14.50
Driver, Winch Truck and A- Frame when used in Transporting Materials.....	\$ 23.30	14.50
Greaser on Greasing Facilities.....	\$ 24.40	14.50
Truck Mechanic.....	\$ 23.50	14.50
Truck Tender and Warehouseman.....	\$ 23.20	14.50

WELDERS - Receive rate prescribed for craft performing
operation to which welding is incidental.

=====
Note: Executive Order (EO) 13706, Establishing Paid Sick Leave
for Federal Contractors applies to all contracts subject to the
Davis-Bacon Act for which the contract is awarded (and any
solicitation was issued) on or after January 1, 2017. If this
contract is covered by the EO, the contractor must provide
employees with 1 hour of paid sick leave for every 30 hours
they work, up to 56 hours of paid sick leave each year.
Employees must be permitted to use paid sick leave for their
own illness, injury or other health-related needs, including
preventive care; to assist a family member (or person who is
like family to the employee) who is ill, injured, or has other
health-related needs, including preventive care; or for reasons
resulting from, or to assist a family member (or person who is
like family to the employee) who is a victim of, domestic
violence, sexual assault, or stalking. Additional information
on contractor requirements and worker protections under the EO
is available at
<https://www.dol.gov/agencies/whd/government-contracts>.

Unlisted classifications needed for work not included within
the scope of the classifications listed may be added after
award only as provided in the labor standards contract clauses
(29CFR 5.5 (a) (1) (ii)).

The body of each wage determination lists the classification
and wage rates that have been found to be prevailing for the
cited type(s) of construction in the area covered by the wage
determination. The classifications are listed in alphabetical

order of ""identifiers"" that indicate whether the particular rate is a union rate (current union negotiated rate for local), a survey rate (weighted average rate) or a union average rate (weighted union average rate).

Union Rate Identifiers

A four letter classification abbreviation identifier enclosed in dotted lines beginning with characters other than ""SU"" or ""UAVG"" denotes that the union classification and rate were prevailing for that classification in the survey. Example: PLUM0198-005 07/01/2014. PLUM is an abbreviation identifier of the union which prevailed in the survey for this classification, which in this example would be Plumbers. 0198 indicates the local union number or district council number where applicable, i.e., Plumbers Local 0198. The next number, 005 in the example, is an internal number used in processing the wage determination. 07/01/2014 is the effective date of the most current negotiated rate, which in this example is July 1, 2014.

Union prevailing wage rates are updated to reflect all rate changes in the collective bargaining agreement (CBA) governing this classification and rate.

Survey Rate Identifiers

Classifications listed under the ""SU"" identifier indicate that no one rate prevailed for this classification in the survey and the published rate is derived by computing a weighted average rate based on all the rates reported in the survey for that classification. As this weighted average rate includes all rates reported in the survey, it may include both union and non-union rates. Example: SULA2012-007 5/13/2014. SU indicates the rates are survey rates based on a weighted average calculation of rates and are not majority rates. LA indicates the State of Louisiana. 2012 is the year of survey on which these classifications and rates are based. The next number, 007 in the example, is an internal number used in producing the wage determination. 5/13/2014 indicates the survey completion date for the classifications and rates under that identifier.

Survey wage rates are not updated and remain in effect until a new survey is conducted.

Union Average Rate Identifiers

Classification(s) listed under the UAVG identifier indicate that no single majority rate prevailed for those classifications; however, 100% of the data reported for the classifications was union data. EXAMPLE: UAVG-OH-0010 08/29/2014. UAVG indicates that the rate is a weighted union average rate. OH indicates the state. The next number, 0010 in the example, is an internal number used in producing the wage determination. 08/29/2014 indicates the survey completion date for the classifications and rates under that identifier.

A UAVG rate will be updated once a year, usually in January of each year, to reflect a weighted average of the current negotiated/CBA rate of the union locals from which the rate is based.

WAGE DETERMINATION APPEALS PROCESS

1.) Has there been an initial decision in the matter? This can be:

- * an existing published wage determination
- * a survey underlying a wage determination
- * a Wage and Hour Division letter setting forth a position on a wage determination matter
- * a conformance (additional classification and rate) ruling

On survey related matters, initial contact, including requests for summaries of surveys, should be with the Wage and Hour National Office because National Office has responsibility for the Davis-Bacon survey program. If the response from this initial contact is not satisfactory, then the process described in 2.) and 3.) should be followed.

With regard to any other matter not yet ripe for the formal process described here, initial contact should be with the Branch of Construction Wage Determinations. Write to:

Branch of Construction Wage Determinations
 Wage and Hour Division
 U.S. Department of Labor
 200 Constitution Avenue, N.W.
 Washington, DC 20210

2.) If the answer to the question in 1.) is yes, then an interested party (those affected by the action) can request review and reconsideration from the Wage and Hour Administrator (See 29 CFR Part 1.8 and 29 CFR Part 7). Write to:

Wage and Hour Administrator
 U.S. Department of Labor
 200 Constitution Avenue, N.W.
 Washington, DC 20210

The request should be accompanied by a full statement of the interested party's position and by any information (wage payment data, project description, area practice material, etc.) that the requestor considers relevant to the issue.

3.) If the decision of the Administrator is not favorable, an interested party may appeal directly to the Administrative Review Board (formerly the Wage Appeals Board). Write to:

Administrative Review Board
 U.S. Department of Labor
 200 Constitution Avenue, N.W.
 Washington, DC 20210

4.) All decisions by the Administrative Review Board are final.

=====

END OF GENERAL DECISIO"

Fringe benefit amounts are applicable for all hours worked except when otherwise noted.

No laborer, workman or mechanic shall be paid at a rate less than that of a Journeyman except those classified as bona fide apprentices.

Apprentices or trainees shall be permitted to work as such subject to Administrative Regulations adopted by the Commissioner of Workplace Standards. Copies of these regulations will be furnished upon request from any interested person.

Before using apprentices on the job the contractor shall present to the Contracting Officer written evidence of registration of such employees in a program of a State apprenticeship and training agency approved and recognized by the U. S. Bureau of Apprenticeship and Training. In the absence of such a State agency, the contractor shall submit evidence of approval and registration by the U. S. Bureau of Apprenticeship and Training.

The contractor shall submit to the Contracting Officer, written evidence of the established apprenticeship-journeyman ratios and wage rates in the project area, which will be the basis for establishing such ratios and rates for the project under the applicable contract provisions.

TO: EMPLOYERS/EMPLOYEES

PREVAILING WAGE SCHEDULE:

The wages indicated on this wage schedule are the least permitted to be paid for the occupations indicated. When an employee works in more than one classification, the employer must record the number of hours worked in each classification at the prescribed hourly base rate.

OVERTIME:

Overtime is to be paid to an employee at a rate not less than one and one-half times the basic rate of pay for all hours worked in excess of forty (40) hours in such workweek. Wage violations or questions should be directed to the designated Engineer or the undersigned.

Director
Division of Construction Procurement
Frankfort, Kentucky 40622
502-564-3500

**NOTICE OF REQUIREMENT FOR AFFIRMATIVE ACTION
TO ENSURE EQUAL EMPLOYMENT OPPORTUNITY
(Executive Order 11246)**

1. The Offeror's or Bidder's attention is called to the "Equal Opportunity Clause" and the "Standard Federal Equal Employment Specifications" set forth herein.
2. The goals and timetables for minority and female participation, expressed in percentage terms for the Contractor's aggregate work force in each trade on all construction work in the covered area, are as follows:

GOALS FOR MINORITY PARTICIPATION IN EACH TRADE	GOALS FOR FEMALE PARTICIPATION IN EACH TRADE
4.5%	6.9%

These goals are applicable to all the Contractor's construction work (whether or not it is Federal or federally-assisted) performed in the covered area. If the contractor performs construction work in a geographical area located outside of the covered area, it shall apply the goals established for such geographical area where the work is actually performed. With regard to this second area, the contractor also is subject to the goals for both its federally involved and non-federally involved construction.

The Contractor's compliance with the Executive Order and the regulations in CFR Part 60-4 shall be based on its implementation of the Equal Opportunity Clause, specific affirmative action obligations required by the specifications set forth in 41 CFR 60-4, 3(a), and its efforts to meet the goals. The hours of minority and female employment and training must be substantially uniform throughout the length of the contract, and in each trade, and the contractor shall make a good faith effort to employ minorities and women evenly on each of its projects. The transfer of minority or female employees or trainees from Contractor to Contractor or from project to project for the sole purpose of meeting the Contractor's goals shall be a violation of the contract, the Executive Order and the regulations in 41 CFR Part 60-4. Compliance with the goals will be measured against the total work hours performed.

3. The Contractor shall provide written notification to the Director of the Office of Federal Contract Compliance Programs within ten (10) working days of award of any construction subcontract in excess of \$10,000.00 at any tier for construction work under the contract resulting from this solicitation. The notification shall list the name, address and telephone number of the subcontractor; employer identification number of the subcontractor; estimated dollar amount of the subcontract; estimated starting and completion dates of the subcontract; and the geographical area in which the subcontract is to be performed. The notification shall be mailed to:

**Evelyn Teague, Regional Director
Office of Federal Contract Compliance Programs
61 Forsyth Street, SW, Suite 7B75
Atlanta, Georgia 30303-8609**

4. As used in this Notice, and in the contract resulting from this solicitation, the "**covered area**" is Whitley County.

PART IV
INSURANCE

Refer to
Kentucky Standard Specifications for Road and Bridge Construction,
current edition

PART V
BID ITEMS

PROPOSAL BID ITEMS

221343

Page 1 of 8

Report Date 8/29/22

Section: 0001 - PAVING

LINE	BID CODE	ALT	DESCRIPTION	QUANTITY	UNIT	UNIT PRIC	FP	AMOUNT
0010	00001		DGA BASE	32,273.00	TON		\$	
0020	00003		CRUSHED STONE BASE	12,340.00	TON		\$	
0030	00018		DRAINAGE BLANKET-TYPE II-ASPH	18,240.00	TON		\$	
0040	00020		TRAFFIC BOUND BASE	5,000.00	TON		\$	
0050	00100		ASPHALT SEAL AGGREGATE	55.00	TON		\$	
0060	00103		ASPHALT SEAL COAT	6.58	TON		\$	
0070	00194		LEVELING & WEDGING PG76-22	100.00	TON		\$	
0080	00212		CL2 ASPH BASE 1.00D PG64-22	8,498.00	TON		\$	
0090	00216		CL3 ASPH BASE 1.00D PG76-22	11,600.00	TON		\$	
0100	00301		CL2 ASPH SURF 0.38D PG64-22	3,679.00	TON		\$	
0110	00336		CL3 ASPH SURF 0.38A PG76-22	7,280.00	TON		\$	
0120	02069		JPC PAVEMENT-10 IN	98.00	SQYD		\$	
0130	02101		CEM CONC ENT PAVEMENT-8 IN	3,207.00	SQYD		\$	
0140	02676		MOBILIZATION FOR MILL & TEXT	1.00	LS		\$	
0150	02677		ASPHALT PAVE MILLING & TEXTURING	1,420.00	TON		\$	
0160	24903EC		CL2 ASPH BASE CK PG64-22	6,426.00	TON		\$	
0170	24904EC		CL3 ASPH BASE CK PG64-22	14,942.00	TON		\$	
0180	24970EC		ASPHALT MATERIAL FOR TACK NON-TRACKING	91.77	TON		\$	

Section: 0002 - ROADWAY

LINE	BID CODE	ALT	DESCRIPTION	QUANTITY	UNIT	UNIT PRIC	FP	AMOUNT
0190	00021		DRAINAGE BLANKET-EMBANKMENT	4,667.00	CUYD		\$	
0200	00078		CRUSHED AGGREGATE SIZE NO 2	2,000.00	TON		\$	
0210	00078		CRUSHED AGGREGATE SIZE NO 2 (FOR PERF. PIPE HEADWALLS)	11.00	TON		\$	
0220	01000		PERFORATED PIPE-4 IN	1,083.00	LF		\$	
0230	01005		PERFORATED PIPE EDGE DRAIN-4 IN	20,961.00	LF		\$	
0240	01010		NON-PERFORATED PIPE-4 IN	106.00	LF		\$	
0250	01015		INSPECT & CERTIFY EDGE DRAIN SYSTEM	1.00	LS		\$	
0260	01020		PERF PIPE HEADWALL TY 1-4 IN	3.00	EACH		\$	
0270	01028		PERF PIPE HEADWALL TY 3-4 IN	1.00	EACH		\$	
0280	01314		PLUG PIPE	14.00	EACH		\$	
0290	01792		ADJUST MANHOLE	2.00	EACH		\$	
0300	01810		STANDARD CURB AND GUTTER	5,508.00	LF		\$	
0310	01811		STANDARD CURB AND GUTTER MOD	28,153.00	LF		\$	
0320	01825		ISLAND CURB AND GUTTER	119.00	LF		\$	
0330	01830		STANDARD INTEGRAL CURB	206.00	LF		\$	
0340	01875		STANDARD HEADER CURB	3,587.00	LF		\$	
0350	01919		STANDARD BARRIER MEDIAN TYPE 3	57.00	SQYD		\$	
0360	01923		STANDARD BARRIER MEDIAN TYPE 5	879.00	SQYD		\$	
0370	01987		DELINEATOR FOR GUARDRAIL BI DIRECTIONAL WHITE	64.00	EACH		\$	
0380	02014		BARRICADE-TYPE III	16.00	EACH		\$	
0390	02091		REMOVE PAVEMENT	9,793.00	SQYD		\$	
0400	02159		TEMP DITCH	11,344.00	LF		\$	

PROPOSAL BID ITEMS

221343

Page 2 of 8

Report Date 8/29/22

LINE	BID CODE	ALT	DESCRIPTION	QUANTITY	UNIT	UNIT PRIC	FP	AMOUNT
0410	02160		CLEAN TEMP DITCH	5,672.00	LF		\$	
0420	02200		ROADWAY EXCAVATION	207,523.00	CUYD		\$	
0430	02203		STRUCTURE EXCAV-UNCLASSIFIED (GRAVITY RETAINING WALLS # 1-4)	983.00	CUYD		\$	
0440	02231		STRUCTURE GRANULAR BACKFILL (GRAVITY RETAINING WALLS # 1-4)	574.00	CUYD		\$	
0450	02242		WATER (GRAVITY RETAINING WALLS # 1-4)	250.00	MGAL		\$	
0460	02259		FENCE-TEMP	176.00	LF		\$	
0470	02351		GUARDRAIL-STEEL W BEAM-S FACE	3,750.00	LF		\$	
0480	02360		GUARDRAIL TERMINAL SECTION NO 1	16.00	EACH		\$	
0490	02369		GUARDRAIL END TREATMENT TYPE 2A	4.00	EACH		\$	
0500	02371		GUARDRAIL END TREATMENT TYPE 7	2.00	EACH		\$	
0510	02381		REMOVE GUARDRAIL	1,007.00	LF		\$	
0520	02397		TEMP GUARDRAIL	1,273.00	LF		\$	
0530	02429		RIGHT-OF-WAY MONUMENT TYPE 1	221.00	EACH		\$	
0540	02430		RIGHT-OF-WAY MONUMENT TYPE 1A	19.00	EACH		\$	
0550	02432		WITNESS POST	3.00	EACH		\$	
0560	02483		CHANNEL LINING CLASS II	609.00	TON		\$	
0570	02484		CHANNEL LINING CLASS III	1,218.00	TON		\$	
0580	02545		CLEARING AND GRUBBING (APPROXIMATELY 79.63 ACRES)	1.00	LS		\$	
0590	02555		CONCRETE-CLASS B (GRAVITY RETAINING WALLS # 1-4)	452.00	CUYD		\$	
0600	02562		TEMPORARY SIGNS	537.00	SQFT		\$	
0610	02585		EDGE KEY	1,080.00	LF		\$	
0620	02603		FABRIC-GEOTEXTILE CLASS 2	11,107.00	SQYD		\$	
0630	02611		HANDRAIL-TYPE A-1	1,088.00	LF		\$	
0640	02650		MAINTAIN & CONTROL TRAFFIC	1.00	LS		\$	
0650	02671		PORTABLE CHANGEABLE MESSAGE SIGN	5.00	EACH		\$	
0660	02690		SAFELOADING	68.00	CUYD		\$	
0670	02701		TEMP SILT FENCE	11,344.00	LF		\$	
0680	02703		SILT TRAP TYPE A	80.00	EACH		\$	
0690	02704		SILT TRAP TYPE B	80.00	EACH		\$	
0700	02705		SILT TRAP TYPE C	80.00	EACH		\$	
0710	02706		CLEAN SILT TRAP TYPE A	80.00	EACH		\$	
0720	02707		CLEAN SILT TRAP TYPE B	80.00	EACH		\$	
0730	02708		CLEAN SILT TRAP TYPE C	80.00	EACH		\$	
0740	02720		SIDEWALK-4 IN CONCRETE	694.00	SQYD		\$	
0750	02726		STAKING	1.00	LS		\$	
0760	02731		REMOVE STRUCTURE (RCBC 3'X3' STATION 67+73)	1.00	LS		\$	
0770	02731		REMOVE STRUCTURE (RCBC 5'X3' STATION 119+78)	1.00	LS		\$	
0780	02775		ARROW PANEL	2.00	EACH		\$	
0790	02998		MASONRY COATING (GRAVITY RETAINING WALLS # 1-4)	209.00	SQYD		\$	
0800	05950		EROSION CONTROL BLANKET	205,323.00	SQYD		\$	
0810	05952		TEMP MULCH	256,927.00	SQYD		\$	
0820	05953		TEMP SEEDING AND PROTECTION	100,978.00	SQYD		\$	
0830	05963		INITIAL FERTILIZER	13.00	TON		\$	
0840	05964		MAINTENANCE FERTILIZER	8.00	TON		\$	

PROPOSAL BID ITEMS

221343

Page 3 of 8

Report Date 8/29/22

LINE	BID CODE	ALT	DESCRIPTION	QUANTITY	UNIT	UNIT PRIC	FP	AMOUNT
0850	05985		SEEDING AND PROTECTION	9,069.00	SQYD		\$	
0860	05990		SODDING	31,305.00	SQYD		\$	
0870	05992		AGRICULTURAL LIMESTONE	152.00	TON		\$	
0880	05997		TOPSOIL FURNISHED AND PLACED	2,811.00	CUYD		\$	
0890	06510		PAVE STRIPING-TEMP PAINT-4 IN	108,304.00	LF		\$	
0900	06514		PAVE STRIPING-PERM PAINT-4 IN	35,622.00	LF		\$	
0910	06515		PAVE STRIPING-PERM PAINT-6 IN	5,780.00	LF		\$	
0920	06546		PAVE STRIPING-THERMO-12 IN W	2,047.00	LF		\$	
0930	06550		PAVE STRIPING-TEMP REM TAPE-W	321.00	LF		\$	
0940	06551		PAVE STRIPING-TEMP REM TAPE-Y	1,612.00	LF		\$	
0950	06566		PAVE MARKING-THERMO X-WALK-12 IN	369.00	LF		\$	
0960	06568		PAVE MARKING-THERMO STOP BAR-24IN	889.00	LF		\$	
0970	06570		PAVE MARKING-PAINT CROSS-HATCH	6,795.00	SQFT		\$	
0980	06571		PAVE MARKING-PAINT PARKING LOT	1,986.00	LF		\$	
0990	06574		PAVE MARKING-THERMO CURV ARROW	95.00	EACH		\$	
1000	06575		PAVE MARKING-THERMO COMB ARROW	19.00	EACH		\$	
1010	06576		PAVE MARKING-THERMO ONLY	9.00	EACH		\$	
1020	06610		INLAID PAVEMENT MARKER-MW	145.00	EACH		\$	
1030	06611		INLAID PAVEMENT MARKER-MY	117.00	EACH		\$	
1040	06612		INLAID PAVEMENT MARKER-BY	221.00	EACH		\$	
1050	10020NS		FUEL ADJUSTMENT	167,225.00	DOLL	\$1.00	\$	\$167,225.00
1060	10030NS		ASPHALT ADJUSTMENT	196,990.00	DOLL	\$1.00	\$	\$196,990.00
1070	20100ES842		PAVE MARK TEMP PAINT LINE ARROW	4.00	EACH		\$	
1080	20550ND		SAWCUT PAVEMENT	14,023.00	LF		\$	
1090	21119ED		CONCRETE FORM LINER (GRAVITY RETAINING WALLS # 1-4)	424.00	SQYD		\$	
1100	21289ED		LONGITUDINAL EDGE KEY	449.00	LF		\$	
1110	22680EN		QWICK CURB MEDIAN SEPARATOR	80.00	LF		\$	
1120	23158ES505		DETECTABLE WARNINGS	178.00	SQFT		\$	
1130	23168ED		CONCRETE STAINING (GRAVITY RETAINING WALLS # 1-4)	848.00	SQYD		\$	
1140	23274EN11F		TURF REINFORCEMENT MAT 1	8,471.00	SQYD		\$	
1150	24805ED		OBJECT MARKER TYPE 4	9.00	EACH		\$	
1160	24814EC		PIPELINE INSPECTION	23,811.00	LF		\$	
1170	24995EC		PAVE STRIPING-SPRAY THERMO-6 IN W	30,247.00	LF		\$	
1180	24996EC		PAVE STRIPING-SPRAY THERMO-6 IN Y	27,034.00	LF		\$	
1190	25079ED		THRIE BEAM GUARDRAIL TRANSITION TL-2	4.00	EACH		\$	

Section: 0003 - DRAINAGE

LINE	BID CODE	ALT	DESCRIPTION	QUANTITY	UNIT	UNIT PRIC	FP	AMOUNT
1200	00440		ENTRANCE PIPE-15 IN	476.00	LF		\$	
1210	00441		ENTRANCE PIPE-18 IN	187.00	LF		\$	
1220	00443		ENTRANCE PIPE-24 IN	298.00	LF		\$	
1230	00445		ENTRANCE PIPE-30 IN	112.00	LF		\$	
1240	00461		CULVERT PIPE-15 IN	52.00	LF		\$	
1250	00462		CULVERT PIPE-18 IN	166.00	LF		\$	
1260	00464		CULVERT PIPE-24 IN	72.00	LF		\$	
1270	00469		CULVERT PIPE-42 IN	78.00	LF		\$	

PROPOSAL BID ITEMS

221343

Page 4 of 8

Report Date 8/29/22

LINE	BID CODE	ALT	DESCRIPTION	QUANTITY	UNIT	UNIT PRIC	FP	AMOUNT
1280	00470		CULVERT PIPE-48 IN	8.00	LF		\$	
1290	00498		CULVERT PIPE-42 IN EQUIV	58.00	LF		\$	
1300	00520		STORM SEWER PIPE-12 IN	20.00	LF		\$	
1310	00521		STORM SEWER PIPE-15 IN	9,189.00	LF		\$	
1320	00522		STORM SEWER PIPE-18 IN	5,074.00	LF		\$	
1330	00524		STORM SEWER PIPE-24 IN	2,078.00	LF		\$	
1340	00526		STORM SEWER PIPE-30 IN	2,102.00	LF		\$	
1350	00528		STORM SEWER PIPE-36 IN	2,132.00	LF		\$	
1360	00529		STORM SEWER PIPE-42 IN	503.00	LF		\$	
1370	00530		STORM SEWER PIPE-48 IN	1,671.00	LF		\$	
1380	00531		STORM SEWER PIPE-54 IN	129.00	LF		\$	
1390	01202		PIPE CULVERT HEADWALL-15 IN	4.00	EACH		\$	
1400	01204		PIPE CULVERT HEADWALL-18 IN	7.00	EACH		\$	
1410	01208		PIPE CULVERT HEADWALL-24 IN	7.00	EACH		\$	
1420	01210		PIPE CULVERT HEADWALL-30 IN	2.00	EACH		\$	
1430	01214		PIPE CULVERT HEADWALL-42 IN	4.00	EACH		\$	
1440	01215		PIPE CULVERT HEADWALL-42 IN EQUIV	2.00	EACH		\$	
1450	01216		PIPE CULVERT HEADWALL-48 IN	4.00	EACH		\$	
1460	01451		S & F BOX INLET-OUTLET-24 IN	2.00	EACH		\$	
1470	01456		CURB BOX INLET TYPE A	159.00	EACH		\$	
1480	01480		CURB BOX INLET TYPE B	13.00	EACH		\$	
1490	01487		CURB BOX INLET TYPE F	8.00	EACH		\$	
1500	01490		DROP BOX INLET TYPE 1	22.00	EACH		\$	
1510	01493		DROP BOX INLET TYPE 2	2.00	EACH		\$	
1520	01538		DROP BOX INLET TYPE 7	2.00	EACH		\$	
1530	01544		DROP BOX INLET TYPE 11	6.00	EACH		\$	
1540	01544		DROP BOX INLET TYPE 11 (TEMPORARY)	1.00	EACH		\$	
1550	01559		DROP BOX INLET TYPE 13G	1.00	EACH		\$	
1560	01577		DROP BOX INLET TYPE 14	14.00	EACH		\$	
1570	01645		JUNCTION BOX-36 IN TYPE A	2.00	EACH		\$	
1580	01756		MANHOLE TYPE A	7.00	EACH		\$	
1590	01761		MANHOLE TYPE B	5.00	EACH		\$	
1600	01767		MANHOLE TYPE C	23.00	EACH		\$	
1610	02607		FABRIC-GEOTEXTILE CLASS 2 FOR PIPE	39,408.00	SQYD	\$2.00	\$	\$78,816.00
1620	20166ES810		TEMPORARY PIPE	686.00	LF		\$	
1630	22581EN		ENTRANCE PIPE-36 IN	66.00	LF		\$	
1640	24026EC		PIPE CULVERT HEADWALL-54 IN	1.00	EACH		\$	

Section: 0004 - BRIDGE - 28521 OVER BACON CREEK

LINE	BID CODE	ALT	DESCRIPTION	QUANTITY	UNIT	UNIT PRIC	FP	AMOUNT
1650	02231		STRUCTURE GRANULAR BACKFILL	540.00	CUYD		\$	
1660	02998		MASONRY COATING	221.00	SQYD		\$	
1670	03299		ARMORED EDGE FOR CONCRETE	56.00	LF		\$	
1680	08019		CYCLOPEAN STONE RIP RAP	388.00	TON		\$	
1690	08033		TEST PILES	45.00	LF		\$	
1700	08039		PRE-DRILLING FOR PILES	247.10	LF		\$	

PROPOSAL BID ITEMS

221343

Page 5 of 8

Report Date 8/29/22

LINE	BID CODE	ALT	DESCRIPTION	QUANTITY	UNIT	UNIT PRIC	FP	AMOUNT
1710	08046		PILES-STEEL HP12X53	299.70	LF		\$	
1720	08100		CONCRETE-CLASS A	101.80	CUYD		\$	
1730	08104		CONCRETE-CLASS AA	222.20	CUYD		\$	
1740	08151		STEEL REINFORCEMENT-EPOXY COATED	43,874.00	LB		\$	
1750	08634		PRECAST PC I BEAM TYPE 4	430.00	LF		\$	
1760	21119ED		CONCRETE FORM LINER	154.00	SQYD		\$	
1770	23168ED		CONCRETE STAINING	578.00	SQYD		\$	
1780	23378EC		CONCRETE SEALING	3,432.00	SQFT		\$	

Section: 0005 - BRIDGE - 28523 - RETAINING WALL NO. 5

LINE	BID CODE	ALT	DESCRIPTION	QUANTITY	UNIT	UNIT PRIC	FP	AMOUNT
1790	02998		MASONRY COATING	60.00	SQYD		\$	
1800	08002		STRUCTURE EXCAV-SOLID ROCK	469.00	CUYD		\$	
1810	08003		FOUNDATION PREPARATION	1.00	LS		\$	
1820	08100		CONCRETE-CLASS A	269.00	CUYD		\$	
1830	08150		STEEL REINFORCEMENT	24,293.00	LB		\$	
1840	21119ED		CONCRETE FORM LINER	194.00	SQYD		\$	
1850	23168ED		CONCRETE STAINING	388.00	SQYD		\$	

Section: 0006 - BRIDGE - 28524 - RETAINING WALL NO. 6

LINE	BID CODE	ALT	DESCRIPTION	QUANTITY	UNIT	UNIT PRIC	FP	AMOUNT
1860	02231		STRUCTURE GRANULAR BACKFILL	717.00	CUYD		\$	
1870	02998		MASONRY COATING	32.00	SQYD		\$	
1880	08002		STRUCTURE EXCAV-SOLID ROCK	225.00	CUYD		\$	
1890	08003		FOUNDATION PREPARATION	1.00	LS		\$	
1900	08100		CONCRETE-CLASS A	134.50	CUYD		\$	
1910	08150		STEEL REINFORCEMENT	15,991.00	LB		\$	
1920	21119ED		CONCRETE FORM LINER	133.00	SQYD		\$	
1930	23168ED		CONCRETE STAINING	266.00	SQYD		\$	

Section: 0007 - BRIDGE - 28525 - RETAINING WALL NO. 7

LINE	BID CODE	ALT	DESCRIPTION	QUANTITY	UNIT	UNIT PRIC	FP	AMOUNT
1940	02231		STRUCTURE GRANULAR BACKFILL	1,319.00	CUYD		\$	
1950	02998		MASONRY COATING	67.00	SQYD		\$	
1960	08002		STRUCTURE EXCAV-SOLID ROCK	458.00	CUYD		\$	
1970	08003		FOUNDATION PREPARATION	1.00	LS		\$	
1980	08100		CONCRETE-CLASS A	220.60	CUYD		\$	
1990	08150		STEEL REINFORCEMENT	29,334.00	LB		\$	
2000	21119ED		CONCRETE FORM LINER	293.00	SQYD		\$	
2010	23168ED		CONCRETE STAINING	586.00	SQYD		\$	

Section: 0008 - BRIDGE - 28522 VANCE DR - 6'X7' RCRC

PROPOSAL BID ITEMS

221343

Page 6 of 8

Report Date 8/29/22

SECTION: 0000 - BRIDGE - 2022 RANGE BR - 0000

LINE	BID CODE	ALT	DESCRIPTION	QUANTITY	UNIT	UNIT PRIC	FP	AMOUNT
2020	02403		REMOVE CONCRETE MASONRY	6.20	CUYD		\$	
2030	08002		STRUCTURE EXCAV-SOLID ROCK	98.00	CUYD		\$	
2040	08003		FOUNDATION PREPARATION	1.00	LS		\$	
2050	08100		CONCRETE-CLASS A	101.00	CUYD		\$	
2060	08150		STEEL REINFORCEMENT	13,164.00	LB		\$	

Section: 0009 - SEWER - WHITLEY COUNTY

LINE	BID CODE	ALT	DESCRIPTION	QUANTITY	UNIT	UNIT PRIC	FP	AMOUNT
2070	15017		S ENCASMENT STEEL BORED RANGE 4 (16" STEEL CASING BORED AND JACKED)	475.00	LF		\$	
2080	15023		S ENCASMENT STEEL OPEN CUT RANGE 4 (16" STEEL CASING PIPE)	110.00	LF		\$	
2090	15026		S FORCE MAIN AIR RLS/VAC VLV 02 IN	1.00	EACH		\$	
2100	15058		S FORCE MAIN PVC 03 INCH	1,983.00	LF		\$	
2110	15060		S FORCE MAIN PVC 06 INCH	396.00	LF		\$	
2120	15072		S FORCE MAIN TIE-IN 03 INCH (DRY CONNECT)	1.00	EACH		\$	
2130	15074		S FORCE MAIN TIE-IN 06 INCH (DRY CONNECT)	5.00	EACH		\$	
2140	15087		S LATERAL LONG SIDE 04 INCH	1.00	EACH		\$	
2150	15091		S LATERAL SPECIAL (RECONNECT)	12.00	EACH		\$	
2160	15092		S MANHOLE (4' DIAMETER PRECAST MANHOLE)	52.00	EACH		\$	
2170	15093		S MANHOLE ABANDON/REMOVE (ABANDON MANHOLE)	2.00	EACH		\$	
2180	15093		S MANHOLE ABANDON/REMOVE (REMOVE MANHOLE)	26.00	EACH		\$	
2190	15094		S MANHOLE ADJUST TO GRADE	3.00	EACH		\$	
2200	15098		S MANHOLE SPECIAL (4' DIA. DOGHOUSE MANHOLE)	6.00	EACH		\$	
2210	15099		S MANHOLE TAP EXISTING (RECONNECT TO EXIST. MH 8" CONNECTION)	3.00	EACH		\$	
2220	15101		S MANHOLE WITH DROP	1.00	EACH		\$	
2230	15112		S PIPE PVC 08 INCH	6,049.00	LF		\$	
2240	15114		S PIPE PVC 12 INCH	2,506.00	LF		\$	
2250	15120		S SPECIAL ITEM (PLUG EXISTING 12" SEWER)	6.00	EACH		\$	
2260	15120		S SPECIAL ITEM (PLUG EXISTING 6" SEWER)	1.00	EACH		\$	
2270	15120		S SPECIAL ITEM (PLUG EXISTING 8" SEWER)	6.00	EACH		\$	

Section: 0010 - SIGNALIZATION

LINE	BID CODE	ALT	DESCRIPTION	QUANTITY	UNIT	UNIT PRIC	FP	AMOUNT
2280	04820		TRENCHING AND BACKFILLING	80.00	LF		\$	
2290	04844		CABLE-NO. 14/5C	3,080.00	LF		\$	

PROPOSAL BID ITEMS

221343

Page 7 of 8

Report Date 8/29/22

LINE	BID CODE	ALT	DESCRIPTION	QUANTITY	UNIT	UNIT PRIC	FP	AMOUNT
2300	04845		CABLE-NO. 14/7C	1,140.00	LF		\$	
2310	04884		ANCHOR	6.00	EACH		\$	
2320	04885		MESSENGER-10800 LB	1,145.00	LF		\$	
2330	04886		MESSENGER-15400 LB	1,025.00	LF		\$	
2340	04932		INSTALL STEEL STRAIN POLE	16.00	EACH		\$	
2350	06472		INSTALL SPAN MOUNTED SIGN	4.00	EACH		\$	
2360	20188NS835		INSTALL LED SIGNAL-3 SECTION	33.00	EACH		\$	
2370	20266ES835		INSTALL LED SIGNAL- 4 SECTION	9.00	EACH		\$	
2380	20390NS835		INSTALL COORDINATING UNIT	4.00	EACH		\$	
2390	21659NN		RELOCATE SIGNAL HEAD	21.00	EACH		\$	
2400	23157EN		TRAFFIC SIGNAL POLE BASE	66.80	CUYD		\$	
2410	24901EC		PVC CONDUIT-2 IN-SCHEDULE 80	320.00	LF		\$	
2420	24908EC		INSTALL SIGNAL CONTROLLER-TY ATC	4.00	EACH		\$	
2430	24955ED		REMOVE SIGNAL EQUIPMENT	3.00	EACH		\$	
2440	26119EC		INSTALL RADAR PRESENCE DETECTOR TYPE A	15.00	EACH		\$	
2450	26120EC		INSTALL RADAR ADVANCE DETECTOR TYPE B	2.00	EACH		\$	

Section: 0011 - WATERLINE - WHITLEY COUNTY

LINE	BID CODE	ALT	DESCRIPTION	QUANTITY	UNIT	UNIT PRIC	FP	AMOUNT
2460	14000		W AIR RELEASE VALVE 1 INCH	2.00	EACH		\$	
2470	14003		W CAP EXISTING MAIN (12" WATER MAIN)	12.00	EACH		\$	
2480	14003		W CAP EXISTING MAIN (2" WATER MAIN)	11.00	EACH		\$	
2490	14003		W CAP EXISTING MAIN (6" WATER MAIN)	37.00	EACH		\$	
2500	14003		W CAP EXISTING MAIN (8" WATER MAIN)	2.00	EACH		\$	
2510	14007		W ENCASEMENT STEEL BORED RANGE 2 (10" STEEL CASING PIPE BORED & JACKED W/ CASING SPACERS)	210.00	LF		\$	
2520	14008		W ENCASEMENT STEEL BORED RANGE 3 (12" STEEL CASING PIPE BORED & JACKED W/ CASING SPACERS)	605.00	LF		\$	
2530	14010		W ENCASEMENT STEEL BORED RANGE 5 (24" STEEL CASING PIPE BORED & JACKED W/ CASING SPACERS)	265.00	LF		\$	
2540	14014		W ENCASEMENT STEEL OPEN CUT RANGE 3 (12" STEEL CASING PIPE)	430.00	LF		\$	
2550	14016		W ENCASEMENT STEEL OPEN CUT RANGE 5 (24" STEEL CASING PIPE)	250.00	LF		\$	
2560	14019		W FIRE HYDRANT ASSEMBLY (W/ 6" GATE VALVE)	19.00	EACH		\$	
2570	14021		W FIRE HYDRANT REMOVE	14.00	EACH		\$	
2580	14025		W METER 1 INCH	53.00	EACH		\$	
2590	14027		W METER 2 INCH	2.00	EACH		\$	
2600	14030		W METER RELOCATE (REMOVE WATER METER)	65.00	EACH		\$	
2610	14036		W PIPE DUCTILE IRON 06 INCH	395.00	LF		\$	

PROPOSAL BID ITEMS

221343

Page 8 of 8

Report Date 8/29/22

LINE	BID CODE	ALT	DESCRIPTION	QUANTITY	UNIT	UNIT PRIC	FP	AMOUNT
2620	14039		W PIPE DUCTILE IRON 12 INCH	264.00	LF		\$	
2630	14056		W PIPE PVC 02 INCH	365.00	LF		\$	
2640	14059		W PIPE PVC 06 INCH	9,970.00	LF		\$	
2650	14060		W PIPE PVC 08 INCH	191.00	LF		\$	
2660	14062		W PIPE PVC 12 INCH	9,700.00	LF		\$	
2670	14088		W STRUCTURE REMOVAL (REMOVE EXISTING WATER VALVE)	39.00	EACH		\$	
2680	14089		W TAPPING SLEEVE AND VALVE SIZE 1 (CONNECT TO EXISTING SYSTEM VIA 12"X12"X6" TAPPING SLEEVE, 6" VALVE & VALVE BOX	4.00	EACH		\$	
2690	14089		W TAPPING SLEEVE AND VALVE SIZE 1 (CONNECT TO EXISTING SYSTEM VIA 2" TAPPING SADDLE & CORP. STOP	4.00	EACH		\$	
2700	14089		W TAPPING SLEEVE AND VALVE SIZE 1 (CONNECT TO EXISTING SYSTEM VIA 6"X6"X6" TAPPING SLEEVE, 6" VALVE & VALVE BOX)	15.00	EACH		\$	
2710	14089		W TAPPING SLEEVE AND VALVE SIZE 1 (CONNECT TO EXISTING SYSTEM VIA 8"X8"X8" TAPPING SLEEVE, 8" VALVE & VALVE BOX)	1.00	EACH		\$	
2720	14090		W TAPPING SLEEVE AND VALVE SIZE 2 (CONNECT TO EXISTING SYSTEM VIA 12"X12"X12" TAPPING SLEEVE, 12" VALVE & VALVE BOX	5.00	EACH		\$	
2730	14105		W VALVE 06 INCH (GATE VALVE AND BOX)	13.00	EACH		\$	
2740	14108		W VALVE 12 INCH (GATE VALVE AND BOX)	15.00	EACH		\$	

Section: 0012 - WATERLINE - CUMBERLAND FALLS HWY WATER DISTRICT

LINE	BID CODE	ALT	DESCRIPTION	QUANTITY	UNIT	UNIT PRIC	FP	AMOUNT
2750	14003		W CAP EXISTING MAIN	1.00	EACH		\$	
2760	14019		W FIRE HYDRANT ASSEMBLY	1.00	EACH		\$	
2770	14028		W METER 3/4 INCH	2.00	EACH		\$	
2780	14062		W PIPE PVC 12 INCH	710.00	LF		\$	
2790	14085		W SERV PE/PLST SHORT SIDE 3/4 IN	3.00	EACH		\$	
2800	14090		W TAPPING SLEEVE AND VALVE SIZE 2	1.00	EACH		\$	
2810	14097		W TIE-IN 12 INCH	1.00	EACH		\$	

Section: 0013 - DEMOBILIZATION &/OR MOBILIZATION

LINE	BID CODE	ALT	DESCRIPTION	QUANTITY	UNIT	UNIT PRIC	FP	AMOUNT
2820	02568		MOBILIZATION	1.00	LS		\$	
2830	02569		DEMOBILIZATION	1.00	LS		\$	