



Ruckus Wireless™ SmartCell Gateway™ 200 Virtual SmartZone™ High-Scale and SmartZone™ 300

Command Line Interface Reference Guide for SmartZone 3.5.1

Part Number 800-71515-001 Rev A
Published June 2017

www.ruckuswireless.com

Copyright Notice and Proprietary Information

Copyright 2017. Ruckus Wireless, Inc. All rights reserved.

No part of this documentation may be used, reproduced, transmitted, or translated, in any form or by any means, electronic, mechanical, manual, optical, or otherwise, without prior written permission of Ruckus Wireless, Inc. ("Ruckus"), or as expressly provided by under license from Ruckus.

Destination Control Statement

Technical data contained in this publication may be subject to the export control laws of the United States of America. Disclosure to nationals of other countries contrary to United States law is prohibited. It is the reader's responsibility to determine the applicable regulations and to comply with them.

Disclaimer

THIS DOCUMENTATION AND ALL INFORMATION CONTAINED HEREIN ("MATERIAL") IS PROVIDED FOR GENERAL INFORMATION PURPOSES ONLY. RUCKUS AND ITS LICENSORS MAKE NO WARRANTY OF ANY KIND, EXPRESS OR IMPLIED, WITH REGARD TO THE MATERIAL, INCLUDING, BUT NOT LIMITED TO, THE IMPLIED WARRANTIES OF MERCHANTABILITY, NON-INFRINGEMENT AND FITNESS FOR A PARTICULAR PURPOSE, OR THAT THE MATERIAL IS ERROR-FREE, ACCURATE OR RELIABLE. RUCKUS RESERVES THE RIGHT TO MAKE CHANGES OR UPDATES TO THE MATERIAL AT ANY TIME.

Limitation of Liability

IN NO EVENT SHALL RUCKUS BE LIABLE FOR ANY DIRECT, INDIRECT, INCIDENTAL, SPECIAL OR CONSEQUENTIAL DAMAGES, OR DAMAGES FOR LOSS OF PROFITS, REVENUE, DATA OR USE, INCURRED BY YOU OR ANY THIRD PARTY, WHETHER IN AN ACTION IN CONTRACT OR TORT, ARISING FROM YOUR ACCESS TO, OR USE OF, THE MATERIAL.

Trademarks

Ruckus Wireless, Ruckus, the bark logo, ZoneFlex, FlexMaster, ZoneDirector, SmartMesh, Channelfly, Smartcell, Dynamic PSK, and Simply Better Wireless are trademarks of Ruckus Wireless, Inc. in the United States and other countries. All other product or company names may be trademarks of their respective owners.

Contents

About This Guide

Document Conventions	14
Related Documentation	14
Online Training Resources	14
Documentation Feedback	15

1 Introduction to the Controller Command Line Interface

Overview of the Controller Command Line Interface	17
Accessing the Command Line Interface	17
What You Will Need	17
Connect the Administrative Computer to the Controller	17
Start and Configure the SSH Client	19
Using SSH Connection	19
Using Serial Connection	21
Log On to CLI	24

2 Configuration Commands (a - d)

config	28
3rd-zone	29
acct-profile	35
ad-service	37
admin	40
admin-radius	42
adv-forwarding-profile	45
ap	48
ap-auto-tagging	62
ap-cert-check	64
ap-certificate-reset	64
ap-control-mgmt-tos	65
ap-heartbeat	65
ap-zone-aggregate	66
auth-profile	66
bridge-profile	69

calea	72
cert-store	73
cgf-service	76
changepassword	83
clock	84
cluster-ip-list	84
cluster-name	85
cluster-redundancy	85
data-plane	88
diameter-remote-service	90
diameter-system-wide	93
dns-server-service	95
do	96
domain	97
dp-group	177

3 Configuration Commands (e - r)

eap-aka	180
eap-sim	182
encrypt-mac-ip	184
encrypt-zone-name	184
end	185
eth-port-validate-one-trunk	186
event	186
event db-persistence	187
event email	189
event snmp-trap	189
event-email	190
event-threshold	191
exit	192
ftp-server	192
ftp-test	194
flexiVpn	195
gateway-advance	196
ggsn-service	198
help	200
hlr-mnc-ndc	201
hlr-service	202
hlr-system-wide	210

hostname	211
hotspot-profile	211
identity-provider	215
interface	230
ip control-nat	235
ip default-gateway	235
ip default-gateway-ipv6	236
ip internal-subnet	236
ip name-server	237
ip name-server-ipv6	237
ip route	238
ip route-ipv6	238
ip separate-access-core	239
ip-support	240
ipsec-profile	240
l2ogre-profile	247
lbs-service	250
ldap-service	252
license cloud	254
license export	255
license import	255
license local	256
license sync-now	256
lineman	257
localdb-service	257
logging console	259
lwapp2scg	260
mgmt-acl	263
mvno	265
no 3rd-zone	270
no acct-profile	270
no ad-service	271
no admin	271
no admin-radius	272
no adv-forwarding-profile	272
no ap	273
no ap auto-tagging	273
no ap-cert-check	274
no ap-control-mgmt-tos	274

no ap-zone-aggregate	275
no auth-profile	275
no bridge-profile	276
no calea-mac	276
no calea-server-ip	277
no cert-store	278
no cgf-service	278
no cls-sess msisdn	279
no control-plane	279
no data-plane	280
no diameter-remote-service	280
no dns-server-service	281
no domain	281
no dp-group	283
no eap-aka	284
no eap-sim	284
no encrypt-mac-ip	285
no encrypt-zone-name	285
no event	286
no ftp-server	286
no ggsn-service	287
no hlr-mnc-ndc	287
no hlr-service	288
no hotspot-profile	288
no identity-provider	289
no interface	289
no ip	290
no ipsec-profile	291
no l2ogre-profile	291
no lbs-service	292
no ldap-service	292
no lineman	293
no logging	293
no mvno	294
no network-traffic-profile	294
no oauth-service	295
no operator-profile	295
no osu-portal-profile	296
no outbound-firewall	296

no radius-service	297
no report	297
no rks-gre	298
no role	298
no sci-profile	299
no snmp-notification	299
no snmp-v2-community	300
no snmp-v3-user	300
no soft-gre	301
no subpackages	301
no ttg-pdg-profile	302
no user-agent-blacklist	302
no user-group	303
no user-role	303
no user-traffic-profile	304
no vlan-pooling	304
no zone	305
no zone-affinity	307
no zone-template	307
node-affinity-config	308
northbound-authtype	310
northbound-portal	311
ntp-server	311
oauth-service	312
operator-profile	314
osu-portal-profile	315
outbound-firewall	317
q-in-q-ethertype	320
radius-service	321
rebalance-aps	324
report	325
rks-gre	329
4 Configuration Commands (s - z)	
sci-profile	332
sci-setting	333
sms-server	334
smtp-server	335
snmp-notification	338

snmp-v2-community	338
snmp-v3-user	340
soft-gre	342
stats-upload	344
subpackages	345
support-admin	347
syslog-server	348
ttg-pdg-profile	351
user-agent-blacklist	356
user-group	358
user-role	360
user-traffic-profile	362
vlan-pooling	366
zone	367
zone-affinity	441
zone-template	446

5 Debug Commands

debug	447
ap-cli	448
ap-routine-status-interval	449
data-plane	449
diagnostic	450
do	452
dp-customized-config	452
end	453
exit	453
execute	454
export log	454
help	455
no dp-customized-config	455
no screen-pagination	456
no sha1	456
no strict-wfa-compliance	457
no tlsv1	457
reindex-elasticsearch-all	458
screen-pagination	458
sha1	459
show dp-customized-config	460

show sha1-state	460
show strict-wfa-compliance-state	461
show tlsv1-state	462
strict-wfa-compliance	462
tlsv1	463
6 Setup Commands	
rbd	464
rbddump	464
setup	466
7 Show Commands	
show admin-activity	473
show alarm	474
show ap	476
show ap-certificate-status	477
show ap-stats	478
show backup	481
show backup-config	482
show backup-config-state	482
show backup-network	483
show backup-schedule	483
show backup-state	483
show backup-upgrade-state	484
show cgf-cnrxn-stats	485
show cgf-tx-stats	485
show client	486
show clock	487
show cls-sess	487
show cls-sess-range	488
show cluster	488
show cluster-state	489
show control-plane	489
show control-plane-stats	491
show counter	493
show cpuinfo	494
show data-plane	494
show data-plane-stats	495
show dhcp-relay-stats	496

show dhcp-server-stats	496
show diameter-gx-stats	497
show diameter-sta-stats	497
show diameter-stats	498
show diskinfo	498
show event	499
show ggsn-cnrxn-stats	500
show ggsn-gtpc-stats	501
show history	501
show hlr-stats	502
show hlr-sctp-stats	502
show interface	503
show internal-subnet	504
show ip	505
show license	505
show lma-connectivity-stats	506
show lma-signaling-stats	506
show logs-filter	507
show md-stats	508
show meminfo	509
show ntp	510
show radius-proxy-stats	510
show radius-server-stats	512
show radshm-stats	513
show report-result	513
show rogue-aps	514
show run	515
show running-config	519
show service	539
show ttg-client	540
show upgrade-history	540
show upgrade-state	541
show version	541
show wired-client	542
show zone	542

8 System Commands

?	545
backup	546

backup config	546
backup network	547
backup schedule	547
backup-upgrade	548
cluster in-service	549
config	549
copy	550
copy ap-certificate-request	550
copy backup	551
copy backup-config	551
copy backup-network	552
copy client	552
copy report-result	553
copy ftp-url	554
curl	554
delete backup	556
delete backup-config	558
delete backup-network	558
delete client	559
diagnostic	559
enable	562
enable <new password>	562
exit	563
help	563
logout	564
log-diagnostic ap-log-level-set	564
no service	565
patches	565
ping	566
ping6	567
reload	568
reload ap	568
reload data-plane	569
reload now	569
remote ap-cli	570
restore	570
restore config	571
restore network	572
service restart	572

service start	573
set-factory	574
setup	574
shutdown	575
shutdown now	575
traceroute	576
traceroute6	576
upgrade	577
upload ap-certificate-status	577

Index

About This Guide

This *SmartCell Gateway™ (SCG) 200, Virtual SmartZone High-Scale (vSZ-H) and SmartZone 300 (SZ300) Command Line Interface Reference Guide* contains the syntaxes and commands for configuring and managing the SCG-200/ vSZ-H/ SZ300 (collectively referred to as “the controller” throughout this guide) from the command line interface.

This guide is written for service operators and system administrators who are responsible for managing, configuring, and troubleshooting Ruckus Wireless devices. Consequently, it assumes a basic working knowledge of local area networks, wireless networking, and wireless devices.

NOTE If release notes are shipped with your product and the information there differs from the information in this guide, follow the instructions in the release notes.

Most user guides and release notes are available in Adobe Acrobat Reader Portable Document Format (PDF) or HTML on the Ruckus Wireless Support Web site at <https://support.ruckuswireless.com/contact-us>.

Document Conventions

Table 1 and Table 2 list the text and notice conventions that are used throughout this guide.

Table 1. Text conventions

Convention	Description	Example
monospace	Represents information as it appears on screen	[Device name] >
monospace bold	Represents information that you enter	[Device name] > set ipaddr 10.0.0.12
default font bold	Keyboard keys, software buttons, and field names	On the Start menu, click All Programs .
<i>italics</i>	Screen or page names	Click Advanced Settings . The <i>Advanced Settings</i> page appears.

Table 2. Notice conventions

Notice Type	Description
NOTE	Information that describes important features or instructions
CAUTION!	Information that alerts you to potential loss of data or potential damage to an application, system, or device
WARNING!	Information that alerts you to potential personal injury

Related Documentation

For a complete list of documents that accompany this release, refer to the Release Notes.

Online Training Resources

To access a variety of online Ruckus Wireless training modules, including free introductory courses to wireless networking essentials, site surveys, and Ruckus Wireless products, visit the Ruckus Wireless Training Portal at:
<https://training.ruckuswireless.com>

Documentation Feedback

Ruckus Wireless is interested in improving its documentation and welcomes your comments and suggestions. You can email your comments to Ruckus Wireless at:

docs@ruckuswireless.com

When contacting us, please include the following information:

- Document title
- Document part number (on the cover page)
- Page number (if appropriate)

For example:

- SCG200, vSZ-H and SZ300 Command Line Interface Reference Guide for SmartZone 3.5.1
- Part number: 800-71515-001
- Page 100

Introduction to the Controller Command Line Interface

1

In this chapter:

- [Overview of the Controller Command Line Interface](#)
- [Accessing the Command Line Interface](#)

Overview of the Controller Command Line Interface

The Controller command line interface (CLI) is a software tool that enables you to configure and manage SmartCell Gateway 200, Virtual SmartZone High-Scale and SmartZone 300. Using the command line interface, you can issue commands from an operating system prompt, such as the Microsoft Windows command prompt or a Linux operating system terminal. Each command performs a specific action for configuring device settings or returning information about the status of a specific device feature.

Accessing the Command Line Interface

The controller has a built-in command line interface (CLI) that you can use to configure controller settings and manage access points. This section describes the requirements and the procedure for accessing the controller CLI.

What You Will Need

To access the controller CLI, you will need the following:

- 1 A computer that you want to designate as administrative computer
- 2 A network connection to the controller (if you want to use an SSH connection) or an RS-232 serial to RJ45 cable (if you want to use a serial connection)
- 3 An SSH (secure shell) client

Connect the Administrative Computer to the Controller

Connect the administrative computer to controller either through the network or directly using an RS-232 serial to RJ45 cable.

- 1 If you want to use an SSH connection, connect the administrative computer to the same subnet or broadcast domain as the Management (Web) interface of the controller.
- 2 If you want to use a serial connection, make sure that both the administrative computer and the controller are both powered on. And then, do the following:
 - Connect the RJ45 end of the cable to the port labeled |O|O| (console port) on the controller. See [Figure 1](#) for the location of the console port.
 - Connect the RS-232 end of the cable to a COM port on the administrative computer.

Figure 1. SCG200 Location of console port



Figure 2. SZ300 Location of console port



Start and Configure the SSH Client

Before starting this procedure, make sure that the SSH client is already installed on the administrative computer.

NOTE: The following procedure describes how to use PuTTY, a free and open source telnet/SSH client, to access the controller CLI. If you are using a different SSH client, the procedure may be slightly different (although the connection settings should be the same). For more information on PuTTY, visit www.putty.org.

See the following sections depending on your connection method:

- [Using SSH Connection](#)
- [Using Serial Connection](#)

Using SSH Connection

If you have connected the administrative computer to the same subnet or broadcast domain as the Management (Web) interface of the controller, follow these steps to start and configure the SSH client.

- 1 Start PuTTY. The PuTTY configuration dialog box appears, showing the *Session* screen as seen in [Figure 3](#).
- 2 In *Connection type*, select SSH.

Figure 3. Selecting SSH as a connection type

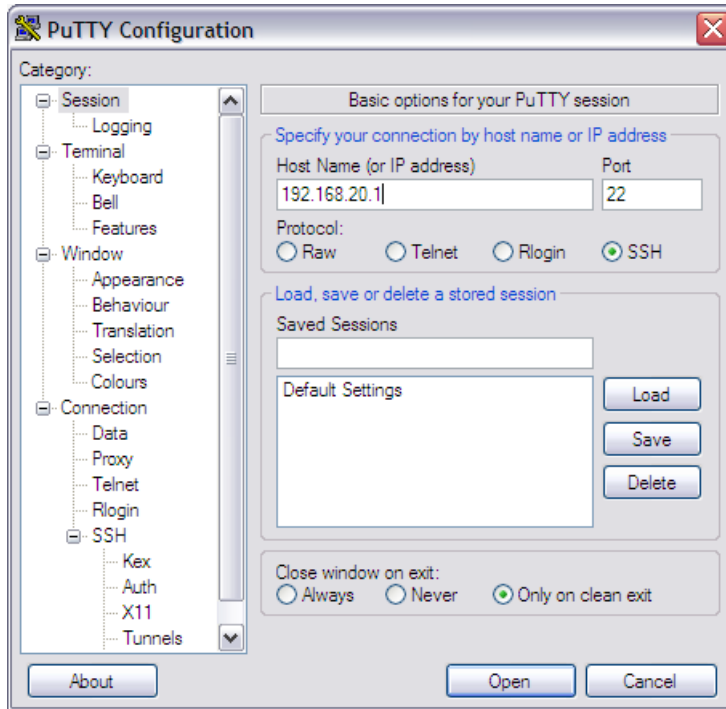

- 3 Enter the IP address of the Management (Web) interface of the controller in the *Host Name* (or IP address) field as seen in [Figure 3](#).
- 4 Click Open. The PuTTY console appears and displays the login prompt. See [Figure 7](#).

Using Serial Connection

If you have connected the administrative computer to the console port on the controller using an RS-232 serial to RJ45 cable, follow these steps to start and configure the SSH client.

- 1 Start PuTTY. The PuTTY Configuration dialog box appears, showing the *Session* screen as seen in [Figure 4](#).
- 2 In *Connection* type, select Serial if you are connecting via serial cable.

Figure 4. Selecting serial as a connection type

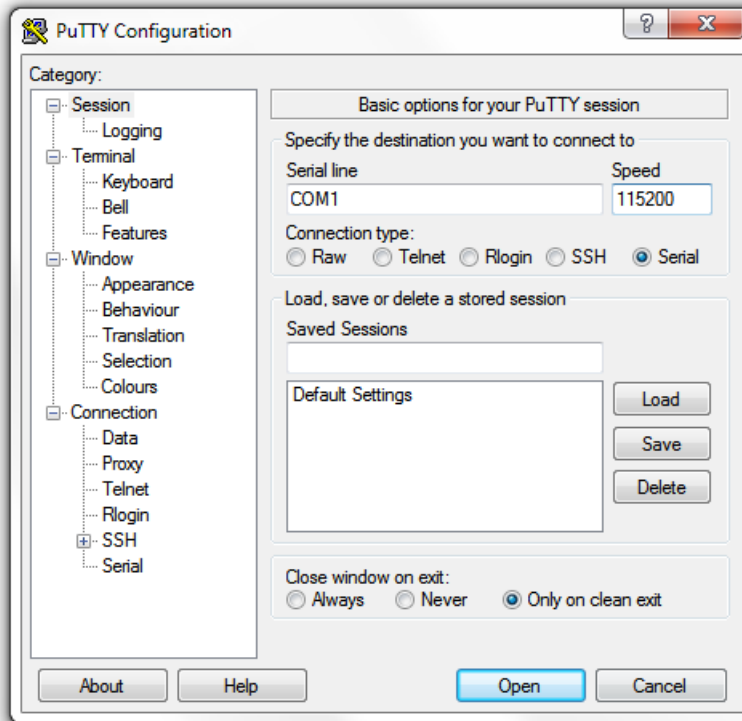

- 3 Under Category, click Connection > Serial. The serial connection options appear on the right side of the dialog box, displaying PuTTY's default serial connection settings. See [Figure 5](#).

Figure 5. PuTTY's default serial connection setting

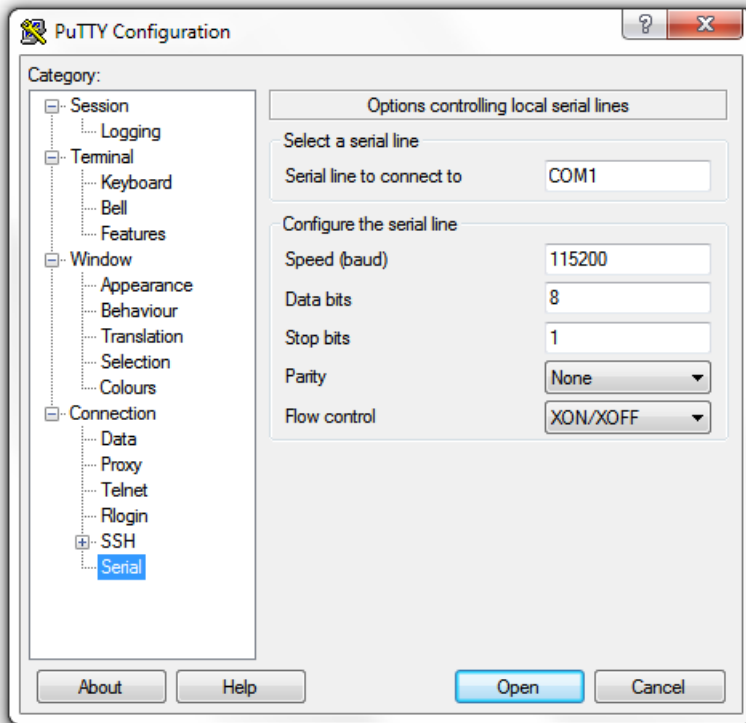

- 4 Configure the serial connection settings as follows. See [Figure 6](#).
 - Serial line to connect to: Type the COM port name to which you connected the RS-232 cable.
 - Bits per second: 115200
 - Data bits: 8
 - Stop bits: 1
 - Parity: None
 - Flow control: None

Figure 6. PuTTY's serial connection settings for connecting to controller

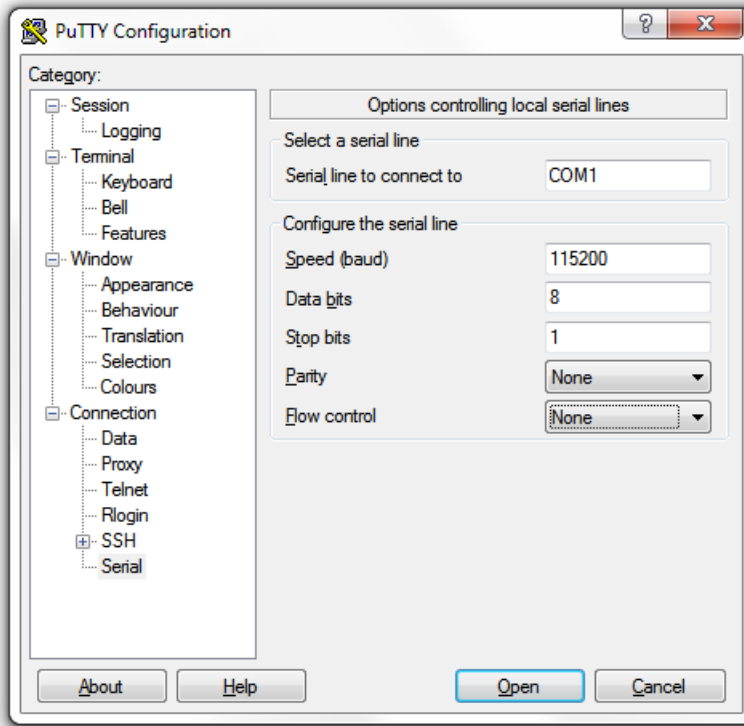

- 5 Click Open. The PuTTY console appears and displays the login prompt as seen in [Figure 7](#).

Figure 7. PuTTY console displaying the login prompt

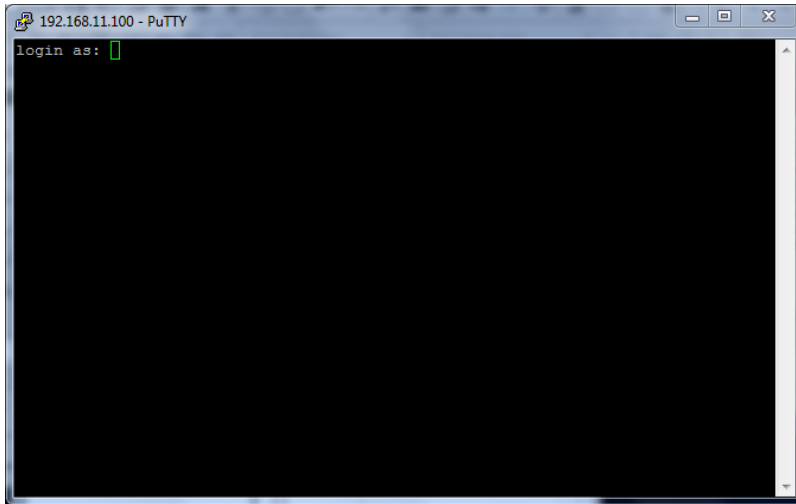

You have completed configuring the SSH client to connect to the controller CLI.

Log On to CLI

The following describes the process for logging on to the CLI.

- Log on to the controller using putty/Xssh (any other application) using the user credentials of login name and password as given.

NOTE: You cannot use 'admin' as a password, which is used during the controller installation procedure.

- The Ruckus Wireless controller CLI welcome message appears with the CLI prompt as seen in [Figure 8](#).

Figure 8. Logging into CLI

```
login as: admin
#####
#      Welcome to SmartZone 300      #
#####
admin@172.19.13.60's password:
Last login: Mon May 15 09:08:03 2017 from 172.19.18.160
Please wait. CLI initializing...

Welcome to the Ruckus SmartZone 300 Command Line Interface
Version: 3.5.1.0.223

SZ300-NODE1> en
Password: *****

SZ300-NODE1#
  backup           Backup system or configuration
  backup-upgrade   Backup and upgrade system
  cluster          Cluster commands
  config           Enter configuration mode
  copy             Copy commands
```

- You are now logged into the controller CLI as a user with limited privileges by looking at the CLI prompt. If you are in limited mode, the prompt appears as **ruckus>** (with a greater than sign). To view a list of commands that are available at the root level or user mode, enter **help** or **?** as seen in [Figure 8](#) and [Figure 9](#).

NOTE: To change the CLI prompt to a privileged mode, see step 5.

Figure 9. Using Show Commands

```
set-1> show meminfo
MemTotal:      134116996kB
MemFree:       102002592kB
MemUsed:       32114404kB

set-1> show diskinfo
Filesystem      Size  Used Avail Use% Mounted on
/dev/mapper/rootfs2_vg-rootfs2_lv
                9.8G  2.6G  6.7G  28% /
/dev/mapper/vg00-lv00
                1.1T   42G  945G   5% /data
tmpfs           1.0G  1.3M 1023M   1% /tmp
/dev/sda1       9.8G   83M  9.2G   1% /boot
```

- As a user with limited privileges, you can view a history of commands that were previously executed and ping a device as seen in [Figure 10](#).

Figure 10. Using system commands

```
set-1> show
  clock      Show current GMT date time
  cpuinfo    Show CPU usage status
  diskinfo   Show Disk usage status
  meminfo    Show Memory usage status
  version    Show system version

set-1> ping 172.19.13.60
PING 172.19.13.60 (172.19.13.60) 56(84) bytes of data.
64 bytes from 172.19.13.60: icmp_seq=1 ttl=64 time=0.015 ms
64 bytes from 172.19.13.60: icmp_seq=2 ttl=64 time=0.019 ms
64 bytes from 172.19.13.60: icmp_seq=3 ttl=64 time=0.021 ms
64 bytes from 172.19.13.60: icmp_seq=4 ttl=64 time=0.020 ms
64 bytes from 172.19.13.60: icmp_seq=5 ttl=64 time=0.018 ms

--- 172.19.13.60 ping statistics ---
5 packets transmitted, 5 received, 0% packet loss, time 4000ms
rtt min/avg/max/mdev = 0.015/0.018/0.021/0.005 ms
```

- If you want to run more commands, you need to switch to privileged mode by entering `enable` and the password at the root prompt as seen in [Figure 11](#). The prompt changes from **ruckus>** to **ruckus#** (with a pound sign) as seen in [Figure 11](#). Refer to [enable](#) command for details.

Figure 11. Changing to privileged mode

```
INDUS4> en → User mode
Password: *****

INDUS4# config → Privileged mode

INDUS4(config)# █
```

Configuration Commands (a - d)

2

This chapter describes the commands that you can use to configure, enable, and disable various controller components. The following table lists the commands.

NOTE: For easy access and reading, the configuration chapter has been split into three chapters based on the alphabetical order of commands.

Table 3. Configuration commands

3rd-zone	acct-profile	ad-service	admin	admin-radius
adv-forwarding-profile	ap	ap-auto-tagging	ap-cert-check	ap-certificate-reset
ap-control-mgmt-tos	ap-heartbeat	ap-zone-aggregate	auth-profile	bridge-profile
calea	cert-store	cgf-service	changepasswd	clock
cluster-ip-list	cluster-redundancy	data-plane	diameter-remote-service	diameter-system-wide
dns-server-service	do	domain	dp-group	

config

To execute commands in configuration mode, you need to change the mode to:

```
ruckus(config)#
```

Example

```
ruckus# config
ruckus(config)#
```

3rd-zone

To create or update the third party AP zone configuration, use the following command.

ruckus(config)# 3rd-zone <name>

Syntax Description

This command uses the following syntax:

name: AP zone name

Default

This command has no default settings.

Command Mode

Config

Example

```
ruckus(config)# 3rd-zone indus-ap
```

Related Commands

- [Table 4](#) lists the related to 3rd-zone configuration commands.
- [Table 5](#) lists the related 3rd-zone-wlan configuration commands

[Table 4](#) lists the related to 3rd-zone configuration commands

Table 4. Commands related to ruckus(config-3rd-zone).

Syntax and Type	Parameters (if any)	Description
ruckus(config-3rd-zone)# access-network Type: Privileged	[qinq-l2 l2ogre]	Sets the access network to Q-in-Q layer 2 or L2oGRE.
ruckus(config-3rd-zone)# acct-interval Type: Privileged	<minutes>: Interval to send interim update	Sets the accounting interval.
ruckus(config-3rd-zone)# acct-server Type: Privileged		Sets the accounting service.
ruckus(config-3rd-zone)# acct-service-profile Type: Privileged	<name>	Sets the accounting service profile.

Table 4. Commands related to ruckus(config-3rd-zone).

Syntax and Type	Parameters (if any)	Description
ruckus(config-3rd-zone)# acct-ttg-session Type: Privileged	<name>	Sets the accounting for TTG session.
ruckus(config-3rd-zone)# auth-server Type: Privileged		Sets the authentication service.
ruckus(config-3rd-zone)# auth-service-profile Type: Privileged	<name>	Sets the authentication service profile.
ruckus(config-3rd-zone)# auth-type Type: Privileged		Sets the authentication service type.
ruckus(config-3rd-zone)# bypass-cna Type: Privileged		Enables the bypass CNA.
ruckus(config-3rd-zone)# core-network Type: Privileged		Sets the core network.
ruckus(config-3rd-zone)# default-wlan Type: Privileged		Sets the default WLAN used when WLAN configuration is not found for incoming access VLAN or SSID. At most one default WLAN is allowed in each 3rd party AP zone.
ruckus(config-3rd-zone)# description Type: Privileged	<text>	Sets the description,
ruckus(config-3rd-zone)# do Type: Privileged		Executes the do command.
ruckus(config-3rd-zone)# end Type: Privileged		Ends the current configuration session and returns to privileged EXEC mode.

Table 4. Commands related to ruckus(config-3rd-zone).

Syntax and Type	Parameters (if any)	Description
ruckus(config-3rd-zone)# exit Type: Privileged		Exits from the EXEC.
ruckus(config-3rd-zone)# forwarding-service-profile Type: Privileged	<name>	Sets the core network forwarding profile.
ruckus(config-3rd-zone)# help Type: Privileged		Displays the help.
ruckus(config-3rd-zone)# hotspot-profile Type: Privileged	<name>	Sets the hotspot (WISPr) service profile.
ruckus(config-3rd-zone)# ip Type: Privileged	single-ip <ip> ip-range <ip> <ip> subnet <ip> <mask>	Sets the access network source IP address.
ruckus(config-3rd-zone)# move Type: Privileged	domain <name>	Moves the zone to another domain.
ruckus(config-3rd-zone)# name Type: Privileged	<name>	Sets the 3rd party zone name.
ruckus(config-3rd-zone)# network-traffic-profile Type: Privileged	<name>	Sets the access network traffic profile.
ruckus(config-3rd-zone)# no Type: Privileged	acct-server acct-service-profile acct-ttg-session bypass-cna default-wlan ip radius-client vlan-tag wlan	Disables and deletes commands.

Table 4. Commands related to ruckus(config-3rd-zone).

Syntax and Type	Parameters (if any)	Description
ruckus(config-3rd-zone)# radius-client Type: Privileged	default-share-secret <password> single-ip <ip> <password> ip-range <ip> <ip> <password> subnet <ip> <mask> <password>	Sets the RADIUS client options.
ruckus(config-3rd-zone)# vlan-tag Type: Privileged	s-vlan <s-vlan-start> <s-vlan-end> c-vlan <c-vlan-start> <c-vlan-end> s-vlan <s-vlan-start> <s-vlan-end> c-vlan <c-vlan-start> <c-vlan-end> vlan-mapping <mapping-vlan-start> <mapping-vlan-end>	Adds access network Q-in-Q VLAN tags.
ruckus(config-3rd-zone)# vlan-type Type: Privileged	qinq strip-qinq strip-svlan-preserve-cvlan strip-qinq-add-vlan <vlan-id>	Sets the core network VLAN mapping type.
ruckus(config-3rd-zone)# wlan Type: Privileged	<ssid>	Sets the WLAN with the SSID number.

Table 5 lists the related 3rd-zone-wlan configuration commands.

Table 5. Commands related to ruckus(config-3rd-zone-wlan).

Syntax and Type	Parameters (if any)	Description
ruckus(config-3rd-zone-wlan)# access-vlan Type: Privileged	[<start-vlan> <vlan>] <end-vlan> <start-vlan>: VLAN range start value <vlan>: Single VLAN value <end-vlan>: VLAN range end value	Adds the access VLAN range.
ruckus(config-3rd-zone-wlan)# acct-server Type: Privileged		Sets the accounting service.
ruckus(config-3rd-zone-wlan)# acct-service-profile Type: Privileged	<name>	Sets the accounting service profile.
ruckus(config-3rd-zone-wlan)# acct-ttg-session Type: Privileged		Enables accounting for TTG sessions.
ruckus(config-3rd-zone-wlan)# auth-server Type: Privileged		Sets the authentication service.
ruckus(config-3rd-zone-wlan)# auth-service-profile Type: Privileged	<name>	Sets the authentication service profile.
ruckus(config-3rd-zone-wlan)# auth-type Type: Privileged		Sets the authentication service type.
ruckus(config-3rd-zone-wlan)# bypass-cna Type: Privileged		Enables bypass CNA.
ruckus(config-3rd-zone-wlan)# core-network Type: Privileged	[ttg-pdg bridge]	Sets the core network.

Table 5. Commands related to ruckus(config-3rd-zone-wlan).

Syntax and Type	Parameters (if any)	Description
ruckus(config-3rd-zone-wlan)# do Type: Privileged		Executes the Executes the do command.
ruckus(config-3rd-zone-wlan)# end Type: Privileged		Ends the current configuration session and return to privileged EXEC mode.
ruckus(config-3rd-zone-wlan)# exit Type: Privileged		Exits from the EXEC.
ruckus(config-3rd-zone-wlan)# forwarding-service-profile Type: Privileged	<name>	Sets the core network forwarding service profile.
ruckus(config-3rd-zone-wlan)# help Type: Privileged		Displays the help.
ruckus(config-3rd-zone-wlan)# hotspot-profile Type: Privileged	<name>	Sets the hotspot service.
ruckus(config-3rd-zone-wlan)# no Type: Privileged	access-vlan acct-server acct-service-profile acct-ttg-session bypass-cna	Disables or deletes the configurations that have been set.
ruckus(config-3rd-zone-wlan)# vlan-type Type: Privileged	preserve-all qinq <s-vlan-id>	Enables dynamic VLAN.

acct-profile

To create or update the accounting service profile configuration, use the following command:

```
ruckus(config)# acct-profile <name>
```

Syntax Description

This command uses the following syntax:

name: Accounting service profile name

Default

This command has no default settings.

Command Mode

Config

Example

```
ruckus(config)# acct-profile rad-profile
```

Related Commands

- [Table 6](#) lists the related acct-profile configuration commands.
- [Table 7](#) lists the related acct-profile-realm configuration commands.

[Table 6](#) lists the related acct-profile configuration commands.

Table 6. Commands related to ruckus(config-acct-profile).

Syntax and Type	Parameters (if any)	Description
ruckus(config-acct-profile)# default Type: Privileged	no-match-realm acct <name> no-realm acct <name>	Set the default service. No matching or no realm found based on the default accounting service and accounting service name.
ruckus(config-acct-profile)# description Type: Privileged	<text>	Set the description.
ruckus(config-acct-profile)# do Type: Privileged		Executes the do command.

Table 6. Commands related to ruckus(config-acct-profile).

Syntax and Type	Parameters (if any)	Description
ruckus(config-acct-profile)# end Type: Privileged		Ends the current configuration session and returns to privileged EXEC mode.
ruckus(config-acct-profile)# exit Type: Privileged		Exits from the EXEC.
ruckus(config-acct-profile)# help Type: Privileged		Displays the help.
ruckus(config-acct-profile)# name Type: Privileged	<name>	Sets the accounting service profile name.
ruckus(config-acct-profile)# no Type: Privileged	realm <name>	Disables the realm based on the realm name.
ruckus(config-acct-profile)# realm Type: Privileged	<realm>	Set the accounting service realm.

Table 7 lists the related acct-profile-realm configuration commands.

Table 7. Commands related to ruckus(config-acct-profile-realm)

Syntax and Type	Parameters (if any)	Description
ruckus(config-acct-profile-realm)# acct-service Type: Privileged	<name>	Sets the accounting service.
ruckus(config-acct-profile-realm)# do Type: Privileged		Executes the do command.
ruckus(config-acct-profile-realm)# end Type: Privileged		Ends the current configuration session and returns to privileged EXEC mode.
ruckus(config-acct-profile-realm)# exit Type: Privileged		Exits from the EXEC.

Table 7. Commands related to ruckus(config-acct-profile-realm)

Syntax and Type	Parameters (if any)	Description
ruckus(config-acct-profile-realm)# help Type: Privileged		Displays the help.
ruckus(config-acct-profile-realm)# name Type: Privileged	<name>	Sets the realm name.

ad-service

To create or update the active directory service configuration, use the following command:

ruckus(config)# ad-service <name>

Once you enter the config-admin context, you can configure the rest of the administrator's profile (see example below).

Syntax Description

This command uses the following syntax:

name: Active service directory name

Default

This command has no default settings.

Command Mode

Config

Example

```
ruckus(config)# ad-service ads
ruckus(config-ad-service)#
```

Related Commands

Table 8 lists the related ad-service configuration commands.

Table 8. Commands related to ruckus(config-ad-service)

Syntax and Type	Parameters (if any)	Description
ruckus(config-ad-service)# admin-domain-name Type: Privileged	<domain-name>	Sets the administrator domain name. This field is applicable on executing the group attribute command.
ruckus(config-ad-service)# admin-password Type: Privileged	<password>	Sets the administrator domain password. This field is applicable on executing the group attribute command.
ruckus(config-ad-service)# description Type: Privileged	<text>	Sets the description
ruckus(config-ad-service)# do Type: Privileged		Executes the do command.
ruckus(config-ad-service)# email Type: Privileged	<email>	Sets the user's email details.
ruckus(config-ad-service)# end Type: Privileged		Ends the current configuration session and returns to privileged EXEC mode.
ruckus(config-ad-service)# exit Type: Privileged		Exits from the EXEC.
ruckus(config-ad-service)# friendly-name Type: Privileged	<friendly-name>	Sets friendly name for the active service directory.
ruckus(config-ad-service)# global-catalog Type: Privileged	<friendly-name>	Enables the global catalog support
ruckus(config-ad-service)# group-attrs Type: Privileged	<attr-value>: Group attribute value <user-role>: User Role	Sets the user traffic profile mapping.

Table 8. Commands related to ruckus(config-ad-service)

Syntax and Type	Parameters (if any)	Description
ruckus(config-ad-service)# help Type: Privileged		Displays the help.
ruckus(config-ad-service)# ip-address Type: Privileged	<ip> - Sets the primary server IP address	Sets the primary service IP address.
ruckus(config-ad-service)# name Type: Privileged	<name>	Sets the active directory service name.
ruckus(config-ad-service)# no Type: Privileged	<global-catalog> <group-attrs> <attr-value>	Disables the commands.
ruckus(config-ad-service)# port Type: Privileged	<port>	Sets the primary server port.
ruckus(config-ad-service)# windows-domain-name Type: Privileged	<domain-name> Example: dc=domain, dc=ruckuswireless, dc=com	Sets the windows domain name
ruckus(config-ad-service)# test Type: Privileged	<username> <password>	Tests the AAA Server
ruckus(config-ad-service)# title Type: Privileged	<text>	Sets the user's job title.

admin

To create or update the administrator's profile (including the email address, login ID and password), use the following command:

```
ruckus(config)# admin <name>
```

Once you enter the config-admin context, you can configure the rest of the administrator's profile (see example below).

Syntax Description

This command uses the following syntax:

name: Administrator user name

Default

This command has no default settings.

Command Mode

Config

Example

```
ruckus(config)# admin joe
ruckus(config-admin)# email joe@company.com
ruckus(config-admin)# password admin!234
ruckus(config-admin)# phone 22870001
ruckus(config-admin)# real-name "Joe Admin"
ruckus(config-admin)# title CTO
ruckus(config-admin)# radius radius-1
ruckus(config-admin-radius)# ip 1.1.1.1
ruckus(config-admin-radius)# port 1813
ruckus(config-admin-radius)# realm tw1
ruckus(config-admin-radius)# shared-secret 11
Retype: **
ruckus(config-admin-radius)# exit
ruckus(config-admin)# exit
ruckus(config)#
```

Related Commands

Table 9 lists the related admin configuration commands.

Table 9. Commands related to ruckus(config-admin)

Syntax and Type	Parameters (if any)	Description
ruckus(config-admin)# do Type: Privileged		Executes the do command.
ruckus(config-admin)# email Type: Privileged	<email>	Set the user's email details.
ruckus(config-admin)# end Type: Privileged		Ends the current configuration session and returns to privileged EXEC mode.
ruckus(config-admin)# exit Type: Privileged		Exits from the EXEC.
ruckus(config-admin)# help Type: Privileged		Displays the help.
ruckus(config-admin)# password Type: Privileged	<password>	Set the password for user.
ruckus(config-admin)# phone Type: Privileged	<phone>	Set the phone number of the user.
ruckus(config-admin)# real-name Type: Privileged	<name>	Set the real name of the user.
ruckus(config-admin)# title Type: Privileged	<text>	Set the user's job title.

admin-radius

To configure the RADIUS server for administrators use the following command:

```
ruckus(config)# admin-radius
```

Syntax Description

This command uses the following syntax:

name: RADIUS server name

Default

This command has no default settings.

Command Mode

Config

Example

```
ruckus(config)# admin-radius aaa-auth
```

Related Commands

Table 10 lists the related config-admin-radius configuration commands.

Table 10. Commands related to ruckus(config-admin-radius)

Syntax and Type	Parameters (if any)	Description
ruckus(config-admin-radius)# backup Type: Privileged	ip <ip> - Sets the IP address of secondary RADIUS server port <port>: Sets the port of secondary RADIUS server shared-secret: Sets the shared secret of secondary RADIUS server request-timeout <seconds> - Sets the request timeout in seconds for failover policy max-retry <number>: Sets the maximum number of retries for failover policy retry-priInvl <minutes>: Sets the reconnect to primary server in minutes for failover policy	Enables RADIUS backup.
ruckus(config-admin-radius)# do Type: Privileged		Executes the do command.
ruckus(config-admin-radius)# end Type: Privileged		Ends the current configuration session and returns to privileged EXEC mode.
ruckus(config-admin-radius)# exit Type: Privileged		Exits from the EXEC.
ruckus(config-admin-radius)# help Type: Privileged		Displays the help.

Table 10. Commands related to ruckus(config-admin-radius)

Syntax and Type	Parameters (if any)	Description
ruckus(config-admin-radius)# ip Type: Privileged	<ip>	Sets the IP addresses of the primary RADIUS server.
ruckus(config-admin-radius)# name Type: Privileged	<name>	Sets the RADIUS server name.
ruckus(config-admin-radius)# no Type: Privileged	backup	Disables the command.
ruckus(config-admin-radius)# port Type: Privileged	<port>	Sets the port addresses of the primary RADIUS server.
ruckus(config-admin-radius)# realm Type: Privileged	<realms> Multiple realms supported. Use a comma (,) to separate realms (example:home1,home2)	Sets the realms.
ruckus(config-admin-radius)# service Type: Privileged	<services>: Multiple services supported. Use a comma (,) to separate services (example:home1,home2)	Sets the services.
ruckus(config-admin-radius)# shared-secret Type: Privileged	<shared-secret> Shared secret between 1 and 255.	Sets the shared secret of the primary RADIUS server.
ruckus(config-admin-radius)# test Type: Privileged	<username> <password> [PAP CHAP]	Tests the RADIUS server based on the user credentials and protocol settings.
ruckus(config-admin-radius)# type Type: Privileged	[radius tacacs]	Sets the admin authentication type,

adv-forwarding-profile

To enter the advanced (mixed mode) profile configuration, use the following command:

```
ruckus(config)# adv-forwarding-profile <name>
```

Syntax Description

This command uses the following syntax:

name: Profile name

Default

This command has no default settings.

Command Mode

Config

Example

```
ruckus(config)# adv-forwarding-profile ttg-pdg
```

Related Commands

- [Table 11](#) lists related adv-forwarding-profile configuration commands.
- [Table 12](#) lists the related adv-forwarding-profile-apn configuration commands.

[Table 11](#) lists commands related to adv-forwarding-profile configuration commands.

Table 11. Commands related to ruckus(config-adv-forwarding-profile)

Syntax and Type	Parameters (if any)	Description
ruckus(config-adv-forwarding-profile)# apn Type: Privileged	nioi <apn> ni <apn>	Creates or updates the forwarding policy for APN configuration commands.
ruckus(config-adv-forwarding-profile)# default Type: Privileged		Sets the APN default settings.
ruckus(config-adv-forwarding-profile)# description Type: Privileged	<text>	Sets the description. Length is between 1 and 128.

Table 11. Commands related to ruckus(config-adv-forwarding-profile)

Syntax and Type	Parameters (if any)	Description
ruckus(config-adv-forwarding-profile)# do Type: Privileged		Executes the do command.
ruckus(config-adv-forwarding-profile)# end Type: Privileged		Ends the current configuration session and returns to privileged EXEC mode.
ruckus(config-adv-forwarding-profile)# exit Type: Privileged		Exits from the EXEC.
ruckus(config-adv-forwarding-profile)# help Type: Privileged		Displays the help.
ruckus(config-adv-forwarding-profile)# name Type: User	<text>	Sets the advanced (mixed mode) profile name.
ruckus(config-adv-forwarding-profile)# no Type: User	apn <apn> realm <realm>	Delete forwarding policies for APN or default APNs for realm.
ruckus(config-adv-forwarding-profile)# realm Type: Privileged		Creates or updates the default APN for realm.

Table 12 lists the related adv-forwarding-profile-apn configuration commands.

Table 12. Commands related to ruckus(config-adv-forwarding-profile-apn)

Syntax and Type	Parameters (if any)	Description
ruckus(config-adv-forwarding-profile-apn)# do Type: Privileged		Executes the do command.
ruckus(config-adv-forwarding-profile-apn)# end Type: Privileged		Ends the current configuration session and returns to privileged EXEC mode.
ruckus(config-adv-forwarding-profile-apn)# exit Type: Privileged		Exits from the EXEC.
ruckus(config-adv-forwarding-profile-apn)# help Type: Privileged		Displays the help.
ruckus(config-adv-forwarding-profile-apn)# profile Type: Privileged		Sets the forwarding service profile. To view this command run the route-type command.
ruckus(config-adv-forwarding-profile-apn)# route-type Type: Privileged	[bridge l3ogre]	Sets the route type to either bridge or L3oGRE.

ap

To update the AP configuration, use the following commands:

```
ruckus(config)# ap <mac>
ruckus(config)# ap <apMac> pre-prov
ruckus(config)# ap pre-prov <import <ftp-url>> <export <ftp-url>>
ruckus(config)# ap swap <import <ftp-url>> <export <ftp-url>>
```

Syntax Description

This command uses the following syntax:

```
<mac> lock
    <mac>: AP MAC address
    lock: Lock AP
<apMac> pre-prov
    <mac>: AP MAC address
    pre-prov: Updates pre-provision configuration
<mac> swap
    <mac>: AP MAC address
    swap: Updates swap configuration
<mac> trigger-swap
    <mac>: AP MAC address
    trigger-swap: Trigger swap action
<mac> move zone <name>
    <mac>: AP MAC address
    move: Move AP
    zone: Target AP zone
    <name>: AP zone name
<mac> trigger-prefer-node
    <mac>: AP MAC address
    trigger-prefer-node: Trigger preferred node
```

Default

This command has no default settings.

Command Mode

Config

Example

```
ruckus(config)# ap mac
    ruckus(config)# ap A1:87:45:34:56:FE

ruckus(config)# ap pre-prov <export <ftp-url>>
    ruckus(config)# ap pre-prov import ftp://
    ruckus:ruckus1!@172.19.7.100/backup/AP_ad8745345

ruckus(config)# ap swap <import <ftp-url>>
    ruckus(config)# ap swap export ftp://
    ruckus:ruckus1!@172.19.7.100
```

Related Commands

- [Table 13](#) lists the related ap-profile configuration commands.
- [Table 14](#) lists the related ap-model configuration commands.
- [Table 15](#) lists the related ap-model-lan1 configuration commands.
- [Table 16](#) lists the related ap-pre-prov configuration commands.

[Table 13](#) lists the related ap profile configuration commands.

Table 13. Commands related to ruckus(config-ap)

Syntax and Type	Parameters (if any)	Description
ruckus(config-ap)# admin Type: Privileged	<logon> <password>	Sets the administrative logon credentials.
ruckus(config-ap)# admin-mode Type: Privileged	<locked> <unlocked>	Sets the administrative mode to either locked or unlocked.
ruckus(config-ap)# ap-logon Type: Privileged	<logon-id>	Sets the access point administration login credentials.
ruckus(config-ap)# ap-model Type: Privileged	<ap-model>	Sets the model specification (overrides the zone configuration).
ruckus(config-ap)# ap-password Type: Privileged	<password>	Sets the access point administrative password.
ruckus(config-ap)# area-code Type: Privileged	<areacode>	Sets the user location information of LAC or TAC.

Table 13. Commands related to ruckus(config-ap)

Syntax and Type	Parameters (if any)	Description
ruckus(config-ap)# bonjour-gateway Type: Privileged		Enables the bonjour gateway.
ruckus(config-ap)# bonjour-policy Type: Privileged		Enables the bonjour policy.
ruckus(config-ap)# channel-evaluation-interval Type: Privileged	<seconds>: The interval value (60~3600 secs)	Sets the channel evaluation interval.
ruckus(config-ap)# channel-select-mode Type: Privileged	2.4g\${value}: 2.4GHz radio 5g\${value}: 5GHz radio	Automatically adjusts the AP channels.
ruckus(config-ap)# channelfly-mtbc Type: Privileged	2.4g\$ <number>: 2.4GHz radio <number>: MTBC value range:100-1440 5g\$ <number>: 5GHz radio <number>: MTBC value range:100-1440	Set MTBC value of Channelfly.

Table 13. Commands related to ruckus(config-ap)

Syntax and Type	Parameters (if any)	Description
ruckus(config-ap)# client-admission-control Type: Privileged	2.4g 5g 2.4g minClientCount <minClientCount> Min Client Count (Default: 10) 2.4g maxRadioLoad <maxRadioLoad> Max Radio Load (Default: 75%) 2.4g minClientThroughput <minClientThroughput>: Min Client Throughput (Default: 0.0Mbps) 5g minClientCount <minClientCount> Min Client Count (Default: 20) 5g maxRadioLoad <maxRadioLoad> Max Radio Load (Default: 75%) 5g minClientThroughput <minClientThroughput> Min Client Throughput (Default: 0.0Mbps)	Enables the client admission control.
ruckus(config-ap)# description Type: Privileged	<description>	Sets the model specification (overrides the zone configuration).
ruckus(config-ap)# device-ip-mode Type: Privileged	[ipv6 ipv4 dual]	Sets the device IP mode.
ruckus(config-ap)# do Type: Privileged		Executes the do command.

Table 13. Commands related to ruckus(config-ap)

Syntax and Type	Parameters (if any)	Description
ruckus(config-ap)# end Type: Privileged		Ends the current configuration session and return to privileged EXEC mode.
ruckus(config-ap)# exit Type: Privileged		Exits from the EXEC.
ruckus(config-ap)# gps Type: Privileged	<latitude> <longitude>	Sets the GPS coordinates to latitude and longitude values.
ruckus(config-ap)# gps-latitude Type: Privileged	<gps-latitude>	Sets the GPS coordination latitude.
ruckus(config-ap)# gps-longitude Type: Privileged	<gps-longitude>	Sets the GPS coordination longitude.
ruckus(config-ap)# help Type: Privileged		Displays the help.
ruckus(config-ap)# hotspot20 Type: Privileged	<name> [swe cze spa eng chi ger fre jpn dan tur] <name>: Name swe: Swedish cze: Czech spa: Spanish eng: English chi: Chinese ger: German fre: French jpn: Japanese dan: Danish tur: Turkish	Sets the hotspot 2.0 settings.
ruckus(config-ap)# ip Type: Privileged	address <ip> <network- mask> <gateway> name-server <dns- server> secondary	Sets the IP address and primary and secondary DNS servers.

Table 13. Commands related to ruckus(config-ap)

Syntax and Type	Parameters (if any)	Description
ruckus(config-ap)# ip6 Type: Privileged	<ul style="list-style-type: none"> • address <ip><gateway>: <ul style="list-style-type: none"> • address: Set IPv6 address • <ip>: Static IPv6 address • <gateway>: Gateway • name-server <dns-server> secondary <ul style="list-style-type: none"> • name-server: Set primary and secondary DNS server • <dns-server>: DNS server • secondary: Secondary DNS server 	Sets the AP IPv6 network settings.
ruckus(config-ap)# location Type: Privileged	<location>	Sets the location.
ruckus(config-ap)# location-additional-info Type: Privileged	<text>	Sets the additional information for location.
ruckus(config-ap)# mesh Type: Privileged	[disable mesh root auto]	Sets the mesh mode to either: <ul style="list-style-type: none"> • disable: Disable • mesh: Mesh AP • root: Root AP • auto: Auto
ruckus(config-ap)# model Type: Privileged		Sets the model specifications. It overrides the zone configuration.
ruckus(config-ap)# name Type: Privileged	<name>	Sets the AP name.

Table 13. Commands related to ruckus(config-ap)

Syntax and Type	Parameters (if any)	Description
ruckus(config-ap)# no Type: Privileged	admin bonjour-gateway channel-evaluation-interval channel-select-mode client-admission-control description gps hotspot20 ip <address> <name-server secondary> ip6 <address> <name-server secondary> location location-additional-info model override-client-admission-control override-smart-mon override-mgmt-ap-vlan override-channel-select-mode override-client-admission-control override-syslog-opt override-zone-location override-zone-location-additional-info radio smart-mon swap-in-ap syslog uplink-ap	Disables the configuration. continued

Table 13. Commands related to ruckus(config-ap)

Syntax and Type	Parameters (if any)	Description
ruckus(config-ap)# no Type: Privileged	venue-profile	Disables the configuration.
ruckus(config-ap)# override-ap- mgmt-vlan Type: Privileged	<vlanTag>: VLAN tag (1- 4094) enter 'keep' to retain the APs setting.	Overrides AP Management VLAN
ruckus(config-ap)# override- channel-select-mode Type: Privileged	2.4g: 2.4GHz radio 5g: 5 GHZ radio	Overrides Auto Channel Selection Mode and Channelfly MTBC.
ruckus(config-ap)# override-client- admission-control Type: Privileged	<2.4g> <5g>	Overrides the client admission control.
ruckus(config-ap)# override- smart-mon Type: Privileged		Overrides the smart monitor.
ruckus(config-ap)# override- syslog-opt Type: Privileged		Overrides the Syslog option.
ruckus(config-ap)# override-zone- location Type: Privileged		Overrides the zone location settings.
ruckus(config-ap)# override-zone- location-additional-info Type: Privileged		Overrides the zone's additional information setting on location.

Table 13. Commands related to ruckus(config-ap)

Syntax and Type	Parameters (if any)	Description
ruckus(config-ap)# radio Type: Privileged	2.4g channel <channel> 5g channel <channel> 2.4g channelization <channelization> 5g channelization <channelization> 2.4g tx-power <tx- power> 5g tx-power <tx-power> 2.4g wlan-service 5g wlan-service 2.4g wlan-group <name> 5g wlan-group <name> 2.4g roam [enable disable] 5g roam [enable disable]	Sets the radio channels.
ruckus(config-ap)# smart-mon Type: Privileged	interval <between 5-60> threshold <between 1- 10>	Enables the smart monitor.
ruckus(config-ap)# swap-in-ap Type: Privileged	<mac>	Sets the AP Mac IP address for swap-in.

Table 13. Commands related to ruckus(config-ap)

Syntax and Type	Parameters (if any)	Description
ruckus(config-ap)# syslog Type: Privileged	enable <ip> <port> - Enable the syslog server enable <ip> <port> [Local2 Keep Original Local1 Local5 Local6 Local0 Local7 Local3 Local4] [Error Critical Warning All Alert Notice Info Emergency] disable - Disables the syslog server	Sets the syslog server.
ruckus(config-ap)# uplink Type: Privileged	[smart manual]	Sets the uplink selection to either smart or manual.
ruckus(config-ap)# uplink-ap Type: Privileged		Sets the uplink to manual access point.
ruckus(config-ap)# venue-profile Type: Privileged	<name>	Sets the venue profile
ruckus(config-ap)# zone Type: Privileged	<name>	Move the access point to another zone.

Table 14 lists the related ap-model configuration commands.

Table 14. Commands related to ruckus(config-ap-model)

Syntax and Type	Parameters (if any)	Description
ruckus(config-ap-model)# do Type: Privileged		Executes the do command.
ruckus(config-ap-model)# end Type: Privileged		Ends the current configuration session and returns to privileged EXEC mode.
ruckus(config-ap-model)# exit Type: Privileged		Exits from the EXEC.
ruckus(config-ap-model)# ext-ant Type: Privileged	2.4g <number> - 2.4 with DBI number 2.4gg <number> [3 2] - 3/2 antennas <numbers>: DBI number 5g <number> - 5g with DBI number 5gg <number> [2 3] - 5gg with 2/3 antennas	Enables the external antenna.
ruckus(config-ap-model)# help Type: Privileged		Displays the help.
ruckus(config-ap-model)# internal-heater Type: Privileged		Enables the internal heater.
ruckus(config-ap-model)# lan1 ruckus(config-ap-model)# lan2 ruckus(config-ap-model)# lan3 ruckus(config-ap-model)# lan4 ruckus(config-ap-model)# lan5 Type: Privileged		Sets the LAN configurations from 1 to 5.
ruckus(config-ap-model)# led Type: Privileged		Enables the status of LEDs.

Table 14. Commands related to ruckus(config-ap-model)

Syntax and Type	Parameters (if any)	Description
ruckus(config-ap-model)# led-mode Type: Privileged		Sets the LED mode.
ruckus(config-ap-model)# lldp Type: Privileged		Enables link layer discovery protocol.
ruckus(config-ap-model)# lldp-ad-interval Type: Privileged	<seconds>	Sets the LLDP advertise interval.
ruckus(config-ap-model)# lldp-hold-time Type: Privileged	<seconds>	Sets the LLDP hold time.
ruckus(config-ap-model)# lldp-mgmt Type: Privileged		Enables LLDP management IP TLV.
ruckus(config-ap-model)# no Type: Privileged	ext-ant internal-heater lan1 lan2 lan3 lan4 lan5 led lldp lldp-mgmt poe-operating-mode poe-out-port radio-band usb usb-software	Disables or deletes the settings that have been configured.
ruckus(config-ap-model)# poe-operating-mode Type: Privileged	\$(value)	Switches the PoE mode.

Table 14. Commands related to ruckus(config-ap-model)

Syntax and Type	Parameters (if any)	Description
ruckus(config-ap-model)# poe-out-port Type: Privileged		Enables the PoE out port.
ruckus(config-ap-model)# radio-band Type: Privileged	\${value}	Switches the radio band.
ruckus(config-ap-model)# usb Type: Privileged		Enables the USB port.
ruckus(config-ap-model)# usb-software Type: Privileged	\${value}	Sets the AP USB software package.

Table 15 lists the related ap-model-lan1 configuration commands.

Table 15. Commands related to ruckus(config-ap-model-lan1)

Syntax and Type	Parameters (if any)	Description
ruckus(config-ap-model-lan1)# 8021x Type: Privileged	<802.1x-type>	Sets 802.1x.
ruckus(config-ap-model-lan1)# acct-service Type: Privileged	<acct-service>	Sets the authentication service configurations.
ruckus(config-ap-model-lan1)# auth-service Type: Privileged	<auth-service>	Sets the authentication service configurations.
ruckus(config-ap-model-lan1)# do Type: Privileged		Executes the do command.
ruckus(config-ap-model-lan1)# end Type: Privileged		Ends the current configuration session and returns to privileged EXEC mode.
ruckus(config-ap-model-lan1)# exit Type: Privileged		Exits from the EXEC.

Table 15. Commands related to ruckus(config-ap-model-lan1)

Syntax and Type	Parameters (if any)	Description
ruckus(config-ap-model-lan1)# help Type: Privileged		Displays the help.
ruckus(config-ap-model-lan1)# mac-bypass Type: Privileged		Sets the MAC bypass.
ruckus(config-ap-model-lan1)# members Type: Privileged	<members>	Sets the AP model configurations.
ruckus(config-ap-model-lan1)# no Type: User	acct-service mac-bypass overwrite	Disables or deletes the settings that have been configured.
ruckus(config-ap-model-lan1)# overwrite Type: Privileged		Enable overwriting of VLAN
ruckus(config-ap-model-lan1)# profile Type: Privileged	<profile> Ethernet port profile	Sets Ethernet port profile
ruckus(config-ap-model-lan1)# supplicant Type: Privileged	mac custom <username> <password>	Sets the supplicant.
ruckus(config-ap-model-lan1)# type Type: Privileged	[trunk-port access-port general-port]	Sets the port type.
ruckus(config-ap-model-lan1)# vlan-untag-id Type: Privileged	<untag-id> VLAN untag ID	Sets the VLAN untag ID.
ruckus(config-ap-model-lan1)# vlan-members Type: Privileged	<members> VLAN members	Sets the VLAN members.

Table 16 lists the related to ap-pre-prov configuration commands.

Table 16. Commands related to ruckus(config-ap-pre-prov)

Syntax and Type	Parameters (if any)	Description
ruckus(config-ap-pre-prov)# ip6 Type: Privileged		Sets IPV6 network settings.
ruckus(config-ap-pre-prov)# ip6 address Type: Privileged	<ip>: IP address <gateway>: Gateway	Sets the IPV6 address and gateway.
ruckus(config-ap-pre-prov)# ip6 name-server Type: Privileged	<primary-dns>: Primary DNS. <secondary-dns> secondary: Secondary DNS	Sets the primary or secondary DNS.

ap-auto-tagging

To setup critical access point auto tagging rules or to enable auto tagging critical access points, use the following command:

ruckus(config)# ap-auto-tagging <enable>

ruckus(config)# ap-auto-tagging rule <daily-threshold <threshold> [g | m]>>

Syntax Description

This command uses the following syntax:

enable: Enable the auto tagging critical APs

rule: Select the auto tagging rule

daily-threshold: Daily traffic bytes that exceeds the threshold rule

g: Threshold value in gigabytes

m: Threshold value in megabytes

Default

This command has no default settings.

Command Mode

Config

Example

```
ruckus(config)# ap-auto-tagging enable
ruckus(config)# ap-auto-tagging rule daily-threshold 90 g
```

Related Commands

Table 17 lists the related to ap-auto-tagging configuration commands.

Table 17. Commands related to ruckus(config-ap-auto-tagging)

Syntax and Type	Parameters (if any)	Description
ruckus(config-ap-auto-tagging)# do Type: Privileged		Executes the do command.
ruckus(config-ap-auto-tagging)# enable Type: Privileged		Enables the auto tagging for critical APs.
ruckus(config-ap-auto-tagging)# end Type: Privileged		Ends the current configuration session and returns to privileged EXEC mode.
ruckus(config-ap-auto-tagging)# exit Type: Privileged		Exits from the EXEC.
ruckus(config-ap-auto-tagging)# help Type: Privileged		Displays the help.
ruckus(config-ap-auto-tagging)# no Type: Privileged	<enable>	Disables the auto tagging for critical APs.
ruckus(config-ap-auto-tagging)# rule Type: Privileged	<daily-threshold>	Sets the auto tagging rule to daily traffic bytes, which exceeds the threshold rule.
ruckus(config-ap-auto-tagging)# threshold Type: Privileged	<threshold>	Sets the threshold value.
ruckus(config-ap-auto-tagging)# unit Type: Privileged	[m g]	Sets the unit to either megabytes or gigabytes.

ap-cert-check

To enable the access point certificate check, use the following command:

```
ruckus(config)# ap-cert-check
```

Syntax Description

This command has no arguments or keywords.

Default

This command has the default settings of enable.

Command Mode

Config

Example

```
ruckus(config)# ap-cert-check  
Successful operation
```

ap-certificate-reset

To reset the access point certificate request that failed to update the certificate, use the following command:

```
ruckus(config)# ap-certificate-reset
```

Syntax Description

This command has no arguments or keywords.

Default

This command has no default settings.

Command Mode

Config

Example

```
ruckus(config)# ap-certificate-reset
```

ap-control-mgmt-tos

To enable the access control and management traffic type of service and values, use the following command:

```
ruckus(config)# ap-control-mgmt-tos <value>
```

Syntax Description

This command has no arguments or keywords.

Default

This command uses the following syntax:

value: TOS value

Command Mode

Config

Example

```
ruckus(config)# ap-control-mgmt-tos 10
```

ap-heartbeat

To setup the access point heartbeat, use the following command:

```
ruckus(config)# ap-heartbeat <seconds>
```

Syntax Description

This command uses the following syntax:

seconds: Interval in seconds, which the AP sends the heartbeat to the controller such as: 30, 60, 150 and 300

Default

This command has no default settings.

Command Mode

Config

Example

```
ruckus(config)# ap-heartbeat 30
```

ap-zone-aggregate

To enable the AP Zone data aggregation task, use the following command:

```
ruckus(config)# ap-zone-aggregate
```

Syntax Description

This command has no arguments or keywords.

Default

This command has no default settings.

Command Mode

Config

Example

```
ruckus(config)# ap-zone-aggregate
```

auth-profile

To enter authentication service profile configuration, use the following command:

```
ruckus(config)# auth-profile <name>
```

Syntax Description

This command uses the following syntax:

name: Authentication service profile name

Default

This command has no default settings.

Command Mode

Config

Example

```
ruckus(config)# auth-profile aaa-auth
```

Related Commands

- [Table 18](#) lists the related auth profile configuration commands.
- [Table 19](#) lists the related auth profile realm configuration commands.

Table 18 lists the related auth-profile configuration commands.

Table 18. Commands related to ruckus(config-auth-profile)

Syntax and Type	Parameters (if any)	Description
ruckus(config-auth-profile)# aaa-interim-acct-interval Type: Privileged	<seconds>	Sets the interim accounting interval for hosted AAA server.
ruckus(config-auth-profile)# aaa-session-idle-timeout Type: Privileged	<seconds>	Set the session idle timeout for hosted AAA server.
ruckus(config-auth-profile)# aaa-session-timeout Type: Privileged	<seconds>	Set the session timeout for hosted AAA server
ruckus(config-auth-profile)# aaa-support Type: Privileged		Enables hosted AAA support.
ruckus(config-auth-profile)# default Type: Privileged		Sets default services.
ruckus(config-auth-profile)# description Type: Privileged	<text>	Sets the descriptions.
ruckus(config-auth-profile)# do Type: Privileged		Executes the do command.
ruckus(config-auth-profile)# end Type: Privileged		Ends the current configuration session and returns to privileged EXEC mode.
ruckus(config-auth-profile)# exit Type: Privileged		Exits from the EXEC.
ruckus(config-auth-profile)# gpp-support Type: Privileged		Enables 3GPP support.
ruckus(config-auth-profile)# help Type: Privileged		Displays the help.

Table 18. Commands related to ruckus(config-auth-profile)

Syntax and Type	Parameters (if any)	Description
ruckus(config-auth-profile)# no Type: Privileged	aaa-support gpp-support realm <realm>	Disables the commands.
ruckus(config-auth-profile)# realm Type: Privileged	<realm>	Sets the realm.
ruckus(config-auth-profile)# sgsn- mcc Type: Privileged	<mcc>	Sets the mobile country code.
ruckus(config-auth-profile)# sgsn- mnc Type: Privileged	<mnc>	Sets the mobile network code.

[Table 19](#) lists the related auth-profile-realm configuration commands.

Table 19. Commands related to ruckus(config-auth-profile-realm)

Syntax and Type	Parameters (if any)	Description
ruckus(config-auth-profile-realm)# auth-method Type: Privileged		Sets the authorization method.
ruckus(config-auth-profile-realm)# auth-service Type: Privileged	<name>	Sets the authentication service.
ruckus(config-auth-profile-realm)# dynamic-vlan Type: Privileged	<vlan-id>	Sets the dynamic VLAN ID.
ruckus(config-auth-profile-realm)# do Type: Privileged		Executes the do command.
ruckus(config-auth-profile-realm)# end Type: Privileged		Ends the current configuration session and returns to privileged EXEC mode.

Table 19. Commands related to ruckus(config-auth-profile-realm)

Syntax and Type	Parameters (if any)	Description
ruckus(config-auth-profile-realm)# exit Type: Privileged		Exits from the EXEC.
ruckus(config-auth-profile-realm)# help Type: Privileged		Displays the help.

bridge-profile

To create or update the bridge profile configuration, use the following command:

ruckus(config)# bridge-profile <name>

Syntax Description

This command uses the following syntax:

name: Authorization service profile name

Default

This command has no default settings.

Command Mode

Config

Example

```
ruckus(config)# bridge-profile auth-prof
```

Related Commands

- [Table 20](#) lists the related bridge-profile configuration commands.
- [Table 21](#) lists the related bridge-profile-dhcp-option82 configuration commands.

Table 20 lists the related bridge-profile configuration commands.

Table 20. Commands related to ruckus(config-bridge-profile) configuration

Syntax and Type	Parameters (if any)	Description
ruckus(config-bridge-profile)# description Type: Privileged	<text>	Sets the description
ruckus(config-bridge-profile)# dhcp-option-82 Type: Privileged		Enables the DHCP Option 82.
ruckus(config-bridge-profile)# dhcp-relay Type: Privileged		Enables the DHCP relay. It also enable DHCP Option 82, DHCP server 1 and 2,
ruckus(config-bridge-profile)# dhcp-server1 Type: Privileged	<ip>	Sets the DHCP Server 1
ruckus(config-bridge-profile)# dhcp-server2 Type: Privileged	<ip>	Sets the DHCP Server 1
ruckus(config-bridge-profile)# do Type: Privileged		Executes the do command.
ruckus(config-bridge-profile)# end Type: Privileged		Ends the current configuration session and returns to the privileged EXEC mode.
ruckus(config-bridge-profile)# exit Type: Privileged		Exits from the EXEC.
ruckus(config-bridge-profile)# help Type: Privileged		Displays the help.
ruckus(config-bridge-profile)# name Type: Privileged	<name>	Set the authentication service profile name

Table 20. Commands related to ruckus(config-bridge-profile) configuration

Syntax and Type	Parameters (if any)	Description
ruckus(config-bridge-profile)# no Type: Privileged	dhcp-option82 dhcp-relay dhcp-server2 relay-both	Disables DHCP Option 82, DHCP Relay or deletes DHCP Server 2
ruckus(config-bridge-profile)# relay-both Type: Privileged		Enables sending DHCP requests to both the servers simultaneously.

[Table 21](#) lists the related bridge-profile-dhcp-option82 configuration commands.

Table 21. Commands related to ruckus(config-bridge-profile-dhcp-option82)

Syntax and Type	Parameters (if any)	Description
ruckus(config-bridge-profile-dhcp-option82)# do Type: Privileged		Executes the do command.
ruckus(config-bridge-profile-dhcp-option82)# end Type: Privileged		Ends the current configuration session and returns to the privileged EXEC mode.
ruckus(config-bridge-profile-dhcp-option82)# exit Type: Privileged		Exits from the EXEC.
ruckus(config-bridge-profile-dhcp-option82)# help Type: Privileged		Displays the help.
ruckus(config-bridge-profile-dhcp-option82)# no Type: Privileged	subopt1 subopt150 subopt151 subopt2	Disables various options
ruckus(config-bridge-profile-dhcp-option82)# subtopt1 Type: Privileged	[ap-info ap-ssid ap-mac]	Enables subopt-1

Table 21. Commands related to ruckus(config-bridge-profile-dhcp-option82)

Syntax and Type	Parameters (if any)	Description
ruckus(config-bridge-profile-dhcp-option82)# subtopt150 Type: Privileged		Enables subopt-150
ruckus(config-bridge-profile-dhcp-option82)# subtopt151 Type: Privileged	essid area-name <name>	Enables subopt-151
ruckus(config-bridge-profile-dhcp-option82)# subtopt2 Type: Privileged	[ap-ssid ue-ssid ue-mac ap-mac]	Enables subopt-2

calea

Syntax Description

This command uses the following syntax:

ruckus(config)# calea -mac

ruckus(config)# calea -server ip

Default

This command has no default settings.

Command Mode

Config

Example

```
ruckus(config)# calea
```

Related Commands

[Table 22](#) lists the related calea-store configuration commands.

Table 22. Commands related to ruckus(config-calea) configuration

Syntax and Type	Parameters (if any)	Description
ruckus(config-calea)# -mac Type: Privileged	<ftp-url>	Updates Calea UE MAC configuration.
ruckus(config-calea)# -server-ip Type: Privileged	<ip>	Updates Calea server IP configuration.

cert-store

To create or update certificate configurations, use the following command:

```
ruckus(config)# cert-store ap-cert <name>
ruckus(config)# cert-store cert <name>
ruckus(config)# cert-store csr <name>
ruckus(config)# cert-store hotspot-cert <name>
ruckus(config)# cert-store web-cert <name>
```

Syntax Description

This command uses the following syntax:

- ap-cert <name>: Create / updates the AP port certificate
- cert <name>: Create / updates the certificate configuration
- csr <name>: Create / updates CSR (Certificate Signing Request) configuration
- hotspot-cert <name>: Sets the hotspot certificate
- web-cert <name>: Sets the management web certificate

Default

This command has no default settings.

Command Mode

Config

Example

```
ruckus(config)# cert-store cert apcert
ruckus(config-cert)#
```

Related Commands

Table 23 lists the related cert-store configuration commands.

Table 23. Commands related to ruckus(config-cert-store) configuration

Syntax and Type	Parameters (if any)	Description
ruckus(config-cert-store)# cert Type: Privileged	<ftp-url> <ftp-url> append	Uploads the certificate file.
ruckus(config-cert-store)# city Type: Privileged	<city>	Sets the city
ruckus(config-cert-store)# common-name Type: Privileged	<domain-name>	Sets the domain name
ruckus(config-cert-store)# country Type: Privileged	<country>	Sets the country.
ruckus(config-cert-store)# description Type: Privileged	<text>	Sets the description
ruckus(config-cert-store)# do Type: Privileged		Executes the do command.
ruckus(config-cert-store)# email Type: Privileged	<email>	Sets the email address.
ruckus(config-cert-store)# end Type: Privileged		Ends the current configuration session and return to privileged EXEC mode.
ruckus(config-cert-store)# exit Type: Privileged		Exits from the EXEC.
ruckus(config-cert-store)# help Type: Privileged		Displays the help.
ruckus(config-cert-store)# inter-cert Type: Privileged	<ftp-url>	Uploads the intermediate CA certificate.
ruckus(config-cert-store)# name Type: Privileged	<name>	Sets the certificate name.

Table 23. Commands related to ruckus(config-cert-store) configuration

Syntax and Type	Parameters (if any)	Description
ruckus(config-cert-store)# no Type: Privileged	inter-cert root-cert	Removes the certificates.
ruckus(config-cert-store)# organization Type: Privileged	<org>	Sets the organization.
ruckus(config-cert-store)# passphrase Type: Privileged	<passphrase>	Sets the key passphrase.
ruckus(config-cert-store)# private- key Type: Privileged	upload <ftp-url> csr <csr-name>	Sets the private key.
ruckus(config-cert-store)# root-cert Type: Privileged	<ftp-url>	Select the root certificate.
ruckus(config-cert-store)# server- cert Type: Privileged	<ftp-url>	Uploads the server certificate.
ruckus(config-cert-store)# state Type: Privileged	<state>	Sets the state
ruckus(config-cert-store)# unit Type: Privileged	<org-unit>	Sets the organization unit.

cgf-service

To setup the CGF service configuration, use the following command:

```
ruckus(config)# cgf-service <name>
```

Syntax Description

This command uses the following syntax:

name: CGF service name

Default

This command has no default settings.

Command Mode

Config

Example

```
ruckus(config)# cgf-service charge-ser
```

Related Commands

- [Table 24](#) lists the related cgf-service profile configuration commands.
- [Table 25](#) lists the related cgf-service-ftp-server configuration commands.
- [Table 26](#) lists the related cgf-service-server configuration commands.

[Table 24](#) lists the related cgf-service profile configuration commands.

Table 24. Commands related to ruckus(config-cgf-service) profile

Syntax and Type	Parameters (if any)	Description
ruckus(config-cgf-service)# auto-export-ftp Type: Privileged		Enables the auto export through FTP. To view this command execute charging-mode command with the option as both.
ruckus(config-cgf-service)# cdr-node-id Type: Privileged	<node-id>	Enables the node ID. The length range is between 1 and 20.
ruckus(config-cgf-service)# cdr-response-timeout Type: Privileged	<seconds>	Sets the CDR response timeout.

Table 24. Commands related to ruckus(config-cgf-service) profile

Syntax and Type	Parameters (if any)	Description
ruckus(config-cgf-service)# cdr-retry Type: Privileged	<retry-times>	Sets the CDR retries.
ruckus(config-cgf-service)# cdr-send-apn-network-id Type: Privileged		Enables in sending the APN network identifier to the CDR.
ruckus(config-cgf-service)# cdr-send-apn-op-id Type: Privileged		Enables sending the APN operator identifier.
ruckus(config-cgf-service)# cdr-send-apn-sel-mode Type: Privileged		Enables sending the APN selection mode.
ruckus(config-cgf-service)# cdr-send-charging-sel-mode Type: Privileged		Enables sending the charging characteristic selection mode.
ruckus(config-cgf-service)# cdr-send-diag Type: Privileged		Enables sending the diagnostic to the CDR.
ruckus(config-cgf-service)# cdr-send-dyn-addr-flag Type: Privileged		Enables in sending the dynamic mode address flag.
ruckus(config-cgf-service)# cdr-send-local-record-sn Type: Privileged		Enables in sending the local record sequence number.
ruckus(config-cgf-service)# cdr-send-msisdn Type: Privileged		Enables in sending the MSISDN.
ruckus(config-cgf-service)# cdr-send-node-id Type: Privileged		Enables in sending the node ID to the CDR.

Table 24. Commands related to ruckus(config-cgf-service) profile

Syntax and Type	Parameters (if any)	Description
ruckus(config-cgf-service)# cdr-send-pdp-addr Type: Privileged		Enables in sending the PDF address to the CDR.
ruckus(config-cgf-service)# cdr-send-pdp-type Type: Privileged		Enables in sending the PDF type to the CDR.
ruckus(config-cgf-service)# cdr-send-rat-type Type: Privileged		Enables in sending the RAT type.
ruckus(config-cgf-service)# cdr-send-sgsn-addr Type: Privileged		Enables in sending the SGSN address to the CDR.
ruckus(config-cgf-service)# cdr-sgsn-plmn-id Type: Privileged		Enables the SGSN/WAG PLMN identifier
ruckus(config-cgf-service)# cdr-traffic-vol Type: Privileged		Enables listing traffic volumes.
ruckus(config-cgf-service)# cdr-ttg Type: Privileged		Sets the CDR for TTG.
ruckus(config-cgf-service)# cdr-type Type: Privileged	[s-cdr w-cdr]	Sets the CDR type as S-CDR or W-CDR.
ruckus(config-cgf-service)# charging-mode Type: Privileged	[local-binary-file server both] local-binary-file: Local Binary File server: Server both: Both	Sets the charging service type.
ruckus(config-cgf-service)# description Type: Privileged	<text>	Sets the CGF service description.

Table 24. Commands related to ruckus(config-cgf-service) profile

Syntax and Type	Parameters (if any)	Description
ruckus(config-cgf-service)# do Type: Privileged		Executes the do command.
ruckus(config-cgf-service)# end Type: Privileged		Ends the current configuration session and returns to privileged EXEC mode.
ruckus(config-cgf-service)# exit Type: Privileged		Exits from the EXEC.
ruckus(config-cgf-service)# export-schedule Type: Privileged	daily <hour> <minute> hour <minute>	Sets the export schedule based on hours and minutes or daily.
ruckus(config-cgf-service)# file-life-time Type: Privileged	<days>	Sets the file lifetime.
ruckus(config-cgf-service)# file-time-limit Type: Privileged	<minutes>	Sets the file timer interval.
ruckus(config-cgf-service)# ftp-server Type: Privileged	<host>	Sets the FTP server setting by defining the host server.
ruckus(config-cgf-service)# ftp-server-test Type: Privileged		Tests the FTP settings.
ruckus(config-cgf-service)# gtp-echo-retry Type: Privileged	<retry-times>	Set the retries of GTP echo response.
ruckus(config-cgf-service)# gtp-echo-timeout Type: Privileged	<seconds>	Sets the retries of GTP echo timeout.
ruckus(config-cgf-service)# help Type: Privileged		Displays the help.
ruckus(config-cgf-service)# lbo Type: Privileged		Enables CDR for direct IP access (LBO).

Table 24. Commands related to ruckus(config-cgf-service) profile

Syntax and Type	Parameters (if any)	Description
ruckus(config-cgf-service)# lbo-node-id Type: Privileged	<node-id>	Enables the node ID. The length range is between 1 and 20.
ruckus(config-cgf-service)# lbo-send-local-record-sn Type: Privileged		Enables in sending the local record sequence number.
ruckus(config-cgf-service)# lbo-send-node-id Type: Privileged		Enables the node identifier.
ruckus(config-cgf-service)# max-cdr-request Type: Privileged	<number>	Sets the maximum CDRs per request.
ruckus(config-cgf-service)# no Type: Privileged	auto-export-ftp cdr-send-apn-network-id cdr-send-apn-sel-mode cdr-send-apn-op-id cdr-send-charging-sel-mode cdr-send-diag cdr-send-dyn-addr-flag cdr-send-local-record-sn cdr-send-msisdn cdr-send-node-id cdr-send-pdp-addr cdr-send-pdp-type cdr-send-rat-type	Disable various options. continued

Table 24. Commands related to ruckus(config-cgf-service) profile

Syntax and Type	Parameters (if any)	Description
ruckus(config-cgf-service)# no Type: Privileged	cdr-send-sgsn-addr cdr-sgsn-plmn-id cdr-traffic-vol cdr-ttg lbo lbo-send-local-record-sn lbo-send-node-id server <ip>	Disables various options.
ruckus(config-cgf-service)# record-limit Type: Privileged	<integer>	Sets the record limit.
ruckus(config-cgf-service)# server Type: Privileged	<ip> priority [up down] <ip>	Sets the server's IP address. The DNS server's priority can also be changed by moving the priority either up or down.

[Table 25](#) lists the related cgf-service-ftp-server configuration commands.

Table 25. Commands related to ruckus(config-cgf-service-ftp-server)

Syntax and Type	Parameters (if any)	Description
ruckus(config-cgf-service-ftp-server)# do Type: Privileged		Executes the do command.
ruckus(config-cgf-service-ftp-server)# end Type: Privileged		Ends the current configuration session and returns to privileged EXEC mode.
ruckus(config-cgf-service-ftp-server)# exit Type: Privileged		Exits from the EXEC.
ruckus(config-cgf-service-ftp-server)# help Type: Privileged		Displays the help.

Table 25. Commands related to ruckus(config-cgf-service-ftp-server)

Syntax and Type	Parameters (if any)	Description
ruckus(config-cgf-service-ftp-server)# password Type: Privileged	<password>	Sets the username for the FTP server.
ruckus(config-cgf-service-ftp-server)# port Type: Privileged	<port>	Sets the FTP server port.
ruckus(config-cgf-service-ftp-server)# remote-dir Type: Privileged	<remote-dir>	Sets the remote directory for the FTP server.
ruckus(config-cgf-service-ftp-server)# test Type: Privileged		Tests the FTP settings.
ruckus(config-cgf-service-ftp-server)# username Type: Privileged	<username>	Sets the username for the FTP server.

[Table 26](#) lists the related cgf-service-server configuration commands.

Table 26. Commands related to ruckus(config-cgf-service-server)

Syntax and Type	Parameters (if any)	Description
ruckus(config-cgf-service-server)# do Type: Privileged		Executes the do command.
ruckus(config-cgf-service-server)# end Type: Privileged		Ends the current configuration session and returns to privileged EXEC mode.
ruckus(config-cgf-service-server)# exit Type: Privileged		Exits from the EXEC.
ruckus(config-cgf-service-server)# help Type: Privileged		Displays the help.

Table 26. Commands related to ruckus(config-cgf-service-server)

Syntax and Type	Parameters (if any)	Description
ruckus(config-cgf-service-server)# port Type: Privileged	<port>	Sets the server port.

changepassword

To change the administrative password, use the following command:

```
ruckus(config)# change
```

```
<old password>
```

```
<new password>
```

Syntax Description

This command uses the following syntax:

old password: Existing password

new password: Changed password.

The password must contain at least eight characters with at least one number, one letter, and one special character (~ ! @ # \$ % ^ & * () - _ = + [] { } \ | ; : ' " , . < > / ?) except ` or \$(.

Default

This command has no default settings.

Command Mode

Config

Example

```
ruckus(config)# change
```

```
Old Password: *****
```

```
New Password:*****
```

clock

To update the system clock or the timezone configuration, use the following command:

```
ruckus(config)# clock timezone <timezone>
```

Syntax Description

This command uses the following syntax:

timezone: Sets the system clock timezone

<timezone>: Timezone name of the domain

Default

This command has no default settings.

Command Mode

Config

Example

```
ruckus(config)# clock timezone Africa/Nairobi
```

cluster-ip-list

To update the node IP address mapping list of the cluster configuration, use the following command:

```
ruckus(config)# cluster-ip-list <ip-mappings>
```

Syntax Description

This command uses the following syntax:

ip-mappings: Node IP mapping list, which is space separated.

Default

This command has no default settings.

Command Mode

Config

Example

```
ruckus(config)# cluster-ip-list <old-ip>:<new-ip> <old-ip2>:<new-ip2>
```

```
ruckus(config)# cluster-ip-list 172.19.18.96:172.19.13.56  
172.19.15.67:172.19.10.07
```

cluster-name

To change the cluster name, use the following command:

```
ruckus(config)# cluster-name <cluster-name>
```

Syntax Description

This command uses the following syntax:

cluster-name: Change the cluster name.

Default

This command has no default settings.

Command Mode

Config

Example

```
ruckus(config)# cluster-name cls1
```

cluster-redundancy

To create or update a cluster redundancy configuration, use the following command:

```
ruckus(config)# cluster-redundancy
```

Syntax Description

This command has no arguments or keywords

Default

This command has no default settings.

Command Mode

Config

Example

```
ruckus(config)# cluster-redundancy
```

Related Commands

- [Table 27](#) lists the related cluster-redundancy configuration commands.
- [Table 28](#) lists the related cluster-redundancy-cluster configuration commands.

[Table 27](#) lists the related cluster redundancy configuration commands.

Table 27. Commands related to ruckus(config-cluster-redundancy).

Syntax and Type	Parameters (if any)	Description
ruckus(config-cluster-redundancy)# cluster Type: Privileged	<name> <name> priority [up down]	Create or update the cluster redundancy configuration.
ruckus(config-cluster-redundancy)# do Type: Privileged		Executes the do command.
ruckus(config-cluster-redundancy)# enable Type: Privileged		Enables the cluster redundancy configuration.
ruckus(config-cluster-redundancy)# end Type: Privileged		Ends the current configuration session and returns to privileged EXEC mode.
ruckus(config-cluster-redundancy)# exit Type: Privileged		Exits from the EXEC.
ruckus(config-cluster-redundancy)# help Type: Privileged		Displays the help.
ruckus(config-cluster-redundancy)# no cluster Type: Privileged	<cluster>	Deletes cluster redundancy configurations.
ruckus(config-cluster-redundancy)# no enable Type: Privileged	<enable>	Disables cluster redundancy.

Table 28 lists the related cluster-redundancy-cluster configuration commands.

Table 28. Commands related to ruckus(config-cluster-redundancy-cluster).

Syntax and Type	Parameters (if any)	Description
ruckus(config-cluster-redundancy-cluster)# do Type: Privileged		Executes the do command.
ruckus(config-cluster-redundancy-cluster)# dual-list Type: Privileged	<dual-list>	Sets the dual address list. List format: IPv4 address/IPv6 address,IPv4 address,IPv6 address
ruckus(config-cluster-redundancy-cluster)# end Type: Privileged		Ends the current configuration session and returns to privileged EXEC mode.
ruckus(config-cluster-redundancy-cluster)# exit Type: Privileged		Exits from the EXEC.
ruckus(config-cluster-redundancy-cluster)# help Type: Privileged		Displays the help.
ruckus(config-cluster-redundancy-cluster)# name Type: Privileged	<text>	Sets the cluster name.
ruckus(config-cluster-redundancy-cluster)# ip-list Type: Privileged	<ip-list>: Control IPs. Comma separated IP list.	Sets the Control IP list.

data-plane

To update the data plane configuration, use the following command:

```
ruckus(config)# data-plane <name> <<name> <forward-stp>
ruckus(config)# data-plane <vSZ-D> <data-external-port> <keep-config>
<approve> <remote-vdp-cli>
```

Syntax Description

This command uses the following syntax:

- <name>: Name of the data plane
- forward-stp: Disables the STP package bridge
- data-external-port: Updates the data external port configuration
- keep-config: Retains the original data plane configuration
- approve:
- remote-vdp-cli

Default

This command has no default settings.

Command Mode

Config

Example

```
ruckus(config)# data-plane indus4d1
```

Related Commands

[Table 29](#) lists the related data-plane configuration commands

Table 29. Commands related to ruckus(config-data-plane)

Syntax and Type	Parameters (if any)	Description
ruckus(config-data-plane)# do Type: Privileged		Executes the do command.
ruckus(config-data-plane)# end Type: Privileged		Ends the current configuration session and returns to privileged EXEC mode.
ruckus(config-data-plane)# exit Type: Privileged		Exits from the EXEC.

Table 29. Commands related to ruckus(config-data-plane)

Syntax and Type	Parameters (if any)	Description
ruckus(config-data-plane)# help Type: Privileged		Displays the help.
ruckus(config-data-plane)# ip Type: Privileged	<p>address- Sets the IP address of the data plane</p> <p>ip address dhcp - Sets IP address negotiated by DHCP</p> <p><ip> - Sets IP address</p> <p>address-ipv6 - (applicable for SZ300) - Sets the IPv6 address of the data plane</p> <p>name-server - Sets the primary and secondary DNS servers</p> <p>name-server-ipv6 - (applicable for SZ300) Sets primary and secondary IPv6 DNS servers</p> <p>route - Sets the static routes</p> <p>route-ipv6 ((applicable for SZ300) - Sets the IPv6 static routes</p> <p>secondary - Sets IP address of the secondary interface</p>	Updates the IP configuration.
ruckus(config-data-plane)# natip Type: Privileged	<ip>: NAT IP	Updates NAT IP configuration

Table 29. Commands related to ruckus(config-data-plane)

Syntax and Type	Parameters (if any)	Description
ruckus(config-data-plane)# no Type: Privileged	ip - Deletes IP static routes natip - Deletes NAT IP vlan - Deletes VLAN of primary interface	Disables / deletes options.
ruckus(config-data-plane)# vlan Type: Privileged	<vlan-id> secondary	Updates the VLAN configuration.

diameter-remote-service

To set the Diameter remote peer service system command configuration, use the following command.

ruckus(config)# diameter-remote-service

Syntax Description

This command has no arguments or keywords.

Default

This command has no default settings.

Command Mode

Config

Example

```
ruckus(config)# diameter-remote-service
```

Related Commands

Table 30 lists the related diameter-remote-service configuration commands.

Table 30. Commands related to ruckus (config-diameter-remote-service)

Syntax and Type	Parameters (if any)	Description
ruckus(config-diameter-remote-service)# description Type: Privileged		Sets the diameter remote service description.
ruckus(config-diameter-remote-service)# do Type: Privileged		Executes the do command.
ruckus(config-diameter-remote-service)# end Type: Privileged		Ends the current configuration session and returns to privileged EXEC mode.
ruckus(config-diameter-remote-service)# exit Type: Privileged		Exits from the EXEC.
ruckus(config-diameter-remote-service)# help Type: Privileged		Displays the help.
ruckus(config-diameter-remote-service)# no peer Type: Privileged		Removes the peer association to diameter.
ruckus(config-diameter-remote-service)# peer Type: Privileged	<peer name>: Peer name.	Peer association to diameter.
ruckus(config-diameter-remote-service)# realm-name Type: Privileged	<name>: Realm name	Updates or adds remote realm name.
ruckus(config-diameter-remote-service)# retransmit-count Type: Privileged	<retransmit-count>: STA re-transmit count.	Updates or adds the re-transmit count.

Table 30. Commands related to ruckus (config-diameter-remote-service)

Syntax and Type	Parameters (if any)	Description
ruckus(config-diameter-remote-service)# service-type Type: Privileged	[2 1 4 3]: 2:PCRF 1:OCS 4:STA 3:DRA	Updates or adds service type.
ruckus(config-diameter-remote-service)# tx-timer Type: Privileged	[<Tx Timer in seconds>]: STA Tx timer	Updates or adds the Tx timer.

[Table 31](#) lists the related to diameter-remote-service-peer configuration commands.

Table 31. Commands related to ruckus (config-diameter-remote-service-peer)

Syntax and Type	Parameters (if any)	Description
ruckus(config-diameter-remote-service-peer)# alt-peer-name Type: Privileged	<alter_peername>: Alternative peer name	Sets the alternative peer name.
ruckus(config-diameter-remote-service-peer)# ip Type: Privileged	<ip>: IP	Sets the IP.
ruckus(config-diameter-remote-service-peer)# port Type: Privileged	<port>: port number	Sets the port.
ruckus(config-diameter-remote-service-peer)# transport-type Type: Privileged	[1 0] 1: SCTP 0: TCP	Adds or updates the transport type.

diameter-system-wide

To set the Diameter system wide e configuration, use the following command.

ruckus(config)# diameter-system-wide

Syntax Description

This command has no arguments or keywords.

Default

This command has no default settings.

Command Mode

Config

Example

```
ruckus(config)# diameter-system-wide
ruckus(config-diameter-system-wide)#
```

Related Commands

[Table 32](#) lists the related diameter-system-wide configuration commands.

Table 32. Commands related to ruckus (config-diameter-system-wide)

Syntax and Type	Parameters (if any)	Description
ruckus(config-diameter-system-wide)# do Type: Privileged		Executes the do command.
ruckus(config-diameter-system-wide)# end Type: Privileged		Ends the current configuration session and return to privileged EXEC mode.
ruckus(config-diameter-system-wide)# exit Type: Privileged		Exits from the EXEC.
ruckus(config-diameter-system-wide)# help Type: Privileged		Displays the help.
ruckus(config-diameter-system-wide)# local-host-name Type: Privileged	<name>	Updates the local host name.

Table 32. Commands related to ruckus (config-diameter-system-wide)

Syntax and Type	Parameters (if any)	Description
ruckus(config-diameter-system-wide)# local-realm-name Type: Privileged	<name>	Updates the local realm name.
ruckus(config-diameter-system-wide)# peer-timeout Type: Privileged		Updates the peer expiry time and timeval in seconds.
ruckus(config-diameter-system-wide)# no peer-timeout Type: Privileged		Disables the command.
ruckus(config-diameter-system-wide)# realm-name Type: Privileged	<realm name>	Updates or adds the realm.
ruckus(config-diameter-system-wide)# retransmit-count Type: Privileged	<retransmit count>	Updates or adds retransmit count
ruckus(config-diameter-system-wide)# service-type Type: Privileged	[2 1 4 3] <ul style="list-style-type: none"> • 2:PCRF • 1:OCS • 4:STA • 3:DRA 	Updates or adds service type.
ruckus(config-diameter-system-wide)# tx-timer Type: Privileged	<STA Tx timer in seconds>	Updates or adds the Tx timer
ruckus(config-diameter-system-wide)# peer-timeout Type: Privileged	<seconds>	Updates the peer expiry time in seconds.
ruckus(config-diameter-system-wide)# retry-timeout Type: Privileged	<seconds>	Updates the connection retry time in seconds.
ruckus(config-diameter-system-wide)# watch-dog-timeout Type: Privileged	<seconds>	Updates the device watch dog time in seconds.

dns-server-service

To create or update DNS server services, use the following command.

ruckus(config)# dns-server-service <name>

Syntax Description

This command has the following keywords:

<name>: DNS server service name

Default

This command has no default settings.

Command Mode

Config

Example

```
ruckus(config)# dns-server-service xyz
ruckus(config-dn-server-service)# description
```

Related Commands

[Table 33](#) lists the related dns-server-service configuration commands.

Table 33. Commands related to ruckus(config-dns-server-service).

Syntax and Type	Parameters (if any)	Description
ruckus(config-dns-server-service)# description Type: Privileged	<text>	Sets the description.
ruckus(config-dns-server-service)# do Type: Privileged		Executes the do command.
ruckus(config-dns-server-service)# exit Type: Privileged		Exits from the EXEC.
ruckus(config-dns-server-service)# end Type: Privileged		Ends the current configuration session and returns to privileged EXEC mode.

Table 33. Commands related to ruckus(config-dns-server-service).

Syntax and Type	Parameters (if any)	Description
ruckus(config-dns-server-service)# help Type: Privileged		Displays the help.
ruckus(config-dns-server-service)# no policy-rule Type: Privileged	<device type>	Deletes the device policy rules.
ruckus(-dns-server-service)# policy-rule Type: Privileged		Sets the device policy.

do

To setup the do command, use the following command.

ruckus(config)# do

Syntax Description

This command has no arguments or keywords.

Default

This command has no default settings.

Command Mode

Config

Example

```
ruckus(config)# do
```

domain

To create or update the domain configuration, use the following command:

```
ruckus(config)# domain <name>
```

Syntax Description

This command uses the following syntax:

name: Name of the domain

Default

This command has no default settings.

Command Mode

Config

Example

```
ruckus(config)# domain indusap1
```

Related Commands

- [Table 34](#) lists the related domain configuration commands.
- [Table 35](#) lists the related domain-3rd-zone configuration commands.
- [Table 36](#) lists the related domain-3rd-zone wlan configuration commands.
- [Table 37](#) lists the related domain-zone configuration commands.
- [Table 38](#) lists the related domain-zone-aaa configuration commands.
- [Table 39](#) lists the related domain-zone-ap-group configuration commands.
- [Table 41](#) lists the related domain-zone-ap-group-ldp configuration commands.
- [Table 43](#) lists the related domain-zone-ap-model configuration commands.
- [Table 44](#) lists the related domain-zone-ap-model-lan1 configuration commands.
- [Table 45](#) lists the related domain-zone-ap-registration-rule configuration commands.
- [Table 40](#) lists the related domain-zone-ap-snmp configuration commands.
- [Table 46](#) lists the related domain-zone-ap-block-client configuration commands.
- [Table 47](#) lists the related domain-zone-bonjour-fencing-policy configuration commands.
- [Table 48](#) lists the related domain-zone-bonjour-policy-rule configuration commands.

- [Table 49](#) lists the related domain-zone-client-isolation-whitelist configuration commands.
- [Table 50](#) lists the related domain-zone-device-policy configuration commands.
- [Table 51](#) lists the related domain-zone-device-policy rule configuration commands.
- [Table 52](#) lists the related domain-zone-diffserv configuration commands.
- [Table 53](#) lists the related domain-zone-ethernet-port-profile rule configuration commands.
- [Table 54](#) lists the related zone-guest-access configuration commands.
- [Table 55](#) lists the related domain-zone-hotspot configuration commands.
- [Table 56](#) lists the related domain-zone-hotspot20-venue-profile configuration commands.
- [Table 57](#) lists the related domain-zone-hotspot20-wlan-profile configuration commands.
- [Table 58](#) lists the related domain-zone-hotspot20-cust-connect-capabilities configuration commands.
- [Table 59](#) lists the related domain-zone-l2-acl configuration commands.
- [Table 60](#) lists the related domain-zone-web-authentication configuration commands.
- [Table 61](#) lists the related domain-zone-wechat configuration commands.
- [Table 62](#) lists the related domain-zone-wlan configuration commands.
- [Table 63](#) lists the related domain-zone-wlan-qos-map configuration commands.
- [Table 64](#) lists the related domain-zone-wlan-group configuration commands.
- [Table 65](#) lists the related domain-zone-wlan-scheduler configuration commands.

Table 34 lists the related domain configuration commands.

Table 34. Commands related to ruckus(config-domain)

Syntax and Type	Parameters (if any)	Description
ruckus(config-domain)# 3rd-zone Type: Privileged	<name>	Creates or updates a Third Party AP zone in the current domain.
ruckus(config-domain)# admin Type: Privileged	<username> <rolename>	Adds an administrator and assign a role in the current domain.
ruckus(config-domain)# description Type: Privileged	<text>	Sets the domain description.
ruckus(config-domain)# do Type: Privileged		Executes the do command.
ruckus(config-domain)# end Type: Privileged		Ends the current configuration session and returns to privileged EXEC mode.
ruckus(config-domain)# exit Type: Privileged		Exits from the EXEC.
ruckus(config-domain)# help Type: Privileged		Displays the help.
ruckus(config-domain-)# no Type: Privileged	admin <username> zone <name>	Disable or remove configuration settings in the current domain,
ruckus(config-domain)# parent Type: Privileged	<name>	Sets the parent domain name.

Table 34. Commands related to ruckus(config-domain)

Syntax and Type	Parameters (if any)	Description
ruckus(config-domain)# zone Type: Privileged	<p><name> - AP zone name</p> <p><name> template <name> - Create from template</p> <p><name> clone <name> - Clone from an existing AP zone</p> <p><name> ap-firmware <ap-firmware> - Change AP firmware</p> <p><name> cluster-switch-over <name> - Enable cluster switchover</p>	Create or update an AP zone in the current domain.
ruckus(config-domain)# zone-zd Type: Privileged	<ap-firmware> import <ftp-url>	Create AP zone from ZD backup file.

Table 35 lists the related domain-3rd-zone configuration commands.

Table 35. Commands related to ruckus(config-domain-3rd-zone)

Syntax and Type	Parameters (if any)	Description
ruckus(config-domain-3rd-zone)# access-network Type: Privileged	[qinq-l2 l2ogre qinq-l3]	Sets the access network.
ruckus(config-domain-3rd-zone)# acct-interval Type: Privileged	<minutes> Number of minutes to send interim updates.	Sets the accounting interval.
ruckus(config-domain-3rd-zone)# acct-server Type: Privileged		Sets the accounting service.
ruckus(config-domain-3rd-zone)# acct-service-profile Type: Privileged	<name>	Sets the accounting service profile configuration.
ruckus(config-domain-3rd-zone)# acct-ttg-session Type: Privileged		Enables accounting for TTG sessions.
ruckus(config-domain-3rd-zone)# auth-server Type: Privileged		Sets the authentication service.
ruckus(config-domain-3rd-zone)# auth-service-profile Type: Privileged	<name>	Sets the authentication service profile configuration.
ruckus(config-domain-3rd-zone)# auth-type Type: Privileged		Sets the authentication server type.
ruckus(config-domain-3rd-zone)# bypass-cna Type: Privileged		Enables the bypass CNA.
ruckus(config-domain-3rd-zone)# core-network Type: Privileged		Sets the core network.

Table 35. Commands related to ruckus(config-domain-3rd-zone)

Syntax and Type	Parameters (if any)	Description
ruckus(config-domain-3rd-zone)# default-wlan Type: Privileged		Sets the default WLAN. The default WLAN is used when WLAN configuration is not found for incoming access VLAN or SSID. One default WLAN is allowed in each 3rd party AP zone.
ruckus(config-domain-3rd-zone)# description Type: Privileged	<text>	Sets the description.
ruckus(config-domain-3rd-zone)# do Type: Privileged		Executes the do command.
ruckus(config-domain-3rd-zone)# end Type: Privileged		Ends the current configuration session and returns to privileged EXEC mode.
ruckus(config-domain-3rd-zone)# exit Type: Privileged		Exits from the EXEC.
ruckus(config-domain-3rd-zone)# forwarding-service-profile Type: Privileged	<name>	Sets the core network forwarding service profile.
ruckus(config-domain-3rd-zone)# help Type: Privileged		Displays the help.
ruckus(config-domain-3rd-zone)# hotspot-profile Type: Privileged	<name>	Sets the hotspot profile configuration.
ruckus(config-domain-3rd-zone)# ip Type: Privileged	single-ip <ip> ip-range <ip> <ip> subnet <ip> <mask>	Adds access network source IP address.
ruckus(config-domain-3rd-zone)# move Type: Privileged	domain <name>	Moves the zone to another domain.

Table 35. Commands related to ruckus(config-domain-3rd-zone)

Syntax and Type	Parameters (if any)	Description
ruckus(config-domain-3rd-zone)# network-traffic-profile Type: Privileged	<name>	Sets the network traffic profile.
ruckus(config-domain-3rd-zone)# no Type: Privileged	acct-server acct-service-profile acct-ttg-session bypass-cna default-wlan ip radius-client vlan-tag wlan	Disables and deletes configuration options.
ruckus(config-domain-3rd-zone)# radius-client Type: Privileged	default-share-secret <password> single-ip <ip> <password> ip-range <ip> <ip> <password> subnet <ip> <mask> <password>	Sets the configuration for RADIUS client.
ruckus(config-domain-3rd-zone)# vlan-tag Type: Privileged	s-vlan <s-vlan-start> <s-vlan-end> c-vlan <c-vlan-start> <c-vlan-end> s-vlan <s-vlan-start> <s-vlan-end> c-vlan <c-vlan-start> <c-vlan-end> vlan-mapping <mapping-vlan-start> <mapping-vlan-end>	Adds access network Q-in-Q VLAN tags.

Table 35. Commands related to ruckus(config-domain-3rd-zone)

Syntax and Type	Parameters (if any)	Description
ruckus(config-domain-3rd-zone)# vlan-type Type: Privileged	qinq strip-qinq strip-svlan-preserve-cvlan strip-qinq-add-vlan <vlan-id>	Sets the core network VLAN mapping type.
ruckus(config-domain-3rd-zone)# wlan Type: Privileged	<ssid>	Sets the WLAN.

Table 36 lists the related domain-3rd-zone-wlan configuration commands.

Table 36. Commands related to ruckus(config-domain-3rd-zone-wlan)

Syntax and Type	Parameters (if any)	Description
ruckus(config-domain-3rd-zone-wlan)# access-vlan Type: Privileged	[<start-vlan> <vlan>] <end-vlan> <start-vlan>: VLAN range start value <vlan>: Single VLAN value <end-vlan>: VLAN range end value	Adds the access VLAN range.
ruckus(config-domain-3rd-zone-wlan)# acct-server Type: Privileged		Sets the accounting service.
ruckus(config-domain-3rd-zone-wlan)# acct-service-profile Type: Privileged	<name>	Sets the accounting service profile.
ruckus(config-domain-3rd-zone-wlan)# acct-ttg-session Type: Privileged		Enables accounting for TTG sessions.
ruckus(config-domain-3rd-zone-wlan)# auth-server Type: Privileged		Sets the authentication service.

Table 36. Commands related to ruckus(config-domain-3rd-zone-wlan).

Syntax and Type	Parameters (if any)	Description
ruckus(config-domain-3rd-zone-wlan)# auth-service-profile Type: Privileged	<name>	Sets the authentication service profile.
ruckus(config-domain-3rd-zone-wlan)# auth-type Type: Privileged		Sets the authentication service type.
ruckus(config-domain-3rd-zone-wlan)# bypass-cna Type: Privileged		Enables bypass CNA.
ruckus(config-domain-3rd-zone-wlan)# core-network Type: Privileged	[ttg-pdg bridge]	Sets the core network.
ruckus(config-domain-3rd-zone-wlan)# do Type: Privileged		Executes the do command.
ruckus(config-domain-3rd-zone-wlan)# end Type: Privileged		Ends the current configuration session and returns to the privileged EXEC mode.
ruckus(config-domain-3rd-zone-wlan)# exit Type: Privileged		Exits from the EXEC.
ruckus(config-domain-3rd-zone-wlan)# forwarding-service-profile Type: Privileged	<name>	Sets the core network forwarding service profile.
ruckus(config-domain-3rd-zone-wlan)# help Type: Privileged		Displays the help.
ruckus(config-domain-3rd-zone-wlan)# hotspot-profile Type: Privileged	<name>	Sets the hotspot service.

Table 36. Commands related to ruckus(config-domain-3rd-zone-wlan).

Syntax and Type	Parameters (if any)	Description
ruckus(config-domain-3rd-zone-wlan)# no Type: Privileged	access-vlan acct-server acct-service-profile acct-ttg-session bypass-cna	Disables or deletes the configurations that have been set.
ruckus(config-domain-3rd-zone-wlan)# vlan-type Type: Privileged	preserve-all qinq <s-vlan-id>	Enables dynamic VLAN.

[Table 37](#) lists the related domain-zone configuration commands.

Table 37. Commands related to ruckus(config-domain-zone).

Syntax and Type	Parameters (if any)	Description
ruckus(config-domain-zone)# aaa Type: Privileged	<name>	Creates or updates the AAA server configuration.
ruckus(config-domain-zone)# adj-threshold Type: Privileged	2.4g \${value} 5g \${value} Value is minimum = 1 and maximum = 100	Sets the adjacent radio threshold of the client load balancing.
ruckus(config-domain-zone)# ap-firmware Type: Privileged	<ap-firmware>	Sets the AP firmware.
ruckus(config-domain-zone)# ap-group Type: Privileged	<name>	Creates or updates the AP group configuration.
ruckus(config-domain-zone)# ap-ip-mode Type: Privileged	[ipv4 ipv6 dual]	Sets the AP IP mode to either IPv4 or IPv6.
ruckus(config-domain-zone)# ap-logon Type: Privileged	<logon-id>	Sets the login ID for the AP administrator.

Table 37. Commands related to ruckus(config-domain-zone)

Syntax and Type	Parameters (if any)	Description
ruckus(config-domain-zone)# ap-mgmt-vlan Type: Privileged	<vlanTag>: VLAN Tag (1-4094); enter 'keep' to keep APs setting.	Sets the AP management VLAN.
ruckus(config-domain-zone)# ap-model Type: Privileged	<name>	Sets the AP model configuration.
ruckus(config-domain-zone)# ap-password Type: Privileged		Sets the password for the AP administrator.
ruckus(config-domain-zone)# ap-reboot-timeout Type: Privileged	default-gateway [<hours and minutes>] - Sets the default gateway timeout in hours and minutes. control-interface <hours> - Sets the control interface timeout in hours.	Sets the AP reboot timeout.
ruckus(config-domain-zone)# ap-registration-rule Type: Privileged	<priority>	Creates or updates the AP registration rule configuration.
ruckus(config-domain-zone)# ap-snmpp-options Type: Privileged		Sets the AP SNMP options.
ruckus(config-domain-zone)# background-scan Type: Privileged	2.4g <seconds> 5g <seconds>	Sets the background scanning.
ruckus(config-domain-zone)# band-balancing Type: Privileged	2.4g <int> 2.4g 2.4G band <int>: Percentage of clients on 2.4G band	Sets the band balance.
ruckus(config-domain-zone)# block-client Type: Privileged	<mac>: Client MAC Address	Sets to block clients.

Table 37. Commands related to ruckus(config-domain-zone)

Syntax and Type	Parameters (if any)	Description
ruckus(config-domain-zone)# bonjour-fencing Type: Privileged	<name>: Bonjour fencing policy name to apply	Enables bonjour fencing policy.
ruckus(config-domain-zone)# bonjour-fencing-policy Type: Privileged	<name>: Bonjour fencing policy name	Creates or updates the bonjour fencing policy.
ruckus(config-domain-zone)# bonjour-gateway Type: Privileged		Enables the bonjour gateway.
ruckus(config-domain-zone)# bonjour-policy Type: Privileged	<name>	Creates or updates the bonjour policy.
ruckus(config-domain-zone)# channel Type: Privileged	2.4g <channel> 5g indoor <channel> 5g outdoor <channel>	Sets the channel.
ruckus(config-domain-zone)# channel-evaluation-interval Type: Privileged	<seconds>: The interval value (Range:60~3600 sec)	Sets the channel evaluation interval.
ruckus(config-domain-zone)# channel-range Type: Privileged	2.4g[<channel all>] 5g indoor [<channel all>] 5g outdoor[<channel all>]	Sets the channel range.
ruckus(config-domain-zone)# channel-select-mode Type: Privileged	2.4g \${value} 5g \${value}	Set a mode to automatically adjust AP channels.
ruckus(config-domain-zone)# channelfly-mtbc Type: Privileged	2.4g <number>: MTBC value (Range: 100~1440) 5g <number>	Sets the MTBC value of ChannelFly.
ruckus(config-domain-zone)# channelization Type: Privileged	2.4g [20 40] 5g [40 20]	Sets the channelization.

Table 37. Commands related to ruckus(config-domain-zone).

Syntax and Type	Parameters (if any)	Description
ruckus(config-domain-zone)# client-admission-control Type: Privileged	2.4g 5g 2.4g minClientCount <minClientCount> 2.4g maxRadioLoad <maxRadioLoad> 2.4g minClientThroughput <minClientThroughput> 5g minClientCount <minClientCount> 5g maxRadioLoad <maxRadioLoad> 5g minClientThroughput <minClientThroughput>	Enables the client admission control.
ruckus(config-domain-zone)# client-isolation-whitelist Type: Privileged	<name>: Client isolation whitelist name	Creates or updates the client isolation whitelist.
ruckus(config-domain-zone)# country-code Type: Privileged	<country-code>	Sets the country code.
ruckus(config-domain-zone)# description Type: Privileged	<text>	Sets the description,
ruckus(config-domain-zone)# device-policy Type: Privileged	<name>	Sets the device policy.
ruckus(config-domain-zone)# dfs- channel Type: Privileged		Enable DFS channels for the US country code.
ruckus(config-domain-zone)# diffserv Type: Privileged	<name>	Creates or updates the diff server profile.

Table 37. Commands related to ruckus(config-domain-zone)

Syntax and Type	Parameters (if any)	Description
ruckus(config-domain-zone)# do Type: Privileged		Executes the do command.
ruckus(config-domain-zone)# dos-protection Type: Privileged	<dosBarringPeriod>: DoS protection period <dosBarringThreshold>: DoS protection threshold <dosBarringCheckPeriod>: DoS protection checkperiod	Enables DoS (Denial-of-service) protection.
ruckus(config-domain-zone)# end Type: Privileged		Ends the current configuration session and returns to the privileged EXEC mode.
ruckus(config-domain-zone)# exit Type: Privileged		Exits from the EXEC.
ruckus(config-domain-zone)# ethernet-port-profile Type: Privileged	<name>: Ethernet Port Profile name.	Sets the Ethernet Port profile.
ruckus(config-domain-zone)# gps Type: Privileged	<latitude> <longitude>	Displays the help.
ruckus(config-domain-zone)# gps-altitude Type: Privileged	<altitude> [floor meters] altitude value floor meters	Sets the GPS altitude.
ruckus(config-domain-zone)# guest-access Type: Privileged	<name>	Sets the guest access.
ruckus(config-domain-zone)# headroom Type: Privileged	2.4g <client> 5g: 5 GHz radio	Sets the headroom (# of clients) of client load balancing.
ruckus(config-domain-zone)# help Type: Privileged		Displays the help.

Table 37. Commands related to ruckus(config-domain-zone).

Syntax and Type	Parameters (if any)	Description
ruckus(config-domain-zone)# hotspot Type: Privileged	<name>	Creates or updates the WISPr hotspot configuration.
ruckus(config-domain-zone)# hotspot20-venue-profile Type: Privileged	<name>	Creates or updates the venue profile for hotspot release 2 configuration.
ruckus(config-domain-zone)# hotspot20-wlan-profile Type: Privileged	<name>	Creates or updates the WLAN profile for hotspot release 2 configuration.
ruckus(config-domain-zone)# indoor-channel Type: Privileged		Enables the indoor channels.
ruckus(config-domain-zone)# ipsec-tunnel-profile Type: Privileged	#{value}	Sets the IPsec Tunnel Profile.
ruckus(config-domain-zone)# l2- acl Type: Privileged	<name>	Sets the layer 2 access control list.
ruckus(config-domain-zone)# lbs Type: Privileged		Enables the location based service.
ruckus(config-domain-zone)# lbs- service Type: Privileged		Sets the location based service.
ruckus(config-domain-zone)# load-balancing Type: Privileged	2.4g 5g	Sets the client load balancing.
ruckus(config-domain-zone)# location Type: Privileged	<text>	Sets the location.
ruckus(config-domain-zone)# location-additional-info Type: Privileged	<text>	Sets the additional information location.

Table 37. Commands related to ruckus(config-domain-zone).

Syntax and Type	Parameters (if any)	Description
ruckus(config-domain-zone)# mesh Type: Privileged		Enables mesh networking.
ruckus(config-domain-zone)# mesh-name Type: Privileged	<name>	Sets the mesh name (ESSID).
ruckus(config-domain-zone)# mesh-passphrase Type: Privileged	<mesh-passphrase>	Sets the mesh passphrase.
ruckus(config-domain-zone)# move Type: Privileged	domain <name>	Moves the zone to another domain.
ruckus(config-domain-zone)# no Type: Privileged	aaa <name> ap-group <name> ap-registration-rule <priority> ap-snmp-options background-scan <2.4g> <5g>	Disables and deletes commands. continued

Table 37. Commands related to ruckus(config-domain-zone).

Syntax and Type	Parameters (if any)	Description
ruckus(config-domain-zone)# no Type: Privileged	mesh roam smart-mon smart-roam-disconnect- event syslog-enabled timezone-dst usb-software venue-code venue-profile vlan-pooling web-authentication wechat wlan <name> wlan-group <name> wlan-scheduler <name>	Disables and deletes commands.
ruckus(config-domain-zone)# node-affinity-profile Type: Privileged	<profile-name>	Sets the node affinity profile
ruckus(config-domain-zone)# roam Type: Privileged	2.4g 5g	Sets the smart roam.

Table 37. Commands related to ruckus(config-domain-zone).

Syntax and Type	Parameters (if any)	Description
ruckus(config-domain-zone)# rogue-ap-detection Type: Privileged	[disable enable] - Disables or enables rogue access points report-all [disable enable] - Enables or disables all rogue devices report-only-malicious [enable disable] - Enables or disables only malicious rogue device types report-ssid-spoofing [disable enable] - Enables or disables malicious rogue devices which have SSID spoofing	Sets the report rogue access point. continue
ruckus(config-domain-zone)# rogue-ap-detection Type: Privileged	report-same-network [enable disable] - Enables or disables malicious rogue devices which have same network report-mac-spoofing [disable enable] - Enables or disables malicious rogue devices which have MAC IP address spoofing protect-from-malicious [disable enable] - Enables or disables the network from malicious rogue access points	Sets the report rogue access point.
ruckus(config-domain-zone)# secondary-channel Type: Privileged	5g indoor [<Secondary channel>] 5g outdoor [<Secondary channel>]	Sets the secondary channel.

Table 37. Commands related to ruckus(config-domain-zone).

Syntax and Type	Parameters (if any)	Description
ruckus(config-domain-zone)# smart-mon Type: Privileged	interval <value> threshold <value>	Sets the smart monitor interval.
ruckus(config-domain-zone)# smart-roam-disconnect-event Type: Privileged		Enables smart roam disconnect event.
ruckus(config-domain-zone)# syslog-enabled Type: Privileged		Enables the external syslog server for APs for the specified zone.
ruckus(config-domain-zone)# syslog-facility Type: Privileged	[Local6 Keep Original Local0 Local5 Local7 Local1 Local4 Local3 Local2]	Sets the syslog server facility,
ruckus(config-domain-zone)# syslog-ip Type: Privileged	<ip>	Sets the IP address for the syslog server.
ruckus(config-domain-zone)# syslog-ip6 Type: Privileged	<ipv6>	Sets the IPv6 address for the syslog server.
ruckus(config-domain-zone)# syslog-port Type: Privileged	<port>	Sets the port number for the syslog server.
ruckus(config-domain-zone)# syslog-priority Type: Privileged	[Alert Info Critical Warning Notice Emergency All Error]	Sets the syslog server priority.

Table 37. Commands related to ruckus(config-domain-zone).

Syntax and Type	Parameters (if any)	Description
ruckus(config-domain-zone)# timezone Type: Privileged	System - Follows the controller time zone setting System [<time zone>] Select the time zone from system database User-defined [<time zone abbr.>] User defined time zone Time zone abbreviation (example: GMT, CST, EST)	Sets the timezone for zone.
ruckus(config-domain-zone)# timezone-dst Type: Privileged	[<Start End>] <order> <weekday> <month> <hour>	Sets the user defined timezone for daylight savings.
ruckus(config-domain-zone)# timezone-gmt-offset Type: Privileged	[<hour hour: minute>] For example, 8, -7:45	Sets the user defined timezone for GMT offset.
ruckus(config-domain-zone)# tunnel-profile Type: Privileged	<profile-name>	Sets the AP GRE tunnel profile.
ruckus(config-domain-zone)# tunnel-type Type: Privileged	[gre gre-udp]	Sets the tunnel type.
ruckus(config-domain-zone)# tx- power Type: Privileged	2.4g \${value} 5g \${value} Value is minimum = 1 and maximum = 100	Sets the TX power adjustment.
ruckus(config-domain-zone)# usb- software Type: Privileged	upload <ftp-url>	Sets the AP USB software package.
ruckus(config-domain-zone)# venue-code Type: Privileged	<code>: Venue Code	Sets the venue code.

Table 37. Commands related to ruckus(config-domain-zone)

Syntax and Type	Parameters (if any)	Description
ruckus(config-domain-zone)# venue-profile Type: Privileged	<name>	Sets the venue profile.
ruckus(config-domain-zone)# vlan-overlapping Type: Privileged		Enables the overlapping of VLAN pooling.
ruckus(config-domain-zone)# weak-bypass Type: Privileged	2.4g \${value} 5g \${value} Value is minimum = 1 and maximum = 100	Sets the weak bypass threshold of the client load balancing.
ruckus(config-domain-zone)# web-authentication Type: Privileged	<name>	Sets the web authentication.
ruckus(config-domain-zone)# wechat Type: Privileged	<name> WeChat name	Create/update WeChat configuration.
ruckus(config-domain-zone)# wlan Type: Privileged	<name>	Creates or updates the WLAN/ ESSID configuration.
ruckus(config-domain-zone)# wlan-group Type: Privileged	<name>	Creates or updates the WLAN group configuration.
ruckus(config-domain-zone)# wlan-scheduler Type: Privileged	<name>	Creates or updates the WLAN scheduler configuration.

Table 38 lists the related domain-zone-aaa configuration commands.

Table 38. Commands related ruckus(config-domain-zone-aaa)

Syntax and Type	Parameters (if any)	Description
ruckus(config-domain-zone-aaa)# admin-domain Type: Privileged		Enables the admin domain name.
ruckus(config-domain-zone-aaa)# admin-domain-name Type: Privileged	<admin-domain>	Creates or updates the admin domain.
ruckus(config-domain-zone-aaa)# admin-password Type: Privileged	<admin-password>	Creates or updates the admin password.
ruckus(config-domain-zone-aaa)# backup Type: Privileged	ip <ip> ipv6 <ipv6> port <port> shared-secret <shared-secret>	Enables backup of RADIUS support and set related settings.
ruckus(config-domain-zone-aaa)# base-domain Type: Privileged	<base-domain>	Set the base domain.
ruckus(config-domain-zone-aaa)# description Type: Privileged	<description>	Sets the description.
ruckus(config-domain-zone-aaa)# do Type: Privileged		Executes the do command.
ruckus(config-domain-zone-aaa)# end Type: Privileged		Ends the current configuration session and returns to privileged EXEC mode.
ruckus(config-domain-zone-aaa)# exit Type: Privileged		Exits from the EXEC.

Table 38. Commands related ruckus(config-domain-zone-aaa)

Syntax and Type	Parameters (if any)	Description
ruckus(config-domain-zone-aaa)# global-catalog Type: Privileged		Enables the global catalog support.
ruckus(config-domain-zone-aaa)# help Type: Privileged		Displays the help.
ruckus(config-domain-zone-aaa)# ip Type: Privileged	<ip>	Set IP addresses of primary RADIUS server.
ruckus(config-domain-zone-aaa)# ip6 Type: Privileged	<ipv6>	Set IPv6 addresses of primary RADIUS server.
ruckus(config-domain-zone-aaa)# key-attribute Type: Privileged	<key-attribute>	Sets the key attributes for the primary RADIUS server.
ruckus(config-domain-zone-aaa)# no Type: Privileged	backup global-catalog no-response-fail	Disables or deletes configuration settings.
ruckus(config-domain-zone-aaa)# password Type: Privileged	<password>	Sets the password for the primary RADIUS server.
ruckus(config-domain-zone-aaa)# port Type: Privileged	<port>	Sets the port number of the primary RADIUS server.
ruckus(config-domain-zone-aaa)# search-filter Type: Privileged	<search-filter>	Sets the search filter.
ruckus(config-domain-zone-aaa)# shared-secret Type: Privileged	<shared-secret>	Sets the shared secret of the primary RADIUS server.

Table 38. Commands related ruckus(config-domain-zone-aaa)

Syntax and Type	Parameters (if any)	Description
ruckus(config-domain-zone-aaa)# test Type: Privileged	<username> <password> [PAP CHAP]	Tests the RADIUS server based on the user credentials and protocol settings.
ruckus(config-domain-zone-aaa)# test-acct Type: Privileged		Tests the accounting server.
ruckus(config-domain-zone-aaa)# type Type: Privileged	[radius radius-acct LDAP AD]	Sets the RADIUS type.
ruckus(config-domain-zone-aaa)# windows-domain Type: Privileged	<windows-domain>	Sets the windows domain name.

[Table 39](#) lists the related domain-zone-ap-group configuration commands.

Table 39. Commands related to ruckus(config-domain-zone-ap-group)

Syntax and Type	Parameters (if any)	Description
ruckus(config-domain-zone-ap- group)# ani-ofdm-level Type: Privileged	<ap-model> - AP model name	Sets the AP adaptive noise immunity level for specific AP model.
ruckus(config-domain-zone-ap- group)# channel Type: Privileged		
ruckus(config-domain-zone-ap- group)# channel Type: Privileged	2.4g \${value} 5g indoor \${value} 5g outdoor \${value}	Sets the channel.
ruckus(config-domain-zone-ap- group)# channel-evaluation- interval Type: Privileged	<seconds>: The interval value (60~3600 secs)	Sets the channel evaluation interval.

Table 39. Commands related to ruckus(config-domain-zone-ap-group)

Syntax and Type	Parameters (if any)	Description
ruckus(config-domain-zone-ap-group)# channel-range Type: Privileged	2.4g [<channels all>]: 2.4GHz radio 5g indoor [<channels all>]: 5GHz radio 5g outdoor [<channels all>]: 5GHz radio	Set channel range.
ruckus(config-domain-zone-ap-group)# channel-select-mode Type: Privileged	2.4g\${value}: 2.4GHz radio 5g\${value}: 5GHz radio	Automatically adjusts the AP channels.
ruckus(config-domain-zone-ap-group)# channelfly-mtbc Type: Privileged	2.4g\$ <number>: 2.4GHz radio <number>: MTBC value range:100-1440 5g\$ <number>: 5GHz radio <number>: MTBC value range:100-1440	Set MTBC value of Channelfly.
ruckus(config-domain-zone-ap-group)# channelization Type: Privileged	2.4g [20 40] 5g [40 20]	Sets the channelization.
ruckus(config-domain-zone-ap-group)# client-admission-control Type: Privileged	2.4g 5g 2.4g minClientCount <minClientCount> Min Client Count (Default: 10) 2.4g maxRadioLoad <maxRadioLoad> Max Radio Load (Default: 75%)	Enables the client admission control.
	continued

Table 39. Commands related to ruckus(config-domain-zone-ap-group).

Syntax and Type	Parameters (if any)	Description
ruckus(config-domain-zone-ap-group)# client-admission-control Type: Privileged	2.4g minClientThroughput <minClientThroughput> Min Client Throughput (Default: 0.0Mbps) 5g minClientCount <minClientCount> Min Client Count (Default: 20) 5g maxRadioLoad <maxRadioLoad> Max Radio Load (Default: 75%) 5g minClientThroughput <minClientThroughput> Min Client Throughput (Default: 0.0Mbps)	Enables the client admission control.
ruckus(config-domain-zone-ap-group)# description Type: Privileged	<text>	Sets the description.
ruckus(config-domain-zone-ap-group)# do Type: Privileged		Executes the do command.
ruckus(config-domain-zone-ap-group)# end Type: Privileged		Ends the current configuration session and returns to privileged EXEC mode.
ruckus(config-domain-zone-ap-group)# exit Type: Privileged		Exits from the EXEC.

Table 39. Commands related to ruckus(config-domain-zone-ap-group).

Syntax and Type	Parameters (if any)	Description
ruckus(config-domain-zone-ap-group)# external-antenna Type: Privileged	<ap-model> 5g [disable enable] <ap-model> 5g gain <gain> <ap-model> 2.4g gain <gain> <ap-model> 2.4g [enable disable] <ap-model> gain <gain> <ap-model> [disable enable] <ap-model> 2.4g [3-antennas 2-antennas] <ap-model> 5g [3-antennas 2-antennas]	Sets the external antenna for specific AP model.
ruckus(config-domain-zone-ap-group)# gps Type: Privileged	<latitude> <longitude>	Displays the help.
ruckus(config-domain-zone-ap-group)# gps-altitude Type: Privileged	<altitude> [floor meters]	Sets the GPS altitude.
ruckus(config-domain-zone-ap-group)# help Type: Privileged		Displays the help.
ruckus(config-domain-zone-ap-group)# internal-heater Type: Privileged	<ap-model> [enable disable]	Sets the internal heater for specific AP model.
ruckus(config-domain-zone-ap-group)# lbs Type: Privileged		Enables the location based service.
ruckus(config-domain-zone-ap-group)# lbs-service Type: Privileged		Sets the location based service.

Table 39. Commands related to ruckus(config-domain-zone-ap-group).

Syntax and Type	Parameters (if any)	Description
ruckus(config-domain-zone-ap-group)# led-mode Type: Privileged	<ap-model>	Sets the LED mode for specific AP model.
ruckus(config-domain-zone-ap-group)# lldp Type: Privileged	<ap-model> [enable disable]	Sets the LLDP for a specific AP model.
ruckus(config-domain-zone-ap-group)# location Type: Privileged		Sets the location.
ruckus(config-domain-zone-ap-group)# location-additional-info Type: Privileged	<text>	Sets the additional information location.
ruckus(config-domain-zone-ap-group)# member Type: Privileged	add <ap-mac> move-to <apgroup-name> <ap-mac> remove <mac>	Sets the AP group member. It adds a new access point to current AP group. The AP Mac address removes the access point from the current AP group and moves it to other AP group.

Table 39. Commands related to ruckus(config-domain-zone-ap-group).

Syntax and Type	Parameters (if any)	Description
ruckus(config-domain-zone-ap-group)# no Type: Privileged	ani-ofdm-level channel 2.4g channel 5g indoor channel 5g outdoor channel-evaluation-interval channel-select-mode channel-range channelization 2.4g channelization 5g client-admission-control description external-antenna <ap-model> 5g external-antenna <ap-model> 2.4g gps internal heater lbs led-mode lldp location location-additional-info	Disables / deletes the configuration settings. continued

Table 39. Commands related to ruckus(config-domain-zone-ap-group).

Syntax and Type	Parameters (if any)	Description
ruckus(config-domain-zone-ap-group)# no Type: Privileged	override-ap-mgmt-vlan override-channel-select-mode override-client-admission-control override-lbs override-zone-location override-zone-location-additional-info poe-operating-mode poe-out port-setting radio-band status-leds tx-power 2.4g tx-power 5g usb-port usb-software venue-profile wlan-group 2.4g wlan-group 5g	Disables / deletes the configuration settings.
ruckus(config-domain-zone-ap-group)# override-ap-mgmt-vlan Type: Privileged	<vlanTag>	Overrides the AP Management VLAN.
ruckus(config-domain-zone-ap-group)# override-channel-select-mode Type: Privileged	2.4g 5g	Overrides auto channel selection mode and ChannelFly MTBC.
ruckus(config-domain-zone-ap-group)# override-client-admission-control Type: Privileged	2.4g 5g	Overrides the client admission control settings.

Table 39. Commands related to ruckus(config-domain-zone-ap-group).

Syntax and Type	Parameters (if any)	Description
ruckus(config-domain-zone-ap-group)# override-lbs Type: Privileged		Overrides the location based service to zone settings.
ruckus(config-domain-zone-ap-group)# override-zone-location Type: Privileged		Overrides the zone location setting.
ruckus(config-domain-zone-ap-group)# override-zone-location-additional-info Type: Privileged		Overrides the zone location additional information setting.
ruckus(config-domain-zone-ap-group)# poe-operating-mode Type: Privileged	<ap-model>: AP model name	Switches the PoE Operating Mode for specific AP model
ruckus(config-domain-zone-ap-group)# poe-out Type: Privileged	<ap-model> [enable disable]	Sets the PoE out port for a specific AP model.
ruckus(config-domain-zone-ap-group)# port-setting Type: Privileged	<ap-model>	Sets the port settings for specific AP model.
ruckus(config-domain-zone-ap-group)# radio-band Type: Privileged	<ap-model> [2.4g 5g]	Switches the radio band for a specific AP model.
ruckus(config-domain-zone-ap-group)# status-leds Type: Privileged	<ap-model> [enable disable]	Sets the status LED for specific AP model.
ruckus(config-domain-zone-ap-group)# tx-power Type: Privileged	2.4g \${value} 5g \${value}	Sets the TX power adjustment.
ruckus(config-domain-zone-ap-group)# usb-port Type: Privileged	<ap-model> [disable enable]	Sets the USB port for a specific AP model.

Table 39. Commands related to ruckus(config-domain-zone-ap-group).

Syntax and Type	Parameters (if any)	Description
ruckus(config-domain-zone-ap-group)# usb-software Type: Privileged	<ap-model>: AP model name	Sets AP USB software package for a specific AP model
ruckus(config-domain-zone-ap-group)# venue-profile Type: Privileged	<name>: Venue profile	Sets the venue profile.
ruckus(config-domain-zone-ap-group)# wlan-group Type: Privileged	2.4g 5g	Sets the WLAN group configurations.

[Table 40](#) lists the related domain zone-ap-snmp-options configuration commands.

Table 40. Commands related to ruckus(config-domain zone-ap-snmp configuration).

Syntax and Type	Parameters (if any)	Description
ruckus(config-domain-zone-ap-snmp)# ap-snmp Type: Privileged		Enables AP SNMP.
ruckus(config-domain-zone-ap-snmp)# no Type: Privileged	ap-snmp snmp-v2-community <name> snmp-v3-user <name>	Disables the settings that have been configured with these commands.
ruckus(config-domain-zone-ap-snmp)# snmp-v2-community Type: Privileged	<name>: Community name	Adds or updates the AP SNMPv2 community.
ruckus(config-domain-zone-ap-snmp)# snmp-v3-user Type: Privileged	<name>: User name	Adds or updates the AP SNMPv3 user

Table 41 lists the related domain-zone-ap-group-lldp configuration commands.

Table 41. Commands related to ruckus(config-domain-zone-ap-group-lldp).

Syntax and Type	Parameters (if any)	Description
ruckus(config-domain-zone-ap-group-lldp)# lldp-ad-interval Type: Privileged	<seconds>	Sets the LLDP advertise interval in seconds from the range 1 to 300.
ruckus(config-domain-zone-ap-group-lldp)# lldp-hold-time Type: Privileged	<seconds>	Sets the LLDP hold time in seconds from the range 60 to 1200.
ruckus(config-domain-zone-ap-group-lldp)# lldp-mgmt Type: Privileged		Enables the LLDP management IP TLV.

Table 42 lists the related domain-zone-ap-group-port-setting configuration commands.

Table 42. Commands related to ruckus(config-domain-zone-ap-group-port-setting)

Syntax and Type	Parameters (if any)	Description
ruckus(config-domain-zone-ap-group-port-setting)# do Type: Privileged		Executes the do command.
ruckus(config-domain-zone-ap-group-port-setting)# dot1x Type: Privileged	authsvr [<Authenticator Server Name>] accsvr <name> mac-auth-bypass [true false] supplicant user-name [<user name> password <password>] supplicant mac	Sets the 802.1x role

Table 42. Commands related to ruckus(config-domain-zone-ap-group-port-setting)

Syntax and Type	Parameters (if any)	Description
ruckus(config-domain-zone-ap-group-port-setting)# end Type: Privileged		Ends the current configuration session and returns to the privileged EXEC mode.
ruckus(config-domain-zone-ap-group-port-setting)# exit Type: Privileged		Exits from the EXEC.
ruckus(config-domain-zone-ap-group-port-setting)# help Type: Privileged		Displays the help.
ruckus(config-domain-zone-ap-group-port-setting)# lan Type: Privileged	<port> <port> uplink [general access trunk] <port> untag <vlan> <port> member <vlan-members> <port> dot1x [auth-mac-based disabled auth-port-based supplicant]	Enables or disable specific port.
ruckus(config-domain-zone-ap-group-port-setting)# no Type: Privileged	dot1x accsvr lan <port>	Disables or deletes the configuration settings.

Table 43 lists the related domain-zone-ap-model configuration commands.

Table 43. Commands related to ruckus(config-domain-zone-ap-model).

Syntax and Type	Parameters (if any)	Description
ruckus(config-domain-zone-ap-model)# do Type: Privileged		Executes the do command.
ruckus(config-domain-zone-ap-model)# end Type: Privileged		Ends the current configuration session and returns to privileged EXEC mode.
ruckus(config-domain-zone-ap-model)# exit Type: Privileged		Exits from the EXEC.
ruckus(config-domain-zone-ap-model)# ext-ant Type: Privileged	2.4g <number> 2.4gg <number> [3 2] 5g <number> 5gg <number> [2 3]	Sets the external antenna.
ruckus(config-domain-zone-ap-model)# help Type: Privileged		Displays the help.
ruckus(config-domain-zone-ap-model)# internal-heater Type: Privileged		Enables international heater.
ruckus(config-domain-zone-ap-model)# lan1 ruckus(config-domain-zone-ap-model)# lan2 ruckus(config-domain-zone-ap-model)# lan3 ruckus(config-domain-zone-ap-model)# lan4 ruckus(config-domain-zone-ap-model)# lan5 Type: Privileged		Sets the LAN configurations from 1 to 5.

Table 43. Commands related to ruckus(config-domain-zone-ap-model).

Syntax and Type	Parameters (if any)	Description
ruckus(config-domain-zone-ap-model)# led Type: Privileged		Enables the status of led.
ruckus(config-domain-zone-ap-model)# led-mode Type: Privileged		Sets the led mode description
ruckus(config-domain-zone-ap-model)# lldp Type: Privileged		Enables the Link Layer Discovery Protocol (LLDP).
ruckus(config-domain-zone-ap-model)# lldp-ad-interval Type: Privileged	<seconds>	Sets the LLDP advertise interval.
ruckus(config-domain-zone-ap-model)# lldp-hold-time Type: Privileged	<seconds>	Sets the LLDP hold time.
ruckus(config-domain-zone-ap-model)# lldp-mgmt Type: Privileged		Enables the LLDP management IP TLV.

Table 43. Commands related to ruckus(config-domain-zone-ap-model).

Syntax and Type	Parameters (if any)	Description
ruckus(config-domain-zone-ap-model)# no Type: Privileged	ext-ant internal-heater lan1 lan2 lan3 lan4 lan5 led lldp lldp-mgmt poe-operating-mode poe-out-port radio-band usb-port usb-software	Disables or deletes the settings that have been configured.
ruckus(config-domain-zone-ap-model)# poe-operating-mode Type: Privileged	\${value}	Switches the PoE mode
ruckus(config-domain-zone-ap-model)# poe-out-port Type: Privileged		Enables the PoE out port
ruckus(config-domain-zone-ap-model)# radio-band Type: Privileged	\${value}	Switches the radio band for a specific AP model.
ruckus(config-domain-zone-ap-model)# usb-port Type: Privileged		Enables USB port.
ruckus(config-domain-zone-ap-model)# usb-software Type: Privileged		Sets AP USB software package.

Table 44 lists the related domain-zone-ap-model-lan1 configuration commands .

Table 44. Commands related to ruckus(config-domain-zone-ap-model-lan1)

Syntax and Type	Parameters (if any)	Description
ruckus(config-domain-zone-ap-model-lan1)# 8021x Type: Privileged	<8021x-type>	Sets the 802.1x.
ruckus(config-domain-zone-ap-model-lan1)# acct-service Type: Privileged	<acct-service>	Sets the accounting service configurations.
ruckus(config-domain-zone-ap-model-lan1)# auth-service Type: Privileged	<auth-service>	Sets the authentication service configurations.
ruckus(config-domain-zone-ap-model-lan1)# do Type: Privileged		Executes the do command.
ruckus(config-domain-zone-ap-model-lan1)# end Type: Privileged		Ends the current configuration session and returns to privileged EXEC mode.
ruckus(config-domain-zone-ap-model-lan1)# exit Type: Privileged		Exits from the EXEC.
ruckus(config-domain-zone-ap-model-lan1)# help Type: Privileged		Displays the help.
ruckus(config-domain-zone-ap-model-lan1)# mac-bypass Type: Privileged		Sets the MAC authentication bypass.
ruckus(config-domain-zone-ap-model-lan1)# members Type: Privileged	<members>	Sets the members.
ruckus(config-domain-zone-ap-model-lan1)# no Type: Privileged	acct-service mac-bypass	Disables or deletes the settings that have been configured.

Table 44. Commands related to ruckus(config-domain-zone-ap-model-lan1)

Syntax and Type	Parameters (if any)	Description
ruckus(config-domain-zone-ap-model-lan1)# profile Type: Privileged	<profile>: Ethernet Port profile	Sets the Ethernet Port profile.
ruckus(config-domain-zone-ap-model-lan1)# supplicant Type: Privileged	mac custom <username> <password>	Sets the supplicant.
ruckus(config-domain-zone-ap-model-lan1)# type Type: Privileged	[trunk-port access-port general-port]	Sets the port type.
ruckus(config-domain-zone-ap-model-lan1)# vlan-untag-id Type: Privileged	<vlan-untag-id>	Sets the VLAN untag ID.

Table 45 lists the related domain-zone-ap-registration-rule configuration commands.

Table 45. Commands related to ruckus(config-domain-zone-ap-registration-rule)

Syntax and Type	Parameters (if any)	Description
ruckus(config-domain-zone-ap-registration-rule)# description Type: Privileged	<text>	Sets the description.
ruckus(config-domain-zone-ap-registration-rule)# do Type: Privileged		Executes the do command.
ruckus(config-domain-zone-ap-registration-rule)# end Type: Privileged		Ends the current configuration session and returns to privileged EXEC mode.
ruckus(config-domain-zone-ap-registration-rule)# exit Type: Privileged		Exits from the EXEC.
ruckus(config-domain-zone-ap-registration-rule)# gps Type: Privileged	<latitude> <longitude> <distance>	Sets the GPS coordinates.

Table 45. Commands related to ruckus(config-domain-zone-ap-registration-rule)

Syntax and Type	Parameters (if any)	Description
ruckus(config-domain-zone-ap-registration-rule)# help Type: Privileged		Displays the help.
ruckus(config-domain-zone-ap-registration-rule)# ip-range Type: Privileged	<ip> <ip>	Sets the IP address range from and to IP address.
ruckus(config-domain-zone-ap-registration-rule)# provision-tag Type: Privileged	<tag>	Sets the provision tags.
ruckus(config-domain-zone-ap-registration-rule)# subnet Type: Privileged	<ip> <mask>	Sets the subnet IP address and subnet mask.
ruckus(config-domain-zone-ap-registration-rule)# type Type: Privileged	[gps provision-tag ip-range subnet]	Sets the rule type.

[Table 46](#) lists the related domain-zone-block-client configuration commands.

Table 46. Commands related to ruckus(config-domain-zone-block-client)

Syntax and Type	Parameters (if any)	Description
ruckus(config-domain-zone-block-client)# description Type: Privileged	<text>	Sets the description.

Table 47 lists the related domain-zone-bonjour-fencing-policy configuration commands.

Table 47. Commands related to ruckus(config-domain-zone-bonjour-fencing-policy).

Syntax and Type	Parameters (if any)	Description
ruckus(config-domain-zone-bonjour-fencing-policy)# description Type: Privileged	<text>	Sets the description.
ruckus(config-domain-zone-bonjour-fencing-policy)# no Type: Privileged	description rule <rule index>	Sets to delete sub commands.
ruckus(config-domain-zone-bonjour-fencing-policy)# rule Type: Privileged	<index> - rule index	Sets the bonjour fencing rule.

Table 48 lists the related domain-zone-bonjour-policy-rule configuration commands.

Table 48. Commands related to ruckus(config-domain-zone-bonjour-policy-rule).

Syntax and Type	Parameters (if any)	Description
ruckus(config-domain-zone-bonjour-policy-rule)# description Type: Privileged	<text>	Sets the description.
ruckus(config-domain-zone-bonjour-policy-rule)# no Type: Privileged	rule <rule index>	Sets to delete sub command
ruckus(config-domain-zone-bonjour-policy-rule)# rule Type: Privileged	<index> - rule index	Sets the bonjour policy rule.

Table 49 lists the related domain-zone-client-isolation-whitelist configuration commands.

Table 49. Commands related to ruckus(config-domain-client-isolation-whitelist)

Syntax and Type	Parameters (if any)	Description
ruckus(config-domain-zone-client-isolation-whitelist)# auto Type: Privileged		Enables the auto whitelist. Each entry must have an IP address in order to enable auto whitelist.
ruckus(config-domain-zone-client-isolation-whitelist)# description Type: Privileged	<text>	Sets the description.
ruckus(config-domain-zone-client-isolation-whitelist)# entry Type: Privileged	<index> - entry index	Sets the client isolation entry.
ruckus(config-domain-zone-bonjour-policy-rule)# no Type: Privileged	auto description entry	Sets to delete sub command

Table 50 lists the related domain-zone-device-policy configuration commands.

Table 50. Commands related to ruckus(config-domain-zone-device-policy)

Syntax and Type	Parameters (if any)	Description
ruckus(config-domain-zone-device-policy)# default-action Type: Privileged	[allow block]	Sets the default action to either allow or block.
ruckus(config-domain-zone-device-policy)# description Type: Privileged	<text>	Sets the description.
ruckus(config-domain-zone-device-policy)# do Type: Privileged		Executes the do command.
ruckus(config-domain-zone-device-policy)# exit Type: Privileged		Exits from the EXEC.

Table 50. Commands related to ruckus(config-domain-zone-device-policy).

Syntax and Type	Parameters (if any)	Description
ruckus(config-domain-zone-device-policy)# end Type: Privileged		Ends the current configuration session and returns to privileged EXEC mode.
ruckus(config-domain-zone-device-policy)# help Type: Privileged		Displays the help.
ruckus(config-domain-zone-device-policy)# no policy-rule Type: Privileged	<device type>	Deletes the device policy rules.
ruckus(config-domain-zone-device-policy)# policy-rule Type: Privileged		Sets the device policy.

Table 51 lists the related domain-zone-device-policy-policy-rule configuration commands.

Table 51. Commands related to ruckus (config-domain-zone-device-policy-policy rule).

Syntax and Type	Parameters (if any)	Description
ruckus(config-domain-zone-device-policy-policy-rule)# action Type: Privileged	[allow block]	Sets the default action to either allow or block.
ruckus(config-domain-zone-device-policy-policy-rule)# description Type: Privileged	<text>	Sets the description.
ruckus(config-domain-zone-device-policy-policy-rule)# downlink Type: Privileged	[<Rate Limiting>] Rate limiting (mbps)	Sets the downlink rate limiting.
ruckus(config-domain-zone-device-policy-policy-rule)# no vlan Type: Privileged		Resets the VLAN number.

Table 51. Commands related to ruckus (config-domain-zone-device-policy-policy rule).

Syntax and Type	Parameters (if any)	Description
ruckus(config-domain-zone-device-policy-policy-rule)# type Type: Privileged	[<Device Type>]	Sets the device type.
ruckus(config-domain-zone-device-policy-policy-rule)# uplink Type: Privileged	[<Rate Limiting>] Rate limiting (mbps)	Sets the uplink rate limiting.
ruckus(config-domain-zone-device-policy-policy-rule)# vlan Type: Privileged	[<VLAN Number>]]	Sets the VLAN number.

[Table 52](#) lists the related domain-zone-diffserv configuration commands.

Table 52. Commands related to ruckus(config-domain-zone-diffserv).

Syntax and Type	Parameters (if any)	Description
ruckus(config-domain-zone-diffserv)# description Type: Privileged	<text>	Sets the description.
ruckus(config-domain-zone-diffserv)# do Type: Privileged		Executes the do command.
ruckus(config-domain-zone-diffserv)# downlink-diffserv Type: Privileged	<value>	Enables the tunnel diffserv downlink and sets the diffserv number.
ruckus(config-domain-zone-diffserv)# exit Type: Privileged		Exits from the EXEC.
ruckus(config-domain-zone-diffserv)# end Type: Privileged		Ends the current configuration session and returns to the privileged EXEC mode.
ruckus(config-domain-zone-diffserv)# help Type: Privileged		Displays the help.

Table 52. Commands related to ruckus(config-domain-zone-diffserv).

Syntax and Type	Parameters (if any)	Description
ruckus(config-domain-zone-diffserv)# no Type: Privileged	description downlink-diffserv preserved-diffserv uplink-diffserv	Disables various options.
ruckus(config-domain-zone-diffserv)# preserved-diffserv Type: Privileged	<value>	Adds the preserved diffserv number.
ruckus(config-domain-zone-diffserv)# uplink-diffserv Type: Privileged	<value>	Enables the tunnel diffserv uplink and sets the diffserv number.

Table 53 lists the related domain-zone-ethernet-port-profile configuration commands.

Table 53. Commands related to ruckus(config-domain-ethernet-port-profile).

Syntax and Type	Parameters (if any)	Description
ruckus(config-domain-zone-ethernet-port-profile)# 8021x Type: Privileged	<text>	Sets the 802.1x.
ruckus(config-domain-zone-ethernet-port-profile)# acct-service Type: Privileged	<acct-service>	Sets the accounting service.
ruckus(config-domain-zone-ethernet-port-profile)# auth-service Type: Privileged	<auth-service>	Sets the authentication service.
ruckus(config-domain-zone-ethernet-port-profile)# dvlan Type: Privileged		Enables the dynamic VLAN.
ruckus(config-domain-zone-ethernet-port-profile)# do Type: Privileged		Executes the do command.

Table 53. Commands related to ruckus(config-domain-ethernet-port-profile).

Syntax and Type	Parameters (if any)	Description
ruckus(config-domain-zone-ethernet-port-profile)# exit Type: Privileged		Exits from the EXEC.
ruckus(config-domain-zone-ethernet-port-profile)# end Type: Privileged		Ends the current configuration session and returns to the privileged EXEC mode.
ruckus(config-domain-zone-ethernet-port-profile)# help Type: Privileged		Displays the help.
ruckus(config-domain-zone-ethernet-port-profile)# guest-vlan Type: Privileged	<guest-vlan-id>	Enables the dynamic guest VLAN.
ruckus(config-domain-zone-ethernet-port-profile)# mac-bypass Type: Privileged	<guest-vlan-id>	Enables the MAC authentication bypass.
ruckus(config-domain-zone-ethernet-port-profile)# no Type: Privileged	acct-service dvlan mac-bypass proxy-acct proxy-auth tunnel	Disables various options.
ruckus(config-domain-zone-ethernet-port-profile)# proxy-acct Type: Privileged		Enables proxy accounting service.
ruckus(config-domain-zone-ethernet-port-profile)# proxy-auth Type: Privileged		Enables proxy authentication service.
ruckus(config-domain-zone-ethernet-port-profile)# supplicant Type: Privileged	mac - MAC IP address custom <username> <password>	Sets the supplicant.

Table 53. Commands related to ruckus(config-domain-ethernet-port-profile).

Syntax and Type	Parameters (if any)	Description
ruckus(config-domain-zone-ethernet-port-profile)# tunnel Type: Privileged		Enables tunnel.
ruckus(config-domain-zone-ethernet-port-profile)# type Type: Privileged		Sets the port type.
ruckus(config-domain-zone-ethernet-port-profile)# vlan-members Type: Privileged	<vlan-members>	Sets the VLAN members.
ruckus(config-domain-zone-ethernet-port-profile)# vlan-untag-id Type: Privileged	<vlan-untag-id>	Sets the VLAN untag identifier.

[Table 54](#) lists the related domain-zone-guest-access configuration commands.

Table 54. Commands related to ruckus (config-zone-guest-access).

Syntax and Type	Parameters (if any)	Description
ruckus(config-domain-zone-guest-access)# description Type: Privileged	<text>	Sets the description.
ruckus(config-domain-zone-guest-access)# do Type: Privileged		Executes the do command.
ruckus(config-domain-zone-guest-access)# enable-terms-and-conditions Type: Privileged		Enables the web portal terms and conditions.
ruckus(config-domain-zone-guest-access)# end Type: Privileged		Ends the current configuration session and returns to privileged EXEC mode.

Table 54. Commands related to ruckus (config-zone-guest-access).

Syntax and Type	Parameters (if any)	Description
ruckus(config-domain-zone-guest-access)# exit Type: Privileged		Exits from the EXEC.
ruckus(config-domain-zone-guest-access)# grace-period Type: Privileged	<minutes>	Sets the grace period.
ruckus(config-domain-zone-guest-access)# help Type: Privileged		Displays the help.
ruckus(config-domain-zone-guest-access)# language Type: Privileged		Sets the language.
ruckus(config-domain-zone-guest-access)# logo Type: Privileged	<ftp-url>: FTP URL, format: ftp:// <username>:<password >@<ip>/<file-path>	Sets the logo.
ruckus(config-domain-zone-guest-access)# name Type: Privileged	<name>	Sets the guess access service name.
ruckus(config-domain-zone-guest-access)# no Type: Privileged	enable-terms-and-conditions sms-gateway terms-and-conditions	Disables the various options.
ruckus(config-domain-zone-guest-access)# session-timeout Type: Privileged	<minutes>	Sets the session timeout as per the specified minutes.
ruckus(config-domain-zone-guest-access)# sms-gateway Type: Privileged		Sets the guest pass for the SMS gateway.
ruckus(config-domain-zone-guest-access)# start-page Type: Privileged	original redirect <start-url>	Sets the start page.

Table 54. Commands related to ruckus (config-zone-guest-access)

Syntax and Type	Parameters (if any)	Description
ruckus(config-domain-zone-guest-access)# terms-and-conditions Type: Privileged		Sets the terms and conditions for the web portal.
ruckus(config-domain-zone-guest-access)# title Type: Privileged		Sets the title for the web portal.

[Table 55](#) lists the related domain-zone-hotspot configuration commands.

Table 55. Commands related to ruckus(config-domain-zone-hotspot)

Syntax and Type	Parameters (if any)	Description
ruckus(config-domain-zone-hotspot)# description Type: Privileged	<text>	Sets the description.
ruckus(config-domain-zone-hotspot)# do Type: Privileged		Executes the do command.
ruckus(config-domain-zone-hotspot)# end Type: Privileged		Ends the current configuration session and returns to the privileged EXEC mode.
ruckus(config-domain-zone-hotspot)# exit Type: Privileged		Exits from the EXEC.
ruckus(config-domain-zone-hotspot)# grace-period Type: Privileged	<minutes>	Sets the grace period.
ruckus(config-domain-zone-hotspot)# help Type: Privileged		Displays the help.
ruckus(config-domain-zone-hotspot)# https-redirect Type: Privileged	<enable>	If enabled, the AP tries to redirect the HTTPS requests to the hotspot portal.

Table 55. Commands related to ruckus(config-domain-zone-hotspot)

Syntax and Type	Parameters (if any)	Description
ruckus(config-domain-zone-hotspot)# language Type: Privileged		Sets the portal language.
ruckus(config-domain-zone-hotspot)# location-id Type: Privileged	<location-id>	Sets the location ID.
ruckus(config-domain-zone-hotspot)# location-name Type: Privileged	<name>	Sets the location name.
ruckus(config-domain-zone-hotspot)# logo Type: Privileged	<ftp-url>	Sets the logo.
ruckus(config-domain-zone-hotspot)# logon-url Type: Privileged	internal external <logon-url>	Sets the logon model
ruckus(config-domain-zone-hotspot)# mac-address-format Type: Privileged		Sets the MAC address format.
ruckus(config-domain-zone-hotspot)# no Type: Privileged	https-redirect show-terms-conditions walled-garden <walled-garden-list> - Allows unauthorized destinations. Comma-separated IP, IP range, CIDR and regular expression domain name list.	Disables the commands.
ruckus(config-domain-zone-hotspot)# session-timeout Type: Privileged	<minutes>	Sets the sessions timeout.

Table 55. Commands related to ruckus(config-domain-zone-hotspot)

Syntax and Type	Parameters (if any)	Description
ruckus(config-domain-zone-hotspot)# show-terms-conditions Type: Privileged		Shows the terms and conditions.
ruckus(config-domain-zone-hotspot)# smart-client-support Type: Privileged	none enable only <instructions>	Sets the smart client support.
ruckus(config-domain-zone-hotspot)# start-page Type: Privileged	original redirect <start-url>	Sets the start page.
ruckus(config-domain-zone-hotspot)# terms-conditions Type: Privileged	<terms>	Sets the terms and conditions.
ruckus(config-domain-zone-hotspot)# title Type: Privileged	<title>	Sets the title.
ruckus(config-domain-zone-hotspot)# walled-garden Type: Privileged	<walled-garden-list>	Enables Walled Garden. Allows unauthorized destinations. Comma-separated IP, IP range, CIDR and regular expression domain name list

[Table 56](#) lists the related domain-zone-hotspot20-venue-profile configuration commands.

Table 56. Commands related to ruckus(config-domain-zone-hotspot20-venue-profile)

Syntax and Type	Parameters (if any)	Description
ruckus(config-domain-zone-hotspot20-venue-profile)# description Type: Privileged	<text>	Sets the description.
ruckus(config-domain-zone-hotspot20-venue-profile)# do Type: Privileged		Executes the do command.

Table 56. Commands related to ruckus(config-domain-zone-hotspot20-venue-profile)

Syntax and Type	Parameters (if any)	Description
ruckus(config-domain-zone-hotspot20-venue-profile)# end Type: Privileged		Ends the current configuration session and returns to the privileged EXEC mode.
ruckus(config-domain-zone-hotspot20-venue-profile)# exit Type: Privileged		Exits from the EXEC.
ruckus(config-domain-zone-hotspot20-venue-profile)# help Type: Privileged		Displays the help.
ruckus(config-domain-zone-hotspot20-venue-profile)# no Type: Privileged	venue-names wan-at-capacity wan-sym-link	Disables the commands.
ruckus(config-domain-zone-hotspot20-venue-profile)# venue-category Type: Privileged	unspecified unspecified assembly [coffee-shop passenger-terminal restaurant bar arena library place-of-worship emergencycoordination- center museum stadium convention-center unspecified amphitheater amusement-park theater zoo-or-aquarium]	Sets the venue category continued

Table 56. Commands related to ruckus(config-domain-zone-hotspot20-venue-profile)

Syntax and Type	Parameters (if any)	Description
ruckus(config-domain-zone-hotspot20-venue-profile) Type: Privileged	business [unspecified police-station attorney- office professional-office research-and- development-facility doctor-or-dentist-office fire-station post-office bank] educational [unspecified school-primary university-or-college school-secondary] factory-and-industrial [unspecified factory] institutional [hospital group-home unspecified prison-or-jail long-term- care-facility alcohol-and- drugrehabilitation- center] mercantile [grocery- market automotive- service-station unspecified retail-store gas-station shopping- mall]	Sets the venue category.

Table 56. Commands related to ruckus(config-domain-zone-hotspot20-venue-profile)

Syntax and Type	Parameters (if any)	Description
ruckus(config-domain-zone-hotspot20-venue-profile) Type: Privileged	residential [unspecified private-residence hotel-or-motel dormitory boarding-house] storage unspecified utility-and-miscellaneous unspecified vehicular [train airplane ferry automobile-or-truck bus motor-bike unspecified ship-or-boat outdoor [unspecified city-park bus-stop traffic-control rest-area muni-mesh-network kiosk]	Sets the venue category.
ruckus(config-domain-zone-hotspot20-venue-profile)# venue-names Type: Privileged	<language> <names>	Sets the venue-names.
ruckus(config-domain-zone-hotspot20-venue-profile)# wan-at-capacity Type: Privileged		Sets the WAN capacity.
ruckus(config-domain-zone-hotspot20-venue-profile)# wan-downlink-load Type: Privileged	<downlink-load> - Load between 1 and 255	Sets the WAN downlink load.
ruckus(config-domain-zone-hotspot20-venue-profile)# wan-downlink-speed Type: Privileged	<speed>	Sets the WAN downlink speed in (kbps).

Table 56. Commands related to ruckus(config-domain-zone-hotspot20-venue-profile)

Syntax and Type	Parameters (if any)	Description
ruckus(config-domain-zone-hotspot20-venue-profile)# wan-link-status Type: Privileged	[link-up link-test link-down]	Sets the link status.
ruckus(config-domain-zone-hotspot20-venue-profile)# wan-load-duration Type: Privileged	<duration>	Sets the load measurement duration.
ruckus(config-domain-zone-hotspot20-venue-profile)# wan-sym-link Type: Privileged		Enables symmetric link.
ruckus(config-domain-zone-hotspot20-venue-profile)# wan-uplink-load Type: Privileged	<uplink-load>	Sets the WAN uplink load.
ruckus(config-domain-zone-hotspot20-venue-profile)# wan-uplink-speed Type: Privileged	<speed> - Uplink speed in kbps	Sets the WAN uplink speed.

Table 57 lists the related domain-zone-hotspot20-wlan-profile configuration commands.

Table 57. Commands related to ruckus(config-domain-zone-hotspot20-wlan-profile)

Syntax and Type	Parameters (if any)	Description
ruckus(config-domain-zone-hotspot20-wlan-profile)# access-network-type Type: Privileged		Sets the access network type.
ruckus(config-domain-zone-hotspot20-wlan-profile)# asra Type: Privileged		Sets the ASRA profile.

Table 57. Commands related to ruckus(config--domain-zone-hotspot20-wlan-profile)

Syntax and Type	Parameters (if any)	Description
ruckus(config--domain-zone-hotspot20-wlan-profile)# asra-dns-redirect Type: Privileged	<url>	Sets the ASRA DNS redirection.
ruckus(config--domain-zone-hotspot20-wlan-profile)# asra-http-redirect Type: Privileged		Sets the ASRA HTTP redirection.
ruckus(config--domain-zone-hotspot20-wlan-profile)# asra-online-signup Type: Privileged	<ssid>	Sets the ASRA online signup.
ruckus(config--domain-zone-hotspot20-wlan-profile)# asra-terms-conditions Type: Privileged	<url>	Sets the ASRA terms and conditions.

Table 57. Commands related to ruckus(config-domain-zone-hotspot20-wlan-profile)

Syntax and Type	Parameters (if any)	Description
ruckus(config--domain-zone-hotspot20-wlan-profile)# connect-capabilities Type: Privileged	[pptp http voip-6 ipsec-vpn ikev2 ftp tls voip-17 icmp ssh esp] [open unknown closed]	Sets the connection capabilities. pptp: Protocol Number:6 Port:1723 Protocol Name: Used by PPTP VPNs http: Protocol Number:6 Port:80 Protocol Name: HTTP voip-6: Protocol Number:6 Port:5060 Protocol Name: VoIP ipsec-vpn: Protocol Number:17 Port:4500 Protocol Name: IPsec VPN ikev2: Protocol Number:17 Port:500 Protocol Name: Used by IKEv2(IPsec VPN) tls: Protocol Number:6 Port:443 Protocol Name: Used by TLS VPN voip-17: Protocol Number:17 Port:5060 Protocol Name: Voip icmp: Protocol Number:1 Port:0 Protocol Name: ICMP continued

Table 57. Commands related to ruckus(config-domain-zone-hotspot20-wlan-profile)

Syntax and Type	Parameters (if any)	Description
ruckus(config--domain-zone-hotspot20-wlan-profile)# connect-capabilities Type: Privileged	[pptp http voip-6 ipsec-vpn ikev2 ftp tls voip-17 icmp ssh esp] [open unknown closed]	ssh: Protocol Number:6 Port:22 Protocol Name: SSH esp: Protocol Number:50 Port:0 Protocol Name: ESP open: Open unknown: Unknown closed: Closed
ruckus(config--domain-zone-hotspot20-wlan-profile)# cust-connect-capabilities Type: Privileged	<protocol-name> <protocol-number>	Creates or updates the custom connection capabilities.
ruckus(config--domain-zone-hotspot20-wlan-profile)# description Type: Privileged	<text>	Sets the description.
ruckus(config-domain-zone-hotspot20-wlan-profile)# do Type: Privileged		Executes the do command.
ruckus(config-domain-zone-hotspot20-wlan-profile)# end Type: Privileged		Ends the current configuration session and returns to privileged EXEC mode.
ruckus(config-domain-zone-hotspot20-wlan-profile)# exit Type: Privileged		Exits from the EXEC.
ruckus(config-domain-zone-hotspot20-wlan-profile)# help Type: Privileged		Displays the help.

Table 57. Commands related to ruckus(config-domain-zone-hotspot20-wlan-profile)

Syntax and Type	Parameters (if any)	Description
ruckus(config-domain-zone-hotspot20-wlan-profile)# identity-providers Type: Privileged	<identityProvider> default	Sets the identity providers.
ruckus(config-domain-zone-hotspot20-wlan-profile)# internet-option Type: Privileged	enable	Enables the specified WLAN with Internet connectivity.
ruckus(config-domain-zone-hotspot20-wlan-profile)# ipv4-address Type: Privileged	[port-restrict-address single-nated-private-address double-nated-private-address port-restricted-addressdouble-nated-address unknown public-address port-restricted-address-single-nated-address not-available]>	Sets the IPv4 address.
ruckus(config-domain-zone-hotspot20-wlan-profile)# ipv6-address Type: Privileged	[not-available unknown available]	Sets the IPv6 address.
ruckus(config-domain-zone-hotspot20-wlan-profile)# name Type: Privileged	<name>	Sets the hotspot 2.0 WLAN profile name.
ruckus(config-domain-zone-hotspot20-wlan-profile)# no Type: Privileged	asra asra-dns-redirect asra-http-redirect asra-online-signup asra-terms-conditions cust-connect-capabilities identity-providers internet-option	Disables the commands.

Table 57. Commands related to ruckus(config-domain-zone-hotspot20-wlan-profile)

Syntax and Type	Parameters (if any)	Description
ruckus(config-domain-zone-hotspot20-wlan-profile)# operator Type: Privileged	<name>	Sets the operator name.

[Table 58](#) lists the related domain-zone-hotspot20-wlan-profile-cust-connect-capabilities configuration commands.

Table 58. Commands related to ruckus(config-domain-zone-hotspot20-wlan-profile-cust-connect-capabilities)

Syntax and Type	Parameters (if any)	Description
ruckus(config-domain-zone-hotspot20-wlan-profile-cust-connect-capabilities)# do Type: Privileged		Executes the do command.
ruckus(config-domain-zone-hotspot20-wlan-profile-cust-connect-capabilities)# end Type: Privileged		Ends the current configuration session and returns to privileged EXEC mode.
ruckus(config-domain-zone-hotspot20-wlan-profile-cust-connect-capabilities)# exit Type: Privileged		Exits from the EXEC.
ruckus(config-domain-zone-hotspot20-wlan-profile-cust-connect-capabilities)# help Type: Privileged		Displays the help.
ruckus(config-domain-zone-hotspot20-wlan-profile-cust-connect-capabilities)# port Type: Privileged	<port>	Set the port number.
ruckus(config-domain-zone-hotspot20-wlan-profile-cust-connect-capabilities)# protocol Type: Privileged	<protocol>	Sets the protocol number.

Table 58. Commands related to ruckus(config-domain-zone-hotspot20-wlan-profile-cust-connect-capabilities)

Syntax and Type	Parameters (if any)	Description
ruckus(config-domain-zone-hotspot20-wlan-profile-cust-connect-capabilities) status Type: Privileged	[closed unknown open]	Sets the status.

[Table 59](#) lists the related domain-zone-l2-acl configuration commands.

Table 59. Commands related to ruckus(config-domain-zone-l2-acl)

Syntax and Type	Parameters (if any)	Description
ruckus(config-domain-zone-l2-acl)# action Type: Privileged	[allow block]	Sets the handling action to allow or block.
ruckus(config-domain-zone-l2-acl)# description Type: Privileged	<text>	Sets the description.
ruckus(config-domain-zone-l2-acl)# mac Type: Privileged	#{value}	Sets the MAC value.
ruckus(config-domain-zone-l2-acl)# no mac Type: Privileged	#{value}	Disables the MAC value.

Table 60 lists the related domain-zone-web-authentication configuration commands.

Table 60. Commands related to ruckus (config-domain-zone-web-authentication)

Syntax and Type	Parameters (if any)	Description
ruckus(config-domain-zone-web-authentication)# description Type: Privileged	<text>	Sets the description.
ruckus(config-domain-zone-web-authentication)# grace-period Type: Privileged	<minutes>	Sets the grace period.
ruckus(config-domain-zone-web-authentication)# language Type: Privileged		Sets the language.
ruckus(config-domain-zone-web-authentication)# session-timeout Type: Privileged	<minutes>	Sets the session timeout as per the specified minutes.
ruckus(config-domain-zone-web-authentication)# start-page Type: Privileged	original redirect <start-url>	Sets the start page.

Table 61 lists the related domain-zone-wechat configuration commands.

Table 61. Commands related to ruckus(config-domain-zone--wechat)

Syntax and Type	Parameters (if any)	Description
ruckus(config-domain-zone-wechat)# authentication-url Type: Privileged	<text>	Sets the authentication URL.
ruckus(config-domain-zone-wechat)# black-list Type: Privileged	<text>	Sets the black list.
ruckus(config-domain-zone-wechat)# description Type: Privileged	<text>	Sets the description.

Table 61. Commands related to ruckus(config-domain-zone--wechat)

Syntax and Type	Parameters (if any)	Description
ruckus(config-domain-zone-wechat)# dnat-destination Type: Privileged	<text>	Sets the DNAT destination.
ruckus(config-domain-zone-wechat)# dnat-port-mapping Type: Privileged	<source> <dest>	Sets the source and destination port for DNAT mapping.
ruckus(config-domain-zone-wechat)# do Type: Privileged		Executes the do command.
ruckus(config-domain-zone-wechat)# end Type: Privileged		Ends the current configuration session and returns to the privileged EXEC mode.
ruckus(config-domain-zone-wechat)# exit Type: Privileged		Exits from the EXEC.
ruckus(config-domain-zone-wechat)# help Type: Privileged		Displays the help.
ruckus(config-domain-zone-wechat)# grace-period Type: Privileged	<minutes>	Set the grace period as minutes.
ruckus(config-domain-zone-wechat)# no Type: Privileged	dnat-port-mapping white-list	Disables various option
ruckus(config-domain-zone-wechat)# white-list Type: Privileged	<white-list>: Allow unauthorized destinations. Comma- separated IP, IP range, CIDR and regular expression domain name list.	Sets the white list.

Table 62 lists the related domain-zone-wlan configuration commands.

Table 62. Commands related to ruckus(config-domain-zone-wlan)

Syntax and Type	Parameters (if any)	Description
ruckus(config-domain-zone-wlan)# aaa-vlan-override Type: Privileged		Enables AAA VLAN override.
ruckus(config-domain-zone-wlan)# access-network Type: Privileged		Enables tunnel WLAN traffic to the controller.
ruckus(config-domain-zone-wlan)# acct-delay-time Type: Privileged		Enables the acct-delay time.
ruckus(config-domain-zone-wlan)# acct-interval Type: Privileged	<minutes>	Set the authentication service. Enables accounting interval to send interim updates.
ruckus(config-domain-zone-wlan)# acct-service Type: Privileged	<name>	Sets the accounting service.
ruckus(config-domain-zone-wlan)# acct-service-use-proxy Type: Privileged		Set the accounting service: Uses the controller as proxy.
ruckus(config-domain-zone-wlan)# acct-ttg-session Type: Privileged		Sets the accounting service. Enables accounting for TTG sessions.
ruckus(config-domain-zone-wlan)# auth-method Type: Privileged		Sets the authentication method.
ruckus(config-domain-zone-wlan)# auth-service Type: Privileged	<name>	Sets the authentication service.
ruckus(config-domain-zone-wlan)# auth-service-use-proxy Type: Privileged		Sets the authentication service. Enables accounting for TTG sessions.

Table 62. Commands related to ruckus(config-domain-zone-wlan).

Syntax and Type	Parameters (if any)	Description
ruckus(config-domain-zone-wlan)# auth-type Type: Privileged		Sets the authentication type.
ruckus(config-domain-zone-wlan)# bss-minrate Type: Privileged	[5.5mbps 24mbps 12mbps 1mbps 2mbps]	Sets the BSS minimum rate.
ruckus(config-domain-zone-wlan)#-bypass-cna Type: Privileged		Enable to bypass CNA server.
ruckus(config-domain-zone-wlan)#-calea Type: Privileged		Enable Calea server.
ruckus(config-domain-zone-wlan)# called-sta Type: Privileged		Sets the called STA ID.
ruckus(config-domain-zone-wlan)# client-fingerprinting Type: Privileged		Sets the client fingerprinting.
ruckus(config-domain-zone-wlan)# client-tx-rx-statistics Type: Privileged		Enables ignore statistics from unauthorized clients.
ruckus(config-domain-zone-wlan)# core-network Type: Privileged	[l3ogre ttg-pdg bridge mixed l2ogre pmipv6]	Sets the core network.
ruckus(config-domain-zone-wlan)# description Type: Privileged	<text>	Sets the description,
ruckus(config-domain-zone-wlan)# device-policy Type: Privileged	[<Policy Name>]	Sets the device policy.

Table 62. Commands related to ruckus(config-domain-zone-wlan)

Syntax and Type	Parameters (if any)	Description
ruckus(config-domain-zone-wlan)# dgaf Type: Privileged		Disables downstream group-address frame forwarding.
ruckus(config-domain-zone-wlan)# dhcp-option-82 Type: Privileged		Enables DHCP option 82.
ruckus(config-domain-zone-wlan)# dhcp-option-82-format Type: Privileged	[ruckus-gre soft-gre]	Enables DHCP option 82 format options.
ruckus(config-domain-zone-wlan)# diffserv-profile Type: Privileged	<name>	Sets the Diffserv profile
ruckus(config-domain-zone-wlan)# disable-band-balancing Type: Privileged		Disables radio band balancing on WLAN.
ruckus(config-domain-zone-wlan)# disable-load-balancing Type: Privileged		Disables client load balancing on WLAN.
ruckus(config-domain-zone-wlan)# disable-wlan Type: Privileged		Disables this WLAN service.
ruckus(config-domain-zone-wlan)# dnlk-limit Type: Privileged		Sets the downlink rate limiting.
ruckus(config-domain-zone-wlan)# dns-server-profile Type: Privileged		Sets the DNS server profile.
ruckus(config-domain-zone-wlan)# dp-tunnel-nat Type: Privileged		Enables the DP tunnel NAT server.

Table 62. Commands related to ruckus(config-domain-zone-wlan)

Syntax and Type	Parameters (if any)	Description
ruckus(config-domain-zone-wlan)# dpsk-effective-type Type: Privileged		Sets the DPSK expiration effective type.
ruckus(config-domain-zone-wlan)# dpsk-expiration Type: Privileged		Sets the DPSK expiration.
ruckus(config-domain-zone-wlan)# dpsk-length Type: Privileged	<number>: key length (8~62)	Sets the DPSK length. The range is 8-62.
ruckus(config-domain-zone-wlan)# dpsk-type Type: Privileged		Sets the DPSK type.
ruckus(config-domain-zone-wlan)# dpsk-server-type Type: Privileged		Sets DPSK type.
ruckus(config-domain-zone-wlan)# do Type: Privileged		Executes the do command.
ruckus(config-domain-zone-wlan)# end Type: Privileged		Ends the current configuration session and returns to the privileged EXEC mode.
ruckus(config-domain-zone-wlan)# exit Type: Privileged		Exits from the EXEC.
ruckus(config-domain-zone-wlan)# enable-rfc5580-support Type: Privileged		Enables this attribute to deliver the location information only for those APs where location attribute is configured.
ruckus(config-domain-zone-wlan)# enable-type Type: Privileged		Enables the WLAN service type.

Table 62. Commands related to ruckus(config-domain-zone-wlan)

Syntax and Type	Parameters (if any)	Description
ruckus(config-domain-zone-wlan)# enc-algorithm Type: Privileged		Sets the encryption algorithm.
ruckus(config-domain-zone-wlan)# enc-method Type: Privileged		Sets the encryption method.
ruckus(config-domain-zone-wlan)# enc-mfp Type: Privileged		Sets the MFP.
ruckus(config-domain-zone-wlan)# enc-passphrase Type: Privileged	<password>	Sets the encryption passphrase.
ruckus(config-domain-zone-wlan)# enc-wep-key Type: Privileged	<wep-key-index> <wep-key> WEP key (HEX), length should be 10 (WEP-64) or 26 (WEP-128)	Sets WEP key (HEX).
ruckus(config-domain-zone-wlan)# external-nas Type: Privileged		Enables the external NAS IP address.
ruckus(config-domain-zone-wlan)# flexi-vpn Type: Privileged	<profile-name>: vSZ-D zone affinity profile name	Sets the flexi vpn profile. Note: This command is applicable to vSZ-H.
ruckus(config-domain-zone-wlan)# flexi-vpn-destination-vlan Type: Privileged	<destination VLAN>	Sets the VLAN destination in the range from 1 to 4094 for flexi-vpn. Note: This command is applicable to vSZ-H.

Table 62. Commands related to ruckus(config-domain-zone-wlan)

Syntax and Type	Parameters (if any)	Description
ruckus(config-domain-zone-wlan)# force-dhcp Type: Privileged	timeout <seconds> timeout: Sets the disconnect client timeout interval <seconds>: Sets the disconnect client timeout in intervals of 5 - 15 seconds	Sets the timeout for DHCP in seconds.
ruckus(config-domain-zone-wlan)# forwarding-policy Type: Privileged		Sets the forwarding policy configurations.
ruckus(config-domain-zone-wlan)# guest-access Type: Privileged	<name>	Sets the guest access service.
ruckus(config-domain-zone-wlan)# guest-access-acct-service Type: Privileged		Sets the accounting server.
ruckus(config-domain-zone-wlan)# guest-access-auth-service Type: Privileged		Sets the authentication server.
ruckus(config-domain-zone-wlan)# help Type: Privileged		Displays the help.
ruckus(config-domain-zone-wlan)# hessid Type: Privileged	<hessid>	Sets the WLAN HESSID value.
ruckus(config-domain-zone-wlan)# hide-ssid Type: Privileged		Hides SSID in beacon broadcast.
ruckus(config-domain-zone-wlan)# hotspot Type: Privileged	<name>	Sets the hotspot service.

Table 62. Commands related to ruckus(config-domain-zone-wlan)

Syntax and Type	Parameters (if any)	Description
ruckus(config-domain-zone-wlan)# hotspot2 Type: Privileged	<name>	Sets the hotspot 2.0 configuration.
ruckus(config-domain-zone-wlan)# hotspot20-osu-support Type: Privileged		Enables the hotspot 2.0 device registration from the guest portal.
ruckus(config-domain-zone-wlan)# inactivity-timeout Type: Privileged	<number>	Sets the inactivity timeout. Terminates idle user sessions after the specified seconds of inactivity.
ruckus(config-domain-zone-wlan)# l2-acl Type: Privileged	[<ACL Name>]	Sets the layer 2 access control list.
ruckus(config-domain-zone-wlan)# mac-address-format Type: Privileged		Sets the MAC address format.
ruckus(config-domain-zone-wlan)# mac-auth Type: Privileged	<password>	Sets the MAC authentication.
ruckus(config-domain-zone-wlan)# max-clients Type: Privileged	<number>	Sets the maximum clients. Allows clients per AP radio to associate with this WLAN. Range is between 1 and 512.
ruckus(config-domain-zone-wlan)# mgmt-tx-rate Type: Privileged	[11mbps 1mbps 54mbps 24mbps 36mbps 12mbps 5.5mbps 9mbps 48mbps 2mbps 18mbps 6mbps]	Sets the management Tx rates.
ruckus(config-domain-zone-wlan)# mobility-domain-id Type: Privileged	<number>: ID number (1-65535)	Sets the mobility domain identifier (for 802.11r).

Table 62. Commands related to ruckus(config-domain-zone-wlan)

Syntax and Type	Parameters (if any)	Description
ruckus(config-domain-zone-wlan)# no Type: Privileged	ofdm-only (Orthogonal Frequency Division Multiplexing) okc-support onboarding-auth-service onboarding-auth-service-use-proxy pmk-caching proxy-arp qinq-vlan qos-map-enable roam ssid-rate-limiting support-802-11d support-802-11k support-802-11r uplink-limit user-traffic-profile venue-code vlan-enabled vlan-pooling wireless-client-isolation wireless-client-isolation-whitelist wispr-ttg-support zero-it-activation zero-it-onboarding	Disables or deletes the configuration settings.
ruckus(config-domain-zone-wlan)# ofdm-only Type: Privileged		Enables OFDM (Orthogonal Frequency Division Multiplexing) rates.
ruckus(config-domain-zone-wlan)# okc-support Type: Privileged		Enables OKC support.

Table 62. Commands related to ruckus(config-domain-zone-wlan)

Syntax and Type	Parameters (if any)	Description
ruckus(config-domain-zone-wlan)# onboarding-auth-service Type: Privileged	<p><service-name> local <realm></p> <p><service-name> remote <realm></p> <p><service-name> local <realm> never</p> <p><service-name> local <realm> hour <expiration-value> - Expiration value between 1 and 175200.</p> <p><service-name> local <realm> day <expiration-value> - Expiration value between 1 and 7300.</p> <p><service-name> local <realm> week <expiration-value> - Expiration value between 1 and 1040.</p> <p><service-name> local <realm> month <expiration-value> - Expiration value between 1 and 240.</p>	Sets the onboarding authentication service.
ruckus(config-domain-zone-wlan)# onboarding-auth-service-use-proxy Type: Privileged		Sets the onboarding authentication service using the controller proxy server.

Table 62. Commands related to ruckus(config-domain-zone-wlan).

Syntax and Type	Parameters (if any)	Description
ruckus(config-domain-zone-wlan)# onboarding-portal Type: Privileged	<name>	Sets the onboarding portal.
ruckus(config-domain-zone-wlan)# operator-realm Type: Privileged		Sets the operator realm.
ruckus(config-domain-zone-wlan)# pmk-caching-support Type: Privileged		Enables the PMK caching support.
ruckus(config-domain-zone-wlan)# priority Type: Privileged		Sets the priority as either low or high.
ruckus(config-domain-zone-wlan)# proxy-arp Type: Privileged		Enables proxy ARP.
ruckus(config-domain-zone-wlan)# qinq-vlan Type: Privileged	<s-vlan-id>	Enables Q-in-Q VLAN.
ruckus(config-domain-zone-wlan)# qos-map Type: Privileged	<priority>	Updates the QoS map.
ruckus(config-domain-zone-wlan)# qos-map-enable Type: Privileged		Enables the QoS map.
ruckus(config-domain-zone-wlan)# radius-nas-id Type: Privileged	<number>	Sets the RADIUS NAS ID.
ruckus(config-domain-zone-wlan)# radius-nas-ip Type: Privileged	<ip>	Sets the RADIUS NAS IP address.

Table 62. Commands related to ruckus(config-domain-zone-wlan)

Syntax and Type	Parameters (if any)	Description
ruckus(config-domain-zone-wlan)# radius-nas-ip-type Type: Privileged	[sz-mgmt-ip disabled user sz-control-ip]	Sets the RADIUS NAS IP type.
ruckus(config-domain-zone-wlan)# radius-nas-max-retries Type: Privileged	<times>	Sets the maximum number of retries for RADIUS NAS.
ruckus(config-domain-zone-wlan)# radius-nas-reconnect-primary Type: Privileged	<minutes>	Sets the reconnection to the primary RADIUS NAS.
ruckus(config-domain-zone-wlan)# radius-nas-request-timeout Type: Privileged	<seconds>	Sets the RADIUS NAS request timeout.
ruckus(config-domain-zone-wlan)# radius-nas-type Type: Privileged		Sets the RADIUS NAS type.
ruckus(config-domain-zone-wlan)# roam Type: Privileged		Enables roaming.
ruckus(config-domain-zone-wlan)# roam-factor Type: Privileged	2.4g <value> 5g <value>	Sets the roam factor.
ruckus(config-domain-zone-wlan)# scheduler Type: Privileged	[<Profile Name>]	Sets the WLAN scheduler profile.
ruckus(config-domain-zone-wlan)# ssid Type: Privileged	<ssid>	Sets the WLAN SSID configuration.
ruckus(config-domain-zone-wlan)# ssid-rate-limiting Type: Privileged	<uplink> <downlink>	Sets the SSID rate limit as either uplink or downlink with the range 1-200 mbps.

Table 62. Commands related to ruckus(config-domain-zone-wlan)

Syntax and Type	Parameters (if any)	Description
ruckus(config-domain-zone-wlan)# support-802-11d Type: Privileged		Enables support for 802.11d.
ruckus(config-domain-zone-wlan)# support-802-11k Type: Privileged		Enables support for 802.11k neighbor reports.
ruckus(config-domain-zone-wlan)# support-802-11r Type: Privileged		Enables 802.11r fast BSS transition.
ruckus(config-domain-zone-wlan)# uplink-limit Type: Privileged		Sets the uplink rate limiting.
ruckus(config-domain-zone-wlan)# user-traffic-profile Type: Privileged		Sets the user traffic profile.
ruckus(config-domain-zone-wlan)# venue-code Type: Privileged		Enables venue code.
ruckus(config-domain-zone-wlan)# vlan-enabled Type: Privileged		Enables dynamic VLAN.
ruckus(config-domain-zone-wlan)# vlan-id Type: Privileged	<vlan-id>	Sets the VLAN ID
ruckus(config-domain-zone-wlan)# vlan-pooling Type: Privileged	<name>	Enables and sets the VLAN pooling profile.
ruckus(config-domain-zone-wlan)# web-authentication Type: Privileged	<name>	Sets the web authentication service.

Table 62. Commands related to ruckus(config-domain-zone-wlan)

Syntax and Type	Parameters (if any)	Description
ruckus(config-domain-zone-wlan)# wechat Type: Privileged	<name>	WeChat services
ruckus(config-domain-zone-wlan)# wireless-client-isolation Type: Privileged		Sets the wireless client Isolation.
ruckus(config-domain-zone-wlan)# wireless-client-isolation-whitelist Type: Privileged	[<Whitelist Name>]	Sets the wireless client Isolation whitelist.
ruckus(config-domain-zone-wlan)# wispr-ttg-support Type: Privileged		Enables WISPr TTG support.
ruckus(config-domain-zone-wlan)# zero-it-activation Type: Privileged		Enables zero-it activation (WLAN users are provided with wireless configuration installer after they log in).
ruckus(config-domain-zone-wlan)# zero-it-onboarding Type: Privileged		Enables zero-it device registration from the guest portal.

Table 63 lists the related domain-zone-wlan-qos-map configuration commands.

Table 63. Commands related to ruckus(config-domain-zone-wlan-qos-map)

Syntax and Type	Parameters (if any)	Description
ruckus(config-domain-zone-wlan-qos-map)# dscp-range Type: Privileged	<dscp-low-value> <dscp-high-value>	Sets the range as either high or low values for DSCP.
ruckus(config-domain-zone-wlan-qos-map)# enable Type: Privileged		Enables the QoS map setting.

Table 63. Commands related to ruckus(config-domain-zone-wlan-qos-map)

Syntax and Type	Parameters (if any)	Description
ruckus(config-domain-zone-wlan-qos-map)# excp-dscp-values Type: Privileged		Sets the exception values for DSCP.
ruckus(config-domain-zone-wlan-qos-map)# no Type: Privileged	enable excp-dscp-values	Disables the commands.

Table 64 lists the related domain-zone-wlan-group configuration commands.

Table 64. Commands related to ruckus(config-domain-zone-wlan-group).

Syntax and Type	Parameters (if any)	Description
ruckus(config-domain-zone-wlan-group)# description Type: Privileged	<text>	Sets the description,
ruckus(config-domain-zone-wlan-group)# do Type: Privileged		Executes the do command.
ruckus(config-domain-zone-wlan-group)# end Type: Privileged		Ends the current configuration session and returns to privileged EXEC mode.
ruckus(config-domain-zone-wlan-group)# exit Type: Privileged		Exits from the EXEC.
ruckus(config-domain-zone-wlan-group)# help Type: Privileged		Displays the help.
ruckus(config-domain-zone-wlan-group)# no Type: Privileged	wlan <name>	Disables or removes WLAN from this group.

Table 64. Commands related to ruckus(config-domain-zone-wlan-group).

Syntax and Type	Parameters (if any)	Description
ruckus(config-domain-zone-wlan-group)# wlan Type: Privileged	<name> vlan <vlanTag> nasid <nasid> <name> nasid <nasid> vlan <vlanTag> <name> vlan <vlanTag> <name> nasid <nasid> <name> vlan-pooling <vlanPooling> <name> vlan-pooling <vlanPooling> <nasid> <name>	Sets a WLAN in this group or overrides VLAN setting.

[Table 65](#) lists the related domain-zone-wlan-scheduler configuration commands.

Table 65. Commands related to ruckus (config-domain-zone-wlan-scheduler).

Syntax and Type	Parameters (if any)	Description
ruckus(config-domain-zone-wlan-scheduler)# description Type: Privileged	<text>	Sets the description,
ruckus(config-domain-zone-wlan-scheduler)# no Type: Privileged	description schedule-data [<weekday empty>] [<start time value empty>] [<end time value>] \${weekday}	Disables the commands.
ruckus(config-domain-zone-wlan-scheduler)# schedule-data Type: Privileged	<weekday empty>] [<start time value empty>] [<end time value>] \${weekday}	Sets the schedule table.

dp-group

To enable and set the data plane grouping, use the following command.

```
ruckus(config)# dp-mac-group <dp1-mac>, <dp2-mac>
```

Syntax Description

This command uses the following syntax:

<dp-mac-group>: Data plane groups defined as DP MAC addresses in a group.
For example, 3 data plane groups are configured as <dp1-mac>,<dp2-mac>
<dp3-mac>”

Default

This command has no default settings.

Command Mode

Config

Example

```
ruckus(config)# dp-mac-group dp1-172.19.7.100,dp2-172.19.8.120
```

Configuration Commands (e - r)

3

This chapter describes the commands that you can use to configure, enable, and disable various controller components. The following table lists the commands.

NOTE: For easy access and reading, the configuration chapter has been split into 3 chapters based on the alphabetical order of commands.

Table 66. Configuration commands

eap-aka	eap-sim	encrypt-mac-ip	encrypt-zone-name	end
eth-port-validate-one-trunk	event	event db-persistence	event email	event snmp-trap
event-email	event-threshold	exit	ftp-server	ftp-test
flexiVpn	gateway-advance	ggsn-service	help	hlr-mnc-ndc
hlr-service	hlr-system-wide	hostname	hotspot-profile	identity-provider
interface	ip control-nat	ip default-gateway	ip default-gateway-ipv6	ip internal-subnet
ip name-server	ip name-server-ipv6	ip route	ip route-ipv6	ip separate-access-core
ip-support	ipsec-profile	l2ogre-profile	lbs-service	ldap-service
license cloud	license export	license import	license local	license sync-now
lineman	localdb-service	logging console	lwapp2scg	mgmt-acl
mvno	no 3rd-zone	no acct-profile	no ad-service	no admin
no admin-radius	no adv-forwarding-profile	no ap	no ap auto-tagging	no ap-cert-check

Table 66. Configuration commands

no ap-control-mgmt-tos	no ap-zone-aggregate	no auth-profile	no bridge-profile	no calea-mac
no calea-server-ip	no cert-store	no cls-sess-msisdn	no control-plane	no data-plane
no diameter-remote-service	no dns-server-service	no domain	no dp-group	no eap-aka
no eap-sim	no encrypt-mac-ip	no encrypt-zone-name	no event	no ftp-server
no ggsn-service	no hlr-mnc-ndc	no hlr-service	no hotspot-profile	no identity-provider
no interface	no ip	no ipsec-profile	no l2ogre-profile	no lbs-service
no ldap-service	no lineman	no logging	no mvno	no network-traffic-profile
no oauth-service	no operator-profile	no osu-portal-profile	no outbound-firewall	no radius-service
no report	no rks-gre	no role	no sci-profile	no snmp-notification
no snmp-v2-community	no snmp-v3-user	no soft-gre	no subpackages	no ttg-pdg-profile
no user-agent-blacklist	no user-group	no user-role	no user-traffic-profile	no vlan-pooling
no zone	no zone-affinity	no zone-template	node-affinity-config	northbound-authtype
northbound-portal	ntp-server	oauth-service	operator-profile	osu-portal-profile
outbound-firewall	q-in-q-ethertype	radius-service	rebalance-aps	report
rks-gre				

eap-aka

To setup the EAP-AKA configuration, use the following command.

```
ruckus(config)# eap-aka <enable>
```

Syntax Description

This command uses the following syntax:

enable: Enable EAP-AKA

Default

This command has no default settings.

Command Mode

Config

Example

```
ruckus(config)# eap-aka enable
```

Related Commands

[Table 67](#) lists the related eap-aka configuration commands.

Table 67. Commands related to ruckus(config-eap-aka)

Syntax and Type	Parameters (if any)	Description
ruckus(config-eap-aka)# active-secret Type: Privileged		Sets the EAP-AKA active secret key number.
ruckus(config-eap-aka)# cache-cleanup Type: Privileged		Enables cache cleanup setting.
ruckus(config-eap-aka)# cache-cleanup-time Type: Privileged	<hours> <minutes>	Sets the cache cleanup setting.
ruckus(config-eap-aka)# cache-history-len Type: Privileged	<history-length>	Sets the cache history length.
ruckus(config-eap-aka)# do Type: Privileged		Executes the do command.

Table 67. Commands related to ruckus(config-eap-aka)

Syntax and Type	Parameters (if any)	Description
ruckus(config-eap-aka)# end Type: Privileged		Ends the current configuration session and returns to privileged EXEC mode.
ruckus(config-eap-aka)# exit Type: Privileged		Exits from the EXEC.
ruckus(config-eap-aka)# help Type: Privileged		Displays the help.
ruckus(config-eap-aka)# fast-reauth Type: Privileged		Enables re-authentication support.
ruckus(config-eap-aka)# max-reauth Type: Privileged	<number>	Sets the maximum successive re-authentication.
ruckus(config-eap-aka-sim)# no Type: Privileged	cache-cleanup fast-reauth secret user-id-privacy	Disables various options.
ruckus(config-eap-aka)# reauth-realm Type: Privileged	<re-auth-realm>	Sets the re-authentication realm.
ruckus(config-eap-aka)# secret Type: Privileged	<secret-key>	Adds EAP-AKA secret key.
ruckus(config-eap-aka)# user-id-privacy Type: Privileged		Enables the user Id privacy support.

eap-sim

To setup the EAP-SIM configuration, use the following command.

```
ruckus(config)# eap-sim <enable>
```

Syntax Description

This command uses the following syntax:

enable: Enable EAP-SIM

Default

This command has no default settings.

Command Mode

Config

Example

```
ruckus(config)# eap-sim enable
```

Related Commands

[Table 68](#) lists the related eap-sim configuration commands.

Table 68. Commands related to ruckus(config-eap-sim)

Syntax and Type	Parameters (if any)	Description
ruckus(config-eap-sim)# active-secret Type: Privileged		Sets the EAP-SIM active secret key number.
ruckus(config-eap-sim)# cache-cleanup Type: Privileged		Enables the cache cleanup settings.
ruckus(config-eap-sim)# cache-cleanup-time Type: Privileged	<hours> <minutes>	Set the cache cleanup settings.
ruckus(config-eap-sim)# cache-history-len Type: Privileged	<number>	Set the cache history length.
ruckus(config-eap-sim)# do Type: Privileged		Executes the do command.

Table 68. Commands related to ruckus(config-eap-sim)

Syntax and Type	Parameters (if any)	Description
ruckus(config-eap-sim)# end Type: Privileged		Ends the current configuration session and returns to privileged EXEC mode.
ruckus(config-eap-sim)# exit Type: Privileged		Exits from the EXEC.
ruckus(config-eap-sim)# help Type: Privileged		Displays the help.
ruckus(config-eap-sim)# fast-reauth Type: Privileged		Enables re-authentication support.
ruckus(config-eap-sim)# max-reauth Type: Privileged	<number>	Sets the maximum successive re-authentication.
ruckus(config-eap-sim)# no Type: Privileged	cache-cleanup fast-reauth secret user-id-privacy:	Disables various options.
ruckus(config-eap-sim)# reauth-realm Type: Privileged	<re-auth-realm>	Sets the re-authentication realm.
ruckus(config-eap-sim)# secret Type: Privileged	<secret-key>	Adds EAP-SIM secret key.
ruckus(config-eap-sim)# user-id-privacy Type: Privileged		Enables the user Id privacy support.

encrypt-mac-ip

To enable encryption of MAC and IP address, use the following command.

```
ruckus(config)# encrypt-mac-ip
```

Syntax Description

This command has no arguments or keywords.

Default

This command has no default settings.

Command Mode

Config

Example

```
ruckus(config)# encrypt-mac-ip  
Successful operation
```

encrypt-zone-name

To enable AP Zone name encryption for WISPr enriched URL, use the following command.

```
ruckus(config)# encrypt-zone-name
```

Syntax Description

This command has no arguments or keywords.

Default

This command has no default settings.

Command Mode

Config

Example

```
ruckus(config)# encrypt-zone-name  
Successful operation
```

end

To end the current session and returns to privileged EXEC mode, use the following command.

```
ruckus(config)# end
```

Syntax Description

This command has no arguments or keywords.

Default

This command has no default settings.

Command Mode

Config

Example

```
ruckus(config)# end
```

eth-port-validate-one-trunk

To update the validator for an AP with at least one trunk port, use the following command.

```
ruckus(config)# eth-port-validate-one-trunk
```

Syntax Description

This command has the following keywords:

disable: Disable the validator for the AP with at least one trunk port

enable: Enable the validator for the AP with at least one trunk port

Default

This command has no default settings.

Command Mode

Config

Example

```
ruckus(config)# eth-port-validate-one-trunk
```

event

To update the event notification configuration, use the following command.

```
ruckus(config)# event <eventCode>
```

Syntax Description

This command uses the following syntax:

<eventCode>: Single configuration event notification

Default

This command has no default settings.

Command Mode

Config

Example

```
ruckus(config)# event 1002
```

Related Commands

Table 69 lists the related event configuration commands.

Table 69. Commands related to ruckus(config-event)

Syntax and Type	Parameters (if any)	Description
ruckus(config-event)# db-persistence Type: Privileged		Enables the data blade persistence for the event.
ruckus(config-event)# do Type: Privileged		Executes the do command.
ruckus(config-event)# email Type: Privileged		Enables the email notification.
ruckus(config-event)# end Type: Privileged		Ends the current configuration session and return to privileged EXEC mode.
ruckus(config-event)# exit Type: Privileged		Exits from the EXEC.
ruckus(config-event)# help Type: Privileged		Displays the help.
ruckus(config-event)# no Type: Privileged	db-persistence email snmp-trap	Disables various options.
ruckus(config-event)# snmp-trap Type: Privileged		Enables the SNMP trap.

event db-persistence

To enable data base persistence for the event, use the following command.

ruckus(config)# event db-persistence

Syntax Description

This command has no arguments or keywords.

Default

This command has no default settings.

Command Mode

Config

Example

```
ruckus(config)# event db-persistence
```

```
No.   Event Code  Category Type Description Severity SNMP Email
DB Persistence
```

```
-----
1 103 AP Communication AP status changed to Managed This event
occurs when AP is appro Informationnal Enabled Enabled Enabled
by the SCG.
2   105          AP Communication          AP rejected
This event occurs when AP is rejected Minor Enabled by the SCG.
3   106          AP Communication          AP firmware updated
This event occurs when AP successful Informationnal Enabled updates
the firmware details to the SCG.
Please choose Event Codes (separated by ',') to enable DB persistence
events:
```

event email

To enable event triggers for selected email notification, use the following command.

```
ruckus(config)# event email <eventCode>
```

Syntax Description

This command has no arguments or keywords.

Command Mode

Config

Example

```
ruckus(config)# event email 305, 214, 113
```

event snmp-trap

To enable the events to trigger the SNMP trap, use the following command.

```
ruckus(config)# event snmp-trap <eventCode>
```

Syntax Description

This command has no arguments or keywords.

Command Mode

Config

Example

```
ruckus(config)# event snmp-trap 305,114,102
```

event-email

To setup the event to email services, use the following command.

ruckus(config)# event-email <eventCode>

Syntax Description

This command has no arguments or keywords.

Command Mode

Config

Example

```
ruckus(config)# event-email
ruckus(config-event-email)#
```

Related Commands

[Table 70](#) lists the related event-email configuration commands.

Table 70. Commands related to ruckus(config-event-email)

Syntax and Type	Parameters (if any)	Description
ruckus(config-event-email)# do Type: Privileged		Enables the do command.
ruckus(config-event-email)# enable Type: Privileged		Enables the email notifications for events.
ruckus(config-event-email)# mail-to Type: Privileged	<email>	Enables the email address configuration.
ruckus(config-event-email)# end Privileged		End the current configuration session and returns to the privileged EXEC mode.
ruckus(config-event-email)# exit Privileged		Exit from the EXEC.
ruckus(config-event-email)# help Privileged		Display the help message.
ruckus(config-event)# no Type: Privileged	enable mail-to email	Disables various options.

event-threshold

To update the event threshold configuration, use the following command.

```
ruckus(config)# event-threshold <threshold>
```

Syntax Description

This command has no arguments or keywords.

Command Mode

Config

Example

```
ruckus(config)# event-threshold thres
ruckus(config-event-threshold) #
```

Related Commands

[Table 71](#) lists the related event-threshold configuration commands.

Table 71. Commands related to ruckus(config-event-threshold)

Syntax and Type	Parameters (if any)	Description
ruckus(config-event-threshold)# do Type: Privileged		Enables the do command.
ruckus(config-event-threshold)# end Type: Privileged		End the current configuration session and returns to the privileged EXEC mode.
ruckus(config-event-threshold)# exit Type: Privileged		Exit from the EXEC.
ruckus(config-event-threshold)# help Type: Privileged		Display the help message.
ruckus(config-threshold)# unit Type: Privileged		Sets the threshold unit.
ruckus(config-threshold)# value Type: Privileged	<value>	Sets the threshold value.

exit

To exit from the EXEC, use the following command.

```
ruckus(config)# exit
```

Syntax Description

This command has no arguments or keywords.

Command Mode

Config

Example

```
ruckus(config)# exit
```

ftp-server

To update the FTP server for uploading reports configuration, use the following command.

```
ruckus(config)# ftp-server <name>
```

Once you enter the config-ftp-server context, you can configure the rest of the FTP server settings (see example below).

Syntax Description

This command has no arguments or keywords

Default

This command has no default settings.

Command Mode

config

Example

```
ruckus(config)# ftp-server ftp1  
ruckus(config-ftp-server)# host 1.1.1.1  
ruckus(config-ftp-server)# port 21  
ruckus(config-ftp-server)# username test  
ruckus(config-ftp-server)# password  
Password: ****  
Retype: ****
```



```
ruckus(config-ftp-server)# exit
ruckus(config)#
```

Related Commands

Table 72 lists the related ftp-server commands.

Table 72. Commands related to ruckus(config-ftp-server)

Syntax and Type	Parameters (if any)	Description
ruckus(config-ftp-server)# do Type: Privileged		Executes the do command.
ruckus(config-ftp-server)# enable Type: Privileged		Enable for uploading reports to the FTP server.
ruckus(config-ftp-server)# end Type: Privileged		Ends the current configuration session and return to privileged EXEC mode.
ruckus(config-ftp-server)# exit Type: Privileged		Exits from the EXEC.
ruckus(config-ftp-server)# help Type: Privileged		Displays the help.
ruckus(config-ftp-server)# host Type: Privileged	<ip>	Sets the FTP server IP address.
ruckus(config-ftp-server)# no Type: Privileged	<enable>	Disables uploaded reports to the FTP server.
ruckus(config-ftp-server)# password Type: Privileged	<password>	Sets the FTP password.
ruckus(config-ftp-server)# port Type: Privileged	<port>	Sets the FTP server port.
ruckus(config-ftp-server)# protocol Type: Privileged	<protocol>	Sets the protocol.
ruckus(config-ftp-server)# remote-directory Type: Privileged	<directory>	Sets the FTP remote directory.

Table 72. Commands related to ruckus(config-ftp-server)

Syntax and Type	Parameters (if any)	Description
ruckus(config-ftp-server)# test Type: Privileged		Test the FTP settings.
ruckus(config-ftp-server)# username Type: Privileged	<username>	Sets the user name.

ftp-test

To test the FTP server connection, use the following command.

ruckus(config)# ftp-test <name>

Syntax Description

This command uses the following syntax:

<name>: FTP server name

Default

This command has no default settings.

Command Mode

config

Example

```
ruckus(config)# ftp-server FTP-SERVER
Fail to connection to FTP server
```

flexiVpn

To create or update flexi vpn roaming profile configuration, use the following command.

ruckus(config)# flexiVpn

NOTE: This command is applicable to vSZ-H.

Syntax Description

This command has no arguments or keywords

Default

This command has no default settings.

Command Mode

config

Example

```
ruckus(config)# flexiVpn
ruckus (config-flexiVpn)
```

Related Commands

[Table 72](#) lists the related flexiVpn commands.

Table 73. Commands related to ruckus(config-flexiVpn)#

Syntax and Type	Parameters (if any)	Description
ruckus(config-flexiVpn)# do Type: Privileged		Executes the do command.
ruckus(config-flexiVpn)# enable Type: Privileged		Enables flexi vpn global settings.
ruckus(config-flexiVpn)# end Type: Privileged		Ends the current configuration session and return to privileged EXEC mode.
ruckus(config-flexiVpn)# exit Type: Privileged		Exits from the EXEC.
ruckus(config-flexiVpn)# help Type: Privileged		Displays the help.

Table 73. Commands related to ruckus(config-flexiVpn)#

Syntax and Type	Parameters (if any)	Description
ruckus(config-flexiVpn)# no Type: Privileged	<enable >	Disables the flexi vpn settings.

gateway-advance

To set the gateway server advance options, use the following command.

ruckus(config)# gateway-advance

Syntax Description

This command has no arguments or keywords

Default

This command has no default settings.

Command Mode

config

Example

```
ruckus (config) # gateway-advance
ruckus (config-gateway-advance) #
```

Related Commands

[Table 74](#) lists the related gateway-advance configuration commands.

Table 74. Commands related to ruckus(config-gateway-advance)

Syntax and Type	Parameters (if any)	Description
ruckus(config-gateway-advance)# allow-sess-on-acct-fail Type: Privileged		Allows session on accounting failure.
ruckus(config-gateway-advance)# do Type: Privileged		Executes the do command.
ruckus(config-gateway-advance)# ecgi-in-gtpv2-msg Type: Privileged		Includes ECGL in GTPV2 messages.

Table 74. Commands related to ruckus(config-gateway-advance)

Syntax and Type	Parameters (if any)	Description
ruckus(config-gateway-advance)# end Type: Privileged		Ends the current configuration session and return to privileged EXEC mode.
ruckus(config-gateway-advance)# exit Type: Privileged		Exits from the EXEC.
ruckus(config-gateway-advance)# gtp-nsapi Type: Privileged	<number>	Define the number of GTP network service access point identifiers.
ruckus(config-gateway-advance)# gtpv2-interface-type Type: Privileged	[S2A S5_S8]	Sets the GTPV2 interface type.
ruckus(config-gateway-advance)# help Type: Privileged		Displays the help.
ruckus(config-gateway-advance)# imei-ie-in-gtp-msg Type: Privileged		Includes IMEI IE in GTP messages.
ruckus(config-gateway-advance)# no Type: Privileged	allow-sess-on-acct-fail ecgi-in-gtpv2-msg imei-ie-in-gtp-msg scg-rai-in-gtpv2-msg scg-sai-in-gtpv2-msg tai-in-gtpv2-msg	Disables the commands.
ruckus(config-gateway-advance)# scg-rai-in-gtpv2-msg Type: Privileged		Includes SCG-RAI in GTPV2 messages
ruckus(config-gateway-advance)# scg-sai-in-gtpv2-msg Type: Privileged		Includes SCG-SAI in GTPV2 messages

Table 74. Commands related to ruckus(config-gateway-advance)

Syntax and Type	Parameters (if any)	Description
ruckus(config-gateway-advance)# tai-in-gtpv2-msg Type: Privileged		Include TAI in GTPV2 messages

ggsn-service

To create or update the APN resolution to GGSN / PGW configuration, use the following command.

ruckus(config)# ggsn-service <apn <name>>

ruckus(config)# ggsn-service <dns-retry <number>>

ruckus(config)# ggsn-service <dns-server <ip>>

ruckus(config)# ggsn-service <dns-timeout <seconds>>

ruckus(config)# ggsn-service <request-timer <seconds>>

ruckus(config)# ggsn-service <response-timer <seconds>>

ruckus(config)# ggsn-service <retry <number>>

Syntax Description

This command uses the following syntax:

apn <name>

apn: Creates or updates the APN resolution to GGSN / PGW configuration

<name>: Name of the APN

dns-retry <number>

dns-retry: Sets the number of DNS retry

<number>: Number of DNS retries

dns-server <ip> priority [down | up]

dns-server: Sets the DNS server

<ip> DNS server IP address

priority [down | up]: Change DNS server priority by moving the priority either up or down.

dns-timeout <seconds>

dns-timeout: Sets the DNS response timeout in seconds

<seconds>: DNS response timeout

request-timer <seconds>

request-timer: Sets the echo request timer in seconds

<seconds>: Echo request timeout

response-timer <seconds>

response-timer: Sets the echo response timer in seconds

<seconds>: Echo response timeout

retry <number>

retry: Sets the number of retries

<number>: Number of retries

Default

This command has no default settings.

Command Mode

Config

Example

```
ruckus(config)# ggsn-service apn app1
ruckus(config)# ggsn-service dns-retry 10
ruckus(config)# ggsn-service dns-server host 1.1.1.1
ruckus(config)# ggsn-service dns-timeout 120
ruckus(config)# ggsn-service request-timer 90
ruckus(config)# ggsn-service response-timer 180
ruckus(config)# ggsn-service retry 05
```

Related Commands

Table 75 lists the related ggsn-service-apn configuration commands.

Table 75. Commands related to ruckus(config-ggsn-service-apn)

Syntax and Type	Parameters (if any)	Description
ruckus(config-ggsn-service-apn)# ip Type: Privileged	<ip>	Sets the GGSN IP address.
ruckus(config-ggsn-service-apn)# do Type: Privileged		Executes the do command.
ruckus(config-ggsn-service-apn)# end Type: Privileged		Ends the current configuration session and returns to privileged EXEC mode.
ruckus(config-ggsn-service-apn)# exit Type: Privileged		Exits from the EXEC.
ruckus(config-ggsn-service-apn)# help Type: Privileged		Displays the help.

help

To display the help message, use the following command.

ruckus(config)# help

Syntax Description

This command has no arguments or keywords.

Default

This command has no default settings.

Command Mode

Config

Example

```
ruckus(config)# help
```

hlr-mnc-ndc

To setup the HLR service MNC to NDC mapping configuration, use the following command.

```
ruckus(config)# hlr-mnc-ndc
```

Syntax Description

This command has no arguments or keywords.

Default

This command has no default settings.

Command Mode

Config

Example

```
ruckus(config)# hlr-mnc-ndc 345 346 679
```

Related Commands

[Table 76](#) lists the related hlr-mnc-ndc server configuration commands.

Table 76. Commands related to ruckus(config-hlr-mnc-ndc)

Syntax and Type	Parameters (if any)	Description
ruckus(config-hlr-mnc-ndc)# do Type: Privileged		Executes the do command.
ruckus(config-hlr-mnc-ndc)# end Type: Privileged		Ends the current configuration session and returns to privileged EXEC mode.
ruckus(config-hlr-mnc-ndc)# exit Type: Privileged		Exits from the EXEC.
ruckus(config-hlr-mnc-ndc)# help Type: Privileged		Displays the help.
ruckus(config-hlr-mnc-ndc)# mcc Type: Privileged	<mcc>	Sets the mobile country code.
ruckus(config-hlr-mnc-ndc)# mnc Type: Privileged	<mnc>	Sets the mobile network code.

Table 76. Commands related to ruckus(config-hlr-mnc-ndc)

Syntax and Type	Parameters (if any)	Description
ruckus(config-hlr-mnc-ndc)# ndc Type: Privileged	<ndc>	Sets the network destination code.

hlr-service

To setup the HLR service MNC to NDC mapping configuration, use the following command.

ruckus(config)# hlr-service <name>

Syntax Description

This command uses the following syntax:

name: Name of the HLR service

Default

This command has no default settings.

Command Mode

Config

Example

```
ruckus(config)# hlr-service hlr2
```

Related Commands

- [Table 77](#) lists the related hlr-service configuration commands.
- [Table 78](#) lists the related hlr service sccp gtt configuration commands.
- [Table 79](#) lists the related hlr service sctp configuration commands.

Table 77 lists the related hlr-service configuration commands.

Table 77. Commands related to ruckus(config-hlr-service)

Syntax and Type	Parameters (if any)	Description
ruckus(config-hlr-service)# auth-caching Type: Privileged		Enables authorization caching.
ruckus(config-hlr-service)# auth-map-version Type: Privileged	[version3 version2]	Sets the authorization MAP version.
ruckus(config-hlr-service)# av-caching Type: Privileged		Enables AV caching.
ruckus(config-hlr-service)# cache-cleanup-time Type: Privileged	daily <hour> <minute>	Sets the cache cleanup time.
ruckus(config-hlr-service)# cache-history-time Type: Privileged	<seconds>	Sets the cache history in seconds.
ruckus(config-hlr-service)# default-point-code-format Type: Privileged	[integer dotted]	Sets the default point code format.
ruckus(config-hlr-service)# description Type: Privileged	<text>	Sets the description.
ruckus(config-hlr-service)# dest-gt-indicator Type: Privileged	[1 2] 1: Global title includes translation type only 2: Global title includes translation type, numbering plan, encoding scheme and nature of address indicator	Sets the destination global title indicator.

Table 77. Commands related to ruckus(config-hlr-service)

Syntax and Type	Parameters (if any)	Description
ruckus(config-hlr-service)# dest-nature-addr-indicator Type: Privileged	[3 4 1 5 2] where 3: Reserved for National Use 4: National Significant Number 1: Unknown 5:International Number 2: Subscriber Number	Sets the destination address indicator.
ruckus(config-hlr-service)# dest-numbering-plan Type: Privileged	[1 2] 1: ISDN Mobile Numbering Plan (Recommendations E.214) 2: ISDN/telephony Numbering Plan (Recommendations E.164)	Sets the destination numbering plan.
ruckus(config-hlr-service)# dest-translation-type Type: Privileged	<translation-type>	Sets the destination translation type.
ruckus(config-hlr-service)# do Type: Privileged		Executes the do command.
ruckus(config-hlr-service)# e164-address Type: Privileged	<e164-address>	Sets the address as per recommendations E.164.
ruckus(config-hlr-service)# eap-sim-map-version Type: Privileged	[version2 version3]	Sets the EAP-SIM MAP version.
ruckus(config-hlr-service)# end Type: Privileged		Ends the current configuration session and returns to privileged EXEC mode.

Table 77. Commands related to ruckus(config-hlr-service)

Syntax and Type	Parameters (if any)	Description
ruckus(config-hlr-service)# exit Type: Privileged		Exits from the EXEC.
ruckus(config-hlr-service)# friendly-name Type: Privileged	<friendly-name>	Sets the HLR service friendly name.
ruckus(config-hlr-service)# gt-point-code Type: Privileged	<point-code> <point-code-1> <point-code-2> <point-code-3>	Sets the GT point code.
ruckus(config-hlr-service)# help Type: Privileged		Displays the help.
ruckus(config-hlr-service)# local-point-code Type: Privileged	<point-code> <point-code-1> <point-code-2> <point-code-3>	Sets the local point code.
ruckus(config-hlr-service)# max-reuse-time Type: Privileged	<number>	Sets the maximum reuse time.
ruckus(config-hlr-service)# name Type: Privileged	<text>	Sets the HLR service name.
ruckus(config-hlr-service)# no Type: Privileged	auth-caching av-caching sccp-gtt <gt-digits> sctp <ip> source-has-point-code	Disables various options.
ruckus(config-hlr-service)# routing-context Type: Privileged	<routing-context>	Sets the routing context.
ruckus(config-hlr-service)# sccp-gtt Type: Privileged	<gt-digits>	Sets the SCCP GTT table configuration.

Table 77. Commands related to ruckus(config-hlr-service)

Syntax and Type	Parameters (if any)	Description
ruckus(config-hlr-service)# sctp Type: Privileged	<ip>	Sets the SCTP association to core network configuration.
ruckus(config-hlr-service)# sgsn- isdn-addr Type: Privileged	<sgsn-isdn-address>	Sets the SGSN ISDN address.
ruckus(config-hlr-service)# source- gt-indicator Type: Privileged	[2 1]	Sets the source GT indicator to: 2: Global title Includes translation type, numbering plan, encoding scheme and nature of address indicator. 1: Global title includes translation type only.
ruckus(config-hlr-service)# source- has-point-code Type: Privileged		Enables the source point code.
ruckus(config-hlr-service)# source- nature-addr-indicator Type: Privileged	[3 2 4 1 5]	Sets the source nature address of indicator to: 3: Reserved for National Use 2: Subscriber Number 4: National Significant Number 1: Unknown 5: International Number
ruckus(config-hlr-service)# source- numbering-plan Type: Privileged	<1> 1: ISDN mobile numbering plan (recommendations E.163 and E.164).	Sets the source numbering plan.
ruckus(config-hlr-service)# source- translation-type Type: Privileged	<translation-type>	Sets the source translation type.

Table 78 lists the related hlr-service-sccp-gtt configuration commands.

Table 78. Commands related to ruckus(config-hlr-service-sccp-gtt)

Syntax and Type	Parameters (if any)	Description
ruckus(config-hlr-service-sccp-gtt)# addr-indicator Type: Privileged	[2 1]	Sets the address indicator. 2: Route on SSN 1: Route on GT
ruckus(config-hlr-service-sccp-gtt)# do Type: Privileged		Executes the do command.
ruckus(config-hlr-service-sccp-gtt)# end Type: Privileged		Ends the current configuration session and return to privileged EXEC mode.
ruckus(config-hlr-service-sccp-gtt)# exit Type: Privileged		Exits from the EXEC.
ruckus(config-hlr-service-sccp-gtt)# help Type: Privileged		Displays the help.
ruckus(config-hlr-service-sccp-gtt)# e164-address Type: Privileged	<e164-address>	Address as per recommendations E.164.
ruckus(config-hlr-service-sccp-gtt)# gt-indicator Type: Privileged	[2 1]	Sets the GT indicator to: 2: Global title includes translation type, numbering plan, encoding scheme and nature of address indicator. 1: Global title includes translation type only.
ruckus(config-hlr-service-sccp-gtt)# has-point-code Type: Privileged		Sets the HAS point codes.
ruckus(config-hlr-service-sccp-gtt)# has-ssn Type: Privileged		Enables HAS upstream or downstream SSN.

Table 78. Commands related to ruckus(config-hlr-service-sccp-gtt)

Syntax and Type	Parameters (if any)	Description
ruckus(config-hlr-service-sccp-gtt)# nature-addr-indicator Type: Privileged	[3 2 1 5 4]	Sets the destination nature of address indicator to: 3: Reserved for national use 2: Subscriber number 1: Unknown 5: International number 4: National significant number
ruckus(config-hlr-service-sccp-gtt)# no Type: Privileged	has-point-code has-ssn	Disables and deletes the set configurations.
ruckus(config-hlr-service-sccp-gtt)# numbering-plan Type: Privileged	[2 1]	Sets the numbering plan to: 2: ISDN/telephony numbering plan (recommendations E.164) 1: ISDN mobile numbering plan (recommendations E.214)
ruckus(config-hlr-service-sccp-gtt)# point-code Type: Privileged	<point-code> <point-code-1> <point-code-2> <point-code-3>	Sets the point codes.
ruckus(config-hlr-service-sccp-gtt)# translation-type Type: Privileged	<type>	Sets the translation type.

Table 79 lists the related hlr-service- sctp configuration commands.

Table 79. Commands related to ruckus(config-hlr-service-sctp)

Syntax and Type	Parameters (if any)	Description
ruckus(config-hlr-service-sctp)# adj-point-code Type: Privileged	<point-code> <point-code-1> <point-code-2> <point-code-3>	Sets the point codes.
ruckus(config-hlr-service-sctp)# dest-port Type: Privileged	<port>	Sets the destination port.
ruckus(config-hlr-service-sctp)# do Type: Privileged		Executes the do command.
ruckus(config-hlr-service-sctp)# end Type: Privileged		Ends the current configuration session and return to privileged EXEC mode.
ruckus(config-hlr-service-sctp)# exit Type: Privileged		Exits from the EXEC.
ruckus(config-hlr-service-sctp)# help Type: Privileged		Displays the help.
ruckus(config-hlr-service-sctp)# max-inbound-streams Type: Privileged	<number>	Sets the maximum inbound streams.
ruckus(config-hlr-service-sctp)# max-outbound-streams Type: Privileged	<number>	Sets the maximum outbound streams.
ruckus(config-hlr-service-sctp)# source-port Type: Privileged	<port>	Sets the source port.

hlr-system-wide

To setup the HLR system wide configuration, use the following command.

```
ruckus(config)# hlr-system-wide
```

Syntax Description

This command has no arguments or keywords.

Default

This command has no default settings.

Command Mode

Config

Example

```
ruckus(config)# hlr-system-wide
```

Related Commands

[Table 80](#) lists the related hlr-system-wide configuration commands.

Table 80. Commands related to ruckus(config-hlr-system-wide)

Syntax and Type	Parameters (if any)	Description
ruckus(config-hlr-system-wide)# do Type: Privileged		Executes the do command.
ruckus(config-hlr-system-wide)# end Type: Privileged		Ends the current configuration session and returns to privileged EXEC mode.
ruckus(config-hlr-system-wide)# exit Type: Privileged		Exits from the EXEC.
ruckus(config-hlr-system-wide)# help Type: Privileged		Displays the help.
ruckus(config-hlr-system-wide)# local-network-indicator Type: Privileged	[3 1] 3: National 1: International	Sets the local network indicator.

hostname

To change the hostname, use the following command.

```
ruckus(config)# hostname <hostname>
```

Syntax Description

This command uses the following syntax:

hostname: Changed hostname

Default

This command has no default settings.

Command Mode

Config

Example

```
ruckus(config)# hostname
```

```
This command will restart some services. Do you want to  
continue (or input 'no' to cancel)? [yes/no]
```

hotspot-profile

To create or update the Hotspot (WISPr) service profile configuration, use the following command.

```
ruckus(config)# hotspot profile <name>
```

Syntax Description

This command uses the following syntax:

name: Name of the Hotspot (WISPr) service profile

Default

This command has no default settings.

Command Mode

Config

Example

```
ruckus(config)# hotspot htsp1
```

Related Commands

Table 81 lists the related hotspot-profile configuration commands.

Table 81. Commands related to ruckus(config-hotspot-profile)

Syntax and Type	Parameters (if any)	Description
ruckus(config-hotspot-profile)# description Type: Privileged	<text>	Sets the description.
ruckus(config-hotspot-profile)# do Type: Privileged		Executes the do command.
ruckus(config-hotspot-profile)# end Type: Privileged		Ends the current configuration session and returns to privileged EXEC mode.
ruckus(config-hotspot-profile)# exit Type: Privileged		Exits from the EXEC.
ruckus(config-hotspot-profile)# grace-period Type: Privileged	<minutes>	Sets the EAP-SIM MAP version.
ruckus(config-hotspot-profile)# help Type: Privileged		Displays the help.
ruckus(config-hotspot-profile)# language Type: Privileged		Sets the portal language.
ruckus(config-hotspot-profile)# location-id Type: Privileged	<location-id>	Sets the location ID.
ruckus(config-hotspot-profile)# location-name Type: Privileged	<location-name>	Sets the location name.
ruckus(config-hotspot-profile)# logo Type: Privileged	<ftp-url>	Sets the operator logo.

Table 81. Commands related to ruckus(config-hotspot-profile)

Syntax and Type	Parameters (if any)	Description
ruckus(config-hotspot-profile)# logon-url Type: Privileged	internal external <logon-url> <logon-url>: Redirects unauthenticated user to the URL for authentication	Sets the logon model.
ruckus(config-hotspot-profile)# mac-address-format Type: Privileged		Sets the MAC address format.
ruckus(config-hotspot-profile)# name Type: Privileged		Renames the hotspot profile.
ruckus(config-hotspot-profile)# no Type: Privileged	show-terms-conditions walled garden <walled-garden-list> - Allows unauthorized destinations. Comma separated IP address, IP address range, CIDR and domain name list.	Disables the commands.
ruckus(config-hotspot-profile)# session-timeout Type: Privileged	<minutes>	Sets the session timeout. Defined in minutes.
ruckus(config-hotspot)# show-terms-conditions Type: Privileged		Shows the terms and conditions.

Table 81. Commands related to ruckus(config-hotspot-profile)

Syntax and Type	Parameters (if any)	Description
ruckus(config-hotspot-profile)# smart-client-support Type: Privileged	none enable only <instructions> only Only smart client allowed with instructions for enabling users to log on using the Smart Client application	Sets the smart client support.
ruckus(config-hotspot-profile)# start-page Type: Privileged	original redirect <start-url> <start-url>: Redirects to the defined URL	Sets the start page.
ruckus(config-hotspot)# terms- conditions Type: Privileged	<terms>	Sets the terms and conditions.
ruckus(config-hotspot)# title Type: Privileged	<title>	Sets the title.
ruckus(config-hotspot-profile)# walled-garden Type: Privileged	<walled-garden-list>	Enables walled garden. Allows unauthorized destinations. Comma-separated IP, IP range, CIDR and regular expression domain name list.

identity-provider

To create or update identity provider configuration, use the following command.

```
ruckus(config)# identity-provider <name>
```

Syntax Description

This command uses the following syntax:

name: Name of the identity provider

Default

This command has no default settings.

Command Mode

Config

Example

```
ruckus(config)# identity-provider idwlan  
ruckus(config-identity-provider)#
```

Related Commands

- [Table 82](#) lists the related identity-provider configuration commands.
- [Table 83](#) lists the related identity-provider-acct-profile configuration commands.
- [Table 84](#) lists the related identity-provider-acct-profile-realm configuration commands.
- [Table 85](#) lists the related identity-provider-auth-profile configuration commands.
- [Table 86](#) lists the related identity-provider-auth-profile-realm configuration commands.
- [Table 87](#) lists the related identity-provider-osu-enable configuration commands.
- [Table 88](#) lists the related identity-provider-realms configuration commands.
- [Table 89](#) lists the related identity-provider-realms-eaps configuration commands.
- [Table 90](#) lists the related identity-provider-realms-eaps-auth configuration commands.

Table 82 lists the related identity-provider configuration commands.

Table 82. Commands related to ruckus(config-identity-provider)

Syntax and Type	Parameters (if any)	Description
ruckus(config-identity-provider)# acct-enable Type: Privileged		Enables accounting.
ruckus(config-identity-provider)# acct-profile Type: Privileged		Sets the accounting profile.
ruckus(config-identity-provider)# auth-profile Type: Privileged		Sets the authentication profile.
ruckus(config-identity-provider)# description Type: Privileged	<text>	Sets the description.
ruckus(config-identity-provider)# do Type: Privileged		Executes the do command.
ruckus(config-identity-provider)# end Type: Privileged		Ends the current configuration session and returns to privileged EXEC mode.
ruckus(config-identity-provider)# exit Type: Privileged		Exits from the EXEC.
ruckus(config-identity-provider)# help Type: Privileged		Displays the help.
ruckus(config-identity-provider)# home-ois Type: Privileged	<name> 5-hex <id1> <id2> <id3> <id4> <hex-value> <name> 3-hex <id1> <id2> <id3>	Sets the Home OIs.

Table 82. Commands related to ruckus(config-identity-provider)

Syntax and Type	Parameters (if any)	Description
ruckus(config-identity-provider)# name Type: Privileged	<name>	Sets the identity provider name.
ruckus(config-identity-provider)# no Type: Privileged	acct-enable home-ois osu-enable plmns realm	Disables the commands.
ruckus(config-identity-provider)# osu-enable Type: Privileged		Enables the online signup and provisioning.
ruckus(config-identity-provider)# plmns Type: Privileged	<mcc> <mnc>	Sets the PLMNs.
ruckus(config-identity-provider)# realms Type: Privileged	<name>	Sets the realms

[Table 83](#) lists the related identity-provider-acct-profile configuration commands.

Table 83. Commands related to ruckus(config-identity-provider-acct-profile)

Syntax and Type	Parameters (if any)	Description
ruckus(config-identity-provider- acct-profile)# default Type: Privileged	no-match-realm acct <name> no-realm acct <name>	Sets the default service.
ruckus(config-identity-provider- acct-profile)# description Type: Privileged	<text>	Sets the description
ruckus(config-identity-provider- acct-profile)# do Type: Privileged		Executes the do command.

Table 83. Commands related to ruckus(config-identity-provider-acct-profile)

Syntax and Type	Parameters (if any)	Description
ruckus(config-identity-provider-acct-profile)# end Type: Privileged		Ends the current configuration session and returns to privileged EXEC mode.
ruckus(config-identity-provider-acct-profile)# exit Type: Privileged		Exits from the EXEC.
ruckus(config-identity-provider-acct-profile)# help Type: Privileged		Displays the help.
ruckus(config-identity-provider-acct-profile)# no Type: Privileged	realm <name>	Disables the realm command.
ruckus(config-identity-provider-acct-profile)# realm Type: Privileged	<realm>	Sets the accounting service realm.

[Table 84](#) lists the related identity-provider-acct-profile-realm configuration commands.

Table 84. Commands related to ruckus(config-identity-provider-acct-profile-realm)

Syntax and Type	Parameters (if any)	Description
ruckus(config-identity-provider-acct-profile-realm)# acct-service Type: Privileged	RAD_ACCT: RADIUS type na : NA-Disabled <name>: Accounting service name	Sets the accounting service.
ruckus(config-identity-provider-acct-profile-realm)# do Type: Privileged		Executes the do command.
ruckus(config-identity-provider-acct-profile-realm)# end Type: Privileged		Ends the current configuration session and returns to privileged EXEC mode.

Table 84. Commands related to ruckus(config-identity-provider-acct-profile-realm)

Syntax and Type	Parameters (if any)	Description
ruckus(config-identity-provider-acct-profile-realm)# exit Type: Privileged		Exits from the EXEC.
ruckus(config-identity-provider-acct-profile-realm)# help Type: Privileged		Displays the help.
ruckus(config-identity-provider-acct-profile-realm)# name Type: Privileged	<name>	Sets the realm name.
ruckus(config-identity-provider-acct-profile)# realm Type: Privileged	<realm>	Sets the accounting service realm.

Table 85 lists the related identity-provider-auth-profile configuration commands.

Table 85. Commands related to ruckus(config-identity-provider-auth-profile)

Syntax and Type	Parameters (if any)	Description
ruckus(config-identity-provider-auth-profile)# aaa-interim-acct-interval Type: Privileged	<seconds>	Sets the accounting interim interval for the hosted AAA server.
ruckus(config-identity-provider-auth-profile)# aaa-session-idle-timeout Type: Privileged	<seconds>	Sets the idle session timeout for the hosted AAA server.
ruckus(config-identity-provider-auth-profile)# aaa-session-timeout Type: Privileged	<seconds>	Sets the session timeout for the hosted AAA server.
ruckus(config-identity-provider-auth-profile)# aaa-support Type: Privileged		Enables the hosted AAA server support.
ruckus(config-identity-provider-auth-profile)# default Type: Privileged	no-match-realm acct <name> - Set to either RADIUS, local-database, na (request rejected) or radius. Set the authentication service name. no-realm acct <name> Sets the default authentication service.	Sets the default service.
ruckus(config-identity-provider-auth-profile)# description Type: Privileged	<text>	Sets the description
ruckus(config-identity-provider-auth-profile)# do Type: Privileged		Executes the do command.

Table 85. Commands related to ruckus(config-identity-provider-auth-profile)

Syntax and Type	Parameters (if any)	Description
ruckus(config-identity-provider-auth-profile)# end Type: Privileged		Ends the current configuration session and returns to privileged EXEC mode.
ruckus(config-identity-provider-auth-profile)# exit Type: Privileged		Exits from the EXEC.
ruckus(config-identity-provider-auth-profile)# help Type: Privileged		Displays the help.
ruckus(config-identity-provider-auth-profile)# gpp-support Type: Privileged		Sets the PLMN identifier.
ruckus(config-identity-provider-auth-profile)# no Type: Privileged	aaa-support gpp-support realm	Disables the commands.
ruckus(config-identity-provider-auth-profile)# realm Type: Privileged	<realm>	Sets the authentication service realm.
ruckus(config-identity-provider-auth-profile)# sgsn-mcc Type: Privileged	<mcc>	Sets the mobile country code.
ruckus(config-identity-provider-auth-profile)# sgsn-mnc Type: Privileged	<mnc>	Sets the mobile network code.

Table 86 lists the related identity-provider-auth-profile-realm configuration commands.

Table 86. Commands related to ruckus(config-identity-provider-auth-profile-realm)

Syntax and Type	Parameters (if any)	Description
ruckus(config-identity-provider-auth-profile-realm)# auth-method Type: Privileged		Sets the authorization method.
ruckus(config-identity-provider-auth-profile-realm)# auth-service Type: Privileged	RAD_AUTH: Sets the RADIUS type local-database: Sets the service to local database na: Sets it to request rejected <name>: Sets the authentication Service name	Sets the authentication service.
ruckus(config-identity-provider-auth-profile-realm)# do Type: Privileged		Executes the do command.
ruckus(config-identity-provider-auth-profile-realm)# dynamic-vlan Type: Privileged	<vlan-id>	Sets the dynamic VLAN ID.
ruckus(config-identity-provider-auth-profile-realm)# end Type: Privileged		Ends the current configuration session and returns to privileged EXEC mode.
ruckus(config-identity-provider-auth-profile-realm)# exit Type: Privileged		Exits from the EXEC.
ruckus(config-identity-provider-auth-profile-realm)# help Type: Privileged		Displays the help.
ruckus(config-identity-provider-auth-profile-realm)# name Type: Privileged	<name>	Sets the authentication service name.

Table 87 lists the related identity-provider-osu-enable configuration commands.

Table 87. Commands related to ruckus(config-identity-provider-osu-enable)

Syntax and Type	Parameters (if any)	Description
ruckus(config-identity-provider-osu-enable)# common-icon Type: Privileged	<ftp-url>	Sets the common language icon.
ruckus(config-identity-provider-osu-enable)# do Type: Privileged		Executes the do command.
ruckus(config-identity-provider-osu-enable)# end Type: Privileged		Ends the current configuration session and returns to privileged EXEC mode.
ruckus(config-identity-provider-osu-enable)# exit Type: Privileged		Exits from the EXEC.
ruckus(config-identity-provider-osu-enable)# help Type: Privileged		Displays the help.
ruckus(config-identity-provider-osu-enable)# no Type: Privileged	osu-auth-services service-descr whitelisted-domains	Disables the commands

Table 87. Commands related to ruckus(config-identity-provider-osu-enable)

Syntax and Type	Parameters (if any)	Description
ruckus(config-identity-provider-osu-enable)# osu-auth-services Type: Privileged	<p><service-name> local <realm> <service-name>: Authentication services name local: Local database <realm>: Realm server</p> <p><service-name> remote <realm> remote: Supports only RADIUS service</p> <p><service-name> local <realm> never</p> <p><service-name> local <realm> hour <expiration-value> - Local credential expiration, between 1 and 175200</p> <p><service-name> local <realm> day <expiration-value> - Local credential expiration, between 1 and 7300</p> <p><service-name> local <realm> week <expiration-value> - Local credential expiration, between 1 and 1040</p>	Sets the OSU authentication services.
	continued.

Table 87. Commands related to ruckus(config-identity-provider-osu-enable)

Syntax and Type	Parameters (if any)	Description
ruckus(config-identity-provider-osu-enable)# osu-auth-services Type: Privileged	<service-name> local <realm> month <expiration-value> - Local credential expiration - between 1 and 240	Sets the OSU authentication services.
ruckus(config-identity-provider-osu-enable)# osu-cert Type: Privileged	#{cert}	Sets the OSU certificates.
ruckus(config-identity-provider-osu-enable)# osu-nai-realm Type: Privileged		Sets the OSU NAI realm.
ruckus(config-identity-provider-osu-enable)# osu-portal Type: Privileged	internal <osu-portal-profile> external <portal-url>	Sets the OSU portal.
ruckus(config-identity-provider-osu-enable)# provisioning-format Type: Privileged	r2-r1-zeroit r2-r1-zeroit: Hotspot 2.0 R2, Hotspot 2.0 R1 (Apple and Samsung) r2-zeroit - Hotspot 2.0 R2 only	Sets the provisioning format.
ruckus(config-identity-provider-osu-enable)# provisioning-protocol Type: Privileged	all oma-dm soap-xml	Sets the provisioning protocol.
ruckus(config-identity-provider-osu-enable)# provisioning-service Type: Privileged	internal external <service-url>	Sets the provisioning service.
ruckus(config-identity-provider-osu-enable)# provisioning-service-url Type: Privileged	<url>	Sets the provisioning service URL.

Table 87. Commands related to ruckus(config-identity-provider-osu-enable)

Syntax and Type	Parameters (if any)	Description
ruckus(config-identity-provider-osu-enable)# provisioning-update-at Type: Privileged	home-only home-roaming any	Sets the provisioning update.
ruckus(config-identity-provider-osu-enable)# service-descr Type: Privileged	<language> <name> <icon-ftp-url> <language> <name> <description> <icon-ftp-url>	Sets the subscription description
ruckus(config-identity-provider-osu-enable)# whitelisted-domains Type: Privileged	<domain-name>	Sets the white listed domains.

Table 88 lists the related identity-provider-realms configuration commands.

Table 88. Commands related to ruckus(config-identity-provider-realms)

Syntax and Type	Parameters (if any)	Description
ruckus(config-identity-provider-realms)# do Type: Privileged		Executes the do command.
ruckus(config-identity-provider-realms)# eaps Type: Privileged	[#4 #2 #3 #1] #4: EAP method ID #2: EAP method ID #3: EAP method ID #1: EAP method ID	Creates or updates the EAP configuration.
ruckus(config-identity-provider-realms)# encoding Type: Privileged	[rfc-4282 utf-8]	Sets the encoding type.
ruckus(config-identity-provider-realms)# end Type: Privileged		Ends the current configuration session and returns to privileged EXEC mode.

Table 88. Commands related to ruckus(config-identity-provider-realms)

Syntax and Type	Parameters (if any)	Description
ruckus(config-identity-provider-realms)# exit Type: Privileged		Exits from the EXEC.
ruckus(config-identity-provider-realms)# help Type: Privileged		Displays the help.
ruckus(config-identity-provider-realms)# name Type: Privileged	<name>	Sets the realm name.
ruckus(config-identity-provider-realms)# no Type: Privileged	eaps	Disables the command.

[Table 89](#) lists the related identity-provider-realms-eaps configuration commands.

Table 89. Commands related to ruckus(config-identity-provider-realms-eaps)

Syntax and Type	Parameters (if any)	Description
ruckus(config-identity-provider-realms-eaps)# auth Type: Privileged	[4 1 2 3] 4: Authentication index 1: Authentication index 2: Authentication index 3: Authentication index	Creates or updates the authentication information based on the index.
ruckus(config-identity-provider-realms-eaps)# do Type: Privileged		Executes the do command.
ruckus(config-identity-provider-realms-eaps)# end Type: Privileged		Ends the current configuration session and returns to privileged EXEC mode.
ruckus(config-identity-provider-realms-eaps)# exit Type: Privileged		Exits from the EXEC.

Table 89. Commands related to ruckus(config-identity-provider-realms-eaps)

Syntax and Type	Parameters (if any)	Description
ruckus(config-identity-provider-realms-eaps)# help Type: Privileged		Displays the help.
ruckus(config-identity-provider-realms-eaps)# method Type: Privileged	[eap-aka-23 eap-tls eap-mschap-v2 na eap-aka-50 md5 eap-ttls reserved eap-sim eap-cisco peap] eap-aka-23: EAP-AKA eap-tls: EAP-Transport Layer Security (EAP-TLS) eap-mschap-v2: EAP-MSCHAP-V2 na: N/A eap-aka-50: EAP-AKA md5: MD5-Challenge eap-ttls: EAP-Tunneled Transport Layer Security (EAP-TTLS) reserved: Reserved for the Expanded Type eap-sim: EAP for GSM Subscriber Identity Module (EAP-SIM) eap-cisco: EAP-Cisco peap: Protected Extensible Authentication Protocol (PEAP)	Sets the EAP method.
ruckus(config-identity-provider-realms-eaps)# no Type: Privileged	auth	Disables the command.

Table 90 lists the related identity-provider-realms-eaps-auth configuration commands.

Table 90. Commands related to ruckus(config-identity-provider-realms-eaps-auth)

Syntax and Type	Parameters (if any)	Description
ruckus(config-identity-provider-realms-eaps-auth)# info Type: Privileged	tunneled credential non-eap-inner expand-inner-eap inner-auth-eap expand-eap] tunneled: Tunneled EAP method credential type credential: Credential type non-eap-inner: Non EAP inner authentication type expand-inner-eap: Expanded inner EAP method inner-auth-eap: Inner authentication EAP method type expand-eap: Expanded EAP method	Sets the authentication parameter type.
ruckus(config-identity-provider-realms-eaps-auth)# type Type: Privileged	<type>	Sets the authentication type.
ruckus(config-identity-provider-realms-eaps-auth)# vendor-id Type: Privileged	<vendor-id>	Sets the vendor ID.
ruckus(config-identity-provider-realms-eaps-auth)# vendor-type Type: Privileged	<vendor-type>	Sets the vendor type.

interface

To setup the interface configuration, use the following command.

```
ruckus(config)# interface <cluster>
ruckus(config)# interface <control>
ruckus(config)# interface <management>
ruckus(config)# interface <user-defined <name>>
```

Syntax Description

This command has no arguments or keywords.

Default

```
cluster <name>
    cluster: Sets the cluster interface
    <name>: Name of the cluster
control      Control interface
management   Management interface
user-defined  User defined interface
mgmt-and-ap-control - Sets the management and AP control
user-defined <name>
    user-defined: Sets the user defined interface configuration
    name: User defined interface name.
```

Command Mode

Config

Example

```
ruckus(config)# interface management
ruckus(config-if)# data-plane
```

Related Commands

- [Table 91](#) lists the related interface configuration commands.
- [Table 92](#) lists the related interface-user-defined configuration commands.
- [Table 93](#) lists the related interface-management configuration commands

[Table 91](#) lists the related interface configuration commands.

Table 91. Commands related to ruckus(config-interface)

Syntax and Type	Parameters (if any)	Description
ruckus(config-interface)# data-plane Type: Privileged	<name> forward-stp <name>: Dataplane name forward-stp: Disables the STP package bridge	Updates the dataplane configuration
ruckus(config-interface)# do Type: Privileged		Executes the do command.
ruckus(config-interface)# end Type: Privileged		Ends the current configuration session and returns to privileged EXEC mode.
ruckus(config-interface)# exit Type: Privileged		Exits from the EXEC.
ruckus(config-interface)# help Type: Privileged		Displays the help.
ruckus(config-interface)# interface Type: Privileged	<control>	Sets the physical interface such as control interface.
ruckus(config-interface)# name Type: Privileged		Renames the user-define interface.

Table 91. Commands related to ruckus(config-interface)

Syntax and Type	Parameters (if any)	Description
ruckus(config-interface)# ip Type: Privileged	address dhcp address: Sets IP address of interface dhcp: IP address negotiated by DHCP ipv6-address auto ipv6-address: Sets the IPv6 address with prefix lengths of interface auto: IPv6 address negotiated by auto address <ip> <mask> <gateway> address: Sets IP address of interface <ip>: Static IP address <mask>: IP Subnet mask <gateway>: Gateway ipv6-address <ip> <gateway> ipv6-address: Sets IPv6 address of interface <ip>: Static IPv6 address <gateway>: Gateway	Sets the IP address.
ruckus(config-interface)# no data-plane Type: Privileged	<name>	Disables the data-plane
ruckus(config-interface)# service Type: Privileged	<hotspot>	Sets the services such as hotspot.
ruckus(config-interface)# vlan Type: Privileged	<vlan-id>	Sets the VLAN ID for the interface.

Table 92 lists the related interface-user-defined configuration commands.

Table 92. Commands related to ruckus(config-interface-user-defined)

Syntax and Type	Parameters (if any)	Description
ruckus(config-interface)# do Type: Privileged		Executes the do command.
ruckus(config-interface)# end Type: Privileged		Ends the current configuration session and returns to privileged EXEC mode.
ruckus(config-interface)# exit Type: Privileged		Exits from the EXEC.
ruckus(config-interface)# help Type: Privileged		Displays the help.
ruckus(config-interface)# interface Type: Privileged	[control management]	Sets the physical interface such as control and management interface. Executed in conjunction with user defined sub command.
ruckus(config-interface)# name Type: Privileged		Renames the user-define interface.
ruckus(config-interface)# ip Type: Privileged	<address>	Sets the IP address for the user defined interface.
ruckus(config-interface)# service Type: Privileged	<any> <hotspot>	Sets the service.
ruckus(config-interface)# vlan Type: Privileged	<vlan-id>	Sets the VLAN ID for the interface.
ruckus(config-interface)#ip address	<172.17.26.99><255.255.254.0><172.17.26.1>	When node is out of service, ip can be changed.

Table 93 lists the related interface-management configuration commands.

Table 93. Commands related to ruckus(config-interface-user-defined)

Syntax and Type	Parameters (if any)	Description
ruckus(config-if)# data-plane Type: Privileged	<name>	Updates the dataplane configuration.
ruckus(config-if)# do Type: Privileged		Executes the do command.
ruckus(config-if)# end Type: Privileged		Ends the current configuration session and returns to privileged EXEC mode.
ruckus(config-if)# exit Type: Privileged		Exits from the EXEC.
ruckus(config-if)# help Type: Privileged		Displays the help.
ruckus(config-if)# ip Type: Privileged	address: Sets IP address of interface ipv6-address: Sets the IPv6 address with prefix lengths of interface	Sets the IP address for the management interface.
ruckus(config-if)# no Type: Privileged	<vlan-id>	Disables this command.

ip control-nat

To set the control NAT IP configuration, use the following command.

```
ruckus(config)# ip control-nat
```

Syntax Description

This command uses the following syntax:

<ip>: The Control NAT IP

Default

This command has no default settings.

Command Mode

Config

Example

```
ruckus(config)# ip control-nat
```

ip default-gateway

To setup the default gateway configuration, use the following command.

```
ruckus(config)# ip default-gateway cluster  
ruckus(config)# ip default-gateway control  
ruckus(config)# ip default-gateway management
```

Syntax Description

This command uses the following syntax:

cluster: Cluster interface

control: Control interface

management: Management interface

Default

This command has no default settings.

Command Mode

Config

Example

```
ruckus(config)# ip default-gateway control
```

ip default-gateway-ipv6

To setup the default gateway configuration for IPv6, use the following command.

```
ruckus(config)# ip default-gateway-ipv6
```

Syntax Description

This command has no arguments or keywords.

Default

This command has no default settings.

Command Mode

Config

Example

```
ruckus(config)# ip default-gateway-ipv6
cluster          Cluster interface
control          Control interface
management      Management interface
ruckus(config)# ip default-gateway-ipv6 cluster
This command will reload all SCG services. Do you want to continue
(or input 'no ' to cancel)? [yes/no]
```

ip internal-subnet

To setup the IP address internal subnet, use the following command.

```
ruckus(config)# ip internal-subnet <prefix>
```

Syntax Description

This command uses the following syntax:

<prefix>: Subnet prefix

Default

This command has no default settings.

Command Mode

Config

Example

```
ruckus(config)# ip internal-subnet prefix
This command will reboot internal interface, data planes and SMF
service. Do you want to continue?
```

ip name-server

To setup the name server configuration, use the following command.

```
ruckus(config)# ip name-server <ip> <ip>
```

Syntax Description

This command uses the following syntax:

ip: Primary DNS server

ip: Secondary DNS server

Default

This command has no default settings.

Command Mode

Config

Example

```
ruckus(config)# ip name-server ip 172.19.13.56
```

ip name-server-ipv6

To setup the IPv6 server configuration, use the following command.

```
ruckus(config)# ip name-server <ipv6-address> <ipv6-address>
```

Syntax Description

This command uses the following syntax:

ipv6-address: Primary DNS server

ipv6-address: Secondary DNS server

Default

This command has no default settings.

Command Mode

Config

Example

```
ruckus(config)# ip name-server-ipv6 172.19.13.56  
Successful operation
```

ip route

To setup the static rule configuration, use the following command.

```
ruckus(config)# ip route <ip> <mask> <ip> <interface> <metric>
```

Syntax Description

This command uses the following syntax:

```
<ip> <mask> <ip> <interface> <metric>  
  <ip>: Destination network IP address  
  <mask>: Destination network mask  
  <ip>: Next hop IP address  
  <interface>: Interface  
  <metric>: Distance metric for this route
```

Default

This command has no default settings.

Command Mode

Config

Example

```
ruckus(config)# ip route ip 193.12.30.10 255.255.255 10.9.0.254  
management
```

ip route-ipv6

To setup the IPv6 static rule configuration, use the following command.

```
ruckus(config)# ip route <ip> <ip> <interface> <metric>
```

Syntax Description

This command uses the following syntax:

```
<ip> <ip> <interface> <metric>  
  <ip>: Destination network IPv6 address with prefix length  
  <ip>: Next hop IPv6 address
```

<interface>: Interface

<metric>: Distance metric for this route

Default

This command has no default settings.

Command Mode

Config

Example

```
ruckus(config)# ip route ipv6 193.12.30.10 193.12.30.20
```

ip separate-access-core

To enable access and core gateway, use the following command.

```
ruckus(config)# ip separate-access-core <enable>
```

Syntax Description

This command uses the following syntax:

enable: To enable access and core gateway

Default

This command has no default settings.

Command Mode

Config

Example

```
ruckus(config)# ip separate-access-core enable
```

If enabled, Management interface (core side) gateway is the system default. Control interface (access side) gateway is used for access traffic only. (input yes or no to cancel)? [yes/no]

ip-support

To update IP version support, use the following command.

```
ruckus(config)# ip-support <ipv4-ipv6> <ipv4-only>
```

Syntax Description

This command uses the following syntax:

ipv4-ipv6: To support both IPv4 and IPv6 versions

ipv4-only: To support IPv4 version only

Default

This command has no default settings.

Command Mode

Config

Example

```
ruckus(config)# ip-support ipv4-ipv6
```

ipsec-profile

To update IPsec profile configuration, use the following command.

```
ruckus(config)# ipsec-profile <name>
```

Syntax Description

This command uses the following syntax:

<name>: IPsec profile name

Default

This command has no default settings.

Command Mode

Config

Example

```
ruckus(config)# ipsec-profile xyz
```

Related Commands

Table 94 lists the related ipsec-profile configuration commands

Table 94. Commands related to ruckus(config-ipsec-profile).

Syntax and Type	Parameters (if any)	Description
ruckus(config-ipsec-profile)# auth-type Type: Privileged		Sets the authentication type
ruckus(config-ipsec-profile)# car-server Type: Privileged		Sets Certificate Management Protocol CA/RA address.
ruckus(config-ipsec-profile)# car-server-path Type: Privileged		Sets Certificate Management Protocol Server path.
ruckus(config-ipsec-profile)# car-subject-name Type: Privileged		Sets the Certificate Management Protocol subject name of CA/RA
ruckus(config-ipsec-profile)# cmp-dhcp-opt43-subcode Type: Privileged		Sets the Certificate Management Protocol DHCP option 43 sub code for the CA/RA address
ruckus(config-ipsec-profile)# cmp-subject-name-dhcp-opt43-subcode Type: Privileged		Sets the Certificate Management Protocol DHCP option 43 sub code for subject name of CA/RA
ruckus(config-ipsec-profile)# description Type: Privileged		Sets the description.
ruckus(config-ipsec-profile)# dhcp-opt43-subcode Type: Privileged		Sets the DHCP option 43 sub code for Security Gateway.
ruckus(config-ipsec-profile)# do Type: Privileged		Executes the do command.
ruckus(config-ipsec-profile)# dpd-delay Type: Privileged		Sets the Dead Peer Detection.

Syntax and Type	Parameters (if any)	Description
ruckus(config-ipsec-profile)# end Type: Privileged		End the current configuration session and return to privileged EXEC mode
ruckus(config-ipsec-profile)# esp-proposal Type: Privileged	[3des aes256 aes192 aes128 none] [md5 sha512 sha384 sha1 sha256 aesxcbc] [modp8192 modp6144 modp1024 none modp3072 modp2048 modp1536 modp768 modp4096] <ul style="list-style-type: none"> • 3des: 3DES • aes256: AES256 • aes192: AES192 • aes128: AES128 • md5: MD5 • sha512: SHA512 • sha384: SHA384 • sha1: SHA1 • sha256: SHA256 • aesxcbc: AES-XCBC • modp8192:MODP8192 • modp6144:MODP6144 • modp1024:MODP1024 • none: None • modp3072:MODP3072 • modp2048:MODP2048 • modp1536:MODP1536 • modp768: MODP768 • modp4096:MODP4096 	Add ESP proposal

Syntax and Type	Parameters (if any)	Description
ruckus(config-ipsec-profile)# esp-rekeytime Type: Privileged		Sets the ESP Rekey time.
ruckus(config-ipsec-profile)# esp-type Type: Privileged		Set ESP Proposal Type
ruckus(config-ipsec-profile)# exit Type: Privileged		Exits from the EXEC mode.
ruckus(config-ipsec-profile)# failover-check-interval Type: Privileged		Sets the Fail Over Check Interval
ruckus(config-ipsec-profile)# failover-retry-interval Type: Privileged		Sets the Fail Over Retry Interval
ruckus(config-ipsec-profile)# failover-retry-mode Type: Privileged		Sets the Fail Over Retry mode.
ruckus(config-ipsec-profile)# failover-retry-period Type: Privileged		Sets the Fail Over Retry period.
ruckus(config-ipsec-profile)# help Type: Privileged		Displays the help.

Syntax and Type	Parameters (if any)	Description
ruckus(config-ipsec-profile)# ike-proposal Type: Privileged	<pre>[3des aes256 aes192 aes128] [sha1 md5 aesxcbc sha512 sha384 sha256] [prfsha1 prfmd5 prfsha256 prfaescmac prfaesxcbc prfsha384 prfsha512 use-integrity- alg] [modp1024 modp8192 modp6144 modp768 modp4096 modp3072 modp1536 modp2048]</pre> <ul style="list-style-type: none"> • 3des: 3DES • aes256: AES256 • aes192: AES192 • aes128: AES128 • sha1: SHA1 • md5: MD5 • aesxcbc: AES-XCBC • sha512: SHA512 • sha384: SHA384 • sha256: SHA256 • prfsha1: PRF-SHA1 • prfmd5: PRF-MD5 • prfsha256: PRF-SHA256 • prfaescmac: PRF-AES-CMAC • prfaesxcbc: PRF-AES-XCBC • prfsha384: PRF-SHA384 • prfsha512: PRF-SHA512 contd... 	Adds IKE proposal

Syntax and Type	Parameters (if any)	Description
	<ul style="list-style-type: none"> • use-integrity-alg: Use integrity ALG • modp1024: MODP1024 • modp8192: MODP8192 • modp6144: MODP6144 • modp768: MODP768 	
ruckus(config-ipsec-profile)# ike-rekeytime Type: Privileged		Sets the IKE Rekey time.
ruckus(config-ipsec-profile)# ike-type Type: Privileged		Sets the IKE Proposal type.
ruckus(config-ipsec-profile)# ip-compression Type: Privileged		Enables IP compression.
ruckus(config-ipsec-profile)# ipmode Type: Privileged		Sets the IP mode.
ruckus(config-ipsec-profile)# keep-alive-interval Type: Privileged		Sets the NAT-T Keep Alive interval.
ruckus(config-ipsec-profile)# name Type: Privileged		Sets the IPsec profile name.
ruckus(config-ipsec-profile)# nat-traversal Type: Privileged		Enables force NAT-T.

Syntax and Type	Parameters (if any)	Description
ruckus(config-ipsec-profile)# no Type: Privileged	cara-server cara-server-path cara-subject-name dpd-delay esp-proposal esp-rekeytime ike-proposal ike-rekeytime ip-compression keep-alive-interval nat-traversal replay-window retry-limit security-gateway	Disables and deletes commands.
ruckus(config-ipsec-profile)# replay-window Type: Privileged	<packet>: Replay window packets (1 - 32)	Sets the Replay window.
ruckus(config-ipsec-profile)# retry- limit Type: Privileged	<value>: Retry limit time (1 - 16)	Sets the Retry limit.
ruckus(config-ipsec-profile)# security-gateway Type: Privileged	<address>: Security gateway	Sets the Security gateway.

I2ogre-profile

To create or update the L2oGRE profile configuration, use the following command.

ruckus(config)# l2ogre-profile <name>

Syntax Description

This command uses the following syntax:

name: L2oGRE profile name

Default

This command has no default settings.

Command Mode

Config

Example

```
ruckus(config)# l2ogre-profile l2g1
```

Related Commands

[Table 95](#) lists the related l2ogre-profile configuration commands

Table 95. Commands related to ruckus(config-l2ogre-profile).

Syntax and Type	Parameters (if any)	Description
ruckus(config-l2ogre-profile)# description Type: Privileged	<text>	Sets the description. Length is between 1 and 128,
ruckus(config-l2ogre-profile)# dhcp-option82 Type: Privileged		Enables DHCP Option 82.
ruckus(config-l2ogre-profile)# dhcp-relay Type: Privileged		Enables DHCP relay.
ruckus(config-l2ogre-profile)# dhcp-server1 Type: Privileged	<ip>	Sets the DHCP server 1.
ruckus(config-l2ogre-profile)# dhcp-server2 Type: Privileged	<ip>	Sets the DHCP server 2.

Table 95. Commands related to ruckus(config-l2ogre-profile).

Syntax and Type	Parameters (if any)	Description
ruckus(config-l2ogre-profile)# do Type: Privileged		Executes the do command.
ruckus(config-l2ogre-profile)# end Type: Privileged		Ends the current configuration session and return to privileged EXEC mode.
ruckus(config-l2ogre-profile)# exit Type: Privileged		Exits from the EXEC.
ruckus(config-l2ogre-profile)# help Type: Privileged		Displays the help.
ruckus(config-l2ogre-profile)# icmp-keep-alive-period Type: Privileged	<seconds>	Sets the ICMP keepalive period.
ruckus(config-l2ogre-profile)# icmp-keep-alive-retry Type: Privileged	<number>	Sets the number of retries for ICMP keepalive.
ruckus(config-l2ogre-profile)# name Type: Privileged	<name>	Sets the L2oGRE profile name. no
ruckus(config-l2ogre-profile)# no Type: Privileged	dhcp-option82 dhcp-relay dhcp-server2 relay-both secondary-gateway	Disables L2oGRE settings.
ruckus(config-l2ogre-profile)# primary-gateway Type: Privileged	<ip>	Sets the primary gateway IP address.
ruckus(config-l2ogre-profile)# relay-both Type: Privileged		Enables sending the DHCP requests to both the servers simultaneously.
ruckus(config-l2ogre-profile)# secondary-gateway Type: Privileged	<ip>	Sets the secondary gateway IP address.

Table 95. Commands related to ruckus(config-l2ogre-profile).

Syntax and Type	Parameters (if any)	Description
ruckus(config-l2ogre-profile)# tunnel-mtu Type: Privileged	auto - Auto MTU size <bytes> - Manual MTU size	Sets the tunnel MTU options.

[Table 96](#) lists the related l2ogre-profile-dhcp-option82 configuration commands.

Table 96. Commands related to ruckus(config-l2ogre-profile-dhcp-option82) configuration

Syntax and Type	Parameters (if any)	Description
ruckus(config-l2ogre-profile-dhcp-option82)# do Type: Privileged		Executes the do command.
ruckus(config-l2ogre-profile-dhcp-option82)# end Type: Privileged		Ends the current configuration session and return to privileged EXEC mode.
ruckus(config-l2ogre-profile-dhcp-option82)# exit Type: Privileged		Exits from the EXEC.
ruckus(config-l2ogre-profile-dhcp-option82)# help Type: Privileged		Displays the help.
ruckus(config-l2ogre-profile-dhcp-option82)# no Type: Privileged	subopt1 subopt150 subopt151 subopt2	Disables various options
ruckus(config-l2ogre-profile-dhcp-option82)# subopt1 Type: Privileged	[ap-info ap-ssid ap-mac]	Enables subopt-1
ruckus(config-l2ogre-profile-dhcp-option82)# subopt150 Type: Privileged		Enables subopt-150

Table 96. Commands related to ruckus(config-l2ogre-profile-dhcp-option82) configuration

Syntax and Type	Parameters (if any)	Description
ruckus(config-l2ogre-profile-dhcp-option82)# subopt151 Type: Privileged	ssid area-name <name>	Enables subopt-151
ruckus(config-l2ogre-profile-dhcp-option82)# subopt2 Type: Privileged	[ap-ssid ue-ssid ue-mac ap-mac]	Enables subopt-2

lbs-service

To create and update the Location Based Service (LBS) configuration, use the following command.

ruckus(config)# lbs-service

Syntax Description

This command uses the following syntax:

name: LBS venue name

Default

This command has no default settings.

Command Mode

Config

Example

```
ruckus(config)# lbs-service name
ruckus(config-lbs-service)#
```

Related Commands

Table 97 lists the related lbs-service configuration command.

Table 97. Commands related to ruckus(config-lbs-service).

Syntax and Type	Parameters (if any)	Description
ruckus(config-lbs-service)# do Type: Privileged		Sets the do command.
ruckus(config-lbs-service)# end Type: Privileged		Ends the current configuration session and returns to the privileged EXEC mode.
ruckus(config-lbs-service)# exit Type: Privileged		Exits from the EXEC.
ruckus(config-lbs-service)# help Type: Privileged		Displays the help message.
ruckus(config-lbs-service)# host Type: Privileged	<IP address> <domain name>	Sets the server address.
ruckus(config-lbs-service)# password Type: Privileged	<password>	Sets the password.
ruckus(config-lbs-service)# port Type: Privileged	<port>	Sets the port number.
ruckus(config-lbs-service)# venue Type: Privileged	<venue>	Sets the LBS venue.

ldap-service

To create and update the LDAP service configuration, use the following command.

```
ruckus(config)# ldap-service <name>
```

Syntax Description

This command uses the following syntax:

name: LDAP service name

Default

This command has no default settings.

Command Mode

Config

Example

```
ruckus(config)# ldap-service
ruckus(config-ldap-service)#
```

Related Commands

[Table 98](#) lists the related ldap-service configuration command

Table 98. Commands related to ruckus(config-ldap-service)

Syntax and Type	Parameters (if any)	Description
ruckus(config-ldap-service)# admin-domain-name Type: Privileged	<domain-name> LDAP admin domain name, To query multiple organizational units, enter an admin domain name and password with full search and read privileges. For example: uid=admin,dc=ldap,dc=c om	Sets the LDAP administrator domain name.
ruckus(config-ldap-service)# admin-password Type: Privileged	<password> - LDAP server admin password. For example: uid.	Sets the LDAP administrator password.

Table 98. Commands related to ruckus(config-ldap-service)

Syntax and Type	Parameters (if any)	Description
ruckus(config-ldap-service)# base-domain-name Type: Privileged	<domain-name> LDAP base domain name. For example: dc=ldap,dc=com	Sets the LDAP base domain name.
ruckus(config-ldap-service)# description Type: Privileged	<text>	Sets the description.
ruckus(config-ldap-service)# do Type: Privileged		Sets the do command.
ruckus(config-ldap-service)# end Type: Privileged		Ends the current configuration session and returns to the privileged EXEC mode.
ruckus(config-ldap-service)# exit Type: Privileged		Exits from the EXEC.
ruckus(config-ldap-service)# friendly-name Type: Privileged	<friendly-name>	Sets the LDAP service name as seen by the user.
ruckus(config-ldap-service)# group-attrs Type: Privileged	<attr-value> <user-role> <attr-value>: Group attribute value <user-role>: User role	Sets the user traffic profile mapping.
ruckus(config-ldap-service)# help Type: Privileged		Displays the help message.
ruckus(config-ldap-service)# ip-address Type: Privileged	<ip>	Sets the IP address for LDAP server.
ruckus(config-ldap-service)# key-attr Type: Privileged	<attr-value> For example: uid	Sets the key attribute for LDAP server.
ruckus(config-ldap-service)# no Type: Privileged	group-attrs	Disables the command.

Table 98. Commands related to ruckus(config-ldap-service)

Syntax and Type	Parameters (if any)	Description
ruckus(config-ldap-service)# port Type: Privileged	<port>	Sets the port number for LDAP server.
ruckus(config-ldap-service)# search-filter Type: Privileged	<filter> For example: (objectClass=Person, show more...)	Sets the search filter for LDAP server.
ruckus(config-ldap-service)# test Type: Privileged	<username><password>	Test AAA Server

license cloud

To enable the Cloud License Server, use the following command.

ruckus(config)# license cloud

Syntax Description

This command uses the following syntax:

enable: Enable Cloud License server

Default

This command has no default settings.

Command Mode

Config

Example

```
ruckus(config)# license cloud
```

license export

To export licenses, use the following command.

```
ruckus(config)# license export <ftp-url><name>
```

Syntax Description

This command uses the following syntax:

ftp-url: License file. FTP URL format is, ftp://<username>:<password>@<ip>/<file-path>

name: Set Control Plane

Default

This command has no default settings.

Command Mode

Config

Example

```
ruckus(config)# license export ftp://mahan:ruckus1!@172.19.7.100
```

license import

To setup the import licenses, use the following command.

```
ruckus(config)# license import <ftp-url>
```

Syntax Description

This command uses the following syntax:

ftp-url: License file. FTP URL format is, ftp://<username>:<password>@<ip>/<file-path>

Default

This command has no default settings.

Command Mode

Config

Example

```
ruckus(config)# license import ftp://mahan:ruckus1!@172.19.7.100
```

license local

To enable the local license server, use the following command.

```
ruckus(config)# license local <local-server><port>
```

Syntax Description

This command uses the following syntax:

<local-server>: Set Local License Server IP or Domain name

<port>: Set Local License Server port number

Default

This command has no default settings.

Command Mode

Config

Example

```
ruckus(config)# license local
```

license sync-now

To synchronize the license with the server, use the following command.

```
ruckus(config)# license sync-now
```

Syntax Description

This command has no arguments or keywords.

Default

This command has no default settings.

Command Mode

Config

Example

```
ruckus(config)# license sync-now
```

lineman

To setup the workflow URL or to upload the workflow file, use the following command.

```
ruckus(config)# lineman workflow-file <ftp-url>
```

```
ruckus(config)# lineman workflow-url <ftp-url>
```

Syntax Description

This command uses the following syntax:

<ftp-url>: Define the FTP URL format

Default

This command has no default settings.

Command Mode

Config

Example

```
ruckus(config)# lineman workflow-file https://172.19.10.4:8443
```

localdb-service

To create or update the local database service configuration, use the following command.

```
ruckus(config)# localdb-service
```

Syntax Description

This command has no arguments or keywords.

Default

This command has no default settings.

Command Mode

Config

Example

```
ruckus(config)# localdb-service  
ruckus(config-localdb-service)#
```

Related Commands

Table 99 lists the related localdb-service configuration command

Table 99. Commands related to ruckus(config-localdb-service).

Syntax and Type	Parameters (if any)	Description
ruckus(config-localdb-service)# description Type: Privileged	<text>	Sets the description.
ruckus(config-localdb-service)# do Type: Privileged		Sets the do command
ruckus(config-localdb-service)# end Type: Privileged		Ends the current configuration session and returns to the privileged EXEC mode.
ruckus(config-localdb-service)# exit Type: Privileged		Exits from the EXEC.
ruckus(config-localdb-service)# friendly-name Type: Privileged	<friendly-name>	Displays the local database server name as seen by the user.
ruckus(config-localdb-service)# group-attribs Type: Privileged	<attr-value> <user-role> <attr-value>: Group attribute value <user-role>: User role	Sets the user traffic profile mapping.
ruckus(config-localdb-service)# help Type: Privileged		Displays the help message.

logging console

To enable service logging on the console, use the following command.

```
ruckus(config)# logging console cli [ error | info ] cli debug <name>
```

Syntax Description

This command uses the following syntax:

cli: Enable CLI logging on the console

error: Enable CLI logging on the console and change logging level to ERROR

info: Enable CLI logging on the console and change logging level to INFO

debug: Enable CLI logging on the console and change logging level to DEBUG

name: System service name, which enables logging for a system service

Default

This command has no default settings.

Command Mode

Config

Example

```
ruckus(config)# logging console monitor
07:04:20,946 |-INFO in ch.qos.logback.core.rolling.FixedWindow-
RollingPolicy@167a3a6 - Will use gz compression
07:04:20,951 |-INFO in ch.qos.logback.core.rolling.RollingFileAp-
pender[FILE] - Active log file name: /opt/ruckuswireless/wsg/log/
monitor/monitor.log
07:04:20,952 |-INFO in ch.qos.logback.core.rolling.RollingFileAp-
pender[FILE] - File property is set to [/opt/ruckuswireless/wsg/
log/monitor/monitor.log]
07:04:20,953 |-INFO in ch.qos.logback.classic.gaffer.Configura-
tionDelegate@6ab53f63 - About to instantiate appender of type
[ch.qos.logback.classic.net.SyslogAppender]
```

lwapp2scg

To update the LWAPP to SCG configurations, use the following command.

ruckus(config)# lwapp2scg

Syntax Description

This command has no arguments or keywords.

Default

This command has no default settings.

Command Mode

Config

Example

```
ruckus(config)# lwapp2scg
```

Related Commands

[Table 100](#) lists the related lwapp2scg configuration command

Table 100. Commands related to ruckus(config-lwapp2scg).

Syntax and Type	Parameters (if any)	Description
ruckus(config-lwapp2scg)# acl-ap Type: Privileged	mac <ApMac>: Sets the AP MAC address. Use commas to separate the addresses. For example: 1a:2b:3c:4d:5f:60,11:22:33:44:55:66 serial <SerialNumber>: Sets the serial number. Use commas to separate the serial numbers. For example: 123456789012,987654321021	Sets the ACL AP.
ruckus(config-lwapp2scg)# do Type: Privileged		Sets the do command

Table 100. Commands related to ruckus(config-lwapp2scg).

Syntax and Type	Parameters (if any)	Description
ruckus(config-lwapp2scg)# end Type: Privileged		Ends the current configuration session and returns to the privileged EXEC mode.
ruckus(config-lwapp2scg)# exit Type: Privileged		Exits from the EXEC.
ruckus(config-lwapp2scg)# help Type: Privileged		Displays the help message.
ruckus(config-lwapp2scg)# no Type: Privileged	acl-ap nat-ip-translation	Disables the commands.
ruckus(config-lwapp2scg)# nat-ip-translation Type: Privileged		NAT IP Translation in FTP Passive mode. This mode is enabled by default and is required if the user's NAT cannot support PASV-mode FTP.
ruckus(config-lwapp2scg)# pasv-port Type: Privileged	<min port> <max port> - Sets the minimum and maximum port.	Sets the minimum and maximum port for the dynamic data transmission port range. For PASV-mode FTP to work, the user has to set up a firewall that restricts the range of ports opened by the FTP server, thereby remaining secure, and enabling the download of AP firmware.

Table 100. Commands related to ruckus(config-lwapp2scg).

Syntax and Type	Parameters (if any)	Description
ruckus(config-lwapp2scg)# policy Type: Privileged	<p>accept Accept by ACL AP list</p> <p>accept-all Accept all</p> <p>deny Deny by ACL AP list</p> <p>deny-all Deny all</p>	<p>Sets the ACL policy. Use the accept option to upgrade individual APs as required by MAC address or serial number.</p> <p>Use the accept-all option to upgrade all APs together. Ensure that there is no existing ZD deployment around in the same sub-net and still in use. All the ZD APs will be affected and upgraded to SCG.</p> <p>Use the deny option to exclude specific APs from being upgraded to SCG by MAC address or serial number.</p> <p>Use the deny-all option to exclude all APs from being upgraded to SCG.</p>

mgmt-acl

To create or update the management interface access control list configuration, use the following command.

ruckus(config)# mgmt-acl

Syntax Description

This command has no arguments or keywords.

Default

This command has no default settings.

Command Mode

Config

Example

```
ruckus(config)# mgmt-acl
```

Related Commands

- [Table 101](#) lists the related mgmt-acl server configuration commands.
- [Table 102](#) lists the related mgmt-acl-rule configuration commands.

[Table 101](#) lists the related mgmt-acl server configuration commands.

Table 101. Commands related to ruckus(config-mgmt-acl).

Syntax and Type	Parameters (if any)	Description
ruckus(config-mgmt-acl)# do Type: Privileged		Executes the do command.
ruckus(config-mgmt-acl)# enable Type: Privileged		Enables the access control of the management interface.
ruckus(config-mgmt-acl)# end Type: Privileged		Ends the current configuration session and return to privileged EXEC mode.
ruckus(config-mgmt-acl)# exit Type: Privileged		Exits from the EXEC.
ruckus(config-mgmt-acl)# help Type: Privileged		Displays the help.

Table 101. Commands related to ruckus(config-mgmt-acl)).

Syntax and Type	Parameters (if any)	Description
ruckus(config-mgmt-acl)# no Type: Privileged	enable rule	Disables various options.
ruckus(config-mgmt-acl)# rule Type: Privileged	<name>: ACL rule name	Creates or updates the management interface ACL rule configuration.

[Table 102](#) lists the related mgmt-acl-rule configuration commands.

Table 102. Commands related to ruckus(config-mgmt-acl-rule).

Syntax and Type	Parameters (if any)	Description
ruckus(config-mgmt-acl-rule)# description Type: Privileged	<text>	Sets the description.
ruckus(config-mgmt-acl-rule)# do Type: Privileged		Executes the do command.
ruckus(config-mgmt-acl-rule)# end Type: Privileged		Ends the current configuration session and return to privileged EXEC mode.
ruckus(config-mgmt-acl-rule)# exit Type: Privileged		Exits from the EXEC.
ruckus(config-mgmt-acl-rule)# help Type: Privileged		Displays the help.
ruckus(config-mgmt-acl-rule)# name Type: Privileged	<name>	Sets the management interface ACL rule name.

Table 102. Commands related to ruckus(config-mgmt-acl-rule).

Syntax and Type	Parameters (if any)	Description
ruckus(config-mgmt-acl-rule)# restriction Type: Privileged	range <ip> <ip>: Sets IP range restriction with start and end IP addresses single <ip>: Sets single IP restriction and IP address subnet <ip> <mask>: Sets the subnet restriction along with network address and subnet mask	Sets the restriction

mvno

To create or update the MVNO configuration, use the following command.

ruckus(config)# mvno <name>

Syntax Description

This command uses the following syntax:

name: MVNO name

Default

This command has no default settings.

Command Mode

Config

Example

```
ruckus(config)# mvno mv1
```

Related Commands

- [Table 103](#) lists the related mvno configuration commands.
- [Table 104](#) lists the related mvno-admin configuration commands.
- [Table 105](#) lists the related mvno admin radius configuration commands.

Table 103 lists the related mvno configuration commands.

Table 103. Commands related to ruckus(config-mvno)

Syntax and Type	Parameters (if any)	Description
ruckus(config-mvno)# admin Type: Privileged	<name>	Adds an administrator account.
ruckus(config-mvno)# admin-radius Type: Privileged	<name>	Set the RADIUS server for administrators.
ruckus(config-mvno)# capabilities Type: Privileged	<capabilities-depth-1> <capabilities-depth-2> <capabilities-depth-3> <capabilities-depth-4> <capabilities-depth-5> <capabilities-depth-6>	Sets the capabilities.
ruckus(config-mvno)# description Type: Privileged	<text>	Sets the description.
ruckus(config-mvno)# do Type: Privileged		Executes the do command.
ruckus(config-mvno)# end Type: Privileged		Ends the current configuration session and returns to privileged EXEC mode.
ruckus(config-mvno)# exit Type: Privileged		Exits from the EXEC.
ruckus(diagnostic)# help Type: Privileged		Displays the help.

Table 103. Commands related to ruckus(config-mvno)

Syntax and Type	Parameters (if any)	Description
ruckus(config-mvno)# no Type: Privileged	admin-radius capabilities <capabilities-depth-1> <capabilities-depth-2> <capabilities-depth-3> <capabilities-depth-4> <capabilities-depth-5> <capabilities-depth-6> wlan zone	Disables and deletes configuration commands.
ruckus(config-mvno)# wlan Type: Privileged	<name>	Adds a WLAN and WLAN name.
ruckus(config-mvno)# zone Type: Privileged	<name>	Adds a zone and zone name.

[Table 104](#) lists the related mvno-admin configuration commands.

Table 104. Commands related to ruckus(config-mvno-admin)

Syntax and Type	Parameters (if any)	Description
ruckus(config-mvno-admin)# do Type: Privileged		Executes the do command.
ruckus(config-mvno-admin)# email Type: Privileged	<email>	Set the user's email details.
ruckus(config-mvno-admin)# end Type: Privileged		Ends the current configuration session and return to privileged EXEC mode.
ruckus(config-mvno-admin)# exit Type: Privileged		Exits from the EXEC.
ruckus(config-mvno-admin)# help Type: Privileged		Displays the help.

Table 104. Commands related to ruckus(config-mvno-admin)

Syntax and Type	Parameters (if any)	Description
ruckus(config-mvno-admin)# name Type: Privileged	<name>	Sets the account name.
ruckus(config-mvno-admin)# password Type: Privileged	<password>	Sets the password for user
ruckus(config-mvno-admin)# phone Type: Privileged	<phone>	Sets the phone number of the user
ruckus(config-mvno-admin)# real- name Type: Privileged	<name>	Sets the real name of the user
ruckus(config-mvno-admin)# title Type: Privileged	<text>	Sets the user's job title.

[Table 105](#) lists the related mvno-admin-radius configuration commands.

Table 105. Commands related to ruckus(config-mvno-admin-radius)

Syntax and Type	Parameters (if any)	Description
ruckus(config-mvno-admin- radius)# backup Type: Privileged	ip <ip> port <port> shared-secret <password> request-timeout <seconds> max-retry <number> retry-priInvl <minutes>	Enables backup RADIUS support and its related settings.
ruckus(config-mvno-admin- radius)# do Type: Privileged		Executes the do command.
ruckus(config-mvno-admin- radius)# end Type: Privileged		Ends the current configuration session and return to privileged EXEC mode.

Table 105. Commands related to ruckus(config-mvno-admin-radius)

Syntax and Type	Parameters (if any)	Description
ruckus(config-mvno-admin-radius)# exit Type: Privileged		Exits from the EXEC.
ruckus(config-mvno-admin-radius)# help Type: Privileged		Displays the help.
ruckus(config-mvno-admin-radius)# ip Type: Privileged	<ip>	Sets the IP addresses of primary RADIUS server
ruckus(config-mvno-admin-radius)# name Type: Privileged	<name>	Sets the RADIUS server name.
ruckus(config-mvno-admin-radius)# no Type: Privileged	backup	Disables or deletes the configuration settings.
ruckus(config-mvno-admin-radius)# port Type: Privileged	<port>	Sets the port number of primary RADIUS server
ruckus(config-mvno-admin-radius)# realm Type: Privileged	<realms>	Sets the realm service. Multiple realms are supported by using a comma (,) separation. For example, home1,home2
ruckus(config-mvno-admin-radius)# service Type: Privileged	<services>	Sets the service. Multiple services are supported by using a comma (,) separation. For example, home1,home2.
ruckus(config-mvno-admin-radius)# shared-secret Type: Privileged	<password>	Sets the shared secret of the primary RADIUS server. The length is between 1 and 255 characters.
ruckus(config-mvno-admin-radius)# type Type: Privileged	[radius tacacs]	Sets the authentication type as either RADIUS or TACAS.

no 3rd-zone

To delete the 3rd Party AP zone configurations, use the following command.

```
ruckus(config)# no 3rd-zone <name>
```

Syntax Description

This command uses the following syntax:

name: 3rd Party AP zone name

Default

This command has no default settings.

Command Mode

Config

Example

```
ruckus(config)# no 3rd-zone ap3
```

no acct-profile

To delete accounting service profile configuration, use the following command.

```
ruckus(config)# no acct-profile <name>
```

Syntax Description

This command uses the following syntax:

name: Accounting service profile name

Default

This command has no default settings.

Command Mode

Config

Example

```
ruckus(config)# no acct-profile acct1
```

no ad-service

To delete the all active service directories, use the following command.

```
ruckus(config)# no ad-service <name>
```

Syntax Description

This command uses the following syntax:

name: Name of the active service directory to be deleted

Default

This command has no default settings.

Command Mode

Config

Example

```
ruckus(config)# no ad-service active-orange
```

no admin

To delete the administrator, use the following command.

```
ruckus(config)# no admin <username>
```

Syntax Description

This command uses the following syntax:

username: Name of the administrator to be deleted

Default

This command has no default settings.

Command Mode

Config

Example

```
ruckus(config)# no admin ruckus
```

no admin-radius

To delete RADIUS servers configurations for administrators, use the following command.

```
ruckus(config)# no admin-radius <name>
```

Syntax Description

This command uses the following syntax:

name: AAA server name

Default

This command has no default settings.

Command Mode

Config

Example

```
ruckus(config)# no admin-radius adr1
```

no adv-forwarding-profile

To delete advanced (mixed mode) profile configuration, use the following command.

```
ruckus(config)# no adv-forwarding-profile <name>
```

Syntax Description

This command uses the following syntax:

name: Advanced (mixed mode) name

Default

This command has no default settings.

Command Mode

Config

Example

```
ruckus(config)# no adv-forwarding-profile adv1
```

no ap

To delete the lock or unlock the access point, use the following command.

```
ruckus(config)# no ap <mac> lock
```

Syntax Description

This command uses the following syntax:

mac: AP MAC address

lock: Unlock AP

Default

This command has no default settings.

Command Mode

Config

Example

```
ruckus(config)# no ap 50:A7:33:24:EA:00
```

no ap auto-tagging

To disable auto tagging of critical access points, use the following command.

```
ruckus(config)# no ap auto-tagging <enable>
```

Syntax Description

This command uses the following syntax:

enable: Disable the auto tagging for critical access point

Default

This command has no default settings.

Command Mode

Config

Example

```
ruckus(config)# no ap auto-tagging enable
```

no ap-cert-check

To disable the access point certificate check, use the following command.

```
ruckus(config)# no ap-cert-check
```

Syntax Description

This command has no arguments or keywords.

Default

This command has no default settings.

Command Mode

Config

Example

```
ruckus(config)# no ap-cert-check
```

no ap-control-mgmt-tos

To disable the access point control management traffic type of service, use the following command.

```
ruckus(config)# no ap-control-mgmt-tos
```

Syntax Description

This command has no arguments or keywords.

Default

This command has no default settings.

Command Mode

Config

Example

```
ruckus(config)# no ap-control-mgmt-tos
```

no ap-zone-aggregate

To disable the AP Zone aggregation task, use the following command.

```
ruckus(config)# no ap-zone-aggregate
```

Syntax Description

This command has no arguments or key words.

Default

This command has no default settings.

Command Mode

Config

Example

```
ruckus(config)# no ap-zone-aggregate
```

no auth-profile

To delete an authentication service configuration, use the following command.

```
ruckus(config)# no auth-profile <name>
```

Syntax Description

This command uses the following syntax:

name: Name of the authentication service to be deleted.

Default

This command has no default settings.

Command Mode

Config

Example

```
ruckus(config)# no auth-profile ap1
```

no bridge-profile

To delete the bridge profile configuration, use the following command.

```
ruckus(config)# no bridge-profile <name>
```

Syntax Description

This command uses the following syntax:

name: Name of the bridge profile to be deleted.

Default

This command has no default settings.

Command Mode

Config

Example

```
ruckus(config)# no bridge-profile br1
```

no calea-mac

To delete all Calea MAC server configuration, use the following command.

```
ruckus(config)# no calea-mac <mac>
```

Syntax Description

This command uses the following syntax:

mac: MAC address

Default

This command has no default settings.

Command Mode

Config

Example

```
ruckus(config)# no calea-mac  
Deletes all Calea MAC server configuration.
```

no calea-server-ip

To delete all Calea MAC server IP address configuration, use the following command.

```
ruckus(config)# no calea-server-ip
```

Syntax Description

This command has no arguments or keywords.

Default

This command has no default settings.

Command Mode

Config

Example

```
ruckus(config)# no calea-server-ip
```

```
Do you want to continue to delete (or input 'no' to cancel)?
```

```
[yes/no]
```

no cert-store

To delete all OSU (Online SignUp) portal profile configuration, use the following command.

```
ruckus(config)# no cert-store <name>
```

```
ruckus(config)# no csr <name>
```

Syntax Description

This command uses the following syntax:

cert <name> - Deletes certificate

csr <name> - Deletes Certificates Signing Request (CSR)

Default

This command has no default settings.

Command Mode

Config

Example

```
S200(config)# no cert-store cert certpool
```

```
Do you want to continue to delete (or input 'n
```

no cgf-service

To delete CGF service configuration, use the following command.

```
ruckus(config)# no cgf-service <name>
```

Syntax Description

This command uses the following syntax:

name: CGF service name

Default

This command has no default settings.

Command Mode

Config

Example

```
ruckus(config)# no cgf-service cgf1
```

no cls-sess msisdn

To delete the session served by current node for the received MSISDN, use the following command:

```
ruckus(config)# no cls-sess msisdn <ms-isdn>
```

Syntax Description

msisdn <msisdn>: MSISDN and MSISDN value. The length of MSISDN should be between 10 to 15 digits.

Default

This command has no default settings.

Command Mode

Privileged

Example

```
ruckus(config)# no cls-sess msisdn 123456789012345
```

no control-plane

To remove the control plane from the cluster configuration, use the following command.

```
ruckus(config)# no control-plane <name>
```

Syntax Description

This command uses the following syntax:

name: Control plane name

Default

This command has no default settings.

Command Mode

Config

Example

```
ruckus(config)# no control-plane cp1
```

no data-plane

To disable the STP package bridge of the local dataplane configuration, use the following command.

```
ruckus(config)# no data-plane <name> forward-stp
```

Syntax Description

This command uses the following syntax:

name: Dataplane name

forward-stp: Disables the STP package bridge

Default

This command has no default settings.

Command Mode

Config

Example

```
ruckus(config)# no data-plane name indus7-d1
```

no diameter-remote-service

To disable the diameter remote service, use the following command.

```
ruckus(config)# no diameter-remote-service <name>
```

Syntax Description

This command uses the following syntax:

name: Service name

Default

This command has no default settings.

Command Mode

Config

Example

```
ruckus(config)# no diameter-remote-service
```

no dns-server-service

To disable the DNS server service, use the following command.

```
ruckus(config)# no dns-server-service <name>
```

Syntax Description

This command uses the following syntax:

name: DNS server service name

Default

This command has no default settings.

Command Mode

Config

Example

```
ruckus(config)# no dns-server-service SN1
```

no domain

To delete management domains or access point zones in a specific domain configuration, use the following command.

```
ruckus(config)# no domain
```

Syntax Description

This command uses the following syntax:

```
<name> zone <name>
```

<name>: Domain name

zone: Deletes AP zones of a specific domain

<name>: AP zone name

```
<name> zone <name> ap <ap-mac>
```

<name>: Domain name

zone: Deletes AP zones of a specific domain

<name>: AP zone name

ap: Deletes an AP of a specific AP zone

<ap-mac>: AP MAC address

```
<name> zone <name> wlan <name>
```

<name>: Domain name

zone: Deletes AP zones of a specific domain

<name>: AP zone name

wlan: Deletes WLANs of a specific AP zone

<name>: WLAN name

<name> zone <name> aaa <name>

<name>: Domain name

zone: Deletes AP zones of a specific domain

<name>: AP zone name

aaa: Deletes AAA servers of a specific AP zone

<name>: AAA server name

<name> zone <name> hotspot <name>

<name>: Domain name

zone: Deletes AP zones of a specific domain

<name>: AP zone name

hotspot: Deletes WISPr (Hotspot) of a specific AP zone

<name>: WISPr (Hotspot) name

<name> zone <name> hotspot-v2-sp <name>

<name>: Domain name

zone: Deletes AP zones of a specific domain

<name>: AP zone name

hotspot-v2-sp: Deletes Hotspot 2.0 service provider profiles of a specific AP zone

<name>: Service provider profile name

<name> zone <name> hotspot-v2-op <name>

<name>: Domain name

zone: Deletes AP zones of a specific domain

<name>: AP zone name

hotspot-v2-op: Shows Hotspot 2.0 operator profiles of a specific AP zone

<name>: Operator profile name

<name> zone <name> ap-group <name>

<name>: Domain name

zone: Deletes AP zones of a specific domain

<name>: AP zone name

ap-group: Deletes AP groups of a specific AP zone

<name>: AP group name

```

<name> zone <name> wlan-group <name>
  <name>: Domain name
  zone: Deletes AP zones of a specific domain
  <name>: AP zone name
  wlan-group: Delete WLAN groups of a specific AP zone
  <name>: WLAN group name
<name> zone <name> ap-register-rule <priority>
  <name>: Domain name
  zone: Deletes AP zones of a specific domain
  <name>: AP zone name
  ap-register-rule: Deletes AP registration rules of a specific AP zone
  <priority> AP registration rule
<name> zone <name> cluster-switch-over
  <name>: Domain name
  zone: Disables the cluster switchover of a specific AP zone
  <name>: AP zone name
  cluster-switch-over: Disables the cluster switchover
<name>
  <name>: Domain name

```

Default

This command has no default settings.

Command Mode

Config

Example

```
ruckus(config)# no domain indus5-d
```

no dp-group

To disable the dataplane grouping configuration, use the following command.

```
ruckus(config)# no dp-group
```

Syntax Description

This command has no arguments or keywords.

Default

This command has no default settings.

Command Mode

Config

Example

```
ruckus(config)# no dp-group
```

no eap-aka

To disable the EAP_AKA configuration, use the following command.

```
ruckus(config)# no eap-aka <enable>
```

Syntax Description

This command uses the following syntax:

enable: Disables the EAP-AKA

Default

This command has no default settings.

Command Mode

Config

Example

```
ruckus (config)# no eap-aka enable
```

no eap-sim

To disable the EAP_SIM configuration, use the following command.

```
ruckus(config)# no eap-sim <enable>
```

Syntax Description

This command uses the following syntax:

enable: Disables the EAP-SIM

Default

This command has no default settings.

Command Mode

Config

Example

```
ruckus(config)# no eap-sim enable
```

no encrypt-mac-ip

To disable the encryption of MAC and IP address, use the following command.

```
ruckus(config)# no encrypt-mac-ip
```

Syntax Description

This command has no arguments or keywords.

Default

This command has no default settings.

Command Mode

Config

Example

```
ruckus(config)# no encrypt-mac-ip
Do you want to continue to disable (or input 'no' to cancel)? [yes/
no]
```

no encrypt-zone-name

To disable the AP Zone name encryption for WISPr enriched URL, use the following command.

```
ruckus(config)# no encrypt-zone-name
```

Syntax Description

This command has no arguments or keywords.

Default

This command has no default settings.

Command Mode

Config

Example

```
ruckus(config)# no encrypt-zone-name
Do you want to continue to disable (or input 'no' to cancel)? [yes/
no]
```

no event

To disable the trigger to SNMP trap/email configuration, use the following command.

```
ruckus(config)# no event <snmp-trap> <email> <db-persistence>
```

Syntax Description

This command uses the following syntax:

snmp-trap: Disables the trigger to SNMP trap

email: Disables the to trigger email

db-persistence: Disables DB persistence for the even

Default

This command has no default settings.

Command Mode

Config

Example

```
ruckus(config)# no event email 305, 214, 113
```

no ftp-server

To delete FTP server, use the following command.

```
ruckus(config)# no ftp-server <FTPname>
```

Syntax Description

This command uses the following syntax:

<FTPname>: Name of the FTP server

Default

This command has no default settings.

Command Mode

Config

Example

```
ruckus(config)# no ftp-server ftp1
```

no ggsn-service

To delete GGSN APN resolutions or DNS servers, use the following command.

```
ruckus(config)# no ggsn-service <apn <name>> <dns-server <ip>>
```

Syntax Description

This command uses the following syntax:

apn <domain-name>

apn: APN resolution to GGSN configuration table

<name>: Domain name

dns-server <ip>

dns-server: DNS server

<ip>: DNS server IP

Default

This command has no default settings.

Command Mode

Config

Example

```
ruckus(config)# no ggsn-service dns-server host 1.1.1.1
```

no hlr-mnc-ndc

To delete HLR service MNC to NDC mappings configurations, use the following command.

```
ruckus(config)# no hlr-mnc-ndc <mcc> <mnc> <ndc>
```

Syntax Description

This command uses the following syntax:

<mcc> <mnc> <ndc>

mcc: Mobile country code

mnc: Mobile network code

ndc: Network destination code

Default

This command has no default settings.

Command Mode

Config

Example

```
ruckus(config)# no hlr-mmc-ndc 345 346 679
```

no hlr-service

To delete HLR service configuration, use the following command.

```
ruckus(config)# no hlr-service <name>
```

Syntax Description

This command uses the following syntax:

hlr-name: HLR service name

Default

This command has no default settings.

Command Mode

Config

Example

```
ruckus(config)# no hlr-service hlr11
```

no hotspot-profile

To delete hotspot service profile configuration, use the following command.

```
ruckus(config)# no hotspot-profile <name>
```

Syntax Description

This command uses the following syntax:

name: Hotspot service profile name

Default

This command has no default settings.

Command Mode

Config

Example

```
ruckus(config)# no hotspot-profile hp12
```

no identity-provider

To delete all identity provider profile, use the following command.

```
ruckus(config)# no identity-provider <identity-provider ${name}?> | <name>
```

Syntax Description

This command uses the following syntax:

\$name?

name: Name of identity provider

Default

This command has no default settings.

Command Mode

Config

Example

```
ruckus(config)# no identity-provider ip2w1
```

```
Do you want to continue to delete (or input 'no' to cancel)? [yes/no]
```

no interface

To disable an interface configuration, use the following command.

```
ruckus(config)# no interface <user-defined <name>>
```

Syntax Description

This command uses the following syntax:

user-defined: User defined interface

name: User defined interface name

Default

This command has no default settings.

Command Mode

Config

Example

```
ruckus(config)# no interface user-defined UD1
```

no ip

To remove all IP address static routes, use the following command.

```
ruckus(config)# no ip <route> <route <dest-network> <network-mask> <next-hop-ip> [ cluster | management | control ]> <name-server secondary>
```

Syntax Description

This command uses the following syntax:

route: Deletes static routes

route <ip> <mask> <ip> <interface>

route: Deletes static routes

<ip>: Destination network IP address

<mask>: Destination network mask

<ip>: Next hop IP address

<interface>: Interface

route-ipv6 <ip> <ip> <interface>

route-ipv6: Delete IPv6 static routes

<ip>: Destination network IPv6 address

<ip>: Next hop IPv6 address

<interface>: Interface

name-server secondary

name-server: Deletes all name servers

secondary: Deletes secondary name server

separate-access-core enable

separate-access-core: Separates the access and core gateway

enable: Disables the access and core gateway

Default

This command has no default settings.

Command Mode

Config

Example

```
ruckus(config)# no ip route ip 193.12.30.10 255.255.255 10.9.0.254  
management
```

no ipsec-profile

To delete all IPsec profiles, use the following command.

```
ruckus(config)# no ipsec-profile
```

Syntax Description

This command has no arguments or keywords.

Default

This command has no default settings.

Command Mode

Config

Example

```
ruckus(config)# no ipsec-profile
```

no l2ogre-profile

To delete the L2oGRE configuration, use the following command.

```
ruckus(config)# no l2ogre <name>
```

Syntax Description

This command uses the following syntax:

name: L2oGRE profile name

Default

This command has no default settings.

Command Mode

Config

Example

```
ruckus(config)# no l2ogre l2g13
```

no lbs-service

To delete the location based service venue name. use the following command.

```
ruckus(config)# no lbs-service <name>
```

Syntax Description

This command uses the following syntax:

name: LBS venue name

Default

This command has no default settings.

Command Mode

Config

Example

```
ruckus(config)# no lbs-service lbs-service  
Do you want to continue to delete (or input 'no' to cancel)? [yes/no]
```

no ldap-service

To delete all LDAP service, use the following command.

```
ruckus(config)# no ldap-service <name>
```

Syntax Description

This command uses the following syntax:

<name>: LDAP server name

Default

This command has no default settings.

Command Mode

Config

Example

```
ruckus(config)# no ldap-service ldapser  
Do you want to continue to delete (or input 'no' to cancel)? [yes/no]
```

no lineman

To delete the workflow URL, use the following command.

```
ruckus(config)# no lineman <workflowURL>
```

Syntax Description

This command uses the following syntax:

<workflowURL>: Deletes the workflow URL

Default

This command has no default settings.

Command Mode

Config

Example

```
ruckus(config)# no lineman https://172.19.10.4:8443
```

no logging

To disable service logging settings, use the following command.

```
ruckus(config)# no logging <console cli>
```

Syntax Description

This command uses the following syntax:

console: Disables all services that log on to the console and reverts to default settings.

cli: Disables the CLI logging on the console and changes the default log level

Default

This command has no default settings.

Command Mode

Config

Example

```
ruckus(config)# no logging console cli
```

no mvno

To delete MVNO configurations, use the following command.

```
ruckus(config)# no mvno <name>
```

Syntax Description

This command uses the following syntax:

name: MVNO name

Default

This command has no default settings.

Command Mode

Config

Example

```
ruckus(config)# no mvno mv1
```

no network-traffic-profile

To delete the network traffic configuration, use the following command.

```
ruckus(config)# no network-traffic-profile <name>
```

Syntax Description

This command uses the following syntax:

name: Name of the network service to be deleted

Default

This command has no default settings.

Command Mode

Config

Example

```
ruckus(config)# no network-traffic-profile ntp1
```

no oauth-service

To disable the all OAuth servers, use the following command.

```
ruckus(config)# no oauth-service <name>
```

Syntax Description

This command uses the following syntax:

<name>: OAuth server name

Default

This command has no default settings.

Command Mode

Config

Example

```
ruckus(config)# no oauth-service nam3
```

```
Do you want to continue to delete (or input 'no' to cancel)? [yes/no]
```

no operator-profile

To disable all WiFi operator profile settings, use the following command.

```
ruckus(config)# no operator-profile <operator-profile ${name}?> | <name>
```

Syntax Description

This command uses the following syntax:

operator-profile \${name}?

<name>: Operator name

Default

This command has no default settings.

Command Mode

Config

Example

```
ruckus(config)# no operator-profile ops2
```

```
Do you want to continue to delete (or input 'no' to cancel)? [yes/no]
```

no osu-portal-profile

To disable all OSU portal profile settings, use the following command.

```
ruckus(config)# no osu-portal <osu-portal-profile ${name}?| <name>
```

Syntax Description

This command uses the following syntax:

```
osu-portal ${name}?
```

```
<name>: OSU profile name
```

Default

This command has no default settings.

Command Mode

Config

Example

```
ruckus(config)# no osu-portal-profile ops3
```

```
Do you want to continue to delete (or input 'no' to cancel)? [yes/no]
```

no outbound-firewall

To disable the outbound firewall, use the following command.

```
ruckus(config)# no outbound-firewall
```

Syntax Description

This command has no arguments or keywords.

Default

This command has no default settings.

Command Mode

Config

Example

```
ruckus(config)# no outbound-firewall
```

no radius-service

To delete a RADIUS service configuration, use the following command.

```
ruckus(config)# no radius-service <name>
```

Syntax Description

This command uses the following syntax:

name: Name of the RADIUS service to be deleted.

Default

This command has no default settings.

Command Mode

Config

Example

```
ruckus(config)# no radius-service rad87
```

no report

To delete reports, use the following command.

```
ruckus(config)# no report <report-title>
```

Syntax Description

This command uses the following syntax:

report-title: Report to be deleted

Default

This command has no default settings.

Command Mode

Config

Example

```
ruckus(config)# no report scg-dns-report
```

no rks-gre

To delete reports, use the following command.

```
ruckus(config)# no rks-gre <name>
```

Syntax Description

This command uses the following syntax:

name: Ruckus GRE tunnel profile name

Default

This command has no default settings.

Command Mode

Config

Example

```
ruckus(config)# no rks-gre GRE1
```

no role

To delete the role, use the following command.

```
ruckus(config)# no role <name>
```

Syntax Description

This command uses the following syntax:

name: Name of the role to be deleted

Default

This command has no default settings.

Command Mode

Config

Example

```
ruckus(config)# no role rm34
```

no sci-profile

To delete the SCI profile, use the following command.

```
ruckus(config)# no sci-profile <name>
```

Syntax Description

This command uses the following syntax:

name: Name of the SCI profile to be deleted

enter: Deletes all the SCI profile

Default

This command has no default settings.

Command Mode

Config

Example

```
ruckus(config)# no sci-profile profile35
```

no snmp-notification

To disable SNMP notification, use the following command.

```
ruckus(config)# no snmp-notification
```

Syntax Description

This command has no arguments or keywords.

Default

This command has no default settings.

Command Mode

Config

Example

```
ruckus(config)# no snmp-notification
```

```
Do you want to continue to disable (or input 'no' to cancel)? [yes/  
no]
```

no snmp-v2-community

To delete SNMPv2 community, use the following command.

```
ruckus(config)# no snmp-v2-community <community>
```

Syntax Description

This command uses the following syntax:

community: Community name

Default

This command has no default settings.

Command Mode

Config

Example

```
ruckus(config)# no snmp-v2-community cm2
```

no snmp-v3-user

To delete SNMPv3 user configuration, use the following command.

```
ruckus(config)# no snmp-v3-user <user>
```

Syntax Description

This command uses the following syntax:

user: User name

Default

This command has no default settings.

Command Mode

Config

Example

```
ruckus(config)# no snmp-v3-user ud11
```

no soft-gre

To delete the oft GRE tunnel profile, use the following command.

```
ruckus(config)# no soft-gre <name>
```

Syntax Description

This command uses the following syntax:

name: Soft GRE tunnel profile name

Default

This command has no default settings.

Command Mode

Config

Example

```
ruckus(config)# no soft-gre GRE1
```

no subpackages

To delete subscription packages, use the following command.

```
ruckus(config)# no subpackages <name>
```

Syntax Description

This command uses the following syntax:

name: Name of the subscription package

Default

This command has no default settings.

Command Mode

Config

Example

```
ruckus(config)# no subpackages sub1
```

```
Do you want to continue to delete (or input 'no' to cancel)? [yes/no]
```

no ttg-pdg-profile

To delete TTG+PDG profile configurations, use the following command.

```
ruckus(config)# no ttg-pdg-profile <name>
```

Syntax Description

This command uses the following syntax:

name: TTG PDG profile name

Default

This command has no default settings.

Command Mode

Config

Example

```
ruckus(config)# no ttg-pdg-profile ttg34
```

no user-agent-blacklist

To delete the user agent blacklisted, use the following command.

```
ruckus(config)# no user-agent-blacklist <name>
```

Syntax Description

This command uses the following syntax:

name: Name of the user agent which is blacklisted

Default

This command has no default settings.

Command Mode

Config

Example

```
ruckus(config)# no user-agent-blacklist userb1
```

```
Do you want to continue to delete (or input 'no' to cancel)? [yes/no]
```

no user-group

To delete the user group, use the following command.

```
ruckus(config)# no user-group <name>
```

Syntax Description

This command uses the following syntax:

name: User group name

Default

This command has no default settings.

Command Mode

Config

Example

```
ruckus(config)# no user-group ABD-Group
```

no user-role

To delete all users except the default user, use the following command.

```
ruckus(config)# no user-role <name>
```

Syntax Description

This command uses the following syntax:

name: Name of the user role

Default

This command has no default settings.

Command Mode

Config

Example

```
ruckus(config)# no user-role userr1  
Do you want to continue to delete (or input 'no' to cancel)? [yes/no]
```

no user-traffic-profile

To delete all users traffic profiles, use the following command.

```
ruckus(config)# no user-traffic-profile <name>
```

Syntax Description

This command uses the following syntax:

name: Name of the user traffic profile

Default

This command has no default settings.

Command Mode

Config

Example

```
ruckus(config)# no user-traffic-profile userp1  
Do you want to continue to delete (or input 'no' to cancel)? [yes/no]
```

no vlan-pooling

To delete VLAN pooling profile, use the following command.

```
ruckus(config)# no vlan-pooling <name>
```

Syntax Description

This command uses the following syntax:

name: Name of the user traffic profile

Default

This command has no default settings.

Command Mode

Config

Example

```
ruckus(config)# no vlan-pooling  
Do you want to continue to delete (or input 'no' to cancel)? [
```

no zone

To delete all AP zones, except staging zone use the following command.

ruckus(config)# no zone

Syntax Description

This command uses the following syntax:

```
<name> ap <ap-mac>
    <name>: AP zone name
    ap: Deletes an AP of a specific AP zone
    <ap-mac>: AP MAC address
<name> wlan <name>
    <name>: AP zone name
    wlan: Deletes WLANs of a specific AP zone
    <name>: WLAN name
<name> aaa <name>
    <name>: AP zone name
    aaa: Delete AAA servers of a specific AP zone
    <name>: AAA server name
<name> hotspot <name>
    <name>: AP zone name
    hotspot: Delete WISPr (Hotspot) of a specific AP zone
    <name>: WISPr (Hotspot) name
<name> guest-access <name>
    <name>: AP zone name
    guest-access: Deletes guest access of a specific AP zone
    <name>: Guest access name
<name> web-authentication <name>
    <name>: AP zone name
    web-authentication: Deletes Web authentication of a specific AP zone
    <name>: Web authentication name
<name> ap-group <name>
    <name>: AP zone name
    ap-group: Delete AP Groups of a specific AP Zone
```

<name>: AP Group name
<name> wlan-group <name>
<name>: AP zone name
wlan-group: Delete WLAN Groups of a specific AP Zone
<name>: WLAN Group name
<name> wlan-scheduler <name>
<name>: AP zone name
wlan-scheduler: Deletes WLAN scheduler profiles of a specific AP zone
<name>: WLAN scheduler name
<name> ap-register-rule <priority>
<name>: AP zone name
ap-register-rule: Delete AP Registration Rules of a specific AP Zone
<priority>: AP Registration Rule
<name> cluster-switch-over
<name>: AP zone name
cluster-switch-over: Disables the cluster switchover
<name>
<name>: AP zone name

Default

This command has no default settings.

Command Mode

Config

Example

```
ruckus(config)# no zone induszd3
```

no zone-affinity

To delete vSZ-D zone affinity profiles, use the following command.

```
ruckus(config)# no zone-affinity<name>
```

Syntax Description

This command uses the following syntax:

name: Profile name of the vSZ-D zone affinity

Default

This command has no default settings.

Command Mode

Config

Example

```
ruckus(config)# no zone-affinity
```

no zone-template

To delete zone template, use the following command.

```
ruckus(config)# no zone-template <name>
```

Syntax Description

This command uses the following syntax:

name: Zone template name

Default

This command has no default settings.

Command Mode

Config

Example

```
ruckus(config)# no zone-template orangezone
```

node-affinity-config

To update the node affinity configuration, use the following command.

ruckus(config)# node-affinity-config

Syntax Description

This command has no arguments or keywords.

Default

This command has the default settings of enable.

Command Mode

Config

Example

```
ruckus(config)# node-affinity-config
ruckus(config-node-affinity-config)
```

Related Commands

- [Table 106](#) lists the related node-affinity-config commands.
- [Table 107](#) lists the related node-affinity-config-profile commands.

[Table 106](#) lists the relate node-affinity-configuration commands.

Table 106. Commands related to ruckus(config-node-affinity-config).

Syntax and Type	Parameters (if any)	Description
ruckus(config-node-affinity-config)# do Type: Privileged		Executes the do command.
ruckus(config-node-affinity-config)# enable Type: Privileged		Enables the node affinity.
ruckus(config-node-affinity-config)# end Type: Privileged		Ends the current configuration session and return to privileged EXEC mode.
ruckus(config-node-affinity-config)# exit Type: Privileged		Exits from the EXEC.

Table 106. Commands related to ruckus(config-node-affinity-config).

Syntax and Type	Parameters (if any)	Description
ruckus (config-node-affinity-config)# help Type: Privileged		Displays the help.
ruckus(config-node-affinity-config)# no Type: Privileged	<enable> <profile>	Disables node affinity
ruckus(config-node-affinity-config)# profile Type: Privileged	<name>	Creates or updates the node affinity profile.
ruckus(config-node-affinity-config)# retry Type: Privileged	<value>	Sets the number of retries between 1 to 10.

[Table 107](#) lists the relate node-affinity-configuration-profile commands.

Table 107. Commands related to ruckus(config-node-affinity-config-profile).

Syntax and Type	Parameters (if any)	Description
ruckus(config-node-affinity-config-profile)# blade-list Type: Privileged	<name> <priority - down/up>	Sets the node priority
ruckus(config-node-affinity-config-profile)# description Type: Privileged	<text>	Sets the description
ruckus(config-node-affinity-config-profile)# do Type: Privileged		Executes the do command.
ruckus(config-node-affinity-config-profile)# end Type: Privileged		Ends the current configuration session and return to privileged EXEC mode.
ruckus(config-node-affinity-config-profile)# exit Type: Privileged		Exits from the EXEC.

Table 107. Commands related to ruckus(config-node-affinity-config-profile).

Syntax and Type	Parameters (if any)	Description
ruckus (config-node-affinity-config-profile)# help Type: Privileged		Displays the help.
ruckus(config-node-affinity-config-profile)# name Type: Privileged	<name>	Sets the node affinity profile name.

northbound-authtype

Sets the RADIUS authentication type to northbound portal interface, use the following command.

ruckus(config)# northbound-authtype

Syntax Description

This command uses the following syntax:

<PAP/CHAP>: RADIUS authentication type

Default

This command has no default settings.

Command Mode

Config

Example

```
ruckus(config)# northbound-authtype PAP
ruckus(config)# northbound-authtype CHAP
```

northbound-portal

Sets the northbound portal configuration, use the following command.

```
ruckus(config)# northbound-portal <password>
```

Syntax Description

This command uses the following syntax:

password: Password for the northbound portal interface

Default

This command has no default settings.

Command Mode

Config

Example

```
ruckus(config)# northbound-portal ruckus1!
```

ntp-server

Sets the NTP server configuration, use the following command.

```
ruckus(config)# ntp-server <ntp-server>
```

Syntax Description

This command uses the following syntax:

ntp-server: NTP server IP/domain name

Default

This command has no default settings.

Command Mode

Config

Example

```
ruckus(config)# ntp-server host 172.19.13.53
```

oauth-service

To create or update OAuth service configuration, use the following command.

ruckus(config)# oauth-service <name>

Syntax Description

This command uses the following syntax:

name: OAuth service name

Default

This command has no default settings.

Command Mode

Config

Example

```
ruckus(config)# oauth-service osuauth
ruckus(config-oauth-service)#
```

Related Commands

[Table 108](#) lists the related oauth-service configuration commands.

Table 108. Commands related ruckus(config-**oauth-service**)

Syntax and Type	Parameters (if any)	Description
ruckus(config- oauth-service)# app-id Type: Privileged	<app-id>	Sets the application ID.
ruckus(config- oauth-service)# app-secret Type: Privileged	<app-secret>	Sets the application secret name.
ruckus(config- oauth-service)# collect-email Type: Privileged		Enables collecting email addresses.
ruckus(config- oauth-service)# description Type: Privileged	<text>	Sets the description.
ruckus(config- oauth-service)# do Type: Privileged		Executes the do command.

Table 108. Commands related ruckus(config-oauth-service)

Syntax and Type	Parameters (if any)	Description
ruckus(config-oauth-service)# end Type: Privileged		Ends the current configuration session and returns to privileged EXEC mode.
ruckus(config-oauth-service)# exit Type: Privileged		Exits from the EXEC.
ruckus(config-oauth-service)# group-attrs Type: Privileged	<user-role>	Sets the user traffic profile mapping.
ruckus(config-oauth-service)# help Type: Privileged		Displays the help.
ruckus(config-oauth-service)# name Type: Privileged	<name>	Sets the OAuth service name.
ruckus(config-oauth-service)# no Type: Privileged	collect-email whitelisted-domain	Disables commands.
ruckus(config-oauth-service)# type Type: Privileged	[linkedin facebook google]	Sets the OAuth provider type.
ruckus(config-oauth-service)# whitelisted-domains Type: Privileged	<domain>	Sets the whitelisted domains.

operator-profile

To create or update WiFi operator profile configuration, use the following command.

ruckus(config)# operator-profile <name>

Syntax Description

This command uses the following syntax:

name: Operator profile name

Default

This command has no default settings.

Command Mode

Config

Example

```
ruckus(config)# operator-profile orangewifi
ruckus(config-operator-profile)#
```

Related Commands

[Table 109](#) lists the related operator-profile configuration commands.

Table 109. Commands related ruckus(config-operator-profile).

Syntax and Type	Parameters (if any)	Description
ruckus(config-operator-profile)# description Type: Privileged	<text>	Sets the description.
ruckus(config-operator-profile)# do Type: Privileged		Executes the do command.
ruckus(config-operator-profile)# domain-names Type: Privileged	<domain-name>	Sets the domain name.
ruckus(config-operator-profile)# end Type: Privileged		Ends the current configuration session and returns to privileged EXEC mode.
ruckus(config-operator-profile)# exit Type: Privileged		Exits from the EXEC.

Table 109. Commands related ruckus(config-operator-profile).

Syntax and Type	Parameters (if any)	Description
ruckus(config-operator-profile)# friendly-names Type: Privileged	<language> <names>	Sets the friendly name as seen by the end user.
ruckus(config-operator-profile)# help Type: Privileged		Displays the help.
ruckus(config-operator-profile)# name Type: Privileged	<name>	Sets the WiFi operator profile name.
ruckus(config-operator-profile)# no Type: Privileged	domain-names friendly-names signup-security	Disables commands.
ruckus(config-operator-profile)# osen-cert Type: Privileged	#{cert}	Uploads the operator certificate.
ruckus(config-operator-profile)# signup-security Type: Privileged		Enables OSEN (Support for Anonymous Authentication)

osu-portal-profile

To create or update OSU (Online SignUp) portal profile configuration, use the following command.

ruckus(config)# osu-portal-profile <name>

Syntax Description

This command uses the following syntax:

name: OSU portal profile name

Default

This command has no default settings.

Command Mode

Config

Example

```
ruckus(config)# osu-portal-profile orangeosu
ruckus(config-osu-portal-profile)#
```

Related Commands

Table 110 lists the related osu-portal-profile configuration commands.

Table 110. Commands related ruckus(config-osu-portal-profile)

Syntax and Type	Parameters (if any)	Description
ruckus(config-osu-portal-profile)# description Type: Privileged	<text>	Sets the description.
ruckus(config-osu-portal-profile)# do Type: Privileged		Executes the do command.
ruckus(config-osu-portal-profile)# end Type: Privileged		Ends the current configuration session and returns to privileged EXEC mode.
ruckus(config-osu-portal-profile)# exit Type: Privileged		Exits from the EXEC.
ruckus(config-osu-portal-profile)# help Type: Privileged		Displays the help.
ruckus(config-osu-portal-profile)# language Type: Privileged		Sets the portal language.
ruckus(config-osu-portal-profile)# logo Type: Privileged	<ftp-url>	Sets the operator logo.
ruckus(config-osu-portal-profile)# name Type: Privileged	<name>	Sets the portal name.

Table 110. Commands related ruckus(config-osu-portal-profile).

Syntax and Type	Parameters (if any)	Description
ruckus(config-osu-portal-profile)# no Type: Privileged	show-terms-condition	Disables the command.
ruckus(config-osu-portal-profile)# show-terms-conditions Type: Privileged		Shows the terms and conditions.
ruckus(config-osu-portal-profile)# terms-conditions Type: Privileged	<terms>	Sets the terms and conditions.
ruckus(config-osu-portal-profile)# title Type: Privileged	<title>	Sets the portal title.

outbound-firewall

To create or update the outbound firewall configuration, use the following command.

ruckus(config)# outbound-firewall

Syntax Description

This command has no keywords or arguments.

Default

This command has no default settings.

Command Mode

Config

Example

```
ruckus (config) # outbound-firewall
```

Related Commands

Table 111 lists the related outbound-firewall configuration commands.

Table 111. Commands related to ruckus (config-outbound-firewall).

Syntax and Type	Parameters (if any)	Description
ruckus(config-outbound-firewall)# enable Type: Privileged		Allow the outbound traffic.
ruckus(config-outbound-firewall)# ip-rule Type: Privileged	<profileName> out [udp sctp tcp] [dport sport] <port> <ul style="list-style-type: none"> • <profileName>: profile name <ul style="list-style-type: none"> • out: Output traffic • udp: UDP • sctp: SCTP • tcp: TCP • dport: Destination port • sport: Source port • <port>: port • 	Allow IPtables profile.

Table 111. Commands related to ruckus (config-outbound-firewall).

Syntax and Type	Parameters (if any)	Description
ruckus(config-outbound-firewall)# ip-rule Type: Privileged	<ul style="list-style-type: none"> • <profileName> out [udp sctp tcp] [sport dport] <port> [src dst] <ipaddress> • <profileName>: profile name • out: Output traffic • udp: UDP • sctp: SCTP • tcp: TCP • sport: Source port • dport: Destination port • <port>: port • src: Source • dst: Destination • <ipaddress>: IP address 	Allow IPtables profile.
ruckus(config-outbound-firewall)# no Type: Privileged	<ip-rule><profileName>	Remove IP rule

q-in-q-ethertype

To change Q-in-Q ether type, use the following command.

```
ruckus(config)# q-in-q-ethertype <8100> | <9100> | <9200> | <88a8>
```

Syntax Description

This command uses the following syntax:

```
[8100 | 9100 | 9200 | 88a8]
```

```
8100: 0x8100
```

```
9100: 0x9100
```

```
9200: 0x9200
```

```
88a8: 0x88a8
```

```
value : Custom Q-in-Q Ether type value
```

Default

This command has no default settings.

Command Mode

Config

Example

```
ruckus(config)# q-in-q-ethertype 9200
```

radius-service

Sets the RADIUS service configurations, use the following command.

ruckus(config)# radius-service <name>

Syntax Description

This command uses the following syntax:

name: Name of the RADIUS server

Default

This command has no default settings.

Command Mode

Config

Example

```
ruckus(config)# radius-service rad01
```

Related Commands

[Table 112](#) lists the related radius-service configuration commands.

Table 112. Commands related to ruckus(config-radius-service).

Syntax and Type	Parameters (if any)	Description
ruckus(config-radius-service)# auto-fallback-disable Type: Privileged		Disables the auto fallback. This command is available on enabling the backup command.
ruckus(config-radius-service)# backup Type: Privileged	ip Sets the IP address of secondary RADIUS server port Sets the port of secondary RADIUS server shared-secret: Sets the shared secret of secondary RADIUS server	Enables backup of RADIUS support and sets the related settings.
ruckus(config-radius-service)# description Type: Privileged	<text>	Sets the description of the RADIUS server created.
ruckus(config-radius-service)# do Type: Privileged		Executes the do command.

Table 112. Commands related to ruckus(config-radius-service).

Syntax and Type	Parameters (if any)	Description
ruckus(config-radius-service)# end Type: Privileged		Ends the current configuration session and return to privileged EXEC mode.
ruckus(config-radius-service)# exit Type: Privileged		Exits from the EXEC.
ruckus(config-radius-service)# friendly-name Type: Privileged	<friendly-name>	Sets the RADIUS server friendly name.
ruckus(config-radius-service)# group-attrs Type: Privileged	<attr-value> <user-role>	Sets the user traffic profile mapping.
ruckus(config-radius-service)# help Type: Privileged		Displays the help.
ruckus(config-radius-service)# ip Type: Privileged	<ip>	Sets the IP addresses of the primary and proxy AAA Radius server. IP address can be IPv4 or IPv6. From this release proxy AAA server supports IPv6. The proxy AAA server allows either IPv4 or IPv6 as primary or secondary IP addresses. Note: IPv4 and IPv6 in one proxy AAA Radius server is not allowed.
ruckus(config-radius-service)# max-retry Type: Privileged	<times>	Sets the maximum number of retries.
ruckus(config-radius-service)# mor Type: Privileged	[<0 or 10-4096>]	Sets the maximum outstanding requests per server.
ruckus(config-radius-service)# name Type: Privileged	<name>	Sets the RADIUS server name.

Table 112. Commands related to ruckus(config-radius-service).

Syntax and Type	Parameters (if any)	Description
ruckus(config-radius-service)# no Type: Privileged	auto-fallback-disable backup group-attrs no-response-fail out-of-band	Disables various options.
ruckus(config-radius-service)# no-response-fail Type: Privileged		Enables the no response fail.
ruckus(config-radius-service)# out-of-band Type: Privileged		RFC5580 out of bank location delivery.
ruckus(config-radius-service)# port Type: Privileged	<port>	Sets the port addresses of the primary RADIUS server.
ruckus(config-radius-service)# response-window Type: Privileged	<seconds>	Sets the response window between 5 and 30 seconds.
ruckus(config-radius-service)# revive-interval Type: Privileged	<seconds>	Sets the revive interval period in between 60 and 3600 seconds.
ruckus(config-radius-service)# reconnect-primary Type: Privileged	<minutes>	Sets the reconnect time to the primary RADIUS server.
ruckus(config-radius-service)# request-timeout Type: Privileged	<seconds>	Sets the request timeout in seconds.
ruckus(config-radius-service)# sanity-timer Type: Privileged	<seconds>	Sets the sanity timer between 1-3600 seconds.
ruckus(config-radius-service)# shared-secret Type: Privileged	<shared-secret>	Sets the shared secret of the primary RADIUS server.

Table 112. Commands related to ruckus(config-radius-service).

Syntax and Type	Parameters (if any)	Description
ruckus(config-radius-service)# test Type: Privileged	<username> <password> [PAP CHAP]	Tests the RADIUS server based on the user credentials and protocol settings.
ruckus(config-radius-service)# threshold Type: Privileged	[<10-90 %>]	Sets the percentage of maximum number of outstanding requests.
ruckus(config-radius-service)# type Type: Privileged	[radius radius-acct]	Sets the RADIUS type and RADIUS accounting type.
ruckus(config-radius-service)# zombie-period Type: Privileged	<seconds>	Sets the zombie period between 30 to 120 seconds.

rebalance-aps

To re-balance the control or dataplane loading, use the following command.

ruckus(config)# rebalance aps

Syntax Description

This command has no arguments or keywords.

Default

This command has no default settings.

Command Mode

Config

Example

```
ruckus(config)# rebalance-aps
```

report

Sets the report configurations, use the following command.

```
ruckus(config)# report <title>
```

Syntax Description

This command uses the following syntax:

title: Name of the report

Default

This command has no default settings.

Command Mode

Config

Example

```
ruckus(config)# report rep01
```

Related Commands

Table 113 lists the related report configuration command.

Table 113. Commands related to ruckus(config-report)

Syntax and Type	Parameters (if any)	Description
ruckus(config-report)# csv-format Type: Privileged		Sets the output of the report in CSV format.
ruckus(config-report)# description Type: Privileged	<text>	Sets the description.
ruckus(config-report)# do Type: Privileged		Executes the do command.
ruckus(config-report)# email Type: Privileged	<email>	Sets the email notification.
ruckus(config-report)# enable-export Type: Privileged	<ftp-url> - FTP URL format is: ftp://<username>:<password>@<ftp-host>[/<dir-path>]	Sets the export report results to FTP server.
ruckus(config-report)# end Type: Privileged		Ends the current configuration session and return to privileged EXEC mode.
ruckus(config-report)# exit Type: Privileged		Exits from the EXEC.
ruckus(config-report)# export Type: Privileged	<ftp-url> - FTP URL format is: ftp://<username>:<password>@<ftp-host>[/<dir-path>]	Sets the export report results to FTP server.
ruckus(config-report)# export-test Type: Privileged		Tests the FTP server.
ruckus(config-report)# help Type: Privileged		Displays the help.

Table 113. Commands related to ruckus(config-report)

Syntax and Type	Parameters (if any)	Description
ruckus(config-report)# no Type: Privileged	csv-format email enable-export pdf-format resource-filter schedule	Disables and deletes commands.
ruckus(config-report)# pdf-format Type: Privileged		Sets the outputs of the report in a PDF format.
ruckus(config-report)# resource-filter Type: Privileged	ggsn <ggsn-ip> ssid <ssid> radio \${value} device plane <name> device domain <name> device zone <name> device <ap> <name>	Sets the resource filter criteria.
ruckus(config-report)# schedule Type: Privileged	monthly <date-of-month> hour <hour> minute <minute> weekly <day-of-week> hour <hour> minute <minute> daily <hour> minute <minute> hourly <minute>	Sets the schedule.

Table 113. Commands related to ruckus(config-report)

Syntax and Type	Parameters (if any)	Description
ruckus(config-report)# time-filter Type: Privileged	monthly months <months> daily days <days> hourly days <days> hourly hours <hours> 15min hours <hours> 5mintime-period hours time-period hours <hours>	Sets the time filter.
ruckus(config-report)# title Type: Privileged	<title>	Sets the report title.
ruckus(config-report)# type Type: Privileged	active-ttg-sessions client-number client-number-vs-air-time continuously- disconnected-aps failed-client-associations new-client-associations system-resource-utilization tx-rx-bytes	Sets the report type.

rks-gre

To create or update the Ruckus GRE configuration, use the following command.

ruckus(config)# rks-gre <name>

Syntax Description

This command uses the following syntax:

<name>: Ruckus GRE name

Default

This command has no default settings.

Command Mode

Config

Example

```
ruckus(config)# rks-gre GRE1
```

Related Commands

[Table 114](#) lists the related rks-gre configuration command.

Table 114. Commands related to ruckus(config-rke-gre)

Syntax and Type	Parameters (if any)	Description
ruckus(config-rks-gre)# description Type: Privileged	<text>	Sets the description.
ruckus(config-rks-gre)# do Type: Privileged		Executes the do command.
ruckus(config-rks-gre)# end Type: Privileged		Ends the current configuration session and returns to privileged EXEC mode.
ruckus(config-rks-gre)# exit Type: Privileged		Exits from the EXEC.
ruckus(config-rks-gre)# help Type: Privileged		Displays the help.

Table 114. Commands related to ruckus(config-rke-gre)

Syntax and Type	Parameters (if any)	Description
ruckus(config-rks-gre)# gateway-mtu Type: Privileged	auto: Enables auto discover <manually-size> Manual size between 850 and 1500	Sets the WAN interface MTU.
ruckus(config-rks-gre)# no Type: Privileged	description gateway-mtu tunnel-encryption	Disables and deletes commands.
ruckus(config-rks-gre)# tunnel-encryption Type: Privileged		Enables the tunnel encryption.
ruckus(config-rks-gre)# tunnel-mode Type: Privileged	[gre-udp gre] gre-udp: GRE+UDP (Support for APs behind NAT.) gre: GRE	Sets the tunnel mode.

Configuration Commands (s - z)

4

This chapter describes the commands that you can use to configure, enable, and disable various controller components. The following table lists the commands.

NOTE: For easy access and reading, the configuration chapter has been split into 3 chapters based on the alphabetical order of commands.

Table 115. Configuration commands

sci-profile	sci-setting	sms-server	smtp-server	snmp-notification
snmp-v2-community	snmp-v3-user	soft-gre	stats-upload	subpackages
support-admin	syslog-server	ttg-pdg-profile	user-agent-blacklist	user-group
user-role	user-traffic-profile	vlan-pooling	zone	zone-affinity
zone-template				

sci-profile

To enable SCI profile settings, use the following command.

ruckus(config)# sci-profile

Syntax Description

This command has no arguments or keywords.

Default

This command has no default settings.

Command Mode

Privileged

Example

```
ruckus(config)# sci-profile
ruckus(config-sci-profile)#
```

Related Commands

[Table 116](#) lists the related sci-profile configuration commands

Table 116. Commands related to ruckus(config-sci-profile)

Syntax and Type	Parameters (if any)	Description
ruckus(config-sci-profile)# host Type: Privileged		Sets the SCI server host.
ruckus(config-sci-profile)# name Type: Privileged		Sets SCI profile name.
ruckus(config-sci-profile)# password Type: Privileged		Sets the password.
ruckus(config-sci-profile)# port Type: Privileged		Sets the SCI server port
ruckus(config-sci-profile)# system-id Type: Privileged		Sets the system ID.

Table 116. Commands related to ruckus(config-sci-profile)

Syntax and Type	Parameters (if any)	Description
ruckus(config-sci-profile)# user Type: Privileged		Sets the user.
ruckus(config-sci-profile)# enable Type: Privileged		Enables the SCI server.
ruckus(config-sci-profile)# no enable Type: Privileged		Disables the SCI server.
ruckus(config-sci-profile)# delete Type: Privileged		Deletes the SCI server.

sci-setting

To enable SCI settings, use the following command.

ruckus(config)# sci-setting

Syntax Description

This command has no arguments or keywords.

Default

This command has no default settings.

Command Mode

Config

Example

```
ruckus(config)# sci-setting
ruckus(config-sci-setting)#
```

Related Commands

[Table 117](#) lists the related sci-setting configuration commands.

Table 117. Commands related to ruckus(config-sci-setting)

Syntax and Type	Parameters (if any)	Description
ruckus(config-sci-setting)# do Type: Privileged		Enables the do command
ruckus(config-sci-setting)# enable Type: Privileged		Enables the SCI server.
ruckus(config-sci-setting)# end Type: Privileged		Ends the current configuration session and return to the privileged EXEC mode.
ruckus(config-sci-setting)# exit Type: Privileged		Exit from the EXEC mode.
ruckus(config-sci-setting)# help Type: Privileged		Display the Help message.
ruckus(config-sci-setting)# host Type: Privileged		Sets the SCI server host.
ruckus(config-sci-setting)# no Type: Privileged	enable tenant-id	Disables SCI server commands
ruckus(config-sci-setting)# port Type: Privileged		Sets the SCI server port
ruckus(config-sci-setting)# tenant-id Type: Privileged		Sets the tenant ID

sms-server

To enable SMS server configurations, use the following command.

ruckus(config)# sms-server

Syntax Description

This command has no arguments or keywords.

Default

This command has no default settings.

Command Mode

Config

Example

```
ruckus(config)# sms-server
ruckus(config-sms-server)#
```

Related Commands

[Table 118](#) lists the related sms-server configuration commands.

Table 118. Commands related to ruckus(config-sms-server)

Syntax and Type	Parameters (if any)	Description
ruckus(config-sms-server)# account-sid Type: Privileged	<sid>	Sets the account SID, which is a 34 character string that uniquely identifies this account.
ruckus(config-sms-server)# auth-token Type: Privileged	<token>	Sets the authorization token identifier.
ruckus(config-sms-server)# enable Type: Privileged		Enables the SMS server.
ruckus(config-sms-server)# from Type: Privileged	<from>	Sets the sender's mail address.
ruckus(config-sms-server)# no enable Type: Privileged		Disables the SMS server.
ruckus(config-sms-server)# server-name Type: Privileged	<server-name>	Sets the server name.

smtp-server

To update the SMTP server configurations, use the following command.

```
ruckus(config)# smtp-server <personalname>
```

Syntax Description

This command has the following syntax:

personalname: Personal name.

Default

This command has no default settings.

Command Mode

Config

Example

```
ruckus(config)# smtp-server
```

```
ruckus(config-smtp-server)#
```

Related Commands

[Table 119](#) lists the related smtp-server configuration commands.

Table 119. Commands related to (config-smtp-server)

Syntax and Type	Parameters (if any)	Description
ruckus(config-smtp-server)# do Type: Privileged		Executes the do command.
ruckus(config-smtp-server)# enable Type: Privileged		Enables the SMTP server.
ruckus(config-smtp-server)# end Type: Privileged		Ends the current configuration session and return to privileged EXEC mode.
ruckus(diagnostic)# exit Type: Privileged		Exits from the EXEC.
ruckus(config-smtp-server)# from Type: Privileged	<mail>	Sets the sender's mail address.
ruckus(config-smtp-server)# help Type: Privileged		Displays the help.
ruckus(config-smtp-server)# host Type: Privileged	<host>	Sets the SMTP server IP address or domain name.

Table 119. Commands related to (config-smtp-server)

Syntax and Type	Parameters (if any)	Description
ruckus(config-smtp-server)# no Type: Privileged	enable: Disables SMTP Server password: Removes password personalname: Deletes personal name start-tls: Disables STARTTLS encryption tls: Disables TLS encryption username: Removes the username	Disables TLS or STARTTLS encryption commands.
ruckus(config-smtp-server)# password Type: Privileged	<personalname>: From display name	Sets the password.
ruckus(config-smtp-server)# personalname Type: Privileged	<password>	Sets the personal name.
ruckus(config-smtp-server)# port Type: Privileged	<port>	Sets the port number.
ruckus(config-smtp-server)# start-tls Type: Privileged		Enables STARTTLS encryption.
ruckus(config-smtp-server)# test Type: Privileged		Tests the SMTP settings.
ruckus(config-smtp-server)# tls Type: Privileged		Enables TTLS encryption.
ruckus(config-smtp-server)# to Type: Privileged	<mail>	Sets the receiver's email address.

Table 119. Commands related to (config-smtp-server)

Syntax and Type	Parameters (if any)	Description
ruckus(config-smtp-server)# username Type: Privileged	<username>	Sets the logon name.

snmp-notification

To enable SNMP notifications, use the following command.

ruckus(config)# snmp-notification

Syntax Description

This command has no arguments or keywords.

Default

This command has no default settings.

Command Mode

Config

Example

```
ruckus(config)# snmp-notification
```

snmp-v2-community

Sets the SNMPv2 community, use the following command.

ruckus(config)# snmp-v2-community <community>

Syntax Description

This command uses the following syntax:

community: Community name

Default

This command has no default settings.

Command Mode

Config

Example

```
ruckus(config)# snmp-v2-community comm3
ruckus(config-snmp-v2-community)#
```

Related Commands

Table 120 lists the related snmp-v2-community configuration commands.

Table 120. Commands related to ruckus(config-snmp-v2-community)

Syntax and Type	Parameters (if any)	Description
ruckus(config-snmp-v2-community)# do Type: Privileged		Executes the do command.
ruckus(config-snmp-v2-community)# end Type: Privileged		Ends the current configuration session and return to privileged EXEC mode.
ruckus(config-snmp-v2-community)# exit Type: Privileged		Exits from the EXEC.
ruckus(config-snmp-v2-community)# help Type: Privileged		Displays the help.
ruckus(config-snmp-v2-community)# no Type: Privileged	notification: Disables notification privileges notification-target: Deletes the notification target read: Disables read privilege write: Disables write privilege	Disables various options
ruckus(config-snmp-v2-community)# notification Type: Privileged		Enables notification privilege. To get notification-target and notification-type, you need to execute this command first.
ruckus(config-snmp-v2-community)# notification-target Type: Privileged	<ip>	Adding the notification target IP address.

Table 120. Commands related to ruckus(config-snmp-v2-community)

Syntax and Type	Parameters (if any)	Description
ruckus(config-snmp-v2-community)# notification-type Type: Privileged	<inform> <trap>	Set the notification type by setting a trap or through information.
ruckus(config-snmp-v2-community)# read Type: Privileged		Enables read privileges
ruckus(config-snmp-v2-community)# write Type: Privileged		Enables write privileges

snmp-v3-user

Sets the SNMPv3 user configuration, use the following command.

ruckus(config)# snmp-v3-user <user>

Syntax Description

This command uses the following syntax:

user: User name

Default

This command has no default settings.

Command Mode

Config

Example

```
ruckus(config)# snmp-v3-user ud3
```

```
ruckus(config-snmp-v3-user)#
```

Related Commands

Table 121 lists the related snmp-v3-user configuration commands.

Table 121. Commands related to ruckus(config-snmp-v3-user)

Syntax and Type	Parameters (if any)	Description
ruckus(config-snmp-v3-user)# auth Type: Privileged	none sha <auth-password> md5 <auth-password>	Sets SNMPv3 user authentication.
ruckus(config-snmp-v3-user)# do Type: Privileged		Executes the do command.
ruckus(config-snmp-v3-user)# end Type: Privileged		Ends the current configuration session and return to privileged EXEC mode.
ruckus(config-snmp-v3-user)# exit Type: Privileged		Exits from the EXEC.
ruckus(config-snmp-v3-user)# help Type: Privileged		Displays the help.
ruckus(config-snmp-v3-user)# no Type: Privileged	notification: Disables notification privileges notification-target: Deletes the notification target read: Disables read privileges write: Disables write privileges	Disables various options
ruckus(config-snmp-v3-user)# notification Type: Privileged		Enables notification privilege. To get notification-target and notification-type, you need to execute this command first.
ruckus(config-snmp-v3-user)# notification-target Type: Privileged	<ip>	Adding the notification target IP address.

Table 121. Commands related to ruckus(config-snmp-v3-user)

Syntax and Type	Parameters (if any)	Description
ruckus(config-snmp-v3-user)# notification-type Type: Privileged	<inform> <trap>	Set the notification type by setting a trap or through information.
ruckus(config-snmp-v3-user)# read Type: Privileged		Enables read privileges
ruckus(config-snmp-v3-user)# write Type: Privileged		Enables write privileges

soft-gre

To create/ update the soft GRE configuration, use the following command.

ruckus(config)# soft-gre <name>

Syntax Description

This command uses the following syntax:

<name>: Soft GRE name

Default

This command has no default settings.

Command Mode

Config

Example

```
ruckus(config)# soft-gre GRE1
ruckus(config-soft-gre) #
```

Related Commands

Table 122 lists the related soft-gre configuration commands.

Table 122. Commands related to ruckus(config-soft-gre)

Syntax and Type	Parameters (if any)	Description
ruckus(config-soft-gre)# description Type: Privileged	<text>	Set the description
ruckus(config-soft-gre)# device- ip-mode Type: Privileged	[ipv4 ipv6]	Sets the gateway IP mode to IPv4 or IPv6 version.
ruckus(config-soft-gre)# do Type: Privileged		Executes the do command.
ruckus(config-soft-gre)# end Type: Privileged		Ends the current session and return to privileged EXEC mode.
ruckus(config-soft-gre)# exit Type: Privileged		Exits from the EXEC.
ruckus(config-soft-gre)# gateway Type: Privileged	<ip> [primary secondary]	Sets the gateway address to the IP address of the primary or secondary server.
ruckus(config-soft-gre)# force- disassociate-client Type: Privileged		Force disassociates the client.
ruckus(config-soft-gre)# gateway-mtu Type: Privileged	auto: <manually-size>	Sets the gateway path MTU to either auto or manual mode. The manual size, is in the range 850 and 1500.
ruckus(config-soft-gre)# gateway6 Type: Privileged	<ipv6> [primary secondary]	Sets the gateway IPv6 address.
ruckus(config-soft-gre)# help Type: Privileged		Access the help message.
ruckus(config-soft-gre)# icmp- period Type: Privileged	<seconds>	Sets the ICMP keep alive period in seconds.

Table 122. Commands related to ruckus(config-soft-gre)

Syntax and Type	Parameters (if any)	Description
ruckus(config-soft-gre)# icmp-retry Type: Privileged	<retryTimes>	Sets the ICMP keep alive retry.
ruckus(config-soft-gre)# name Type: Privileged	<name>	Sets the SoftGRE name.
ruckus(config-soft-gre)# no Type: Privileged	force-disassociate-client gateway gateway-mtu gateway6	Disables various options

stats-upload

To update the FTP server for uploading statistical data, use the following command.

ruckus(config)# stats-upload

Syntax Description

This command has no arguments or keywords.

Default

This command has no default settings.

Command Mode

Config

Example

```
ruckus(config)# stats-upload
ruckus(config-stats-upload)#
```

Related Commands

Table 123 lists the related stats-upload configuration commands.

Table 123. Commands related to ruckus(config-stats-upload)

Syntax and Type	Parameters (if any)	Description
ruckus(config-stats-upload)# do Type: Privileged		Executes the do command.
ruckus(config-stats-upload)# enable Type: Privileged	<text>	Enables to upload the statistical data to the FTP server.
ruckus(config-stats-upload)# end Type: Privileged		Ends the current session and return to privileged EXEC mode.
ruckus(config-stats-upload)# exit Type: Privileged		Exits from the EXEC.
ruckus(config-stats-upload)# help Type: Privileged		Access the help message.
ruckus(config-stats-upload)# no Type: Privileged	enable	Disables the enable option.

subpackages

To create or update the subscription package configuration, use the following command.

ruckus(config)# subpackages <name>

Syntax Description

This command uses the following syntax:

name: Name of the subscription package.

Default

This command has no default settings.

Command Mode

Config

Example

```
ruckus(config)# subpackages sub1
ruckus(config-subpackages) #
```

Related Commands

Table 124 lists the related subpackages configuration commands.

Table 124. Commands related to ruckus (config-subpackages)

Syntax and Type	Parameters (if any)	Description
ruckus(config-subpackages)# description Type: Privileged	<description>	Sets the description.
ruckus(config-subpackages)# do Type: Privileged		Executes the do command.
ruckus(config-subpackages)# end Type: Privileged		Ends the current session and return to privileged EXEC mode.
ruckus(config-subpackages)# exit Type: Privileged		Exits from the EXEC.
ruckus(config-subpackages)# expiration-interval Type: Privileged	[week hour year never month day]	Sets the expiration interval to: <ul style="list-style-type: none"> • week: Set Week • hour: Set Hour • year: Set Year • never: Never • month: Set Month • day: Set Day
ruckus(config-subpackages)# expiration-value Type: Privileged	<expiration-value>	Sets the expiration value.
ruckus(config-subpackages)# help Type: Privileged		Access the help message.
ruckus(config-subpackages)# name Type: Privileged	<text>	Sets the subscription package name.

support-admin

To support administrator configuration, use the following command.

ruckus(config)# support-admin

Syntax Description

This command has no arguments or keywords.

Default

This command has no default settings.

Command Mode

Config

Example

```
ruckus(config)# support-admin
ruckus(config-support-admin)#
```

Related Commands

[Table 125](#) lists the relate support-admin configuration commands.

Table 125. Commands related to ruckus(config-support-admin)

Syntax and Type	Parameters (if any)	Description
ruckus(config-support-admin)# changepassword Type: Privileged		Change the password.
ruckus(config-support-admin)# do Type: Privileged		Executes the do command.
ruckus(config-support-admin)# enable Type: Privileged		Unlocks the support administrator.
ruckus(config-support-admin)# end Type: Privileged		Ends the current configuration session and returns to privileged EXEC mode.
ruckus(config-support-admin)# exit Type: Privileged		Exits from the EXEC.

Table 125. Commands related to ruckus(config-support-admin)

Syntax and Type	Parameters (if any)	Description
ruckus(config-support-admin)# help Type: Privileged		Displays the help.
ruckus(config-support-admin)# no Type: Privileged	enable	Disables the support administrator.

syslog-server

To update the syslog server configurations, use the following command.

ruckus(config)# syslog-server

Syntax Description

This command has no arguments or keywords.

Default

This command has no default settings.

Command Mode

Config

Example

```
ruckus(config)# syslog-server
```

Related Commands

[Table 126](#) lists the relate syslog-server configuration commands.

Table 126. Commands related to ruckus(config-syslog-server)

Syntax and Type	Parameters (if any)	Description
ruckus(config-syslog-server)# appfacility Type: Privileged	[Local2 Local7 Local0 Local6 Local4 Local5 Local3 Local1]	Remote syslog server to send the application log files.
ruckus(config-syslog-server)# auditfacility Type: Privileged	[Local6 Local4 Local2 Local3 Local0 Local5 Local7 Local1]	Remote syslog server to send the audit log files.

Table 126. Commands related to ruckus(config-syslog-server)

Syntax and Type	Parameters (if any)	Description
ruckus(config-syslog-server)# do Type: Privileged		Executes the do command.
ruckus(config-syslog-server)# enable Type: Privileged		Enables sending events to the remote syslog server.
ruckus(config-syslog-server)# end Type: Privileged		Ends the current configuration session and returns to privileged EXEC mode.
ruckus(config-syslog-server)# eventfacility Type: Privileged	[Local7 Local6 Local3 Local4 Local0 Local2 Local1 Local5]	Remote syslog server to send the event log files.
ruckus(config-syslog-server)# exit Type: Privileged		Exits from the EXEC.
ruckus(config-syslog-server)# filter Type: Privileged	[severity exclude-client all] severity: All events above a severity exclude-client: All events except client associate/disassociate events all: All events	Sets the settings for filtering events.
ruckus(config-syslog-server)# filter-severity Type: Privileged	[Critical Warning Major Info Debug Minor]	Sets the event severity filter settings.
ruckus(config-syslog-server)# help Type: Privileged		Displays the help.
ruckus(config-syslog-server)# host Type: Privileged	<ip>	Sets the syslog server IP address.
ruckus(config-syslog-server)# no Type: Privileged	<enable> secondary-host	Disables the syslog server and secondary settings.
ruckus(config-syslog-server)# ping Type: Privileged		Pings the syslog server.

Table 126. Commands related to ruckus(config-syslog-server)

Syntax and Type	Parameters (if any)	Description
ruckus(config-syslog-server)# pingsecondary Type: Privileged		Pings the secondary syslog server.
ruckus(config-syslog-server)# port Type: Privileged	<port>	Sets the syslog server port.
ruckus(config-syslog-server)# priority Type: Privileged	[Minor Critical Debug Info Warning Major] [Debug Warning Info Error]	Sets the priority for events. The event severity and syslog-severity is based on priority.
ruckus(config-syslog-server)# protocol Type: Privileged	<tcp udp>	Sets the primary Syslog server protocol.
ruckus(config-syslog-server)# secondary-protocol Type: Privileged	<tcp udp>	Sets the secondary Syslog server protocol.
ruckus(config-syslog-server)# redundancy-mode Type: Privileged	[Primary/Backup Active/ Active]	Sets forwarding syslog server mode.
ruckus(config-syslog-server)# secondary-host Type: Privileged	<ip>: IP address	Sets the secondary syslog server IP.
ruckus(config-syslog-server)# secondary-port Type: Privileged	<port>: Port	Sets the secondary syslog server port.

ttg-pdg-profile

To create and update the TTG+PDG profile configurations, use the following command.

```
ruckus(config)# ttg-pdg-profile <name>
```

Syntax Description

This command uses the following syntax:

name: TTG PDG profile name

Default

This command has no default settings.

Command Mode

Config

Example

```
ruckus(config)# ttg-pdg-profile ntp34
```

Related Commands

- [Table 127](#) lists the related ttg-pdg-profile configuration commands.
- [Table 128](#) lists the related ttg-pdg-profile-apn configuration commands.
- [Table 129](#) lists the related config-ttg-pdg-profile-dhcp-option82 configuration commands.

[Table 127](#) lists the related ttg-pdg-profile configuration commands

Table 127. Commands related to (config-ttg-pdg-profile)

Syntax and Type	Parameters (if any)	Description
ruckus(config-ttg-pdg-profile)# acct-retry Type: Privileged	<retry-times>	Sets the accounting retries.
ruckus(config-ttg-pdg-profile)# acct-retry-timeout Type: Privileged	<seconds>	Sets the accounting retry timeout.
ruckus(config-ttg-pdg-profile)# apn Type: Privileged	nioi <apn> ni <apn>	Creates or updates the forwarding policy for APN configuration commands.

Table 127. Commands related to (config-ttg-pdg-profile)

Syntax and Type	Parameters (if any)	Description
ruckus(config-ttg-pdg-profile)# apn-format-ggsn Type: Privileged	[dns string]	Sets the APN format to GGSN.
ruckus(config-ttg-pdg-profile)# apn-oi Type: Privileged		Enables APN-OI for DNS resolution.
ruckus(config-ttg-pdg-profile)# default Type: Privileged		Sets the default APN settings.
ruckus(config-ttg-pdg-profile)# description Type: Privileged	<text>	Sets the description. Length is between 1 and 128.
ruckus(config-ttg-pdg-profile)# dhcp-options82 Type: Privileged		Enables the DHCP Options 82.
ruckus(config-ttg-pdg-profile)# dhcp-relay Type: Privileged		Enables the DHCP relay.
ruckus(config-ttg-pdg-profile)# dhcp-server1 Type: Privileged	<ip>	Enables the DHCP server 1.
ruckus(config-ttg-pdg-profile)# dhcp-server2 Type: Privileged	<ip>	Enables the DHCP server 2.
ruckus(config-ttg-pdg-profile)# do Type: Privileged		Executes the do command.
ruckus(config-ttg-pdg-profile)# end Type: Privileged		Ends the current configuration session and return to privileged EXEC mode.

Table 127. Commands related to (config-ttg-pdg-profile)

Syntax and Type	Parameters (if any)	Description
ruckus(config-ttg-pdg-profile)# exit Type: Privileged		Exits from the EXEC.
ruckus(config-ttg-pdg-profile)# help Type: Privileged		Displays the help.
ruckus(config-ttg-pdg-profile)# no Type: Privileged	apn apn-oi dhcp-options82 dhcp-relay dhcp-server2 realm <realm> relay-both	Deletes forwarding policies for APN or default APNs for realm.
ruckus(config-ttg-pdg-profile)# pdgue-idle-timeout Type: Privileged	<seconds>	Sets the PDG user equipment session idle timeout.
ruckus(config-ttg-pdg-profile)# realm Type: Privileged		Creates or updates the default APN for realm.
ruckus(config-ttg-pdg-profile)# relay-both Type: Privileged		Enables in sending the DHCP request to both the servers simultaneously.

[Table 128](#) lists the related ttg-pdg-profile-apn configuration commands.

Table 128. Commands related to (config-ttg-pdg-profile-apn)

Syntax and Type	Parameters (if any)	Description
ruckus(config-ttg-pdg-profile- apn)# do Type: Privileged		Executes the do command.
ruckus(config-ttg-pdg-profile- apn)# end Type: Privileged		Ends the current configuration session and return to privileged EXEC mode.

Table 128. Commands related to (config-ttg-pdg-profile-apn)

Syntax and Type	Parameters (if any)	Description
ruckus(config-ttg-pdg-profile-apn)# exit Type: Privileged		Exits from the EXEC.
ruckus(config-ttg-pdg-profile-apn)# help Type: Privileged		Displays the help.
ruckus(config-ttg-pdg-profile-apn)# route-type Type: Privileged	[pdg gtpv2 gtpv1]	Sets the route type.

[Table 129](#) lists the related ttg-pdg-profile-dhcp-option82 configuration commands.

Table 129. Commands related to ruckus(config-config-ttg-pdg-profile-dhcp-option82) configuration

Syntax and Type	Parameters (if any)	Description
ruckus(config-ttg-pdg-profile-dhcp-option82)# do Type: Privileged		Executes the do command.
ruckus(config-ttg-pdg-profile-dhcp-option82)# end Type: Privileged		Ends the current configuration session and return to privileged EXEC mode.
ruckus(config-ttg-pdg-profile-dhcp-option82)# exit Type: Privileged		Exits from the EXEC.
ruckus(config-ttg-pdg-profile-dhcp-option82)# help Type: Privileged		Displays the help.
ruckus(config-ttg-pdg-profile-dhcp-option82)# no Type: Privileged	subopt1 subopt150 subopt151 subopt2	Disables various options

Table 129. Commands related to ruckus(config-ttg-pdg-profile-dhcp-option82) configuration

Syntax and Type	Parameters (if any)	Description
ruckus(config-ttg-pdg-profile-dhcp-option82)# subtopt1 Type: Privileged	[ap-info ap-ssid ap-mac]	Enables subopt-1
ruckus(config-ttg-pdg-profile-dhcp-option82)# subtopt150 Type: Privileged		Enables subopt-150
ruckus(config-ttg-pdg-profile-dhcp-option82)# subtopt151 Type: Privileged	ssid area-name <name>	Enables subopt-151
ruckus(config-ttg-pdg-profile-dhcp-option82)# subtopt2 Type: Privileged	[ap-ssid ue-ssid ue-mac ap-mac]	Enables subopt-2

user-agent-blacklist

To create and update the user agent blacklisted configuration, use the following command.

ruckus(config)# user-agent-blacklist <name>

Syntax Description

This command uses the following syntax:

name: Name of the user agent blacklisted

Default

This command has no default settings.

Command Mode

Config

Example

```
ruckus(config)# user-agent-blacklist user-agent-blacklist
ruckus(config-user-agent-blacklist)#
```

Related Commands

[Table 130](#) lists the related user-agent-blacklist configuration commands.

Table 130. Commands related to ruckus(config-user-agent-blacklist)

Syntax and Type	Parameters (if any)	Description
ruckus(config-user-agent-blacklist)# do Type: Privileged		Sets the do command.
ruckus(config-user-agent-blacklist)# end Type: Privileged		Ends the current configuration session and returns to privileged EXEC mode.
ruckus(config-user-agent-blacklist)# error Type: Privileged	<error>	Sets the error code between 400 and 599.
ruckus(config-user-agent-blacklist)# error-message Type: Privileged	<error message>	Sets the error message.

Table 130. Commands related to ruckus(config-user-agent-blacklist)

Syntax and Type	Parameters (if any)	Description
ruckus(config-user-agent-blacklist)# exit Type: Privileged		Exits from the EXEC.
ruckus(config-user-agent-blacklist)# help Type: Privileged		Displays the help.
ruckus(config-user-agent-blacklist)# name Type: Privileged	<name>	Sets the user agent name who is blacklisted.
ruckus(config-user-agent-blacklist)# pattern Type: Privileged	<pattern>	Sets the user agent pattern

user-group

To create and update the user group configuration, use the following command.

ruckus(config)# user-group <name>

Syntax Description

This command uses the following syntax:

name: Name of the user group

Default

This command has no default settings.

Command Mode

Config

Example

```
ruckus(config)# user-group UG1
ruckus(config-user-group)# description
```

Related Commands

[Table 132](#) lists the related user-group configuration commands.

Table 131. Commands related to ruckus(config-user-group)

Syntax and Type	Parameters (if any)	Description
ruckus(config-user-group)# description Type: Privileged	<description>	Sets the description.
ruckus(config-user-group)# do Type: Privileged		Sets the do command.
ruckus(config-user-group)# domain Type: Privileged	<domain>	Sets the domain
ruckus(config-user-group)# end Type: Privileged		Ends the current configuration session and returns to privileged EXEC mode.
ruckus(config-user-group)# exit Type: Privileged		Exits from the EXEC.

Table 131. Commands related to ruckus(config-user-group)

Syntax and Type	Parameters (if any)	Description
ruckus(config-user-group)# help Type: Privileged		Displays the help.
ruckus(config-user-group)# name Type: Privileged	<name>	Sets the user group name
ruckus(config-user-group)# no Type: Privileged	<domain> <resource> <user>	Disables the override on the specified settings.
ruckus(config-user-group)# permission Type: Privileged	<permission>	Sets the permission to the user group.
ruckus(config-user-group)# resource Type: Privileged	<resource> [modify read full-access]	Sets the resource.
ruckus(config-user-group)# user Type: Privileged	<user-name>	Sets the user

user-role

To create and update the user role configuration, use the following command.

```
ruckus(config)# user-role <name>
```

Syntax Description

This command uses the following syntax:

name: Name of the user role

Default

This command has no default settings.

Command Mode

Config

Example

```
ruckus(config)# user-role user-role
ruckus(config-user-role)#
```

Related Commands

[Table 132](#) lists the related user-role configuration commands.

Table 132. Commands related to ruckus(config-user-role)

Syntax and Type	Parameters (if any)	Description
ruckus(config-user-role)# allow-wlan-type Type: Privileged	<all>: Allows Zero IT access to all WLANs zones - Allows Zero IT access to all WLANs in the selected zones <wlans>: Allows Zero IT access to selected WLANs	Sets the allowed resources.
ruckus(config-user-role)# description Type: Privileged	<description>	Sets the description.
ruckus(config-user-role)# do Type: Privileged		Sets the do command.

Table 132. Commands related to ruckus(config-user-role)

Syntax and Type	Parameters (if any)	Description
ruckus(config-user-role)# end Type: Privileged		Ends the current configuration session and returns to privileged EXEC mode.
ruckus(config-user-role)# exit Type: Privileged		Exits from the EXEC.
ruckus(config-user-role)# help Type: Privileged		Displays the help.
ruckus(config-user-role)# max-devices Type: Privileged	<number> - Allows max devices value unlimited - Unlimited devices value	Sets the number for maximum devices allowed (1-10).
ruckus(config-user-role)# no Type: Privileged	description user-traffic-profile wlan zone	Disables the override on the specified settings.
ruckus(config-user-role)# user-traffic-profile Type: Privileged	<user-traffic-profile>	Sets the user traffic profile.
ruckus(config-user-role)# wlan Type: Privileged	<name>	Adds the WLAN server.
ruckus(config-user-role)# zone Type: Privileged	<name>	Adds the AP zone.

user-traffic-profile

To create and update the user traffic profile configuration, use the following command.

```
ruckus(config)# user-traffic-profile <name>
```

Syntax Description

This command uses the following syntax:

name: Name of the user traffic profile

Default

This command has no default settings.

Command Mode

Config

Example

```
ruckus(config)# user-traffic-profile user-traffic-profile
ruckus(config-user-traffic-profile)#
```

Related Commands

- [Table 133](#) lists the related user-traffic-profile configuration commands.
- [Table 134](#) lists the related user-traffic-profile-acl configuration commands.

[Table 133](#) lists the related user-traffic-profile configuration commands.

Table 133. Commands related to (config-user-traffic-profile)

Syntax and Type	Parameters (if any)	Description
ruckus(config-user-traffic-profile)# acl Type: Privileged	\${value}	Sets the network access control list.
ruckus(config-user-traffic-profile)# default-action Type: Privileged	<default-action>	Sets the default action.
ruckus(config-user-traffic-profile)# description Type: Privileged	<description>	Sets the description.

Table 133. Commands related to (config-user-traffic-profile)

Syntax and Type	Parameters (if any)	Description
ruckus(config-user-traffic-profile)# do Type: Privileged		Sets the do command.
ruckus(config-user-traffic-profile)# downlink Type: Privileged		Sets the downlink rate limit in mbps.
ruckus(config-user-traffic-profile)# end Type: Privileged		Ends the current configuration session and returns to privileged EXEC mode.
ruckus(config-user-traffic-profile)# exit Type: Privileged		Exits from the EXEC.
ruckus(config-user-traffic-profile)# help Type: Privileged		Displays the help.
ruckus(config-user-traffic-profile)# name Type: Privileged	<name>	Sets the number for maximum devices allowed.
ruckus(config-user-traffic-profile)# no Type: Privileged	acl downlink uplink	Disables various commands.
ruckus(config-user-traffic-profile)# uplink Type: Privileged		Sets the uplink rate limit in mbps.

Table 134 lists the related user-traffic-profile-acl configuration commands.

Table 134. Commands related to ruckus(config-user-traffic-profile-acl)

Syntax and Type	Parameters (if any)	Description
ruckus(config-user-traffic-profile-acl)# action Type: Privileged	<allow>: Allows the traffic <block>: Blocks the traffic	Sets the handling action.
ruckus(config-user-traffic-profile-acl)# description Type: Privileged	<description>	Sets the description.
ruckus(config-user-traffic-profile-acl)# destination-ip Type: Privileged	network [<Network Address>] subnet-mask <subnet-mask>: Sets the destination subnet. host [<Host IP Address>]: Sets the destination host.	Sets the destination IP address.
ruckus(config-user-traffic-profile-acl)# destination-port Type: Privileged	[<Port Number>]: Sets the destination port number range [<Port Number>] [<Port Number>]: Sets the destination port range	Sets the destination port number.
ruckus(config-user-traffic-profile-acl)# direction Type: Privileged	<direction - upstream>	Sets the traffic direction.
ruckus(config-user-traffic-profile-acl)# do Type: Privileged		Sets the do command.
ruckus(config-user-traffic-profile-acl)# end Type: Privileged		Ends the current configuration session and returns to privileged EXEC mode.
ruckus(config-user-traffic-profile-acl)# exit Type: Privileged		Exits from the EXEC.

Table 134. Commands related to ruckus(config-user-traffic-profile-acl)

Syntax and Type	Parameters (if any)	Description
ruckus(config-user-traffic-profile-acl)# help Type: Privileged		Displays the help.
ruckus(config-user-traffic-profile-acl)# protocol Type: Privileged	<protocol> Value should be in the range of 1 to 255	Sets the protocol.
ruckus(config-user-traffic-profile-acl)# source-ip Type: Privileged	network [<Network Address>] subnet-mask <subnet-mask>: Sets the destination subnet. host [<Host IP Address>]; Sets the destination host.	Sets the source IP address.
ruckus(config-user-traffic-profile-acl)# source-port Type: Privileged	[<Port Number>]: Sets the destination port number range [<Port Number>] [<Port Number>]: Sets the destination port range	Sets the source port number.

vlan-pooling

To set the VLAN pooling profile, use the following command.

```
ruckus(config)# vlan-pooling <name>
```

Syntax Description

This command uses the following syntax:

name: Name of the vlan pooling profile

Default

This command has no default settings.

Command Mode

Config

Example

```
ruckus(config)# vlan-pooling VP1
ruckus(config-vlan-pooling)# description
```

Related Commands

[Table 134](#) lists the related vlan-pooling configuration commands.

Table 135. Commands related to ruckus(config-vlan-pooling)

Syntax and Type	Parameters (if any)	Description
ruckus(config-vlan-pooling)# algo Type: Privileged	<mac-hash>	Sets the algorithm.
ruckus(config-vlan-pooling)# description Type: Privileged	<text>	Sets the description.
ruckus(config-vlan-pooling)# do Type: Privileged		Sets the do command.
ruckus(config-vlan-pooling)# end Type: Privileged		Ends the current configuration session and returns to privileged EXEC mode.
ruckus(config-vlan-pooling)# exit Type: Privileged		Exits from the EXEC.

Table 135. Commands related to ruckus(config-vlan-pooling)

Syntax and Type	Parameters (if any)	Description
ruckus(config-vlan-pooling)# help Type: Privileged		Displays the help.
ruckus(config-vlan-pooling)# name Type: Privileged	<name>	Sets the VLAN pooling profile name.
ruckus(config-vlan-pooling)# no Type: Privileged	<description> <pooling>	Disables the settings.
ruckus(config-vlan-pooling)# pooling Type: Privileged	range <start-value> <end-value> single <value>	Adds the VLAN pooling.

zone

To create or update the AP zone configurations, use the following command.

ruckus(config)# zone

Syntax Description

This command uses the following syntax:

<name> : AP zone name

<name> template <name>

<name>: AP zone name

template: Creates a AP zone from the template

<name>: Name of the zone template

<name> clone <name>

<name>: AP zone name

clone: Creates a clone AP zone from an existing AP zone

<name>: Name of the zone template

<name> ap-firmware <ap-firmware>

<name>: AP zone name

ap-firmware: Changes the AP firmware

<ap-firmware>: Version of the AP firmware

<name> cluster-switch-over <name>

<name>: AP zone name

cluster-switch-over: Enables the cluster switchover

<name>: Cluster redundancy name

<name> `template-apply` <name>

<name>: AP zone name

template-apply: Apply the zone template

<name>: Zone template name

<name> `trigger-prefer-node`

<name>: AP zone name

trigger-prefer-node: Apply the trigger preference for the node

Default

This command has no default settings.

Command Mode

Config

Example

```
ruckus(config)# zone indus3-ap3
```

Related Commands

- [Table 136](#) lists the related zone configuration commands.
- [Table 137](#) lists the related zone-aaa configuration commands.
- [Table 138](#) lists the related zone-ap-group configuration commands.
- [Table 139](#) lists the related zone-ap-group-snmp-options configuration commands.
- [Table 140](#) lists the related zone-ap-group-lldp-options configuration commands.
- [Table 141](#) lists the related zone-ap-group-port-setting configuration commands.
- [Table 142](#) lists the related zone-ap-model configuration commands.
- [Table 143](#) lists the related zone-ap-model-lan1 configuration commands.
- [Table 144](#) lists the related zone-ap-registration-rule configuration commands.
- [Table 145](#) lists the related zone-ap-snmp-options configuration commands.
- [Table 146](#) lists the related zone-ap-snmp-v2-community configuration commands.
- [Table 147](#) lists the related zone-ap-snmp-v3-user configuration commands.
- [Table 148](#) lists the related zone-block-client configuration commands.
- [Table 149](#) lists the related zone-bonjour-fencing-policy configuration commands.

- [Table 150](#) lists the related zone-bonjour-policy configuration commands.
- [Table 151](#) lists the related zone-bonjour-policy-rule configuration commands.
- [Table 152](#) lists the related zone-client-isolation-whitelist configuration commands.
- [Table 153](#) lists the related zone-device-policy configuration commands.
- [Table 154](#) lists the related zone-device-policy-policy-rule configuration commands.
- [Table 155](#) lists the related zone-diffserv configuration commands.
- [Table 156](#) lists the related zone-ethernet-port-profile configuration commands.
- [Table 157](#) lists the related zone-guest-access configuration commands.
- [Table 158](#) lists the related zone-hotspot configuration commands.
- [Table 159](#) lists the related zone-hotspot20-venue-profile configuration commands.
- [Table 160](#) lists the related zone-hotspot20-wlan-profile configuration commands.
- [Table 161](#) lists the related zone-hotspot20-wlan-profile-cust-connect-capabilities configuration commands.
- [Table 162](#) lists the related zone-l2-acl configuration commands.
- [Table 163](#) lists the related zone-web-authentication commands.
- [Table 164](#) lists the related zone-wechat configuration commands.
- [Table 165](#) lists the related zone-wlan configuration commands.
- [Table 166](#) lists the related zone-wlan-qos-map configuration commands.
- [Table 167](#) lists the related zone-wlan-group configuration commands.
- [Table 168](#) lists the related zone-wlan-scheduler configuration commands.

Table 136 lists the related zone configuration commands.

Table 136. Commands related to ruckus(config-zone)

Syntax and Type	Parameters (if any)	Description
ruckus(config-zone)# aaa Type: Privileged	<name>	Creates or updates the AAA server configuration.
ruckus(config-zone)# adj-threshold Type: Privileged	2.4g \${value} 5g \${value} Value is minimum = 1 and maximum = 100	Sets the adjacent radio threshold of the client load balancing.
ruckus(config-zone)# ap-firmware Type: Privileged	<ap-firmware>	Sets the AP firmware version.
ruckus(config-zone)# ap-group Type: Privileged	<name>	Creates or updates the AP group configuration.
ruckus(config-zone)# ap-ip-mode Type: Privileged	[ipv4 ipv6 dual]	Sets the AP IP mode to either IPv4 or IPv6 version.
ruckus(config-zone)# ap-logon Type: Privileged	<logon-id>	Sets the login ID for the AP administrator.-
ruckus(config-zone)# ap-mgmt-vlan Type: Privileged	<vlanTag>: VLAN Tag (1-4094); enter 'keep'to keep APs setting	Sets AP management VLAN.
ruckus(config-zone)# ap-model Type: Privileged	<name>	Sets the AP model name.
ruckus(config-zone)# ap-password Type: Privileged		Sets the password for the AP administrator.

Table 136. Commands related to ruckus(config-zone)

Syntax and Type	Parameters (if any)	Description
ruckus(config-zone)# ap-reboot-timeout Type: Privileged	default-gateway [<hours and minutes>] default-gateway: Sets the default gateway timeout in hours and minutes. control-interface <hours> Sets the control interface timeout in hours.	Sets the AP reboot timeout.
ruckus(config-zone)# ap-registration-rule Type: Privileged	<priority>	Creates or updates the AP registration rule configuration.
ruckus(config-zone)# ap-snmp-options Type: Privileged		Sets the AP SNMP options.
ruckus(config-zone)# background-scan Type: Privileged	2.4g <seconds> 5g <seconds>	Sets the background scanning.
ruckus(config-zone)# band-balancing Type: Privileged	2.4g <int> 2.4g 2.4G band <int>: Percentage of clients on 2.4G band	Sets the band balance.
ruckus(config-zone)# block-client Type: Privileged	<mac>	Sets to block the client by specifying the MAC address.
ruckus(config-zone)# bonjour-fencing Type: Privileged	<name>: Bonjour fencing policy name to apply	Enables bonjour fencing policy.
ruckus(config-zone)# bonjour-fencing-policy Type: Privileged	<name>: Bonjour fencing policy name	Creates or updates the bonjour fencing policy.
ruckus(config-zone)# bonjour-gateway Type: Privileged		Enables the bonjour gateway.

Table 136. Commands related to ruckus(config-zone)

Syntax and Type	Parameters (if any)	Description
ruckus(config-zone)# bonjour-policy Type: Privileged	<name>	Creates or updates the bonjour policy.
ruckus(config-zone)# channel Type: Privileged	2.4g <channel> 5g indoor <channel> 5g outdoor <channel>	Sets the channel.
ruckus(config-zone)# channel-evaluation-interval Type: Privileged		Sets the channel evaluation interval.
ruckus(config-zone)# channel Type: Privileged	2.4g <channel> 5g indoor <channel> 5g outdoor <channel>	Sets the channel.
ruckus(config-zone)# channel-evaluation-interval Type: Privileged	<seconds>: The interval value (Range:60~3600 sec)	Sets the channel evaluation interval.
ruckus(config-zone)# channel-range Type: Privileged	<ul style="list-style-type: none"> • 2.4g [<channels all>] 2.4g: 2.4 GHz radio <channels all>: Channels (ex: 1,2,3,4,5 or all) • 5g indoor [<channels all>] 5g: 5 GHz radio indoor: indoor <channels all>: Channels (ex: 36,40,44 or all) • 5g outdoor [<channels all>] 5g: 5 GHz radio outdoor: outdoor <channels all>: Channels (ex: 149,153,161 or all) 	Sets the channel range.

Table 136. Commands related to ruckus(config-zone)

Syntax and Type	Parameters (if any)	Description
ruckus(config-zone)# channel-select-mode Type: Privileged		Selects the channel.
ruckus(config-zone)# channelfly-mtbc Type: Privileged	<ul style="list-style-type: none"> • 2.4g <number> 2.4g: 2.4 GHz radio <number>: MTBC value (Range: 100~1440) • 5g <number> 5g: 5 GHz radio <number>:MTBC value (Range: 100~1440) 	Sets MTBC value of ChannelFly.
ruckus(config-zone)# channelization Type: Privileged	2.4g [20 40] 5g [40 20]	Sets the channelization.
ruckus(config-zone)# client-admission-control Type: Privileged	2.4g 5g 2.4g minClientCount <minClientCount> 2.4g maxRadioLoad <maxRadioLoad> 2.4g minClientThroughput <minClientThroughput>5g minClientCount <minClientCount> 5g maxRadioLoad <maxRadioLoad> 5g minClientThroughput <minClientThroughput>	Enables the client admission control.
ruckus(config-zone)# client-isolation-whitelist Type: Privileged	<name>: Client isolation whitelist name	Creates or updates the client isolation whitelist.

Table 136. Commands related to ruckus(config-zone)

Syntax and Type	Parameters (if any)	Description
ruckus(config-zone)# country-code Type: Privileged	<country-code>	Sets the country code.
ruckus(config-zone)# description Type: Privileged	<text>	Sets the description,
ruckus(config-zone)# device-policy Type: Privileged	<name>	Sets the device policy.
ruckus(config-zone)# dfs-channel Type: Privileged		Sets the DFS channels for the US country code.
ruckus(config-zone)# diffserv Type: Privileged	<name>	Creates or updates the diff server profile.
ruckus(config-zone)# do Type: Privileged		Executes the do command.
ruckus(config-zone)# dos-protection Type: Privileged	<dosBarringPeriod>: DoS protection period <dosBarringThreshold>: DoS protection threshold <dosBarringCheckPeriod>: DoS protection checkperiod	Enables DoS (Denial-of-service) protection.
ruckus(config-zone)# end Type: Privileged		Ends the current configuration session and return to privileged EXEC mode.
ruckus(config-zone)# ethernet-port-profile Type: Privileged	<name>: Ethernet Port Profile name	Sets the Ethernet Port profile.
ruckus(config-zone)# exit Type: Privileged		Exits from the EXEC.
ruckus(config-zone)# gps Type: Privileged	<latitude> <longitude>	Displays the help.

Table 136. Commands related to ruckus(config-zone)

Syntax and Type	Parameters (if any)	Description
ruckus(config-zone)# gps-altitude Type: Privileged	<altitude> [floor meters] altitude value floor meters	Sets the GPS altitude.
ruckus(config-zone)# guest-access Type: Privileged	<name>	Sets the guest access.
ruckus(config-zone)# help Type: Privileged		Sets the GPS coordinates.
ruckus(config-zone)# headroom	2.4g <client> 5g <client> 2.4g: 2.4 GHz radio 5g: 5 GHz radio <client>: Number of clients	Sets the headroom (# of clients) of client load balancing. You need to access the load-balancing sub-menu first for this command to work.
ruckus(config-zone)# hotspot Type: Privileged	<name>	Creates or updates the hotspot (WISPr) configuration.
ruckus(config-zone)# hotspot20-venue-profile Type: Privileged	<name>	Creates or updates the venue profile for hotspot release 2 configuration.
ruckus(config-zone)# hotspot20-wlan-profile Type: Privileged	<name>	Creates or updates the WLAN profile for hotspot release 2 configuration.
ruckus(config-zone)# indoor-channel Type: Privileged		Enables the indoor channels.
ruckus(config-zone)# ipsec-tunnel-profile Type: Privileged	\$_<ipsec-profile-name>	Sets the IPsec Tunnel profile.
ruckus(config-zone)# l2-acl Type: Privileged	<name>	Sets the layer 2 access control list.

Table 136. Commands related to ruckus(config-zone)

Syntax and Type	Parameters (if any)	Description
ruckus(config-zone)# lbs Type: Privileged		Enables the location based service.
ruckus(config-zone)# lbs-service Type: Privileged		Sets the location based service.
ruckus(config-zone)# load-balancing Type: Privileged	2.4g: 2.4 GHz radio 5g: 5 GHz radio	Sets client load balancing
ruckus(config-zone)# location Type: Privileged		Sets the location.
ruckus(config-zone)# location-additional-info Type: Privileged	<text>	Sets the additional information location.
ruckus(config-zone)# mesh Type: Privileged		Enables mesh networking.
ruckus(config-zone)# mesh-name Type: Privileged	<name>	Sets the mesh name (ESSID).
ruckus(config-zone)# mesh-passphrase Type: Privileged	<mesh-passphrase>	Sets the mesh passphrase.
ruckus(config-zone)# move Type: Privileged	domain <name>	Moves the zone to another domain.
ruckus(config-zone)# name Type: Privileged	<name>	Sets the AP zone name.

Table 136. Commands related to ruckus(config-zone)

Syntax and Type	Parameters (if any)	Description
ruckus(config-zone)# no Type: Privileged	location location-additional-info mesh roam smart-mon smart-roam-disconnect-event syslog-enabled timezone-dst usb-software venue-code venue-profile vlan-pooling web-authentication wlan <name> wlan-group <name> wlan-scheduler <name>	Disables and deletes command configuration.
ruckus(config-zone)# roam Type: Privileged	2.4g 5g	Sets the smart roam

Table 136. Commands related to ruckus(config-zone)

Syntax and Type	Parameters (if any)	Description
ruckus(config-zone)# rogue-ap-detection Type: Privileged	enable disable] - Enables or disables malicious rogue devices which have same network report-all [disable enable] : Sets to report all rogue devices report-only-malicious [enable disable] - Reports only malicious rogue device type. report-ssid-spoofing [disable enable] - Reports only malicious rogue devices of SSID spoofing.	Sets the report rogue access point. continue
ruckus(config-zone)# rogue-ap-detection Type: Privileged	report-same-network [enable disable] - Reports only malicious rogue devices of the same network. report-mac-spoofing [disable enable] - Enables or disables malicious rogue devices which have MAC IP address spoofing protect-from-malicious [disable enable] - Enables or disables the network from malicious rogue access points	Sets the report rogue access point.
ruckus(config-zone)# smart-mon Type: Privileged	interval <between 5-60> threshold <between 1-10	Sets the smart monitor interval.

Table 136. Commands related to ruckus(config-zone)

Syntax and Type	Parameters (if any)	Description
ruckus(config-zone)# smart-roam-disconnect-event Type: Privileged		Enables smart roam disconnect event.
ruckus(config-zone)# syslog-enabled Type: Privileged		Enables the external syslog server for APs in this zone.
ruckus(config-zone)# syslog-facility Type: Privileged	[Local6 Keep Original Local0 Local5 Local7 Local1 Local4 Local3 Local2]	Sets the syslog server facility,
ruckus(config-zone)# syslog-ip Type: Privileged	<ip>	Sets the syslog server IP address.
ruckus(config-zone)# syslog-ip6 Type: Privileged	<ipv6>	Sets the IPv6 address for the syslog server.
ruckus(config-zone)# syslog-port Type: Privileged	<port>	Sets the syslog server port.
ruckus(config-zone)# syslog-priority Type: Privileged	[Alert Info Critical Warning Notice Emergency All Error]	Sets the syslog server priority.
ruckus(config-zone)# timezone Type: Privileged	System - Follows the controller time zone setting System [<time zone>] Select the time zone from system database User-defined [<time zone abbr.>] User defined time zone Time zone abbreviation (example: GMT, CST, EST)	Sets the timezone for zone.
ruckus(config-zone)# timezone-dst Type: Privileged	[<Start End>] <order> <weekday> <month> <hour>	Sets the user defined timezone for daylight savings.

Table 136. Commands related to ruckus(config-zone)

Syntax and Type	Parameters (if any)	Description
ruckus(config-zone)# timezone-gmt-offset Type: Privileged	[<hour hour: minute>] For example, 8, -7:45	Sets the user defined timezone for GMT offset.
ruckus(config-zone)# tunnel-profile Type: Privileged	<profile-name>	Sets the AP GRE tunnel profile.
ruckus(config-zone)# tunnel-type Type: Privileged	[gre gre-udp]	Sets the tunnel type.
ruckus(config-zone)# tx-power Type: Privileged	2.4g \${value} 5g \${value} Value is minimum = 1 and maximum = 100	Sets the TX power adjustment.
ruckus(config-zone)# venue-code Type: Privileged	<code>	Sets the venue code.
ruckus(config-zone)# venue-profile Type: Privileged	<name>	Sets the venue profile.
ruckus(config-zone)# vlan-overlapping Type: Privileged		Enables the overlapping of VLAN pooling.
ruckus(config-zone)# weak-bypass Type: Privileged	2.4g \${threshold} 5g \${threshold} Value is minimum = 1 and maximum = 100	Sets the weak bypass threshold of the client load balancing.
ruckus(config-zone)# web-authentication Type: Privileged	<name>	Sets the web authentication.
ruckus(config-zone)# wechat Type: Privileged	<name>: WeChat name	Creates/updates WeChat configuration.

Table 136. Commands related to ruckus(config-zone)

Syntax and Type	Parameters (if any)	Description
ruckus(config-zone)# wlan Type: Privileged	<name>	Creates or updates the WLAN configuration.
ruckus(config-zone)# wlan-group Type: Privileged	<name>	Creates or updates the WLAN group configuration.
ruckus(config-zone)# wlan-scheduler Type: Privileged	<name>	Creates or updates the WLAN scheduler configuration.

[Table 137](#) lists the related zone-aaa configuration commands.

Table 137. Commands related ruckus(config-zone-aaa)

Syntax and Type	Parameters (if any)	Description
ruckus(config-zone-aaa)# admin-domain Type: Privileged	<admin-domain>: Admin domain name, example: admin@domain.ruckuswireless.com	Enables the admin domain name.
ruckus(config-zone-aaa)# admin-domain-name Type: Privileged	<admin-domain> - Admin domain name, To query multiple organizational units, enter an admin domain name and - password with full search and read privileges.(example: uid=admin,dc=ldap,dc=com)	Creates or updates the admin domain.
ruckus(config-zone-aaa)# admin-password Type: Privileged	<admin-password>	Creates or updates the admin password.

Table 137. Commands related ruckus(config-zone-aaa).

Syntax and Type	Parameters (if any)	Description
ruckus(config-zone-aaa)# backup Type: Privileged	ip <ip> ipv6 <ipv6> port <port> shared-secret <shared-secret>	Enables backup of RADIUS support and set related settings.
ruckus(config-zone-aaa)# base-domain Type: Privileged	<base-domain>	Set the base domain.
ruckus(config-zone-aaa)# description Type: Privileged	<description>	Sets the description.
ruckus(config-zone-aaa)# do Type: Privileged		Executes the do command.
ruckus(config-zone-aaa)# end Type: Privileged		Ends the current configuration session and returns to privileged EXEC mode.
ruckus(config-zone-aaa)# exit Type: Privileged		Exits from the EXEC.
ruckus(config-zone-aaa)# global-catalog Type: Privileged		Enables the global catalog support.
ruckus(config-zone-aaa)# help Type: Privileged		Displays the help.
ruckus(config-zone-aaa)# ip Type: Privileged	<ip>	Set IP addresses of primary RADIUS server.
ruckus(config-zone-aaa)# ip6 Type: Privileged	<ipv6>	Set IPv6 addresses of primary RADIUS server.
ruckus(config-zone-aaa)# key-attribute Type: Privileged	<key-attribute>	Sets the key attributes for the primary RADIUS server.

Table 137. Commands related ruckus(config-zone-aaa).

Syntax and Type	Parameters (if any)	Description
ruckus(config-zone-aaa)# no Type: Privileged	backup global-catalog	Disables or deletes configuration settings.
ruckus(config-zone-aaa)# password Type: Privileged	<password>	Sets the password for the primary RADIUS server.
ruckus(config-zone-aaa)# port Type: Privileged	<port>	Sets the port number of the primary RADIUS server.
ruckus(config-zone-aaa)# search-filter Type: Privileged	<search-filter>	Sets the search filter.
ruckus(config-zone-aaa)# shared-secret Type: Privileged	<shared-secret>	Sets the shared secret of the primary RADIUS server.
ruckus(config-zone-aaa)# test Type: Privileged	<username> <password> [PAP CHAP]	Tests the connectivity of the AAA server using protocol settings.
ruckus(config-zone-aaa)# test-acct Type: Privileged		Tests the accounting server.
ruckus(config-zone-aaa)# type Type: Privileged	[radius radius-acct LDAP AD]	Sets the RADIUS type.
ruckus(config-zone-aaa)# windows-domain Type: Privileged	<windows-domain>	Sets the windows domain name.

Table 138 lists the related zone-ap-group configuration commands.

Table 138. Commands related to ruckus(config-zone-ap-group).

Syntax and Type	Parameters (if any)	Description
ruckus(config-zone-ap-group)# ani-ofdm-level Type: Privileged	<ap-model> - AP model name	Sets the AP adaptive noise immunity level for specific AP model.
ruckus(config-zone-ap-group)# ap-snmp-options Type: Privileged		Enables AP SNMP options.
ruckus(config-zone-ap-group)# channel Type: Privileged	2.4g \${value} 5g indoor \${value} 5g outdoor \${value}	Sets the channel.
ruckus(config-zone-ap-group)# channel-evaluation-interval Type: Privileged	<seconds> The interval value (Range: 60~3600 secs)	Sets the channel evaluation interval.
ruckus(config-zone-ap-group)# channel-range Type: Privileged	<ul style="list-style-type: none"> • 2.4g [<channels all>] 2.4g: 2.4 GHz radio <channels all>: Channels (ex: 1,2,3,4,5 or all) • 5g indoor [<channels all>] 5g: 5 GHz radio indoor: indoor <channels all>: Channels (ex: 36,40,44 or all) • 5g outdoor [<channels all>] 5g: 5 GHz radio outdoor: outdoor <channels all>: Channels (ex: 149,153,161 or all) 	Sets the channel range.
ruckus(config-zone-ap-group)# channel-select-mode Type: Privileged		Selects the channel.

Table 138. Commands related to ruckus(config-zone-ap-group).

Syntax and Type	Parameters (if any)	Description
ruckus(config-zone-ap-group)# channelfly-mtbc Type: Privileged	<ul style="list-style-type: none"> • 2.4g <number> 2.4g: 2.4 GHz radio <number>:MTBC value (Range: 100~1440) • 5g <number> 5g: 5 GHz radio <number>:MTBC value (Range: 100~1440) 	Sets MTBC value of ChannelFly.
ruckus(config-zone-ap-group)# channelization Type: Privileged	2.4g [20 40] 5g [40 20]	Sets the channelization.
ruckus(config-zone-ap-group)# client-admission-control Type: Privileged	2.4g 5g 2.4g minClientCount <minClientCount> Min Client Count (Default: 10) 2.4g maxRadioLoad <maxRadioLoad> Max Radio Load (Default: 75%)	Enables the client admission control.
	continued

Table 138. Commands related to ruckus(config-zone-ap-group).

Syntax and Type	Parameters (if any)	Description
ruckus(config-zone-ap-group)# client-admission-control Type: Privileged	2.4g minClientThroughput <minClientThroughput> Min Client Throughput (Default: 0.0Mbps) 5g minClientCount <minClientCount> Min Client Count (Default: 20) 5g maxRadioLoad <maxRadioLoad> Max Radio Load (Default: 75%) 5g minClientThroughput <minClientThroughput> Min Client Throughput (Default: 0.0Mbps)	Enables the client admission control.
ruckus(config-zone-ap-group)# description Type: Privileged	<text>	Sets the description.
ruckus(config-zone-ap-group)# do Type: Privileged		Executes the do command.
ruckus(config-zone-ap-group)# end Type: Privileged		Ends the current configuration session and returns to privileged EXEC mode.
ruckus(config-zone-ap-group)# exit Type: Privileged		Exits from the EXEC.

Table 138. Commands related to ruckus(config-zone-ap-group).

Syntax and Type	Parameters (if any)	Description
ruckus(config-zone-ap-group)# external-antenna Type: Privileged	<ap-model> 5g [disable enable] <ap-model> 5g gain <gain> <ap-model> 2.4g gain <gain> <ap-model> 2.4g [enable disable] <ap-model> gain <gain> <ap-model> [disable enable] <ap-model> 2.4g [3-antennas 2-antennas] <ap-model> 5g [3-antennas 2-antennas]	Sets the external antenna for specific AP model.
ruckus(config-zone-ap-group)# gps Type: Privileged	<latitude> <longitude>	Displays the help.
ruckus(config-zone-ap-group)# gps-altitude Type: Privileged	<altitude> [floor meters]	Sets the GPS altitude.
ruckus(config-zone-ap-group)# help Type: Privileged		Displays the help.
ruckus(config-zone-ap-group)# internal-heater Type: Privileged	<ap-model> [enable disable]	Sets the internal heater for specific AP model.
ruckus(config-zone-ap-group)# lbs Type: Privileged		Enables the location based service.
ruckus(config-zone-ap-group)# lbs-service Type: Privileged		Sets the location based service.

Table 138. Commands related to ruckus(config-zone-ap-group).

Syntax and Type	Parameters (if any)	Description
ruckus(config-zone-ap-group)# led-mode Type: Privileged	<ap-model>	Sets the LED mode for specific AP model.
ruckus(config-zone-ap-group)# lldp Type: Privileged	<ap-model> [enable disable]	Sets the LLDP for a specific AP model.
ruckus(config-zone-ap-group)# location Type: Privileged		Sets the location.
ruckus(config-zone-ap-group)# location-additional-info Type: Privileged	<text>	Sets the additional information location.
ruckus(config-zone-ap-group)# member Type: Privileged	add <ap-mac> move-to <apgroup-name> <ap-mac> remove <mac>	Sets the AP group member. It adds a new access point to current AP group. The AP Mac address removes the access point from the current AP group and moves it to other AP group.

Table 138. Commands related to ruckus(config-zone-ap-group).

Syntax and Type	Parameters (if any)	Description
ruckus(config-zone-ap-group)# no Type: Privileged	override-ap-mgmt-vlan override-ap-snmp-options override-channel-select-mode override-client-admission-control override-lbs override-venue-code override-zone-location override-zone-location-additional-info poe-operating-mode poe-out port-setting radio-band secondary-channel status-leds tx-power 2.4g tx-power 5g usb-port usb-software venue-code venue-profile wlan-group 2.4g wlan-group 5g	Disables / deletes the configuration settings.
ruckus(config-zone-ap-group)# override-ap-mgmt-vlan Type: Privileged	<vlanTag>: VLAN tag	Overrides the AP Management VLAN.
ruckus(config-zone-ap-group)# override-ap-snmp-options Type: Privileged		Overrides the AP SNMP options.

Table 138. Commands related to ruckus(config-zone-ap-group).

Syntax and Type	Parameters (if any)	Description
ruckus(config-zone-ap-group)# override-channel-select-mode Type: Privileged	2.4g 5g	Overrides auto channel selection mode and ChannelFly MTBC.
ruckus(config-zone-ap-group)# override-client-admission-control Type: Privileged	2.4g 5g	Overrides the client admission control settings.
ruckus(config-zone-ap-group)# override-lbs Type: Privileged		Overrides the location based service to zone settings.
ruckus(config-zone-ap-group)# override-venue-code Type: Privileged		Overrides the venue code.
ruckus(config-zone-ap-group)# override-zone-location Type: Privileged		Overrides the zone location setting.
ruckus(config-zone-ap-group)# override-zone-location-additional-info Type: Privileged		Overrides the zone location additional information setting
ruckus(config-zone-ap-group)# poe-operating-mode Type: Privileged	<ap-model>: AP model name	Switch the PoE Operating Mode for a specific AP model.
ruckus(config-zone-ap-group)# poe-out Type: Privileged	<ap-model> [enable disable]	Sets the PoE out port for a specific AP model.
ruckus(config-zone-ap-group)# port-setting Type: Privileged	<ap-model>	Sets the port settings for specific AP model.
ruckus(config-zone-ap-group)# radio-band Type: Privileged	<ap-model> [2.4g 5g]	Switches the radio band for a specific AP model.

Table 138. Commands related to ruckus(config-zone-ap-group).

Syntax and Type	Parameters (if any)	Description
ruckus(config-zone-ap-group)# secondary-channel Type: Privileged	5g indoor [<secondary channel>] 5g outdoor [<secondary channel>]	Sets the secondary channel.
ruckus(config-zone-ap-group)# status-leds Type: Privileged	<ap-model> [enable disable]	Sets the status LED for specific AP model.
ruckus(config-zone-ap-group)# tx- power Type: Privileged	2.4g \${value} 5g \${value}	Sets the TX power adjustment.
ruckus(config-zone-ap-group)# usb-port Type: Privileged	<ap-model> [enable disable]	Enables USB port.
ruckus(config-zone-ap-group)# usb-software Type: Privileged	<ap-model> <name>	Sets the AP USB software package for a specific AP model.
ruckus(config-zone-ap-group)# venue-code Type: Privileged		Sets the venue code.
ruckus(config-zone-ap-group)# venue-profile Type: Privileged	<name>	Sets the venue profile
ruckus(config-zone-ap-group)# wlan-group Type: Privileged	2.4g 5g	Sets the WLAN group configurations.

Table 139 lists the related zone-ap-group-ap-snmp-options configuration commands.

Table 139. Commands related to ruckus (zone-ap-group-ap-snmp-options) configuration).

Syntax and Type	Parameters (if any)	Description
ruckus(config-zone-ap-group-ap-snmp-options)# ap-snmp Type: Privileged		Enables AP SNMP.
ruckus(config-zone-ap-group-ap-snmp-options)# no Type: Privileged	ap-snmp snmp-v2-community snmp-v3-user	Disables and deletes commands.
ruckus(config-zone-ap-group-ap-snmp-options)# snmp-v2-community Type: Privileged		Adds or update AP SNMPv2 community.
ruckus(config-zone-ap-group-ap-snmp-options)# snmp-v3-user Type: Privileged		Adds or updates AP SNMPv3 users.

Table 140 lists the related zone-ap-group-lldp configuration commands.

Table 140. Commands related to ruckus(config-zone-ap-group-lldp configuration).

Syntax and Type	Parameters (if any)	Description
ruckus(config-zone-ap-group-lldp)# do Type: Privileged		Executes the do command.
ruckus(config-zone-ap-group-lldp)# end Type: Privileged		Ends the current configuration session and return to privileged EXEC mode.
ruckus(config-zone-ap-group-lldp)# exit Type: Privileged		Exits from the EXEC.
ruckus(config-zone-ap-group-lldp)# help Type: Privileged		Displays the help.

Table 140. Commands related to ruckus(config-zone-ap-group-lldp configuration).

Syntax and Type	Parameters (if any)	Description
ruckus(config-zone-ap-group- lldp)# lldp-ad-interval Type: Privileged	<seconds>	Sets the LLDP advertise interval in seconds from the range 1 to 300.
ruckus(config-zone-ap-group- lldp)# lldp-hold-time Type: Privileged	<seconds>	Sets the LLDP hold time in seconds from the range 60 to 1200.
ruckus(config-zone-ap-group- lldp)# lldp-mgmt Type: Privileged		Enables the LLDP management IP TLV.

[Table 141](#) lists the related zone-ap-group-port-setting configuration commands .

Table 141. Commands related to ruckus(config-zone-ap-group-port-setting)

Syntax and Type	Parameters (if any)	Description
ruckus(config-zone-ap-group- port-setting)# do Type: Privileged		Executes the do command.
ruckus(config-zone-ap-group- port-setting)# end Type: Privileged		Ends the current configuration session and return to privileged EXEC mode.
ruckus(config-zone-ap-group- port-setting)# exit Type: Privileged		Exits from the EXEC.
ruckus(config-zone-ap-group- port-setting)# help Type: Privileged		Displays the help.

Table 141. Commands related to ruckus(config-zone-ap-group-port-setting)

Syntax and Type	Parameters (if any)	Description
ruckus(config-zone-ap-group-port-setting)# lan Type: Privileged	<port> <port> uplink [general access trunk] <port> untag <vlan> <port> member <vlan-members> <port> dot1x [auth-mac-based disabled auth-port-based supplicant]	Enables or disable specific port.
ruckus(config-zone-ap-group-port-setting)# no Type: Privileged	lan <port>	Disables or deletes the configuration settings.

[Table 142](#) lists the commands related zone-ap-model configuration commands.

Table 142. Commands related to ruckus(config-zone-ap-model) configuration commands

Syntax and Type	Parameters (if any)	Description
ruckus(config-zone-ap-model)# do Type: Privileged		Executes the do command.
ruckus(config-zone-ap-model)# end Type: Privileged		Ends the current configuration session and return to privileged EXEC mode.
ruckus(config-zone-ap-model)# exit Type: Privileged		Exits from the EXEC.
ruckus(config-zone-ap-model)# ext-ant Type: Privileged	2.4g <number> 2.4gg <number> [3 2] 5g <number> 5gg <number> [2 3]	Sets the external antenna.

Table 142. Commands related to ruckus(config-zone-ap-model) configuration commands

Syntax and Type	Parameters (if any)	Description
ruckus(config-zone-ap-model)# help Type: Privileged		Displays the help.
ruckus(config-zone-ap-model)# internal-heater Type: Privileged		Enables international heater.
ruckus(config-zone-ap-model)# lan1 ruckus(config-zone-ap-model)# lan2 ruckus(config-zone-ap-model)# lan3 ruckus(config-zone-ap-model)# lan4 ruckus(config-zone-ap-model)# lan5 Type: Privileged		Sets the LAN configurations from 1 to 5.
ruckus(config-zone-ap-model)# led Type: Privileged		Enables the status of led.
ruckus(config-zone-ap-model)# led-mode Type: Privileged		Sets the led mode description
ruckus(config-zone-ap-model)# lldp Type: Privileged		Enables the Link Layer Discovery Protocol (LLDP).
ruckus(config-zone-ap-model)# lldp-ad-interval Type: Privileged	<seconds>	Sets the LLDP advertise interval.
ruckus(config-zone-ap-model)# lldp-hold-time Type: Privileged	<seconds>	Sets the LLDP hold time.

Table 142. Commands related to ruckus(config-zone-ap-model) configuration commands

Syntax and Type	Parameters (if any)	Description
ruckus(config-zone-ap-model)# lldp-mgmt Type: Privileged		Enables the LLDP management IP TLV.
ruckus(config-zone-ap-model)# no Type: Privileged	ext-ant internal-heater lan1 lan2 lan3 lan4 lan5 led lldp lldp-mgmt poe-out-port radio-band usb usb-software	Disables or deletes the settings that have been configured.
ruckus(config-zone-ap-model)# poe-operating-mode Type: Privileged	\${value}	Switch PoE mode.
ruckus(config-zone-ap-model)# poe-out-port Type: Privileged		Enables the PoE out port
ruckus(config-zone-ap-model)# radio-band Type: Privileged	\${value}	Switches the radio band.
ruckus(config-zone-ap-model)# usb Type: Privileged	<ap-model> [enable disable]	Sets the USB port for a specific AP model.
ruckus(config-zone-ap-model)# usb-software Type: Privileged	<ap-model> [enable disable]	Sets the AP USB software package.

Table 143 lists the related zone-ap-model-lan1 configuration commands.

Table 143. Commands related to ruckus(config-zone-ap-model-lan1)

Syntax and Type	Parameters (if any)	Description
ruckus(config-zone-ap-model-lan1)# do Type: Privileged		Executes the do command.
ruckus(config-zone-ap-model-lan1)# end Type: Privileged		Ends the current configuration session and returns to privileged EXEC mode.
ruckus(config-zone-ap-model-lan1)# exit Type: Privileged		Exits from the EXEC.
ruckus(config-zone-ap-model-lan1)# help Type: Privileged		Displays the help.
ruckus(config-zone-ap-model-lan1)# no Type: Privileged	overwrite	Disables or deletes the settings that have been configured.
ruckus(config-zone-ap-model-lan1)# overwrite Type: Privileged		Enables overwrite of VLAN setting.
ruckus(config-zone-ap-model-lan1)# profile Type: Privileged	<profile>: Ethernet port profile.	Sets the Ethernet port profile.
ruckus(config-zone-ap-model-lan1)# vlan-untag-id Type: Privileged	<vlan-untag-id>	Sets the VLAN untag ID.
ruckus(config-zone-ap-model-lan1)# vlan-members Type: Privileged	<members>	Sets the VLAN members.

Table 144 lists the related zone-ap-registration-rule configuration commands.

Table 144. Commands related to ruckus(config-zone-ap-registration-rule)

Syntax and Type	Parameters (if any)	Description
ruckus(config-zone-ap-registration-rule)# description Type: Privileged	<text>	Sets the description.
ruckus(config-zone-ap-registration-rule)# do Type: Privileged		Executes the do command.
ruckus(config-zone-ap-registration-rule)# end Type: Privileged		Ends the current configuration session and returns to privileged EXEC mode.
ruckus(config-zone-ap-registration-rule)# exit Type: Privileged		Exits from the EXEC.
ruckus(config-zone-ap-registration-rule)# gps Type: Privileged	<latitude> <longitude> <distance>	Sets the GPS coordinates.
ruckus(config-zone-ap-registration-rule)# help Type: Privileged		Displays the help.
ruckus(config-zone-ap-registration-rule)# ip-range Type: Privileged	<ip> <ip>	Sets the IP address range from and to IP address.
ruckus(config-zone-ap-registration-rule)# provision-tag Type: Privileged	<tag>	Sets the provision tags.
ruckus(config-zone-ap-registration-rule)# subnet Type: Privileged	<ip> <mask>	Sets the subnet IP address and subnet mask.
ruckus(config-zone-ap-registration-rule)# type Type: Privileged	[gps provision-tag ip-range subnet]	Sets the rule type.

Table 145 lists the related zone-ap-snmp-options configuration commands.

Table 145. Commands related to ruckus(config-zone-ap-snmp-options configuration).

Syntax and Type	Parameters (if any)	Description
ruckus(config-zone-ap-snmp-options)# ap-snmp Type: Privileged		Enables AP SNMP.
ruckus(config-zone-ap-snmp-options)# no Type: Privileged	snmp-v2-community <name> snmp-v3-user <name>	Disables the settings that have been configured with these commands.
ruckus(config-zone-ap-snmp-options)# snmp-v2-community Type: Privileged	<name>	Adds or updates the AP SNMPv2 community.
ruckus(config-zone-ap-snmp-options) # snmp-v3-user Type: Privileged	<name>	Adds or updates the AP SNMPv3 user.

Table 146 lists the related zone-ap-snmp-options-snmp-v2-community configuration commands.

Table 146. Commands related to ruckus(config-zone-ap-snmp-options-snmp-v2-community configuration).

Syntax and Type	Parameters (if any)	Description
ruckus(config-zone-ap-snmp-options-snmp-v2-community)# no Type: Privileged	notification notification-target read write	Disables the settings that have been configured with these commands.
ruckus(config-zone-ap-snmp-options-snmp-v2-community)# notification Type: Privileged		Enable notification privilege.
ruckus(config-zone-ap-snmp-options-snmp-v2-community)# notification-target Type: Privileged	<ip> <port>	Enables notification target configuration commands.

Table 146. Commands related to ruckus(config-zone-ap-snmp-options-snmp-v2-community configuration).

Syntax and Type	Parameters (if any)	Description
ruckus(config-zone-ap-snmp-options-snmp-v2-community)# notification-type Type: Privileged	[inform trap]	Sets the notification type.
ruckus(config-zone-ap-snmp-options-snmp-v2-community)# read Type: Privileged		Enable the read privilege.
ruckus(config-zone-ap-snmp-options-snmp-v2-community)# write Type: Privileged		Enable the write privilege.

Table 147 lists the related config-zone-ap-snmp-options-snmp-v3-user configuration commands.

Table 147. Commands related to ruckus(config-zone-ap-snmp-options-snmp-v3-user configuration).

Syntax and Type	Parameters (if any)	Description
ruckus(config-zone-ap-snmp-options-snmp-v3-user)# auth Type: Privileged		Sets SNMPv3 user authentication.
ruckus(config-zone-ap-snmp-options-snmp-v3-user)# no Type: Privileged	notification notification-target read write	Disables the settings that have been configured with these commands.
ruckus(config-zone-ap-snmp-options-snmp-v3-user)# notification Type: Privileged		Enable notification privilege.

Table 147. Commands related to ruckus(config-zone-ap-snmp-options-snmp-v3-user configuration).

Syntax and Type	Parameters (if any)	Description
ruckus(config-zone-ap-snmp-options-snmp-v3-user)# notification-target Type: Privileged	<ip> <port>	Enables notification target configuration commands.
ruckus(config-zone-ap-snmp-options-snmp-v3-user)# notification-type Type: Privileged	<trap>	Sets the notification type.
ruckus(config-zone-ap-snmp-options-snmp-v3-user)# privacy Type: Privileged	none des <privacy-phrase> aes <privacy-phrase>:	Sets the SNMPv3 user privacy.
ruckus(config-zone-ap-snmp-options-snmp-v3-user)# read Type: Privileged		Enable the read privilege.
ruckus(config-zone-ap-snmp-options-snmp-v3-user)# write Type: Privileged		Enable the write privilege.

[Table 148](#) lists the related zone-block-client configuration commands.

Table 148. Commands related to ruckus(config-zone-block-client).

Syntax and Type	Parameters (if any)	Description
ruckus(config-zone-block-client)# description Type: Privileged	<text>	Sets the description.

[Table 149](#) lists the related zone-bonjour-fencing-policy configuration commands.

Table 149. Commands related to ruckus(config-zone-bonjour-fencing-policy).

Syntax and Type	Parameters (if any)	Description
ruckus(config-zone-bonjour-fencing-policy)# description Type: Privileged	<text>	Sets the description.

Table 149. Commands related to ruckus(config-zone-bonjour-fencing-policy).

Syntax and Type	Parameters (if any)	Description
ruckus(config-zone-bonjour-fencing-policy)# no Type: Privileged	description rule <rule index>	Sets to delete sub commands.
ruckus(config-zone-bonjour-fencing-policy)# rule Type: Privileged	<index> - rule index	Sets the bonjour fencing rule.

[Table 150](#) lists the related zone-bonjour-policy configuration commands.

Table 150. Commands related to ruckus(config-zone-bonjour-policy).

Syntax and Type	Parameters (if any)	Description
ruckus(config-zone-bonjour-policy)# description Type: Privileged	<text>	Sets the description.
ruckus(config-zone-bonjour-policy)# do Type: Privileged		Executes the do command.
ruckus(config-zone-bonjour-policy)# end Type: Privileged		Ends the current configuration session and returns to privileged EXEC mode.
ruckus(config-zone-bonjour-policy)# exit Type: Privileged		Exits from the EXEC.
ruckus(config-zone-bonjour-policy)# help Type: Privileged		Displays the help.
ruckus(config-zone-bonjour-policy)# name Type: Privileged	<name>	Sets the bonjour policy name.
ruckus(config-zone-bonjour-policy)# no rule Type: Privileged	<priority>	Deletes the rules based on the rule priority.

Table 150. Commands related to ruckus(config-zone-bonjour-policy).

Syntax and Type	Parameters (if any)	Description
ruckus(config-zone-bonjour-policy)# rule Type: Privileged	<priority>	Sets the Bonjour policy set of rules based on the rule priority.

[Table 151](#) lists the related zone-bonjour-policy-rule configuration commands.

Table 151. Commands related to ruckus(config-zone-bonjour-policy-rule).

Syntax and Type	Parameters (if any)	Description
ruckus(config-zone-bonjour-policy-rule)# bridge-service Type: Privileged	airdisk airplay airport-management airprint airtunes apple-file-sharing apple-mobile-devices (Allows sync with iTunes over Wi-Fi) appletv icloud-sync itunes-remote itunes-sharing open-directory-master optical-disk-sharing other screen-sharing secure-file-sharing secure-shell workgroup-manager www-http www-https xgrid	Sets the bridge service.

Table 151. Commands related to ruckus(config-zone-bonjour-policy-rule).

Syntax and Type	Parameters (if any)	Description
ruckus(config-zone-bonjour-policy-rule)# do Type: Privileged		Executes the do command.
ruckus(config-zone-bonjour-policy-rule)# end Type: Privileged		Ends the current configuration session and returns to privileged EXEC mode.
ruckus(config-zone-bonjour-policy-rule)# exit Type: Privileged		Exits from the EXEC.
ruckus(config-zone-bonjour-policy-rule)# from-vlan Type: Privileged	<int>	Sets the from VLAN.
ruckus(config-zone-bonjour-policy-rule)# help Type: Privileged		Exits from the EXEC.
ruckus(config-zone-bonjour-policy-rule)# notes Type: Privileged	<text>	Sets the notes.
ruckus(config-zone-bonjour-policy-rule)# protocol Type: Privileged		Sets the bridge service when it is 'other'.
ruckus(config-zone-bonjour-policy-rule)# to-vlan Type: Privileged	<int>	Sets the VLAN.

[Table 152](#) lists the related zone-client-isolation-whitelist configuration commands.

Table 152. Commands related to ruckus(config-zone-client-isolation-whitelist).

Syntax and Type	Parameters (if any)	Description
ruckus(config-zone-client-isolation-whitelist)# auto Type: Privileged		Enables the auto whitelist. Each entry must have an IP address in order to enable auto whitelist.

Table 152. Commands related to ruckus(config-zone-client-isolation-whitelist).

Syntax and Type	Parameters (if any)	Description
ruckus(config-zone-client-isolation-whitelist)# description Type: Privileged	<text>	Sets the description.
ruckus(config-zone-client-isolation-whitelist)# entry Type: Privileged	<index> - entry index	Sets the client isolation entry.
ruckus(config-zone-bonjour-policy-rule)# no Type: Privileged	auto description entry	Sets to delete sub command

[Table 153](#) lists the related zone-device-policy configuration commands

Table 153. Commands related to ruckus(config-zone-device-policy).

Syntax and Type	Parameters (if any)	Description
ruckus(config-zone-device-policy)# default-action Type: Privileged	[allow block]	Sets the default action to either allow or block.
ruckus(config-zone-device-policy)# description Type: Privileged	<text>	Sets the description.
ruckus(config-zone-device-policy)# do Type: Privileged		Executes the do command.
ruckus(config-zone-device-policy)# exit Type: Privileged		Exits from the EXEC.
ruckus(config-zone-device-policy)# end Type: Privileged		Ends the current configuration session and returns to privileged EXEC mode.
ruckus(config-zone-device-policy)# help Type: Privileged		Displays the help.

Table 153. Commands related to ruckus(config-zone-device-policy).

Syntax and Type	Parameters (if any)	Description
ruckus(config-zone-device-policy)# no policy-rule Type: Privileged	[<device type>]	Deletes the device policy rules.
ruckus(config-zone-device-policy)# policy-rule Type: Privileged		Sets the device policy.

[Table 154](#) lists the related zone-device-policy-policy-rule configuration commands.

Table 154. Commands related to ruckus (config-zone-device-policy-policy rule)

Syntax and Type	Parameters (if any)	Description
ruckus(config-zone-device-policy-policy-rule)# action Type: Privileged	[allow block]	Sets the default action to either allow or block.
ruckus(config-zone-device-policy-policy-rule)# description Type: Privileged	<text>	Sets the description.
ruckus(config-zone-device-policy-policy-rule)# downlink Type: Privileged	[<Rate Limiting>] Rate limiting (mbps)	Sets the downlink rate limiting.
ruckus(config-zone-device-policy-policy-rule)# no vlan Type: Privileged		Resets the VLAN number.
ruckus(config-zone-device-policy-policy-rule)# type Type: Privileged	[<Device Type>]	Sets the device type.
ruckus(config-zone-device-policy-policy-rule)# uplink Type: Privileged	[<Rate Limiting>] Rate limiting (mbps)	Sets the uplink rate limiting.
ruckus(config-zone-device-policy-policy-rule)# vlan Type: Privileged	[<VLAN Number>]]	Sets the VLAN number.

Table 155 lists the related zone-diffserv configuration commands.

Table 155. Commands related to ruckus(config-zone-diffserv).

Syntax and Type	Parameters (if any)	Description
ruckus(config-zone-diffserv)# description Type: Privileged	<text>	Sets the description.
ruckus(config-zone-diffserv)# do Type: Privileged		Executes the do command.
ruckus(config-zone-diffserv)# downlink-diffserv Type: Privileged	<value>	Enables the tunnel diffserv downlink and sets the diffserv number.
ruckus(config-zone-diffserv)# exit Type: Privileged		Exits from the EXEC.
ruckus(config-zone-diffserv)# end Type: Privileged		Ends the current configuration session and returns to the privileged EXEC mode.
ruckus(config-zone-diffserv)# help Type: Privileged		Displays the help.
ruckus(config-zone-diffserv)# no Type: Privileged	description downlink-diffserv preserved-diffserv uplink-diffserv	Disables various options.
ruckus(config-zone-diffserv)# preserved-diffserv Type: Privileged	<value>	Adds the preserved diffserv number.
ruckus(config-zone-diffserv)# uplink-diffserv Type: Privileged	<value>	Enables the tunnel diffserv uplink and sets the diffserv number.

Table 156 lists the related config-zone-ethernet-port-profile configuration commands.

Table 156. Commands related to ruckus(config-zone-ethernet-port-profile).

Syntax and Type	Parameters (if any)	Description
ruckus(config-zone-ethernet-port-profile)# 8021x Type: Privileged		Sets 802.1x.
ruckus(config-zone-ethernet-port-profile)# acct-service Type: Privileged	<acct-service>	Accounting service.
ruckus(config-zone-ethernet-port-profile)# auth-service Type: Privileged	<auth-service>	Authentication service.
ruckus(config-zone-ethernet-port-profile)# dvlan Type: Privileged		Enable dynamic VLAN
ruckus(config-zone-ethernet-port-profile)# guest-vlan Type: Privileged	<guest-vlan-id>	Guest VLAN
ruckus(config-zone-ethernet-port-profile)# mac-bypass Type: Privileged		Enable MAC authentication bypass
ruckus(config-zone-ethernet-port-profile)# no Type: Privileged	acct-service dvlan mac-bypass proxy-acct proxy-auth tunnel	Disables the various options.
ruckus(config-zone-ethernet-port-profile)# proxy-acct Type: Privileged		Enables Proxy Accounting service.
ruckus(config-zone-ethernet-port-profile)# proxy-auth Type: Privileged		Enables Proxy Authentication service.

Table 156. Commands related to ruckus(config-zone-ethernet-port-profile).

Syntax and Type	Parameters (if any)	Description
ruckus(config-zone-ethernet-port-profile)# supplicant Type: Privileged	<ul style="list-style-type: none"> mac custom <username> <password> 	Set the supplicant.
ruckus(config-zone-ethernet-port-profile)# tunnel Type: Privileged		Enable tunnel
ruckus(config-zone-ethernet-port-profile)# type Type: Privileged		Set port type
ruckus(config-zone-ethernet-port-profile)# vlan-members Type: Privileged		Describe VLAN members.
ruckus(config-zone-ethernet-port-profile)# vlan-untag-id Type: Privileged	<vlan-untag-id>	Set the VLAN untag ID.

[Table 157](#) lists the related zone-guest-access configuration commands.

Table 157. Commands related to ruckus (config-zone-guest-access).

Syntax and Type	Parameters (if any)	Description
ruckus(config-zone-guest-access)# description Type: Privileged	<text>	Sets the description.
ruckus(config-zone-guest-access)# do Type: Privileged		Executes the do command.
ruckus(config-zone-guest-access)# enable-terms-and-conditions Type: Privileged		Enables the web portal terms and conditions.
ruckus(config-zone-guest-access)# end Type: Privileged		Ends the current configuration session and returns to privileged EXEC mode.

Table 157. Commands related to ruckus (config-zone-guest-access).

Syntax and Type	Parameters (if any)	Description
ruckus(config-zone-guest-access)# exit Type: Privileged		Exits from the EXEC.
ruckus(config-zone-guest-access)# grace-period Type: Privileged	<minutes>	Sets the grace period.
ruckus(config-zone-guest-access)# help Type: Privileged		Displays the help.
ruckus(config-zone-guest-access)# language Type: Privileged		Sets the language.
ruckus(config-zone-guest-access)# logo Type: Privileged	<ftp-url> format: ftp:// <username>:<password> >@<ip>/<file-path>	Sets the logo by setting the FTP URL.
ruckus(config-zone-guest-access)# name Type: Privileged	<name>	Sets the guess access service name.
ruckus(config-zone-guest-access)# no Type: Privileged	enable-terms-and-conditions sms-gateway terms-and-conditions	Disables the web portal terms and conditions.
ruckus(config-zone-guest-access)# session-timeout Type: Privileged	<minutes>	Sets the session timeout as per the specified minutes.
ruckus(config-zone-guest-access)# sms-gateway Type: Privileged	<disabled>	Sets the guest pass for the SMS gateway.
ruckus(config-zone-guest-access)# start-page Type: Privileged	original redirect <start-url>	Sets the start page.

Table 157. Commands related to ruckus (config-zone-guest-access).

Syntax and Type	Parameters (if any)	Description
ruckus(config-zone-guest-access)# terms-and-conditions Type: Privileged		Sets the web portal terms and conditions.
ruckus(config-zone-guest-access)# title Type: Privileged		Sets the title for the web portal.

[Table 158](#) lists the related zone-hotspot configuration commands.

Table 158. Commands related to ruckus(config-zone-hotspot)

Syntax and Type	Parameters (if any)	Description
ruckus(config-zone-hotspot)# description Type: Privileged	<text>	Sets the description.
ruckus(config-zone-hotspot)# do Type: Privileged		Executes the do command.
ruckus(config-zone-hotspot)# end Type: Privileged		Ends the current configuration session and returns to privileged EXEC mode.
ruckus(config-zone-hotspot)# exit Type: Privileged		Exits from the EXEC.
ruckus(config-zone-hotspot)# grace-period Type: Privileged	<minutes>	Sets the EAP-SIM MAP version.
ruckus(config-zone-hotspot)# help Type: Privileged		Displays the help.
ruckus(config-zone-hotspot)# https-redirect Type: Privileged	<enable>	If enabled, the AP tries to redirect the HTTPS requests to the hotspot portal.
ruckus(config-zone-hotspot)# language Type: Privileged		Sets the portal language.

Table 158. Commands related to ruckus(config-zone-hotspot)

Syntax and Type	Parameters (if any)	Description
ruckus(config-zone-hotspot)# location-id Type: Privileged	<location-id>	Sets the location ID.
ruckus(config-zone-hotspot)# location-name Type: Privileged	<location-name>	Sets the location name.
ruckus(config-zone-hotspot)# logo Type: Privileged	<ftp-url>	Sets the logo.
ruckus(config-zone-hotspot)# logon-url Type: Privileged	internal external <logon-url> <logon-url>: Redirects unauthenticated user to the URL for authentication	Sets the logon model.
ruckus(config-zone-hotspot)# mac-address-format Type: Privileged		Sets the MAC address format.
ruckus(config-zone-hotspot)# name Type: Privileged		Renames the hotspot profile.
ruckus(config-zone-hotspot)# no Type: Privileged	https-redirect show-terms-conditions walled-garden <walled- garden-list>	Disables the commands.
ruckus(config-zone-hotspot)# session-timeout Type: Privileged	<minutes>	Sets the session timeout. Defined in minutes.
ruckus(config-zone-hotspot)# show-terms-conditions Type: Privileged		Shows the terms and conditions.

Table 158. Commands related to ruckus(config-zone-hotspot)

Syntax and Type	Parameters (if any)	Description
ruckus(config-zone-hotspot)# smart-client-support Type: Privileged	enable none only <instructions> Only smart client allowed with instructions for enabling users to log on using the smart client application	Sets the smart client support.
ruckus(config-zone-hotspot)# start-page Type: Privileged	original redirect <start-url> <start-url>: Redirects to the defined URL	Sets the start page.
ruckus(config-zone-hotspot)# terms-conditions Type: Privileged	<terms>	Sets the terms and conditions.
ruckus(config-zone-hotspot)# title Type: Privileged	<title>	Sets the title.
ruckus(config-zone-hotspot)# walled-garden Type: Privileged	<walled-garden-list>	Enables walled garden. Allows unauthorized destinations. Comma-separated IP, IP range, CIDR and regular expression domain name list.

Table 159. Commands related to ruckus(config-zone-hotspot20-venue-profile)

Syntax and Type	Parameters (if any)	Description
ruckus(config-zone-hotspot20-venue-profile) Type: Privileged	storage unspecified utility-and-miscellaneous unspecified vehicular [train airplane ferry automobile-or-truck bus motor-bike unspecified ship-or-boat outdoor [unspecified city-park bus-stop traffic-control rest-area muni-mesh-network kiosk]	Sets the venue category.
ruckus(config-zone-hotspot20-venue-profile)# venue-names Type: Privileged	<language> <names>	Sets the venue-names.
ruckus(config-zone-hotspot20-venue-profile)# wan-at-capacity Type: Privileged		Sets the WAN capacity.
ruckus(config-zone-hotspot20-venue-profile)# wan-downlink-load Type: Privileged	<downlink-load> - Load between 1 and 255	Sets the WAN downlink load.
ruckus(config-zone-hotspot20-venue-profile)# wan-downlink-speed Type: Privileged	<speed>	Sets the WAN downlink speed in (kbps).
ruckus(config-zone-hotspot20-venue-profile)# wan-link-status Type: Privileged	[link-up link-test link-down]	Sets the link status.
ruckus(config-zone-hotspot20-venue-profile)# wan-load-duration Type: Privileged	<duration>	Sets the load measurement duration.

Table 159. Commands related to ruckus(config-zone-hotspot20-venue-profile)

Syntax and Type	Parameters (if any)	Description
ruckus(config-zone-hotspot20-venue-profile)# wan-sym-link Type: Privileged		Enables symmetric link.
ruckus(config-zone-hotspot20-venue-profile)# wan-uplink-load Type: Privileged	<uplink-load>	Sets the WAN uplink load.
ruckus(config-zone-hotspot20-venue-profile)# wan-uplink-speed Type: Privileged	<speed> - Uplink speed in kbps	Sets the WAN uplink speed.

[Table 160](#) lists the related zone-hotspot20-wlan-profile configuration commands.

Table 160. Commands related to ruckus(config-zone-hotspot20-wlan-profile)

Syntax and Type	Parameters (if any)	Description
ruckus(config-zone-hotspot20-wlan-profile)# access-network-type Type: Privileged		Sets the access network type.
ruckus(config-zone-hotspot20-wlan-profile)# asra Type: Privileged		Sets the ASRA profile.
ruckus(config-zone-hotspot20-wlan-profile)# asra-dns-redirect Type: Privileged	<url>	Sets the ASRA DNS redirection.
ruckus(config-zone-hotspot20-wlan-profile)# asra-http-redirect Type: Privileged		Sets the ASRA HTTP redirection.
ruckus(config-zone-hotspot20-wlan-profile)# asra-online-signup Type: Privileged	<ssid>	Sets the ASRA online signup.
ruckus(config-hotspot20-wlan-profile)# asra-terms-conditions Type: Privileged	<url>	Sets the ASRA terms and conditions.

Table 160. Commands related to ruckus(config-zone-hotspot20-wlan-profile)

Syntax and Type	Parameters (if any)	Description
ruckus(config-zone-hotspot20-wlan-profile)# connect-capabilities Type: Privileged	[pptp http voip-6 ipsec-vpn ikev2 ftp tls voip-17 icmp ssh esp] [open unknown closed]	Sets the connection capabilities. pptp: Protocol Number:6 Port:1723 Protocol Name: Used by PPTP VPNs http: Protocol Number:6 Port:80 Protocol Name: HTTP voip-6: Protocol Number:6 Port:5060 Protocol Name: VoIP ipsec-vpn: Protocol Number:17 Port:4500 Protocol Name: IPsec VPN ikev2: Protocol Number:17 Port:500 Protocol Name:Used by IKEv2(IPsec VPN) tls: Protocol Number:6 Port:443 Protocol Name:Used by TLS VPN voip-17: Protocol Number:17 Port:5060 Protocol Name: Voip icmp: Protocol Number:1 Port:0 Protocol Name:ICMP continued

Table 160. Commands related to ruckus(config-zone-hotspot20-wlan-profile)

Syntax and Type	Parameters (if any)	Description
ruckus(config-zone-hotspot20-wlan-profile)# connect-capabilities Type: Privileged	[pptp http voip-6 ipsec-vpn ikev2 ftp tls voip-17 icmp ssh esp] [open unknown closed]	ssh: Protocol Number:6 Port:22 Protocol Name: SSH esp: Protocol Number:50 Port:0 Protocol Name: ESP open: Open unknown: Unknown closed: Closed
ruckus(config-zone-hotspot20-wlan-profile)# cust-connect-capabilities Type: Privileged	<protocol-name> <protocol-number>	Creates or updates the custom connection capabilities.
ruckus(config-zone-hotspot20-wlan-profile)# description Type: Privileged	<text>	Sets the description.
ruckus(config-zone-hotspot20-wlan-profile)# do Type: Privileged		Executes the do command.
ruckus(config-zone-hotspot20-wlan-profile)# end Type: Privileged		Ends the current configuration session and returns to privileged EXEC mode.
ruckus(config-zone-hotspot20-wlan-profile)# exit Type: Privileged		Exits from the EXEC.
ruckus(config-zone-hotspot20-wlan-profile)# help Type: Privileged		Displays the help.
ruckus(config-zone-hotspot20-wlan-profile)# identity-providers Type: Privileged	<identityProvider> default	Sets the identity providers.

Table 160. Commands related to ruckus(config-zone-hotspot20-wlan-profile)

Syntax and Type	Parameters (if any)	Description
ruckus(config-zone-hotspot20-wlan-profile)# internet-option Type: Privileged	enable	Enables the specified WLAN with Internet connectivity.
ruckus(config-zone-hotspot20-wlan-profile)# ipv4-address Type: Privileged	[port-restrict-address single-nated-private-address double-nated-private-address port-restricted-addressdouble-nated-address unknown public-address port-restricted-address-single-nated-address not-available]>	Sets the IPv4 address.
ruckus(config-zone-hotspot20-wlan-profile)# ipv6-address Type: Privileged	[not-available unknown available]	Sets the IPv6 address.
ruckus(config-zone-hotspot20-wlan-profile)# name Type: Privileged	<name>	Sets the hotspot 2.0 WLAN profile name.
ruckus(config-zone-hotspot20-wlan-profile)# no Type: Privileged	asra asra-dns-redirect asra-http-redirect asra-online-signup asra-terms-conditions cust-connect-capabilities identity-providers internet-option	Disables the commands.
ruckus(config-zone-hotspot20-wlan-profile)# operator Type: Privileged	<name>	Sets the operator name.

Table 161 lists the related hotspot20-wlan-profile-cust-connect-capabilities configuration commands.

Table 161. Commands related to ruckus(config-zone-hotspot20-wlan-profile-cust-connect-capabilities)

Syntax and Type	Parameters (if any)	Description
ruckus(config-zone-hotspot20-wlan-profile-cust-connect-capabilities)# do Type: Privileged		Executes the do command.
ruckus(config-zone-hotspot20-wlan-profile-cust-connect-capabilities)# end Type: Privileged		Ends the current configuration session and returns to privileged EXEC mode.
ruckus(config-zone-hotspot20-wlan-profile-cust-connect-capabilities)# exit Type: Privileged		Exits from the EXEC.
ruckus(config-zone-hotspot20-wlan-profile-cust-connect-capabilities)# help Type: Privileged		Displays the help.
ruckus(config-zone-hotspot20-wlan-profile-cust-connect-capabilities)# port Type: Privileged	<port>	Set the port number.
ruckus(config-zone-hotspot20-wlan-profile-cust-connect-capabilities)# protocol Type: Privileged	<protocol>	Sets the protocol number.
ruckus(config-zone-hotspot20-wlan-profile-cust-connect-capabilities) status Type: Privileged	[closed unknown open]	Sets the status.

Table 162 lists the related zone-l2-acl configuration commands.

Table 162. Commands related to ruckus(config-zone-l2-acl)

Syntax and Type	Parameters (if any)	Description
ruckus(config-zone-l2-acl)# action Type: Privileged	[allow block]	Sets the handling action to allow or block.
ruckus(config-zone-l2-acl)# description Type: Privileged	<text>	Sets the description.
ruckus(config-zone-l2-acl)# mac Type: Privileged	#{value}	Sets the MAC value.
ruckus(config-zone-l2-acl)# no mac Type: Privileged	#{value}	Disables the MAC value.

Table 163 lists the related zone-web-authentication configuration commands.

Table 163. Commands related to ruckus (config-zone-web-authentication)

Syntax and Type	Parameters (if any)	Description
ruckus(config-zone-web-authentication)# description Type: Privileged	<text>	Sets the description.
ruckus(config-zone-web-authentication)# grace-period Type: Privileged	<minutes>	Sets the grace period.
ruckus(config-zone-web-authentication)# language Type: Privileged		Sets the language.
ruckus(config-zone-web-authentication)# session-timeout Type: Privileged	<minutes>	Sets the session timeout as per the specified minutes.
ruckus(config-zone-web-authentication)# start-page Type: Privileged	original redirect <start-url>	Sets the start page.

Table 164 lists the related zone-wechat configuration commands.

Table 164. Commands related to ruckus (config-zone-wechat)

Syntax and Type	Parameters (if any)	Description
ruckus(config-zone-wechat)# authentication-url Type: Privileged	<text>: Authentication URL	Sets Authentication URL
ruckus(config-zone-wechat)# black-list Type: Privileged	<text>: Black list	Sets black list.
ruckus(config-zone-wechat)# description Type: Privileged	<text>: Description	Sets description.
ruckus(config-zone-wechat)# dnat-destination Type: Privileged	<text>: DNAT destination	Sets DNAT destination.
ruckus(config-zone-wechat)# dnat-port-mapping Type: Privileged	<source><dest>: Source and destination ports	Set DNAT port mappings
ruckus(config-zone-wechat)# grace-period Type: Privileged	<minutes>: Grace Period minutes	Set grace period
ruckus(config-zone-wechat)# no Type: Privileged	dnat-port-mapping white-list	Disable the options.
ruckus(config-zone-wechat)# whitelist Type: Privileged	<white-list> Allowed unauthorized destinations, comma-separated IP, IP range, CIDR and regular expression Domain name list	Sets White list.

Table 165 lists the related zone-wlan configuration commands.

Table 165. Commands related to ruckus(config-zone-wlan)

Syntax and Type	Parameters (if any)	Description
ruckus(config-zone-wlan)# aaa-vlan-override Type: Privileged		Enables AAA VLAN override.
ruckus(config-zone-wlan)# access-network Type: Privileged		Enables tunnel WLAN traffic to the controller.
ruckus(config-zone-wlan)# acct-delay-time Type: Privileged		Enables the acct-delay time.
ruckus(config-zone-wlan)# acct-interval Type: Privileged	<minutes>	Set the authentication service. Enables accounting interval to send interim updates.
ruckus(config-zone-wlan)# acct-service Type: Privileged	<name>	Sets the accounting service.
ruckus(config-zone-wlan)# acct-service-use-proxy Type: Privileged		Set the accounting service: Uses the controller as proxy.
ruckus(config-zone-wlan)# acct-ttg-session Type: Privileged		Sets the accounting service. Enables accounting for TTG sessions.
ruckus(config-zone-wlan)# app-visibility Type: Privileged		Sets the visibility option for applications.
ruckus(config-zone-wlan)# auth-method Type: Privileged		Sets the authentication method.
ruckus(config-zone-wlan)# auth-service Type: Privileged	<name>	Sets the authentication service.

Table 165. Commands related to ruckus(config-zone-wlan)

Syntax and Type	Parameters (if any)	Description
ruckus(config-zone-wlan)# auth-service-use-proxy Type: Privileged		Sets the authentication service. Enables accounting for TTG sessions.
ruckus(config-zone-wlan)# auth-type Type: Privileged		Sets the authentication type.
ruckus(config-zone-wlan) #bss-minrate Type: Privileged	[5.5mbps 24mbps 12mbps 1mbps 2mbps]	Sets the BSS minimum rate.
ruckus(config-zone-wlan) # bypass-cna Type: Privileged		Enables to bypass CNA server.
ruckus(config-zone-wlan)#-calea Type: Privileged		Enables Calea server.
ruckus(config-zone-wlan)# called-sta Type: Privileged	[bssid apmac none apgroup]	Sets the called STA ID.
ruckus(config-zone-wlan)# client-fingerprinting Type: Privileged		Sets the client fingerprinting.
ruckus(config-zone-wlan)# client-tx-rx-statistics Type: Privileged		Enables ignore statistics from unauthorized clients.
ruckus(config-zone-wlan)# description Type: Privileged	<text>	Sets the description,
ruckus(config-zone-wlan)# device-policy Type: Privileged	<policy name>	Sets the device policy.
ruckus(config-zone-wlan)# dgaf Type: Privileged		Disables downstream group-address frame forwarding.

Table 165. Commands related to ruckus(config-zone-wlan)

Syntax and Type	Parameters (if any)	Description
ruckus(config-zone-wlan)# dhcp-option-82 Type: Privileged		Enables DHCP option 82.
ruckus(config-zone-wlan)# dhcp-option-82-format Type: Privileged	[subopt-1 ruckus-gre soft-gre] Subopt-1 with format (Circuit-ID [WLAN:IFNAME:VLAN:SSID:MODEL:HOSTNAME:DEVMAC]) ruckus-gre: Ruckus default (Circuit-ID [WLAN:IFNAME:VLAN:SSID:MODEL:HOSTNAME:DEVMAC:LOCATION]) soft-gre: SoftGRE customized (Circuit-ID [DEVMAC;SSID;PRIVACY TYPE]. Remote-ID [STAMAC])	Enables DHCP option 82 format options.
ruckus(config-zone-wlan)# diffserv-profile Type: Privileged	<name>	Sets the Diffserv profile
ruckus(config-zone-wlan)# disable-band-balancing Type: Privileged		Disables radio band balancing on WLAN.
ruckus(config-zone-wlan)# disable-load-balancing Type: Privileged		Disables client load balancing on WLAN.
ruckus(config-zone-wlan)# disable-wlan Type: Privileged		Disables this WLAN service.
ruckus(config-zone-wlan)# do Type: Privileged		Executes the do command.

Table 165. Commands related to ruckus(config-zone-wlan)

Syntax and Type	Parameters (if any)	Description
ruckus(config-zone-wlan)# dnlk-limit Type: Privileged		Sets the downlink rate limiting.
ruckus(config-domain-zone-wlan)# dns-server-profile Type: Privileged		Sets the DNS server profile.
ruckus(config-domain-zone-wlan)# dp-tunnel-nat Type: Privileged		Enables the DP tunnel NAT server.
ruckus(config-domain-zone-wlan)# dpsk-effective-type Type: Privileged		Sets the DPSK expiration effective type.
ruckus(config-domain-zone-wlan)# dpsk-expiration Type: Privileged		Sets the DPSK expiration.
ruckus(config-domain-zone-wlan)# dpsk-length Type: Privileged	<number>: key length (8-62)	Sets the DPSK length. The range is 8-62.
ruckus(config-zone-wlan)# dpsk-server-type Type: Privileged		Sets DPSK type.
ruckus(config-domain-zone-wlan)# dpsk-type Type: Privileged		Sets the DPSK type.
ruckus(config-zone-wlan)# end Type: Privileged		Ends the current configuration session and returns to the privileged EXEC mode.
ruckus(config-zone-wlan)# exit Type: Privileged		Exits from the EXEC.
ruckus(config-zone-wlan)# enable-rfc5580-support Type: Privileged		Enables this attribute to deliver the location information only for those APs where location attribute is configured.

Table 165. Commands related to ruckus(config-zone-wlan)

Syntax and Type	Parameters (if any)	Description
ruckus(config-zone-wlan)# enable-type Type: Privileged		Enables the WLAN service type.
ruckus(config-zone-wlan)# enc- algorithm Type: Privileged		Sets the encryption algorithm.
ruckus(config-zone-wlan)# enc- method Type: Privileged		Sets the encryption method.
ruckus(config-zone-wlan)# enc- mfp Type: Privileged		Sets the MFP.
ruckus(config-zone-wlan)# enc- passphrase Type: Privileged	<password>	Sets the encryption passphrase.
ruckus(config-zone-wlan)# enc- wep-key Type: Privileged	<wep-key-index> <wep- key> WEP key (HEX), length should be 10 (WEP-64) or 26 (WEP-128)	Sets WEP key (HEX).
ruckus(config-zone-wlan)# flexi- vpn Type: Privileged	<profile-name>: vSZ-D zone affinity profile name	Sets the flexi vpn profile. Note: This command is applicable to vSZ-H.
ruckus(config-zone-wlan)# flexi- vpn-destination-vlan Type: Privileged	<destination VLAN>	Sets the VLAN destination in the range from 1 to 4094 for flexi-vpn. Note: This command is applicable to vSZ-H.

Table 165. Commands related to ruckus(config-zone-wlan)

Syntax and Type	Parameters (if any)	Description
ruckus(config-zone-wlan)# force-dhcp Type: Privileged	timeout <seconds> timeout: Sets the disconnect client timeout interval <seconds>: Sets the disconnect client timeout in intervals of 5 - 15 seconds	Sets the timeout for DHCP in seconds.
ruckus(config-zone-wlan)# forwarding-policy Type: Privileged		Sets the forwarding policy configurations.
ruckus(config-zone-wlan)# guest-access Type: Privileged	<name>	Sets the guest access service.
ruckus(config-zone-wlan)# guest-access-acct-service Type: Privileged		Sets the accounting server.
ruckus(config-zone-wlan)# guest-access-auth-service Type: Privileged		Sets the authentication server.
ruckus(config-zone-wlan)# help Type: Privileged		Displays the help.
ruckus(config-zone-wlan)# hessid Type: Privileged	<hessid>	Sets the WLAN HESSID value.
ruckus(config-zone-wlan)# hide-ssid Type: Privileged		Hides SSID in beacon broadcast.
ruckus(config-zone-wlan)# hotspot Type: Privileged	<name>	Sets the hotspot service.

Table 165. Commands related to ruckus(config-zone-wlan)

Syntax and Type	Parameters (if any)	Description
ruckus(config-zone-wlan)# hotspot2 Type: Privileged	<name>	Sets the hotspot 2.0 configuration.
ruckus(config-zone-wlan)# hotspot20-osu-support Type: Privileged		Enables the hotspot 2.0 device registration from the guest portal.
ruckus(config-zone-wlan)# inactivity-timeout Type: Privileged	<number>	Sets the inactivity timeout. Terminates idle user sessions after the specified seconds of inactivity.
ruckus(config-zone-wlan)# l2-acl Type: Privileged	[<ACL Name>]	Sets the layer 2 access control list.
ruckus(config-zone-wlan)# mac-address-format Type: Privileged		Sets the MAC address format.
ruckus(config-zone-wlan)# mac-auth Type: Privileged	<password>	Sets the MAC authentication.
ruckus(config-zone-wlan)# max-clients Type: Privileged	<number>	Sets the maximum clients. Allows clients per AP radio to associate with this WLAN. Range is between 1 and 512.
ruckus(config-zone-wlan)# mgmt-tx-rate Type: Privileged	[11mbps 1mbps 54mbps 24mbps 36mbps 12mbps 5.5mbps 9mbps 48mbps 2mbps 18mbps 6mbps]	Sets the management Tx rates.
ruckus(config-zone-wlan)# mobility-domain-id Type: Privileged	<number>: ID number (1-65535)	Sets the mobility domain identifier (for 802.11r).

Table 165. Commands related to ruckus(config-zone-wlan)

Syntax and Type	Parameters (if any)	Description
ruckus(config-zone-wlan)# no Type: Privileged	l2-acl mac-auth ofdm-only (Orthogonal Frequency Division Multiplexing) okc-support onboarding-auth-service onboarding-auth-service-use-proxy pmk-caching proxy-arp qos-map-enable roam ssid-rate-limiting support-802-11d support-802-11k support-802-11r uplink-limit user-traffic-profile venue-code vlan-enabled vlan-pooling wireless-client-isolation wireless-client-isolation-whitelist zero-it-activation zero-it-onboarding	Disables or deletes the configuration settings.
ruckus(config-domain-zone-wlan)# ofdm-only Type: Privileged		Enables OFDM (Orthogonal Frequency Division Multiplexing) rates.
ruckus(config-zone-wlan)# okc-support Type: Privileged		Enables OKC support.

Table 165. Commands related to ruckus(config-zone-wlan)

Syntax and Type	Parameters (if any)	Description
ruckus(config-zone-wlan)# onboarding-auth-service Type: Privileged	<p><service-name> local <realm></p> <p><service-name> remote <realm></p> <p><service-name> local <realm> never</p> <p><service-name> local <realm> hour <expiration-value> - Expiration value between 1 and 175200.</p> <p><service-name> local <realm> day <expiration-value> - Expiration value between 1 and 7300.</p> <p><service-name> local <realm> week <expiration-value> - Expiration value between 1 and 1040.</p> <p><service-name> local <realm> month <expiration-value> - Expiration value between 1 and 240.</p>	Sets the onboarding authentication service.
ruckus(config-zone-wlan)# onboarding-auth-service-use-proxy Type: Privileged		Sets the onboarding authentication service using the controller proxy server.

Table 165. Commands related to ruckus(config-zone-wlan)

Syntax and Type	Parameters (if any)	Description
ruckus(config-zone-wlan)# onboarding-portal Type: Privileged	<name>	Sets the onboarding portal.
ruckus(config-zone-wlan)# operator-realm Type: Privileged		Sets the operator realm.
ruckus(config-zone-wlan)# pmk- caching-support Type: Privileged		Enables the PMK caching support.
ruckus(config-zone-wlan)# priority Type: Privileged		Sets the priority as either low or high.
ruckus(config-zone-wlan)# proxy- arp Type: Privileged		Enables proxy ARP.
ruckus(config-zone-wlan)# qos- map Type: Privileged	<priority>	Updates the QoS map.
ruckus(config-zone-wlan)# qos- map-enable Type: Privileged		Enables the QoS map.
ruckus(config-zone-wlan)# radius- nas-id Type: Privileged	<number>	Sets the RADIUS NAS ID.
ruckus(config-zone-wlan)# radius- nas-ip Type: Privileged	<ip>	Sets the RADIUS NAS IP address.
ruckus(config-zone-wlan)# radius- nas-ip-type Type: Privileged	[sz-mgmt-ip disabled user sz-control-ip]	Sets the RADIUS NAS IP type.
ruckus(config-zone-wlan)# radius- nas-max-retries Type: Privileged	<times>	Sets the maximum number of retries for RADIUS NAS.

Table 165. Commands related to ruckus(config-zone-wlan)

Syntax and Type	Parameters (if any)	Description
ruckus(config-zone-wlan)# radius-nas-reconnect-primary Type: Privileged	<minutes>	Sets the reconnection to the primary RADIUS NAS.
ruckus(config-zone-wlan)# radius-nas-request-timeout Type: Privileged	<seconds>	Sets the RADIUS NAS request timeout.
ruckus(config-zone-wlan)# radius-nas-type Type: Privileged		Sets the RADIUS NAS type.
ruckus(config-zone-wlan)# roam Type: Privileged		Enables roaming.
ruckus(config-zone-wlan)# roam-factor Type: Privileged	2.4g <value> 5g <value>	Sets the roam factor.
ruckus(config-zone-wlan)# scheduler Type: Privileged	<profile-name>	Sets the WLAN scheduler profile.
ruckus(config-zone-wlan)# ssid Type: Privileged	<ssid>	Sets the WLAN SSID configuration.
ruckus(config-zone-wlan)# ssid-rate-limiting Type: Privileged	<uplink> <downlink>	Sets the SSID rate limit as either uplink or downlink with the range 1-200 mbps.
ruckus(config-zone-wlan)# support-802-11d Type: Privileged		Enables support for 802.11d.
ruckus(config-zone-wlan)# support-802-11k Type: Privileged		Enables support for 802.11k neighbor reports.
ruckus(config-zone-wlan)# support-802-11r Type: Privileged		Enables 802.11r fast BSS transition.

Table 165. Commands related to ruckus(config-zone-wlan)

Syntax and Type	Parameters (if any)	Description
ruckus(config-zone-wlan)# uplink-limit Type: Privileged		Sets the uplink rate limiting.
ruckus(config-zone-wlan)# user-traffic-profile Type: Privileged		Sets the user traffic profile.
ruckus(config-zone-wlan)# venue-code Type: Privileged		Enables venue code.
ruckus(config-zone-wlan)# vlan-enabled Type: Privileged		Enables dynamic VLAN.
ruckus(config-zone-wlan)# vlan-id Type: Privileged	<vlan-id>	Sets the VLAN ID
ruckus(config-zone-wlan)# vlan-pooling Type: Privileged	<name>	Enables and sets the VLAN pooling profile.
ruckus(config-zone-wlan)# web-authentication Type: Privileged	<name>	Sets the web authentication service.
ruckus(config-zone-wlan)# we-chat Type: Privileged	<name>	Sets the WeChat services.
ruckus(config-zone-wlan)# wireless-client-isolation Type: Privileged		Sets the wireless client Isolation.
ruckus(config-zone-wlan)# wireless-client-isolation-whitelist Type: Privileged	<whitelist name>	Sets the wireless client Isolation whitelist. The whitelist can only contain wired destinations. Wireless clients are not supported on the whitelist.

Table 165. Commands related to ruckus(config-zone-wlan)

Syntax and Type	Parameters (if any)	Description
ruckus(config-zone-wlan)# wispr-ttg-support Type: Privileged		Enables WISPr TTG support.
ruckus(config-zone-wlan)# zero-it-activation Type: Privileged		Enables zero-it activation (WLAN users are provided with wireless configuration installer after they log in).
ruckus(config-zone-wlan)# zero-it-onboarding Type: Privileged		Enables zero-it device registration from the guest portal.

Table 166 lists the related wlan-qos-map configuration commands.

Table 166. Commands related to ruckus(config-zone-wlan-qos-map)

Syntax and Type	Parameters (if any)	Description
ruckus(config-zone-wlan-qos-map)# dscp-range Type: Privileged	<dscp-low-value> <dscp-high-value>	Sets the range as either high or low values for DSCP.
ruckus(config-zone-wlan-qos-map)# enable Type: Privileged		Enables the QoS map setting.
ruckus(config-zone-wlan-qos-map)# excp-dscp-values Type: Privileged		Sets the exception values for DSCP.
ruckus(config-zone-wlan-qos-map)# no Type: Privileged	enable excp-dscp-values	Disables the commands.

Table 167 lists the related zone-wlan-group configuration commands.

Table 167. Commands related to ruckus(config-zone-wlan-group).

Syntax and Type	Parameters (if any)	Description
ruckus(config-zone-wlan-group)# description Type: Privileged	<text>	Sets the description,
ruckus(config-zone-wlan-group)# do Type: Privileged		Executes the do command.
ruckus(config-zone-wlan-group)# end Type: Privileged		Ends the current configuration session and returns to privileged EXEC mode.
ruckus(config-zone-wlan-group)# exit Type: Privileged		Exits from the EXEC.
ruckus(config-zone-wlan-group)# help Type: Privileged		Displays the help.
ruckus(config-zone-wlan-group)# no Type: Privileged	wlan <name>	Disables or removes WLAN from this group.
ruckus(config-zone-wlan-group)# wlan Type: Privileged	<name> vlan <vlanTag> nasid <nasid> <name> nasid <nasid> vlan <vlanTag> <name> vlan <vlanTag> <name> nasid <nasid> <name> vlan-pooling <vlanPooling> <name> vlan-pooling <vlanPooling> <nasid> <name>	Sets a WLAN in this group or overrides VLAN setting.

Table 168 lists the related zone-wlan-scheduler configuration commands.

Table 168. Commands related to ruckus (config-zone-wlan-scheduler).

Syntax and Type	Parameters (if any)	Description
ruckus(config-zone-wlan-scheduler)# description Type: Privileged	<text>	Sets the description,
ruckus(config-zone-wlan-scheduler)# no Type: Privileged	description schedule-data [<weekday empty>] [<start time value empty>] [<end time value>] \${weekday}	Disables the commands.
ruckus(config-zone-wlan-scheduler)# schedule-data Type: Privileged	<weekday empty>] [<start time value empty>] [<end time value>] \${weekday}	Sets the schedule table.

zone-affinity

To create or update the vSZ-D zone affinity configuration, use the following command.

ruckus(config)# zone-affinity <name>

Syntax Description

This command uses the following syntax:

name: vSZ-D Zone affinity profile name

Default

This command has no default settings.

Command Mode

Config

Example

```
ruckus(config)# zone-affinity VSD
ruckus(config-zone-affinity)# cache-cleanup
```

Related Commands

Table 169 lists the related zone-affinity configuration command.

Table 169. Commands related to ruckus(config-zone-affinity)

Syntax and Type	Parameters (if any)	Description
ruckus(config-zone-affinity)# allow-sess-on-acct-fail Type: Privileged		Allows session on accounting failure.
ruckus(config-zone-affinity)# auth Type: Privileged		Sets the SNMPv3 user authentication.
ruckus(config-zone-affinity)# cache-cleanup Type: Privileged	<text>	Enables the cache cleanup setting.
ruckus(config-zone-affinity)# description Type: Privileged	<text>	Sets the description.
ruckus(config-zone-affinity)# do Type: Privileged		Executes the do command.
ruckus(config-zone-affinity)# ecgi- in-gtpv2-msg Type: Privileged		To include ECGI in GTPV2 messages.
ruckus(config-zone-affinity)# enable Type: Privileged		Allows outbound traffic
ruckus(config-zone-affinity)# end Type: Privileged		Ends the current configuration session and returns to privileged EXEC mode.
ruckus(config-zone-affinity)# error Type: Privileged		Sets the error code.
ruckus(config-zone-affinity)# error- message Type: Privileged		Sets the error message.
ruckus(config-zone-affinity)# exit Type: Privileged		Exits from the EXEC.

Table 169. Commands related to ruckus(config-zone-affinity)

Syntax and Type	Parameters (if any)	Description
ruckus(config-zone-affinity)# expiration-interval Type: Privileged		Sets the expiration interval.
ruckus(config-zone-affinity)# fast- reauth Type: Privileged		Enables fast re-authentication support.
ruckus(config-zone-affinity)# gtp- nsapi Type: Privileged		Sets the GTP network service access point identifier.
ruckus(config-zone-affinity)# help Type: Privileged		Displays the help.
ruckus(config-zone-affinity)# host Type: Privileged		Sets the host.
ruckus(config-zone-affinity)# imei- ie-in-gtp-msg Type: Privileged		Includes the IMEI IE in GTP messages.
ruckus(config-zone-affinity)# ip Type: Privileged		Sets the IP address.
ruckus(config-zone-affinity)# ip- rule Type: Privileged		Allows IP table profile.
ruckus(config-zone-affinity)# local- network-indicator Type: Privileged		Sets the local network indicator.
ruckus(config-zone-affinity)# mcc Type: Privileged		Sets the MCC (mobile country code).
ruckus(config-zone-affinity)# mnc Type: Privileged		Sets the MNC (mobile network code).
ruckus(config-zone-affinity)# name Type: Privileged		Sets the SCI profile.

Table 169. Commands related to ruckus(config-zone-affinity)

Syntax and Type	Parameters (if any)	Description
ruckus(config-zone-affinity)# nat- ip-translation Type: Privileged		Sets the NAT IP translation in FTP passive mode.
ruckus(config-zone-affinity)# ndc Type: Privileged		Sets the NDC (network destination code).
ruckus(config-zone-affinity)# name Type: Privileged		Sets the SCI profile.
ruckus(config-zone-affinity)# no Type: Privileged	<ip-rule>	Disables and deletes commands.
ruckus(config-zone-affinity)# password Type: Privileged		Sets the password.
ruckus(config-zone-affinity)# pasv- port Type: Privileged		Sets the dynamic data transmission port range.
ruckus(config-zone-affinity)# pattern Type: Privileged		Sets the user agent pattern.
ruckus(config-zone-affinity)# policy Type: Privileged		Sets the ACL policy.
ruckus(config-zone-affinity)# port Type: Privileged		Sets the port.
ruckus(config-zone-affinity)# read Type: Privileged		Enables the read privilege.
ruckus(config-zone-affinity)# scg- rai-in-gtpv2-msg Type: Privileged		Includes SCG-RAI in GTPV2 messages.
ruckus(config-zone-affinity)# scg- sai-in-gtpv2-msg Type: Privileged		Includes SCG-SAI in GTPV2 messages.

Table 169. Commands related to ruckus(config-zone-affinity)

Syntax and Type	Parameters (if any)	Description
ruckus(config-zone-affinity)# secret Type: Privileged		Adds EAP-SIM secret key.
ruckus(config-zone-affinity)# shared-secret Type: Privileged		Sets the shared secret for the primary RADIUS server.
ruckus(config-zone-affinity)# system-id Type: Privileged		Sets the system identifier.
ruckus(config-zone-affinity)# tai-in- gtpv2-msg Type: Privileged		Includes TAI in GTPV2 messages.
ruckus(config-zone-affinity)# test Type: Privileged	<username>	Tests the RADIUS server.
ruckus(config-zone-affinity)# type Type: Privileged		Sets the administrator authentication type.
ruckus(config-zone-affinity)# unit Type: Privileged	< radius> <tacacs>	Sets the threshold unit.
ruckus(config-zone-affinity)# user Type: Privileged	<name>	Sets the user.
ruckus(config-zone-affinity)# user- id-privacy Type: Privileged		Enables the user identifier privacy support.
ruckus(config-zone-affinity)# value Type: Privileged		Sets the threshold value.
ruckus(config-zone-affinity)# write Type: Privileged		Enables the write privilege.

zone-template

To create or update the zone template configurations, use the following command.

ruckus(config)# zone-template

Syntax Description

This command uses the following syntax:

`import <ftp-url>`

`import`: Import AP Zone Template from FTP server

`<ftp-url>`: FTP URL, format: `ftp://<username>:<password>@<ftp-host>/<file-path>`

`<name> extract <name>`

`<name>`: AP Zone Template name

`extract`: Extract AP Zone Template from an existing AP Zone

`<name>`: AP Zone name

`<name> export <ftp-url>`

`<name>`: AP Zone Template name

`export`: Export AP Zone Template to FTP server

`<ftp-url>`: FTP URL, format: `ftp://<username>:<password>@<ftp-host>[/<dir-path>]` JP URL, format: `ftp://:@[/]`

Default

This command has no default settings.

Command Mode

Config

Example

```
ruckus(config)# zone-template acct-profile
```

Debug Commands

5

This chapter describes the commands that you can use to debug the controller. The following table lists the commands.

Table 170. Debug commands

debug	ap-cli	ap-routine-status-interval	data-plane	diagnostic
do	dp-customized-config	end	exit	export log
help	no dp-customized-config	no screen-pagination	no sha1	no strict-wfa-compliance
no tlsv1	reindex-elasticsearch-all	screen-pagination	sha1	show dp-customized-config
show sha1-state	show strict-wfa-compliance-state	show tlsv1-state	strict-wfa-compliance	tlsv1

debug

To execute commands in debug mode, you need to change the mode to:

```
ruckus(debug)#
```

Example

```
ruckus# debug
```

ap-cli

To run AP CLI debug script management, use the following command:

```
ruckus(debug)# ap-cli
```

Syntax Description

This command has no arguments or keywords.

Default

This command has no default settings.

Command Mode

Debug

Example

```
ruckus(debug) # ap-cli
```

Related Commands

[Table 171](#) lists the related debug ap-cli commands.

Table 171. Commands related to ruckus(debug-ap-cli).

Syntax and Type	Parameters (if any)	Description
ruckus(debug-ap-cli)# execute Type: Privileged	zone <name>	Executes the API CLI script.
ruckus(debug-ap-cli)# show Type: Privileged	zone <name>	Shows the script execution summary of a specified zone.
ruckus(debug-ap-cli)# upload Type: Privileged	zone <name> <ftp-url>	Uploads the API CLI script from a remote FTP server.
ruckus(debug-ap-cli)# do Type: Privileged		Executes the do command.
ruckus(debug-ap-cli)# end Type: Privileged		Ends the current configuration session and returns to privileged EXEC mode.
ruckus(debug-ap-cli)# exit Type: Privileged		Exits from the EXEC.
ruckus(debug-ap-cli)# help Type: Privileged		Displays the help.

ap-routine-status-interval

To set the AP routine status interval, use the following command:

```
ruckus(debug)# ap-routine-status-interval <slowdown> <speedup>
```

Syntax Description

This command uses the following syntax:

slowdown: Sets all the APs to report status in 900 seconds interval

speedup: Sets all the APs to report status in 180 seconds interval

Default

This command has no default settings.

Command Mode

Debug

Example

```
ruckus(debug)# ap-routine-status-interval  
ruckus(debug)# ap-routine-status-interval slowdown
```

data-plane

To retrieve data plane information, use the following command:

```
ruckus(debug)# data-plane <name>
```

Syntax Description

This command uses the following syntax:

name: Enter the data plane name or the existing data planes.

Default

This command has no default settings.

Command Mode

Debug

Example

```
ruckus(debug)# data-plane dp  
ruckus(debug-data-plane)#
```

Related Commands

Table 172 lists the related debug data-plane commands.

Table 172. Commands related to ruckus(debug-data-plane)

Syntax and Type	Parameters (if any)	Description
ruckus(debug-data-plane)# do Type: Privileged		Executes the do command.
ruckus(debug-data-plane)# end Type: Privileged		Ends the current configuration session and returns to privileged EXEC mode.
ruckus(debug-data-plane)# exit Type: Privileged		Exits from the EXEC.
ruckus(debug-data-plane)# help Type: Privileged		Displays the help.
ruckus(debug-data-plane)# run Type: Privileged	<dp commands> For example datacore dump_ifs	Executes dataplane commands.

diagnostic

To run debug diagnostic script management, use the following command:

```
ruckus(debug)# diagnostic
```

Syntax Description

This command has no arguments or keywords.

Default

This command has no default settings.

Command Mode

Debug

Example

```
ruckus(debug)# diagnostic
```

Related Commands

Table 173 lists the related debug diagnostic commands.

Table 173. Commands related to ruckus(debug-diagnostic)

Syntax and Type	Parameters (If Any)	Description
ruckus(debug-diagnostic)# delete Type: Privileged	<name>	Deletes a diagnostic script. Specify the script name.
ruckus(debug-diagnostic)# do Type: Privileged		Executes the do command.
ruckus(debug-diagnostic)# end Type: Privileged		Ends the current configuration session and returns to privileged EXEC mode.
ruckus(debug-diagnostic)# execute Type: Privileged	<name> <params>	Executes a diagnostic script. Specify the script name.
ruckus(debug-diagnostic)# exit Type: Privileged		Exits from the EXEC.
ruckus(debug-diagnostic)# help Type: Privileged		Displays the help.
ruckus(debug-diagnostic)# no Type: Privileged	<schedule>	Un-schedules a script.
ruckus(debug-diagnostic)# schedule Type: Privileged	<name> Script name <Cron-Time-Spec> Cron time spec <args> Arguments	Schedules a script to run with arguments.
ruckus(debug-diagnostic)# show Type: Privileged	<name>	Shows the diagnostic script. Specify the script name and its parameters.
ruckus(debug-diagnostic)# upload Type: Privileged	<ftp-url>: FTP URL format is: ftp://<username>:<password>@<ftp-host>/<file-path>	Uploads a diagnostic script from a remote FTP server.

do

To run the debug do command:

```
ruckus(debug)# do
```

Syntax Description

This command has no arguments or keywords

Default

This command has no default settings.

Command Mode

Debug

Example

```
ruckus (debug) # do
```

dp-customized-config

To set customized data plane configuration commands.

```
ruckus(debug)# dp-customized-config <name> <all>
```

Syntax Description

This command has the following arguments or keywords:

all: All data planes

name: Data plane name

commandStr: All customized configuration

Default

This command has no default settings.

Command Mode

Debug

Example

```
ruckus (debug) # dp-customized-config all <commandStr>
```

```
ruckus (debug) # dp-customized-config <name> <commandStr>
```

end

To end the current configuration session and returns to privileged exec mode, use the following command:

```
ruckus(debug)# end
```

Syntax Description

This command has no arguments or keywords

Default

This command has no default settings.

Command Mode

Debug

Example

```
ruckus (debug) # end
```

exit

To exit from the exec mode, use the following command:

```
ruckus(debug)# exit
```

Syntax Description

This command has no arguments or keywords

Default

This command has no default settings.

Command Mode

Debug

Example

```
ruckus (debug) # exit
```

execute

To execute a debug script that has been uploaded to the controller, use the following command:

```
ruckus(debug)# execute <script-name>
```

Syntax Description

This command uses the following syntax:

script-name: Name of the debug script that you want to execute

Default

This command has no default settings.

Command Mode

privileged

Example

```
ruckus(debug)# execute sp1-test
```

export log

To export the local system logs to external FTP server, use the following command:

```
ruckus(debug)# export log <ftp-url> <ftp-url> app <name>
```

Syntax Description

This command uses the following syntax:

<ftp-url> - FTP URL, Format: ftp://<username>:<password>@<ftp-host>[/<dir-path>]]

app: Application

<name>: Application name

Default

This command has no default settings.

Command Mode

Debug

Example

```
ruckus(debug)# export log ftp://mahan:ruckus1!@172.19.7.100
```

help

To display the command line interface help, use the following command:

```
ruckus(debug)# help
```

Syntax Description

This command has no arguments or keywords.

Default

This command has no default settings.

Command Mode

Debug

Example

```
ruckus (debug) # help
```

no dp-customized-config

To disable customized data plane configuration commands.

```
ruckus(debug)# no dp-customized-config
```

Syntax Description

This command has the following arguments or keywords:

all: All data planes

name: Data plane name

Default

This command has no default settings.

Command Mode

Debug

Example

```
ruckus (debug) # no dp-customized-config all  
ruckus (debug) # no dp-customized-config <name>
```

no screen-pagination

To disable the screen pagination, use the following command:

```
ruckus(debug)# no screen-pagination
```

Syntax Description

This command has no arguments or keywords.

Default

This command has no default settings.

Command Mode

Debug

Example

```
ruckus(debug)# no screen-pagination
```

no sha1

To disable SHA1 support, use the following command:

```
ruckus(debug)# no sha1
```

Syntax Description

This command has no arguments or keywords.

Default

This command has no default settings.

Command Mode

Debug

Example

```
ruckus(debug)# no sha1
```

no strict-wfa-compliance

To disable WFA compliance, use the following command:

```
ruckus(debug)# no strict-wfa-compliance
```

NOTE: Its is highly recommended that the user contacts Ruckus customer support before enabling / disabling this CLI command.

NOTE:

Syntax Description

This command has no arguments or keywords.

Default

This command has no default settings.

Command Mode

Debug

Example

```
ruckus(debug)# no strict-wfa-compliance
```

no tlsv1

To disable tlsv1 support, use the following command:

```
ruckus(debug)# no tlsv1
```

Syntax Description

This command has no arguments or keywords.

Default

This command has no default settings.

Command Mode

Debug

Example

```
ruckus(debug)# no tlsv1
```

reindex-elasticsearch-all

To reindex all elastic search data, use the following command:

```
ruckus(debug)# reindex-elasticsearch-all
```

Syntax Description

This command has no arguments or keywords.

Default

This command has no default settings.

Command Mode

Debug

Example

```
ruckus(debug)# reindex-elasticsearch-all
```

screen-pagination

To enable the screen pagination, use the following command:

```
ruckus(debug)# screen-pagination
```

Syntax Description

This command has no arguments or keywords.

Default

This command has no default settings.

Command Mode

Debug

Example

```
ruckus(debug)# screen-pagination
```

sha1

To enable SHA1 support, use the following command:

```
ruckus(debug)# sha1
```

Syntax Description

This command has no default settings.

Default

This command has no default settings.

Command Mode

Debug

Example

```
setup-1(debug)# sha1
Stop service tomcat done!
Start service tomcat done!
Mem:          total      used      free      shared  buffers  cached
-/+ buffers/cache:  23331152  26030368
Swap:         0          0          0

Stop service communicator done!
Start service communicator done!
Mem:          total      used      free      shared  buffers  cached
-/+ buffers/cache:  22648136  26713384
Swap:         0          0          0

Please make sure to enable/disable sha1 in all cluster nodes.
Successful operation
```

show dp-customized-config

To display customized data plane configuration commands.

```
ruckus(debug)# show dp-customized-config
```

Syntax Description

This command has the following arguments or keywords:

all: All data planes

<name>: Data plane name

Default

This command has no default settings.

Command Mode

Debug

Example

```
ruckus (debug) # show dp-customized-config all
```

show sha1-state

To view the SHA1 support state command.

```
ruckus(debug)# show sha1-state
```

Syntax Description

This command has no arguments or keywords.

Default

This command has no default settings.

Command Mode

Debug

Example

```
ruckus (debug) # show sha1-state
```

show strict-wfa-compliance-state

To view the WFA compliance state, use the following command:

```
ruckus(debug)# show strict-wfa-compliance-state
```

NOTE: Its is highly recommended that the user contacts Ruckus customer support before enabling / disabling this CLI command.

Syntax Description

This command has no arguments or keywords.

Default

This command has no default settings.

Command Mode

Debug

Example

```
ruckus(debug)# show strict-wfa-compliance-state
```

show tlsv1-state

To view tlsv1 support state, use the following command:

```
ruckus(debug)# show tlsv1-state
```

Syntax Description

This command has no arguments or keywords.

Default

This command has no default settings.

Command Mode

Debug

Example

```
ruckus(debug)# show tlsv1-state
```

strict-wfa-compliance

To enable WFA compliance, use the following command:

```
ruckus(debug)# no strict-wfa-compliance
```

NOTE: Its is highly recommended that the user contacts Ruckus customer support before enabling / disabling this CLI command.

Syntax Description

This command has no arguments or keywords.

Default

This command has no default settings.

Command Mode

Debug

Example

```
ruckus(debug)# strict-wfa-compliance
```

tlsv1

To enable tlsv1 support, use the following command:

```
ruckus(debug)# tlsv1
```

Syntax Description

This command has no arguments or keywords.

Default

This command has no default settings.

Command Mode

Debug

Example

```
ruckus (debug) # tlsv1
```

Setup Commands

6

This chapter describes the commands that you can use to set up the controller. Commands covered include:

- [rbd](#)
- [rbddump](#)
- [setup](#)

rbd

To set up the board data of the controller, use the following command:

```
ruckus# rbd <board> <model> <serial> <mac> <mac-count> <customer>
```

Syntax Description

This command has the following syntax:

<board>: Board name

<model>: Model name

<serial>: Serial number

<mac>: MAC Address

<mac-count>: MAC Count

<customer>: Customer name

Default

This command has no default settings.

Command Mode

Privileged

Example

- `ruckus# rbd name`

rbddump

To display the board data of the controller, use the following command:

ruckus# rbdump**Syntax Description**

This command has no arguments or keywords.

Default

This command has no default settings.

Command Mode

Privileged

Example

```
ruckus# rbdump
name: Gallus
magic: 35333131
cksum: 6dd
rev: 5.4
Serial#: 00000089
Customer ID: ruckus
Model: SCG1k
V54 Board Type: Undef
V54 Board Class: AP71
Random#: 0000 0000 0000 0000 0000 0000 0000 0000
symings: no
ethport: 0
V54 MAC Address Pool: yes, size 32, base 00:1D:2E:89:00:00
major: 0
minor: 0
pciId: 0000
dblade0: yes 00:1D:2E:89:00:10
dblade1: yes 00:1D:2E:89:00:18
eth0: yes 00:1D:2E:89:00:00
eth1: yes 00:1D:2E:89:00:01
eth2: - 00:1D:2E:89:00:02
eth3: - 00:1D:2E:89:00:03
eth4: - 00:1D:2E:89:00:04
eth5: - 00:1D:2E:89:00:05
uart0: no
sysled: no, gpio 0
```

```

sysled2: no, gpio 0
sysled3: no, gpio 0
sysled4: no, gpio 0
Fixed Ctry Code: no
Antenna Info: no, value 0x00000000
Local Bus: disabled
factory: yes, gpio 8
serclk: internal
cpufreq: calculated 0 Hz
sysfreq: calculated 0 Hz
memcap: disabled
watchdog: enabled

```

setup

Sets up the controller network interface settings, use the following command:

ruckus# setup

Syntax Description

This command has no arguments or keywords.

Default

This command has no default settings.

Command Mode

Privileged

Example

```

ruckus# setup
#####
Start SCG setup process:
#####
Current network settings:
*****
Control (AP/Dataplane):
*****
IP TYPE :
IP Address :
Netmask :

```

```
Gateway :
Default Gateway :
Primary DNS Server :
Secondary DNS Server :
*****
*****
Cluster:
*****
IP TYPE :
IP Address :
Netmask :
Gateway :
Default Gateway :
Primary DNS Server :
Secondary DNS Server :
*****
*****
Management (Web) :
*****
IP TYPE :
IP Address :
Netmask :
Gateway :
Default Gateway :
Primary DNS Server :
Secondary DNS Server :
*****
*****
IP address setup for Control (AP/Dataplane)
*****
1. MANUAL
2. DHCP
*****
Select IP configuration: (1/2) 2
*****
Control (AP/Dataplane):
*****
IP Address : 10.2.6.231
Netmask : 255.255.0.0
```

```
Gateway : 10.2.0.1
Primary DNS Server : 172.17.17.16
Secondary DNS Server : 168.95.1.1
*****
Are these correct? (y/n): y
Execute networking configuration of Control (AP/Dataplane) !
Save networking configuration of Control (AP/Dataplane) !
*****
IP address setup for Cluster
*****
1. MANUAL
2. DHCP
*****
Select IP configuration: (1/2) 2
*****
Cluster:
*****
IP Address : 10.2.6.229
Netmask : 255.255.0.0
Gateway : 10.2.0.1
Primary DNS Server : 172.17.17.16
Secondary DNS Server : 168.95.1.1
*****
Are these correct? (y/n): y
Execute networking configuration of Cluster!
Save networking configuration of Cluster!
*****
IP address setup for Management (Web)
*****
1. MANUAL
2. DHCP
*****
Select IP configuration: (1/2) 2
*****
Management (Web) :
*****
IP Address : 10.2.6.230
Netmask : 255.255.0.0
Gateway : 10.2.0.1
```

```

Primary DNS Server : 172.17.17.16
Secondary DNS Server : 168.95.1.1
*****
Are these correct? (y/n): y
Execute networking configuration of Management(Web)!
Save networking configuration of Management(Web)!
*****
Available Gateway:
*****
Control : 10.2.0.1
Cluster : 10.2.0.1
Management : 10.2.0.1
*****
Select system default gateway (Control, Cluster, Management)?
Management
Network need to be restarted to active!!!
Setup configuration of ethers...
Network would be restarted. You could connect to SCG back by using
Management port (10.2.6.230)!!
Enter "restart network" to continue... restart network

```

NOTE: At this point, log on to the controller CLI, and then run the setup command again.

```

ruckus# setup
#####
Start SCG setup process:
#####
Current network settings:
*****
Control (AP/Dataplane):
*****
IP TYPE : dhcp
IP Address : 10.2.6.231
Netmask : 255.255.0.0
Gateway : 10.2.0.1
Default Gateway : no
Primary DNS Server : 172.17.17.16
Secondary DNS Server : 168.95.1.1

```

```

*****
*****
Cluster:
*****
IP TYPE : dhcp
IP Address : 10.2.6.229
Netmask : 255.255.0.0
Gateway : 10.2.0.1
Default Gateway : no
Primary DNS Server : 172.17.17.16
Secondary DNS Server : 168.95.1.1
*****
*****
Management(Web) :
*****
IP TYPE : dhcp
IP Address : 10.2.6.230
Netmask : 255.255.0.0
Gateway : 10.2.0.1
Default Gateway : yes
Primary DNS Server : 172.17.17.16
Secondary DNS Server : 168.95.1.1
*****
Server need to restart network after network setting.
Do you want to setup network? [YES/no]: no
(C)reate a new cluster or (J)oin an exist cluster: (c/j) c
Cluster Name ([a-zA-Z0-9_-]): test_cluster
Controller Description: test_cluster
*****
Create/Join : create
DISCOVERY PROTOCOL: tcp
Cluster Name : test_cluster
Blade ID : f7585769-6dd7-4e63-aa2c-e6da76501680
DESCRIPTION : test_cluster
*****
Are these correct? (y/n): y
Enter the controller name of the blade([a-zA-Z0-9_-]): test_cluster
NTP Server ([a-zA-Z0-9._-]): [pool.ntp.org]
Reset admin's password!

```

```
Enter admin password:
Enter admin password again:
Enter the enable password:
Enter the enable password again:
Reset admin's password done!
stty: standard input: Invalid argument
New hostname: test_cluster
Change admin password done!
*****
Check SCG installation status
*****
Wait for cluster config operation start!
Wait for cluster config operation start!
Wait for cluster config operation start!
Wait for cluster config operation start!
Bootstrapping, Tue Dec 18 15:25:32 GMT 2012
Blade Channel Jointed, Tue Dec 18 15:25:34 GMT 2012
Configurer Channel Jointed, Tue Dec 18 15:25:43 GMT 2012
Cassandra Started, Tue Dec 18 15:26:03 GMT 2012
Cassandra Initialized, Tue Dec 18 15:27:14 GMT 2012
First Time Initialization Process Done, Tue Dec 18 15:28:02 GMT 2012
Available, Tue Dec 18 15:29:47 GMT 2012
```

Show Commands

7

This chapter describes the commands that you can use to view information about the various components of controller. The following table lists the various Show commands.

NOTE: Use the “do show” command to use show commands in either user or privileged mode.

Table 174. Show commands

show admin-activity	show alarm	show ap	show ap-certificate-status	show ap-stats
show backup	show backup-config	show backup-config-state	show backup-network	show backup-schedule
show backup-state	show backup-upgrade-state	show cgf-cnxn-stats	show cgf-tx-stats	show client
show clock	show cls-sess	show cls-sess-range	show cluster	show cluster-state
show control-plane	show control-plane-stats	show counter	show cpuinfo	show data-plane
show data-plane-stats	show dhcp-relay-stats	show dhcp-server-stats	show diameter-gx-stats	show diameter-sta-stats
show diameter-stats	show diskinfo	show event	show ggsn-cnxn-stats	show ggsn-gtpc-stats
show history	show interface	show internal-subnet	show ip	show license
show logs-filter	show md-stats	show meminfo	show ntp	show radius-proxy-stats
show radius-server-stats	show radshm-stats	show report-result	show rogue-aps	show run

Table 174. Show commands

show running-config	show service	show ttg-client	show upgrade-history	show upgrade-state
show version	show wired-client	show zone		

show admin-activity

To view the activities of an administrator account, use the following command:

ruckus# show admin-activity

Syntax Description

This command uses the following syntax:

```
admin <username>
    admin: Filtered by user
    <username>: User name
ip <ip>
    ip: Filtered by browser IP
    <ip>: Browser IP
resource <resource> <action>
    resource: Filtered by resource
    <resource>: Resource
    <action>: Resource action
datetime <from-time> <to-time>
    datetime: Filtered by datetime
    <from-time>: From time
    <to-time>: To time
```

Default

This command has no default settings.

Command Mode

Privileged

Example

```
ruckus# show admin-activity scg_admin
```

show alarm

To see the outstanding access point alarms, use the following command:

```
ruckus# show alarm
```

Syntax Description

This command uses the following syntax:

```
category <alarm-category> | source [ cluster | client | ap | mvno | scg ] [ data-  
plane | control-plane ] <name>
```

source: Filtered by Source

cluster: Cluster

client: Client

ap: Access Point

mvno: MVNO system

scg: SCG system

data-plane: Data Plane

control-plane: Control Plane

<name>: Plane name

category <alarm-category>: Alarm category

category; Filtered by alarm category

AP_Communication

AP_State_Change

Accounting

Authentication

Authorization

C_D_Interface

Cluster

Configuration

Dataplane

Ga_Interface

Gn_S2a_Interface

Gr_Interface

IPMI

License
System
Threshold
Tunnel - Access Point
control-plane <name>
 control-plane: Control Plane
 <name>: Plane name
data-plane <name>
 data-plane: Data Plane
 <name>: Plane name
[ap-mac | zone] <value>
 ap-mac: AP MAC address
 zone: AP Zone name
 <value>: Filter Value
status [outstanding | cleared]
 status: Filtered by Status
 outstanding: Outstanding
 cleared: Cleared
ack-time <ack-from-time> <ack-to-time>
 ack-time: Filtered by Acknowledge Time
 <ack-from-time>: From time
 <ack-to-time>: To time
datetime <from-time> <to-time>
 datetime: Filtered by Datetime
 <from-time>: From time
 <to-time>: To time
severity [minor | info | major | critical | warn]
 severity: Filtered by Severity
 minor: Minor
 info: Informational
 major: Major
 critical: Critical

warn: Warning
type <alarm-type>
type: Filtered by Type
<alarm-type>: Alarm type

Default

This command has no default settings.

Command Mode

privileged

Example

```
ruckus# show alarm category session control-plane indus7-c
```

show ap

To display details about a particular access point, use the following command:

```
ruckus# show ap <mac> mesh [ neighbors | topology ]
```

Syntax Description

This command uses the following syntax:

mac - Displays the specified MAC address
neighbors - Displays the AP mesh neighbors
topology: Displays the AP mesh topology

Default

This command has no default settings.

Command Mode

Privileged

Example

```
ruckus# show ap 84:18:3A:39:C8:50 mesh  
neighbors      Show AP Mesh neighbors  
topology       Show AP Mesh topology
```

show ap-certificate-status

To show the status of AP certificates, use the following command:

```
ruckus# show ap-certificate-status [ request | update ]
```

Syntax Description

This command uses the following syntax:

request - Shows AP certificate request status

update - Shows AP certificate update status

Default

This command has no default settings.

Command Mode

Privileged

Example

```
ruckus# show ap-certificate-status
```

show ap-stats

To display the AP statistics, use the following command:

```
ruckus# show ap-stats
```

Syntax Description

This command uses the following syntax:

```
<mac> type [data-throughput | client-count | client-association ] ap period [ 30-d | 8-h | 24-h | 7-d ]
```

<mac>: AP MAC address

type: Statistics data type

data-throughput: Data throughput

client-count: Client count

client-association: Client associations

ap: Per AP

period: Statistics period

30-d: 30 days

8-h: 8 hours

24-h: 24 hours

7-d: 7 days

```
<mac> type [ data-throughput | client-association | client-count ] radio [ 2.4g | 5g ] period [ 8-h | 30-d | 7-d | 24-h ]
```

<mac>: AP MAC address

type: Statistics data type

data-throughput: Data throughput

client-association: Client associations

client-count: Client count

radio: Per Radio

2.4g: 2.4 GHz radio

5g: 5 GHz radio

period: Statistics period

8-h: 8 hours

30-d: 30 days

7-d: 7 days

24-h: 24 hours

```
<mac> type [ client-count | client-association | data-throughput ] zone <name>
```

```
wlan <ssid> period [ 8-h | 24-h | 7-d | 30-d ]
```

<mac>: AP MAC address

type: Statistics data type

client-count: Client count

client-association: Client associations

data-throughput: Data throughput

zone: AP Zone

<name>: AP Zone name

wlan: WLAN

<ssid>: WLAN SSID

period: Statistics period

8-h: 8 hours

24-h: 24 hours

7-d: 7 days

30-d: 30 days

```
<mac> type [ client-association | data-throughput | client-count ] zone <name>
```

```
wlan <ssid> radio [ 2.4g | 5g ] period [ 30-d | 8-h | 24-h | 7-d ]
```

<mac>: AP MAC address

type: Statistics data type

client-association: Client associations

data-throughput: Data throughput

client-count: Client count

zone: AP Zone

<name>: AP Zone name

wlan: WLAN

<ssid>: WLAN SSID

radio: Per Radio

2.4g: 2.4 GHz radio

5g: 5 GHz radio

period: Statistics period

30-d: 30 days

8-h: 8 hours

24-h: 24 hours

7-d: 7 days

<mac> type client-os

<mac>: AP MAC address

type: Statistics data type

client-os: Client OS types

<mac> type client-os zone <name> wlan <ssid>

<mac>: AP MAC address

type: Statistics data type

client-os: Client OS types

zone: AP Zone

<name>: AP Zone name

wlan: WLAN

<ssid>: WLAN SSID

<mac> type rks-gre period [7-d | 30-d | 8-h | 24-h]

<mac>: AP MAC address

type: Statistics data type

rks-gre: Ruckus GRE tunnel usage

period: Statistics period

7-d: 7 days

30-d: 8 hours

8-h: 8 hours

24-h: 24 hours

<mac> type air-time radio [2.4g | 5g] period [8-h | 30-d | 7-d | 24-h]

<mac>: AP MAC address

type: Statistics data type

air-time: Air Time

radio: Per Radio

2.4g: 2.4 GHz radio

5g: 5 GHz radio

period: Statistics period

8-h: 8 hours

30-d: 8 hours

7-d: 7 days

24-h: 24 hours

Default

This command has no default settings.

Command Mode

Privileged

Example

```
ruckus# show ap-stats 6C:AA:B3:26:68: air-time radio 5g period
7-d
```

show backup

To display a list of available system backup versions, use the following command:

```
ruckus# show backup
```

Syntax Description

This command has no arguments or keywords.

Default

This command has no default settings.

Command Mode

Privileged

Example

```
ruckus# show backup
idx version date
-----
1 1.1.0.0.207 2012-10-16 06:46:07 GMT
2 1.1.0.0.209 2012-10-17 05:20:51 GMT
```

show backup-config

To display a list of available configuration backup versions, use the following command:

```
ruckus# show backup-config
```

Syntax Description

This command has no arguments or keywords.

Default

This command has no default settings.

Command Mode

Privileged

Example

```
ruckus# show backup-config
Available backup configurations:
1: Configuration_20121219071503GMT_1.1.0.0.246.bak 2012-12-19
07:15:03 GMT
```

show backup-config-state

To display the status of the available configuration backup, use the following command:

```
ruckus# show backup-config-state
```

Syntax Description

This command has no arguments or keywords.

Default

This command has no default settings.

Command Mode

Privileged

Example

```
ruckus# show backup-config-state
No running configuration
```

show backup-network

To display backup network configuration versions, use the following command:

```
ruckus# show backup-network
```

Syntax Description

This command has no arguments or keywords.

Default

This command has no default settings.

Command Mode

Privileged

Example

```
ruckus# show backup-network
```

show backup-schedule

To display the schedule of system backup versions, use the following command:

```
ruckus# show backup-schedule
```

Syntax Description

This command has no arguments or keywords.

Default

This command has no default settings.

Command Mode

Privileged

Example

```
ruckus# show backup-schedule
```

show backup-state

To display the system backup state, use the following command:

```
ruckus# show backup-state
```

Syntax Description

This command has no arguments or keywords.

Default

This command has no default settings.

Command Mode

Privileged

Example

```
ruckus# show backup-state
```

show backup-upgrade-state

To display the system backup system backup and upgrade state, use the following command:

```
ruckus# show backup-upgrade-state
```

Syntax Description

This command has no arguments or keywords.

Default

This command has no default settings.

Command Mode

Privileged

Example

```
ruckus# show backup-upgrade-state  
No running configuration
```

show cgf-cnxxn-stats

To display the CGF connectivities statistics, use the following command:

```
ruckus# show cgf-cnxxn-stats
```

Syntax Description

This command has no arguments or keywords.

Default

This command has no default settings.

Command Mode

Privileged

Example

```
ruckus# show cgf-cnxxn-stats
```

show cgf-tx-stats

To display the CGF transactions statistics, use the following command:

```
ruckus# show cgf-tx-stats
```

Syntax Description

This command has no arguments or keywords.

Default

This command has no default settings.

Command Mode

Privileged

Example

```
ruckus# show cgf-tx-stats
```

show client

To display current AP associated client sessions, use the following command:

```
ruckus# show client
```

Syntax Description

This command uses the following syntax:

<client-mac>: Client MAC address

<mac-address>: MAC address of the wireless client

<zone-name>: Zone name.

Default

This command has no default settings.

Command Mode

Privileged

Example

```
ruckus# show client 00:03:00:15:40:08
General Information
-----
STA MAC Address : 00:03:00:15:40:08
IP Address : 1.21.64.8
User Name :
Auth Method : NONE
Encryption Method :
Connected Since :
OS Type :
Host Name :
Status : Unauthorized
AP Zone : Antonio-Sim
Access Point : Sim-21
-----
Channel : 0
VLAN : 1
SNR (dB) : 32
Packets from Client : 0
Bytes from Client : 67.3K
Packets to Client : 0
Bytes to Client : 134.6K
Dropped Packets to Client : 427.9K
```

```
# of Events
Critical : 0
Major : 0
Minor : 0
Warning : 0
Informational : 0
```

show clock

To display the current GMT date and time, use the following command:

```
ruckus# show clock
```

Syntax Description

This command has no arguments or keywords.

Default

This command has no default settings.

Command Mode

Privileged

Example

```
ruckus> show clock
2015-03-24 09:23:28 GMT
```

show cls-sess

To display the session information of a user equipment at a node level as per the MSISDN, use the following command:

```
ruckus# show cls-sess <ms-isdn>
```

Syntax Description

This command uses the following syntax:

```
msisdn <msisdn>: MSISDN and MSISDN value
```

Default

This command has no default settings.

Command Mode

Privileged

Example

```
ruckus# show cls-sess msisdn 123456789012345
```

show cls-sess-range

To display the session details of a user equipment created on or after the specified time at a node level, use the following command:

```
ruckus# show cls-sess-range < sess establishment timestamp> <number of sessions>
```

Syntax Description

This command uses the following syntax:

<sess establishment timestamp>: Timestamp on session establishment in the format hh/mm/ss. For example: 23/06/30

<number of sessions>>: Indicates the number of connected sessions to the controller

Default

This command has no default settings.

Command Mode

Privileged

Example

```
ruckus# show cls-sess-range 230450 1
```

show cluster

To display the system cluster settings, use the following command:

```
ruckus# show cluster
```

Syntax Description

This command uses the following syntax:

<name>: Name of the cluster

<ip-list>: Cluster node IP list

Default

This command has no default settings.

Command Mode

Privileged

Example

```
ruckus# show cluster ip-list  
Cluster Node IPs: 183.238.236.243
```

show cluster-state

To display the system cluster state, use the following command:

```
ruckus# show cluster-state
```

Syntax Description

This command has no arguments or keywords.

Default

This command has no default settings.

Command Mode

Privileged

Example

```
ruckus# show cluster-state
```

show control-plane

To display the list of control planes on the controller, use the following command:

```
ruckus# show control-plane <name>
```

Syntax Description

This command uses the following syntax:

name: Name of the controlplane

Default

This command has no default settings.

Command Mode

Privileged

Example

```
ruckus# show control-plane SCG186-C
```

Serial Number : 00000086
Model : SCG1k
Description : SCG186
Management IP : 172.17.20.186
Cluster IP : 10.2.1.186
Control IP : 10.2.0.186
Firmware : 1.1.1.0.32
Status : In_Service
Role : Follower
of APs : 1,233
Total Memory : 47.21G
Total Disk : 500.76G
of Ports : 6
Manage : SCG186-D1 SCG186-D0

Resource Utilization Summary

Resource Data Type Last 15 Minutes Last 1 Hour Last 24 Hours
CPU Max_Utilization 31% 31% 41%
Memory Max_Utilization 40% 40% 43%
Disk Max_Utilization 25% 25% 25%
Control Interface (Port 0) Bytes(Tx/Rx) 283.79M/246.0M 987.38M/
877.0M 24.69G/22.09G
Control Interface (Port 0) Pkts(Tx/Rx/Tx Dropped/Rx Dropped)
1423791/1400794/0/0 4874128/4866948/0/0 113893537/114241325/0/0
Control Interface (Port 3) Bytes(Tx/Rx) 0/0 0/0 0/0
Control Interface (Port 3) Pkts(Tx/Rx/Tx Dropped/Rx Dropped) 0/
0/0/0 0/0/0/0 0/0/0/0
Cluster Interface (Port 1) Bytes(Tx/Rx) 468.83K/1.67M 1.83M/
8.84M 39.49M/159.63M
Cluster Interface (Port 1) Pkts(Tx/Rx/Tx Dropped/Rx Dropped)
3489/21795/0/0 13999/87703/0/0 308988/2114188/0/0
Cluster Interface (Port 4) Bytes(Tx/Rx) 0/0 0/0 0/0
Cluster Interface (Port 4) Pkts(Tx/Rx/Tx Dropped/Rx Dropped) 0/
0/0/0 0/0/0/0 0/0/0/0
Mgmt Interface (Port 2) Bytes(Tx/Rx) 2.41M/2.62M 10.6M/11.89M
350.15M/617.04M
Mgmt Interface (Port 2) Pkts(Tx/Rx/Tx Dropped/Rx Dropped) 19471/
33600/0/0 37374/118176/0/0 470838/2641261/0/0
Mgmt Interface (Port 5) Bytes(Tx/Rx) 0/0 0/0 0/0
Mgmt Interface (Port 5) Pkts(Tx/Rx/Tx Dropped/Rx Dropped) 0/0/
0/0 0/0/0/0 0/0/0/0

show control-plane-stats

To display control plane status, use the following command:

```
ruckus# show control-plane-stats <name>
```

Syntax Description

This command uses the following syntax:

```
<name> type [ memory | disk | cpu ] period [ 7-d | 30-d | 24-h | 8-h ]
```

<name>: Controlplane name

type: Statistics data type

memory: Memory usage

disk: Disk usage

cpu: CPU usage

period: Statistics period

7-d: 7 days

30-d: 8 hours

24-h: 24 hours

8-h: 8 hours

```
<name> type port [ 3 | 0 | 1 | 4 | 2 | 5 ] period [ 8-h | 30-d | 24-h | 7-d ]
```

<name>: Controlplane name

type: Statistics data type

port: Port usage

3: Port 3

0: Port 0

1: Port 1

4: Port 4

2: Port 2

5: Port 5

period: Statistics period

8-h: 8 hours

30-d: 8 hours

24-h: 24 hours

7-d: 7 days

<name> type interface [management | control | cluster] period [24-h | 7-d | 8-h | 30-d]

<name>: Controlplane name
type: Statistics data type
interface: Interface usage
management: Management interface
control: Control interface
cluster: Cluster interface
period: Statistics period
24-h: 24 hours
7-d: 7 days
8-h: 8 hours
30-d: 8 hours

Default

This command has no default settings.

Command Mode

Privileged

Example

```
ruckus# show control-plane-stats INDUS4-C type
cpu          CPU usage
disk         Disk usage
interface    Interface usage
memory       Memory usage
port         Port usage
```

```
ruckus# show control-plane-stats INDUS4-C type cpu period
7-d         7 days
8-h         8 hours
24-h        24 hours
30-d        30 days
```

```
ruckus# show control-plane-stats INDUS4-C type cpu period 8-h
No.  Time                               MAX      AVG      MIN
-----
1    2015-04-05 22:45:00 GMT             6.6%    0.56%   0.13%
```

2	2015-04-05 23:00:00 GMT	5.68%	0.43%	0.13%
3	2015-04-05 23:15:00 GMT	6.7%	0.53%	0.14%
4	2015-04-05 23:30:00 GMT	5.67%	0.44%	0.13%
5	2015-04-05 23:45:00 GMT	6.61%	0.55%	0.13%
6	2015-04-06 00:00:00 GMT	5.62%	0.44%	0.13%
7	2015-04-06 00:15:00 GMT	6.73%	0.63%	0.13%
8	2015-04-06 00:30:00 GMT	6.12%	0.44%	0.14%

show counter

To display the database counter values, use the following command:

```
ruckus# show counter <user> <devices>
```

Syntax Description

This command uses the following syntax:

users: Users counter

devices: Devices counter

Default

This command has no default settings.

Command Mode

Privileged

Example

```
ruckus# show counter users
Guest credentials   : 0
Local users        : 0
Remote users       : 0
-----
Total users        : 0
```

show cpuinfo

To display the current CPU usage status, use the following command:

```
ruckus# show cpuinfo
```

Syntax Description

This command has no arguments or keywords.

Default

This command has no default settings.

Command Mode

Privileged

Example

```
ruckus# show cpuinfo
processor : 0
model name : Intel(R) Xeon(R) CPU E5645 @ 2.40GHz
processor : 1
model name : Intel(R) Xeon(R) CPU E5645 @ 2.40GHz
processor : 2
model name : Intel(R) Xeon(R) CPU E5645 @ 2.40GHz
```

show data-plane

To display a list of data planes on the controller, use the following command:

```
ruckus# show data-plane
```

Syntax Description

This command uses the following syntax:

name: Name of the dataplane.

Default

This command has no default settings.

Command Mode

Privileged

Example

```
ruckus# show data-plane SCG187-D1
Serial Number : 2.0G1110-FP700083
```

```
Model : CN5750p2.1-750-SSP  
IP Address : 169.254.255.10  
MAC Address : 00:1D:2E:87:00:18  
Firmware : 1.1.1.0.29  
Status : Fault  
# of Tunnels : 0  
Managed By : SCG187  
Uptime : 23h 37m
```

Network Usage Summary

```
-----  
Resource Data Type Last 15 Minutes Last 1 Hour Last 24 Hours  
Port 0 Bytes(Tx/Rx) 0/0 0/0 0/0  
Port 0 Pkts(Tx/Rx/Tx Dropped/Rx Dropped) 0/0/0/0 0/0/0/0 0/0/0/0  
Port 1 Bytes(Tx/Rx) 0/0 0/0 0/0  
Port 1 Pkts(Tx/Rx/Tx Dropped/Rx Dropped) 0/0/0/0 0/0/0/0 0/0/0/0
```

show data-plane-stats

To display dataplane statistics, use the following command:

```
ruckus# show data-plane-stats
```

Syntax Description

This command uses the following syntax:

```
<name> type port [ 1 | 0 ] period [ 8-h | 7-d | 24-h | 30-d ]
```

<name>: Data Plane name

type: Statistics data type

port: Port usage

1: Port 1

0: Port 0

period: Statistics period

8-h: 8 hours

7-d: 7 days

24-h: 24 hours

30-d: 8 hours

Default

This command has no default settings.

Command Mode

Privileged

Example

```
ruckus# show data-plane stats
```

show dhcp-relay-stats

To display a list of DHCP relay statistics, use the following command:

```
ruckus# show dhcp-relay-stats
```

Syntax Description

This command has no arguments or keywords

Default

This command has no default settings.

Command Mode

Privileged

Example

```
ruckus# show dhcp-relay-stats
```

show dhcp-server-stats

To display a list of DHCP server statistics, use the following command:

```
ruckus# show dhcp-server-stats
```

Syntax Description

This command has no arguments or keywords

Default

This command has no default settings.

Command Mode

Privileged

Example

```
ruckus# show dhcp-server-stats
```

show diameter-gx-stats

To display the diameter Gx statistics, use the following command:

```
ruckus# show diameter-gx-stats
```

Syntax Description

This command has no arguments or keywords.

Default

This command has no default settings.

Command Mode

Privileged

Example

```
ruckus# show diameter-gx-stats
```

show diameter-sta-stats

To display the diameter STA statistics, use the following command:

```
ruckus# show diameter-sta-stats
```

Syntax Description

This command has no arguments or keywords.

Default

This command has no default settings.

Command Mode

Privileged

Example

```
ruckus# show diameter-sta-stats
```

show diameter-stats

To display the diameter server statistics, use the following command:

```
ruckus# show diameter-stats
```

Syntax Description

This command has no arguments or keywords.

Default

This command has no default settings.

Command Mode

Privileged

Example

```
SCG00# show diameter-stats
```

show diskinfo

To display the current disk usage on the controller, use the following command:

```
ruckus# show diskinfo
```

Syntax Description

This command has no arguments or keywords.

Default

This command has no default settings.

Command Mode

Privileged

Example

```
ruckus# show diskinfo
Filesystem 1K-blocks Used Available Use% Mounted on
rootfs 20642428 352268 19241584 2% /
/dev/root 20642428 352268 19241584 2% /
/dev/sda1 10321208 117812 9679108 2% /boot
/dev/mapper/vg00-lv00
525084552 136105168 362306644 28% /mnt
tmpfs 1048576 684 1047892 1% /tmp
tmpfs 24753476 0 24753476 0% /dev/shm
```

show event

To see events based on staging zones, use the following command:

ruckus# show event

Syntax Description

This command uses the following syntax:

category <event-category>

category: Filtered by event category

<event-category>: Event category

control-plane <name>

control-plane: Control Plane

<name>: Plane name

data-plane <name>

data-plane: Data Plane

<name>: Plane name

[zone | ap-mac] <value>

zone: AP Zone name

ap-mac: AP MAC address

<value>: Filter Value

3rd-zone <value>

3rd-zone: Third Party AP Zone name

<value>: Filter Value

<client-mac>

<client-mac>: Client MAC address

datetime <from-time> <to-time>

datetime: Filtered by Datetime

<from-time>: From time

<to-time>: To time

severity [warn | debug | major | critical | info | minor]

severity: Filtered by Severity

warn: Warning

debug: Debug

major: Major

critical: Critical
info: Informational
minor: Minor
type <event-type>
type: Filtered by Type
<event-type>: Event type

Default

This command has no default settings.

Command Mode

Privileged

Example

```
ruckus# show event A1:87:45:34:56:FE
```

show ggsn-cnxxn-stats

To display GGSN Connections statistics, use the following command:

```
ruckus# show ggsn-cnxxn-stats
```

Syntax Description

This command has no arguments or keywords

Default

This command has no default settings.

Command Mode

Privileged

Example

```
ruckus# show ggsn-cnxxn-stats
```

show ggsn-gtpc-stats

To display GGSN GTP-C sessions statistics, use the following command:

```
ruckus# show ggsn-gtpc-stats
```

Syntax Description

This command has no arguments or keywords

Default

This command has no default settings.

Command Mode

Privileged

Example

```
ruckus# show ggsn-gtpc-stats
```

show history

To display a list of CLI commands that have recently been executed, use the following command:

```
ruckus# show history
```

Syntax Description

This command has no arguments or keywords

Default

This command has no default settings.

Command Mode

Privileged

Example

```
ruckus# show history
0. enable
1. show domain "Administration Domain"
2. show dp-group
3. show ftp-server
4. show history
```

show hlr-stats

To display a list of HRL statistics, use the following command:

```
ruckus# show hlr-stats
```

Syntax Description

This command has no arguments or keywords

Default

This command has no default settings.

Command Mode

Privileged

Example

```
ruckus# show hlr-stats
```

show hlr-sctp-stats

To display a list of HLR Sctp associations statistics, use the following command:

```
ruckus# show hlr-sctp-stats
```

Syntax Description

This command has no arguments or keywords

Default

This command has no default settings.

Command Mode

Privileged

Example

```
ruckus# show hlr-sctp-stats
```

show interface

To display the interface runtime status, use the following command:

```
ruckus# show interface <cluster> <control> <management>
<user-defined>
```

Syntax Description

This command uses the following syntax:

cluster - Cluster interface
control - Control interface
management - Management interface
user-defined - User defined interface

Default

This command has no default settings.

Command Mode

Privileged

Example

```
ruckus# show interface
Interfaces
-----
Interface      : Control
IP Mode        : DHCP
IP Address     : 184.21.160.66
Subnet Mask    : 255.255.255.240
Gateway       : 184.21.160.65

Interface      : Cluster
IP Mode        : None
IP Address     : 184.21.160.84
Subnet Mask    : 255.255.255.240
Gateway       : 184.21.160.81

Interface      : Management
IP Mode        : DHCP
IP Address     : 172.19.10.4
Subnet Mask    : 255.255.0.0
Gateway       :
```

```
Access & Core Separation      : Disabled
Default Gateway Interface     : Control
Primary DNS Server            : 172.19.0.5
Secondary DNS Server          : 4.2.2.2
```

User Defined Interfaces

show internal-subnet

To display the runtime internal subnet prefix, use the following command:

```
ruckus# show internal-subnet
```

Syntax Description

This command has no arguments or keywords.

Default

This command has no default settings.

Command Mode

Privileged

Example

```
ruckus# show internal-subnet
Internal Subnet Prefix: 10.254.1
```

show ip

To display information about controller static route, use the following command:

```
ruckus# show ip <route static>
```

Syntax Description

This command uses the following syntax:

route: IP routing table

static: Static routes

Default

This command has no default settings.

Command Mode

Privileged

Example

```
ruckus# show ip route static
=====
Static Routes
=====
IP Address Metric Subnet Mask Gateway Interface
172.17.20.0 255.255.254.0 10.2.0.1 Management
```

show license

To display information about the current controller license, use the following command:

```
ruckus# show license
```

Syntax Description

This command has no arguments or keywords.

Default

This command has no default settings.

Command Mode

Privileged

Example

```
License Summary
```

```
-----  
License Type #of Units Total #of Units Consumed #of Units  
Available  
WiFi Controller License 10 1 (10%) 9 (90%)  
AP Direct Tunnel License 10 0 (0%) 10 (100%)  
SCG 3GPP Tunneling License 10 0 (0%) 10 (100%)  
SCG 3rd Party APs License 10 NA NA
```

show lma-connectivity-stats

To display the LMA connectivity status, use the following command:

```
ruckus# show lma-connectivity-stats
```

Syntax Description

This command has no arguments or keywords.

Default

This command has no default settings.

Command Mode

Privileged

Example

```
ruckus# show lma-connectivity-stats
```

show lma-signaling-stats

To display the LMA signalling status, use the following command:

```
ruckus# show lma-signaling-stats
```

Syntax Description

Default

This command has no default settings.

Command Mode

Privileged

Example

```
ruckus# show lma-signaling-stats
```

show logs-filter

To display the LMA signalling status, use the following command:

```
ruckus# show logs-filter
```

Syntax Description

This command has the following syntax:

- client <mac>
 - client: Client MAC
 - <mac>: STA MAC Address
- client <mac> copy <ftp-url>
 - client: Client MAC
 - <mac>: STA MAC Address
 - copy: Copy STA real-time tracing log to external FTP server
 - <ftp-url>: FTP directory URL, Format:ftp://<username>:<password>@<ftp-host>[</dir-path>]

Default

This command has no default settings.

Command Mode

Privileged

Example

```
ruckus# show logs-filter
ruckus(config)# show logs-filter client 44:44:44:44:44:44
copy      Copy STA real-time tracing log to external FTP server
      <cr>
ruckus(config)# show logs-filter client 44:44:44:44:44:44 copy
      <ftp-url>      FTP directory URL, Format:ftp://<username>:<password>@<ftp-
host>[</dir-path>]

ruckus(config)# show logs-filter client 44:44:44:44:44:44 copy ftp://
ftp:ftp@172.18.196.22
```

show md-stats

To display the md status, use the following command:

```
ruckus# show md-stats
```

Syntax Description

This command has the following syntax:

- scg
 - scg - display the Local MD shared memory Stats
- peer-scg-mac \${scgMac}
 - peer-scg-mac: Display the other SCG-MD connection stats at SCG
 - \${scgMac}:
- ap-mac \${apMac}
 - ap-mac: Display the stats for Connected AP at SCG
 - \${apMac}:
- [scg-app-name] \${appName}
 - scg-app-name : Display the local application stats; Application Names must be among (scg_md/scg_sessmgr/md_proxy/scg_hip/scg_cnr/scg_communicator/scg_sciagent/scg_web/scg_eventreader/scg_nbi/scg_publicapi/scg_memproxy/scg_observer/scg_logmgr/logclient/scg_idm/scg_ccd/scg_push/scg_greyhound/scg_snmp/scg_cached)
 - \${appName}:
- node-id \${nodeId}
 - node-id: Display nodeId's stats; Valid value: Actual node id + 1
 - \${nodeId}:
- remote mac app-name \${apMac} app-name \${appName}
 - remote: Get the stats from remote AP/DP; Valid value: ap / dp
 - mac: Provide MAC of AP/DP
 - app-name: Provide app-name from AP/DP; Valid value: ap_md / dp_md
 - \${apMac}:
 - app-name:
 - \${appName}:

Default

This command has no default settings.

Command Mode

Privileged

Example

To be updated

show meminfo

To view the current memory usage status, use the following command:

```
ruckus# show meminfo
```

Syntax Description

This command has no arguments or keywords.

Default

This command has no default settings.

Command Mode

Enable

Example

```
ruckus# show meminfo
MemTotal: 8202196 kB
MemFree: 1957064 kB
Buffers: 46772 kB
Cached: 183088 kB
SwapCached: 0 kB
total used free shared buffers cached
Mem: 8202196 6245132 1957064 0 46772 183088
-/+ buffers/cache: 6015272 2186924
Swap: 4194300 0 4194300
```

show ntp

To view the NTP status, use the following command:

```
ruckus# show ntp <associations>
```

Syntax Description

This command uses the following syntax:

associations: NTP peer status.

Default

This command has no default settings.

Command Mode

Privileged

Example

```
ruckus# show ntp associations
remote refid st t when poll reach  delay  offset  jitter
=====
ns02.hns.net.in .INIT. 16 u   - 1024   0   0.000   0.000   0.000
*LOCAL(0) LOCL. 12 l   43     64 377   0.000   0.000   0.000
```

show radius-proxy-stats

To view statistics of RADIUS proxy on controller, use the following command:

```
ruckus# show radius-proxy-stats
```

Syntax Description

This command has no arguments or keywords.

Default

This command has no default settings.

Command Mode

Privileged

Example

```
ruckus# show radius-proxy-stats
No.  MVNO Account Control Plane  AAA IP Created On Last Modified
On NAS Type Auth Accounting  ACCESS Request  ACCESS Challenge
ACCESS Accept  ACCESS Reject  Account Request  Accounting Response
```

```
CoA (AAA)   DM (AAA)   DM (NAS)   Dropped requests due to rate  
Limiting (Auth/Acc) AP Accounting AP Accounting Request/  
Response CoA (NAS)   CoA Autz Only
```

```
-----  
1 Super INDUS4-C 104.0.0.25 2015-03-20 12:46:20 GMT 2015-03-24  
09:37:47 GMT Ruckus AP 0/0/0 0/0 6/6 0/0 0/0 0/0 6/6 0/0 0/0/0  
0/0/0 0/0/0 0/0 0/2 6/0 0/0/0 0/0/0  
  
2 Super INDUS4-C 104.0.0.2 2015-03-20 10:29:33 GMT 2015-03-24  
09:37:47 GMT Ruckus AP 25/50/0 17/0 117/117 36/36 25/25 50/50  
48/48 45/45 0/0/0 0/0/0 0/0/0 0/0 11/1 35/32 0/0/0 0/0/0
```

show radius-server-stats

To view statistics of RADIUS server on controller, use the following command:

```
ruckus# show radius-server-stats
```

Syntax Description

This command has no arguments or keywords.

Default

This command has no default settings.

Command Mode

Privileged

Example

```
ruckus# show radius-server-stats
No. MVNO Account Control Plane AAA IP Created On Last Modified
On NAS Type Auth Type Auth(Perm) Auth(Psd) Auth(Fast Auth)
Auth(Failed) ACCESS Accounting Session Accounting Request AP
Accounting AP Accounting Request/Response AP Accounting ON
Request AP Accounting OFF Request
-----
1 Super INDUS4-C 184.21.160.84 2015-03-20 09:49:56 GMT 2015-
03-23 10:01:29 GMT Ruckus AP 0/0 0/0 0/0 0/0/0 0/0/0/0 0/0
0/0 0/0 0/0 16/16 4/4
```

show radshm-stats

To view RADIUS KPI (key performance indicators) captured per AAA server on the controller, use the following command:

```
ruckus# show radius-server-stats <display> | <kill> | <send <ipaddress>>
```

Syntax Description

This command uses the following syntax:

display: Displays the RADIUS KPI statistics captured on the controller

kill: Stops sending the statistics collected to the elastic search database

send: Sends the collected statistics to the elastic search database.

Default

This command has no default settings.

Command Mode

Privileged

Example

```
ruckus# show radshm-stats send 172.19.13.60
```

show report-result

To view report results or to view a specific report, use the following command:

```
ruckus# show report-result <report-title>
```

Syntax Description

This command uses the following syntax:

report-title: Report title

Default

This command has no default settings.

Command Mode

Privileged

Example

```
ruckus# show report-result report1
No.Date and Time Title Report Template Result Links Status Time
Taken
-----
```

```
1 2014-04-25 09:02:26 GMT Report1Client Number CSV Success 43ms
2 2014-04-25 00:00:02 GMT Report1 Client Number CSV Success 19ms
3 2014-04-24 00:00:02 GMT Report1 Client Number CSV Success 23ms
4 2014-04-23 00:00:02 GMT Report1 Client Number CSV Success 20ms
```

show rogue-aps

To view the rogue access points, use the following command:

```
ruckus# show rogue-aps rogueMac ${rogueMac}
ruckus# show rogue-aps type [ MaliciousAP(SSID-spoof) | Ad-hoc | Rogue
| MaliciousAP(Same-Network) | MaliciousAP(MAC-spoof) |
RogueAPtimeout ]
```

Syntax Description

This command uses the following syntax:

rogueMac: The MAC IP address of the rogue AP

\${rogueMac}: MAC IP address

type: Rogue type

MaliciousAP(SSID-spoof): Malicious AP (SSID-spoof)

Ad-hoc: Ad-hoc

Rogue: Rogue

MaliciousAP(Same-Network): Malicious AP (Same-Network)

MaliciousAP(MAC-spoof): Malicious AP (MAC-spoof)

RogueAPtimeout: Rogue AP timeout

Default

This command has no default settings.

Command Mode

Privileged

Example

```
ruckus# show rogue-aps
rogue-mac      Rogue AP MAC
rogue-type     Rogue AP Type

ruckus# show rogue-aps rogue-type
ad-hoc         ad-hoc
mac-spoofing   Malicious AP (MAC-spoof)
rogue          Rogue
same-network   Malicious AP (Same-Network)
ssid-spoofing  Malicious AP (SSID-spoof)
```

show run

To view a specific part of configuration during the running configuration, use the following commands:

```
ruckus# show running-config <command name>
```

Syntax Description

This command uses the following syntax:

acct-profile	Shows the accounting service profile configurations
ad-service	Shows the active directory service configurations
admin	Shows the administrator configurations
admin-radius	Shows the RADIUS server configurations for administrators
ap	Shows the AP configurations
ap-auto-tagging	Shows the critical AP auto tagging rules configurations
ap-cert-check	Shows the AP certificate check configurations
ap-control-mgmt-tos	Shows the AP control and management traffic TOS configuration
ap-heartbeat	Shows the AP heartbeat interval configurations
ap-zone-aggregate	Shows the AP Zone data aggregation task status
auth-profile	Shows the authentication service profile configurations
bridge-profile	Shows the bridge service profile configurations
calea-mac	Shows the CALEA MAC configurations
calea-server-ip	Shows the CALEA server IP configurations
cert-store	Shows the certificate store configurations
cluster-redundancy	Shows the cluster redundancy configurations

control-plane	Shows the control plane configurations
data-plane	Shows the data plane configurations
dns-server-service	Shows the DNS server service configurations
domain	Shows the management domain configurations
dp-group	Shows the data plane grouping configurations
encrypt-mac-ip configurations	Shows the MAC and IP encryption for WISPr enriched URL configurations
encrypt-zone-name	Shows the AP Zone name encryption for WISPr enriched URL configurations
eth-port-validate-one-trunk port configurations	Shows the validator for AP with at least one trunk port configurations
event	Shows the events configurations
event-threshold	Shows the event threshold
ftp-server	Shows the FTP server configurations
hotspot-profile	Shows the hotspot service profile configurations
identity-provider	Shows the identity provider configurations
interface	Shows the interface configurations
internal-subnet	Shows the internal subnet prefix
ip	Shows the control plane IP configurations
ip-support	Shows the IP version support configuration
ipsec-profile	Shows the IPsec profile configurations
l2ogre-profile	Shows the L2oGRE service profile configurations
lbs-service	Shows the LBS service
ldap-service	Shows the LDAP service configurations
license	Shows the license server configuration
lineman	Shows the lineman application configuration
localdb-service	Shows the local database service configurations
lwapp2scg	Shows the LWAPP2SCG configuration
mgmt-acl	Shows the management interface access control list configurations
mvno	Shows the mobile virtual network operators (MVNO) configurations
node-affinity	Shows the node affinity configurations
northbound-portal	Shows the northbound portal interface configurations
ntp-server	Shows the NTP server configurations
oauth-service	Shows the OAuth service configurations
operator-profile	Shows the Wi-Fi operator profile configurations

outbound-firewall	Shows the outbound firewall configurations
radius-service	Shows the RADIUS service configurations
report	Shows the report configurations
rks-gre	Shows the Ruckus GRE configurations
sci-profile	Shows the SCI profile configurations
sci-setting	Shows the SCI server configurations
sms-server	Shows the SMS server configurations
smtp-server	Shows the SMTP server configurations
snmp-notification	Shows the SNMP notification configurations
snmp-v2-community	Shows the SNMPv2 community configurations
snmp-v3-user	Shows the SNMPv3 user configurations
soft-gre	Shows the soft GRE configurations
stats-upload	Shows the FTP server for uploading statistical data
subpackages	Shows the subscription packages configurations
syslog-server	Shows the syslog server configurations
user-agent-blacklist	Shows the user agent blacklist configurations
user-group	Shows the user group configurations
user-role	Shows the user role configurations
user-traffic-profile	Shows the user traffic profile configurations
web-cert	Shows the web certificate configurations
wlan-template	Shows the WLAN template configurations
zone	Shows the AP Zone configurations
zone-affinity	Shows the vSZ-D Zone affinity configurations
zone-global	Shows the zone global configurations
zone-template	Shows the AP Zone template configurations

Default

This command has no default settings.

Command Mode

Privileged

Example

```
ruckus(config)# show run user group
ruckus(config)# show running config user group
"Administration domain"
<domain>          Domain name
```

```
ruckus (config)# show running-config user-group admin
No.   Name Resource Manage by users Description Permission
-----
-----
1 Adb-Group,SZ,Admin Administration domain Adb-Jil Custom
ruckus# show run
cert          Show Installed Certificates
```

```
ruckus(config)# show run sci-profile
SCI Configuration
-----
Enable SCI    :Disabled
```

show running-config

To view the current system configuration, use the following commands:

```
ruckus# show running-config <
```

Syntax Description

This command uses the following syntax:

```
zone <name>
```

zone: Shows the AP Zone configurations

<name>: AP Zone name

```
zone <name> ap <mac>
```

zone: Show the AP Zone configurations

<name>: AP Zone name

ap: Shows the AP configurations

<mac>: AP MAC address

```
zone <name> wlan <name>
```

zone: Shows the AP Zone configurations

<name>: AP Zone name

wlan: Shows the WLAN configurations

<name>: WLAN name

```
zone <name> wlan-scheduler <name>
```

zone: Shows the AP Zone configurations

<name>: AP Zone name

wlan-scheduler: Shows the WLAN scheduler configurations

<name>: WLAN scheduler name

```
zone <name> aaa <name>
```

zone: Shows the AP Zone configurations

<name>: AP Zone name

aaa: Shows the AAA server configurations

<name>: AAA server name

```
zone <name> hotspot <name>
```

zone: Shows the AP Zone configurations

<name>: AP Zone name

hotspot: Shows the WISPr (Hotspot) configurations

<name>: WISPr (Hotspot) name
zone <name> guest-access <name>
zone: Shows the AP Zone configurations
<name>: AP Zone name
guest-access: Shows the guest access configurations
<name>: Guest access name
zone <name> web-authentication <name>
zone: Shows the AP Zone configurations
<name>: AP Zone name
web-authentication: Shows the web authentication configurations
<name>: Web authentication name
zone <name> block-client <mac>
zone: Shows the AP Zone configurations
<name>: AP Zone name
block-client: Shows the blocked clients configurations
<mac>: Blocked client MAC address
zone <name> wechat <name>
zone: Shows the AP Zone configurations
<name>: AP Zone name
wechat: Shows the WeChat configurations
<name>: WeChat name
zone <name> Ethernet-port-profile <name>
zone: Shows the AP Zone configurations
<name>: AP Zone name
ethernet-port-profile: Shows the Ethernet port configurations
<name>: Ethernet port profile name
zone \${zoneKey} hotspot20-wlan-profile <name>
zone:
\${zoneKey}:
hotspot20-wlan-profile: Shows the Hotspot 2.0 WLAN profile configuration
<name>: Hotspot 2.0 WLAN profile name
zone \${zoneKey} hotspot20-venue-profile <name>

zone:
\${zoneKey}:
hotspot20-venue-profile: Shows the Hotspot 2.0 venue profile configuration
<name>: Hotspot 2.0 venue profile name
zone <name> ap-group <name>
zone: Shows the AP Zone configurations
<name>: AP Zone name
ap-group: Shows the AP Group configurations
<name>: AP Group name
zone <name> wlan-group <name>
zone: Show AP Zone configurations
<name>: AP Zone name
wlan-group: Show WLAN Group configurations
<name>: WLAN Group name
zone <name> ap-model <name>
zone: Show AP Zone configurations
<name>: AP Zone name
ap-model: Show AP Model configurations
<name>: AP Model name
zone <name> ap-registration-rule <priority>
zone: Show AP Zone configurations
<name>: AP Zone name
ap-registration-rule: Show AP Registration Rules configurations
<priority>: AP Registration Rule priority
zone-global country-code
zone-global: Show Zone Global configurations
country-code: Show Default Country Code for new Zone
zone-global ap-gre-tunnel
zone-global: Show Zone Global configurations
ap-gre-tunnel: Show AP GRE Tunnel UDP Port
zone <name> diffserv <name>
zone: Show AP Zone configurations

```
<name>: AP Zone name
diffserv: Show DiffServ configurations
<name>: DiffServ name
zone ${zoneKey} bonjour-gateway
zone:
  ${zoneKey}:
    bonjour-gateway: Show Bonjour Gateway
zone ${zoneKey} bonjour-policy <name>
zone:
  ${zoneKey}:
    bonjour-policy: Show Bonjour Policy
    <name>: Policy Name
zone ${zoneKey} bonjour-fencing
zone:
  ${zoneKey}:
    bonjour-fencing: Show Bonjour Fencing
zone ${zoneKey} bonjour-fencing-policy <name>
zone:
  ${zoneKey}:
    bonjour-fencing-policy: Show Bonjour Fencing Policy
    <name>: Policy Name
zone ${zoneKey} client-isolation-whitelist <name>
zone:
  ${zoneKey}:
    client-isolation-whitelist: Show Client Isolation Whitelist
    <name>: Whitelist Name
zone ${zoneKey} device-policy <name>
zone:
  ${zoneKey}:
    device-policy: Show Device Policy
    <name>: Policy Name
zone ${zoneKey} l2-acl <name>
```

zone:
 \${zoneKey}:
 l2-acl: Show Layer 2 Access Control List (ACL)
 <name>: ACL Name
zone <name> usb-software <name>
 zone: Show AP Zone configurations
 <name>: AP Zone name
 usb-software: Show AP USB software packages
 <name>: AP USB software name. Format: {VID}-{PID}-{Version}
ap <mac>
 ap: Show AP configurations
 <mac>: AP MAC address
ap
 ap: Show AP configurations
ap-heartbeat
 ap-heartbeat:
ap-auto-tagging
 ap-auto-tagging: Show Critical AP Auto Tagging Rules configurations
ap-cert-check
 ap-cert-check:
bridge-profile <name>
 bridge-profile:
 <name>: Bridge Profile name
l2ogre-profile <name>
 l2ogre-profile:
 <name>: L2oGRE Profile name
lbs-service \${serviceName}?
 lbs-service: Show LBS service
 \${serviceName}?:
sms-server
 sms-server: Show SMS Server configurations
admin <username>
 admin:

<username>: User name
admin-radius <name>
admin-radius:
<name>: RADIUS server name
mvno <name>
mvno:
<name>: MVNO domain name
user-group <domain> <group>
user-group:
<domain>: Domain name
<group>: User Group name
user-role <name>
user-role:
<name>: User Role name
subpackages <name>
subpackages: Shows the subscription packages configurations
<name>: Subscription packages
domain <name>
domain: Shows the management domain configurations
<name>: Domain name
domain <name> zone <name>
domain: Shows the management Domain configurations
<name>: Domain name
zone: Show AP Zone configurations of a specific Domain
<name>: AP Zone name
domain <name> zone <name> ap <mac>
domain: Show Management Domain configurations
<name>: Domain name
zone: Show AP Zone configurations
<name>: AP Zone name
ap: Show AP configurations
<mac>: AP MAC address

domain <name> zone <name> wlan <name>

domain: Shows the management domain configurations

<name>: Domain name

zone: Show AP Zone configurations

<name>: AP Zone name

wlan: Show WLAN configurations

<name>: WLAN name

domain <name> zone <name> aaa <name>

domain: Shows the management domain configurations

<name>: Domain name

zone: Show AP Zone configurations

<name>: AP Zone name

aaa: Shows the AAA server configurations

<name>: AAA server name

domain <name> zone <name> hotspot <name>

domain: Shows the management domain configurations

<name>: Domain name

zone: Shows the AP Zone configurations

<name>: AP Zone name

hotspot: Shows the WISPr (Hotspot) configurations

<name>: WISPr (Hotspot) name

domain <name> zone <name> hotspot20-wlan-profile <name>

domain: Shows the management domain configurations

<name>: Domain name

zone: Shows the AP Zone configurations

<name>: AP Zone name

hotspot20-wlan-profile: Shows the Hotspot 2.0 WLAN profile configurations

<name>: Hotspot 2.0 WLAN profile configurations name

domain <name> zone <name> hotspot20-venue-profile <name>

domain: Shows the management domain configurations

<name>: Domain name

zone: Shows the AP Zone configurations

<name>: AP Zone name
hotspot20-venue-profile: Shows the Hotspot 2.0 venue profile configurations
<name>: Shows the Hotspot 2.0 Venue profile name
domain <name> zone <name> ap-group <name>
domain: Shows the management domain configurations
<name>: Domain name
zone: Shows the AP Zone configurations
<name>: AP Zone name
ap-group: Shows the AP Group configurations
<name>: AP Group name
domain <name> zone <name> wlan-group <name>
domain: Shows the management domain configurations
<name>: Domain name
zone: Shows the AP Zone configurations
<name>: AP Zone name
wlan-group: Shows the WLAN Group configurations
<name>: WLAN Group name
domain <name> zone <name> ap-model <name>
domain: Shows the management domain configurations
<name>: Domain name
zone: Shows the AP Zone configurations
<name>: AP Zone name
ap-model: Shows the AP model configurations
<name>: AP model name
domain <name> zone <name> ap-registration-rule <priority>
domain: Shows the management domain configurations
<name>: Domain name
zone: Shows the AP Zone configurations
<name>: AP Zone name
ap-registration-rule: Shows the AP registration rules configurations
<priority>: AP registration rule priority
domain <name> zone <name> block-client <mac>

domain: Show Management Domain configurations
<name>: Domain name

zone: Shows the AP Zone configurations
<name>: AP Zone name

block-client: Shows the blocked client configurations
<mac>: Blocked client MAC

zone-template <name>
zone-template:
<name>: AP Zone Template name

zone-template <name> wlan-group <name>
zone-template: Shows the AP Zone template configurations
<name>: AP Zone template name
wlan-group: Shows the WLAN Group configurations
<name>: WLAN Group name

zone-template <name> wlan <name>
zone-template: Shows the AP Zone template configurations
<name>: AP Zone Template name
wlan: Shows the WLAN configurations
<name>: WLAN name

zone-template <name> aaa <name>
zone-template: Shows the AP Zone template configurations
<name>: AP Zone template name
aaa: Shows the AAA server configurations
<name>: AAA server name

zone-template <name> hotspot <name>
zone-template: Shows the AP Zone template configurations
<name>: AP Zone template name
hotspot: Show WISPr (Hotspot) configurations
<name>: WISPr (Hotspot) name

zone-template <name> wechat <name>
zone-template: Shows the AP Zone template configurations
<name>: AP Zone template name

wechat: Shows the WeChat configurations
<name>: WeChat name

zone-template <name> hotspot20-wlan-profile <name>
zone-template: Shows the AP Zone template configurations
<name>: AP Zone template name
hotspot20-wlan-profile: Shows the Hotspot 2.0 WLAN profile configurations
<name>: Hotspot 2.0 WLAN profile name

zone-template <name> hotspot20-venue-profile <name>
zone-template: Shows the AP Zone template configurations
<name>: AP Zone template name
hotspot20-venue-profile: Shows the Hotspot 2.0 venue profile configurations
<name>: Hotspot 2.0 venue profile name

zone-template <name> wlan-scheduler <name>
zone-template: Shows the AP Zone template configurations
<name>: AP Zone template name
wlan-scheduler: Shows the WLAN scheduler configurations
<name>: WLAN Scheduler name

zone-template <name> ap-group <name>
zone-template: Shows the AP Zone template configurations
<name>: AP Zone Template name
ap-group: Shows the AP Group configurations
<name>: AP Group name

zone-template \${templateName} ap-group \${apGroupName} ap-model
\${apModel}
zone-template:
\${templateName}:
ap-group:
\${apGroupName}:
ap-model:
\${apModel}:

zone-template <name> ap-model <name>
zone-template: Shows the AP Zone template configurations

<name>: AP Zone Template name
ap-model: Shows the AP model configurations
<name>: AP model name
zone-template <name> diffserv <name>
zone-template: Shows the AP Zone template configurations
<name>: AP Zone template name
diffserv: Shows the DiffServ profile configurations
<name>: DiffServ profile name
zone-template <name> vlan-pooling <name>
zone-template: Shows the AP Zone template configurations
<name>: AP Zone template name
vlan-pooling: Shows the VLAN pooling profile configurations
<name>: VLAN pooling profile name
zone-template <name> bonjour-gateway
zone-template: Shows the AP Zone template configurations
<name>: AP Zone template name
bonjour-gateway: Shows the bonjour gateway
zone-template <name> bonjour-policy <name>
zone-template: Shows the AP Zone template configurations
<name>: AP Zone template name
bonjour-policy: Shows the bonjour policy
<name>: Bonjour policy name
zone-template <name> device-policy <name>
zone-template: Shows the AP Zone template configurations
<name>: AP Zone template name
device-policy: Show device policy
<name>: Device policy name
zone-template <name> Ethernet-port-profile <name>
zone-template: Shows AP Zone template configurations
<name>: AP Zone template name
ethernet-port-profile: Shows the Ethernet port configurations
<name>: Ethernet port configuration name

zone-template <name> guest-access <name>
zone-template: Shows the AP Zone template configurations
<name>: AP Zone Template name
guest-access: Shows the guest access configurations
<name>: Guest access name

zone-template <name> l2-acl <name>
zone-template: Shows the AP Zone template configurations
<name>: AP Zone template name
l2-acl: Shows the Layer 2 Access Control List (ACL)
<name>: Layer 2 Access Control name

zone-template <name> web-authentication <name>
zone-template: Shows the AP Zone template configurations
<name>: AP Zone template name
web-authentication: Shows the web authentication configurations
<name>: Web authentication name

wlan-template <name>
wlan-template:
<name>: WLAN template name

wlan-template <name> wlan <name>
wlan-template: Shows the WLAN template configurations
<name>: WLAN template name
wlan: Show WLAN configurations
<name>: WLAN name

wlan-template <name> aaa <name>
wlan-template: Shows the WLAN template configurations
<name>: WLAN template name
aaa: Show AAA server configurations
<name>: AAA server name

wlan-template <name> hotspot <name>
wlan-template: Shows the WLAN template configurations
<name>: WLAN template name
hotspot: Shows the WISPr (Hotspot) configurations

<name>: WISPr (Hotspot) name
wlan-template <name> wechat <name>
wlan-template: Shows the WLAN template configurations
<name>: WLAN template name
wechat: Shows the WeChat configurations
<name>: WeChat name

wlan-template <name> hotspot20-wlan-profile <name>
wlan-template: Shows the WLAN template configurations
<name>: WLAN template name
hotspot20-wlan-profile: Show Hotspot 2.0 WLAN profile configurations
<name>: Hotspot 2.0 WLAN profile name

wlan-template <name> hotspot20-venue-profile <name>
wlan-template: Shows the WLAN template configurations
<name>: WLAN template name
hotspot20-venue-profile: Shows the Hotspot 2.0 venue profile configurations
<name>: Hotspot 2.0 venue profile name

wlan-template <name> diffserv <name>
wlan-template: Shows the WLAN template configurations
<name>: WLAN template name
diffserv: Shows the DiffServ profile configurations
<name>: DiffServ profile name

wlan-template <name> vlan-pooling <name>
wlan-template: Shows the WLAN template configurations
<name>: WLAN Template name
vlan-pooling: Shows the VLAN pooling profile configurations
<name>: VLAN Pooling profile name

wlan-template <name> wlan-scheduler <name>
wlan-template: Shows the WLAN template configurations
<name>: WLAN Template name
wlan-scheduler: Shows the WLAN scheduler configurations
<name>: WLAN scheduler name

wlan-template <name> guest-access <name>

wlan-template: Shows the WLAN template configurations
<name>: WLAN template name

guest-access: Shows the guest access configurations
<name>: Guest access name

wlan-template <name> device-policy <name>
wlan-template: Shows the WLAN template configurations
<name>: WLAN template name
device-policy: Shows the device policy
<name>: Device Policy name

wlan-template <name> l2-acl <name>
wlan-template: Shows WLAN template configurations
<name>: WLAN Template name
l2-acl: Shows the Layer 2 Access Control List (ACL)
<name>: Layer 2 Access Control name

wlan-template <name> web-authentication <name>
wlan-template: Shows the WLAN template configurations
<name>: WLAN template name
web-authentication: Shows the web authentication configurations
<name>: Web authentication name

control-plane <name>
control-plane: Shows the control plane configurations
<name>: Control plane name

control-plane <name> IP route static
control-plane: Shows the control plane configurations
<name>: Control Plane name
ip: Show Control plane IP configurations
route: Shows the control plane routing configurations
static: Shows the static routes

control-plane <name> interface user-defined <name>
control-plane: Shows the control plane configurations
<name>: Control plane name
interface: Shows the interface configurations

user-defined: Shows the user defined interface configurations
<name>: User defined interface name

control-plane <name> interface [cluster | control | management]
control-plane: Shows the control plane configurations
<name>: Control plane name
interface: Shows the interface configurations
cluster: Cluster interface
control: Control interface
management: Management interface

control-plane <name> interface control-cluster-management
control-plane: Shows the control plane configurations
<name>: Control plane name
interface: Shows the interface configurations
control-cluster-management: Control/Cluster/Management interface

data-plane <name>
data-plane: Shows the data plane configurations
<name>: Data plane name

dp-group
dp-group: Shows the data plane grouping configurations

snmp-notification
snmp-notification:

snmp-v2-community <snmp-community>
snmp-v2-community: Shows the SNMPv2 community configurations
<snmp-community>: SNMPv2 Community

event
event: Show the events configurations

event-threshold
event-threshold: Shows the event threshold

event email
event:
email:

event \${eventCode}
event:

`/${eventCode}`:
snmp-v3-user <snmp-user>
 snmp-v3-user: Shows the SNMPv3 user configurations
 <snmp-user>: SNMPv3 User
interface `/${ifName}`?
 interface:
 `/${ifName}`?:
interface user-defined <name>
 interface:
 user-defined: Shows the user defined interface configurations
 <name>: User defined interface name
ip route static
 ip: Shows the control plane IP configurations
 route: Shows the control plane routing configurations
 static: Shows the static routes
internal-subnet
 internal-subnet: Shows the internal subnet prefix
radius-service <name>
 radius-service: Shows the RADIUS service configurations
 <name>: RADIUS service name
auth-profile <name>
 auth-profile:
 <name>: Authentication service profile name
acct-profile <name>
 acct-profile:
 <name>: Accounting service profile name
hotspot-profile <name>
 hotspot-profile:
 <name>: Hotspot service profile name
user-traffic-profile <name>
 user-traffic-profile:
 <name>: User traffic profile name
dns-server-service <name>

dns-server-service:
 <name>: DNS server service name

ipsec-profile <name>
 ipsec-profile:
 <name>: IPsec profile name

rks-gre <name>
 rks-gre:
 <name>: Ruckus GRE name

operator-profile <name>
 operator-profile:
 <name>: Wi-Fi operator profile name

identity-provider <name>
 identity-provider:
 <name>: Identity provider name

vlan-pooling \${profileName}?
 vlan-pooling:
 \${profileName}?:

ntp-server
 ntp-server:

lineman
 lineman:

smtp-server
 smtp-server:

ftp-server <name>
 ftp-server:
 <name>: FTP name

stats-upload
 stats-upload:

syslog-server
 syslog-server:

northbound-portal
 northbound-portal: Shows the Northbound interface configurations

mgmt-acl <name>

mgmt-acl:
 <name>: ACL rule name

web-cert
 web-cert:

eth-port-validate-one-trunk
 eth-port-validate-one-trunk:

user-agent-blacklist <name>
 user-agent-blacklist: Shows the user agent black list configurations
 <name>: User agent black name

lwapp2scg
 lwapp2scg: Shows the LWAPP2SCG configuration

encrypt-mac-ip
 encrypt-mac-ip:

encrypt-zone-name
 encrypt-zone-name:

node-affinity <name>
 node-affinity: Shows the node affinity configurations
 <name>: Node affinity profile name

ap-control-mgmt-tos
 ap-control-mgmt-tos:

license
 license:

ip-support
 ip-support: Shows the IP version support configuration

ap-zone-aggregate
 ap-zone-aggregate:

outbound-firewall
 outbound-firewall:

sci-setting
 sci-setting:

sci-profile <name>
 sci-profile:
 <name>: SCI profile name

calea-server-ip
 calea-server-ip: Shows the CALEA Server IP configurations

calea-mac
 calea-mac: Shows the CALEA MAC configurations

zone-affinity <name>
 zone-affinity: Shows vSZ-D Zone affinity configurations
 <name>: vSZ-D Zone affinity profile name

cert-store setting
 cert-store: Shows the Certificate Store configurations
 setting: Shows the service certificates

cert-store cert <name>
 cert-store:
 cert: Shows the installed certificates
 <name>: Certificate name

cert-store csr <name>
 cert-store:
 csr: Shows the Certificates Signing Request (CSR)
 <name>: CSR name

cert-store communicator-key
 cert-store:
 communicator-key: Shows the communicator public key

report <report-title>
 report:
 <report-title>: Report Title

cluster-redundancy <name>
 cluster-redundancy:
 <name>: Cluster name

soft-gre <name>
 soft-gre: Shows the Soft GRE configurations
 <name>: Soft GRE name

ad-service <name>
 ad-service:
 <name>: Active directory service name

```
ldap-service <name>
  ldap-service:
  <name>: LDAP service name
oauth-service <name>
  oauth-service:
  <name>: OAuth service name
localdb-service
  localdb-service:.
```

Default

This command has no default settings.

Command Mode

Privileged

Example

```
ruckus# show running-config cert-store
cert          Show Installed Certificates
csr           Show Certificates Signing Request (CSR)
setting       Show Service Certificates
```

```
INDUS4# show running-config cert-store cert
No.   Name Description Has Root CA # of Inter Cert
-----
1     Default Certificate No          0
```

show service

To view the system service state, use the following command:

```
ruckus# show service
```

Syntax Description

This command uses the following syntax:

name: System service name

Default

This command has no default settings.

Command Mode

Privileged

Example

```
ruckus# show service
No.  Application Name      Health Status  Log Level  # of Logs
-----
1    API                    Online        WARN       1
2    CIP                    Online        WARN       1
3    CNR                    Online        WARN       1
4    Captive Portal        Online        DEBUG     6
5    Cassandra              Online        WARN       3
6    Communicator          Online        WARN       2
7    Configurer           Online        WARN       4
8    DBlade                 Online        WARN      10
9    DHCPServer            Online        WARN       1
```

show ttg-client

To view the current TTG client sessions, use the following command:

```
ruckus# show ttg-client <client-mac>
```

Syntax Description

This command uses the following syntax:

client-mac: Client MAC address

Default

This command has no default settings.

Command Mode

Privileged

Example

```
ruckus# show ttg-client A1:87:45:34:56:FE
```

show upgrade-history

To display system upgrade history, use the following command:

```
ruckus# show upgrade-history
```

Syntax Description

This command has no arguments or keywords.

Default

This command has no default settings.

Command Mode

Privileged

Example

```
ruckus# show upgrade-history
No.   Start time SCG System Version  Control Plane version  Data
Plane version  AP Firmware version  File name Elapsed
-----
1     2015-03-20 07:24:34 GMT 3.1.0.0.227           3.1.0.0.464
3.1.0.0.520           3.1.0.0.341           Fresh Installation 11m 26s
```

show upgrade-state

To display the system upgrade state, use the following command:

```
ruckus# show upgrade-state
```

Syntax Description

This command has no arguments or keywords.

Default

This command has no default settings.

Command Mode

Privileged

Example

```
ruckus# show upgrade-state
```

show version

To view the controller version, use the following command:

```
ruckus# show version
```

Syntax Description

This command has no arguments or keywords.

Default

This command has no default settings.

Command Mode

Enable

Example

```
ruckus# show version
Model : SZ300
Serial # : 131637100021
SZ Version : 3.5.0.0.730
Control Plane Software Version : 3.5.0.0.510
Data Plane Software Version : 3.5.0.0.730
AP Firmware Version : 3.5.0.99.999, 3.5.0.99.966,
```

show wired-client

To view the current AP's associated wired client sessions, use the following command:

```
ruckus# show wired-client <wired-client-mac>
```

Syntax Description

This command uses the following syntax:

<wired-client-mac>: Wired client MAC address

Default

This command has no default settings.

Command Mode

Privileged

Example

```
ruckus# show wired-client <mac address>
```

show zone

To view the AP zone states, use the following command:

```
ruckus# show zone
```

Syntax Description

This command uses the following syntax:

<name> ap <mac>

<name>: AP zone name

ap: Show the AP list of a specific AP zone

<mac>: AP MAC address

<name> client <client-mac>

<name>: AP zone name

client: Shows the client list of a specific AP zone

<client-mac>: Client MAC address

<name> ttg-client <client-mac>

<name>: AP zone name

ttg-client: Shows the TTG client list of a specific AP zone

<client-mac>: Client MAC address <zone-name>: AP zone name

Default

This command has no default settings.

Command Mode

Privileged

Example

```
set-1(config)# show zone
No.      Zone Name      Management Domain      Description      AP Fir
mware # of Alarms # of APs      # of WLANs # of Clients  AP IP Mode
-----
-----
1        VW             Administration Domain  Staging Zone    3.5.0.
99.10  0/0/0/0       2 (0/2/0/0/0) 3      0              Dual
28
2        Staging Zone   Administration Domain  Staging Zone    3.5.0.
0/0/0/0 1 (0/1/0/0/0) 0      0              IPv4
28
3        3.5-KKK-ZONE-1 Administration Domain  3.5-KKK-ZONE-1 3.5.0.
99.10  0/0/0/0       1 (0/1/0/0/0) 2      0              IPv4
28
```

System Commands

8

This chapter describes the commands that you can use to configure administrative and system settings on the controller. The following table list the System Commands.

Table 175. System commands

?	backup	backup config	backup network	backup schedule
backup-upgrade	cluster in-service	config	copy	copy ap-certificate-request
copy backup	copy backup-config	copy backup-network	copy client	copy report-result
copy ftp-url	curl	delete backup	delete backup-config	delete backup-network
delete client	diagnostic	enable	enable <new password>	exit
help	logout	log-diagnostic ap-log-level-set	no service	patches
ping	ping6	reload	reload ap	reload data-plane
reload now	remote ap-cli	restore	restore config	restore network
service restart	service start	set-factory	setup	shutdown
shutdown now	traceroute	traceroute6	upgrade	upload ap-certificate-status

?

To display commands that are available on the command line, use the following command:

```
ruckus# ?
```

Syntax Description

This command has no arguments or keywords.

Default

This command has no default settings.

Command Mode

Privileged

Example

```
ruckus#
backup                Backups the system or configuration
backup-upgrade       Backups and upgrades the system
cluster              Cluster commands
config               Enter configuration mode
copy                 Copy commands
curl                 Curl commands
debug                Debug commands
delete               Delete commands
diagnostic            Diagnostic commands
enable               Change the password
exit                 Turn off privileged commands
help                 Displays help
log-diagnostic        Logs diagnostic feature CLI commands
logout               Exits from the EXEC
no                   Disable commands
patches              Patch management commands
ping                 Sends ICMP echo request to network host
ping6                Sends ICMP echo request to network host
rbddump              Dumps Rbd board data
reload               Reloads the system
remote               Remote commands
```

backup

To backup the controller whole cluster system, use the following command:

```
ruckus# backup
```

Syntax Description

This command has no arguments or keywords.

Default

This command has no default settings.

Command Mode

Privileged

Example

```
ruckus# backup
```

backup config

To backup controller configuration, use the following command:

```
ruckus# backup config
```

Syntax Description

This command has no arguments or keywords.

Default

This command has no default settings.

Command Mode

Privileged

Example

```
ruckus# backup config
```

backup network

To backup controller network configuration, use the following command:

```
ruckus# backup network
```

Syntax Description

This command has no arguments or keywords.

Default

This command has no default settings.

Command Mode

Privileged

Example

```
ruckus# backup network
```

backup schedule

To create a schedule for backing up the configuration, use the following command:

```
ruckus# backup schedule < daily> <disable> <monthly> <weekly>
```

Syntax Description

This command uses the following syntax:.

```
monthly <date-of-month> hour <hour> minute <minute>
```

monthly: Monthly

<date-of-month>: Date of month

hour: Hour (GMT)

<hour>: Hour value (GMT)

minute: Minute

<minute>: Minute value

```
weekly <day-of-week> hour <hour> minute <minute>
```

weekly: Weekly

<day-of-week>: Day Of week

hour: Hour (GMT)

<hour>: Hour Value (GMT)

minute: Minute

<minute>: Minute value
daily <hour> minute <minute>
daily: Daily
<hour>: Hour value (GMT)
minute: Minute
<minute>: Minute value
disable
disable: Schedule disable

Default

This command has no default settings.

Command Mode

Privileged

Example

```
ruckus-Node1# backup-upgrade ftp://mahan:ruckus1!@172.19.7.100/  
backup/AP_ad87453456fe.csv
```

backup-upgrade

To backup and upgrade the controller whole cluster system, use the following command:

```
ruckus# backup-upgrade
```

Syntax Description

This command uses the following syntax:

<ftp-url> : Upgrade file. The FTP URL format: ftp://<username>:<pass-
word>@<ftp-host>[/<dir-path>]

Default

This command has no default settings.

Command Mode

Privileged

Example

```
ruckus# backup-upgrade ftp://mahan:ruckus1!@172.19.7.100/  
backup/AP_ad87453456fe.csv
```

cluster in-service

To restore the cluster to a normal state, use the following command:

```
ruckus# cluster in-service
```

Syntax Description

This command has no arguments or keywords.

Default

This command has no default settings.

Command Mode

Privileged

Example

```
ruckus# cluster in-service
```

config

To change to configuration mode, use the following command:

```
ruckus# config
```

Syntax Description

This command has no arguments or keywords.

Default

This command has no default settings.

Command Mode

Privileged

Example

```
ruckus# config
```

NOTE: To view configuration commands, see [Configuration Commands \(a - d\)](#) chapters.

copy

To copy backup, backup-config, or backup-network file from external FTP server, use the following command:

```
ruckus# copy <ftp-url> backup
ruckus# copy <ftp-url> backup-config
ruckus# copy <ftp-url> backup-network
```

Syntax Description

This command uses the following syntax:

<ftp-url> backup: Backup file. FTP URL format: ftp://<username>:<password>@<ftp-host>[/<dir-path>]

<ftp-url> backup-config: Backup of the configuration file. The FTP URL format: ftp://<username>:<password>@<ftp-host>[/<dir-path>]

<ftp-url> backup-network: Backup of the network configuration file. The FTP URL format: ftp://<username>:<password>@<ftp-host>[/<dir-path>]

Default

This command has no default settings.

Command Mode

Privileged

Example

```
ruckus# copy ftp://test:testpwd@172.17.22.11 backup
ruckus# copy ftp://test:testpwd@172.17.22.11/scg-config backup-config
ruckus# copy ftp://test:testpwd@172.17.22.11/scg-network backup-network
```

copy ap-certificate-request

To copy the AP certificate request to the external FTP server, use the following command:

```
ruckus# copy ap-certificate-request [all | new] <ftp-url>
```

Syntax Description

This command uses the following syntax:

all: Copies all the AP certificate requests

new: Only copies APs that need to be exported

<ftp-url>: FTP directory. FTP URL format: ftp://<username>:<password>@<ftp-host>[/<dir-path>]

Default

This command has no default settings.

Command Mode

Privileged

Example

```
ruckus# copy ap-certificate-request all ftp://  
test:testpwd@172.17.22.11
```

copy backup

To copy backup file to external FTP server, use the following command:

```
ruckus# copy backup <ftp-url>
```

Syntax Description

This command uses the following syntax:

<ftp-url>: FTP directory. FTP URL format: ftp://<username>:<password>@<ftp-host>[/<dir-path>]

Default

This command has no default settings.

Command Mode

Privileged

Example

```
ruckus# copy backup ftp://test:testpwd@172.17.22.11
```

copy backup-config

To copy backup configuration file to external FTP server, use the following command:

```
ruckus# copy backup-config <ftp-url>
```

Syntax Description

This command uses the following syntax:

<ftp-url>: FTP directory. FTP URL format: ftp://<username>:<password>@<ftp-host>[/<dir-path>]

Default

This command has no default settings.

Command Mode

Privileged

Example

```
ruckus# copy backup-config ftp://test:testpwd@172.17.22.11/scg-  
config
```

copy backup-network

To copy backup network configuration file to external FTP server, use the following command:

```
ruckus# copy backup-network <ftp-url>
```

Syntax Description

This command uses the following syntax:

<ftp-url>: FTP directory. FTP URL format: ftp://<username>:<password>@<ftp-host>[/<dir-path>]

Default

This command has no default settings.

Command Mode

Privileged

Example

```
ruckus# copy backup-network ftp://test:testpwd@172.17.22.11/  
scg-network
```

copy client

To copy AP client statistics to external FTP server, use the following command:

```
ruckus# copy client <name> <ftp-url>
```

Syntax Description

The command uses the following syntax:

<name> <ftp-url>
<name>: AP Zone name
<ftp-url>: FTP directory, FTP URL Format: ftp://<username>:<password>@<ftp-host>[/<dir-path>]

Default

This command has no default settings.

Command Mode

Privileged

Example

```
ruckus# copy client test Zone ftp://test:testpwd@172.17.22.11
```

copy report-result

To copy report result to external FTP server, use the following command:

```
ruckus# copy report-result <name> <ftp-url>
```

Syntax Description

The command uses the following syntax:

<name> <ftp-url>
<name>: Report name
<ftp-url>: FTP directory, FTP URL format: ftp://<username>:<password>@<ftp-host>[/<dir-path>]]

Default

This command has no default settings.

Command Mode

Privileged

Example

```
ruckus# copy report-result scg report ftp://  
test:testpwd@172.17.22.11
```

copy ftp-url

To copy files from external FTP server, use the following command:

```
ruckus# copy ftp-url <name> <ftp-url>
```

Syntax Description

The command uses the following syntax:

```
<ftp-url>: FTP directory, FTP URL format: ftp://<username>:<password>@<ftp-  
host>[/<dir-path>]]
```

Default

This command has no default settings.

Command Mode

Privileged

Example

```
ruckus# # copy ftp://test:testpwd@172.17.22.11
```

curl

To get help or more information, use the following command:

```
ruckus# curl
```

Syntax Description

This command uses the following syntax:

Usage: curl [options...] <url>

Options: (H) means HTTP/HTTPS only, (F) means FTP only

- anyauth Pick "any" authentication method (H)
- a/--append Append to target file when uploading (F/SFTP)
- basic Use HTTP Basic Authentication (H)
- cacert <file> CA certificate to verify peer against (SSL)
- capath <directory> CA directory to verify peer against (SSL)
- E/--cert <cert[:passwd]> Client certificate file and password (SSL)
- cert-type <type> Certificate file type (DER/PEM/ENG) (SSL)
- ciphers <list> SSL ciphers to use (SSL)

- `--compressed` Request compressed response (using deflate or gzip)
- `-K/--config <file>` Specify which config file to read
- `--connect-timeout <seconds>` Maximum time allowed for connection
- `-C/--continue-at <offset>` Resumed transfer offset
- `-b/--cookie <name=string/file>` Cookie string or file to read cookies from (H)
- `-c/--cookie-jar <file>` Write cookies to this file after operation (H)
- `--create-dirs` Create necessary local directory hierarchy
- `--crlf` Convert LF to CRLF in upload
- `--crlfile <file>` Get a CRL list in PEM format from the given file
- `-d/--data <data>` HTTP POST data (H)
- `--data-ascii <data>` HTTP POST ASCII data (H)
- `--data-binary <data>` HTTP POST binary data (H)
- `--data-urlencode <name=data/name@filename>` HTTP POST data url encoded (H)
- `--delegation STRING` GSS-API delegation permission
- `--digest` Use HTTP Digest Authentication (H)
- `--disable-eprt` Inhibit using EPRT or LPRT (F)
- `--disable-epsv` Inhibit using EPSV (F)
- `-D/--dump-header <file>` Write the headers to this file
- `--egd-file <file>` EGD socket path for random data (SSL)
- `--engine <eng>` Crypto engine to use (SSL). "--engine list" for list
- `-f/--fail` Fail silently (no output at all) on HTTP errors (H)
- `-F/--form <name=content>` Specify HTTP multipart POST data (H)
- `--form-string <name=string>` Specify HTTP multipart POST data (H)
- `--ftp-account <data>` Account data to send when requested by server (F)
- `--ftp-alternative-to-user <cmd>` String to replace "USER [name]" (F)
- `--ftp-create-dirs` Create the remote dirs if not present (F)
- `--ftp-method [multicwd/nocwd/singlecwd]` Control CWD usage (F)
- `--ftp-pasv` Use PASV/EPSV instead of PORT (F)
- `-P/--ftp-port <address>` Use PORT with address instead of PASV (F)
- `--ftp-skip-pasv-ip` Skip the IP address for PASV (F)
- `--ftp-ssl` Try SSL/TLS for ftp transfer (F)
- `--ftp-ssl-ccc` Send CCC after authenticating (F)
- `--ftp-ssl-ccc-mode [active/passive]` Set CCC mode (F)
- `--ftp-ssl-control` Require SSL/TLS for ftp login, clear for transfer (F)
- `--ftp-ssl-reqd` Require SSL/TLS for ftp transfer (F)

- G/--get Send the -d data with a HTTP GET (H)
- g/--globoff Disable URL sequences and ranges using {} and []
- H/--header <line> Custom header to pass to server (H)
- I/--head Show document info only
- h/--help This help text
- hostpubmd5 <md5> Hex encoded MD5 string of the host public key. (SSH)
- O/--http1.0 Use HTTP 1.0 (H)
- ignore-content-length Ignore the HTTP Content-Length header
- i/--include Include protocol headers in the output (H/F)
- k/--insecure Allow connections to SSL sites without certs (H)
- interface <interface> Specify network interface/address to use
- 4/--ipv4 Resolve name to IPv4 address
- 6/--ipv6 Resolve name to IPv6 address
- j/--junk-session-cookies Ignore session cookies read from file (H)
- keepalive-time <seconds> Interval between keepalive probes
- key <key> Private key file name (SSL/SSH)
- key-type <type> Private key file type (DER/PEM/ENG) (SSL)
- krb <level> Enable Kerberos with specified security level (F)
- libcurl <file> Dump libcurl equivalent code of this command line
- limit-rate <rate> Limit transfer speed to this rate
- l/--list-only List only names of an FTP directory (F)
- local-port <num>[-num] Force use of these local port numbers
- L/--location Follow Location: hints (H)
- location

Default

This command has no default settings.

Command Mode

Privileged

Example

```
ruckus# curl
```

delete backup

To delete certain or all backup files, use the following command:

ruckus# delete backup <version>

Syntax Description

This command uses the following syntax:

<version>: Backup version

Default

This command has no default settings.

Command Mode

Privileged

Example

```
ruckus# delete backup
ruckus# delete backup 1
```

delete backup-config

To delete certain or all backup configuration files, use the following command:

```
ruckus# delete backup-config <version>
```

Syntax Description

This command uses the following syntax:

<version>: Backup configuration version

Default

This command has no default settings.

Command Mode

Privileged

Example

```
ruckus# delete backup-config  
ruckus# delete backup-config 1
```

delete backup-network

To delete certain or all backup network configuration files, use the following command:

```
ruckus# delete backup-network <version>
```

Syntax Description

This command uses the following syntax:

<version>: Backup network configuration version

Default

This command has no default settings.

Command Mode

Privileged

Example

```
ruckus# delete backup-network  
ruckus# delete backup-network 1
```

delete client

To delete AP client, use the following command:

```
ruckus# delete client <client-mac>
```

Syntax Description

This command uses the following syntax:

<client-mac>: Client Mac address

Default

This command has no default settings.

Command Mode

Privileged

Example

```
ruckus# delete client A1:87:45:34:56:FE
```

diagnostic

To run diagnostic commands, use the following command:

```
ruckus# diagnostic
```

Syntax Description

This command has no arguments or keywords

Default

This command has no default settings.

Command Mode

Privileged

Example

```
ruckus# diagnostic
```

Related Commands

Table 176 lists the related diagnostic commands.

Table 176. Commands related to ruckus(diagnostic)

Syntax and Type	Parameters (If Any)	Description
ruckus(diagnostic)# copy snapshot Type: Privileged	<ftp-url>: FTP directory URL, Format: ftp:// <username>:<password >@<ftp-host>[/<dir- path>]	Copy snapshot to external FTP server.
ruckus(diagnostic)# do Type: Privileged		Executes the do command.
ruckus(diagnostic)# delete snapshot Type: Privileged	\${snapshotName}	Deletes all snapshot.
ruckus(diagnostic)# end Type: Privileged		Ends the current configuration session and returns to privileged EXEC mode.
ruckus(diagnostic)# execute all Type: Privileged		Gets the snapshot with the current running system and all application logs.
ruckus(diagnostic)# execute all-full Type: Privileged		Gets the snapshot of the current running system and all application logs. It also includes rotated or archived logs.
ruckus(diagnostic)# execute case Type: Privileged	<name>: Case name	Executes the specified case.
ruckus(diagnostic)# exit Type: Privileged		Exits from the EXEC.
ruckus(diagnostic)# help Type: Privileged		Displays the help.
ruckus(diagnostic)# remote-packet-capture disable Type: Privileged		Disables remote packet capture

Table 176. Commands related to ruckus(diagnostic)

Syntax and Type	Parameters (If Any)	Description
ruckus(diagnostic)# remote-packet-capture enable Type: Privileged		Enables remote packet capture
ruckus(diagnostic)# show ipmi Type: Privileged	[leds fru sel rks health] leds: Shows the front panel alarm LEDs fru: Shows the FRU inventory data sel: Shows the system event log records rks: Shows the Ruckus related information health: Shows the BMC basic health	Shows IPMI information.
ruckus(diagnostic)# show snapshot Type: Privileged		Show snapshot files.
ruckus(diagnostic)# show version Type: Privileged		Shows the version.
ruckus(diagnostic)# trigger-ap-binary-log Type: Privileged	<ap-mac>	Triggers AP binary log
ruckus(diagnostic)# trigger trap Type: Privileged	all: Trigger all traps <event-code>: Multiple traps separated by commas.	Triggers testing traps

enable

To enable privileged commands on the command line interface, use the following command:

```
ruckus# enable
```

Syntax Description

This command uses the following syntax:

password: Password to change the mode.

Default

This command has no default settings.

Command Mode

Privileged

Example

```
ruckus> enable  
Password: *****  
ruckus# config  
ruckus config)#
```

enable <new password>

To modify the controller administrator password, use the following command:

```
ruckus# enable <old password> <new password> <retype password>
```

Syntax Description

This command uses the following syntax:

old password: Existing controller administrator password

new password: The new controller administrator password that you want to set.

retype password: Retype the new controller administrator password.

Default

This command has no default settings.

Command Mode

Privileged

Example

```
ruckus# enable
```

```
Old Password: *****  
New Password: *****  
Retype: *****  
Successful operation
```

exit

To exit from EXEC, use the following command:

```
ruckus# exit
```

Syntax Description

This command has no arguments or keywords

Default

This command has no default settings.

Command Mode

User

Example

```
ruckus> exit
```

help

To display the command line interface help, use the following command:

```
ruckus# help
```

Syntax Description

This command has no arguments or keywords.

Default

This command has no default settings.

Command Mode

User

Example

```
ruckus# help  
config Enter configuration mode  
debug Debug commands  
enable Modify enable password
```

```
exit Turn off privileged commands
help Display this help message
logout Exit from the EXEC
```

logout

To exit from EXEC, use the following command:

```
ruckus# logout
```

Syntax Description

This command has no arguments or keywords

Default

This command has no default settings.

Command Mode

User

Example

```
ruckus# logout
```

log-diagnostic ap-log-level-set

To set the log level as AP, use the following command:

```
ruckus# log-diagnostic ap-log-level-set
```

Syntax Description

This command has following keywords:

- DEBUG: To set the log level as DEBUG
- DEFAULT: To set the log level as DEFAULT
- ERROR: To set the log level as ERROR
- INFO: To set the log level as INFO
- WARN: To set the log level as WARN
- mac: To set the log level for AP MAC

Default

This command has no default settings.

Command Mode

Privileged

Example

```
ruckus# log-diagnostic ap-log-level-set
```

no service

To stop all controller services, use the following command:

```
ruckus# no service
```

Syntax Description

This command has no arguments or keywords.

Default

This command has no default settings.

Command Mode

Privileged

Example

```
ruckus# no service
Please note that this command will cause current SSH connection
closed for SSH restart. Do you want to stop all services (yes/
no)? yes
Stopping all services...
Connection to 10.2.6.230 closed by remote host.
```

patches

To manage patch scripts, use the following command:

```
ruckus# patches <apply | name> <do> <end> <exit> <help> <no> <show>
<upload>
```

Syntax Description

This command has no arguments or keywords:

Default

This command has no default settings.

Command Mode

User

Example

```
ruckus# patches
ruckus(patches)# show <applied-patches> <uploaded-patches>
```

Related Commands

[Table 177](#) lists the related patches commands.

Table 177. Commands related to ruckus(patches)

Syntax and Type	Parameters (If Any)	Description
ruckus(patches)# apply Type: Privileged	<name>	Applies a patch script. Once a patch is applied is cannot be re-applied.
ruckus(patches)# do Type: Privileged		Executes the do command.
ruckus(patches)# end Type: Privileged		Ends the current configuration session and returns to privileged EXEC mode.
ruckus(patches)# exit Type: Privileged		Exits from the EXEC.
ruckus(patches)# help Type: Privileged		Displays the help.
ruckus(patches)# no Type: Privileged	patches	Delete a patch script, Once the patch file is applied, it cannot be deleted
ruckus(patches)# show Type: Privileged	applied-patches uploaded-patches	Shows the applied and uploaded patch list.
ruckus(patches)# show case Type: Privileged		Shows the case.
ruckus(patches)# upload Type: Privileged	<ftp-url>	Uploads a patch script from a remote FTP server.

ping

To ping a server, use the following command:

```
ruckus# ping <ip> <name>
```

Syntax Description

This command uses the following syntax:

<ip>: IP address
<name>: Domain name

Default

This command has no default settings.

Command Mode

User

Example

```
ruckus# ping 172.17.20.182
Start ping server (172.17.20.182) for 3 times...
PING 172.17.20.182 (172.17.20.182) 56(84) bytes of data.
64 bytes from 172.17.20.182: icmp_req=1 ttl=63 time=1.64 ms
64 bytes from 172.17.20.182: icmp_req=2 ttl=63 time=1.15 ms
64 bytes from 172.17.20.182: icmp_req=3 ttl=63 time=1.01 ms

--- 172.17.20.182 ping statistics ---
3 packets transmitted, 3 received, 0% packet loss, time 2002ms
rtt min/avg/max/mdev = 1.015/1.271/1.647/0.273 ms.
```

ping6

To send ICMP echo request to the network host, use the following command:

```
ruckus# ping6 <ip> <name>
```

Syntax Description

This command uses the following syntax:

<ip>: IP address
<name>: Domain name

Default

This command has no default settings.

Command Mode

User

Example

```
ruckus# ping6 172.17.20.182
```

reload

To reload the controller after 30 seconds, use the following command:

```
ruckus# reload <seconds>
```

Syntax Description

This command uses the following syntax:

seconds: Indicate the number of seconds before controller reboots itself.

Default

This command has no default settings.

Command Mode

Privileged

Example

```
ruckus# reload <60>
Do you want to reboot system (yes/no)? yes
Server would be rebooted in 60 seconds.
Broadcast message from admin (Tue June 18 15:11:24 2013):
The system is going down for reboot NOW!
```

reload ap

To reboot an access point, use the following command:

```
ruckus# reload <mac>
```

Syntax Description

This command uses the following syntax:

mac: AP Mac address

Default

This command has no default settings.

Command Mode

Privileged

Example

```
ruckus# reload ap 00:1c:2d:ee:ff:cc
Success to trigger AP (00:1c:2d:ee:ff:cc) reboot.
```

reload data-plane

To reboot a dataplane, use the following command

```
ruckus# reload data-plane <name>
```

Syntax Description

This command uses the following syntax:

name: Dataplane name

Default

This command has no default settings.

Command Mode

Privileged

Example

```
ruckus# reload data-plane 00:1c:2d:ee:ff:cc
Success to trigger data plane (00:1c:2d:ee:ff:cc) reboot.
```

reload now

To reload the system immediately, use the following command:

```
ruckus# reload now
```

Syntax Description

This command has no arguments or keywords.

Default

This command has no default settings.

Command Mode

Privileged

Example

```
ruckus# reload now
```

remote ap-cli

To display the name and firmware version of a remote access point, use the following command:

```
ruckus# remote ap-cli <mac> <command>
```

Syntax Description

This command uses the following syntax:

mac: MAC address of the access point

command: Command that retrieves the access point name and firmware version, double-quoted

Default

This command has no default settings.

Command Mode

Privileged

Example

```
ruckus# remote ap-cli 74:91:1A:2A:DB:80 "get version"  
Ruckus 7962 Multimedia Hotzone Wireless AP  
Version: 1.1.0.0.151  
OK
```

restore

To restore the cluster system, use the following command:

```
ruckus# restore
```

Syntax Description

This command has no arguments or keywords.

Default

This command has no default settings.

Command Mode

Privileged

Example

```
ruckus# restore
Please choose a backup to restore or 'No' to cancel
This action will reboot the system.
Do you want to restore "the entire" cluster system? (yes/no) #
Yes: restore cluster, no: original restore local
Do you want to restore the "local" system only? (yes/no) # Yes:
start to restore local, No: cancel operation
```

restore config

To restore a configuration backup file that you uploaded to the FTP server, use the following command:

```
ruckus# restore config
(to make the configuration backup available on the controller)
ruckus# restore config
(to restore a configuration backup file that you uploaded to the FTP server)
```

Syntax Description

This command has no arguments or keywords.

Default

This command has no default settings.

Command Mode

Privileged

Example

```
ruckus# restore config
After restore configuration well done, SCG will be restarted, User
need to re-login. Do you want to restore configuration in this
context (yes/no)? yes
Available backup configurations:
Available backup configurations:
1: Configuration_20121219071503GMT_1.1.0.0.246.bak 2012-12-19
07:15:03 GMT
Please choose a backup configuration to restore: (Or input 'No'
to cancel)
Restore process starts
Restore process has been scheduled to run
```

restore network

To restore the network configuration, use the following command:

```
ruckus# restore network
```

Syntax Description

This command has no arguments or keywords.

Default

This command has no default settings.

Command Mode

Privileged

Example

```
ruckus# restore network
```

service restart

To restart all the controller services, use the following command:

```
ruckus# service restart
```

Syntax Description

This command has no arguments or keywords.

Default

This command has no default settings.

Command Mode

Privileged

Example

```
ruckus# service restart
Please note that this command will cause current SSH connection
closed for SSH restart. Do you want to restart all services (yes/
no)? yes
Restarting all services...
```

service start

To start all the controller services, use the following command:

```
ruckus# service start
```

Syntax Description

This command has no arguments or keywords.

Default

This command has no default settings.

Command Mode

Privileged

Example

```
ruckus# service start
Please note that this command will cause current SSH connection
closed for SSH restart. Do you want to start all services (yes/
no)? yes
Starting all services...
wait for (cassandra,communicator,eventreader,freera-
dius,memcached,monitor,northbound,repcached,scheduler,tomcat)
Up!
wait for (cassandra,communicator,eventreader,freera-
dius,memcached,monitor,northbound,repcached,scheduler,tomcat)
Up!
wait for (communicator,eventreader,freera-
dius,memcached,monitor,northbound,repcached,scheduler,tomcat)
Up!
wait for (communicator,eventreader,monitor,north-
bound,repcached,scheduler,tomcat) Up!
wait for (communicator,eventreader,monitor,north-
bound,repcached,scheduler,tomcat) Up!
wait for (communicator,eventreader,monitor,north-
bound,repcached,scheduler,tomcat) Up!
wait for (communicator,eventreader,monitor,north-
bound,repcached,scheduler,tomcat) Up!
wait for (communicator,eventreader,northbound,tomcat) Up!
All services are up!
ruckus# Connection to 10.2.6.230 closed by remote host.
```

set-factory

To reset to factory settings of the controller system, use the following command:

```
ruckus# set-factory
```

CAUTION! Resetting a node to factory settings will erase all of its system configuration settings, backup files, and cluster settings. Before resetting a node to factory settings, Ruckus Wireless strongly recommends that you export all of the backup files on the controller to an FTP server using either the web interface or CLI.

NOTE: For information on how to use the controller web interface to reset a node to factory settings, see the *SmartCell Gateway 200 Virtual SmartZone High-Scale Quick Setup Guide*.

Syntax Description

This command has no arguments or keywords.

Default

This command has no default settings.

Command Mode

Privileged

Example

```
ruckus# set-factory
```

setup

To setup the controller system, use the following command:

```
ruckus# setup
```

Syntax Description

This command has no arguments or keywords.

Default

This command has no default settings.

Command Mode

User

Example

```
ruckus# setup
```

shutdown

To shutdown the controller gracefully, use the following command:

```
ruckus# shutdown <seconds>
```

Syntax Description

This command uses the following syntax:

seconds: Indicates the number of seconds before controller shutdowns.

Default

This command has no default settings.

Command Mode

Privileged

Example

```
ruckus# shutdown 10
Do you want to shutdown system
Server would be shutdown in 10 seconds
```

shutdown now

To shutdown the controller immediately, use the following command:

```
ruckus# shutdown now
```

Syntax Description

This command has no arguments or keywords.

Default

This command has no default settings.

Command Mode

Privileged

Example

```
ruckus# shutdown now
Do you want to shutdown system?
Server would be shutdown in 30 seconds
```

traceroute

To print the route that packets take to the network host, use the following command:

```
ruckus# traceroute
```

Syntax Description

This command has no arguments or keywords.

Default

This command has no default settings.

Command Mode

Privileged

Example

```
ruckus# traceroute
```

traceroute6

To print the route that packets take to the network host, use the following command:

```
ruckus# traceroute6
```

Syntax Description

This command has no arguments or keywords.

Default

This command has no default settings.

Command Mode

Privileged

Example

```
ruckus# traceroute6
```

upgrade

To upgrade the controller system, use the following command:

```
ruckus# upgrade <ftp-url>
```

Syntax Description

This command uses the following syntax:

<ftp-url>: Upgrade file. FTP URL format is: ftp://<username>:<password>@<ip>[/<file-path>].

Default

This command has no default settings.

Command Mode

Privileged

Example

```
ruckus# upgrade ftp://mahan:ruckus1!@172.19.7.100
```

upload ap-certificate-status

To upload the AP certificate to the controller, use the following command:

```
ruckus# upload ap-certificate-status <ftp-url>
```

Syntax Description

This command uses the following syntax:

<ftp-url>: Upload file. FTP URL format is: ftp://<username>:<password>@<ip>[/<file-path>].

Default

This command has no default settings.

Command Mode

Privileged

Example

```
ruckus# upload ap-certificate-status ftp://  
mahan:ruckus1!@172.19.7.100
```

Index

Symbols

? 545

Numerics

3rdparty-zone 29

3rd-zone-wlan 33

A

accessing the SCG CLI 17

acct-profile 35

acct-profile-realm 36

admin 40, 41

admin-radius-service 43

ad-service 38

adv-forwarding-profile 45

adv-forwarding-profile-apn 47

ap 48

ap profile 49

ap-auto-tagging 62, 63

ap-cli 448

ap-heartbeat 65

ap-mode 58

ap-model-lan1 60, 62

apn 198

ap-sci |enable 64

auth-profile 66, 67

auth-profile-realm 68

B

backup 546

backup config 546

backup network 547

backup-upgrade 547, 548

bridge-profile 70

bridge-profile-dhcp-option82 71

C

cert-store 72, 74

cgf-service 76

cgf-service-ftp-server 81

cgf-service-server 82

channel 76

clock 84

cluster in-service 549

cluster redundancy 86

cluster redundancy cluster 87

cluster-ip-list 84, 85

cluster-redundancy 85

config 549

config-adv-forwarding-profile-ap related
commands 47

config-domain-zone-web-authentication
159

config-zone-ap-group 130

Connect the Administrative Computer to
SCG 17

copy 550

copy backup 551

copy backup-config 551

copy client 552

copy report-result 553, 554

curl 554

D

data plane 88

data-plane 88

debug 447

debug ap-cli 448

debug dataplane 450

debug diagnostic 451

delete backup 556

delete backup-config 558

delete backup-network 558

delete client 559

dhcp-service 452

diagnostic 450, 559, 560

diameter-remote-service 91

diameter-remote-service-peer 92

diameter-system-wide 93

dns-retry 198

dns-server 198

dns-server-service 95

dns-timeout 198

domain 97, 99

domain 3rd-zone 101

domain-3rd-zone-wlan 104

domain-zone 106

domain-zone-aaa 119

- domain-zone-ap-group 121
- domain-zone-ap-group-ldp 130
- domain-zone-ap-group-port-setting 130
- domain-zone-ap-model 132
- domain-zone-ap-model-lan1 135
- domain-zone-ap-registration-rule 136
- domain-zone-bonjour-policy 137
- domain-zone-bonjour-policy-rule 138
- domain-zone-client-isolation-whitelist 139
- domain-zone-device-policy 139
- domain-zone-device-policy-policy-rule 140
- domain-zone-diffserv 141
- domain-zone-ethernet-port-profile 142
- domain-zone-guest-access 144
- domain-zone-hotspot 146, 148
- domain-zone-hotspot20-wlan-profile 152
- domain-zone-hotspot20-wlan-profile-cust-connect-capabilities 157
- domain-zone-l2-acl 158
- domain-zone-web-authentication 159
- domain-zone-wlan 161
- domain-zone-wlan-group 175
- domain-zone-wlan-qos-map 174
- domain-zone-wlan-scheduler 176

E

- eap-aka 180
- eap-sim 182
- enable 562, 562
- end 185, 453
- eth-port-validate-one-trunk 186
- event 186, 187
- event email 189, 190, 191
- event-email 190
- event-threshold 191
- execute 454
- exit 192, 563
- export log 454

F

- flexiVpn 195
- ftp-server 192, 193

G

- gateway-advance 196

- ggsn-service-apn 200

H

- help 455, 563
- hlr-mnc-ndc 201
- hlr-mnc-ndc server 201
- hlr-service 202, 203
- hlr-service- sctp 209
- hlr-service-sccp-gtt 207
- hlr-system-wide 210
- hotspot 211
- hotspot20-wlan-profile-cust-connect-capabilities 423
- hotspot-profile 212

I

- identity-provider 216
- identity-provider-acct-profile 217
- identity-provider-acct-profile-realm 218
- identity-provider-auth-profile 220
- identity-provider-osu-enable 223
- identity-provider-realms 226
- identity-provider-realms-eaps 227
- identity-provider-realms-eaps-auth 229
- interface configuration 231
- interface management 230
- interface-user-defined 233
- ip default-gateway 235, 236
- ip internal-subnet 236
- ip name-server 237
- ip route 238
- ipsec-profile 241

L

- l2ogre-profile 247
- l2ogre-profile-dhcp-option82 249
- lbs-service 251
- ldap-service 252
- license import 255
- limited privileges 25
- lineman 257
- localdb-service 258
- log on to CLI 24
- log-diagnostic ap-log-level-set 564
- logging console 259
- logout 564
- lwapp2scg 260

M

management (Web) interface 17
 mgmt-acl 263
 mgmt-acl server 263
 mgmt-acl-rule 264
 mvno 265, 266
 mvno-admin 267
 mvno-admin-radius 268

N

no 3rd-zone 270
 no acct-profile 270
 no admin 271
 no admin-radius 272
 no adv-forwarding-profile 272
 no ap 273
 no ap auto-tagging 273
 no ap-cert-check 274
 no auth-profile 275, 276, 277
 no cgf-service 278
 no cls-sess 279
 no control-plane 279
 no data-plane 280
 no domain 281
 no dp-group 283
 no eap-aka 284
 no eap-sim 284
 no event 286
 no ftp-server 286
 no ggsn-service 287
 no hlr-mnc-ndc 287
 no hlr-service 288
 no hotspot-profile 288
 no interface 289
 no ip 290
 no l2ogre-profile 291
 no lineman 293
 no logging 293, 295, 296
 no mgmt-acl 294
 no mvno 294
 no network-traffic-profile 294
 no radius-service 297
 no report 297
 no rks-gre 298
 no role 298, 299
 no screen-pagination 456, 457
 no service 565
 no snmp-trap 299
 no snmp-v2-community 300

no snmp-v3-user 300
 no soft-gre 301
 no ttg-pdg-profile 302, 307
 no zone 305
 node-affinity 308
 node-affinity-config 308
 node-affinity-config-profile 308
 node-affinity-configuration 309
 northbound-authtype 310
 northbound-portal 311
 ntp-server 311

O

oauth-service 312
 operator-profile 314
 osu-portal-profile 316
 outbound-firewall 318
 overview 17

P

patches 566
 ping 566
 pmipv6-profile 317

Q

q-in-q-ethertype 320

R

radius-service 321
 rbddump 464
 reload 568
 reload ap 568
 reload data-plane 569
 reload now 569
 remote ap-cli 570
 report 324, 326
 request-timer 198
 response-timer 198
 restore config 570, 571
 restore network 572
 retry 198
 rJ45 cable 17
 rks-gre 329
 role 330
 rS-232 serial 17

S

screen-pagination 458, 459
 serial connection 17, 21
 service restart 572
 service start 573
 set-factory 574
 setup 466, 574
 show admin-activity 473
 show alarm 474
 show ap 476, 477
 show ap-heartbeat 478
 show backup 481
 show backup-config 482
 show backup-network 483
 show backup-state 483
 show backup-upgrade-state 484
 show cgf-cnrxn-stats 485
 show cgf-tx-stats 485
 show client 486
 show clock 487
 show cls-sess 487, 488
 show cls-sess-range 488
 show cluster 488
 show cluster-state 489
 show control-plane 489
 show control-plane-stats 491
 show cpuinfo 493, 494
 show data-plane 494
 show data-plane-stats 495
 show dhcp-relay-stats 496
 show dhcp-server-stats 496
 show diskinfo 498
 show event 499
 show ggsn-cnrxn-stats 500
 show ggsn-gtpc-stats 501
 show history 501
 show hlr-sctp-stats 502
 show hlr-stats 502
 show interface 503
 show internal-subnet 504
 show ip 505
 show license 505
 show lma-connectivity-stats 506
 show lma-signaling-stats 506
 show meminfo 508
 show ntp 510
 show radius-proxy-stats 510
 show radius-server-stats 512, 513
 show report-result 513
 show service 539

show ttg-client 540
 show upgrade-history 540
 show upgrade-state 541
 show version 541, 542
 show zone 542
 shutdown 575
 shutdown force 577
 shutdown now 575
 sms-server 332, 333, 335
 smtp-server 334, 335, 336
 snmp-notification 338
 snmp-v2-community 338, 339
 snmp-v3-user 340, 341
 soft-gre 342, 343
 sSH client 19
 SSH connection 19
 sSH connection 17
 stats-upload 345
 subpackages 346
 support-admin 347
 syslog server 348
 syslog-server 348

T

ttg-pdg-profile 351
 ttg-pdg-profile-apn 353
 ttg-pdg-profile-dhcp-option82 354

U

upgrade 577
 user-agent-blacklist 356
 user-group 358
 user-role 360
 user-traffic-profile 362
 user-traffic-profile-acl 364

V

vlan-pooling 366

W

wlan-qos-map 439

Z

zone 370
 zone-aaa 382
 zone-affinity 442

- zone-ap-group 385
- zone-ap-group-group-ap-snmp-options 394
- zone-ap-group-ldp 394
- zone-ap-group-port-setting 395
- zone-ap-model 396
- zone-ap-model-lan1 399
- zone-ap-registration-rule 400, 401, 402
- zone-ap-snmp-options 129
- zone-ap-snmp-options-snmp-v2-community 401
- zone-block-client 403
- zone-bonjour-fencing-policy 403
- zone-bonjour-policy 404
- zone-bonjour-policy-rule 405
- zone-device-policy 407
- zone-device-policy-policy-rule 408
- zone-diffserv 409
- zone-guest-access 411
- zone-hotspot 413
- zone-hotspot20-venue-profile 416
- zone-hotspot20-wlan-profile 419
- zone-l2-acl 424
- zone-template 441, 446
- zone-web-authentication 424, 425
- zone-wlan 426
- zone-wlan-group 440
- zone-wlan-scheduler 441



Copyright © 2006-2017. Ruckus Wireless, Inc.
350 West Java Dr. Sunnyvale, CA 94089. USA
www.ruckuswireless.com