



60000018

REILLY TAR & CHEMICAL CORPORATION

Dover, Ohio Site

ENSR

Expedited Response Action
Report for Removal of
Surficial Contamination

Prepared For:
Reilly Industries, Inc.

Prepared By:
ENSR Consulting and Engineering

August 1990

Document Number 5660-018-300

EPA Region 5 Records Ctr.



208005

REILLY INDUSTRIES, INC.

TELEPHONE 317 247-8141
TELEX 27-404
FAX 317 248-6413

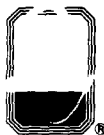

1500 SOUTH TIBBS AVENUE
P O BOX 41076
INDIANAPOLIS, INDIANA 46241

August 20, 1990

Ms. Janice Bartlett
U.S. EPA (5HS-11)
230 South Dearborn Street
Chicago, IL 60604

Dear Ms. Bartlett:

Attached are two copies of the Expedited Response Action Report which provides a summary of activities completed by Reilly Industries in response to the Administrative Order by Consent issued by U.S. EPA Region V (Docket No. VW '90-C-063). This report has been prepared by ENSR under the direction of Reilly Industries. I have directed the preparation of this report and I certify that the information contained is based on personal knowledge and appropriate discussions with ENSR and BVER staff completing the Expedited Response Action at the Dover, Ohio site.

If you have any questions or comments, please call me at 317-248-6487.

Sincerely,

REILLY INDUSTRIES, INC.

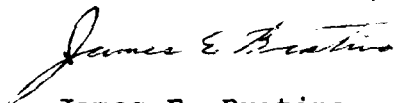

James E. Bratina
Senior Engineer,
Corporate Environmental Affairs

JEB:ha

cc: (w/attachments):
Steve Renninger
Susan Perdomo
Ron Quillin

Scott Bergesen 8-24-90

REILLY TAR & CHEMICAL CORPORATION

Dover, Ohio Site

Expedited Response Action
Report for Removal of
Surficial Contamination

Prepared For:
Reilly Industries, Inc.

Prepared By:
ENSR Consulting and Engineering

August 1990

Document Number 5660-018-300

TABLE OF CONTENTS

	<u>PAGE</u>
1.0 INTRODUCTION	1-1
2.0 SITE DESCRIPTION	2-1
3.0 TYPE AND LOCATION OF WASTE MATERIALS ENCOUNTERED	3-1
4.0 RESOURCES COMMITTED TO THE EXPEDITED RESPONSE ACTION	4-1
5.0 CHRONOLOGICAL SUMMARY OF THE EXPEDITED RESPONSE ACTION	5-1
5.1 Waste Management Area F	5-1
5.2 Waste Management Area E	5-3
5.3 Waste Management Area D	5-4
5.4 Waste Management Area C	5-6
5.5 Waste Management Area B	5-6
5.6 Waste Management Area G	5-8
5.7 Waste Management Area A	5-9
5.8 Waste Disposal	5-12
APPENDIX A - PHOTOGRAPHIC RECORD	
APPENDIX B - DAILY ACTIVITY LOGS	
APPENDIX C - RESIDUAL WASTE CHARACTERIZATION	
APPENDIX D - UNIFORM HAZARDOUS WASTE MANIFESTS	

LIST OF TABLES

<u>TABLE NO.</u>		<u>PAGE</u>
5-1	Summary of Residual Coal Tar and Asphalt Disposal	5-13

LIST OF FIGURES

<u>FIGURE NO.</u>		<u>PAGE</u>
2-1	Site Location Map	2-2
2-2	Detailed Area Map	2-3
5-1	Waste Management Areas and Photographic Survey Key	5-2

1.0 INTRODUCTION

The purpose of this report is to present a summary of the events, observations, and activities performed during execution of the Expedited Response Action (ERA) for removal of surficial coal tar and asphalt materials at the Reilly Tar & Chemical Corporation site in Dover, Ohio.

This report was prepared in accordance with the requirements of the National Contingency Plan for On-Site Coordinator (OSC) reports (40 CFR Part 300.40) and the Administrative Order of Consent (Document No. VW90-C-063) executed on May 18, 1990, between the respondents, Reilly Industries, Inc. and Ronald and Lois Quillin, and the U.S. Environmental Protection Agency (U.S. EPA), Region V.

The ensuing text provides a summary of the following sections of this document to assist the reader:

- o **Section 2.0 - Site Description** - This section provides a brief description of the site, its location and surrounding land areas.
- o **Section 3.0 - Type and Location of Waste Materials Encountered** - This section describes the type of materials encountered, excavated and shipped to the landfill for disposal.
- o **Section 4.0 - Resources Committed to the Expedited Response Action** - This section describes the resources committed to perform the ERA and the organization of the response.
- o **Section 5.0 - Chronological Summary of the Expedited Response Action** - This section provides a chronological summary of cleanup activities by area at the site

including a listing of the quantities and types of materials removed, the period of performance and a discussion of significant observations or features discovered during the removal of coal tar materials.

2.0 SITE DESCRIPTION

The site location is shown on Figure 2-1, a portion of the United States Geological Survey (USGS) topographic map of the Dover Quadrangle (7.5 minute series), Tuscarawas County, Ohio.

The Reilly Tar & Chemical Corp. site is a 3.63 acre parcel of land located in Dover, Ohio on Third Avenue just south of the downtown area. The site is bordered on the northeast by an abandoned canal turning basin. To the west, south and east are various vacant or occupied industrial areas. Figure 2-2 provides a detailed site map showing nearby land areas and structures.

Coal tar refinery operations were conducted on the site from about 1917 through 1956. These facilities were razed in 1956 and the property has not been redeveloped since then. The site has been nominated for the National Priorities List. A Remedial Investigation/Feasibility Study is being conducted for the site by Reilly Industries, Inc. and Quillin Excavating pursuant to a unilateral Administration Order issued by the U.S. Environmental Protection Agency (U.S. EPA).

The site is underlain by about 20 feet of solidified molten slag that came from the early operations of a former blast furnace immediately north of the site. The surface of the site is covered primarily by broken slag and demolition rubble, with sporadic surficial pockets of coal tar materials.

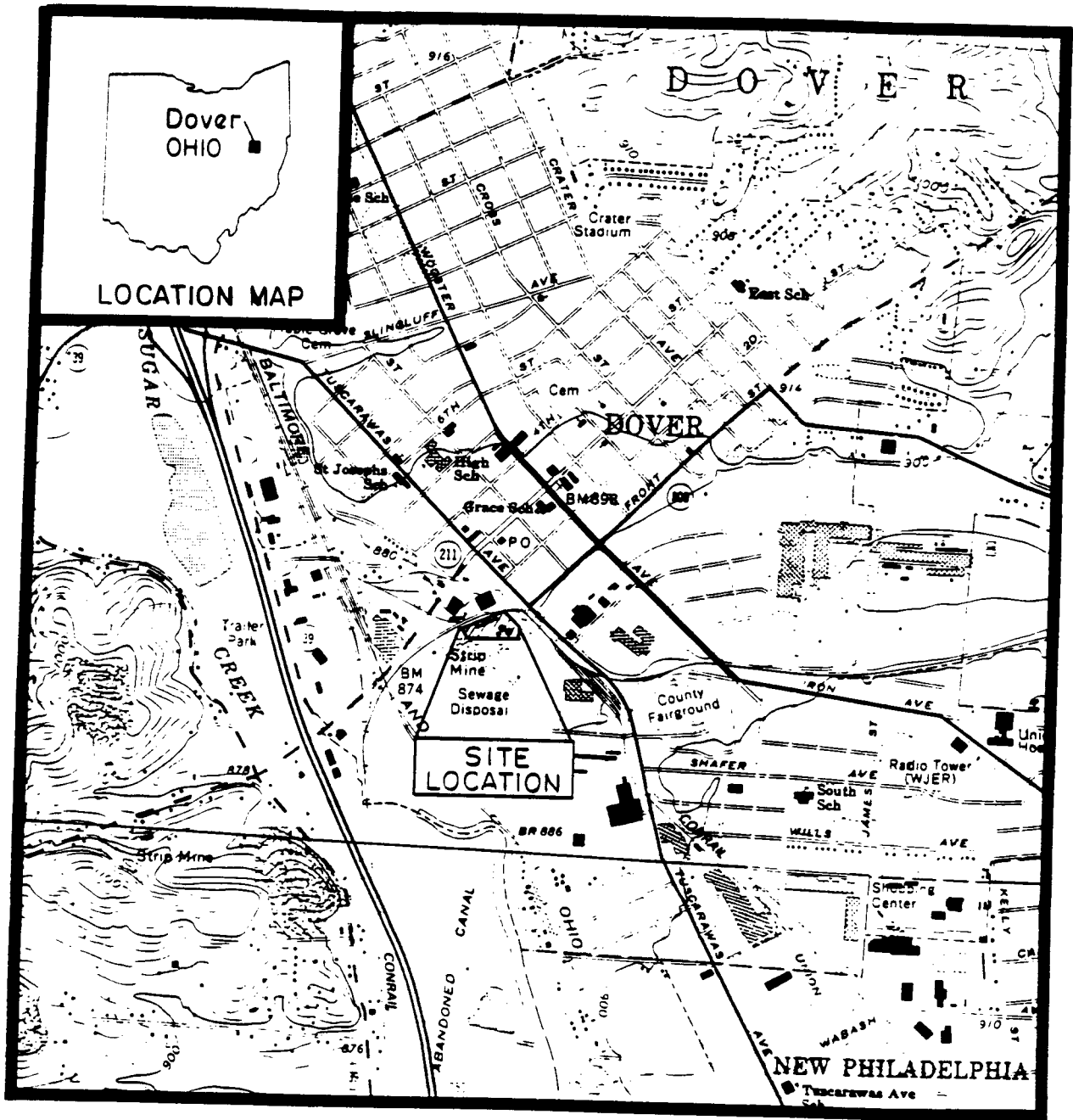

FIGURE 2-1
 SITE LOCATION MAP
 REILLY INDUSTRIES, INC. SITE
 DOVER, OHIO

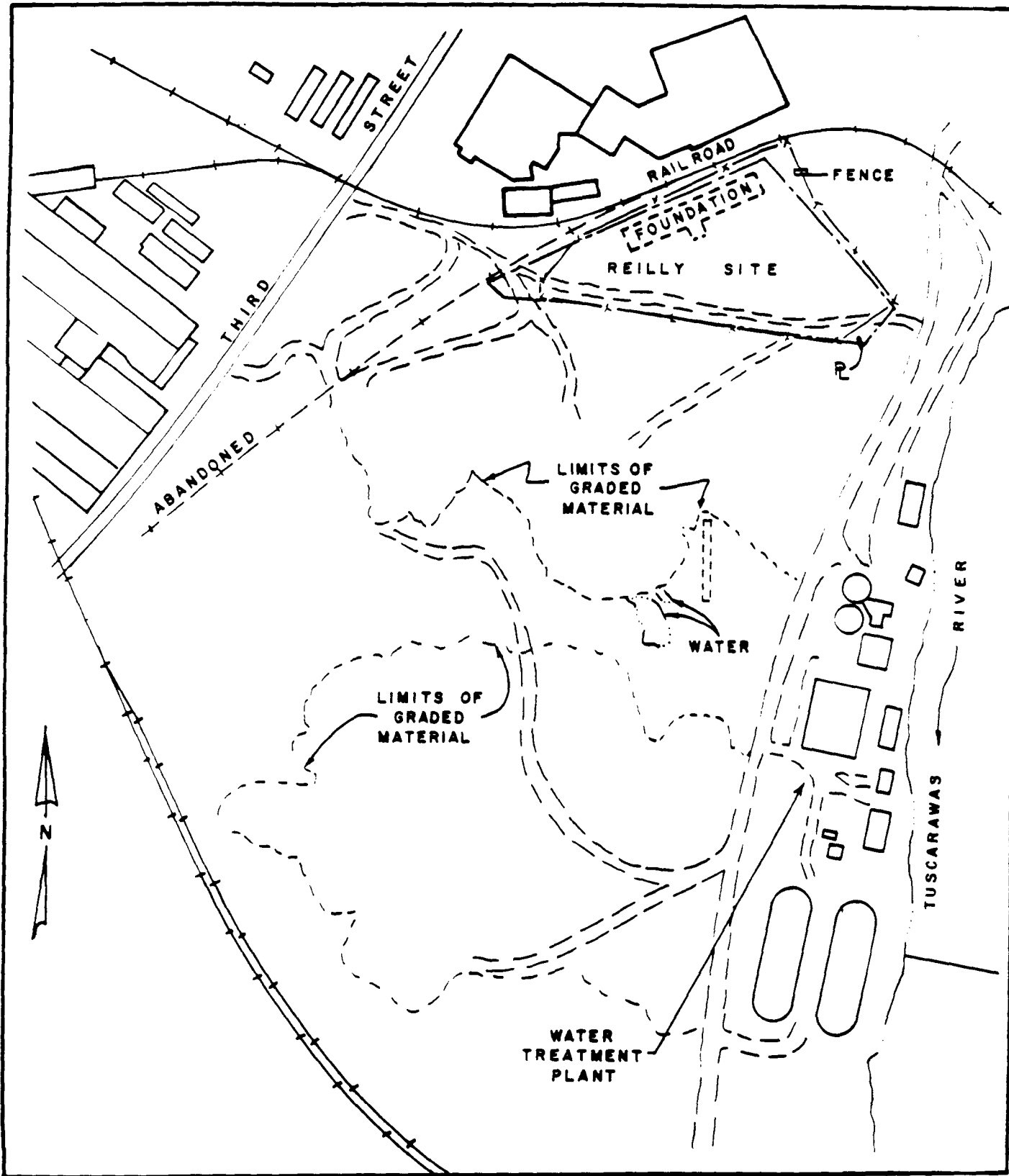

FIGURE 2-2

DETAILED AREA MAP
 REILLY INDUSTRIES, INC. SITE
 DOVER, OHIO

3.0 TYPE AND LOCATION OF WASTE MATERIALS ENCOUNTERED

There were three types of surficial coal tar materials encountered during the ERA. These materials included residual asphaltic coal tar material, highly viscous coal tar and broken slag saturated with coal tar. The residual asphalt was found in many areas of the site. Coal tar was found around the perimeter of the main foundation in Area D, within and surrounding two smaller foundations or sumps in Area D, within the former canal turning basin and in a limited section of Area A. The slag mixed or saturated with coal tar was confined to two locations (the smaller foundations/sumps) in Management Area D (Figure 5-1). Specific locations will be discussed in greater detail in Section 5.0.

The coal tar material is not a listed hazardous waste under state or federal hazardous waste regulations (OAC 3745-51 and 40 CFR Part 261). Representative composite samples of coal tar, asphaltic materials and slag have been tested and found to be non-hazardous by the RCRA characteristic test (see Appendix C for details). Thus, the coal tar material is not a RCRA hazardous waste. However, the coal tar materials contain hazardous substances (primarily polycyclic aromatic hydrocarbons, with minor amounts of phenolic compounds and mono-aromatic hydrocarbons), and, therefore, were disposed of (as a non-hazardous waste) in a RCRA Subtitle C landfill.

4.0 RESOURCES COMMITTED TO THE EXPEDITED RESPONSE ACTION

The services of BVER Environmental, Inc. were contracted by Reilly Industries, Inc. to perform the ERA. ENSR Consulting and Engineering was retained by Reilly Industries, Inc. to provide an individual to act as the Reilly on-site representative during the ERA and to complete and sign manifests in the name of Reilly Industries, Inc. and in its behalf for the transportation and disposal of waste excavated at the site.

The project began on June 8, 1990, with the mobilization of the decontamination trailer and equipment to the site. Initial equipment utilized included a Bobcat 2400 backhoe/loader, a Bobcat skid steer, a 30 cubic yard roll-off container and a tractor trailer rig. An additional 580 Case backhoe/loader and 5 additional rolloff containers were utilized during the project to expedite removal efforts. The BVER crew included a superintendent, a recordkeeper, a deconman/runner, 2 equipment operators, 2 laborers and a truck driver. Wills Transport Inc. (WTI) was subcontracted by BVER to increase their hauling capacity. Two WTI tractors were used for a total of 34 days. A total of 90 loads of waste were hauled in 40 days. The total quantity removed was 1,442 tons. (Reference Table 5-1).

All work was performed, under U.S. EPA oversight, in accordance with the Health and Safety Plan prepared for the ERA. U.S. EPA oversight was provided by the Region V, Emergency Response Section On-Site Coordinator (OSC) and the U.S. EPA Technical Assistance Team (TAT) contractor, Roy F. Weston, Inc.

5.0 CHRONOLOGICAL SUMMARY OF THE EXPEDITED RESPONSE ACTION

The Expedited Response Action was performed during the period from June 11, 1990, through August 1, 1990, and involved the removal and disposal of a total of 1,442 tons of coal tar materials. Waste disposal is discussed in greater detail in Section 5.8.

Execution of the removal of surficial coal tar materials, consisting of coal tar, coal tar asphaltic material and slag mixed or saturated with residual coal tar, was performed by first subdividing the 3.63 acre site into a total of seven waste management areas and removing surficial coal tar materials from each of these areas. Waste management areas are identified on Figure 5-1 along with a key to the photographic record presented in Appendix A. This procedure was utilized to systematically remove materials and to provide an initial staging area for control and loading of waste materials. Accordingly, the following discussion of site conditions, removal activities, and observations is presented in chronological order on an area by area basis. Daily activity logs for the duration of the ERA are presented in Appendix B. Copies of the Uniform Hazardous Waste Manifests are provided in Appendix D.

5.1 Waste Management Area F

Management Area F is located on the west side of the exclusion zone. Work began in this area on Monday, June 11, 1990, with an area inspection. Deposits of residual asphalt consisting of loose pieces scattered throughout the area and slabs of unknown thickness were identified. The loose pieces, approximately 4" in diameter or greater, were removed using hand tools and loaded into a rolloff container. Slabs of asphaltic coal tar material covered two sections of the area. One was located in the southeast corner (Reference Appendix A, Photograph No. 9). The other was adjacent to the foundation in the northeast corner (Reference Appendix A,

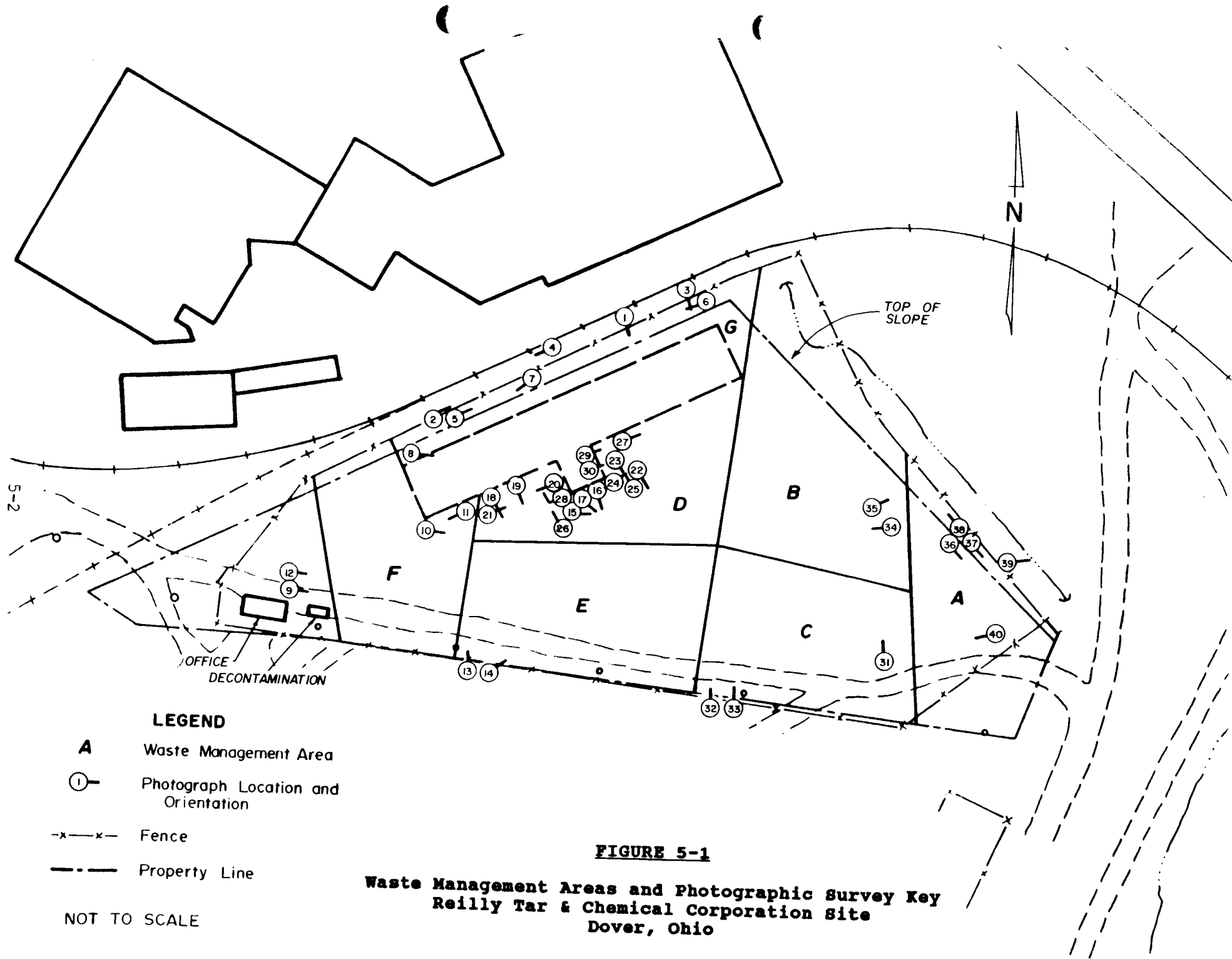

Photograph Nos. 10 and 11). Both of these areas were excavated using a Bobcat 2900 loader/backhoe and found to be from 2 to 24 inches thick. Initially, residual asphalt was loaded into a roll-off container. Subsequently, asphalt was stockpiled for loading as roll-off containers became available.

Excavation was completed in Area F on June 14, 1990. A preliminary OSC inspection was completed on June 15, 1990. Results of the inspection showed Area F to be clear, except for the stockpiled material, which was removed by June 20, 1990.

Difficulties encountered during Area F excavation were confined to material handling and caused by the excessive quantities of residual asphalt encountered. Additional excavation and loading time was necessary to remove the residual asphalt. Stockpiling was employed to handle the materials excavated until additional rolloff boxes became available.

5.2 Waste Management Area E

Management Area E is located in the southwest corner of the central area of the site (Figure 5-1). Work began in the area on June 12, 1990, after an initial inspection on June 11, 1990, indicated the presence of similar materials as identified in Waste Management Area F. Activities in Area E included residual asphalt removal utilizing hand picking and mechanical excavation as in Area F. Hand picking was used to remove manageable sized pieces 4 inches in diameter or larger. Mechanical excavation was used to remove asphalt slabs located on the south side of the site near the security fence. Asphaltic material in this area was about 10 feet wide and extended in a generally east to west direction (Reference Appendix A, Photograph Nos. 13 and 14). A second area of asphaltic material was removed in the northern section of Area E. This material was a continuation of the asphaltic coal tar materials present immediately south of the foundations in Area D. Asphaltic slabs, ranging in thickness from 2 to 8 inches, were removed and

stockpiled for disposal.

A preliminary OSC inspection was completed on June 15, 1990. The area was found to be clear except for a 10-foot by 10-foot slab on the south section of Area E. The removal of the slab was completed on June 18, 1990.

No difficulties were encountered during removal of waste materials, although more material required excavation than was originally estimated.

5.3 Waste Management Area D

Management Area D is located in the center of the north half of the site adjacent to the foundation. Work began in this area on June 14, 1990. Slabs of asphaltic material up to 2 feet thick were excavated, as previously described, from the northwest corner of Area D (Figure 5-1). This area extended south from the foundation for approximately 15 feet (Reference Appendix A, Photographs 18 and 19). Additional coal tar was found in the area beneath the asphaltic material (Reference Appendix A, Photograph 20). A test excavation revealed the existence of up to two feet of underlying soft asphalt and coal tar which was removed by July 5, 1990 (Reference Appendix A, Photograph No. 21).

A concrete containment structure, possibly a foundation or sump was discovered during additional tar removal in the west half of the area (Figure 5-1). This containment area, referred to as the west sump, contained liquid tar and broken slag saturated with coal tar materials. (Reference Appendix A, Photographs Nos. 15 and 16). By July 12, 1990, the aforementioned material was excavated to the satisfaction of the OSC (Reference Appendix A, Photograph No. 17). Additional deposits of tar and residual asphalt were encountered in the east half of Area D adjacent to the foundation. This material which was removed using mechanical excavators ranged from 6 to 24 inches in thickness and extended

approximately 15 feet south of the foundation (Reference Appendix A, Photograph Nos. 26, 27, 28, 29 and 30).

A second structure (foundation or sump) located in the east half of Area D (Figure 5-1) was uncovered during waste removal. This structure, referred to as the east sump, contained liquid tar and crushed slag which was excavated and staged for loading into roll-off containers. The excavation commenced on July 16, 1990, and was completed by the following day (Reference Appendix A, Photograph Nos. 22, 23, 24 and 25). The preliminary OSC inspection required the additional removal of a small amount of coal tar remaining on the outside south wall of the east sump. This material was removed on July 18, 1990, and the area was subsequently found to be clear by the OSC.

Difficulties encountered, during removal of surficial materials from Area D, included material handling of viscous and liquid coal tar wastes removed from the south side of the building foundation and in the vicinity of the east and west sumps. Health and safety concerns were also encountered, due to the presence of benzene air concentrations in excess of the Occupational Safety and Health Administration (OSHA) Permissible Exposure Limit (PEL) of 1.0 part per million (ppm) during excavation of liquid coal tar materials from the west sump (Figure 5-1). This was the only area on site which exhibited airborne concentrations of benzene or other vapors in the breathing zone in excess of ambient background conditions. Supplied air respirators were used to satisfy Health and Safety Plan requirements for worker protection during excavation of the west sump area. Supplied air was required for a two-day period (July 10 and 11, 1990) to complete removal of tar materials.

Handling problems were alleviated by bringing in two additional tractor trailer rigs and twenty cubic yard rolloff containers on June 18, 1990. The additional equipment allowed for direct loading of coal tar wastes without prior stockpiling of

viscous or liquid materials. An additional backhoe/loader was also brought on site on June 26, 1990, to expedite excavation and loading of materials.

5.4 Waste Management Area C

Management Area C is located in the southeastern portion of the site. Work began in this area on June 15, 1990, and initially consisted of the hand picking of surficial asphalt material (Reference Appendix A, Photograph Nos. 31 and 32). Minor excavation was done in this area in the southern section under a concrete slab. Broken pieces of the slab were moved to expose a section of residual asphalt approximately 100 square feet and 2 feet in thickness, which was removed. Some tar was left under the remaining intact portion of the concrete slab (Reference Appendix A, Photograph No. 33).

A preliminary inspection by the OSC indicated that the area was sufficiently cleared to use for the staging of roll-off containers which expedited loading operations.

No difficulties were encountered and no unexpected pockets of additional material were uncovered during excavation and removal of surficial materials.

5.5 Waste Management Area B

Management Area B is located at the northeastern corner of the site. Work began in this area on June 18, 1990, with the excavation of three shallow 2- to 3-foot test pits in an area where tar was observed on the surface. However, no buried tar was discovered during the test pit excavations.

Surficial coal tar was also removed from around two trees on the bank of the former turning basin (Reference Appendix A, Photograph No. 35). Material remaining around the roots was identified as coal tar pitch and was left in place with the approval of the OSC. Coal tar pitch is inert and consists of extremely high boiling, large carbon chain molecules in excess of those encountered with polycyclic aromatic hydrocarbons (PAHs). Surficial coal tar and residual asphalt were removed using hand tools and hauled to the stockpile area (Reference Appendix A, Photograph No. 34).

As indicated on Figure 5-1, the northern section of Waste Management Area B includes the southern bank of the old canal turning basin which currently conveys storm water runoff from a portion of downtown Dover, Ohio, to the Tuscarawas River. The site security fence is generally located within the basin about 10 to 15 feet from the toe of the slope. Accordingly, the northern section of Area B generally encompasses the southern slope of the upgradient half of the storm water runoff channel. Inspection of this area revealed chunks of asphaltic material and coal tar on the slope and at the top of the bank. Asphaltic coal tar material was also present as scattered chunks or small patches at the toe of the slope. In one area, about 6 feet in width, parallel to the storm water runoff channel, asphaltic material was lying on the surface of the stream bank. Based on the inspection, a road was constructed along the toe of the bank (within the former canal turning basin) to provide equipment access.

Surficial asphaltic coal tar materials were removed from the top of the bank, the southern slope of the old canal turning basin and the toe of the slope including the small area on the stream bank. No coal tar materials were present in the storm water runoff channel and the channel was not disturbed during removal operations.

No difficulties were encountered within this area and no

buried tar pockets were discovered at the toe of the slope.

5.6 Waste Management Area G

Management Area G is located on the north side of the site between the building foundation and the security fence (Figure 5-1). Work began in the area on June 19, 1990, with the excavation of four to five shallow test pits to determine the quantity of residual asphalt to be removed. Excavation began on June 26, 1990, at the east end of the area (Reference Appendix A, Photograph No. 3). Residual asphalt was encountered at depths ranging from 3 feet adjacent to the foundation to 1 foot at the edge of the former railroad loading spur facing the security fence (Reference Appendix A, Photograph No.1). Surficial tar was removed from isolated areas north of the security fence using hand tools. (Reference Appendix A, Photograph No. 4).

An additional exploratory test pit was dug adjacent to the foundation to the depth of the footer (i.e. about 8 to 12 feet). This excavation showed residual asphaltic coal tar materials to a depth of about 2.5 feet adjacent to the foundation wall. The lateral thickness of this material adjacent to the foundation, diminished rapidly with depth to a thickness of one inch about 2.5 feet below the surface. This material consisted of viscous coal tar.

Asphaltic coal tar material was removed to a depth of about 2.5 feet leaving intact the one-inch-thick layer of coal tar next to the foundation. Excavation continued north of the foundation and terminated 8 to 10 feet south of the security fence. The area of this excavation extended from the east end of the building foundation west approximately 100 feet. Surficial removal between the excavated area and the security fence uncovered additional residual asphalt. This second excavation paralleled the initial removal area and extended to the security fence (Reference Appendix A, Photograph Nos. 5 and 6). Some residual coal tar materials

extend beyond the security fence. These materials were left in place to avoid disturbance to the offsite railroad tracks. The excavation inside the security fence was filled with adjacent fill material to bring the area to grade.

Two additional exploratory test pits were excavated along the foundation west of the above excavated area to confirm that no coal tar materials were present beyond the limits of the previous excavation. The second test pit was located at the northwest corner of the foundation. No coal tar material was found in the excavation (Reference Appendix A, Photograph No. 8). The third test pit, located west of the edge of the coal tar removal excavation, was advanced to a depth of four feet with no coal tar materials in evidence. Excavation in this area was concluded on July 10, 1990.

No difficulties were encountered during removal of materials from this area with the exception of the need to excavate a larger quantity of material than originally anticipated.

5.7 Waste Management Area A

Management Area A is located at the far eastern end of the site and borders the downgradient half of the former canal turning basin which constitutes the northeastern boundary of Area A. This boundary encompasses the southern slope of the former canal turning basin. The security fence in this area is located between the storm water runoff channel and the slope. Distance between the toe of the slope and the fence is generally less than or equal to 10 feet. Distance from the toe of the slope to the channel varies from about 5 feet at the extreme downgradient (southeastern) end to about 20 feet at the upgradient (southwestern) end of the northeastern boundary of Area A.

Inspection of this area indicated the presence of several tar seeps or "puddles" within the former turning basin at the toe of

the slope. Additionally, some coal tar and asphaltic material was noted on the bank and slope of the former turning basin. Tar seeps were also noted in the central section of Area A.

Work was initiated on June 20, 1990 with the excavation of the tar seeps in the central section of Area A. Fill material in this area consists of a surface layer of what is believed to be foundry sand overlying poured slag. Excavation of the tar seeps uncovered what appeared to be a shallow trench. The trench was filled with rubble consisting of broken slag and coal tar. Additional shallow test pits about 2 to 3 feet in depth were excavated to define the dimensions of the trench (Reference Appendix A, Photograph No. 40). Test pits were advanced until no further tar was encountered indicating a very shallow subsurface occurrence of coal tar material along the length of the deposit. However, one section of the trench approximately 5 feet square, possibly the location of an old footer or other structure, required the excavation of coal tar and slag to a depth of four feet. At this depth competent slag was encountered limiting further excavation although some coal tar was still present. This material was left in place with the agreement of the OSC.

On July 17, 1990, work began on the former turning basin with the construction of an equipment access road at the downgradient (southeastern) end of the basin. The completed access road continued along the toe of the slope for the full length of the northeastern property boundary and emerged from the turning basin adjacent to the northeastern corner of the building foundations (Reference Appendix A, Photograph Nos. 36 and 38).

Excavation began on July 19, 1990, at the downgradient (southeastern) end of the access road at the toe of the slope (Reference Appendix A, Photograph No. 37). The original purpose was to remove the surficial coal tar "puddles" present at the toe of the slope in the former turning basin. However, during excavation it was determined that a layer of viscous coal tar was

present about 8 to 12 inches below the surface. The coal tar was covered by a layer of clean silt. Apparently, the coal tar was silted over due to periodic flooding of the storm water runoff channel. The buried coal tar extended to within 6 feet of the channel. This material was excavated and removed using a backhoe/loader and the shallow excavation was returned to grade to avoid pooling of water during flooding events.

Residual asphaltic material and coal tar were also removed from the slope. Initial excavation and removal activities were completed in this area on July 27, 1990. The OSC inspection of Area A on July 27, 1990, discovered a small deposit of coal tar immediately downstream (east) of the access road. This material was removed on July 30, 1990, to the satisfaction of the TAT on site. The OSC reinspected Areas A and B on August 1, 1990, and requested that the following additional materials be removed:

- o Coal tar materials in the stream bed downgradient (east) of the access road and outside the security fence (Reference Appendix A, Photograph No. 39);
- o A tar seep/puddle in Area A east of the access road; and
- o A piece of asphalt in Area B on the bank of the storm water runoff channel.

Due to concerns associated with disturbance of the channel, sedimentation and runoff control to the Tuscarawas River and compliance with state and federal water regulations, the material in the stream bed was not removed. However, the other areas were cleared of material as requested.

Difficulties encountered in Area A were generally limited to equipment access problems associated with working in the former turning basin and the inability of the native soils to support heavy equipment. These problems were addressed with the construction of a road within the basin to provide access and a base for support of equipment.

5.8 Waste Disposal

Coal tar materials removed from the Reilly Tar & Chemical Corporation site in Dover, Ohio were transported and disposed of as non-hazardous waste in a RCRA Subtitle C facility in accordance with the U.S. EPA approved Work Plan for the ERA. Envirosafe Services of Ohio's disposal facility in Oregon, Ohio (U.S. EPA Identification No. OHD045243706) was used for this purpose. The site excavation contractor, BVER Environmental, Inc. (U.S. EPA Identification No. WVD980550842) and Wills Transport, Inc. (U.S. EPA Identification No. OHD068913409) were used to transport material to Oregon, Ohio, for disposal. BVER Environmental's U.S. EPA Identification Number was changed to WVP000001141 on July 3, 1990, and is so indicated on Uniform Hazardous Waste Manifests completed after this date. Material was accepted at the Oregon, Ohio facility under the Envirosafe acceptance number PCN-2081AT.

A total of 90 loads (about 1,442 tons) was shipped for disposal during the period from June 12, 1990 to August 1, 1990. Shipments generally averaged 2 to 3 truckloads per day. A summary of material disposal, including the Manifest Number, driver, transportation company, the date of shipment, shipment weight and the cumulative total of tons disposed is presented in Table 5-1.

A total of five drums of wash water was generated as a result of decontamination of heavy equipment, personal protective equipment (i.e., boots, gloves, etc.) and demobilization. Drummed wash water was transported by BVER Environmental, Inc. to Reilly's Cleveland, Ohio facility for treatment in their wastewater treatment plant. Treatment and disposal of wash water was performed at the recommendation and with the approval of the OSC.

TABLE 5-1

Summary of Residual Coal Tar and Asphalt Disposal^(a)

Manifest Number	Hauler		Date	Tons	Cumulative Total
	Driver	Company			
00001	Jordan	BVER ^(b)	6/12/90	13.94	13.94
00002	Jordan	BVER	6/13/90	13.94	27.88
00003	Jordan	BVER	6/14/90	15.46	43.34
00004	Jordan	BVER	6/15/90	13.55	56.89
00005	Jordan	BVER	6/18/90	17.41	74.30
00006 ^(c)	Trivette	WTI ^(d)	6/18/90	16.64	90.94
00007	Freimark	WTI	6/18/90	14.67	105.61
00008	Jordan	BVER	6/19/90	14.54	120.15
00009	Trivette	WTI	6/19/90	18.53	138.68
00010	Freimark	WTI	6/19/90	17.16	155.84
00011	Jordan	BVER	6/20/90	14.13	169.97
00012	Fahrer	WTI	6/20/90	15.15	185.12
00013	Reddick	WTI	6/20/90	15.35	200.47
00014	Jordan	BVER	6/21/90	16.00	216.47
00015	Fahrer	WTI	6/21/90	15.37	231.84
00016	Reddick	WTI	6/21/90	15.67	247.51
00017	Jordan	BVER	6/22/90	14.52	262.03
00018	Fahrer	WTI	6/22/90	15.34	277.37
00019	Hyatt	WTI	6/22/90	14.51	291.88
00020	Jordan	BVER	6/25/90	16.30	308.18
00021	Reddick	WTI	6/25/90	14.45	322.63
00022	Aquirre	WTI	6/25/90	14.66	337.29
00023	Jordan	BVER	6/26/90	18.75	356.04
00024	Reddick	WTI	6/26/90	15.00	371.04
00025	Jordan	BVER	6/27/90	17.72	388.76
00026	Aquirre	WTI	6/27/90	18.56	407.32
00027	Reddick	WTI	6/27/90	16.67	423.99
00028	Jordan	BVER	6/28/90	15.89	439.88
00029	Hyatt	WTI	6/27/90	16.95	456.83
00030	Reddick	WTI	6/28/90	17.96	474.79
00031	Hyatt	WTI	6/28/90	17.09	491.83
00032	Jordan	BVER	6/29/90	15.75	507.58
00033	Reddick	WTI	6/29/90	15.07	522.59
00034	Jordan	BVER	7/02/90	17.23	539.82
00035	Freimark	WTI	7/02/90	16.78	556.60
00036	Fahrer	WTI	7/02/90	16.74	573.34
00037	Jordan	BVER	7/03/90	17.46	590.80
00038	Mason	WTI	7/03/90	16.10	606.90
00039	Fahrer	WTI	7/03/90	16.05	622.95
00040	Jordan	BVER	7/05/90	15.33	638.28
00041	Mason	WTI	7/05/90	14.82	653.10
00042	Freimark	WTI	7/05/90	12.49	665.59
00043	Jordan	BVER	7/06/90	17.66	683.25
00044	Mason	WTI	7/06/90	16.41	699.66
00045	Freimark	WTI	7/06/90	19.10	718.76
00046	Jordan	BVER	7/09/90	15.21	733.97
00047	Freimark	WTI	7/09/90	16.81	750.78
00048	Aquirre	WTI	7/09/90	13.04	763.82

TABLE 5-1 (Continued)

Manifest Number	Hauler		Date	Tons	Cumulative Total
	Driver	Company			
00049	Jordan	BVER	7/10/90	17.15	780.97
00050	Aquirre	WTI	7/10/90	19.50	800.47
00051	Reddick	WTI	7/10/90	12.54	813.01
00052	Jordan	BVER	7/11/90	16.65	829.66
00053	Fahrer	WTI	7/11/90	15.91	845.57
00054	Reddick	WTI	7/11/90	16.77	862.34
00055	Jordan	BVER	7/12/90	16.06	878.40
00056	Don Mason	WTI	7/12/90	14.16	892.56
00057	Freimark	WTI	7/12/90	16.15	908.71
00058	Jordan	BVER	7/13/90	15.16	923.87
00059	Reddick	WTI	7/13/90	13.44	937.31
00060	Hyatt	WTI	7/13/90	12.11	949.42
00061	Jordan	BVER	7/16/90	15.61	965.03
00062	Hyatt	WTI	7/16/90	16.35	981.38
00063	Freimark	WTI	7/16/90	16.30	997.68
00064	Jordan	BVER	7/17/90	17.75	1,015.43
00065	Freimark	WTI	7/17/90	15.78	1,031.21
00066	Fahrer	WTI	7/17/90	15.75	1,046.96
00067	Jordan	BVER	7/18/90	16.94	1,063.90
00068	Aquirre	WTI	7/18/90	18.93	1,082.83
00069	Freimark	WTI	7/18/90	17.91	1,100.74
00070	Jordan	BVER	7/19/90	15.47	1,116.21
00071	Fahrer	WTI	7/19/90	14.67	1,130.88
00072	Brineman	WTI	7/19/90	18.81	1,149.69
00073	Freimark	WTI	7/20/90	16.20	1,165.89
00074	Hyatt	WTI	7/20/90	12.61	1,178.50
00075	Jordan	BVER	7/23/90	16.75	1,195.25
00076	Freimark	WTI	7/23/90	16.64	1,211.89
00077	Freimark	WTI	7/24/90	16.63	1,228.52
00078	Jordan	BVER	7/24/90	17.32	1,245.84
00079	Jordan	BVER	7/25/90	17.53	1,263.37
00080	Jordan	BVER	7/26/90	17.58	1,280.95
00081	Jordan	BVER	7/27/90	16.62	1,297.57
00082	Jordan	BVER	7/27/90	16.84	1,314.41
00083	Freimark	WTI	7/30/90	16.65	1,331.06
00084	Hyatt	WTI	7/30/90	15.85	1,346.91
00085	Jordan	BVER	7/31/90	16.45	1,363.36
00086	Freimark	WTI	7/31/90	16.62	1,379.98
00087	Hyatt	WTI	7/31/90	15.89	1,395.87
00088	Freimark	WTI	8/01/90	14.54	1,410.41
00089	Trivette	WTI	8/01/90	15.88	1,426.29
00090	Jordan	BVER	8/01/90	15.88	1,442.17

- (a) All shipments were transported as non-hazardous waste to Envirosafe Services of Ohio's RCRA Subtitle C facility in Oregon, Ohio.
- (b) BVER represents BVER Environmental Incorporated.
- (c) Manifest No. 00006 was originally incorrectly numbered 00005.
- (d) WTI represents Wills Trucking Incorporated.

,

,

APPENDIX A
PHOTOGRAPHIC RECORD



Photograph No. 1
Area G Looking South at Former Railroad Spur. 6-11-90



Photograph No. 2
Area G Looking East, From West End of Building Foundation 6-11-90



Photograph No. 3
Area G Looking South, Beginning Excavation East End Residual Asphalt
Removal 6-26-90



Photograph No. 4
Area G Looking West, North of Security Fence Area After
Surticial Coal Tar Removal 6-19-90



Photograph 5
Area G Looking East, Additional Asphalt Removal Adjacent to
Security Fence (Left Side of Photo)

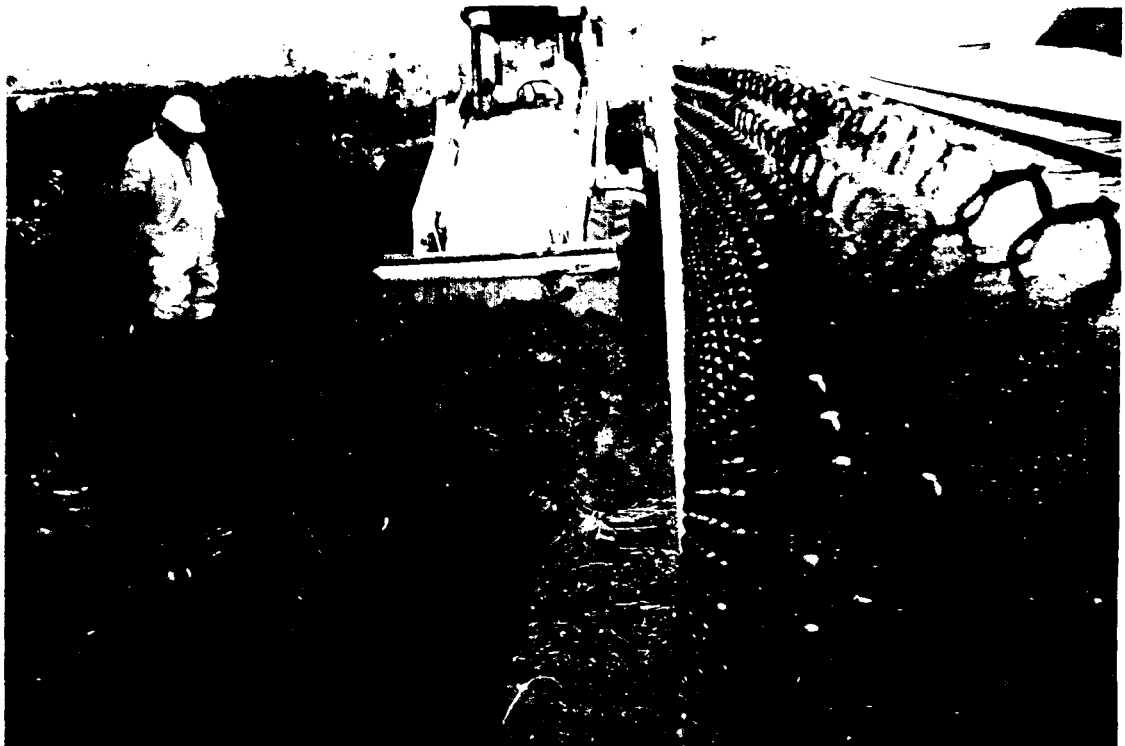

Photograph No. 6
Area G Looking West, Additional Asphalt Removal in Progress



Photograph No. 7
Area G Looking West, After Removal was Completed



Photograph No. 8
Area G Test Pit at Northwestern Corner of Foundation



Photograph No. 9
Area F Looking East. Southwest Area Residual Asphalt to be Removed
(See Arrow)



Photograph No. 10
Area F & D Looking East. Residual Asphalt Visible Adjacent
to Building Foundation (Area D in Foreground)



Photograph No. 11
Area F Looking Southwest. Removal of Residual Asphalt in Progress



Photograph 12
Area E Looking East. Removal in Progress, Bob Cat Skid Steer
Right Side of Photo, Hauling Residual Asphalt Bobcat 2400 6-12-90



Photograph No. 13
Area E Looking North, Residual Asphalt Removal Adjacent to
Security Fence Additional Area 6-13-90



Photograph No. 14
Area E Looking North East, Area Post Removal in Foreground 6/12/90



Photograph No. 15
Area D Looking East. Initial Excavation of West Sump



Photograph No. 16
Area D Looking South. Addition Excavation of Broken Slag West Sump



Photograph No. 17
Area D Looking South, Excavation Completed West Sump



Photograph No. 18
Area D Looking South East. Initial Excavation
Adjacent to Foundation (Left of Photo)



Photograph No. 19
Area D Looking South East, Continued Excavation of
Residual Asphalt Adjacent to Foundation



Photograph No. 20
Area D Looking South West, Initial Excavation Completed
Adjacent to Foundation



Photograph No. 21
Area D Looking East, Additional Excavation Completed
Adjacent to Foundation



Photographs No. 22
Area D Looking South, Initial Excavation East Sump



Photograph No. 23
Area D Looking South East, Continued Excavation of East Sump



Photograph No. 24
Area D Looking East, Continued East Sump Excavation



Photograph No. 25
Area D Looking North, East Completed East Sump Excavation

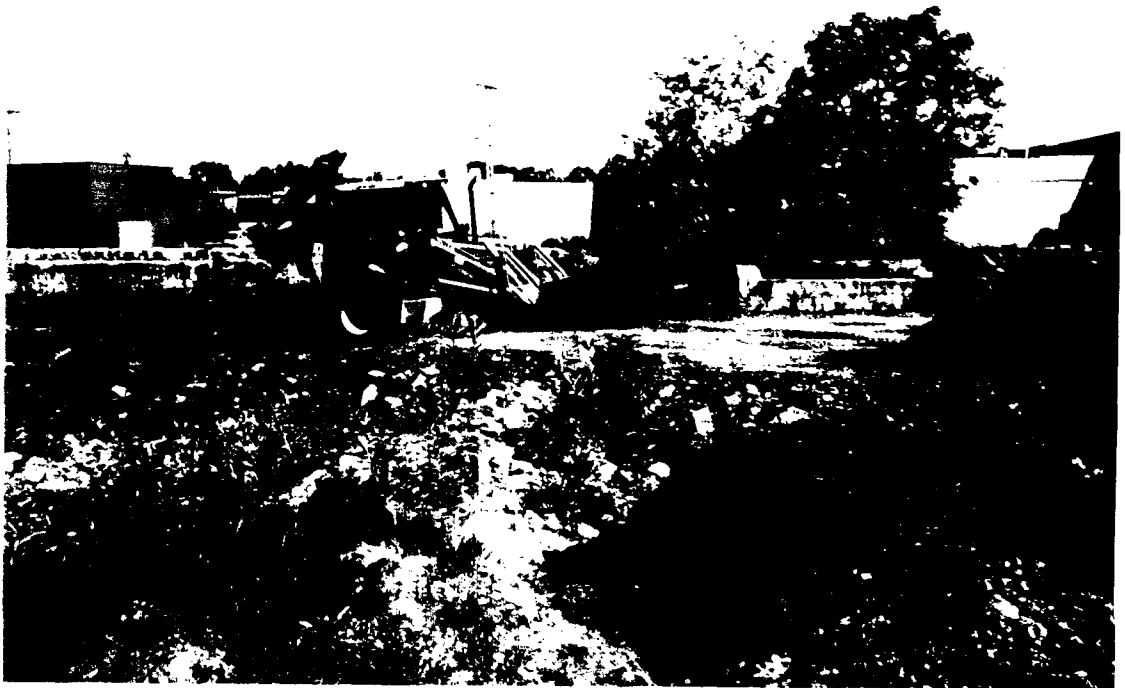

Photograph No. 26
Area D Looking North, Residual Asphalt Removal Continues



Photograph 27
Area D Looking North, Initial Excavation East Half



Photograph No. 28
Area D Looking North West, Area Adjacent to Center Foundation
Post Excavation



Photograph No. 29
Area D Looking East, Initial East Half Excavation
Adjacent to Foundation



Photograph 30
Area D Looking North East, Post Excavation East Half



Photograph No. 31
Area C Looking North, Hand Picking Residual Asphalt



Photograph No. 32
Area C Looking North, Continued Hand Picking
(Concrete Slab in Foreground)



Photograph No. 33
Area C Looking North, Post Excavation at Concrete Slab



Photograph No. 34
Area B Looking South, Hand Picking Residual Asphalt



Photograph No. 35
Area B Looking East, Coal Tar Pitch Remaining Under Tree



Photograph No. 36
Area A Looking South, South Access Road to Lower Area

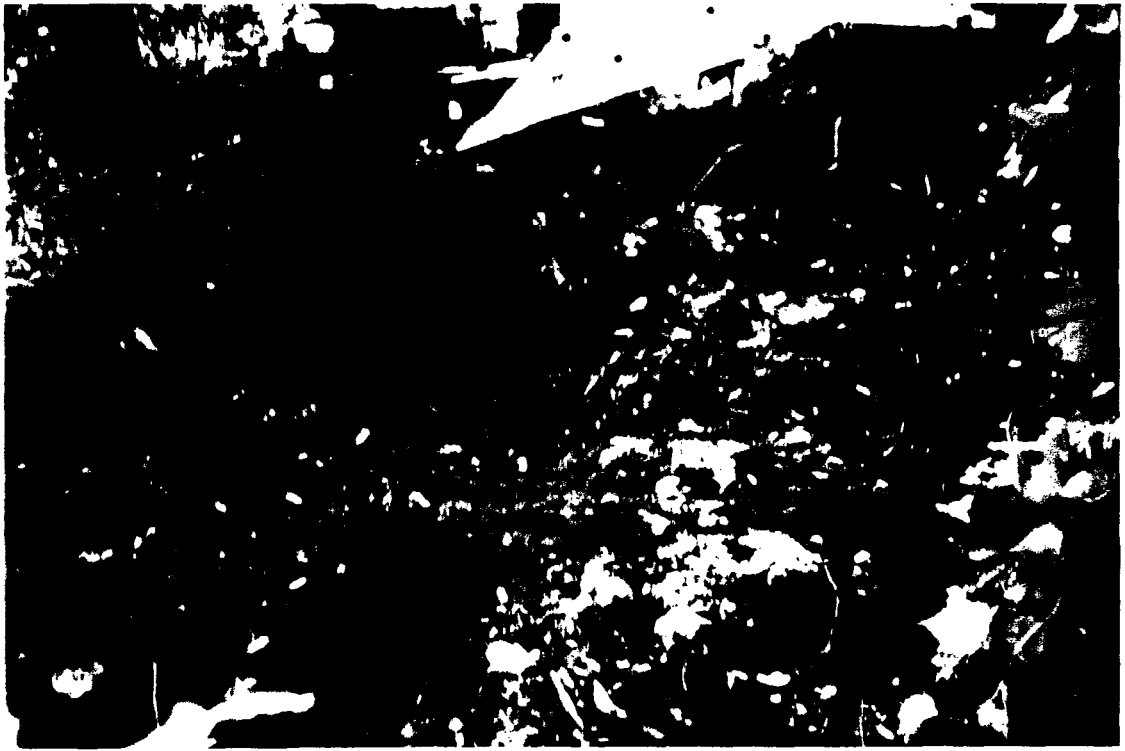

Photograph No. 37
Area A Looking South, Initial Excavation Toe of South Access Road



Photograph No. 38
Area A Looking North, Post Removal Lower Area



Photograph No. 39
Area A Looking Into Drainage Ditch Outside of Security
Fence, Tar in Ditch



Photograph No. 40
Area A Looking East, Initial Test Pits to Determine
Extent of the Migration 6-20-90

APPENDIX B
DAILY ACTIVITY LOGS

REILLY TAR AND CHEMICAL

DOVER, OHIO

DAILY LOG

Date: 6/11/90

Day: Monday

Site Conditions: Sunny 75°

- Arrived on site 8:50 a.m.
- Jan Bartlett and Steve Renninger (USEPA), Ann Finch (Weston TAT), Chuck Gracie, Bob Phillips, Mick Marovich (BVER), Jim Bratina (Reilly), and Brian Ratus (ENSR) walked the site and discussed what work needed to be completed, which is listed below:
 - 1) Remove Gross Contamination (residual asphalt) from around foundation and at railroad siding.
 - 2) Remove "softball" size and larger pieces of residual asphalt residue from entire site.
 - 3) Remove tar pools from surface throughout site.
- Six BVER crewmen in work area removing asphalt material. Using Bobcat skid steer and Bobcat 2400 backhoe/loader.
- 2:30-3:00 p.m. Site walk, Brian Ratus, Bob Phillips, and Steve Renninger discussed site work plan.
- 3:30 p.m. Work continued in the area south of the foundation. Asphalt material covering the surface was being removed using the 2400 Bobcat. Tar material was removed with an excessive amount of soil. The operator was reminded to skim the surface tar only. The removed material was dumped into roll-off containers.
- Two containers were filled approximately 1/2 way. They will be weighed tomorrow and refilled to maximize weight to minimize transportation cost.
- Roll-offs were filled by 4:45 p.m. Additional excavated material was staged on site.
- 4:30 p.m. Received authorization in ENSR's Pittsburgh office for Brian Ratus to act as a Reilly representative and sign manifests.
- Crew stopped 5:15 p.m.

REILLY TAR AND CHEMICAL

DOVER, OHIO

DAILY LOG

Date: 6/12/90

Day: Tuesday

Site Conditions: Sunny 75°- 80°

- Arrived on site 7:50 a.m.
- Safety meeting was held from 7:50 to 8:00 a.m.
- First roll-off weighed light at 61,750 lbs. and was dropped for refilling.
- Second roll off also weighted light at 64,340 lbs. and was also refilled.
- Hazco HNU on site wouldn't calibrate. Bob called Hazco to order a new one.
- Load #00001 refilled and weighed at 73,900 lbs. minus 45,000 = 28,900 lbs. or 14.45 tons.
- Work continued on surfacial tar in area south of foundation.
- 10:30 a.m. 2400 bobcat broke down.
- EPA representative, Ann Finch, was monitoring with HNU during excavation.
- 9:30 a.m. spoke with John Duck (ENSR) No placarding required for roll-off transport according to 40 CFR.
- Bob Phillips questioned what surfacial cleaning included. We were expecting 1 foot maximum depth near foundation should be the limit.
- Removal continues in southeast quadrant.
- EPA requiring level C protection during surfacial removal. HNU readings show no concentrations.
- Bobcat 2400 running 2:30 p.m.
- Both roll-offs filled and covered by 3:30 p.m. Loaded approximately 3/4 full.
- Small bobcat skid steer had flat tire 3:00 p.m.--took tire to be repaired.
- Stockpiling excavated surfacial material (will be used to fill boxes).
- Dover fireman on site 3:20 p.m. off site 3:45 p.m.
- Ten BVER personnel on site including one truck driver.
- Reading from Ann Finch's HNU showed reading from 5 to 3 units not sustained. Will discuss possibility of down grade with Steve Renninger.
- Load #00002 Ready to transport 8:15 p.m. at 73,200 lbs.
- Crew off-site at 5:15 p.m. ---- Work ended 5:05 p.m.

REILLY TAR AND CHEMICAL

DOVER, OHIO

DAILY LOG

Date: 6/13/90

Day: Wednesday

Site Conditions: Partly Cloudy
75° - 80°

- Arrived on site at 8:00 a.m.
- Safety Meeting 8:00 - 8:15 a.m.
- Bob Phillips calibrated new HNU from Hazco
- Ann Finch on site 8:00 a.m.; Janice Barlett EPA on site 8:10 a.m.
- Bob separated site into work areas as shown on the map.
- Removal continued in Area E (south) around phone pole. Material being stockpiled in Area E north prior to loading into roll offs.
- Lining roll-off with plastic prior to loading.
- 9:20 bobcat 2400 broke down.
- 9:30 bobcat skid steer tire repaired and being installed.
- Load #00002 on road 3:00 a.m. to assure empty box returned by 12:30 p.m. for reloading.
- 9:50 bobcat skid steer operating. Hauled hand picked tar, filled #00004 roll-off. Bobcat 2400 fuel pump fixed by 12:45 p.m. Crew lunch break 12:00 to 12:45 p.m.
- Inspected Area F, equipment work completed. Hand picking from 1:35 to 3:05 p.m.
- Dover Fire Dept. at gate (outside of site) Bob Phillips talked with them 2:20 - 2:40 p.m.
- 5th roll-off filled #00005 3:00 p.m.
- Steve Renninger, Bob, Ann, Brian inspected Area F. Area F was cleared except for an area in NE corner near the foundation which will be addressed tomorrow. Crew began work in full face respirators. No vapors detected by HNU. Personal protective equipment downgraded to Level D unless excessive dust or high HNU readings encountered. Crew remained in polytyveks.
- Crew of 8 on site for BVER and one driver.
- Start work tomorrow 6:00 a.m. to keep out of heat.
- 3rd roll off loaded for transport 77,300 GVW.
- Work continued in Areas D & E hand picking large pieces and stockpiling material from 4:00 to 5:15 p.m.
- Crew off site 5:30 p.m.

REILLY TAR AND CHEMICAL

DOVER, OHIO

DAILY LOG

Date: 6/14/90

Day: Thursday

Site Conditions: Cloudy 70°- 75°

- Crew on site 6:00 a.m. Safety Meeting on Heat Stress.
- Started removal in Area F while temperature is cool, also removing in Area E west semi-liquid tar.
- 6:45 watched removal of tar in Area E west. Crew then moved to Area F near foundation and removed asphalt material to a depth of 2 feet HNU reading reached 30 units, crew re-entered area in Level C PPE to continue removal of wet areas.
- Level C PPE will be used for initial excavations. PPE down wind will be according to HNU readings. Worked with Ann Finch 8:05 a.m.
- Wet material on stockpile was covered with dirt to limit vapor release.
- Began Area D excavation 8:50 a.m. removing sheets of asphalt from the surface.
- Area E cleaning was completed 8:50 a.m., ready for inspection.
- HNU readings during Area F excavation of gross contamination showed 3.0 to 4.0 units of unsustained readings from TAT's HNU.
- Lunch break 11:45 to 12:15 p.m.
- Chuck Gracie on site for BVER 10:30.
- Loaded #00006 roll-off by 2:00 p.m.
- Transporting #00004 72,890 gvw.
- Dumped #00003 15.46 tons.
- Chuck Gracie and Mike Marovich decided to use 3 boxes and tractors on Monday, Tuesday, Wednesday; the 18, 19, and 20 to totally remove stockpile and catch up with disposal.
- Off site 4:45 p.m.
- Five men in zone 1st half of day.
- Sixth man, Butch Tarver, in zone by 11:00 a.m.; His boots arrived on site.

REILLY TAR AND CHEMICAL

DOVER, OHIO

DAILY LOG

Date: 6/15/90

Day: Friday

Site Conditions: Partly Cloudy
65° - 70°

- Eight men on site for BVER (5 labor, 2 admin, 1 decon/runner) at 6:00 a.m.
- Safety meeting from 6:00 a.m. to 6:20 a.m.
- Work began in Areas D & E. Work in Area D began adjacent to the foundation. A test pit dug in Area D shows from 2 - 2.5 ft. of asphalt residue. Sorting began in Area D on previously stockpiled material to remove asphalt residue.
- Removal continued in Area E around the telephone pole.
- Second crew hand picking surficial tar Area C around slab and loading it into the roll-off.
- Inspected areas inside with Steve Renninger (USEPA). Discussed what needs to be done in the areas. Area F is good except for stockpiled material.
- Area E 10' x 10' area has additional asphalt residue to be removed SW quadrant. Area D additional soft tar is present around the foundation wall, previously stockpiled material need looked through, more hand picking of surface material.
- Surface tar on north end of site outside of fence needs to be removed.
- Tar removal from under slab in Area C will consist of moving broken slab pieces and excavating uncovered tar. Discussion with Steve, Bob Phillips, and myself from 9:00 a.m. - 10:00 a.m.
- BVER driver back on site with empty roll-off at 12:30 p.m.
- #00005 loaded on trailer will be transported Monday.
- Covered stockpile for weekend.
- Stopped work 1:15 p.m. Decon., clean up, and equipment maintenance, off site 2:00 p.m.

REILLY TAR AND CHEMICAL

DOVER, OHIO

DAILY LOG

Date: 6/18/90

Day: Monday

Site Conditions: Hot Humid/Sunny 75°

- Arrived on site 7:50 a.m.
- Two tractors for roll-off transport on site from Wills Trucking Inc.
- Seven crew from BVER on site (4 labor, 2 admin, 1 decon/runner).
- Manifest load #00006 to scales at 8:30 a.m., transported by Wills Trucking.
- Load #00005 by BVER left in early a.m.
- Loading #00007 at 8:45 a.m., shipped by 9:30 a.m.
- No additional boxes on site stockpiling continues.
- Loaded box load #00008 for shipment in a.m. tomorrow.
- Test pits were dug in Area B where the tar oozes were noticed; no buried tar was found.
- Picking continued in Area E to remove surfacial tar and asphalt residue.
- Additional area of asphalt was found in southeast corner of Area E. Will be removed later to approximately 10' x 10' x 3" to 5" deep.
- Hand picking continues in Area C. Collected material being stockpiled 12:00 p.m.
- Crew out of work areas 3:35 p.m.. Meeting to discuss work plan was held from 3:40 to 3:50.
- Crew off site 4:00 p.m.

REILLY TAR AND CHEMICAL

DOVER, OHIO

DAILY LOG

Date: 6/19/90

Day: Tuesday

Site Conditions: Cloudy/Cool 60°

- Arrived on site 6:00 a.m.
- Removal began on northside of site, outside fence picking up tar pools and stockpiling collected material inside fence.
- Wills Trucking on site 6:20 a.m. with empty boxes from loads #00006 and #00007 dumped 6/18.
- Began loading #00009, finished by 7:00 a.m. Load #00010 loaded by 7:35 a.m.
- Seven crew on site (4 labor, 2 admin, 1 decon/runner).
- Bobcat 2400 and Bobcat skid steer on site.
- Finished north area outside fence by 8:00 a.m.
- Starting in Areas B & C and digging test pits in Area G at old railroad loading spur.
- Hand picking material at base of trees in Area B began 10:50 a.m.
- Excavating material from around same trees tar appears to be under the tree further excavation will cause trees to fall. Will have to decide how to proceed.
- Ann Finch and Andy Kiel on site walk.
- Hand picking continued until 1:45 pm. when work ended.
- Loaded #00011 from 1:35 to 2:00 pm.
- Crew off site at 2:20 p.m.

REILLY TAR AND CHEMICAL

DOVER, OHIO

DAILY LOG

Date: 6/20/90

Day: Wednesday

Site Conditions: Partly Cloudy,
60-70°

- Arrived on site 6:05.
- Crew of 7 on site 6:00 a.m. (5 men in zone, 2 admin).
- Hand picking continued in Area B.
- Ann Finch on site 6:45 a.m.
- Load #00011 off site in early a.m. (5:00 a.m.) hauled by BVER.
- WTI on site 7:15 a.m. Loading #00012 at 7:30 finished at 8:00 a.m.
- Second WTI Truck on site 8:30 a.m., loaded by 9:10 a.m.
- 12:10 to 1:00 p.m. in exclusion zone Area A trench was found with liquid tar in it. Test pits were dug to identify extent of tar. It appears to be 50' long 1' wide and 2' deep.
- At concrete slab 1 - Area C a test pit dug showed the material to be 2' deep.
- Test pit dug in Area B in stockpiles uncovered chunks of tar.
- Hand picking continues in Area B.
- BVER tractor and box on site at 1:30. Lining and uncovering box 1:40.
- Load #00014 finished by 2:00 p.m.
- Crew off site at 2:15 p.m.

REILLY TAR AND CHEMICAL

DOVER, OHIO

DAILY LOG

Date: 6/21/90

Day: Thursday

Site Conditions: Partly Sunny 65-75°

- Crew on site 6:00 a.m.
- Started work 6:30. Picking tar from Areas B, C, and A.
- Seven crew on site (4 labor, 2 admin, 1 decon/runner).
- WTI on site 7:30, fill load 00015 by 8:05 a.m.
- Second WTI on site 8:20 a.m. Filled load #00016 by 8:55 a.m.
- Load #00016 too heavy, 83,000 lbs. Back on site to unload material 9:30.
- Left site again 9:55 a.m.
- Load #00014 off site 3:00 a.m. (BVER).
- 200.5 ton dispose as of load #00013, Avg 15.5 ton/box.
- Started loading box for Manifest #00017 at 12:30 p.m. Finished loading @ 1:05 p.m. Load #00017 to scales weigh at 72,640 GVW.
- Crew off site 1:50 p.m.

REILLY TAR AND CHEMICAL

DOVER, OHIO

DAILY LOG

Date: 6/22/90

Day: Friday

Site Conditions: Partly Cloudy
65-70°

- 6:00 a.m. arrived on site. Safety meeting to 6:20 a.m.
- Seven BVER crew on site (4 labor, 2 admin, 1 decon/runner).
- Will on site 7:00 a.m. loading #00018, finished 7:45.
- Road built on north end of Area A to access lower bank. Finished by 6:35 a.m.
- Finished loading #00019 at 9:30. Started loading @ 9:00 a.m., WTI transporting it to landfill.
- Site walk with Jim Bratina, John Duck, Bob Phillips, Steve Renninger, Ann Finch, and myself discussed procedures for remaining work. Remove liquid tar from trench in Area A directly to roll-offs. Remove liquid tar from around foundations in addition to surface removal.
- BVER trailer and box back at 12:30 p.m. Loading #00020 to leave site Monday 6/25/90, loaded by 1:00 p.m.
- Crew off site 1:00 p.m.

REILLY TAR AND CHEMICAL

DOVER, OHIO

DAILY LOG

Date: 6/25/90

Day: Monday

Site Conditions: Clear 78°

- Arrived on site 8:00 a.m.
- WTI dropped box for loading.
- BVER had no additional roll-offs on site.
- Additional back hoe on site 8:30 a.m. Very old Model 580 Case new TAT on site. Pete Lenhart to replace Ann Finch, Bobcat 2400 down broken hydraulic hose.
- Bobcat skid steel down broken drive chain.
- 580 on site not safe to operate BVER sent it back; WTI left site with load #00021 at 9:00 a.m. 75,165 GVW.
- Jake off site early a.m. with load #00020.
- Spoke with Chuck Gracie. No 4th box will be on site as discussed on Friday 6/22/90; Chuck doesn't think we will need one.
- Ann Finch left site 10:30 a.m.
- 11:00 started work on hose for bobcat 2400. Called Jim Bratina informed him no additional roll-offs will be on site.
- WTI truck on site 11:00 a.m. Not able to fill box because equipment is down.
- Bobcat 2400 repaired 1:10 p.m.
- Began loading #00022 on WTI truck 1:20 p.m.
- BVER tractor on site, loading #00023 1:30 p.m.
- Bobcat skid steer operating 1:55 p.m.
- Load #00022 off site 2:05 p.m. WTI Hauling.
- BVER cleaning up hydraulic oil spilled during bobcat repair, soil staged with tar material for disposal 2:30 p.m.
- BVER to scale at 2:30 returned to site to receive an additional 7 buckets of material; 1st weight 72,860, 2nd weight 82,000 gvw.
- Finished filling 3:50 p.m.
- Seven crew on site. Load #00023 to leave in early AM 6/26.
- Crew off site 4:00 p.m.

REILLY TAR AND CHEMICAL

DOVER, OHIO

DAILY LOG

Date: 6/26/90

Day: Tuesday

Site Conditions: Clear Hot 80°

- Crew on site 6:00 a.m. Safety meeting 6:00 to 6:15.
- Load #00023 left the site around 3:00 a.m.
- Work began in Area G. Test pit was dug at northwest corner of foundation to 3 feet deep. No tar was found.
- WTI truck on site 7:45 a.m. Loading at 8:00 from material stockpiled previously by Quillian. Finished loading truck at 8:40 a.m.
- Bobcat skip steer repaired 8:45 a.m., wire was loose, 1st time running today.
- Removal continued in Area G.
- New 580k Case backhoe/loader on site from Hertz being used in Area G to remove asphalt residues.
- BVER trailer back, loading #00025 for transport tomorrow morning.
- Seven BVER crew on site (4 labor, 2 admin, 1 runner/decon).
- Loading #00025 filled by 1:30 p.m. off site to scales 1:50 p.m.
- Crew off site 2:00 p.m.

REILLY TAR AND CHEMICAL

DOVER, OHIO

DAILY LOG

Date: 6/27/90

Day: Wednesday

Site Conditions: Overcast 70°-75°

- Arrived on site 6:10 a.m.
- Six BVER crew on site (3 labor, 2 admin, 1 runner/decon).
- Loaded #00026 at 3:45 yesterday. One operator stayed to load roll-off.
- Liquid tar in Area D south of foundation in sink hole. Plan to remove and place directly into roll-off.
- Work began in Area G asphalt material removal.
- 9:40 WTI truck on site loading #00027.
- BVER trailer back 11:50 loading #00028 at 12:10 p.m.
- Removing semi-soft asphalt material from Area D. Uncovered slag (broken) covered with viscous tar and water. From 12:40 to 1:45.
- Load #00028 has liquid running from gate box. Remains on site draining.
- WTI on site 1:50 p.m. for load #00029. Crew staged to fill box.
- BVER truck to scales 2:15 p.m. Weighed 83,400#.
- Finished filling WTI at 2:30 p.m.
- Unloaded BVER box to reduce weight.
- Crew off site 3:00 p.m.

REILLY TAR AND CHEMICAL

DOVER, OHIO

DAILY LOG

Date: 6/28/90

Day: Thursday

Site Conditions: Partly Cloudy
75°-80°

- Crew on site 6:00 a.m. Safety meeting to 6:10 a.m.
- BVER load still leaking - plan to unload wet material from box and ship.
- Seven crew on site (4 labor, 2 admin, 1 decon/runner).
- New man on site 4th laborer - Butch Tarver.
- 6:40 - 7:03 men working on sealing box and removing wet material.
- Ready to be weighed 7:10 a.m.
- Work continued in Area G removing asphalt material that was excavated to stockpile for loading into roll-off.
- WTI on site 9:00 a.m. loading #00030 from tar trench in Area A. Load left 11:20 a.m.
- BVER (Chuck, Mike), Steve (USEPA), Ned Dooley (TAT) Jim Bratina on site walk discussing plan of action. Remove runny or runny looking tar from over bank (Area A), wet tar from around foundation, work on pit found in Area D south side. Three more boxes will be on site tomorrow or Monday.
- Tar trench (Area A) was excavated to 4'. Hard slag was encountered. Excavation was stopped. RI/FS will include a well and sampling in this area.
- Digging continued in Area G.
- Loaded WTI 2nd truck #00031 2:30.
- Crew off site 2:30 p.m.

REILLY TAR AND CHEMICAL

DOVER, OHIO

DAILY LOG

Date: 6/29/90

Day: Friday

Site Conditions: Overcast 75°-80°

- Crew on site 6:00 a.m.
- Began loading #00032 BVER trailer from stockpiled material out of north foundation Area G loaded by 6:30 a.m.
- Test pit dug in Area G against foundation wall. Hole extends to base footer and shows tar to be 1' thick at surface with a vein 1" thick running to the footer.
- Discussed what to do with tar around foundation (Area G) and slag in sump Area D. If slag in Area D is like slag in Area A, then remove and dispose. If not, stockpile and check for tar at bottom of hole.
- Two additional roll-offs on site 20 cy from WTI by 9:30 a.m. #271 and 266.
- Work continued in Area G stockpiling material from adjacent to foundation.
- Both 20 cy roll-offs were loaded by 11:30 from the stockpiled material and are staged on site.
- Compared slag in Area A with slag in Area D. Looks similar, will wait till Monday to make firm determination after Area D slag dries.
- Asphalt residues in Area G were removed to center of foundation wall.
- HNU monitor continues to show no signs of vapors. Drager tubes also show no concentration of benzene.
- Crew off site 2:00 p.m.

REILLY TAR AND CHEMICAL

DOVER, OHIO

DAILY LOG

Date: 7/2/90

Day: Monday

Site Conditions: Clear 85°

- Arrived on site 8:15 a.m.
- Crew on site 8:00 a.m. Safety meeting until 8:20 a.m.
- Four tractors on site - 3 WTI, 1 BVER.
- Six roll-offs available for use.
- Load #00034 BVER weighed light, loading second box for him to haul.
- Seven crew on site (4 labor, 2 admin, 1 decon/runner).
- Second box loaded for BVER was heavy 81,000. Removed 5 buckets load #00034 off site 9:55.
- WTI tractor 9:45 PTO went out couldn't drop box.
- One BVER labor off site, left job 10:10 a.m.
- WTI load #00035 off site 10:30 a.m.
- WTI load #00036 off site 10:55 a.m.
- Removal continues in Area G in AM. Roll-offs were loaded from stockpile.
- Removal in Area D begins at sump. Looking for limits of contamination in slag. 9:00 a.m. stopped. 11:15 a.m. started removal of slag in front of south foundation.
- HNU readings around investigated area shows reading above 1 unit. Masks were used.
- 12:45 p.m. work continued in pad south of foundation.
- Three remaining boxes were loaded and set for pickup - 1 crew moved to Area G to finish picking.
- Shift end 3:30 p.m. Crew off site 4:00 p.m.

REILLY TAR AND CHEMICAL

DOVER, OHIO

DAILY LOG

Date: 7/3/90

Day: Tuesday

Site Conditions: Clear 80-85°

- Crew on site 6:00 a.m.
- Load #00037 off site about 3:30 a.m. BVER haul.
- Work began in Area D. Finished asphalt slab removal and began next to south side wall of foundation.
- WTI picked up load #00038 at 6:30. First truck off site 6:55 a.m.
- Second WTI truck picked up load #00039 7:30 - off site 8:10 a.m.
- First WTI overloaded returned to site 7:50 to off load - off site 8:10 a.m.
- Steve Renninger on site 8:30 a.m. Walk site with BVER rep. Looked at pit in Area D decided to let Jim Bratina make decision on Thursday (8:45 to 9:45).
- Area D removal continues on slab south of the foundation. Material is being placed in roll-offs at 10:00 a.m.
- Excavation continues along south wall of foundation clean material was removed from above 8" to 10" tar vein then tar was removed.
- Three roll-offs were filled by 10:00 a.m. Additional material removed will be stockpiled.
- Chuck Gracie called. BVER's new EPA ID number VP 00000 1141 to be used on remaining manifests.
- New HNU arrived on site 10:35 a.m. from Hazco.
- Steve R. off site 11:15 a.m. Will be back Thursday 9:00 a.m.
- Two test pits were dug on the north side of the foundation west half; nothing was found in either pit.
- Load #00090 to scale 1:25 p.m., BVER hauling.
- Shift end 1:30p.m. Decon and clean up off site 2:00 p.m.
- Six crew on site (3 labors, 2 admin, 1 decon/runner).

REILLY TAR AND CHEMICAL

DOVER, OHIO

DAILY LOG

Date: 7/4/90

Day: Wednesday

Site Conditions: Clear 80-85°

- No Work, Holiday

REILLY TAR AND CHEMICAL

DOVER, OHIO

DAILY LOG

Date: 7/5/90

Day: Thursday

Site Conditions: Overcast 65-75°

- Crew on site 8:00 a.m.
- Load #00040 off site 8:10 a.m., load #00041 off site 8:25, load #00042 off site 9:10 a.m.
- Work continues in Area D removing tar along foundation 8:00 a.m.
- Loading 3 roll-offs from stockpile using bobcat.
- Seven crew on site (4 labor, 2 admin, 1 runner/decon).
- BVER bosses, Steve R., Jim Bratina on site to look over job.
- Janice Barlett on site 11:00 a.m. and in exclusion zone at 11:20 with Steve.
- Kay Gossett and Scott Burgreen (Ohio EPA) on site 11:00 a.m. in zone 11:20 a.m.
- Third roll-off filled by 11:00 p.m.
- 1:20 removal of tar from Area G continues.
- Hand picking in Area D.
- Additional asphalt was encountered in Area G adjacent to fence. Removal began about 1:30 p.m.
- Steve & Jan watch excavation. Excavation does not extend past fence.
- Steve off site 2:55 p.m.
- Work shift end 3:30 p.m.
- Off site 4:00 p.m.

REILLY TAR AND CHEMICAL

DOVER, OHIO

DAILY LOG

Date: 7/6/90

Day: Friday

Site Conditions: Cool - Overcast

- Crew on site 6:00 a.m.
- Safety meeting to 6:30.
- Load #00093 off site 3:30 a.m. BVER.
- Area G tar removal continues with 580 case.
- Bobcat 2400 loading roll-offs.
- Load #00044 off site 7:20 a.m. Back on site 7:40 a.m. to unload.
Off site 8:10 a.m.
- Load #00045 off site 8:35 a.m.
- Load #00046 to scales 12:00 p.m., back on site light (filled), back
to scales 1:20 p.m. Transport tomorrow a.m.
- Worked in Area G after lunch to end of day with entire crew (4
men).
- Seven workers on site (4 labors, 2 admin, 1 runner/decon).
- Shift ends 1:30 p.m. Decon and cleanup, off site 2:00 p.m.

REILLY TAR AND CHEMICAL

DOVER, OHIO

DAILY LOG

Date: 7/9/90

Day: Monday

Site Conditions: Humid Overcast
85°-90°

- Crew on site 8:00 a.m.
- Seven men on site for BVER.
- Load #00046 off site 8:20 a.m. BVER works Area D asphalt slab removal with 580 Case. Hand picking areas for final cleaning.
- Load #00047 off site 9:00 a.m. Load #00048 off site 9:24 a.m.
- 9:30 a.m. Excavation continues in Area D removing slag. Hand picking in Area G.
- Test pit in Area D shows soft tar under layer of dirt and RR ties.
- Plan to uncover ties and soil then remove tar. Wait to get return message from Jim B.
- Work stopped due to lightning and heavy rain 2:00 p.m.
- Jim B. called back. Spoke with Bob told him how to proceed with removal in Area D.
- Load #00049 pickup, BVER to transport tomorrow.
- Ann Anderson on site 1st day TAT.
- Crew out of zone 3:40 p.m.
- Off site 4:00 p.m.

REILLY TAR AND CHEMICAL

DOVER, OHIO

DAILY LOG

Date: 7/10/90

Day: Tuesday

Site Conditions: Hot Humid Overcast

- Crew on site 6:00 a.m. Safety meeting until 6:25.
- Load #00049 light, refilled, off site 6:55 a.m.
- Work continues Area G on additional tar west end.
- Area D digging slag in sump area and loading empty roll-offs.
- Drager test showed 2.5 ppm benzene in breathing zone. Excavation will continue in Level B. SCBA 8:45 a.m.
- Informed Jim of Level B/benzene 8:50 a.m. left message.
- Second Draeger showed 1 ppm at 9:05 a.m.
- 9:40 a.m. Load #00050 9:40 a.m. off site box leaking. Picked up new one off site 10:00 a.m. Load #00051 off site 10:15 a.m.
- Two operators and 1 supervisor are on air. Drager test shows no concentration during excavation at 10:30 a.m. in breathing zone.
- Drager taken in pit shows 2.0 ppm. Finished loading out of pit 12:30 p.m. Covered pit with visqueen and trapped roll-off.
- Off air 12:30 p.m. Total of 5 bottles used today.
- Crew off site 2:00 p.m.

REILLY TAR AND CHEMICAL

DOVER, OHIO

DAILY LOG

Date: 7/11/90

Day: Wednesday

Site Conditions: Overcast/Wet/Rain
65-70°

- BVER crew on site 6:00 a.m. (7 men).
- Load #00052 off site 6:30 a.m. (BVER)
- Work began in Area D removing covered slag. 6:45 Drager test in pit and breathing zone indicates no concentration of benzene (Level B still in use).
- Load #00052 too heavy, off loaded material, back off site 9:15 a.m.
- Load #00053 off site 8:10 a.m.
- Waiting for WTI second truck. Rain delay 9:15 a.m. to 10:30 a.m.
- WTI on site 11:05 a.m.; off site load #00054 11:40 a.m.
- Fill empty roll-off at 11:15 a.m.; rain continues.
- Finished loading roll-off 12:10 p.m. from pit. Shut down 12:30 p.m. due to rain.
- Crew off site at 12:30 p.m.

REILLY TAR AND CHEMICAL

DOVER, OHIO

DAILY LOG

Date: 7/12/90

Day: Thursday

Site Conditions: Overcast/wet/rain

- Load #00055 off site 3:00 a.m. (BVER).
- Crew on site 6:00 a.m.
- Work started 6:30 a.m. after safety meeting.
- Drager test in pit showed no concentrations of benzene.
- Inspected pit 7:30 a.m. Looks like enough material was removed.
- Rain started very hard 7:45 a.m. Lightning stopped work. Crew in decon. Load #00056 off site 8:30 a.m.
- Load #00057 off site 9:00 a.m.
- Steve on site. Walked with Bob, myself, Ann to Area D pit. Looks good. Content with progress to data. Excavated long foundation in Area D. Drager shows no concentrations.
- BVER Loading #00058, too heavy, removed some material at 12:45 p.m.
- Half of crew unloading #00058; others removing tar adjacent to foundation in Area D. Dug through stockpile, east end of site, one piece of tar found and removed.
- 1:20 p.m. crew out (hard rain).
- Off site 2:00 p.m.

REILLY TAR AND CHEMICAL

DOVER, OHIO

DAILY LOG

Date: 7/13/90

Day: Friday

Site Conditions: Overcast/wet/rain

- Crew on site 6:00 a.m. Safety meeting to 6:20 a.m.
- Work began in Area D east of foundation removing tar 6:20 a.m.
- Loading roll-offs from stockpile, filled by 7:10 a.m.
- Hand pick tar in all areas.
- Load #00058 off site early a.m.
- Load #00059 off site 9:10 a.m.
- Load #00060 off site 9:15 a.m.
- Third roll-off load with material from east foundation 10:00 a.m.
- Load #00061 loaded from stockpiled tar, filled 12:20 p.m.
- Seven man crew (4 laborer, 2 admin, 1 decon/runner).
- Crew out of work area 1:10 p.m.
- Off site 1:30 p.m.

REILLY TAR AND CHEMICAL

DOVER, OHIO

DAILY LOG

Date: 7/16/90

Day: Monday

Site Conditions: Clear/Sunny 80°

- Crew on site 8:00 a.m.
- Reload #00061 scaled too light 8:50 off site 9:00 a.m.
- Load #00063 load being picked up 9:00 a.m. off site 9:30 a.m.
- Load #00062 off site around 9:30.
- Work began in Area D south side of foundation east end.
- Loading material in roll-offs; 580 digging, 2400 Bobcat loading 1/2 day.
- Same crew on site.
- HNU reading 1.5 to 1.6 units while digging excavation, full face respirators being used 10:30 a.m.
- Cleaning east sump about 10' x 10' x 2' deep removing liquid tar mixed with cinders to stockpile. Hand shovel additional material out of concrete sump. HNU reading at background; operators wore respirators anyway.
- Started hand picking slope (Area B) at 2:00 p.m. until 2:45 p.m.
- Dig pit south of east sump to check for tar; water was found similar to other sump. Plan to dig to 2' and look at material.
- Benzene Draeger tube readings were taken in pit; no concentrations were detected. HNU readings showed no concentrations.
- Crew out of zone 3:35 p.m.
- Greased equipment and cleaned area.
- Off site 4:00 p.m.
- EPA's HNU not working/OVA to be here tomorrow.

REILLY TAR AND CHEMICAL

DOVER, OHIO

DAILY LOG

Date: 7/17/90

Day: Tuesday

Site Conditions: Partly Cloudy 80°

- Crew on site 6:00 a.m. Safety meeting until 6:20.
- Load #00064 off site 6:30 back 6:45 off 7:15.
- BVER box leaking liquid from yesterday. Plan to seal door.
- OVA on site for TAT.
- Started removing pooled tar in Area A over bank at 7:40 a.m. with 2400 Bobcat.
- Excavation continues at east pit area adjacent to the south outside wall removing slag to determine extent of contamination.
- Continuous HNU reading during excavation in east sump area; concentrations from 1.7 - 3.0 units. Work continues in Level C.
- 2400 Bobcat broke down, blown hydraulic hose.
- Loads #00065, #00066 off site 9:20 to 9:30.
- Load box with stockpile material.
- Bobcat repair-man on site 9:50 a.m.
- Load #00066 on site, too heavy. Off loaded and off site 10:30 a.m.
- Removal of tar on south end of Area A also cutting road to access lower Area A.
- Wet conditions make access from north end hard; 2400 sinks into soil slides into fence.
- Bobcat skid steer stuck while building access road 580 to pull him out.
- BVER wanted to remove east fence. EPA wouldn't allow it because of security reasons.
- Crew out of area 1:50 p.m.
- Crew off site 2:00 p.m.

REILLY TAR AND CHEMICAL

DOVER, OHIO

DAILY LOG

Date: 7/18/90

Day: Wednesday

Site Conditions: Cloudy/Hot

- Crew on site 6:00.
- Work continues on access road and tar removal Area A.
- Filling roll-off from stockpile.
- Load #00067 off site 6:00 a.m.
- Load #00068 off site 7:25 a.m.
- Load #00069 off site 9:05 a.m.
- Steve Renninger on site 8:30 to 9:30 a.m. Looked over site, discussed his concerns: bank to be finished, small amount of tar at east sump, and covering north tar at fence with dirt to keep it from moving.
- Load #00069 on site for more soil/tar 9:20 off site 9:45.
- John Duck, Matt Cousino, Jim Bratina, Chuck Gracie, and Mike Marivich on site. Walked site, discussed work to be completed. Showed John area to be addressed in RI/FS, off site 1:10 p.m.
- Crew continues work in area picking tar until 1:50 p.m.
- Off site 2:00 p.m.

REILLY TAR AND CHEMICAL

DOVER, OHIO

DAILY LOG

Date: 7/19/90

Day: Thursday

Site Conditions: Partly Cloudy 85°

- Crew on site 6:00 a.m.
- Work continues in area outside fence line on pooled tar.
- Fence was taken down to be replaced end of shift.
- Load #00070 off site 7:35 a.m.
- South end of Area A excavation soft tar depth approximately 1'-1.5' area unknown 9:30 a.m.
- WTI first truck 10:22; second truck 10:28.
- Test pits in Area A lower bank northeast end show tar pool 10' x 45' x 2' too soft to run equipment over.
- Southeast side Area A, approximate area excavated 10' x 10' x 2' with more tar visible.
- Loads #00071, #00072 off site 11:20.
- Work continued on lower bank Area A south end removed semi-liquid tar. Very slow progress due to softness of material.
- Out of zone 2:00.
- Off site 2:00 p.m.

REILLY TAR AND CHEMICAL

DOVER, OHIO

DAILY LOG

Date: 7/20/90

Day: Friday

Site Conditions: Partly Cloudy 85°

- Crew on site 6:00 a.m.
- Work continues on first tar pool >10' x 40' x 2' in old canal turning basin - east end.
- Fence taken down for better access. Will be reinstalled at end of day.
- Load #00073 sent out 7:50 a.m.
- Load #00074 sent out 10:10 a.m.
- Work proceeding on first tar pool - tar appear to be partially covered with silt.
- Material loaded out was stockpiled from Thursday.
- Surveyed area of excavation - Area A below bank: tar up to 2 feet in depth about 1 foot thick and covered with up to one foot of silty soil.
- Jim Bratina - (317) 248-6487 - Estimated work will continue through Friday at about 2 loads per day. Recommended Jim consider going beyond 7/27/90 to complete expedited response action. Jim will contact EPA and arrange for additional loads to Envirosafe. Discussed likely potential that tar could extend to stream bank. Jim stated that excavations must not disturb the stream channel. We may need a permit or need to submit sedimentation plans if we have to excavate stream channel.

REILLY TAR AND CHEMICAL

DOVER, OHIO

DAILY LOG

Date: 7/23/90

Day: Monday

Site Conditions: Cool, Foggy

- Crew arrived on site at 8:00 a.m. (all signed in)
- Additional BVER crew members on site 8:10 a.m.
- 8:20 a.m. Dressing up for field walk - rained 3" over weekend.
- 8:45 a.m. Quick site walk over Areas A and B. Approximately 3-4 inches of standing water in Area G along perimeter fence at bottom of turning basin - crew will work along top of bank and pull materials up slope, pile, then scoop and place into roll-off containers. Access road OK. Area G NW of concrete basins between concrete and fence (perimeter) - moving fill to level area. Minor solid material-will excavate and dispose in dumpster.
- Andrew Keil (TAT) on site. (8:35)
- Second BVER roll-off (931) on site. Three WTI roll-offs - empty/will be screened for trash pump and pump off excess standing water - Areas A and B.
- 10:00 Load #00076 shipped off by WTI (note Load 75 manifest skipped).
- 10:20 Quick site walk over - Areas G,A,B.
- 10:25 Prepared to pump standing water off of ditch.
- 10:30 Quick site walkover - OK - Working on pumping standing water off.
- 11:15 Take BVER - Load #00075 off to landfill. Andy Keil (TAT) - Level C on site.
- 12:00 p.m. Quick site walk over - Area G/cleaning up well. Few big chunks left against concrete walk Areas A and B. Standing water slowly draining off. Crew off-site to lunch.
- 12:45 p.m. M. Cousino back on site.
- 3:15 p.m. No HNU or Draeger tube readings above background in breathing zone. Finishing Area G - looks good. Finishing sump area stringer. Will wait for bottom of ditch to dry out. Explained to Keil what is going on and discussed water (standing) in ditch. No real questions from Keil. Working on top of ditch Areas A and B.
- 4:20 p.m. Quick site walk through - Area G currently completed except for removal of one pile of material at NE end of G - will be removed and loaded into a roll-off box tomorrow. Areas A and B working on top of bank and dragging back material to top for loading and disposal into roll-offs, no HNU or Draeger tube readings above background in breathing zone. Material appears to be mainly superficial. Except for hot spots approximately 1/4 to 1/2 way along ridge Areas A and B.
- 6:00 p.m. Finished for day. Crews decon - exit from site.

REILLY TAR AND CHEMICAL

DOVER, OHIO

DAILY LOG

Date: 7/24/90

Day: Tuesday

Site Conditions: Foggy, cool

- 6:00 a.m. M. Cousino, TAT, BVER crew log in.
- 6:10 site safety meeting - back inquiries.
- 6:15 a.m. Crews began to suit up and mobilize to field. Too foggy and damp for HNU - will hold off for a while; crews will load residue piles from yesterday first then continue cleaning ridge and slope of ditch.
- 7:50 a.m. BVER load #00078 shipped out.
- 8:19 a.m. WTI load #00077 shipped out. WTI phased out today.
- 9:20 a.m. Quick site walk through. Could be finished by Friday assuming no more hot spots are uncovered. 3/4 of toe of bank completed. Working at bottom of ditch excavating tar pools, loading into backhoe/loader and then transporting to roll-off for disposal. As excavation proceeds, slag and foundry sand are used as backfill to fill excavation and provide base for operations.
- 10:30 a.m. BVER crew breaks for lunch (mobilized from site)
- 10:40 a.m. MC off site - lunch break - crew down.
- 11:04 a.m. MC back on site - Crew loading residual stock piles.
- 11:15 a.m. Crews break for lunch. TAT off site.
- 12:50 p.m. Quick site walk through: Areas A and B. Pooled tar removal proceeding well, approximately 1 more day of work at bottom of ditch removing pooled tar plus more dragging material back off of slope and removing to roll-off box. Area is being backfilled with slag/foundry sand - good coverage. Pooled tar 1" - 1 1/2" - 6" thick in areas. Crews break to line empty roll-off, other roll-off is full.
- 3:52 p.m. M. Cousino in exclusion zone.
- 4:14 p.m. M. Cousino quick walk through Areas A and B. Finishing the excavation of surface pooled tar - Should be completed tomorrow. Area is wet, equipment easily sinks and becomes mired in mud slowing down progress. Backfilling excavated area as work progresses with slag/stone fill over mud to facilitate removal of tar areas from slope. Almost completed except for small area in middle of A and B that still contains standing water from weekend rainfall. Crews beginning to demobilize and prepare to exit site/TAT on site.
- Crew off site at 6:00 p.m.

REILLY TAR AND CHEMICAL

DOVER, OHIO

DAILY LOG

Date: 7/25/90

Day: Wednesday

Site Conditions: Cool, Foggy, 53°

- All on site at 6:00 a.m.
- 6:10 Site Safety Meeting/Chemical Hazards.
- 6:15 a.m. Crew mobe to field/Areas A and B bottom of ditch.
- 6:25 a.m. Load #00079 (Jake, BVER) off to landfill. Filled out additional UHW manifest (to Bob) for late night delivery if necessary.
- 9:20 Quick site walk through in Areas A/B. Crews working in Areas A and B at bottom of ditch. Removing tar pools. Work consists of excavating areas, separating tar from clean soils (mud), removing tar from area, then backfilling with slag/stone for base (slow process). Tar appears to pinch out toward creek in some areas, extend to within 6-8 feet of creek in others. Removal operations in latter case terminated because of proximity to creek.
- Tar appears to extend to base of sycamore trees on east side. Tar (hardened) runs up slope.
- 9:25 a.m. Crews break for cool-down.
- 9:35 a.m. Crews back at it. Backfilling open hole at base of sycamore clump with slag stone. TAT on site.
- 10:00 a.m. Left message for Jim Bratina.
- 11:00 a.m. Quick site walk through in Areas A and B. Approximately 10 cy of semi-hard material (10' x 25' area) delineated with shovel. Additional one day of operations, if removed.
- 11:05 M. Cousino lunch.
- 11:20 a.m. M. Cousino back from lunch. Crews breaking for lunch.
- 12:00 p.m. Crews back in field working Area B backfilling.
- 3:30 p.m. quick site walk through Areas A and B. Essentially cleared across top of ravine and most of sides, hardened materials stockpiled and ready for disposal into roll-offs. (2 full/1 empty on site 30 cy). Jake will ship one out tomorrow morning early.
- 3:35 p.m. Jake back on site.
- 3:40 p.m. Working on western end of Area A and B clearing slope of ravine. Wooden snow fence put up in place of metal/will replace metal fence after Areas A and B are cleared. Will remove last pooled tar area tomorrow for direct loading into roll-off.
- 3:45 p.m. crews demobing from field.
- 4:00 p.m. Crews off site.

REILLY TAR AND CHEMICAL

DOVER, OHIO

DAILY LOG

Date: 7/26/90

Day: Thursday

Site Conditions: Partly Cloudy, 75°

- 6:00 a.m. M. Cousino on site.
- 6:10 a.m. BVER crews on site.
- 6:15 a.m. Health and Safety meeting/Heat stress.
- 6:20 a.m. Crews mobilize to field. Jake BVER shipped Load #00080 to landfill early this morning. Crews will work on removing remaining semi-solid tar pool at base of sycamore trees and disposing directly to roll-off. Crews will then concentrate on completing hillside (slope) and ravine clean-up.
- 8:30 a.m. Quick site walk through Areas A and B. Crews working on removing semi-solid tar residues at base of sycamore-appears to extend a little distance west. Will have to backfill the excavated area with fill before continuing. Crew cleaning slope west of sycamore (Area B) and stockpiling materials on polyethylene sheeting on slag. Crews performing residue removal along hillside by hand in Area A.
- TAT requested completed uniform hazardous waste manifest to fax to Steve Renninger (OSC) EPA.
- 11:20 a.m. M. Cousino lunch.
- 11:30 a.m. Crew demobe from field/break for lunch.
- 1:30 Site walk through Areas A and B. Crew finishing removal of surface residuals along bottom of slope at west and middle end of Area B. Crew finished removal of semi-hardened residual along bottom of ravine near sycamore stump. Crews removing residual piles along bottom of ravine dragged from slope. Crew removing trees in creek along Area A. Crews dragging residue from top of slope in Area B east end and placing in side from roll-offs.
- Areas A and B should be completed by tomorrow and ready for final inspection.
- 2:10 All is well.
- 2:30 p.m. BVER transport back on site.
- 3:00 p.m. Crew demobe from site (Areas A and B). Bottom of ravine finished and top of slope finished. Several large piles of solid weathered residuals on polyethylene ready for roll-offs.
- 3:15 p.m. Crew off site.
- 6:00 p.m. M. Cousino off site.

REILLY TAR AND CHEMICAL

DOVER, OHIO

DAILY LOG

Date: 7/27/90

Day: Friday

Site Conditions: Partly Cloudy, 80°

- 6:00 a.m. Crews on site.
- 6:10 a.m. Crew finishing time sheets/expense reports.
- 6:20 a.m. Crews into field for final site clean-up. Will traverse site and remove (hand pick) remaining large pieces of residual materials.
- 8:20 a.m. BVER Load #00081 on route. Two WTI trucks will arrive Monday 7/30/90 to transport roll-offs to Envirosafe. Crews picking pieces of residual weathered material off slope and top of ravine.
- 8:30 a.m. Crews on break. BVER arranging roll-offs - wash water disposal.
- 10:00 a.m. Crews performing surface residue pickup in Areas A and B, along slope (and top) of ravine.
- 10:30 a.m. Crews on break. Essentially finished until site walk through by EPA.
- 10:45 a.m. Crews back at site. Surface residual pick-up.
- 11:40 a.m. Crews brake for lunch.
- 12:10 p.m. Crews back in field to perform surface residue cleanup.
- 1:20 p.m. Crews begin demobing from site.
- 2:40 p.m. EPA OSC on site. Performed site walk through to see what work if any remains to be done. EPA site looks fine except for small area outside management Area A near creek - clean-up Monday.
- 3:00 p.m. M. Cousino and crew off site.

REILLY TAR AND CHEMICAL

DOVER, OHIO

DAILY LOG

Date: 7/30/90

Day: Monday

Site Conditions: Partly Cloudy, 80°

- Crews on site 8:00 a.m.
- BVER driver removed load from stockpiled material.
- 8:30 a.m. Ann Finch, of Weston on site.
- 9:00 a.m. Two WTI trucks on site.
- 9:35 a.m. WTI trucks off site with Loads #00083 and #00084.
- WTI truck driver (Freimark) notified ENSR that the wrong EPA ID # was being used (he was notified by the landfill). Should be OHD068913409 and not OHD063913409.
- 11:00 a.m. Toured site with Ann Finch.
- Crews removed surface deposits identified by EPA OSC on 7/27/90, and set up decon pad.
- 11:30-12:15 Lunch.
- Finished setting up decon pad began deconning heavy equipment.
- 2:30 p.m. Crews off site.

REILLY TAR AND CHEMICAL

DOVER, OHIO

DAILY LOG

Date: 7/31/90

Day: Tuesday

Site Conditions: Partly Cloudy, 80°

- 8:40 a.m. Arrived on site.
- Load #00086 off site 9:00 a.m. by WTI driver Mr. Friemark.
- Jake loading #00085 at 7:00 a.m.
- Expecting one additional WTI carrier today.
- Jake off site 9:15 a.m. with #00085.
- Deconing equipment continues.
- Steve Renninger on site 9:20 a.m.
- Walked site with Steve and Bob from 9:30 to 10:00 a.m. approximately.
- Steve explored the stream bank and bed on the S.E. corner. He wants the area of tar about 4' x 4' in the stream bed east of the toe of the south haul road removed. He doesn't think the tar extends any further. Also an area of surficial tar between the stream and toe of the haul road 3' x 3' to a maximum 1' in depth needs to be removed. This volume was determined by the surface area of tar visible and an estimated maximum depth of 1 foot, and agreed to by Steve. At the side of the haul road on the bottom of the slope was a piece of tar which also needs to be removed. In addition he pointed out an area upstream, at the bend where surficial tar had already been removed, it contained an additional piece of tar.
- Discussed job walk with John Duck. He in turn called Jim Bratina.
- 10:00 a.m. Discussion from Jim - No excavation or tar removal from stream bed.
- Discussed with Bob removal of areas on lower bench and bank at 10:15 a.m. He called Chuck Gracie, I talked with Chuck. Chuck expressed concern because he was in his lump sum demobe phase and additional excavation would slow decon down causing additional expense. He wants to talk to Jim about additional charges.
- 10:35 a.m. I called John Duck back told him of my conversation with Chuck. We believed Chuck's questions concerned whether an additional hourly charge would be cleared by Jim Bratina (We came to that conclusion after a short discussion with Bob Phillips). John said if it was a matter of a hour or two at the hourly rate not to worry about it.
- Bob called Chuck back to make sure of the charges, Chuck wants on the order of \$2,400 to do the remaining work.
- Bob and I walked the area again at approximately 11:45 a.m. I took a shovel and dug up the surficial tar in the area between the north haul road and the stream approximately 3' x 3' x 3"-6" and removed the piece of tar at the base of the slope on the north road and

REILLY TAR AND CHEMICAL

DOVER, OHIO

DAILY LOG

7/31/90 CONT'D

also checked on the asphalt material at the upstream bend (approximately 15 minutes total work time).

- Decon began on Bobcat 2400 about 12:30 p.m.
- Finished 580 decon about 12:30 p.m.
- Bob called Chuck about 12:15 p.m. told him what went on during our walk over the site (removing tar areas). Chuck told Bob what he wanted to charge; Bob didn't discuss it with me yet.
- 12:45 p.m. - \$3,025 cost from Chuck to remove the material that I already dug up and the exposed asphalt material on the north bend of the creek.
- 2:15 p.m. Spoke to J. Duck about the \$2,000 to \$3,000 charge. He told me it would be better to talk to Jim directly. I agreed;
- 2:20 p.m. Called Jim in his office, replayed events from walk with Bob and Steve. Also told him about \$2,000 - \$3,000 cost to remove tar from base and chunk from slope. I told him it was too high a price. He is going to talk to Chuck today and call me back.
- Crew off site at 2:30 p.m.
- Jim called back. BVER will address areas tomorrow; Chuck is working up price.

REILLY TAR AND CHEMICAL

DOVER, OHIO

DAILY LOG

Date: 8/1/90

Day: Wednesday

Site Conditions: Overcast, cool

- 8:00 a.m. Crew on site.
- 8:30 a.m. Completed removal of questioned areas.
- Two WTI trucks loaded and off site with Loads #00088 and #00089.
- The hydraulic line broke on BVER trailer; Wayne sent to fix hose 10:35 a.m.
- Picture Nos. 11, 12, 13, 14 show lower bank area; areas of discussion from yesterday.
- Wayne back with part 11:00 a.m.
- Walked site with Ann Finch at 10:40 a.m. to lower bench area; looked at areas discussed yesterday with Steve. They were worked on in a.m. by BVER. Both pieces of tar were removed as was the asphalt material upstream on the bank.
- House cleaning looks good around stockpile areas.
- Stockpiles are gone. Last load will be #00090 and will leave site tomorrow.
- Ann Finch said that TAT on site last Friday during the discussion of areas to be addressed on the lower bank (Andy Diel) also thought that only one area needed addressed.
- 11:15 a.m. Spoke with Jim Bratina, informed him extra work was completed, as specified by Steve Renninger, except for the stream bed. Also discussed report due date by August 21 and proposed contents.
- Decon continues on 2400 Bobcat.
- Decon continues.
- Crew off site 2:30 p.m.

APPENDIX C
UNIFORM HAZARDOUS WASTE MANIFESTS

UNIFORM HAZARDOUS WASTE MANIFEST

1. Generator's US EPA ID No.
Not Applicable

Manifest Document No.
0.6.8.8.1

2. Page 1 of 1

Information in the shaded areas is not required by Federal law.

3. Generator's Name and Mailing Address

**Wally Industries, Inc.
100 S. 11th
Indianapolis, IN 46241**

U.S. State-Manifest Document Number

4. Generator's Phone (**317**) **248-6487** (Jim Bratina)

5. Transporter 1 Company Name

Beas Environmental

6. US EPA ID Number

W.V.D. 980550842

C. State (Transporter's) ID

D. Transporter's Phone **304-387-3225**

7. Transporter 2 Company Name

8. US EPA ID Number

E. State Transporter's ID

F. Transporter's Phone

9. Designated Facility Name and Site Address

**EnviroSAFE Services of Ohio
876 Otter Creek Road
P.O. Box 167571
Oregon, Ohio 43616-7571**

10. US EPA ID Number

O.R.D. 045243706

G. State Facility's ID

H. Facility's Phone

419-255-5100

11. US DOT Description (Including Proper Shipping Name, Hazard Class, and ID Number)

HM

a. **RO, Waste Hazardous Substance Solid, NOS, CRME, NA9186, (Weathered coal tar and asphalt residues)**

12. Containers No. Type

1. CM

13. Total Quantity

20 Y

14. Unit Wt/Vol

Y

1. Waste No.

J. Additional Descriptions for Materials Listed Above

K. Handling Codes for Wastes Listed Above

15. Special Handling Instructions and Additional Information

EnviroSAFE PCN - 2081AT

16. GENERATOR'S CERTIFICATION: I hereby declare that the contents of this consignment are fully and accurately described above by proper shipping name and are classified, packed, marked, and labeled, and are in all respects in proper condition for transport by highway according to applicable international and national governmental regulations.

If I am a large quantity generator, I certify that I have a program in place to reduce the volume and toxicity of waste generated to the degree I have determined to be economically practicable and that I have selected the practicable method of treatment, storage, or disposal currently available to me which minimizes the present and future threat to human health and the environment; OR, if I am a small quantity generator, I have made a good faith effort to minimize my waste generation and select the best waste management method that is available to me and that I can afford.

Printed/Typed Name

BRAN ORLOWS

Signature

[Signature]

Month Day Year

10/11/2010

17. Transporter 1 Acknowledgement of Receipt of Materials

Printed/Typed Name

JAYSON JORDAN

Signature

[Signature]

Month Day Year

11/06/2010

18. Transporter 2 Acknowledgement of Receipt of Materials

Printed/Typed Name

Signature

Month Day Year

19. Discrepancy Indication Space

20. Facility Owner or Operator: Certification of receipt of hazardous materials covered by this manifest except as noted in item 19.

Printed/Typed Name

Signature

Month Day Year

GENERATOR

TRANSPORTER

FACILITY

GENERATOR'S COPY

UNIFORM HAZARDOUS WASTE MANIFEST

1. Generator's US EPA ID No.
Not Applicable

Manifest Document No.
00002

2. Page 1 of 1

Information in the shaded areas is not required by Federal law.

3. Generator's Name and Mailing Address
**Malby Industries, Inc.
1309 S. Tibbs
Indianapolis, IN 46241**

4. Generator's Phone (**317**) **248-6487 (Jim Bratina)**

5. Transporter 1 Company Name
Deer Environmental

6. US EPA ID Number
WVD980550842

7. Transporter 2 Company Name

8. US EPA ID Number

9. Designated Facility Name and Site Address
**EnviroSAFE Services of Ohio
876 Otter Creek Road
P.O. Box 167571
Oregon, Ohio 43616-7571**

10. US EPA ID Number
OHDO45243706

11. US DOT Description (Including Proper Shipping Name, Hazard Class, and ID Number)
HM

12. Containers No. Type
1 CM

13. Total Quantity
20

14. Unit Wt/Vol
Y

15. Waste No.

a. **RC, Waste Hazardous Substance Solid, NOS, CRME, H9188, (Weathered coal tar and asphalt residues)**

J. Additional Descriptions for Materials Listed Above

K. Handling Codes for Wastes Listed Above

15. Special Handling Instructions and Additional Information
EnviroSAFE PCN - 2081AT

16. **GENERATOR'S CERTIFICATION:** I hereby declare that the contents of this consignment are fully and accurately described above by proper shipping name and are classified, packed, marked, and labeled, and are in all respects in proper condition for transport by highway according to applicable international and national governmental regulations.
If I am a large quantity generator, I certify that I have a program in place to reduce the volume and toxicity of waste generated to the degree I have determined to be economically practicable and that I have selected the practicable method of treatment, storage, or disposal currently available to me which minimizes the present and future threat to human health and the environment; OR, if I am a small quantity generator, I have made a good faith effort to minimize my waste generation and select the best waste management method that is available to me and that I can afford.

Printed/Typed Name
Brian Kovacs

Signature
Brian Kovacs Month Day Year
10/1/90

17. Transporter 1 Acknowledgement of Receipt of Materials
Printed/Typed Name
JAYSON JORDAN

Signature
Jayson Jordan Month Day Year
10/1/90

18. Transporter 2 Acknowledgement of Receipt of Materials
Printed/Typed Name

Signature Month Day Year

19. Discrepancy Indication Space

20. Facility Owner or Operator: Certification of receipt of hazardous materials covered by this manifest except as noted in item 19.

Printed/Typed Name

Signature Month Day Year

GENERATOR

TRANSPORTER

FACILITY

UNIFORM HAZARDOUS WASTE MANIFEST

1. Generator's US EPA ID No.
Not Applicable

Manifest Document No.
00003

2. Page 1 of 1

Information in the shaded areas is not required by Federal law.

3. Generator's Name and Mailing Address
**Rally Industries, Inc.
1500 S. Tibbs
Indianapolis, IN 46241**

4. Generator's Phone (**317**) **348-6487 (Jim Bratina)**

5. Transporter 1 Company Name
Dear Environmental

6. US EPA ID Number
WV D 9 8 0 5 5 0 6 4 2

7. Transporter 2 Company Name

8. US EPA ID Number

9. Designated Facility Name and Site Address
**Envirosafe Services of Ohio
876 Ocker Creek Road
P.O. Box 167571
Oregon, Ohio 43616-7571**

10. US EPA ID Number
OH D O 4 5 2 4 3 7 0 6

11. US DOT Description (Including Proper Shipping Name, Hazard Class, and ID Number)

HM
a. **RO, Waste Hazardous Substance Solid, MOE, CMSE, NA9188, (Weathered coal tar and asphalt residues)**

12. Containers No.	Type	13. Total Quantity	14. Unit Wt/Vol	15. Waste No.
1	CM DR 6/1990	20	Y	

J. Additional Descriptions for Materials Listed Above

K. Handling Codes for Wastes Listed Above

15. Special Handling Instructions and Additional Information
Envirosafe PCN - 2081AT

16. GENERATOR'S CERTIFICATION: I hereby declare that the contents of this consignment are fully and accurately described above by proper shipping name and are classified, packed, marked, and labeled, and are in all respects in proper condition for transport by highway according to applicable international and national governmental regulations.
If I am a large quantity generator, I certify that I have a program in place to reduce the volume and toxicity of waste generated to the degree I have determined to be economically practicable and that I have selected the practicable method of treatment, storage, or disposal currently available to me which minimizes the present and future threat to human health and the environment; OR, if I am a small quantity generator, I have made a good faith effort to minimize my waste generation and select the best waste management method that is available to me and that I can afford.

Printed/Typed Name **BRAND DRAWS** Signature *Brand Draws* Month Day Year **06/19/90**

17. Transporter 1 Acknowledgement of Receipt of Materials
Printed/Typed Name **JAYSON JORDAN** Signature *Jayson Jordan* Month Day Year **06/19/90**

18. Transporter 2 Acknowledgement of Receipt of Materials
Printed/Typed Name Signature Month Day Year

19. Discrepancy Indication Space

20. Facility Owner or Operator: Certification of receipt of hazardous materials covered by this manifest except as noted in item 19.
Printed/Typed Name Signature Month Day Year

GENERATOR
TRANSPORTER
FACILITY

UNIFORM HAZARDOUS WASTE MANIFEST

1. Generator's US EPA ID No.
Not Applicable

Manifest Document No.
48884

2. Page 1 of 1

Information in the shaded areas is not required by Federal law.

3. Generator's Name and Mailing Address
**Wally Industries, Inc.
1500 S. Tibbs
Indianapolis, IN 46241**

A. State Hazardous Waste Manifest Number

4. Generator's Phone (**317**) **268-6487** (Jim Bratina)

B. State Generator's ID

5. Transporter 1 Company Name
Beas Environmental

6. US EPA ID Number
W.V.D. 9.8.0.5.5.0.8.4.2

C. State Transporter's ID

7. Transporter 2 Company Name

8. US EPA ID Number

E. State Transporter's ID

9. Designated Facility Name and Site Address
**Envirosafe Services of Ohio
876 Otter Creek Road
P.O. Box 167571
Oregon, Ohio 43616-7571**

10. US EPA ID Number
Q.H.D.O. 4.5.2.4.3.7.0.6

G. State Facility's ID
H. Facility's Phone
419-255-5100

11. US DOT Description (Including Proper Shipping Name, Hazard Class, and ID Number)
IHM

12. Containers No.	13. Total Quantity	14. Unit Wt/Vol	15. Waste No.
1	20	Y	

a. **RO, Waste Hazardous Substance Solid, NOS, ORSE, NA9188, (Weathered coal tar and asphalt residues)**

Handwritten: **CH**, **20 Y**

b.

Handwritten: **BL**

c.

d.

J. Additional Descriptions for Materials Listed Above

K. Handling Codes for Wastes Listed Above

15. Special Handling Instructions and Additional Information
Envirosafe FCN - 2081AT

16. GENERATOR'S CERTIFICATION: I hereby declare that the contents of this consignment are fully and accurately described above by proper shipping name and are classified, packed, marked, and labeled, and are in all respects in proper condition for transport by highway according to applicable international and national governmental regulations.
If I am a large quantity generator, I certify that I have a program in place to reduce the volume and toxicity of waste generated to the degree I have determined to be economically practicable and that I have selected the practicable method of treatment, storage, or disposal currently available to me which minimizes the present and future threat to human health and the environment; OR, if I am a small quantity generator, I have made a good faith effort to minimize my waste generation and select the best waste management method that is available to me and that I can afford.

Printed/Typed Name **BRIAN D ROUS**

Signature *Brian Rous* Month Day Year **10/15/90**

17. Transporter 1 Acknowledgement of Receipt of Materials
Printed/Typed Name **JAYSON JORDAN**

Signature *Jayson Jordan* Month Day Year **10-6-90**

18. Transporter 2 Acknowledgement of Receipt of Materials
Printed/Typed Name

Signature Month Day Year

19. Discrepancy Indication Space

20. Facility Owner or Operator: Certification of receipt of hazardous materials covered by this manifest except as noted in item 19.
Printed/Typed Name Signature Month Day Year

GENERATOR

TRANSPORTER

FACILITY

GENERATOR'S COPY

UNIFORM HAZARDOUS WASTE MANIFEST

1. Generator's US EPA ID No.
Not Applicable

Manifest Document No.
00605

2. Page 1 of 1

Information in the shaded areas is not required by Federal law.

3. Generator's Name and Mailing Address
**Quality Industries, Inc.
1560 S. Tipton
Indianapolis, IN 46241**

(If State Manifest Document Number is required by State law, enter it here.)

4. Generator's Phone (317) **248-6487 (Jim Bratina)**

(If State Generator's ID is required by State law, enter it here.)

5. Transporter 1 Company Name
Dear Environmental

6. US EPA ID Number
W.V.D.9.8.0.5.5.0.8.4.2

C. State Transporter's ID
D. Transporter's Phone **304-387-3225**

7. Transporter 2 Company Name

8. US EPA ID Number

E. State Transporter's ID

9. Designated Facility Name and Site Address
**Envirosafe Services of Ohio
876 Otter Creek Road
P.O. Box 167571
Oregon, Ohio 43616-7571**

10. US EPA ID Number

G. State Facility's ID

H. Facility's Phone
419-255-5100

11. US DOT Description (Including Proper Shipping Name, Hazard Class, and ID Number)

12. Containers	13. Total Quantity	14. Unit Wt/Vol	15. Waste No.
No.	Type		
a.	1	20 Y	
b.			
c.			
d.			

HM
a. **RO, Waste Hazardous Substance Solid, NOS, OMS, NA9188, (Weathered coal tar and asphalt residues)**

b.
c.
d.

J. Additional Descriptions for Materials Listed Above

K. Handling Codes for Wastes Listed Above

15. Special Handling Instructions and Additional Information

Envirosafe PCN - 2081A2

16. **GENERATOR'S CERTIFICATION:** I hereby declare that the contents of this consignment are fully and accurately described above by proper shipping name and are classified, packed, marked, and labeled, and are in all respects in proper condition for transport by highway according to applicable international and national governmental regulations.
If I am a large quantity generator, I certify that I have a program in place to reduce the volume and toxicity of waste generated to the degree I have determined to be economically practicable and that I have selected the practicable method of treatment, storage, or disposal currently available to me which minimizes the present and future threat to human health and the environment.
OR, if I am a small quantity generator, I have made a good faith effort to minimize my waste generation and select the best waste management method that is available to me and that I can afford.

Printed/Typed Name **Brian Rous**

Signature *Brian Rous*

Month Day Year
06 18 90

17. Transporter 1 Acknowledgement of Receipt of Materials

Printed/Typed Name **JAYSON JORDAN**

Signature *Jayson Jordan*

Month Day Year
06 19 90

18. Transporter 2 Acknowledgement of Receipt of Materials

Printed/Typed Name

Signature

Month Day Year

19. Discrepancy Indication Space

20. Facility Owner or Operator: Certification of receipt of hazardous materials covered by this manifest except as noted in item 19.

Printed/Typed Name

Signature

Month Day Year

GENERATOR

TRANSPORTER

FACILITY

UNIFORM HAZARDOUS WASTE MANIFEST

1. Generator's US EPA ID No.
Not Applicable

Manifest Document No.
6-88005

2. Page 1 of 1

Information in the shaded areas is not required by Federal law.

3. Generator's Name and Mailing Address
**Facility Industries, Inc.
1500 E. Tibbs
Indianapolis, IN 46241**

4. Generator's Phone (**317**) **248-6487 (Jim Bratina)**

5. Transporter 1 Company Name
East Environmental

6. US EPA ID Number
~~IN 70980550842~~

7. Transporter 2 Company Name
WTI

8. US EPA ID Number
OH D068913409

9. Designated Facility Name and Site Address
**EnviroSAFE Services of Ohio
876 Otter Creek Road
P.O. Box 167571
Oregon, Ohio 43616-7571**

10. US EPA ID Number
OH D045243706

A. State Manifest Recipient Number

B. State Generator's ID

C. State Transporter's ID

D. Transporter's Phone
304-877-3295

E. State Transporter's ID

F. Transporter's Phone

G. State Facility's ID

H. Facility's Phone
419-755-5100

11. US DOT Description (Including Proper Shipping Name, Hazard Class, and ID Number)

12. Containers
No. Type

13. Total Quantity

14. Unit Wt/Vol
Waste No.

a. **RC, Waste Hazardous Substance Solid, NOS, CRME, NA9188, (Weathered coal tar and asphalt residues)**

1 **CM**
61850 **20** **Y**

b.

c.

d.

J. Additional Descriptions for Materials Listed Above

K. Handling Codes for Wastes Listed Above

15. Special Handling Instructions and Additional Information
EnviroSAFE FCN - 2081AT

16. GENERATOR'S CERTIFICATION: I hereby declare that the contents of this consignment are fully and accurately described above by proper shipping name and are classified, packed, marked, and labeled, and are in all respects in proper condition for transport by highway according to applicable international and national governmental regulations.
If I am a large quantity generator, I certify that I have a program in place to reduce the volume and toxicity of waste generated to the degree I have determined to be economically practicable and that I have selected the practicable method of treatment, storage, or disposal currently available to me which minimizes the present and future threat to human health and the environment; OR, if I am a small quantity generator, I have made a good faith effort to minimize my waste generation and select the best waste management method that is available to me and that I can afford.

Printed/Typed Name
BRIAN D RADUS

Signature
Brian A Radus

Month Day Year
06/18/90

17. Transporter 1 Acknowledgement of Receipt of Materials
Printed/Typed Name
WAYNE TRIVETTE

Signature
Wayne Trivette

Month Day Year

18. Transporter 2 Acknowledgement of Receipt of Materials
Printed/Typed Name
WAYNE TRIVETTE

Signature
Wayne Trivette

Month Day Year
06/19/90

19. Discrepancy Indication Space

20. Facility Owner or Operator: Certification of receipt of hazardous materials covered by this manifest except as noted in Item 19.
Printed/Typed Name
Signature
Month Day Year

GENERATOR
TRANSPORTER
FACILITY

UNIFORM HAZARDOUS WASTE MANIFEST

1. Generator's US EPA ID No.
Not Applicable

Manifest Document No.
00007

2. Page 1 of 1

Information in the shaded areas is not required by Federal law.

3. Generator's Name and Mailing Address
Radco Industries, Inc.
2500 S. Tibbs
Indianapolis, IN 46241

4. Generator's Phone (317) **248-6457 (Jim Bratina)**

5. Transporter 1 Company Name
~~Deer Environmental~~ **Q 6/18/90**

6. US EPA ID Number
~~WV 0-9-8-0-5-5-0-8-4-2~~

C. State Transporter's ID
D. Transporter's License **306-337-3225**

7. Transporter 2 Company Name
WTI

8. US EPA ID Number
OH D.06.39.1.34.09

E. State Transporter's ID
F. Transporter's Phone

9. Designated Facility Name and Site Address
EnviroSAFE Services of Ohio
876 Otter Creek Road
P.O. Box 167571
Oregon, Ohio 43616-7571

10. US EPA ID Number
OH D.04.5.2.4.3.7.0.6

G. State Facility's ID
H. Facility's Phone
419-293-5100

11. US DOT Description (Including Proper Shipping Name, Hazard Class, and ID Number)

a.	US DOT Description (Including Proper Shipping Name, Hazard Class, and ID Number)	12. Containers		13. Total Quantity	14. Unit Wt/Vol	15. Waste No.
		No.	Type			
a.	RD, Waste Hazardous Substance Solid, NOS, OSMH, MA9188, (Weathered Coal Tar and Asphalt Residues)	1	CM 618 50	20	Y	
b.						
c.						
d.						

J. Additional Descriptions for Materials Listed Above

K. Handling Codes for Wastes Listed Above

15. Special Handling Instructions and Additional Information
EnviroSAFE FCN - 2081AT

16. GENERATOR'S CERTIFICATION: I hereby declare that the contents of this consignment are fully and accurately described above by proper shipping name and are classified, packed, marked, and labeled, and are in all respects in proper condition for transport by highway according to applicable international and national governmental regulations.
If I am a large quantity generator, I certify that I have a program in place to reduce the volume and toxicity of waste generated to the degree I have determined to be economically practicable and that I have selected the practicable method of treatment, storage, or disposal currently available to me which minimizes the present and future threat to human health and the environment.
OR, if I am a small quantity generator, I have made a good faith effort to minimize my waste generation and select the best waste management method that is available to me and that I can afford.

Printed/Typed Name **BRIAN D RADUS** Signature *Brian D Radus* Month Day Year **10/6/18/90**

17. Transporter 1 Acknowledgement of Receipt of Materials
Printed/Typed Name _____ Signature *[Signature]* Month Day Year _____

18. Transporter 2 Acknowledgement of Receipt of Materials
Printed/Typed Name **JAMES R. FREIMACK** Signature *James R. Freimack* Month Day Year **06/18/90**

19. Discrepancy Indication Space

20. Facility Owner or Operator: Certification of receipt of hazardous materials covered by this manifest except as noted in Item 19.
Printed/Typed Name _____ Signature _____ Month Day Year _____

GENERATOR

TRANSPORTER

FACILITY

UNIFORM HAZARDOUS WASTE MANIFEST		1. Generator's US EPA ID No. Not Applicable	Manifest Document No. 00-808	2. Page 1 of 1	Information in the shaded areas is not required by Federal law.	
GENERATOR	3. Generator's Name and Mailing Address Millie Industries, Inc. 1500 S. Tibbs Indianapolis, IN 46241		A. State Manifest Document Number			
	4. Generator's Phone (317) 248-6487 (Jim Kratina)		B. State Generator ID			
	5. Transporter 1 Company Name Eper Environmental		6. US EPA ID Number W.V.D.9.8.0.5.5.0.8.4.2	C. State Transporter ID		
	7. Transporter 2 Company Name		8. US EPA ID Number	D. Transporter's Phone: 304-307-3225		
	9. Designated Facility Name and Site Address Envirosafe Services of Ohio 876 Otter Creek Road P.O. Box 167571 Oregon, Ohio 43616-7571		10. US EPA ID Number O.E.D.O.4.5.2.4.3.7.0.6	E. State Transporter's ID		
				F. Transporter's Phone		
				G. State Facility's ID		
				H. Facility's Phone: 419-295-5100		
11. US DOT Description (Including Proper Shipping Name, Hazard Class, and ID Number) RC, Waste Hazardous Substance Solid, NOS, ONSE, NA9188, (Weathered Coal Tar and Asphalt Residues)		12. Containers No. 1 Type DR	13. Total Quantity 2.0 Y	14. Unit Wt/Vol	I. Waste No.	
J. Additional Descriptions for Materials Listed Above		K. Handling Codes for Wastes Listed Above				
15. Special Handling Instructions and Additional Information Envirosafe PCM - 2081AT						
16. GENERATOR'S CERTIFICATION: I hereby declare that the contents of this consignment are fully and accurately described above by proper shipping name and are classified, packed, marked, and labeled, and are in all respects in proper condition for transport by highway according to applicable international and national governmental regulations. If I am a large quantity generator, I certify that I have a program in place to reduce the volume and toxicity of waste generated to the degree I have determined to be economically practicable and that I have selected the practicable method of treatment, storage, or disposal currently available to me which minimizes the present and future threat to human health and the environment. OR, if I am a small quantity generator, I have made a good faith effort to minimize my waste generation and select the best waste management method that is available to me and that I can afford.						
Printed/Typed Name Brian D Radus		Signature <i>Brian D Radus</i>		Month Day Year 10.6.19.90		
17. Transporter 1 Acknowledgement of Receipt of Materials Printed/Typed Name Jayson Jordan		Signature <i>Jayson Jordan</i>		Month Day Year 10.11.90		
18. Transporter 2 Acknowledgement of Receipt of Materials Printed/Typed Name		Signature		Month Day Year		
19. Discrepancy Indication Space						
20. Facility Owner or Operator: Certification of receipt of hazardous materials covered by this manifest except as noted in Item 19.						
Printed/Typed Name		Signature		Month Day Year		

TRANSPORTER

FACILITY

GENERATOR'S COPY

UNIFORM HAZARDOUS WASTE MANIFEST		1. Generator's US EPA ID No. Not Applicable	Manifest Document No. 600.09	2. Page 1 of 1	Information in the shaded areas is not required by Federal law.
3. Generator's Name and Mailing Address Radley Industries, Inc. 1500 S. Tibbs Indianapolis, IN 46241		4. Generator's Phone (317) 248-6487 (Jim Bratina)		A. State of Origin IN	
5. Transporter 1 Company Name Boer Environmental		6. US EPA ID Number NY0980550842		C. State Transporter's ID IA94-001-000000	
7. Transporter 2 Company Name WTI		8. US EPA ID Number OH.D.0639.1.3.9.0.9		D. Transporter's Phone 304-367-3325	
9. Designated Facility Name and Site Address Envirosafe Services of Ohio 976 Otter Creek Road P.O. Box 167571 Oregon, Ohio 43616-7571		10. US EPA ID Number OH.D.045243706		E. State Transporter's ID IA94-001-000000	
				F. Transporter's Phone 419-255-5100	
				G. State Facility's ID IA94-001-000000	
				H. Facility's Phone 419-255-5100	
11. US DOT Description (Including Proper Shipping Name, Hazard Class, and ID Number) (HM)		12. Containers No.	13. Total Quantity	14. Unit Wt/Vol	I. Waste No.
a. RO, Waste Hazardous Substance Solid, NOS, ORES, NA9188, (Weathered coal tar and asphalt residues)		1. CM 4440	20	Y	
b.					
c.					
d.					
J. Additional Descriptions for Materials Listed Above		K. Handling Codes for Wastes Listed Above			
15. Special Handling Instructions and Additional Information Envirosafe PCN - 1081AT					
16. GENERATOR'S CERTIFICATION: I hereby declare that the contents of this consignment are fully and accurately described above by proper shipping name and are classified, packed, marked, and labeled, and are in all respects in proper condition for transport by highway according to applicable international and national governmental regulations. If I am a large quantity generator, I certify that I have a program in place to reduce the volume and toxicity of waste generated to the degree I have determined to be economically practicable and that I have selected the practicable method of treatment, storage, or disposal currently available to me which minimizes the present and future threat to human health and the environment. OR, if I am a small quantity generator, I have made a good faith effort to minimize my waste generation and select the best waste management method that is available to me and that I can afford.					
Printed/Typed Name BRIAN D RADE		Signature <i>Brian D Radue</i>		Month Day Year 10/6/1990	
17. Transporter 1 Acknowledgement of Receipt of Materials					
Printed/Typed Name		Signature		Month Day Year	
18. Transporter 2 Acknowledgement of Receipt of Materials					
Printed/Typed Name WAYNE TRIVETTE		Signature <i>Wayne Trivette</i>		Month Day Year 10/6/1990	
19. Discrepancy Indication Space					
20. Facility Owner or Operator: Certification of receipt of hazardous materials covered by this manifest except as noted in item 19.					
Printed/Typed Name		Signature		Month Day Year	

GENERATOR

TRANSPORTER

FACILITY

UNIFORM HAZARDOUS WASTE MANIFEST		1. Generator's US EPA ID No. Not Applicable	Manifest Document No. 00010	2. Page 1 of 1	Information in the shaded areas is not required by Federal law.
3. Generator's Name and Mailing Address Wally Indust, Inc. 1500 S. Tibbs Indianapolis, IN 46241		6. US EPA ID Number IND 980550842		C. State Transporter's ID 104-387-3225	
4. Generator's Phone (317) 249-6487 (Jim Bratina)		7. Transporter 2 Company Name WTI		8. US EPA ID Number OH 063913409	
5. Transporter 1 Company Name Boor Environmental		8. US EPA ID Number OH 063913409		E. State Transporter's ID 104-387-3225	
9. Designated Facility Name and Site Address Envirosafe Services of Ohio 876 Otter Creek Road P.O. Box 167571 Oregon, Ohio 43616-7571		10. US EPA ID Number OH 045243706		G. State Facility's ID 419-255-5100	
11. US DOT Description (Including Proper Shipping Name, Hazard Class, and ID Number)		12. Containers		13. Total Quantity	
a. NO, Waste Hazardous Substance Solid, NOS, ORAS, NA9188, (Weathered coal tar and asphalt residues)		No. Type 1 CM 61770		20 Y	
b.					
c.					
d.					
J. Additional Descriptions for Materials Listed Above		K. Handling Codes for Wastes Listed Above			
15. Special Handling Instructions and Additional Information Envirosafe PCM - 208LAT					
16. GENERATOR'S CERTIFICATION: I hereby declare that the contents of this consignment are fully and accurately described above by proper shipping name and are classified, packed, marked, and labeled, and are in all respects in proper condition for transport by highway according to applicable international and national governmental regulations. If I am a large quantity generator, I certify that I have a program in place to reduce the volume and toxicity of waste generated to the degree I have determined to be economically practicable and that I have selected the practicable method of treatment, storage, or disposal currently available to me which minimizes the present and future threat to human health and the environment; OR, if I am a small quantity generator, I have made a good faith effort to minimize my waste generation and select the best waste management method that is available to me and that I can afford.					
Printed/Typed Name BRAN DRADUS		Signature <i>Bran Dradus</i>		Month Day Year 10/6/1990	
17. Transporter 1 Acknowledgement of Receipt of Materials					
Printed/Typed Name JAMES R. FREIDMARK		Signature <i>James R. Freidmark</i>		Month Day Year 10/6/90	
18. Transporter 2 Acknowledgement of Receipt of Materials					
Printed/Typed Name		Signature		Month Day Year	
19. Discrepancy Indication Space					
20. Facility Owner or Operator: Certification of receipt of hazardous materials covered by this manifest except as noted in item 19.					
Printed/Typed Name		Signature		Month Day Year	

GENERATOR

TRANSPORTER

FACILITY

GENERATOR'S COPY

UNIFORM HAZARDOUS WASTE MANIFEST		1. Generator's US EPA ID No. Not Applicable	Manifest Document No. 05011	2. Page 1 of 1	Information in the shaded areas is not required by Federal law.						
3. Generator's Name and Mailing Address Billy Industries, Inc. 1508 S. Tibbs Indianapolis, IN 46241			A. State Manifest Document Number		B. State Generator's ID						
4. Generator's Phone (317) 248-6887 (J.B. Bratina)			C. State Transporter's ID		D. Transporter's Phone						
5. Transporter 1 Company Name Byer Environmental		6. US EPA ID Number WVD980550842		E. State Transporter's ID		F. Transporter's Phone					
7. Transporter 2 Company Name		8. US EPA ID Number		E. State Transporter's ID		F. Transporter's Phone					
9. Designated Facility Name and Site Address Envirosafe Services of Ohio 876 Otter Creek Road P. O. Box 167571 Columbus, Ohio 43216-7571			10. US EPA ID Number O.R.D.O.4.5.2.4.3.7.0.6		G. State Facility's ID		H. Facility's Phone				
11. US DOT Description (Including Proper Shipping Name, Hazard Class, and ID Number)			12. Containers		13. Total Quantity		14. Unit Wt/Vol		15. Waste No.		
a. RO Waste Hazardous Substance Solid, NOS ORME, NA 9188, (weathered) coal tar and asphalt residues			1. CM 619		20		Y				
b.											
c.											
d.											
J. Additional Descriptions for Materials Listed Above			K. Handling Codes for Wastes Listed Above								
15. Special Handling Instructions and Additional Information Envirosafe PCI-2081AT											
16. GENERATOR'S CERTIFICATION: I hereby declare that the contents of this consignment are fully and accurately described above by proper shipping name and are classified, packed, marked, and labeled, and are in all respects in proper condition for transport by highway according to applicable international and national governmental regulations. If I am a large quantity generator, I certify that I have a program in place to reduce the volume and toxicity of waste generated to the degree I have determined to be economically practicable and that I have selected the practicable method of treatment, storage, or disposal currently available to me which minimizes the present and future threat to human health and the environment; OR, if I am a small quantity generator, I have made a good faith effort to minimize my waste generation and select the best waste management method that is available to me and that I can afford.											
Printed/Typed Name Brian D. Rows			Signature <i>Brian Rows</i>			Month Day Year 10 20 90					
17. Transporter 1 Acknowledgement of Receipt of Materials			Printed/Typed Name JAYSON JORDAN			Signature <i>Jayson Jordan</i>			Month Day Year 06 20 90		
18. Transporter 2 Acknowledgement of Receipt of Materials			Printed/Typed Name			Signature			Month Day Year		
19. Discrepancy Indication Space											
20. Facility Owner or Operator: Certification of receipt of hazardous materials covered by this manifest except as noted in Item 19.											
Printed/Typed Name			Signature			Month Day Year					

GENERATOR

TRANSPORTER

FACILITY

UNIFORM HAZARDOUS WASTE MANIFEST

1. Generator's US EPA ID No.
Not applicable

Manifest Document No.
0001-2

2. Page 1 of 1

Information in the shaded areas is not required by Federal law.

3. Generator's Name and Mailing Address
**Molly Industries, Inc.
1508 S. Tibbs
Indianapolis, IN 46241**

A. State Manifest Document Number
B. State Generator's ID

4. Generator's Phone (**317**) **248-6487 (Jim Bratina)**

5. Transporter 1 Company Name
~~Dear Environmental~~ **WV** **WVD 980550842**

C. State Transporter's ID
D. Transporter's Phone **304-387-3225**

7. Transporter 2 Company Name
WTI

E. State Transporter's ID
F. Transporter's Phone

9. Designated Facility Name and Site Address
**EnviroSafe Services of Ohio
876 Cedar Creek Road
P.O. Box 167571
Oregon, Ohio 43616-7571**

G. State Facility's ID
H. Facility's Phone
OHDO 45243706 419-235-5100

11. US DOT Description (Including Proper Shipping Name, Hazard Class, and ID Number)
(HM)

12. Containers No. Type
13. Total Quantity
14. Unit Wt/Vol
15. Waste No.

a. **NO, Waste Hazardous Substance Solid, NOS, OR02, NA9188, (Weathered coal tar and asphalt residues)**

1. **CM**
HM
20 Y

b.
c.
d.

J. Additional Descriptions for Materials Listed Above

K. Handling Codes for Wastes Listed Above

15. Special Handling Instructions and Additional Information
Envirosafe PCN - 2081AT

16. GENERATOR'S CERTIFICATION: I hereby declare that the contents of this consignment are fully and accurately described above by proper shipping name and are classified, packed, marked, and labeled, and are in all respects in proper condition for transport by highway according to applicable international and national governmental regulations.
If I am a large quantity generator, I certify that I have a program in place to reduce the volume and toxicity of waste generated to the degree I have determined to be economically practicable and that I have selected the practicable method of treatment, storage, or disposal currently available to me which minimizes the present and future threat to human health and the environment; OR, if I am a small quantity generator, I have made a good faith effort to minimize my waste generation and select the best waste management method that is available to me and that I can afford.

Printed/Typed Name
DEIAN O RHOUS

Signature
Deian O Rho Month Day Year
10/20/90

17. Transporter 1 Acknowledgement of Receipt of Materials
Printed/Typed Name

Signature
Month Day Year

18. Transporter 2 Acknowledgement of Receipt of Materials
Printed/Typed Name
JERRY J. FAHRER

Signature
Jerry J. Fahrer Month Day Year
10/20/90

19. Discrepancy Indication Space

20. Facility Owner or Operator: Certification of receipt of hazardous materials covered by this manifest except as noted in item 19.

Printed/Typed Name

Signature
Month Day Year

GENERATOR
TRANSPORTER
FACILITY

UNIFORM HAZARDOUS WASTE MANIFEST		1. Generator's US EPA ID No. Not Applicable	Manifest Document No. 80013	2. Page 1 of 1	Information in the shaded areas is not required by Federal law.
3. Generator's Name and Mailing Address Mally Industries, Inc. 1500 S. Tibbs Indianapolis, IN 46241		4. Generator's Phone (317) 248-6487 (Jim Bratina)		A. State/Regional/Departmental Identification No.	
5. Transporter 1 Company Name Deer Environmental		6. US EPA ID Number WV D 9 8 0 5 5 0 6 4 2		C. State Transporter's ID	
7. Transporter 2 Company Name WTI		8. US EPA ID Number OH D 0 6 3 9 1 3 4 0 9		D. Transporter's Phone 304-382-3323	
9. Designated Facility Name and Site Address Envirosafe Services of Ohio 876 Otter Creek Road P.O. Box 167571 Oregon, Ohio 43616-7571		10. US EPA ID Number OH D 0 4 5 2 4 3 7 0 6		E. State Transporter's ID	
				F. Transporter's Phone	
				G. State Facility's ID	
				H. Facility's Phone 419-255-5100	
11. US DOT Description (Including Proper Shipping Name, Hazard Class, and ID Number)			12. Containers	13. Total Quantity	14. Unit Wt/Vol
a. RC, Waste Hazardous Substance Solid, NOS, CRME, N9188, (weathered coal tar and asphalt residues)			No. Type		
			1. CM 4210	20	Y
J. Additional Descriptions for Materials listed Above			K. Handling Codes for Wastes Listed Above		
15. Special Handling Instructions and Additional Information Envirosafe PCN - 2081AT					
16. GENERATOR'S CERTIFICATION: I hereby declare that the contents of this consignment are fully and accurately described above by proper shipping name and are classified, packed, marked, and labeled, and are in all respects in proper condition for transport by highway according to applicable international and national governmental regulations. If I am a large quantity generator, I certify that I have a program in place to reduce the volume and toxicity of waste generated to the degree I have determined to be economically practicable and that I have selected the practicable method of treatment, storage, or disposal currently available to me which minimizes the present and future threat to human health and the environment; OR, if I am a small quantity generator, I have made a good faith effort to minimize my waste generation and select the best waste management method that is available to me and that I can afford.					
Printed/Typed Name BRIAN D RADWS			Signature <i>Brian Radws</i>		Month Day Year 10/20/90
17. Transporter 1 Acknowledgement of Receipt of Materials					
Printed/Typed Name			Signature		Month Day Year
18. Transporter 2 Acknowledgement of Receipt of Materials					
Printed/Typed Name MELVIN REDDICK			Signature <i>Melvin Reddick</i>		Month Day Year 10/30/90
19. Discrepancy Indication Space					
20. Facility Owner or Operator: Certification of receipt of hazardous materials covered by this manifest except as noted in Item 19.					
Printed/Typed Name			Signature		Month Day Year

GENERATOR

TRANSPORTER

FACILITY

UNIFORM HAZARDOUS WASTE MANIFEST		1. Generator's US EPA ID No. Not Applicable	Manifest Document No. 60019	2. Page 1 of 1	Information in the shaded areas is not required by Federal law.
3. Generator's Name and Mailing Address Malley Industries, Inc. 1500 S. Tibbs Indianapolis, IN 46241		6. US EPA ID Number W.V.D.9.8.0.5.5.0.8.4.2		A. State Hazardous Waste Manifest Document ID Number	
4. Generator's Phone (317) 248-6487 (Jim Bratina)		7. Transporter 1 Company Name Essex Environmental		B. State Generator's ID	
5. Transporter 1 Company Name Essex Environmental		8. US EPA ID Number		C. State Transporter's ID	
7. Transporter 2 Company Name		9. Designated Facility Name and Site Address EnviroSAFE Services of Ohio 876 Otter Creek Road P.O. Box 167571 Oregon, Ohio 43616-7571		D. Transporter's Phone 614-387-3225	
9. Designated Facility Name and Site Address EnviroSAFE Services of Ohio 876 Otter Creek Road P.O. Box 167571 Oregon, Ohio 43616-7571		10. US EPA ID Number O.E.D.O.4.5.2.4.3.7.0.6		E. State Transporter's ID	
11. US DOT Description (Including Proper Shipping Name, Hazard Class, and ID Number)		12. Containers		13. Total Quantity	
a. HM EO, Waste Hazardous Substance Solid, NOS, CRME, H9188, (Weathered coal tar and asphalt residues)		No. 1		14. Unit Wt/Val	
b.		Type DR		15. Waste No.	
c.		Quantity 20			
d.					
J. Additional Descriptions for Materials Listed Above		K. Handling Codes for Wastes Listed Above			
15. Special Handling Instructions and Additional Information EnviroSAFE PCN - 2018AT					
16. GENERATOR'S CERTIFICATION: I hereby declare that the contents of this consignment are fully and accurately described above by proper shipping name and are classified, packed, marked, and labeled, and are in all respects in proper condition for transport by highway according to applicable international and national governmental regulations. If I am a large quantity generator, I certify that I have a program in place to reduce the volume and toxicity of waste generated to the degree I have determined to be economically practicable and that I have selected the practicable method of treatment, storage, or disposal currently available to me which minimizes the present and future threat to human health and the environment; OR, if I am a small quantity generator, I have made a good faith effort to minimize my waste generation and select the best waste management method that is available to me and that I can afford.					
Printed/Typed Name Brian D. Knows		Signature <i>Brian Knows</i>		Month Day Year 06/21/10	
17. Transporter 1 Acknowledgement of Receipt of Materials		Printed/Typed Name JAYSON JORDAN		Signature <i>Jayson Jordan</i>	
18. Transporter 2 Acknowledgement of Receipt of Materials		Printed/Typed Name		Signature	
19. Discrepancy Indication Space					
20. Facility Owner or Operator: Certification of receipt of hazardous materials covered by this manifest except as noted in Item 19.					
Printed/Typed Name		Signature		Month Day Year	

GENERATOR

TRANSPORTER

FACILITY

GENERATOR'S COPY

UNIFORM HAZARDOUS WASTE MANIFEST

1. Generator's US EPA ID No. **Not Applicable**

Manifest Document No. **88015**

2. Page 1 of 1

Information in the shaded areas is not required by Federal law.

3. Generator's Name and Mailing Address
**Fullly Industries, Inc.
1800 S. Mills
Indianapolis, IN 46241**

4. Generator's Phone **(317) 268 6487 (Jim Burtina)**

5. Transporter 1 Company Name
Ever Environmental

6. US EPA ID Number
WVD980550842

7. Transporter 2 Company Name
WTI

8. US EPA ID Number
OH.D063913409

9. Designated Facility Name and Site Address
**Envirosafe Services of Ohio
876 Otter Creek Road
P. O. Box 167571
Oregon, Ohio 43616-7571**

10. US EPA ID Number
PHD045243706

11. US DOT Description (Including Proper Shipping Name, Hazard Class, and ID Number)

a.	12. Containers No.	13. Total Quantity	14. Unit Wt/Vol	15. Waste No.
RO, Waste Hazardous Substance Solid, NOS OR-E, NA9188, (weathered coal tar and asphalt residues)	1	20	Y	
b.				
c.				
d.				

J. Additional Descriptions for Materials Listed Above

K. Handling Codes for Wastes Listed Above

15. Special Handling Instructions and Additional Information
Envirosafe PCN-2081AT

16. GENERATOR'S CERTIFICATION: I hereby declare that the contents of this consignment are fully and accurately described above by proper shipping name and are classified, packed, marked, and labeled, and are in all respects in proper condition for transport by highway according to applicable international and national governmental regulations.

Printed/Typed Name **BRIAN D RAOUS** Signature *Brian Raous* Month Day Year **10/6/21/90**

17. Transporter 1 Acknowledgement of Receipt of Materials
Printed/Typed Name Signature Month Day Year

18. Transporter 2 Acknowledgement of Receipt of Materials
Printed/Typed Name **JERRY J. FAHRER** Signature *Jerry J. Fahrer* Month Day Year **10/6/21/90**

19. Discrepancy Indication Space

20. Facility Owner or Operator: Certification of receipt of hazardous materials covered by this manifest except as noted in Item 19.
Printed/Typed Name Signature Month Day Year

GENERATOR

TRANSPORTER

FACILITY

UNIFORM HAZARDOUS WASTE MANIFEST

1. Generator's US EPA ID No.
Not Applicable

Manifest Document No.
00016

2. Page 1 of 1

Information in the shaded areas is not required by Federal law.

3. Generator's Name and Mailing Address
**Holly Industries, Inc.
1500 S. Tibbs
Indianapolis, IN 46241**

A. State Manifest Document Number
B. State Generator's ID

4. Generator's Phone (**317**) **248-6487** (Jim Bratina)

5. Transporter 1 Company Name
Deer Environmental

6. US EPA ID Number
W.V.D.9.8.0.5.5.0.8.4.2

C. State Transporter's ID
D. Transporter's Phone **304-387-3225**

7. Transporter 2 Company Name
WTI

8. US EPA ID Number
OH.D.0.6.3.9.1.3.4.0.9

E. State Transporter's ID
F. Transporter's Phone

9. Designated Facility Name and Site Address
**Envirosafe Services of Ohio
876 Otter Creek Road
P.O. Box 167571
Oregon, Ohio 43616-7571**

10. US EPA ID Number
OH.D.0.4.5.2.4.3.7.0.6

G. State Facility's ID
H. Facility's Phone
619-255-5100

11. US DOT Description (Including Proper Shipping Name, Hazard Class, and ID Number)
HM

12. Containers
No. Type
13. Total Quantity
14. Unit Wt/Vol
15. Waste No.

a. **RO, Waste Hazardous Substance Solid, NOS, CRME, NA9188, (Weathered coal tar and asphalt residues)**

CM
4210
1. D-T
20 Y
12. 1
13. 20 Y
14. Y

b.
c.
d.

J. Additional Descriptions for Materials Listed Above

K. Handling Codes for Wastes Listed Above

15. Special Handling Instructions and Additional Information
Envirosafe FCN - 2081AT

16. GENERATOR'S CERTIFICATION: I hereby declare that the contents of this consignment are fully and accurately described above by proper shipping name and are classified, packed, marked, and labeled, and are in all respects in proper condition for transport by highway according to applicable international and national governmental regulations.
If I am a large quantity generator, I certify that I have a program in place to reduce the volume and toxicity of waste generated to the degree I have determined to be economically practicable and that I have selected the practicable method of treatment, storage, or disposal currently available to me which minimizes the present and future threat to human health and the environment; OR, if I am a small quantity generator, I have made a good faith effort to minimize my waste generation and select the best waste management method that is available to me and that I can afford.

Printed/Typed Name
Brian P Rows

Signature
[Signature]
Month Day Year
10 21 90

17. Transporter 1 Acknowledgement of Receipt of Materials
Printed/Typed Name

Signature
Month Day Year

18. Transporter 2 Acknowledgement of Receipt of Materials
Printed/Typed Name
MELVIN KEDDICK

Signature
[Signature]
Month Day Year
10 21 90

19. Discrepancy Indication Space

20. Facility Owner or Operator: Certification of receipt of hazardous materials covered by this manifest except as noted in Item 19.

Printed/Typed Name

Signature
Month Day Year

GENERATOR
TRANSPORTER
FACILITY

UNIFORM HAZARDOUS WASTE MANIFEST

1. Generator's US EPA ID No. **Not Applicable**

Manifest Document No. **00017**

2. Page 1 of 1

Information in the shaded areas is not required by Federal law.

3. Generator's Name and Mailing Address **Reilly Industries, Inc.**
1500 S. Tibbs
Indianapolis, IN 46241

4. Generator's Phone (**317**) **248-6487 (Jim Bratina)**

5. Transporter 1 Company Name **Beier Environmental**

6. US EPA ID Number **WVD980550842**

7. Transporter 2 Company Name

8. US EPA ID Number

9. Designated Facility Name and Site Address **Envirosafe Services of Ohio**
876 Otter Creek Road
P. O. Box 167571
Oregon, Ohio 43616-7571

10. US EPA ID Number **ORD045243706**

11. US DOT Description (Including Proper Shipping Name, Hazard Class, and ID Number)	12. Containers		13. Total Quantity	14. Unit Wt/Vol	15. Waste No.
	No.	Type			
a. HM TO, Waste Hazardous Substance Solid, NOS ORME, NA9188, (weathered coal tar and asphalt residues)	1	CM 4270 24	4	Y	
b.					
c.					
d.					

J. Additional Descriptions for Materials Listed Above

K. Handling Codes for Wastes Listed Above

15. Special Handling Instructions and Additional Information
Envirosafe PCI-208LAT

16. **GENERATOR'S CERTIFICATION:** I hereby declare that the contents of this consignment are fully and accurately described above by proper shipping name and are classified, packed, marked, and labeled, and are in all respects in proper condition for transport by highway according to applicable international and national governmental regulations.
 If I am a large quantity generator, I certify that I have a program in place to reduce the volume and toxicity of waste generated to the degree I have determined to be economically practicable and that I have selected the practicable method of treatment, storage, or disposal currently available to me which minimizes the present and future threat to human health and the environment;
 OR, if I am a small quantity generator, I have made a good faith effort to minimize my waste generation and select the best waste management method that is available to me and that I can afford.

Printed/Typed Name **BRAND RHOUS** Signature *Brand Rous* Month Day Year **06 22 90**

17. Transporter 1 Acknowledgement of Receipt of Materials
 Printed/Typed Name **JAYSON JORDEN** Signature *Jayson Jordan* Month Day Year **06 25 90**

18. Transporter 2 Acknowledgement of Receipt of Materials
 Printed/Typed Name Signature Month Day Year

19. Discrepancy Indication Space

20. Facility Owner or Operator: Certification of receipt of hazardous materials covered by this manifest except as noted in Item 19.
 Printed/Typed Name Signature Month Day Year

GENERATOR
TRANSPORTER
FACILITY

UNIFORM HAZARDOUS WASTE MANIFEST

1. Generator's US EPA ID No.
Not Applicable

Manifest Document No.
05013

2. Page 1 of 1

Information in the shaded areas is not required by Federal law.

3. Generator's Name and Mailing Address
Willy Industries, Inc.
1500 S. Tibbs
Indianapolis, IN 46241
317-240-6487 (Toll Free)

4. Generator's Phone ()
5. Transporter 1 Company Name
Best Environmental

6. US EPA ID Number
WVD980550842

7. Transporter 2 Company Name
WTI

8. US EPA ID Number
OH D.06.34.134.09

9. Designated Facility Name and Site Address
Envirosafe Services of Ohio
876 Otter Creek Road
P. O. Box 167571
Orion, Ohio 43616-7571

10. US EPA ID Number
OHDO45243706

11. US DOT Description (Including Proper Shipping Name, Hazard Class, and ID Number)

(HM) **RD, Waste Hazardous Substance Solid, NOS
ORM, RA9188, (weathered coal tar and asphalt
residues)**

12. Containers No.	Type	13. Total Quantity	14. Unit Wt/Vol	1. Waste No.
1	DRUM		Y	

J. Additional Descriptions for Materials Listed Above

K. Handling Codes for Wastes Listed Above

15. Special Handling Instructions and Additional Information
Envirosafe PCN-2081AT

16. GENERATOR'S CERTIFICATION: I hereby declare that the contents of this consignment are fully and accurately described above by proper shipping name and are classified, packed, marked, and labeled, and are in all respects in proper condition for transport by highway according to applicable international and national governmental regulations.
If I am a large quantity generator, I certify that I have a program in place to reduce the volume and toxicity of waste generated to the degree I have determined to be economically practicable and that I have selected the practicable method of treatment, storage, or disposal currently available to me which minimizes the present and future threat to human health and the environment;
OR, if I am a small quantity generator, I have made a good faith effort to minimize my waste generation and select the best waste management method that is available to me and that I can afford.

Printed/Typed Name: **BRIAN D Rous** Signature: *Brian Rous* Month Day Year: **10/22/90**

17. Transporter 1 Acknowledgement of Receipt of Materials
Printed/Typed Name: Signature: Month Day Year:

18. Transporter 2 Acknowledgement of Receipt of Materials
Printed/Typed Name: **JERRY J. FAHREK** Signature: *Jerry Fahrek* Month Day Year: **06/22/90**

19. Discrepancy Indication Space

20. Facility Owner or Operator: Certification of receipt of hazardous materials covered by this manifest except as noted in item 19.
Printed/Typed Name: Signature: Month Day Year:

GENERATOR

TRANSPORTER

FACILITY

GENERATOR'S COPY

UNIFORM HAZARDOUS WASTE MANIFEST		1. Generator's US EPA ID No. N/A Applicable	Manifest Document No. 08679	2. Page 1 of 1	Information in the shaded areas is not required by Federal law.
3. Generator's Name and Mailing Address Billy Industries, Inc. 1500 S. Tibbs Indianapolis, IN 46241		6. US EPA ID Number WVD 980550842		C. State Transporter's ID 000-000-000	
4. Generator's Phone (317) 248-6487 (Jim Brutian)		8. US EPA ID Number OH.D063913409		D. Transporter's Phone 000-000-000	
5. Transporter 1 Company Name Dear Environmental		10. US EPA ID Number PHD045243706		E. State Transporter's ID	
7. Transporter 2 Company Name WTI		F. Transporter's Phone		G. State Facility's ID	
9. Designated Facility Name and Site Address Envirosafe Services of Ohio 876 Otter Creek Road P. O. Box 167571 Oregon, Ohio 43616-7571		H. Facility's Phone 614-255-3100			
11. US DOT Description (Including Proper Shipping Name, Hazard Class, and ID Number)			12. Containers	13. Total Quantity	14. Unit Wt/Vol
a. RM, Waste Hazardous Substance Solid, NOS ORM-E, NA9188, (weathered coal tar and asphalt residues)			No. 1		Y
b.			Type CM		
c.					
d.					
15. Special Handling Instructions and Additional Information Envirosafe FCN-2081AT			K. Handling Codes for Wastes Listed Above		
16. GENERATOR'S CERTIFICATION: I hereby declare that the contents of this consignment are fully and accurately described above by proper shipping name and are classified, packed, marked, and labeled, and are in all respects in proper condition for transport by highway according to applicable international and national governmental regulations. If I am a large quantity generator, I certify that I have a program in place to reduce the volume and toxicity of waste generated to the degree I have determined to be economically practicable and that I have selected the practicable method of treatment, storage, or disposal currently available to me which minimizes the present and future threat to human health and the environment; OR, if I am a small quantity generator, I have made a good faith effort to minimize my waste generation and select the best waste management method that is available to me and that I can afford.					
Printed/Typed Name Brian Rows		Signature <i>Brian Rows</i>		Month Day Year 10/6/21/90	
17. Transporter 1 Acknowledgement of Receipt of Materials					
Printed/Typed Name		Signature		Month Day Year	
18. Transporter 2 Acknowledgement of Receipt of Materials					
Printed/Typed Name LITCHELL Hyatt		Signature <i>Litchell Hyatt</i>		Month Day Year 10/6/21/90	
19. Discrepancy Indication Space					
20. Facility Owner or Operator: Certification of receipt of hazardous materials covered by this manifest except as noted in item 19.					
Printed/Typed Name		Signature		Month Day Year	

GENERATOR

TRANSPORTER

FACILITY

GENERATOR'S COPY

UNIFORM HAZARDOUS WASTE MANIFEST

1. Generator's US EPA ID No.
Not Applicable

Manifest Document No.
00070

2. Page 1 of 1

Information in the shaded areas is not required by Federal law.

3. Generator's Name and Mailing Address
**MILLY Industries, Inc.
1504 S. Tibbs
Indianapolis, IN 46241**

4. Generator's Phone (**317**) **248-6487 (Jim Bratina)**

5. Transporter 1 Company Name
Bear Environmental

6. US EPA ID Number
WVD980550842

7. Transporter 2 Company Name

8. US EPA ID Number

9. Designated Facility Name and Site Address
**Envirosafe Services of Ohio
876 Otter Creek Road
P.O. Box 167571
Oregon, Ohio 43616-7571**

10. US EPA ID Number
O.F.D.O. 4-5-2-4-3-7-0-6

11. US DOT Description (Including Proper Shipping Name, Hazard Class, and ID Number)
(HM)

12. Containers No.	13. Total Quantity	14. Unit Wt/Vol	15. Waste No.
1	20	Y	

a. **Of, Waste Hazardous Substance Solid, NOS, CERCLA, MAR188, (Weathered Coal Tar and Asphalt Residues)**

CM 41270
btl
DT

b.

c.

d.

J. Additional Descriptions for Materials Listed Above

K. Handling Codes for Wastes Listed Above

15. Special Handling Instructions and Additional Information
Envirosafe PCN - 2081AT

16. GENERATOR'S CERTIFICATION: I hereby declare that the contents of this consignment are fully and accurately described above by proper shipping name and are classified, packed, marked, and labeled, and are in all respects in proper condition for transport by highway according to applicable international and national governmental regulations.
If I am a large quantity generator, I certify that I have a program in place to reduce the volume and toxicity of waste generated to the degree I have determined to be economically practicable and that I have selected the practicable method of treatment, storage, or disposal currently available to me which minimizes the present and future threat to human health and the environment;
OR, if I am a small quantity generator, I have made a good faith effort to minimize my waste generation and select the best waste management method that is available to me and that I can afford.

Printed/Typed Name **Brian Debus** Signature **Brian Debus** Month Day Year **10/25/90**

17. Transporter 1 Acknowledgement of Receipt of Materials
Printed/Typed Name **JAYSON JORDAN** Signature **Jayson Jordan** Month Day Year **10/25/90**

18. Transporter 2 Acknowledgement of Receipt of Materials
Printed/Typed Name _____ Signature _____ Month Day Year _____

19. Discrepancy Indication Space

20. Facility Owner or Operator: Certification of receipt of hazardous materials covered by this manifest except as noted in Item 19.
Printed/Typed Name _____ Signature _____ Month Day Year _____

GENERATOR

TRANSPORTER

FACILITY

GENERATOR'S COPY

UNIFORM HAZARDOUS WASTE MANIFEST

1. Generator's US EPA ID No.
Not applicable

Manifest Document No.
68821

2. Page 1 of 1

Information in the shaded areas is not required by Federal law.

3. Generator's Name and Mailing Address
**Hally Industries, Inc.
1500 S. Tibbs
Indianapolis, IN 46241**

4. Generator's Phone (317) **248-6487 (Jim Bratina)**

5. Transporter 1 Company Name **Bear Environmental**
6. US EPA ID Number **W.V.D.9.8.0.5.5.0.8.4.2**

7. Transporter 2 Company Name **WTI**
8. US EPA ID Number **D.H.D.O.6.3.9.1.3.9.0.9**

9. Designated Facility Name and Site Address
**Envirosafe Services of Ohio
876 Otter Creek Road
P.O. Box 167571
Oregon, Ohio 43616-7571**
10. US EPA ID Number **O.H.D.O.4.5.2.4.3.7.0.6**

A. State Manifest Document Number
B. State Generator's ID
C. State Transporter's ID
D. Transporter's Phone **304-327-3225**
E. State Transporter's ID
F. Transporter's Phone
G. State Facility's ID
H. Facility's Phone **419-255-5100**

11. US DOT Description (Including Proper Shipping Name, Hazard Class, and ID Number)
(HM) RO, Waste Hazardous Substance Solid, NOS, ORES, NA9188, (Weathered coal tar and asphalt residues)

12. Containers	13. Total Quantity	14. Unit Wt/Vol	15. Waste No.
No. Type			
1. 455	20 Y		

J. Additional Descriptions for Materials Listed Above

K. Handling Codes for Wastes Listed Above

15. Special Handling Instructions and Additional Information
Envirosafe PCN - 2081AT

16. GENERATOR'S CERTIFICATION: I hereby declare that the contents of this consignment are fully and accurately described above by proper shipping name and are classified, packed, marked, and labeled, and are in all respects in proper condition for transport by highway according to applicable international and national governmental regulations.
If I am a large quantity generator, I certify that I have a program in place to reduce the volume and toxicity of waste generated to the degree I have determined to be economically practicable and that I have selected the practicable method of treatment, storage, or disposal currently available to me which minimizes the present and future threat to human health and the environment;
OR, if I am a small quantity generator, I have made a good faith effort to minimize my waste generation and select the best waste management method that is available to me and that I can afford.

Printed/Typed Name **Benjamin A. Rowles** Signature **Benjamin A. Rowles** Month Day Year **0.6.25.90**

17. Transporter 1 Acknowledgement of Receipt of Materials
Printed/Typed Name Signature Month Day Year

18. Transporter 2 Acknowledgement of Receipt of Materials
Printed/Typed Name **MELVIN W. KEDDICK** Signature **Melvin W. Kedrick** Month Day Year **06.24.90**

19. Discrepancy Indication Space

20. Facility Owner or Operator: Certification of receipt of hazardous materials covered by this manifest except as noted in item 19.
Printed/Typed Name Signature Month Day Year

GENERATOR TRANSPORTER FACILITY

UNIFORM HAZARDOUS WASTE MANIFEST		1. Generator's US EPA ID No. NOT APPLICABLE	Manifest Document No. 00022	2. Page 1 of 1	Information in the shaded areas is not required by Federal law.
3. Generator's Name and Mailing Address REILLY INDUSTRIES INC 1500 S. TIGOS INDIANAPOLIS, IN 46214					State Manifest Document Number
4. Generator's Phone (317) 248-6887 (UM BRATNA)					State Generator's ID
5. Transporter 1 Company Name HR 48		US EPA ID Number		C. State Transporter's ID	
7. Transporter 2 Company Name WTI		8. US EPA ID Number OH.D.06.39.1.3409		D. Transporter's Phone	
9. Designated Facility Name and Site Address ENVIROSAFE SERVICES OF OHIO 876 OTER CREEK ROAD P.O. BOX 167571 OREGON, OHIO 4346-7571		10. US EPA ID Number OH.D.045.2.93.706		E. State Transporter's ID	
				F. Transporter's Phone	
				G. State Facility's ID	
				H. Facility's Phone	
11. US DOT Description (Including Proper Shipping Name, Hazard Class, and ID Number) HM		12. Containers No.	13. Total Quantity	14. Unit Wt/Vol	L Waste No.
a. RD WASTE HAZARDOUS SUBSTANCE SOLID, NOS, CRME, NACHIS (WEATHERED COAL TAR IN ASPHALT RESIDUES)		1	CM	20 Y	
b.					
c.					
d.					
J. Additional Descriptions for Materials Listed Above		K. Handling Codes for Wastes Listed Above			
15. Special Handling Instructions and Additional Information ENVIROSAFE PEN-20BIAT					
16. GENERATOR'S CERTIFICATION: I hereby declare that the contents of this consignment are fully and accurately described above by proper shipping name and are classified, packed, marked, and labeled, and are in all respects in proper condition for transport by highway according to applicable international and national governmental regulations. If I am a large quantity generator, I certify that I have a program in place to reduce the volume and toxicity of waste generated to the degree I have determined to be economically practicable and that I have selected the practicable method of treatment, storage, or disposal currently available to me which minimizes the present and future threat to human health and the environment; OR, if I am a small quantity generator, I have made a good faith effort to minimize my waste generation and select the best waste management method that is available to me and that I can afford.					
Printed/Typed Name Brian D Raus		Signature <i>Brian D Raus</i>		Month Day Year 10/6/25/90	
17. Transporter 1 Acknowledgement of Receipt of Materials					
Printed/Typed Name		Signature		Month Day Year	
18. Transporter 2 Acknowledgement of Receipt of Materials					
Printed/Typed Name Eduard Aguirre		Signature <i>Eduard Aguirre</i>		Month Day Year 06/25/90	
19. Discrepancy Indication Space					
20. Facility Owner or Operator: Certification of receipt of hazardous materials covered by this manifest except as noted in Item 19.					
Printed/Typed Name		Signature		Month Day Year	

GENERATOR

TRANSPORTER

FACILITY

UNIFORM HAZARDOUS WASTE MANIFEST		1. Generator's US EPA ID No. NOT APPLICABLE	Manifest Date 0808'23	2. Page 1 of 1	Information in the shaded areas is not required by Federal law.	
GENERATOR	3. Generator's Name and Mailing Address REILLY INDUSTRIES INC. 1500 STIBBS INDIANAPOLIS, IN 46241		4. Generator's Phone (317) 298 6487 (JIM BRATINA)			
	5. Transporter 1 Company Name BVER ENVIRONMENTAL		6. US EPA ID Number WV.D.18.05.5089.2		C. State Transporter's ID	
	7. Transporter 2 Company Name		8. US EPA ID Number		D. Transporter's Phone 304 307 2225	
	9. Designated Facility Name and Site Address ENVIROSAFE SERVICES OF OHIO 876 OTTER CREEK ROAD PO BOX 167571 OREGON OH 43016-7571		10. US EPA ID Number OH.D.04.9.2937.06		E. State Transporter's ID F. Transporter's Phone G. State Facility's ID H. Facility's Phone 419 255 5100	
	11. US DOT Description (Including Proper Shipping Name, Hazard Class, and ID Number) [HMI]		12. Containers No.	13. Total Quantity	14. Unit Wt/Vol	L Waste No.
	a. RQ WASTE HAZARDOUS SUBSTANCE SOLID, NOS ORME, NA 7188 (WEATHERED COAL TAIL AND ASPHALT RESIDUES)		1	20	Y	
	b.					
	c.					
	d.					
	J. Additional Descriptions for Materials Listed Above		K. Handling Codes for Wastes Listed Above			
15. Special Handling Instructions and Additional Information ENVIROSAFE PCN-20BIAT						
16. GENERATOR'S CERTIFICATION: I hereby declare that the contents of this consignment are fully and accurately described above by proper shipping name and are classified, packed, marked, and labeled, and are in all respects in proper condition for transport by highway according to applicable international and national governmental regulations. If I am a large quantity generator, I certify that I have a program in place to reduce the volume and toxicity of waste generated to the degree I have determined to be economically practicable and that I have selected the practicable method of treatment, storage, or disposal currently available to me which minimizes the present and future threat to human health and the environment; OR, if I am a small quantity generator, I have made a good faith effort to minimize my waste generation and select the best waste management method that is available to me and that I can afford.						
Printed/Typed Name BRIAN D RADUS		Signature <i>Brian D Radus</i>		Month Day Year 10/6/2019		
17. Transporter 1 Acknowledgement of Receipt of Materials		Printed/Typed Name JAYSON JORDAN		Signature <i>Jayson Jordan</i>		
18. Transporter 2 Acknowledgement of Receipt of Materials		Printed/Typed Name		Signature		
19. Discrepancy Indication Space						
20. Facility Owner or Operator: Certification of receipt of hazardous materials covered by this manifest except as noted in item 19.						
Printed/Typed Name		Signature		Month Day Year		

TRANSPORTER

FACILITY

GENERATOR'S COPY

UNIFORM HAZARDOUS WASTE MANIFEST			1. Generator's US EPA ID No. NOT APPLICABLE		Manifest Date 08.08.90		2. Page 1 of 1		Information in the shaded areas is not required by Federal law.			
GENERATOR	3. Generator's Name and Mailing Address RELLY INDUSTRIES, INC 1500 TIGES INDIANAPOLIS, IN 46241						A. State of Manifest Document Number					
	4. Generator's Phone (317) 248-6887 (JIM BLATNA)						B. State Generator's Plan to ensure compliance with the manifest regulations					
	5. Transporter 1 Company Name WTI			6. US EPA ID Number OH.D.06.39.1.34.09			C. State Transporter's ID 393211		D. Transporter's Phone 414 838 7911			
	7. Transporter 2 Company Name			8. US EPA ID Number			E. State Transporter's ID		F. Transporter's Phone			
	9. Designated Facility Name and Site Address ENVIRO SAFE SERVICES OF OHIO 876 OBER CREEK ROAD PO BOX 157571 OREGON OHIO 4306-1511						10. US EPA ID Number OH.D.045.293.7.0.6			G. State Facility's ID		
							H. Facility's Phone 419 255 5100					
	11. US DOT Description (Including Proper Shipping Name, Hazard Class, and ID Number)						12. Containers		13. Total Quantity		14. Unit	
	a. RQ, WASTE HAZARDOUS SUBSTANCE SOLID, NOS, ORME MATERIALS, (WEATHERED COAL TAIL AND LIGNITE RESIDUE)						No. Type		Wt/Vol		L Waste No.	
	b.											
	c.											
d.												
J. Additional Descriptions for Materials Listed Above						K. Handling Codes for Wastes Listed Above						
15. Special Handling Instructions and Additional Information ENVIRO SAFE PCN-2081AT												
16. GENERATOR'S CERTIFICATION: I hereby declare that the contents of this consignment are fully and accurately described above by proper shipping name and are classified, packed, marked, and labeled, and are in all respects in proper condition for transport by highway according to applicable international and national governmental regulations. If I am a large quantity generator, I certify that I have a program in place to reduce the volume and toxicity of waste generated to the degree I have determined to be economically practicable and that I have selected the practicable method of treatment, storage, or disposal currently available to me which minimizes the present and future threat to human health and the environment; OR, if I am a small quantity generator, I have made a good faith effort to minimize my waste generation and select the best waste management method that is available to me and that I can afford.												
Printed/Typed Name BEVAN D RANS			Signature <i>Bevan Rans</i>			Month 08		Day 26		Year 1990		
TRANSPORTER	17. Transporter 1 Acknowledgement of Receipt of Materials											
	Printed/Typed Name MELVIN VI REDDICK			Signature <i>Melvin Reddick</i>			Month 08		Day 26		Year 1990	
18. Transporter 2 Acknowledgement of Receipt of Materials												
Printed/Typed Name			Signature			Month		Day		Year		
19. Discrepancy Indication Space												
FACILITY	20. Facility Owner or Operator: Certification of receipt of hazardous materials covered by this manifest except as noted in item 19.											
	Printed/Typed Name			Signature			Month		Day		Year	

GENERATOR'S COPY

UNIFORM HAZARDOUS WASTE MANIFEST

1. Generator's US EPA ID No. **NOT APPLICABLE** Manifest Document No. **08025**

2. Page 1 of 1 Information in the shaded areas is not required by Federal law.

3. Generator's Name and Mailing Address **REMLY INDUSTRIES, INC**
1500 S TABS
INDIANAPOLIS, IN 46241

4. Generator's Phone (**317**) **248-6487** (M BRATINA)

5. Transporter 1 Company Name **RVER ENVIRONMENTAL**

6. US EPA ID Number **IN.V.D.9.3.0.5.5.0.8.1.2**

7. Transporter 2 Company Name

8. US EPA ID Number

9. Designated Facility Name and Site Address **ENVIRO SAFE SERVICES OF OHIO**
876 CATERCREEK ROAD
REUBEN - 7571
OREGON, OH 43016-7571

10. US EPA ID Number **OH.D.0.4.5.2.4.3.7.0.6**

A. State Manifest Document Number

B. State Generator's ID

C. State Transporter's ID

D. Transporter's Phone **304 387 3325**

E. State Transporter's ID

F. Transporter's Phone

G. State Facility's ID

H. Facility's Phone **419-255-5100**

11. US DOT Description (Including Proper Shipping Name, Hazard Class, and ID Number)	12. Containers		13. Total Quantity	14. Unit Wt/Vol	15. Waste No.
	No.	Type			
a. RC, WASTE HAZARDOUS SUBSTANCE SOLID, NOS, UME, NA918B, (WEATHERED COAL TAR AND ADJUNCT RESIDUES)	1	CM	20	Y	
b.					
c.					
d.					

J. Additional Descriptions for Materials Listed Above

K. Handling Codes for Wastes Listed Above

15. Special Handling Instructions and Additional Information **ENVIRO SAFE PEN - 2081AT**

16. **GENERATOR'S CERTIFICATION:** I hereby declare that the contents of this consignment are fully and accurately described above by proper shipping name and are classified, packed, marked, and labeled, and are in all respects in proper condition for transport by highway according to applicable international and national governmental regulations. If I am a large quantity generator, I certify that I have a program in place to reduce the volume and toxicity of waste generated to the degree I have determined to be economically practicable and that I have selected the practicable method of treatment, storage, or disposal currently available to me which minimizes the present and future threat to human health and the environment. OR, if I am a small quantity generator, I have made a good faith effort to minimize my waste generation and select the best waste management method that is available to me and that I can afford.

Printed/Typed Name **BRIAN DRADUS** Signature *Brian Dradus* Month Day Year **06 27 90**

17. Transporter 1 Acknowledgement of Receipt of Materials
 Printed/Typed Name **JAYSON JORDAN** Signature *Jayson Jordan* Month Day Year **06 27 90**

18. Transporter 2 Acknowledgement of Receipt of Materials
 Printed/Typed Name Signature Month Day Year

19. Discrepancy Indication Space

20. Facility Owner or Operator: Certification of receipt of hazardous materials covered by this manifest except as noted in item 19.
 Printed/Typed Name Signature Month Day Year

GENERATOR
TRANSPORTER
FACILITY

GENERATOR'S COPY

UNIFORM HAZARDOUS WASTE MANIFEST		1. Generator's US EPA ID No. NOT APPLICABLE	Manifest Document No. 00026	2. Page 1 of 1	Information in the shaded areas is not required by Federal law.
3. Generator's Name and Mailing Address REILLY INDUSTRIES, INC 1500 S TIGGS INDIANAPOLIS, IN 46291		4. Generator's Phone (317) 298-6487 (JIM BRATINA)		A. State Manifest Document Number	
5. Transporter 1 Company Name WTI		6. US EPA ID Number OH.D.0639.134.09		C. State Transporter's ID	
7. Transporter 2 Company Name		8. US EPA ID Number		D. Transporter's Phone 419 838 7114	
9. Designated Facility Name and Site Address ENVIRO SAFE SERVICES OF OHIO 376 OTTER CREEK ROAD RD. BOX 167571 OREGON OHIO 43461571		10. US EPA ID Number OH.D.0452.437.06		E. State Transporter's ID	
				F. Transporter's Phone	
				G. State Facility's ID	
				H. Facility's Phone 419 255 5100	
11. US DOT Description (Including Proper Shipping Name, Hazard Class, and ID Number) HMI		12. Containers	13. Total Quantity	14. Unit Wt/Vol	L. Waste No.
a. RQ. WASTE HAZARDOUS SUBSTANCE SOLID, NOS, CORNE, NAPHOS (WEATHERED COAL TAR AND ASPHALT RESIDUES)		No. Type			
		1 CM	20	Y	
b.					
c.					
d.					
J. Additional Descriptions for Materials Listed Above		K. Handling Codes for Wastes Listed Above			
15. Special Handling Instructions and Additional Information ENVIRO SAFE PEN - 2081AT					
16. GENERATOR'S CERTIFICATION: I hereby declare that the contents of this consignment are fully and accurately described above by proper shipping name and are classified, packed, marked, and labeled, and are in all respects in proper condition for transport by highway according to applicable international and national governmental regulations. If I am a large quantity generator, I certify that I have a program in place to reduce the volume and toxicity of waste generated to the degree I have determined to be economically practicable and that I have selected the practicable method of treatment, storage, or disposal currently available to me which minimizes the present and future threat to human health and the environment: OR , if I am a small quantity generator, I have made a good faith effort to minimize my waste generation and select the best waste management method that is available to me and that I can afford.					
Printed/Typed Name BRYAN D RAOUS		Signature <i>Bryan Raous</i>		Month Day Year 06 27 90	
17. Transporter 1 Acknowledgement of Receipt of Materials					
Printed/Typed Name ELIZABETH AGUIRRE		Signature <i>Elizabeth Aguirre</i>		Month Day Year 06 27 90	
18. Transporter 2 Acknowledgement of Receipt of Materials					
Printed/Typed Name		Signature		Month Day Year	
19. Discrepancy Indication Space					
20. Facility Owner or Operator: Certification of receipt of hazardous materials covered by this manifest except as noted in Item 19.					
Printed/Typed Name		Signature		Month Day Year	

GENERATOR

TRANSPORTER

FACILITY

GENERATOR'S COPY

UNIFORM HAZARDOUS WASTE MANIFEST

1. Generator's US EPA ID No.
NOT APPLICABLE

Manifest Document No.
00027

2. Page 1 of 1

Information in the shaded areas is not required by Federal law.

3. Generator's Name and Mailing Address
**REILLY INDUSTRIES, INC
1500 S TIBBOS
INDIANAPOLIS, IN 46291**

4. Generator's Phone (**317**) **248 6987 (JIM BRITNA)**

5. Transporter 1 Company Name
WTI

6. US EPA ID Number
OH.D.0.6.3.9.1.3.4.0.9

7. Transporter 2 Company Name

8. US EPA ID Number

9. Designated Facility Name and Site Address
**ENVIROSAFE SERVICES OF OHIO
876 OTTER CREEK ROAD
P.O. BOX 167571
COLUMBUS OHIO 43216-7571**

10. US EPA ID Number
OH.D.0.4.5.2.4.3.7.0.6

A. State/Manifest Document Number:
B. State/Generator's ID:
C. State/Transporter's ID:
D. Transporter's Phone: **419 888 2711**
E. State/Transporter's ID:
F. Transporter's Phone:
G. State/Facility's ID:
H. Facility's Phone: **(419) 255-5100**

11. US DOT Description (Including Proper Shipping Name, Hazard Class, and ID Number)
HAZ. WASTE HAZARDOUS SUBSTANCE SOLID, NOS, ORNG, NA 188 (WEATHERED COAL TAR AND ASPHALT RESIDUES)

12. Containers	13. Total Quantity	14. Unit Wt/Vol	1. Waste No.
a.	1	CM	20 Y
b.			
c.			
d.			

J. Additional Descriptions for Materials Listed Above

K. Handling Codes for Wastes Listed Above

15. Special Handling Instructions and Additional Information
ENVIROSAFE PCN - 2081AT

16. **GENERATOR'S CERTIFICATION:** I hereby declare that the contents of this consignment are fully and accurately described above by proper shipping name and are classified, packed, marked, and labeled, and are in all respects in proper condition for transport by highway according to applicable international and national governmental regulations. If I am a large quantity generator, I certify that I have a program in place to reduce the volume and toxicity of waste generated to the degree I have determined to be economically practicable and that I have selected the practicable method of treatment, storage, or disposal currently available to me which minimizes the present and future threat to human health and the environment; OR, if I am a small quantity generator, I have made a good faith effort to minimize my waste generation and select the best waste management method that is available to me and that I can afford.

Printed/Typed Name
Brian Drans

Signature
Brian Drans Month Day Year
10 6 27 90

17. Transporter 1 Acknowledgement of Receipt of Materials
Printed/Typed Name
MELVIN W. REDDICK

Signature
Melvin Reddick Month Day Year
10 6 27 90

18. Transporter 2 Acknowledgement of Receipt of Materials
Printed/Typed Name

Signature Month Day Year

19. Discrepancy Indication Space

20. Facility Owner or Operator: Certification of receipt of hazardous materials covered by this manifest except as noted in Item 19.
Printed/Typed Name Signature Month Day Year

GENERATOR

TRANSPORTER

FACILITY

UNIFORM HAZARDOUS WASTE MANIFEST		1. Generator's US EPA ID No. NOT APPLICABLE	Manifest Document No. 00028	2. Page 1 of 1	Information in the shaded areas is not required by Federal law.	
3. Generator's Name and Mailing Address REILLY INDUSTRIES, INC 1500 S. TIBBS INDIANAPOLIS, IN 46241		4. Generator's Phone (317) 298-6987 (JIM BUSTINA)		A. State/Manifest Recipient Member		
5. Transporter 1 Company Name ISVEE ENVIRONMENTAL		6. US EPA ID Number WV.D9.3.055.0.8.4.2		C. State Transporter's ID		
7. Transporter 2 Company Name WTI		8. US EPA ID Number OH.D.0.6.3.9.1.3.9.0.9		B. Transporter's Phone 304 887 3226		
9. Designated Facility Name and Site Address ENVIROSAFE SERVICES OF OHIO 876 OTTER CREEK ROAD 205 BOX 167571 OREGON, OHIO 43066-7571		10. US EPA ID Number OH.D.0.4.5.2.4.3.7.0.6		E. State Transporter's ID		
				F. Transporter's Phone 419 838 7911		
				G. State Facility's ID		
				H. Facility's Phone 419 255 5100		
11. US DOT Description (Including Proper Shipping Name, Hazard Class, and ID Number)		12. Containers		13. Total Quantity	14. Unit Wt/Vol	1. Waste No.
a. RD, WASTE HAZARDOUS SUBSTANCE 3040, NOS SOME, NA988, (WEATHERED CONCRETE & ASPHALT RESIDUES)		No. Type				
		. 1 CM		2.0	Y	
b.						
c.						
d.						
J. Additional Descriptions for Materials Listed Above		K. Handling Codes for Wastes Listed Above				
15. Special Handling Instructions and Additional Information ENVIRO SAFE, PCN-2081AT						
16. GENERATOR'S CERTIFICATION: I hereby declare that the contents of this consignment are fully and accurately described above by proper shipping name and are classified, packed, marked, and labeled, and are in all respects in proper condition for transport by highway according to applicable international and national governmental regulations. If I am a large quantity generator, I certify that I have a program in place to reduce the volume and toxicity of waste generated to the degree I have determined to be economically practicable and that I have selected the practicable method of treatment, storage, or disposal currently available to me which minimizes the present and future threat to human health and the environment: OR, if I am a small quantity generator, I have made a good faith effort to minimize my waste generation and select the best waste management method that is available to me and that I can afford.						
Printed/Typed Name BRAND RAVIS		Signature <i>Brand Ravis</i>		Month 06	Day 28	Year 90
17. Transporter 1 Acknowledgement of Receipt of Materials		Printed/Typed Name JAYSON JORDAN		Signature <i>Jayson Jordan</i>		
				Month 06	Day 28	Year 90
18. Transporter 2 Acknowledgement of Receipt of Materials		Printed/Typed Name		Signature		
19. Discrepancy Indication Space						
20. Facility Owner or Operator: Certification of receipt of hazardous materials covered by this manifest except as noted in Item 19.						
Printed/Typed Name		Signature		Month	Day	Year

GENERATOR

TRANSPORTER

FACILITY

UNIFORM HAZARDOUS WASTE MANIFEST		1. Generator's US EPA ID No. NOT APPLICABLE	Manifest Document No. 08029	2. Page 1 of 1	Information in the shaded areas is not required by Federal law.
3. Generator's Name and Mailing Address REILLY INDUSTRIES, INC. 1540 S. THOMAS INDIANAPOLIS, IN 46241		4. Generator's Phone (317) 248 6481 (JIM BRADNA)		A. State-Signified Document Number	
5. Transporter 1 Company Name EVER ENVIRONMENTAL		US EPA ID Number NJ.D.8.0.55.0.8.4.2		C. State Transporter's ID	
7. Transporter 2 Company Name WTI		8. US EPA ID Number OH.D.0.6.3.9.1.3.9.0.9		D. Transporter's Phone 391 387 3225	
9. Designated Facility Name and Site Address ENVIRO SAFE SERVICES OF OHIO 876 OUTER CREEK ROAD P.O. Box 167511 OREGON, OHIO 43016-1571		10. US EPA ID Number OH.D.0.4.5.2.4.3.7.0.6		E. State Transporter's ID	
				F. Transporter's Phone 419 838 7744	
				G. State Facility's ID	
				H. Facility's Phone 419-255-5700	
11. US DOT Description (Including Proper Shipping Name, Hazard Class, and ID Number)			12. Containers	13. Total Quantity	14. Unit Wt/Vol
a. HM RP. WASTE HAZARDOUS SUBSTANCE SOLID, NOS, ORIME, IN 9108, (WEATHERED COAL TAILING ASPHALT RESIDUES)			No. Type		
			1. CM	20	Y
b.					
c.					
d.					
J. Additional Descriptions for Materials Listed Above			K. Handling Codes for Wastes Listed Above		
15. Special Handling Instructions and Additional Information ENVIRO SAFE PCN-2081AT					
16. GENERATOR'S CERTIFICATION: I hereby declare that the contents of this consignment are fully and accurately described above by proper shipping name and are classified, packed, marked, and labeled, and are in all respects in proper condition for transport by highway according to applicable international and national governmental regulations. If I am a large quantity generator, I certify that I have a program in place to reduce the volume and toxicity of waste generated to the degree I have determined to be economically practicable and that I have selected the practicable method of treatment, storage, or disposal currently available to me which minimizes the present and future threat to human health and the environment; OR, if I am a small quantity generator, I have made a good faith effort to minimize my waste generation and select the best waste management method that is available to me and that I can afford.					
Printed/Typed Name BRAND RUDOWS		Signature <i>Brand Rudows</i>		Month Day Year 06/27/90	
17. Transporter 1 Acknowledgement of Receipt of Materials					
Printed/Typed Name		Signature		Month Day Year	
18. Transporter 2 Acknowledgement of Receipt of Materials					
Printed/Typed Name MITSUKI HYAKU		Signature <i>Mitsuki Hyaku</i>		Month Day Year 06/27/90	
19. Discrepancy Indication Space					
20. Facility Owner or Operator: Certification of receipt of hazardous materials covered by this manifest except as noted in Item 19.					
Printed/Typed Name		Signature		Month Day Year	

GENERATOR

TRANSPORTER

FACILITY

UNIFORM HAZARDOUS WASTE MANIFEST		1. Generator's US EPA ID No. NOT APPLICABLE	Manifest Document No. 00030	2. Page 1 of 1	Information in the shaded areas is not required by Federal law.
3. Generator's Name and Mailing Address REMLY INDUSTRIES, INC. 1500 S.T. 885 WYOMING, IN 46291		6. US EPA ID Number WV.D.18.0.5.5.0.842		C. State Transporter's ID 49 2 11 10 10 10	
4. Generator's Phone (317) 248 6487 (JIM BOYD)		7. Transporter 2 Company Name WTI		D. Transporter's Phone (317) 387 3228	
5. Transporter 1 Company Name BYER ENVIRONMENTAL		8. US EPA ID Number OH.D.0.6.3.9.1.3.9.09		E. State Transporter's ID	
9. Designated Facility Name and Site Address ENVIROSAFE SERVICES OF OHIO 876 DETER CREEK ROAD P.O. BOX 147571 OREGON, OHIO 43416-7571		10. US EPA ID Number OH.D.0.4.5.2.9.3.7.06		F. Transporter's Phone (419) 888 7911	
				G. State Facility's ID	
				H. Facility's Phone (419) 255-5100	
11. US DOT Description (Including Proper Shipping Name, Hazard Class, and ID Number) [HM]		12. Containers		13. Total Quantity	14. Unit Wt/Vol
a. RC WASTE HAZARDOUS SUBSTANCE SOLID, NOS, ORME, NA9188 (WEATHERED COAL TAR AND ASPHALT RESINES)		No. Type 1 CM		20	Y
b.					
c.					
d.					
J. Additional Descriptions for Materials Listed Above		K. Handling Codes for Wastes Listed Above			
15. Special Handling Instructions and Additional Information ENVIROSAFE RCN-2081AT					
16. GENERATOR'S CERTIFICATION: I hereby declare that the contents of this consignment are fully and accurately described above by proper shipping name and are classified, packed, marked, and labeled, and are in all respects in proper condition for transport by highway according to applicable international and national governmental regulations. If I am a large quantity generator, I certify that I have a program in place to reduce the volume and toxicity of waste generated to the degree I have determined to be economically practicable and that I have selected the practicable method of treatment, storage, or disposal currently available to me which minimizes the present and future threat to human health and the environment; OR, if I am a small quantity generator, I have made a good faith effort to minimize my waste generation and select the best waste management method that is available to me and that I can afford.					
Printed/Typed Name BRIAN D RADIS		Signature [Signature]		Month Day Year 6/6/28/90	
17. Transporter 1 Acknowledgement of Receipt of Materials					
Printed/Typed Name MELVIN W REISCH		Signature [Signature]		Month Day Year 6/6/28/90	
18. Transporter 2 Acknowledgement of Receipt of Materials					
Printed/Typed Name MELVIN W REISCH		Signature [Signature]		Month Day Year 6/6/28/90	
19. Discrepancy Indicated by Generator					
20. Facility Owner or Operator: Certification of receipt of hazardous materials covered by this manifest except as noted in Item 19.					
Printed/Typed Name		Signature		Month Day Year	

GENERATOR

TRANSPORTER

FACILITY

UNIFORM HAZARDOUS WASTE MANIFEST

1. Generator's US EPA ID No.

NOT APPLICABLE

Manifest Document No. 00037

2. Page 1 of 1

Information in the shaded areas is not required by Federal law.

3. Generator's Name and Mailing Address

REMLY INDUSTRIES INC
1500 S. F. BOB
INDIANAPOLIS, IN 46241

4. Generator's Phone (317) 248 6487 (Jim Cortina)

5. Transporter 1 Company Name

OVER ENVIRONMENTAL

6. US EPA ID Number

IND. 3.055.0892

7. Transporter 2 Company Name

WTI

8. US EPA ID Number

OH.D. 2639.13409

9. Designated Facility Name and Site Address

ENVIROSAFE SERVICES OF OHIO
376 JETER CREEK ROAD
P.O. BOX 10571
CINCINNATI, OH 45210-7511

10. US EPA ID Number

OH.D. 015.24.3.7.06

11. US DOT Description (Including Proper Shipping Name, Hazard Class, and ID Number)

HMI

a. RG, WASTE HAZARDOUS SUBSTANCE SOLID, NOS,
ORIG, UN 9188, LUMBERED COAL TAR AND ASPHALT
RESIDUE

12. Containers No. Type

13. Total Quantity

14. Unit Wt/Vol

15. Waste No.

1. CM

20

Y

J. Additional Descriptions for Materials Listed Above

K. Handling Codes for Wastes Listed Above

15. Special Handling Instructions and Additional Information

ENVIROSAFE PEN-20BIAT

16. GENERATOR'S CERTIFICATION: I hereby declare that the contents of this consignment are fully and accurately described above by proper shipping name and are classified, packed, marked, and labeled, and are in all respects in proper condition for transport by highway according to applicable international and national governmental regulations.

If I am a large quantity generator, I certify that I have a program in place to reduce the volume and toxicity of waste generated to the degree I have determined to be economically practicable and that I have selected the practicable method of treatment, storage, or disposal currently available to me which minimizes the present and future threat to human health and the environment: OR, if I am a small quantity generator, I have made a good faith effort to minimize my waste generation and select the best waste management method that is available to me and that I can afford.

Printed/Typed Name

BRIAN D RADUS

Signature

Brian D Radus

Month Day Year

10/6/3/90

17. Transporter 1 Acknowledgement of Receipt of Materials

Printed/Typed Name

Signature

Month Day Year

18. Transporter 2 Acknowledgement of Receipt of Materials

Printed/Typed Name

J. J. HELL

Signature

J. J. Hell

Month Day Year

10/2/90

19. Discrepancy Indication Space

20. Facility Owner or Operator: Certification of receipt of hazardous materials covered by this manifest except as noted in Item 19.

Printed/Typed Name

Signature

Month Day Year

GENERATOR

TRANSPORTER

FACILITY

GENERATOR'S COPY

UNIFORM HAZARDOUS WASTE MANIFEST

1. Generator's US EPA ID No.
NOT APPLICABLE

Manifest Document No.
00052

2. Page 1 of 1

Information in the shaded areas is not required by Federal law.

3. Generator's Name and Mailing Address
REILLY INDUSTRIES, INC
1500 S.T. 985
INDIANAPOLIS, IN 46291

4. Generator's Phone
(317) 298 6487 (Jim Seatina)

5. Transporter 1 Company Name
BVER ENVIRONMENTAL

6. US EPA ID Number
IN.D.01.G.055.08.92

7. Transporter 2 Company Name

8. US EPA ID Number

9. Designated Facility Name and Site Address
ENVIRUSAFE SERVICES SP OH
576 OUTER CREEK ROAD
P.O. BOX 167571
OREGON OHIO 43616-1571

10. US EPA ID Number
OH.D.04.S.2.9.3.706

A. State Department of Environment (Required for certain states)

B. State Generator's ID (Required for certain states)

C. State Transporter's ID

D. Transporter's Phone
360-397-3225

E. State Transporter's ID

F. Transporter's Phone

G. State Facility's ID

H. Facility's Phone
419-255-5100

11. US DOT Description (Including Proper Shipping Name, Hazard Class, and ID Number)	12. Containers		13. Total Quantity	14. Unit Wt/Vol	15. Waste No.
	No.	Type			
a. RQ, WASTE HAZARDOUS SUSPENSE SOLID, NOS, OREG, NH 988, (WEATHERED SOLID AND RESIDUE)	1	DR	20	Y	
b.					
c.					
d.					

J. Additional Descriptions for Materials Listed Above

K. Handling Codes for Wastes Listed Above

15. Special Handling Instructions and Additional Information
ENVIRUSAFE PCN-2081AT

16. GENERATOR'S CERTIFICATION: I hereby declare that the contents of this consignment are fully and accurately described above by proper shipping name and are classified, packed, marked, and labeled, and are in all respects in proper condition for transport by highway according to applicable international and national governmental regulations.
If I am a large quantity generator, I certify that I have a program in place to reduce the volume and toxicity of waste generated to the degree I have determined to be economically practicable and that I have selected the practicable method of treatment, storage, or disposal currently available to me which minimizes the present and future threat to human health and the environment;
OR, if I am a small quantity generator, I have made a good faith effort to minimize my waste generation and select the best waste management method that is available to me and that I can afford.

Printed/Typed Name
Brian Reas

Signature
Brian Reas Month Day Year
10/29/90

17. Transporter 1 Acknowledgement of Receipt of Materials
Printed/Typed Name
Jayson Jordan

Signature
Jayson Jordan Month Day Year
10/29/90

18. Transporter 2 Acknowledgement of Receipt of Materials
Printed/Typed Name

Signature Month Day Year

19. Discrepancy Indication Space

20. Facility Owner or Operator: Certification of receipt of hazardous materials covered by this manifest except as noted in Item 19.

Printed/Typed Name

Signature Month Day Year

GENERATOR

TRANSPORTER

FACILITY

UNIFORM HAZARDOUS WASTE MANIFEST		1. Generator's US EPA ID No. NOT APPLICABLE	Manifest No. 000053	2. Page 1 of 1	Information in the shaded areas is not required by Federal law.		
GENERATOR	3. Generator's Name and Mailing Address REILLY INDUSTRIES, INC. 1500 S TIABS INDIANAPOLIS, IN 46241		4. Generator's Phone (317) 248 6487 (VIN BRITAIN)		A. State Department/Division/Agency B. State Generator's ID No.		
	5. Transporter 1 Company Name Overland Transport		6. US EPA ID Number OH.D.0.6.3.9.1.3.4.2		C. State Transporter's ID		
	7. Transporter 2 Company Name WTI		8. US EPA ID Number OH.D.0.6.3.9.1.3.4.09		D. Transporter's Phone 304 383 3225		
	9. Designated Facility Name and Site Address SUNBELT WASTE SERVICES INC 376 WATERLOO ROAD COLUMBUS OH 43216 1211		10. US EPA ID Number OH.D.0.4.5.2.4.3.70.6		E. State Transporter's ID		
					F. Transporter's Phone 419 838 7111		
					G. State Facility's ID		
					H. Facility's Phone 419 255 5100		
	11. US DOT Description (Including Proper Shipping Name, Hazard Class, and ID Number)			12. Containers	13. Total Quantity	14. Unit	L. Waste No.
	a. ILM RY. WASTE HAZARDOUS SUBSTANCE SOLID, NOS 2ME, MAR150, UNIDENTIFIED CHEMICAL IN A JAR RESIDUE			No. Type			
	b.						
c.							
d.							
J. Additional Descriptions for Materials Listed Above				K. Handling Codes for Wastes Listed Above			
15. Special Handling Instructions and Additional Information ENVIRUAFE CN-2081AT							
16. GENERATOR'S CERTIFICATION: I hereby declare that the contents of this consignment are fully and accurately described above by proper shipping name and are classified, packed, marked, and labeled, and are in all respects in proper condition for transport by highway according to applicable international and national governmental regulations. If I am a large quantity generator, I certify that I have a program in place to reduce the volume and toxicity of waste generated to the degree I have determined to be economically practicable and that I have selected the practicable method of treatment, storage, or disposal currently available to me which minimizes the present and future threat to human health and the environment: OR, if I am a small quantity generator, I have made a good faith effort to minimize my waste generation and select the best waste management method that is available to me and that I can afford.							
Printed/Typed Name BRAND REUS		Signature <i>Brand Reus</i>		Month	Day	Year	
17. Transporter 1 Acknowledgement of Receipt of Materials		Printed/Typed Name <i>sh</i>		Signature <i>sh</i>			
18. Transporter 2 Acknowledgement of Receipt of Materials		Printed/Typed Name MELVIN W. REDDICK		Signature <i>Melvin Reddick</i>			
19. Discrepancy Indication Space							
20. Facility Owner or Operator: Certification of receipt of hazardous materials covered by this manifest except as noted in Item 19.							
Printed/Typed Name		Signature		Month	Day	Year	

TRANSPORTER
FACILITY

UNIFORM HAZARDOUS WASTE MANIFEST		1. Generator's US EPA ID No. <i>NOT APPLICABLE</i>	Manifest Document No. <i>00039</i>	2. Page 1 of 1	Information in the shaded areas is not required by Federal law.		
3. Generator's Name and Mailing Address <i>REILLY INDUSTRIES, INC 1500 S T. 105 INDIANAPOLIS, IN 46241</i>		4. Generator's Phone <i>(317) 248-6987 (JIM SEATINA)</i>		A. State Generator's ID			
5. Transporter 1 Company Name <i>EVER ENVIRONMENTAL</i>		6. US EPA ID Number <i>WV.D. 9.0.5.5.0.8.12</i>		C. State Transporter's ID			
7. Transporter 2 Company Name <i>WTI</i>		8. US EPA ID Number <i>OH.D. 0.6.5.9.1.3.9.0.9</i>		D. Transporter's Phone <i>304 397 3226</i>			
9. Designated Facility Name and Site Address <i>ENVIRO SAFE SERVICES OF OH 976 WINTER CREEK RD PO BOX 167571 OREGON OH 45416-7571</i>		10. US EPA ID Number <i>OH.D. 0.4.5.2.9.3.7.0.6</i>		E. State Transporter's ID			
				F. Transporter's Phone <i>419 838 7111</i>			
				G. State Facility's ID			
				H. Facility's Phone <i>419-255 5100</i>			
11. US DOT Description (Including Proper Shipping Name, Hazard Class, and ID Number)		12. Containers		13. Total Quantity		14. Unit	
HM		No. Type		Wt/Vol		I. Waste No.	
a. <i>RQ, WASTE HAZARDOUS SUBSTANCE UNQ NOS ORIME NATURS (WEATHERED COAL TAR AND LIGNITE RESIDUE)</i>		<i>1 CM</i>		<i>20 Y</i>			
b.							
c.							
d.							
J. Additional Descriptions for Materials listed Above				K. Handling Codes for Wastes Listed Above			
15. Special Handling Instructions and Additional Information <i>ENVIRO SAFE PCN-2081AT</i>							
16. GENERATOR'S CERTIFICATION: I hereby declare that the contents of this consignment are fully and accurately described above by proper shipping name and are classified, packed, marked, and labeled, and are in all respects in proper condition for transport by highway according to applicable international and national governmental regulations. If I am a large quantity generator, I certify that I have a program in place to reduce the volume and toxicity of waste generated to the degree I have determined to be economically practicable and that I have selected the practicable method of treatment, storage, or disposal currently available to me which minimizes the present and future threat to human health and the environment; OR, if I am a small quantity generator, I have made a good faith effort to minimize my waste generation and select the best waste management method that is available to me and that I can afford.							
Printed/Typed Name <i>BRAND D RAW</i>		Signature <i>Brand D Raw</i>		Month Day Year <i>11/19/90</i>			
17. Transporter 1 Acknowledgement of Receipt of Materials		Printed/Typed Name <i>JAYSON JORDAN</i>		Signature <i>Jayson Jordan</i>		Month Day Year <i>11/19/90</i>	
18. Transporter 2 Acknowledgement of Receipt of Materials		Printed/Typed Name		Signature		Month Day Year	
19. Discrepancy Indication Space							
20. Facility Owner or Operator: Certification of receipt of hazardous materials covered by this manifest except as noted in Item 19.							
Printed/Typed Name		Signature		Month Day Year			

GENERATOR

TRANSPORTER

FACILITY

GENERATOR'S COPY

UNIFORM HAZARDOUS WASTE MANIFEST		1. Generator's US EPA ID No. NOT APPLICABLE	Manifest Document No. 0.0.0.3.5	2. Page 1 of 1	Information in the shaded areas is not required by Federal law.
3. Generator's Name and Mailing Address REILLY INDUSTRIES, INC 1505 TIBBS INDIANAPOLIS, IN 46241		4. Generator's Phone (317) 6987 (JIM BRATINA)		5. State Department of Environmental Protection 10500 N. CENTRAL AVENUE INDIANAPOLIS, IN 46240	
5. Transporter 1 Company Name BVER ENVIRONMENTAL		6. US EPA ID Number IN 0430550642		C. State Transporter's ID IN 0430550642	
7. Transporter 2 Company Name WTI		8. US EPA ID Number OH 0063913909		E. State Transporter's ID OH 0063913909	
9. Designated Facility Name and Site Address ENVIROSAFE ENVIRONMENTAL 316 OUTER CREEK ROAD PO BOX 107571 OREGON, OH 43066 1571		10. US EPA ID Number OH 0045293106		G. State Facility's ID OH 0045293106	
H. Facility's Phone 919 255 5100					
11. US DOT Description (Including Proper Shipping Name, Hazard Class, and ID Number) IHM1		12. Containers No.	13. Total Quantity	14. Unit Wt/Vol	1. Waste No.
a. KETONIC HAZARDOUS SUBSTANCE SOLID, NOS, ORNE, NA 9118 (WEATHERED COAL TAR NO. 9-PHASE RESIDUES)		1	20	Y	
b.					
c.					
d.					
J. Additional Descriptions for Materials Listed Above		K. Handling Codes for Wastes Listed Above			
15. Special Handling Instructions and Additional Information ENVIRSAFE ENVIRONMENTAL					
16. GENERATOR'S CERTIFICATION: I hereby declare that the contents of this consignment are fully and accurately described above by proper shipping name and are classified, packed, marked, and labeled, and are in all respects in proper condition for transport by highway according to applicable international and national governmental regulations. If I am a large quantity generator, I certify that I have a program in place to reduce the volume and toxicity of waste generated to the degree I have determined to be economically practicable and that I have selected the practicable method of treatment, storage, or disposal currently available to me which minimizes the present and future threat to human health and the environment. OR, if I am a small quantity generator, I have made a good faith effort to minimize my waste generation and select the best waste management method that is available to me and that I can afford.					
Printed/Typed Name BRINDO PRAO		Signature <i>Brindo Prao</i>		Month Day Year 07 10 2190	
17. Transporter 1 Acknowledgement of Receipt of Materials					
Printed/Typed Name <i>[Signature]</i>		Signature <i>[Signature]</i>		Month Day Year .	
18. Transporter 2 Acknowledgement of Receipt of Materials					
Printed/Typed Name JAMES R. FREMARK		Signature <i>James R. Fremark</i>		Month Day Year 07 10 2190	
19. Discrepancy Indication Space					
20. Facility Owner or Operator: Certification of receipt of hazardous materials covered by this manifest except as noted in item 19.					
Printed/Typed Name		Signature		Month Day Year	

GENERATOR

TRANSPORTER

FACILITY

GENERATOR'S COPY

UNIFORM HAZARDOUS WASTE MANIFEST		Generator's US EPA ID No. NOT APPLICABLE	Manifest Document No. 00056	2. Page 1 of 1	Information in the shaded areas is not required by Federal law.
3. Generator's Name and Mailing Address REILLY INDUSTRIES INC 1500 S. TUES INDIANAPOLIS, IN 46291		4. Generator's Phone (317) 293 6487 (UMBERTA)		A. State-Transporter's ID No. B. State-Generator's ID No.	
5. Transporter 1 Company Name BVER ENVIRONMENTAL		6. US EPA ID Number IND. 0.0.55.0392		C. State Transporter's ID No. D. Transporter's Phone 304 387 5225	
7. Transporter 2 Company Name WTI		8. US EPA ID Number OH. 0.0.639.1.34.09		E. State Transporter's ID No. F. Transporter's Phone 419 833 7111	
9. Designated Facility Name and Site Address ENVIRONMENTAL SERVICES OF OH 210 OBER CIRCLE W40 20308 10/571 CLEVELAND, OH 44127-1111		10. US EPA ID Number OH. 0.0.95.2.9.3.7.06		G. State Facility's ID No. H. Facility's Phone 419 255 5100	
11. US DOT Description (Including Proper Shipping Name, Hazard Class, and ID Number)			12. Containers	13. Total Quantity	14. Unit Wt/Vol
a. RM. WASTE HAZARDOUS SUBSTANCE LIQUIDOUS, GENE SA 100 (WEATHERED (SALINE W/O A. PHASIS (K. NCS))			No. Type		
b.					
c.					
d.					
11. Additional Descriptions for Materials Listed Above			12. Handling Codes for Wastes Listed Above		
15. Special Handling Instructions and Additional Information ENVIRONMENTAL SERVICES OF OH - 2081AT					
16. GENERATOR'S CERTIFICATION: I hereby declare that the contents of this consignment are fully and accurately described above by proper shipping name and are classified, packed, marked, and labeled, and are in all respects in proper condition for transport by highway according to applicable international and national governmental regulations. If I am a large quantity generator, I certify that I have a program in place to reduce the volume and toxicity of waste generated to the degree I have determined to be economically practicable and that I have selected the practicable method of treatment, storage, or disposal currently available to me which minimizes the present and future threat to human health and the environment; OR, if I am a small quantity generator, I have made a good faith effort to minimize my waste generation and select the best waste management method that is available to me and that I can afford.					
Printed/Typed Name BRIAN D RADUS		Signature <i>Brian D Radus</i>		Month Day Year 10-7-02 19-0	
17. Transporter 1 Acknowledgement of Receipt of Materials		Printed/Typed Name JOE		Signature Month Day Year	
18. Transporter 2 Acknowledgement of Receipt of Materials		Printed/Typed Name FERRY J. FAHRER		Signature <i>Ferry J. Fahrer</i> Month Day Year 6-7-02 19-0	
19. Discrepancy Indication (space)					
20. Facility Owner or Operator: Certification of receipt of hazardous materials covered by this manifest except as noted in item 17.					
Printed/Typed Name		Signature		Month Day Year	

GENERATOR

TRANSPORTER

FACILITY

UNIFORM HAZARDOUS WASTE MANIFEST

1. Generator's US EPA ID No.

NOT APPLICABLE

Manifest Document No.

000-37

2. Page 1 of 1

Information in the shaded areas is not required by Federal law.

3. Generator's Name and Mailing Address

REMY INDUSTRIES INC
1500 STATE
INDIANAPOLIS IN 46291

A. State/Manifest Document Number

4. Generator's Phone (317) 248-6257 (Jim Bratna)

B. State Generator's ID

5. Transporter 1 Company Name

BVER ENVIRONMENTAL

6. US EPA ID Number

IND. 09.S.05.2.0392

C. State Transporter's ID

D. Transporter's Phone 309 387-3225

7. Transporter 2 Company Name

WTI

8. US EPA ID Number

IND. 09.S.05.2.0392

E. State Transporter's ID

F. Transporter's Phone 419 858 7711

9. Designated Facility Name and Site Address

ENVIOSAFE SERVICES
876 OUTER CREEK ROAD
P.O. Box 167571
CLEVELAND OH 431167571

10. US EPA ID Number

OH.D.09.S.24.3.706

G. State Facility's ID

H. Facility's Phone

419 255 5100

11. US DOT Description (Including Proper Shipping Name, Hazard Class, and ID Number)

HM1

12. Containers

No. Type

13. Total Quantity

14. Unit Wt/Vol

1. Waste No.

a. RQ, WASTE HAZARDOUS SUBSTANCE SOLID, NOS
ORME, NA4188 (WEATHERED COAL TAIL AND ASPHALT RESIDUES)

1 CM

20 Y

J. Additional Descriptions for Materials Listed Above

K. Handling Codes for Wastes Listed Above

15. Special Handling Instructions and Additional Information

ENVIOSAFE RPT-2081A1

16. GENERATOR'S CERTIFICATION: I hereby declare that the contents of this consignment are fully and accurately described above by proper shipping name and are classified, packed, marked, and labeled, and are in all respects in proper condition for transport by highway according to applicable international and national governmental regulations.

If I am a large quantity generator, I certify that I have a program in place to reduce the volume and toxicity of waste generated to the degree I have determined to be economically practicable and that I have selected the practicable method of treatment, storage, or disposal currently available to me which minimizes the present and future threat to human health and the environment; OR, if I am a small quantity generator, I have made a good faith effort to minimize my waste generation and select the best waste management method that is available to me and that I can afford.

Printed/Typed Name

BRIAN D RADUS

Signature

Brian D Radus

Month Day Year

10/10/19-0

17. Transporter 1 Acknowledgement of Receipt of Materials

Printed/Typed Name

JAYSON JORDAN

Signature

Jayson Jordan

Month Day Year

10/7/19-0

18. Transporter 2 Acknowledgement of Receipt of Materials

Printed/Typed Name

WTI

Signature

Month Day Year

19. Discrepancy Indication Space

20. Facility Owner or Operator: Certification of receipt of hazardous materials covered by this manifest except as noted in item 19.

Printed/Typed Name

Signature

Month Day Year

GENERATOR

TRANSPORTER

FACILITY

GENERATOR'S COPY

UNIFORM HAZARDOUS WASTE MANIFEST		1. Generator's US EPA ID No. NOT APPLICABLE	Manifest Document No. 00-038	2. Page 1 of 1	Information in the shaded areas is not required by Federal law.
3. Generator's Name and Mailing Address REILLY INDUSTRIES, INC 1500 S. TIBBS INDIANAPOLIS, IN 46241		6. US EPA ID Number INDA980552842		A. State Manifest Document Number	
4. Generator's Phone (317) 248 6987 (JIM SKATINA)		7. Transporter 1 Company Name WTE		B. State Generator's ID	
5. Transporter 1 Company Name EVE ENVIRONMENTAL		8. US EPA ID Number 10.H.D.06.3.9.1.3.4.09		C. State Transporter's ID	
9. Designated Facility Name and Site Address ENVIRONMENTAL SERVICES OF OH 576 DIXIE CREEK ROAD PO BOX 1-1677 OREGON OH 43616-7571		10. US EPA ID Number 10.H.D.04.5.2.4.3.7.06		D. Transporter's Phone 309 387 2425	
11. US DOT Description (Including Proper Shipping Name, Hazard Class, and ID Number)		12. Containers		E. State Transporter's ID	
a. RQ, WASTE HAZARDOUS SUBSTANCE SOLID, ORME, NA 9188 (WEATHERED COAL TAIL AND ANALYTICAL RESIDUE)		No. Type 1 CM		F. Transporter's Phone 419 838 7711	
b.				G. State Facility's ID	
c.				H. Facility's Phone 419 255 5100	
d.					
J. Additional Descriptions for Materials Listed Above		K. Handling Codes for Wastes Listed Above		13. Total Quantity 20	
15. Special Handling Instructions and Additional Information ENVIRONMENTAL SERVICES				14. Unit Wt/Vol Y	
16. GENERATOR'S CERTIFICATION: I hereby declare that the contents of this consignment are fully and accurately described above by proper shipping name and are classified, packed, marked, and labeled, and are in all respects in proper condition for transport by highway according to applicable international and national governmental regulations. If I am a large quantity generator, I certify that I have a program in place to reduce the volume and toxicity of waste generated to the degree I have determined to be economically practicable and that I have selected the practicable method of treatment, storage, or disposal currently available to me which minimizes the present and future threat to human health and the environment; OR, if I am a small quantity generator, I have made a good faith effort to minimize my waste generation and select the best waste management method that is available to me and that I can afford.					
Printed/Typed Name BRIAN D RAJUS		Signature Brian D Rajus		Month Day Year 6/7/03/90	
17. Transporter 1 Acknowledgement of Receipt of Materials		Signature		Month Day Year	
Printed/Typed Name		Signature		Month Day Year	
18. Transporter 2 Acknowledgement of Receipt of Materials		Signature		Month Day Year	
Printed/Typed Name DONALD MASON		Signature Donald R Mason		Month Day Year 10/7/03/90	
19. Discrepancy Indication Space					
20. Facility Owner or Operator: Certification of receipt of hazardous materials covered by this manifest except as noted in Item 19.					
Printed/Typed Name		Signature		Month Day Year	

GENERATOR

TRANSPORTER

FACILITY

GENERATOR'S COPY

UNIFORM HAZARDOUS WASTE MANIFEST		1. Generator's US EPA ID No. NOT APPLICABLE		Manifest Document No. 08039		2. Page 1 of 1		Information in the shaded areas is not required by Federal law.		
GENERATOR	3. Generator's Name and Mailing Address KELLY INDUSTRIES, INC 1500 S. TIBBS INDIANAPOLIS, IN 46241				A. State-Required Document Number 1077-702088-4826					
	4. Generator's Phone (317) 248 6437 (JIM BRITINA)				B. State-Generated ID 1077-702088-4826					
	5. Transporter 1 Company Name EVER ENVIRONMENTAL		6. US EPA ID Number WV.09.00.55.03A.2		C. State Transporter's ID 1032		D. Transporter's Phone 304 387 3225			
	7. Transporter 2 Company Name WTI		8. US EPA ID Number OH.00.639.1.5.4.09		E. State Transporter's ID		F. Transporter's Phone 419 838 7411			
	9. Designated Facility Name and Site Address ENVIRO SAFE SERVICES OF OH 376 STEE CREEK ROAD PO BOX 107511 CLEVELAND OHIO 43116-7511		10. US EPA ID Number OH.00.952.9.3.7.06		G. State Facility's ID		H. Facility's Phone 419 255-5100			
	11. US DOT Description (Including Proper Shipping Name, Hazard Class, and ID Number)		12. Containers		13. Total Quantity		14. Unit		15. Waste No.	
	a. RC WASTE HAZARDOUS SUBSTANCE SOLID, NOS CERME, NITRIC, WEATHERED COAL TAR AND ASPHALT RESIDUES)		No. Type 1 CM		2.0		Y			
	b.									
	c.									
	d.									
J. Additional Descriptions for Materials Listed Above		K. Handling Codes for Wastes Listed Above								
15. Special Handling Instructions and Additional Information ENVIRO SAFE PCN-2081AT 112 2081AT										
16. GENERATOR'S CERTIFICATION: I hereby declare that the contents of this consignment are fully and accurately described above by proper shipping name and are classified, packed, marked, and labeled, and are in all respects in proper condition for transport by highway according to applicable international and national governmental regulations. If I am a large quantity generator, I certify that I have a program in place to reduce the volume and toxicity of waste generated to the degree I have determined to be economically practicable and that I have selected the practicable method of treatment, storage, or disposal currently available to me which minimizes the present and future threat to human health and the environment; OR, if I am a small quantity generator, I have made a good faith effort to minimize my waste generation and select the best waste management method that is available to me and that I can afford.										
Printed/Typed Name DAVID R. RAUS			Signature <i>David Raus</i>			Month Day Year 07 05 90				
TRANSPORTER	17. Transporter 1 Acknowledgement of Receipt of Materials		Printed/Typed Name EVER ENVIRONMENTAL		Signature <i>[Signature]</i>		Month Day Year			
	18. Transporter 2 Acknowledgement of Receipt of Materials		Printed/Typed Name JERRY J. FAHRER		Signature <i>[Signature]</i>		Month Day Year 07 03 90			
	19. Discrepancy Indication Space									
FACILITY	20. Facility Owner or Operator: Certification of receipt of hazardous materials covered by this manifest except as noted in item 19.									
	Printed/Typed Name			Signature			Month Day Year			

GENERATOR'S COPY

UNIFORM HAZARDOUS WASTE MANIFEST

1. Generator's US EPA ID No.
NOT APPLICABLE

Manifest Document No.
000040

2. Page 1 of 1

Information in the shaded areas is not required by Federal law.

3. Generator's Name and Mailing Address
**KELLY INDUSTRIES, INC
1500 S TIBBS
INDIANAPOLIS, IN 46241**

4. Generator's Phone
(317) 298 6987 (JIM BRAUNA)

5. Transporter 1 Company Name
RVER ENVIRONMENTAL

6. US EPA ID Number
WV.P.000.001.1.91

7. Transporter 2 Company Name
~~WTI~~

8. US EPA ID Number
~~OH.D.06.39.1.34.09~~

9. Designated Facility Name and Site Address
**ENVIRO SERVICES OF OH
876 OTTER CREEK ROAD
P.O. BOX 167571
OREGON, OHIO 43016-7571**

10. US EPA ID Number
OH.D.045.24.37.06

11. US DOT Description (Including Proper Shipping Name, Hazard Class, and ID Number)

a. **RM, WASTE HAZARDOUS SUBSTANCE SOLID NOS, ORME, NA 1183 (WEATHERED COAL TAIL AND ASPHALT RESIDUES)**

12. Containers No.	Type	13. Total Quantity	14. Unit Wt/Vol	1. Waste No.
1	CM	20	Y	

J. Additional Descriptions for Materials Listed Above

K. Handling Codes for Wastes Listed Above

15. Special Handling Instructions and Additional Information
ENVIROSAFE RM-20SIAT

16. **GENERATOR'S CERTIFICATION:** I hereby declare that the contents of this consignment are fully and accurately described above by proper shipping name and are classified, packed, marked, and labeled, and are in all respects in proper condition for transport by highway according to applicable international and national governmental regulations. If I am a large quantity generator, I certify that I have a program in place to reduce the volume and toxicity of waste generated to the degree I have determined to be economically practicable and that I have selected the practicable method of treatment, storage, or disposal currently available to me which minimizes the present and future threat to human health and the environment; OR, if I am a small quantity generator, I have made a good faith effort to minimize my waste generation and select the best waste management method that is available to me and that I can afford.

Printed/Typed Name **BRIAN DRAWS** Signature *Brian A. Draws* Month **10** Day **7** Year **1990**

17. Transporter 1 Acknowledgement of Receipt of Materials
Printed/Typed Name **JAYSON JORDAN** Signature *Jayson Jordan* Month **10** Day **7** Year **1990**

18. Transporter 2 Acknowledgement of Receipt of Materials
Printed/Typed Name ~~WTI~~ Signature ~~WTI~~ Month **10** Day **7** Year **1990**

19. Discrepancy Indication Space

20. Facility Owner or Operator: Certification of receipt of hazardous materials covered by this manifest except as noted in Item 19.

Printed/Typed Name _____ Signature _____ Month _____ Day _____ Year _____

GENERATOR

TRANSPORTER

FACILITY

GENERATOR'S COPY

UNIFORM HAZARDOUS WASTE MANIFEST

1. Generator's US EPA ID No.
NOT APPLICABLE

Manifest Document No.
00091

2. Page 1 of 1

Information in the shaded areas is not required by Federal law.

3. Generator's Name and Mailing Address
**REILLY INDUSTRIES INC
1500 S TRIAS
INDIANAPOLIS IN 46291**

4. Generator's Phone (317) 298 6987 (JIM BEATINA)

5. Transporter 1 Company Name
~~EVER ENVIRONMENTAL~~

6. US EPA ID Number
WV.P.00.00.01.1.4.1

C. State (Transporter's ID)
304 387 3225

7. Transporter 2 Company Name
WII

8. US EPA ID Number
OH.D.0.0.3.4.1.3.4.0.9

E. State Transporter's ID
419 335 7111

9. Designated Facility Name and Site Address
**LIQUOR SERVICE OF OH
576 OBER CREEK ROAD
PO BOX 167571
OREGON OH 43066-7571**

10. US EPA ID Number
10H.D.0.4.5.2.9.3.70.6

G. State Facility's ID
419 255 500

11. US DOT Description (Including Proper Shipping Name, Hazard Class, and ID Number)	12. Containers		13. Total Quantity	14. Unit Wh/Vol	15. Waste No.
	No.	Type			
a. RM WASTE HALOGENOUS SUBSTANCE SOLID, NOS. DENSE, NA 1188 (WEATHERED TYRE AND ASHRAE RESIDUES)	1	CM	2.0 Y		
b.					
c.					
d.					

J. Additional Descriptions for Materials Listed Above

K. Handling Codes for Wastes Listed Above

15. Special Handling Instructions and Additional Information
ENVIRONMENTAL PCN 2081AT

16. GENERATOR'S CERTIFICATION: I hereby declare that the contents of this consignment are fully and accurately described above by proper shipping name and are classified, packed, marked, and labeled, and are in all respects in proper condition for transport by highway according to applicable international and national governmental regulations.

Printed/Typed Name **BRIAN D RADUS** Signature *Brian D Radus* Month Day Year **10 7 05 190**

17. Transporter 1 Acknowledgement of Receipt of Materials
Printed/Typed Name **[Signature]** Signature _____ Month Day Year _____

18. Transporter 2 Acknowledgement of Receipt of Materials
Printed/Typed Name **DONALD R MASON** Signature *Donald R Mason* Month Day Year **10 7 05 170**

19. Discrepancy Indication Space

20. Facility Owner or Operator: Certification of receipt of hazardous materials covered by this manifest except as noted in item 19.
Printed/Typed Name _____ Signature _____ Month Day Year _____

GENERATOR
TRANSPORTER
FACILITY

UNIFORM HAZARDOUS WASTE MANIFEST		1. Generator's US EPA ID No. NOT APPLICABLE	Manifest Document No. 0.0.04.2	2. Page 1 of 1	Information in the shaded areas is not required by Federal law.
3. Generator's Name and Mailing Address KEILLY INDUSTRIES, INC 1500 S. TIGGS INDIANAPOLIS, IN 46241					A. State Hazardous Waste Manifest Number
4. Generator's Phone (317) 248 6487 (JIM BRATINA)					B. State Generator's ID No.
5. Transporter 1 Company Name EVER ENVIRONMENTAL	6. US EPA ID Number HW 0.0.000.011.1	C. State Transporter's ID		D. Transporter's Phone 317 387 3225	
7. Transporter 2 Company Name WTI	8. US EPA ID Number U.H.D. 0.6.3.9.1.3.4.0.9	E. State Transporter's ID		F. Transporter's Phone 419 838 7111	
9. Designated Facility Name and Site Address ENVIROSAFE SERVICES OF OH 7600 SITER CREEK ROAD PO BOX 187571 OREGON, OHIO 43061 1511		10. US EPA ID Number U.H.D. 0.9.5.2.9.3.7.0.6		G. State Facility's ID	
				H. Facility's Phone 419 256 5100	
11. US DOT Description (Including Proper Shipping Name, Hazard Class, and ID Number) RM, WASTE HAZARDOUS SUBSTANCE SOLID, NOS ORM-E NAYIBB (WEATHERED MILITARY W.L. PINK RESIDUE)		12. Containers No. Type 1 CM	13. Total Quantity 20	14. Unit Wt/Val Y	I. Waste No.
J. Additional Descriptions for Materials Listed Above		K. Handling Codes for Wastes Listed Above			
15. Special Handling Instructions and Additional Information ENVIROSAFE MCM-2081 AT					
16. GENERATOR'S CERTIFICATION: I hereby declare that the contents of this consignment are fully and accurately described above by proper shipping name and are classified, packed, marked, and labeled, and are in all respects in proper condition for transport by highway according to applicable international and national governmental regulations. If I am a large quantity generator, I certify that I have a program in place to reduce the volume and toxicity of waste generated to the degree I have determined to be economically practicable and that I have selected the practicable method of treatment, storage, or disposal currently available to me which minimizes the present and future threat to human health and the environment; OR, if I am a small quantity generator, I have made a good faith effort to minimize my waste generation and select the best waste management method that is available to me and that I can afford.					
Printed/Typed Name BRIAN D. ROOVS		Signature <i>Brian D. Roovs</i>		Month Day Year 07 05 90	
17. Transporter 1 Acknowledgement of Receipt of Materials Printed/Typed Name		Signature		Month Day Year	
18. Transporter 2 Acknowledgement of Receipt of Materials Printed/Typed Name JAMES R. FREIMARK		Signature <i>James R. Freimark</i>		Month Day Year 07 05 90	
19. Discrepancy Indication Space					
20. Facility Owner or Operator: Certification of receipt of hazardous materials covered by this manifest except as noted in item 19.					
Printed/Typed Name		Signature		Month Day Year	

GENERATOR

TRANSPORTER

FACILITY

UNIFORM HAZARDOUS WASTE MANIFEST

1. Generator's US EPA ID No. **NOT APPLICABLE**

Manifest Document No. **20093**

2. Page 1 of 1

Information in the shaded areas is not required by Federal law.

3. Generator's Name and Mailing Address **REILLY INDUSTRIES, INC
1500 S TRIBS
INDIANAPOLIS IN 46291**

4. Generator's Phone **(317) 248 6487 (JIM GRATINA)**

5. Transporter 1 Company Name **OVER ENVIRONMENTAL**

6. US EPA ID Number **NY.P00.000.11.9.1**

7. Transporter 2 Company Name **WTI**

8. US EPA ID Number **OH.D.06.3.1.1.3.9.0.9**

9. Designated Facility Name and Site Address **ENVIRO SAFE SERVICES OF OH
876 OUTER CREEK ROAD PO BOX 478
OREGON, OHIO 43616-1571**

10. US EPA ID Number **OH.D.045.2.9.3.7.0.6**

A. State Department of Environmental Protection

B. State Department of Health

C. State Department of Transportation

D. Transporter's Name **WTI**

E. State Department of Environmental Protection

F. Transporter's Phone **419 838 7711**

G. State Department of Environmental Protection

H. Facility's Phone **419 295 5100**

11. US DOT Description (Including Proper Shipping Name, Hazard Class, and ID Number)	12. Containers		13. Total	14. Unit	1. Waste No.
	No.	Type	Quantity	Wt/Vol	
a. RP WASTE HAZARDOUS SUBSTANCE SOLID, NOS, TAME NA 4188, (WEATHERED CONC TAR AND ASPHALT RESINE)	1	CM	20	Y	
b.					
c.					
d.					

J. Additional Descriptions for Materials Listed Above

K. Handling Codes for Wastes Listed Above

15. Special Handling Instructions and Additional Information **ENVIRO SAFE XN-2087AT**

16. GENERATOR'S CERTIFICATION: I hereby declare that the contents of this consignment are fully and accurately described above by proper shipping name and are classified, packed, marked, and labeled, and are in all respects in proper condition for transport by highway according to applicable international and national governmental regulations.

Printed/Typed Name **BRAND RADUS** Signature *Brand Radus* Month Day Year **07 06 90**

17. Transporter 1 Acknowledgement of Receipt of Materials Printed/Typed Name **Jayson Jordan** Signature *Jayson Jordan* Month Day Year **10 7 10 89 0**

18. Transporter 2 Acknowledgement of Receipt of Materials Printed/Typed Name _____ Signature _____ Month Day Year _____

19. Discrepancy Indication Space

20. Facility Owner or Operator: Certification of receipt of hazardous materials covered by this manifest except as noted in Item 19. Printed/Typed Name _____ Signature _____ Month Day Year _____

GENERATOR
TRANSPORTER
FACILITY

GENERATOR'S COPY

UNIFORM HAZARDOUS WASTE MANIFEST		1. Generator's US EPA ID No. NOT APPLICABLE	Manifest Document No. 000044	2. Page 1 of 1	Information in the shaded areas is not required by Federal law.
3. Generator's Name and Mailing Address REMY INDUSTRIES, INC 1500 S TIGGS INDIANAPOLIS, IN 46241		4. Generator's Phone (317) 248 6987 (JIM KRATINA)		A. State-Required Recipient Identification B. State-Required Generator Identification	
5. Transporter 1 Company Name EVER ENVIRONMENTAL		6. US EPA ID Number INDP 00001191		C. State Transporter ID D. Transporter's Phone 309 343 3125	
7. Transporter 2 Company Name WTI		8. US EPA ID Number OH.D.06.39.134.09		E. State Transporter's ID F. Transporter's Phone 419 835 7111	
9. Designated Facility Name and Site Address KO WASTE HAZARDOUS ENVIRO SAFE SERVICES OF OHIO 570 OTTER CREEK ROAD OREGON, OHIO 4306-1571		10. US EPA ID Number OH.D.04.524.37.06		G. State Facility's ID H. Facility's Phone 419 255 5100	
11. US DOT Description (Including Proper Shipping Name, Hazard Class, and ID Number)			12. Containers	13. Total Quantity	14. Unit Wt/Vol
a. KO WASTE HAZARDOUS SUBSTANCE SOLID NOS. ORNE NA 7188, (WEATHERED COAL TAR AND BONDING RESIDUES)			No. Type 1 CM	20	Y
b.					
c.					
d.					
J. Additional Descriptions for Materials Listed Above			K. Handling Codes for Wastes Listed Above		
15. Special Handling Instructions and Additional Information ENVIRO SAFE PLN 20BIAT					
16. GENERATOR'S CERTIFICATION: I hereby declare that the contents of this consignment are fully and accurately described above by proper shipping name and are classified, packed, marked, and labeled, and are in all respects in proper condition for transport by highway according to applicable international and national governmental regulations. If I am a large quantity generator, I certify that I have a program in place to reduce the volume and toxicity of waste generated to the degree I have determined to be economically practicable and that I have selected the practicable method of treatment, storage, or disposal currently available to me which minimizes the present and future threat to human health and the environment. OR, if I am a small quantity generator, I have made a good faith effort to minimize my waste generation and select the best waste management method that is available to me and that I can afford.					
Printed/Typed Name Brian O Row		Signature <i>Brian O Row</i>		Month Day Year 07 10 1990	
17. Transporter 1 Acknowledgement of Receipt of Materials					
Printed/Typed Name		Signature		Month Day Year	
18. Transporter 2 Acknowledgement of Receipt of Materials					
Printed/Typed Name Donald R Mason		Signature <i>Donald R Mason</i>		Month Day Year 10 20 1990	
19. Discrepancy Indication Space					
20. Facility Owner or Operator: Certification of receipt of hazardous materials covered by this manifest except as noted in item 19.					
Printed/Typed Name		Signature		Month Day Year	

GENERATOR

TRANSPORTER

FACILITY

GENERATOR'S COPY

UNIFORM HAZARDOUS WASTE MANIFEST

1. Generator's US EPA ID No.
 Not Applicable

Manifest Document No.
 80045

2. Page 1 of 1

Information in the shaded areas is not required by Federal law.

3. Generator's Name and Mailing Address
RELLY INDUSTRIES, INC
 1500 S. TIGGS
 INDIANAPOLIS, IN, 46291

4. Generator's Phone (317) 298-6987 (JIM BRATTON)

5. Transporter 1 Company Name
~~BOCK ENVIRONMENTAL~~

6. US EPA ID Number
~~WV 000001141~~

7. Transporter 2 Company Name
WTI

8. US EPA ID Number
 OH.D.0.6.39.1.3.4.0.7

9. Designated Facility Name and Site Address
ENVIRO SAFE SERVICES OF OHIO
 876 CATER CREEK ROAD
 PO BOX 167571
 CLEVELAND, OHIO 44116-7571

10. US EPA ID Number
 OH.D.0.4.5.2.4.3.8.0.6

11. US DOT Description (Including Proper Shipping Name, Hazard Class, and ID Number)
 (HM) a. **20, LUBRICATING OILS, SOLID, N.O.S., DUNE**
NA 188, (WEATHERED COAL TAR AND ASH RESIDUES)

12. Containers No.	Type	13. Total Quantity	14. Unit Wt/Vol	L Waste No.
1	CM	20	Y	

J. Additional Descriptions for Materials Listed Above

K. Handling Codes for Wastes Listed Above

15. Special Handling Instructions and Additional Information
ENVROSAFE KN-2081AT

16. GENERATOR'S CERTIFICATION: I hereby declare that the contents of this consignment are fully and accurately described above by proper shipping name and are classified, packed, marked, and labeled, and are in all respects in proper condition for transport by highway according to applicable international and national governmental regulations.

Printed/Typed Name: **BRIAN D. RANUS** Signature: *Brian D. Ranus* Month Day Year: 10/7/2019

17. Transporter 1 Acknowledgement of Receipt of Materials
 Printed/Typed Name: _____ Signature: _____ Month Day Year: _____

18. Transporter 2 Acknowledgement of Receipt of Materials
 Printed/Typed Name: **JAMES R. FREIMARK** Signature: *James R. Freimark* Month Day Year: 10/7/2019

19. Discrepancy Indication Space

20. Facility Owner or Operator: Certification of receipt of hazardous materials covered by this manifest except as noted in Item 19.
 Printed/Typed Name: _____ Signature: _____ Month Day Year: _____

GENERATOR TRANSPORTER FACILITY

UNIFORM HAZARDOUS WASTE MANIFEST		1. Generator's US EPA ID No. NOT APPLICABLE	Manifest Document No. 000.46	2. Page 1 of 1	Information in the shaded areas is not required by Federal law.		
3. Generator's Name and Mailing Address REKLY INDUSTRIES INC 1500 S. TUBBS INDIANAPOLIS, IN 46241				A. State Manifest Document Number			
4. Generator's Phone (517) 298-4937 (JIM BEATY)				B. State Generator's ID			
5. Transporter 1 Company Name EVER ENVIRONMENTAL	6. US EPA ID Number IN.P.0.0.0.001.1.4.1	C. State Transporter's ID		D. Transporter's License 309 287 2225			
7. Transporter 2 Company Name WTI	8. US EPA ID Number OH.D.0.0.3.1.1.3.4.0.9	E. State Transporter's ID		F. Transporter's Phone 419 838 1911			
9. Designated Facility Name and Site Address ENVIROSAFE SERVICES # OHIO 876 OTER LAGER ROAD P.O. BOX 107571 CLEVELAND OH 43161-7571		10. US EPA ID Number OH.D.0.4.5.2.4.3.7.0.6		G. State Facility's ID			
				H. Facility's Phone 419 255 5100			
11. US DOT Description (Including Proper Shipping Name, Hazard Class, and ID Number)		12. Containers		13. Total Quantity	14. Unit Wt/Vol	1. Waste No.	
a. RD. WASTE HAZARDOUS SUBSTANCE SOLID, NOS, OR ME NA1188, (WEATHERED COAL TIE AND ASPHALT RESIDUE)		No. Type 1 CM		20 Y			
b.							
c.							
d.							
J. Additional Descriptions for Materials Listed Above				K. Handling Codes for Wastes Listed Above			
15. Special Handling Instructions and Additional Information ENVIROSAFE PCN-2081AT							
16. GENERATOR'S CERTIFICATION: I hereby declare that the contents of this consignment are fully and accurately described above by proper shipping name and are classified, packed, marked, and labeled, and are in all respects in proper condition for transport by highway according to applicable international and national governmental regulations. If I am a large quantity generator, I certify that I have a program in place to reduce the volume and toxicity of waste generated to the degree I have determined to be economically practicable and that I have selected the practicable method of treatment, storage, or disposal currently available to me which minimizes the present and future threat to human health and the environment. OR, if I am a small quantity generator, I have made a good faith effort to minimize my waste generation and select the best waste management method that is available to me and that I can afford.							
Printed/Typed Name BRAND DRUGS		Signature <i>[Signature]</i>		Month Day Year 10-7-94			
17. Transporter 1 Acknowledgement of Receipt of Materials		Printed/Typed Name JAYSON JORDAN		Signature <i>[Signature]</i>		Month Day Year 10-7-94	
18. Transporter 2 Acknowledgement of Receipt of Materials		Printed/Typed Name		Signature		Month Day Year	
19. Discrepancy Indication Space							
20. Facility Owner or Operator: Certification of receipt of hazardous materials covered by this manifest except as noted in Item 19.							
Printed/Typed Name		Signature		Month Day Year			

GENERATOR

TRANSPORTER

FACILITY

GENERATOR'S COPY

UNIFORM HAZARDOUS WASTE MANIFEST

1. Generator's US EPA ID No. **NOT APPLICABLE** Manifest Document No. **00047**

2. Page 1 of 1 Information in the shaded areas is not required by Federal law.

3. Generator's Name and Mailing Address **REILLY INDUSTRIES, INC.**
1500 S. TIGGS
INDIANAPOLIS, IN 46241

4. Generator's Phone **(317) 248 6987 (JIM CRATINA)**

5. Transporter 1 Company Name **EVER ENVIRONMENTAL** 6. US EPA ID Number **INR000001191**

7. Transporter 2 Company Name **WIL** 8. US EPA ID Number **0.H.D.U.6.3.9.1.5.9.0.9**

9. Designated Facility Name and Site Address **ENVIRONMENTAL SERVICE OF IN**
576 DIXIE CREEK ROAD
PO BOX 167571
GREEN, OH 436167571 10. US EPA ID Number **10.H.D.U.4.5.2.9.3.1.0.6**

A. State Generator's ID No. **IN 000001191**

C. State Transporter's ID No. **IN 000001191**

D. Transporter's Phone **317 321 3225**

E. State Transporter's ID No. **IN 000001191**

F. Transporter's Phone **419 855 7911**

G. State Facility's ID No. **OH 000001191**

H. Facility's Phone **419 255 5400**

11. US DOT Description (Including Proper Shipping Name, Hazard Class, and ID Number)
(HM) RD. WASTE HAZARDOUS SUBSTANCE SOLID, NA, etc

12. Containers No. Type **1 CM**

13. Total Quantity **20**

14. Unit Wt/Vol **Y**

15. Waste No.

a. **RD. WASTE HAZARDOUS SUBSTANCE SOLID, NA, etc**

b.

c.

d.

J. Additional Descriptions for Materials Listed Above

K. Handling Codes for Wastes Listed Above

15. Special Handling Instructions and Additional Information
ENVIRONMENTAL PCN-2081 AT

16. GENERATOR'S CERTIFICATION: I hereby declare that the contents of this consignment are fully and accurately described above by proper shipping name and are classified, packed, marked, and labeled, and are in all respects in proper condition for transport by highway according to applicable international and national governmental regulations.

Printed/Typed Name **BRUCE D. RYAN** Signature **Bruce D. Ryan** Month Day Year **10/10/90**

17. Transporter 1 Acknowledgement of Receipt of Materials
Printed/Typed Name **James R. Freimark** Signature **James R. Freimark** Month Day Year **10/10/90**

18. Transporter 2 Acknowledgement of Receipt of Materials
Printed/Typed Name **JAMES R. FREIMARK** Signature **James R. Freimark** Month Day Year **10/10/90**

19. Discrepancy Indication Space

20. Facility Owner or Operator: Certification of receipt of hazardous materials covered by this manifest except as noted in item 19.

Printed/Typed Name Signature Month Day Year

GENERATOR

TRANSPORTER

FACILITY

UNIFORM HAZARDOUS WASTE MANIFEST

1. Generator's US EPA ID No.

NOT APPLICABLE

Manifest Document No. 00049

2. Page 1 of 1

Information in the shaded areas is not required by Federal law.

3. Generator's Name and Mailing Address

REILLY INDUSTRIES INC
1500 S. TIGGS
INDIANAPOLIS, IN 46241
6987 (JIM BEATINA)

4. Generator's Phone

(317) 248

5. Transporter 1 Company Name

~~OVER ENVIRONMENTAL~~

6. US EPA ID Number

WVP 000001141

7. Transporter 2 Company Name

WTI

8. US EPA ID Number

OH.D.0.6.3.9.13.4.09

9. Designated Facility Name and Site Address

ENVIRO SAFE SERVICES OF OH
876 SITER CREEK ROAD
PO BOX 107571
CLEVELAND OHIO 4316-7571

10. US EPA ID Number

OH.D.0.4.5.2.4.37.06

11. US DOT Description (Including Proper Shipping Name, Hazard Class, and ID Number)

HM1

RQ: WASTE HALOCARBON SUBSTANCE SOLID, NOS
CRIME, NAILS (WEATHERED CAR AND ASPHALT REMOVES)

12. Containers

No. Type

1 CM

13. Total Quantity

20 Y

14. Unit Wt/Vol

Y

15. Waste No.

J. Additional Descriptions for Materials Listed Above

K. Handling Codes for Wastes Listed Above

15. Special Handling Instructions and Additional Information

ENVIRO SAFE PCN. 2081 AT

16. GENERATOR'S CERTIFICATION: I hereby declare that the contents of this consignment are fully and accurately described above by proper shipping name and are classified, packed, marked, and labeled, and are in all respects in proper condition for transport by highway according to applicable international and national governmental regulations.

If I am a large quantity generator, I certify that I have a program in place to reduce the volume and toxicity of waste generated to the degree I have determined to be economically practicable and that I have selected the practicable method of treatment, storage, or disposal currently available to me which minimizes the present and future threat to human health and the environment; OR, if I am a small quantity generator, I have made a good faith effort to minimize my waste generation and select the best waste management method that is available to me and that I can afford.

Printed/Typed Name

BRIND ROSS

Signature

Brind Ross

Month Day Year

07 10 97

17. Transporter 1 Acknowledgement of Receipt of Materials

Printed/Typed Name

Signature

Month Day Year

18. Transporter 2 Acknowledgement of Receipt of Materials

Printed/Typed Name

ELIZABETH AGUIRRE

Signature

Elizabeth Aguirre

Month Day Year

07 10 97

19. Discrepancy Indication Space

20. Facility Owner or Operator: Certification of receipt of hazardous materials covered by this manifest except as noted in item 19.

Printed/Typed Name

Signature

Month Day Year

GENERATOR

TRANSPORTER

FACILITY

GENERATOR'S COPY

UNIFORM HAZARDOUS WASTE MANIFEST		1. Generator's US EPA ID No. NOT APPLICABLE	Manifest No. 800049	2. Page 1 of 1	Information in the shaded areas is not required by Federal law.
3. Generator's Name and Mailing Address KEILLY INDUSTRIES, INC 15005 FIBBS INDIANAPOLIS, IN 46241		6. US EPA ID Number W/P 0.0.0.001.41		A. State Manifest Decree Number	
4. Generator's Phone (317) 298 6987 (Jill Beatin)		8. US EPA ID Number D.H.0003773107		B. State Generator's ID No.	
5. Transporter 1 Company Name EVER ENVIRONMENTAL		10. US EPA ID Number OH.D.0.9.5.2.4.3.70.6		C. State Transporter's ID	
7. Transporter 2 Company Name WTT				D. Transporter's Phone 304 387 3225	
9. Designated Facility Name and Site Address ENVIROSAFE SERVICES OF OH 316 OIRK CREEK ROAD CANTON OH 43015 1571				E. State Transporter's ID	
				F. Transporter's Phone 419 838 7711	
				G. State Facility's ID	
				H. Facility's Phone 419 255 5100	
US DOT Description (Including Proper Shipping Name, Hazard Class, and ID Number) RM		12. Containers No.	13. Total Quantity	14. Unit Wt/Vol	1. Waste No.
a. NO. HAZARDOUS SUBSTANCE SOLID, NOS. SOME NA'SS (WEATHERED CUM TAG AND AHAAT RESIDUES)		1 CM	20	Y	
b.					
c.					
d.					
J. Additional Descriptions for Materials listed Above		K. Handling Codes for Wastes Listed Above			
15. Special Handling Instructions and Additional Information ENVIROSAFE KEN-2081AT					
16. GENERATOR'S CERTIFICATION: I hereby declare that the contents of this consignment are fully and accurately described above by proper shipping name and are classified, packed, marked, and labeled, and are in all respects in proper condition for transport by highway according to applicable international and national governmental regulations. If I am a large quantity generator, I certify that I have a program in place to reduce the volume and toxicity of waste generated to the degree I have determined to be economically practicable and that I have selected the practicable method of treatment, storage, or disposal currently available to me which minimizes the present and future threat to human health and the environment; OR, if I am a small quantity generator, I have made a good faith effort to minimize my waste generation and select the best waste management method that is available to me and that I can afford.					
Printed/Typed Name BRIAN O RAUS		Signature <i>Brian O Raus</i>		Month Day Year 10 7 11 09 0	
17. Transporter 1 Acknowledgement of Receipt of Materials Printed/Typed Name JAYSON JORDAN		Signature <i>Jayson Jordan</i>		Month Day Year 10 7 11 09 0	
18. Transporter 2 Acknowledgement of Receipt of Materials Printed/Typed Name WTT		Signature <i>WTT</i>		Month Day Year	
19. Discrepancy Indication Space					
20. Facility Owner or Operator: Certification of receipt of hazardous materials covered by this manifest except as noted in Item 19.					
Printed/Typed Name		Signature		Month Day Year	

GENERATOR

TRANSPORTER

FACILITY

UNIFORM HAZARDOUS WASTE MANIFEST		1. Generator's US EPA ID No. NOT APPLICABLE	Manifest Document No. 00050	2. Page 1 of 1	Information in the shaded areas is not required by Federal law.
3. Generator's Name and Mailing Address REILLY INDUSTRIES INC 1500 S TIBBS INDIANAPOLIS, IN 46241		6. US EPA ID Number WV.P.0.0.0.0.1.1.9.1		C. State Transporter's ID D. Transporter's Phone: 304 387 3225	
4. Generator's Phone (317) 248 6987 (JIM CRATINA)		7. Transporter 1 Company Name EVER ENVIRONMENTAL		E. State Transporter's ID	
5. Transporter 1 Company Name EVER ENVIRONMENTAL		8. US EPA ID Number OH.D.0.6.3.9.1.3.4.0.9		F. Transporter's Phone: 419 838 7911	
7. Transporter 2 Company Name WTI		9. Designated Facility Name and Site Address ENVIRO SAFE SERVICES OF OHIO 876 OUTER CREEK ROAD P.O. BOX 107571 CLEVELAND, OHIO 44116-7571		G. State Facility's ID	
10. US EPA ID Number OH.0.0.4.5.2.4.3.7.0.6		H. Facility's Phone 419 255 5100			
11. US DOT Description (Including Proper Shipping Name, Hazard Class, and ID Number)		12. Containers		13. Total Quantity	
a. RO. WASTE HAZARDOUS SUBSTANCE SOLID, NON FLAMMABLE, NON TOXIC (WEATHERED COAL TAR AND ASPHALT RESIDUE)		No. Type		14. Unit Wt/Vol	
		1 CM		20 Y	
b.					
c.					
d.					
J. Additional Descriptions for Materials Listed Above		K. Handling Codes for Wastes Listed Above			
15. Special Handling Instructions and Additional Information ENVIRO SAFE RN-20BIAT					
16. GENERATOR'S CERTIFICATION: I hereby declare that the contents of this consignment are fully and accurately described above by proper shipping name and are classified, packed, marked, and labeled, and are in all respects in proper condition for transport by highway according to applicable international and national governmental regulations. If I am a large quantity generator, I certify that I have a program in place to reduce the volume and toxicity of waste generated to the degree I have determined to be economically practicable and that I have selected the practicable method of treatment, storage, or disposal currently available to me which minimizes the present and future threat to human health and the environment; OR, if I am a small quantity generator, I have made a good faith effort to minimize my waste generation and select the best waste management method that is available to me and that I can afford.					
Printed/Typed Name BRIAN O. RADUS		Signature <i>Brian O. Radus</i>		Month Day Year 07/10/90	
17. Transporter 1 Acknowledgement of Receipt of Materials		Signature		Month Day Year	
Printed/Typed Name <i>rl</i>					
18. Transporter 2 Acknowledgement of Receipt of Materials		Signature		Month Day Year	
Printed/Typed Name ELIZABETH AGUIRRE		Signature <i>Elizabeth Aguirre</i>		Month Day Year 10/10/90	
19. Discrepancy Indication Space					
20. Facility Owner or Operator: Certification of receipt of hazardous materials covered by this manifest except as noted in Item 19.					
Printed/Typed Name		Signature		Month Day Year	

GENERATOR

TRANSPORTER

FACILITY

GENERATOR'S COPY

UNIFORM HAZARDOUS WASTE MANIFEST

1. Generator's US EPA ID No. NOT APPLICABLE

Manifest Document No. 00051

2. Page 1 of 1

Information in the shaded areas is not required by Federal law.

3. Generator's Name and Mailing Address: REXLY INDUSTRIES, INC, 1500 S. TIBBS, INDIANAPOLIS, IN 46241

4. Generator's Phone: (317) 298 6887 (JIM BRATNA)

5. Transporter 1 Company Name: P/VER ENVIRONMENTAL, US EPA ID Number: WV.PD.0.00.0.1.1.9.1

7. Transporter 2 Company Name: WTI, US EPA ID Number: 10.HB.0.6.3.9.1.3.4.0.9

9. Designated Facility Name and Site Address: ENVUKO SVE SERVICES OF OHIO, 514 OSTER CREEK ROAD, BOX 107571, OREGON, OHIO 42616-7571, US EPA ID Number: 12.HD.0.4.5.2.9.3.7.0.6

Table with 5 columns: 11. US DOT Description, 12. Containers No., 13. Total Quantity, 14. Unit Wt/Vol, 15. Waste No. Row a: RC (HAZARDOUS) SUBSTANCE SOLID, NOS. O.K.M.C. NAPH (HEAVY) (CALC AND ALUMI ZONES) 1 DT 20 Y

15. Special Handling Instructions and Additional Information: ENVUKO SVE PCN 2081AT

16. GENERATOR'S CERTIFICATION: I hereby declare that the contents of this consignment are fully and accurately described above by proper shipping name and are classified, packed, marked, and labeled, and are in all respects in proper condition for transport by highway according to applicable international and national governmental regulations.

Printed/Typed Name: BRIAN D. RADU, Signature: Brian A. Radu, Month Day Year: 10-7-09

17. Transporter 1 Acknowledgement of Receipt of Materials: Printed/Typed Name, Signature, Month Day Year

18. Transporter 2 Acknowledgement of Receipt of Materials: Printed/Typed Name: KELSI K, Signature: Kelsi K, Month Day Year: 10/7/09

19. Discrepancy Indication Space

20. Facility Owner or Operator: Certification of receipt of hazardous materials covered by this manifest except as noted in Item 19. Printed/Typed Name, Signature, Month Day Year

GENERATOR

TRANSPORTER

FACILITY

UNIFORM HAZARDOUS WASTE MANIFEST

Generator's US EPA ID No. **NOT APPLICABLE**

Manifest Document No. **00052**

2. Page 1 of 1

Information in the shaded areas is not required by Federal law.

3. Generator's Name and Mailing Address
REILLY INDUSTRIES, INC
1500 S TIGES
INDIANAPOLIS, IN 46241

4. Generator's Phone **(317) 240 6487**

5. Transporter 1 Company Name
DVER ENVIRONMENTAL

6. US EPA ID Number
IN.V.P.00.0.00.1.1.1

7. Transporter 2 Company Name
DVTI

8. US EPA ID Number
OH.D.0.6.3.7.1.5409

9. Designated Facility Name and Site Address
ENVIRONMENTAL SERVICES OF OHIO
876 OTERLIWICK ROAD
P.O. BOX 107571
CLEVELAND, OHIO 43116-1571

10. US EPA ID Number
OH.D.0.4.5.2.1.3706

11. US DOT Description (Including Proper Shipping Name, Hazard Class, and ID Number)
 (HMI)
RG. WASTE HAZARDOUS SUBSTANCE SOLID NOS
ORIG. MANIF. (WEATHERED CONTACT NO. 1.1.1.1)
(RESIDUES)

A. State Manifest Document Number
 B. State Generator's ID
 C. State Transporter's ID
 D. Importer's ID
 E. State Transporter's ID
 F. Transporter's Phone
 G. State Facility's ID
 H. Facility's Phone

300 387 3226
419 238 7111
919 295 5100

12. Containers	13. Total Quantity	14. Unit Wt/Vol	15. Waste No.
No.	Type		
a.	1	CM	20 Y
b.			
c.			
d.			

J. Additional Descriptions for Materials Listed Above

K. Handling Codes for Wastes Listed Above

15. Special Handling Instructions and Additional Information

16. GENERATOR'S CERTIFICATION: I hereby declare that the contents of this consignment are fully and accurately described above by proper shipping name and are classified, packed, marked, and labeled, and are in all respects in proper condition for transport by highway according to applicable international and national governmental regulations.
 If I am a large quantity generator, I certify that I have a program in place to reduce the volume and toxicity of waste generated to the degree I have determined to be economically practicable and that I have selected the practicable method of treatment, storage, or disposal currently available to me which minimizes the present and future threat to human health and the environment;
 OR, if I am a small quantity generator, I have made a good faith effort to minimize my waste generation and select the best waste management method that is available to me and that I can afford.

Printed/Typed Name **William P. Rous** Signature **William P. Rous** Month Day Year **07/11/90**

17. Transporter 1 Acknowledgement of Receipt of Materials
 Printed/Typed Name **Jayson Jordan** Signature **Jayson Jordan** Month Day Year **10/1/90**

18. Transporter 2 Acknowledgement of Receipt of Materials
 Printed/Typed Name _____ Signature _____ Month Day Year _____

19. Discrepancy Indication Space

20. Facility Owner or Operator: Certification of receipt of hazardous materials covered by this manifest except as noted in Item 19.

Printed/Typed Name _____ Signature _____ Month Day Year _____

GENERATOR

TRANSPORTER

FACILITY

UNIFORM HAZARDOUS WASTE MANIFEST

1. Generator's US EPA ID No.
NOT APPLICABLE

Manifest Document No.
0-00-53

2. Page 1 of 1

Information in the shaded areas is not required by Federal law.

3. Generator's Name and Mailing Address
**REALLY INDUSTRIES INC
1500 S. TIBBS
INDIANAPOLIS, IN 46241**

4. Generator's Phone
(317) 248 6987 (JIM BRATINA)

5. Transporter 1 Company Name
OVER ENVIRONMENTAL

6. US EPA ID Number
WV P 000001111

7. Transporter 2 Company Name
WTI

8. US EPA ID Number
OH D 063913409

9. Designated Facility Name and Site Address
**ENVIRO SAFE SERVICES CO OH
5716 OTTER CREEK ROAD
PO BOX 107511
OREGON OHIO 45616-7511**

10. US EPA ID Number
OH D 095293806

State Department Number
State Department Name
State Department Address
State Department Phone

State Transporter's ID
Transporter's Name
State Transporter's ID
Transporter's Phone
State Facility's ID
Facility's Name
Facility's Address
Facility's Phone

11. US DOT Description (Including Proper Shipping Name, Hazard Class, and ID Number)	12. Containers		13. Total Quantity	14. Unit	15. Waste No.
	No.	Type		Wt/Vol	
a. RD, WASTE HAZARDOUS SUBSTANCE SOLID, NOS, PNE NA 9188, UNWEATHERED COAL TAR AND ASPHALT RESIDUES)	1	CM	20	Y	
b.					
c.					
d.					

J. Additional Descriptions for Materials Listed Above

K. Handling Codes for Wastes Listed Above

15. Special Handling Instructions and Additional Information
ENVIRO SAFE PCN 2081AT

16. GENERATOR'S CERTIFICATION: I hereby declare that the contents of this consignment are fully and accurately described above by proper shipping name and are classified, packed, marked, and labeled, and are in all respects in proper condition for transport by highway according to applicable international and national governmental regulations.

If I am a large quantity generator, I certify that I have a program in place to reduce the volume and toxicity of waste generated to the degree I have determined to be economically practicable and that I have selected the practicable method of treatment, storage, or disposal currently available to me which minimizes the present and future threat to human health and the environment; OR, if I am a small quantity generator, I have made a good faith effort to minimize my waste generation and select the best waste management method that is available to me and that I can afford.

Printed/Typed Name: **BRIAN D RADUS** Signature: *Brian D Radus* Month Day Year: **10 7 11 1990**

17. Transporter 1 Acknowledgement of Receipt of Materials
Printed/Typed Name: _____ Signature: _____ Month Day Year: _____

18. Transporter 2 Acknowledgement of Receipt of Materials
Printed/Typed Name: **TERRY J. FAHREK** Signature: *Terry J. Fahrek* Month Day Year: **10 7 11 1990**

19. Discrepancy Indication Space

20. Facility Owner or Operator: Certification of receipt of hazardous materials covered by this manifest except as noted in Item 19.
Printed/Typed Name: _____ Signature: _____ Month Day Year: _____

GENERATOR
TRANSPORTER
FACILITY

UNIFORM HAZARDOUS WASTE MANIFEST		Generator's US EPA ID No. NOT APPLICABLE	Manifest Document No. 00054	2. Page 1 of 1	Information in the shaded areas is not required by Federal law.
3. Generator's Name and Mailing Address REILLY INDUSTRIES INC 1500 S. TIASS INDIANAPOLIS, IN 46241		4. Generator's Phone (317) 298 6987 (JMI BRATINA)		5. State Generator's ID	
5. Transporter 1 Company Name BVER ENVIRONMENTAL		6. US EPA ID Number IN.P.000001141		C. State Transporter's ID	
7. Transporter 2 Company Name WTI		8. US EPA ID Number OH.00.639.134.09		D. State Transporter's ID	
9. Designated Facility Name and Site Address ENVIROSAFE SERVICES OF OHIO 975 OBERCREEK ROAD CANTON OHIO 43021		10. US EPA ID Number OH.00.45243.106		E. State Facility's ID	
				F. Facility's Phone 419 255 5100	
11. US DOT Description (Including Proper Shipping Name, Hazard Class, and ID Number)			12. Containers	13. Total Quantity	14. Unit
a. HMI RD. WASTE HAZARDOUS SUBSTANCE SOLID, NOS CORNE MAY 488 (WEI PERCO CUMI TAR AND ADHESIVE RESINS)			No. Type		Wt/Vol
J. Additional Descriptions for Materials Listed Above			K. Handling Codes for Wastes Listed Above		
15. Special Handling Instructions and Additional Information ENVIROSAFE PEN-CUMI AT					
16. GENERATOR'S CERTIFICATION: I hereby declare that the contents of this consignment are fully and accurately described above by proper shipping name and are classified, packed, marked, and labeled, and are in all respects in proper condition for transport by highway according to applicable international and national governmental regulations. If I am a large quantity generator, I certify that I have a program in place to reduce the volume and toxicity of waste generated to the degree I have determined to be economically practicable and that I have selected the practicable method of treatment, storage, or disposal currently available to me which minimizes the present and future threat to human health and the environment; OR, if I am a small quantity generator, I have made a good faith effort to minimize my waste generation and select the best waste management method that is available to me and that I can afford.					
Printed/Typed Name BRIAN D RADUS		Signature <i>Brian Radus</i>		Month Day Year 10 7 11 190	
17. Transporter 1 Acknowledgement of Receipt of Materials					
Printed/Typed Name		Signature		Month Day Year	
18. Transporter 2 Acknowledgement of Receipt of Materials					
Printed/Typed Name MELVIN W KENNICK		Signature <i>Melvin Kennick</i>		Month Day Year 10 7 11 190	
19. Discrepancy Indication Space					
20. Facility Owner or Operator: Certification of receipt of hazardous materials covered by this manifest except as noted in Item 19.					
Printed/Typed Name		Signature		Month Day Year	

GENERATOR

TRANSPORTER

FACILITY

UNIFORM HAZARDOUS WASTE MANIFEST

1. Generator's US EPA ID No.
NOT APPLICABLE

Manifest Document No.
00055

2. Page 1 of 1

Information in the shaded areas is not required by Federal law.

3. Generator's Name and Mailing Address
RELLY INDUSTRIES, INC
1500 S. TIGOS
INDIANAPOLIS, IN 46241

4. Generator's Phone
(317) 248 6987 (JIM BUATINA)

5. Transporter 1 Company Name
BVER ENVIRONMENTAL

6. US EPA ID Number
WV.P.0.0.0.0.119.1

7. Transporter 2 Company Name
WVI

8. US EPA ID Number
OH.D.0.6.5.7.1.34.09

9. Designated Facility Name and Site Address
EMERGENCY SERVICES OF OHIO
876 SHERLOCK RD.
PO BOX 7571
DELEON, OHIO 43016-7571

10. US EPA ID Number
OH.D.0.4.5.2.4.3.7.06

C. State Transporter ID
OH 387 3226
D. Transporter's Phone
419 838 7900
E. State Transporter ID
OH 387 3226
F. Transporter's Phone
419 838 7900
G. State Facility ID
OH 387 3226
H. Facility's Phone
419 353 3100

11. US DOT Description (Including Proper Shipping Name, Hazard Class, and ID Number)

12. Containers No. Type 13. Total Quantity 14. Unit Wt/Vol 15. Waste No.

a. **RC WASTE, HAZARDOUS SUBSTANCE SOLID, NOS (LME, N9713, C WEAIR 40 CONTACT AND ADHESIVES)**

1 1 C 17 20 Y

b.
c.
d.

J. Additional Descriptions for Materials Listed Above

K. Handling Codes for Wastes Listed Above

15. Special Handling Instructions and Additional Information
EMERGENCY PLAN 2001 AT

16. GENERATOR'S CERTIFICATION: I hereby declare that the contents of this consignment are fully and accurately described above by proper shipping name and are classified, packed, marked, and labeled, and are in all respects in proper condition for transport by highway according to applicable international and national governmental regulations.

Printed/Typed Name **Brian D Brown** Signature *Brian D Brown* Month Day Year **07 12 90**

17. Transporter 1 Acknowledgement of Receipt of Materials
Printed/Typed Name **JAYSON JORDAN** Signature *Jayson Jordan* Month Day Year **10 7 90**

18. Transporter 2 Acknowledgement of Receipt of Materials
Printed/Typed Name _____ Signature _____ Month Day Year _____

19. Discrepancy Indication Space

20. Facility Owner or Operator: Certification of receipt of hazardous materials covered by this manifest except as noted in Item 19.

Printed/Typed Name _____ Signature _____ Month Day Year _____

GENERATOR

TRANSPORTER

FACILITY

UNIFORM HAZARDOUS WASTE MANIFEST		1. Generator's US EPA ID No. NOT APPLICABLE	Manifest Document No. 00052	2. Page 1 of 1	Information in the shaded areas is not required by Federal law.
3. Generator's Name and Mailing Address REINW INDUSTRIES, INC 1500 S. TIGGS INDIANAPOLIS, IN 46241		6. US EPA ID Number IND.P.0.0.001141		A. State Hazardous Waste Manifest Number 304 387 3245	
4. Generator's Phone (317) 248 6807 (Wm Bratina)		7. Transporter 1 Company Name BVER ENVIRONMENTAL		B. State Generator's ID 304 387 3245	
5. Transporter 1 Company Name BVER ENVIRONMENTAL		8. US EPA ID Number OH.D.0.0.3.9.1.5.9.09		C. State Transporter's ID 304 387 3245	
7. Transporter 2 Company Name WPT		9. Designated Facility Name and Site Address INDUSTRIAL SERVICES OF OHIO 370 WINTER CREEK ROAD PO BOX 167571 CLEVELAND, OHIO 43166-7571		D. Transporter's Phone 419 833 7111	
9. Designated Facility Name and Site Address INDUSTRIAL SERVICES OF OHIO 370 WINTER CREEK ROAD PO BOX 167571 CLEVELAND, OHIO 43166-7571		10. US EPA ID Number OH.D.0.4.5.2.4.3.1.06		E. State Transporter's ID 304 387 3245	
11. US DOT Description (Including Proper Shipping Name, Hazard Class, and ID Number) HM		12. Containers No. Type		13. Total Quantity	
a. 19, UNIDENTIFIED HAZARDOUS SUBSTANCE SOLID, CORROSIVE (WEATHER-RESISTANT) (HAZARDOUS RESIDUES)		1. CM		20 Y	
b.					
c.					
d.					
J. Additional Descriptions for Materials Listed Above		K. Handling Codes for Wastes Listed Above			
15. Special Handling Instructions and Additional Information ENVIRO SAFE RN-2081AT		16. GENERATOR'S CERTIFICATION: I hereby declare that the contents of this consignment are fully and accurately described above by proper shipping name and are classified, packed, marked, and labeled, and are in all respects in proper condition for transport by highway according to applicable international and national governmental regulations. If I am a large quantity generator, I certify that I have a program in place to reduce the volume and toxicity of waste generated to the degree I have determined to be economically practicable and that I have selected the practicable method of treatment, storage, or disposal currently available to me which minimizes the present and future threat to human health and the environment; OR, if I am a small quantity generator, I have made a good faith effort to minimize my waste generation and select the best waste management method that is available to me and that I can afford.			
Printed/Typed Name WILLIAM D. RADWIN		Signature <i>William D. Radwin</i>		Month Day Year 07/12/90	
17. Transporter 1 Acknowledgement of Receipt of Materials		Printed/Typed Name		Signature	
18. Transporter 2 Acknowledgement of Receipt of Materials		Printed/Typed Name DONALD R. MASON		Signature <i>Donald R. Mason</i>	
19. Discrepancy Indication Space		20. Facility Owner or Operator: Certification of receipt of hazardous materials covered by this manifest except as noted in item 19.			
Printed/Typed Name		Signature		Month Day Year	

GENERATOR

TRANSPORTER

FACILITY

GENERATOR'S COPY

UNIFORM HAZARDOUS WASTE MANIFEST		1. Generator's US EPA ID No. NOT APPLICABLE	Manifest Document No. 00057	2. Page 1 of 1	Information in the shaded areas is not required by Federal law.
3. Generator's Name and Mailing Address REVELLY INDUSTRIES, INC 1500 STUBBS INDIANAPOLIS, IN 46291		4. Generator's Phone (317) 298 6987 (Jim Bratina)		5. State Transporter's ID 6. State Facility's ID	
5. Transporter 1 Company Name EVER ENVIRONMENTAL		6. US EPA ID Number WI.P.O.S.J.O.O.I.I.I.I		7. State Transporter's Phone 304 327 3225	
7. Transporter 2 Company Name WTI		8. US EPA ID Number OH.D.O.6.3.9.1.3.9.09		E. State Transporter's ID F. Transporter's Phone 419 838 7500	
9. Designated Facility Name and Site Address ENVIRO SAFE SERVICES OF OHIO 876 INTER LAKE ROAD P.O. BOX 121571 CREDMO, OHIO 43110-7571		10. US EPA ID Number OH.D.O.4.5.2.9.3.7.0.6		D. State Facility's ID H. Facility's Phone 419 296 5100	
11. US DOT Description (Including Proper Shipping Name, Hazard Class, and ID Number)			12. Containers	13. Total Quantity	14. Unit Wt/Vol
a. RC, WASTE HAZARDOUS SUBSTANCE SOLID, NOS (NAME NA 1008 (WEATHERED COAL TAR AN/APHULT (RESIDUE))			No. Type		Waste No.
			1 CM	20 Y	
J. Additional Descriptions for Materials Listed Above			K. Handling Codes for Wastes Listed Above		
15. Special Handling Instructions and Additional Information ENVIRO SAFE RCN-2081AT					
16. GENERATOR'S CERTIFICATION: I hereby declare that the contents of this consignment are fully and accurately described above by proper shipping name and are classified, packed, marked, and labeled, and are in all respects in proper condition for transport by highway according to applicable international and national governmental regulations. If I am a large quantity generator, I certify that I have a program in place to reduce the volume and toxicity of waste generated to the degree I have determined to be economically practicable and that I have selected the practicable method of treatment, storage, or disposal currently available to me which minimizes the present and future threat to human health and the environment; OR, if I am a small quantity generator, I have made a good faith effort to minimize my waste generation and select the best waste management method that is available to me and that I can afford.					
Printed/Typed Name KIZIAN O RADUS		Signature <i>Kizian O Radus</i>		Month Day Year 10/11/2190	
17. Transporter 1 Acknowledgement of Receipt of Materials					
Printed/Typed Name		Signature		Month Day Year	
18. Transporter 2 Acknowledgement of Receipt of Materials					
Printed/Typed Name JAMES R. FREIMARK		Signature <i>James R. Freimark</i>		Month Day Year 10/11/2190	
19. Discrepancy Indication Space					
20. Facility Owner or Operator: Certification of receipt of hazardous materials covered by this manifest except as noted in Item 19.					
Printed/Typed Name		Signature		Month Day Year	

GENERATOR

TRANSPORTER

FACILITY

UNIFORM HAZARDOUS WASTE MANIFEST		1. Generator's US EPA ID No. NOT APPLICABLE	Manifest Document No. 000058	2. Page 1 of 1	Information in the shaded areas is not required by Federal law.	
3. Generator's Name and Mailing Address REILLY INDUSTRIES INC 1500 S TISSOT INDIANAPOLIS IN 46241		6. US EPA ID Number WV.P.0.0.0.0.0.1.1.9.1		C. State Transporter's ID D. Transporter's Phone 304 327 5225		
4. Generator's Phone (317) 298 6487		7. Transporter 2 Company Name WILL		E. State Transporter's ID F. Transporter's Phone 419 838 7911		
5. Transporter 1 Company Name BER ENVIRONMENTAL		8. US EPA ID Number IND.0.6.3.9.1.3.4.0.9		G. State Facility's ID H. Facility's Phone 419 255 5100		
9. Designated Facility Name and Site Address ENADORE - 2200 S. 10TH 316 W. 10TH ST INDIANAPOLIS IN 46202		10. US EPA ID Number IND.0.4.5.2.4.3.7.0.6				
11. US DOT Description (Including Proper Shipping Name, Hazard Class, and ID Number) HMI a. RAW, UNCLASIFIED HAZARDOUS SUBSTANCE SOLID, NOS, DCM, UNCLAS. (UNREMOVED COAL TARS AND ASPHALT RESIDUES)		12. Containers No.	Type	13. Total Quantity	14. Unit Wt/Vol	L Waste No.
		1	CM	20	Y	
J. Additional Descriptions for Materials Listed Above		K. Handling Codes for Wastes Listed Above				
15. Special Handling Instructions and Additional Information ENVIRONMENTAL WASTE						
16. GENERATOR'S CERTIFICATION: I hereby declare that the contents of this consignment are fully and accurately described above by proper shipping name and are classified, packed, marked, and labeled, and are in all respects in proper condition for transport by highway according to applicable international and national governmental regulations. If I am a large quantity generator, I certify that I have a program in place to reduce the volume and toxicity of waste generated to the degree I have determined to be economically practicable and that I have selected the practicable method of treatment, storage, or disposal currently available to me which minimizes the present and future threat to human health and the environment; OR, if I am a small quantity generator, I have made a good faith effort to minimize my waste generation and select the best waste management method that is available to me and that I can afford.						
Printed/Typed Name BRAND PAWS		Signature <i>Brand Paws</i>		Month Day Year 10/13/90		
17. Transporter 1 Acknowledgement of Receipt of Materials						
Printed/Typed Name JAYSON JORDAN		Signature <i>Jayson Jordan</i>		Month Day Year 10/13/90		
18. Transporter 2 Acknowledgement of Receipt of Materials						
Printed/Typed Name		Signature		Month Day Year		
19. Discrepancy Indication Space						
20. Facility Owner or Operator: Certification of receipt of hazardous materials covered by this manifest except as noted in Item 19.						
Printed/Typed Name		Signature		Month Day Year		

GENERATOR

TRANSPORTER

FACILITY

UNIFORM HAZARDOUS WASTE MANIFEST		Generator's US EPA ID No. NOT APPLICABLE	Manifest Document No. 00059	2. Page 1 of 1	Information in the shaded areas is not required by Federal law.
3. Generator's Name and Mailing Address KELLY INDUSTRIES INC 1500 S. TIGGS INDIANAPOLIS, IN 46241			4. Generator's Phone (317) 293 6987 (JIM BRATINA)		5. State Generator's ID No.
5. Transporter 1 Company Name EVER ENVIRONMENTAL		6. US EPA ID Number IN.P.0.0.0.0.1191		7. State Transporter's ID No.	
7. Transporter 2 Company Name WTL		8. US EPA ID Number O.H.D. 0.0.3.9.1.3.9.0.9		8. State Transporter's ID No.	
9. Designated Facility Name and Site Address ENVIROSAFE SERVICES OF OHIO 876 ONEER CREEK ROAD P.O. BOX 167571 OREGON, OHIO 43066-7571		10. US EPA ID Number O.H.D. 0.4.5.2.9.3.7.0.6		9. State Facility's ID No.	
11. US DOT Description (Including Proper Shipping Name, Hazard Class, and ID Number) HM		12. Containers No.	13. Total Quantity	14. Unit Wt/Vol	15. Waste No.
a. RP. WASTE HAZARDOUS SUBSTANCE SOLID, NOS, CRME, N9108 (NEARLY 50% TARTAR AND ADJUNCT RESIDUES)		1	20 Y		
b.					
c.					
d.					
J. Additional Descriptions for Materials Listed Above		K. Handling Codes for Wastes Listed Above			
15. Special Handling Instructions and Additional Information ENVIROSAFE PCN-2081AT					
16. GENERATOR'S CERTIFICATION: I hereby declare that the contents of this consignment are fully and accurately described above by proper shipping name and are classified, packed, marked, and labeled, and are in all respects in proper condition for transport by highway according to applicable international and national governmental regulations. If I am a large quantity generator, I certify that I have a program in place to reduce the volume and toxicity of waste generated to the degree I have determined to be economically practicable and that I have selected the practicable method of treatment, storage, or disposal currently available to me which minimizes the present and future threat to human health and the environment; OR, if I am a small quantity generator, I have made a good faith effort to minimize my waste generation and select the best waste management method that is available to me and that I can afford.					
Printed/Typed Name Bryan A. Roney		Signature <i>Bryan A. Roney</i>		Month Day Year 10/7/13 90	
17. Transporter 1 Acknowledgement of Receipt of Materials Printed/Typed Name		Signature		Month Day Year	
18. Transporter 2 Acknowledgement of Receipt of Materials Printed/Typed Name MELVIN W. RUDOLPH		Signature <i>Melvin Rudolph</i>		Month Day Year 10/7/13 90	
19. Discrepancy Indication Space					
20. Facility Owner or Operator: Certification of receipt of hazardous materials covered by this manifest except as noted in Item 19.					
Printed/Typed Name		Signature		Month Day Year	

GENERATOR

TRANSPORTER

FACILITY

UNIFORM HAZARDOUS WASTE MANIFEST

1. Generator's US EPA ID No.
NOT APPLICABLE

Manifest Document No.
00060

2. Page 1 of 1

Information in the shaded areas is not required by Federal law.

3. Generator's Name and Mailing Address

**RELY INDUSTRIES, INC
1500 S. TIGGS
INDIANAPOLIS, IN 46241**

4. Generator's Phone

(317) 248 6987 (JIM BEATWA)

5. Transporter 1 Company Name

~~**EVER ENVIRONMENTAL**~~

6. US EPA ID Number

~~**IN.P.0.0.0.0.11.4.1**~~

7. Transporter 2 Company Name

WTI

8. US EPA ID Number

OH.D.0.6.3.9.1.3.4.0.9

9. Designated Facility Name and Site Address

**ENVIROSAFE SERVICES OF OH
576 OILFIELD CENTER ROAD
PO BOX 167571
OREGON OHIO 43016-1571**

10. US EPA ID Number

OH.D.0.4.5.2.9.3.7.0.6

C. State Transporter's ID

IN 387 3225

E. State Transporter's ID

419 838 794

G. State Facility's ID

H. Facility's Phone

419 295 5100

11. US DOT Description (Including Proper Shipping Name, Hazard Class, and ID Number)

HM

RD, WASTE HAZARDOUS SUBSTANCE SOLID, NOS, 20ME, NATIVE (WEATHERED CORN AND A. AMPL. RESIDUES)

12. Containers

No.

Type

13. Total Quantity

14. Unit Wt/Vol

L Waste No.

1 CM 20 Y

J. Additional Descriptions for Materials Listed Above

K. Handling Codes for Wastes Listed Above

15. Special Handling Instructions and Additional Information

ENVIROSAFE FOR 208 AT

16. GENERATOR'S CERTIFICATION: I hereby declare that the contents of this consignment are fully and accurately described above by proper shipping name and are classified, packed, marked, and labeled, and are in all respects in proper condition for transport by highway according to applicable international and national governmental regulations.

If I am a large quantity generator, I certify that I have a program in place to reduce the volume and toxicity of waste generated to the degree I have determined to be economically practicable and that I have selected the practicable method of treatment, storage, or disposal currently available to me which minimizes the present and future threat to human health and the environment; OR, if I am a small quantity generator, I have made a good faith effort to minimize my waste generation and select the best waste management method that is available to me and that I can afford.

Printed/Typed Name

BENJAMIN P. RAY

Signature

Benjamin P. Ray

Month Day Year

6/7/3190

17. Transporter 1 Acknowledgement of Receipt of Materials

Printed/Typed Name

Signature

Month Day Year

18. Transporter 2 Acknowledgement of Receipt of Materials

Printed/Typed Name

MITCHELL R. HYATT

Signature

Mitchell Hyatt

Month Day Year

10/7/317C

19. Discrepancy Indication Space

20. Facility Owner or Operator: Certification of receipt of hazardous materials covered by this manifest except as noted in item 19.

Printed/Typed Name

Signature

Month Day Year

GENERATOR

TRANSPORTER

FACILITY

GENERATOR'S COPY

UNIFORM HAZARDOUS WASTE MANIFEST

1. Generator's US EPA ID No.
NOT APPLICABLE

Manifest Document No.
000.61

2. Page 1 of 1

Information in the shaded areas is not required by Federal law.

3. Generator's Name and Mailing Address
**REILLY INDUSTRIES, INC
1500 S TTI00S
INDIANAPOLIS, IN 46291**

4. Generator's Phone (317) 248-6487 (Jim Gratina)

5. Transporter 1 Company Name
BVER ENVIRONMENTAL

6. US EPA ID Number
WV.P.000001191

7. Transporter 2 Company Name
WTI

8. US EPA ID Number
OH.D.063973409

9. Designated Facility Name and Site Address
**ENVIRSAFE SERVICES OF OHIO
870 OUTER CLEVELAND ROAD
P.O. BOX 157571
OREGON, OHIO 43066-7571**

10. US EPA ID Number
OH.D.045243706

C. State Inspector ID
D. Transporter's State ID
E. State Transporter's ID
F. Transporter's Phone
G. State Facility's ID
H. Facility's Phone

11. US DOT Description (Including Proper Shipping Name, Hazard Class, and ID Number)

12. Containers No.	13. Total Quantity	14. Unit Wt/Vol	15. Waste No.
1	CM	20 Y	

a. **RD, WASTE HAZARDOUS SUBSTANCE SOLID, NON-FLAME, NA 1188 (WEATHERED COAL TAIL AND ALPHA RESIDUES)**

b.
c.
d.

J. Additional Descriptions for Materials Listed Above

K. Handling Codes for Wastes Listed Above

15. Special Handling Instructions and Additional Information
ENVIRSAFE PCIV-2081AF

16. GENERATOR'S CERTIFICATION: I hereby declare that the contents of this consignment are fully and accurately described above by proper shipping name and are classified, packed, marked, and labeled, and are in all respects in proper condition for transport by highway according to applicable international and national governmental regulations.

Printed/Typed Name: **BRIAN DRAPUS** Signature: *Brian Drapus* Month Day Year: **10/7/16/90**

17. Transporter 1 Acknowledgement of Receipt of Materials
Printed/Typed Name: **JAYSON JORDAN** Signature: *Jayson Jordan* Month Day Year: **10/7/16/90**

18. Transporter 2 Acknowledgement of Receipt of Materials
Printed/Typed Name: Signature: Month Day Year:

19. Discrepancy Indication Space

20. Facility Owner or Operator: Certification of receipt of hazardous materials covered by this manifest except as noted in item 19.
Printed/Typed Name: Signature: Month Day Year:

GENERATOR
TRANSPORTER
FACILITY

GENERATOR'S COPY

UNIFORM HAZARDOUS WASTE MANIFEST

1. Generator's US EPA ID No.
NOT APPLICABLE

Manifest Document No.
000-62

2. Page 1 of 1

Information in the shaded areas is not required by Federal law.

3. Generator's Name and Mailing Address
**REILLY INDUSTRIES, INC
1500 S. TIGAS
INDIANAPOLIS, IN 46241**

4. Generator's Phone (317) 248-6487 (Jim Reilly)

5. Transporter 1 Company Name
~~EVER ENGINEERING~~

6. US EPA ID Number
~~HWY-000001141~~

7. Transporter 2 Company Name
WTI

8. US EPA ID Number
OH.D.0639.1.3409

9. Designated Facility Name and Site Address
**WILCOX WASTE SERVICES OF INCO
370 OBER CREEK ROAD
PO BOX 107511
CLEAN OIL 4306-757**

10. US EPA ID Number
OH.D.0452.9.3706

A. State (Required for certain states)

B. State (Required for certain states)

C. State Transporter ID

D. Transporter's Phone: **317-248-225**

E. State Transporter's ID

F. Transporter's Phone: **419-238-771**

G. State Facility ID

H. Facility's Phone: **419-255-5100**

11. US DOT Description (Including Proper Shipping Name, Hazard Class, and ID Number)	12. Containers		13. Total Quantity	14. Unit Wt/Vol	L Waste No.
	No.	Type			
a. LD, MIXED HAZARDOUS SUBSTANCE SOLID, INHIBITED, NA 1185 (UNCLASIFIED (UNCLAS) AND ASPHALT REMOVES)	1	CM	20	Y	
b.					
c.					
d.					

J. Additional Descriptions for Materials Listed Above

K. Handling Codes for Wastes Listed Above

15. Special Handling Instructions and Additional Information
ENVIRONMENTAL SAFE KCN-2081 AT

16. GENERATOR'S CERTIFICATION: I hereby declare that the contents of this consignment are fully and accurately described above by proper shipping name and are classified, packed, marked, and labeled, and are in all respects in proper condition for transport by highway according to applicable international and national governmental regulations.

If I am a large quantity generator, I certify that I have a program in place to reduce the volume and toxicity of waste generated to the degree I have determined to be economically practicable and that I have selected the practicable method of treatment, storage, or disposal currently available to me which minimizes the present and future threat to human health and the environment; OR, if I am a small quantity generator, I have made a good faith effort to minimize my waste generation and select the best waste management method that is available to me and that I can afford.

Printed/Typed Name: **Brian O'Leary** Signature: *Brian O'Leary* Month Day Year: **10-7-16-190**

17. Transporter 1 Acknowledgement of Receipt of Materials
Printed/Typed Name: _____ Signature: _____ Month Day Year: _____

18. Transporter 2 Acknowledgement of Receipt of Materials
Printed/Typed Name: **MITCHELL HAMIL** Signature: *Mitchell Hamill* Month Day Year: **10-7-16-190**

19. Discrepancy Indication Space

20. Facility Owner or Operator: Certification of receipt of hazardous materials covered by this manifest except as noted in Item 19.
Printed/Typed Name: _____ Signature: _____ Month Day Year: _____

GENERATOR
TRANSPORTER
FACILITY

UNIFORM HAZARDOUS WASTE MANIFEST		1. Generator's US EPA ID No. NOT APPLICABLE	Manifest Document No. 080.63	2. Page 1 of 1	Information in the shaded areas is not required by Federal law.
3. Generator's Name and Mailing Address REILLY INDUSTRIES, INC 1500 S TIGES INDIANAPOLIS, IN 46241		6. US EPA ID Number IND. 0.0.0.0.1.1.1.1		C. State Transporter's ID 304 303 3225	
4. Generator's Phone (317) 248 6487 (JIM BERTHA)		8. US EPA ID Number OH.D.0.6.3.9.1.3.4.0.7		E. State Transporter's ID	
5. Transporter 1 Company Name OVER ENVIRONMENTAL		10. US EPA ID Number OH.D.0.4.5.2.9.5.7.0.6		F. Transporter's Phone 419 338 7111	
7. Transporter 2 Company Name WTI		9. Designated Facility Name and Site Address WILSON SERVICE CO OHIO 576 OVER CREEK ROAD DO SOX 141571 MELAN OH 43016-1571		G. State Facility's ID	
11. US DOT Description (Including Proper Shipping Name, Hazard Class, and ID Number) IHM		12. Containers No. Type	13. Total Quantity	14. Unit Wt/Vol	L Waste No.
a. RD. HAZARDOUS SUBSTANCE SOLID, NO. NAME UNL38, (WEATHERED (OIL TANKS) PHILIP REWES)		1	20	Y	
b.					
c.					
d.					
J. Additional Descriptions for Materials Listed Above		K. Handling Codes for Wastes Listed Above			
15. Special Handling Instructions and Additional Information EMERGENCY KEN-2051 AT					
16. GENERATOR'S CERTIFICATION: I hereby declare that the contents of this consignment are fully and accurately described above by proper shipping name and are classified, packed, marked, and labeled; and are in all respects in proper condition for transport by highway according to applicable international and national governmental regulations. If I am a large quantity generator, I certify that I have a program in place to reduce the volume and toxicity of waste generated to the degree I have determined to be economically practicable and that I have selected the practicable method of treatment, storage, or disposal currently available to me which minimizes the present and future threat to human health and the environment; OR, if I am a small quantity generator, I have made a good faith effort to minimize my waste generation and select the best waste management method that is available to me and that I can afford.					
Printed/Typed Name BRIAN DRAY		Signature <i>Brian Dray</i>		Month Day Year 10 7 1990	
17. Transporter 1 Acknowledgement of Receipt of Materials					
Printed/Typed Name		Signature		Month Day Year	
18. Transporter 2 Acknowledgement of Receipt of Materials					
Printed/Typed Name JAMES R. FREIMARK		Signature <i>James R. Freimark</i>		Month Day Year 10 7 1990	
19. Discrepancy Indication Space					
20. Facility Owner or Operator: Certification of receipt of hazardous materials covered by this manifest except as noted in item 19.					
Printed/Typed Name		Signature		Month Day Year	

GENERATOR
TRANSPORTER
FACILITY

GENERATOR'S COPY

UNIFORM HAZARDOUS WASTE MANIFEST		1. Generator's US EPA ID No. NOT APPLICABLE	Manifest Document No. 00069	2. Page 1 of 1	Information in the shaded areas is not required by Federal law.
3. Generator's Name and Mailing Address KEVIN INDUSTRIES, INC 1500 S. TIBBBS INDIANAPOLIS, IN 46241					A. State-Designated Document Number B. State-Designated Document Number C. State-Designated Document Number
4. Generator's Phone (317) 248 6987 (Jim Beating)					
5. Transporter 1 Company Name BYER ENVIRONMENTAL		6. US EPA ID Number IN.P.0.00.0.01.1.9.1		C. State Transporter's ID D. Transporter's Phone 304 381 3025	
7. Transporter 2 Company Name WTT		8. US EPA ID Number OH.D.0.63.91.34.09		E. State Transporter's ID F. Transporter's Phone 719 838 7711	
9. Designated Facility Name and Site Address EMVRO SAFE SERVICES OF OH 876 OTER LEEB RD P.O. Box 167571 COLUMB, OH 43016 871		10. US EPA ID Number OH.D.0.9.5.2.4.3.7.0.6		G. State Facility's ID H. Facility's Phone 419 255 5900	
11. US DOT Description (Including Proper Shipping Name, Hazard Class, and ID Number)		12. Containers		13. Total Quantity	14. Unit Wt/Vol
a. RQ, WASTE HAZARDOUS SUBSTANCE SOLID NON DRIE. NA988. (WEATHERED COAL TAR IN DRIE RESIDUES)		No. Type 1 CM		20	Y
b.					
c.					
d.					
15. Additional Descriptions for Materials Listed Above		K. Handling Codes for Wastes Listed Above			
15. Special Handling Instructions and Additional Information EMVRO SAFE RCN-2089 AT					
16. GENERATOR'S CERTIFICATION: I hereby declare that the contents of this consignment are fully and accurately described above by proper shipping name and are classified, packed, marked, and labeled, and are in all respects in proper condition for transport by highway according to applicable international and national governmental regulations. If I am a large quantity generator, I certify that I have a program in place to reduce the volume and toxicity of waste generated to the degree I have determined to be economically practicable and that I have selected the practicable method of treatment, storage, or disposal currently available to me which minimizes the present and future threat to human health and the environment; OR, if I am a small quantity generator, I have made a good faith effort to minimize my waste generation and select the best waste management method that is available to me and that I can afford.					
Printed/Typed Name BRIAN D RADYS		Signature <i>Brian Radys</i>		Month Day Year 10 7 19 0	
17. Transporter 1 Acknowledgement of Receipt of Materials					
Printed/Typed Name JAYSON JORDAN		Signature <i>Jayson Jordan</i>		Month Day Year 10 7 19 0	
18. Transporter 2 Acknowledgement of Receipt of Materials					
Printed/Typed Name		Signature		Month Day Year	
19. Discrepancy Indication Space					
20. Facility Owner or Operator: Certification of receipt of hazardous materials covered by this manifest except as noted in Item 19.					
Printed/Typed Name		Signature		Month Day Year	

GENERATOR

TRANSPORTER

FACILITY

GENERATOR'S COPY

UNIFORM HAZARDOUS WASTE MANIFEST

1. Generator's US EPA ID No.
NOT AVAILABLE

Manifest Document No.
000055

2. Page 1 of 1

Information in the shaded areas is not required by Federal law.

3. Generator's Name and Mailing Address
**REILLY INDUSTRIES, IN
1500 S TISSOT
INDIANAPOLIS, IN 46291**

4. Generator's Phone (317) **248-6987 (Jim Bratina)**

5. Transporter 1 Company Name
~~BYER ENVIRONMENTAL~~

6. US EPA ID Number
~~WV P 0000000011~~

7. Transporter 2 Company Name
WTI

8. US EPA ID Number
OH.D.06.39.134.09

9. Designated Facility Name and Site Address
**ENVIROSAFE SERVICES OF OHIO
376 OTTER CREEK ROAD
PO BOX 167571
OREGON OH 43616-7571**

10. US EPA ID Number
OH.D.04.524.37.06

C. State Transporter's ID
OH 357 2225

D. Transporter's Phone
90 338 7511

E. State Transporter's ID

F. Transporter's Phone
90 338 7511

G. State Facility's ID

H. Facility's Phone
419 255 9100

11. US DOT Description (Including Proper Shipping Name, Hazard Class, and ID Number)	12. Containers		13. Total Quantity	14. Unit Wt/Vol	15. Waste No.
	No.	Type			
a. HM RD WASTE HAZARDOUS SUBSTANCE SOLID, NOS, OR ME NAME (WEATHERED COAL TAR AND ASPHALT RESIDUES)	1	CM	20	Y	
b.					
c.					
d.					

J. Additional Descriptions for Materials Listed Above

K. Handling Codes for Wastes Listed Above

15. Special Handling Instructions and Additional Information
ENVIROSAFE PON-2081AT

16. GENERATOR'S CERTIFICATION: I hereby declare that the contents of this consignment are fully and accurately described above by proper shipping name and are classified, packed, marked, and labeled, and are in all respects in proper condition for transport by highway according to applicable international and national governmental regulations.

If I am a large quantity generator, I certify that I have a program in place to reduce the volume and toxicity of waste generated to the degree I have determined to be economically practicable and that I have selected the practicable method of treatment, storage, or disposal currently available to me which minimizes the present and future threat to human health and the environment; OR, if I am a small quantity generator, I have made a good faith effort to minimize my waste generation and select the best waste management method that is available to me and that I can afford.

Printed/Typed Name: **BRIAN DRADUS** Signature: *Brian Dradus* Month Day Year: **10/7/17 90**

17. Transporter 1 Acknowledgement of Receipt of Materials
Printed/Typed Name: _____ Signature: _____ Month Day Year: _____

18. Transporter 2 Acknowledgement of Receipt of Materials
Printed/Typed Name: **JAMES R. FREIMARK** Signature: *James R. Freimark* Month Day Year: **10/7/17 90**

19. Discrepancy Indication Space

20. Facility Owner or Operator: Certification of receipt of hazardous materials covered by this manifest except as noted in item 19.
Printed/Typed Name: _____ Signature: _____ Month Day Year: _____

GENERATOR
TRANSPORTER
FACILITY

UNIFORM HAZARDOUS WASTE MANIFEST

1. Generator's US EPA ID No. **NE APPLICABLE**

Manifest Document No. **000166**

2. Page 1 of 1

Information in the shaded areas is not required by Federal law.

3. Generator's Name and Mailing Address **PEKLY INDUSTRIES, INC
1500 S. TUBBS
INDIANAPOLIS, IN 46241**

4. Generator's Phone **(317) 248-6887 (AM BERTINA)**

5. Transporter 1 Company Name **EVER ENVIRONMENTAL**

6. US EPA ID Number **WVPO.000.01191**

7. Transporter 2 Company Name **WTI**

8. US EPA ID Number **OH.D.0639.13409**

9. Designated Facility Name and Site Address **ENVIRSAFE SERVICES OF OHIO
876 OVER CREEK ROAD
P.O. BOX 167511
OREGON, OHIO 43616-7511**

10. US EPA ID Number **OH.D.095293700**

11. US DOT Description (Including Proper Shipping Name, Hazard Class, and ID Number)
10, WASTE HAZARDOUS SUBSTANCE SOLID NON FLAMM, NA 1000, UNREACTED COAL TAR AND ASPHALT (RESINES)

12. Containers	13. Total Quantity	14. Unit Wt/Vol	15. Waste No.
No.	Type		
1	1CM	20 Y	

J. Additional Descriptions for Materials Listed Above

K. Handling Codes for Wastes Listed Above

15. Special Handling Instructions and Additional Information **ENVIRSAFE AN-2081AT**

16. GENERATOR'S CERTIFICATION: I hereby declare that the contents of this consignment are fully and accurately described above by proper shipping name and are classified, packed, marked, and labeled, and are in all respects in proper condition for transport by highway according to applicable international and national governmental regulations.

Printed/Typed Name **BRAND RADUS** Signature *Brand Radus* Month Day Year **10/7/1990**

17. Transporter 1 Acknowledgement of Receipt of Materials
Printed/Typed Name _____ Signature _____ Month Day Year _____

18. Transporter 2 Acknowledgement of Receipt of Materials
Printed/Typed Name **JERRY J. FAHRER** Signature *Jerry J. Fahrer* Month Day Year **10/7/1990**

19. Discrepancy Indication Space

20. Facility Owner or Operator: Certification of receipt of hazardous materials covered by this manifest except as noted in Item 19.

Printed/Typed Name _____ Signature _____ Month Day Year _____

GENERATOR

TRANSPORTER

FACILITY

GENERATOR'S COPY

UNIFORM HAZARDOUS WASTE MANIFEST

1. Generator's US EPA ID No.
NOT APPLICABLE

Manifest Document No.
000067

2. Page 1 of 1

Information in the shaded areas is not required by Federal law.

3. Generator's Name and Mailing Address

**REILLY INDUSTRIES, INC
1300 S. TIBBOS
WOMWADOK, IN 46291**

4. Generator's Phone

(317) 298 6877 (M. BERTINA)

5. Transporter 1 Company Name

BVER ENVIRONMENTAL

6. US EPA ID Number

IN.P.0.0.0.0.1.1.91

7. Transporter 2 Company Name

WTI

8. US EPA ID Number

OH.D.0.6.3.9.1.3.4.0.9

9. Designated Facility Name and Site Address

**ENVIRO LIFE SERVICES OF OHIO
515 MILL CREEK ROAD
P.O. BOX 1-7511
OREON, OHIO 43061511**

10. US EPA ID Number

OH.D.0.9.5.2.9.5.1.0.6

C. State Transporter ID
D. Transporter's Phone **804 385 3226**
E. State Transporter's ID
F. Transporter's Phone **419 838 7911**
G. State Facility's ID
H. Facility's Phone **419 255 9900**

11. US DOT Description (Including Proper Shipping Name, Hazard Class, and ID Number)

**HM
a. KO. WASTE HAZARDOUS SUBSTANCE SOLID AND LIQ. (WEARIED COACH, TRUCKS, AIRPORT RESIDUES)**

12. Containers No.	13. Total Quantity	14. Unit Wt/Vol	15. Waste No.
1 CM	20	Y	

J. Additional Descriptions for Materials Listed Above

K. Handling Class for Wastes Listed Above

15. Special Handling Instructions and Additional Information

ENVIRO LIFE HW-2081AT

16. GENERATOR'S CERTIFICATION: I hereby declare that the contents of this consignment are fully and accurately described above by proper shipping name and are classified, packed, marked, and labeled, and are in all respects in proper condition for transport by highway according to applicable international and national governmental regulations.

If I am a large quantity generator, I certify that I have a program in place to reduce the volume and toxicity of waste generated to the degree I have determined to be economically practicable and that I have selected the practicable method of treatment, storage, or disposal currently available to me which minimizes the present and future threat to human health and the environment; OR, if I am a small quantity generator, I have made a good faith effort to minimize my waste generation and select the best waste management method that is available to me and that I can afford.

Printed/Typed Name

BRUNDA

Signature

[Signature]

Month Day Year

8 7 1 1990

17. Transporter 1 Acknowledgement of Receipt of Materials

Printed/Typed Name

JAYSON JORDAN

Signature

[Signature]

Month Day Year

8 7 1 1990

18. Transporter 2 Acknowledgement of Receipt of Materials

Printed/Typed Name

Signature

Month Day Year

19. Discrepancy Indication Space

20. Facility Owner or Operator: Certification of receipt of hazardous materials covered by this manifest except as noted in item 19.

Printed/Typed Name

Signature

Month Day Year

GENERATOR

TRANSPORTER

FACILITY

GENERATOR'S COPY

UNIFORM HAZARDOUS WASTE MANIFEST

1. Generator's US EPA ID No.
No. **HAAL15LE**

Manifest
Number
00008

2. Page 1
of 1

Information in the shaded areas is not required by Federal law.

3. Generator's Name and Mailing Address
**KEILY INDUSTRIES INC
1500 S. T. STS
INDIANAPOLIS, IN 46211**

4. State Identification Number

4. Generator's Phone
(317) 248-6487 (Jim Bratina)

5. State Generator's ID

5. Transporter 1 Company Name
BYER ENVIRONMENTAL

6. State Transporter's ID

6. US EPA ID Number
IN.P.0.0.0.0.1.1.91

7. State Transporter's ID

7. Transporter 2 Company Name
WTI

8. State Transporter's ID

8. US EPA ID Number
OH.D.0.6.3.9.1.3.4.0.9

9. State Transporter's ID

9. Designated Facility Name and Site Address
**ENVIROSAFE SERVICES OF OH
976 JETER CREEK ROAD
P.O. BOX 107571
OREGON, OHIO 4306-7571**

10. State Facility's ID

10. US EPA ID Number
OH.D.0.4.5.2.1.3.7.0.6

11. Facility's Name

11. US DOT Description (Including Proper Shipping Name, Hazard Class, and ID Number)

12. Containers

13. Total Quantity

14. Unit Wt/Vol

1. Waste No.

a. **RQ WASTE HAZARDOUS SUBSTANCE SOLID, NOS OR ME, NATA (WEATHERED CONTAINER AND ANNUAL RESIDUES)**

No. Type

20 Y

1 CM

b.

c.

d.

J. Additional Descriptions for Materials Listed Above

K. Handling Conditions for Wastes Listed Above

15. Special Handling Instructions and Additional Information
ENVIROSAFE RN-2081AT

16. GENERATOR'S CERTIFICATION: I hereby declare that the contents of this consignment are fully and accurately described above by proper shipping name and are classified, packed, marked, and labeled, and are in all respects in proper condition for transport by highway according to applicable international and national governmental regulations. If I am a large quantity generator, I certify that I have a program in place to reduce the volume and toxicity of waste generated to the degree I have determined to be economically practicable and that I have selected the practicable method of treatment, storage, or disposal currently available to me which minimizes the present and future threat to human health and the environment; OR, if I am a small quantity generator, I have made a good faith effort to minimize my waste generation and select the best waste management method that is available to me and that I can afford.

Printed/Typed Name
Brian D. Davis

Signature
Brian D. Davis

Month Day Year
07 18 90

17. Transporter 1 Acknowledgement of Receipt of Materials
Printed/Typed Name
Elizaga Aguiere

Signature
Elizaga Aguiere

Month Day Year
07 18 90

18. Transporter 2 Acknowledgement of Receipt of Materials
Printed/Typed Name

Signature

Month Day Year

19. Discrepancy Indication Space

20. Facility Owner or Operator: Certification of receipt of hazardous materials covered by this manifest except as noted in Item 19.

Printed/Typed Name

Signature

Month Day Year

GENERATOR

TRANSPORTER

FACILITY

GENERATOR'S COPY

UNIFORM HAZARDOUS WASTE MANIFEST

1. Generator's US EPA ID No. NOT APPLICABLE

Manifest Number 08-0109

2. Page 1 of 1 Information in the shaded areas is not required by Federal law.

3. Generator's Name and Mailing Address KELLY INDUSTRIES, INC 1300 S. TIBBS INDIANAPOLIS, IN 46241

4. Generator's Phone (317) 248-6871 (Jim Bratina)

5. Transporter 1 Company Name WTI EVER ENVIRONMENTAL 6. US EPA ID Number W.P.000001191

7. Transporter 2 Company Name WTI 8. US EPA ID Number O.H.D.063913409

9. Designated Facility Name and Site Address ENVIRSAFE SERVICES OF OHIO 876 WINTER LAKE ROAD P.O. BOX 157571 CLEVELAND, OHIO 43161-7571 10. US EPA ID Number O.H.D.045215706

11. US DOT Description (Including Proper Shipping Name, Hazard Class, and ID Number) HM 12. Containers No. Type 13. Total Quantity 14. Unit Wt/Vol 15. Waste No.

a. 10. WASTE HAZARDOUS SUBSTANCE SOLID, NOS, 02ME, NA918 (WEATHERED COAL TARB AND A.M.M.T. RESIDUE)

1 1CM 20 Y

b.

c.

d.

J. Additional Descriptions for Materials Listed Above

K. Handling Codes for Wastes Listed Above

15. Special Handling Instructions and Additional Information ENVIRSAFE KN-2081AT

16. GENERATOR'S CERTIFICATION: I hereby declare that the contents of this consignment are fully and accurately described above by proper shipping name and are classified, packed, marked, and labeled, and are in all respects in proper condition for transport by highway according to applicable international and national governmental regulations.

Printed/Typed Name BRIAN DRADUS Signature [Signature] Month Day Year 07/18/90

17. Transporter 1 Acknowledgement of Receipt of Materials Printed/Typed Name [Signature] Signature [Signature] Month Day Year

18. Transporter 2 Acknowledgement of Receipt of Materials Printed/Typed Name JAMES R. FREIMARK Signature [Signature] Month Day Year 07/18/90

19. Discrepancy Indication Space

20. Facility Owner or Operator: Certification of receipt of hazardous materials covered by this manifest except as noted in item 19.

Printed/Typed Name Signature Month Day Year

GENERATOR

TRANSPORTER

FACILITY

UNIFORM HAZARDOUS WASTE MANIFEST

1. Generator's US EPA ID No.
NOT APPLICABLE

Manifest Document No.
00070

2. Page 1 of 1

Information in the shaded areas is not required by Federal law.

3. Generator's Name and Mailing Address
**REILLY INDUSTRIES INC
1500 S. TISBS
INDIANAPOLIS, IN 46241**

4. Generator's Phone (317) 248 6887 (JIM BERTINA)

5. Transporter 1 Company Name
BVER ENVIRONMENTAL

6. US EPA ID Number
IN.P.0.0.0001.1.41

7. Transporter 2 Company Name
WTT

8. US EPA ID Number
OH.D.0.6.3473.409

9. Designated Facility Name and Site Address
**ENVIRONMENTAL SERVICE OF OHIO
376 SITER CREEK ROAD
P.O. BOX 107571
OREGON, OHIO 43616-7571**

10. US EPA ID Number
OH.D.0.4.5.29.37.0.6

11. US DOT Description (Including Proper Shipping Name, Hazard Class, and ID Number)

a.	b.	c.	d.	12. Containers		13. Total Quantity	14. Unit Wt/Vol	15. Waste No.
				No.	Type			
20, WASTE HAZARDOUS SUBSTANCE SOLID NON-FLAMMABLE (WEATHERED CONTAINERS AND ASPHALT RESIDUES)				1	CM	20	Y	

1. Additional Descriptions for Materials Listed Above

K. Handling Codes for Waste Listed Above

15. Special Handling Instructions and Additional Information
EMERGENCY PCN - 2081AT

16. GENERATOR'S CERTIFICATION: I hereby declare that the contents of this consignment are fully and accurately described above by proper shipping name and are classified, packed, marked, and labeled, and are in all respects in proper condition for transport by highway according to applicable international and national governmental regulations.

Printed/Typed Name: **BRIAN D RHOUS** Signature: *Brian D Rhoous* Month Day Year: **10.7.1990**

17. Transporter 1 Acknowledgement of Receipt of Materials
Printed/Typed Name: **JAYSON JORDEN** Signature: *Jayson Jordan* Month Day Year: **10.7.1990**

18. Transporter 2 Acknowledgement of Receipt of Materials
Printed/Typed Name: Signature: Month Day Year:

19. Discrepancy Indication Space

20. Facility Owner or Operator: Certification of receipt of hazardous materials covered by this manifest except as noted in Item 19.

Printed/Typed Name: Signature: Month Day Year:

GENERATOR

TRANSPORTER

FACILITY

UNIFORM HAZARDOUS WASTE MANIFEST		1. Generator's US EPA ID No. NOT APPLICABLE	Manifest Document No. 00071	2. Page 1 of 1	Information in the shaded areas is not required by Federal law.
3. Generator's Name and Mailing Address REVELY INDUSTRIES, INC 1500 S. TIGGS INDIANAPOLIS, IN 46291		6. US EPA ID Number WV P.O. 4.U.O.U. 1.19.1		C. State Transporter ID 000000000	
4. Generator's Phone (317) 248 6987 (Jim Beatina)		8. US EPA ID Number OHDO63913409		D. Transporter's State OH 387325	
5. Transporter 1 Company Name BVER ENVIRONMENTAL		10. US EPA ID Number 10HD045493706		E. State Transporter's ID 991358724	
7. Transporter 2 Company Name WTI		9. Designated Facility Name and Site Address ENVIRONMENTAL SERVICE, INC 376 OBERCREEK ROAD P.O. BOX 41571 OREGON 97143 92467571		F. Transporter's Phone 991358724	
11. US DOT Description (Including Proper Shipping Name, Hazard Class, and ID Number) RM		12. Containers No. Type		13. Total Quantity	
a. RD, WASTE HAZARDOUS SUBSTANCE SOLID, NON-ORMC NAMES (WEATHERED COAL TAR 1-0 20112 RESIDUE)		1. 1 CM		20 Y	
b.					
c.					
d.					
J. Additional Descriptions for Materials Listed Above		K. Handling Codes for Wastes Listed Above			
15. Special Handling Instructions and Additional Information ENVIRONMENTAL RCN - 2031AT					
16. GENERATOR'S CERTIFICATION: I hereby declare that the contents of this consignment are fully and accurately described above by proper shipping name and are classified, packed, marked, and labeled, and are in all respects in proper condition for transport by highway according to applicable international and national governmental regulations. If I am a large quantity generator, I certify that I have a program in place to reduce the volume and toxicity of waste generated to the degree I have determined to be economically practicable and that I have selected the practicable method of treatment, storage, or disposal currently available to me which minimizes the present and future threat to human health and the environment; OR, if I am a small quantity generator, I have made a good faith effort to minimize my waste generation and select the best waste management method that is available to me and that I can afford.					
Printed/Typed Name Ben O'Leary		Signature <i>Ben O'Leary</i>		Month Day Year 10/7/1990	
17. Transporter 1 Acknowledgement of Receipt of Materials					
Printed/Typed Name JERRY J. FAHRER		Signature <i>Jerry J. Fahrer</i>		Month Day Year 10/7/1990	
18. Transporter 2 Acknowledgement of Receipt of Materials					
19. Discrepancy Indication Space					
20. Facility Owner or Operator: Certification of receipt of hazardous materials covered by this manifest except as noted in item 19.					
Printed/Typed Name		Signature		Month Day Year	

GENERATOR

TRANSPORTER

FACILITY

GENERATOR'S COPY

UNIFORM HAZARDOUS WASTE MANIFEST

1. Generator's US EPA ID No.
NOT APPLICABLE

Manifest Document No.
00072

2. Page 1 of 1
Information in the shaded areas is not required by Federal law.

3. Generator's Name and Mailing Address REMY INDUSTRIES, INC. 1500 S 7100S INDIANAPOLIS IN 46291		State Manifest Document Number
4. Generator's Phone (317) 298 6487 (2nd BETA)		State Generator's ID
5. Transporter 1 Company Name OVER ENVIRONMENTAL	6. US EPA ID Number WI.P.0.0.0.0.0.1.1.1	C. State Transporter's ID
7. Transporter 2 Company Name WTI	8. US EPA ID Number OH.D.0.6.3.1.1.3.4.0.9	D. Transporter's Phone 304 307 3226
9. Designated Facility Name and Site Address ENVIRONMENTAL SERVICES OF OHIO 870 WEST CREEK ROAD PO BOX 17571 OREGON CITY OH 45167-0771		E. State Transporter's ID
10. US EPA ID Number OH.D.0.4.5.2.4.3.1.0.6		F. Transporter's Phone 419 893 7111
		G. State Facility's ID
		H. Facility's Phone 419 295 9000

11. US DOT Description (Including Proper Shipping Name, Hazard Class, and ID Number)	12. Containers		13. Total Quantity	14. Unit Wt/Vol	L Waste No.
	No.	Type			
a. HMI RO, WASTE HAZARDOUS SUBSTANCE SOLID NO. 1,024, 1,025, 1,026 (WEATHERED (CAL. OR NO. 1,024, 1,025, 1,026))		1 CM		20 Y	
b.					
c.					
d.					

J. Additional Descriptions for Materials Listed Above	K. Handling Codes for Wastes Listed Above
---	---

15. Special Handling Instructions and Additional Information
ENVIRONMENTAL SERVICES

16. **GENERATOR'S CERTIFICATION:** I hereby declare that the contents of this consignment are fully and accurately described above by proper shipping name and are classified, packed, marked, and labeled, and are in all respects in proper condition for transport by highway according to applicable international and national governmental regulations.
If I am a large quantity generator, I certify that I have a program in place to reduce the volume and toxicity of waste generated to the degree I have determined to be economically practicable and that I have selected the practicable method of treatment, storage, or disposal currently available to me which minimizes the present and future threat to human health and the environment; OR, if I am a small quantity generator, I have made a good faith effort to minimize my waste generation and select the best waste management method that is available to me and that I can afford.

Printed/Typed Name: **ELIAND RIGGS** Signature: *[Signature]* Month Day Year: **10.7.1990**

17. Transporter 1 Acknowledgement of Receipt of Materials
Printed/Typed Name: _____ Signature: _____ Month Day Year: _____

18. Transporter 2 Acknowledgement of Receipt of Materials
Printed/Typed Name: **DAN BRINEMAN** Signature: *[Signature]* Month Day Year: **10.7.1990**

19. Discrepancy Indication Space

20. Facility Owner or Operator: Certification of receipt of hazardous materials covered by this manifest except as noted in Item 19.
Printed/Typed Name: _____ Signature: _____ Month Day Year: _____

GENERATOR
TRANSPORTER
FACILITY

UNIFORM HAZARDOUS WASTE MANIFEST

1. Generator's US EPA ID No.

NOT APPLICABLE

Manifest Document No. 00873

2. Page 1 of 1

Information in the shaded areas is not required by Federal law.

3. Generator's Name and Mailing Address

Kelly Industrial, Inc.
1505 S 1888
INDIANAPOLIS IN 46221

4. Generator's Phone

(317) 248 6487

5. Transporter 1 Company Name

~~EVER ENVIRONMENTAL~~

6. US EPA ID Number

WV 000001111

7. Transporter 2 Company Name

WTZ

8. US EPA ID Number

OH 0063912401

9. Designated Facility Name and Site Address

ENVISAFE SERVICES OF OHIO
576 OITEK CREEK ROAD
PO BOX 967511

10. US EPA ID Number

OH 0045293706

11. US DOT Description (Including Proper Shipping Name, Hazard Class, and ID Number)

IHM

a. RC WASTE HAZARDOUS SUSCEPTIBLE SOLID MUS. ORG
NATURAL WEATHERED COAL TAIL AND ASPHALT RESIDUES!

12. Containers No. Type

1 CM 60 Y

13. Total Quantity

14. Unit Wt/Vol

15. Waste No.

J. Additional Descriptions for Materials Listed Above

K. Handling Codes for Wastes Listed Above

15. Special Handling Instructions and Additional Information

ENVISAFE RCN-2081AT

16. GENERATOR'S CERTIFICATION: I hereby declare that the contents of this consignment are fully and accurately described above by proper shipping name and are classified, packed, marked, and labeled, and are in all respects in proper condition for transport by highway according to applicable international and national governmental regulations.

If I am a large quantity generator, I certify that I have a program in place to reduce the volume and toxicity of waste generated to the degree I have determined to be economically practicable and that I have selected the practicable method of treatment, storage, or disposal currently available to me which minimizes the present and future threat to human health and the environment; OR, if I am a small quantity generator, I have made a good faith effort to minimize my waste generation and select the best waste management method that is available to me and that I can afford.

Printed/Typed Name
Brend Prows

Signature
Brend Prows

Month Day Year
07 11 96

17. Transporter 1 Acknowledgement of Receipt of Materials

Printed/Typed Name

Signature

Month Day Year

18. Transporter 2 Acknowledgement of Receipt of Materials

Printed/Typed Name

Signature

Month Day Year

19. Discrepancy Indication Space

20. Facility Owner or Operator: Certification of receipt of hazardous materials covered by this manifest except as noted in Item 19.

Printed/Typed Name

Signature

Month Day Year

GENERATOR

TRANSPORTER

FACILITY

GENERATOR'S COPY

UNIFORM HAZARDOUS WASTE MANIFEST		1. Generator's US EPA ID No. <i>Not Applicable</i>	Manifest Document No. <i>000074</i>	2. Page 1 of 1	Information in the shaded areas is not required by Federal law.
3. Generator's Name and Mailing Address <i>Reilly Industries Inc 1500 S. T. Blvd Indianapolis IN 46241</i>		6. US EPA ID Number <i>OH.D.0.6.3.9.1.3.4.0.9</i>		C. State Transporter's ID <i>OH 53 334</i>	
4. Generator's Phone <i>(317) 248-6487</i>		8. US EPA ID Number		E. State Transporter's ID	
5. Transporter 1 Company Name <i>WTI</i>		10. US EPA ID Number <i>OH.D.0.4.5.2.4.3.7.0.6</i>		F. Transporter's Phone	
7. Transporter 2 Company Name				G. State Facility's ID	
9. Designated Facility Name and Site Address <i>Envirosulf Services of Ohio 871 Otter Creek Road P.O. Box 167571 Columbus Ohio 43216-7571</i>				H. Facility's Phone <i>614-259-9100</i>	
11. US DOT Description (Including Proper Shipping Name, Hazard Class, and ID Number)			12. Containers	13. Total Quantity	14. Unit
a. <i>RQ Waste Hazardous Substance Sol L NCS CRM NA9188 (weathered Cool Tar and Asphalt Res Mats)</i>			No. <i>1 CM</i>	<i>2.0</i>	<i>Y N/A</i>
b.					
c.					
d.					
J. Additional Descriptions for Materials Listed Above			K. Handling Codes for Wastes Listed Above		
15. Special Handling Instructions and Additional Information <i>Exempt from CERCLA</i>					
16. GENERATOR'S CERTIFICATION: I hereby declare that the contents of this consignment are fully and accurately described above by proper shipping name and are classified, packed, marked, and labeled, and are in all respects in proper condition for transport by highway according to applicable international and national governmental regulations. If I am a large quantity generator, I certify that I have a program in place to reduce the volume and toxicity of waste generated to the degree I have determined to be economically practicable and that I have selected the practicable method of treatment, storage, or disposal currently available to me which minimizes the present and future threat to human health and the environment. OR, if I am a small quantity generator, I have made a good faith effort to minimize my waste generation and select the best waste management method that is available to me and that I can afford.					
Printed/Typed Name <i>Brian P Row</i>		Signature <i>[Signature]</i>		Month <i>07</i>	Day <i>10</i>
17. Transporter 1 Acknowledgement of Receipt of Materials		Printed/Typed Name <i>MITCHELL HYTEC</i>		Signature <i>[Signature]</i>	
18. Transporter 2 Acknowledgement of Receipt of Materials		Printed/Typed Name		Signature	
19. Discrepancy Indication Space					
20. Facility Owner or Operator: Certification of receipt of hazardous materials covered by this manifest except as noted in Item 19.					
Printed/Typed Name		Signature		Month	Day

GENERATOR

TRANSPORTER

FACILITY

GENERATOR'S COPY

UNIFORM HAZARDOUS WASTE MANIFEST

1. Generator's US EPA ID No.

Not Applicable

Manifest Document No.

03075

2. Page 1 of 1

Information in the shaded areas is not required by Federal law.

3. Generator's Name and Mailing Address

Kelly Industries Inc
15m S. T. 64
Indianapolis IN 46241

4. Generator's Phone

(317) 248-6487

5. Transporter 1 Company Name

BVER ENVIRONMENTAL

6. US EPA ID Number

WV P 000001141

7. Transporter 2 Company Name

8. US EPA ID Number

9. Designated Facility Name and Site Address

876 Utter Creek Rd
PO Box 167571
City, WV 26116-7571

10. US EPA ID Number

WV D 045293706

11. US DOT Description (Including Proper Shipping Name, Hazard Class, and ID Number)

RM
a. RM waste (Waste Containing Asphalt Residue)

12. Containers

No. Type

1 CM

13. Total Quantity

20 Y

14. Unit Wt/Vol

15. Waste No.

N/A

J. Additional Descriptions for Materials Listed Above

K. Handling Codes for Wastes Listed Above

15. Special Handling Instructions and Additional Information

ENVIRONMENTAL

16. GENERATOR'S CERTIFICATION: I hereby declare that the contents of this consignment are fully and accurately described above by proper shipping name and are classified, packed, marked, and labeled, and are in all respects in proper condition for transport by highway according to applicable international and national governmental regulations.

If I am a large quantity generator, I certify that I have a program in place to reduce the volume and toxicity of waste generated to the degree I have determined to be economically practicable and that I have selected the practicable method of treatment, storage, or disposal currently available to me which minimizes the present and future threat to human health and the environment; OR, if I am a small quantity generator, I have made a good faith effort to minimize my waste generation and select the best waste management method that is available to me and that I can afford.

Printed/Typed Name

BRAND PARRIS

Signature

[Signature]

Month Day Year

07 23 90

17. Transporter 1 Acknowledgement of Receipt of Materials

Printed/Typed Name

JAYSON JORDAN

Signature

[Signature]

Month Day Year

07 23 90

18. Transporter 2 Acknowledgement of Receipt of Materials

Printed/Typed Name

Signature

Month Day Year

19. Discrepancy Indication Space

20. Facility Owner or Operator: Certification of receipt of hazardous materials covered by this manifest except as noted in item 19.

Printed/Typed Name

Signature

Month Day Year

GENERATOR

TRANSPORTER

FACILITY

UNIFORM HAZARDOUS WASTE MANIFEST

1. Generator's US EPA ID No.

Not Applicable

Manifest Document No.

00076

2. Page 1 of 1

Information in the shaded areas is not required by Federal law.

3. Generator's Name and Mailing Address

*Rilly Industries, Inc.
1500 S. T. 66s
Indianapolis, IN 46241*

4. Generator's Phone

(317) 248-6487

5. Transporter 1 Company Name

WTI

6. US EPA ID Number

OH063913409

7. Transporter 2 Company Name

8. US EPA ID Number

9. Designated Facility Name and Site Address

*ENVIRONMENTAL SERVICES OF OHIO
876 #1 CANAL RD
PO Box 167571
COLUMBUS OHIO 43216-7571*

10. US EPA ID Number

OH045243706

C. State Transporter's ID

(419) 255-5700

E. State Transporter's ID

F. Transporter's Phone

G. State Facility's ID

H. Facility's Phone

(419) 255-5700

11. US DOT Description (Including Proper Shipping Name, Hazard Class, and ID Number)

HM

*RC, WASTE HAZARDOUS Substance Sol. I, NOS
DRME
NA 9186 (Weathered Cool Tank and Asphalt Residues)*

12. Containers

No.

Type

13. Total Quantity

14. Unit Wt/Vol

L Waste No.

1

CM

20

Y

N/A

J. Additional Descriptions for Materials Listed Above

K. Handling Codes for Wastes Listed Above

15. Special Handling Instructions and Additional Information

ENVIROSAFE PCN-208LAT

16. GENERATOR'S CERTIFICATION: I hereby declare that the contents of this consignment are fully and accurately described above by proper shipping name and are classified, packed, marked, and labeled, and are in all respects in proper condition for transport by highway according to applicable international and national governmental regulations.

If I am a large quantity generator, I certify that I have a program in place to reduce the volume and toxicity of waste generated to the degree I have determined to be economically practicable and that I have selected the practicable method of treatment, storage, or disposal currently available to me which minimizes the present and future threat to human health and the environment; OR, if I am a small quantity generator, I have made a good faith effort to minimize my waste generation and select the best waste management method that is available to me and that I can afford.

Printed/Typed Name

Paul Davis

Signature

Paul Davis

Month Day Year

10 7 23 1990

17. Transporter 1 Acknowledgement of Receipt of Materials

Printed/Typed Name

JAMES R. FREIMARK

Signature

James R. Freimark

Month Day Year

10 7 23 1990

18. Transporter 2 Acknowledgement of Receipt of Materials

Printed/Typed Name

Signature

Month Day Year

19. Discrepancy Indication Space

20. Facility Owner or Operator: Certification of receipt of hazardous materials covered by this manifest except as noted in item 19.

Printed/Typed Name

Signature

Month Day Year

GENERATOR

TRANSPORTER

FACILITY

GENERATOR'S COPY

UNIFORM HAZARDOUS WASTE MANIFEST		1. Generator's US EPA ID No. <i>Not Applicable</i>	Manifest Document No. <i>88877</i>	2. Page of <i>1</i>	Information in the shaded areas is not required by Federal law.		
GENERATOR	3. Generator's Name and Mailing Address <i>Reilly Industries Inc. 1506 S. Tibbs Indianapolis, IN 46241</i>		6. US EPA ID Number <i>0.H.D.0.2.3.7.1.3.4.0.7</i>		C. State Transporter ID <i>(417) 838-7111</i>		
	4. Generator's Phone <i>(317) 248 6487</i>		7. Transporter 2 Company Name		E. State Transporter's ID		
	5. Transporter 1 Company Name <i>H T I</i>		8. US EPA ID Number		F. Transporter's Phone		
	9. Designated Facility Name and Site Address <i>ENVIRSAFE SERVICES OF OH 876 OTTER CREEK RD PO BOX 167571 Oregon Ohio 43616-7571</i>		10. US EPA ID Number <i>0.H.D.0.4.5.2.4.3.7.0.6</i>		G. State Facility's ID		
	11. US DOT Description (Including Proper Shipping Name, Hazard Class, and ID Number) <i>HAZ</i>		12. Containers		13. Total Quantity		14. Unit Wt/Vol
	a. <i>NO. WASTE HAZARDOUS SUBSTANCE SOLID, NOS ORMS NA 1188 (Weathered Cool Tank and Asphalt Residues)</i>		No. Type <i>1 CM</i>		<i>30 Y</i>		L. Waste No. <i>N/A</i>
	b.						
	c.						
	d.						
J. Additional Descriptions for Materials Listed Above				K. Handling Codes for Wastes Listed Above			
15. Special Handling Instructions and Additional Information <i>ENVIRSAFE PCN-2081 AT</i>							
16. GENERATOR'S CERTIFICATION: I hereby declare that the contents of this consignment are fully and accurately described above by proper shipping name and are classified, packed, marked, and labeled, and are in all respects in proper condition for transport by highway according to applicable international and national governmental regulations. If I am a large quantity generator, I certify that I have a program in place to reduce the volume and toxicity of waste generated to the degree I have determined to be economically practicable and that I have selected the practicable method of treatment, storage, or disposal currently available to me which minimizes the present and future threat to human health and the environment; OR, if I am a small quantity generator, I have made a good faith effort to minimize my waste generation and select the best waste management method that is available to me and that I can afford.							
Printed/Typed Name <i>BRIM D ROWS</i>		Signature <i>[Signature]</i>		Month Day Year <i>07 24 90</i>			
TRANSPORTER	17. Transporter 1 Acknowledgement of Receipt of Materials		Signature <i>James R. Freimark</i>		Month Day Year <i>07 24 90</i>		
	Printed/Typed Name <i>JAMES R. FREIMARK</i>		Signature		Month Day Year		
	18. Transporter 2 Acknowledgement of Receipt of Materials		Signature		Month Day Year		
Printed/Typed Name		Signature		Month Day Year			
19. Discrepancy Indication Space							
FACILITY	20. Facility Owner or Operator: Certification of receipt of hazardous materials covered by this manifest except as noted in item 19.						
	Printed/Typed Name		Signature		Month Day Year		

GENERATOR'S COPY

UNIFORM HAZARDOUS WASTE MANIFEST		1. Generator's US EPA ID No. NOT APPLICABLE	Manifest Document No. 88878	2. Page 1 of 1	Information in the shaded areas is not required by Federal law.
3. Generator's Name and Mailing Address Rely Industries, Inc. 1500 S. Tibbs INDIANAPOLIS, IN 46241		6. US EPA ID Number IN.P.0.0.0.0.1.1.4.1		C. State Transporter's ID IN 41 243 725	
4. Generator's Phone (317) 244-6487		8. US EPA ID Number		E. State Transporter's ID	
5. Transporter 1 Company Name RIVER VALLEY WASTE		10. US EPA ID Number OH.D.04.5.2.4.3.7.0.6		F. Transporter's Phone	
7. Transporter 2 Company Name		G. State Facility's ID		H. Facility's Phone (919) 255-5100	
9. Designated Facility Name and Site Address ENVIROSAFE SERVICES OF OHIO 876 OTTER CREEK ROAD P.O. BOX 167571 OREGON OHIO 43616-7571		12. Containers No. Type 1 CM		13. Total Quantity 20 30	14. Unit Wt/Vol Y
11. US DOT Description (Including Proper Shipping Name, Hazard Class, and ID Number) RQ WASTE HAZARDOUS SUBSTANCE SOLID, NDS. ORME, NA 1188 (WEATHERED COAL TAR AND ASPHALT RESIDUES)		15. Special Handling Instructions and Additional Information ENVIROSAFE PCN-2081AT		K. Handling Codes for Wastes Listed Above	
16. GENERATOR'S CERTIFICATION: I hereby declare that the contents of this consignment are fully and accurately described above by proper shipping name and are classified, packed, marked, and labeled, and are in all respects in proper condition for transport by highway according to applicable international and national governmental regulations. If I am a large quantity generator, I certify that I have a program in place to reduce the volume and toxicity of waste generated to the degree I have determined to be economically practicable and that I have selected the practicable method of treatment, storage, or disposal currently available to me which minimizes the present and future threat to human health and the environment; OR, if I am a small quantity generator, I have made a good faith effort to minimize my waste generation and select the best waste management method that is available to me and that I can afford.		Printed/Typed Name Brian D. Rows		Signature <i>[Signature]</i>	Month Day Year 10-7-2-4/9-C
17. Transporter 1 Acknowledgement of Receipt of Materials Printed/Typed Name Jayson Jordan		Signature <i>[Signature]</i>		Month Day Year 10-7-2-4/9-C	
18. Transporter 2 Acknowledgement of Receipt of Materials Printed/Typed Name		Signature		Month Day Year	
19. Discrepancy Indication Space					
20. Facility Owner or Operator: Certification of receipt of hazardous materials covered by this manifest except as noted in Item 19.					
Printed/Typed Name		Signature		Month Day Year	

GENERATOR

TRANSPORTER

FACILITY

GENERATOR'S COPY

UNIFORM HAZARDOUS WASTE MANIFEST		1. Generator's US EPA ID No. NOT Applicable	Manifest Document No. 00079	2. Page 1 of 1	Information in the shaded areas is not required by Federal law.
3. Generator's Name and Mailing Address R. H. Industries, Inc. 1500 S. Tills Indianapolis, IN 46241		6. US EPA ID Number W.V.C.O.O.O.O.O.1141		C. State Transporter's ID D. Transporter's Phone (304) 347 3225	
4. Generator's Phone (317) 248-6487		8. US EPA ID Number		E. State Transporter's ID	
5. Transporter 1 Company Name EVER ENVIRONMENTAL		10. US EPA ID Number 04.E.O.Y.S.S.Y.3.7.6		F. Transporter's Phone	
7. Transporter 2 Company Name		9. Designated Facility Name and Site Address ENVIRONMENTAL SERVICES OF INDIANA 874 STATE CREEK ROAD PO BOX 147571 INDIANAPOLIS IN 46214-5771		G. State Facility's ID	
11. US DOT Description (Including Proper Shipping Name, Hazard Class, and ID Number) HM		12. Containers No. Type		13. Total Quantity	
a. VERY TOXIC LIQUID SUBSTANCE, SOLID NOS OF E, NA 7188 (NEUTRALIZED COAL TAR AND ASPHALT RESIDUES)		1		20 Y	
b.					
c.					
d.					
15. Special Handling Instructions and Additional Information ENVIRONMENTAL CONCERN		K. Handling Codes for Wastes Listed Above			
16. GENERATOR'S CERTIFICATION: I hereby declare that the contents of this consignment are fully and accurately described above by proper shipping name and are classified, packed, marked, and labeled, and are in all respects in proper condition for transport by highway according to applicable international and national governmental regulations. If I am a large quantity generator, I certify that I have a program in place to reduce the volume and toxicity of waste generated to the degree I have determined to be economically practicable and that I have selected the practicable method of treatment, storage, or disposal currently available to me which minimizes the present and future threat to human health and the environment; OR, if I am a small quantity generator, I have made a good faith effort to minimize my waste generation and select the best waste management method that is available to me and that I can afford.					
Printed/Typed Name M. T. A. COUSINO		Signature M. T. A. Cousino		Month Day Year 07 29 90	
17. Transporter 1 Acknowledgement of Receipt of Materials		Printed/Typed Name TAYSON JORDAN		Signature Tayson Jordan	
18. Transporter 2 Acknowledgement of Receipt of Materials		Printed/Typed Name		Signature	
19. Discrepancy Indication Space					
20. Facility Owner or Operator: Certification of receipt of hazardous materials covered by this manifest except as noted in Item 19.					
Printed/Typed Name		Signature		Month Day Year	

GENERATOR

TRANSPORTER

FACILITY

GENERATOR'S COPY

UNIFORM HAZARDOUS WASTE MANIFEST		1. Generator's US EPA ID No. M.O.T. A.P.C.L. 2.0.0.0	Manifest Document No. 08.0.8.0	2. Page 1 of 1	Information in the shaded areas is not required by Federal law.
3. Generator's Name and Mailing Address Keim, INDUSTRIES, INC. 1560 S. T. AS INDIANAPOLIS IN 46211		6. US EPA ID Number M.V. P.O. 0.0.1.1.4.1		C. State Transporter's ID D. State Generator's ID E. State Transporter's ID F. Transporter's Phone G. State Facility's ID H. Facility's Phone	
4. Generator's Phone (317) 248 6467		8. US EPA ID Number		I. State Facility's ID	
5. Transporter 1 Company Name EVEN ENVIRONMENTAL		10. US EPA ID Number		M. Facility's Phone	
7. Transporter 2 Company Name		9. Designated Facility Name and Site Address ENVI SAFE SERVICES 7710 TOLSON BLVD COLUMBIANA OHIO 45416-7571		N. Facility's Phone	
11. US DOT Description (Including Proper Shipping Name, Hazard Class, and ID Number) HM		12. Containers No. Type	13. Total Quantity	14. Unit Wt/Val	15. Waste No.
a. LIQ WASTE HAZAL - US 3 DISTANCE SHIP NOS D.C.E. NAME (WEATHERED COALTA AND ASPHALT (C- ULS)		1	CM	20 Y	NA
b.					
c.					
d.					
J. Additional Descriptions for Materials Listed Above		K. Handling Codes for Wastes Listed Above			
15. Special Handling Instructions and Additional Information ENVI SAFE PCN 2081AT					
16. GENERATOR'S CERTIFICATION: I hereby declare that the contents of this consignment are fully and accurately described above by proper shipping name and are classified, packed, marked, and labeled, and are in all respects in proper condition for transport by highway according to applicable international and national governmental regulations. If I am a large quantity generator, I certify that I have a program in place to reduce the volume and toxicity of waste generated to the degree I have determined to be economically practicable and that I have selected the practicable method of treatment, storage, or disposal currently available to me which minimizes the present and future threat to human health and the environment; OR, if I am a small quantity generator, I have made a good faith effort to minimize my waste generation and select the best waste management method that is available to me and that I can afford.					
Printed/Typed Name Matthew A Covens		Signature Matthew A Covens		Month Day Year 10/26/90	
17. Transporter 1 Acknowledgement of Receipt of Materials					
Printed/Typed Name JAYSON JORDAN		Signature		Month Day Year	
18. Transporter 2 Acknowledgement of Receipt of Materials					
Printed/Typed Name		Signature		Month Day Year	
19. Discrepancy Indication Space					
20. Facility Owner or Operator: Certification of receipt of hazardous materials covered by this manifest except as noted in Item 19.					
Printed/Typed Name		Signature		Month Day Year	

GENERATOR

TRANSPORTER

FACILITY

GENERATOR'S COPY

UNIFORM HAZARDOUS WASTE MANIFEST		1. Generator's US EPA ID No. N.O.T. 1111111111	Manifest Document No. 00000001	2. Page 1 of 1	Information in the shaded areas is not required by Federal law.
3. Generator's Name and Mailing Address Reilly, Industries Inc. 1300 S. T60S INDIANAPOLIS IN 46211		6. US EPA ID Number W.V.P.D.O.U.001.141		C. State Transporter's ID D. Transporter's Name E. State Transporter's ID F. Transporter's Phone G. State Facility's ID H. Facility's Name	
4. Generator's Phone (317) 248-6487		8. US EPA ID Number O.M.D.0.6.3.7.1.3.4.0.1		F. Transporter's Phone 419-532-8000	
5. Transporter 1 Company Name BYER ENVIRONMENTAL		10. US EPA ID Number O.M.D.0.4.5.2.4.3.7.0.6		G. State Facility's ID H. Facility's Name	
7. Transporter 2 Company Name WTI		11. US DOT Description (Including Proper Shipping Name, Hazard Class, and ID Number)		12. Containers	
9. Designated Facility Name and Site Address ENVIROSAFE SERVICES OF OHIO 876 OTTER CREEK RD. L PO BOX 167571 CLEVELAND OHIO 43146-7571		13. Total Quantity		14. Unit	
11. US DOT Description (Including Proper Shipping Name, Hazard Class, and ID Number)		13. Total Quantity		14. Unit	
a. RM WASTE HAZARDOUS SUBSTANCE SOLID NOS ORME NA7188 (WEATHERED COAL TAR AND ASPHALT RESIDUES)		13. Total Quantity		14. Unit	
b.		13. Total Quantity		14. Unit	
c.		13. Total Quantity		14. Unit	
d.		13. Total Quantity		14. Unit	
J. Additional Descriptions for Materials Listed Above		K. Handling Codes for Wastes Listed Above		L. Waste No.	
15. Special Handling Instructions and Additional Information ENVIROSAFE PCN-9081AT		16. GENERATOR'S CERTIFICATION: I hereby declare that the contents of this consignment are fully and accurately described above by proper shipping name and are classified, packed, marked, and labeled, and are in all respects in proper condition for transport by highway according to applicable international and national governmental regulations. If I am a large quantity generator, I certify that I have a program in place to reduce the volume and toxicity of waste generated to the degree I have determined to be economically practicable and that I have selected the practicable method of treatment, storage, or disposal currently available to me which minimizes the present and future threat to human health and the environment; OR, if I am a small quantity generator, I have made a good faith effort to minimize my waste generation and select the best waste management method that is available to me and that I can afford.		16. GENERATOR'S CERTIFICATION: I hereby declare that the contents of this consignment are fully and accurately described above by proper shipping name and are classified, packed, marked, and labeled, and are in all respects in proper condition for transport by highway according to applicable international and national governmental regulations. If I am a large quantity generator, I certify that I have a program in place to reduce the volume and toxicity of waste generated to the degree I have determined to be economically practicable and that I have selected the practicable method of treatment, storage, or disposal currently available to me which minimizes the present and future threat to human health and the environment; OR, if I am a small quantity generator, I have made a good faith effort to minimize my waste generation and select the best waste management method that is available to me and that I can afford.	
17. Transporter 1 Acknowledgement of Receipt of Materials		17. Transporter 1 Acknowledgement of Receipt of Materials		17. Transporter 1 Acknowledgement of Receipt of Materials	
Printed/Typed Name M. T. Cousins		Signature M. T. Cousins		Month Day Year 07/27/90	
18. Transporter 2 Acknowledgement of Receipt of Materials		18. Transporter 2 Acknowledgement of Receipt of Materials		18. Transporter 2 Acknowledgement of Receipt of Materials	
Printed/Typed Name Jason Jordan		Signature Jason Jordan		Month Day Year 07/27/90	
19. Discrepancy Indication Space		19. Discrepancy Indication Space		19. Discrepancy Indication Space	
20. Facility Owner or Operator: Certification of receipt of hazardous materials covered by this manifest except as noted in Item 19.		20. Facility Owner or Operator: Certification of receipt of hazardous materials covered by this manifest except as noted in Item 19.		20. Facility Owner or Operator: Certification of receipt of hazardous materials covered by this manifest except as noted in Item 19.	
Printed/Typed Name		Signature		Month Day Year	

GENERATOR

TRANSPORTER

FACILITY

GENERATOR'S COPY

UNIFORM HAZARDOUS WASTE MANIFEST		1. Generator's US EPA ID No. NO.T. APPLICABLE.	Manifest Document No. 00082	2. Page 1 of 1	Information in the shaded areas is not required by Federal law.
3. Generator's Name and Mailing Address Pinky Industries, Inc 1500 S. TUBS INDIANAPOLIS IN 46241					
4. Generator's Phone (317) 248-6487					
5. Transporter 1 Company Name BUER ENVIRONMENTAL		6. US EPA ID Number W.V.P. 0.0.0001.1.4.1		C. State Transporter ID	
7. Transporter 2 Company Name OFF		8. US EPA ID Number OH.D.0.6.3.1.3.4.0.7		D. Transporter's Phone 304 353 3220	
9. Designated Facility Name and Site Address ENVIRSAFE SERVICES OF OHIO 76 OTTE, CREEK ROAD P.O. BOX 107571 COLUMBUS OHIO 43210-7571		10. US EPA ID Number OH.D.0.4.5.2.4.3.7.0.6		E. State Transporter ID	
				F. Transporter's Phone 412 938 7700	
				G. State Facility's ID	
				H. Facility's Phone (614) 355-5100	
11. US DOT Description (Including Proper Shipping Name, Hazard Class, and ID Number) [HM] RQ WASTE 1122 SOLID NOS ORME NATIIC (WEATHERIC) COAL TAR AND ASHMET RESIDUES		12. Containers No. Type 1 CM		13. Total Quantity 20 Y	
14. Unit Wt/Vol Y		15. Waste No. NA			
J. Additional Descriptions for Materials Listed Above		K. Handling Codes for Wastes Listed Above			
15. Special Handling Instructions and Additional Information ENVIRSAFE PCN-2081AT					
16. GENERATOR'S CERTIFICATION: I hereby declare that the contents of this consignment are fully and accurately described above by proper shipping name and are classified, packed, marked, and labeled, and are in all respects in proper condition for transport by highway according to applicable international and national governmental regulations. If I am a large quantity generator, I certify that I have a program in place to reduce the volume and toxicity of waste generated to the degree I have determined to be economically practicable and that I have selected the practicable method of treatment, storage, or disposal currently available to me which minimizes the present and future threat to human health and the environment; OR, if I am a small quantity generator, I have made a good faith effort to minimize my waste generation and select the best waste management method that is available to me and that I can afford.					
Printed/Typed Name Matthew A. Cozzano		Signature Matthew A. Cozzano		Month Day Year 10-7-99	
17. Transporter 1 Acknowledgement of Receipt of Materials					
Printed/Typed Name JAYSON JORDAN		Signature Jayson Jordan		Month Day Year 10-7-99	
18. Transporter 2 Acknowledgement of Receipt of Materials					
Printed/Typed Name		Signature		Month Day Year	
19. Discrepancy Indication Space					
20. Facility Owner or Operator: Certification of receipt of hazardous materials covered by this manifest except as noted in Item 19.					
Printed/Typed Name		Signature		Month Day Year	

GENERATOR

TRANSPORTER

FACILITY

GENERATOR'S COPY

UNIFORM HAZARDOUS WASTE MANIFEST

1. Generator's US EPA ID No.

NO T. APPLICABLE

Manifest Document No.

0.0.0.3.3

2. Page 1 of 1

Information in the shaded areas is not required by Federal law.

3. Generator's Name and Mailing Address

Roll, J. JUSTICE, Inc
1500 S. TIGGS
INDIANAPOLIS, IN 46241

4. Generator's Phone (317) 244-6487

5. Transporter 1 Company Name

~~BREA ENVIRONMENTAL~~

6. US EPA ID Number

~~W.V.P.O. 0.0.0.1.1.1.1~~

7. Transporter 2 Company Name

WTI

8. US EPA ID Number

O.H.D.0.6.8.7.1.3.4.0.7

9. Designated Facility Name and Site Address

ENVIRONMENTAL SERVICES OF IND
2700 WEST LEEK ROAD
PO BOX 167571
OR, OR 97116 4516 7571

10. US EPA ID Number

O.H.D.0.4.5.2.4.3.7.0.6

A. State Hazardous Materials Administrator

B. State Generator's ID

C. State Transporter's ID

D. Transporter's Phone 317-387-2225

E. State Transporter's ID

F. Transporter's Phone 317-238-7111

G. State Facility's ID

H. Facility's Phone 317-255-5100

11. US DOT Description (Including Proper Shipping Name, Hazard Class, and ID Number)

HM
a. RT WASTE 1121 U.S. SUBSTANCE SOLID, NOS
FORME, NA 1160
(WASTED OILS AND ASPHALT RESIDUES)

12. Containers

No. Type

13. Total Quantity

20 Y

14. Unit Wt/Vol

NA

15. Waste No.

NA

b.

c.

d.

J. Additional Descriptions for Materials Listed Above

K. Handling Codes for Wastes Listed Above

15. Special Handling Instructions and Additional Information

ENVIRONMENTAL PCV-20RIAT

16. GENERATOR'S CERTIFICATION: I hereby declare that the contents of this consignment are fully and accurately described above by proper shipping name and are classified, packed, marked, and labeled, and are in all respects in proper condition for transport by highway according to applicable international and national governmental regulations.

If I am a large quantity generator, I certify that I have a program in place to reduce the volume and toxicity of waste generated to the degree I have determined to be economically practicable and that I have selected the practicable method of treatment, storage, or disposal currently available to me which minimizes the present and future threat to human health and the environment; OR, if I am a small quantity generator, I have made a good faith effort to minimize my waste generation and select the best waste management method that is available to me and that I can afford.

Printed/Typed Name
William A. Cousins

Signature
Month Day Year
7 30 90

17. Transporter 1 Acknowledgement of Receipt of Materials
Printed/Typed Name
Signature
Month Day Year

18. Transporter 2 Acknowledgement of Receipt of Materials
Printed/Typed Name
Signature
Month Day Year

19. Discrepancy Indication Space

20. Facility Owner or Operator: Certification of receipt of hazardous materials covered by this manifest except as noted in Item 19.

Printed/Typed Name
Signature
Month Day Year

GENERATOR
TRANSPORTER
FACILITY

GENERATOR'S COPY

UNIFORM HAZARDOUS WASTE MANIFEST

1. Generator's US EPA ID No.
NOT APPLICABLE

Manifest Document No.
000084

2. Page 1 of 1

Information in the shaded areas is not required by Federal law.

3. Generator's Name and Mailing Address

REN, INDUSTRIES INC.
1500 S. T. 665
INDIANAPOLIS, IN 46204

4. Generator's Phone (**317**) **248 6487**

5. Transporter 1 Company Name

~~**OVER ENVIRONMENTAL**~~

6. US EPA ID Number

~~**IND. 000011111**~~

C. State Transporter's ID

304 387 3225

7. Transporter 2 Company Name

WTI

8. US EPA ID Number

OH.D.0.6.87.134.07

E. State Transporter's ID

47 838 7911

9. Designated Facility Name and Site Address

ENVIRONMENTAL SERVICES OF INDIANA
276 5TH AVE. S.W.
PO BOX 167571
CINCINNATI OH 43216 7571

10. US EPA ID Number

OH.D.0.4.5.243.706

G. State Facility's ID

47 255 5100

H. Facility's Phone

47 255 5100

11. US DOT Description (Including Proper Shipping Name, Hazard Class, and ID Number)

RM
a. RQ. LATE HAZARDOUS SUBSTANCE SOLID, NOS
ORIG. NA 1100
(WASTIC) COAL TAR AND ASPHALT RESIDUES)

12. Containers
No. Type

1 CM

13. Total Quantity

20 Y

14. Unit Wt/Vol

NA

L Waste No.

J. Additional Descriptions for Materials Listed Above

K. Handling Codes for Wastes Listed Above

15. Special Handling Instructions and Additional Information

SHIPPED BY AIR - 2081A T.

16. GENERATOR'S CERTIFICATION: I hereby declare that the contents of this consignment are fully and accurately described above by proper shipping name and are classified, packed, marked, and labeled, and are in all respects in proper condition for transport by highway according to applicable international and national governmental regulations.

If I am a large quantity generator, I certify that I have a program in place to reduce the volume and toxicity of waste generated to the degree I have determined to be economically practicable and that I have selected the practicable method of treatment, storage, or disposal currently available to me which minimizes the present and future threat to human health and the environment; OR, if I am a small quantity generator, I have made a good faith effort to minimize my waste generation and select the best waste management method that is available to me and that I can afford.

Printed/Typed Name

Matthew A. Conroy

Signature

Matthew A. Conroy

Month Day Year

6 7 30 90

17. Transporter 1 Acknowledgement of Receipt of Materials

Printed/Typed Name

~~**MITCHELL HECK**~~

Signature

~~*[Signature]*~~

Month Day Year

18. Transporter 2 Acknowledgement of Receipt of Materials

Printed/Typed Name

MITCHELL HECK

Signature

[Signature]

Month Day Year

6 11 1990

19. Discrepancy Indication Space

20. Facility Owner or Operator: Certification of receipt of hazardous materials covered by this manifest except as noted in Item 19.

Printed/Typed Name

Signature

Month Day Year

GENERATOR

TRANSPORTER

FACILITY

GENERATOR'S COPY

UNIFORM HAZARDOUS WASTE MANIFEST

1. Generator's US EPA ID No.
NOT APPLICABLE

Manifest Document No.
0.0.0.8.5

2. Page 1 of 1

Information in the shaded areas is not required by Federal law.

3. Generator's Name and Mailing Address

**Reilly Industries Inc.
1500 S. T. BBS
INDIANAPOLIS, IN 46204**

4. Generator's Phone (317) 248-6487

5. Transporter 1 Company Name
BUEE ENVIRONMENTAL

6. US EPA ID Number
IN.V.D.O.U.O.U.O.1.1.9.1

7. Transporter 2 Company Name
MTI

8. US EPA ID Number
[REDACTED]

9. Designated Facility Name and Site Address
**ENVIROSAFE SERVICE OF OHIO
276 APC - CIRCLE ROAD
PO BOX 167571
CLEVELAND, OH 43167**

10. US EPA ID Number
0.M.D.O.U.S.2.V.3.7.0.6

11. US DOT Description (Including Proper Shipping Name, Hazard Class, and ID Number)

RM, HAZARDOUS SOLID WASTE (WASTES FROM COAL TAIL AND ASH TREAT RESIDUES)

12. Containers
No. Type

13. Total Quantity

14. Unit Wt/Vol

1. Waste No.

1 CM 20 Y NA

J. Additional Descriptions for Materials Listed Above

K. Handling Codes for Wastes Listed Above

15. Special Handling Instructions and Additional Information

ENVIROSAFE PCN-2081AT

16. GENERATOR'S CERTIFICATION: I hereby declare that the contents of this consignment are fully and accurately described above by proper shipping name and are classified, packed, marked, and labeled, and are in all respects in proper condition for transport by highway according to applicable international and national governmental regulations.

If I am a large quantity generator, I certify that I have a program in place to reduce the volume and toxicity of waste generated to the degree I have determined to be economically practicable and that I have selected the practicable method of treatment, storage, or disposal currently available to me which minimizes the present and future threat to human health and the environment; OR, if I am a small quantity generator, I have made a good faith effort to minimize my waste generation and select the best waste management method that is available to me and that I can afford.

Printed/Typed Name

Signature

Month Day Year

Matthew A. Casiano

Matthew A. Casiano

10/2/90

17. Transporter 1 Acknowledgement of Receipt of Materials

Printed/Typed Name

Signature

Month Day Year

Jayson Jordan

Jayson Jordan

10/2/90

18. Transporter 2 Acknowledgement of Receipt of Materials

Printed/Typed Name

Signature

Month Day Year

19. Discrepancy Indication Space

20. Facility Owner or Operator: Certification of receipt of hazardous materials covered by this manifest except as noted in item 19.

Printed/Typed Name

Signature

Month Day Year

GENERATOR

TRANSPORTER

FACILITY

GENERATOR'S COPY

UNIFORM HAZARDOUS WASTE MANIFEST

1. Generator's US EPA ID No. **Not Applicable**
 Manifest Document No. **U.O.O.8.6**

2. Page 1 of 1
 Information in the shaded areas is not required by Federal law.

3. Generator's Name and Mailing Address
Quincy Industries Inc
1500 S. Tbb5
Indianapolis, IN 46241

4. Generator's Phone (317) 243 6437

5. Transporter 1 Company Name
~~OVER ENVIRONMENTAL~~

6. US EPA ID Number
~~U.O.O.8.6~~

A. State Department/Department Number
 B. State Generator's ID
 C. State Transporter's ID
 D. Transporter's Phone **704 362-3225**
 E. State Transporter's ID
 F. Transporter's Phone **417 838 7911**
 G. State Facility's ID
 H. Facility's Phone **(917) 255-5100**

7. Transporter 2 Company Name
WTI

8. US EPA ID Number
U.O.O.6.B.7.1.3.4.0

9. Designated Facility Name and Site Address
ENVISAFE SERVICES OF INDIANAPOLIS
776 WEST WALKER ROAD
INDIANAPOLIS IN 46241
4361-7571

10. US EPA ID Number
U.O.O.0.4.5.2.4.3.7.0.6

11. US DOT Description (Including Proper Shipping Name, Hazard Class, and ID Number)
 (HM)

12. Containers No. Type
 13. Total Quantity
 14. Unit Wt/Vol
 15. Waste No.

a. **NO. WASTE HAZARDOUS SUBSTANCE SOLUTIONS**
DRUMS, 55 GALS
(CONTAINING FLUORIDE AND IODINE WASTES)

1 15M 20 Y NA

15. Special Handling Instructions and Additional Information
EMERGENCY ONLY - 2081AT

K. Handling Codes for Wastes Listed Above

16. GENERATOR'S CERTIFICATION: I hereby declare that the contents of this consignment are fully and accurately described above by proper shipping name and are classified, packed, marked, and labeled, and are in all respects in proper condition for transport by highway according to applicable international and national governmental regulations.
 If I am a large quantity generator, I certify that I have a program in place to reduce the volume and toxicity of waste generated to the degree I have determined to be economically practicable and that I have selected the practicable method of treatment, storage, or disposal currently available to me which minimizes the present and future threat to human health and the environment; OR, if I am a small quantity generator, I have made a good faith effort to minimize my waste generation and select the best waste management method that is available to me and that I can afford.

Printed/Typed Name
Matthew A. Cousins

Signature
Matthew A. Cousins
 Month Day Year
10/31/90

17. Transporter 1 Acknowledgement of Receipt of Materials
 Printed/Typed Name
 Signature
 Month Day Year

18. Transporter 2 Acknowledgement of Receipt of Materials
 Printed/Typed Name
James R. Freimark
 Signature
James R. Freimark
 Month Day Year
10/31/90

19. Discrepancy Indicator Space

20. Facility Owner or Operator: Certification of receipt of hazardous materials covered by this manifest except as noted in Item 19.
 Printed/Typed Name
 Signature
 Month Day Year

GENERATOR
TRANSPORTER
FACILITY

UNIFORM HAZARDOUS WASTE MANIFEST		1. Generator's US EPA ID No. NOT APPLICABLE	Manifest Document No. 0.0.0.0.7	2. Page 1 of 1	Information in the shaded areas is not required by Federal law.
3. Generator's Name and Mailing Address ACILL, Inc. 1057... 1560 S T. 663 JULIAN, OHIO 46241		4. Generator's Phone (317) 248-6487		5. Transporter 1 Company Name VER ENVIRONMENTAL	
6. US EPA ID Number W.V.P.0.0.0.0.1.1.4.1		7. Transporter 2 Company Name WTI		8. US EPA ID Number OH.D.0.6.8.7.1.3.4.0.7	
9. Designated Facility Name and Site Address ENVIRONMENTAL SERVICES OF OHIO 476 UTTER LEEK ROAD PO BOX 167571 COLUMBUS OHIO 43216 7571		10. US EPA ID Number OH.D.0.4.5.2.4.3.7.0.6		11. US DOT Description (Including Proper Shipping Name, Hazard Class, and ID Number)	
12. Containers No. Type		13. Total Quantity		14. Unit Wt/Vol	
15. Special Handling Instructions and Additional Information ENVISAGE PCN-2081AT		16. GENERATOR'S CERTIFICATION: I hereby declare that the contents of this consignment are fully and accurately described above by proper shipping name and are classified, packed, marked, and labeled, and are in all respects in proper condition for transport by highway according to applicable international and national governmental regulations. If I am a large quantity generator, I certify that I have a program in place to reduce the volume and toxicity of waste generated to the degree I have determined to be economically practicable and that I have selected the practicable method of treatment, storage, or disposal currently available to me which minimizes the present and future threat to human health and the environment; OR, if I am a small quantity generator, I have made a good faith effort to minimize my waste generation and select the best waste management method that is available to me and that I can afford.		17. Transporter 1 Acknowledgement of Receipt of Materials	
18. Discrepancy Indication Space		19. Facility Owner or Operator: Certification of receipt of hazardous materials covered by this manifest except as noted in Item 19.		19. Facility Owner or Operator: Certification of receipt of hazardous materials covered by this manifest except as noted in Item 19.	

GENERATOR

TRANSPORTER

FACILITY

GENERATOR'S COPY

UNIFORM HAZARDOUS WASTE MANIFEST

1. Generator's US EPA ID No.
NOT APPLICABLE

Manifest Document No.
0.0.0.8.8

2. Page 1 of 1

Information in the shaded areas is not required by Federal law.

3. Generator's Name and Mailing Address

**Reilly, Industrial Inc.
1500 S T.608
Indianapolis IN 46291**

4. Generator's Phone (317) 248-6487

5. Transporter 1 Company Name

~~ENVIRONMENTAL~~

6. US EPA ID Number

~~WA 000000000000~~

7. Transporter 2 Company Name

WTE

8. US EPA ID Number

0.H.D.0.6.0.9.1.3.4.0.9

9. Designated Facility Name and Site Address

**CHINA BOND SERVICE OF OHIO
87 1/2 OTER CREEK ROAD
P.O. BOX 167571
OREGON OHIO 43061-7571**

10. US EPA ID Number

0.H.D.0.4.5.2.4.3.7.0.6

G. State Transporter's ID

H. Transporter's Phone **606 387-3225**

I. State Transporter's ID

J. Transporter's Phone **419 839 7911**

K. State Facility's ID

L. Facility's Phone **419 255 3100**

11. US DOT Description (Including Proper Shipping Name, Hazard Class, and ID Number)

**HM
RD WASTE HAZARDOUS SUBSTANCE SOLID NDS
ORME NA715B
(WEATHERED COAL TAR AND ASPHALT RESIDUES)**

12. Containers
No. Type

1 CM

13. Total Quantity

20 Y

14. Unit Wt/Vol

Y

15. Waste No.

NA

J. Additional Descriptions for Materials Listed Above

K. Handling Codes for Wastes Listed Above

15. Special Handling Instructions and Additional Information

ENVIOSAFE PCN-2081AT

16. GENERATOR'S CERTIFICATION: I hereby declare that the contents of this consignment are fully and accurately described above by proper shipping name and are classified, packed, marked, and labeled, and are in all respects in proper condition for transport by highway according to applicable international and national governmental regulations.

If I am a large quantity generator, I certify that I have a program in place to reduce the volume and toxicity of waste generated to the degree I have determined to be economically practicable and that I have selected the practicable method of treatment, storage, or disposal currently available to me which minimizes the present and future threat to human health and the environment; OR, if I am a small quantity generator, I have made a good faith effort to minimize my waste generation and select the best waste management method that is available to me and that I can afford.

Printed/Typed Name
Matthew A Lawson

Signature
Matthew Lawson

Month Day Year

17. Transporter 1 Acknowledgement of Receipt of Materials

Printed/Typed Name
Signature

Month Day Year

18. Transporter 2 Acknowledgement of Receipt of Materials

Printed/Typed Name
JAMES R. FREIMARK

Signature
James R. Freimark

Month Day Year
10/01/90

19. Discrepancy Indication Space

20. Facility Owner or Operator: Certification of receipt of hazardous materials covered by this manifest except as noted in item 19.

Printed/Typed Name
Signature

Month Day Year

GENERATOR

TRANSPORTER

FACILITY

GENERATOR'S COPY

UNIFORM HAZARDOUS WASTE MANIFEST		1. Generator's US EPA ID No. NOT APPLICABLE	Manifest Document No. 00.087	2. Page 1 of 1	Information in the shaded areas is not required by Federal law.
3. Generator's Name and Mailing Address Reill, Industries Inc 1500 S. T. BBS INDIANA MILLS, IN 46241		6. US EPA ID Number W.V.P.O.U.O.O.O.1.1.1		C. State Transporter's ID 09132325	
4. Generator's Phone (317) 248-6487		8. US EPA ID Number 0.H.D.O.6.8.9.1.3.4.0.7		E. State Transporter's ID	
5. Transporter 1 Company Name BUER ENVIRONMENTAL		10. US EPA ID Number 0.H.D.O.4.5.2.4.3.7.0.6		F. Transporter's Phone 417 838 7411	
7. Transporter 2 Company Name WTI		9. Designated Facility Name and Site Address ENVIRONMENTAL SERVICES OF OHIO 576 W. CREEK ROAD PO BOX 167571 OREION OHIO 43116-7571		G. State Facility's ID 417 255-8100	
11. US DOT Description (Including Proper Shipping Name, Hazard Class, and ID Number)		12. Containers	13. Total Quantity	14. Unit Wt/Vol	15. Waste No.
a. RD WASTE HAZARDOUS SUBSTANCE, NOS NAME, NA9188 (WEATHERED COAL TAR AND ASPHALT RESIDUES)		No. 1 Type CM	20	Y	NA
b.					
c.					
d.					
15. Special Handling Instructions and Additional Information ENVIRSAFE PCN-2081AT		K. Handling Codes for Wastes Listed Above			
16. GENERATOR'S CERTIFICATION: I hereby declare that the contents of this consignment are fully and accurately described above by proper shipping name and are classified, packed, marked, and labeled, and are in all respects in proper condition for transport by highway according to applicable international and national governmental regulations. If I am a large quantity generator, I certify that I have a program in place to reduce the volume and toxicity of waste generated to the degree I have determined to be economically practicable and that I have selected the practicable method of treatment, storage, or disposal currently available to me which minimizes the present and future threat to human health and the environment; OR, if I am a small quantity generator, I have made a good faith effort to minimize my waste generation and select the best waste management method that is available to me and that I can afford.					
Printed/Typed Name Matthew A. Coward		Signature <i>Matthew A. Coward</i>		Month Day Year 08 01 70	
17. Transporter 1 Acknowledgement of Receipt of Materials		Printed/Typed Name Wayne Trickett		Signature <i>Wayne Trickett</i>	
18. Transporter 2 Acknowledgement of Receipt of Materials		Printed/Typed Name		Signature	
19. Discrepancy Indication Space					
20. Facility Owner or Operator: Certification of receipt of hazardous materials covered by this manifest except as noted in Item 19.					
Printed/Typed Name		Signature		Month Day Year	

GENERATOR

TRANSPORTER

FACILITY

GENERATOR'S COPY

UNIFORM HAZARDOUS WASTE MANIFEST

1. Generator's US EPA ID No.
NOT APPLICABLE

Manifest Document ID
000090

2. Page 1 of 1

Information in the shaded areas is not required by Federal law.

3. Generator's Name and Mailing Address
**REILLY INDUSTRIES INC
1500 S TIGAS
INDIANAPOLIS, IN. 46241**

4. Generator's Phone
(317) 248697

5. Transporter 1 Company Name
BVER ENVIRONMENTAL

6. US EPA ID Number
NVP 000001 141

7. Transporter 2 Company Name
ENVIROSAFE SERVICES OF IN

8. US EPA ID Number

10. US EPA ID Number
OH.D.04.52937.06

9. Designated Facility Name and Site Address
**ENVIROSAFE SERVICES OF IN
576 OFF CREEK ROAD
P.O. BOX 167571
GREENWOOD IN 46116-7571**

11. US DOT Description (Including Proper Shipping Name, Hazard Class, and ID Number)
**HMI
NO WASTE HAZARDOUS SUBSTANCE, NOT SOLID, NOS
- CHEMICAL
(WEATHERED COAL TAR AND ASPHALT RESIDUE)**

a.	b.	c.	d.	12. Containers		13. Total	14. Unit	L Waste No.
				No.	Type	Quantity	WT/Vol	
				1	CM	20	Y	

C. State Transporter ID
304 583 3245

D. Transporter's Phone

E. State Transporter ID

F. Transporter's Phone

G. State Facility ID

H. Facility's Phone
49-265-5000

J. Additional Descriptions for Materials Listed Above

K. Handling Codes for Wastes Listed Above

15. Special Handling Instructions and Additional Information
ENVIROSAFE PCN - W81AT

16. GENERATOR'S CERTIFICATION: I hereby declare that the contents of this consignment are fully and accurately described above by proper shipping name and are classified, packed, marked, and labeled, and are in all respects in proper condition for transport by highway according to applicable international and national governmental regulations.

If I am a large quantity generator, I certify that I have a program in place to reduce the volume and toxicity of waste generated to the degree I have determined to be economically practicable and that I have selected the practicable method of treatment, storage, or disposal currently available to me which minimizes the present and future threat to human health and the environment; OR, if I am a small quantity generator, I have made a good faith effort to minimize my waste generation and select the best waste management method that is available to me and that I can afford.

Printed/Typed Name
Brian O'Keefe

Signature
Brian O'Keefe

Month Day Year
08 08 90

17. Transporter 1 Acknowledgement of Receipt of Materials

Printed/Typed Name
Jayson Jordan

Signature
Jayson Jordan

Month Day Year
08 08 90

18. Transporter 2 Acknowledgement of Receipt of Materials

Printed/Typed Name

Signature

Month Day Year

19. Discrepancy Indication Space

20. Facility Owner or Operator: Certification of receipt of hazardous materials covered by this manifest except as noted in Item 19.

Printed/Typed Name

Signature

Month Day Year

GENERATOR
TRANSPORTER
FACILITY

GENERATOR'S COPY

APPENDIX D
RESIDUAL WASTE CHARACTERIZATION

RESIDUAL WASTE CHARACTERIZATION

The purpose of the tar, asphalt and slag sampling activity was to help determine disposal options and provide necessary information to facilitate general site cleanup before initiating invasive RI/FS tasks. The tar asphalt and slag sampling program was performed by collecting one composite each of surface tar, asphalt and slag on June 5 to 9, 1989. Each composite was generated from individual samples collected at three locations on the site where the respective materials were present. Sampling locations are indicated in Figure C-1.

Expendable sampling equipment was used to collect the composite samples to minimize the potential for cross-contamination. Individual samples of each material were composited and the composite samples of tar, asphalt and slag were placed in one liter wide-mouth glass jars for shipment to the laboratory. Composite samples were subjected to RCRA characterization analyses as indicated in Table C-1. Holding times and volume requirements adhered to SW-846, 3rd Edition.

Results of the analyses are presented in the NANCO Laboratory Tables included in this Appendix. Review of these results demonstrates that the surface tar, asphalt and slag are not hazardous based on RCRA characteristics.

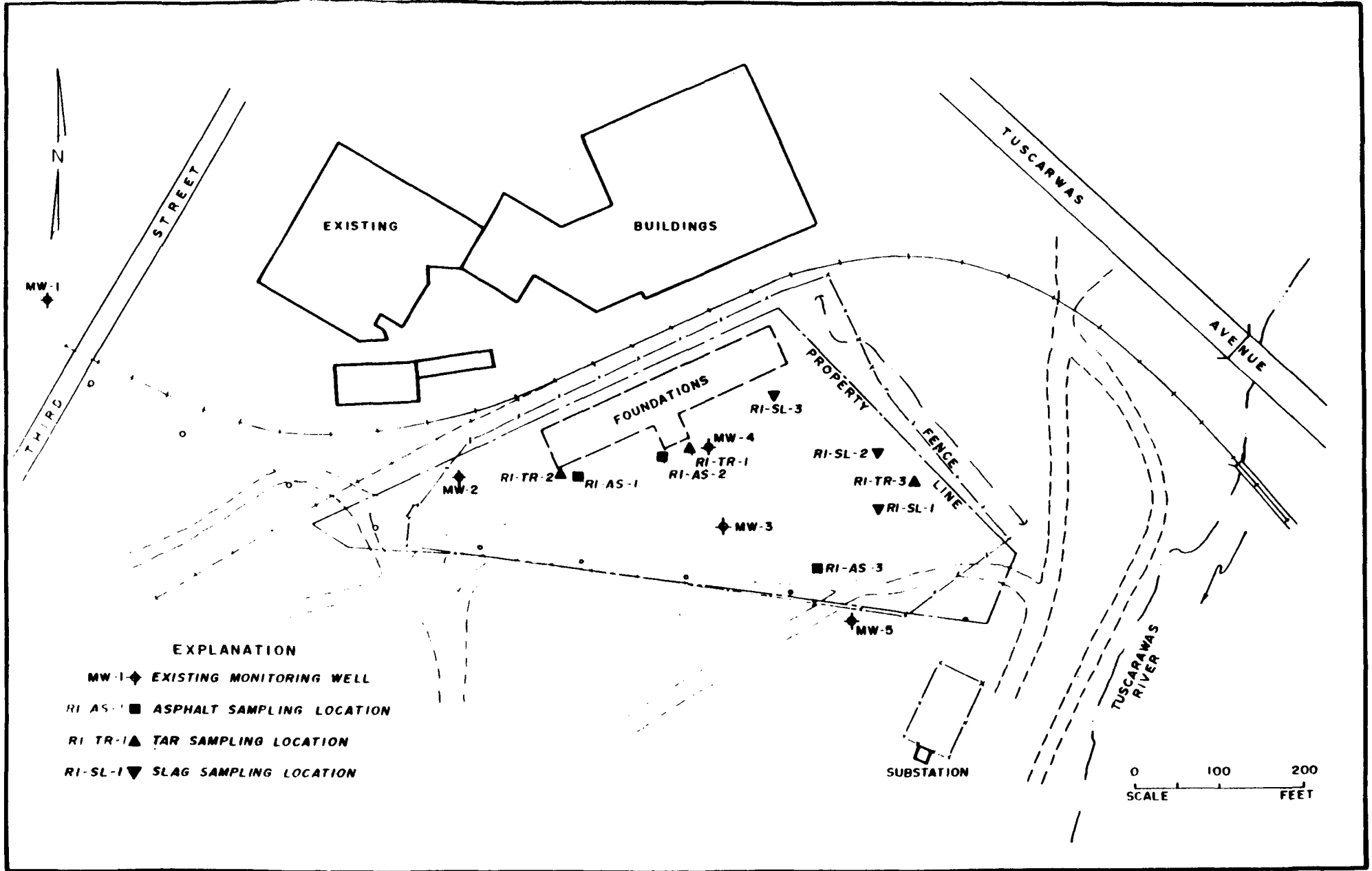

FIGURE C-1

RESIDUAL WASTE CHARACTERIZATION SAMPLING POINTS
 REILLY INDUSTRIES, INC. SITE
 DOVER, OHIO

Table C-1

RCRA CHARACTERIZATION PARAMETERS

<u>Parameter</u>	<u>Method</u> (1)
EP Toxicity Extraction:	1310
Metals Digestion FAA or ICP	3010
Metals Digestion GFAA	3020
Arsenic	7060
Barium	7080
Cadmium	6010
Chromium	6010
Lead	6010
Mercury	7470
Selenium	7740
Silver	6010
Pesticide Extraction	3510
Lindane	8080
Endrin	8080
Methoxychor	8080
Toxaphene	8080
2,4-D	8150
Silvex	8150
Ignitability:	
Flash Point	1010
Reactivity:	
Free Cyanide	SW-846, Section 7.3.3.2
Free Sulfide	SW-846, Section 7.3.4.2
pH	9040
Corrosivity	1110

- (1) Reference: U. S. Environmental Protection Agency, Office of Solid Waste and Emergency Response, Test Methods for Evaluating Solid Waste, Volumes IA, IB and IC: Laboratory Manual, Physical/Chemical Methods, SW-836, Third Edition, November, 1986.

NANCO LABS, INC.

ENSR CONSULTANTS

Date Received: 06/09/89

Date Reported: 06/15/89

E.P. TOXICITY METALS

Nanco ID: 89-MS-0920

Customer ID: ASPHALT

#	COMPOUNDS	RESULTS	UNITS	MCL
1M	ARSENIC	< 0.150	MG/L	5.0
2M	BARIUM	0.138	MG/L	100
3M	CADMIUM	< 0.005	MG/L	1.0
4M	CHROMIUM	< 0.010	MG/L	5.0
5M	LEAD	< 0.090	MG/L	5.0
6M	MERCURY	< 0.0002	MG/L	0.2
7M	SELENIUM	< 0.350	MG/L	1.0
8M	SILVER	< 0.010	MG/L	5.0

MCL = MAXIMUM CONTAMINATION LEVEL

 NANCO LABS, INC.

QUANTITATIVE RESULTS AND QUALITY ASSURANCE DATA

ENSR CONSULTANTS

Date Received: 06/09/89

Date Reported: 06/15/89

PESTICIDES & HERBICIDES BY G.C.

Nanco Sample ID: 89-MS-0920				Customer ID: ASPHALT						
# COMPOUNDS	RESULTS			Q.C. BLANK & SPIKE BLANK			Q.C. MATRIX SPIKE			
	MCL	SAMP. CONC.	MRL	BLANK	CONC.	%	UNSPIKED	CONC.	SPIKE	SPIKE DUP.
	UG/L	UG/L	UG/L	UG/L	UG/L		SAMPLE	ADDED	%	%
							UG/L	UG/L	RECOVERY	RECOVERY
HERBICIDES										
1H 2,4 D	100.0	N.D.	0.2	N.D.	2.0	50	N.D.	1.8	90	79
2H SILVEX	10.0	N.D.	0.1	N.D.	2.0	79	N.D.	1.8	67	67
PESTICIDES										
1P LINDANE	4.0	N.D.	0.1	N.D.	----	----	N.D.	2	71	74
2P ENDRIN	0.2	N.D.	0.2	N.D.	----	----	N.D.	5	99	101
3P METHOXYCHLOR	100.0	N.D.	1.0	N.D.	----	----	N.D.	----	----	----
4P TOXAPHENE	5.0	N.D.	2.0	N.D.	----	----	N.D.	----	----	----

N.D. = NOT DETECTED

MRL = MINIMUM REPORTING LEVEL

MCL = MAXIMUM CONTAMINATION LEVEL

 MANCO LABS, INC.

ENSR CONSULTANTS

Date Received: 06/09/89
 Date Reported: 06/15/89

E.P. TOXICITY METALS

Nanco ID: 89-MS-0921

Customer ID: TAR

#	COMPOUNDS	RESULTS	UNITS	MCL
1M	ARSENIC	< 0.150	MG/L	5.0
2M	BARIUM	0.142	MG/L	100
3M	CADMIUM	< 0.005	MG/L	1.0
4M	CHROMIUM	< 0.010	MG/L	5.0
5M	LEAD	< 0.090	MG/L	5.0
6M	MERCURY	< 0.0002	MG/L	0.2
7M	SELENIUM	< 0.350	MG/L	1.0
8M	SILVER	< 0.010	MG/L	5.0

MCL = MAXIMUM CONTAMINATION LEVEL

 MANCO LABS, INC.

QUANTITATIVE RESULTS AND QUALITY ASSURANCE DATA

ENSR CONSULTANTS

Date Received: 06/09/89

Date Reported: 06/15/89

PESTICIDES & HERBICIDES BY G.C.

Nanco Sample ID: 89-MS-0921				Customer ID: TAR						
# COMPOUNDS	RESULTS			Q.C. BLANK & SPIKE BLANK			Q.C. MATRIX SPIKE			
	MCL	SAMP. CONC.	MRL	BLANK	CONC. ADDED	% RECOVERY	UNSPIKED SAMPLE	CONC. ADDED	SPIKE % RECOVERY	SPIKE DUP. % RECOVERY
	UG/L	UG/L	UG/L	UG/L	UG/L		UG/L	UG/L		
HERBICIDES										
1H 2,4 D	100.0	N.D.	0.2	N.D.	2.0	50	N.D.	1.8	90	79
2H SILVEX	10.0	N.D.	0.1	N.D.	2.0	79	N.D.	1.8	67	67
PESTICIDES										
1P LINDANE	4.0	N.D.	0.1	N.D.	----	----	N.D.	2	71	74
2P ENDRIN	0.2	N.D.	0.2	N.D.	----	----	N.D.	5	99	101
3P METHOXYCHLOR	100.0	N.D.	1.0	N.D.	----	----	N.D.	----	----	----
4P TOXAPHENE	5.0	N.D.	2.0	N.D.	----	----	N.D.	----	----	----

N.D. = NOT DETECTED

MRL = MINIMUM REPORTING LEVEL

MCL = MAXIMUM CONTAMINATION LEVEL

NANCO LABS, INC.

ENSR CONSULTANTS

Date Received: 06/09/89

Date Reported: 06/15/89

E.P. TOXICITY METALS

Nanco ID: 89-MS-0922

Customer ID: SLAG

#	COMPOUNDS	RESULTS	UNITS	MCL
1M	ARSENIC	< 0.150	MG/L	5.0
2M	BARIUM	0.163	MG/L	100
3M	CADMIUM	< 0.005	MG/L	1.0
4M	CHROMIUM	< 0.010	MG/L	5.0
5M	LEAD	< 0.090	MG/L	5.0
6M	MERCURY	0.01	MG/L	0.2
7M	SELENIUM	< 0.350	MG/L	1.0
8M	SILVER	0.0200	MG/L	5.0

MCL = MAXIMUM CONTAMINATION LEVEL

 NANCO LABS, INC.

QUANTITATIVE RESULTS AND QUALITY ASSURANCE DATA

ENSR CONSULTANTS

Date Received: 06/09/89

Date Reported: 06/15/89

PESTICIDES & HERBICIDES BY G.C.

Nanco Sample ID: 89-MS-0922				Customer ID: SLAG						
# COMPOUNDS	MCL UG/L	RESULTS		Q.C. BLANK & SPIKE BLANK			Q.C. MATRIX SPIKE			
		SAMP. CONC.	MRL UG/L	BLANK UG/L	CONC. UG/L	% RECOVERY	UNSPIKED SAMPLE UG/L	CONC. ADDED UG/L	SPIKE % RECOVERY	SPIKE DUP. % RECOVERY
		UG/L	UG/L	UG/L	UG/L	UG/L	UG/L	UG/L	RECOVERY	RECOVERY
HERBICIDES										
1H 2,4 D	100.0	N.D.	0.2	N.D.	2.0	50	N.D.	1.8	90	79
2H SILVEX	10.0	N.D.	0.1	N.D.	2.0	79	N.D.	1.8	67	67
PESTICIDES										
1P LINDANE	4.0	N.D.	0.1	N.D.	----	----	N.D.	2	71	74
2P ENDRIN	0.2	N.D.	0.2	N.D.	----	----	N.D.	5	99	101
3P METHOXYCHLOR	100.0	N.D.	1.0	N.D.	----	----	N.D.	----	----	----
4P TOXAPHENE	5.0	N.D.	2.0	N.D.	----	----	N.D.	----	----	----

N.D. = NOT DETECTED

MRL = MINIMUM REPORTING LEVEL

MCL = MAXIMUM CONTAMINATION LEVEL

 NANCO LABS, INC.

ENSR CONSULTANTS

Date Received: 06/09/89

Date Reported: 06/15/89

E.P. TOXICITY METALS

Nanco ID: 89-GW-0924

Customer ID: FIELD BLANK

#	COMPOUNDS	RESULTS	UNITS	MCL
1M	ARSENIC	< 0.150	MG/L	5.0
2M	BARIUM	< 0.025	MG/L	100
3M	CADMIUM	< 0.005	MG/L	1.0
4M	CHROMIUM	< 0.010	MG/L	5.0
5M	LEAD	< 0.090	MG/L	5.0
6M	MERCURY	< 0.0002	MG/L	0.2
7M	SELENIUM	< 0.350	MG/L	1.0
8M	SILVER	< 0.010	MG/L	5.0

MCL = MAXIMUM CONTAMINATION LEVEL

 NANCO LABS, INC.

QUANTITATIVE RESULTS AND QUALITY ASSURANCE DATA

ENSR CONSULTANTS

Date Received: 06/09/89

Date Reported: 06/15/89

PESTICIDES & HERBICIDES BY G.C.

Nanco Sample ID: 89-GW-0924				Customer ID: FIELD BLANK						
# COMPOUNDS	RESULTS			Q.C. BLANK & SPIKE BLANK			Q.C. MATRIX SPIKE			
	MCL	SAMP. CONC.	MRL	BLANK	CONC. ADDED	% RECOVERY	UNSPIKED SAMPLE	CONC. ADDED	SPIKE % RECOVERY	SPIKE DUP. %
	UG/L	UG/L	UG/L	UG/L	UG/L		UG/L	UG/L	RECOVERY	RECOVERY
HERBICIDES										
1H 2,4 D	100.0	N.D.	0.2	N.D.	2.0	50	N.D.	1.8	90	79
2H SILVEX	10.0	N.D.	0.1	N.D.	2.0	79	N.D.	1.8	67	67
PESTICIDES										
1P LINDANE	4.0	N.D.	0.1	N.D.	----	----	N.D.	2	71	74
2P ENDRIN	0.2	N.D.	0.2	N.D.	----	----	N.D.	5	99	101
3P METHOXYCHLOR	100.0	N.D.	1.0	N.D.	----	----	N.D.	----	----	----
4P TOXAPHENE	5.0	N.D.	2.0	N.D.	----	----	N.D.	----	----	----

N.D. = NOT DETECTED

MRL = MINIMUM REPORTING LEVEL

MCL = MAXIMUM CONTAMINATION LEVEL

 NANCO LABS, INC.

ENSR CONSULTANTS

Date Received: 06/09/89

Date Reported: 06/15/89

CLASSICAL CHEMISTRY DATA

CLIENT SAMPLE ID	NANCO SAMPLE ID	CORROSIVITY by pH	REACTIVITY TO CYANIDE	REACTIVITY TO SULFIDE	FLASH POINT (CELSIUS)
ASPHALT	89-MS-0920	7.97	< 0.25	< 25	> 100
TAR	89-MS-0921	8.17	< 0.25	< 25	> 100
SLAG	89-MS-0922	7.71	< 0.25	< 25	----
FIELD BLANK	89-MS-0924	6.53	< 0.25	< 25	> 100

ALL RESULTS ARE EXPRESSED IN MG/KG WET WEIGHT UNLESS OTHERWISE INDICATED



ENSR Corporation Offices

Alabama	Florence
Alaska	Anchorage
California	Los Angeles
	Orange County
	Ventura County
	San Francisco
Colorado	Fort Collins
Connecticut	Hartford
Dist. of Columbia	
Georgia	Atlanta
Illinois	Chicago
Louisiana	New Orleans
Massachusetts	Boston
Minnesota	Minneapolis
Missouri	St. Louis
New Jersey	New Brunswick
Ohio	Canton
Pennsylvania	Philadelphia
	Pittsburgh
Texas	Dallas
	Houston
Utah	Salt Lake City
Washington	Seattle
	Vancouver
Puerto Rico	San Juan
Canada	Toronto
	Montreal
	Vancouver
Great Britain	London