

BOATS & HARBORS®



SECOND APRIL ISSUE 2018 VOLUME 60 NO. 34

Covering The East Coast, Gulf Coast, West Coast & Inland Waterways

PH: (931) 484-6100 • FAX: (931) 456-2337 • Email: gdonnelly@boats-and-harbors.com

Marine Auction

April 26th

*New Orleans
Louisiana*

Questions? Call:
1.800.850.2252



www.HendersonAuctions.com

Page 24
for Details



I've Decided To Micro-Praise Instead Of Micro-Manage.
Everything 'You' ve Done For The Last 30 Seconds Is Outstanding!!

BOATS & HARBORS®
P. O. Drawer 647
Crossville, Tennessee 38557-0647 • USA

Public Auction

April 26th

Page 24 for all the details!

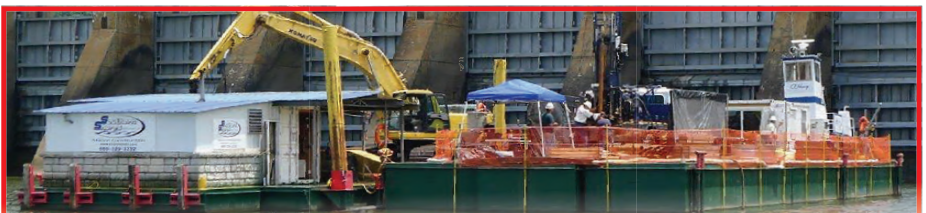

www.HendersonAuctions.com

Henderson
AUCTIONS

Questions or Preview Scheduling:
800.850.2252 or 225.686.2252

WATER COOLED EXHAUST MANIFOLDS
For 3-71, 4-71, & 6-71 Detroit Diesel



DD-1-6710

- 3-71 & 6V71.....\$225.00
- 4-71 & 8V71.....\$250.00
- 6-71 & 12V71.....\$325.00
- 4" NPT EXHAUST END PLATE.....\$40.00
- Water Cover Plate (Specify Pipe Size).....\$9.00



BARR MARINE BY EDM
100 Douglas Way, P.O. Box 190
Natural Bridge Station, VA 24579
Toll Free (866) 255-9265 Fax (540) 291-4185



OIL PADS

Only \$19.95 Per Bale

Five Stocking Locations

We Have The Best Prices On
Oil Absorbents, Booms, Pads
and Socks.

800-9-BUYNET

www.buyingnetwork.com

**Sandpiper Air Powered
Double Diaphragm Pump**



Model SA2-A type DB-4-A. New old stock.
10 Available • \$800 Each
(804) 514-4266 • poddj@yahoo.com

LIFETIME CUSTOM ALUMINUM BOATS



25' LANDING CRAFT

WORK BOAT 20', 24' - IN STOCK



DECK BARGE 24' HYDRAULIC CRANE 24' PATROL LANDING CRAFT - IN STOCK



30' LANDING CRAFT - IN STOCK

27' DUMP BARGE - IN STOCK

**~ Stock Workboats Available ~
Workboats and Landing Craft in Stock**

LIFETIME BOATS, INC.

14104 Hwy 84, Jonesville, LA 71343

Phone (318) 339-4007

bodie@lifetymeboats.com

www.lifetymeboats.com



USCG Certified • 370 PASS • 3 Miles Off Shore • Partially Protected Waters
Huge luxurious salon and bar; 5 king staterooms with full heads, showers; KVH Satellite TV; State of the art galley; 3 Southbend conv. ovens, Jackson dishwasher, walk-in cooler, full laundry; Walk-in engine room and maint. shop; Can seat 370 for dinner; Enclosed party deck with full bar, 800 lb. ice maker; Deluxe pilot house w/full electronics, satellite navigations, auto pilot, radar, wing stations; Partially covered Sky Lounge has full bar; State-of-the-art security system; 2-375 Hp John Deere State-of-the-art electronic engines and ZF trans.; 2-99 kw electronic John Deere gens; 155 Hp bow thruster; bulbous bow, bilge keels; All keel cooled, 11 zone heat and air; 5 floor elevator; Hyd. spuds; 128' x 35' x 5'6" draft; 11 mph; under 100 gross ton; 17,000 sq. ft. deck; Amenities that Feadship, Christensen, Delta & Trinity don't include at a fraction of their cost.
Low maintenance! Call Captain Winston Knauss • 305-947-6868
St. Petersburg, FL • \$2,900,000 • *That's just \$175 a S.F. deck area!*
www.sirwinstonluxuryyacht.com www.winstonknaussmarine.com



**Is Your
Advertising Program Blooming?
or Being Dug Up by The Dogs?**

*This Ad Can Be
Working For You In No Time!!
Call or Email Now and Let Us
Help Your Advertising Results Grow!!
Call 931.484.6100 or
Email: gdonnelly@boats-and-harbors.com*

48' x 125' x 7' Deck Barge



In fair shape, barge needs work. Includes: Power pack (1), winches (3), spuds (3), fuel tank (1). Barge Only, no crane or crane gear. Asking \$100K. Location Chester, PA.

**For Details Please Contact Steve Bedard
(617) 593-1463 • sbedard@charter.us**



Hydraulic Thruster Manufacturer



Self-propel your barges
& sectional Floats



Featuring
**VOLVO
PENTA**

**Available Now Refurbished / Used Thrusters
See Website For Details**

1-386-734-0020

www.hydraulicmarinesystems.com

LEE FELTERMAN & ASSOCIATES MARINE SALES

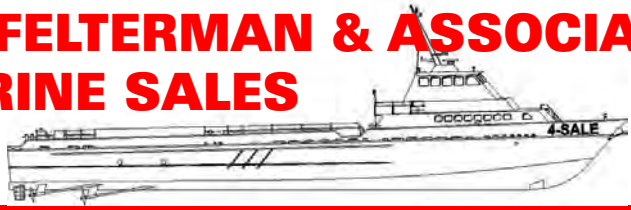

www.leefelتمان.com Patterson, Louisiana 70392 USA
lee@leefelتمان.com Office: (985) 399-7222

MARINE EQUIPMENT FOR SALE

OWNER - BROKER - BUY - SELL - REPAIR
EXPERT SERVICES • MARINE SURVEYING



OFFSHORE SUPPLY BOATS

CREWBOATS



PUSHBOATS & TUGBOATS

LIFT BOATS



UTILITY BOATS

YACHTS & HOUSEBOATS



DIVE BOATS

BARGES

FISHING BOATS, PROPS, SHAFTS, AND MUCH MORE..
For Specs And Prices See Our Website:
www.leefelتمان.com
"Over 35 Years in the Marine Industry"

BigTOP FABRIC STRUCTURES



DON'T LET MOTHER NATURE AFFECT YOUR BOTTOM LINE

Our custom-built fabric structures are designed to withstand the harshest conditions, while ensuring that your business needs are met. Everything from covering large refit projects to storing equipment and cargo is a cinch with a Big Top Fabric Structure.

The high clearance and open design of our shelters make them ideal for the marine industry.

- Boat Fabrication/Refit
- Paint & Blasting
- Warehouse
- Equipment Storage

BIGTOPSHELTERS.COM
1.800.277.8677

LOOKING AHEAD

AHEAD TANK™

WILL BE THE **LAST** SEWAGE TREATMENT SYSTEM YOU WILL EVER BUY

USCG Certified Type II
Marine Sanitation Device
In Compliance with Title 33 CFR
159.015 for Inspected and
Non Inspected Vessels

Also Accepted Worldwide in
accordance with the NEW 2016
IMO Resolution MEPC.227 (64)



Model AT-12T

#1 in the #2 Business

NEXT GENERATION TECHNOLOGY

Sewage Treatment Systems, Products, Parts & Supplies



FOR MORE INFORMATION

Phone: 337-330-4407

Email: headflusher@aheadtank.com

VISIT US ONLINE:

www.aheadsanitationsystems.com

facebook.com/aheadsanitationsystems

Kubota

1800 RPM Standard Equipment:

- Kubota Diesel Engine
- 12 Volt Electric Starter
- 12 Volt Battery Charging Alternator
- Automatic Engine Shutdown for Low Oil Pressure / High Coolant Temperature
- Fuel Filter
- Built in Fuel Transfer Pump
- Dry Air Cleaner
- Heavy Duty Steel Frame with Isolation Mounts
- High Ambient Radiator Cooling
- MeccAlte Industrial Generator
- Brushless Exciter
- Unit Mounted Solid State Voltage Regulator
- Ship-loose Muffler with Raincap
- Toggle Switch Start
- Engine Hour Meter
- 3 Year Kubota Engine Warranty
- EPA Tier 4i Compliant

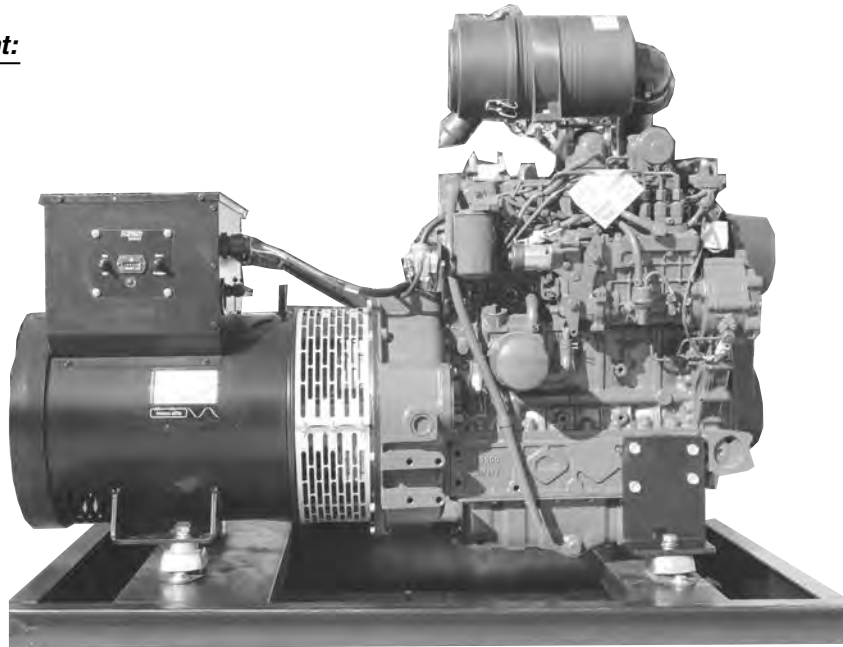

KK4-50.0 kW

Optional Equipment:

- Sound / Weather Enclosures
- Auto Start / Stop
- ATS
- Fuel Tanks
- Block Heater
- Critical Silencers
- Gauge Panels
- RACOR Filters
- Circuit Breakers

KEEL COOLED MODELS

MODEL	PRICE	MODEL	PRICE
DRY EXHAUST MANIFOLD			
KK3-7.0KW	\$ 5,891	KK4-21.0KW	\$ 9,634
KK3-8.5KW	6,321	KK4-25.0KW	9,955
KK3-9.5KW	6,542	KK4-30.0KW	10,406
KK4-12.5KW	7,245	KK4-40.0KW	14,506
KK4-15.0KW	8,306	KK4-50.0KW	15,708
KK4-17.5KW	8,511	JD4-60.0KW	17,627

Southeastern Power Products is the Authorized KUBOTA Industrial Engine America Distributor for the State of Florida, Bahamas and the Caribbean.

Supplying Genuine KUBOTA Parts and factory Remanufactured components.

WE SHIP GENERATORS WORLDWIDE

RADIATOR COOLED GENERATORS

Model	KW Rating	Net Price
SEP 7.0I	7.0 KW	6,285
SEP 8.5I	8.5 KW	6,631
SEP 9.5I	9.5 KW	6,925
SEP 12.5I	12.5 KW	7,686
SEP 15.0I	15.0 KW	8,474
SEP 17.5I	17.5 KW	8,973
SEP 21.0I	21.0 KW	9,755
SEP 25.0I	25.0 KW	10,353
SEP 30.0I	30.0 KW	10,983
SEP 40.0I	40.0 KW	12,579
SEP 50.0I	50.0 KW	13,934

LOWBOY

GL SERIES

GL7000 - USA \$4,600
GL11000 - USA \$5,800
GL14000 - USA \$8,950



COMPONENTS AVAILABLE

SOUTHEASTERN POWER PRODUCTS

2880 Hammondville Road,
Pompano Beach, FL 33069
Phone: (954) 979-5899
Fax: (954) 979-4349

www.southeasternpower.com

Prices and Specifications
Subject to Change



ALUMA MARINE
& Fabrication, LLC

Quality Custom Built Aluminum Workboats & Pleasure Craft
Located In Harvey, Louisiana Just South Of New Orleans.



27' Harbor Patrol Vessel



75' Quick Response Fire Fighting Vessel



35' Collar Style Supply Vessel



38' In Shore Supply Vessel



30' Aluminum Supply Vessel



30' Collar Style Supply Vessel

Aluminum Never Looked So Good!

We Also Offer A Variety Of Services Including:

- Repairs
- Conversions
- Sandblasting & Painting
- Aluminum & Steel Fabrication
- Dockside Service Including A 65 Ton Crane
- Experience With State & Local Government

Let Us Build A Boat For You!
Contact Darren or Chad at (504) 347-7898
Visit us on the web at WWW.ALUMAMARINE.COM. For further info, contact us by email at chad@alumamarine.com or darren@alumamarine.com



BAIER
Hatch Company, Inc.

THE STRONGEST HATCH TO EVER HIT THE DECK!



ROUNDS



OVALS



MULTI-BOLT MANHOLES



SQUARES

Hatches Available in Cast Aluminum & Cast Steel

TO ORDER

800 - 455 - 3917

Seattle, WA • Costa Mesa, CA
www.baiermarine.com



PINE HILL EQUIPMENT



655 Pine Hill Rd. - Westport, MA 02790 • E-mail: sales@pinehillequipment.com
"Pictures of all equipment can be emailed upon request. Dimension sheets also available"

NEW AND USED PULLMASTERS IN STOCK

See pinehillequipment.com or call for inventory

Used Double Drum Marco Winch



Used take off with control valves. Foot acuated band brakes. Holds Approx. 1,800 feet of 3/4" wire on each drum. Call for price

Available For Immediate Dispatch:

- (1) M12-3-97-1 - For Sale or Rent
- (1) H25-3-86-2 - For Sale or Rent
- (2) H25-3-86-3 - For Rent Only
- (1) H50-3-207-2 - For Rent Only

Almond Johnson LST Anchor Winch

It makes a strong towing winch. Carries 1500 ft of 1 1/2 wire rope and has 60,000 lb. bare drum line pull. The winch has been converted to hydraulic and air operated brake/clutch. The winch appears to never have been used. Hydraulics are new, installed by Pine Hill Equipment. Includes level wind.



Call ex 215 for pricing

(1) ZF IRM 320 PL-1 REVERSE GEAR

1-12:1, SAE No. 1 Bell Housing, serial no. 320-672, new never used cond. Call for price.

200 TON SHACKLE LIKE NEW • \$1,250

Marine Cranes | Spare Parts

Pine Hill Equipment is proud to offer marine products by:



CRANES - Off-shore, ship-mounted & dock mounted cranes • Knuckle boom, telescopic boom, and stiff boom configurations • Cranes from 2.5 mt to 400 mt • Heavy Lift cranes to 3000 mt • Certified for ABS, DNV & others.

PARTS - Spare parts for all things Palfinger Marine and Palfinger NedDeck Many in stock. Fast reliable ordering service.

PACKAGES - Power units, winches, radio remote controls, anti-2-block systems, scales & weight systems, platforms, seats, cabs & crane skids. Spare parts, pipes & hoses. After sales & service.









NEW MARINE CRANES IN STOCK

PALFINGER MARINE MODELS IN STOCK
PK4501MC - 4.2 MT/29,500 FT-LBS

(1) 1996 Used HIAB 080 SeaCrane



Will pick 2300 LBS at a full stick of 23' & 4800 LBS @ 11' 400 degree rotation
Includes used Gearmatic winch
As-Is Where Is

NEW Kawasaki "STAFFA" Radial Piston Motor



Brand New - Take Off Hydraulic Radial Piston Motor. Heavy Duty, High Torque, Low Speed. Model: HMHDB200/T/FM4 /30/PL130, Serial: 01A10151 • 188 Cubic Inch, Max Continuous Speed: 175 RPM, Max Continuous Output: 174 HP, Max Cont. Pressure: 3625 PSI. Full specs & price upon request.

Custom Hydraulic Power Units! Rent or Own!

Any HP, wireless control capabilities, any GPM, any size! They are fully customizable and marine tested and proven. Below are the pictures of our standard 80HP!



Available quickly. Standard diesel HPUs up to 173 HP. Built to spec. Buy or rent. We can deliver to your jobsite. Call for availability.

Available For Immediate Dispatch:

- (2) 99 HP John Deere Units - For Sale or Rent
- (2) 85 HP Kubota Units - For Rent Only

WIRELESS RADIO REMOTE CONTROLS



Wirelessly control all of your hydraulic equipment. Don't be stuck behind a console! Safely run your equipment with the ability to be in a better line of sight. Push button stop features allow you to remotely shut down equipment in case of machinery failure or other emergency. Remotely control your cranes, winches, deck equipment, power units and motor starters, etc. We can safely and remotely control just about anything. Call with your specifications.

MR 375 HYDROSTAR RADIAL PISTON MOTOR CURRENTLY BEING REBUILT

Once reconditioned this unit will be - Spline shaft 85%, motor clean inside. Supplied blasted and in zinc primer. Motor will be entirely disassembled, inspected & resealed with shaft saver on shaft. Motor has six bolt flange connections. Single Speed, Heavy Duty, High torque, Low speed., 374.2 Cubic Inch, Max Continuous Speed: 90 RPM, Max Continuous Output: 165 HP, Max Continuous Pressure: 3000 PSI, Max Continuous Output torque: 13,750 FT/LBS, Dry Weight: 1444 LBS. **POR**

WE ARE DISTRIBUTORS OF



PLANETARY WINCHES AND PLANEMATIC PLANETARY DRIVES
FROM 1,000 LBS. TO 75,000 LBS. LINE PULL

CALL OR FAX US FOR A QUOTE ON YOUR NEXT WINCH REQUIREMENT!

Website: www.PineHillEquipment.com

PHONE (508) 636-5971 x212
FAX: (508) 636-9067

DESIGN & CONSTRUCTION OF HYDRAULICALLY POWERED WINCHES AND LINE/MATERIAL HANDLING MACHINERY FOR ALL APPLICATIONS

Often Times It Is More Cost Effective To Replace Old Mechanically Driven Winch Systems With NEW Hydraulic Winches and Power Units!

MIDSHIP MARINE INC.

MIDSHIP MARINE

OUR QUALITY SAYS IT ALL!
WHEN IT COMES TO BUILDING ALUMINUM BOATS
WE HAVE NO LIMITATIONS

• Passenger Vessels • Crew Boats • Pilot Boats • Patrol Boats • Dive Boats • Water Taxis • Fishing Boats



210' x 32' HIGH SPEED CREWBOAT



165' CATAMARAN - 850 PASSENGER



42' CREWBOAT



95' OIL SPILL FRV



70' x 21' PASSENGER FERRY



90' CATAMARANS - 250 PASS



55' PASSENGER HEADBOAT - 49 PASS



55' SEMI SUB - 49 PASS



58' ALUMINUM VESSEL

MIDSHIP MARINE ALSO SPECIALIZES IN CONVERSIONS OF CREW BOATS INTO: DIVE VESSELS, CHARTER YACHTS, PASSENGER FERRIES, ETC. W/LOW PRICING & HIGH QUALITY. LET US DESIGN & QUOTE YOUR NEXT VESSEL.

MIDSHIP MARINE will quote on building any vessel to meet your specific needs. All work is done at our yard in Harvey.

CONTACT MIKE or RANDY - PHONE (504) 341-4359 • FAX (504)-340-8997
Email: Midboats@aol.com • Website: www.MidshipMarine.net
MAILING ADDRESS: P.O. BOX 125, HARVEY, LOUISIANA 70059

KOHLER Commercial Marine Generators

Open - Frame and Keel Cooled Units

MODEL	COST
9EKOZD	\$8,250.00
11EKOZD	\$8,785.00
13EKOZD	\$9,990.00
15EKOZD	\$11,100.00
20EKOD	\$12,800.00
23EKOD	\$13,725.00

24 Hour Emergency Service!!
Monmouth Marine Engines, Inc.
536 Union Lane • Brielle, NJ 08730
Phone: (732) 988-0245 • Fax: (732) 988-0246

65' Mississippi Like River Boat - 78' Overall, Incl. Stern Paddle. USCG Lic. For 150 + 10 Crew. Full Electronics, USCG Insp. Both Decks Heat & A/C. 2 - 671 GM Diesels. 2-371 - 50 KW GM Gens @ 1200 RPM. Brielle, NJ.
\$450,000 • (732) 245-1592

The most advanced. The most reliable.

- RATED "BEST" BY POWERBOAT REPORTS
- REPLACES STUFFING BOX
- DRIPLESS
- ELIMINATES SHAFT WEAR
- PROTECTS ENVIRONMENT
- ELIMINATES POLLUTION FINES
- UTILIZED BY THE U.S. COAST GUARD

• MAINTENANCE FREE
• 3 YEAR WARRANTY
• SINCE 1975
• METRIC AND CUSTOM SIZES AVAILABLE
• FROM 3/4" TO 8" SHAFT SIZES
• MADE IN USA
• 3 MODELS TO CHOOSE FROM
• COMPLETE LINE OF RUDDER SEALS
• **PRICES STARTING AT \$95**

Ask about our fall specials!
lasdrop SHAFT-SEAL
nautical 11x 1-800-940-SEAL
3615 Dove St., Port Huron, Michigan 48060 USA
Phone: 810.388-9718 • Fax: 810.388-9753
Visit Us Online At: lasdrop.com

5 MILLION LBS. IN STOCK

RENT - SELL - LEASE - TRADE

Anchors, Chain, Buoys, Yokohamas, Sea Cushions, Wire Rope and Fittings, Deck and Dock Hardware, Oil Boom, Towing and Salvage Equipment

NEW USED A.B.S.

Anchor Marine & Industrial Supply, Inc.

1-800-233-8014 (713) 644-1183
P.O. Box 58645 Houston, TX 77258 24 Hour Service Fax: (713) 644-1185

WEBSITE: www.anchormarinehouston.com
email: sales@anchormarinehouston.com

"WHEN YOU NEED TO GET THINGS MOVING!"

VALUE FOR YOUR ADVERTISING DOLLAR?

OUR BUSINESS IS TO GET YOUR ADVERTISING PROGRAM RUNNING IN THE RIGHT DIRECTION!
CALL, FAX, WRITE OR E-MAIL:
BOATS & HARBORS
P.O. DRAWER 647 - CROSSVILLE, TN 38557
PHONE: (931) 484-6100 • FAX: (931) 456-2337 • gdonnelly@boats-and-harbors.com

Modular Plastic pontoons

The Best Idea Since the Indian Canoe
36 and 24-inch Diameter Sizes

Wilson pontoons are used for pontoon boats, houseboats, barges, work boats, party boats, pumping stations—they're perfect for any application that uses pontoons.

- Molded from sturdy, medium density polyethylene (MDPE)
- **Heavy-Duty:** filled with closed cell polyurethane foam
- **Modular:** separate bow, middle, and stern modules allow for configurations of the most popular application sizes
- **Maintenance Free:** bottom painting recommended if left in saltwater full time. Otherwise, just pressure wash to clean.
- UV protected

2869 Charlevoix St.
The Villages, FL 32163-2019
phone: 419-675-0002 • toll free: 877-456-2531
email: info@wilsonpontoons.com

WILSON Pontoons, Inc.
www.plasticpontoon.com

ST. JOHNS SHIP BUILDING

New Builds Repairs Dry Dockage

FULL SERVICE SHIP BUILDING AND REPAIR CENTER

Why Choose Us:
Quality Workmanship
Over 30 Years Experience • U.S. Ship Builder
Certified ABS, USCG
Accessible to East Coast

DECK BARGE SALE / LEASE

2016, 150 x 60 x 8, 9,000 sq. Ft. Deck, 3200 PSF Uniform Dry Load.
\$1.25 Million USD

2017 TRUCKABLE TUG

Heavy Duty or Built To Class
Sale / Lease

25' 10" x 13' 6", 2 Cummins 6.7L 305 HP Ea., 2 Twin Disc Gears 3:1 Ratio, 8' Push Knee, 400 Gal. Fuel Capacity, up to 17' Height of Eye, Electronics, Deck Winch Cables, 34" x 19" Props. **SALE / LEASE**
\$298,000 USD

40' x 12' x 3.5' BARGE

\$31,500

54' PUSH TUG

\$355,000.00 • Great Condition Available For Purchase/Lease
LANDING CRAFT

Cummins 660 HP, Twin Screw, Schottel Z-Drive Availability
Double Ended Car Ferry

Drydocking & Repairs

We service local and international customers!
For info. on sales, new builds or repairs please call **386-972-3413**
560 Stokes Landing Rd, Palatka, FL 32177

Opdyke Inc.
 Sales@Opdykes.com
 DESDE MD000: 001-215-721-4446
 3123 Bethlehem Pike, Hatfield P.A. 19440
 866-204-2545
www.Trucks123.com

100+ SPECIALIZED TRUCKS IN STOCK!
20 TANDEM KNUCKLEBOOM TRUCKS IN STOCK!! \$34K-\$100K

16 TON
 8899
82' SIDE REACH
 197,615 ml.

2003 KENWORTH 1800 TRACTOR-CATC-126 CYL (395 HP); FULLER 911L; A/C; 58,740 GVW. 2002 PALFINGER PK50002 KNUCKLEBOOM; 16 TON; RADIO REMOTES.

UNMOUNTED KNUCKLEBOOMS
 \$9,500 & up

HIAB • PALFINGER • EFFER • FASSI • ETC.

23.5 TON
 8930
 83,647 ml.

1999 INTERNATIONAL 2574; 530E 6 CYL (300 HP); SPICER 10 SP; A/C; 58K GVW. TEREX TC4792 CRANE; 23.5 TON; 128' TOTAL HOOK HT; 21' WOOD FLATBED. FOR EXPORT - HAS DENT ON CRANE. WILL NOT PASS CRANE CERTIFICATION.

10+ FUEL TRUCKS IN STOCK!
BROKERS WANTED
 we pay competitive commissions on sales!

April 19th **NEXT CLOSING DATES** April 19th

THIRD APRIL ISSUE 2018
 Display - April 16th, 2018 (9:00 A.M. C.S.T)
 Classified - April 18th, 2018 (10:00 A.M. C.S.T)

Turn Key WATER TAXI w/ Wet Bar
 42ft 31-Passenger COI Ready

36' x 50' Spudded Floating Stage
 20' x 20' Tent & 10' Gang Plank \$23K
 Chatt. TN • Call / Text Owner (423) 593-7867

38 FT LUHRS Tournament 380 1994 with two Detroit Diesel 671's, Kitchen has sink, stove-top, microwave, has separate shower from toilet in room, front bed and one room with two bunks, electronics, radar, autopilot and lots of extras not mentioned. Generator, (2) air conditioner units, engines and boat in great shape.

VERY NICE BOAT SHOWN BY APPOINTMENT
 (850) 265-1145 • (850) 866-1564
\$65,000.00 OR TRADE

3,000 CY DUMP SCOW FOR RENT OR LEASE

Built 2017, Split Hull Located East Coast (978) 745-1788

PRICE REDUCTION - MOTIVATED SELLER
USCG-K 99 Tons 2000 Duckworth Steel Boats



154' x 40' x 7' - Licensed to 415 Passengers 20 miles USCG, 2 Walkins - Coolers/ Freezers - Water Maker, 20,000 gal Fuel Capacity. Main Engine Wings 3412 Center 3508 - Cats • (3) 3304 90kw Cat Generators, Bow Thruster. Hydraulically Operated Mast Allows Airdraft Down to 30'. (2) Extra Large Bilge Keels For Super Stability. All Engines Are Running and Ready For Sea Trials. This vessel is ready to go to work.

Ideal Dinner Vessel, Mini Cruise Vessel, Floating Hotel, Casino Boat, Processing Vessel
Also designed and built as a drive thru Auto Ferry For 20 Autos USCG

Price Reduced to \$1.3 Million OBO
Contact Orlareville@gmail.com • (631) 965-2261

ONLINE AUCTION

BY ORDER OF SECURED CREDITOR:
FLOATING RESTAURANT BARGE

Afloat at the Corning Preserve On the Hudson River, Albany, New York

Here is your opportunity to own a Floating Restaurant Barge

Preview:

Monday, April 23, 2018
 9:00 am – 11:00 am
 Tuesday, April 24, 2018
 1:00 pm – 3:00 pm

Auction Begins:
 Friday, March 30, 2018
 9:00 am

Auction Closes:
 Thursday, April 26, 2018
 11:00 am

Hull Identification #: Unknown
Name: Former "Riverfront Bar & Grill"
LOA: 126' 6", **Beam:** 29' 6", **Draft:** 9' 0"
Displacement: Approx. 225 tons
Year Built: Unknown
Propulsion: None

Construction: Welded steel, hull bottom, sides and decks. Internal Compartmentation consists of 5 full beam non-watertight subdivisions, comprising the forward and aft rake compartments, 3 mid-body open tanks and 2 deck sections welded and open framed on each end. The open deck sections on each end were added by seller, not original to hull.

Decks: 2 enclosed decks and 1 open, end deck for seating. Main upper deck is approved for 200 people with 2842 +/- sq ft space, heated from overhead propane heaters and equipped w/11 electric opening glass doors for inclement weather. A 40' horseshoe bar is installed on the upper deck. Men's and Ladies' lavatories on this deck. Enclosed lower deck is approved for 100 people with 2030 +/- sq ft space, along with Men's & Ladies' lavatories.

Boarding Ramps: 2 steel framed, wood decked, approx. 5' x 40'

Kitchen: Equipped with a 6-burner stove with dual oven, 2 fryers, a grill, a 2-door cooler, an ice machine, sandwich unit cooler, a convection oven, 3-bay steam table, 2-door SS refrigerator, a dishwasher, and under the counter cooler. Protected with a wet pipe sprinkler system protecting both upper and lower decks with an Anslu Fire Suppression System installed in the kitchen, inspected annually.

Misc.: Includes all personal property located on or within the barge. Sold "AS IS". Contact us for a copy of the prior lease with the city of Albany.



Partial Terms:

See Web Site for full Auction Terms.
 Auction Company shall require the successful high bidder to pay a \$10,000 down payment PLUS 15% Buyer's Premium (15% Add-on to Bid Price), on or before Friday, April 27, 2018. Balance must be paid in full no later than Monday, May 14, 2018. (Time Being of Essence).



Collar City Auctions Realty & Management, Inc.
 9423 Western Turnpike
 Delanson, NY 12053
 518-895-8150
www.collarcityauctions.com

TheGPSStore.com

Automotive ■ Outdoor ■ Marine Electronics

Toll Free 1-800-477-2611 • Check Out Our Weekly Web Specials



Furuno 1815 Color 36nm Radar

Furuno 1815
#FU1815 **\$1995⁰⁰**

Furuno's 1815 Radar includes an 8.4" Color Display and a 4kw Dome with 36nm range. Low power consumption features include Target Tracking, True Trail Mode and True View mode.



Furuno GP39 GPS/WAAS Navigator

Furuno GP39 GPS
#FUGP39 **\$395⁰⁰**

Furuno's GP39 GPS features a 12 Channel receiver with integrated SBAS (WASS/EGNOS/MSAS) technology and a 4.2" LCD Color Display. Mark up to 3,000 track points, 10,000 waypoints and 100 routes (each with up to 30 waypoints). The GP39 can also display Loran TD Position Format.



Garmin GPSMAP 1242xsv



Chartplotter / Sounder



NEW LOWER PRICE!

- Sensitive 10Hz GPS/GLONASS Receiver.
- Preloaded BlueChart g2 Charts and LakeVu HD.
- Compatible with g2 Vision HD Charts + LakeVu HD Ultra.
- Dual MicroSD Card Slots.
- WiFi and Bluetooth Wireless Connectivity to compatible Tablet or Smartphone.
- 5000 Waypoints / 100 Routes.
- Built-in Garmin CHIRP sonar, CHIRP ClearVü and CHIRP SideVü scanning sonar and Panoptix™ support.
- QuickDraw Contours.

GPSMAP 1242xsv
without Transducer
#GA0174103

\$2199⁹⁹

GPSMAP 1242xsv
with All-in-One Transducer
#GA0174111

\$2499⁹⁹

FLIR M232 Pan/Tilt Thermal Camera

FLIR M232
#FL70354 **\$3499⁰⁰** *MAP

The FLIR M232 Pan and Tilt Thermal Camera is compact and affordable. Offering a 320 x 240 resolution, the M232 can improve navigation and safety with better views morning, day or night! Compatible with Garmin and Raymarine Multi-Function Displays.

*MAP Minimum Advertised Price



McMurdo SmartFind G5 Cat I EPIRB with GPS

McMurdo SmartFind G5 Cat I EPIRB
#MC82800002A2 **\$459⁹⁵**



The McMurdo SmartFind G5 Category 1 EPIRB alerts search and rescue with your position in the event of an emergency with the internal GPS. Supplied with a "Float-Free" Housing, the G5 EPIRB will automatically deploy and activate when submerged over 2-4M. Bright, flashing LED light, 6 Year Battery Storage Life and Minimum 48hr continuous operation.



Icom IC-M36 Handheld VHF Radio

Icom IC-M36
#IC36 **\$149⁹⁵**

A simple to operate floating handheld VHF radio packing 6 watts of power, a true noise canceling internal microphone, eight hours of battery life, and a large backlit display. It's waterproof to IPX7 specifications.



Standard Horizon Matrix AIS GX2200

Matrix AIS GX2200
#STGX2200 **\$309⁹⁵**

**PLUS \$40
MAIL-IN REBATE
until 7/31/18**

The GX2200 Matrix AIS/GPS combines a Class D VHF DSC with a built-in Dual Channel AIS Receiver and an internal 66 Channel GPS antenna. The onscreen AIS target display shows other ships and helps keep you safe on the water.



STANDARD HORIZON

Your Best Source for Discount Marine Electronics!



Call for our Latest Catalog!

Or check out TheGPSStore.com to see our complete selection of marine electronics from all the major manufacturers.



TheGPSStore.com
Automotive ■ Outdoor ■ Marine Electronics

The GPS Store, Inc.
6899 Beach Drive
Ocean Isle Beach, NC 28469

Same Day Shipping!

Order by 4 PM Eastern

Friendly Customer Service

1-800-477-2611





70' Fiberglass Party Boat
 90 Passenger Certified. Dry Dock 2018
 (3) Detroit Diesel Motors 615 HP
 \$215,000 OBO
 Contact Danny (786) 897-4458

FOR SALE OR CHARTER
 Coming Off Charter Feb. 2018
 (6) 2017 • 45 x 11.5 x 5
 SECTIONAL SPUD BARGES
 (1) 2010 • 25.9 x 16 x 5
 TRUCKABLE TUG
 Equipment In Great Condition
251-599-5906

MARINE CONSTRUCTION EQUIPMENT
 CRANE BARGES - DECK BARGES
 MATERIAL BARGES - FOR LEASE



SUNFLOWER ENTERPRISES
 5 Jones Street, Dubuque, IA 52001
 Office: (563) 583-0556 • Fax: (563) 556-2293
sunflower-enterprises.com

\$900K • Two (2)
SKIPPERLINER DINNER BOATS
 1997 128 Pass • 1995 137 Pass
 Both In Certificate
CALL NOW!
 (917) 460-6219

Buy One Get One FREE

April 19th **NEXT CLOSING DATES** April 19th
THIRD APRIL ISSUE 2018
 Display - April 16th, 2018 (9:00 A.M. C.S.T)
 Classified - April 18th, 2018 (10:00 A.M. C.S.T)

For Sale LCM-80
Excellent Condition



Price \$275,000.00
 For Inquires Contact
faicaza@cwpanama.net

For Sale SunCruz VII Casino Vessel



Name Reserved: Yes, Ex-Name Diamond Royale, Andrew Fletcher. Manufacture: Offshore Shipbuilding, Inc. Model Year: 1985, MFG. Year: 1985, Boat Type: Casino Vessel, Boat Is: Used, Length Overall: 184', Beam: 40', Weight (Displ): Gross tons ITC: 1,314 REG: 99/ NT, ITC: 413 REG: 67, Hull Material: Welded steel, Hull Configuration: Traverse, Speed (knots) Cruise@ RPM 10 Speed (knots) Max@RPM 10 Fuel Tank (Gal / Mtr) 7,500 total gal. Certification & Class: K Class, Boat just had \$327,000 worth of work done by the Delyens Shipyard. At time of work the boat was seized by the U.S Marshal's Office for taxes. The boat is sail-able per U.S Coast Guard. The keel & hull below water line have been repaired. The decks & pilot house need some blasting & painting. The boat has around 175-180 Slot machines, 20 Black Jack tables, 4 Roulette wheels, 2 Craps tables & 2 Texas holdem tables. There are three bars on board. The ship has set for the last eight months so it needs to be cleaned out. The main propulsion is (2) 3812 CAT motors which are working, Generators are 3408 CAT motors (3). This vessel has very good Reef Possibilities.

Can be viewed any time with appointment in the Port of Charleston, SC, USA
Price: \$265,000.00
 For More Information Call: Mike Bruce (864) 270-4945

CASH MAKER



Old Port 26' - 1990 - Totally Renewed Presently
 20 PP+1 Captain - No Deckhand - 4/5 GPH
 COI Till 2019 - 77 HP Yanmar
 (561) 628-3830

COMING SOON

F&M MAFCO

PullMASTER LANTEC
 F&M MAFCO is now offering TWG's LANTEC & PullMaster product lines. Custom winch and HPU packages are available for your toughest applications.
TWG
 a TWYNE company

LinkBelt LS-418A Crawler Crane



- High-Cab
- 80 ft Boom
- Duty Cycle and Lift Work
- Load Block
- 3 Stage Twin Disc Converter
- Independent Swing
- Independent Boom Hoist
- Front Drum Control Lowering

MODEL NO: LS-418A
 SERIAL NO: 4EV869

\$99,350.00

TIMBERLAND 500-1-30E Single Drum Winch



- Wire Rope Size: 1-1/4"
- No. of drums: 1
- Line Pull: 50,000 lbs

MODEL NO: 500-1-30E
 SERIAL NO: 01-14047, 01-14048, 01-14053, 01-14054

\$48,750.00

CLYDE Frame 5 Three Drum Hoist



- Wire Rope Size: 5/8"
- No. of Drums: 3
- Line Pull: 21,500 lbs
- Engine: Diesel

MODEL NO: FRAME 5
 SERIAL NO: 26470

\$54,985.00

Manitowoc 4100 S-II Crane



- Series 2
- 200 ft. of 22C boom
- Cummins NTA-855-C360
- Control Load Lowering

MODEL NO: 4100 S-II
 SERIAL NO: 41468

\$284,650.00

Toll-Free: 1.800.333.2151 | World-Wide: 1.513.367.2151 | www.fmmafco.com

F&M MAFCO

Successful TN Marina
 Price: \$2,000,000 • Great Cash Flow



Please Contact: George Ash
 Marina Investment and Marketing Adviser
 ash1@simplymarinas.com
 352-262-5784 • www.simplymarinas.com

SCRATCH & DENT SALE

High Tensile Galvaluma Steel



100% U.S. Made No Drilling Required

Military Spec. Quonsets SAVE \$\$\$\$

20 x 30	40 x 60	55 x 120
25 x 40	45 x 72	60 x 150
30 x 50	51 x 96	70 x 200

Archway Steel Buildings
 1-800-344-2724
 Fax (412) 771-4191

40' x 12' x 3.5'
USCG Cert. 44 Passengers



Fiberglass • Diesel • Clean Economical • Ready To Work Truckable From SE Florida
\$105,000
(419) 656-4693

BARGES FOR RENT



Sectional Barges • Located In Florida
 40 x 10 x 5 & 60 x 11 x 4
Contact: (305) 965-8852
Email: barge@bargerent.com

J & B BOAT RENTAL LLC
 Has Crew Boats, Work Boats, Tug Boats and Living Quarters for Hire.
J & B MANUFACTURING
 J & B Manufacturing Builds Work Boats and Crew Boats to Your Specifications
 We also have Coast Guard Plans to choose from, tell us what you want and we can build it
 Below are a few vessels built by J & B Manufacturing.
 You can contact us @ (985) 594-5831 or
 Visit our website: www.jbboatrentals.com



VESSELS FOR SALE
150' Aluminum Welded Crew Boat



150' Aluminum Crew Boat with 5 Cummins K19, Very Clean, New COI
 65' Aluminum Crew with Cummins Diesel Engines, Clean & Fast, New COI
 (4) 50 Aluminum Crew Boats with Cummins Diesel Engines, Clean & Fast, All New COI
 68' 3 Level Steel Push Boat, with Cummins Diesel Engines, New COI
 (10) Aluminum Deck Boats from 20' - 47'

PC Industries
 www.powerlinecomponents.com

Specializing in Detroit Diesel 2 Cycle Engines

Complete Line of Remanufactured Subassemblies
 Blowers, Con Rods, Cylinder Heads, Injectors, Fuel Pumps, Oil Pumps, Water Pumps and More!



Large Inventory of New Parts
 Pistons, Cylinder Liners, Ring Sets, Gasket Sets, Bearings

KTI Kocsis Technologies, Inc. North West Distributor
 Kocsis Hydraulic Starting Systems

New Water Cooled Exhaust Manifolds & Accessories for Caterpillar, Cummins & Detroit Diesel Engines



PC Industries, LLC
 1088 N. Washington, P.O. Box 490
 Afton, Wyoming 83110 USA
 Phone # (307) 885-4724
 Fax # (307) 885-3215
 Toll Free # (877) 885-4724

Remanufactured & Dynamometer Tested Detroit Diesel Engines



TOUGH Kubota PARTS LARGE INVENTORY SAME DAY SHIPPING

KUBOTA Reman
 STARTERS / ALTERNATORS / TURBO'S

Kubota
 AUTHORIZED DISTRIBUTOR (800) 925-4966
 ENGINES / GENERATORS / PARTS

LIST OF SPECIFICATIONS		
Kubota Diesel Engine		
1800 RPM Generator Single or 3 Phase		
Brushless Exciter		
Automatic Voltage Regulator		
High Temp and Low oil shutdown system		
Air Cleaner		
Belt Guard		
Hour Meter		
Key Switch		
Stable Flex Neoprene Vibration Isolators		
Fuel Filter		
Mechanical Fuel Transfer Pump		

OPTIONAL EQUIPMENT ACCESSORIES		
Weather Proof Enclosures		
Drip Pan For Skid		
Fuel Tanks		
Circuit Breakers		
110/220 Outlets		
Fuel Water Separators		
Deluxe Gauge Panels		
Extended Deluxe Gauge Panels to 50 ft.		



Marine and Industrial Generators

KEEL COOLED MODELS		
MODEL	KW	PRICE
KG8KWKC-ECS	8	\$5,920.00
KG10KWKC-ECS	10	\$6,130.00
KG12KWKC-ECS	12	\$6,800.00
KG15KWKC-ECS	15	\$7,810.00
KG17KWKC-ECS	17	\$8,050.00
KG21KWKC-ECS	21	\$9,075.00
KG25KWKC-ECS	25	\$9,355.00
KG30KWKC-ECS	30	\$9,810.00
KG40KWKC-ECS	40	\$12,715.00
KG50KWKC-ECS	50	\$13,860.00

TIER 4 GENERATORS AVAILABLE

GL SERIES LOWBOY II	
GL7000-USA	\$4,650.00
GL11000-USA	\$5,750.00



Pressure Washer
 3K to 10K Cold Water
 3K to 5K Hot Water



Trash Pumps 3 to 6 Inch



HPU Units

GULF ENGINE.COM GULF TEK.COM CAVI TEK.COM HYDRA COMP.COM RE RENT

2306 Engineers Road, Belle Chasse, LA 70037
 Office: (504) 393-1701 * Fax: (504) 393-1627 * Toll Free: (800) 925-4966

MASTER MECHANIC MARINE™

A Certified Power Business

www.mastermechanicmarine.com

For ALL of your Hydraulic Systems & Components Needs

Thousands of Items in Stock

Se habla español!

TO ORDER CALL: 800-877-8350 ISSUE # BHQ118
OR EMAIL: mmmsales@certifiedpower.com

MASTER DESIGNED GAS & DIESEL POWER UNITS

ALL UNITS IN-STOCK! SHIPS WITHIN 24-48 HOURS!

Power units include: roll cage, engine, pump adapter, love-joy couplings, pump, relief valve, reservoir, return filter, pressure gauge, hose, fittings and battery cage. Optional oil cooler and directional control valves mounted to structure are available upon request. **Power units come assembled and ready to work upon arrival.**

Custom Power Units are also Available!

GAS MODELS

ITEM #	HP	GPM
BH-GX200	5.5HP	11 GPM @ 800PSI
BH-GX390	13HP	10 GPM @ 1500PSI
BH-GX630	20HP	15 GPM @ 1500PSI

DIESEL MODELS

ITEM #	HP	GPM
BH-KD625	22.1HP	20GPM @ 1500PSI

• IF A HIGHER HP IS REQUIRED PLEASE CALL FOR PRICING!
 • STAND ALONE POWER UNITS ARE AVAILABLE! •

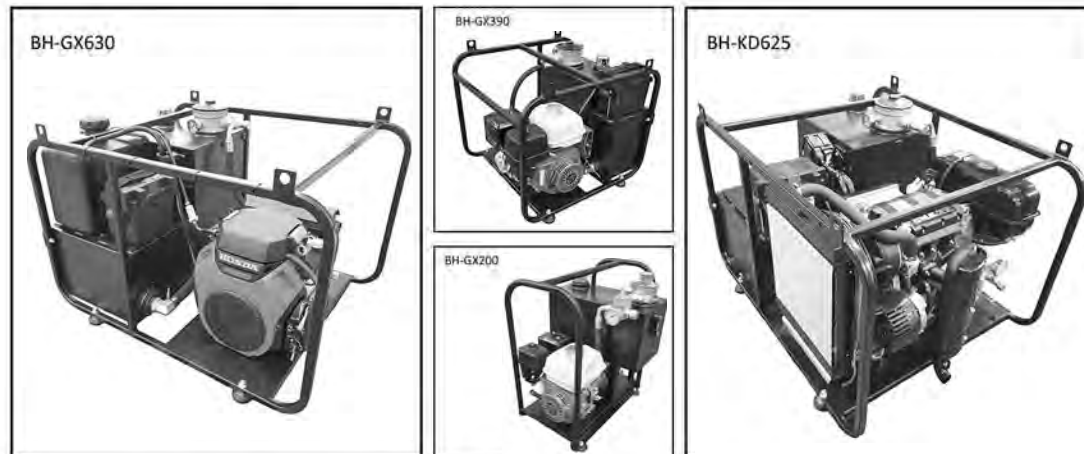

LOW SPEED, HIGH TORQUE HYDRAULIC MOTORS

Master Mechanic Marine provides you with today's leading manufactured hydraulic motors. **NO TAG? NO PROBLEM!**

Our hydraulic specialists can get you a replacement motor with little dimensional data from your motor. (Imports are available).

PRICES STARTING AT\$239.00

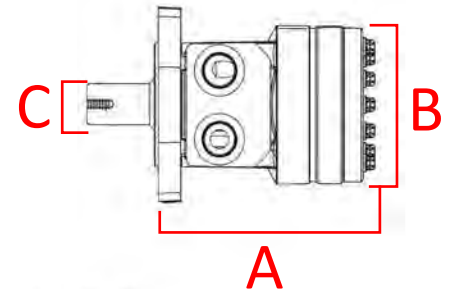

VANE PUMPS

GRESEN TC24, TB12, V10, V20, 25VQ & VTM42

- 500 PSI - 3000 PSI
- 3 GPM - 55 GPM
- Up to 3,000 RPM
- Straight Key Shafts
- Splined Shafts

ITEM #	PRICE
V10	\$233.23
V20	\$250.79
VTM42	\$325.99
TB12	\$429.78
TC24	\$489.50



MARINE CLUTCH PUMP KITS

Drive off truck or equipment engines. Drive-shaft or belt driven options.

Clutch pump kits come with: Bi-Rotational Pump, Clutch, Switch and Mounting Bracket.

ITEM #	MAX PRESSURE	GPM@1200	GPM@2000	GPM@3000	PRICE
BH119	3000	9.6	16	24.1	\$429.00
BH119X	3000	12.8	21.5	32.2	\$429.00
BH119XX	3000	17	26	43.4	\$589.00
BH119XXX	3000	23	34.8	N/A	\$729.00



STAINLESS STEEL BOOM WINCHES, PLANETARY WINCHES & ANCHOR HOISTS

Planetary winches can hold up to 300 ft. of 1/2" cable.

Boom winches hold up to 230 ft. 5/16" cable.

ITEM #	MAX CONT. FLOW	LINE PULL	MAX LINE SPEED	PRICE
BHPSVH-10000	15.9 GPM	10,000 LBS	46 FPM	\$1,200.00
BHPSVH-15000	15.9 GPM	15,000 LBS	30 FPM	\$1,575.00
BHPSVH-18000	15.9 GPM	18,000 LBS	23 FPM	\$1,826.00



ITEM #	DESC.	RPM @ RATED FLOW	LINE PULL	PRICE
BH1008	ANCHOR HOIST	300RPM @ 12GPM	900 LBS	\$795.00

HYDRAULIC VALVES

Perfect for operating winches, cylinders, reels, pot haulers and more.

Greسن SPW4 Rotary Spool



SS Rotary Spool Valve



SS Rotary Spool Valve



Hydraulic Control Valve



Hydraulic Control Valve (Spring to Neutral)



Hydraulic Control Valve (Power Beyond)



2-Spool Hydraulic Control Valve (Power Beyond)



3-Spool Hydraulic Control Valve (Power Beyond)



Flow Control Valve

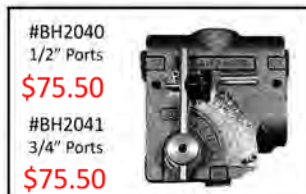

Greسن Selector Valve



Cushion Valve



POT HAULERS - 8", 10", 12", 14", 17"

- Completely Stainless Steel Options
- Top-Performing Hydraulic Motors
- Higher Speed or Higher Torque Options
- Line Speeds from 275-350 ft/min.
- Line Pulls from 310-1750 lbs.



PRICES STARTING AT.....\$699.00

HYDRAULIC HOSE AND FITTINGS

All lengths, sizes, hose ends and adapters available.

LENGTH	SIZE	HOSE ENDS	PRICE
15'	1/2"	Male Pipe Swivel	\$61.42
20'	1/2"	Male Pipe Swivel	\$73.92
30'	1/2"	Male Pipe Swivel	\$101.52
50'	1/2"	Male Pipe Swivel	\$153.92
15'	3/4"	Male Pipe Swivel	\$96.74
20'	3/4"	Male Pipe Swivel	\$116.24
30'	3/4"	Male Pipe Swivel	\$155.24
50'	3/4"	Male Pipe Swivel	\$233.24
15'	1"	Male Pipe Swivel	\$149.74
20'	1"	Male Pipe Swivel	\$179.84
30'	1"	Male Pipe Swivel	\$240.04
50'	1"	Male Pipe Swivel	\$360.44

Hydraulic Cylinder Special

Types of Cylinders: Tie-Rod and Welded • ALL sizes available!
 Application Examples: Steering, A-Frames, Log Splitters



BORE	STROKE	PRICE
3	8	\$100
3	10	\$115
3	12	\$120
4	8	\$130
4	10	\$143
4	12	\$158
2.5	8	\$79
2.5	10	\$89
2.5	12	\$103



JOHNSON DIESEL SERVICE

Dealer for Cummins, Detroit, & Volvo Marine & Industrial Engines, Power Units and Generator sets. New, exchanges and used engines. We carry exchange and new Twin Disc and ZF Marine transmission and all parts necessary for overhaul's.

Phone (228) 392-1311 Fax (228) 392-0096

Email: johnsondiesel@cableone.net • Website: JohnsonDiesel.com



The World's Safest Underwater Cleaning System

Welcome to the Next Level In Underwater Cleaning Efficiency... CaviBlaster!



BEST SELLER

- ✓ Easy to Set Up and Use
- ✓ Gas, Diesel or Electric
- ✓ Cleans All Surfaces
- ✓ Fresh or Sea Water
- ✓ Compact, Easy to Transport

CaviBlaster-1228-G for Rent or Sale

For more information please email sales@cavidyne.com

Or Call Us at (352) 275-5319, Sarasota, FL 34234

visit www.cavidyne.com to see more products



CS Marine Constructors Inc.

CS MARINE CONSTRUCTORS, INC.
425 15TH Street Vallejo, CA 94592
WWW.CSMARINE.COM

Rental/Services: Mark@csmarine.com
Sales: Terry@csmarine.com
(707) 562-4100

Barges for Charter

- Hopper Barge 3000 Ton
- Jackup Barge, Portable
- Spud Barges
- Deck Barges

Services

- Dockside Mobilization
- Floating Crane Service



Equipment for Rent

- Anchors
- Buoys
- Fairleads
- Ramps, Fenders
- Concrete Buckets
- Bardex Jacking System

For Sale - Good running 2900 Manitowoc Truck Crane, outriggers bad, makes good pedestal mount \$15K



For Sale

5 yd Esco Digging Bucket \$25,000



For Sale - 18 Ton Drott Hyd. Crane.....\$10K



ISLAND WIDE MARINE INSURANCE
Superior Service Since 1977

CUSTOMIZED POLICIES
Designed Specifically For:

- Passenger Vessels**
- Sightseeing - Dinner Cruise**
- Headboats - 6 Packs - Ferry**
- Dolphin - Whale Watch**

FEATURING:

- ★ **Basic & Enhanced Policies**
- ★ **Competitive Pricing**
- ★ **Easy Payment Terms**
- ★ **Discounts For Seasonal Operations**



Marine Insurance is Our ONLY Business
1-800-635-6097

110' x 34' 1943 STEEL • EX-NAVY REPAIR BARGE



All steel construction Appears to be in Very Good or better condition throughout! CLEAN: Used for Electronics repair. 96' two-story house w/ 7' 2" ceiling height. 7' open deck at each end. Approx. 3,250 sq. ft. on each of two decks & below main deck which has refrigerated storage & water integral tank approx. 2500 gal. Fully plumbed w/heads & showers on 2 decks, 500 cu. ft. holding tank. Fully MODERNIZED electrical w/480/240/110 shore power & transformers. Fire suppression sys., Fiber optic wired thruout, vapor proof DOANE lighting. No propulsion or gen set. All interior walls on upper decks removed, totally open space ready for your EASY reconfiguration. Perfect conv. to camp, quarters barge, shops, display, retail, floating residence, etc. Loc. in fresh water at Seattle, WA.

\$249,500.00

ALL Details • Photos: www.PacificMarine.org
Email: david@pacificmarine.org • (206) 225-3360

Craftsman Marine ALUMINUM BOATS

WE BUILD BOATS FOR PLEASURE, DOCK BUILDERS, POLICE & FIRE DEPT, PARKS DEPT AND CREW BOATS



We Fabricate Fuel Tanks, T-Tops, Bow Rails, Radar Mounts and Arches

179 Frowein Road • East Moriches, NY 11940
P: 631.400.9118 E: Craftsmanmarinealumin@gmail.com
Like us on Facebook • Follow us on Instagram

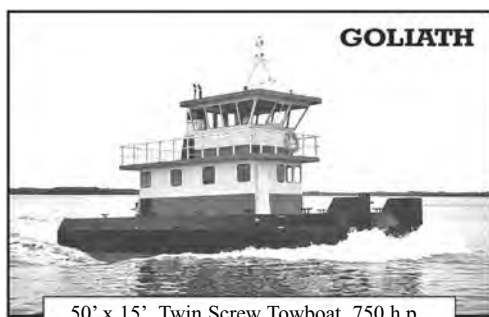

GOLIATH

50' x 15', Twin Screw Towboat, 750 h.p.,
5:1 Gears, 46" Props, 20 K.W. Gen.



TRIUMPH

25.5' x 14', Twin Screw Towboat, 450 h.p.,
with Deckhouse, 3.5' Draft.

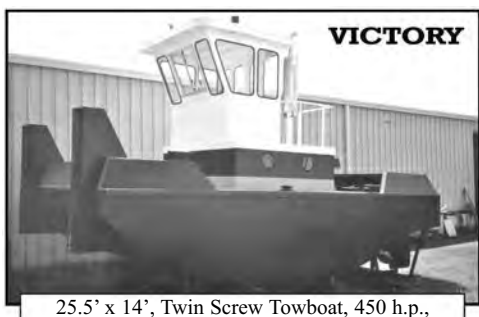

VICTORY

25.5' x 14', Twin Screw Towboat, 450 h.p.,
3.5' Draft.

AMERICA'S PREMIER TRUCKABLE BOAT BUILDER

IS OFFERING SUPERIOR BOATS AT PRICES LOWER THAN YOU'VE SEEN IN YEARS



FULLY EQUIPPED

**THIS BOAT AND OTHER MODELS ARE
IN STOCK FOR DELIVERY TODAY!**



CONQUEST

25.5' x 12', Single Screw Towboat,
225 h.p., Flanking Rudders.

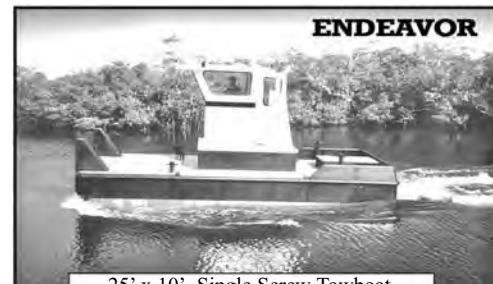

ENDEAVOR

25' x 10', Single Screw Towboat,
225 h.p., Flanking Rudders.

**Just Turn the Key.
Everything is Included.**

- Towing Bitt and Four Cleats
- Running Lights
- Lockable Pilot House and Engine Room
- Non-skid Deck
- Engine Room and Pilot House Lights
- Opening Front Window in Pilot House
- Coolant Tanks with Level Indicators
- Large-Capacity Fuel Tank
- Full Instrumentation
- 1200 G.P.M Bilge Pump



**BORN
TOUGH.**



PROGRESSIVE INDUSTRIAL, INC.
PALMETTO, FL

(941) 723-0201

PUSHBOATS-BARGES.COM

Sectional Barges
8' x 20' to 15' x 60' per section pin together
to form as large a platform as needed.

**Fast Delivery!
Call Now for a Quote!**

PHASOR MARINE

Powered By Kubota

Phasor Marine, has begun delivering EPA Tier IV compliant marine generators. These machines are not utilizing EPA flex credit engines as are other marine generator manufacturers, which is illegal. The Kubota diesel engines utilized by **Phasor** are either Tier IV Final or EPA Tier IV Marine Certified up to and including the K4-30.0 kw model. All standard machines continue to utilize the Kubota or John Deere diesel engines coupled to the electrical ends. These engines approved for use with Bio-Diesel B5. New for the 2014 model year are two Ignition Protection Certified models rated at 4.5 kw and 7.0 kw operating at 1800 rpm. These machines are certified for use in gasoline powered boats. All **Phasor's** continue to offer a 5 year limited warranty.

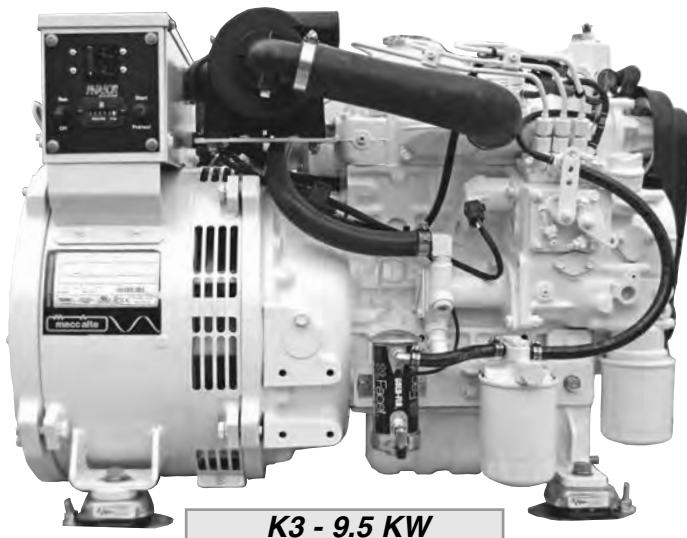

K3 - 9.5 KW

Kubota
**WE SHIP GENERATORS
WORLDWIDE**

Standard Equipment: 1800 RPM Sets

- Kubota or John Deere Diesel Engine
- Single Bearing Generator
With Epoxy Coated Stator Windings
- ± 1% Solid-State Voltage Regulation
- Low 1,800 RPM Operating Speed
- Four Point Isolation Mounts
- Automatic Low Oil Pressure and High Water Temperature Safety Shutdown Systems
- Fresh Water Heat Exchanger Cooling
- Water Cooled Manifold and
Stainless Steel Exhaust Elbow
- Direct Driven raw Water Pump
- Spin On Fuel Filter
- Electric Fuel Transfer Pump
- Toggle Switch Start with Preheat, Start, Run, & Stop Positions
- Awl-Craft 2000 Urethane Finish
- Oil Drain Valve
- Zinc Anode in Heat Exchanger
- Air Intake Silencer
- Spin On Oil Filter
- 5 Year Limited Warranty

BOATS & HARBORS SPECIALS

MODEL	PRICE	MODEL	PRICE
K2 - 4.5 IPC	\$ 7,518.00	K4 - 12.5 KW	\$11,829.00
K3 - 7.0 IPC	9,011.00	K4 - 15.0 KW	12,458.00
K3 - 6.5 KWC	8,436.00	K4 - 17.5 KW	13,572.00
K3 - 7.0 KW	8,642.00	K4 - 21.0 KW	14,685.00
K3 - 8.0 KWC	9,161.00	K4 - 30.0 KW	20,160.00
K3 - 8.5 KW	8,998.00	K4 - 34.0 KW	22,234.00
K3 - 9.5 KW	9,986.00	J4 - 65.0 KW	32,367.00
K3 - 10.0 KWC	10,679.00	J4 - 80.0 KW	40,688.00
K4 - 12.0 KWC	11,954.00	J4 - 99.0 KW	41,187.00

**SOUTHEASTERN
POWER PRODUCTS**

2880 Hammondville Road,
Pompano Beach, FL 33069
Phone: (954) 979-5899
Fax: (954) 979-4349

www.phasormarine.com

Prices and Specifications
Subject to Change

www.Sightseerboats.com

Quality and Affordability

All Boats Built To USCG Partially Protected Criteria
Eco-Tour, City Tour, Party Cruise, Water Taxi's Boats
30', 35', 40', 45' & 50' Lengths x 10, 12, 13 & 14 Ft. Widths



All Aluminum Construction Means Lower Operational Costs & Requires Smaller HP Motors.
Up to 49 Passenger • Multiple Route COI's Available

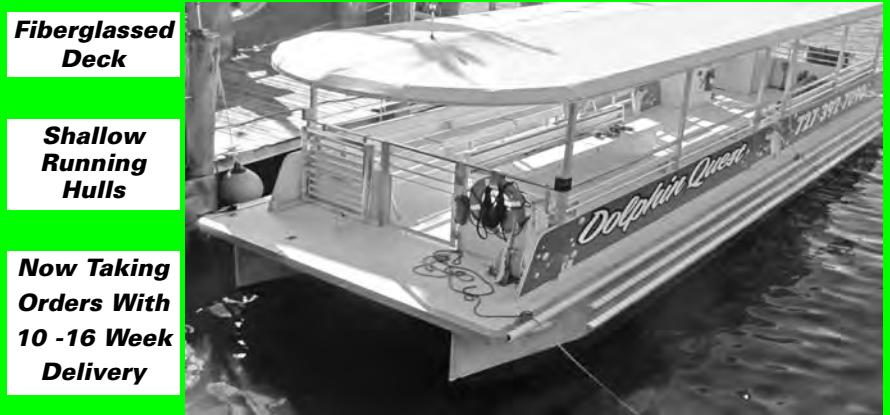

Fiberglassed Deck

Shallow Running Hulls

Now Taking Orders With 10 -16 Week Delivery



40' • 42 Passenger 35' • 36 Passenger

"V" Bottomed Catamaran Hulls
FACTORY DIRECT SERVICE & PRICING
BUILT TO MEET YOUR SPECIFIC APPLICATION & SITUATION
Full Turnkey Boats Starting Under \$100K
Call to Discuss Your Project & For Free Quotation

727.856.6900

BUYING OR SELLING?

New & pre-owned vessels, Pinnacle Marine Corporation can help.



Majestic Princess 131 Passenger Yacht



Straits Express 377 Passenger High Speed Catamaran



Black-Eyed Susan 149 Pass. Sternwheeler



Lil Diamond III 149 Passenger Catamaran

PINNACLE MARINE CORPORATION

We are the only brokerage service specializing in the passenger vessel industry. We also provide assistance locating financing, vessel transportation, securing insurance, marketing and business consulting, and auction services.

608-788-3210 • email: info@pinnaclemarine.com • www.pinnaclemarine.com

JEMISON MARINE SHIPYARD

New Constructions,
Repairs And Conversions

(NEW) BOATS FOR SALE

251-824-7878 • 251-824-4575 (Fax)

9315 Little River Rd • PO Box 645

Bayou La Batre, Alabama 36509

Contact: **Tim Jemison**

website: www.jemisonmarine.com

NEW FLUSH HATCHES

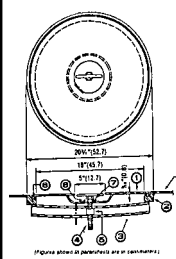

PIECE NUMBER	NAME	MATERIAL
1	COVER ASSEMBLY	MILD STEEL
2	DECK RING	MILD STEEL
3	STRONG BACK	MILD STEEL
4	TEE HANDLE	STAINLESS STEEL
5	NUT	BRASS
6	GASKET	NEOPRENE
7	WASHER	BRASS
8	WASHER	NEOPRENE

PRICE ON REQUEST

NEW 18" & 24" HATCH COVERS



Flush mounting watertight hatch with machined steel mounting ring. T-handle is recessed and hand tightens against a strongback across mounting ring: 18" 90lbs. - 24" 120lbs.

6-Dog Watertight ABS Steel Doors

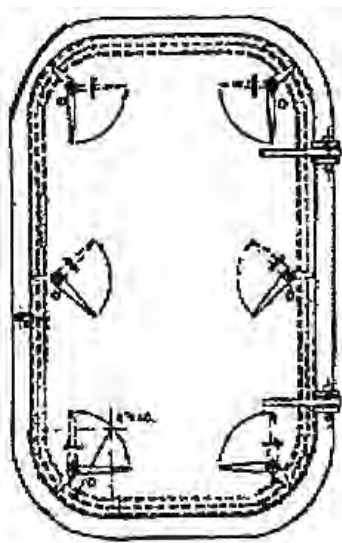

1/4" Panel
5/16" Frame
Righthand & Lefthand
Clear Opening Sizes:

- 26 x 60
- 30 x 60
- 30 x 66
- 30 x 72

Available in either Manual or Quick-Acting Operation (4-Dog doors also available) Other sizes available by special order.



NEW 7" RADIUS PANAMA CHOCKS

(Meet Panama regulations)
14" x 10" CLEAR OPENING
With extended legs for welding to deck.
14" Wide on base - 28" Length - 27-1/4" High
In Stock Immediate • Delivery

FACTORY NEW - SIZE 15x23 RAISED BOLTED PLATE MAN HOLE OR TANK TOP COVER

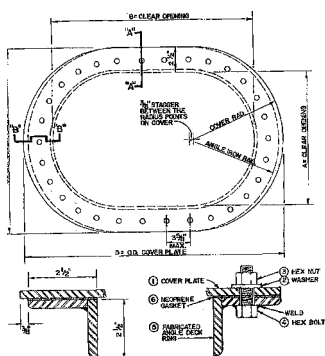

1/2" Thick-Cover 3/8" Thick Coaming 2-1/2" High Overall dims. of cover 20" x 28-3/4" Overlap for lifting No handles necessary



NEW 15" x 23" TANK TOP COVERS

3/8" COVER & 3/4" DECK RING
Complete with Neoprene Gasket w/Brass Washers & S.S. Nuts 20 Bolts - Wt. 95 lbs.



24"- 36"- 48" KEVEL CHOCKS

4-DOG GENERAL PURPOSE 15" x 23" x 5" HATCH

ALSO AVAILABLE

Open and Closed Chocks
Single and Double Bitts
All types of Marine Equipment

POLI MARITIME

(formerly of Maritime Power Corporation) 79 West 33rd Street, Bayonne, New Jersey 07002

PHONE: (201) 243-6387 • (201) 858-2675 • Fax: (888)491-4731 • Email: claire@polimaritime.com



45' ALUMINUM COMMERCIAL VESSELS

SEA FORCE IX

6
AVAILABLE
NOW

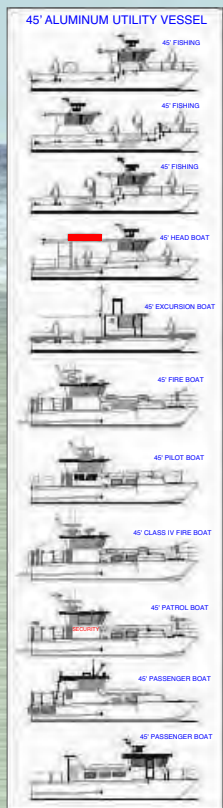

Originally constructed as a crew/supply vessels, these aluminum commercial crafts were built to U.S. Coast Guard specs and are available for purchase. They are customizable with 2 vessels capable of being ready for delivery in 45 days.

Sea Force IX, Inc. has extensive experience in large power vessel design and construction. Competitive pricing, certified welders and heavy lifting capability, we will build to your design or ours.

- 2 Boats Available in 45 days
- 28 Person Capacity
- Fully Customizable
- Twin Engine
- Dive/Fire Boat
- Sub Chapter T Certified

SPECIFICATIONS:

LOA: 45'-4" - Over Rails
BEAM: 14' - 6" Over Rails
Draft: 5'-0"
Fuel: 300 Gals
Speed: 2X 300HP = 21K
2X 410HP = 24K

Contact
Chris Mackenzie or Todd Albrecht
For More Information.



1227 North U.S. Highway 41 | Palmetto, Florida 34221 | (941) 721-9009



BOATS & HARBORS

Phone: (931) 484-6100 • (931) 484-8708 • Email: gdonnelly@boats-and-harbors.com

DISPLAY ADVERTISING RATES

Based on the column inch: 2 1/4" (14 picas) wide x 1" deep.
Rates listed cover insertion in three consecutive issues and are no less for two or one insertion.
Advertising may begin with the First, Second, or Third Issue of the month.
For Process Color Add 35%

BASE RATES

Size	Price	Size	Price
1"	\$73.00	26"	\$1118.00
2"	\$118.00	27"	\$1161.00
3"	\$174.00	28"	\$1204.00
4"	\$232.00	30"	\$1260.00
5"	\$290.00	32" (Half Page)	\$1344.00
6"	\$348.00	33"	\$1353.00
7"	\$406.00	36"	\$1404.00
8" (1/8 Page)	\$432.00	39"	\$1521.00
9"	\$450.00	40"	\$1560.00
10"	\$480.00	42"	\$1596.00
11"	\$506.00	44"	\$1628.00
12"	\$552.00	45"	\$1665.00
13"	\$585.00	48"	\$1728.00
14"	\$630.00	52"	\$1820.00
15"	\$675.00	56"	\$1960.00
16" (1/4 Page)	\$688.00	60"	\$2040.00
18"	\$774.00	64" (Full Page)	\$2176.00
20"	\$860.00	Double Page	\$4224.00
21" (1/3 Page)	\$903.00	Center Spread	\$4608.00
22"	\$946.00	Back Cover	\$2496.00
24"	\$1032.00	Front Cover (When Available)	\$2144.00

Front Cover 2x6 (When Available) \$1296.00

For Spot Color Add 25%

*Contracted in advance - no rebates.
*Blind ads: \$8.00 extra per month.

CLOSING DATES FOR DISPLAY
Normally the 5th, 15th and 25th (9:00 A.M. C.S.T.)
(Unless Otherwise Published)

DISPLAY ADVERTISING REQUIREMENTS

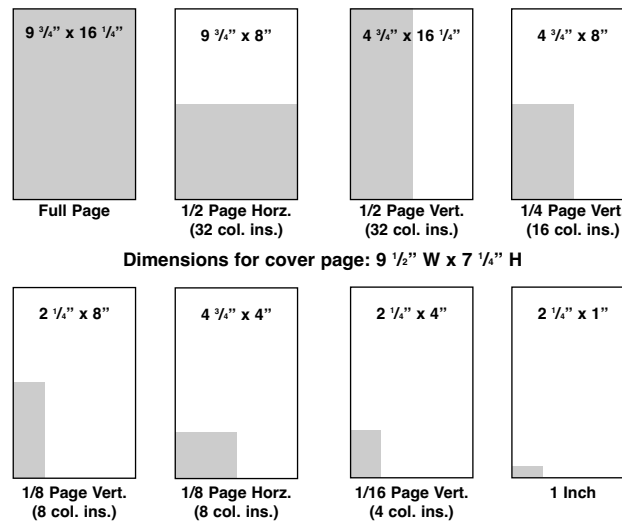

Dimensions for cover page: 9 1/2" W x 7 1/4" H

1. Printing process: Web offset.
2. Binding method: Saddle stitched.
3. Trim Size 10 1/4" wide by 17" deep.
4. 4 column page format.
5. Width of single column: 2 1/4" (14 picas)
Width of two columns: 4 3/4" (28 1/2 picas).
Width of three columns: 7 1/4" (43 picas).
Width of four columns: 9 3/4" (57 1/2 picas).
6. Depth of column: 16 1/4".
7. Minimum size space unit; one column in. (2 1/4" W x 1" D).
8. All display ads must be full inches (no fractions).
9. Ad must be as many inches in depth as it is columns wide.
10. Publisher accepts: PDF files are preferable in our pre-press workflow. PDF files should be in CMYK color space, contain high-resolution CMYK graphic elements (or Grayscale for Black and White graphic elements) and have all fonts embedded. Publisher also accepts files in Quark XPress 5. When sending files of this kind, please remember to include all supporting fonts and graphics.
11. Black and white halftones: 80 to 100 line screen.
12. For best quality, submit clear sharp photos.
13. Page number or position on a page not guaranteed.
14. Contract advertisers are entitled to one complete change of copy every three issues. When change of copy is not received by closing date, copy run in previous issue will be inserted.
15. The publisher assumes no liability if for any reason it becomes necessary to omit any advertisement.
16. No cancellations or changes in orders will be accepted after closing date.

TERMS

1. Payment in advance unless credit is established. 2 percent discount with payment within 10 days of date of invoice. Net 30 days.
2. Agency Commissions: 15 percent allowed when computer ready copy covering entire advertisement is furnished. There will be charges made for typesetting and composition.

GENERAL RATE POLICY

Short Term Rate Applicable If Contract Is Cancelled.
Proper Notification will be given of all rate changes. Space orders may be cancelled at the time the change in rate becomes effective without incurring a short rate adjustment, provided the billing rate has been earned up to day of cancellation.
We Reserve The Right To Reject Any or All Advertising.

119' x 34' Army LCU Landing Craft



180 Ton Deck Capacity w/ 5' Draft
Hauled 2015 New Shafts/Props
\$698,000 w/ Partial Trade for LCM-8
California Delta
(415) 686-0907 • John

Acadian
Allison Marine Gear Specialist
Marine Transmission & Electrical
217 Burgess Dr., Broussard, LA 70518
PH: (337) 837-3636
Fax: (337) 837-3633
www.acadianmarinetransmission.com

Repair / Exchange / Outright
Allison M & MH Transmissions
M, MH, Twin & Quad Units
Repair / Parts
Twin Disc & ZF Transmissions
Repair / Exchange
New Hydreco Pump & Eaton Pumps



"They build a good product."

"The camaraderie of the yard workers at Gladding-Hearn makes you feel that you're part of the team, not just an outsider. They include you in decisions, and when you ask a question, you get an answer; there's no hidden agenda. They build a good product."

Frederic "Skip" Scudder, President
Hyannis Harbor Tours, Dba Hy-Line Cruises

Gladding-Hearn all-aluminum construction, Incat Crowther design, LOA 154', beam 35', draft 8', 493 passengers, top speed 34+ knots. It takes experience to integrate custom details and guaranteed performance, backed by dependable customer service. All at a price you can afford.

If you are looking to build a new boat or upgrade an old one, we can offer complete design and construction, from port security vessels and pilot boats to high-speed ferries. To learn more call Peter Duclos at 508 676-8596 or visit: www.gladding-hearn.com.

GLADDING-HEARN
SHIPBUILDING
Duclos Corporation



INCINOLET® electric incinerating toilets

PROBLEM SOLVED!

Need a toilet in "no discharge" zones?

For boat or dock, home or cabin – INCINOLET, your best solution!

SIMPLE to install, maintain.
120 or 240 volts

US Coast Guard Certified

ULTRA CLEAN: waste reduced to sterile ash. As little as a cupful weekly. Dump in garbage.

TOP QUALITY: stainless steel, platinum odor control, quality controls assure long life.



1-800-527-5551
www.incinolet.com

RESEARCH PRODUCTS/Blankenship • 2639 Andjon • Dallas, TX 75220

Standard 12' Aluminum Gangways
\$2200.00 • 12' x 30"

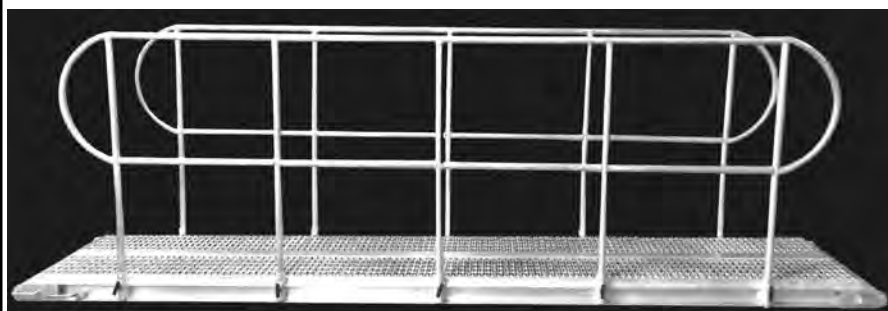

Grip Strut Grating • Removable Handrails
Handles and Retractable Wheels for easy one man use
Contact for more information and pics:
bwyble@sup-us.com / 409-985-2448
Sabine Universal Products, Port Arthur, TX



VISIT OUR SHIPYARD
ORANGE, TEXAS

CALL (409) 988-0005
for SPECS OR QUOTE
www.inlandboats.com
Email:
inlandboatworks@gmail.com

The ORIGINAL
Truckable Boat Builders

CUSTOM BUILT PUSHBOATS AND
DECK BARGES YOUR DESIGN OR OURS

STANDARD MODELS • CONTINUOUS PRODUCTION OVER 45 YEARS BUILDING BOATS & BARGES



MODEL 2516
25'9" x 16'0" x 5'6"
650-750 H.P. Twin Engine



MODEL 2510
25'9" x 10'0" x 4'0"
200 H.P. Single Engine



MODEL 2512
25'9" x 12'0" x 4'6"
400 H.P. Twin Engine



MODEL 2514
25'9" x 14'0" x 4'6"
600 H.P. Twin Engine



DECK BARGES
120'0" x 30' 0" x 7'0"
Double or Single Rake



MODEL 2520
25'9" x 20'0" x 6'0"
750 H.P. Twin Engine



NEW MODEL
MODEL 2523 with Quarters
25'9" x 23'0" x 6'8"
1125 H.P. Triple Engine



MODEL 2520 with Quarters
25'9" x 20'0" x 6'0"
750 H.P. Twin Engine

NEW ENGINES WITH FACTORY WARRANTY
JOHN DEERE & CUMMINS TIER III COMPLIANT
EXTENDED WARRANTY AVAILABLE

NEW TWIN DISC TRANSMISSIONS
AQUAMET 17 PROPELLER SHAFTS
NEW BRONZE 4-BLADE PROPS
HEAVY DUTY QUALITY CONSTRUCTION

Questions to ask before ordering your sectional barge:

1. Will my barge be designed by experienced engineers?
2. Will my barge be built to my exact requirements?
3. Will my complete satisfaction be guaranteed?

If it's important that the answer to these questions is "YES", then contact us at:



RPS Barge Co.

Built to your requirements.
Built to last. Guaranteed.

877-826-2617 502-747-5540

www.rpsbarge.com

bill@rpsbarge.com



NATIONAL / ALTEC CRANE BODIES FOR SALE 3 Available (10-15 Tons) - \$4,500-\$9,500



2006 10 Ton National 400B Crane with 56' Sheave

Here at Cassone Truck Sales, we sell a variety of used Crane Bodies.

All bodies are tested rigorously before removal to ensure quality.

This unit is perfect to put on a Cab & Chassis or for docks and barges.

(631) 585-7800 • trucks@cassone.com • www.cassonetrucks.com



The grim reaper always knows where you live and suggests that you notify Boats & Harbors when you change your mailing address so that they may also know where you are.

Phone: 931-484-6100

Email: gdonnelly@boats-and-harbors.com



CONSOLIDATED
SHIP REPAIR & MARINE FABRICATION

SALES@CSRTX.COM
(281) 740-1340

We Are Located Just 200-ft Off The Texas Ship Channel In
Port Arthur TX And Offer:

- Deep Water Access • 24 Hour Service
- USCG & ABS Certified Welders
- Vessel & Barge Fleeting
- Certified Crane Operators And Crane Service 24/7
- Heavy Crane Service
- 3,200' of Dock Space
- 7,000' of Water Front Access
- 50,000 Sq-Ft Fabrication Shop





1-800-960-0068 CALL TODAY!
 2845 Hwy 311, Schriever, LA 70395
www.mlengine.com sales@mlengine.com

Gas Inboard / Mud boat Power train
 Up to 44 Horsepower!
 Electronic Fuel Injection
 ZF Transmission
 Air Cooled



KOHLER **ZF**

Marine Diesel Generators
 6kW up to 200kW
 Keel Cooled
 Heat Exchanger Cooled



ISUZU DIESEL
JOHN DEERE
YANMAR

Gas and Diesel Pumps
 2" - 48" Pumps
 Skid Mounted
 Trailer Mounted
 Dry Prime
 Wet Prime



YANMAR **KOHLER** **CORNELL**
LoLift **GR**
 SINCE 1895 **PUMPS**

Packaged Generators
 6kW up to 800kW
 Sound Enclosures
 Fuel Tanks
 Trailer Mounted
 Panels and Accessories



YANMAR **KOHLER** **AGNUM** **GILLETTE**
ISUZU DIESEL **kwjet POWER** **GENERATORS**

Replacement Engines
 Tier 2 Mechanical in Stock!
 Tier 3 & Tier 4 Available



ISUZU DIESEL **JOHN DEERE**
YANMAR **KOHLER**

Pressure Washers



FAT **KOHLER** **YANMAR**
 Heavy Duty Diesel and Electric

Generator Alternator Ends

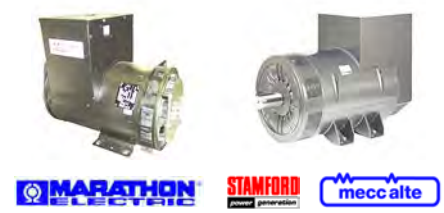

MARATHON ELECTRIC **STAMFORD** **meccalte**

Custom Power Units
 6hp up to 400hp
 Diesel
 Natural Gas
 Gasoline
 Propane
 Accessories



ISUZU **YANMAR** **KOHLER**

PRICE MATCH GUARANTEE
 We will match or beat any competitors



ISUZU DIESEL **YANMAR** **KOHLER** **GM** **JOHN DEERE** **CORNELL** **ZF** **LoLift** **AGNUM** **STAMFORD** **GR** **MARATHON ELECTRIC** **PUMPS** **meccalte** **kwjet POWER** **GILLETTE GENERATORS**



FOR RENT

FLEXIFLOAT JACK-UP BARGE
 - Truckable, Maximum 100 Ton Crane
TUGS
HIGH SPEED CREW BOAT
CRANES
OTHER MISC. EQUIPMENT

Andrie Inc.

Contact Stan Andrie At: (231) 332-9227 Or srandrie@andrie.com
www.andrietg.com

Is Your Advertising Program Blooming? or Being Dug Up by The Dogs?



This Ad Can Be Working For You In No Time!!
 Call or Email Now and Let Us Help Your Advertising Results Grow!!
 Call 931.484.6100 or
 Email: gdonnelly@boats-and-harbors.com

WEEKS MARINE

W18
 110 X 34 X 11'
 Deck Barge

Location: Hawaii
 Asking: \$110,000



W68
 105 X 70 X 12'
 Deck Barge

Location: Hawaii
 Asking: \$150,000



W33
 120 X 30 X 7'
 Deck Barge

Location: Hawaii
 Asking: \$95,000

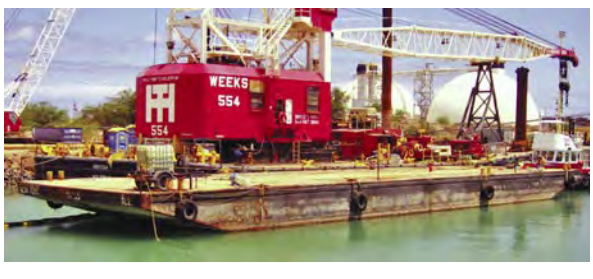

W190
 190 X 54 X 11'
 Deck Barge

Location: Hawaii
 Asking: \$75,000



W40
 106 X 26 X 8'
 Deck Barge

Location: Hawaii
 Asking: \$85,000



W538
 160 X 50 X 12'
 Floating Crane

Location: Hawaii
 Asking: \$1.25 M



Please visit our website to view more equipment for sale.

Boats & Harbors

CLASSIFIEDS

Experience
The Selling Power of The
Yellow Sheet!Place Your Ad (931) 484-8708 or Email: Tlewis@boats-and-harbors.com • Fax: (931) 456-2337 • Submit Online: www.boats-and-harbors.com

★ BOATS FOR SALE

\$80,000 1979 LCM Landing Craft, 56' twin 871 Detroit diesels 325 HP, 14 wide, 30 tons capacity, 35 by 12. 2 to 1 Twin Disc 513 transmissions link, super winch too and hydraulic system with door lock to raise and lower gate. 250 gallon tank, 2,500 hours on the engine, Propulsion system, Kort Nozzles. For more information and pictures call Randy (305) 481-0348 or go to <http://lcm.sea-at.com>

(4) 36'x13' EX-NAVY HD fiberglass fast-boats, shallow draft, tunnels, protected 4 blade props, landing craft, some still with gun mounts, carries 15 in front cabin, watertight bulkheads, 500 HP with twin turbo's, 514C Twin Disc. Use for causeway & bridge construction, tug, commercial fishing, sport-fishing, shrimp boat, dredge tender, pleasure, etc. (2) out of mothballs. Sacrifice \$24,900 each. (3) save, you do the work, \$15,900 each. Panama City, FL. (850) 814-2763, (850) 819-4572

180x52 CENTER ISLAND CAR FERRY, built 1956. 2x 12V149's with 10K hours. Located Florida. \$100K. Call: (386) 937-4902

1936 CUSTOM BUILT Steel Crew Boat used as a ferry boat. 2004 Detroit diesel series 60, Allison trans 2:1 ratio. 2,000 hours on engine. Licensed as ferry for 58 passengers and 2 crew. Call (616) 885-7971

ACTION REQUIRED: If you wish to sell your vessel or equipment all you have to do is go to our website and place your ad. It's simple, it's easy and it's effective!
www.boats-and-harbors.com

1983 43' GLASS Custom Charter. Twin Yanmar, 600 hp, 700 hr, newer fuel tanks, spare engine shaft, prop, electronics, 2-3 ea offshore permits tuna to trout. Fishing gear (2) 14' boats, 25 hp Yamahas. Was doctor's toy. The boat surveyed for \$285,000. Asking \$185,000.00 OBO. MS Gulf Coast. (228) 627-4558

1984 WILLARD 50 FT NAVY Utility Boat, 671 Detroit Diesel engine, Serial: 50UB847. Engine shows 48 hours and has been started and checks out good. Asking \$20,000 OBO. (270) 535-2886
ebogle4@gmail.com

24' WILLARD RHIB with 6BT Cummins and Konrad Drive. 85 hours since factory overhaul. Plotter, radar, VHF and extended range fuel bladder. Asking: \$28,000.00 Contact: (985) 226-2467 or (985) 860-2392

30 PASSENGER US Coast Guard certified tour boat for sale. 35x10 Sightseer 6 years old. Available immediately; 2 yr old triple axle trailer included. \$110,000. Contact Shelly @ Punta Gorda Marina (941) 639-2750.

30' USCG PATROL / UTILITY. 1955 Steel, Great Lakes boat. Low time Detroit 671 & transmission. P-250 Fire / De-watering pump. Excellent condition. \$29,000. (231) 313-1946

37' ENSIGN MONTAUK Charter Boat, 1977, fiberglass hull, 3208 Cat, 310 hp, 9,000 hours, fighting chair, hard top, some electronics. \$32,000. Call (631) 668-5275.

37' FIBERGLASS FISHING BOAT, Detroit 471N, all safety up to date, Furuno electronics. \$27,000. Call (813) 361-4403

40'x16' ALL ALUMINUM Custom Built Shrimp Boat. Two 671 Detroit diesels w/ 3:1 Allison gears. 10 KW keel cooled generator. Full marine electronics. Hydraulic winches. 20'x20' skimmer frames w/ 3 nets. \$199,000 or reasonable offer. Hopedale, LA. Contact by text (205) 471-5221 or pfh2613@gmail.com

45' LARC XV, all aluminum, custom wheelhouse, converted into work boat w/o wheels, Cummins power, diesel genset, shallow draft, operating bow, only 600+ hrs. \$125,000 OBO. (413) 537-6572

48 PASSENGER TOUR BOAT, in operation now, twin outboards for sale. Palm Beach. (561) 723-2028

50 EVANS Inspected Vessel Plus All Commercial Gear. Net reel and a wide variety of nets. Great condition. Low hours. Recent survey on file. \$500K. Call (252) 453-9500.

65 FOOT CREW BOAT, new bottom paint and fresh COI. Priced ready to sell at \$175,000.00. (361) 758-7487
underwater@cablone.net

50' FIBERGLASS N.E. DRAGGER, new 671 Detroit Diesel w/ 2:1 trans., new wiring Pitts electric P.T.O. w/ hydraulic split winches, w/ (2) deck winches, full electronics. Hauled Nov. and full paint. Call for more photos. Bob (516) 982-6090.

YOU MAY HAVE THE MARINE item someone is looking for! List it in Boats & Harbors today! Call (931) 484-6100 or place your ad online at www.boats-and-harbors.com

58' CUSTOM 1990 CRUISING, Diving, Fishing, all glass boat utilizing LCSR52. Pretty. Costa Rica located and flagged. (2) CAT 3196's, ZF trans, 24 KW generator, all with low hrs. New paint.
paddylandrum@gmail.com

70' STEEL MODEL BOW TUG, 16V71 Detroit, 4.5:1 Twin-Disc 514. Located Cathlamet, WA. \$189,000. Can be had with Columbia River moorage. (360) 849-9147

ACB SPORT FISHERMAN 30'x10', 2005 custom built. One owner. Aluminum chambered boat, all welded, 5/16" hull, 500 HP (dual 250 HP) Evinrude E-TEC outboards (600 Hrs), 264 gal. aluminum gas tank, head, galley, sleeps 4, LOA 34', loaded with Furuno electronics, dual 10' chart plotters, radar, AIS transponder, sounder, (2) VHF radios, (2) GPS, Auto Pilot and more. Documented vessel, location Cape Cod, MA. Asking \$69,000 OBO Call (803) 306-0597
blacksnow@arcticmail.com

34' UNIFLITE GEOLOGICAL Survey Boat, 3208T Caterpillar diesel engine, 255 HP, 9 beam. \$18,000 OBO. Eddie Bogle (270) 535-2886
ebogle4@gmail.com

BREAUX CREWBOATS - Three 65 ft, built in 1970's, twin 12-71 GM engines, M-514 Twin Disc gears well maintained, USCG certified. Other crewboats: 65 ft Swiftship. Two 42 ft Lafcos. 35 ft Neuville. Texas. (361) 438-9742
www.coastalcrewboats.com

C-HAWK 1988 24FT with forward cabin fiberglass workboat hull, only \$2,500 (negotiable). Clamming, fishing, towing and commercial uses. Bring truck, trailer, and money. New York. Call John (516) 527-4951

CHESAPEAKE BAY BUILT Classic 110 Passenger Vessel. 65 LOA, 60 ton, two 6-71 Detroit, current COI. Business and / or boat for sale, ready to cruise this season. (240) 463-1510
www.WestRiverCruises.com

FOR SALE: COMMERCIAL Tugs, Barges, dredges, work boats, passenger vessels, ferries, landing craft, air boats, hovercraft, anchors, propellers, winches, ship parts from Great Lakes freighters, marine diesel engines & transmissions, generators, marine antiques. Listings welcome. Scruton Marine Services (519) 583-1636, Fax (519) 583-2189
www.scrutonmarine.com

34' PREMIUM PARASAIL / DIVE Boat with Trailer, 12 ft beam, good shape, 2 rebuilt 300 HP 6B Cummins diesel engines, has room for toilet under steering console. Refurbishing, 90% done. Asking \$60,000 OBO. (270) 535-2886
ebogle4@gmail.com

SHRIMP TRAWLER FOR SALE. 70' by 20', 1969 Holden Beach. Re-done around 2000, glass over wood, fiberglassed fuel & water tanks, V-12-71, 6-1 reduction. \$50,000. Call Mike (843) 571-1504

TOUR BOAT. USCG cert. COI 49. Twin 115 Yamaha engines alum. Retired 30 year bus. Cape Cod. \$55K. (508) 362-5555

★ BOAT AND BUSINESS FOR SALE

50'x17'6 INSPECTED VESSEL, COI current 23 passengers. Cape May to VA/NC state line 100 miles offshore. Charter business in Maryland, very well established. Details are lengthy. Turnkey for next owner. This is an exceptional opportunity for an individual who wants to work a lot in this industry. Serious inquires only. (305) 481-6527

★ FISHING EQUIPMENT FOR SALE

COMMERCIAL FISHING GEAR: Shrimp & fish nets, turtle excluder, doors, deck winches, cable, steel wire rope cable, towing blocks, have one tower with outriggers. Call Capt. Ron Diamond in Oriental, NC. (518) 294-6181

LEAD FISHING SINKERS for sale. \$2.50/lb. for most. Banks, eggs, deep drop sticks, rock cods, trolling bars, down rigger balls, fish and much more. Quick and cheap shipping. Our 11th year supplying commercial and sport fishermen all over the USA.
www.gratefulead.com

★ BOATS FOR LEASE

CREWBOATS / SAFETY Boats For Lease. Truckable aluminum crewboats 22' - 44', 6-15 pax, up to 40 knts., available bareboat or w/ crew. Can deliver anywhere. Contact Kevin @ (410) 977-0028
[Email: smithequipment@verizon.net](mailto:smithequipment@verizon.net)

★ BOAT SLIPS FOR RENT

PARTY BOAT SLIP 70-80', looking for owner / operated party boat to handle existing fishing traffic in Ocean City, NJ. For May-October season. At an established marina. Email for inquiries:
ocfishingcenter@gmail.com

★ VESSELS FOR CHARTER

VESSELS AVAILABLE FOR CHARTER. Spud, crane, deck, hopper, ABS, dumpscow, flexifloat barges. Eastern seaboard. Crane barge service available New York and Boston Harbor. Marine project mobilization. Call (888) MRBARGE
www.sterlingequipment.com

PLEASE TELL YOUR Friends about Boats & Harbors! Thank You!

★ BOAT DELIVERIES

EXPERIENCED PROFESSIONAL, Worldwide, licensed masters and crews. Bayfront Marine, Inc. Mel or Diane Longo. (904) 824-8970
www.bayfrontmarineinc.com

★ PERMITS FOR SALE

32 PASSENGER Gulf of Mexico Charter / Headboat, Reef & Pelagic Federal Fisheries Permits. \$40K. (727) 656-4434

CAN LOCATE ANY PERMIT, Commercial or Charter. 28, 33, 48 Passenger charter permits available now. (361) 356-1172
permits@greatsageinc.com

FEDERAL 6 PK Charter / Headboat for Reef Fish & Pelagics. For sale \$25,000. (985) 637-9567

GULF CHARTER REEF AND PELAGIC 6 pack, \$25K.
Capt.tony.isacks@gmail.com

IFQ SHARES & ALLOCATIONS For Sale: 4,000 Gag \$15.00 per pound. 4,000 Deepwater \$13.50 per pound. 2,000 Tile \$10.50 per pound. Call or text 1(850) 624-7101 or 1(850) 774-2312.

★ PERMITS WANTED

FULL PERMIT SERVICES: Buy, Sell, Renew, Transfer, Broker your federal fisheries permits. File no fish reports, vessel documentation, VMS activation. Expired permit solutions. (361) 356-1172

I BUY AND SELL South Atlantic Snapper / Grouper, Gulf Reef Comm. & Charter, King Mac, others. Dave (904) 708-0893, (904) 262-2869

★ TUGBOATS FOR SALE

'LEONA B' Model Bow 1972, Twin V12 149 DT. 1,450 hp, 30 kW & 40 kW. Towing machine, 63x24x10, GT99. Great Lakes. (414) 588-7784

110' TUG MUST SELL! 3,000 HP. Currently working. Current survey is over 1 million dollars! \$299K. Pensacola, FL. (813) 404-9867
traver@worldwidelyachts.net

★ BARGES FOR SALE

110'x34' 1943 STEEL Ex-Navy. Very Good Overall, two-story, electronics repair. Always clean, in & out. \$249,500. Seattle. (206) 225-3360
Details: www.PacificMarine.org
E-mail: david@pacificmarine.org

SECTIONAL BARGES Built. Any Truckable Size. Portable pushboats. Madison Boat and Barge, Madison Indiana, (812) 265-6255.
www.madisonboatandbarge.com

42'x14.5' TRUCKABLE self propelled crane barge, new epoxy paint, folds to 8.5', road legal. (2) 150 HP Mercury, 4 strokes, low hours. 35 HP Vanguard powerpack motor, reaches almost 50' plumbed for accessories at end of PM13 series Knuckle boom 20' hydraulic actuated spuds. \$95,000. Call (262) 949-5828.

SMALL STEEL BARGES: (1) 32 x 16 x 7 @ \$25,000.00; (1) 48 x 17 x 8 @ \$55,000.00; (1) 52 x 20 x 8 @ \$55,000.00. Located: S.E. Massachusetts
[Email: Lynchmarine@comcast.net](mailto:Lynchmarine@comcast.net)

★ BARGES FOR CHARTER

NEW 10K & 30K Double-Skin Rank Barges. Central Boat Rentals, Inc. (985) 384-8200
www.centralboat.com

SPUD, CRANE, HOPPER, Material, Carfloats, Sectionals, Oceangoing and Inland. Services include floating crane, Brooklyn NY loading berth, transportation and project cargo, marine construction support, etc. Equipment located throughout the East Coast. Call or email us for a free quote: Hughes Marine Firms. (800) 357-7744 or info@hughesmarine.com
www.hughesmarine.com

★ SCRAP WANTED

SCRAP BOATS, BARGES & MISC. All Scrap Metals LLC. NO, LA. (504) 458-1222

★ BARGE FOR SALE OR CHARTER

FOR SALE BY OWNER: Deck Barges, Spud Barges, Material Barges, Hopper Barges; 60'x26' to 300'x100'. ABS and inland barges. East Coast, Gulf Coast, upper rivers. (800) 227-4348

YOUR AD LOOKS GOOD IN PRINT! Whether it is Boats For Sale, Engines For Sale, Gears For Sale or a Wanted Ad your advertising can be more effective by placing your vessels and equipment with us! Call Now: 931-484-6100 or
[Email: tlewis@boats-and-harbors.com](mailto:tlewis@boats-and-harbors.com)

SECTIONAL BARGES, Deck Barges, Dump Scows, Hopper Barges and Spud Barges. From 10'x20' to 85'x140'. Located on East Coast & NY Canal System. J-Way Leasing (440) 934-1020

★ BARGES FOR RENT

NEW YORK METRO AREA 30'x90' Flat Deck Barges For Rent; spuds optional. Mobe/Demobe of contracting equipment on/off barges. Topside repairs: Welding, painting, sandblasting, etc. Used marine/industrial equipment for sale in our salvage yard, must visit! Heavy lift salvage recovery and removal. Contact: (516) 527-4951
Visit us online: GladskyMarine.com

SECTIONAL BARGES RENTAL Located in Florida, 40x10x5 & 60x11x4. Contact (305) 965-8852
[Email: barge@bargerent.com](mailto:barge@bargerent.com)

★ BARGES FOR SALE OR LEASE

FOR SALE / LEASE: 140x40x9 ABS Barge with Covers. Deck tanks 2 (54x27x6). Central Boat Rentals (985) 384-8200

★ BARGES FOR LEASE

BARGES SIZED from 8'x18' to 45'x120'. Also "Shugart" sectional barges & small tugs. Smith Brothers, Inc. Galesville, Maryland 20765. (410) 867-1818.

CLASSED & UNCLASSED Flatdeck, Crane and Spud Barges from 24'x12'x4' to 160'x54'x8'. Norfolk Barge Co., Norfolk, Virginia. (757) 545-2414 ext 245

SPUD BARGE FOR LEASE: Single rake 140'x40'x7' with pulling unit. Rate is negotiable. (270) 519-5021

★ AMPHIBIOUS EXCAVATORS WANTED/FOR SALE

WANTED, Available Marsh Buggies/Amphibious Excavators. We want to know about owners & users of these units. We will pay finders / fee rewards. Percy Ransome (888) 988-5747, (856) 797-6999.
www.longreachhighreach.com
percy.res@gmail.com

CONTINUED ON PAGE 22



GEO SHIPYARD, INC
Same Quality Construction
for 40 Years!

OPEN
for
Business

Let Us Quote Your Next Vessel!







Geo Shipyard has been a builder of commercial aluminum boats since 1979! We can custom design and build an aluminum boat to meet your requirements and specifications. At *Geo Shipyard* we take pride in our reputation for quality in the vessels we build. We offer complete naval architectural services with detail design capabilities and we design to your needs and requirements. We build quality catamaran and mono-hull vessels, including:

**Passenger Tours / Excursions Vessels • Commercial Fishing Vessels • Crew / Supply Boats
Seismic Line / Cable • Patrol Boats • Seismic Source • Pilot Boats • Survey Boats**

337-367-1541 • E-Mail: randy@geoshipyard.com
www.geoshipyard.com



Smithwick & Mariners Insurance, Inc

Specializing in Inspected Passenger Vessels, Marinas, Boatyards, Boat Dealers,
Mobile Marine Repairers & Various Commercial Marine Businesses
as well as Yachts & Private Pleasure Boats

- ✓ Commercial Fishing, P&I, Lobsterboats
- ✓ Pollution Coverages
- ✓ NHCFA: Fishboat Program (New Hampshire)
- ✓ Charter Vessels
- ✓ Loss Free Credit/Loss of Income
- ✓ Payment Term Options

Call to customize a program for your needs:

603-394-7008

www.blackadarmarine.com

April 19th

NEXT CLOSING DATES

April 19th

THIRD APRIL ISSUE 2018

Display - April 16th (9:00 A.M. C.S.T) Classified - April 18th (10:00 A.M. C.S.T)

Dames Point Workboats, Jacksonville, FL

(904) 757-0407 • www.damespointworkboats.com



Aluminum Push Boat: Aluminum Ex-Army Bridge Boat, 353 Detroit with fresh rebuilds. 3:1 gears. Aluminum tri-axle trailer included to easily pull with 3/4 ton pick-up. Boat was shortened to 25' 3"..... \$29,500.00



INDUSTRIAL DIESEL, INC.

8705 HARMON • FORT WORTH, TX 76177 • Ph: 817-232-1071 • FAX: 817-232-0354 • WATS: 800-323-3659

WORLD WEB WEBSITE • <http://www.industrialdiesel.net> • EMAIL: sales@industrialdiesel.net

SEE OUR COMPLETE INVENTORY ON THE WORLD WIDE WEB

NO C.O.D'S PLEASE
WE ACCEPT VISA AND MASTERCARD
Se Habla Español

POWER UNITS



Caterpillar C4.4 Power Unit
Tier III, 100 HP RTO - Call For Pricing



Perkins 1104 Tier IV Power Unit
100-117 HP RTO, Low Hours
Call For Pricing



Caterpillar 3126 Tier II Power Unit
200 HP RTO, Low Hours - \$7,500



3054C Caterpillar Power Unit
160 HP, Low Hours
\$6,000

INVENTORY & COMPONENTS!



KT38 Cummins Engine
950-1200 HP, Rebuilt
\$65,000

Rebuilt Detroit Diesel Marine Engines

Keel Cooled	Exch Price US	Outright Price US
3-71	\$ 7,000	\$ 10,500
4-71	\$ 8,200	\$ 11,700
6-71	\$ 10,000	\$ 13,500
8V71	\$ 12,200	\$ 16,000
8V92 N	\$ 14,000	\$ 19,700
12V71 N	\$ 20,500	\$ 28,550
16V92 N	\$ 36,000	\$ 46,000

Exchange Price Includes New Air Silencer. Outright Price Includes Exhaust Manifold, Flywheel, Tank Silencers.

Heat Exchanger	Exch Price US	Outright Price US
3-71	\$ 9,500	\$ 12,500
4-71	\$ 10,000	\$ 14,000
6-71	\$ 11,500	\$ 15,000
8V71	\$ 14,500	\$ 18,500
8V92 N	\$ 16,500	\$ 24,500
12V71 N	\$ 22,500	\$ 32,000
16V92 N	\$ 38,000	\$ 47,500

Exchange Price Includes New Air Silencer. Outright Price Includes Exhaust Manifold, Flywheel, Tank W/P, Pipes For Raw W/P, Air Silencers.

Rebuilt Cummins Diesel Engines

	Exchange	Outright
KT19 / 1150 / 450	\$ 28,000	\$ 38,000
KTA19 / 1150 / 525	\$ 32,000	\$ 42,000
QSK19	\$ 47,500	\$ 60,000
KTA38 High Profile	\$ 75,000	\$ 95,000
KTA38 Low Profile	\$ 102,000	\$ 137,000
KTA50 High Profile	\$ 90,000	\$ 125,000
KTA50 Low Profile	\$ 105,000	\$ 145,000
QSK50 Engine	\$ 185,000	Includes Swing

Prices are for standard industrial engines. Prices subject to change for non-standard engines.

CALL NOW!!

Inquire about our used DDA parts inventory & components

CUMMINS

KT 19/1150	BLOCK NEW STYLE 12 BOLT FRONT.....	\$ 5,000
KT 19/1150	BLOCK NEW STYLE 11 BOLT FRONT.....	\$ 4,500
KT 19/1150	CRANKSHAFT NEW STYLE STD/STD.....	\$ 4,500
KV 50/3067	CRANKSHAFT NEW STYLE STD/STD.....	\$ 10,000
VT 28/1710	CRANKSHAFT NEW STYLE STD/STD.....	\$ 5,000
KV 38/2300	CRANKSHAFT NEW STYLE STD/STD.....	\$ 8,000
QSK 19	CRANKSHAFT NEW STYLE STD/STD.....	\$ 5,000
KV 38/2300	BLOCK NEW STYLE VALLEY COOLED STD.....	\$ 8,500
QSK 19	FRONT COVER NEW STYLE NEW TAKE OFF.....	\$ 500
QSK 19	AFTER COOLER ASSY. NEW STYLE NEW TAKE OFF.....	\$ 3,000
QSK 19	OIL PANS NEW STYLE NEW TAKE OFF.....	\$ 350

NEW MARINE PARTS

NT 855	WET EXHAUST MANIFOLD NEW.....	\$ 950
NT 855	MARINE THERMOSTAT HOUSING NEW.....	\$ 350
NT 855	MARINE FLYWHEEL SAE #1 NEW.....	\$ 750
NT 855	MARINE BELL HOUSING NEW.....	\$ 1,000
KT 19/1150	WET EXHAUST MANIFOLD NEW.....	\$ 1,100
KT 19/1150	3003657 CONNECTOR NEW.....	\$ 105
KT 19/1150	3004718 CONNECTOR NEW.....	\$ 115
KT 19/1150	3003662 TUBE NEW.....	\$ 80
KT 19/1150	3004716 TUBE NEW.....	\$ 85

REBUILT BLOWERS

3-53, 4-53, 6V53, 4-71, 3-71, 2-71, 6-71, 12V71, 6V92T & 8V92T
EXCHANGED - \$600.00 • OUTRIGHT - \$800.00 - \$1,000.00

NEW SURPLUS • NEW SURPLUS



SPM 3000 HP Pump
BAS3000, G0214-10000
3000BHP, 12 Stroke, 7.68 Gear
Ration, MFG 2/2014,
*No Fluid End - \$295,000



FMCWT2450 Pump 4.5 FLUID END
WT2450, Part# P540619,
2400HP, Speed 1950, Gear
Ration: 6:39:1 - \$110,000



OFS 4700 Transmission
SN# 6610392590, 600HP,
Pyroban Equipment,
Cert# PYROBAN06ATEX0121X
\$40,000



Pacemaker Pumps 700BHP
BS# 322656, 141111PTL7/576
Fluid End BSPAR# 322690
SN: F0914-25960, MFG 2014
\$105,000



Cummins QSK19 800HP
800HP @2100RPM, Marine
Application ABS Certified,
4 Available - \$50,000 Ea.



SPM QWS 1000 Pump
SN# F0613-21599, 60514-10175
1000BHP, 4.61 Gear Ration
MFG 12/2012
2 Available, 1 Left and 1 Right
\$105,000



QSB 6.7 Cummins Power Unit
260HP, SN# 46941797, CPL 8611
260HP @2200RPM, MFG 2008
\$20,000



Cummins QSX15 Power Unit
Tier IV Compliant, CPL 3350,
600HP @2100, MFG 4/2012
7 Available - \$55,000

NEW SURPLUS NEW SURPLUS CALL NOW!!

WOOD DOCK HARDWARE

MADE WITH 1/4" HIGH STRENGTH STEEL THEN HOT DIPPED GALVANIZED

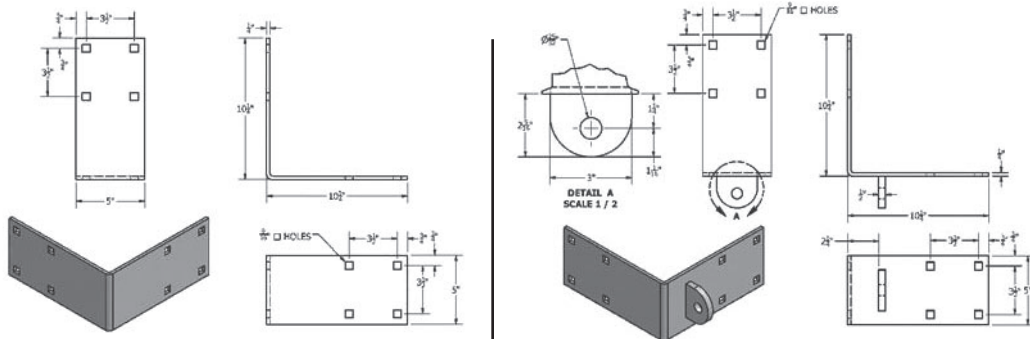

Outside Corner End (H-OCE) is used at the ends of fingers, ends of dock or for swim platforms.

H-OCE Ship#7 \$12.98

Outside Corner Male (H-OCM) has one 1/2" tab and a hole for a 3/4" bolt or B-PIN. Would be used with an Outside Corner Female (H-OCF) or with a Single "T" Female (H-SF). **H-OCM Ship#8 \$18.71**



MERCO MARINE™

Merco Marine is a manufacturer of boat dock building components and accessories. We were established in 1979. Everything we manufacture is made in the United States, with US Steel, and US workers.

The products shown here are only a small portion of the over 2000 items that we manufacture and keep in inventory for boat dock building and marinas.

For a complete list of our products check us out on the web at www.mercoboatdocks.com or give us a call at 304-737-3006. You can also request a free copy of our 65 page catalog.

Merco Marine can provide simple parts and pieces for your small pond or lake dock to build on site, or we can build entire marinas from start to finish.

WOOD DOCK HARDWARE

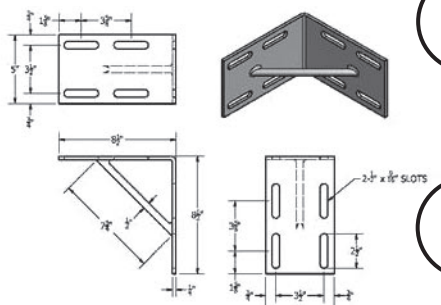

Inside Corner (H-IC) has slots and can be used with 1-1/2" - 3" thick wood. The inside corner sandwiches the wood between the opposite outside corner, keeping bolts from burying themselves in the wood. A corner gusset gives the unit a lot of strength and helps from racking the dock. **H-IC Ship#7 \$13.95**

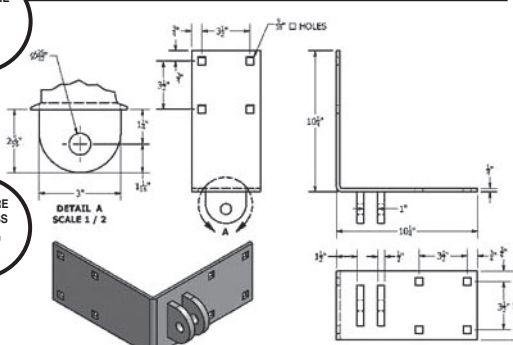

Outside Corner Female (H-OCF) has two 1/2" tabs and a hole for a 3/4" bolt or B-PIN. Would be used with an Outside Corner Male (H-OCM) or with a Single "T" Male (H-SM). **H-OCF Ship#9 \$22.23**

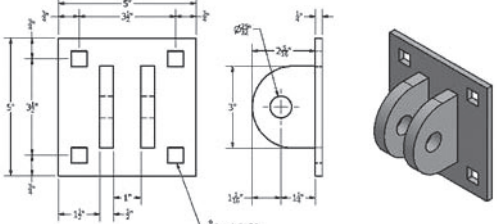

Single "T" Female (H-SF) has two 1/2" tabs and is used with an Outside Corner Male (H-OCM) or a Single "T" Male (H-SM). Both male and female singles can be bolted to the side of a dock to make finger attachments. They can also be bolted to seawalls to make ramps. **H-SF Ship#4 \$13.04**

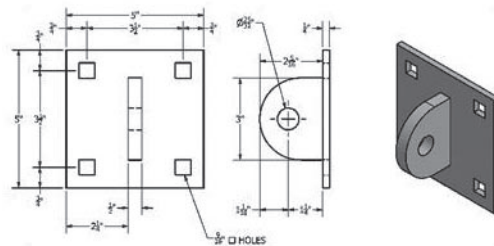

Single "T" Male (H-SM) has one 1/2" tab and is used with an Outside Corner Female (H-OCF) or Single "T" Female (H-SF). **H-SM Ship#3 \$9.22**

WOOD DOCK HARDWARE WWW.MERCOMARINE.COM 1-304-737-3006

WOOD DOCK HARDWARE

MADE WITH 1/4" HIGH STRENGTH STEEL THEN HOT DIPPED GALVANIZED

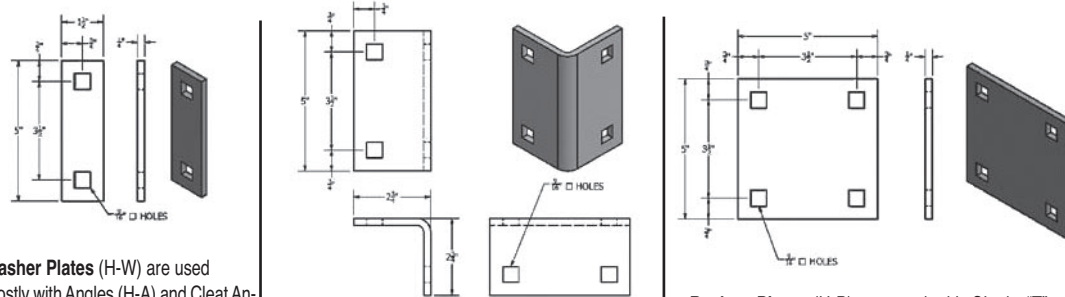

Washer Plates (H-W) are used mostly with Angles (H-A) and Cleat Angles (H-CA). The square hole in the plate keeps the carriage bolts from turning when the bolts are tightened. **H-W Ship#1 \$1.24**

Angles (H-A) used to hold all cross stringers to side stringers using a Washer Plate (H-W). The wood is sandwiched between the steel and creates a solid corner. **H-A Ship#2 \$3.45**

Backup Plates (H-B) are used with Single "T" Males (H-SM) and Single "T" Females (H-SF) for additional strength and to keep bolts from pulling through the wood. **H-B Ship#2 \$3.30**

We also stock

PILE GUIDES

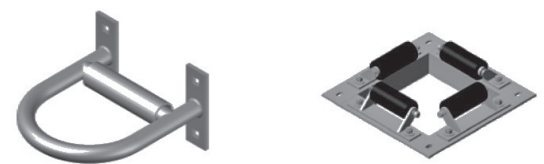

DOCK EDGING

Our **DE-40W** 40' Dock Edging (Shown above) comes 40' per box in easy to install 4' sections (10 per box) and includes 180 stainless ring shank nails.

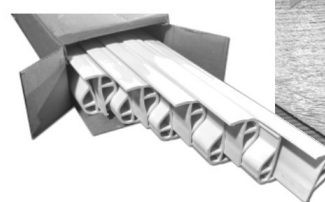
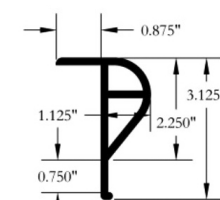

DE-40W White 40' Length 31 Lbs. \$89.95

WOOD DOCK HARDWARE

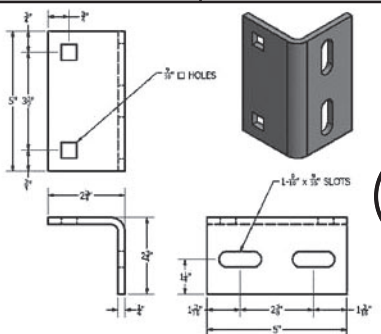

Cleat Angles (H-CA) have slots for various sizes of cleats. The cleat angle is bolted to the side stringer using a Washer Plate (H-W). The cleat is then bolted through the deck into the cleat angle. This keeps the cleat from pulling out of the deck. **H-CA Ship#2 \$4.88**

HARDWARE THICKNESS
1/4"

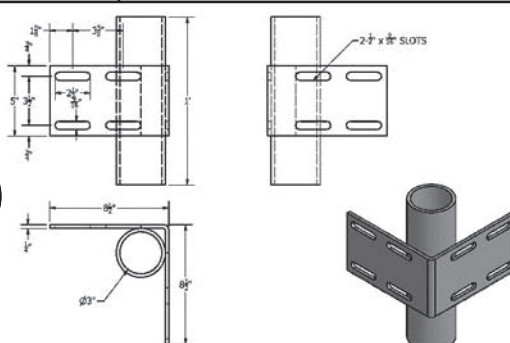

Inside Corners/3" I.D. Pipe Holder (H-IC3) has a 3" I.D. pipe holder welded in place. It can be used to replace a regular inside corner. It will accommodate a 2" I.D. pipe. **H-IC3 Ship#13 \$26.31**

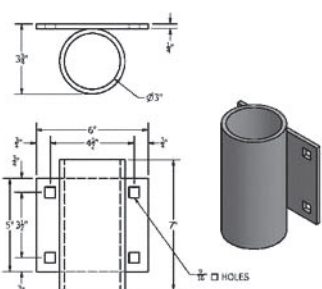

3" Pipe Holder (P-3) can bolt to the side stringer and uses 2" standard pipe to anchor docks in place. **P-3 Ship# 6 \$16.41**

3" Pipe Holder (H-OCEP3) outside corner end with a pipe holder welded to the end. 3" opening for 2" pipe. Save money by getting 2 pieces of hardware in one. **H-OCEP3 Ship#11 \$23.19**

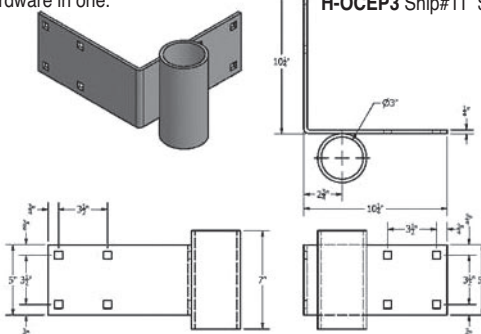

FLOAT DRUMS

CLEATS



We also stock

SQUARE INTERNAL PILE GUIDES

For replacement roller assembly or parts see page 17.

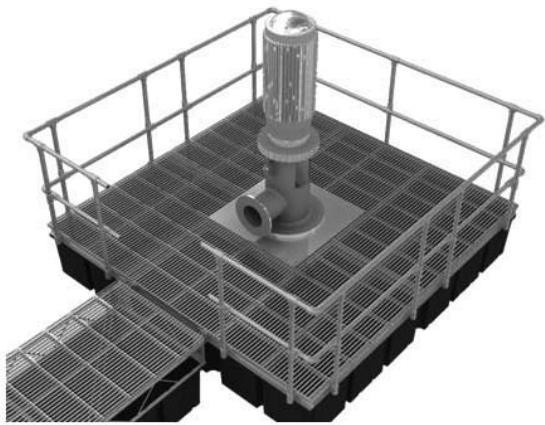

PUMP PLATFORMS



PILE CAPS



CORNER BUMPERS

View our complete product line on our website...

WWW.MERCOMARINE.COM 1-304-737-3006

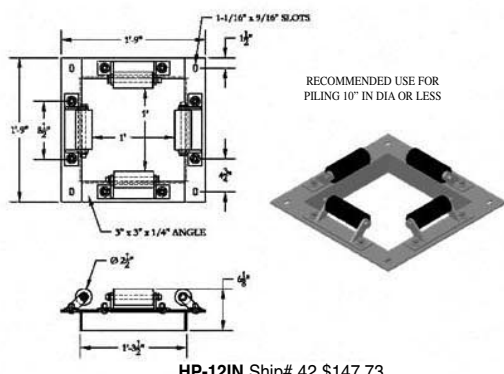

HP-12IN Ship# 42 \$147.73

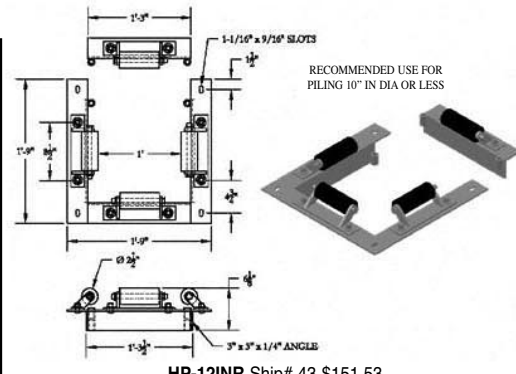

HP-12INR Ship# 43 \$151.53

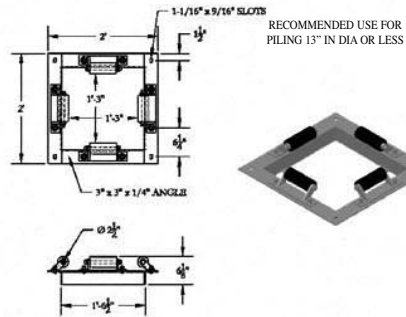

HP-15IN Ship# 53 \$162.37

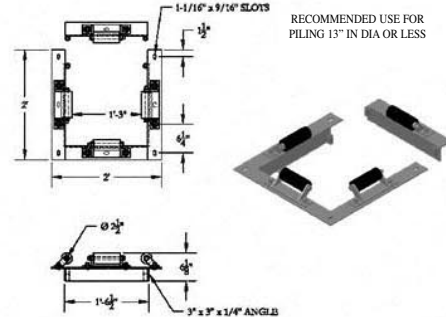

HP-15INR Ship# 54 \$167.11

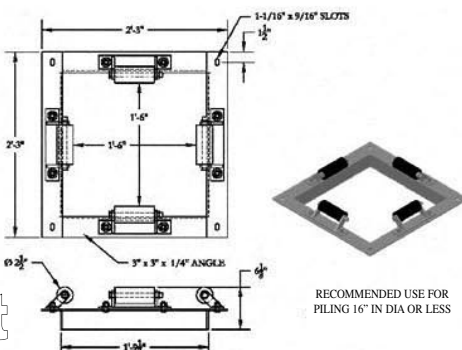

HP-18IN Ship# 58 \$170.98

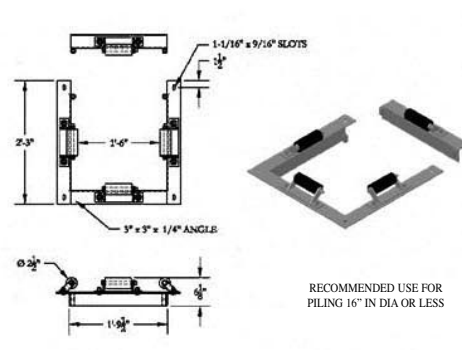

HP-18INR Ship# 59 \$175.26

PILE GUIDES

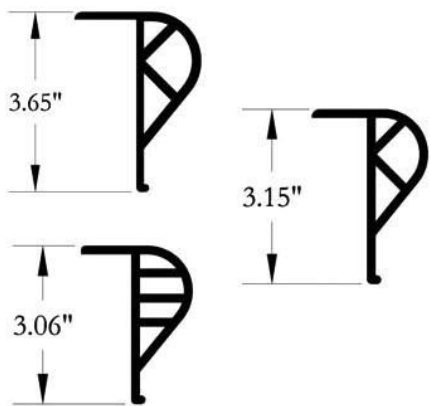

RUBRAIL

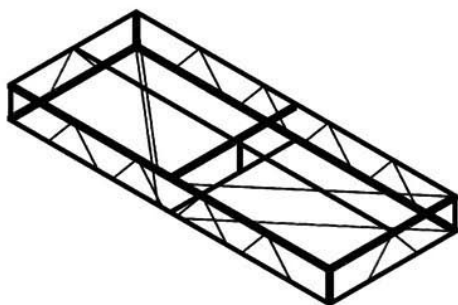

TRUSS FRAMES



MERCO MARINE

HOOP PILE HOLDERS

Our convertible Hoop Pile Holders have 3 basic pieces, a deck plate, a hoop and a roller assembly. This allows you to have a hoop pile holder the way you want it, whether it be a permanent hoop, a removable hoop or a hoop with a roller. You can use the roller assembly on the deck plate or bolt it directly to the dock. All parts are hot dipped galvanized. Add a UHMW Roller to any assembly as shown at the bottom of page 19. All assemblies include a deck plate, hoop, roller assembly, and 6 carriage bolts. Fasteners required to bolt to your dock sold separately on page 28.

Assembly Number	Assembled Weight	Ø	L	L2	W	BH	BM	Hoop Number	Hoop Weight	Deck Plate Number	Deck Plate Weight
HP-H8R	25 lbs	8"	8 3/4"	10"	15 3/4"	9-3/4"	13 3/4"	HP-H8	8 lbs	HP-DP8	12 lbs
HP-H10R	28 lbs	10"	10 1/8"	11 3/8"	18 1/2"	12-1/2"	16 1/2"	HP-H10	8 lbs	HP-DP10	14 lbs
HP-H12R	30 lbs	12"	11 1/2"	12 3/4"	20 1/2"	14-1/2"	18 1/2"	HP-H12	10 lbs	HP-DP12	15 lbs
HP-H14R	32 lbs	14"	13 1/2"	14 3/4"	22 1/2"	16-1/2"	20 1/2"	HP-H14	10 lbs	HP-DP14	16 lbs
HP-H16R	35 lbs	16"	15 3/4"	17"	24"	18-1/2"	22"	HP-H16	12 lbs	HP-DP16	18 lbs
HP-H18R	37 lbs	18"	17 1/4"	18 1/2"	26"	20-1/2"	24"	HP-H18	13 lbs	HP-DP18	19 lbs
HP-H20R	38 lbs	20"	19 5/8"	20 7/8"	27 1/4"	21-7/8"	25 1/4"	HP-H20	13 lbs	HP-DP20	20 lbs

NOTES: ALL DIMENSIONS NOMINAL. DIAMETER TOLERANCE IS +/- 1/4". Ø = DIAMETER

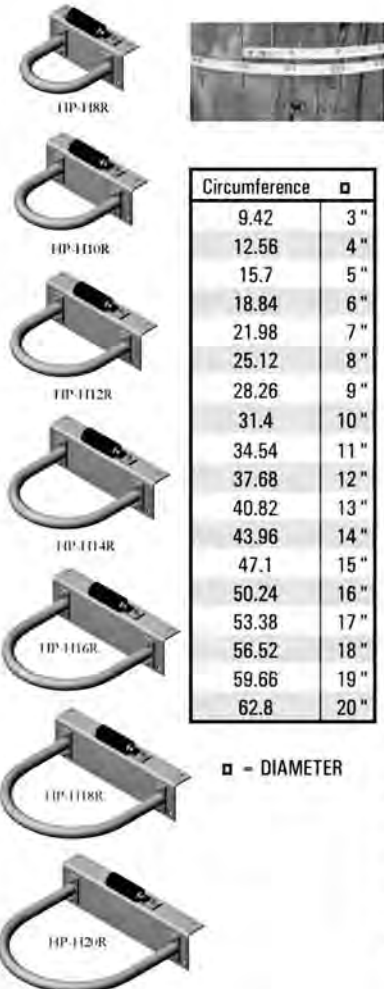

1-1/2" HOOP PILE HOLDERS

Circumference	Ø
9.42	3"
12.56	4"
15.7	5"
18.84	6"
21.98	7"
25.12	8"
28.26	9"
31.4	10"
34.54	11"
37.68	12"
40.82	13"
43.96	14"
47.1	15"
50.24	16"
53.38	17"
56.52	18"
59.66	19"
62.8	20"

Ø - DIAMETER

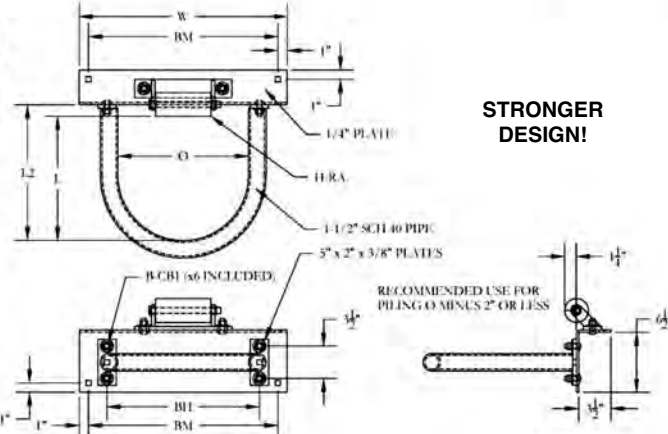

STRONGER DESIGN!

Our mounting plates are 5" x 2" x 3/8" which are welded to the hoop and are used to mount the hoop to the deck plate. Our mounting plates are 33% thicker and 25% wider than most other hoop mounting plates on the market.

An easy way to determine the diameter of your existing pipe or piling is to measure the circumference and divide by 3.14. We've done the math for you with our Circumference chart to the left.

Part Number	Assembled Price	Hoop Number	Hoop Price	Deck Plate Number	Deck Plate Price
HP-H8R	\$94.88	HP-H8	\$35.93	HP-DP8	\$33.28
HP-H10R	\$99.53	HP-H10	\$38.55	HP-DP10	\$35.31
HP-H12R	\$106.43	HP-H12	\$43.42	HP-DP12	\$37.34
HP-H14R	\$111.31	HP-H14	\$47.34	HP-DP14	\$38.30
HP-H16R	\$119.62	HP-H16	\$51.91	HP-DP16	\$42.04
HP-H18R	\$125.87	HP-H18	\$56.26	HP-DP18	\$43.94
HP-H20R	\$132.16	HP-H20	\$60.61	HP-DP20	\$45.88

Boats & Harbors

Maximize Your Profit - Minimize Your Cost!!
CLASSIFIEDSExperience
The Selling Power of The
Yellow Sheet!Place Your Ad (931) 484-8708 or Email: Tlewis@boats-and-harbors.com • Fax: (931) 456-2337 • Submit Online: www.boats-and-harbors.com

★ DREDGES FOR SALE

DREDGES FOR SALE, Rent, Lease, Purchase. New, used, rebuilt. We can build to meet your needs or we can sell you one you can rebuild. From the smallest to the largest, call us first! We will save you money! If you need to sell a dredge, call us, we are also buyers. Western Dredge & Supply Co. (936) 273-3228 www.westerndredge.com

★ DREDGES FOR RENT

10" DREDGE FOR LEASE. 28' Digging Depth. Contact: (207) 233-9268

DSC 2000 Model Basket Cutter style. 10-inch suction, 8-inch discharge. Located in Houston, Texas. Pipe, workboat also available. Call Eddie at (512) 773-4324.

★ DREDGE FOR SALE OR RENT

REMANUFACTURED UNITS with Warranty. Ready to ship 8"-16" cutter suction dredges and swinging ladder dredges. Workboats, dredge tenders, anchor barges, and traveling spud barges custom built to your specifications. Used and new replacement parts for dredge pumps, cutter heads to complete cutter drive assemblies, hydraulic systems, winches, power units, and service water pumps. Sell your surplus equipment through our online market site

www.dredgeandpittrader.com
Visit us at
www.DredgeCentral.com
or Call +1 (615) 859-3733
Dredge Central, LLC
Goodlettsville, Tennessee USA

★ DREDGE EQUIPMENT FOR SALE

AAMCO DREDGE 14x12 CAT Power 3412 & 3306, 50' ladder, in excellent condition. 12x10 Detroit 1271 booster, 35x10 Detroit Tender, 12,000' SDR 17x12" pipe, anchors & miscellaneous items. Available January 2018. Call (215) 624-2221.

DREDGE EQUIPMENT - Booster Pump For Sale or Lease 12"x10" Cat 3406. 4,000' 12" SDR 17, 6,000' SDR 10", 12" ball joints. Call (440) 934-1020

HYDRAULIC DREDGE, *12 inch x 10 inch Kenner Marine (Billy Goat). Excellent condition. Never in salt water. *8", 10", & 12" poly pipe. Priced to sell. (231) 420-8567

ENHANCE YOUR BUSINESS! Buy and Sell Anything Connected to the Commercial Marine Industry Using Our Time Proven Print Edition and the Power of the Internet! Call Now: 931-484-6100 or Email:

gdonnelly@boats-and-harbors.com

McELROY ROLLING FUSION Machine 4-12 (for Fusion dredge pipes), year 2000, price \$15,500. (305) 965-8852
Email: barge@bargerent.com

USED 12" HDPE SDR 17 Pipe, Approx. 9,000 LF. Used 8" HDPE SDR 17 pipe, approx. 2,000 LF. Call for pricing. (207) 233-9268

★ DREDGE EQUIPMENT SALE OR LEASE

FOR LEASE OR SALE. 1980 KORI Marsh Buggy - GM Power. (440) 934-1020

★ DREDGING EQUIPMENT FOR RENT

FOR RENT 6" VMI Dredge with Pipeline. (440) 934-1020

★ DREDGE PIPE FOR SALE

USED 10" HDPE SDR 17 Pipe Available, 7,000 LF, in Central Florida, price \$7.00 LF. (305) 965-8852
Email: barge@bargerent.com

★ ENGINES FOR SALE

(1) 3126 CAT 420 HP, RTO, 3,000 hours, Dyno tested. Dutch Enterprises Inc. (407) 492-1057
www.dutchenterprisesonline.com

(1) 903 CUMMINS w/ Twin Disc, used, \$2,100. (443) 752-3327

(2) YANMAR ENGINES, 6CSM-GTE 465 horsepower, Weight: 1815 pounds, 12,200 hours on each engine, reduction gear: ZF 280-1A 2.0 to 1, Weight: 160 lbs. One engine does not run. Price negotiable. Selling as set. (850) 776-0829

(1) DETROIT 6V-92TAB, Running Take-Out, bobtail, \$6,500.00. (2) Detroit 6V-53 cores, \$3,200.00 pair. (2) Detroit 8V92TI, with Allison gears, 1.5 running take outs, \$29,500.00 pair. (2) Detroit 6-71 N, take outs, \$4,000.00 pair. (2) Detroit 16V 92TA for parts. (2) Cummins 6BTA 330 HP bobtail, rebuilt, \$17,500.00 each. Cummins 903 parts. (2) MAN 1300 HP, running take outs with Twin Disc MG5145 gears 1.75:1, \$65,000.00 pair. Florida Marine Tech (561) 844-7007

(1) NEW VOLVO D13 complete marine auxiliary power unit, 510 HP @ 1800 RPM, SP214 PTO, I/R air starting, S/S enclosure, skid mounted, exhaust silencer, digital control panel \$52,700. (1) new Volvo TAD1660-62VE industrial open power unit, IT4 emission, 684 HP @ 1800 RPM, 24VDC starting \$53,436. Factory warranty to apply. M-F 8am to 4:30pm CST. (504) 340-5581

(2) 3116TA CAT 300 HP Rebuilt. (2) 3208TA 355 HP with gears. Call Mike Cobb @ Key Power (888) 463-0099.
kpsi1@msn.com

(2) DETROIT 6-71's running take-outs with Allison M-H gear, \$6,000 a pair. (2) Detroit 6-110's complete engines with Allison M-H 3-1 gears, \$4,000 a pair. Contact Mark at (443) 286-4524.

(2) LOW LOW HOUR Running Take Outs, still in vessel for inspection. 16V149 natural. These engines were shop overhauls with build sheets. One has less than 12K hours, the other less than 5K hours. Repower of tug coming this summer. Don't miss this one if you need to repower. Also have (2) 16V149 for parts, full engines. Tommy (985) 637-6847

12V71N DETROIT DIESEL Commercial Marine, 440 HP, RH rotation, S# 12VA65780, M# 7123-3009, 7,500 hrs., runs good. \$9,500. (203) 871-7576

2x FNM HPE 300 High Speed Diesels with max output of 295 HP @ 4,000 RPM's. New. Crated. Zero hours! \$25K each. Located in Fort Lauderdale. (239) 298-1116

3126 CATERPILLAR, 470 HP, 4EZ00028 arrangement #, rebuilt, \$18,800. Cummins 6CTA, 370 HP, rebuilt, \$17,500. OBO on either engine. (985) 209-8045

3208 CAT MARINE Engine For Sale, 210 hp, 1,400 hrs., like new, complete engine, heat ex to ex manifolds, \$3,700. (405) 627-6195

7.4 LITER CRUSADER FWC. Hi-rise manifolds, low hours, runs perfect, will demo. \$6,500. (757) 746-6136

CATERPILLAR REBUILT Marine Engines: All models: 3116's, 3126's, 3208's, 3196's 3412's OEM parts and warranty. (781) 837-5424

twindiscgears@aol.com

NEW SURPLUS CAT C18 Marine Engines. Tier 3, 600 HP @ 1,800 RPM. Keel cooled. Owner cancelled project and now selling pair.

shawn@spiritmarine.org

(1) 3208T 375 HP, reman, 0 hours, Dyno tested. Dutch Enterprises Inc. (407) 492-1057

www.dutchenterprisesonline.com

12V71N DETROIT DIESEL, good core motor, suitable for re-build. \$3,000.00 (203) 871-7576

CATERPILLAR 3406 DITA, 540 HP, low hour takeout. (781) 837-5424.
twindiscgears@aol.com

CUMMINS 6BTA5.9 370 HP with ZF 2.1 gear, 1,200 hours on rebuild new head, turbo heat exchanger. ZF gear, 2 years old. Runs good. \$10,000. (843) 283-7692

CLEAN OUT YOUR STORAGE TODAY! Sell it in Boats & Harbors! Call us today at (931) 484-6100 or place your ad online at www.boats-and-harbors.com

CUMMINS NEW MARINE Long Blocks. Cummins new 6BT5.9 Marine Diamond series long block 280-370 HP in-line pump. CPL's 1975, through 8457. Cummins new 6BT5.9 marine long block 250-300 HP Nippondenso pump. CPL's 953, through 1928. (901) 833-1347

CUMMINS QSB5.9 426HO, 46830504, harness & display included, complete rebuild OEM parts. \$17,500.00 WESCO (631) 728-9202

DON'T SEE WHAT YOU NEED? We have Engines, Gears, Props or Shafts! Too many to list it all! Give Spirit Marine Equipment a call (504) 400-2725 or
Email: shawn@spiritmarine.org

EMD MARINE ENGINES 16-567-C newer Navy surplus very low hrs. Under 100 hrs, (3) ea. available with all attachments / controls. HP=1650 @ 900 RPM roots blower compare EMD 16-645-E2, EMD 16-645-E4. Contact (562) 922-2234
usshipsinc@gmail.com
(619) 498-1113
Michael@southbaydiesel.com

PAIR DETROIT 16V149 Marine Engines yacht takeouts. Low hours 900 HP @ 1,800 RPM. N120 injectors ready to go!
shawn@spiritmarine.org

PAIR CUMMINS 6BTA, 370 HP marine engines, 408 hours from new, removed from patrol vessel, comes with install package.
shawn@spiritmarine.org

KEY POWER SYSTEMS DDC/MTU, CAT, Cummins. Surplus new, used, rebuilt. Many models avail. Your source for all your engine needs. Many So. Fla. yacht repower removals. ZF Twin Disc & Allison gears avail. Contact Mike Cobb TL Free (888) 463-0099.
E-mail: kpsi1@msn.com
keypowersystems.net

LIKE NEW VOLVO PENTA Marine D12, 715 HP diesel engines with ZF325 2.1 gears, engines come complete with panels, wiring, controls. Also, we have a dual control setup included with the package. Engines have 287 hours on them. Removed only for horsepower upgrade to C18 CATS in 55' Yacht Fisher. (407) 725-1257
doublediesel@yahoo.com

MULTIPLE CAT MARINE ENGINES For Sale, pair 3508B overhauled, pair 3512 mechanical, pair 3512B just removed.
shawn@spiritmarine.org

ONE (1) CATERPILLAR C32 Marine Engines. 1,800 HP, heat exchanger cooled, throttle position sensor, Ring Power warranty, \$93,500 each. Call Ring Power: Lyndon Schultz (904) 494-1278 or Victor Flores (904) 494-7311.

8V92 DDE3 DETRIOT, RTO, 260 hours, Dyno tested. 16V149 Detroit for parts, STD-STD crank & block (have complete engine). Dutch Enterprises Inc. (407) 492-1057
www.dutchenterprisesonline.com

PAIR OF 8V96 BIVENS built engines with Twin Disc MG5114, 1.74:1, \$25,000 for the pair. Galveston, Texas. Ask for Robbie if you have any questions. (409) 740-4000

PERKINS 6354.4, HP 130 @ 2,800 RPM, w/ transmission and exhaust riser. \$2,250.00 OBO. (573) 289-2314

CAT 3406 ENGINE, RTO, approx 350-400 hp, low hours. Just removed from fishing boat running hydraulics for nets.
shawn@spiritmarine.org

YOU CAN NOW VIEW Our Digital Edition Of Boats & Harbors On Line At
www.boats-and-harbors.com

REBUILT DETROIT DIESEL Engines - 4-71's, 6-71's, 8-71's, 8V92's, 12V71's. Marine, industrial or automotive. Power units. Also Allison or Twin Disc marine gears. A complete line of Cummins parts and engines. We are authorized Detroit and Cummins "Dealers". For more information contact Johnson's Diesel Service, Inc., at (228) 392-1311 or 12262 Parker Creek Road, Biloxi, MS 39532. Fax number (228) 392-0096. Special discounts for large quantity orders. We have a full inventory of rebuilt engines ready for delivery.

REPOWER WITH CUMMINS B5.9 & C8.3, over 200 built, have references. Call (619) 816-0806 or (541) 787-5477.

16V149 RUNNING GENSETS, 1200 hours, have video if needed. Also JD4045TFM50 propulsion & power engines, rebuilt. 100 KW 3304 Cat unit. Other engines available. (215) 803-5891

THREE 8-71 DETROIT turbo charged / after cooled engines, running takeouts. No gears. \$5K each. Dave Allan (207) 841-7257

TWO (2) USED 300 HP at 2,100 RPM, 8 cylinder Detroit diesel engines, serial numbers: 8VA-7907 and 8VA-419656. Two (2) used Twin Disc marine reduction gears, model MG273 with a 2.55:1 reduction ratio, serial Nos.: SS26543 and 3AA-098. All equipment has been overhauled with OEM parts. For information, call (504) 525-9800.

ACTION REQUIRED: If you wish to sell your vessel or equipment all you have to do is go to our website and place your ad. It's simple, it's easy and it's effective!
www.boats-and-harbors.com

VOLVO 141 6 Cyl. Diesel Engine with outdrive, transom plate, wiring and controls. (2) each near new Volvo 290 outdrive units. (1) complete new Volvo 290 transom plate w/ gimble ring, ram, and reservoir. (310) 429-3908

VOLVO PENTA TAMD-40B pair of motors and gears for sale. 1,600 hours on pull out. Running when removed. \$5,000. You pick up. Annapolis, MD.
sru@comcast.net

SIEMENS DIESEL-ELECTRIC Propulsion Package. New package includes (2) Primary Propulsion Generators sized for CAT 3512 engines, rated at 1,700 ekW. Cancelled Project. Original purchase cost \$3.5 million.
shawn@spiritmarine.org

YANMAR 6LY-STP 320 HP Marine Diesels with ZF220 gears 1.88-1 ratio. Removed from 36' Sea Ark aluminum boat on upgrade to higher horsepower engines. Priced at \$32,895.00 for the set with wiring, controls, panel, etc. (407) 725-1257
doublediesel@yahoo.com

★ ENGINE TESTING EQUIPMENT WANTED

WANT TO BUY for Diesel Repair Shop, injectors tester test stand for fuel diesel calibration pump up to 12 cylinders, other tools. Must be in working condition. Contact Mr. J. Gonzalez, phone (809) 527-7217
Email: novacompuamaxx@gmail.com

★ ENGINES WANTED

ALWAYS BUYING Caterpillar, Cummins and Detroit Diesel Engines Any Condition. Matt / Randy (307) 885-4724.

DETROIT, CAT, CUMMINS, Always Buying Complete Engines or Good Cores. Large export demand. Call Mike Cobb @ Key Power Sys. (888) 463-0099 or Fax (954) 927-6621.
kpsi1@msn.com

WANTED: ALL CAT Engines and Gen Sets, especially marine 3408 & 3412 and industrial & gen set, 3406, 3408, 3412, 3512 and 3516. Also, natural gas Cat & Waukesha. We pay top \$. Kris Davenport phone (602) 333-5619 or fax (602) 333-5618.

★ ENGINE PARTS FOR SALE

(1) NEVER USED Heat Exchanger for Volvo TAMD63L or P, whole unit, \$1,500. Also used intercooler and housing, great shape, complete unit. (631) 291-0414

(2) BLOWERS & 24V STARTER for 16V92 Engine. Removed from standby generator engine. Buy the blowers for \$700 each and get starter for free. Junked by dweebs; I saved the parts! John (516) 527-4951

CUMMINS DIESEL PARTS - Used, Rebuilt, New VT8370M, V8300M, V903M, V555M. Phone: (954) 321-6863

DIESEL ENGINE PARTS, Alco 539, 244, 251, Fairbanks, Cleveland, G.E., many others. Vintage 1940's, 1950's, 1960's, etc... Striegel Supply Inc. (425) 423-9100 ssiwa@frontier.com

NEW AND USED Detroit Diesel Engine Parts, S53, 71, 92 and S60, heads, blower, blocks, cylinder kits, injectors, manifolds, raw water pumps, fresh water pumps, fuel pumps, intake silencers and much more. Leid Diesel Service, 2952 West Carson City Road, Sheridan MI. 48884, (616) 754-5871, Fax (616) 754-8359,
Email: timothy@leiddiesel.net

CONTINUED ON PAGE 26

M/V Valcour For Sale



Length: 190' Overall, 177' Waterline • Power: Twin 425 HP CAT D-353 • Gross Tons R446, Net Tons R87 • Fresh Water Boat • Galvanized Hull • COI - Lakes, Bays, and Sounds • Lifesaving (4) 50 Man IBA's • Co2 Fixed Fire Extinguishing • Very Clean Solid Vessel • Accepting Reasonable Offers • heathers@ferries.com



Like New 2007 35' Aluminum Catamaran

Built in Alaska by Sea State One Marine. She is powered by new twin 300HP 4 stroke Suzuki outboards. This custom built one owner vessel shows pride in ownership. Three staterooms, large galley and salon. Huge aft deck for fishing and crabbing. Custom built trailer is included. Contact Soundyachtsales.com or call Dan Snope at **253 370 6658** for additional pictures and all the spec's on "Cattywhompus".



SAMS
Society of Accredited Marine Surveyors

Society of Accredited Marine Surveyors
An International Organization of Professional Marine Surveyors

Use SAMS® Surveyors in your area
www.marinesurveyor.org
1-800-344-9077

55' Aluminum Chris-Craft Roamer



Quality built & well maintained with huge owner's stateroom plus two roomy guest doubles all w/private heads/showers. Detroit 8V71-T1's with extremely low hours. Most recent survey appraises at \$132k. Now available at \$112k asking. Inspect on the Gulf Coast and Make Offer. For complete details and sets of photos: **Phone: (312) 671-1700 or E-mail: theyachtexchange@aol.com**



Peninsula Diesel

7501 Sandholdt Road • Moss Landing, CA 95039

Phone: (831) 633-1345 • Fax: (831) 633-1344

Email: haipdiesel@yahoo.com • www.Peninsula-Diesel.com



**TWIN DISC
MG 530 5:1
Good Condition
\$24,000**

**MG 527 5:1
Good Condition
\$16,000**

**MG 520
6:1 Rebuilt
\$22,000**

**MG 520 4.5:1 RTO
\$15,000**

**MG 518 5:1
Good Condition
\$14,000**

**MG 516 5:1
MG5091 1.74:1
MG 507 1.5:1
MG509 1.5:1**

ZF 350 6:1

ZF 280A 2.5:1

ZF 311A 2:1

ZF 220A 2.5:1

ZF 220A 1.5:1

LUGGER L6170 700hp

Caterpillar 3508 RTO 800hp.....\$16,000
Caterpillar 3406E Marine 475hp.....\$9,500
Caterpillar 3406B RTO 362hp.....\$11,500
Caterpillar 3306b RTO 250hp.....\$8,500
Caterpillar 3208TA 375hp
Caterpillar 3208T 300hp
Caterpillar 3412 block 60m already machined.....\$10,500
Northern Lights 38kW.....\$4,000
Northern Lights 65kW Marine genset RTO.....\$6,500
Northern Lights 20kW radiator cooled RTO.....\$3,500
Northern Lights 12kw
Cummins KT1150 300kw wet manifold 1100 hours...\$13,500
Cummins KtA38 MO 850hp @1800 rpm.....Call for Pricing
Cummins QSK19 Marine 660hp@1800 rpm...Call for Pricing
Cummins KTA19 marine rebuilt 550hp.....\$28,000
Cummins 6CTA 450hp rebuilt.....\$18,500
Cummins 6CTA RTO 10,200 hours.....\$10,000
Cummins 6CTA RTO 255hp @1800.....\$12,500
Cummins 6BTA RTO 370hp.....\$12,000
Cummins 6BTA 315hp rebuilt.....\$16,000
Cummins 6bta RTO 315hp 4300 hours.....\$7,500
Cummins QSB RTO 425hp.....\$14,000
Cummins QSB RTO 380hp

April 19th

NEXT CLOSING DATES

April 19th

THIRD APRIL ISSUE 2018

Display - April 16th (9:00 A.M. C.S.T) Classified - April 18th (10:00 A.M. C.S.T)

Kubota

Tier 4 Final Kubota Powered Industrial Diesel Generators

1800 RPM Standard Equipment:

- Kubota Tier 4 Final Diesel Engine
- Epoxy-coated, brushless 1800 rpm generator
- 12VDC starting and charging system
- Murphy starting and monitoring system
- DOC-only aftertreatment
- Fuel filtration system
- Fuel priming system with transfer pump
- High ambient charge air cooling system
- Heavy-duty steel frame
- Vibration isolators
- Dry-type air cleaner
- Industrial muffler – S/L
- Solid state AVR

Southeastern Power Products is the Authorized KUBOTA Industrial Engine Distributor for the state of Florida, the Bahamas and the Caribbean.

Supplying genuine Kubota parts and factory remanufactured components.

Optional Equipment:

- Enclosures
- Fuel tanks
- Auto start/stop
- Transfer switches
- Circuit breakers
- Critical silencers
- Battery, rack, cables

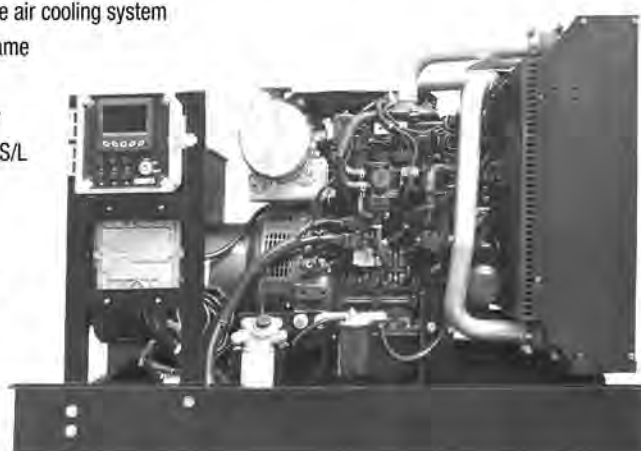

20 kW – \$14,480
Kubota D1803BGCR

30 kW – \$15,730
Kubota V2403BGCR

SOUTHEASTERN POWER PRODUCTS

2880 Hammondville Road Pompano Beach, FL 33069

Phone: (954) 979-5899

Fax: (954) 979-4349

www.southeasternpower.com

130' SHALLOW DRAFT PASSENGER AND VEHICLE FERRY

EAST COAST CANADA 70 PERSON 20 CAR CAPACITY



**Accommodations for 7 crew
Aluminum bow and stern ramps
2x Cat 3412 main engines,
very well maintained
Recently installed 150hp
Wesmar bow thruster
2x 44kW generators
Hull is in excellent condition and reports
are available from last inspection
Fuel capacity 13 tons
Potable water 7 tons
Approved sewage treatment
plant installed.**

**Email: Peter@theburrygroup.com
+1 (709) 425 1231**

Marine & Oilfield

NEW ORLEANS, LOUISIANA

AUCTION

April 26th



Questions? Call:
1.800.850.2252

All Vessels Will Sell Virtually from the St. Charles Ballroom at the Hilton New Orleans/St. Charles 333 St. Charles Ave. New Orleans, LA For Reservations Call: 504.378.2800 **For a Special Rate Reference: Henderson Auction Customer Event

Sell your marine items and they never have to leave your yard. We will send a photographer to take photos of your equipment! Call today: 225-686-2252 jcason@hendersonauctions.com



www.HendersonAuctions.com

- 60'X21'X4' Vessel
- 51' X 20' X 7.5' Tug Boat
- 120' X 32' X 16' Vessel
- 55'X18'X4' Vessel
- 36'X14'X4' River Boat
- 43.2' X 15'X5.1' River Boat
- 55'X22.1'X8.2' Push Boat
- 5'X25' Floating Dock
- 8'X20' Alum. Dock
- 46X35 4-Blade Propellers
- 52"X38" 3-Blade Propellers
- 8'X20' Work Floats
- 5'X30' Loading Ramps
- Base / Life Rafts
- 100' X 26' 6' Fuel Barge
- (2)1000 Gal Fuel Tank dbl w/
- 100'X38'X7' Crane Barge
- 110'X30'X7' Spill Barge
- 12' wide Loading Chute
- 120X30X7 Step Deck Barge
- (3)120X32X7 Deck Barges
- 14" Pontoon Line
- 154' X 30' X 8' Barge
- 176' X 35' X 8' Barge
- 18' TRITON Alum. Boat
- 20' Alum. Crew Boat
- 20' MONARK SEA ARK
- 30'X100'X7' Platform Barge
- 33' X 23' Welding Barge
- 38' X 26' X 4.5' Fuel Barge
- 47'X18'X4.5' Motor Vessel
- 48'X22'X3' Anchor Barge
- 49.5X20X5.5 Launch Twn
- 52' X 20' X 4' Anchor Barge
- 55.4X17X 4.5 Launch Twn
- 60' X 30' 6' Anchor Barge
- 70'X26'X4' Barge
- 76.2X24X6.7 Motor Vessel
- 80' X 26' X 5' Barge
- 87'X24'X6' Spill Barge
- 8'X20' Shop Office
- BEAVER II BOAT
- 2100 SQ Ft Camphouse
- 120x30x7 Houseboat
- Composite Float
- 120'X30'X7' Deck Barge
- Exhaust for Push Boats
- Floating Dock/HDPE
- Floating Silt Curtain
- (2) GE 3 Transformers
- GRAPPLE (5 Ton)
- GRAPPLE(4 Ton) CAT Hyd.
- Hammer & Leads
- Two Story Houseboat
- 120x30x7 Spud Barge
- NABRICO Button Chocks
- Pipe & Spud rollers
- Floating Boat Lift
- 47'5"X32' SHUGART Truckable Barge(3 Sections)
- 135'X35'X8' Spud Barge
- STEEL CONEX/Shop
- 40'X10'X5' (6) Steel Sectional Barges
- 25X12X4 Steel Work Barge
- Work Floats (2)
- Pugmill System 1500LS
- CAT CB-534CSmooth Drum
- AMERICAN 11250 Crane
- (2) Koehring 665 Cranes
- MANITOWOC 999 III Crane
- Manitowac 3900 Crane
- American 9270 Crane
- Komatsu PC400 LC-6
- CAT 70 KVA Generator Set
- Komatsu WA450-1L Loader

GM Diesel & Hunt Engines
Dennison Hyd Pump/Motors
Gears/Sheaves/Scrape Barge
Hatches/Buckets
Power Units
Silencers
Generators
Transformers
Compensators
Boom Sections
Dredging Pipe
Winches
HDPE Pipe



Online Bidding Available

This is Only a Sample List
Go to Our Website for the
Complete Auction List
New Lots Added Daily!
HendersonAuctions.com

Auctioneer: M. Henderson La Lic# 136-18

Henderson
AUCTIONS

Consignments
Accepted

BUY NOW!



NEW SURPLUS
2010 Cat 3412
Marine Gensets
 Qty (7)
 Stk #P170294A,
 590kW
\$154,800 USD Each
 Email or call for
 more info

Cat 3412 Marine
Propulsion Engines
 Qty (6)
 Stk #: P170223A,
 720 HP
\$99,700 USD Each
 Email or call for
 more info



MARK REZA

858.376.6840 | mreza@hawthornecat.com

Units located in San Diego, CA. Email for a complete inventory.

www.hawthornecat.com



CARGO / TRADE SCHOONER



Project for Sale - Under Construction
 (Custom Steel Boats, Merritt, NC) 48 pax T-boat,
 steel, 48 GRT, 61' LOA., Est. <1 year time to com-
 plete. \$150K negotiable. Seller exiting project.
For design & specs call Matt
(252) 626-1699
shack.mrr@gmail.com



You're In Good Hands With ALL STEEL
 (2) 12-71 Engines, (2) 20Kw Gens, Heated
 Rail System, All Equipment Included, Full
 Galley, 92 Feet Long, 108 Capacity, Just
 Passed Coast Guard - March 14th.
\$275K OBO If Interested Call:
(917) 251-2628



22' Lobell's Custom Aluminum Crew Boat
 Twin Yamaha 115 Four Strokes
 Hyd. Steering • Aluminum Trailer
 Ready to Work • Can Arrange Shipping
\$38,800.00 • (504) 906-0197

April 19th **NEXT CLOSING DATES** **April 19th**
THIRD APRIL ISSUE 2018
 Display - April 16th (9:00 A.M. C.S.T) Classified - April 18th (10:00 A.M. C.S.T)



Ray Reeves, Owner
 PO Box 4015, Houma, LA 70361
 Office: 985-876-4242
 Cell: 985-637-0722
 rayreeves@bellsouth.net

Reeves Boat Company Has The Following Inland Crew Boats For Sale



Capt David - Built by:
 Breaux's Bay Craft
 (Aluminum)
 Year: 1982 - Length: 41'
 - Breadth: 14' - Depth: 6'
 Engines: 2- 671 Detroit,
 1- 8KW Northern Lights
 Generator

Miss Sybil - Built by:
 Breaux's Bay Craft
 (Aluminum)
 Year: 1982 - Length: 41'
 - Breadth: 14' - Depth: 6'
 Engines: 2- 671 Detroit,
 1- 8KW Northern Lights
 Generator

Miss Eunice - Built by:
 Breaux's Bay Craft
 (Aluminum)
 Year: 1982 - Length: 43'
 - Breadth: 14' - Depth: 6'
 Engines: 2- 671 Detroit,
 1- 8KW Northern Lights
 Generator

M/V: Kerrie - Built by:
 Breaux's Bay Craft
 (Aluminum)
 Year: 1977 - Length: 45'
 - Breadth: 14' - Depth: 6'
 Engines 2- 892 Detroit,
 1- 10KW Northern Lights
 Generator

Ted - Built by:
 Breaux's Bay Craft
 (Aluminum)
 Year: 1976 - Length: 40'
 - Breadth: 14' - Depth: 6'
 Engines: 2- 671 Detroit,
 1- 8KW Northern Lights
 Generator

Please call
for any
additional
information
and price.



2 x USED EMD L12-710-G7B
GEN SET

S/n 09-C1-1035 & S/n 09-D1-1001
 Year built 2009. The running hours
 on meter are 2832 Hours & 2946
 Hours. Engine power 3000 BHP @
 900 RPM. AB 21-24 alternators.
 2865Kw , 3581 KVA , 4160V, 60 HZ



Lady Shippagan
126' x 28' and D399 CAT Mains

5 ALCO 16CYL251F
 and 2 x 18cyl 251F & Lots New Parts

(506) 726-7161 • Roger - rogerl@mdeltd.com

When It Comes To
Searching For An Engine,
Boat Or Any Marine Item,
Do You Feel Like Your Head
Is In The Sand?



Search
www.Boats-and-Harbors.com!
 We Have The Marine Industry Covered!
 Boats, Engines, Cranes, Dredges and More!
 Print Edition Available Upon Request!
 Email us at:
gdonnelly@boats-and-harbors.com



Manufacturing Cost Effective,
Polyurethane Foam for
Flotation and Insulation
in the Marine Industry
(MIL-P-21929C Compliant).

Uses:

- Greatly extend the life of otherwise ready to retire barges, boats, docks, and more...
- Save tens of thousands of dollars over replacement or repair costs.
- Insulate spaces requiring efficient temperature control (i.e. living quarters, storage to prevent freezing or storage for cooling/freezing).

Installation:

- Our installers will come to you.
- We also offer do-it-yourself training and sell the necessary equipment for your business to install.

518-852-2812

www.bargerepair.com



Turn every dive into a treasure hunt with JW Fishers Pulse 8X u/w metal detector!



- Easy operation
- Detects ALL metals
- Interchangeable coils
- Visual and audio readout
- Commercial grade
- Land & U/W detecting
- Used by the professionals
- 200' (60m) depth rated

JW Fishers Mfg., Inc.
 1953 County Street
 East Taunton MA 02718 USA
 (800) 822-4744 or (508) 822-7330
 Email: info@jwfishers.com
 www.jwfishers.com



Boats & Harbors**CLASSIFIEDS**Experience
The Selling Power of The
Yellow Sheet!Place Your Ad (931) 484-8708 or Email: Tlewis@boats-and-harbors.com • Fax: (931) 456-2337 • Submit Online: www.boats-and-harbors.com**★ ENGINE PARTS FOR SALE**

TURBOCHARGERS!!! One Year Warranty. Cat, Cummins, Yanmar, Perkins, Det. Diesel, Volvo, MTU, ABB, MAN, EMD. Int. Sales & Service. KKK, Rajay. (305) 743-2920
ramturbo@bellsouth.net

WATER PUMPS And MISC. Parts for 12 cylinder 278-A EMD and for 3-268-A. John (516) 527-4951

★ GEARS FOR SALE

(1) LUFKIN GEAR VSQ 3924S. 2,875 HP, ratio 3.7:1, input 900 rpm, output 240 rpm. Vertical offset. (1) Reintjes gear WAB4800, 4,800 HP, ratio 5:1, vertical offset, L.R. rotation. Recent overhaul.

Contact: (562) 922-2234
usshipsinc@gmail.com
(619) 498-1113
michael@southbaydiesel.com

REBUILT TWIN DISC MG502-540's. All models and ratios. MG 527, 5.17:1's. Used parts & gears. (781) 837-5424
Email: twindiscgears@aol.com

OPPORTUNITY KNOCKS: Advertising your vessels or equipment in Boats and Harbors will put your business ahead of the game! With Both Print and Online Editions Boats and Harbors can place your classified ad in front of thousands of loyal buyers. Call Now 931-484-6100 or
Email: tlewis@boats-and-harbors.com

(2) V-DRIVE DD-5112AC, Ratio 1.52:1 Twin Disc, never used. Frank at (727) 742-4041

(2) ZF 2050A, Ratio 2:1, 1,000 hours, trolling valves. \$28,000 pair. (772) 475-8900

(2) ZF 305-3A 1.514:1, Like New (50 hrs). Came out of custom yacht (went to pods). Paid \$9,600 a piece two years ago. Will sell both for \$6K or \$3,500 for one. Drew (978) 815-2430

(2) ZF 3050A Transmissions For Sale. Asking \$7,500 each or \$12,500 for the pair. Model # ZF 3050A. Ratio 1:1.759. Good RTO's. Approximately 2,900 hours. Came from CAT C32 ACERT's @ 1,925 HP. Reason for sale: changed out for 2:1 ratio. Electronic shift. SAE 0 Bell housing. Contact Bayliss Boatworks (252) 473-9797.

(2) ZF 550A, 1.75, #1 Housing \$9,500.00 Each. (1) ZF BW165, rebuilt with warranty, 1.5 #1 housing, trolling valve, \$5,900.00 OBO. (1) ZF BW165 take out 1.5, #1 housing, \$4,600.00. (2) ZF BW 195A, 1.75 T.V., #1 housing, \$9,500.00. (2) ZF BW 195, 1.5, #1 housing, \$6,500.00 each. (2) Twin Disc MGNV 232 E, 1.5 #1 housing, trolling valves, \$5,900.00 each. (1) Twin Disc MG-506, 2:1, #3 housing, \$2,500.00. (2) Twin Disc MG 509-1, 2.0 #2 housing, \$4,750.00 each. (1) Twin Disc MGX 6599A, 2.48 #1 housing, \$16,000.00. (1) Twin Disc 5111A, 2.1, #2 housing rebuilt, \$6,500.00. (2) Twin Disc MG 5111, 1.74:1, #2 housing, trolling valves, \$9,500.00 pair. (2) Twin Disc MG 510A, #2 housing, 1.5, \$8,000.00 pair. (1) Allison M20L, \$2,500.00. (1) Borg Warner Velvet Drive, rebuilt 1:1, \$1,200.00. (1) Capitol 25,000, 2:1, \$7,500.00. (1) Capitol 24,000, 2:1, \$6,500.00. (2) Capitol 10,200, 1:5, \$2,500.00. Florida Marine Tech (561) 844-7007

(4) ZF BW 1,200 H22, 1.25 ratio, for CG Island Class, \$25,000 for all. (443) 752-3327

TWIN DISC GEARS: New, Surplus, Rebuilt. OEM warranty, all models, dealer pricing. (781) 837-5424
Email: twindiscgears@aol.com

CALL FOR BEST PRICING on ZF, Twin Disc, Allison, and Capitol marine gears, new, used, or rebuilt. Contact: Mike Cobb @ Key Power Systems (888) 463-0099, Fax (954) 927-6621
kpsi1@msn.com

CAPITOL MARINE GEAR Parts and Service. Speedy Marine Supply, LLC 1(985) 863-8793
www.speedymarine.com

CAPITOL MARINE GEARS and Parts, HY22000, 4HE10200, 4HE12400. All models. (954) 321-6863

MG507 3:1 & MG506 2:1's. Twin Disc MG514C & MG507-1 any ratios. Call (781) 837-5424.
twindiscgears@aol.com

TWIN DISC Direct Replacement Gears: MG 509, MG514, MG516, MG5170 MG5135, MG5222 & others at half the cost. C & B pad LPTO drives. Trolling valves. Full factory warranty. Call (781) 837-5424 or
Email: twindiscgears@aol.com

PAIR OF TWIN DISC 5111A, 1.92:1, manual shift marine gears in excellent shape, SAE 1 housing, 1,200 hours since new, \$6,000.00 each. Pair of Twin Disc 507A, 2:1 ratio, \$5,000.00 each. Houston, Texas. Call Ted (832) 419-7378
stexconst@gmail.com

RMISERVICES.COM (504) 347-4361 New Orleans, LA. Twin Disc: all torque converters CF 10,000 Series; gears (MG509, 512, 514, 520, 521, 527, 540) all ratio, exchange or outright! Free tear down with itemized rebuild quote, don't be fooled by half rebuilders.

SIER-BATH R300690 High Output Transmission for large commercial or luxury vessels. \$14,995 OBO. Call Jim @ (954) 567-2628 or (954) 540-8161.

TWIN DISC Top Mount Power Take-Off for MG514, Tonanco 3:1 729S (same as MG509 3:1). Other gears upon request. We can overhaul your gear in our shop. (409) 682-5118, (409) 256-6066
Twin_clutch@yahoo.com

VELVET DRIVE By Borg-Warner, Hurth, Capitol, Paragon, Twin Disc, Newage, Walter, Crusader V-drives, BPM, PCM & ZF, large inventory of new & rebuilt units. Complete repair facility with factory trained technicians! Transmission Marine, Inc. (800) 462-8848 ext. 427
Visit: www.marinegears.com

TWIN DISC & ZF, New or Rebuilt, All Models, OEM warranty. Torsional couplings and coolers. (781) 837-5424
Email: twindiscgears@aol.com

ZF HURTH 2 speed 90 ATS marine transmission, 2 to 1 with 400 hours on it, was used with a Yanmar 315. Asking \$3,500 OBO. (443) 735-9827

★ GEAR PARTS FOR SALE

ALLGIRE DRIVE UNITS. Two completely assembled Allgire universal boat drive units w/ 3 blade 34"x24" stainless propellers. Many additional parts including, lower unit propeller shafts, gear sets, ring & pinion, shims, gasket kits, shaft seals, base plate gasket templates. Many parts still in new packages. (C.S. Lewis & Co.) Sold as complete package only, F.O.B. Discovery Bay, CA, 94513. \$29,995 USD OBO OVER. (916) 997-0842 or
allgiredriveunits@gmail.com

ALLGIRE FOR SALE. Parts and Service On Allgire boat drive Units. Call for pricing. (337) 334-5117 or
E-mail: marvinsengine@bellsouth.net

LARGE INVENTORY of New, Used, Obsolete & Rebuilt Transmission Parts & Related Accessories. Stocking: dampers, couplings, oil coolers, heat exchangers, suerdrives, & Globe impellers, mounts & drivesavers. Up to 50% off on used items. Transmission Marine, Inc. (800) 462-8848 ext. 435
Visit: www.marinegears.com

TWIN DISC PARTS, Transmissions, PTO's, torsional couplings, coolers. (781) 837-5424
Email: twindiscgears@aol.com

NEED HELP PLACING A CLASSIFIED AD? Call us today! 1-931-484-6100 Or go online to
www.boats-and-harbors.com

★ GENERATORS FOR SALE

(1) ONAN 6500 RV Gas Unit, 2,800 Hours, \$1,600.00. (1) Onan MDKBF 27.5, 24 volt, \$9,800.00. (2) Onan MDKBR 21.5, 24 volt, \$9,300.00 each. (1) Kilo Pak 27 KW, \$6,500.00. (1) Kilo Pak 27 KW, running takeouts, \$6,900.00. Florida Marine Tech (561) 844-7007

(2) EA. CAT 3508DITA Marine Generators 480/277 V 1800 RPM, 60hz, De rated 22% to 650kw. Stand by power very low hrs since new 600-800 hrs. Conditions: Unused. Call for pricing and more info.

Contact: (562) 922-2234
usshipsinc@gmail.com
(619) 498-1113
michael@southbaydiesel.com

NEW REPLACEMENT MARATHON Generator Ends In Stock, all sizes. Call Ring Power Cat: Lyndon Shultz (904) 494-1278, Victor Flores (904) 494-7311

NEED HELP PLACING A DISPLAY AD? Call us today! 1-931-484-6100 Or go online to www.boats-and-harbors.com

LOW HOUR QUALITY Pre-Owned CAT Diesel Generator Sets and Other. Call Ring Power Cat: Lyndon Shultz (904) 494-1278, Victor Flores (904) 494-7311

600 HP, MODEL - VT 12M, 1964, Engine #380638, 8,000 lbs. (2) Heat cooling exchangers. Rebuilt. Mountainside, NJ. Loading available. Photos available. \$500.
ak@fryingpan.com

75 KW 3 PHASE ONAN air cooled genset w/ Allis-Chalmers engine, used, runs great. (732) 539-2846

ONE (1) PRE-OWNED CATERPILLAR 29 kW, C2.2 Marine Genset, 240V phase 1, elec governor, heat exchanger cooled, \$6,500. Call Ring Power: Lyndon Schultz (904) 494-1278 or Victor Flores (904) 494-7311.

BOAT GENERATOR REBUILDERS. Sales, Service and Repair. (844) GEN-KING. All brands available. Nationwide delivery. 3-100 KW. Load bank tested with warranty.

CUMMINS ONAN MARINE GENSET, 21.5 KW, 1PH, 1,735 hrs. Runs great. \$5,000. (732) 539-2846

ONE (1) NEW CATERPILLAR 275 kW SR4B Prime Power Marine Generator, \$15,800. Call Ring Power: Lyndon Schultz (904) 494-1278 or Victor Flores (904) 494-7311.

DO YOU NEED MONEY? Convert that surplus marine item into cash by means of a classified ad in Boats & Harbors.

LARGEST STOCK DETROIT 2-71 Generators and Parts in the Whole World. Emerson & Matkin "The Deuce" 1-(800) 387-4972 (208) 234-4436
www.deucepower.com

NEW JOHN DEERE / Marathon Keel Cooled Generator Sets, (2) 125 KW @ \$35,829.00 ea., (1) 30 KW @ \$11,875.00. Factory warranty to apply. Others available. M-F 8am to 4:30pm CST. (504) 340-5581

(2) CATERPILLAR SR4B Prime Power Marine Generators. Single bearing, 12 lead, 386 frame, arrgt. 4424741, housing SAE 1. Ring Power warranty. Call Ring Power, contact Lyndon Schultz (904) 494-1278 / Victor Flores (904) 494-7311.

A PICTURE IS WORTH a thousand words! Run a display ad today! (931) 484-6100 or You can place your ad at
www.boats-and-harbors.com

TWO (2) NEW CATERPILLAR 113 kW SR4B Prime Power Marine Generator, \$24,500 each. Call Ring Power: Lyndon Schultz (904) 494-1278 or Victor Flores (904) 494-7311.

★ PROPELLERS FOR SALE

(1) LH 36x36x3 MICHIGAN HY-TORQUE propeller. Light use as a spare, \$2,600.00. (508) 748-1036

26x32 ACME FOUR BLADE, used, 30 hours, have two, \$5,500. Call Ed @ Edward's Marine & Sons (410) 213-7986.

BEST BRONZE PROPELLERS. Sick Of Pitted & Pink Props after one season? Ours hold the pitch longer & recondition more times than brand name props you have been buying & reconditioning every year for the few years they last. (781) 837-5424 or
Email at: twindiscgears@aol.com

NEW AND USED Propellers For Sale. Large inventory available in BRZ, Nibril, and stainless steel. New nozzles also available. Call Texas Wheel Works, Inc. (800) 238-9402 or Fax: (409) 984-5690

NEW AND USED Propellers. Call for Availability and Pricing. Best prices and service. Various sizes, styles & metals. Used and reconditioned. Johnny's Propeller Shop. (985) 384-6940

NEW PROPELLERS For Sale. Speed, high thrust, trawler, ship, Kaplan, and other styles. Bronze, Nibril & Stainless. 24" to 190" dia. Lowest prices guaranteed! Contact Ahoy Marine at (504) 367-5710 or
Visit: www.ahoymarine.com

PAIR NIBRAL PROPS 26x27, 3 blade, 2" shaft, fit 46' Sea Ray EC 1985-89 vintage with 6V92s. \$2,500 for the pair. (703) 619-0101

PROPELLERS AND NOZZLES, Various Conditions and Metals 18" to 180". Best buys. Spirit Marine (337) 839-2468
Email: ken@spiritmarine.org

USED PROPS For Sale. Stainless, Bronze, Nibril. Many different sizes, most re-conditioned & balanced. Call for a complete list & pricing. Northeast Marine (860) 599-0123

★ PROPELLERS WANTED

PROPELLERS WANTED 20" and Up, Any Condition or Metals. (337) 839-2468 or
Email: ken@spiritmarine.org

PROPELLERS WANTED: 26" and Up. Any Material. Please call Texas Wheel Works, Inc. (800) 238-9402 or Fax: (409) 984-5690

WE BUY PROPELLERS. Any Material or Condition. 20" and up. Johnny's Propeller Shop. (985) 384-6940

★ PROPELLER SHAFTING FOR SALE

ABSOLUTE BEST PRICING: Aquamet HS Shafting & Dynatorc Props. (781) 837-5424
twindiscgears@aol.com

BOAT SHAFTING 3/4" to 29" Diameter, various lengths and metals. (337) 839-2468

BOAT SHAFTING, Up to 6", Bar Stock or Machined as Required, will ship worldwide. Lauderdale Propeller, deep discounts. (800) 329-7767

★ DIVING EQUIPMENT FOR SALE

HULL SCRUBBERS & Dive Compressors. We manufacture, you save. Armada Systems. USA. Phone (850) 912-8962, Fax (850) 912-8965
Email: armadahull@aol.com
Website: armadahull.com

★ SHIPYARDS

BURTON SHIPYARD FOR SALE, Bridge City, Texas. 30 acres. Dry dock. Equipment included. Stephen Wilson, Marine International LLC (281) 635-7151
marineone1st@yahoo.com

★ BOAT HANDLING

1981 ACME MARINE Travel Lift For Sale. In great operating condition currently in use at Dana Point Shipyard. 300 cubic inch, 6 cylinder, gasoline Ford engine. Inside clear height is 26'. Inside clear width is 25.9' with a 76.5" removable center beam. Without center beam, inside clear width is 19.5'. Lifting capacity is 50GT. Asking \$50,000 OBO. Lift will be available on February 10th. For additional information, please call Steve Morris at (949) 542-3368 or call our office at (949) 661-1313 and ask for Steve.

MARINE TRAVELIFT FOR SALE. 35 BFM Boat Hoist 1988, 35 ton capacity 70,000 lbs., 17' inside width, 18' inside height, Ford engine, front & rear powered slings, located in Massachusetts. Call Jack (781) 347-1201.
Pics at: www.walterco.com
or sales@walterco.com

MARINE TRAVELIFT FOR SALE - 70BFM, Year 1988, 70 ton, 140,000 lbs. capacity, 23'0" inside clear width, 24'0" inside clear height. Located in Mass. Call (781) 878-1201 or
sales@walterco.com

HOSTAR - HYDRAULIC TRAILERS - New and Used, road / yard. Boat stands, dollies. (800) 783-9303, (508) 295-2900, Fax (508) 295-2922
www.hostarmarine.com

MARINE TRAVELIFT For Sale. 1990 70 BFM with Ford 300 C.I. gas engine \$100,000. Well maintained with 18'-8" ICW. For additional details, call (251) 987-1696 or
Email: charlesj@gulfel.com

USED MARINE TRAVELIFT Boat Hoists For Sale. Call (781) 347-1201 or go to
www.walterco.com for listings.

CONTINUED ON PAGE 30



**MARINE EXHAUST SYSTEMS
OF ALABAMA INC.**

P.O. Box 698
757 Nichols Ave
Fairhope, AL 36533
1-251-928-1234 Phone & Fax
Mesamarine@Earthlink.net
http://www.mesamarine.com



CAT D398



PERKINS 6.354



SUPERIOR 8G825



DETROIT 12V149N



DETROIT 16V71/92N



CUSTOM RISERS



CUMMINS 6BT

Water Cooled Manifolds, Heat Exchangers, and Collector Risers For Caterpillar, Cummins, Detroit, Perkins, Waukesha, Hercules, Mack, Isuzu, John Deere, Kubota, Daewoo, Isotta Fraschini, Guascor, Superior, Ford, Palmer, International, Fairbanks Morse, Lister, Wisconsin, and More. Custom Fabrication, Mufflers, Marinization, and Duplication of Obsolete Parts Available Upon Request. CALL, E-MAIL, OR WRITE TODAY

YOUR BUSINESS ANCHOR

Buying or Selling a Passenger Vessel or Business?



Fort Warren 150 Passenger Charter Yacht



Mark Twain 149 Passenger Sternwheel



Andrews 42 Passenger Water Taxi



Catfish Bend 1,389 Passenger Paddlewheeler

**PINNACLE
MARINE CORPORATION**

We are the only brokerage service specializing in the passenger vessel industry. We also provide assistance locating financing, vessel transportation, securing insurance, marketing and business consulting, and auction services.

608-788-3210 • email: info@pinnaclemarine.com • www.pinnaclemarine.com

April 19th

April 19th

NEXT CLOSING DATES

THIRD APRIL ISSUE 2018

Display - April 16th (9:00 A.M. C.S.T)

Classified - April 18th (10:00 A.M. C.S.T)

Campins Custom Boats
campinscustomboats.co

Available at
Any Stage of
Completion!



(239) 784-5451

SERVING THE MARINE AND OIL INDUSTRY FOR OVER 50 YEARS

**ANCHORS
CHAIN
CONN. LINKS**

**FENDERS
CHOCKS
BITTS**

**KEVELS
DOORS
HATCHES**

**FAIRLEADS
CAPSTANS
WINCHES
WINDLASSES**

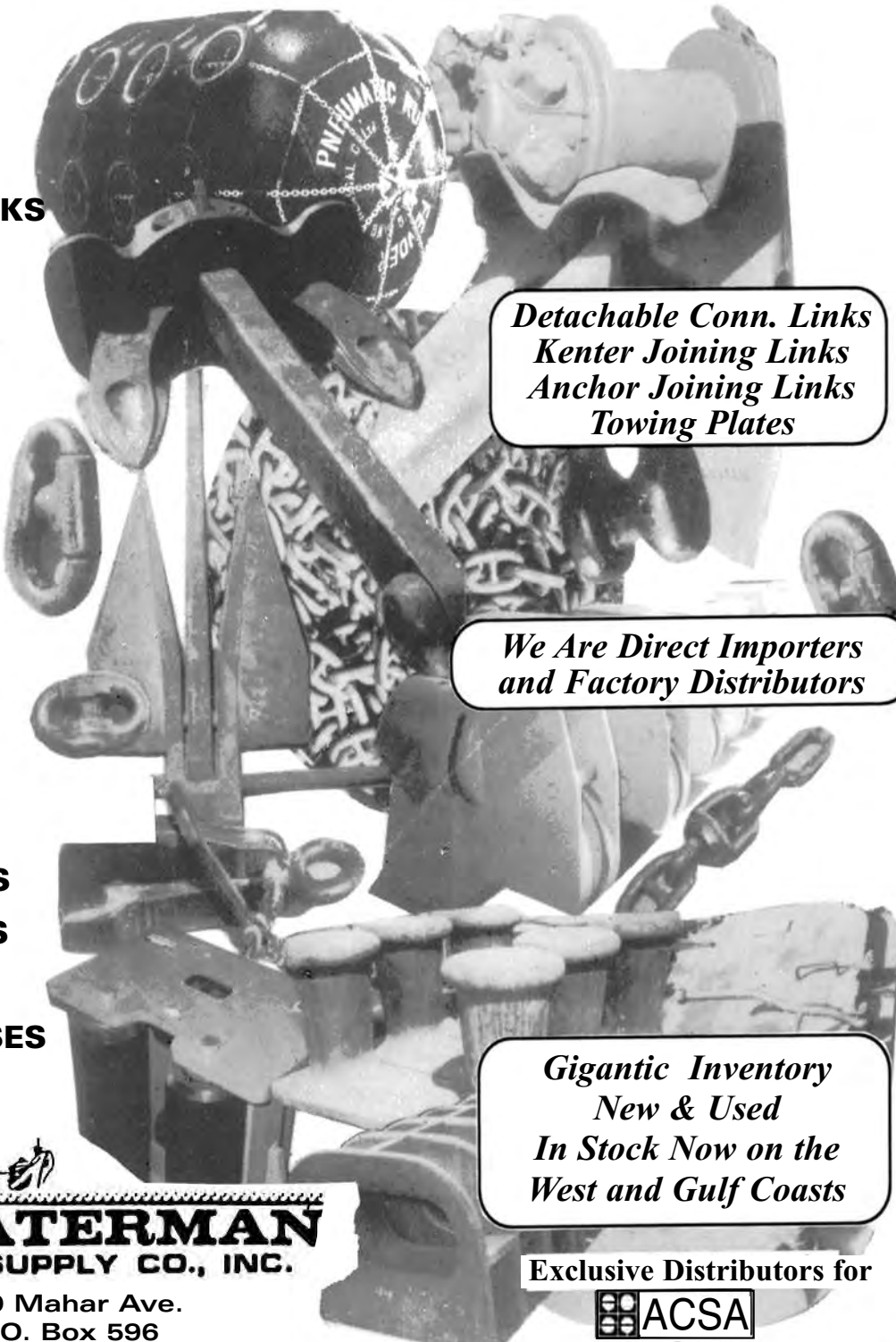

*Detachable Conn. Links
Kenter Joining Links
Anchor Joining Links
Towing Plates*

*We Are Direct Importers
and Factory Distributors*

*Gigantic Inventory
New & Used
In Stock Now on the
West and Gulf Coasts*

Exclusive Distributors for



Products

Anchors • Chain • Hardware • Fittings

www.watermansupply.com



910 Mahar Ave.
P.O. Box 596

Wilmington, CA 90748

800-322-3131 • (310) 522-9698

Fax: (310) 522-1043

**Call Toll-Free
(800) 322-3131**



60' U.S. ARMY QUARTERMASTER LAUNCH
1918, Beam 12', Draft 5.5', Designed & built by Luders. Live-aboard & work platform for 12 years. Detroit 6-71, Northern Light 12 KW, hot water heat. Newport, RI.
\$76,500 • (401) 743-1490

**"EQUIPMENT
DETAILS ARE ON
WEBSITE"**

www.triplecmarine.com



**1, 2 & 3 Drum Friction Winches,
2 Ea. Clyde Frame 8 Double Drum,
American 55B, 70B, 90B, 120B.**



**2 Ea., 38" Westec Power Blocks
\$30,000 Ea.**

TRIPLE "C" MARINE

PO Box 885

Morgan City, LA 70381-0885

**Phone: 985-384-9517
www.triplecmarine.com**



Manufacturer of Marine Air Conditioning Systems, Chillers, Water and Air Cooled Package Units, Refrigeration, Explosion Proof



6,000 to 40,000 BTU



16k to 320k BTU Air Cooled Heavy Duty, Explosion Proof



Air Conditioning Condenser Unit / Ref. Unit up to 50 HP



60,000 to 360,000 BTU Self Contained



Chiller 60,000-180,000 BTU

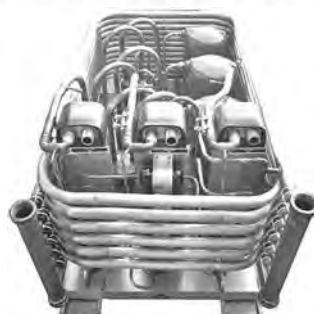

Triple Compressor up to 500,000 BTU

- Custom Engineering On Site
- Fast Delivery
- We ship world wide
- Water Cooled Self Contained Units for boats from 24 feet to Cargo Vessels
- Specialist to the Military, Shipbuilders
- Air-Cooled Marine Package AC for Pilot Houses
- Oil Rigs
- Marine Load Bank

On Site Manufacturing since 1993
Contact Us Now Toll Free 1 866 227 7773

Phone: 772 220 0038 Fax: 772 220 0260

Email us at: obr@oceanbreezeac.com

Visit us online at: <http://www.oceanbreezeac.com>

Quorum Marine and Electronics Inc.

D / B / A Ocean Breeze 3920 SE Commerce Avenue
Stuart, Florida 34997

Buy • Sell • Trade • Rent • Lease • Place An Ad In Boats And Harbors Today!!

Call: 931.484.6100 or Email: dmyers@boats-and-harbors.com

LindMarine

Please call 707-762-7251 for all haul-out inquiries or email us at: chris@lindmarine.com



STELLA LIND
BARGE FOR SALE
L.O.A. 145'
B.O.A. 50'
HULL DEPTH - 10'
Raked bow, square stern. Excellent condition. Perfect for crane barge or digging rig. Owner will finance.



TUG TRIG
PUSH BOAT FOR SALE
75' Tier 3 cummins QSK19. 35' eye level. Fresh dry dock with all running gear reworked at \$500,000. Owner will finance.



TUG CASSIE
65' TUG FOR SALE
Tier 3, zero-hour cummins 1520 horsepower. New tier 3 gens. Tow winch, barge winches, optional upper pilothouse. Dripless packing. Recent dry dock. Owner will finance.

OWNER WILL FINANCE, NO NEED TO BANK!



D/B DENISE LIND
CRANE BARGE FOR CHARTER OR HIRE
L.O.A. 142'
B.O.A. 58'
DRAFT - 6'
140 ton Dravo Crane, ABS international loadline, (Qty: 2) 36"x 90' spuds, (Qty: 4) 10,000 lb anchors.



D/B GRETA LIND
eCRANE BARGE FOR CHARTER OR HIRE
L.O.A. 120'
B.O.A. 55'
DRAFT - 6'
350KW Tier 3 Generator, ABS Inland Class, (Qty: 2) 80 ft. 36" heavy wall spuds. 1250 eCrane Material Handler with max digging depth of 50 ft, lifting capacity 40,000 lbs @ 60 ft.



LMI CRANE BARGE II
FOR CHARTER OR HIRE
L.O.A. 140'
B.O.A. 48'
HULL DEPTH - 7'
395T Freight Barge outfitted with 230 ton, 220' boom available, tier 4 engine Manitowoc 888 crane, fully engineered hydrostatics & lifting chart available upon request.



JANICE EVE
INLAND DECK BARGE FOR CHARTER OR HIRE
L.O.A. 210'
B.O.A. 68'
HULL DEPTH - 13.5'
GROSS WEIGHT - 1691T
LOAD CAPACITY - 6,200 Tons
14 watertight compartments with centerline bulkhead. High strength concrete deck. Optional bin walls. Fresh dry docking.

LIND MARINE SHIPYARD SERVICES

- Full Service Shipyard Located at Berths 16 -18 on Mare Island in Vallejo, CA
- 400 ft x 100 ft Graving Dock
- 135T Railway Crane, 3 Mobile RT Cranes 30T-60T Capacities
- Mechanical, Electrical and Welding Services
- Fully Equipped Shop for Parts Fabrication
- ABS Certified Welders - Experienced in Steel and Aluminum
- Specializing in Subchapter M Compliance Haul-outs, COI Haul-outs
- On-site Naval Architect and Project Management Services
- Serving all Commercial Marine, Fishing and Recreational Vessel Owners & Operators



MAIN OFFICE: 300 East D Street, Petaluma, CA 94952 • www.lindmarine.com

PROVEN RESULTS



A WINNING COMBINATION

THE ONLINE DIGITAL EDITION

AND OUR PRINT EDITION OF

BOATS AND HARBORS®

Buy and sell anything connected to the commercial marine industry using our time proven print edition and the power of the internet!

To View Our DIGITAL EDITION or Contact Us Online Go To: www.boats-and-harbors.com

For More Information Call: **(931) 484-6100**

**TO REDUCE, RECOVER
AND SAVE ON
ELECTRICITY COSTS,
JUST CALL LEAH.**



Leah, the Hialeah Meter Maid



Remanufactured meters with everything you need to install on existing power box or pedestal* now only **\$37.99**

- Meter (Single Phase)
- New Nipple
- with 2 Year Guarantee
- New Mounting Hub
- New Meter Socket
- Security Seal
- New Sealing Ring

*We have power boxes and pedestals should you need them as well.

120/208V meters also available

H HIALEAH METER
Meters you can believe in since 1954.

www.hialeahmeter.com • 800-654-0821 • 800-521-9925

**"WHEN YOU NEED TO GET
THINGS MOVING!"**

VALUE
FOR YOUR
ADVERTISING
DOLLAR?



OUR BUSINESS IS TO GET YOUR ADVERTISING PROGRAM
RUNNING IN THE RIGHT DIRECTION!

CALL, FAX, WRITE OR E-MAIL:
BOATS & HARBORS

P.O. DRAWER 647 - CROSSVILLE, TN 38557

PHONE: (931) 484-6100 • FAX: (931) 456-2337 • gdonnelly@boats-and-harbors.com



McDermott Light & Signal

Our LED Floodlights provide durability with a low amperage draw that maintains the lifespan of your alternator. Avoid Damaging your charging system by replacing your high power consumption halogen with our green, low-energy consumption LED lights.



30
Watt



10
Watt



50
Watt



100
Watt



140
Watt

*Most models available in Spot or Flood type



BARGE LIGHTS



TUGBOAT
NAVIGATION LIGHTS



DREDGE LIGHTS



BUOYS



SOLAR ANCHOR
LIGHTS



McDermott Light & Signal

718.456.3606 - www.mcdermottlight.com

fishing@mcdermottlight.com



AHOY PROPELLERS
QUALITY & PERFORMANCE THROUGH FLUID INNOVATION

2614 OAK DRIVE, HARVEY, LA 70058

504-367-5710

AHOYPROPELLERS.COM



TORKING

EXPERIENCE THE POWER OF TORQUE



BRONZE - NIBRAL - STAINLESS

SIZES 24 INCH AND UP



Phone: 504-367-5710

Fax: 504-367-5733

**Vessels, Barges,
& Cranes For Sale**



32' x 40' x 4' Sectional Spud
Barge and Crane.



20' x 8' x 4' Truck-Able Push
Boat, (1) GM 471, Flanking
Rudder, Keel Cooled.



Dry Dock 220' x 70' x 6',
Capacity 2800 Tons,
Reported to be in excellent
working condition.



New Shugart Compatible
Sectional Barges. Call today
for a quote, and lead time.

- (30) Crewboats 22' to 150'.....Starting at \$18,000
- (110) Inland and Ocean Deck Barges 30' to 400'.....Starting at \$15,000
- (31) Spud Barges 40' to 250'.....Starting at \$22,000
- (45) Inland & Ocean Hopper Barges 175' to 600'.....Starting at \$45,000
- (7) Landing Crafts 40' to 250'.....Starting at \$22,000
- (6) Travel Lifts 25 ton & Up.....Starting at \$25,000
- (29) Utility / Supply Vessels.....Starting at \$95,000
- (65) Pushboats 200hp & Up.....Starting at \$25,000
- (70) Model Bow Tugboats 200hp & Up.....Starting at \$65,000

**New & Used Truckable Pushboats & Sectional Barges
Used Cranes and Draglines**

OVER 600 ITEMS LISTED ON OUR WEBSITE

WWW.TMT-LLC.COM

Boats & Harbors**CLASSIFIEDS**Experience
The Selling Power of The
Yellow Sheet!Place Your Ad (931) 484-8708 or Email: Tlewis@boats-and-harbors.com • Fax: (931) 456-2337 • Submit Online: www.boats-and-harbors.com**★ BOAT HANDLING EQUIPMENT FOR SALE**

WELL MAINTAINED 50 BFMII Marine Travelift 2004, lift capacity of 110,000 lbs / 50,000 kg, Cummins Diesel B3.3T, inside clear width is 17 feet, 5 inches, spacers available to expand width to 20 feet, updated electronics and hydraulic controls, kept inside and used in fresh water until 2013, remote control. (954) 567-2628

★ DAVIT SYSTEM FOR SALE

VESTDAVIT HN 9,000. Wave Compensating Davit System. Purchased new in 2008, never installed. Excellent condition. Set-up for a 32' support vessel with displacement of 15,000 lbs. \$125K US funds. Located in Seattle. Email for further specifications. bill.franks@globalseas.com

★ BOAT HANDLING EQUIPMENT WANTED

TRAVEL HOIST WANTED: 15 to 100 Ton Needed. Any brand. Call Mike Mazzeo. (609) 263-6900
mikemazzeo@gantrytrading.com

WANTED: 100 TON TRAVEL LIFT, In Good Condition. East coast preferred. Dave Allan. (207) 841-7257

★ LIFESAVING EQUIPMENT FOR SALE

ELLIOT MK4 25 PERSON Life Raft Emergency Pack Type B for sale. Needs to be serviced. Asking \$1,200.00, paid over \$5,000.00. (386) 547-0858

★ PILING FOR SALE

STEEL PIPE For Piling, Spuds, Dredging, Etc. See our display ad in this issue. (800) 238-7473.
www.crestwoodtubulars.com

★ AIRCRAFT TIRES FOR SALE

USED FOR FENDERS or Bumpers. All sizes of aircraft and special service tires for marine uses. Tire Traders Inc. Cell phone: (516) 526-6363. Fax: (516) 897-7426.

Email: tiremw@aol.com

★ ROPE FOR SALE

2,050 PHILLYSTRAN POLYESTER Marine Winch Line or general use rope, 1.82" diameter, 175,000 lb break strength. Price: \$14,000. Call Michael (334) 799-4149

★ CRANES FOR SALE

380 TON STIFF LEG mounted on a barge. Texas. Call (281) 635-7151.

BUCYRUS ERIE Super 30-B Crawler, set up with generator for magnet operation, 471 engine air controls. \$10,000. (516) 527-4951

MARINE CONSTRUCTION CRANE. Bucyrus Erie Hydro Crane 20 Ton prepped for barge mount. Free fall Hydro, everything new / re-built, ready to work. Over \$90K invested. Only 9' tall. \$49,000.00 OBO. (239) 571-7074 or
info@naplesdockbuilders.com

★ HOIST/MINCHES FOR SALE

NEW NABRICO type 40 ton barge connection winches, \$3,500 ea. 1(514) 386-7507

★ HELP WANTED

THE PINEAPPLE KETCH, Kennebunkport, Maine. USCG Licensed Captain: Sailboat operations for two hour tours with a crew of one, maintaining overall appearance and cleanliness of the vessel, maintain boat and equipment on board, train and manage crew during boat operations. (207) 468-7262

DERRICK BARGE TOPS, LLC. Now interviewing qualified: Barge Superintendents, Deck Foreman, Chief Engineer, Tower Operators, Deck Leaders, Engineers (Marine Mechanics / Electricians), Able Body Seamen / Rigger, (6) GR Certified Inner Shield Welders, Barge Admin and Medics, Big Rig Operators, Lil Rig Operators. Applicants fill out the job posting questions on www.topsdbswingthompson.com and mail it with your resume to: TOPS, LLC., PO Box 9157, Houma, LA. 70361

MATES, DECKHANDS, CAPTAINS, and Servers Needed for Dinner Cruise Boat in Ft. Lauderdale, Fla. Call (954) 448-1044

UNLIMITED MASTER needed in Florida. Day cruise vessel. Are you ready for a sailing shore job?? Great shift pay! Home every day. Email resume and brief background. moetme@aol.com

MINIMUM 50 TON LICENSE. Seasonal May through October, would pilot the Channel Cat Water Taxi's, located in Moline, IL. Celebration River Cruise, Inc., 2501 River Drive, Moline, IL 61265. Phone (309) 764-1952 x101 Alice@celebrationbelle.com

★ INSTRUCTION

BECOME A PROFESSIONAL Marine Surveyor, commercial and recreational courses. Navtech US surveyors nationwide home study guide. Survey forms, check lists, USCG NVCS, accreditation. USCG approved for fishing vessels. Advertise your boating business with us on the web! Toll-free: 1-(800) 245-4425.

CAPTAIN'S LICENSE PREP GUIDE For 6 Passenger and 100 Ton Master's Licenses. 2018 Edition. Actual exam questions, answers, Flashcards, Rules of the Road, Chart Lessons. Guaranteed! Still \$37.50. Best nationwide prices on Rules CD, DVD's. Other DVD's and CD's available. Renewal test assistance. National Captain's Institute, Box 11834-H, St. Petersburg, FL 33733. Order online at

www.Captains.com
or Toll Free at 1-(800) 345-6901.
Immediate Shipment!

★ MISCELLANEOUS FOR SALE

(2) VERINALIFT DUAL Stage Mufflers. 12 inch exhaust, new, never used. \$1,200.00 each. (757) 287-4153

TAKE-APART FRAMING SQUARES. These are resistant to salt water corrosion. Packaged and ready to mail.
www.take-apartframingsquare.com

USED GM ENGINES For Sale. Used 671's, 8V71's, V12's, V16's, and used pumps & generators. Large or small starting @ \$2,000. For pictures and specs & more marine misc. equipment, call (956) 943-2648 or visit our
website: www.marineservice.us

★ NAUTICAL JEWELRY FOR SALE

FISHHOOK PENDANT NECKLACES on 18" black cord. Free shipping after check clears. Send order and check for \$20 each to Virginia Koetzner, PO Box 260, Bellport, NY 11713. (631) 475-5479.

★ BUSINESSES FOR SALE

BURTON SHIPYARD, Bridge City, Texas. (Near Beaumont, Texas) Established in 1985. Dry-dock, 30 acres, 800x100x11' slip. Offices, storage buildings. Protected waterway and slip. 100 Ton Crawler crane. Call Stephen Wilson (281) 635-7151.

BAIT CAMP/MARINA For Sale. Waterfront & well established since 1952. Close to Houston ship channel near Morgans point. Great retirement or investment. Contact Velma at (281) 328-8700 allianceproperties.com

MARINE TOWING & SALVAGE Company, Nationally Affiliated Franchise, very profitable, protected area with equipment and two fully equipped quick emergency response vessels. New York area. No Brokers please. (917) 921-5989

NEED HELP PLACING A DISPLAY AD? Call us today! 1-931-484-6100 Or go online to www.boats-and-harbors.com

DIVE COMPANY, highly mobile. Complete dive spread with both underwater and surface tools in a 53 ft Wabash trailer. Specialized 31 ft dive boat on trailer with removable A frame crane included. International Certificates, dive manual, safety procedures, website and contacts comes with company. (228) 297-5992

★ BUSINESS OPPORTUNITIES

1931 PORTLAND MAINE PILOT Schooner Windjammer with successful Daysail business in Belfast. Current COI and hull exam for 26 overnight and 46 day passengers. Search "YachtWorld TIMBERWIND" for complete listing. (207) 542-0372

YOU CAN HAVE A BUSINESS and Live in Oriental Harbor, NC. in large marina. Boat repair yard? Marine Contracting? Yacht Brokerage? Rack-N-Stack? Towing? Salvage? Campground? On Intracoastal Channel. Steel dredge barge with pile driver, on one acre deep water commercial parcel, with newly renovated house & rental cottage. 500 boats within walking distance. Financing available. \$500,000. Call Capt. Ron Diamond (518) 294-6181.

HAVE A MARINE BUSINESS IDEA? I will bring the technology side of your idea to life. You keep copyright and patents. I love boats and have been developing custom software and hardware solutions for over 30 years. davecollins@cc-logic.com

Scully's Customized Boats



MDL 2072VWB, T-Top



MDL 2284VWB, T-Top



MDL 2284DVWB, Cabin, AC5



MDL 2484VWB, T-Top



MDL 2484VWB, Cabin, Survey



MDL 2684DVWB, Cabin

Scully's Constructs Up To 100 Foot Vessels USCG Certified



MDL 2884DVWB, Cabin



MDL 2896BS, T-Top



MDL 3410BV, Cabin



MDL 4012BV, Cabin, AC



MDL 4518 Crane Barge



MDL 2684LC, T-Top

Boats Are Available IN STOCK Up To 40 Feet Long • Mercury, Honda, and Yamaha Packages Also Available Offers: Jet Drives, Diesel Applications, Shaft Logs Applications

Phone: 1-866-238-8353 • Fax: 1-985-384-5146 • 1015 Stephenville Road • Morgan City, LA 70380

Email: info@scullyboats.com • www.scullyboats.com

Available On GSA Contract

100' 1994 Custom Built Lydia



Pristine. Current COI 150 passenger. Yacht and business. Charleston, SC. Serious inquiries only!
 843.270.2100 • captbob1951@gmail.com



GMCG
 GLOBAL MARITIME CONSULTANTS GROUP
 Assured Professionalism

**GLOBAL MARITIME
 CONSULTANTS GROUP
 (GMCG) - USA LLC**

571 SW 178th Way, Pembroke Pines, FL 33029
 Phone No. +1 (754) 217-3851
 Email: Miami@gmccg.global

Website: http://www.gmccg.global

For Vessel Registration We Can Register Your Vessel In The
 Following Countries:

Barbados - Honduras - Liberia - Moldova

Panama - Palau - St. Kitts & Nevis - St. Vincent & Togo

Consultancy Services In Technical Management & Marine Engineering Also Offered

**Specify PITTS Heavy Duty
 Electric Clutches & Mounts**

Adaptable, Dependable... Easy to Install & Maintain
 SHAFT OR V-BELT DRIVEN MARINE CLUTCHES

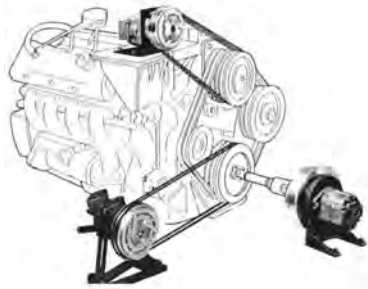

- 75 to 1500 lbs - ft
- 12 or 24 VDC power supply
- Zinc plated-meets ASTM B-117 salt spray test
- SAE pump mount options available

PITTS

Distributed/Represented
 in Canada and the East Coast by:

Coastal Hydraulics, Inc.

28 Route 286, Seabrook, NH 03874
 (603) 474-1914 • FAX (603) 474-1902 • www.Coastalhyd.com

**ISLAND WIDE
 MARINE INSURANCE**
 Superior Service Since 1977

CUSTOMIZED POLICIES
 Designed Specifically For:
Passenger Vessels
Sightseeing - Dinner Cruise
Headboats - 6 Packs - Ferry
Dolphin - Whale Watch

FEATURING:

- ★ **Basic & Enhanced Policies**
- ★ **Competitive Pricing**
- ★ **Easy Payment Terms**
- ★ **Discounts For Seasonal Operations**



**Marine Insurance is
 Our ONLY Business**
1-800-635-6097



FOR SALE OR CHARTER

Contact **B. J. Grindle**
 For more information
 (207) 266-0178

Email: Mainecoastmarine@gmail.com



2010 Marine PushBoat

25' 11" Twin Screw PushBoat. 450 HP, caged and beachable. 18' Height of eye. Push knees, barge wire winches, Tow Bit. Accommodation, galley, tool storage. 600-gallon fuel capacity with transfer system.

Deck Barge

2000 • 96' x 32' x 6' - 65' Spuds with Internal Hydraulic Power, Fuel Storage, Tool Room and Office space.

**1966 Link Belt LS - 108B
 Crawler Crane**

45 Ton Capacity, 100 feet of boom. Block and Ball. 3 drums pll and high speed. Independent swing and travel. Fresh Paint and clutches. Completely rebuilt two years ago. Approx. 3000 original hours. Plumbed for Pile Driving.

Other Equipment for Sale or Lease:

**Diving Equipment, Anchors, Pile Drivers, Compressors,
 Power Packs, Sectional Barges, Winches
 and other marine equipment**



2001 Zodiac LRI
 Great Shape - 2 Ea. Available



2001 Sea Ark
 Yanmar Diesel, Excellent Cond. • \$89,000 OBO



2005 36 Sea Ark Patrol Fire Boat
 Excellent Condition • Reduced Price



25' SafeBoat Defender
 Great Shape, NO POWER
 Reduced Price • 11 Available



1997 23' Sea Ark Little Giant
 Diesel Powered, Fresh Paint, Just Serviced
 Call For Pricing



2001 21' Sea Ark
 Twin Four Stroke Outboards
 2 Ea. to Choose From • Call For Pricing



41 UTB 41446 "Detroit"
 Freshwater Boat, Nicest Original 41 Around.
 Price Reduced on all 41's, 6 Ea. to Choose From



50' UTB Utility Boat
 3 Ea. to Choose From • Price Reduced

ALL VESSELS ARE IN STOCK AND AVAILABLE FOR IMMEDIATE PURCHASE

For More Information On All These Boats Please Call:

Mike (850) 221-5138 Or

Visit Our Website: www.kclmsales.com

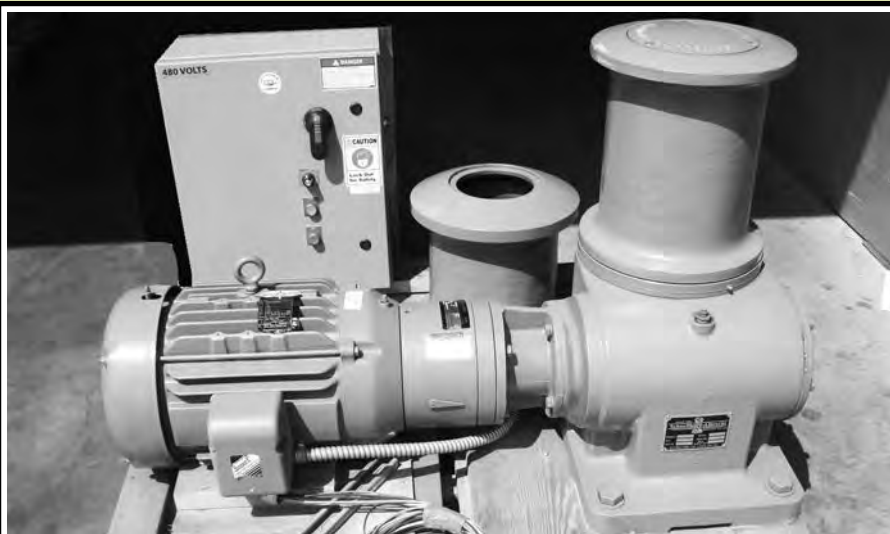

Vertical Capstan 10" & 12" Cat Heads - Model SA 1214-10 with 10 HP Electric Motor with Magnetic brake and variable speed control. Starting pull 16,625lbs, running pull 6,250lbs. Like New Condition. Only used 3 times for testing. More information on Request.



**P.O. Box 596 • 910 Mahar Avenue
Wilmington, CA 90748**
Phone (310) 522-9698 • Fax (310) 522-1043
E-mail: sales@watermansupply.com
Website: www.watermansupply.com

**FRONT COVER
BOATS AND HARBORS
AVAILABLE!!
LET YOUR PRODUCTS
BE THE FIRST THING
60,000+ CUSTOMERS SEE!!
CALL OR EMAIL TO BOOK YOUR SPACE
FOR MORE DETAILS:
(931) 484-6100
gdonnelly@boats-and-harbors.com**

ONLINE AUCTION

BY ORDER OF SECURED CREDITOR: FLOATING RESTAURANT BARGE

Afloat at the Corning Preserve On the Hudson River, Albany, New York

Here is your opportunity to own a Floating Restaurant Barge

<p>Preview: Monday, April 23, 2018 9:00 am – 11:00 am Tuesday, April 24, 2018 1:00 pm – 3:00 pm</p>	<p>Auction Begins: Friday, March 30, 2018 9:00 am</p>	<p>Auction Closes: Thursday, April 26, 2018 11:00 am</p>
---	---	--

Hull Identification #: Unknown
Name: Former "Riverfront Bar & Grill"
LOA: 126' 6", **Beam:** 29' 6", **Draft:** 9' 0"
Displacement: Approx. 225 tons
Year Built: Unknown
Propulsion: None
Construction: Welded steel, hull bottom, sides and decks. Internal Compartmentation consists of 5 full beam non-watertight subdivisions, comprising the forward and aft rake compartments, 3 mid-body open tanks and 2 deck sections welded and open framed on each end. The open deck sections on each end were added by seller, not original to hull.
Decks: 2 enclosed decks and 1 open, end deck for seating. Main upper deck is approved for 200 people with 2842 +/- sq ft space, heated from overhead propane heaters and equipped w/11 electric opening glass doors for inclement weather. A 40' horseshoe bar is installed on the upper deck. Men's and Ladies' lavatories on this deck. Enclosed lower deck is approved for 100 people with 2030 +/- sq ft space, along with Men's & Ladies' lavatories.
Boarding Ramps: 2 steel framed, wood decked, approx. 5' x 40'
Kitchen: Equipped with a 6-burner stove with dual oven, 2 fryers, a grill, a 2-door cooler, an ice machine, sandwich unit cooler, a convection oven, 3-bay steam table, 2-door SS refrigerator, a dishwasher, and under the counter cooler. Protected with a wet pipe sprinkler system protecting both upper and lower decks with an Ansul Fire Suppression System installed in the kitchen, inspected annually.
Misc.: Includes all personal property located on or within the barge. Sold "AS IS". Contact us for a copy of the prior lease with the city of Albany.

Partial Terms:
See Web Site for full Auction Terms. Auction Company shall require the successful high bidder to pay a \$10,000 down payment PLUS 15% Buyer's Premium (15% Add-on to Bid Price), on or before Friday, April 27, 2018. Balance must be paid in full no later than Monday, May 14, 2018. (Time Being of Essence).

ELLICOTT 370HP

Needs New Pump, Motor Has 2,000 Hours, Gear Box, Service Water Pump, Has a 20' Dredging Depth, Newly Painted
Priced to Sell - \$140,000
Cape Mining • (609) 374-2995 - NJ

Looking for
Marine parts?

Save time and money!

We will find marine parts from around the world including engines, generators, & oil platform cranes.

OVER 25 YEARS
EXPERIENCE

MyMarineTracker.com
Marine Purchasing Services

1-866-717-2053
or 608-783-2766

A
WINNING
COMBINATION

THE ONLINE DIGITAL
EDITION
AND OUR PRINT
EDITION OF

BOATS & HARBORS®

Buy and sell
anything connected
to the commercial
marine industry
using our time
proven print edition
and the power of the
internet!

To View Our DIGITAL EDITION or
Contact Us Online Go To:
www.boats-and-harbors.com
For More Information Call:
(931) 484-6100



Collar City Auctions Realty & Management, Inc.
9423 Western Turnpike
Delanson, NY 12053
518-895-8150
www.collarcityauctions.com



METAL SHARK

METALSHARKBOATS.COM



36' Courageous



38' Defiant



76' Endurance

337.364.0777 • sales@metalsharkboats.com

FRASER MARINE PRODUCTS

MANUFACTURING QUALITY ALUMINUM & BRONZE HARDWARE TO THE BOAT BUILDING INDUSTRY SINCE 1965

WWW.FRASERBRONZE.COM
5625-48th Dr. NE Unit D Marysville, WA 98270
Toll Free: 877-264-1064 Made In USA

Heartland Barge MARINE BROKERS
618-281-4503
www.HL-Barge.com

STEEL PIPE

NEW & USED STEEL PIPE

FOR: Piling, Spuds, Dredging, Ballards, Floats, Casing, Etc.

CURRENT SPECIALS

- 30,000' 8-5/8" O.D. x .188"/.500" wall pipe
- 15,000' 10-3/4" O.D. x .250"/.500" wall pipe
- 20,000' 11-3/4" O.D. x .534" wall pipe
- 40,000' 12-3/4" O.D. x .250"/.750" wall pipe
- 10,000' 16" O.D. x .250"/.500" wall pipe
- 15,000' 24" O.D. x .312"/.750" wall pipe
- 30,000' 36" O.D. x .375"/.750" wall pipe

Plus many more sizes!

Call Anytime on 2"-46" Dia pipe
DELIVERY ANYWHERE IN:
US/CANADA/MEXICO/CARIBBEAN

CRESTWOOD TUBULARS, INC
Phone: (314) 842-8604
Fax: (314) 842-9064
Toll Free (US) 800-238-7473
Email: info@crestwoodtubulars.com
www.crestwoodtubulars.com

UNDERWATER LIFT BAGS
ENGINEERED FROM THE BOTTOM UP!

- OPEN BOTTOM AND ENCLOSED LIFT BAGS FROM 100 LBS TO 50 TONS
- CABLE AND PIPELINE FLOATS
- WATER LOAD TEST BAGS
- LIFE BOAT TEST DAVIT TEST KITS
- PIPE PLUGGERS – INFLATABLE PIPE STOPPERS
- INFLAT-A-TANK – LIQUID STORAGE BLADDERS
- FEND-AIR™ – INFLATABLE MARINE FENDERS
- RENTALS AVAILABLE

• MADE IN USA • ALL MAJOR CREDIT CARDS ACCEPTED • IMCA COMPLIANT

P.O. Box 2030 • North Kingstown, Rhode Island 02852 USA
Phone: (401) 884-8801 • Toll Free: (800) 466-6962 • Fax: (401) 884-8868
Website: www.SUBSALVE.com • E-mail: Richard@Subsalve.com

April 19th **NEXT CLOSING DATES** April 19th
THIRD APRIL ISSUE 2018
Display - April 16th (9:00 A.M. C.S.T) Classified - April 18th (10:00 A.M. C.S.T)

“MARINE INDUSTRY SALES AND CHARTERS”
DAMCO MARINE MANAGEMENT, INC.
MORGAN CITY + NEW ORLEANS
PHONE (985) 384-2614 + FAX (985) 384-3741
BRITT CELL: (985) 714-0974 + DON CELL: (985) 397-1941

BOATS Crew Boats • Lugger Boats Tug Boats • Push Boats Supply Boats Utility Boats • Lift Boats	BARGES Deck Barges • Hopper Barges Living Quarters Barges Spud Barges • Tank Barges Crane Barges	CRANES American Cranes Lima Cranes • Terex Cranes Manitowoc Cranes Linkbelt Cranes
NEW CONST.	DRYDOCKS	MISC. EQUIP.

WE ARE LOOKING FOR NEW LISTINGS IF ANYONE IS LOOKING TO SELL. PLEASE CONTACT US ON INFO ABOUT HOW TO LIST WITH US.

OUR INVENTORY IS GROWING DAILY, PRICES ARE STARTING TO DROP, AND IT'S A BUYERS' MARKET. COME VISIT OUR WEBSITE AND SEE WHAT'S NEW.

DAMCO MARINE MANAGEMENT, INC., with over 30 years in the marine brokerage & consulting business, offers quality marine equip., including new & used Boats, Barges, Cranes, & Dry Docks, & many other miscellaneous equip. available under U.S. or foreign flags. We have financing options available, we will arrange for NAMS Surveys and Valuations, we can help you ship, transport domestically or internationally, help with refloating, redocumenting, transferring ownership, we also have charter and bareboat options. We will facilitate the purchase/sale transaction from start to finish.

••• IF IT FLOATS WE CAN HELP YOU BUY OR SELL IT •••

• Call For Details And Additional Pictures •

E-mail: britt@damcomarine.com • don@damcomarine.com • www.DAMCOMARINE.com

Continuous Duty

170HP John Deere

2,400 CFM/ 28" Hg

54" Baghouse

100 Gal Fuel Tank

Heavy Duty Trailer

Four Point Lift

2 Year Warranty*

33% More Efficient

VECLOADER®
616 DOUBLE DUMP

Performance Proven Vacuum Solutions™

The VecLoader® 616 Double Dump offers 2,400 CFM & 28" Hg vacuum for greater job flexibility when conveying longer distances or handling dense material. The VecLoader® self-pulsing baghouse represents a 40-year legacy of proven safety and performance! All VecLoaders® are easily maintained and simple to use without complicated set-up. Call us today at 1-800-832-4010 or email us at inquiry@vector-vacuums.com to learn more!

The Original Since 1976
Vector Technologies Ltd.
8301 W Parkland Court | Milwaukee WI, USA 53223
Toll Free: (800) 832-4010 | Main: (414) 247-7100 | Fax: (414) 354-4314
web site: www.vector-vacuums.com
Email: inquiry@vector-vacuums.com

*2 year warranty applies to the engine and the blower, 1 year structural excluding wear parts

PROUDLY MADE IN THE USA

MERTON'S

FIBERGLASS AND MARINE SUPPLY

- Complete hand lay-up fiberglass supplies for light & heavy fiberglass or wood boat repair & construction.
- Polyester, Epoxy, Vinylester Marine Grade Resins.
- Marine Topside Enamels & Antifouling Bottom Paint.
- Silicon Bronze & Stainless Steel Fasteners

Quality Brand Name Products
Competitive Pricing
All items in stock for Immediate shipment

Online catalog
www.mertons.com
Call 800-333-0314
P.O. Box 399
East Longmeadow, MA 01028

Supplying Quality Products To Boat Owners.
Hull Finishers & Boatyards for over 20 years

800-333-0314



Scruton Marine Services

Peggy or Mike Scruton
MARINE BROKERS
49 John Street
Port Dover Ontario,
NOA 1N7

Website:
www.scrutonmarine.com
Email:
sms@scrutonmarine.com
Ph: (519) 583-1636
Fax: (519) 583-2189

"SCRUTONIZE YOUR INVENTORY"



46' 1988 Trojan Int'l 14 Meter Conv.
Twin 750 hp wet turbo diesels 900 orig. hrs., 12.5 Onan 1600 hrs., 16' 3" beam 2 SR 2 head layout

Health Forces Sale
Make All Offers
(813) 641-8886
valbelle@tampabay.rr.com

PILOT HOUSES



- Custom Built
- No Minimum Qty
- Carbon
- Stainless
- Aluminum

Est. 1992
Lake Superior Cabs, Inc.
800-328-1823
www.lakesuperiorcabs.com

Landing Craft

Available for Charter

(2) LCM-8 - 74' x 21' x 4'
Capacity 50 Tons

(1) LCM-6, 56' x 14' x 3.5'
Capacity 25 Tons

All Equipped w/ Hydraulic Cranes
DAVE ALLAN • (207) 882-5400

Turnkey Charter Boat

For Sale Established 1971



Busy South Florida Marina. Gross is \$125K+ a year. Family owned and operated. Hatteras 41', V-6 Detroit Diesels, Onan genset, Pompanette chair, Rupp riggers, Furuno color sounder, 1 year old A/C.

Asking \$100K
Capt. Brad (561) 732-1980

50' EX-NAVY DIVE BOAT

Asking \$35,000



Twin 671N (Approx. 1,000 Hours)
30 KW 3 Phase Generator

Contact: Ryan or Doug
(757) 898-5060
Will Email Pictures Upon Request

Central Boat Rentals, Inc.

Morgan City, LA

Ocean Barges: 180 x 54 x 12 260 x 72 x 16
Tank Barges: 10K & 30K bbl Double Skin
Ocean Towing Barge Fleeting
Shipyard Services

(985) 384-8200 centralboat.com

REMOVE

paint, rust, scale
& barnacles
from steel ships



800.823.4670
www.swirloff.com

Portable Pushboats

For Charter



430/330 HP Twin Screw
25' x 12' x 5', 3.5' Draft
J-Way Leasing & Marine, LLC
(440) 934-1020



140' x 40' x 7' Crane Barge With LS318
100' x 30' x 5' Spud Barge with 80T Grove Truck Crane
(2) Conex Buildings with Tools and Quarters
650HP Truckable Tug
Call Tommy @ 504-450-8332

COMMERCIAL MARINE SUPPORT SALVAGE, DIVING & CONSTRUCTION

Cranes, Barges, Tugs, Ferry & Dredging Services • Crew, Tow, Film, Spill Security & Safety Boats.
Sales & Equipment Rentals • Meet The Fleet At www.CustomMarine1.com
Capt. Dwayne Reith • 646-235-9546 Tel. • 914-930-8907 Fax. • 710 Washington St., Peekskill, NY 10511



95' Warping Tug,
Twin Detroit Diesel 8 Cyl. Engines,
Winch Power Assisted Drum
Allison MH30L Transmissions,
360 Degree Water Jet Propulsion.
Asking \$99k W/O Winch



2004 46' Dauntless Sea Ark, Twin Diesel
Cummins (QSM-11) Engines. 580 HP
@ 2300 RPM. Transmission is ZF Marine
(ZF 325-1A). Fuel Capacity 500 Gallons
(200 FWD Saddle Tank, 300 AFT Saddle
Tank). 25 Knot Cruise.....\$295K



2 - LCM-8, 1987, Freshwater Only,
700 Hrs., 80 Ton Capacity.
\$329,000



1985 American 9220, 125 Ton,
100' Boom, Cummins, 4 1/2 Yard Clam
Bucket. On Bulkhead In NY Barge
Accessible For Pickup. - \$149,000



2004 Nautica Rib, 42'.
Cost \$500K New. A/C, Genset,
440 Yanmar w/Jets. -
\$119,000



1991 Thomas, 28' Pilothouse,
Inboard Cummins, 6 Cylinder 6BTA
250 HP, Keel Cooled, 1,200 Hours.
All Aluminum. - \$34,000



2003 23' Rescue Boat, BH-HR7
Steyr 236 Diesel, 30 Hrs.
\$50,000



2000 32' Aluminum Breaux Brothers
Work Boat, Mercruiser 454 FWC,
Bravo 2, Fast Fuel Efficient. -
\$44,000

FOR LEASE:

(2) 2007 25' x 12

TRUCKABLE PUSH BOATS -

(1) FOR SALE - \$159K FIRM

15' Eye Level, Twin Screw John Deere's,
Flanking Rudders, Used Only In Fresh Water,
Excellent Condition, Very Low Hours.



(2) 2015 Marine Inland Truckable Push Tugs • \$275K

2 - 300 H.P. John Deere 6068 turbo tier 3
diesels 700 hrs. Flanking rudders with 21'
eye level upper station and 15' from house
10 kW Genset. Fire pump, diesel mounted
on deck 2- 10 ton winches 3/4 cable.
2 - 36" x 24" x 2.5" work horse props.
9' Push knees. Very Low Hours



3- 1- 25' Steel Push/Work Boat,
1993, Twin 453, Both Diesels &
Trans. Rebuilt Last Season,
24" 4 Blade Props. - \$64,000



24' Henley Aluminum Work Boat,
4 Cyl Gas Volvo I/O,
Just Rebuilt. - \$19,000



1999 Metal Craft King Fisher 22',
150 HP Volvo I/O Penta Diesel,
Trailer Included. - \$49,000



Shugart (4) 40' x 12' x 5'3, 25 Ton
Capacity Ea. 2- 20' Spud Wells,
2- 40-80' Spuds Avail. - For Lease



2003 Sea Ark 28' Enforcer,
Aluminum, Twin Yanmar 200 HP,
Genset. - \$78,000



Flat Deck Bin Wall Barge
130' x 38' x 11' x 1/2" Sides
Mostly Freshwater. - \$120,000

FOR LEASE OR SALE

(2) 2015 Marine Inland Truckable Push Tugs • \$275K

25'11" x 14'

2 - 300 H.P. John Deere 6068 turbo tier 3
diesels 700 hrs. Flanking rudders with 21'
eye level upper station and 15' from house
10 kW Genset. Fire pump, diesel mounted
on deck 2- 10 ton winches 3/4 cable.
2 - 36" x 24" x 2.5" work horse props.
9' Push knees. Very Low Hours



DIESEL GENERATORS

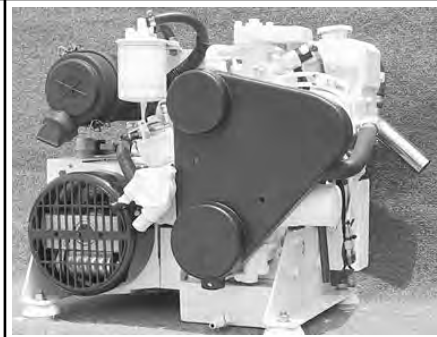

Kybo

1800 RPM Generators

	Heat Exchange Cooled		Keel Cooled	Radiator Cooled Remote Radiator Only	
1cyl	3.5kw	\$ 5,775.00	\$ n/a	\$ 4,525.00	
2cyl	5.5kw	6,975.00	5,400.00	5,575.00	
3cyl	7.0kw	8,642.00	6,050.00	6,465.00	Prices include ISO mounts, switch start with hour meter, other accessories and options available.
3cyl	8.5kw	8,998.00	6,250.00	6,575.00	
3cyl	9.5kw	9,986.00	6,475.00	6,935.00	
4cyl	12.5kw	11,829.00	7,200.00	7,600.00	
4cyl	15kw	12,458.00	8,200.00	8,525.00	
4cyl	17.5kw	13,572.00	8,600.00	9,125.00	
4cyl	21kw	14,685.00	9,450.00	9,675.00	
4cyl	25kw	n/a	10,100.00	10,450.00	
4cyl	30kw	20,160.00	10,500.00	11,120.00	
4cyl	40kw	n/a	14,475.00	12,500.00	
4cyl	50kw	n/a	15,600.00	13,950.00	

1732 St. Johns Bluff Road, Jacksonville, FL 32246

www.nextgenerationpower.com

904-642-8555

Marine Equipment Rentals

S-70 Flexi Floats & Accessories



Spud Barges
Jack Up Barges
Truckable Twin Screw Pushboats
Truckable Dinnys
Harbor Masters
Manitowoc Crawler Cranes
Construction Equipment For Sale



Chris Jarvais
207 679 2359
cjarvais@cianbro.com

CIANBRO

Classified Advertising

Submitting Your Classified Ad Using Your Major Credit Card!
You Choose! Fax 931.456.2337

Mail:
Fill out form below and Mail to:
Boats & Harbors
PO Drawer 647, Crossville, TN 38557

Online:
www.boats-and-harbors.com
Click on the **CLASSIFIED** tab to begin!

Please publish the following ad under the _____ For Sale
_____ Wanted Heading in _____ Issues;
(Please print or type copy in space below and sign copy)

MasterCard **VISA** **AMERICAN EXPRESS** **DISCOVER NOWUS**

Card # _____ Exp. _____

Signature _____ Date _____

Name (Please Print) _____

Name of Company _____

Address _____

City _____ State _____ Zip _____

Phone Number () _____

88 cents per word, minimum 20 words for \$17.60 (charge covers two consecutive issues), \$1.32 per word, minimum 20 words for \$26.40 (covers three consecutive issues), \$1.76 per word, minimum 20 words for \$35.20 (covers four consecutive issues). Each additional consecutive issue .44 cents per word. For "Blind" ads (B&H Box No. replies) add \$4.00 for 2 issues or \$6.00 for 3 issues. Include in count words in name, address, (phone numbers count as 2 words), & count each initial or number as a separate word unless considered good style to group, as P.O., H.P., 16-278A, etc. but if more than seven characters count as two words. Email & Web addresses count as 3 words. **BOLD TYPE** - \$1.20 per word 20 word minimum for \$24.00 (charge covers two consecutive issues), \$1.80 per word 20 word minimum for \$36.00 (covers three consecutive issues), \$2.40 per word 20 word minimum for \$48.00 (covers four consecutive issues), etc. **RED BOLD TYPE** - \$1.20 per word + \$10.00 Color Charge, 20 word minimum for \$34.00 (charge covers two consecutive issues), \$1.80 per word + \$15.00 Color Charge, 20 word minimum for \$51.00 (covers three consecutive issues), \$2.40 per word + \$20.00 Color Charge, 20 word minimum for \$68.00 (covers four consecutive issues), etc.



WORLD LEADER IN ALUMINUM LANDING CRAFT



MUNSON & YAMAHA
A Winning Combination



WWW.MUNSONBOATS.COM

(360)707-2752 | jesse@munsonboats.com | 15806 Preston Place, Burlington, WA 98233

HYDRO-SLAVE

★ SAME DAY SERVICE ★

QUALITY MARINE HYDRAULIC EQUIPMENT

STANDARD BOOM WINCH



SPECIFICATIONS

PULL - EMPTY SPOOL - 24 CID MOTOR
 12 GPM @ 1500 PSI - 3580 LBS
 12 GPM @ 2000 PSI - 4730 LBS
 PULL - FULL SPOOL - 24 CID MOTOR
 12 GPM @ 1500 PSI - 1375 LBS
 12 GPM @ 2000 PSI - 1813 LBS

BRAKE BOOM WINCH



WIRE CAPACITY

5/16" WIRE - 321 FEET • 3/8" WIRE - 223 FEET
 1/2" WIRE - 125 FEET

Available in Both Powder Coated Steel and Stainless Steel

BUY THE BEST - BUY THE ORIGINAL BUY HYDRO-SLAVE

HYDRAULIC PUMP WITH ELECTRIC CLUTCH

2 Bolt B Auxilliary Drive Assembly

2 BOLT B 13 TOOTH MOUNTING FLANGE



- Precision Machined Aluminum 2 Bolt B Mounting Flange
- Precision Machined Steel Pump-Clutch Mounting Bracket
- 250 Ft. Lb. 2 Bolt B 13 Tooth Clutch
- 25VQC High Performance Vane Pump 2 Bolt B 13 Tooth Spline 21 GPM @ 3000 PSI, 1200 RPM
- Dimensions: 13" Long, 8-1/2" Wide

THIS ASSEMBLY IS SUITABLE FOR INSTALLATION ON ANY 2 BOLT B 13 TOOTH DRIVE ADAPTER SUCH AS A TWIN DISC OR ZF TRANSMISSION

WORLD'S LARGEST POT HAULER MFG. FOR OVER 40 YEARS

For more information call: 1-800-747-7550 or visit us on the internet: www.marine-hydraulic-engineering.com

MARINE HYDRAULIC ENGINEERING CO., INC.

17 Gordon Drive Rockland Maine 04841 Fax: 207-594-9721
 Email: marinhyd@midcoast.com

HIGH SPEED CATAMARANS FOR CHARTER



New 150 Passenger
Ava Pearl
 Trim Tab Ride
 Control System

These two state-of-the-art Gladding-Hearn "INCAT" ferries are available for Charter with Crew beginning September 2017 through May 2018 and September 2018 through May 2019.

AVA PEARL - for Charter, 150 Passengers, two levels, 2 restrooms, 5 Flat Screen TV's, Business-class interiors, the latest MDI Trim Tab Ride-Control System. Powered by (2) MTU 12V4000 M53 engines and (2) ZF Propellers. Top Speed 30 knots.

MILLENNIUM - for Charter or For Sale, 400 Passengers, three levels, two bars, 3 restrooms, powered by (4) KTA-38 Cummins engines & (4) MJP Waterjets. Top Speed 34 knots. Both have AC/Heated interiors and have a COI to operate up to 20 miles offshore.

If you are looking for a reliable fast ferry that has a proven track record to supplement your fleet or start up a new service call Rhode Island Fast Ferry. We also offer various fast ferry Consulting Services as well. www.RhodeIslandFastFerry.com

400 Passenger Millennium



Charles A. Donadio 401.255.9118 or email charlie@vineyardfastferry.com

HELP WANTED



STRIKE MARINE

SALVAGE SALES, INC.

Ft. Lauderdale, FL

If you are serious and would like to set up an interview; send an up to date resume and we will get back to you ASAP!!!

Contact Gary Guinta,
 Sales Associate
gg@marinesalvagesale.com

We Are Looking For Employees Who:

- Have Prior Knowledge of and Experience With the Marine Industry
- Can Properly Identify, Photograph and List Marine Parts To an Ebay Page
- WILL BE ON TIME AND WILL BE RELIABLE
- Can Work Alone As Well As With A Team
- Are Organized
- Have Excellent Written and Communication Skills
- Are Efficient And Solution-Based Individuals

Kaiser Gale Force 34

Pilot House Flush Deck Model



Included is a completed hull, deck and all tooling that has been developed when boat was in production in the 80's. There is a deck and rudder mold but no hull mold. Interior has bulkheads and floor members in place but is not finished. Items needed to complete the build include tanks, engine, keel ballast, spars and rigging, deck hardware, sails, cushions, electronics. \$75,000 for hull, deck, molds, all shop contents including lumber, patterns, hardware, overhead hoist, table saw, band saw, joiner, drill press, hand tools, etc.

Located in Wilmington, DE. Can be seen by appointment.

Please contact:

John Kaiser Jr. 443-223-7864 or john@yachtview.com



MARINE TRANSPORTATION SINCE 1913

CALL FOR PRICING

Johnson Stevens
 (843) 889-2254 Office
j.stevens@stevens-towing.com

For over 100 years, Stevens Towing has conducted business in marine towing, barge charter, and marine repair. Located 25 miles south of Charleston, SC, (mile marker 490 ICW) the shipyard is equipped with 2 Marine Railways, a 150-ton Marine Travel Lift, as well as 500' of dock space for topside marine repairs.

Equipment For Charter

Deck Barges

- (3) 120 x 30 x 7
- (2) 120 x 33 x 10
- (1) 150 x 55 x 8
- (1) 162 x 52 x 10
- (1) 175 x 39 x 9
- (1) 260 x 50 x 10.5
- (1) 250 x 54 x 13 ABS

US FLAG JONES ACT SHIP "M/V Coastal Venture" For Charter

Length Overall: 247' • Draft: 11'
 Speed At Sea Loaded: 12 KTS • GT: 497
 Capacities: Hold 1 Cubic Capacity 8,640 FT+, Hold 2 Cubic Capacity 30,800 FT+, Hold 3 Cubic Capacity 45,760 FT+.
 Capable of carrying a wide variety of cargo from Break Bulk to Containers as well as Hazardous Goods Class 1-9



Equipment For Sale

Hopper Barge

- (1) 260 x 52.5 x 12

Crane Barge

- (1) 199 x 52 x 14 w/ 28 ton Crane at 90' Intercon Hydraulic Crane w/Cat Engines



Cranes

We have two 500 ton barge mounted cranes that are strategically placed in Savannah, GA and Charleston, SC. These cranes have the ability to move via the Intercoastal Waterway or Offshore to any job. We also have a barge mtd Clyde 32 which is a rotating 140 ton crane at 45ft.

Savannah Giant

Crane Capacity: 500 Tons
 Barge Dimensions: 180' x 80' x 10'

Ocean Ranger

Crane Capacity: 500 Tons
 Barge Dimensions: ABS 200' x 72' x 14'

Stevens 1401

Crane Capacity: 140 Tons
 Barge Dimensions: 142' x 58' with spuds

Stevens Towing Shipyard

Railways

We Have Two Large Marine Railways With A Weight Capacity Up To 1650 ST And Dimension Up To 300' Long x 80' Wide.

Travel Lift

Weight Capacity: 150 ST • Length Unlimited x 37' Wide

STEVENS TOWING - A RESPECTED NAME IN THE MARITIME INDUSTRY FOR OVER 100 YEARS.



Seattle, WA
Tel: 206-762-3700
Info@rasmussenco.com

RASMUSSEN EQUIPMENT COMPANY
New, Used, & Reconditioned Sales ~ Rentals

Belle Chasse, LA
Tel: 504-392-0442
www.rasmussenco.com

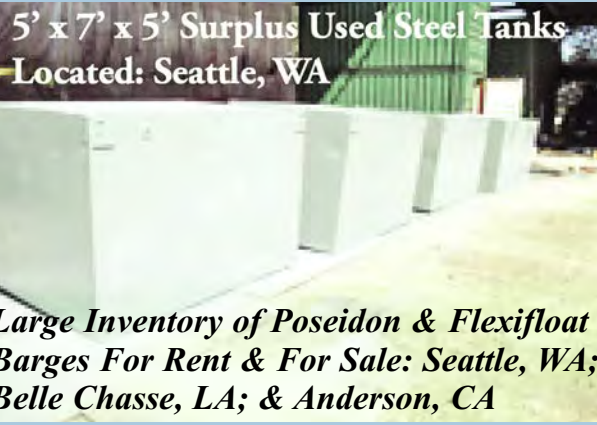

Diesel Mechanical Winches,
Hydraulic Winches, Hydraulic
Power Units, Air Winches

Please call, or email for a quote.
Seattle: 206-762-3700 Belle Chasse: 504-392-0442
info@rasmussenco.com ~ www.rasmussenco.com

Portable Barges, Anchors, Chain,
Wire Rope, Rigging Hardware, Deck
Sheaves, Fairleads, Buoys, Blocks, etc.

Buy • Sell • Trade • Rent • Lease • Place An Ad In Boats And Harbors Today!!
Call: 931.484.6100 or Email: dmyers@boats-and-harbors.com

INLAND MARINE, INC.

CONTACT: ALLEN CUTLER
(757) 754-0767
ACUTLER@INLANDMARINEVA.COM



BAY SURVEYOR — CREW BOAT
45'x15'x3.5'
CONVERTED TO ACCOMADATE DIVE CREWS AND
SURVEY EQUIPMENT



LIFT BOAT "CAPT RAY"
64'x32'x7'
THRU-DECK DRILL WELL
70' — 15 TON DECK CRANE
8-71 DETROITS
13,000 GAL FUEL CAPACITY
BERTHING FOR 8
GALLEY
450 GAL FRESH WATER TANK
35 GPH FRESH WATER MAKER

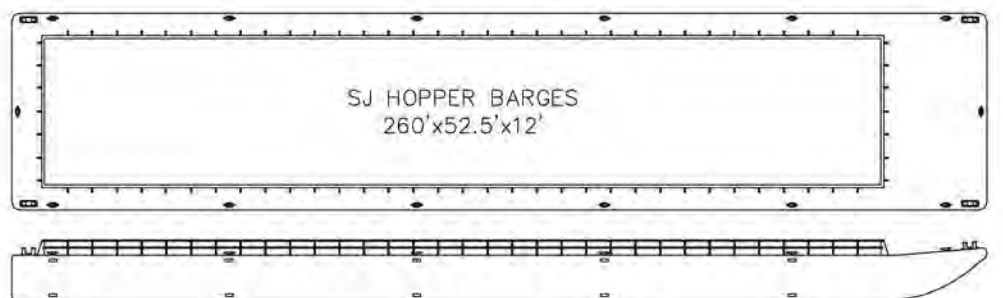
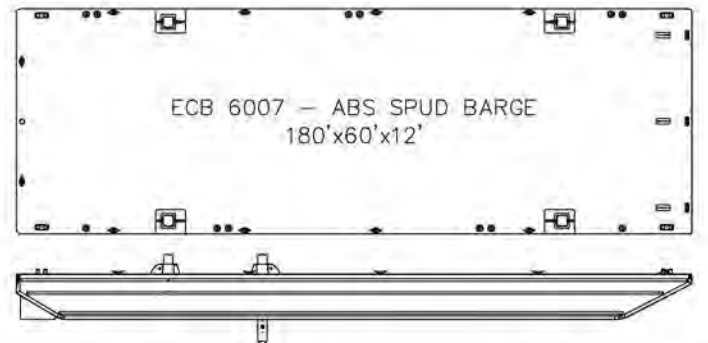
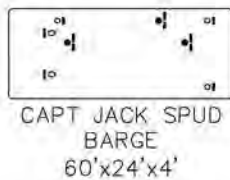
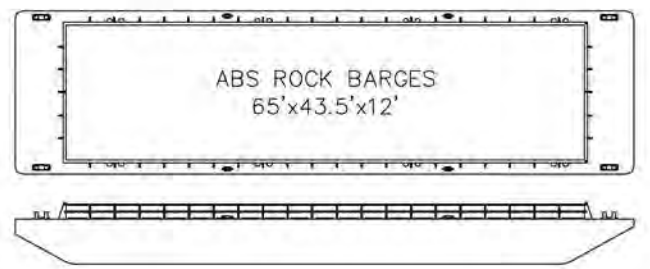
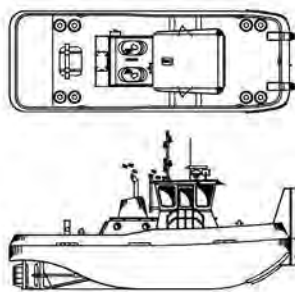
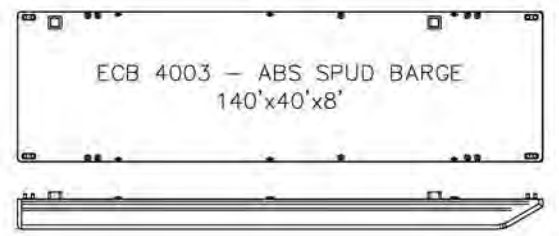
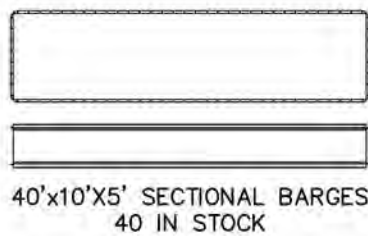

TO SEE OTHER AVAILABLE EQUIPMENT PLEASE VISIT:
PRECONMARINE.COM/EQUIPMENT

(3) EA. 55' Derecktor Ex-USCG Workboats



All three boats are a matched set and are in good operational condition. Surveys Available. For more information please contact Mike Majewski 850-221-5138 or majewski4@bellsouth.net • For photos please go to www.kclmsales.com

100% Stainless Steel Construction

This Muffler can go to HELL and take the HEAT!!!

Exhaust System Silencers Style 1-2

PART #	A	B	C	D	PRICE
AIM-03	3.5"	6.625"	15"	9"	\$400
AIM-04	4.5"	8.625"	18"	12"	\$450
AIM-05	5.563"	10.75"	21"	15"	\$500
AIM-06	6.625"	12.75"	24"	18"	\$600
AIM-08	8.625"	16.00"	30"	24"	\$785
AIM-14	4.5"	8.625"	22"	16"	\$575
AIM-15	5.563"	10.75"	26"	20"	\$675
AIM-16	6.625"	12.75"	30"	24"	\$900
AIM-18	8.625"	16.00"	38"	32"	\$1,150
AIM-24	4.5"	8.625"	46"	40"	\$1,000
AIM-25	5.563"	10.75"	56"	50"	\$1,350
AIM-26	6.625"	12.75"	66"	60"	\$1,750
AIM-28	8.625"	16.00"	86"	80"	\$2,500
AIM-34	4.5"	8.625"	46"	40"	\$1,295
AIM-35	5.563"	12.75"	56"	50"	\$1,710
AIM-36	6.625"	16.00"	66"	60"	\$3,345
AIM-38	8.625"	20.00"	86"	80"	\$5,500

Call for price of Style 3

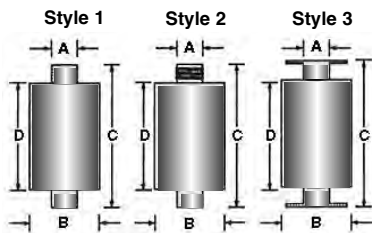

CUSTOM FABRICATION AVAILABLE

www.the-flex.com

NOTE: Above is styles 1 & 2 only!

Carbon Steel Flanged Pipe Stainless Flexible Exhaust



Part #	HOSE I.D.	Flange Outside Dia.	Flange Inside Dia.	Number of Bolt Holes	Bolt Hole Dia.	Bolt Circle	Price
FF-1	1.0"	4 1/4"	1.36"	4	5/8"	3 1/8"	\$60
FF-125	1.25"	4 5/8"	1.70"	4	5/8"	3 1/2"	\$65
FF-150	1.5"	5"	1.95"	4	5/8"	3 7/8"	\$75
FF-2	2.0"	6"	2.44"	4	3/4"	4 3/4"	\$100
FF-250	2.5"	7"	2.94"	4	3/4"	5 1/2"	\$130
FF-3	3.0"	7 1/2"	3.57"	4	3/4"	6"	\$150
FF-4	4.0"	9"	4.60"	8	3/4"	7 1/2"	\$240
FF-4L	4.0"	9"	4.60"	8	3/4"	7 1/2"	\$295
FF-5	5.0"	10"	5.66"	8	7/8"	8 1/2"	\$295
FF-5L	5.0"	10"	5.66"	8	7/8"	8 1/2"	\$350
FF-6	6.0"	11"	6.72"	8	7/8"	9 1/2"	\$300
FF-6L	6.0"	11"	6.72"	8	7/8"	9 1/2"	\$375
FF-8	8.0"	13 1/2"	8.72"	8	7/8"	11 3/4"	\$380
FF-8L	8.0"	13 1/2"	8.72"	8	7/8"	11 3/4"	\$470
FF-10	10.0"	16"	10.88"	12	1"	14 1/4"	\$500
FF-10L	10.0"	16"	10.88"	12	1"	14 1/4"	\$615
FF-12	12.0"	19"	12.88"	12	1"	17"	\$540
FF-12L	12.0"	19"	12.88"	12	1"	17"	\$685

Carbon Steel Beveled Pipe Stainless Flexible Exhaust



PRODUCT #	HOSE I.D.	PIPE O.D.	PRICE
WW-1	1.0"	1.315"	\$40
WW-125	1.25"	1.660"	\$45
WW-150	1.5"	1.900"	\$50
WW-2	2.0"	2.375"	\$55
WW-250	2.5"	2.875"	\$70
WW-3	3.0"	3.500"	\$90
WW-4	4.0"	4.500"	\$120
WW-4L	4.0"	4.500"	\$160
WW-5	5.0"	5.563"	\$130
WW-5L	5.0"	5.563"	\$190
WW-6	6.0"	6.625"	\$140
WW-6L	6.0"	6.625"	\$210
WW-8	8.0"	8.625"	\$200
WW-8L	8.0"	8.625"	\$300
WW-10	10.0"	10.750"	\$310
WW-10L	10.0"	10.750"	\$440
WW-12	12.0"	12.750"	\$450
WW-12L	12.0"	12.750"	\$600

{ L SERIES IS RECOMMENDED FOR ENGINES WITH TURBO }

GASKETS

(FULL FACE, 1/16" THICK UP TO 6", 1/8" THICK ABOVE)

PART #	PRICE
1"	\$12.00
2"	\$18.00
3"	\$22.00
4"	\$26.00
4" CAT	\$24.00
5"	\$29.00
5" CAT	\$26.00
5" CUMMINS	\$26.00
6"	\$35.00
6" CAT	\$34.00
8"	\$40.00
8" CAT	\$38.00
10"	\$85.00
10" CAT	\$85.00
12"	\$99.00
12" CAT	\$96.00
14"	\$112.00
16"	\$148.00
18"	\$165.00

MUFFLER WRAP

PART #	PRICE
TIBAIM-03	\$120
TIBAIM-04	\$155
TIBAIM-05	\$230
TIBAIM-06	\$265
TIBAIM-08	\$420
TIBAIM-14	\$185
TIBAIM-15	\$285
TIBAIM-16	\$345
TIBAIM-18	\$550
TIBAIM-24	\$275
TIBAIM-25	\$550
TIBAIM-26	\$695
TIBAIM-28	\$1,105
TIBAIM-34	\$475
TIBAIM-35	\$640
TIBAIM-36	\$995
TIBAIM-38	\$1,505

THERMAL INSULATION BLANKET

PART #	PRICE
TIB-3	\$80
TIB-4	\$80
TIB-5	\$90
TIB-6	\$105
TIB-8	\$120

BULK THERMAL INSULATION BLANKET 18" WIDE X RUNNING FOOT *\$55.00 PER FT.*****



We Stand by our work!

AIM
APLEGATE INDUSTRIAL MATERIALS INC.

P. O. Box 428, Baton Rouge, LA 70821-0428
1-225-336-4116 • fax 1-225-336-4317
1-800-843-3539 • www.the-flex.com
E-mail: info@The-flex.com

AIM has set the standard for reliability, durability & service for over 35 years! Run silent, Run deep.

Most items are shipped within 24 hours. We offer shipping by Fed-Ex, US Postal Service, Motor Freight, Greyhound Package Express or Will Call. Easy payment options including: Visa, Mastercard, American Express, Discover, C.O.D. or 30 day invoicing with approved credit.

AG Specialty Services, Inc

USCG NMC Approved Course Provider For **STCW APPROVED TRAINING**

Providing Mariners, The Medical Profession, Corporations, & Every Day People The **KNOWLEDGE TO SAVE LIVES**

Heroes Aren't Born - They're Trained. Become A Hero! Let Us Train You. Learning Is FUN! **GROUP RATE DISCOUNTS AVAILABLE**

Call Now! 844-535-4448
Email: allan.gurewitz@agspecialtyservices.com
www.agspecialtyservices.com

MARINE FUEL TANKS

www.speedytanks.com

ANY SIZE - ANY SHAPE

ALUMINUM TANKS FOR GAS OR DIESEL

TESTED & BUILT TO U.S.C.G. SPEC.

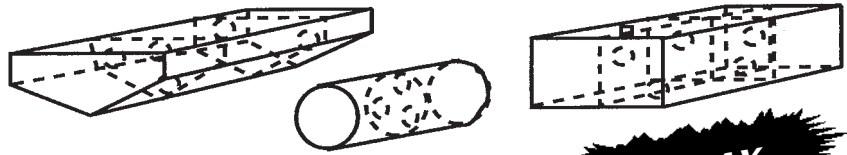

UPS DAILY

5 DAY TURNAROUND

ATLANTIC COASTAL WELDING INC.

[800] 434-TANK (8265)

OR FAX A DRAWING 1-732-269-7992

PROCK MARINE COMPANY

Specializing In Residential & Custom Docks, Commercial Work, and Shore Stabilization, Mainly Along the Coast of Maine Barge Rental Also Available



Rockland, Maine
207-594-9565
www.prockmarinecompany.com

Ron Cooper

Catamarans

THE MONEY MAKERS

WE BUILD ONE OF THE MOST FUEL EFFICIENT PASSENGER VESSELS IN THE WORLD



63' x 24' Catamaran, base price \$399,000 plus power, stability test for 200

The perfect vessels for:
• Day/Snorkel Trips
• Sightseeing
• Booze Cruises
• Cruise Ship Tenders
• Over 130 Built



All New 47' x 15.5' Catamaran • USCG Stability test for up to 70 passengers • Introductory base price \$139,000 plus power • Economical and very stable • Glass bottom available • Set up for beach loading • Fast delivery

Call Ron Cooper (727) 804-6389 www.coopermarine.com

1-800-THE FLEX



FOR SALE
12V71 Complete Engine - New Old Stock
 N65 Injectors, 12VA-15866, 7123-7300.
 Also have a spare machined 12V71 block.
(508) 776-9759

Portable Housing For 20



Generator, water maker, sewage plant, totally self contained other options for up to 100 people.
\$105,000
(206) 465-7981
(985) 258-3266
 tridentllc@me.com • www.tridentllc.net

65' Steel



Great Lakes. Fresh water boat. CG certified 73 Pass. Any waters route. 871 Det. 11 KW Gen. 10 mph boat. Turn key.
Great Condition & Priced at \$160,000
 Call (586) 531-9749

100' (149) Passenger Triple Screw Aluminum Tour Boat / Ferry



1971 Camcraft conversion. 3412 Caterpillar powered with two 30 KW 3-71 Gensets. Currently working in Hawaii but will deliver to West Coast. May partial finance to approved party. \$225K. This is our vessel and will give courtesy to brokers. New 5 year COI for USCG haul inspection and dry dock 2-1-17.
 Email: maucaptaindave@yahoo.com
 For Details

GOOD STEEL BOATS



Made For Work
 Self-Bailing Assist
 Utility & Bridge Construction Boats
www.AMERICANWORKBOAT.com
 (508) 264-6863

22' AIR BOAT



Rigged For Salvage
 454 400HP 275 Hrs • Dual Battery
 Custom Trailer & Underwater Camera
\$22,500.00 • (847) 587-2777

A WINNING COMBINATION
 THE ONLINE DIGITAL EDITION AND OUR PRINT EDITION OF
BOATS & HARBORS®
 Buy and sell anything connected to the commercial marine industry using our time proven print edition and the power of the internet!
 TO VIEW OUR DIGITAL EDITION or CONTACT US ONLINE:
www.boats-and-harbors.com
 For More Information Call: (931) 484-6100



GLOBAL MARITIME CONSULTANTS GROUP (GMC) - USA LLC
 571 SW 178th Way, Pembroke Pines, FL 33029
 Phone No. +1 (754) 217-3851
 Email: Miami@global.com
 Website: <http://www.gmcg.global>

For Vessel Registration We Can Register Your Vessel In The Following Countries:
Barbados - Honduras - Liberia - Moldova
Panama - Palau - St. Kitts & Nevis - St. Vincent & Togo
 Consultancy Services In Technical Management & Marine Engineering Also Offered

For Sale - Ready To Work



2000 8" Nessie Dredge Model N8DX
\$85,000



1993 10" DSC Shark Dredge with Caterpillar 3406B
\$275,000



10" Booster Pump with Caterpillar 3406A
\$55,000



A-Frame Barge
\$18,000



2005 5012 12" IMS Dredge With Star Drive
\$200,000



We Also Have Available 8", 10", and 12" Pipeline
Price on Request

Please Contact Danielle May
(904) 923-2762
dmay@brancediversified.com

FOR SALE

TUG American Patriot
121' x 34' x 18.8' • 4100 BHP



63 Ton Bollard Pull, ABS Hull & Machinery, A-1 Towing All Oceans, Loc. GOM. **\$BEST OFFER**

TUG American Challenger
111' x 30' x 15.5' • 3000 BHP



60.75 Bollard Pull, ABS Hull & Machinery, A-1 Towing All Oceans, Loc. GOM. **\$BEST OFFER**

FOR SALE

CRANE BARGE AMC-160
160' x 51' x 13'



4500 Manitowoc Rated 100 Tons, Max Boom Height 167', Located Hawaii. **\$BEST OFFER**

Contact:
American Marine Corporation
Robert Shahnazarian
310.345.5252

CREWBOAT Miss Maya
117' x 25' x 7.5'



Breaux's Bay Craft, 71 Passengers, 20 knots, Loc. Los Angeles, CA **\$BEST OFFER**

COMMERCIAL MARINE EXPO



2018 | Providence, RI

October. 17 & 18, 2018

REGISTER TO ATTEND FOR FREE & ENTER TO WIN \$100 AMAZON GIFT CARD!
 Monthly Prize Drawings start October 2017
USE CODE BHN17

Register at CommercialMarineExpo.com

BOOK YOUR EXHIBIT SPACE TODAY!



THRILL SEEKER



REDUCED

33' Searocket

Current COI 14 pax, good until 2021. Twin 6 cyl Yanmar Turbos. 3 axle trailer.

Motivated Seller

Survey Value \$114,000.00

Asking \$88,000.00

(361) 229-0032 • svcaribbeansoul@yahoo.com

CENTURY ROPE CO. SINCE 1976

TWISTED NYLON ROPE
MED. LAY - PREMIUM GRADE WHITE
100% USA - 600' REELS

1/2" @ \$158.00	1" @ \$651.00
5/8" @ \$269.00	1-1/4" @ \$899.00
3/4" @ \$389.00	1-1/2" @ \$1,315.00
7/8" @ \$589.00	2" @ \$1,989.00

MONTHLY SPECIALS: April/May 2018

1-1/4" x 90Ft. Stud Link Chain, A.B.S. GR-2 @ \$1,355/Ea. PC
50 Ton Deck D-Ring w/Strap @ \$18.55/Set

8920 S.W. 129th St., Miami, FL 33176-5810
Tel: 305-238-1640 • Fax: 305-232-4372
Email: mmmainc2012@gmail.com • MC/Visa No Checks

MARINE CONTRACTORS

All-In-One Package Policies Available NOW!

- Tugs & Barges
- Charter Boats
- Marine Contractors
- Marinas
- Workers Comp.
- Equipment
- General Liability
- Fishing Vessels
- Live Aboards
- Diving Contractors
- ROVs
- Jones Act
- USL&H
- Bonds

Ryen Marine Insurance Group, Inc.
Insurance Consultants & Agents

221 South Ocean Dr., Ste C, Ft. Pierce, FL 34949
Telephone (772) 242-1045 Fax: (772) 882-9856
info@insuramarine.com www.insuramarine.com



Is Your Advertising Program Blooming? or Being Dug Up by The Dogs?

This Ad Can Be Working For You In No Time!!

Call or Email Now and Let Us Help Your Advertising Results Grow!!

Call 931.484.6100 or
Email: gdonnelly@boats-and-harbors.com



Scarano 65' x 14' Water Ferry Launch



Scarano 80' x 16' Motor Launch



115' PV Adirondac
350 Passenger Capacity



Adirondack 65 LOD

SCARANO BOATBUILDING, INC.
Port of Albany, Albany NY 12202
Custom Design Construction
518-463-3401 • FAX 463-3403 • www.scaranoboot.com

Shawmut Equipment Company
Serving the Equipment Industry Since 1957



IMMEDIATELY AVAILABLE
1991 MANITOWOC M80W

- 140' of #42 Boom
- 30' of #128 Jib
- Upper Boom Point
- Cummins 6CTA8.3 Diesel Engine
- Extendable/Retractable Crawlers
- Independent Swing/Boom Hoist
- Free Fall/Power Load Drums
- Clamshell Mode
- (2) Piece 53,300 lb Removable Counterweight
- 20,000 Lbs Maximum Line Pull
- 30 Inch Track Pads
- 55 Ton Black & 15 Ton Ball

Price: \$225,000 USD
F.O.B. South Easton, MA

SALES • RENTALS • PARTS • SERVICE

Full Service Facilities: Manchester, CT | South Easton, MA | Saint John, NB

Toll Free: (800) 829-4161 | Office: (860) 643-4161 | www.shawmutequipment.com

600 Ton Manitowoc 4600 S3/S2 Ringer



Your Trusted Resource for Heavy Marine Equipment

24 Hour Response | Portsmouth, VA



200 Ton Manitowoc 4000W Ringer



85 Ton Derrick

350 Ton Heavy Lift Derrick "Samson"



Truckable Push Tug "Teddi C"

Visit our website: www.crofton.com | Sales and Rentals: Mike Frohnapfel mikef@crofton.com | Office: 757-397-1131

Heavy Lift Capacity up to 600 Tons | Hydraulic | Conventional | Barge Mounted

Tug Rental: Truckables | Up to 1100 HP | Single & Twin Screw Engines

Barge Rental: Sectional, Spud, & Deck Barges | 20' -185' Lengths | 10' - 55' Widths | 4' - 12' Heights

MARINE PILOT HOUSE CHAIRS

Adjustable Swivel Seat
Aluminum Inland and Offshore Bases
\$780.00
F.O.B.
Port Arthur, TX



Texas Wheel Works, Inc
PO Box 1276 • Port Arthur, TX 77641-1276
PHONE: (800) 238-9402
FAX: (409) 984-5690



50' Aluminum Marco Fishing/Work Vessel. Rebuilt 2013, all new components. John Deere 6081 main - 500 hours, Twin Disc gear, 20kw generator, constant hydraulics, bow thruster, insulated fish/crab hold. Candidate for lengthening, if needed. Boat is very clean in all aspects. Seller willing to negotiate delivery any where. Replacement cost over \$1.5 million. Great set up for Bristol Bay tender, dive boat, troller, crabber, pot fishing, supply vessel, research, etc. **\$399,000.**

Located in Bellingham, WA
Call (360) 201-5702

A & D SHIPYARD BROOKLYN NY

718-404-4285 (HAUL)

**7
1
8
4
0
4
H
A
U
L**



Brooklyn's First
120 Ton Lift
Servicing Your Complete Shipyard Needs
Hauling
Painting
Welding
Shaft & Prop Work
50 Years of Experience

ADVERTISE "IT" WITH US!

Our Display Advertising Charge covers insertion in **three consecutive issues!**

MARINA EQUIPMENT FOR SALE

1987 70 Ton Marine Travelift

140,000 lb. Capacity
ICW: 23'
ICH: 22'
Spreader Beams Inc.
2 Available Units:
1 Gas
1 Diesel



2006 Wiggins W230M2

23,000 lb. Cap.
38' Positive Lift
12' Negative Lift
20' Forks
Diesel Engine
\$48,000 OBO

2007 75 BFMII Marine Travelift

150,000 Lb. Capacity
ICH: 26'
ICW: 19' 8"
John Deere Diesel (2,065 hrs.)
Remote Control Included
Immediately Available



(305) 882-7000

gwork@wejohnson-fl.com • www.wej-fl.com

Northeast Industrial & Marine Equipment Supplies

661 Route 9 Cape May, NJ 08204

1-800-884-3152 609-884-3152 609-884-3510

Fax: 609-884-3170, Check Us Out @www.northeastindustrialnj.com

EQUIPMENT SUPPLIES FOR ALL PHASES OF THE FISHING, DREDGING, MARINE CONSTRUCTION, AND TRANSPORTATION INDUSTRIES



- Pullmaster, Superwinch, Lantec, Kinematic
- Custom Built Power Units
- Winches - Planetary, Worm Gear
- Control Valves 4 GPM - 400 GPM
- Hydraulic Pumps - Gear, Piston
- Hydraulic Motors - Staffa, KYB, Char-lynn
- Free Fall Winches - 5,000 lb. to 75,000 lb.
- Wintech Winches - Electric, Air, Hand Cranked
- Transmissions - ZF, Twin Disc



John Deere / Yanmar Industrial Engines

- Custom Winch Systems 1,000 to 300,000 Line Pulls
- Custom Built Winches - 1,000 lb. to 200,000 lb. Line Pull & Diesel HPU Units
 - Electric HPU Units
- Spud Handling Systems & Barge Anchoring Systems
- Used Equipment Refurbishing
- Equipment Rentals - Winches, Power Units

- Custom Built Barges

National & International Services

Hydraulic, Welding, Machine Shop Service

Email us @ neindustrial@hotmail.com or contact@northeastindustrialnj.com



VIKING ENHANCED SOFTLOOP FENDER

When Push Comes to Shove Have a Viking on Your Side

- The softest, most forgiving ship assist fender on market
- Designed for greater energy absorption and gripping ability
- Ideal for tractor tugs, bow, stern and side fenders
- Side hip fenders for tug and barge units
- Pier cell fenders



Quality Recycled Materials

a division of Viking Marine Products, Inc.

977 New Durham Rd, Edison, NJ 08817

Tel: +1 732-826-4552 • Fax: +1 732-826-5533

Complete Brochure at: www.vikingfender.com

April 19th

NEXT CLOSING DATES

April 19th

THIRD APRIL ISSUE 2018

Display - April 16th (9:00 A.M. C.S.T)

Classified - April 18th (10:00 A.M. C.S.T)



FLOATING DOCKS, GANGWAYS, SEAWALLS RAVENS MARINE, INC.



3295 ORANGE AVENUE
KISSIMMEE, FL 34744
PH: 407-935-9799
TOLL FREE: 800-676-3023
FAX: 407-935-9436
www.ravensmarine.com
ravens@ravensmarine.com



AT RAVENS MARINE, QUALITY IS #1

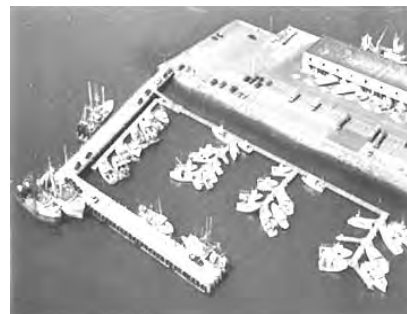

FROM THE BACKYARD DOCK TO THE FULL SCALE MARINA, WE MANUFACTURE THE COMPLETE "PICTURE"





Tug & Barge Service Coastal Towing

Servicing East Coast
Inland and Offshore Tugs / ASD Pushboats
350 - 2,400HP

Equipment For Sale / Rent • Barges For Rent

Contact: info@burnhammarine.com
(978) 745-1788 • burnhammarine.com

56' x 14' Landing Craft



Twin John Deere Diesel Engines • Craft Has Been In Fresh Water Only • Lake Superior
All Other Questions Ask • (218) 428-1860

April 19th

April 19th

NEXT CLOSING DATES

THIRD APRIL ISSUE 2018

Display - April 16th (9:00 A.M. C.S.T) Classified - April 18th (10:00 A.M. C.S.T)

A WINNING COMBINATION

THE ONLINE
DIGITAL
EDITION
AND
PRINT EDITION OF
BOATS & HARBORS®

Buy and sell anything connected to
the commercial marine industry
using our time proven print edition
and the power of the internet!

To View Our DIGITAL EDITION or
Contact Us Online, Go To:
www.boats-and-harbors.com
For More Information Call:
(931) 484-6100

EQUIPMENT

- ✓ TUGS
- ✓ ABS UNRESTRICTED HOPPER BARGES

SERVICES

- ✓ MARINE TRANSPORTATION
- ✓ PROJECT CARGO
- ✓ SHIP ASSISTS
- ✓ ICE BREAKING
- ✓ SALVAGE

OPERATING ON THE GREAT LAKES AND INLAND RIVER SYSTEM

FOR MORE INFORMATION, CONTACT **SETH ANDRIE** AT
(231) 220-5530 OR SETH@ASHTONTUGS.COM
OR VISIT ASHTONTUGS.COM



COOPERCAPITAL
SPECIALTY SALVAGE, LLC

www.cooperss.com



2013 90' New World Yacht Builders
CAT C18 Acert's 454hp.
Saltwater damage. -WA



Great opportunity to re-fit a large expedition style yacht.
11 knot max speed and 4000 mile range at 9.5 knots. Stabilized,
fully loaded 147 LT. Northern Marine NA designed boat and
interior. Fully customized displacement Cruiser with very
gracious headroom, passageway width storage throughout.
Guest accommodations for 8 including owner's suite.



Licensed, FL Yacht & Ship Sales Person



SHIPS FOR SALE



33.5M High-Speed Cutter Patrol
2012 CAT engines / 22 knot cruise



65M Landing Craft Cargo 2007 RINA
809t Capacity - 15 days at 8 knots

Atlantic Yacht & Ship has a variety of commercial ships to choose from.
This ad depicts a small selection of vessels available. Contact us for any
commercial vessel including patrol vessels, double ended ferries, fast
ferries, and landing crafts, tankers, ANYTHING. We have ships available in
every age from old to brand new, and a broad range of prices to suite your
requirements.



Doug Hoogs
+1-954-643-6386
doug@ayssales.com



Brent de Sellier
+1-954-662-6241
brent@ayssales.com

BARGE FOR SALE



"EVOI" - Perfect for use as an inland diving vessel. Built: 1995 USA. Type: Self-Propelled Inland Sectional Deck Construction / Material Barge 95' x 24' x 5' with a 1' draft, Vessel Deck Space: 24' x 90', Location: Belle Chasse, LA, Main Engines: (2) Detroit 8-71 Turbo's 600 hp each, Transmissions: (2) Twin Disc DD-5111 V, Cargo Capacity: 150 Tons, Deployment: A-Frame Deployment System, Spud Cans: 2 x 20' Crank Spud Can Legs, Vessel Victualing: Sleeping Accommodation for 2 x

Personnel c/w Kitchen, Restroom, and Showering Facilities, Safety Features: CO, Fire Protection System with Automatic and Remote Release Controls, Propulsion: Ward Machinery Jet Drives, Fuel Capacity: 625 Gallon Stainless Tank, Weight: 86 Tons Approx., Operation: Via pilot house, Speed: 7 Knots, Range: 13 GPH.

Price: \$196,000 (504) 564-1200 • www.marinsubsea.com



Is Your Advertising Program Blooming? or Being Dug Up by The Dogs?

This Ad Can Be Working For You In No Time!!

Call or Email Now and Let Us Help Your Advertising Results Grow!!

Call 931.484.6100 or Email: gdonnelly@boats-and-harbors.com

COOPER CAPITAL
SPECIALTY SALVAGE, LLC

860-395-4745
info@cooperss.com

*The complete salvage management company
Building relationships, not transactions*

www.cooperss.com

Register to bid and receive information via email

41' CERTIFIED CREW BOAT FOR SALE



Twin John Deere, 8.5kw Gen. • Below Appraisal \$165,000 • 228-297-5992

PACIFIC BOAT BROKERS.com

BUYING OR SELLING?

What Are You Doing With Your Boat?

List your vessel with us today...for free

Our website is viewed by thousands daily. Buying? We have hundreds of vessels to choose from.

THIS MONTH'S FEATURE

CHARLOTTE PRINCESS - REDUCED!

122' x 30' 7", 1956 Charter Vessel, Eng.: Fairbanks-Morse Model 31A8-M Hull Steel. She was originally built as Lightship No. 1 (Sambro) (C.G.S.) in 1956. With accommodations for up to 36 passengers & 16 crew, she is a perfect opportunity for floating accommodations, fish or work camp.

Stock #PS4460 • Reduced to \$250,000 (CAD)

Head Office Toll Free: 1-877-448-0010
Email: sales@pacificboatbrokers.com



WWW.PACIFICBOATBROKERS.COM

FOR SALE M/V HORIZON'S EDGE



MOTIVATED SELLER
\$2,950,000.00

Length: 161.3' (registered) - LOA: 186'
Year Built: 2000

For more information visit
www.horizonsedgeboston.com or contact
Owner's attorney David S. Smith at 978-744-8918

Buying or Selling? BOATS AND HARBORS

Is The Most Economical & Fastest Way To Reach The Commercial Marine Market!



View Boats and Harbors Online at:
www.boats-and-harbors.com



BYRNE Rentals and Sales, LLC.

Marine & Construction Supplies
24 HR Phone (985) 702-9500
Toll Free 1 (800) 99-BYRNE
Trusted Over 30 years



SMATCO 66 DOUBLE DRUM WINCH



YOKOHAMA BOAT FENDERS - All Sizes



NEW AND USED ANCHORS



NEW AND USES ANCHOR CHAIN

BUILT TO ORDER CUSTOMIZED WINCHES AND PEDESTAL CRANES



**SEAHORSE
4 DRUM
DIESEL POWERED WINCH
MODEL WDW-100**

100,000 Lbs. S.L.P. 1 St Layer
Holds 3,000 Ft. of 1-1/8" Cable
READY TO GO



- | | | | |
|------------------|------------------|----------------|-----------------|
| Snatch Blocks | Swivels | Pulling Blocks | Marine Fittings |
| Yokohama Fenders | Headache Balls | Capstans | Air Tuggers |
| Shackles | Marine Fairleads | Windlasses | Winches |
| Buckets | Tow Plates | Buoys | Anchor |
| Deck Blocks | Generators | Crane Blocks | Ship's Chain |

www.BYRNERENTALS.com SALES@BYRNERENTALS.com

**WELD-ON D-GUARD
FENDERS**

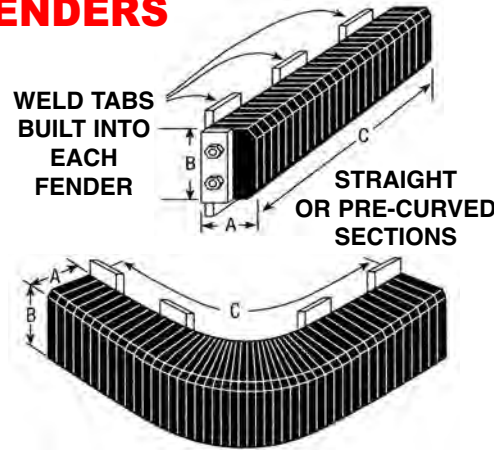

WELD TABS BUILT INTO EACH FENDER
STRAIGHT OR PRE-CURVED SECTIONS
SIMPLY POSITION AND WELD - NO FAB REQUIRED

1 1/4" RODS		DIMENSIONS		
PART NO.	A	B	C	
SR114D 0606	6"	6"		12"
SR114D 0609	6"	9"		
SR114D 0707	7"	7"		
SR114D 0808	8"	8"		to
SR114D 0810	8"	10"		240"
SR114D 0909	9"	9"		
SR114D 1010	10"	10"		

3/4" RODS		DIMENSIONS		
PART NO.	A	B	C	
SR114D 0404	4"	4"		12"
SR114D 0405	4"	5"		
SR114D 0406	4"	6"		
SR114D 0408	4"	8"		to
SR114D 0410	4"	10"		240"
SR114D 4510	4.5"	10"		
SR114D 4512	4.5"	12"		
SR114D 0606	6"	6"		
SR114D 0610	6"	10"		
SR114D 0612	6"	12"		

16901 Wood-Red Rd.
Woodinville, WA 98072
1-800-426-3917
Fax: 425-488-2424
sales@schuylerrubber.com
www.schuylerrubber.com



1036 Vicky Lane
Broussard, LA 70518
1-866-347-9445
Fax: 337-321-4276
sales@schuylermaritime.com
www.schuylermaritime.com



Flagship Marine - Keep It Simple Stupid - the KISS principal has guided us since 1995!



NO EXPENSIVE, PROPRIETARY PRINTED CIRCUIT BOARDS!
A CHILD CAN FOLLOW OUR SCHEMATICS!



CHILLERS • SELF - CONTAINED AIR COOLED - EXPLOSION PROOF EXTREME DUTY FOR UP TO 105°F SEAWATER!

OVER-THE-COUNTER COMPONENTS SLOWLY EVOLVED DESIGN AND COMPONENT SELECTION OVER MANY YEARS OF EXPERIENCE.



Air Cooled Rooftop Units By RVP Coleman 13,500 BTUs With Heat, Install Kit And Ceiling Assembly For Only \$929.95



Made With Pride In The USA!
International Distributor Fernstrum Keel Coolers & Sen-Dure Heat Exchangers

Phone: 772-283-1609
Fax: 772-283-4611
Watts: 800-316-6426
Flagship Marine, Inc.
2427 SE Dixie Hwy.
Stuart, FL 34996
flagshipmarine.com
sales@flagshipmarine.com



www.CertifiedSales.com
www.YachtSalvage.com



48' Robertson & Caine 2017 (Insurance Salvage) YS180101



52' Fairline 2004 (Brokerage) YS180056



41' Robertson & Caine 2017 (Insurance Salvage) YS180140



43' Robertson & Caine 2016 (Insurance Salvage) YS180117



98' Burger 1989 (Insurance Salvage) YS180050



36' Edgewater 2016 (Insurance Salvage) YS180078

We Transport Boats Too! www.CertifiedMarineTransport.com

For More Information Please Call One of Our Offices
Warwick, RI (401) 732-6300 * Charleston, SC (843) 789-0357
Mendon, MA (508) 478-0200 * St. George, SC (843)-563-9199

Boat For Sale

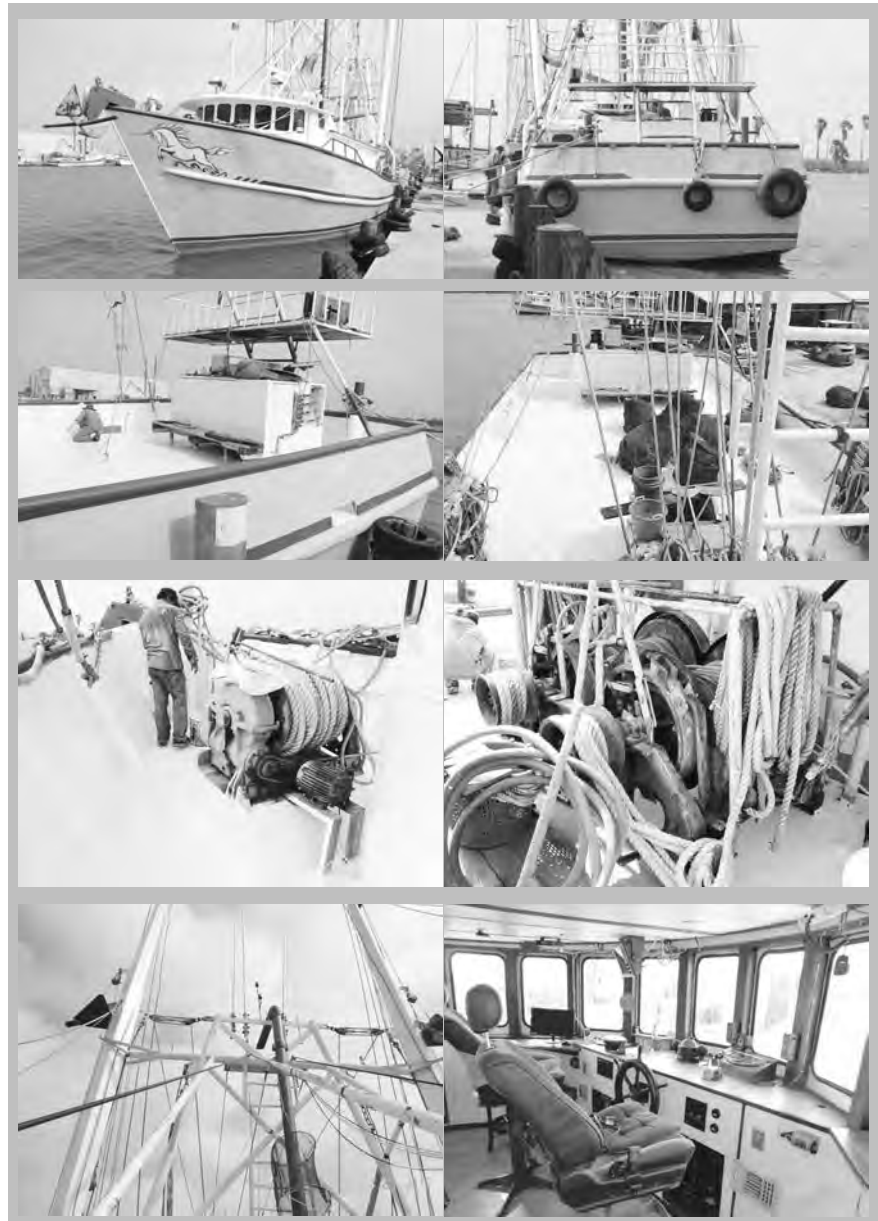

95' x 24' x 12.2' • Master Boat Builders
Recent Drydock and Engine Rebuild
All Licenses - Excellent Shape • CAT 3412 • Ready To Fish

(713) 409-0973 • \$550 K

COOSA Composite Panels
COMPOSITES, LLC

GET THE WOOD OUT!
Structural panels made of high-density, polyurethane foam reinforced with layers of fiberglass. Non-rotting, corrosion and UV resistant, lightweight, high-strength, low maintenance!

SEARCH# SGW-



STRONGWELL

Fiberglass Structural Shapes & Plates
Use in place of plywood!
High density, polyurethane foam, reinforced with layers of fiberglass strands throughout. Lightweight, non-rotting.

SEARCH# CSA-



HMM MAINE

HAMILTON MARINE

800-639-2715
hamiltonmarine.com

FREEMAN MARINE EQUIPMENT, INC. **Cast Aluminum Commercial Hatches**
Fast acting, flush, watertight, easily installed.

15" x 24" **\$649⁹⁹**
SAVE \$170
Reg 819.99 FMN-2433-0002 Order# 754527

24" x 24" **\$1149⁹⁹**
SAVE \$250
Reg 1399.99 FMN-2424-0002 Order# 754529



Anchor Inspection Hatches
Anodized Aluminum with Stainless Steel Flange **Many Sizes Available!**

Search HM-H

FROM \$339⁹⁹



BOMAR BOWNE **Cast Aluminum Commercial Hatches**
Flush, watertight, 4-dog system, opens from the outside only.

15" x 24" **\$529⁹⁹**
SAVE \$90
Reg 619.99 BOM-C41524-0 Order# 104612

24" x 24" **\$899⁹⁹**
SAVE \$130
Reg 1029.99 BOM-C42424 Order# 104619



BOMAR BOWNE **Tread Plate Access Hatch**
High quality 5-bar marine grade, anodized aluminum tread plate with 12-gauge 316 stainless steel frames. Wrench sold separately.

Search# BOM-S4

FROM \$409⁹⁹



Commercial Bumper
Black. Up to 60 ft lengths.
2-1/8" Base Width, 2" High, 7/16" Wall Thickness
DAM-DB-50 **\$7⁹⁹ FT**
Order# 107117

3-1/8" Base Width, 2-7/8" High, 11/16" Wall Thickness
DAM-DB-75 **\$15⁹⁹ FT**
Order# 107128

Insert Strips and Molded Corners Available

Strip inserts here. Sold in lengths up to 10'



Fan Nose Bumper
Black. Up to 60 ft lengths.

2-1/2"W x 3" OD, 5/8" Wall Thickness
DAM-DB-503 **\$16⁹⁹ FT**
Order# 148198

3-3/4"W x 4-1/2" OD, 3/4" Wall Thickness
DAM-DB-504 **\$23⁹⁹ FT**
Order# 147124



LED Engine Room Light
180° beam angle, surface mount (hardware included). Cool white bulbs. IP-68 protection. 13" L x 2-3/4" W x 7/8" H.

SCANDVIK



Part#	Description	Order#	SELL
SCA-41388	12V, 36 LEDs	755323	59.99
SCA-41389	10-30V, 50 LEDs	754596	97.99

Noise Reduction Sheets
Engine room noise control. Reinforced metallized polyester film facing with adhesive backing. 32" x 54" sheets.

1" Thick Sound Absorber
HMQ-SA3254M1 **\$84⁹⁹**
Order# 154807

Sound Barrier Composite

Part#	Thickness	Order#	SELL
HMQ-SBC3254M1	1"	154810	102.99
HMQ-SB3254M2	2"	767088	134.99



Exhaust Wrap
Made from fiberglass. Contains no asbestos. Sold in 100' rolls.

Best Seller!

Part#	Size	Order#	SELL
HM-EW2	2" x 1/16"	117646	24.49
HM-EW3	3" x 1/16"	117648	35.99
HM-EW4	4" x 1/16"	117649	46.99



xtreme Control Cables
Patented Splined Core provides easy movement and minimal lost motion, CCX633 Series 4" minimum bend radius, CCX433 Series 5" minimum bend radius. Suitable for long runs, twin stations or difficult routings with multiple cable bends.

33c and 43c Series, 6'-50' lengths

SEASTAR SOLUTIONS



Fuel Hose Feed and Fill

SAE J1527-USCG Type A1-15 Fuel Feed line
Low perm and alcohol resistant
Search# HMH-368

SAE J1527-USCG Type A2 Fuel Fill/Vent line
Search# HMH-350

SHIELDS



Series 250 Water/Exhaust Flex Marine Exhaust

Heavy wall with double helical wire between 4 spirals. Resists panting, collapse, heat, ozone, and exhaust fumes. Excellent flexibility and bend radius. Meets or exceeds USCG and ABYC recommendations. For intake and exhaust.
Search# HMH-250

SHIELDS



COMMERCIAL SUPPLIES

PORTLAND ROCKLAND SEARSPORT SOUTHWEST HARBOR JONESPORT

Typographical errors are unintentional and subject to correction.

HM MAINE HAMILTON MARINE

800-639-2715
hamiltonmarine.com

Inflatable Mooring Buoys

Polyform
U.S.

Made from high quality, durable materials. Unique vinyl valving system. Search# POL-A

Starting At
\$27⁹⁹



"Little Vicky" Net & Twine Knife

3.25" Serrated Blade. The best rope and twine knife available. Maine fishermen keep them handy to cut away tangled gear and potentially save their lives.



\$6⁹⁹ each \$77⁹⁹ dozen

SAB-40603
Order# 165434

RIGID High Performance LED Lights

Patented specter and hybrid optics allow for multiple combinations of flood and spot lighting. High purity aluminum housing. Superior light with ultra low power consumption.

Search# RIL-



Starting At
\$113⁹⁹

KENT Type I Offshore Life Vest

USCG Approved with reflective tape, light loop and whistle attachment.

\$32⁹⁹



Adult Universal
PFD-1A
Order# 748930

Anti-Fatigue Mats

2-Sided Interlocking Design, 1/2" thick, 3' x 3' mat. 100% re-vulcanized rubber.

SAVE \$4⁴⁹

\$14⁵⁰

Reg 18.99
HTV-179873
Order# 754535



SPECIAL! BEST DEALS ON ROPE!

3-Strand Nylon

High-tenacity white nylon multifilament fiber. Four-stage construction produces a torque-balanced rope with medium lay. Meets or exceeds Cordage Institute, US and Canadian Military standards.



600 ft Spools

Size	Order#	Tensile Strength	Ft Price per Reel	600' Reel
3/8"	118628	3700 lbs	0.17	104.46
7/16"	118630	5000 lbs	0.22	131.75
1/2"	118631	6400 lbs	0.31	184.86
5/8"	118632	10400 lbs	0.49	292.72
3/4"	118633	14200 lbs	0.69	416.43
7/8"	118634	17280 lbs	0.96	578.97
1"	118635	25000 lbs	1.16	711.45
1-1/8"	118636	33000 lbs	1.43	856.64
1-1/4"	118637	37500 lbs	1.75	1047.76
1-1/2"	118639	53000 lbs	2.43	1457.77

Poly Plus Rope

High-tenacity polyester with polypropylene core, medium lay, good strength/low stretch, good abrasion resistance, excellent UV resistance. White with orange tracers.



600 ft Spools

Size	Order#	Tensile Strength	Ft Price per Reel	600' Reel
3/8"	118655	3200 lbs	0.15	91.46
7/16"	118656	3900 lbs	0.18	118.58
1/2"	118657	5400 lbs	0.25	149.66
5/8"	118658	7200 lbs	0.39	231.61
3/4"	118659	9800 lbs	0.54	326.50
7/8"	118660	13500 lbs	0.76	455.27
1"	118661	17000 lbs	0.88	526.06
1-1/8"	118662	21000 lbs	1.09	654.11
1-1/4"	118663	25000 lbs	1.34	806.39
1-1/2"	118664	41000 lbs	1.89	1135.01

Electric Rope Cutting Guns

100 Watts

\$32⁹⁹

PUR-15463
Order# 127675

Heavy Duty
120 Watts

\$39⁹⁹

PUR-15463HD
Order# 735613



WE MARK AND SWAGE WIRE!



Galvanized or Stainless Steel wire, from 1/4" to 1" diameter. We hand and machine (commercial) swage wire and mark wire for fishermen the old fashioned way.

KENT Premium Adult Universal Survival Suit

High visibility yellow inflatable head pillow, face mask, mitts and ankle adjustments. Removable head pillow. Articulated arms for easier donning. Includes buddy line and whistle.

USCG APPROVED

\$249⁹⁹

KNT-1540-AU
Order# 753274



IMPERIAL Adult Universal Cold Water Immersion Suit

Three fingered mitt. Wide legs for easy donning. Includes whistle and storage bag.

USCG APPROVED

\$269⁹⁹

RVS-1409A
Order# 743829



KENT In-Sight Offshore Automatic/Manual Inflatable PFD

USCG APPROVED Type V with Type II Performance

Heavy-duty 420 denier nylon shell. Neoprene comfort collar. SOLAS grade reflective tape. In-Sight window shows armed status. Full 35 lbs buoyancy.

LIMITED QUANTITIES!

\$99⁹⁹

Reg 149.99

Color Order#
Orange 752862
Red 761645

SAVE \$50



GME ACCUSat™ EPIRBs

406 MHz. 6 Year Non-Haz Mat battery, 6 Year warranty. Featuring a stainless steel antenna. USCG/GMDSS Approved.

6 Year Battery!

Cat II Manual
Order# 731676

\$349⁹⁹

Cat I Auto
Order# 731678

\$469⁹⁹



Polyurethane Steel Toe Boots

14" High. Very comfortable and light weight polyurethane boots with steel toe cap. Green. GYC-GCT-GR

\$142⁹⁹



pair

Order# Size
755534 9
755535 10
755536 11
755537 12
755707 13



GRUNDENS Foul Weather Gear

HUGE SELECTION IN STOCK!

Search# GRD-



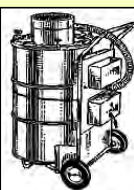

Get a "WiseASH" attitude!
 #RM-97 incinerator for burning Non-Haz oily wastes, oil filters, boxes, sorbents/rags, waste oil etc.
Burns Clean & Smoke Free!
 "The SuperCharged Burn Barrel!"
 SkimOil Inc. www.wiseash.com
 (314) 579-9755 • fax (314) 558-9253

MARINE SANITATION DEVICE Economy Type II MSD

USCG Approved 4/12/16/32 man sizes Fits anywhere
 Modular Design compact/low profile In STOCK Now!!



Economy Type II MSD Got Poop?
 EZ Install & EZ Ops
"The Poop Plant"

www.thetankMSD.com • SkimOil Inc. (314) 579-9755

TWIN DISC
 Marine Gears, Torque-Converters - ALL Supplier & Rebuilder "Since 1982"
www.RMIservices.com
 (504) 347-4361

NO DISCHARGE ZONE? Got Bilge water? No problem!
 BilgeVAP eliminates your water!



ZERO LIQUID DISCHARGE
Bubba Proof
 No moving parts Electric / 4-12 GPH
 SkimOil Inc. Call (314) 579-9755
 BilgeVAP evaporates your water away
www.NoDischargeZone.com

Ever Get Bad Fuel? Get The Fuel Purifier Simply Removes Bulk Free Water Heavy Particulates
 How About Just Cleaner Fuel?
FILTERLESS FILTER - BUBBA PROOF
 EZ to install and use - sizes for ALL diesel engines
 SkimOil Inc. (314) 579-9755 - www.thefuelpurifier.com

Oily Bilge Filters
 Sizes for all boats Simple Inline Filter Works With Any Pump
 Overboard oil prevention system 1/10 the size and cost of oil water separator
www.TheBilgeFilter.com - (314) 579-9755

Check Out Our Classified Ads
 Starting on Page 18

FIBERGLASS SUPPLIES

Epoxy, Vinylester, Polyester Gelcoats, Barrier Coats
 FG Laminate Angle & Panels Carbon Fiber, Kevlar
 Fairing & Bonding Compounds Marine Plywood, Core & More!

DURATEC **Divinycell H**
 The High Performance Core
CARBON CORE
 HONEYCOMB CORE
 Technical Assistance 800-231-6537
lbiadmin@lbicorp.com
office@lbicorp.com
www.lbifiberglass.com



Offshore Oil Rigs & Marina WINDSOCKS

FACTORY DIRECT
 IN STOCK AND READY FOR IMMEDIATE SHIPMENT
AIRPORT WINDSOCK CORPORATION
 1-800-579-5135 952-890-9214
www.airportwindsocks.com

FOR SALE OR RENT



Army Bridge Boats
 27' x 8' Twin Diesel GM 353, 3-1 Trans, 25 x 19 Prop.
 For Location & Price
(916) 539-8199 or
osmsinc@gmail.com
 Trailers May Be Available Separate

WWW.BOATWINDOWS.BIZ
B & J Aluminum Windows Inc
 1-800-621-1381
sillycajun@aol.com
 Made In USA

Serving Both Coasts Of The United States And The Gulf Of Mexico

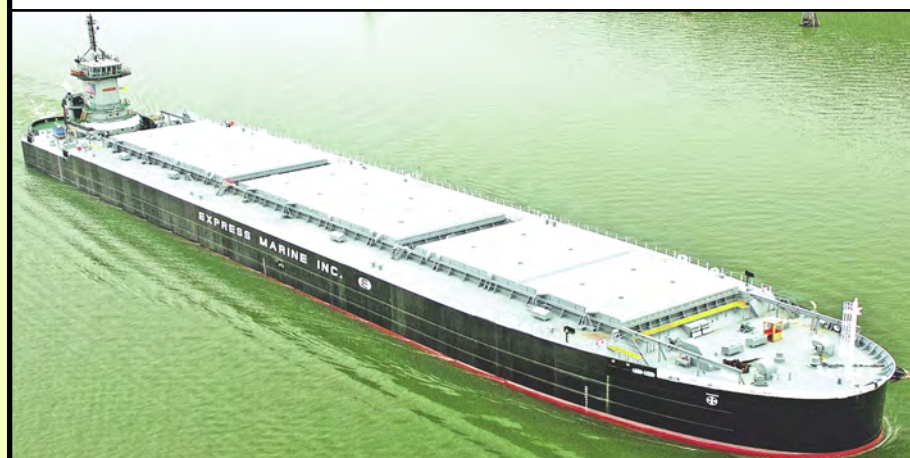

Vessels Built Over 70 Years Of Fabrication Include: Double Hull Tank Barges, Hydraulic Dump Scows, Deck Cargo Barges, ATB Barges, Ro-Ro Barges And Many Custom Vessels.

GUNDERSON MARINE
 A GREENBRIER COMPANY
 Call Chuck Garman At Gunderson Marine (800) 253-4350
 Call Chris Cole At Our Gulf Coast Office (504) 722-3526
 4350 NW Front Avenue, Portland, Oregon 97210

COMMERCIAL ALUMINUM JETBOATS
SMOKY MOUNTAIN JETBOATS
 12 passenger COI - PARTIALLY PROTECTED
 25 passenger COI - LIMITED COASTWISE
smokymountainjetboats.com
 1828 488 0522 - 1838 900 9091



NYS MARINE HIGHWAY TRANSPORTATION CO., LLC
WWW.NYSMARINEHIGHWAY.COM
SHIP BY CANAL

FABRICATED PRODUCTS

DREDGES, DEAD SHIPS & CONTRACTORS EQUIPMENT

PROJECT CARGO

WE CAN TOW YOUR EQUIPMENT BETWEEN THE EAST COAST & GREAT LAKES VIA THE NYS CANAL SYSTEM
QUOTES ROB (518) 365-3305 rob@nysmarinehighway.com

Commercial-Duty Walker AIRSEPS

The NEW Standard for Diesel Breathing Systems Used in Today's Workboats.

Fleet Supply Warehouse, Inc.
 205 Venture Blvd., Houma, LA 70360
 Tel: 985.868.0430 Fax: 985.868.0436

Your Louisiana Headquarters for Walker Air Filters and New CCE Replacement Elements.

WALKER AIRSEP
 Walker Engineering
www.walkerairsep.com

LED FLOODLIGHTS
 Commercial Duty • Marine Grade
 10Watt, 30Watt, 50Watt & 80Watt

GREEN GENERATION LEADING-EDGE TECHNOLOGY
 Low Maintenance and Low Power Consumption
 Up to 85% less power when compared to Halogen Lights
 Low Operating Temperature and Low UV Output
 Vibration and Shock Resistant Design

Grey or White Double Power Coated Aluminum Housing
 Marine Grade 316 Stainless Steel Hardware and Bracket
 Water Resistant IP 67 Rating UL/CE and SAA Compliant
 2 Year Limited Warranty

3900 Kelvin Natural White LED Color Temperature
 >80 CRI - Color Rendering Index
 130 Lumens per Watt
 100v-305vac 50-60Hz or 10-30vdc Input Power

NEW FLHQ SERIES
 80Watt & 120Watt LED FLOOD LIGHTS 130 lumens per Watt
 Simple to change 50°, 90° & 120° Beam Angle Lenses

The LED Robust Tri-Proof Light is designed to replace fluorescent fixtures in applications where long life and low power consumption are important considerations.
 Available in 600mm, 2ft 30Watt and 1200mm, 4ft 60Watt
 Large Beam Angle 230°
 CRI - Color Rendering Index of >85CRI provides excellent color rendering and natural light appearance
 Long service life ensures low operating costs and reduces maintenance costs
 Low profile fitting
 High impact cover IK10
 5 years limited warranty

OCEANUS - LED MARINE UTILITY LIGHT
 The Oceanus LED Utility light fixture is designed to replace fluorescent light fixtures in applications where long life, minimal maintenance, and low power consumption are important considerations.
 A 3900K Natural White color is used to achieve the best CRI and there are versions with an added red or blue color circuit for night time illumination.
 The fixture can be flush mounted or surface mounted with the supplied bezel.
 Available in 85v-265vac, 10v-30vdc and a dual circuit 85v-265vac + 10v-30vdc.

NEW!

2520 Lumens in Total

E-LED LIGHTING Inc.
 PHONE: (561) 845-7460, FAX: (561) 214-4928
info@E-LEDLighting.com, www.E-LEDLighting.com