



NSS **NORTHEAST**
SITE SOLUTIONS
Turnkey Wireless Development

Northeast Site Solutions
Denise Sabo
4 Angela's Way, Burlington CT 06013
203-435-3640
denise@northeastsitesolutions.com

February 16, 2023

Members of the Siting Council
Connecticut Siting Council
Ten Franklin Square
New Britain, CT 06051

RE: Tower Share Application
36 Ayer Road, Franklin CT 06254
Latitude: 41.64580
Longitude: -72.12829
Site #: CT02219-S_BOBOS00591A_SBA_DISH

Dear Ms. Bachman:

This letter and attachments are submitted on behalf of Dish Wireless LLC. Dish Wireless LLC plans to install antennas and related equipment to the tower site located at 36 Ayer Road, Franklin, Connecticut.

Dish Wireless LLC proposes to install three (3) 600/1900 MHz 5G antennas at the 125-foot level of the existing 180-foot monopole tower, one (1) coax cable will also be installed. Dish Wireless LLC equipment cabinets will be placed within a 7' x 5' lease area within the fenced compound. Included are plans by B+T, dated February 13, 2023, Exhibit C. Also included is a structural analysis prepared by TES, dated January 27, 2023, confirming that the existing tower is structurally capable of supporting the proposed equipment. Attached as Exhibit D. The facility was originally approved by the Town of Franklin, although efforts to retrieve a copy of the decision have been unsuccessful. A tower extension was subsequently approved by the Connecticut Siting Council, Petition No. 781 on August 31, 2006. Please see attached Exhibit A.

Please accept this letter as notification pursuant to Regulations of Connecticut State Agencies 16-50aa, of Dish Wireless LLC intent to share a telecommunications facility pursuant to R.C.S.A. 16-50j-88. In accordance with R.C.S.A., a copy of this letter is being sent to Charles Grant, First Selectman, and Ronald Chalecki Zoning Enforcement Officer for the Town of Franklin, as well as the tower owner (SBA) and property owner (David Ayer).

The planned modifications of the facility fall squarely within those activities explicitly provided for in R.C.S.A. 16-50j-89.

1. The proposed modification will not result in an increase in the height of the existing structure. The top of the existing tower is 180-feet and the Dish Wireless LLC antennas will be located at a center line height of 125-feet.
2. The proposed modifications will not result in an increase of the site boundary as depicted on the attached site plan.



3. The proposed modifications will not increase noise levels at the facility by six decibels or more, or to levels that exceed local and state criteria. The incremental effect of the proposed changes will be negligent.

4. The operation of the proposed antennas will not increase radio frequency emissions at the facility to a level at or above the Federal Communications Commission safety standard. The combined site operations will result in a total power density of 3.80% as evidenced by Exhibit F.

Connecticut General Statutes 16-50aa indicates that the Council must approve the shared use of a telecommunications facility provided it finds the shared use is technically, legally, environmentally, and economically feasible and meets public safety concerns. As demonstrated in this letter, Dish Wireless LLC respectfully submits that the shared use of this facility satisfies these criteria.

A. Technical Feasibility. The existing monopole has been deemed structurally capable of supporting Dish Wireless LLC proposed loading. The structural analysis is included as Exhibit D.

B. Legal Feasibility. As referenced above, C.G.S. 16-50aa has been authorized to issue orders approving the shared use of an existing tower such as this monopole tower in Franklin. Under the authority granted to the Council, an order of the Council approving the requested shared use would permit Dish Wireless LLC to obtain a building permit for the proposed installation. Further, a Letter of Authorization is included as Exhibit G, authorizing Dish Wireless LLC to file this application for shared use.

C. Environmental Feasibility. The proposed shared use of this facility would have a minimal environmental impact. The installation of Dish Wireless LLC equipment at the 125-foot level of the existing 180-foot tower would have an insignificant visual impact on the area around the tower. Dish Wireless LLC ground equipment would be installed within the existing facility compound. Dish Wireless LLC shared use would therefore not cause any significant alteration in the physical or environmental characteristics of the existing site. Additionally, as evidenced by Exhibit F, the proposed antennas would not increase radio frequency emissions to a level at or above the Federal Communications Commission safety standard.

D. Economic Feasibility. Dish Wireless LLC will be entering into an agreement with the owner of this facility to mutually agreeable terms. As previously mentioned, the Letter of Authorization has been provided by the owner to assist Dish Wireless LLC with this tower sharing application.

E. Public Safety Concerns. As discussed above, the tower is structurally capable of supporting Dish Wireless LLC proposed loading. Dish Wireless LLC is not aware of any public safety concerns relative to the proposed sharing of the existing tower. Dish Wireless LLC intentions of providing new and improved wireless service through the shared use of this facility is expected to enhance the safety and welfare of local residents and individuals traveling through Franklin.

Sincerely,

Denise Sabo

Denise Sabo
Mobile: 203-435-3640
Fax: 413-521-0558
Office: 4 Angela's Way, Burlington CT 06013
Email: denise@northeastsitesolutions.com



NSS **NORTHEAST**
SITE SOLUTIONS

Turnkey Wireless Development

Attachments

Cc: Charles Grant - First Selectman
Franklin Town Hall
7 Meetinghouse Hill Rd.
Franklin, CT 06254

Ronald Chalecki - Zoning Enforcement Officer
Franklin Town Hall
7 Meetinghouse Hill Rd.
Franklin, CT 06254

David Ayer - Property Owner
131 Plain Hill Road
PO Box 16
Franklin, CT 06254

SBA - Tower Owner

Exhibit A

Original Facility Approval

Petition No. 781
Cellco Partnership d/b/a Verizon Wireless
36 Ayer Road, Franklin, Connecticut
Staff Report
August 31, 2006

On July 24, 2006, Cellco Partnership d/b/a Verizon Wireless (Cellco) submitted a petition to the Connecticut Siting Council (Council) for a declaratory ruling that no Certificate of Environmental Compatibility and Public Need is required for the extension of an existing wireless telecommunications tower located at 36 Ayer Road in Franklin, Connecticut. On August 23, 2006, Council member Philip Ashton and Council staff member Robert Mercier met with Cellco representative Kenneth Baldwin at the site to review this petition.

Cellco proposes to place a 30-foot extension on a 150-foot monopole owned by SBA, Inc. The existing monopole was constructed in 2001 as a “spec” tower and has not accommodated any wireless provider to date. The monopole and foundation were originally designed and constructed to accommodate a 30-foot extension. A fenced compound is located at the base of the tower. Utilities are installed to the compound.

Cellco proposes to install a 30-foot extension on the monopole. Cellco would install 12 panel antennas at a centerline height of 177 feet above ground level. The overall height of the facility would not exceed 180 feet with antennas. The tower is structurally capable of supporting the extension. No aircraft hazard lighting and/or marking of the tower would be required.

Cellco would install a 12-foot by 30-foot equipment shelter at the base of the tower. The shelter would contain a back-up generator. No expansion of the existing fenced compound would be required.

The tower would provide continuous coverage to Route 32 in Franklin. Any reduction in antenna height would result in a coverage gap on Route 32 between the existing site and an adjacent facility to the south.

The site is located in a rural area. Although the area immediately north of the tower site is residentially developed, heavy tree cover would obscure the facility. The existing tower is visible from open areas approximately 0.75 to 1.9 miles southeast of the site. The visibility impact of the extended tower to these areas would be minimal.

Exhibit B

Property Card

The Assessor's office is responsible for the maintenance of records on the ownership of properties. Assessments are computed at 70% of the estimated market value of real property at the time of the last revaluation which was 2018.



Franklin CONNECTICUT

Information on the Property Records for the Municipality of Franklin was last updated on 7/26/2022.



Parcel Information

Location:	36 AYER RD	Property Use:	Residential	Primary Use:	MobileHomes
Unique ID:	A1011000	Map Block Lot:	11 7	Acres:	129.2500
490 Acres:	126.50	Zone:	R120	Volume / Page:	105/ 730
Developers Map / Lot:		Census:			

Value Information

	Appraised Value	Assessed Value
Land	227,440	74,200
Buildings	17,458	12,220
Detached Outbuildings	201,944	141,360
Total	446,842	227,780

Owner's Information

Owner's Data

AYER DAVID L
131 PLAIN HILL RD
FRANKLIN, CT 06254

Building 1

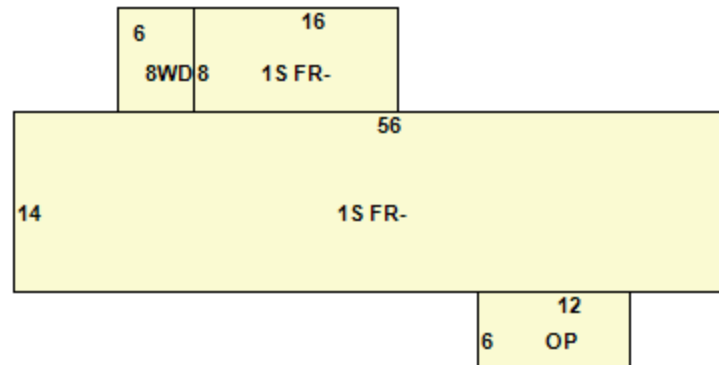

Building Use:	Mobile Home	Style:	Mobile Home	Living Area:	912
Stories:	1.00	Construction:	Steel	Year Built:	1980
Total Rooms:	4	Bedrooms:	2	Full Baths:	1
Half Baths:	0	Fireplaces:	1	Heating:	Forced Hot Air

Fuel:	Oil	Cooling Percent:	0	Basement Area:	0
Basement Finished Area:	0	Basement Garages:	0	Roof Material:	Metal
Siding:	Aluminum Siding	Units:			

Special Features

Attached Components

Type:	Year Built:	Area:
Wood Deck	1980	48
Open Porch	1980	72

Detached Outbuildings

Type:	Year Built:	Length:	Width:	Area:
Site Value	1980	0.00	0.00	1
Patio	2016	12.00	18.00	216
Cell Tower	2001	0.00	0.00	1

Owner History - Sales

Owner Name	Volume	Page	Sale Date	Deed Type	Sale Price
AYER DAVID L	0105	0730	07/19/2021	Probate	\$0
AYER ANNE B LIFE USE	0087	0821	12/22/2011		\$0
AYER ANNE B LIFE USE	0086	0895	03/30/2011		\$0
AYER ANNE B LIFE USE	0084	0205	11/23/2009		\$0
AYER ANNE B LIFE USE	0075	1120	03/06/2006		\$0
AYER ANNE B LIFE USE	0075	1059	02/22/2006		\$0
AYER ANNE B LIFE USE	0069	0758	11/18/2003		\$0
AYER ANNE & AYER JOHN	0034	0259	09/20/2002		\$0
AYER EUGENE + ANNE + JOHN	0034	0259	09/15/1986		\$0

Building Permits

Permit Number	Permit Type	Date Opened	Reason
208-22	Other	02/15/2022	KMM TELECOMUNICATION ANT UPGRADE
15-19B	Deck	08/10/2015	8 X 16 COVERED POARCH
91506		09/19/2006	12x30 SHELTER+ANTENNA'S
2135		11/17/2001	
2127		10/20/2001	GATED+LOCKED

36 AYER ROAD

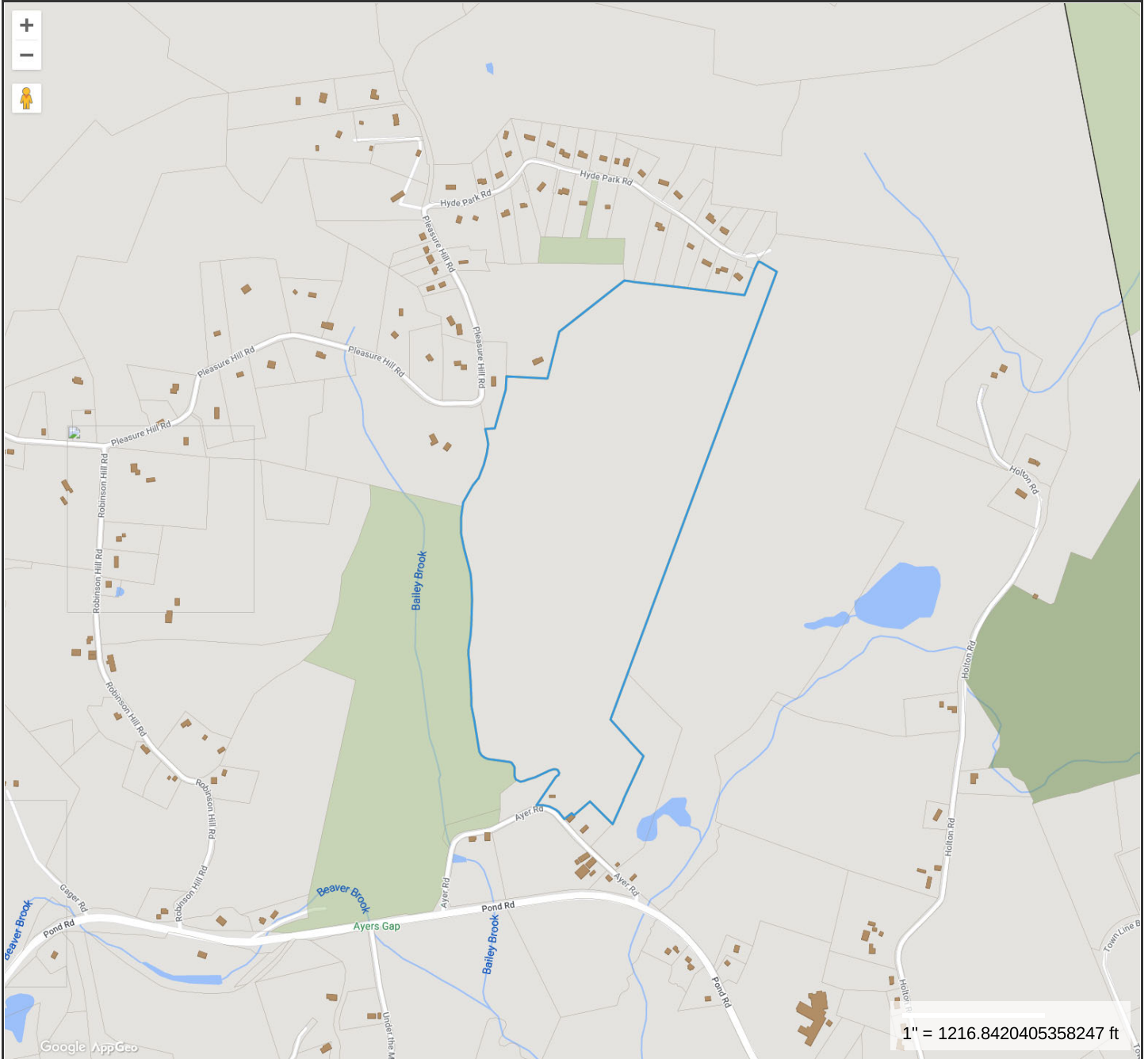

Property Information

Property ID 53-11-7
Location 36 AYER RD
Owner AYER DAVID L



**MAP FOR REFERENCE ONLY
 NOT A LEGAL DOCUMENT**

SCCOG makes no claims and no warranties, expressed or implied, concerning the validity or accuracy of the GIS data presented on this map.

Geometry updated 05/31/2017
 Data updated 05/04/2021

Print map scale is approximate. Critical layout or measurement activities should not be done using this resource.

Exhibit C

Construction Drawings



DISH Wireless L.L.C. SITE ID:
BOBOS00591A

DISH Wireless L.L.C. SITE ADDRESS:
**36 AYER ROAD
NORTH FRANKLIN, CT 06254**

SCOPE OF WORK
THIS IS NOT AN ALL INCLUSIVE LIST. CONTRACTOR SHALL UTILIZE SPECIFIED EQUIPMENT PART OR ENGINEER APPROVED EQUIVALENT. CONTRACTOR SHALL VERIFY ALL NEEDED EQUIPMENT TO PROVIDE A FUNCTIONAL SITE. THE PROJECT GENERALLY CONSISTS OF THE FOLLOWING:
TOWER SCOPE OF WORK: <ul style="list-style-type: none"> • INSTALL (3) PROPOSED PANEL ANTENNAS (1 PER SECTOR) • INSTALL (1) PROPOSED ANTENNA PLATFORM MOUNT • INSTALL PROPOSED JUMPERS • INSTALL (6) PROPOSED RRUs (2 PER SECTOR) • INSTALL (1) PROPOSED OVER VOLTAGE PROTECTION DEVICE (OVP) • INSTALL (1) PROPOSED HYBRID CABLE
GROUND SCOPE OF WORK: <ul style="list-style-type: none"> • INSTALL (1) PROPOSED METAL PLATFORM • INSTALL (1) PROPOSED ICE BRIDGE • INSTALL (1) PROPOSED PPC CABINET • INSTALL (1) PROPOSED EQUIPMENT CABINET • INSTALL (1) PROPOSED POWER CONDUIT • INSTALL (1) PROPOSED TELCO CONDUIT • INSTALL (1) PROPOSED TELCO-FIBER BOX • INSTALL (1) PROPOSED GPS UNIT • INSTALL (1) PROPOSED FIBER NID (IF REQUIRED)

SITE INFORMATION	PROJECT DIRECTORY
PROPERTY OWNER: AYER DAVID L ADDRESS: 131 PLAIN HILL RD FRANKLIN, CT 06254	APPLICANT: DISH Wireless L.L.C. 5701 SOUTH SANTA FE DRIVE LITTLETON, CO 80120
TOWER TYPE: MONOPOLE	TOWER OWNER: SBA COMMUNICATAIONS CORP. 8051 CONGRESS AVENUE BOCA RATON, FL 33487 (800) 487-7483
TOWER CO SITE ID: CT02219-S	SITE DESIGNER: B+T GROUP 1717 S. BOULDER AVE, SUITE 300 TULSA, OK 74119 (918) 587-4630
TOWER APP NUMBER: 167063	SITE ACQUISITION: DAVE EVANS devans@sbasite.com
COUNTY: NEW LONDON	CONST. MANAGER: CHAD WILCOX chad.wilcox@dish.com
LATITUDE (NAD 83): 41° 38' 44.89" N 41.64580244	RF ENGINEER: ARVIN SEBASTIAN arvin.sebastian@dish.com
LONGITUDE (NAD 83): 72° 7' 41.86" W -72.12829378	
ZONING JURISDICTION: TOWN OF FRANKLIN	
ZONING DISTRICT: RESIDENTIAL (R120)	
PARCEL NUMBER: 53-11-7	
OCCUPANCY GROUP: U	
CONSTRUCTION TYPE: II-B	
POWER COMPANY: EVERSOURCE	
TELEPHONE COMPANY: AT&T	



5701 SOUTH SANTA FE DRIVE
LITTLETON, CO 80120



8051 CONGRESS AVENUE
BOCA RATON, FL 33487



1717 S. BOULDER
SUITE 300
TULSA, OK 74119
PH: (918) 587-4630
www.btgrp.com

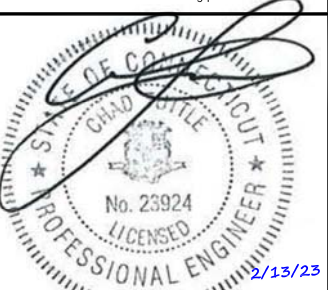

MTS ENGINEERING, PLLC.
BER-2386985
Expires 3/31/23

IT IS A VIOLATION OF LAW FOR ANY PERSON, UNLESS THEY ARE ACTING UNDER THE DIRECTION OF A LICENSED PROFESSIONAL ENGINEER, TO ALTER THIS DOCUMENT.

DRAWN BY: MEH	CHECKED BY: RMC	APPROVED BY: RMC
---------------	-----------------	------------------

RFDS REV #: 0

CONSTRUCTION DOCUMENTS

SUBMITTALS		
REV	DATE	DESCRIPTION
A	11/11/21	ISSUED FOR REVIEW
0	7/5/22	ISSUED FOR CONSTRUCTION
1	1/25/23	ISSUED FOR CONSTRUCTION
2	2/13/23	ISSUED FOR CONSTRUCTION

A&E PROJECT NUMBER
149438.001.01

DISH Wireless L.L.C.
PROJECT INFORMATION
BOBOS00591A
36 AYER ROAD
N FRANKLIN, CT 06254

SHEET TITLE
TITLE SHEET

SHEET NUMBER
T-1

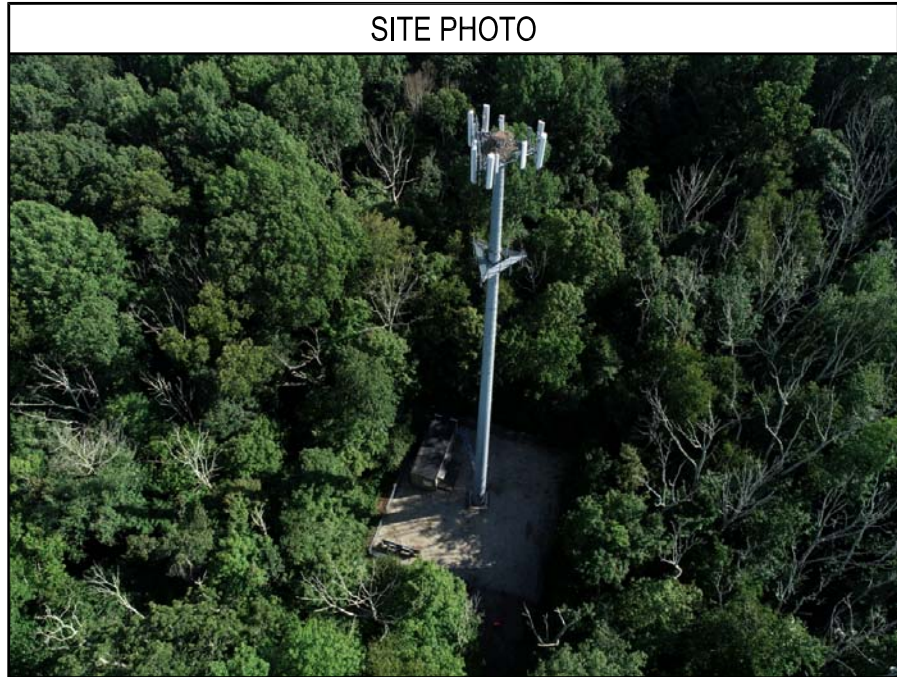

UNDERGROUND SERVICE ALERT CBYD 811
UTILITY NOTIFICATION CENTER OF CONNECTICUT
(800) 922-4455
WWW.CBYD.COM

CALL 2 WORKING DAYS UTILITY NOTIFICATION PRIOR TO CONSTRUCTION

GENERAL NOTES

THE FACILITY IS UNMANNED AND NOT FOR HUMAN HABITATION. A TECHNICIAN WILL VISIT THE SITE AS REQUIRED FOR ROUTINE MAINTENANCE. THE PROJECT WILL NOT RESULT IN ANY SIGNIFICANT DISTURBANCE OR EFFECT ON DRAINAGE, NO SANITARY SEWER SERVICE, POTABLE WATER, OR TRASH DISPOSAL IS REQUIRED AND NO COMMERCIAL SIGNAGE IS PROPOSED.

11"x17" PLOT WILL BE HALF SCALE UNLESS OTHERWISE NOTED

CONTRACTOR SHALL VERIFY ALL PLANS, EXISTING DIMENSIONS, AND CONDITIONS ON THE JOB SITE, AND SHALL IMMEDIATELY NOTIFY THE ENGINEER IN WRITING OF ANY DISCREPANCIES BEFORE PROCEEDING WITH THE WORK.

DIRECTIONS

DIRECTIONS FROM BRADLEY INTERNATIONAL AIRPORT:
CONTINUE TO EAST GRANBY, HEAD NORTH TOWARD BRADLEY INTERNATIONAL AIRPORT, SLIGHT LEFT ONTO BRADLEY INTERNATIONAL AIRPORT, CONTINUE STRAIGHT, TAKE I-91 S, I-291 E AND I-384 TO US-6 E IN BOLTON, CONTINUE ONTO BRADLEY INTERNATIONAL AIRPORT CON, CONTINUE ONTO CT-20 E/BRADLEY INTERNATIONAL AIRPORT CON, TAKE THE EXIT ONTO I-91 S TOWARD HARTFORD, TAKE EXIT 35A FOR I-291 TOWARD MANCHESTER, CONTINUE ONTO I-291 E, TAKE THE I-384 E EXIT, CONTINUE ONTO I-384, CONTINUE ONTO US-44 E/US-6 E, CONTINUE ON US-6 E. TAKE CT-66 AND CT-32 S/WINDHAM RD TO HYDE PARK RD IN FRANKLIN, KEEP RIGHT AT THE Y JUNCTION TO CONTINUE ON US-6 E, FOLLOW SIGNS FOR WILLIMANTIC/PROVIDENCE, CONTINUE STRAIGHT ONTO CT-66, TURN RIGHT ONTO BRIDGE ST, TURN LEFT ONTO MOUNTAIN ST, TURN LEFT ONTO PLEASANT ST, CONTINUE ONTO CT-32 S/WINDHAM RD, TURN LEFT ONTO PLEASURE HILL RD TURN RIGHT ONTO HYDE PARK RD - ARRIVE AT BOBOS00591A.

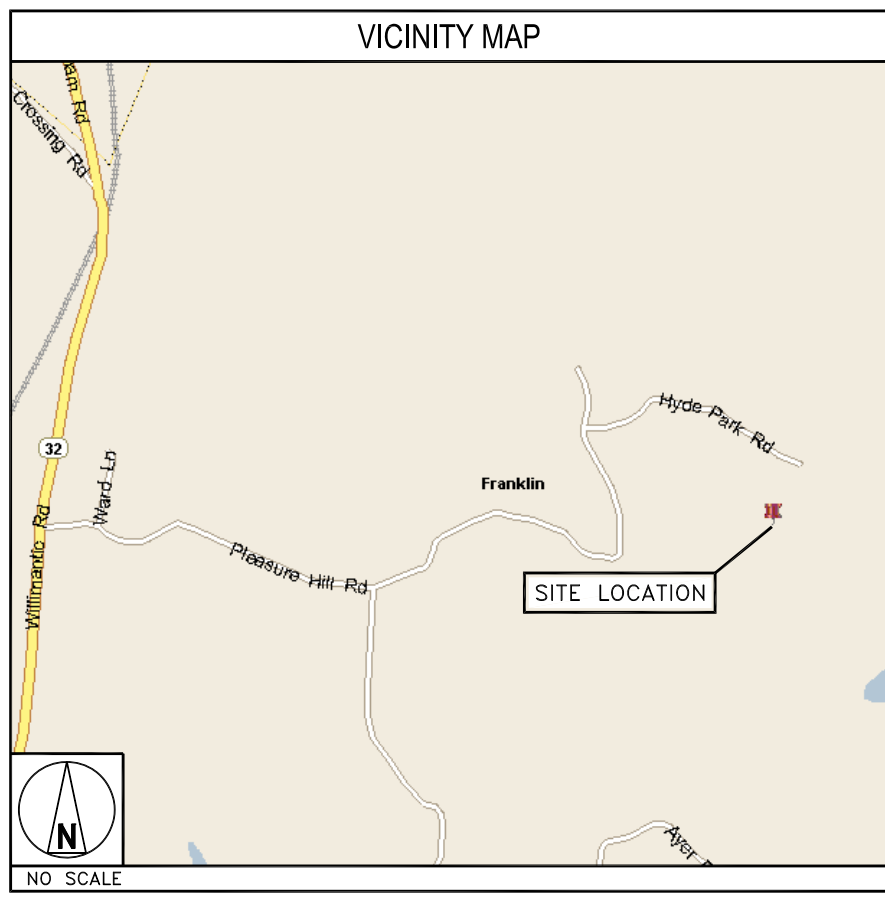

CONNECTICUT CODE OF COMPLIANCE

ALL WORK SHALL BE PERFORMED AND MATERIALS INSTALLED IN ACCORDANCE WITH THE CURRENT EDITIONS OF THE FOLLOWING CODES AS ADOPTED BY THE LOCAL GOVERNING AUTHORITIES. NOTHING IN THESE PLANS IS TO BE CONSTRUED TO PERMIT WORK NOT CONFORMING TO THESE CODES

CODE TYPE	CODE
BUILDING	2022 CT STATE BUILDING CODE/2021 IBC
MECHANICAL	2022 CT STATE BUILDING CODE/2021 IMC
ELECTRICAL	2022 CT STATE BUILDING CODE/2020 NEC

SHEET INDEX	
SHEET NO.	SHEET TITLE
T-1	TITLE SHEET
LS1	SITE SURVEY
LS2	SITE SURVEY
A-1	OVERALL AND ENLARGED SITE PLAN
A-2	ELEVATION, ANTENNA LAYOUT AND SCHEDULE
A-3	EQUIPMENT PLATFORM AND H-FRAME DETAILS
A-4	EQUIPMENT DETAILS
A-5	EQUIPMENT DETAILS
A-6	EQUIPMENT DETAILS
E-1	ELECTRICAL/FIBER ROUTE PLAN AND NOTES
E-2	ELECTRICAL DETAILS
E-3	ELECTRICAL ONE-LINE, FAULT CALCS & PANEL SCHEDULE
G-1	GROUNDING PLANS AND NOTES
G-2	GROUNDING DETAILS
G-3	GROUNDING DETAILS
RF-1	RF CABLE COLOR CODE
GN-1	LEGEND AND ABBREVIATIONS
GN-2	GENERAL NOTES
GN-3	GENERAL NOTES
GN-4	GENERAL NOTES



SURVEYORS & ENGINEERS

REVISIONS

NO.	DATE	DESCRIPTION

SBA, INC.

ONE TOWN CENTER RD, 3RD FL.
BOCA RATON, FL 33486
(561) 995-7670

80 EASTERN BLVD.
GLASTONBURY, CT. 06033
(860) 659-9101

Sheet Title: Proposed CLAP easement (S-2)

Site Location: 36 Ayer Road - Franklin, Connecticut

Date: February 14, 2000

Scale: Various per Drawing

SMA No. / Project Number: 10125-019 Franklin (Ayer Road)

SMA Site Agent: Robert McRaney (860) 659-9101

CLAP FILE #E-0029

Map Showing Easement Area
To be Granted to The
Connecticut Light & Power Co.
Across The Property of
Anne, John & Eugene Ayer
36 Ayer Road
Franklin, Connecticut

S-2

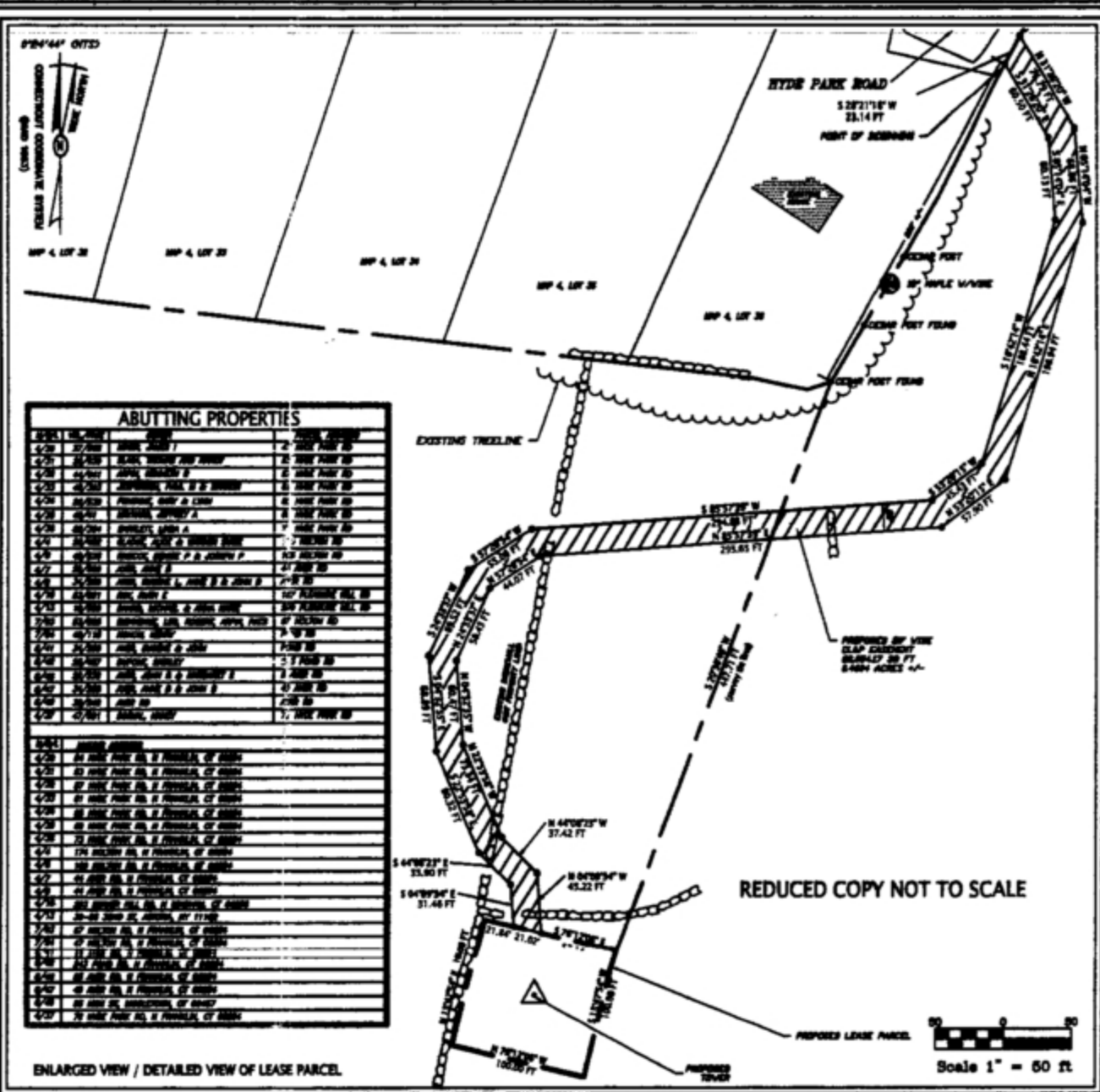
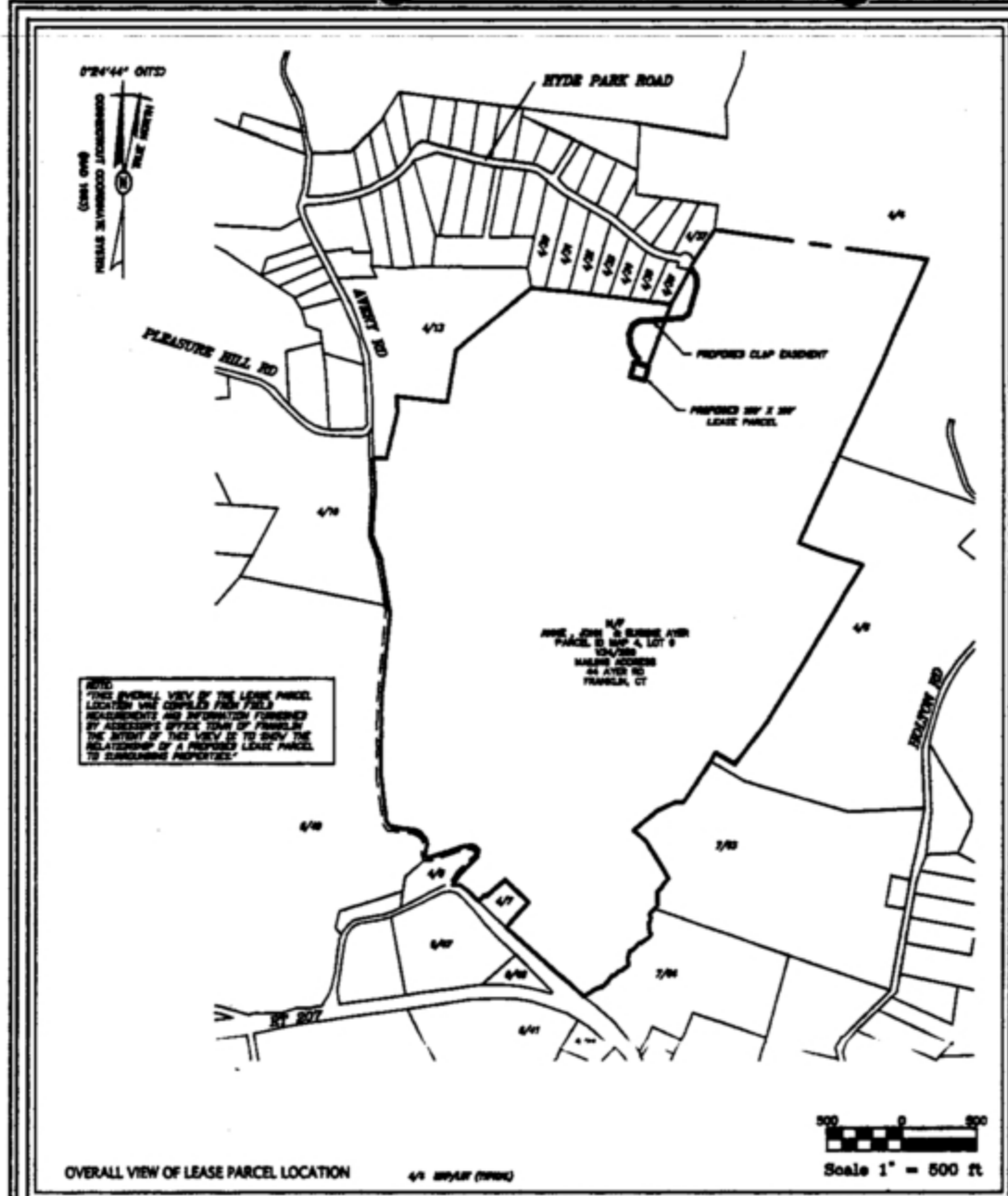

REFERENCE MAPS

LEASE PARCEL INFORMATION

PARCEL ADDRESS	36 AYER ROAD FRANKLIN, CONNECTICUT
CURRENT OWNER	ANNE, JOHN & EUGENE AYER
DEED	VOL 34/289
ASSESSORS ID	MAP 4, LOT 8
FLOOD ZONE	ZONE C
ZONE	R-120
AREA OF LEASE PARCEL	10,000.00 SQ FT, 0.22857 ACRES
AREA OF TOTAL PARCEL	384+/- ACRES PER ASSESSOR
CLAP EASEMENT AREA	2,094.17 SQ FT

To the best of my knowledge and belief this map is substantially correct as noted herein.

Donald L. Gesick, Jr. L.S. Reg. No. 10417

SURVEYORS CERTIFICATION

LEGEND

SYM	DESCRIPTION	SYM	DESCRIPTION
*	PROPERTY CORNER	---	CONTOUR
○	SP/SH TO SET	---	INDIST CONTOUR
■	MONUMENT TO SET	---	PROPERTY LINE
⊕	BOUND MARK	---	NOT TO SCALE
⊙	SPOT ELEV	▲	PROPOSED TOWER
~~~~~	TREELINE	▲	WETLANDS
~~~~~	WETLANDS		

Gesick & Associates P.C.
SURVEYORS & MAPPERS
PLANNERS

19 Cedar Island Ave.
Clinton, CT 06413
FAX (860) 669-6833
(860) 669-7799
e-mail Gesick@aol.com

NOTES

- THIS SURVEY AND MAP WAS PREPARED BY MEASUREMENTS WITH CONTINUOUS 20-300-1 TAPES 20-300-48 OF THE REGULATIONS OF CONNECTICUT STATE SURVEYORS - THROUGH INSTRUMENTS FOR SURVEY AND MAPS IN THE STATE OF CONNECTICUT AS PROVIDED BY THE CONNECTICUT REGULATION OF LAND SURVEYING, § 2-28 AND § 2-29.
- THIS SURVEY WAS CONDUCTED ON A REPRESENTATIVE SAMPLE (SEE MAP #1) CONFORMANCE TO A-3 PERSONAL ACCURACY AND EXTENDED TO A-2 PERSONAL ACCURACY AND EXTENDED TO A-1 PERSONAL ACCURACY ON THE BASIS OF A PROPOSED EASEMENT PARCEL, WITH REFERENCE TO CHANGING DIMENSIONS ON FILE.
- AS SHOWN IN BASED ON THE CONNECTICUT COORDINATE SYSTEM (AND USED FROM A 1983 AD, 1988 FIELD SURVEY).
- ADJUSTED TO AN ACCURATE 80-20-2000 ADJUSTMENT OF THIS.
- SUBJECT TO ALL APPLICABLE BUSINESS CONVEYANCES OF RECORDS OF RECORD.



RTP
FINAL

ACCESS EASEMENT LEGAL DESCRIPTION

Beginning at a point which point is S 89°12'17" E a distance of 207.50' from a monument found on the south side of Hyde Park road Thence the following courses & distances:

Along a curve to the right with a center angle of 37°12'17", a radius of 130.24 FT and an arc length of 124.40 FT to a point.

S 89°12'17" E a distance of 100.00 FT to a point.

Along a curve to the right with a center angle of 37°12'17", a radius of 85.14 FT and an arc length of 81.20 FT to a point.

S 89°12'17" E a distance of 274.00 FT to a point.

Along a curve to the left with a center angle of 37°12'17", a radius of 85.43 FT and an arc length of 81.20 FT to a point.

S 89°12'17" E a distance of 13.77 FT to a point.

Along a curve to the left with a center angle of 37°12'17", a radius of 100.00 FT and an arc length of 96.29 FT to a point.

Along a curve to the right with a center angle of 37°12'17", a radius of 85.26 FT and an arc length of 81.20 FT to a point.

S 89°12'17" E a distance of 11.00 FT to a point.

Along a curve to the left with a center angle of 37°12'17", a radius of 30.00 FT and an arc length of 28.71 FT to a point.

Along a curve to the right with a center angle of 37°12'17", a radius of 70.32 FT and an arc length of 67.22 FT to a point.

Along a curve to the left with a center angle of 37°12'17", a radius of 26.79 FT and an arc length of 25.77 FT to a point.

S 89°12'17" E a distance of 38.00 FT to a point.

Along a curve to the right with a center angle of 37°12'17", a radius of 138.67 FT and an arc length of 133.20 FT to a point.

S 89°12'17" E a distance of 273.00 FT to a point.

Along a curve to the right with a center angle of 37°12'17", a radius of 85.14 FT and an arc length of 81.20 FT to a point.

S 89°12'17" E a distance of 148.74 FT to a point.

Along a curve to the left with a center angle of 37°12'17", a radius of 148.34 FT and an arc length of 143.48 FT to a point.

S 89°12'17" E a distance of 13.00 FT to a point and place of beginning.

Total access easement area contains 11628.00 square ft. or 0.270 acre more or less.

CLAP EASEMENT LEGAL DESCRIPTION

Beginning at a point which point is S 89°12'17" E a distance of 210.20' from a monument found on the south side of Hyde Park road Thence the following courses & distances:

S 29°12'17" E a distance of 60.00 FT to a point.

S 89°12'17" E a distance of 60.13 FT to a point.

S 29°12'17" W a distance of 108.44 FT to a point.

S 89°12'17" W a distance of 40.43 FT to a point.

S 29°12'17" W a distance of 39.48 FT to a point.

S 89°12'17" E a distance of 60.00 FT to a point.

S 29°12'17" E a distance of 60.00 FT to a point.

S 29°12'17" E a distance of 60.00 FT to a point.

S 29°12'17" E a distance of 33.00 FT to a point.

S 29°12'17" E a distance of 31.48 FT to a point.

S 29°12'17" E a distance of 31.00 FT to a point.

S 29°12'17" E a distance of 40.00 FT to a point.

S 29°12'17" E a distance of 40.00 FT to a point.

S 29°12'17" E a distance of 37.48 FT to a point.

S 29°12'17" E a distance of 73.34 FT to a point.

S 29°12'17" E a distance of 63.47 FT to a point.

S 29°12'17" E a distance of 60.43 FT to a point.

S 29°12'17" E a distance of 44.07 FT to a point.

S 29°12'17" E a distance of 300.00 FT to a point.

S 29°12'17" E a distance of 27.00 FT to a point.

S 29°12'17" E a distance of 100.04 FT to a point.

S 29°12'17" E a distance of 60.00 FT to a point.

S 29°12'17" E a distance of 70.79 FT to a point.

S 29°12'17" E a distance of 25.14 FT to a point and place of beginning.

Total CLAP easement area contains 30084.17 square ft. or 0.690 acre more or less.

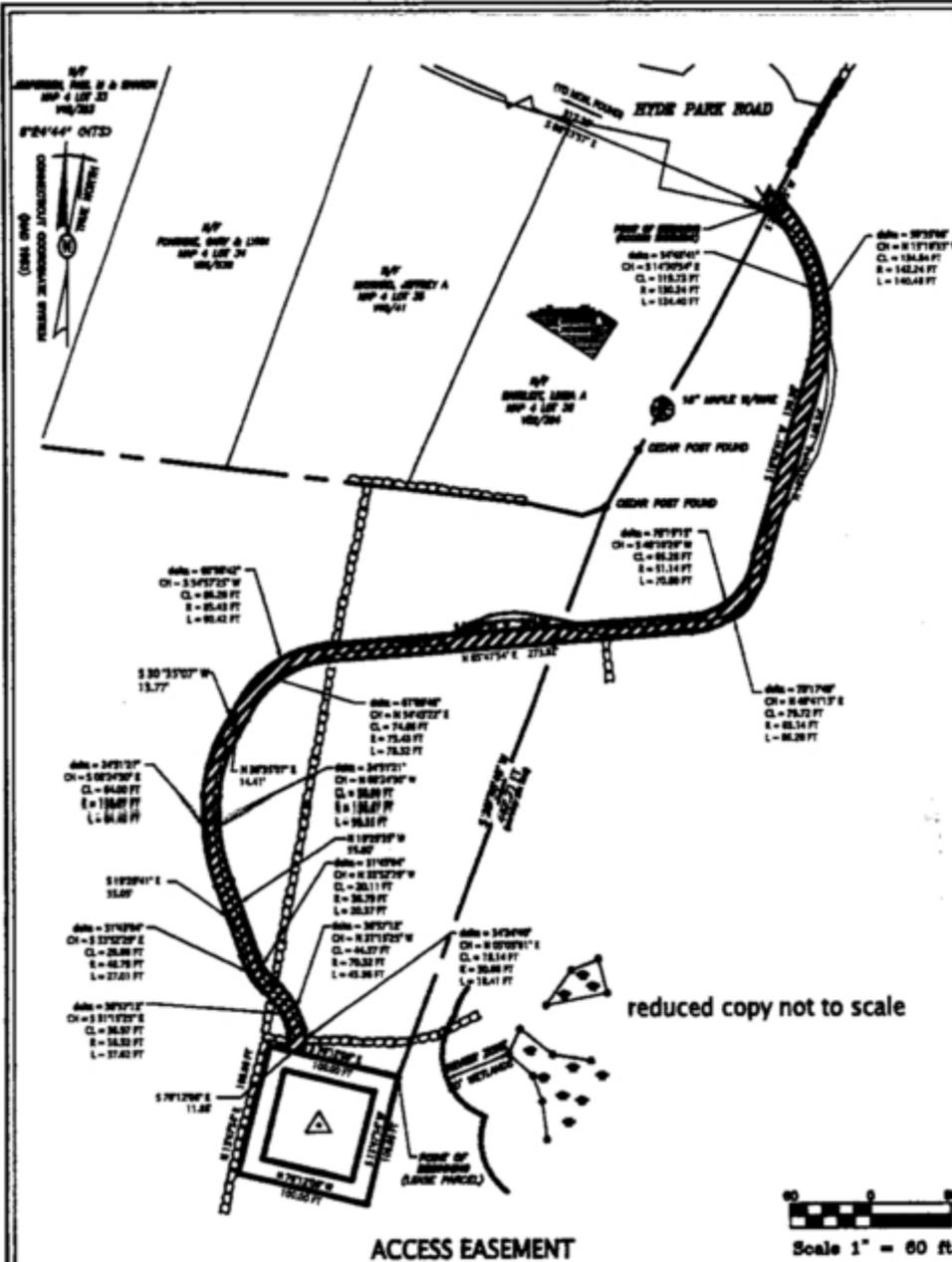

ACCESS EASEMENT

Scale 1" = 60 ft

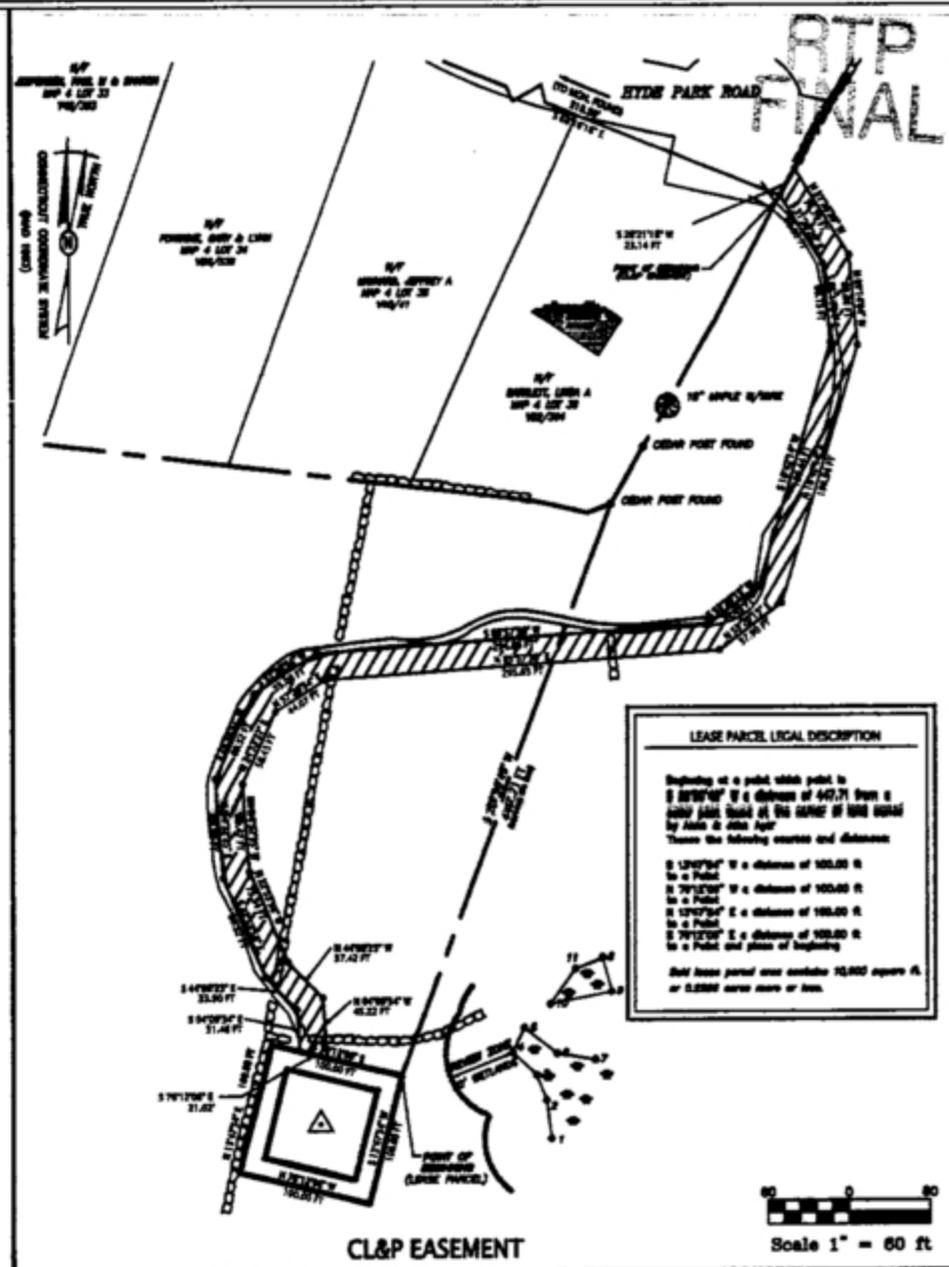

CL&P EASEMENT

Scale 1" = 60 ft

LEASE PARCEL INFORMATION

PARCEL ADDRESS	36 AYER ROAD FRANKLIN, CONNECTICUT
CURRENT OWNER	ANNE & JOHN AYER
DEED	VOL. 34, 258
ASSESSORS ID	MAP 4, LOT 8
FLOOD ZONE	ZONE C
ZONE	R-1B0
AREA OF LEASE PARCEL	10,000.00 SQ. FT. - GROSS ACRES
AREA OF TOTAL PARCEL	28447 - ACRES PER ASSESSOR

LEGEND

●	PROPERTY CORNER	---	CONTOUR
○	P/SH TO SET	---	INDEX CONTOUR
■	MOVEMENT TO SET	---	PROPERTY LINE
◆	INDICH MARK	---	NOT TO SCALE
▲	SPOT BLV	---	STITCHBALL
---	TRINELINE	---	
---	WETLANDS	---	

REFERENCE MAPS

1. THE 1/4" = 100' PLAN SHOWING HYDE PARK ROAD AND ADJACENT LOTS, SCALE 1/4" = 100'



NOTES

1. THIS SURVEY AND MAP HAS BEEN PREPARED BY AN INDEPENDENT SURVEYOR IN ACCORDANCE WITH THE REQUIREMENTS OF THE CONNECTICUT REGISTERED PROFESSIONAL SURVEYORS ACT AND THE REQUIREMENTS OF THE CONNECTICUT DEPARTMENT OF CONSTRUCTION AND STATE ENGINEERING BOARD IN THE STATE OF CONNECTICUT. ALL COURSES AND DISTANCES ARE BASED ON THE CONNECTICUT CONVERSE SYSTEM (AND 1983) UNLESS OTHERWISE NOTED.
2. ALL DISTANCES ARE IN FEET UNLESS OTHERWISE NOTED.
3. THIS SURVEY PREPARED BY GESECK & ASSOCIATES P.C.
4. UNLESS OTHERWISE NOTED, THIS SURVEY IS FOR GENERAL INFORMATION ONLY. IT IS NOT TO BE USED FOR ANY OTHER PURPOSE WITHOUT THE WRITTEN CONSENT OF GESECK & ASSOCIATES P.C.
5. SUBJECT TO ALL RIGHTS, EASEMENTS, CONDITIONS OR RESTRICTIONS OF RECORD.

To the best of my knowledge and belief, this map is substantially correct, and I am a duly licensed and qualified professional surveyor.

David L. Gesick, Jr.

SURVEYORS CERTIFICATION

Gesick & Associates P.C.
SURVEYORS & MAPPERS PLANNERS
 19 Cedar Island Ave.
 Clinton, CT 06413
 FAX (860) 669-6833
 (860) 669-7799
 Surveyors & www.gesickandassociates.com



REVISIONS

NO.	DATE	DESCRIPTION

SBA, INC.

ONE TOWER CENTER DR., 3RD FL.
 BOCA RATON, FL 33486
 (561) 966-7676

80 EASTON ROAD
 CLANTONVILLE, CONNECTICUT
 (860) 669-9106

SBA Site Agent : JUSTICE MCQUAY (860) 669-9101

Sheet title: Compilation Plan
 Site Location: 36 Ayer Road - Franklin, Connecticut
 Date: September 21, 2001
 Scale: 1" = 60'

SBA SBA / Project Number: 10125-019 Franklin (Ayer Road)
 SBA Site Agent : Arthur McNulty (860) 459-0158

Compilation Plan
 Showing Easements
 at
 36 Ayer Road
 Franklin, Connecticut

September 21, 2001

NOTES

1. CONTRACTOR SHALL FIELD VERIFY ALL DIMENSIONS.
2. ANTENNA AND MW DISH SPECIFICATIONS REFER TO ANTENNA SCHEDULE AND TO FINAL CONSTRUCTION RFDS FOR ALL RF DETAILS
3. EXISTING EQUIPMENT AND FENCE OMITTED FOR CLARITY.

PROPOSED MOUNT IS SUFFICIENT PER MOUNT ANALYSIS BY B+T GROUP DATED 1/23/23

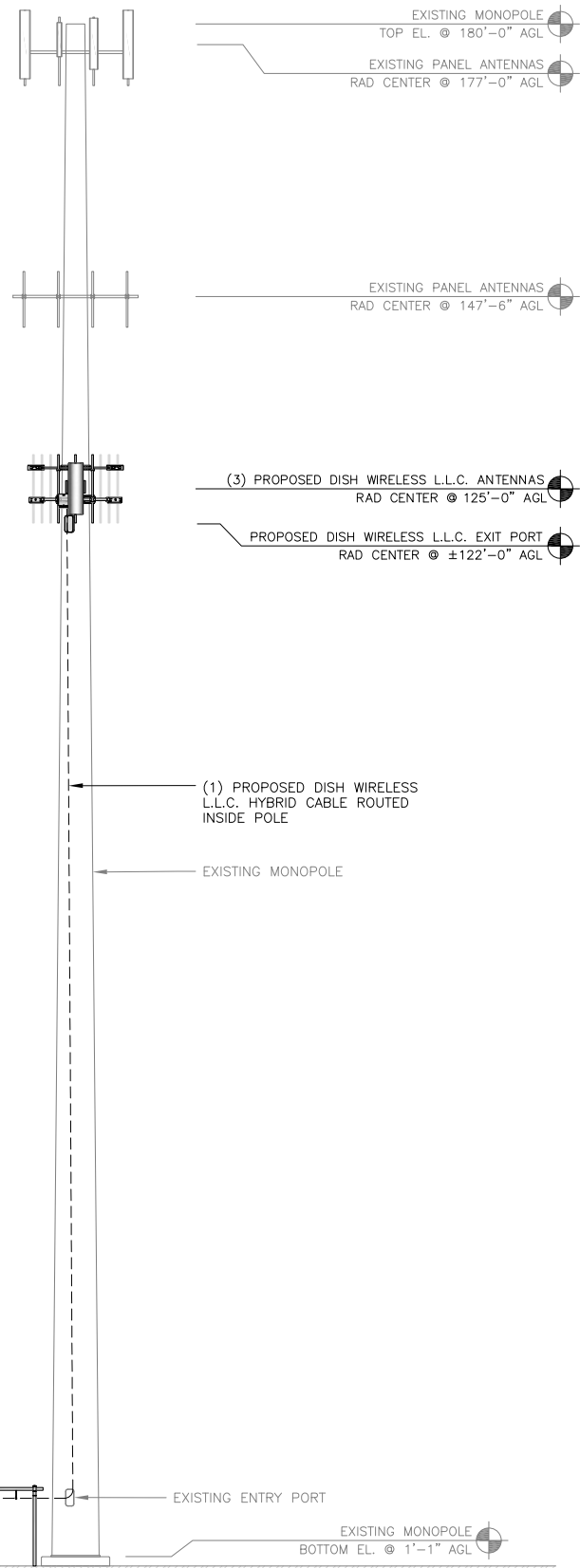

PROPOSED SOUTH ELEVATION

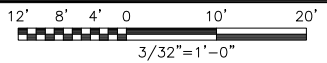

1

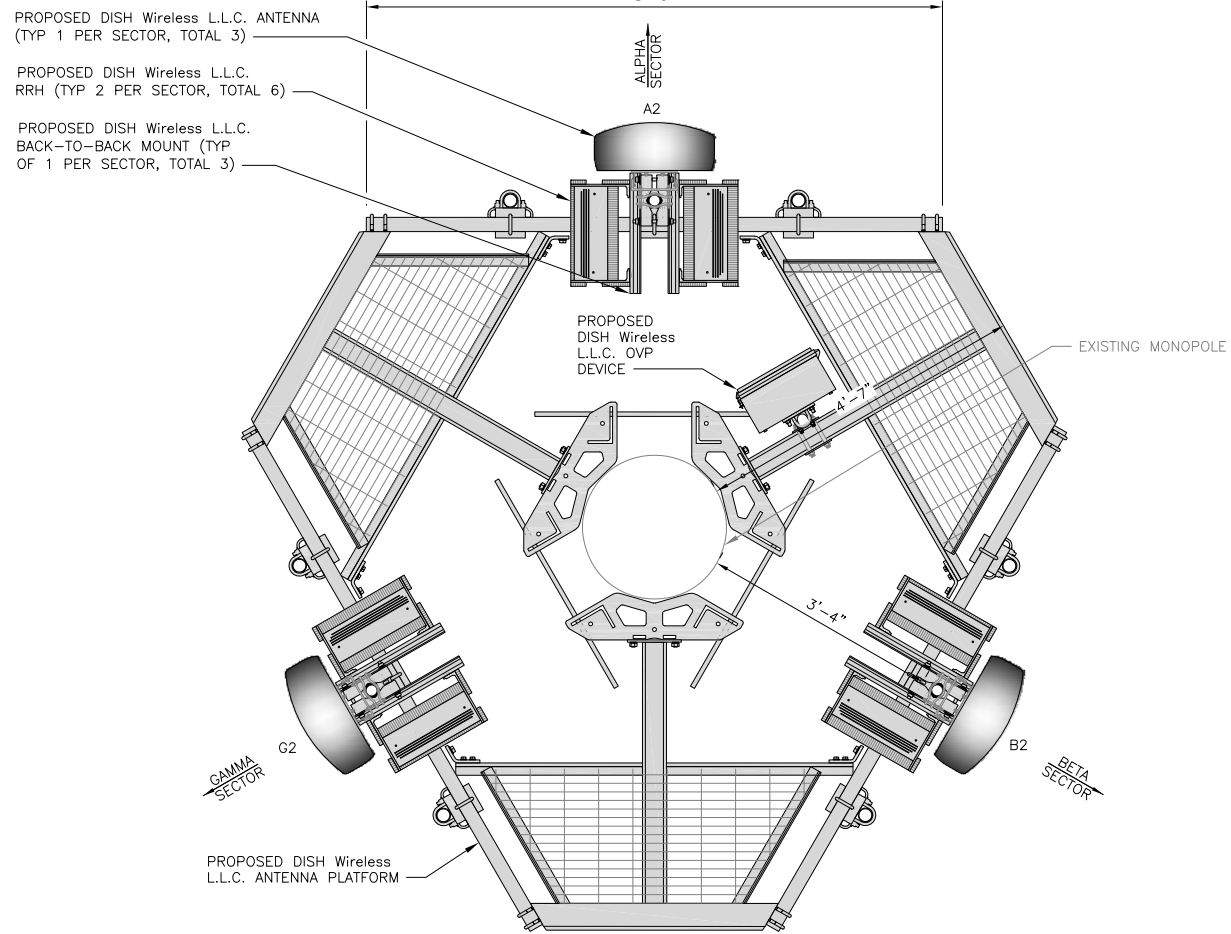

ANTENNA LAYOUT

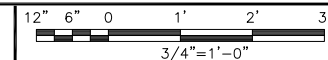

2

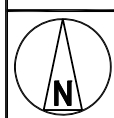

SECTOR POS.	ANTENNA					TRANSMISSION CABLE	RRH			OVP
	EXISTING OR PROPOSED	MANUFACTURER - MODEL NUMBER	TECH	AZIMUTH	RAD CENTER		FEED LINE TYPE AND LENGTH	MANUFACTURER - MODEL NUMBER	TECH	
A1	--	--	--	--	--	(1) HIGH-CAPACITY HYBRID CABLE (160' LONG)	TA08025-B604	5G	A2	(1) RAYCAP RDIDC-9181-PF-48
A2	PROPOSED	JMA - MX08FRO665-21	5G	0°	125'-0"		TA08025-B605	5G	A2	
A3	--	--	--	--	--		--	--	--	
B1	--	--	--	--	--	SHARED W/ALPHA	TA08025-B604	5G	B2	SHARED W/ALPHA
B2	PROPOSED	JMA - MX08FRO665-21	5G	120°	125'-0"		TA08025-B605	5G	B2	
B3	--	--	--	--	--		--	--	--	
C1	--	--	--	--	--	SHARED W/ALPHA	TA08025-B604	5G	C2	SHARED W/ALPHA
C2	PROPOSED	JMA - MX08FRO665-21	5G	240°	125'-0"		TA08025-B605	5G	C2	
C3	--	--	--	--	--		--	--	--	

NOTES

1. CONTRACTOR TO REFER TO FINAL CONSTRUCTION RFDS FOR ALL RF DETAILS.
2. ANTENNA AND RRH MODELS MAY CHANGE DUE TO EQUIPMENT AVAILABILITY. ALL EQUIPMENT CHANGES MUST BE APPROVED AND REMAIN IN COMPLIANCE WITH THE PROPOSED DESIGN AND STRUCTURAL ANALYSES.

ANTENNA SCHEDULE

NO SCALE

3



5701 SOUTH SANTA FE DRIVE
LITTLETON, CO 80120



8051 CONGRESS AVENUE
BOCA RATON, FL 33487



1717 S. BOULDER
SUITE 300
TULSA, OK 74119
PH: (918) 587-4630
www.blgrp.com



MTS ENGINEERING, PLLC.
BER-2386985
Expires 3/31/23

IT IS A VIOLATION OF LAW FOR ANY PERSON, UNLESS THEY ARE ACTING UNDER THE DIRECTION OF A LICENSED PROFESSIONAL ENGINEER, TO ALTER THIS DOCUMENT.

DRAWN BY: MEH
CHECKED BY: RMC
APPROVED BY: RMC

RFDS REV #: 0

CONSTRUCTION DOCUMENTS

SUBMITTALS		
REV	DATE	DESCRIPTION
A	11/11/21	ISSUED FOR REVIEW
0	7/5/22	ISSUED FOR CONSTRUCTION
1	1/25/23	ISSUED FOR CONSTRUCTION
2	2/13/23	ISSUED FOR CONSTRUCTION

A&E PROJECT NUMBER
149438.001.01

DISH Wireless L.L.C.
PROJECT INFORMATION
BOBOS00591A
36 AYER ROAD
N FRANKLIN, CT 06254

SHEET TITLE
ELEVATION, ANTENNA LAYOUT AND SCHEDULE

SHEET NUMBER

A-2



5701 SOUTH SANTA FE DRIVE
LITTLETON, CO 80120



8051 CONGRESS AVENUE
BOCA RATON, FL 33487



1717 S. BOULDER
SUITE 300
TULSA, OK 74119
PH: (918) 587-4630
www.btgrp.com



MTS ENGINEERING, PLLC.
BER-2386985
Expires 3/31/23

IT IS A VIOLATION OF LAW FOR ANY PERSON, UNLESS THEY ARE ACTING UNDER THE DIRECTION OF A LICENSED PROFESSIONAL ENGINEER, TO ALTER THIS DOCUMENT.

DRAWN BY: MEH
CHECKED BY: RMC
APPROVED BY: RMC

RFDS REV #: 0

CONSTRUCTION DOCUMENTS

SUBMITTALS		
REV	DATE	DESCRIPTION
A	11/11/21	ISSUED FOR REVIEW
0	7/5/22	ISSUED FOR CONSTRUCTION
1	1/25/23	ISSUED FOR CONSTRUCTION
2	2/13/23	ISSUED FOR CONSTRUCTION

A&E PROJECT NUMBER
149438.001.01

DISH Wireless L.L.C.
PROJECT INFORMATION

BOBOS00591A
36 AYER ROAD
N FRANKLIN, CT 06254

SHEET TITLE
EQUIPMENT PLATFORM AND
H-FRAME DETAILS

SHEET NUMBER

A-3

NOTES

- CONTRACTOR TO BURY PLATFORM FEET WITH A MINIMUM OF 2" OF FILL PER EXISTING SITE SURFACE
- WEED BARRIER FABRIC TO BE ADDED AT DISCRETION OF DISH Wireless L.L.C. CONSTRUCTION MANAGER AT TIME OF CONSTRUCTION. ONE SHEET 8'x8' INSTALLED UNDER ALL FOUR FEET OF THE PLATFORM (4 MIL BLACK PLASTIC)
- EQUIPMENT CABINET OMITTED FOR CLARITY

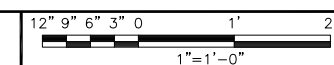
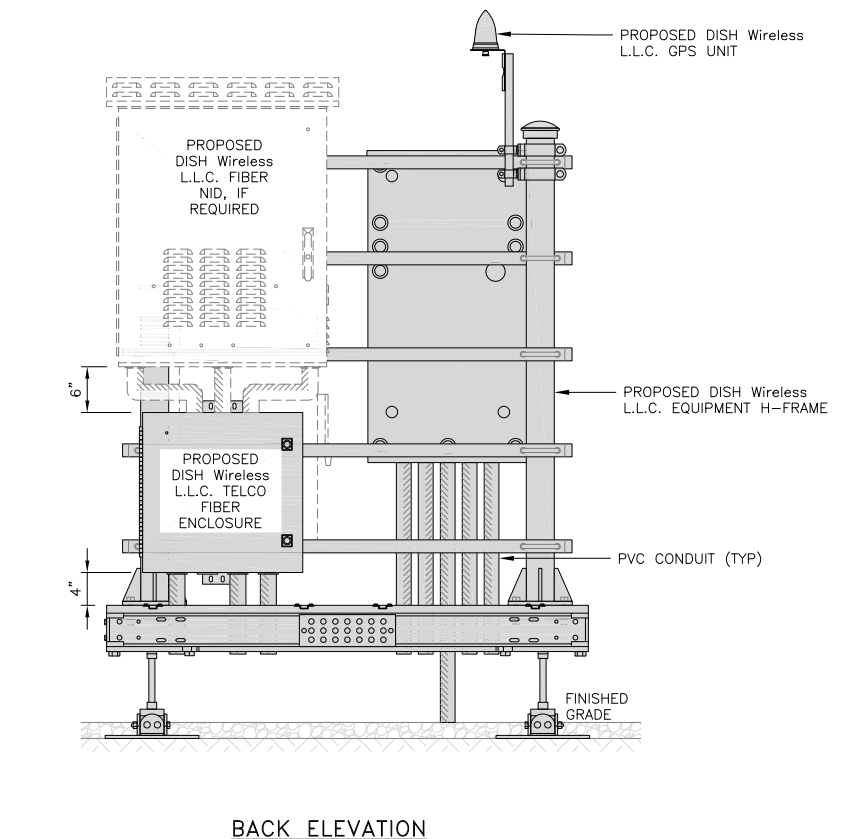
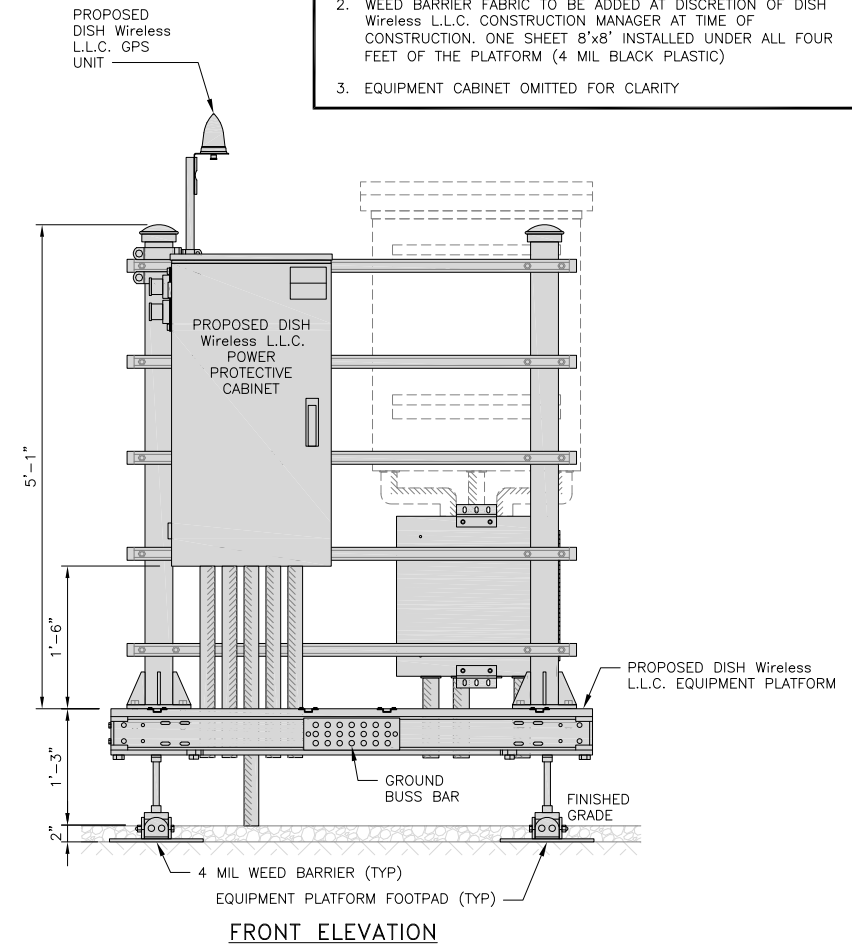

H-FRAME EQUIPMENT ELEVATION

5

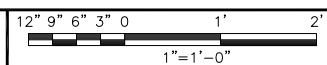
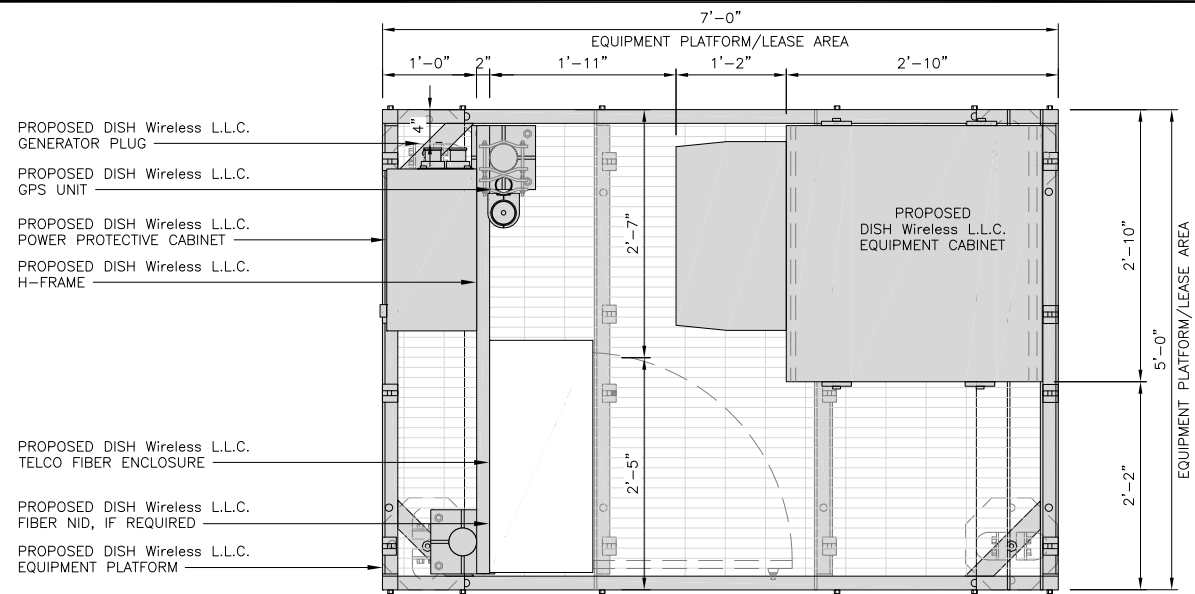

PLATFORM EQUIPMENT PLAN

1

COMMSCOPE MTC4045LP 5X7 PLATFORM	
DIMENSIONS (HxWxD)	16"x84"x60"
TOTAL WEIGHT	423 LBS

NOTE:
GC TO PROVIDE EXTENDED
THREAD FOR PLATFORM IF
REQUIRED HEIGHT EXCEEDS 17"

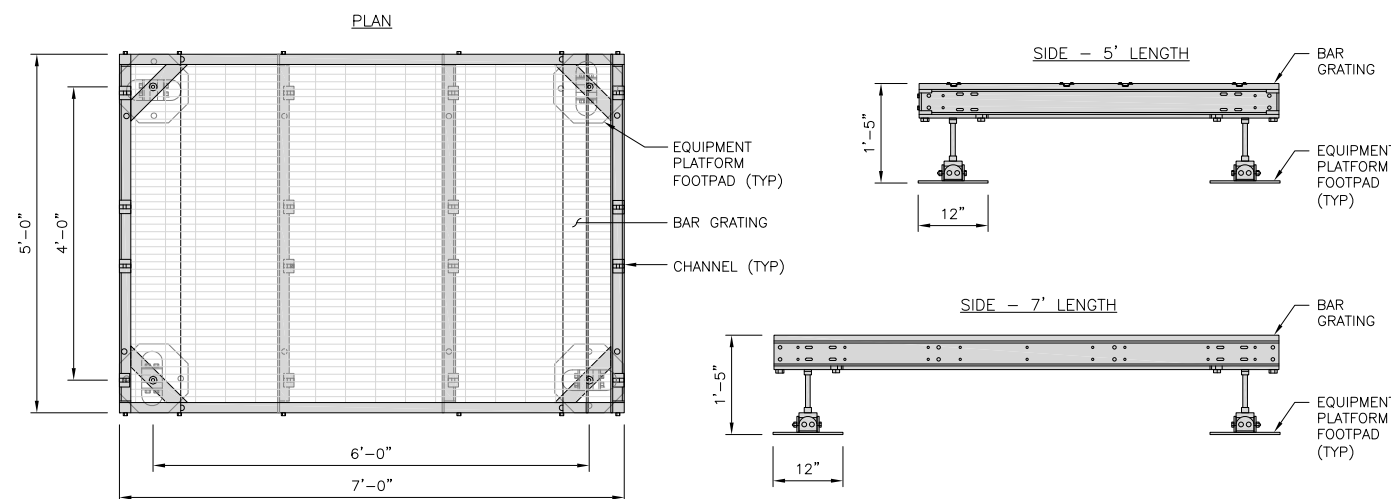

NO SCALE

2

COMMSCOPE MTC4045HFLD H-FRAME	
UNISTRUT/SUPPORT RAILS QTY	5
WEIGHT	59.74 lbs

NOTE:
OR DISH Wireless L.L.C.
APPROVED EQUIVALENT

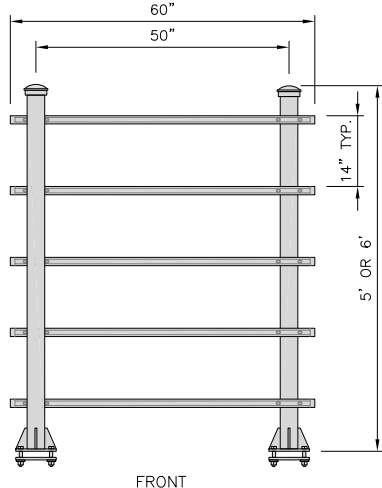
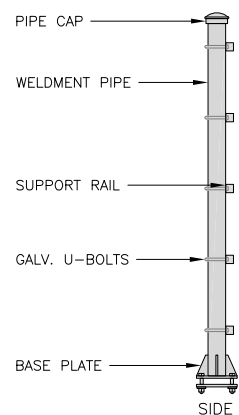

H-FRAME DETAIL

NO SCALE

3

NOT USED

NO SCALE

4

ENERSYS HVAC 2000005995	
DIMENSIONS (HxWxD)	73"x30"x32"
POWER SYSTEM	-48V ALPHA/600A
HVAC	600W
TOTAL WEIGHT (EMPTY)	371 lbs

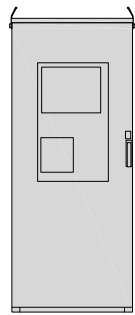
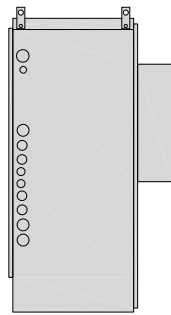
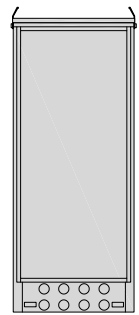
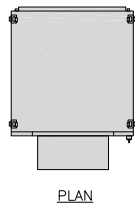

CABINET DETAIL

NO SCALE

1

RAYCAP PPC RDIAC-2465-P-240-MTS	
ENCLOSURE DIMENSIONS (HxWxD):	39"x22.855"x12.593
WEIGHT:	80 lbs
OPERATING AC VOLTAGE	240/120 1 PHASE 3W+G

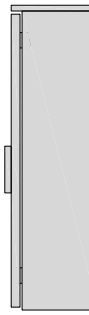
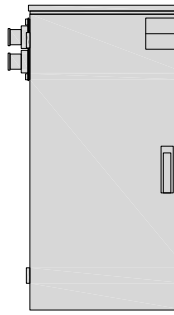
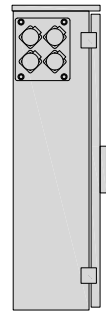
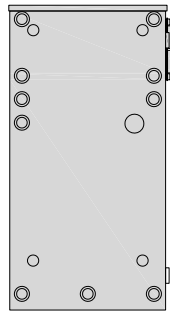
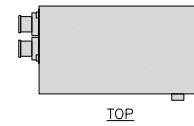

POWER PROTECTION CABINET (PPC) DETAIL

NO SCALE

2

NOT USED

NO SCALE

3

ZAYO 5RU (LEFT SWING DOOR) FIBER NID ENCLOSURE	
DIMENSIONS (HxWxD)	36.1"x29"x12.9"
WEIGHT	85 lbs

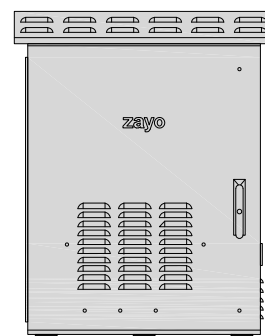
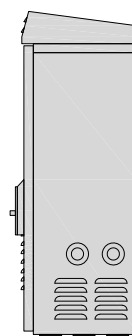
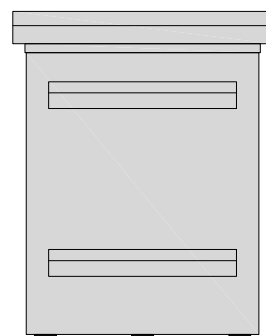
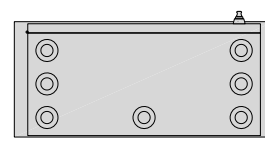

BACK

SIDE

FRONT

FIBER NID ENCLOSURE DETAIL

NO SCALE

5

CHARLES CFIT-PF2020DSH1 FIBER TELCO ENCLOSURE	
ENCLOSURE DIMS (HxWxD)	20"x20"x9"
ENCLOSURE WEIGHT	20 lbs
MOUNTING	WALL
COMPLIANCE	TYPE 4

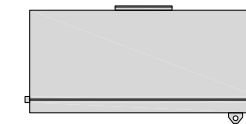

FRONT

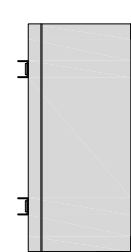

SIDE

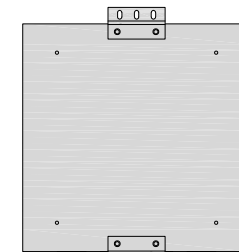

BACK

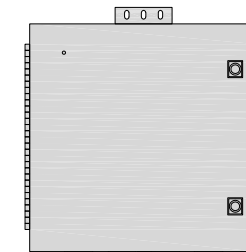

FRONT

FIBER TELCO ENCLOSURE DETAIL

NO SCALE

6

COMMSCOPE WB-K110-B WAVEGUIDE BRIDGE KIT	
DIMENSIONS (HxL)	160"x10"
WEIGHT/ VOLUME	325.0 LBS
CABLE RUN (QTY)	12

INCLUDED PRODUCTS:
WB-T12-3 TRAPEZE KIT,
3 RUNGS
WB-LB12-3 SUPPORT BRACKET
MF-130 DIRECT BURIAL PIPE
COLUMN, 13'-4"

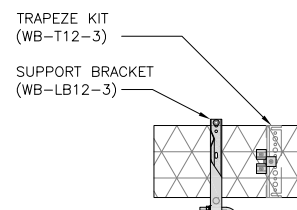

PLAN

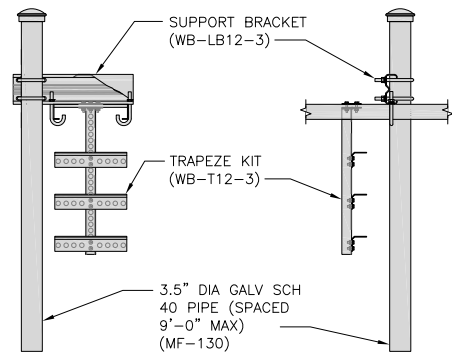

FRONT

SIDE

ICE BRIDGE DETAIL

NO SCALE

7

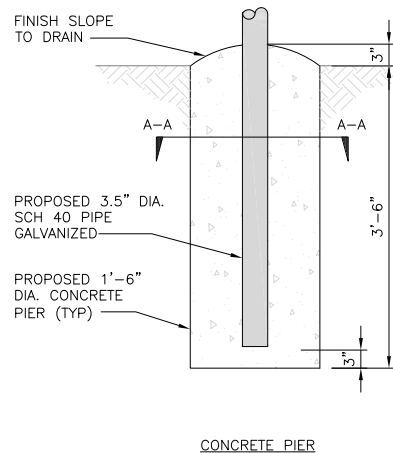

CONCRETE PIER

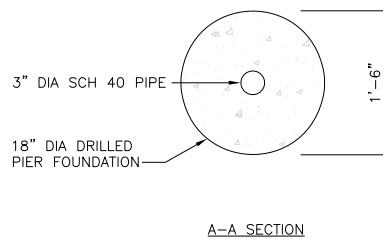

A-A SECTION

TYPICAL ICE BRIDGE CONCRETE PIER DETAIL

NO SCALE

8

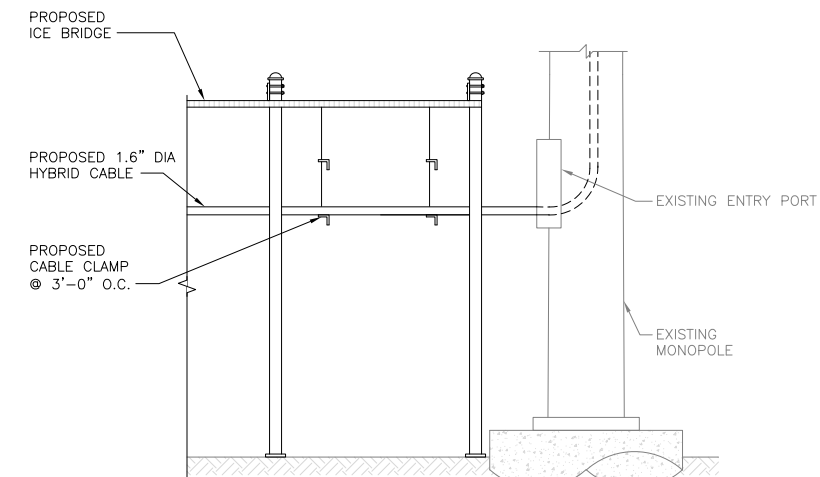

HYBRID CABLE RUN

NO SCALE

9



5701 SOUTH SANTA FE DRIVE
LITTLETON, CO 80120



8051 CONGRESS AVENUE
BOCA RATON, FL 33487



1717 S. BOULDER
SUITE 300
TULSA, OK 74119
PH: (918) 587-4630
www.blgrp.com



MTS ENGINEERING, PLLC.
BER-2386985
Expires 3/31/23

IT IS A VIOLATION OF LAW FOR ANY PERSON,
UNLESS THEY ARE ACTING UNDER THE DIRECTION
OF A LICENSED PROFESSIONAL ENGINEER,
TO ALTER THIS DOCUMENT.

DRAWN BY:	CHECKED BY:	APPROVED BY:
MEH	RMC	RMC

RFDS REV #: 0

CONSTRUCTION DOCUMENTS

SUBMITTALS		
REV	DATE	DESCRIPTION
A	11/11/21	ISSUED FOR REVIEW
0	7/5/22	ISSUED FOR CONSTRUCTION
1	1/25/23	ISSUED FOR CONSTRUCTION
2	2/13/23	ISSUED FOR CONSTRUCTION

A&E PROJECT NUMBER
149438.001.01

DISH Wireless L.L.C.
PROJECT INFORMATION

BOBOS00591A
36 AYER ROAD
N FRANKLIN, CT 06254

SHEET TITLE
EQUIPMENT DETAILS

SHEET NUMBER
A-4

PCTEL GPSGL-TMG-SPI-40NCB	
DIMENSIONS (DIAxH) MM/INCH	81x184mm 3.2"x7.25"
WEIGHT W/ACCESSORIES	075 lbs
CONNECTOR	N-FEMALE
FREQUENCY RANGE	1590 ± 30MHz

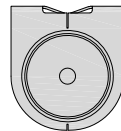

TOP

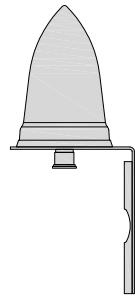

BACK

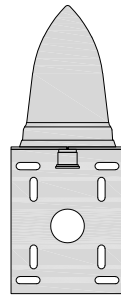

SIDE

GPS DETAIL

NO SCALE

1

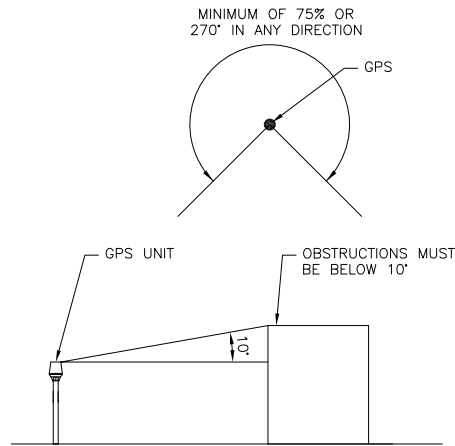

GPS MINIMUM SKY VIEW REQUIREMENTS

NO SCALE

2

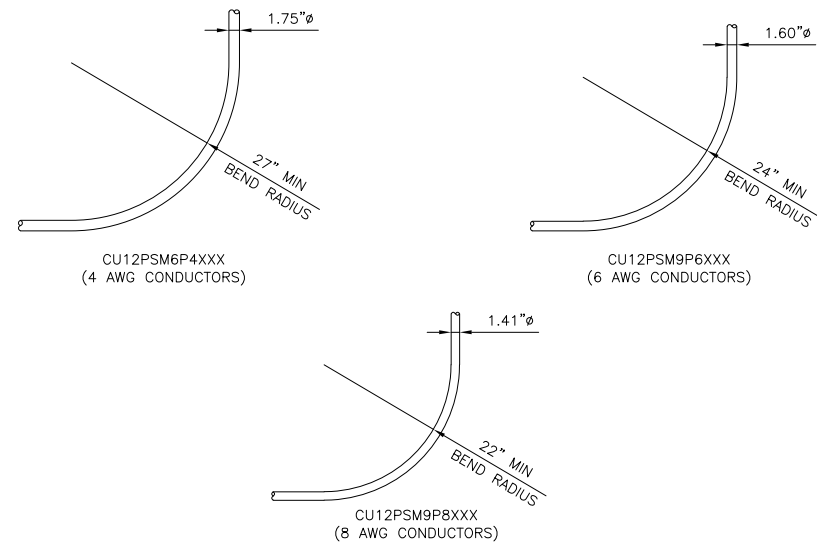

CABLES UNLIMITED HYBRID CABLE
MINIMUM BEND RADIUSES

NO SCALE

3

NOT USED

NO SCALE

4

NOT USED

NO SCALE

5

NOT USED

NO SCALE

6

NOT USED

NO SCALE

7

NOT USED

NO SCALE

8

NOT USED

NO SCALE

9



5701 SOUTH SANTA FE DRIVE
LITTLETON, CO 80120



8051 CONGRESS AVENUE
BOCA RATON, FL 33487



1717 S. BOULDER
SUITE 300
TULSA, OK 74119
PH: (918) 587-4630
www.blgrp.com



MTS ENGINEERING, PLLC.
BER-2386985
Expires 3/31/23

IT IS A VIOLATION OF LAW FOR ANY PERSON,
UNLESS THEY ARE ACTING UNDER THE DIRECTION
OF A LICENSED PROFESSIONAL ENGINEER,
TO ALTER THIS DOCUMENT.

DRAWN BY: MEH
CHECKED BY: RMC
APPROVED BY: RMC

RFDS REV #: 0

CONSTRUCTION DOCUMENTS

SUBMITTALS		
REV	DATE	DESCRIPTION
A	11/11/21	ISSUED FOR REVIEW
0	7/5/22	ISSUED FOR CONSTRUCTION
1	1/25/23	ISSUED FOR CONSTRUCTION
2	2/13/23	ISSUED FOR CONSTRUCTION

A&E PROJECT NUMBER
149438.001.01

DISH Wireless L.L.C.
PROJECT INFORMATION
BOBOS00591A
36 AYER ROAD
N FRANKLIN, CT 06254

SHEET TITLE
EQUIPMENT DETAILS

SHEET NUMBER
A-5

FUJITSU TRIPLE BAND TA08025-B605	
DIMENSIONS (HxWxD)	14.9"x15.7"x9"
WEIGHT	74.95 lbs
CONNECTOR TYPE	4.3-10 RF CONNECTOR
POWER SUPPLY	DC -58~-36V

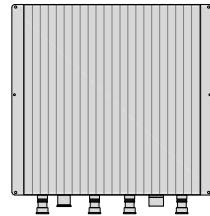
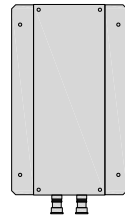
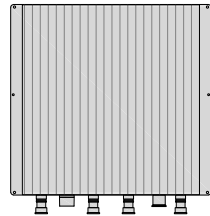
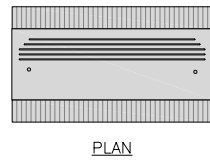

BACK

SIDE

FRONT

RRH DETAIL

NO SCALE

1

FUJITSU DUAL BAND TA08025-B604	
DIMENSIONS (HxWxD)	14.9"x15.7"x7.8"
WEIGHT	63.9 lbs
CONNECTOR TYPE	4.3-10 RF CONNECTOR
POWER SUPPLY	DC -58~-36V

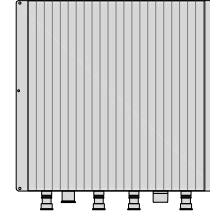
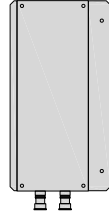
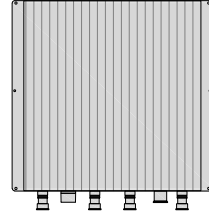
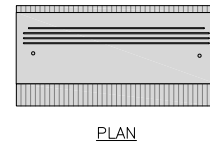

BACK

SIDE

FRONT

RRH DETAIL

NO SCALE

2

COMMSCOPE RR-FA2 LARGE STABILIZER	
DIMENSIONS (HxWxD)	16.4"x8.5"x18"
WEIGHT	39.2 lbs

DESIGN NOTES:
MOUNT WILL FIT LEGS UP TO:
- 5.6" ROUND
- 6.0" 60° ANGLE
- 4.5" 90° ANGLE



PLAN

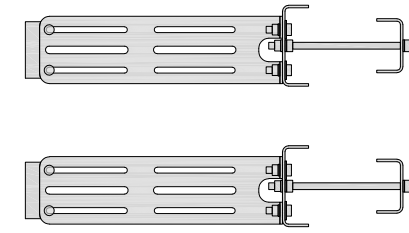

SIDE

NOTE:
OR DISH Wireless L.L.C.
APPROVED EQUIVALENT

RRH MOUNT DETAIL

NO SCALE

3

JMA MX08FRO665-21	
DIMENSIONS (HxWxD)	72"x20.0"x8.0"
RF PORTS, CONNECTOR TYPE	8 x 4.3-10 FEMALE
WEIGHT	64.5 lbs
WEIGHT WITH BRACKETS	82.5 lbs

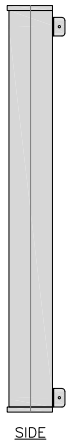
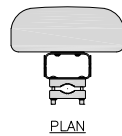

SIDE

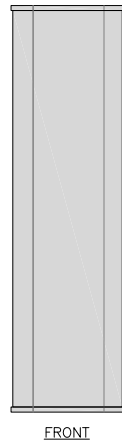

FRONT

ANTENNA DETAIL

NO SCALE

4

RAYCAP RDIDC-9181-PF-48 DC SURGE PROTECTION (OVP)	
DIMENSIONS (HxWxD)	18.98"x14.39"x8.15"
WEIGHT	21.82 LBS

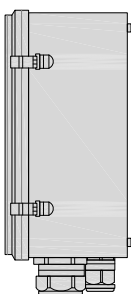
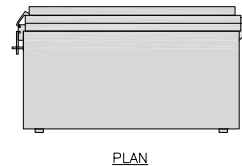

SIDE

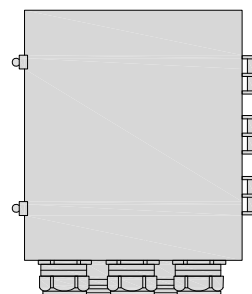

BACK

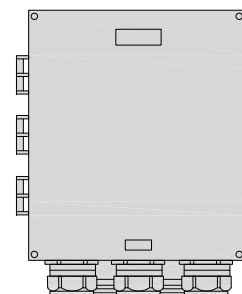

FRONT

SURGE SUPPRESSION DETAIL (OVP)

NO SCALE

7

COMMSCOPE XP-2040 CROSSOVER PLATE	
DIMENSIONS (HxW)	10"x12"
WEIGHT	11 lbs

NOTE:
OR DISH Wireless L.L.C.
APPROVED EQUIVALENT

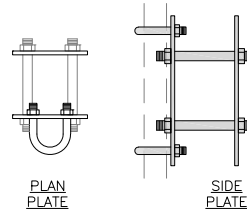

PLAN PLATE

SIDE PLATE

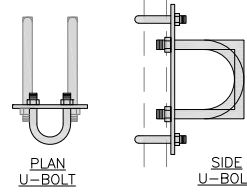

PLAN U-BOLT

SIDE U-BOLT

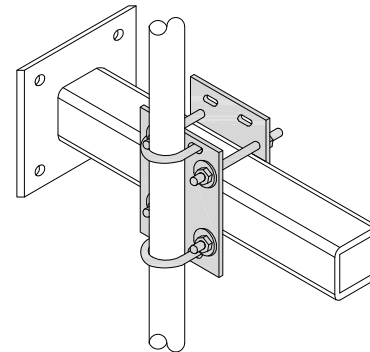

RRH/OVP MOUNT DETAIL

NO SCALE

8

COMMSCOPE MC-PK8-DSH	
FACE WIDTH	96"
WEIGHT	1373.08 lbs
NOTE: 15" TO 38" O.D.	

NOTE:
OR DISH Wireless L.L.C.
APPROVED EQUIVALENT

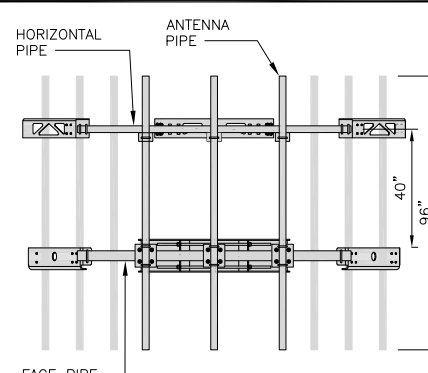

FACE PIPE

HORIZONTAL PIPE

ANTENNA PIPE

40"

96"

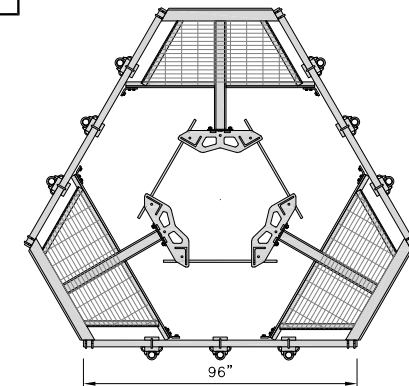

ANTENNA PLATFORM DETAIL

NO SCALE

9

JMA ANTENNA MOUNT BRACKET #91900318	
TOTAL WEIGHT (WITH BRACKETS)	18 lbs (8.18 Kg)
POLE DIAMETER RANGE	2.5" TO 4.5"

NOTE:
KIT #91900318: TOP AND BOTTOM BRACKETS
FOR 4-, 6-, AND 8-FOOT ANTENNAS
ANTENNA BRACKET NOT PART OF KIT

NOTE:
OR DISH Wireless L.L.C.
APPROVED EQUIVALENT

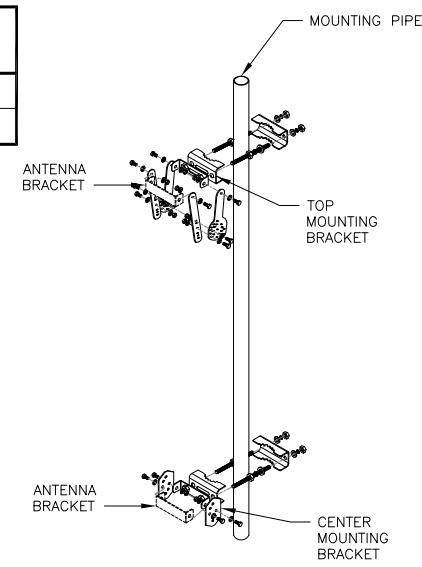

ANTENNA BRACKET DETAIL

NO SCALE

6



5701 SOUTH SANTA FE DRIVE
LITTLETON, CO 80120



8051 CONGRESS AVENUE
BOCA RATON, FL 33487



1717 S. BOULDER
SUITE 300
TULSA, OK 74119
PH: (918) 587-4630
www.blgrp.com

STATE OF CONNECTICUT
CHAD W. LITTLE
No. 23924
LICENSED PROFESSIONAL ENGINEER
2/13/23

MTS ENGINEERING, PLLC.
BER-2386985
Expires 3/31/23

IT IS A VIOLATION OF LAW FOR ANY PERSON,
UNLESS THEY ARE ACTING UNDER THE DIRECTION
OF A LICENSED PROFESSIONAL ENGINEER,
TO ALTER THIS DOCUMENT.

DRAWN BY:	CHECKED BY:	APPROVED BY:
MEH	RMC	RMC

RFDS REV #: 0

CONSTRUCTION DOCUMENTS

SUBMITTALS		
REV	DATE	DESCRIPTION
A	11/11/21	ISSUED FOR REVIEW
0	7/5/22	ISSUED FOR CONSTRUCTION
1	1/25/23	ISSUED FOR CONSTRUCTION
2	2/13/23	ISSUED FOR CONSTRUCTION

A&E PROJECT NUMBER
149438.001.01

DISH Wireless L.L.C.
PROJECT INFORMATION

BOBOS00591A
36 AYER ROAD
N FRANKLIN, CT 06254

SHEET TITLE
EQUIPMENT DETAILS

SHEET NUMBER
A-6

NOTES

1. CONTRACTOR SHALL FIELD VERIFY ALL PROPOSED UNDERGROUND UTILITY CONDUIT ROUTE.
2. ANTENNAS AND MOUNTS OMITTED FOR CLARITY.
3. THE GROUND LEASE PROVIDES BROAD/BLANKET UTILITY RIGHTS. "PWR" AND "FBR" PATH DEPICTED ON A-1 AND E-1 ARE BASED ON BEST AVAILABLE INFORMATION INCLUDING BUT NOT LIMITED TO FIELD VERIFICATION, PRIOR PROJECT DOCUMENTATION AND OTHER REAL PROPERTY RIGHTS DOCUMENTS. WHEN INSTALLING THE UTILITIES PLEASE LOCATE AND FOLLOW EXISTING PATH. IF EXISTING PATH IS NOT AN OPTION, PLEASE NOTIFY TOWER OWNER AS FURTHER COORDINATION MAY BE NEEDED.

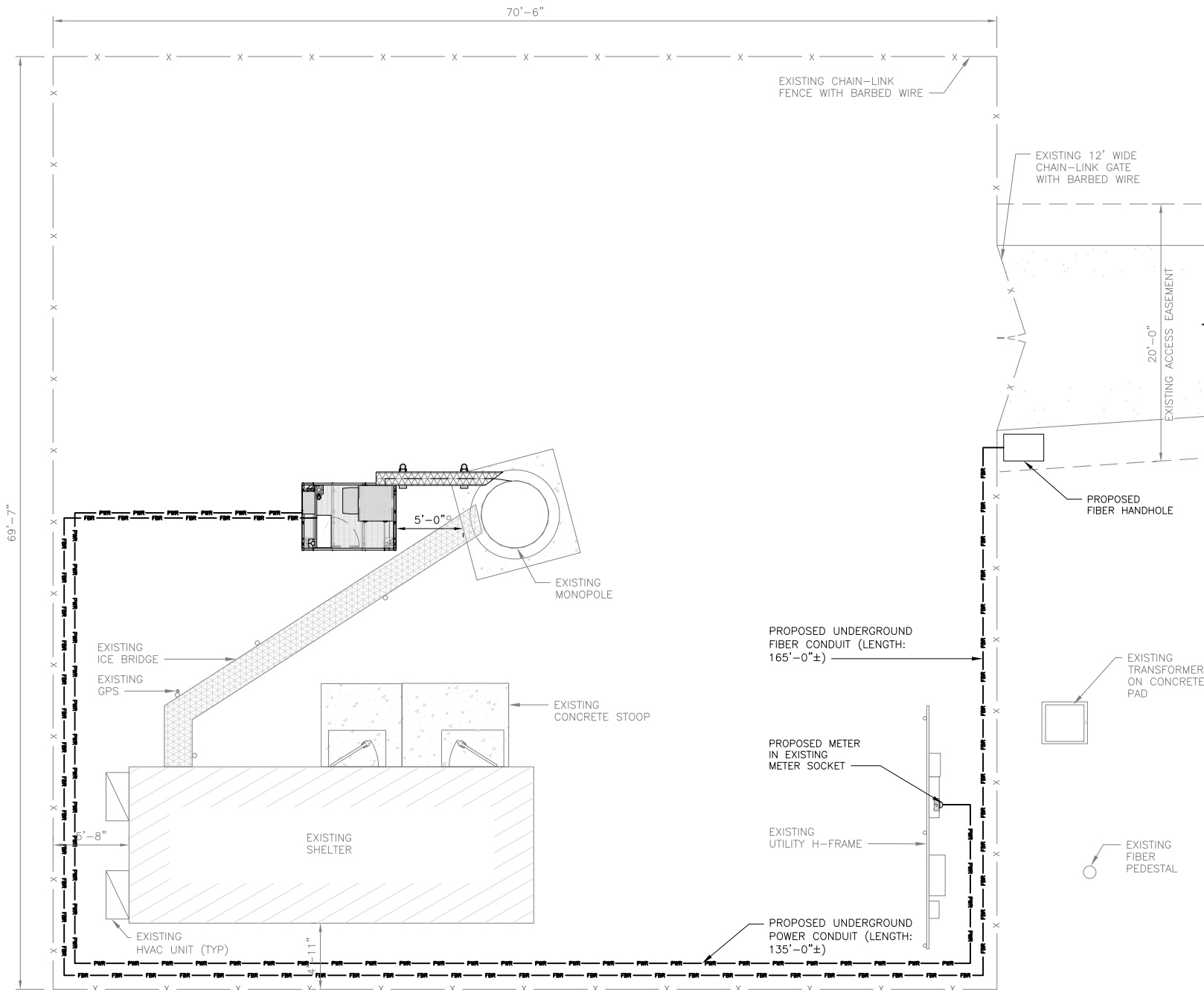

DC POWER WIRING SHALL BE COLOR CODED AT EACH END FOR IDENTIFYING +24V AND -48V CONDUCTORS. RED MARKINGS SHALL IDENTIFY +24V AND BLUE MARKINGS SHALL IDENTIFY -48V.

1. CONTRACTOR SHALL INSPECT THE EXISTING CONDITIONS PRIOR TO SUBMITTING A BID. ANY QUESTIONS ARISING DURING THE BID PERIOD IN REGARDS TO THE CONTRACTOR'S FUNCTIONS, THE SCOPE OF WORK, OR ANY OTHER ISSUE RELATED TO THIS PROJECT SHALL BE BROUGHT UP DURING THE BID PERIOD WITH THE PROJECT MANAGER FOR CLARIFICATION, NOT AFTER THE CONTRACT HAS BEEN AWARDED.
2. ALL ELECTRICAL WORK SHALL BE DONE IN ACCORDANCE WITH CURRENT NATIONAL ELECTRICAL CODES AND ALL STATE AND LOCAL CODES, LAWS, AND ORDINANCES. PROVIDE ALL COMPONENTS AND WIRING SIZES AS REQUIRED TO MEET NEC STANDARDS.
3. LOCATION OF EQUIPMENT, CONDUIT AND DEVICES SHOWN ON THE DRAWINGS ARE APPROXIMATE AND SHALL BE COORDINATED WITH FIELD CONDITIONS PRIOR TO CONSTRUCTION.
4. CONDUIT ROUGH-IN SHALL BE COORDINATED WITH THE MECHANICAL EQUIPMENT TO AVOID LOCATION CONFLICTS. VERIFY WITH THE MECHANICAL EQUIPMENT CONTRACTOR AND COMPLY AS REQUIRED.
5. CONTRACTOR SHALL PROVIDE ALL BREAKERS, CONDUITS AND CIRCUITS AS REQUIRED FOR A COMPLETE SYSTEM.
6. CONTRACTOR SHALL PROVIDE PULL BOXES AND JUNCTION BOXES AS REQUIRED BY THE NEC ARTICLE 314.
7. CONTRACTOR SHALL PROVIDE ALL STRAIN RELIEF AND CABLE SUPPORTS FOR ALL CABLE ASSEMBLIES. INSTALLATION SHALL BE IN ACCORDANCE WITH MANUFACTURER'S SPECIFICATIONS AND RECOMMENDATIONS.
8. ALL DISCONNECTS AND CONTROLLING DEVICES SHALL BE PROVIDED WITH ENGRAVED PHENOLIC NAMEPLATES INDICATING EQUIPMENT CONTROLLED, BRANCH CIRCUITS INSTALLED ON, AND PANEL FIELD LOCATIONS FED FROM.
9. INSTALL AN EQUIPMENT GROUNDING CONDUCTOR IN ALL CONDUITS PER THE SPECIFICATIONS AND NEC 250. THE EQUIPMENT GROUNDING CONDUCTORS SHALL BE BONDED AT ALL JUNCTION BOXES, PULL BOXES, AND ALL DISCONNECT SWITCHES, AND EQUIPMENT CABINETS.
10. ALL NEW MATERIAL SHALL HAVE A U.L. LABEL.
11. PANEL SCHEDULE LOADING AND CIRCUIT ARRANGEMENTS REFLECT POST-CONSTRUCTION EQUIPMENT.
12. CONTRACTOR SHALL BE RESPONSIBLE FOR AS-BUILT PANEL SCHEDULE AND SITE DRAWINGS.
13. ALL TRENCHES IN COMPOUND TO BE HAND DUG



5701 SOUTH SANTA FE DRIVE
LITTLETON, CO 80120



8051 CONGRESS AVENUE
BOCA RATON, FL 33487



1717 S. BOULDER
SUITE 300
TULSA, OK 74119
PH: (918) 587-4630
www.blgrp.com



MTS ENGINEERING, PLLC.
BER-2386985
Expires 3/31/23

IT IS A VIOLATION OF LAW FOR ANY PERSON, UNLESS THEY ARE ACTING UNDER THE DIRECTION OF A LICENSED PROFESSIONAL ENGINEER, TO ALTER THIS DOCUMENT.

DRAWN BY:	CHECKED BY:	APPROVED BY:
MEH	RMC	RMC

RFDS REV #: 0

CONSTRUCTION DOCUMENTS

SUBMITTALS		
REV	DATE	DESCRIPTION
A	11/11/21	ISSUED FOR REVIEW
0	7/5/22	ISSUED FOR CONSTRUCTION
1	1/25/23	ISSUED FOR CONSTRUCTION
2	2/13/23	ISSUED FOR CONSTRUCTION

A&E PROJECT NUMBER
149438.001.01

DISH Wireless L.L.C.
PROJECT INFORMATION

BOBOS00591A
36 AYER ROAD
N FRANKLIN, CT 06254

SHEET TITLE
**ELECTRICAL/FIBER ROUTE
PLAN AND NOTES**

SHEET NUMBER
E-1

UTILITY ROUTE PLAN

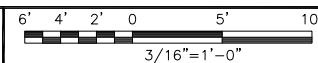

1

ELECTRICAL NOTES

NO SCALE

2

CARLON EXPANSION FITTINGS				
COUPLING END PART#	MALE TERMINAL ADAPTER END PART#	SIZE	STD CTN QTY.	TRAVEL LENGTH
E945D	E945DX	1/2"	20	4"
E945E	E945EX	3/4"	15	4"
E945F	E945FX	1"	10	4"
E945G	E945GX	1 1/4"	5	4"
E945H	E945HX	1 1/2"	5	4"
E945J	E945JX	2"	15	8"
E945K	E945KX	2 1/2"	10	8"
E945L	E945LX	3"	10	8"
E945M	E945MX	3 1/2"	5	8"
E945N	E945NX	4"	5	8"
E945P	E945PX	5"	1	8"
E945R	E945RX	6"	1	8"

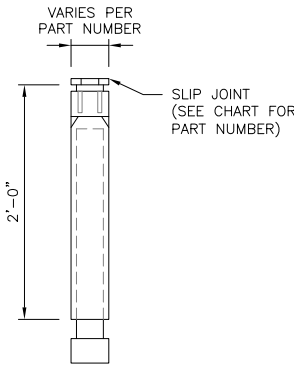

NOTE: CONTRACTOR TO INSTALL EXPANSION FITTING SLIP JOINT AT METER CENTER CONDUIT TERMINATION, AS PER LOCAL UTILITY POLICY, ORDINANCE AND/OR SPECIFIED REQUIREMENT.

TRENCHING NOTES

- CONTRACTOR SHALL RESTORE THE TRENCH TO ITS ORIGINAL CONDITIONS BY EITHER SEEDING OR SODDING GRASS AREAS, OR REPLACING ASPHALT OR CONCRETE AREAS TO ITS ORIGINAL CROSS SECTION.
- TRENCHING SAFETY; INCLUDING, BUT NOT LIMITED TO SOIL CLASSIFICATION, SLOPING, AND SHORING, SHALL BE GOVERNED BY THE CURRENT OSHA TRENCHING AND EXCAVATION SAFETY STANDARDS.
- ALL CONDUITS SHALL BE INSTALLED IN COMPLIANCE WITH THE CURRENT NATIONAL ELECTRIC CODE (NEC) OR AS REQUIRED BY THE LOCAL JURISDICTION, WHICHEVER IS THE MOST STRINGENT.

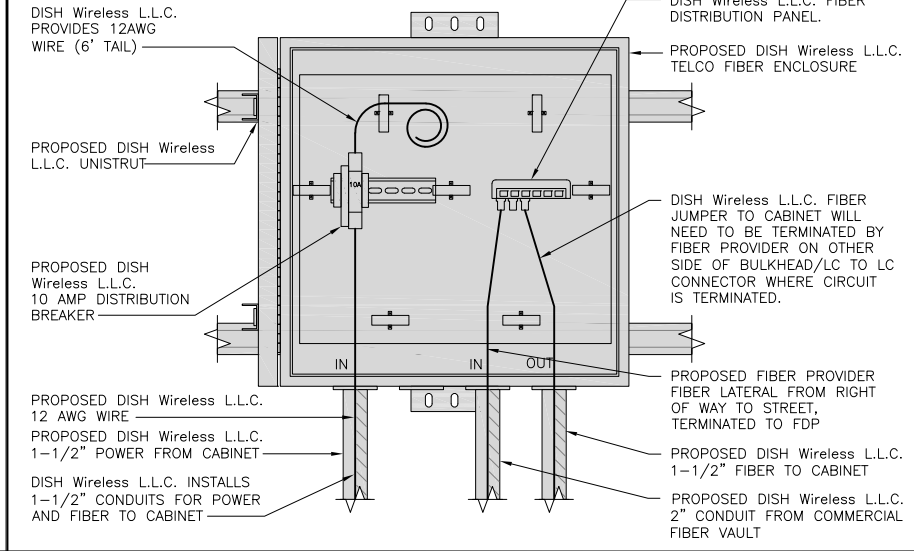
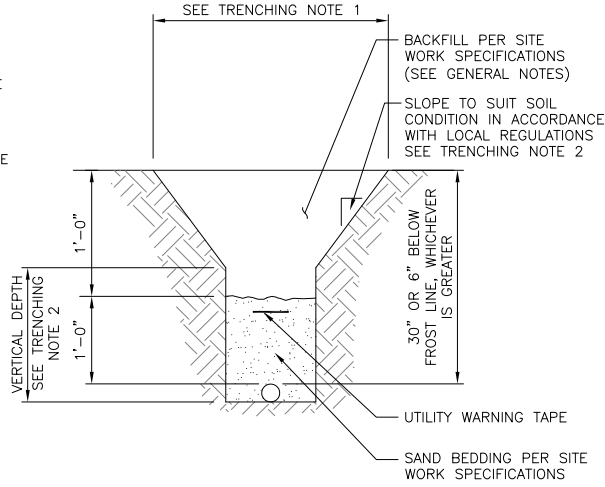

EXPANSION JOINT DETAIL

NO SCALE 1

TYPICAL UNDERGROUND TRENCH DETAIL

NO SCALE 2

DARK TELCO BOX – INTERIOR WIRING LAYOUT

NO SCALE 3

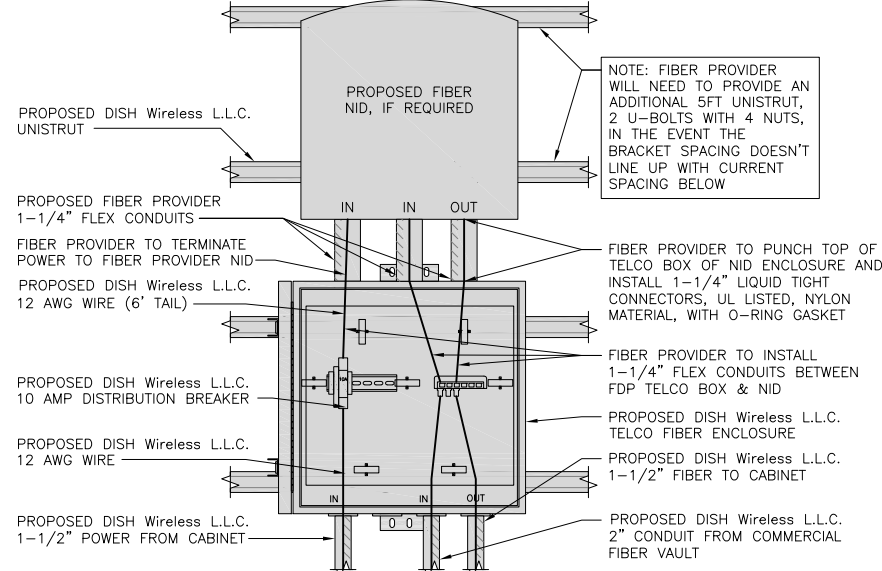

LIT TELCO BOX – INTERIOR WIRING LAYOUT (OPTIONAL)

NO SCALE 4

NOT USED

NO SCALE 5

NOT USED

NO SCALE 6

NOT USED

NO SCALE 7

NOT USED

NO SCALE 8

NOT USED

NO SCALE 9



5701 SOUTH SANTA FE DRIVE
LITTLETON, CO 80120



8051 CONGRESS AVENUE
BOCA RATON, FL 33487



MTS ENGINEERING, PLLC.
BER-2386985
Expires 3/31/23

IT IS A VIOLATION OF LAW FOR ANY PERSON, UNLESS THEY ARE ACTING UNDER THE DIRECTION OF A LICENSED PROFESSIONAL ENGINEER, TO ALTER THIS DOCUMENT.

DRAWN BY:	CHECKED BY:	APPROVED BY:
MEH	RMC	RMC

RFDS REV #: 0

CONSTRUCTION DOCUMENTS

SUBMITTALS		
REV	DATE	DESCRIPTION
A	11/11/21	ISSUED FOR REVIEW
0	7/5/22	ISSUED FOR CONSTRUCTION
1	1/25/23	ISSUED FOR CONSTRUCTION
2	2/13/23	ISSUED FOR CONSTRUCTION

A&E PROJECT NUMBER
149438.001.01

DISH Wireless L.L.C.
PROJECT INFORMATION
BOBOS00591A
36 AYER ROAD
N FRANKLIN, CT 06254

SHEET TITLE
ELECTRICAL
DETAILS

SHEET NUMBER
E-2

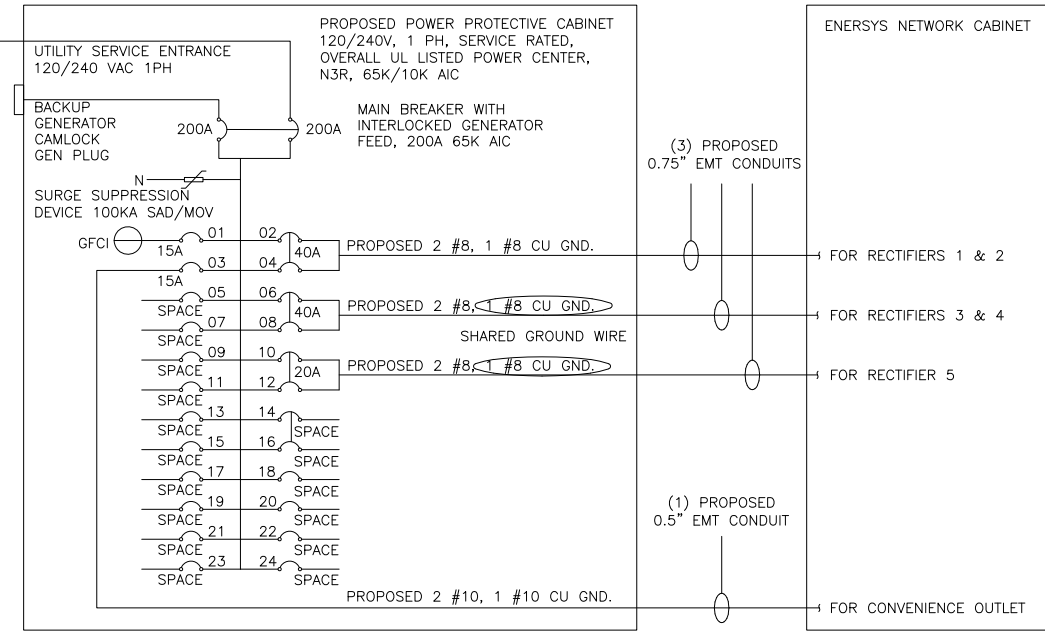
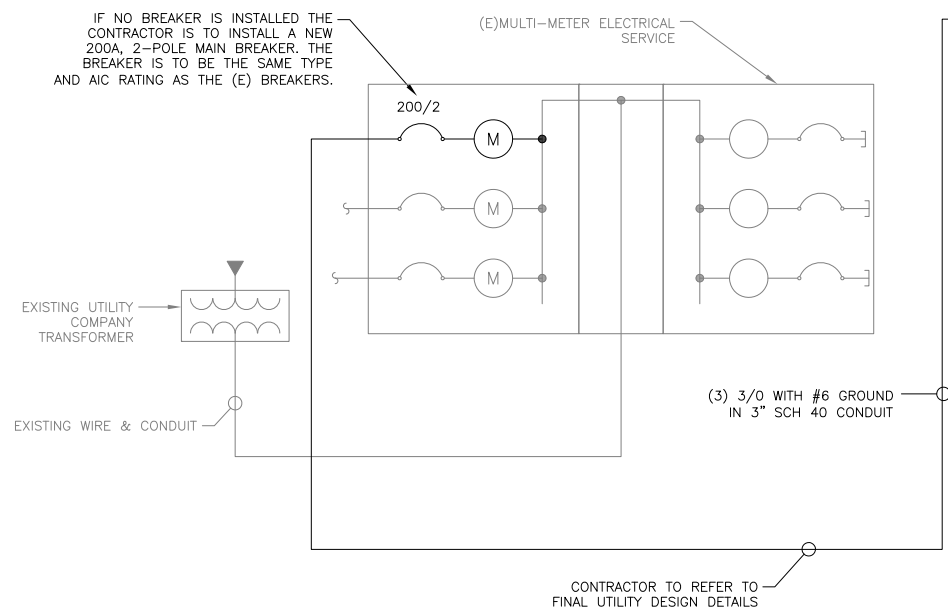

NOTE:
BRANCH CIRCUIT WIRING SUPPLYING RECTIFIERS ARE TO BE RATED UL1015, 105°C, 600V, AND PVC INSULATED, IN THE SIZES SHOWN IN THE ONE-LINE DIAGRAM. CONTRACTOR MAY SUBSTITUTE UL1015 WIRE FOR THWN-2 FOR CONVENIENCE OUTLET BRANCH CIRCUIT.

BREAKERS REQUIRED:
(2) 40A, 2P BREAKER - SQUARE D P/N:Q0240
(1) 20A, 2P BREAKER - SQUARE D P/N:Q0220
(1) 20A, 1P BREAKER - SQUARE D P/N:Q0120

NOTES

THE ENGINEER OF RECORD HAS PERFORMED ALL REQUIRED SHORT CIRCUIT CALCULATIONS AND THE AIC RATINGS FOR EACH DEVICE IS ADEQUATE TO PROTECT THE EQUIPMENT AND THE ELECTRICAL SYSTEM.

THE ENGINEER OF RECORD HAS PERFORMED ALL REQUIRED VOLTAGE DROP CALCULATIONS AND ALL BRANCH CIRCUIT AND FEEDERS COMPLY WITH THE NEC (LISTED ON T-1) ARTICLE 210.19(A)(1) FPN NO. 4.

CONDUIT SIZING: AT 40% FILL PER NEC CHAPTER 9, TABLE 4, ARTICLE 358.

0.5" CONDUIT - 0.122 SQ. IN AREA
0.75" CONDUIT - 0.213 SQ. IN AREA
2.0" CONDUIT - 1.316 SQ. IN AREA
3.0" CONDUIT - 2.907 SQ. IN AREA

CABINET CONVENIENCE OUTLET CONDUCTORS (1 CONDUIT): USING THWN-2, CU.

#10 - 0.0211 SQ. IN X 2 = 0.0422 SQ. IN
#10 - 0.0211 SQ. IN X 1 = 0.0211 SQ. IN <GROUND
TOTAL = 0.0633 SQ. IN

0.5" EMT CONDUIT IS ADEQUATE TO HANDLE THE TOTAL OF (3) WIRES, INCLUDING GROUND WIRE, AS INDICATED ABOVE.

RECTIFIER CONDUCTORS (3 CONDUITS): USING UL1015, CU.

#8 - 0.0552 SQ. IN X 2 = 0.1103 SQ. IN
#8 - 0.0131 SQ. IN X 1 = 0.0131 SQ. IN <BARE GROUND
TOTAL = 0.1234 SQ. IN

0.75" EMT CONDUIT IS ADEQUATE TO HANDLE THE TOTAL OF (3) WIRES, INCLUDING GROUND WIRE, AS INDICATED ABOVE.

PPC FEED CONDUCTORS (1 CONDUIT): USING THWN, CU.

3/0 - 0.2679 SQ. IN X 3 = 0.8037 SQ. IN
#6 - 0.0507 SQ. IN X 1 = 0.0507 SQ. IN <GROUND
TOTAL = 0.8544 SQ. IN

3.0" SCH 40 PVC CONDUIT IS ADEQUATE TO HANDLE THE TOTAL OF (4) WIRES, INCLUDING GROUND WIRE, AS INDICATED ABOVE.

PPC ONE-LINE DIAGRAM

NO SCALE 1

PROPOSED ENERSYS PANEL SCHEDULE

LOAD SERVED	VOLT AMPS (WATTS)		TRIP	CKT #	PHASE	CKT #	TRIP	VOLT AMPS (WATTS)		LOAD SERVED
	L1	L2						L1	L2	
PPC GFCI OUTLET	180	180	15A	1	A	2	40A	3840	3840	ENERSYS ALPHA CORDEX RECTIFIERS 1 & 2
ENERSYS GFCI OUTLET			15A	3	B	4	40A	3840	3840	ENERSYS ALPHA CORDEX RECTIFIER 3 & 4
-SPACE-				5	A	6	40A	3840	3840	ENERSYS ALPHA CORDEX RECTIFIER 3 & 4
-SPACE-				7	B	8	20A	1920	1920	ENERSYS ALPHA CORDEX RECTIFIER 5
-SPACE-				9	A	10				
-SPACE-				11	B	12				
-SPACE-				13	A	14				
-SPACE-				15	B	16				
-SPACE-				17	A	18				
-SPACE-				19	B	20				
-SPACE-				21	A	22				
-SPACE-				23	B	24				
VOLTAGE AMPS								9500	9500	
200A MCB, 1φ, 24 SPACE, 120/240V										
MB RATING: 65,000 AIC										
				9680	9680					
				81	81					
				81						
				102						

PANEL SCHEDULE

NO SCALE 2

NOT USED

NO SCALE 3



5701 SOUTH SANTA FE DRIVE
LITTLETON, CO 80120



8051 CONGRESS AVENUE
BOCA RATON, FL 33487

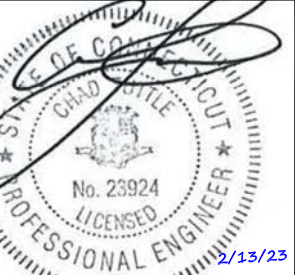

MTS ENGINEERING, PLLC.
BER-2386985
Expires 3/31/23

IT IS A VIOLATION OF LAW FOR ANY PERSON, UNLESS THEY ARE ACTING UNDER THE DIRECTION OF A LICENSED PROFESSIONAL ENGINEER, TO ALTER THIS DOCUMENT.

DRAWN BY: MEH
CHECKED BY: RMC
APPROVED BY: RMC

RFDS REV #: 0

CONSTRUCTION DOCUMENTS

SUBMITTALS

REV	DATE	DESCRIPTION
A	11/11/21	ISSUED FOR REVIEW
0	7/5/22	ISSUED FOR CONSTRUCTION
1	1/25/23	ISSUED FOR CONSTRUCTION
2	2/13/23	ISSUED FOR CONSTRUCTION

A&E PROJECT NUMBER
149438.001.01

DISH Wireless L.L.C.
PROJECT INFORMATION
BOBOS00591A
36 AYER ROAD
N FRANKLIN, CT 06254

SHEET TITLE
ELECTRICAL ONE-LINE, FAULT
CALCS & PANEL SCHEDULE

SHEET NUMBER
E-3

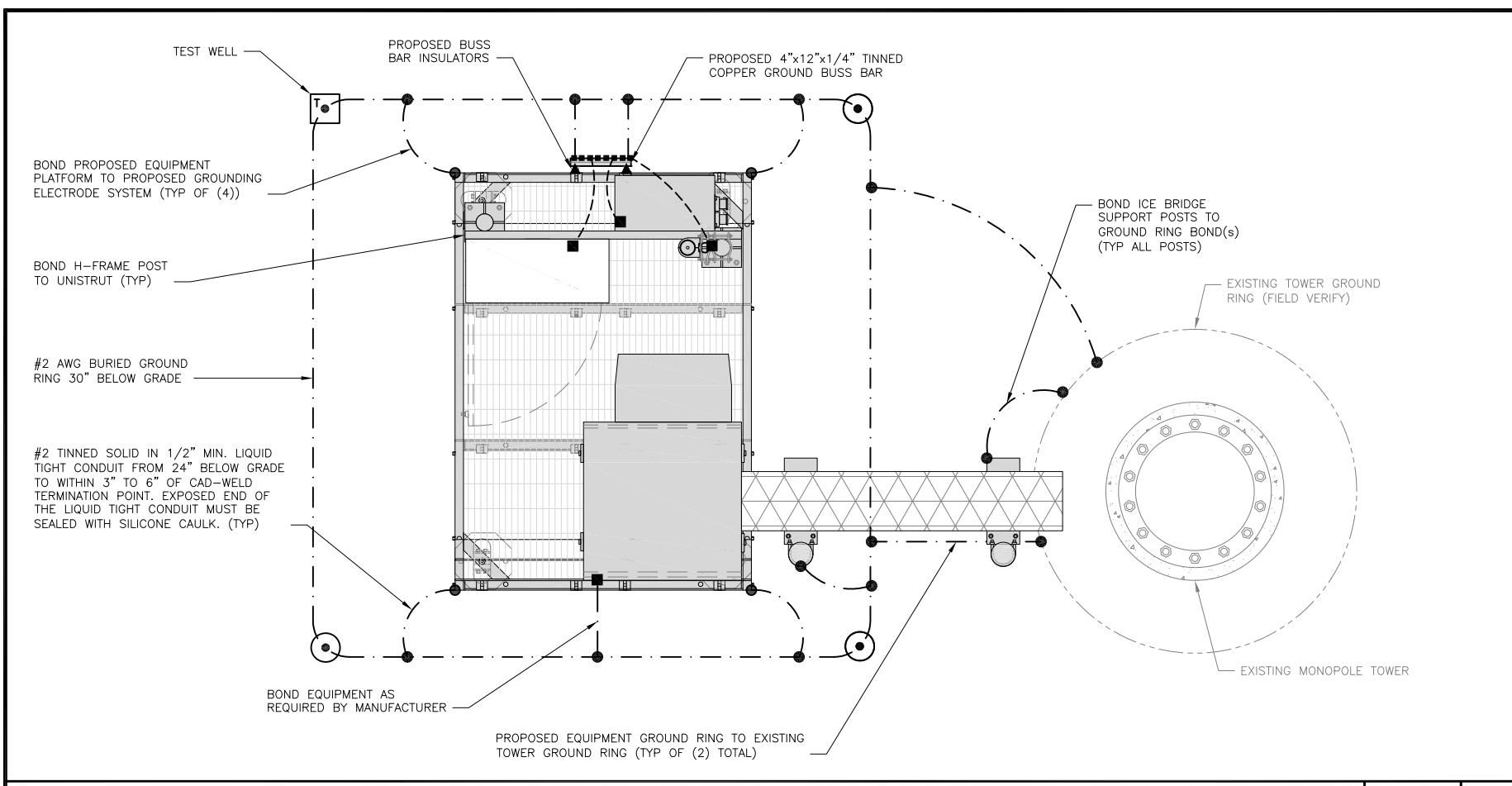

TYPICAL EQUIPMENT GROUNDING PLAN

NO SCALE 1

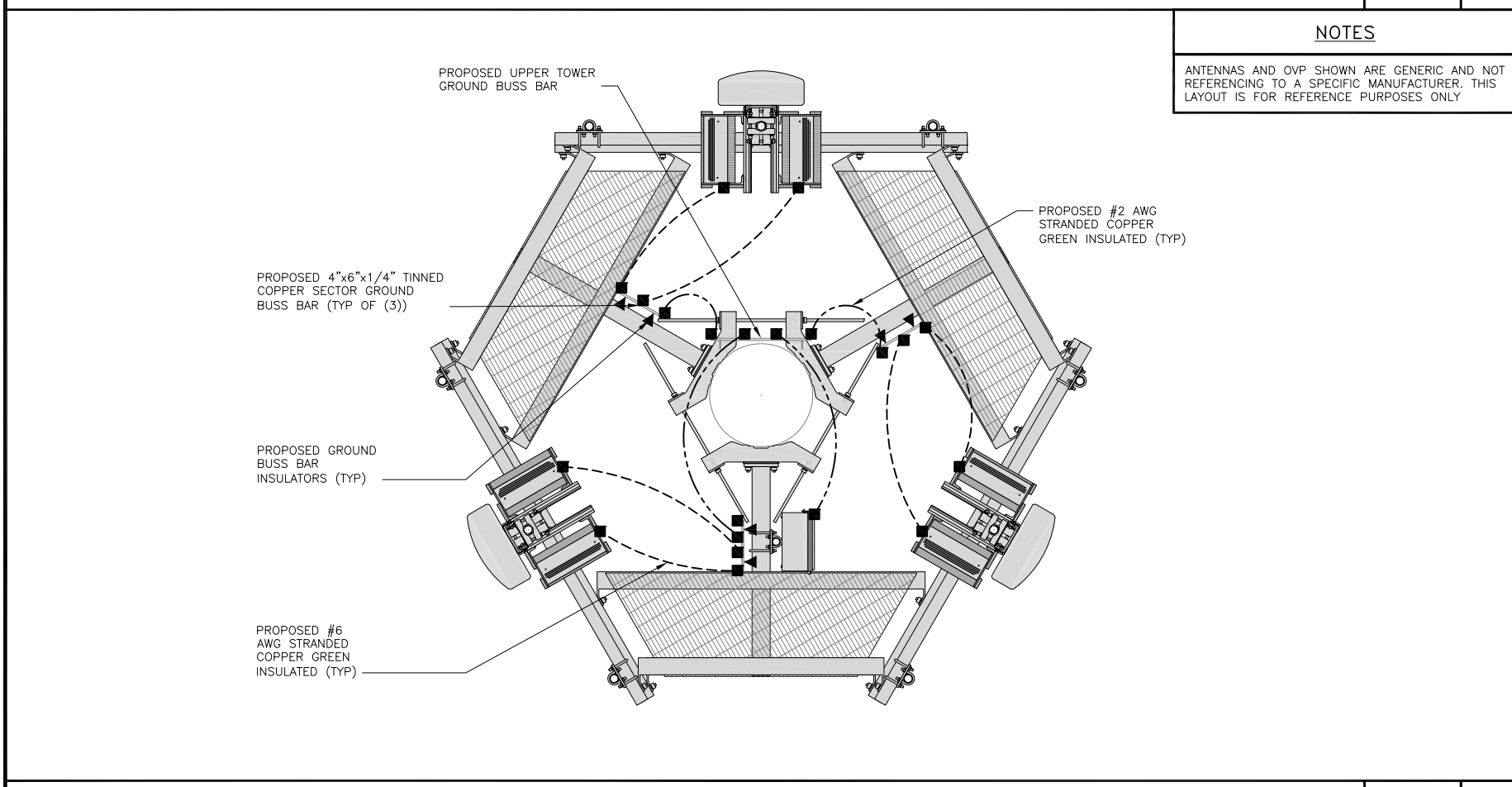

TYPICAL ANTENNA GROUNDING PLAN

NO SCALE 2

- EXOTHERMIC CONNECTION
- MECHANICAL CONNECTION
- ▬ GROUND BUS BAR
- GROUND ROD
- TEST GROUND ROD WITH INSPECTION SLEEVE
- #6 AWG STRANDED & INSULATED
- - - #2 AWG SOLID COPPER TINNED
- #2 AWG STRANDED & INSULATED
- ▲ BUSS BAR INSULATOR

GROUNDING LEGEND

1. GROUNDING IS SHOWN DIAGRAMMATICALLY ONLY.
2. CONTRACTOR SHALL GROUND ALL EQUIPMENT AS A COMPLETE SYSTEM. GROUNDING SHALL BE IN COMPLIANCE WITH NEC SECTION 250 AND DISH Wireless L.L.C. GROUNDING AND BONDING REQUIREMENTS AND MANUFACTURER'S SPECIFICATIONS.
3. ALL GROUND CONDUCTORS SHALL BE COPPER; NO ALUMINUM CONDUCTORS SHALL BE USED.

GROUNDING KEY NOTES

- (A) EXTERIOR GROUND RING: #2 AWG SOLID COPPER, BURIED AT A DEPTH OF AT LEAST 30 INCHES BELOW GRADE, OR 6 INCHES BELOW THE FROST LINE AND APPROXIMATELY 24 INCHES FROM THE EXTERIOR WALL OR FOOTING.
- (B) TOWER GROUND RING: THE GROUND RING SYSTEM SHALL BE INSTALLED AROUND AN ANTENNA TOWER'S LEGS, AND/OR GUY ANCHORS. WHERE SEPARATE SYSTEMS HAVE BEEN PROVIDED FOR THE TOWER AND THE BUILDING, AT LEAST TWO BONDS SHALL BE MADE BETWEEN THE TOWER RING GROUND SYSTEM AND THE BUILDING RING GROUND SYSTEM USING MINIMUM #2 AWG SOLID COPPER CONDUCTORS.
- (C) INTERIOR GROUND RING: #2 AWG STRANDED GREEN INSULATED COPPER CONDUCTOR EXTENDED AROUND THE PERIMETER OF THE EQUIPMENT AREA. ALL NON-TELECOMMUNICATIONS RELATED METALLIC OBJECTS FOUND WITHIN A SITE SHALL BE GROUNDED TO THE INTERIOR GROUND RING WITH #6 AWG STRANDED GREEN INSULATED CONDUCTOR.
- (D) BOND TO INTERIOR GROUND RING: #2 AWG SOLID TINNED COPPER WIRE PRIMARY BONDS SHALL BE PROVIDED AT LEAST AT FOUR POINTS ON THE INTERIOR GROUND RING, LOCATED AT THE CORNERS OF THE BUILDING.
- (E) GROUND ROD: UL LISTED COPPER CLAD STEEL. MINIMUM 1/2" DIAMETER BY EIGHT FEET LONG. GROUND RODS SHALL BE INSTALLED WITH INSPECTION SLEEVES. GROUND RODS SHALL BE DRIVEN TO THE DEPTH OF GROUND RING CONDUCTOR.
- (F) CELL REFERENCE GROUND BAR: POINT OF GROUND REFERENCE FOR ALL COMMUNICATIONS EQUIPMENT FRAMES. ALL BONDS ARE MADE WITH #2 AWG UNLESS NOTED OTHERWISE STRANDED GREEN INSULATED COPPER CONDUCTORS. BOND TO GROUND RING WITH (2) #2 SOLID TINNED COPPER CONDUCTORS.
- (G) HATCH PLATE GROUND BAR: BOND TO THE INTERIOR GROUND RING WITH TWO #2 AWG STRANDED GREEN INSULATED COPPER CONDUCTORS. WHEN A HATCH-PLATE AND A CELL REFERENCE GROUND BAR ARE BOTH PRESENT, THE CRGB MUST BE CONNECTED TO THE HATCH-PLATE AND TO THE INTERIOR GROUND RING USING (2) TWO #2 AWG STRANDED GREEN INSULATED COPPER CONDUCTORS EACH.
- (H) EXTERIOR CABLE ENTRY PORT GROUND BARS: LOCATED AT THE ENTRANCE TO THE CELL SITE BUILDING. BOND TO GROUND RING WITH A #2 AWG SOLID TINNED COPPER CONDUCTORS WITH AN EXOTHERMIC WELD AND INSPECTION SLEEVE.
- (I) TELCO GROUND BAR: BOND TO BOTH CELL REFERENCE GROUND BAR OR EXTERIOR GROUND RING.
- (J) FRAME BONDING: THE BONDING POINT FOR TELECOM EQUIPMENT FRAMES SHALL BE THE GROUND BUS THAT IS NOT ISOLATED FROM THE EQUIPMENTS METAL FRAMEWORK.
- (K) INTERIOR UNIT BONDS: METAL FRAMES, CABINETS AND INDIVIDUAL METALLIC UNITS LOCATED WITH THE AREA OF THE INTERIOR GROUND RING REQUIRE A #6 AWG STRANDED GREEN INSULATED COPPER BOND TO THE INTERIOR GROUND RING.
- (L) FENCE AND GATE GROUNDING: METAL FENCES WITHIN 7 FEET OF THE EXTERIOR GROUND RING OR OBJECTS BONDED TO THE EXTERIOR GROUND RING SHALL BE BONDED TO THE GROUND RING WITH A #2 AWG SOLID TINNED COPPER CONDUCTOR AT AN INTERVAL NOT EXCEEDING 25 FEET. BONDS SHALL BE MADE AT EACH GATE POST AND ACROSS GATE OPENINGS.
- (M) EXTERIOR UNIT BONDS: METALLIC OBJECTS, EXTERNAL TO OR MOUNTED TO THE BUILDING, SHALL BE BONDED TO THE EXTERIOR GROUND RING. USING #2 TINNED SOLID COPPER WIRE
- (N) ICE BRIDGE SUPPORTS: EACH ICE BRIDGE LEG SHALL BE BONDED TO THE GROUND RING WITH #2 AWG BARE TINNED COPPER CONDUCTOR. PROVIDE EXOTHERMIC WELDS AT BOTH THE ICE BRIDGE LEG AND BURIED GROUND RING.
- (O) DURING ALL DC POWER SYSTEM CHANGES INCLUDING DC SYSTEM CHANGE OUTS, RECTIFIER REPLACEMENTS OR ADDITIONS, BREAKER DISTRIBUTION CHANGES, BATTERY ADDITIONS, BATTERY REPLACEMENTS AND INSTALLATIONS OR CHANGES TO DC CONVERTER SYSTEMS IT SHALL BE REQUIRED THAT SERVICE CONTRACTORS VERIFY ALL DC POWER SYSTEMS ARE EQUIPPED WITH A MASTER DC SYSTEM RETURN GROUND CONDUCTOR FROM THE DC POWER SYSTEM COMMON RETURN BUS DIRECTLY CONNECTED TO THE CELL SITE REFERENCE GROUND BAR
- (P) TOWER TOP COLLECTOR BUSS BAR IS TO BE MECHANICALLY BONDED TO PROPOSED ANTENNA MOUNT COLLAR. REFER TO DISH Wireless L.L.C. GROUNDING NOTES.

GROUNDING KEY NOTES

NO SCALE 3



5701 SOUTH SANTA FE DRIVE
LITTLETON, CO 80120



8051 CONGRESS AVENUE
BOCA RATON, FL 33487



1717 S. BOULDER
SUITE 300
TULSA, OK 74119
PH: (918) 587-4630
www.btgrp.com



MTS ENGINEERING, PLLC.
BER-2386985
Expires 3/31/23

IT IS A VIOLATION OF LAW FOR ANY PERSON, UNLESS THEY ARE ACTING UNDER THE DIRECTION OF A LICENSED PROFESSIONAL ENGINEER, TO ALTER THIS DOCUMENT.

DRAWN BY:	CHECKED BY:	APPROVED BY:
MEH	RMC	RMC

RFDS REV #: 0

CONSTRUCTION DOCUMENTS

SUBMITTALS		
REV	DATE	DESCRIPTION
A	11/11/21	ISSUED FOR REVIEW
0	7/5/22	ISSUED FOR CONSTRUCTION
1	1/25/23	ISSUED FOR CONSTRUCTION
2	2/13/23	ISSUED FOR CONSTRUCTION

A&E PROJECT NUMBER
149438.001.01

DISH Wireless L.L.C.
PROJECT INFORMATION
BOBOS00591A
36 AYER ROAD
N FRANKLIN, CT 06254

SHEET TITLE
GROUNDING PLANS
AND NOTES

SHEET NUMBER
G-1

NOTES
EQUIPMENT CABINET OMITTED FOR CLARITY

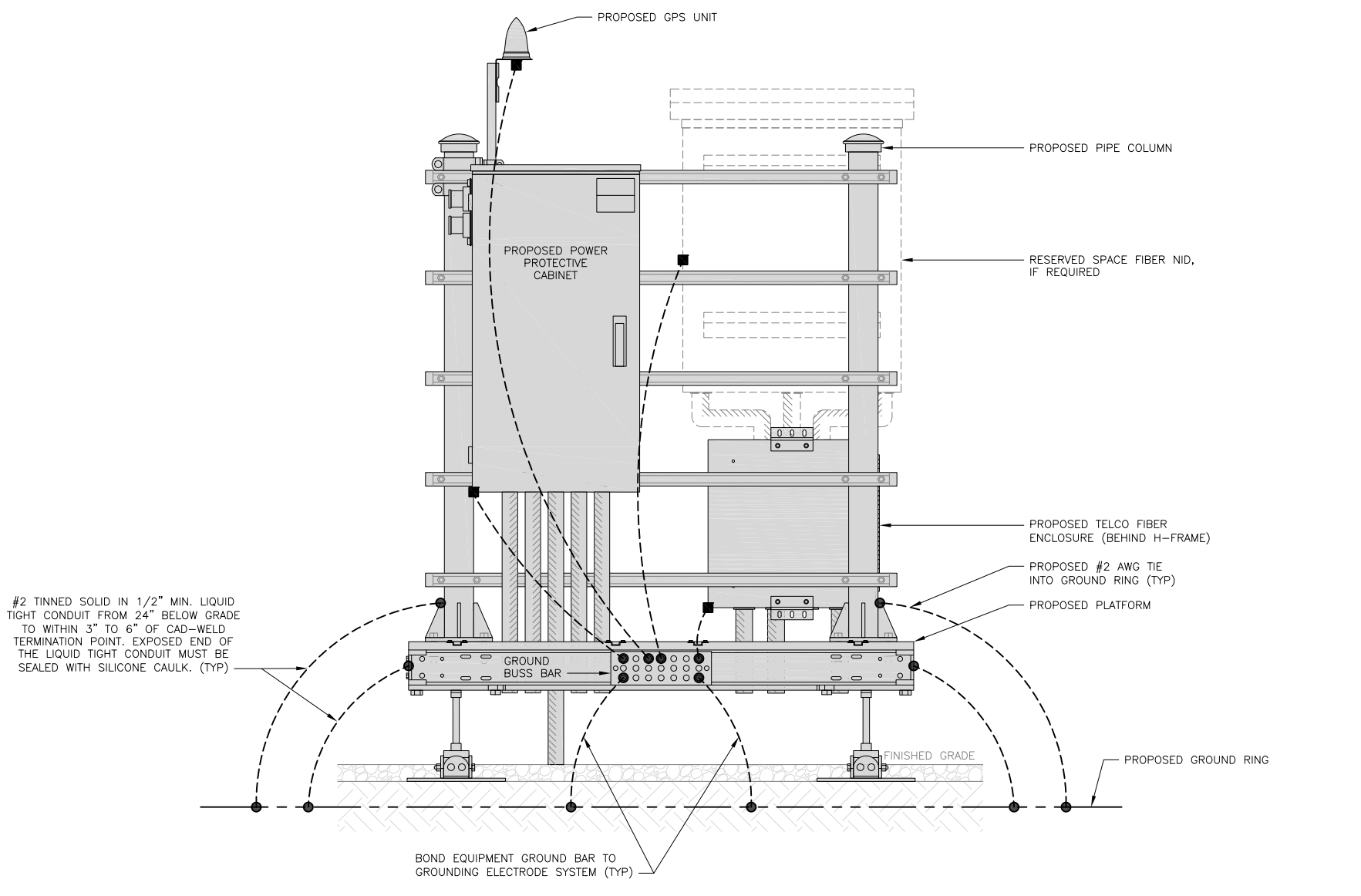

H-FRAME GROUNDING DETAIL NO SCALE **1**

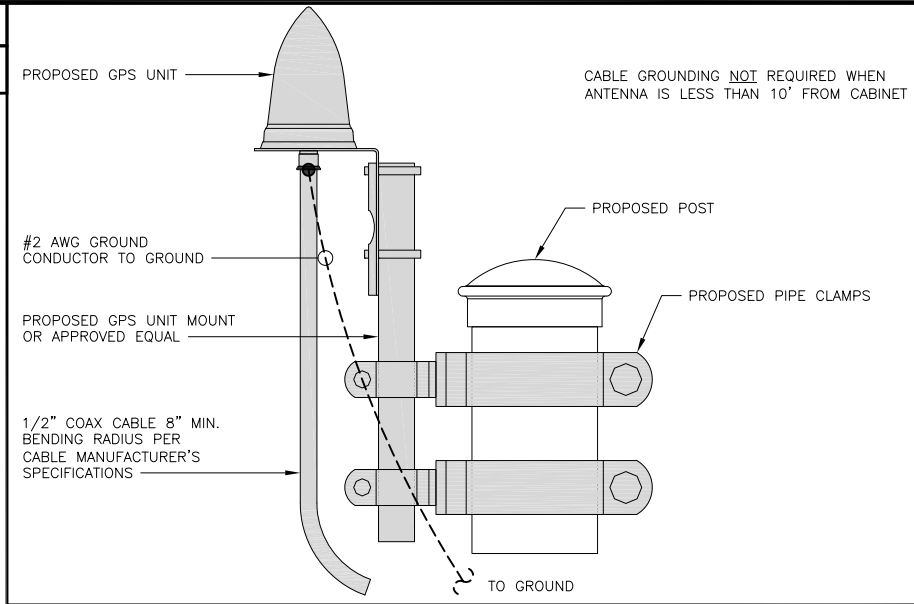

TYPICAL GPS UNIT GROUNDING NO SCALE **2**

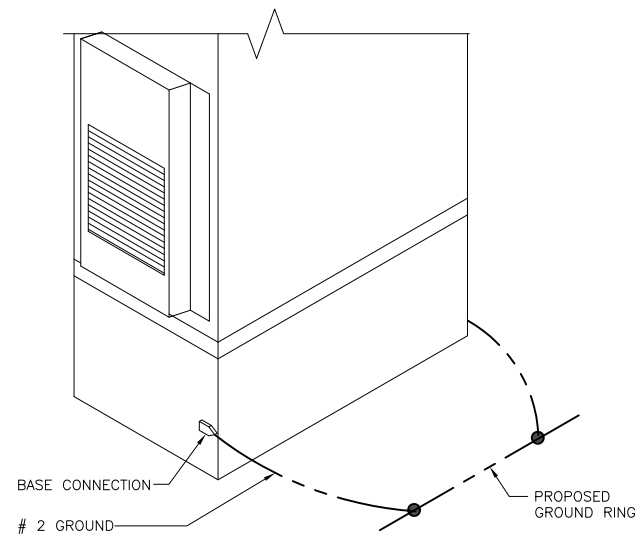

OUTDOOR CABINET GROUNDING NO SCALE **3**

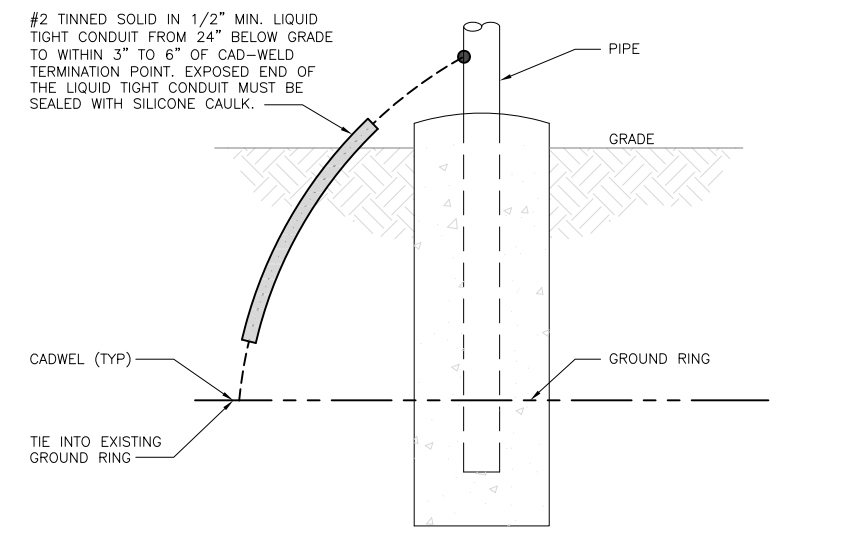

TRANSITIONING GROUND DETAIL NO SCALE **4**

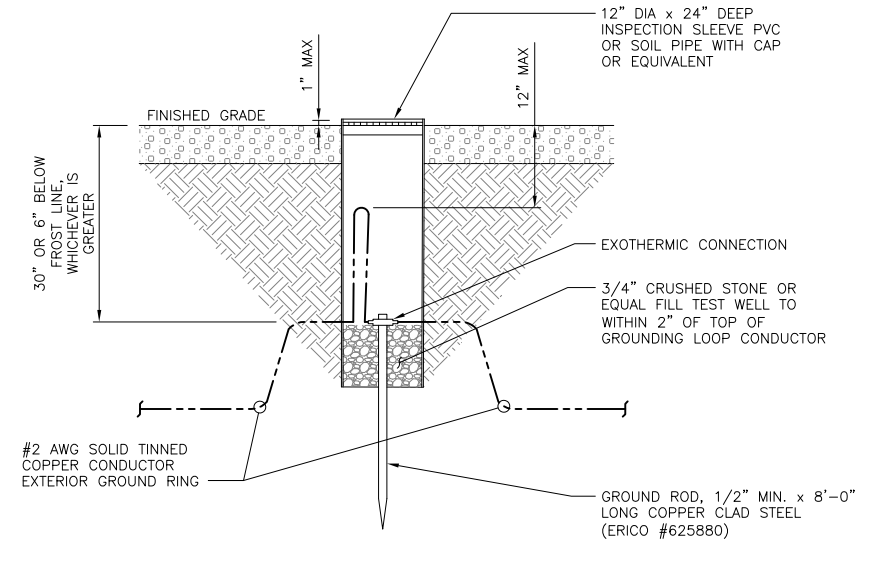

TYPICAL TEST GROUND ROD WITH INSPECTION SLEEVE NO SCALE **5**

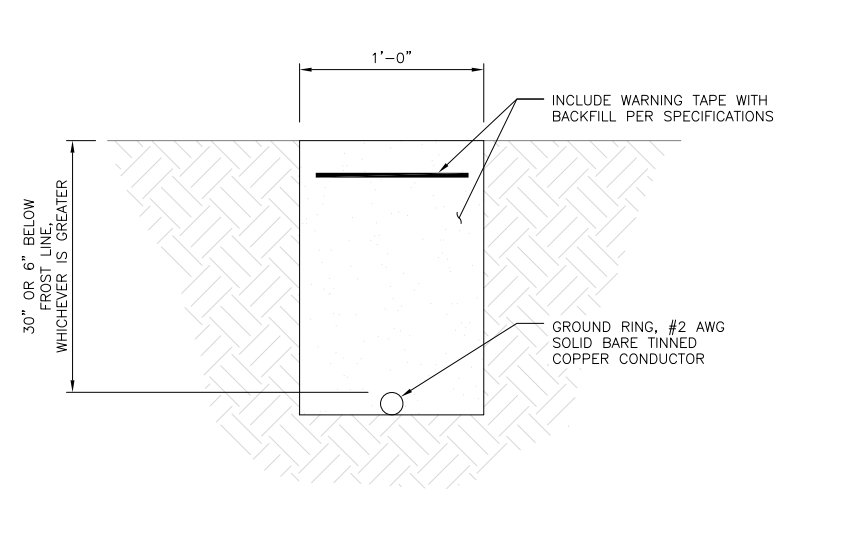

TYPICAL GROUND RING TRENCH NO SCALE **6**



5701 SOUTH SANTA FE DRIVE
LITTLETON, CO 80120



8051 CONGRESS AVENUE
BOCA RATON, FL 33487

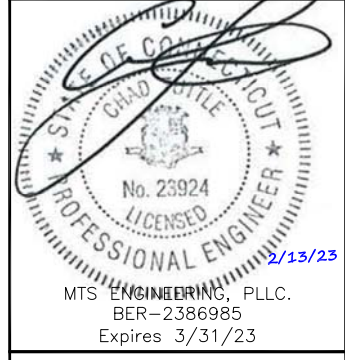

MTS ENGINEERING, PLLC.
BER-2386985
Expires 3/31/23

IT IS A VIOLATION OF LAW FOR ANY PERSON, UNLESS THEY ARE ACTING UNDER THE DIRECTION OF A LICENSED PROFESSIONAL ENGINEER, TO ALTER THIS DOCUMENT.

DRAWN BY: MEH CHECKED BY: RMC APPROVED BY: RMC

RFDS REV #: 0

CONSTRUCTION DOCUMENTS

SUBMITTALS		
REV	DATE	DESCRIPTION
A	11/11/21	ISSUED FOR REVIEW
0	7/5/22	ISSUED FOR CONSTRUCTION
1	1/25/23	ISSUED FOR CONSTRUCTION
2	2/13/23	ISSUED FOR CONSTRUCTION

A&E PROJECT NUMBER
149438.001.01

DISH Wireless L.L.C.
PROJECT INFORMATION
BOBOS00591A
36 AYER ROAD
N FRANKLIN, CT 06254

SHEET TITLE
GROUNDING DETAILS

SHEET NUMBER
G-2

1. EXOTHERMIC WELD (2) TWO, #2 AWG BARE TINNED SOLID COPPER CONDUCTORS TO GROUND BAR. ROUTE CONDUCTORS TO BURIED GROUND RING AND PROVIDE PARALLEL EXOTHERMIC WELD.
2. ALL EXTERIOR GROUNDING HARDWARE SHALL BE STAINLESS STEEL 3/8" DIAMETER OR LARGER. ALL HARDWARE 18-8 STAINLESS STEEL INCLUDING LOCK WASHERS, COAT ALL SURFACES WITH AN ANTI-OXIDANT COMPOUND BEFORE MATING.
3. FOR GROUND BOND TO STEEL ONLY: COAT ALL SURFACES WITH AN ANTI-OXIDANT COMPOUND BEFORE MATING.
4. DO NOT INSTALL CABLE GROUNDING KIT AT A BEND AND ALWAYS DIRECT GROUND CONDUCTOR DOWN TO GROUNDING BUS.
5. NUT & WASHER SHALL BE PLACED ON THE FRONT SIDE OF THE GROUND BAR AND BOLTED ON THE BACK SIDE.
6. ALL GROUNDING PARTS AND EQUIPMENT TO BE SUPPLIED AND INSTALLED BY CONTRACTOR.
7. THE CONTRACTOR SHALL BE RESPONSIBLE FOR INSTALLING ADDITIONAL GROUND BAR AS REQUIRED.
8. ENSURE THE WIRE INSULATION TERMINATION IS WITHIN 1/8" OF THE BARREL (NO SHINERS).

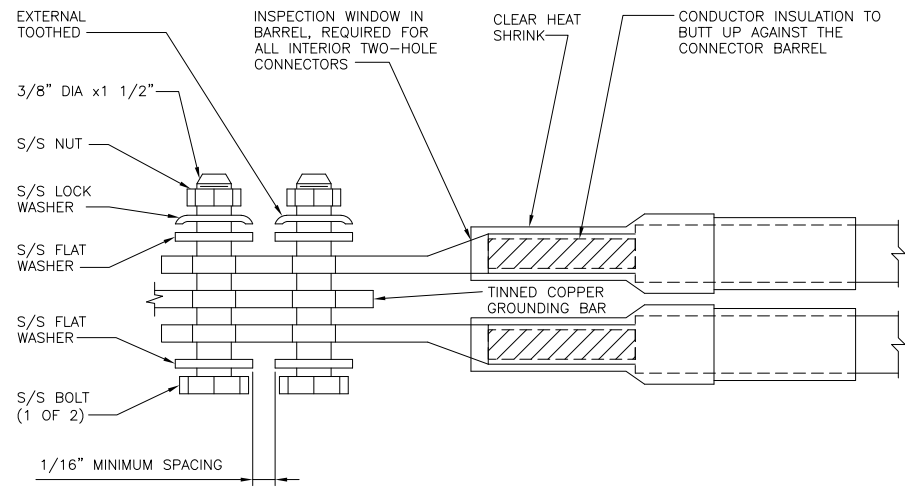
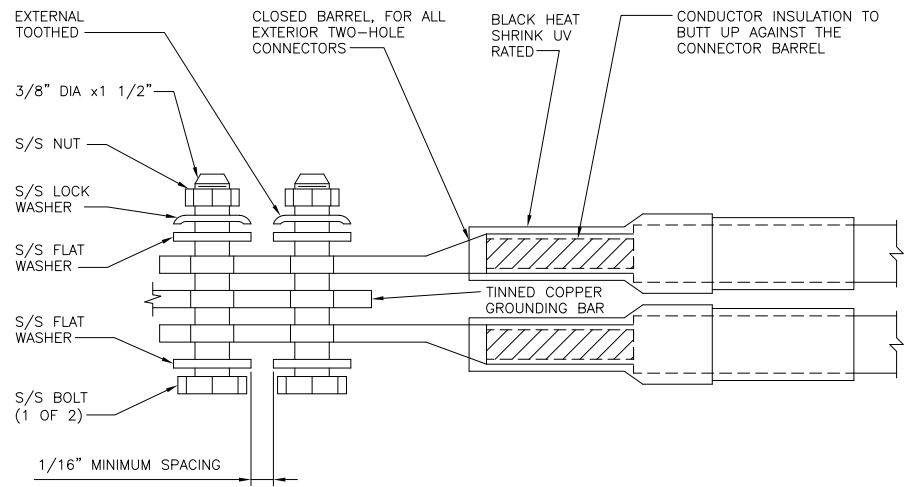

TYPICAL GROUNDING NOTES

NO SCALE 1

TYPICAL EXTERIOR TWO HOLE LUG

NO SCALE 2

TYPICAL INTERIOR TWO HOLE LUG

NO SCALE 3

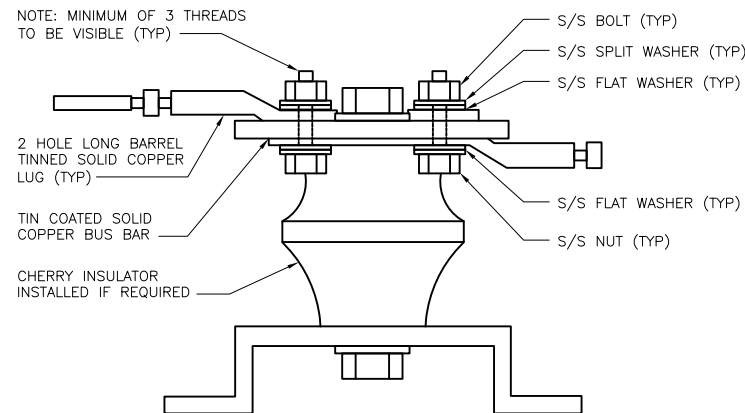

LUG DETAIL

NO SCALE 4

NOT USED

NO SCALE 5

NOT USED

NO SCALE 6

NOT USED

NO SCALE 7

NOT USED

NO SCALE 8

NOT USED

NO SCALE 9



5701 SOUTH SANTA FE DRIVE
LITTLETON, CO 80120



8051 CONGRESS AVENUE
BOCA RATON, FL 33487

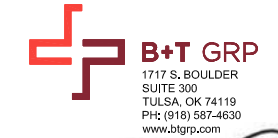

MTS ENGINEERING, PLLC.
BER-2386985
Expires 3/31/23

IT IS A VIOLATION OF LAW FOR ANY PERSON, UNLESS THEY ARE ACTING UNDER THE DIRECTION OF A LICENSED PROFESSIONAL ENGINEER, TO ALTER THIS DOCUMENT.

DRAWN BY:	CHECKED BY:	APPROVED BY:
MEH	RMC	RMC

RFDS REV #: 0

CONSTRUCTION DOCUMENTS

SUBMITTALS		
REV	DATE	DESCRIPTION
A	11/11/21	ISSUED FOR REVIEW
0	7/5/22	ISSUED FOR CONSTRUCTION
1	1/25/23	ISSUED FOR CONSTRUCTION
2	2/13/23	ISSUED FOR CONSTRUCTION

A&E PROJECT NUMBER
149438.001.01

DISH Wireless L.L.C.
PROJECT INFORMATION
BOBOS00591A
36 AYER ROAD
N FRANKLIN, CT 06254

SHEET TITLE
GROUNDING DETAILS

SHEET NUMBER
G-3

EXOTHERMIC CONNECTION
 MECHANICAL CONNECTION
 BUSS BAR INSULATOR
 CHEMICAL ELECTROLYTIC GROUNDING SYSTEM
 TEST CHEMICAL ELECTROLYTIC GROUNDING SYSTEM
 EXOTHERMIC WITH INSPECTION SLEEVE
 GROUNDING BAR
 GROUND ROD
 TEST GROUND ROD WITH INSPECTION SLEEVE
 SINGLE POLE SWITCH
 DUPLEX RECEPTACLE
 DUPLEX GFCI RECEPTACLE
 FLUORESCENT LIGHTING FIXTURE (2) TWO LAMPS 48-T8
 SMOKE DETECTION (DC)
 EMERGENCY LIGHTING (DC)
 SECURITY LIGHT W/PHOTOCELL LITHONIA ALXW
 LED-1-25A400/51K-SR4-120-PE-DOBTXD
 CHAIN LINK FENCE
 WOOD/WROUGHT IRON FENCE
 WALL STRUCTURE
 LEASE AREA
 PROPERTY LINE (PL)
 SETBACKS
 ICE BRIDGE
 CABLE TRAY
 WATER LINE
 UNDERGROUND POWER
 UNDERGROUND TELCO
 OVERHEAD POWER
 OVERHEAD TELCO
 UNDERGROUND TELCO/POWER
 ABOVE GROUND POWER
 ABOVE GROUND TELCO
 ABOVE GROUND TELCO/POWER
 WORKPOINT
 SECTION REFERENCE
 DETAIL REFERENCE

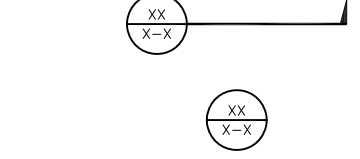
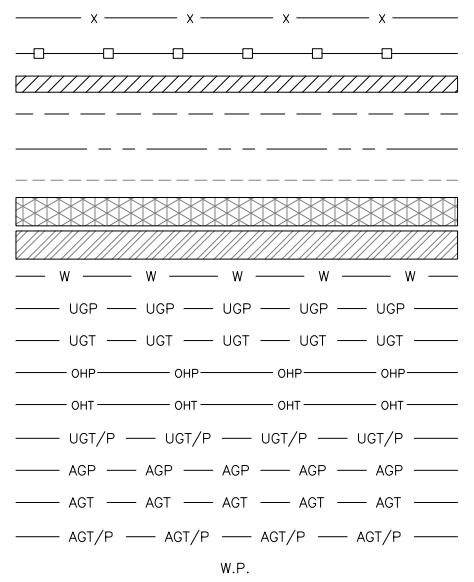
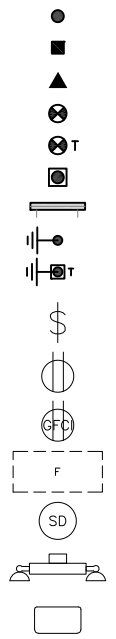

LEGEND

AB ANCHOR BOLT	IN INCH
ABV ABOVE	INT INTERIOR
AC ALTERNATING CURRENT	LB(S) POUND(S)
ADDL ADDITIONAL	LF LINEAR FEET
AFF ABOVE FINISHED FLOOR	LTE LONG TERM EVOLUTION
AFG ABOVE FINISHED GRADE	MAS MASONRY
AGL ABOVE GROUND LEVEL	MAX MAXIMUM
AIC AMPERAGE INTERRUPTION CAPACITY	MB MACHINE BOLT
ALUM ALUMINUM	MECH MECHANICAL
ALT ALTERNATE	MFR MANUFACTURER
ANT ANTENNA	MGB MASTER GROUND BAR
APPROX APPROXIMATE	MIN MINIMUM
ARCH ARCHITECTURAL	MISC MISCELLANEOUS
ATS AUTOMATIC TRANSFER SWITCH	MTL METAL
AWG AMERICAN WIRE GAUGE	MTS MANUAL TRANSFER SWITCH
BATT BATTERY	MW MICROWAVE
BLDG BUILDING	NEC NATIONAL ELECTRIC CODE
BLK BLOCK	NM NEWTON METERS
BLKG BLOCKING	NO. NUMBER
BM BEAM	# NUMBER
BTC BARE TINNED COPPER CONDUCTOR	NTS NOT TO SCALE
BOF BOTTOM OF FOOTING	OC ON-CENTER
CAB CABINET	OSHA OCCUPATIONAL SAFETY AND HEALTH ADMINISTRATION
CANT CANTILEVERED	OPNG OPENING
CHG CHARGING	P/C PRECAST CONCRETE
CLG CEILING	PCS PERSONAL COMMUNICATION SERVICES
CLR CLEAR	PCU PRIMARY CONTROL UNIT
COL COLUMN	PRC PRIMARY RADIO CABINET
COMM COMMON	PP POLARIZING PRESERVING
CONC CONCRETE	PSF POUNDS PER SQUARE FOOT
CONSTR CONSTRUCTION	PSI POUNDS PER SQUARE INCH
DBL DOUBLE	PT PRESSURE TREATED
DC DIRECT CURRENT	PWR POWER CABINET
DEPT DEPARTMENT	QTY QUANTITY
DF DOUGLAS FIR	RAD RADIUS
DIA DIAMETER	RECT RECTIFIER
DIAG DIAGONAL	REF REFERENCE
DIM DIMENSION	REINF REINFORCEMENT
DWG DRAWING	REQ'D REQUIRED
DWL DOWEL	RET REMOTE ELECTRIC TILT
EA EACH	RF RADIO FREQUENCY
EC ELECTRICAL CONDUCTOR	RMC RIGID METALLIC CONDUIT
EL ELEVATION	RRH REMOTE RADIO HEAD
ELEC ELECTRICAL	RRU REMOTE RADIO UNIT
EMT ELECTRICAL METALLIC TUBING	RWY RACEWAY
ENG ENGINEER	SCH SCHEDULE
EQ EQUAL	SHT SHEET
EXP EXPANSION	SIAD SMART INTEGRATED ACCESS DEVICE
EXT EXTERIOR	SIM SIMILAR
EW EACH WAY	SPEC SPECIFICATION
FAB FABRICATION	SQ SQUARE
FF FINISH FLOOR	SS STAINLESS STEEL
FG FINISH GRADE	STD STANDARD
FIF FACILITY INTERFACE FRAME	STL STEEL
FIN FINISH(ED)	TEMP TEMPORARY
FLR FLOOR	THK THICKNESS
FDN FOUNDATION	TMA TOWER MOUNTED AMPLIFIER
FOC FACE OF CONCRETE	TN TOE NAIL
FOM FACE OF MASONRY	TOA TOP OF ANTENNA
FOS FACE OF STUD	TOC TOP OF CURB
FOW FACE OF WALL	TOF TOP OF FOUNDATION
FS FINISH SURFACE	TOP TOP OF PLATE (PARAPET)
FT FOOT	TOS TOP OF STEEL
FTG FOOTING	TOW TOP OF WALL
GA GAUGE	TVSS TRANSIENT VOLTAGE SURGE SUPPRESSION
GEN GENERATOR	TYP TYPICAL
GFCI GROUND FAULT CIRCUIT INTERRUPTER	UG UNDERGROUND
GLB GLUE LAMINATED BEAM	UL UNDERWRITERS LABORATORY
GLV GALVANIZED	UNO UNLESS NOTED OTHERWISE
GPS GLOBAL POSITIONING SYSTEM	UMTS UNIVERSAL MOBILE TELECOMMUNICATIONS SYSTEM
GND GROUND	UPS UNINTERRUPTIBLE POWER SYSTEM (DC POWER PLANT)
GSM GLOBAL SYSTEM FOR MOBILE	VIF VERIFIED IN FIELD
HDG HOT DIPPED GALVANIZED	W WIDE
HDR HEADER	W/ WITH
HGR HANGER	WD WOOD
HVAC HEAT/VENTILATION/AIR CONDITIONING	WP WEATHERPROOF
HT HEIGHT	WT WEIGHT
IGR INTERIOR GROUND RING	

ABBREVIATIONS



5701 SOUTH SANTA FE DRIVE
 LITTLETON, CO 80120



8051 CONGRESS AVENUE
 BOCA RATON, FL 33487



MTS ENGINEERING, PLLC.
 BER-2386985
 Expires 3/31/23

IT IS A VIOLATION OF LAW FOR ANY PERSON, UNLESS THEY ARE ACTING UNDER THE DIRECTION OF A LICENSED PROFESSIONAL ENGINEER, TO ALTER THIS DOCUMENT.

DRAWN BY:	CHECKED BY:	APPROVED BY:
MEH	RMC	RMC

RFDS REV #: 0

CONSTRUCTION DOCUMENTS

SUBMITTALS		
REV	DATE	DESCRIPTION
A	11/11/21	ISSUED FOR REVIEW
0	7/5/22	ISSUED FOR CONSTRUCTION
1	1/25/23	ISSUED FOR CONSTRUCTION
2	2/13/23	ISSUED FOR CONSTRUCTION

A&E PROJECT NUMBER
149438.001.01

DISH Wireless L.L.C.
 PROJECT INFORMATION
BOBOS00591A
 36 AYER ROAD
 N FRANKLIN, CT 06254

SHEET TITLE
LEGEND AND ABBREVIATIONS

SHEET NUMBER
GN-1

SITE ACTIVITY REQUIREMENTS:

- NOTICE TO PROCEED – NO WORK SHALL COMMENCE PRIOR TO CONTRACTOR RECEIVING A WRITTEN NOTICE TO PROCEED (NTP) AND THE ISSUANCE OF A PURCHASE ORDER. PRIOR TO ACCESSING/ENTERING THE SITE YOU MUST CONTACT THE DISH Wireless L.L.C. AND TOWER OWNER NOC & THE DISH Wireless L.L.C. AND TOWER OWNER CONSTRUCTION MANAGER.
- "LOOK UP" – DISH Wireless L.L.C. AND TOWER OWNER SAFETY CLIMB REQUIREMENT:
THE INTEGRITY OF THE SAFETY CLIMB AND ALL COMPONENTS OF THE CLIMBING FACILITY SHALL BE CONSIDERED DURING ALL STAGES OF DESIGN, INSTALLATION, AND INSPECTION. TOWER MODIFICATION, MOUNT REINFORCEMENTS, AND/OR EQUIPMENT INSTALLATIONS SHALL NOT COMPROMISE THE INTEGRITY OR FUNCTIONAL USE OF THE SAFETY CLIMB OR ANY COMPONENTS OF THE CLIMBING FACILITY ON THE STRUCTURE. THIS SHALL INCLUDE, BUT NOT BE LIMITED TO: PINCHING OF THE WIRE ROPE, BENDING OF THE WIRE ROPE FROM ITS SUPPORTS, DIRECT CONTACT OR CLOSE PROXIMITY TO THE WIRE ROPE WHICH MAY CAUSE FRICTIONAL WEAR, IMPACT TO THE ANCHORAGE POINTS IN ANY WAY, OR TO IMPEDE/BLOCK ITS INTENDED USE. ANY COMPROMISED SAFETY CLIMB, INCLUDING EXISTING CONDITIONS MUST BE TAGGED OUT AND REPORTED TO YOUR DISH Wireless L.L.C. AND DISH Wireless L.L.C. AND TOWER OWNER POC OR CALL THE NOC TO GENERATE A SAFETY CLIMB MAINTENANCE AND CONTRACTOR NOTICE TICKET.
- PRIOR TO THE START OF CONSTRUCTION, ALL REQUIRED JURISDICTIONAL PERMITS SHALL BE OBTAINED. THIS INCLUDES, BUT IS NOT LIMITED TO, BUILDING, ELECTRICAL, MECHANICAL, FIRE, FLOOD ZONE, ENVIRONMENTAL, AND ZONING. AFTER ONSITE ACTIVITIES AND CONSTRUCTION ARE COMPLETED, ALL REQUIRED PERMITS SHALL BE SATISFIED AND CLOSED OUT ACCORDING TO LOCAL JURISDICTIONAL REQUIREMENTS.
- ALL CONSTRUCTION MEANS AND METHODS; INCLUDING BUT NOT LIMITED TO, ERECTION PLANS, RIGGING PLANS, CLIMBING PLANS, AND RESCUE PLANS SHALL BE THE RESPONSIBILITY OF THE GENERAL CONTRACTOR RESPONSIBLE FOR THE EXECUTION OF THE WORK CONTAINED HEREIN, AND SHALL MEET ANSI/ASSE A10.48 (LATEST EDITION); FEDERAL, STATE, AND LOCAL REGULATIONS; AND ANY APPLICABLE INDUSTRY CONSENSUS STANDARDS RELATED TO THE CONSTRUCTION ACTIVITIES BEING PERFORMED. ALL RIGGING PLANS SHALL ADHERE TO ANSI/ASSE A10.48 (LATEST EDITION) AND DISH Wireless L.L.C. AND TOWER OWNER STANDARDS, INCLUDING THE REQUIRED INVOLVEMENT OF A QUALIFIED ENGINEER FOR CLASS IV CONSTRUCTION, TO CERTIFY THE SUPPORTING STRUCTURE(S) IN ACCORDANCE WITH ANSI/TIA-322 (LATEST EDITION).
- ALL SITE WORK TO COMPLY WITH DISH Wireless L.L.C. AND TOWER OWNER INSTALLATION STANDARDS FOR CONSTRUCTION ACTIVITIES ON DISH Wireless L.L.C. AND TOWER OWNER TOWER SITE AND LATEST VERSION OF ANSI/TIA-1019-A-2012 "STANDARD FOR INSTALLATION, ALTERATION, AND MAINTENANCE OF ANTENNA SUPPORTING STRUCTURES AND ANTENNAS."
- IF THE SPECIFIED EQUIPMENT CAN NOT BE INSTALLED AS SHOWN ON THESE DRAWINGS, THE CONTRACTOR SHALL PROPOSE AN ALTERNATIVE INSTALLATION FOR APPROVAL BY DISH Wireless L.L.C. AND TOWER OWNER PRIOR TO PROCEEDING WITH ANY SUCH CHANGE OF INSTALLATION.
- ALL MATERIALS FURNISHED AND INSTALLED SHALL BE IN STRICT ACCORDANCE WITH ALL APPLICABLE CODES, REGULATIONS AND ORDINANCES. CONTRACTOR SHALL ISSUE ALL APPROPRIATE NOTICES AND COMPLY WITH ALL LAWS, ORDINANCES, RULES, REGULATIONS AND LAWFUL ORDERS OF ANY PUBLIC AUTHORITY REGARDING THE PERFORMANCE OF THE WORK. ALL WORK CARRIED OUT SHALL COMPLY WITH ALL APPLICABLE MUNICIPAL AND UTILITY COMPANY SPECIFICATIONS AND LOCAL JURISDICTIONAL CODES, ORDINANCES AND APPLICABLE REGULATIONS.
- THE CONTRACTOR SHALL INSTALL ALL EQUIPMENT AND MATERIALS IN ACCORDANCE WITH MANUFACTURER'S RECOMMENDATIONS UNLESS SPECIFICALLY STATED OTHERWISE.
- THE CONTRACTOR SHALL CONTACT UTILITY LOCATING SERVICES INCLUDING PRIVATE LOCATES SERVICES PRIOR TO THE START OF CONSTRUCTION.
- ALL EXISTING ACTIVE SEWER, WATER, GAS, ELECTRIC AND OTHER UTILITIES WHERE ENCOUNTERED IN THE WORK, SHALL BE PROTECTED AT ALL TIMES AND WHERE REQUIRED FOR THE PROPER EXECUTION OF THE WORK, SHALL BE RELOCATED AS DIRECTED BY CONTRACTOR. EXTREME CAUTION SHOULD BE USED BY THE CONTRACTOR WHEN EXCAVATING OR DRILLING PIERS AROUND OR NEAR UTILITIES. CONTRACTOR SHALL PROVIDE SAFETY TRAINING FOR THE WORKING CREW. THIS WILL INCLUDE BUT NOT BE LIMITED TO A) FALL PROTECTION B) CONFINED SPACE C) ELECTRICAL SAFETY D) TRENCHING AND EXCAVATION E) CONSTRUCTION SAFETY PROCEDURES.
- ALL SITE WORK SHALL BE AS INDICATED ON THE STAMPED CONSTRUCTION DRAWINGS AND DISH PROJECT SPECIFICATIONS, LATEST APPROVED REVISION.
- CONTRACTOR SHALL KEEP THE SITE FREE FROM ACCUMULATING WASTE MATERIAL, DEBRIS, AND TRASH AT THE COMPLETION OF THE WORK. IF NECESSARY, RUBBISH, STUMPS, DEBRIS, STICKS, STONES AND OTHER REFUSE SHALL BE REMOVED FROM THE SITE AND DISPOSED OF LEGALLY.
- ALL EXISTING INACTIVE SEWER, WATER, GAS, ELECTRIC AND OTHER UTILITIES, WHICH INTERFERE WITH THE EXECUTION OF THE WORK, SHALL BE REMOVED AND/OR CAPPED, PLUGGED OR OTHERWISE DISCONTINUED AT POINTS WHICH WILL NOT INTERFERE WITH THE EXECUTION OF THE WORK, SUBJECT TO THE APPROVAL OF DISH Wireless L.L.C. AND TOWER OWNER, AND/OR LOCAL UTILITIES.
- THE CONTRACTOR SHALL PROVIDE SITE SIGNAGE IN ACCORDANCE WITH THE TECHNICAL SPECIFICATION FOR SITE SIGNAGE REQUIRED BY LOCAL JURISDICTION AND SIGNAGE REQUIRED ON INDIVIDUAL PIECES OF EQUIPMENT, ROOMS, AND SHELTERS.
- THE SITE SHALL BE GRADED TO CAUSE SURFACE WATER TO FLOW AWAY FROM THE CARRIER'S EQUIPMENT AND TOWER AREAS.
- THE SUB GRADE SHALL BE COMPACTED AND BROUGHT TO A SMOOTH UNIFORM GRADE PRIOR TO FINISHED SURFACE APPLICATION.
- THE AREAS OF THE OWNERS PROPERTY DISTURBED BY THE WORK AND NOT COVERED BY THE TOWER, EQUIPMENT OR DRIVEWAY, SHALL BE GRADED TO A UNIFORM SLOPE, AND STABILIZED TO PREVENT EROSION AS SPECIFIED ON THE CONSTRUCTION DRAWINGS AND/OR PROJECT SPECIFICATIONS.
- CONTRACTOR SHALL MINIMIZE DISTURBANCE TO EXISTING SITE DURING CONSTRUCTION. EROSION CONTROL MEASURES, IF REQUIRED DURING CONSTRUCTION, SHALL BE IN CONFORMANCE WITH THE LOCAL GUIDELINES FOR EROSION AND SEDIMENT CONTROL.
- THE CONTRACTOR SHALL PROTECT EXISTING IMPROVEMENTS, PAVEMENTS, CURBS, LANDSCAPING AND STRUCTURES. ANY DAMAGED PART SHALL BE REPAIRED AT CONTRACTOR'S EXPENSE TO THE SATISFACTION OF OWNER.
- CONTRACTOR SHALL LEGALLY AND PROPERLY DISPOSE OF ALL SCRAP MATERIALS SUCH AS COAXIAL CABLES AND OTHER ITEMS REMOVED FROM THE EXISTING FACILITY. ANTENNAS AND RADIOS REMOVED SHALL BE RETURNED TO THE OWNER'S DESIGNATED LOCATION.
- CONTRACTOR SHALL LEAVE PREMISES IN CLEAN CONDITION. TRASH AND DEBRIS SHOULD BE REMOVED FROM SITE ON A DAILY BASIS.
- NO FILL OR EMBANKMENT MATERIAL SHALL BE PLACED ON FROZEN GROUND. FROZEN MATERIALS, SNOW OR ICE SHALL NOT BE PLACED IN ANY FILL OR EMBANKMENT.

GENERAL NOTES:

- FOR THE PURPOSE OF CONSTRUCTION DRAWING, THE FOLLOWING DEFINITIONS SHALL APPLY:
CONTRACTOR:GENERAL CONTRACTOR RESPONSIBLE FOR CONSTRUCTION
CARRIER:DISH Wireless L.L.C.
TOWER OWNER:TOWER OWNER
- THESE DRAWINGS HAVE BEEN PREPARED USING STANDARDS OF PROFESSIONAL CARE AND COMPLETENESS NORMALLY EXERCISED UNDER SIMILAR CIRCUMSTANCES BY REPUTABLE ENGINEERS IN THIS OR SIMILAR LOCALITIES. IT IS ASSUMED THAT THE WORK DEPICTED WILL BE PERFORMED BY AN EXPERIENCED CONTRACTOR AND/OR WORKPEOPLE WHO HAVE A WORKING KNOWLEDGE OF THE APPLICABLE CODE STANDARDS AND REQUIREMENTS AND OF INDUSTRY ACCEPTED STANDARD GOOD PRACTICE. AS NOT EVERY CONDITION OR ELEMENT IS (OR CAN BE) EXPLICITLY SHOWN ON THESE DRAWINGS, THE CONTRACTOR SHALL USE INDUSTRY ACCEPTED STANDARD GOOD PRACTICE FOR MISCELLANEOUS WORK NOT EXPLICITLY SHOWN.
- THESE DRAWINGS REPRESENT THE FINISHED STRUCTURE. THEY DO NOT INDICATE THE MEANS OR METHODS OF CONSTRUCTION. THE CONTRACTOR SHALL BE SOLELY RESPONSIBLE FOR THE CONSTRUCTION MEANS, METHODS, TECHNIQUES, SEQUENCES, AND PROCEDURES. THE CONTRACTOR SHALL PROVIDE ALL MEASURES NECESSARY FOR PROTECTION OF LIFE AND PROPERTY DURING CONSTRUCTION. SUCH MEASURES SHALL INCLUDE, BUT NOT BE LIMITED TO, BRACING, FORMWORK, SHORING, ETC. SITE VISITS BY THE ENGINEER OR HIS REPRESENTATIVE WILL NOT INCLUDE INSPECTION OF THESE ITEMS AND IS FOR STRUCTURAL OBSERVATION OF THE FINISHED STRUCTURE ONLY.
- NOTES AND DETAILS IN THE CONSTRUCTION DRAWINGS SHALL TAKE PRECEDENCE OVER GENERAL NOTES AND TYPICAL DETAILS. WHERE NO DETAILS ARE SHOWN, CONSTRUCTION SHALL CONFORM TO SIMILAR WORK ON THE PROJECT, AND/OR AS PROVIDED FOR IN THE CONTRACT DOCUMENTS. WHERE DISCREPANCIES OCCUR BETWEEN PLANS, DETAILS, GENERAL NOTES, AND SPECIFICATIONS, THE GREATER, MORE STRICT REQUIREMENTS, SHALL GOVERN. IF FURTHER CLARIFICATION IS REQUIRED CONTACT THE ENGINEER OF RECORD.
- SUBSTANTIAL EFFORT HAS BEEN MADE TO PROVIDE ACCURATE DIMENSIONS AND MEASUREMENTS ON THE DRAWINGS TO ASSIST IN THE FABRICATION AND/OR PLACEMENT OF CONSTRUCTION ELEMENTS BUT IT IS THE SOLE RESPONSIBILITY OF THE CONTRACTOR TO FIELD VERIFY THE DIMENSIONS, MEASUREMENTS, AND/OR CLEARANCES SHOWN IN THE CONSTRUCTION DRAWINGS PRIOR TO FABRICATION OR CUTTING OF ANY NEW OR EXISTING CONSTRUCTION ELEMENTS. IF IT IS DETERMINED THAT THERE ARE DISCREPANCIES AND/OR CONFLICTS WITH THE CONSTRUCTION DRAWINGS THE ENGINEER OF RECORD IS TO BE NOTIFIED AS SOON AS POSSIBLE.
- PRIOR TO THE SUBMISSION OF BIDS, THE BIDDING CONTRACTOR SHALL VISIT THE CELL SITE TO FAMILIARIZE WITH THE EXISTING CONDITIONS AND TO CONFIRM THAT THE WORK CAN BE ACCOMPLISHED AS SHOWN ON THE CONSTRUCTION DRAWINGS. ANY DISCREPANCY FOUND SHALL BE BROUGHT TO THE ATTENTION OF CARRIER POC AND TOWER OWNER.
- ALL MATERIALS FURNISHED AND INSTALLED SHALL BE IN STRICT ACCORDANCE WITH ALL APPLICABLE CODES, REGULATIONS AND ORDINANCES. CONTRACTOR SHALL ISSUE ALL APPROPRIATE NOTICES AND COMPLY WITH ALL LAWS, ORDINANCES, RULES, REGULATIONS AND LAWFUL ORDERS OF ANY PUBLIC AUTHORITY REGARDING THE PERFORMANCE OF THE WORK. ALL WORK CARRIED OUT SHALL COMPLY WITH ALL APPLICABLE MUNICIPAL AND UTILITY COMPANY SPECIFICATIONS AND LOCAL JURISDICTIONAL CODES, ORDINANCES AND APPLICABLE REGULATIONS.
- UNLESS NOTED OTHERWISE, THE WORK SHALL INCLUDE FURNISHING MATERIALS, EQUIPMENT, APPURTENANCES AND LABOR NECESSARY TO COMPLETE ALL INSTALLATIONS AS INDICATED ON THE DRAWINGS.
- THE CONTRACTOR SHALL INSTALL ALL EQUIPMENT AND MATERIALS IN ACCORDANCE WITH MANUFACTURER'S RECOMMENDATIONS UNLESS SPECIFICALLY STATED OTHERWISE.
- IF THE SPECIFIED EQUIPMENT CAN NOT BE INSTALLED AS SHOWN ON THESE DRAWINGS, THE CONTRACTOR SHALL PROPOSE AN ALTERNATIVE INSTALLATION FOR APPROVAL BY THE CARRIER AND TOWER OWNER PRIOR TO PROCEEDING WITH ANY SUCH CHANGE OF INSTALLATION.
- CONTRACTOR IS TO PERFORM A SITE INVESTIGATION, BEFORE SUBMITTING BIDS, TO DETERMINE THE BEST ROUTING OF ALL CONDUITS FOR POWER, AND TELCO AND FOR GROUNDING CABLES AS SHOWN IN THE POWER, TELCO, AND GROUNDING PLAN DRAWINGS.
- THE CONTRACTOR SHALL PROTECT EXISTING IMPROVEMENTS, PAVEMENTS, CURBS, LANDSCAPING AND STRUCTURES. ANY DAMAGED PART SHALL BE REPAIRED AT CONTRACTOR'S EXPENSE TO THE SATISFACTION OF DISH Wireless L.L.C. AND TOWER OWNER
- CONTRACTOR SHALL LEGALLY AND PROPERLY DISPOSE OF ALL SCRAP MATERIALS SUCH AS COAXIAL CABLES AND OTHER ITEMS REMOVED FROM THE EXISTING FACILITY. ANTENNAS REMOVED SHALL BE RETURNED TO THE OWNER'S DESIGNATED LOCATION.
- CONTRACTOR SHALL LEAVE PREMISES IN CLEAN CONDITION. TRASH AND DEBRIS SHOULD BE REMOVED FROM SITE ON A DAILY BASIS.

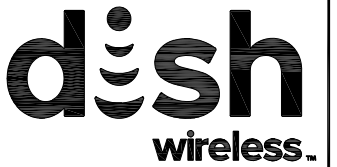

5701 SOUTH SANTA FE DRIVE
LITTLETON, CO 80120



8051 CONGRESS AVENUE
BOCA RATON, FL 33487



MTS ENGINEERING, PLLC.
BER-2386985
Expires 3/31/23

IT IS A VIOLATION OF LAW FOR ANY PERSON, UNLESS THEY ARE ACTING UNDER THE DIRECTION OF A LICENSED PROFESSIONAL ENGINEER, TO ALTER THIS DOCUMENT.

DRAWN BY:	CHECKED BY:	APPROVED BY:
MEH	RMC	RMC

RFDS REV #: 0

CONSTRUCTION DOCUMENTS

SUBMITTALS		
REV	DATE	DESCRIPTION
A	11/11/21	ISSUED FOR REVIEW
0	7/5/22	ISSUED FOR CONSTRUCTION
1	1/25/23	ISSUED FOR CONSTRUCTION
2	2/13/23	ISSUED FOR CONSTRUCTION

A&E PROJECT NUMBER
149438.001.01

DISH Wireless L.L.C.
PROJECT INFORMATION
BOBOS00591A
36 AYER ROAD
N FRANKLIN, CT 06254

SHEET TITLE
GENERAL NOTES

SHEET NUMBER
GN-2

CONCRETE, FOUNDATIONS, AND REINFORCING STEEL:

- ALL CONCRETE WORK SHALL BE IN ACCORDANCE WITH THE ACI 301, ACI 318, ACI 336, ASTM A184, ASTM A185 AND THE DESIGN AND CONSTRUCTION SPECIFICATION FOR CAST-IN-PLACE CONCRETE.
- UNLESS NOTED OTHERWISE, SOIL BEARING PRESSURE USED FOR DESIGN OF SLABS AND FOUNDATIONS IS ASSUMED TO BE 1000 psf.
- ALL CONCRETE SHALL HAVE A MINIMUM COMPRESSIVE STRENGTH (f'c) OF 3000 psi AT 28 DAYS, UNLESS NOTED OTHERWISE. NO MORE THAN 90 MINUTES SHALL ELAPSE FROM BATCH TIME TO TIME OF PLACEMENT UNLESS APPROVED BY THE ENGINEER OF RECORD. TEMPERATURE OF CONCRETE SHALL NOT EXCEED 90°f AT TIME OF PLACEMENT.
- CONCRETE EXPOSED TO FREEZE-THAW CYCLES SHALL CONTAIN AIR ENTRAINING ADMIXTURES. AMOUNT OF AIR ENTRAINMENT TO BE BASED ON SIZE OF AGGREGATE AND F3 CLASS EXPOSURE (VERY SEVERE). CEMENT USED TO BE TYPE II PORTLAND CEMENT WITH A MAXIMUM WATER-TO-CEMENT RATIO (W/C) OF 0.45.
- ALL STEEL REINFORCING SHALL CONFORM TO ASTM A615. ALL WELDED WIRE FABRIC (WWF) SHALL CONFORM TO ASTM A185. ALL SPLICES SHALL BE CLASS "B" TENSION SPLICES, UNLESS NOTED OTHERWISE. ALL HOOKS SHALL BE STANDARD 90 DEGREE HOOKS, UNLESS NOTED OTHERWISE. YIELD STRENGTH (Fy) OF STANDARD DEFORMED BARS ARE AS FOLLOWS:
 #4 BARS AND SMALLER 40 ksi
 #5 BARS AND LARGER 60 ksi
- THE FOLLOWING MINIMUM CONCRETE COVER SHALL BE PROVIDED FOR REINFORCING STEEL UNLESS SHOWN OTHERWISE ON DRAWINGS:
 - CONCRETE CAST AGAINST AND PERMANENTLY EXPOSED TO EARTH 3"
 - CONCRETE EXPOSED TO EARTH OR WEATHER:
 - #6 BARS AND LARGER 2"
 - #5 BARS AND SMALLER 1-1/2"
 - CONCRETE NOT EXPOSED TO EARTH OR WEATHER:
 - SLAB AND WALLS 3/4"
 - BEAMS AND COLUMNS 1-1/2"
- A TOOLED EDGE OR A 3/4" CHAMFER SHALL BE PROVIDED AT ALL EXPOSED EDGES OF CONCRETE, UNLESS NOTED OTHERWISE, IN ACCORDANCE WITH ACI 301 SECTION 4.2.4.

ELECTRICAL INSTALLATION NOTES:

- ALL ELECTRICAL WORK SHALL BE PERFORMED IN ACCORDANCE WITH THE PROJECT SPECIFICATIONS, NEC AND ALL APPLICABLE FEDERAL, STATE, AND LOCAL CODES/ORDINANCES.
- CONDUIT ROUTINGS ARE SCHEMATIC. CONTRACTOR SHALL INSTALL CONDUITS SO THAT ACCESS TO EQUIPMENT IS NOT BLOCKED AND TRIP HAZARDS ARE ELIMINATED.
- WIRING, RACEWAY AND SUPPORT METHODS AND MATERIALS SHALL COMPLY WITH THE REQUIREMENTS OF THE NEC.
- ALL CIRCUITS SHALL BE SEGREGATED AND MAINTAIN MINIMUM CABLE SEPARATION AS REQUIRED BY THE NEC.
 - ALL EQUIPMENT SHALL BEAR THE UNDERWRITERS LABORATORIES LABEL OF APPROVAL, AND SHALL CONFORM TO REQUIREMENT OF THE NATIONAL ELECTRICAL CODE.
 - ALL OVERCURRENT DEVICES SHALL HAVE AN INTERRUPTING CURRENT RATING THAT SHALL BE GREATER THAN THE SHORT CIRCUIT CURRENT TO WHICH THEY ARE SUBJECTED, 22,000 AIC MINIMUM. VERIFY AVAILABLE SHORT CIRCUIT CURRENT DOES NOT EXCEED THE RATING OF ELECTRICAL EQUIPMENT IN ACCORDANCE WITH ARTICLE 110.24 NEC OR THE MOST CURRENT ADOPTED CODE PRE THE GOVERNING JURISDICTION.
- EACH END OF EVERY POWER PHASE CONDUCTOR, GROUNDING CONDUCTOR, AND TELCO CONDUCTOR OR CABLE SHALL BE LABELED WITH COLOR-CODED INSULATION OR ELECTRICAL TAPE (3M BRAND, 1/2" PLASTIC ELECTRICAL TAPE WITH UV PROTECTION, OR EQUAL). THE IDENTIFICATION METHOD SHALL CONFORM WITH NEC AND OSHA.
- ALL ELECTRICAL COMPONENTS SHALL BE CLEARLY LABELED WITH LAMICOID TAGS SHOWING THEIR RATED VOLTAGE, PHASE CONFIGURATION, WIRE CONFIGURATION, POWER OR AMPACITY RATING AND BRANCH CIRCUIT ID NUMBERS (i.e. PANEL BOARD AND CIRCUIT ID'S).
- PANEL BOARDS (ID NUMBERS) SHALL BE CLEARLY LABELED WITH PLASTIC LABELS.
- TIE WRAPS ARE NOT ALLOWED.
- ALL POWER AND EQUIPMENT GROUND WIRING IN TUBING OR CONDUIT SHALL BE SINGLE COPPER CONDUCTOR (#14 OR LARGER) WITH TYPE THHW, THWN, THWN-2, XHHW, XHHW-2, THW, THW-2, RHW, OR RHW-2 INSULATION UNLESS OTHERWISE SPECIFIED.
- SUPPLEMENTAL EQUIPMENT GROUND WIRING LOCATED INDOORS SHALL BE SINGLE COPPER CONDUCTOR (#6 OR LARGER) WITH TYPE THHW, THWN, THWN-2, XHHW, XHHW-2, THW, THW-2, RHW, OR RHW-2 INSULATION UNLESS OTHERWISE SPECIFIED.
- POWER AND CONTROL WIRING IN FLEXIBLE CORD SHALL BE MULTI-CONDUCTOR, TYPE SOOW CORD (#14 OR LARGER) UNLESS OTHERWISE SPECIFIED.
- POWER AND CONTROL WIRING FOR USE IN CABLE TRAY SHALL BE MULTI-CONDUCTOR, TYPE TC CABLE (#14 OR LARGER), WITH TYPE THHW, THWN, THWN-2, XHHW, XHHW-2, THW, THW-2, RHW, OR RHW-2 INSULATION UNLESS OTHERWISE SPECIFIED.
- ALL POWER AND GROUNDING CONNECTIONS SHALL BE CRIMP-STYLE, COMPRESSION WIRE LUGS AND WIRE NUTS BY THOMAS AND BETTS (OR EQUAL). LUGS AND WIRE NUTS SHALL BE RATED FOR OPERATION NOT LESS THAN 75° C (90° C IF AVAILABLE).
- RACEWAY AND CABLE TRAY SHALL BE LISTED OR LABELED FOR ELECTRICAL USE IN ACCORDANCE WITH NEMA, UL, ANSI/IEEE AND NEC.
- ELECTRICAL METALLIC TUBING (EMT), INTERMEDIATE METAL CONDUIT (IMC), OR RIGID METAL CONDUIT (RMC) SHALL BE USED FOR EXPOSED INDOOR LOCATIONS.

- ELECTRICAL METALLIC TUBING (EMT) OR METAL-CLAD CABLE (MC) SHALL BE USED FOR CONCEALED INDOOR LOCATIONS.
- SCHEDULE 40 PVC UNDERGROUND ON STRAIGHTS AND SCHEDULE 80 PVC FOR ALL ELBOWS/90s AND ALL APPROVED ABOVE GRADE PVC CONDUIT.
- LIQUID-TIGHT FLEXIBLE METALLIC CONDUIT (LIQUID-TITE FLEX) SHALL BE USED INDOORS AND OUTDOORS, WHERE VIBRATION OCCURS OR FLEXIBILITY IS NEEDED.
- CONDUIT AND TUBING FITTINGS SHALL BE THREADED OR COMPRESSION-TYPE AND APPROVED FOR THE LOCATION USED. SET SCREW FITTINGS ARE NOT ACCEPTABLE.
- CABINETS, BOXES AND WIRE WAYS SHALL BE LABELED FOR ELECTRICAL USE IN ACCORDANCE WITH NEMA, UL, ANSI/IEEE AND THE NEC.
- WIREWAYS SHALL BE METAL WITH AN ENAMEL FINISH AND INCLUDE A HINGED COVER, DESIGNED TO SWING OPEN DOWNWARDS (WIREMOLD SPECMATE WIREWAY).
- SLOTTED WIRING DUCT SHALL BE PVC AND INCLUDE COVER (PANDUIT TYPE E OR EQUAL).
- CONDUITS SHALL BE FASTENED SECURELY IN PLACE WITH APPROVED NON-PERFORATED STRAPS AND HANGERS. EXPLOSIVE DEVICES (i.e. POWDER-ACTUATED) FOR ATTACHING HANGERS TO STRUCTURE WILL NOT BE PERMITTED. CLOSELY FOLLOW THE LINES OF THE STRUCTURE, MAINTAIN CLOSE PROXIMITY TO THE STRUCTURE AND KEEP CONDUITS IN TIGHT ENVELOPES. CHANGES IN DIRECTION TO ROUTE AROUND OBSTACLES SHALL BE MADE WITH CONDUIT OUTLET BODIES. CONDUIT SHALL BE INSTALLED IN A NEAT AND WORKMANLIKE MANNER. PARALLEL AND PERPENDICULAR TO STRUCTURE WALL AND CEILING LINES. ALL CONDUIT SHALL BE FISHED TO CLEAR OBSTRUCTIONS. ENDS OF CONDUITS SHALL BE TEMPORARILY CAPPED FLUSH TO FINISH GRADE TO PREVENT CONCRETE, PLASTER OR DIRT FROM ENTERING. CONDUITS SHALL BE RIGIDLY CLAMPED TO BOXES BY GALVANIZED MALLEABLE IRON BUSHING ON INSIDE AND GALVANIZED MALLEABLE IRON LOCKNUT ON OUTSIDE AND INSIDE.
- EQUIPMENT CABINETS, TERMINAL BOXES, JUNCTION BOXES AND PULL BOXES SHALL BE GALVANIZED OR EPOXY-COATED SHEET STEEL. SHALL MEET OR EXCEED UL 50 AND BE RATED NEMA 1 (OR BETTER) FOR INTERIOR LOCATIONS AND NEMA 3 (OR BETTER) FOR EXTERIOR LOCATIONS.
- METAL RECEPTACLE, SWITCH AND DEVICE BOXES SHALL BE GALVANIZED, EPOXY-COATED OR NON-CORRODING; SHALL MEET OR EXCEED UL 514A AND NEMA OS 1 AND BE RATED NEMA 1 (OR BETTER) FOR INTERIOR LOCATIONS AND WEATHER PROTECTED (WP OR BETTER) FOR EXTERIOR LOCATIONS.
- NONMETALLIC RECEPTACLE, SWITCH AND DEVICE BOXES SHALL MEET OR EXCEED NEMA OS 2 (NEWEST REVISION) AND BE RATED NEMA 1 (OR BETTER) FOR INTERIOR LOCATIONS AND WEATHER PROTECTED (WP OR BETTER) FOR EXTERIOR LOCATIONS.
- THE CONTRACTOR SHALL NOTIFY AND OBTAIN NECESSARY AUTHORIZATION FROM THE CARRIER AND/OR DISH Wireless L.L.C. AND TOWER OWNER BEFORE COMMENCING WORK ON THE AC POWER DISTRIBUTION PANELS.
- THE CONTRACTOR SHALL PROVIDE NECESSARY TAGGING ON THE BREAKERS, CABLES AND DISTRIBUTION PANELS IN ACCORDANCE WITH THE APPLICABLE CODES AND STANDARDS TO SAFEGUARD LIFE AND PROPERTY.
- INSTALL LAMICOID LABEL ON THE METER CENTER TO SHOW "DISH Wireless L.L.C.".
- ALL EMPTY/SPARE CONDUITS THAT ARE INSTALLED ARE TO HAVE A METERED MULE TAPE PULL CORD INSTALLED.



5701 SOUTH SANTA FE DRIVE
LITTLETON, CO 80120



8051 CONGRESS AVENUE
BOCA RATON, FL 33487



1717 S. BOULDER
SUITE 300
TULSA, OK 74119
PH: (918) 587-4630
www.btgrp.com

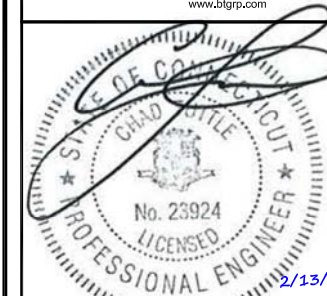

MTS ENGINEERING, PLLC.
BER-2386985
Expires 3/31/23

IT IS A VIOLATION OF LAW FOR ANY PERSON, UNLESS THEY ARE ACTING UNDER THE DIRECTION OF A LICENSED PROFESSIONAL ENGINEER, TO ALTER THIS DOCUMENT.

DRAWN BY:	CHECKED BY:	APPROVED BY:
MEH	RMC	RMC

RFDS REV #: 0

CONSTRUCTION DOCUMENTS

SUBMITTALS		
REV	DATE	DESCRIPTION
A	11/11/21	ISSUED FOR REVIEW
0	7/5/22	ISSUED FOR CONSTRUCTION
1	1/25/23	ISSUED FOR CONSTRUCTION
2	2/13/23	ISSUED FOR CONSTRUCTION

A&E PROJECT NUMBER
149438.001.01

DISH Wireless L.L.C.
PROJECT INFORMATION
BOBOS00591A
36 AYER ROAD
N FRANKLIN, CT 06254

SHEET TITLE
GENERAL NOTES

SHEET NUMBER
GN-3

GROUNDING NOTES:

1. ALL GROUND ELECTRODE SYSTEMS (INCLUDING TELECOMMUNICATION, RADIO, LIGHTNING PROTECTION AND AC POWER GES'S) SHALL BE BONDED TOGETHER AT OR BELOW GRADE, BY TWO OR MORE COPPER BONDING CONDUCTORS IN ACCORDANCE WITH THE NEC.
2. THE CONTRACTOR SHALL PERFORM IEEE FALL-OF-POTENTIAL RESISTANCE TO EARTH TESTING (PER IEEE 1100 AND 81) FOR GROUND ELECTRODE SYSTEMS, THE CONTRACTOR SHALL FURNISH AND INSTALL SUPPLEMENTAL GROUND ELECTRODES AS NEEDED TO ACHIEVE A TEST RESULT OF 5 OHMS OR LESS.
3. THE CONTRACTOR IS RESPONSIBLE FOR PROPERLY SEQUENCING GROUNDING AND UNDERGROUND CONDUIT INSTALLATION AS TO PREVENT ANY LOSS OF CONTINUITY IN THE GROUNDING SYSTEM OR DAMAGE TO THE CONDUIT AND PROVIDE TESTING RESULTS.
4. METAL CONDUIT AND TRAY SHALL BE GROUNDED AND MADE ELECTRICALLY CONTINUOUS WITH LISTED BONDING FITTINGS OR BY BONDING ACROSS THE DISCONTINUITY WITH #6 COPPER WIRE UL APPROVED GROUNDING TYPE CONDUIT CLAMPS.
5. METAL RACEWAY SHALL NOT BE USED AS THE NEC REQUIRED EQUIPMENT GROUND CONDUCTOR. STRANDED COPPER CONDUCTORS WITH GREEN INSULATION, SIZED IN ACCORDANCE WITH THE NEC, SHALL BE FURNISHED AND INSTALLED WITH THE POWER CIRCUITS TO BTS EQUIPMENT.
6. EACH CABINET FRAME SHALL BE DIRECTLY CONNECTED TO THE MASTER GROUND BAR WITH GREEN INSULATED SUPPLEMENTAL EQUIPMENT GROUND WIRES, #6 STRANDED COPPER OR LARGER FOR INDOOR BTS; #2 BARE SOLID TINNED COPPER FOR OUTDOOR BTS.
7. CONNECTIONS TO THE GROUND BUS SHALL NOT BE DOUBLED UP OR STACKED BACK TO BACK CONNECTIONS ON OPPOSITE SIDE OF THE GROUND BUS ARE PERMITTED.
8. ALL EXTERIOR GROUND CONDUCTORS BETWEEN EQUIPMENT/GROUND BARS AND THE GROUND RING SHALL BE #2 SOLID TINNED COPPER UNLESS OTHERWISE INDICATED.
9. ALUMINUM CONDUCTOR OR COPPER CLAD STEEL CONDUCTOR SHALL NOT BE USED FOR GROUNDING CONNECTIONS.
10. USE OF 90° BENDS IN THE PROTECTION GROUNDING CONDUCTORS SHALL BE AVOIDED WHEN 45° BENDS CAN BE ADEQUATELY SUPPORTED.
11. EXOTHERMIC WELDS SHALL BE USED FOR ALL GROUNDING CONNECTIONS BELOW GRADE.
12. ALL GROUND CONNECTIONS ABOVE GRADE (INTERIOR AND EXTERIOR) SHALL BE FORMED USING HIGH PRESS CRIMPS.
13. COMPRESSION GROUND CONNECTIONS MAY BE REPLACED BY EXOTHERMIC WELD CONNECTIONS.
14. ICE BRIDGE BONDING CONDUCTORS SHALL BE EXOTHERMICALLY BONDED OR BOLTED TO THE BRIDGE AND THE TOWER GROUND BAR.
15. APPROVED ANTIOXIDANT COATINGS (i.e. CONDUCTIVE GEL OR PASTE) SHALL BE USED ON ALL COMPRESSION AND BOLTED GROUND CONNECTIONS.
16. ALL EXTERIOR GROUND CONNECTIONS SHALL BE COATED WITH A CORROSION RESISTANT MATERIAL.
17. MISCELLANEOUS ELECTRICAL AND NON-ELECTRICAL METAL BOXES, FRAMES AND SUPPORTS SHALL BE BONDED TO THE GROUND RING, IN ACCORDANCE WITH THE NEC.
18. BOND ALL METALLIC OBJECTS WITHIN 6 ft OF MAIN GROUND RING WITH (1) #2 BARE SOLID TINNED COPPER GROUND CONDUCTOR.
19. GROUND CONDUCTORS USED FOR THE FACILITY GROUNDING AND LIGHTNING PROTECTION SYSTEMS SHALL NOT BE ROUTED THROUGH METALLIC OBJECTS THAT FORM A RING AROUND THE CONDUCTOR, SUCH AS METALLIC CONDUITS, METAL SUPPORT CLIPS OR SLEEVES THROUGH WALLS OR FLOORS. WHEN IT IS REQUIRED TO BE HOUSED IN CONDUIT TO MEET CODE REQUIREMENTS OR LOCAL CONDITIONS, NON-METALLIC MATERIAL SUCH AS PVC CONDUIT SHALL BE USED. WHERE USE OF METAL CONDUIT IS UNAVOIDABLE (i.e., NONMETALLIC CONDUIT PROHIBITED BY LOCAL CODE) THE GROUND CONDUCTOR SHALL BE BONDED TO EACH END OF THE METAL CONDUIT.
20. ALL GROUNDS THAT TRANSITION FROM BELOW GRADE TO ABOVE GRADE MUST BE #2 BARE SOLID TINNED COPPER IN 3/4" NON-METALLIC, FLEXIBLE CONDUIT FROM 24" BELOW GRADE TO WITHIN 3" TO 6" OF CAD-WELD TERMINATION POINT. THE EXPOSED END OF THE CONDUIT MUST BE SEALED WITH SILICONE CAULK. (ADD TRANSITIONING GROUND STANDARD DETAIL AS WELL).
21. BUILDINGS WHERE THE MAIN GROUNDING CONDUCTORS ARE REQUIRED TO BE ROUTED TO GRADE, THE CONTRACTOR SHALL ROUTE TWO GROUNDING CONDUCTORS FROM THE ROOFTOP, TOWERS, AND WATER TOWERS GROUNDING RING, TO THE EXISTING GROUNDING SYSTEM, THE GROUNDING CONDUCTORS SHALL NOT BE SMALLER THAN 2/0 COPPER. ROOFTOP GROUNDING RING SHALL BE BONDED TO THE EXISTING GROUNDING SYSTEM, THE BUILDING STEEL COLUMNS, LIGHTNING PROTECTION SYSTEM, AND BUILDING MAIN WATER LINE (FERROUS OR NONFERROUS METAL PIPING ONLY). DO NOT ATTACH GROUNDING TO FIRE SPRINKLER SYSTEM PIPES.

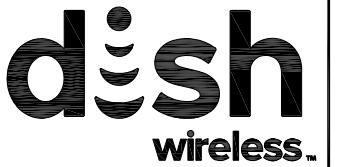

5701 SOUTH SANTA FE DRIVE
LITTLETON, CO 80120



8051 CONGRESS AVENUE
BOCA RATON, FL 33487



1717 S. BOULDER
SUITE 300
TULSA, OK 74119
PH: (918) 587-4630
www.btgrp.com



MTS ENGINEERING, PLLC.
BER-2386985
Expires 3/31/23

IT IS A VIOLATION OF LAW FOR ANY PERSON, UNLESS THEY ARE ACTING UNDER THE DIRECTION OF A LICENSED PROFESSIONAL ENGINEER, TO ALTER THIS DOCUMENT.

DRAWN BY:	CHECKED BY:	APPROVED BY:
MEH	RMC	RMC

RFDS REV #: 0

CONSTRUCTION DOCUMENTS

SUBMITTALS		
REV	DATE	DESCRIPTION
A	11/11/21	ISSUED FOR REVIEW
0	7/5/22	ISSUED FOR CONSTRUCTION
1	1/25/23	ISSUED FOR CONSTRUCTION
2	2/13/23	ISSUED FOR CONSTRUCTION

A&E PROJECT NUMBER
149438.001.01

DISH Wireless L.L.C.
PROJECT INFORMATION

BOBOS00591A
36 AYER ROAD
N FRANKLIN, CT 06254

SHEET TITLE
GENERAL NOTES

SHEET NUMBER
GN-4

Exhibit D

Structural Analysis Report



Tower Engineering Solutions

Phone (972) 483-0607, Fax (972) 975-9615
1320 Greenway Drive, Suite 600, Irving, Texas 75038

Structural Analysis Report

Existing 180 ft SUMMIT Monopole

Customer Name: SBA Communications Corp

Customer Site Number: CT02219-S

Customer Site Name: North Franklin

Carrier Name: Dish Wireless (App#: 167063, V1)

Carrier Site ID / Name: BOBOS00591A / 0

Site Location: 36 Ayer Road

Franklin, Connecticut

New London County

Latitude: 41.645802

Longitude: -72.128294



Analysis Result:

Max Structural Usage: 80.6% [Pass]

Max Foundation Usage: 60.0% [Pass]

Additional Usage Caused by New Mount/Mount Modification: N/A

Report Prepared By: Younus Alkarawi



Tower Engineering Solutions

Phone (972) 483-0607, Fax (972) 975-9615
1320 Greenway Drive, Suite 600, Irving, Texas 75038

Structural Analysis Report

Existing 180 ft SUMMIT Monopole

Customer Name: SBA Communications Corp

Customer Site Number: CT02219-S

Customer Site Name: North Franklin

Carrier Name: Dish Wireless (App#: 167063, V1)

Carrier Site ID / Name: BOBOS00591A / 0

Site Location: 36 Ayer Road

Franklin, Connecticut

New London County

Latitude: 41.645802

Longitude: -72.128294

Analysis Result:

Max Structural Usage: 80.6% [Pass]

Max Foundation Usage: 60.0% [Pass]

Additional Usage Caused by New Mount/Mount Modification: N/A

Report Prepared By: Younus Alkarawi

Introduction

The purpose of this report is to summarize the analysis results on the 180 ft SUMMIT Monopole to support the proposed antennas and transmission lines in addition to those currently installed. Any modification listed under Sources of Information was assumed completed and was included in this analysis.

Sources of Information

Tower Drawings	Paul J. Ford And Company, Job # 29201-1038, Design # 15316, Page 1, dated 08-22-2001
Foundation Drawing	Paul J. Ford And Company, Job # 29201-1038, Design # 15316, Page 2, dated 08-22-2001
Geotechnical Report	Jaworski Geotech, Inc., Geotechnical Report, dated 02-17-2000
Modification Drawings	N/A
Mount Analysis	N/A

Analysis Criteria

The comprehensive analysis was performed in accordance with the requirements and stipulations of the TIA-222-H. In accordance with this standard, the structure was analyzed using **TESPoles**, a proprietary analysis software. The program considers the structure as an elastic 3-D model with second-order effects and temperature effects incorporated in the analysis. The analysis was performed using multiple wind directions.

Wind Speed Used in the Analysis:	125.0 mph (3-Sec. Gust) (Ultimate wind speed)
Wind Speed with Ice:	50 mph (3-Sec. Gust) with 3/4" radial ice concurrent
Service Load Wind Speed:	60 mph + 0" Radial ice
Standard/Codes:	TIA-222-H / 2021 IBC / 2022 Connecticut State Building Code
Exposure Category:	B
Risk Category:	II
Topographic Category:	2
Crest Height:	422 ft
Seismic Parameters:	$S_S = 0.195$, $S_1 = 0.054$

This structural analysis is based upon the tower being classified as a Risk Category II; however, if a different classification is required subsequent to the date hereof, the tower classification will be changed to meet such requirement and a new structural analysis will be run.

Existing Antennas, Mounts and Transmission Lines

The table below summarizes the antennas, mounts and transmission lines that were considered in the analysis as existing on the tower.

Items	Elevation (ft)	Qty.	Antenna Descriptions	Mount Type & Qty.	Transmission Lines	Owner
1	178.0	6	CommScope - NHH-65B-R2B - Panel	Modified Low Profile Platform with (3) BSAMNT-SBS-1-2, (1) VZWSMART-PLK1, (3)P2 1/2 STD Pipe, (9) SP219, (3) SP219-H, (1)P2 STD Pipe and (1) SQCX4-K	(12) 1 5/8" (1) 1 5/8" Hybrid	Verizon
2		6	Antel - LPA-80063/8CF - Panel			
3		3	Samsung - MT6407-77A - Panel			
4		3	Samsung RF4439d-25A			
5		3	Samsung RF4440-13A			
6		1	RFS DB-C1-12C-24AB-OZ			
7	167.0	3	Ericsson AIR6419 B41 - Panel	Low Profile Platform w/HRK Site Pro RMQP-4096-HK	(1) 1 1/2" (3) 1.9" Fiber	T-Mobile
8		3	RFS APXVAALL24_43-U-NA20 - Panel			
9		3	Commscope VV-65A-R1 - Panel			
10		1	RFS SC2-W100BD - Dish			
11		3	Ericsson 4480 B71 + B85 - RRU			
12		3	Ericsson 4460 B25 + B66 - RRU			
13	147.5	-	-	(1) Low Profile Platform	-	-

Proposed Carrier’s Final Configuration of Antennas, Mounts and Transmission Lines

Information pertaining to the proposed carrier’s final configuration of antennas and transmission lines was provided by SBA Communications Corp. The proposed antennas and lines are listed below.

Items	Elevation (ft)	Qty.	Antenna Descriptions	Mount Type & Qty.	Transmission Lines	Owner
14	125.0	3	JMA Wireless MX08FRO665-21 - Panel	Platform w/HRK [(1) Commscope MC-PK8-C]	(1) 1.6" Hybrid	Dish Wireless
15		3	Fujitsu TA08025-B605 - RRU			
16		3	Fujitsu TA08025-B604 - RRU			
17		1	Raycap RDIDC-9181-PF-48 - COVP			

See the attached coax layout for the line placement considered in the analysis.

Analysis Results

The results of the structural analysis, performed for the wind and ice loading and antenna equipment as defined above, are summarized as the following:

	Pole shafts	Anchor Bolts	Base Plate
Max. Usage:	80.6%	67.8%	70.3%
Pass/Fail	Pass	Pass	Pass

Foundations

	Moment (Kip-Ft)	Shear (Kips)	Axial (Kips)
Analysis Reactions	5948.9	48.1	59.8

The foundation has been investigated using the supplied documents and soils report and was found adequate. Therefore, no modification to the foundation will be required.

Service Load Condition (Rigidity):

The maximum twist and sway of the microwave dishes under the operational wind speed as specified in the Analysis Criteria are listed in the table below:

Elevation (ft)	Antenna / Dish	Carrier	Twist (deg)	Sway (deg)
167.0	RFS SC2-W100BD - Dish	T-Mobile	0.000	1.475

It is recommended that the carriers review the twist and sway values of the microwave dishes.

Conclusions

Based on the analysis results, the existing structure and its foundation were found to be adequate to safely support the existing and proposed equipment and meet the minimum requirements per the TIA-222 Standard under the design basic wind speed as specified in the Analysis Criteria.

Standard Conditions

1. This analysis was performed based on the information supplied to **(TES) Tower Engineering Solutions, LLC**. Verification of the information provided was not included in the Scope of Work for **TES**. The accuracy of the analysis is dependent on the accuracy of the information provided.
2. The structural analysis was performance based upon the evidence available at the time of this report. All information provided by the client is considered to be accurate.
3. The analyses will be performed based on the codes as specified by the client or based on the best knowledge of the engineering staff of **TES**. In the absence of information to the contrary, all work will be performed in accordance with the latest relevant revision of ANSI/TIA-222. If wind speed and/or ice loads are different from the minimum values recommended by the ANSI/TIA-222 standard or other codes, **TES** should be notified in writing and the applicable minimum values provided by the client.
4. The configuration of the existing mounts, antennas, coax and other appurtenances were supplied by the customer for the current structural analysis. **TES** has not visited the tower site to verify the adequacy of the information provided. If there is any discrepancy found in the report regarding the existing conditions, **TES** should be notified immediately to evaluate the effect of the discrepancy on the analysis results.
5. The client will assume responsibility for rework associated with the differences in initially provided information, including tower and foundation information, existing and/or proposed equipment and transmission lines.
6. If a feasibility analysis was performed, final acceptance of changed conditions shall be based upon a rigorous structural analysis.

Usage Diagram - Max Ratio 80.58% at 0.0ft

Structure: CT02219-S-SBA
Site Name: North Franklin
Height: 180.00 (ft)
Base Elev: 0.000 (ft)

Code: EIA/TIA-222-H
Exposure: B
Gh: 1.1

1/27/2023



Page: 1

Dead Load Factor: 1.20
Wind Load Factor: 1.00

Load Case : 1.2D + 1.0W 125 mph Wind

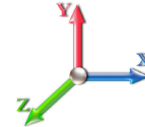

Iterations: 29

Copyright © 2023 by Tower Engineering Solutions, LLC. All rights reserved.

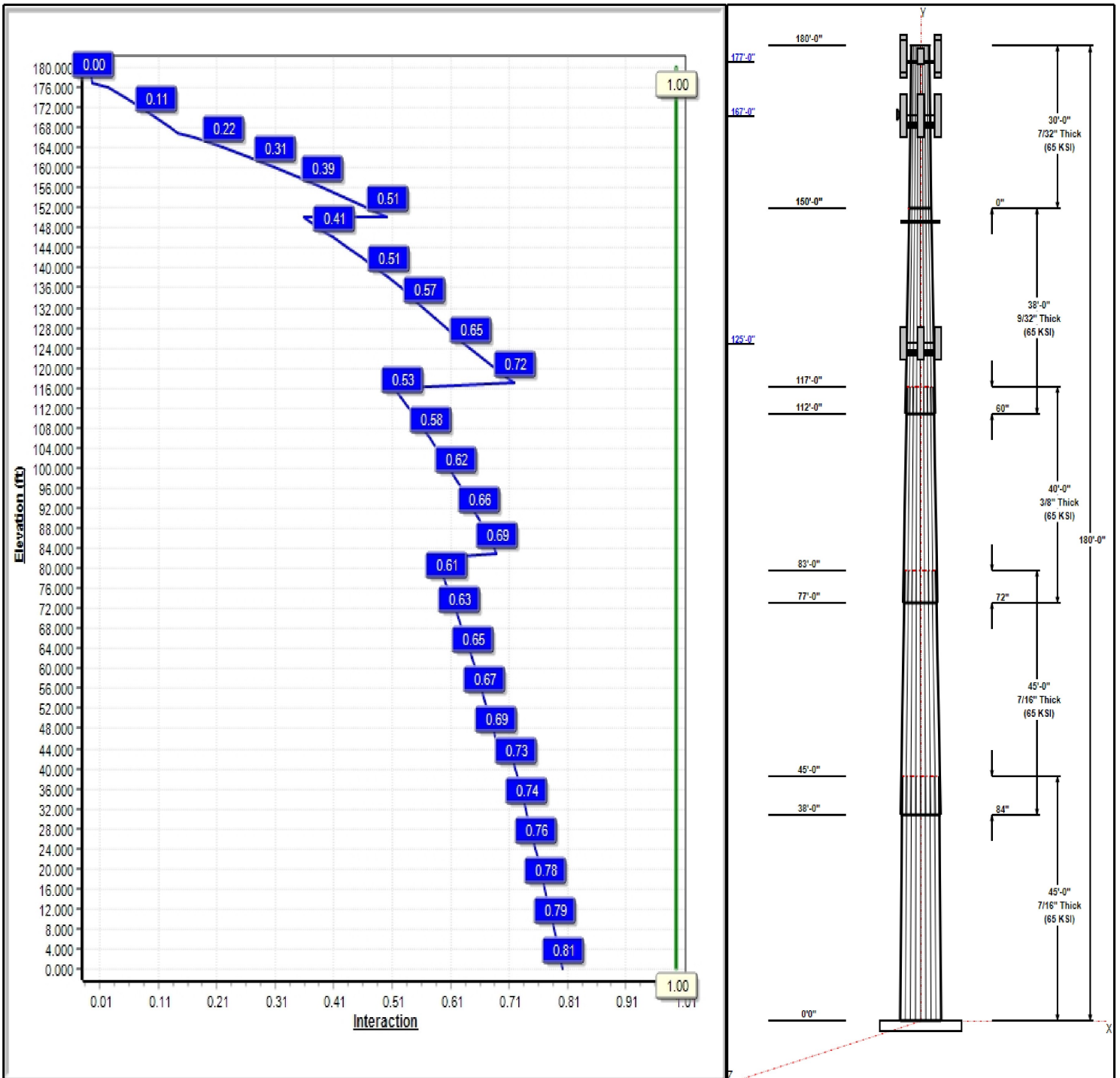

Structure: CT02219-S-SBA

Type: Tapered
Site Name: North Franklin
Height: 180.00 (ft)
Base Elev: 0.00 (ft)

Base Shape: 18 Sided
Taper: 0.23221

1/27/2023

Page: 2



Shaft Properties

Seq	Length (ft)	Top (in)	Bottom (in)	Thick (in)	Joint Type	Taper	Grade (ksi)
1	45.00	53.16	63.61	0.438		0.23221	65
2	45.00	45.21	55.66	0.438	Slip	0.23221	65
3	40.00	38.07	47.35	0.375	Slip	0.23221	65
4	38.00	30.97	39.79	0.281	Slip	0.23221	65
5	30.00	24.00	30.97	0.219	Butt	0.23221	65

Discrete Appurtenances

Attach Elev (ft)	Force Elev (ft)	Qty	Description	Carrier
177.00	177.00	1	Low Profile Platform	Verizon
177.00	178.00	6	NHH-65B-R2B	Verizon
177.00	178.00	6	LPA-80063/8CF	Verizon
177.00	178.00	3	MT6407-77A	Verizon
177.00	178.00	3	Samsung RF4439d-25A	Verizon
177.00	178.00	3	Samsung RF4440-13A	Verizon
177.00	178.00	1	RFS DB-C1-12C-24AB-OZ	Verizon
177.00	177.00	1	HRK12 (Handrail Kit)	Verizon
177.00	177.00	1	BSAMNT-SBS-1-2	Verizon
167.00	167.00	3	Ericsson AIR6419 B41	T-Mobile
167.00	167.00	3	RFS	T-Mobile
167.00	167.00	3	Commscope VV-65A-R1	T-Mobile
167.00	167.00	1	RFS SC2-W100BD	T-Mobile
167.00	167.00	3	Ericsson 4480 B71 + B85	T-Mobile
167.00	167.00	3	Ericsson 4460 B25 + B66	T-Mobile
167.00	167.00	1	RMQP-4096-HK Plat. +	T-Mobile
147.50	147.50	1	Low Profile Platform	-
125.00	125.00	3	JMA Wireless	Dish Wireless
125.00	125.00	3	Fujitsu TA08025-B605	Dish Wireless
125.00	125.00	3	Fujitsu TA08025-B604	Dish Wireless
125.00	125.00	1	Raycap	Dish Wireless
125.00	125.00	1	MC-PK8-C	Dish Wireless

Linear Appurtenances

Elev From (ft)	Elev To (ft)	Placement	Description	Carrier
0.00	177.00	Inside	1 5/8" Coax	Verizon
0.00	177.00	Inside	1 5/8" Hybrid	Verizon
0.00	167.00	Inside	1 1/2" Coax	T-Mobile
0.00	167.00	Inside	1.9" Fiber	T-Mobile
0.00	125.00	Outside	1.6" Hybrid	Dish Wireless

Anchor Bolts

Qty	Specifications	Grade (ksi)	Arrangement
24	2.25" 18J	75.0	Cluster

Base Plate

Thickness (in)	Specifications (in)	Grade (ksi)	Geometry
3.0000	71.0	55.0	Clipped

Reactions

Load Case	Moment (FT-Kips)	Shear (Kips)	Axial (Kips)

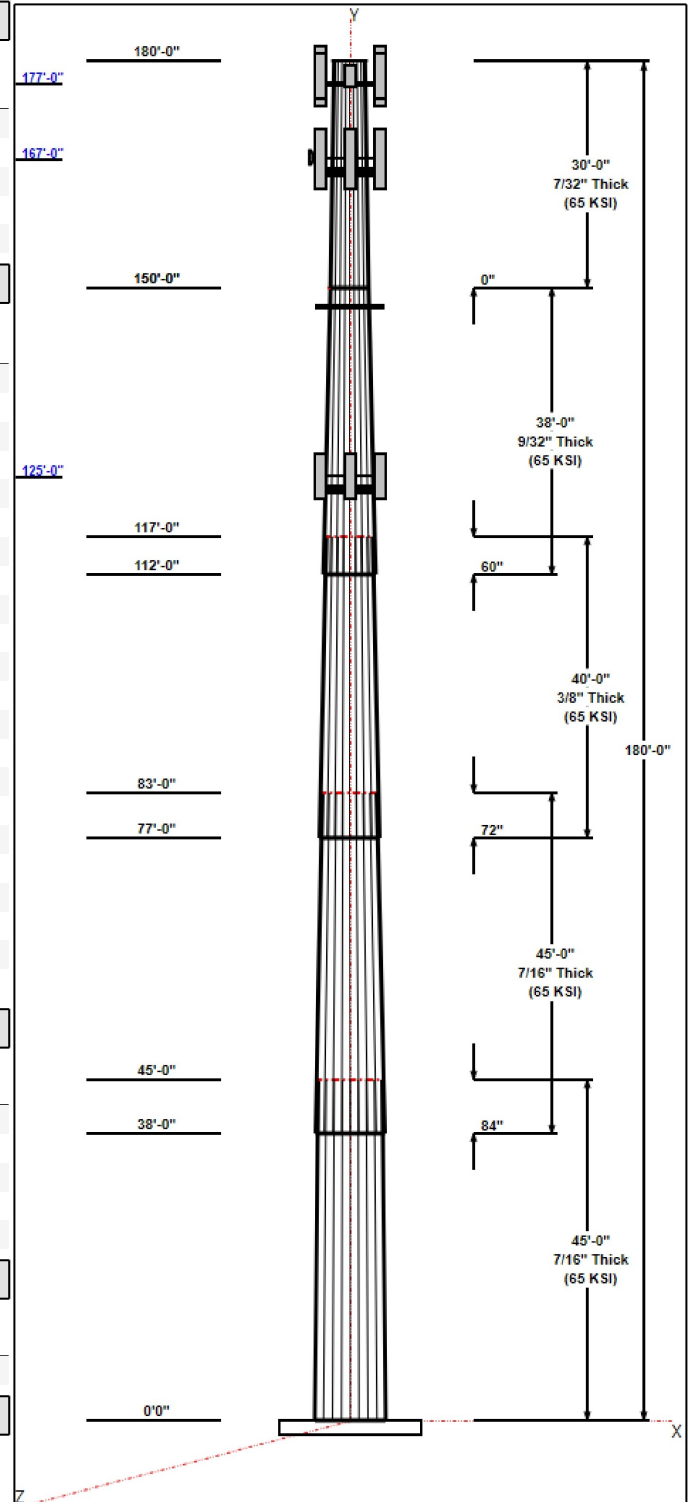

Structure: CT02219-S-SBA

Type: Tapered
Site Name: North Franklin
Height: 180.00 (ft)
Base Elev: 0.00 (ft)

Base Shape: 18 Sided
Taper: 0.23221

1/27/2023

Page: 3



1.2D + 1.0W 125 mph Wind	5948.9	48.1	59.8
0.9D + 1.0W 125 mph Wind	5886.3	48.1	44.9
1.2D + 1.0Di + 1.0Wi 50 mph Wind	1364.4	11.5	75.4
1.2D + 1.0Ev + 1.0Eh	141.7	0.8	62.0
0.9D + 1.0Ev + 1.0Eh	140.2	0.8	47.0
1.0D + 1.0W 60 mph Wind	1220.0	9.9	49.9

Structure: CT02219-S-SBA - Coax Line Placement

Type: Monopole
Site Name: North Franklin
Height: 180.00 (ft)

1/27/2023



Page: 4

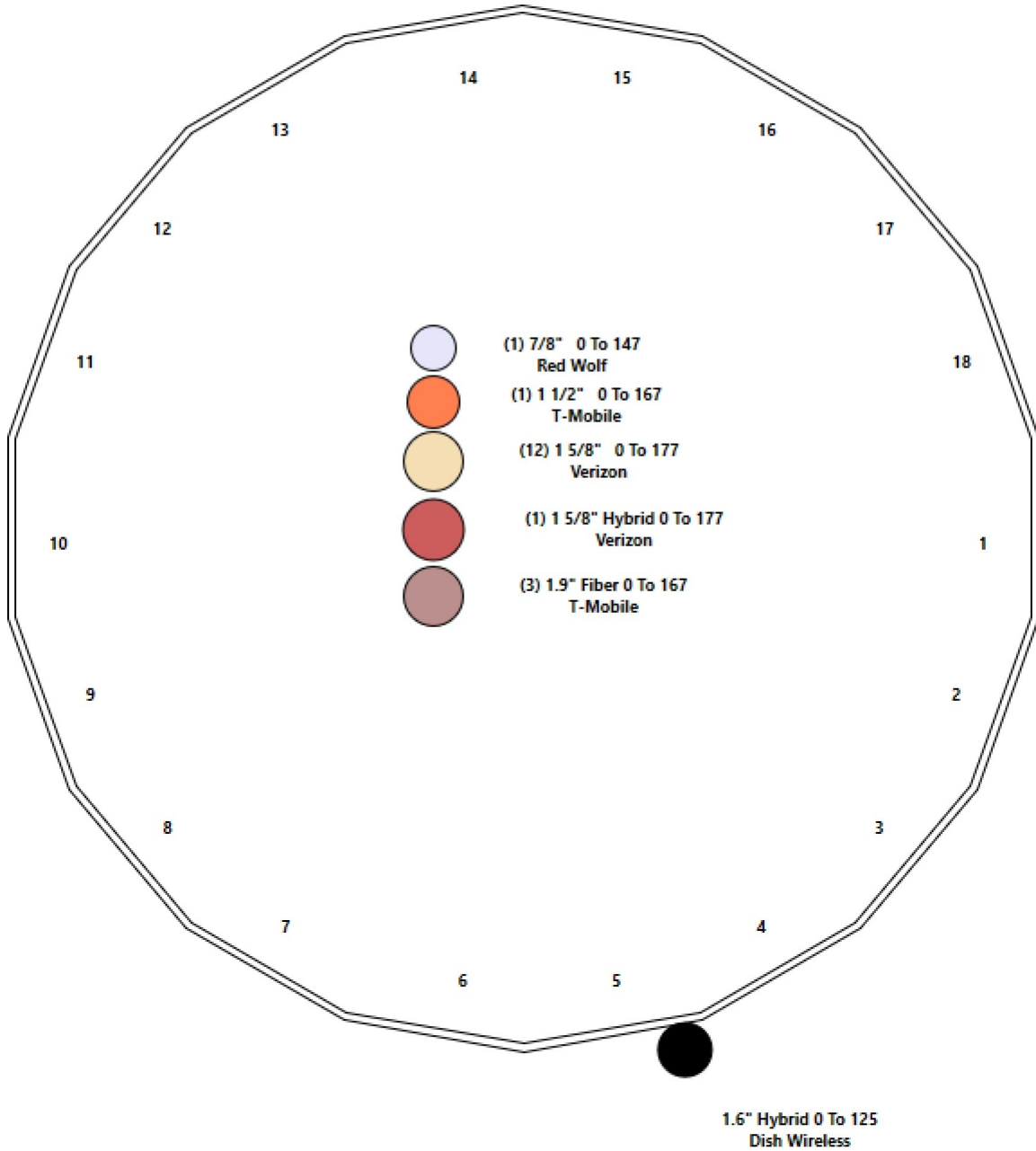

Final Analysis Summary

Structure: CT02219-S-SBA	Code: TIA-222-H	1/27/2023
Site Name: North Franklin	Exposure: B	
Height: 180.00 (ft)	Crest Height: 422.00	
Base Elev: 0.000 (ft)	Site Class: D - Stiff Soil	
Gh: 1.1	Topography: 2	Struct Class: II



Page: 53

Reactions

Load Case	Shear FX (kips)	Shear FZ (kips)	Axial FY (kips)	Moment MX (ft-kips)	Moment MY (ft-kips)	Moment MZ (ft-kips)
1.2D + 1.0W 125 mph Wind	48.1	0.00	59.84	0.00	0.00	5948.90
0.9D + 1.0W 125 mph Wind	48.1	0.00	44.87	0.00	0.00	5886.32
1.2D + 1.0Di + 1.0Wi 50 mph Wind	11.5	0.00	75.35	0.00	0.00	1364.45
1.2D + 1.0Ev + 1.0Eh	0.8	0.00	61.97	0.00	0.00	141.66
0.9D + 1.0Ev + 1.0Eh	0.8	0.00	46.96	0.00	0.00	140.20
1.0D + 1.0W 60 mph Wind	9.9	0.00	49.89	0.00	0.00	1220.02

Max Stresses

Load Case	Pu FY (-) (kips)	Vu FX (-) (kips)	Tu MY (-) (ft-kips)	Mu MZ (ft-kips)	Mu MX (ft-kips)	Resultant Moment (ft-kips)	phi Pn (kips)	phi Vn (kips)	phi Tn (ft-kips)	phi Mn (ft-kips)	Elev (ft)	Stress Ratio
1.2D + 1.0W 125 mph Wind	-59.84	-48.13	0.00	-5948.9	0.00	-5948.9	5755.79	1539.4	8068.95	7488.40	0.00	0.806
0.9D + 1.0W 125 mph Wind	-44.87	-48.12	0.00	-5886.3	0.00	-5886.3	5755.79	1539.4	8068.95	7488.40	0.00	0.795
1.2D + 1.0Di + 1.0Wi 50 mph Wind	-75.35	-11.49	0.00	-1364.4	0.00	-1364.4	5755.79	1539.4	8068.95	7488.40	0.00	0.195
1.2D + 1.0Ev + 1.0Eh	-21.51	-0.84	0.00	-40.58	0.00	-40.58	2298.09	600.87	1911.77	1814.21	117.00	0.032
0.9D + 1.0Ev + 1.0Eh	-16.30	-0.83	0.00	-40.11	0.00	-40.11	2298.09	600.87	1911.77	1814.21	117.00	0.029
1.0D + 1.0W 60 mph Wind	-49.89	-9.92	0.00	-1220.0	0.00	-1220.0	5755.79	1539.4	8068.95	7488.40	0.00	0.172

Base Plate Summary

Structure: CT02219-S-SB	Code: TIA-222-H	1/27/2023
Site Name: North Franklin	Exposure: B	
Height: 180.00 (ft)	Crest Height: 422.00	
Base Elev: 0.000 (ft)	Site Class: D - Stiff Soil	
Gh: 1.1	Topography: 2	Struct Class: II
		Page: 54



Reactions	Base Plate	Anchor Bolts
Original Design	Yield (ksi): 55.00	Bolt Circle: 71.00
Moment (kip-ft): 5900.00	Width (in): 71.00	Number Bolts: 24.00
Axial (kip): 46.00	Style: Clipped	Bolt Type: 2.25" 18J
Shear (kip): 45.00	Polygon Sides: 0.00	Bolt Diameter (in): 2.25
Analysis (1.2D + 1.0W)	Clip Length (in): 14.00	Yield (ksi): 75.00
Moment (kip-ft): 5948.90	Effective Len (in): 8.03	Ultimate (ksi): 100.00
Axial (kip): 59.84	Moment (kip-in): 628.40	Arrangement: Clustered
Shear (kip): 48.13	Allow Stress (ksi): 74.25	Cluster Dist (in): 5.00
	Applied Stress (ksi): 51.98	Start Angle (deg): 45.00
	Stress Ratio: 0.70	Compression
		Force (kip): 170.07
		Allowable (kip): 268.39
		Ratio: 0.63
		Tension
		Force (kip): 165.08
		Allowable (kip): 243.75
		Ratio: 0.68



Monopole Mat Foundation Design

Date

1/26/2023

Customer Name:	Dish Wireless	TIA Standard:	TIA-222-H
Site Name:		Structure Height (Ft.):	180
Site Number:	CT02219-S-SBA	Engineer Name:	H. You
Engr. Number:	138167	Engineer Login ID:	

Foundation Info Obtained from:

Drawings/Calculations
Monopole
Analysis

Structure Type:

Analysis or Design?

Base Reactions (Factored):

Axial Load (Kips):	59.8	Shear Force (Kips):	48.1
Uplift Force (Kips):	0.0	Moment (Kips-ft):	5948.9

Allowable overstress %: 5.0%

Foundation Geometries:

		Mods required -Yes/No ?:	No
Diameter of Pier (ft.):	8.0	Depth of Base BG (ft.):	7.0
Pier Height A. G. (ft.):	0.50	Thickness of Pad (ft):	4.00
Length of Pad (ft.):	28	Width of Pad (ft.):	28

Final Length of pad (ft)	28.0	Final width of pad (ft):	28.0
--------------------------	------	--------------------------	------

Material Properties and Rebar Info:

Concrete Strength (psi):	3000	Steel Elastic Modulus:	29000	ksi
Vertical bar yield (ksi)	60	Tie steel yield (ksi):	60	
Vertical Rebar Size #:	11	Tie / Stirrup Size #:	4	
Qty. of Vertical Rebars:	48	Tie Spacing (in):	6.0	
Pad Rebar Yield (Ksi):	60	Pad Steel Rebar Size (#):	11	
Concrete Cover (in.):	3	Unit Weight of Concrete:	150.0	pcf

Rebar at the bottom of the concrete pad:

Qty. of Rebar in Pad (L):	34	Qty. of Rebar in Pad (W):	34
---------------------------	----	---------------------------	----

Rebar at the top of the concrete pad:

Qty. of Rebar in Pad (L):	34	Qty. of Rebar in Pad (W):	34
---------------------------	----	---------------------------	----

Apply 1.35 factor for e/w Per G: 1.35

Soil Design Parameters:

Soil Unit Weight (pcf):	125.0	Soil Buoyant Weight:	50.0	Pcf		
Water Table B.G.S. (ft):	9.0	Unit Weight of Water:	62.4	pcf	Angle from Top of Pad:	30
Ultimate Bearing Pressure (psf):	10000	Ultimate Skin Friction:	0	Psf	Angle from Bottm of Pad:	25
Consider Friction for O.T.M. (Y/N):	No	Consider Friction for bearing (Y/N):	No		Angle from Bottm of Pad:	25
Consider soil hor. resist. for OTM.:	No	Reduction factor on the maximum soil bearing pressure:	1.00			

Foundation Analysis and Design:

Uplift Strength Reduction Factor:	0.75	Compression Strength Reduction Factor:	0.75
Total Dry Soil Volume (cu. Ft.):	2201.20	Total Dry Soil Weight (Kips):	275.15
Total Buoyant Soil Volume (cu. Ft.):	0.00	Total Buoyant Soil Weight (Kips):	0.00
Total Effective Soil Weight (Kips):	275.15	Weight from the Concrete Block at Top (K):	0.00
Total Dry Concrete Volume (cu. Ft.):	3311.93	Total Dry Concrete Weight (Kips):	496.79
Total Buoyant Concrete Volume (cu. Ft.):	0.00	Total Buoyant Concrete Weight (Kips):	0.00
Total Effective Concrete Weight (Kips):	496.79	Total Vertical Load on Base (Kips):	831.74

Check Soil Capacities:

Calculated Maxium Net Soil Pressure under the base (psf):	3135	< Allowable Factored Soil Bearing (psf):	7500	0.42	OK!
Allowable Foundation Overturning Resistance (kips-ft.):	10563.6	> Design Factored Momont (kips-ft):	6310	0.60	OK!
Factor of Safety Against Overturning (O. R. Moment/Design Moment):	1.67				OK!

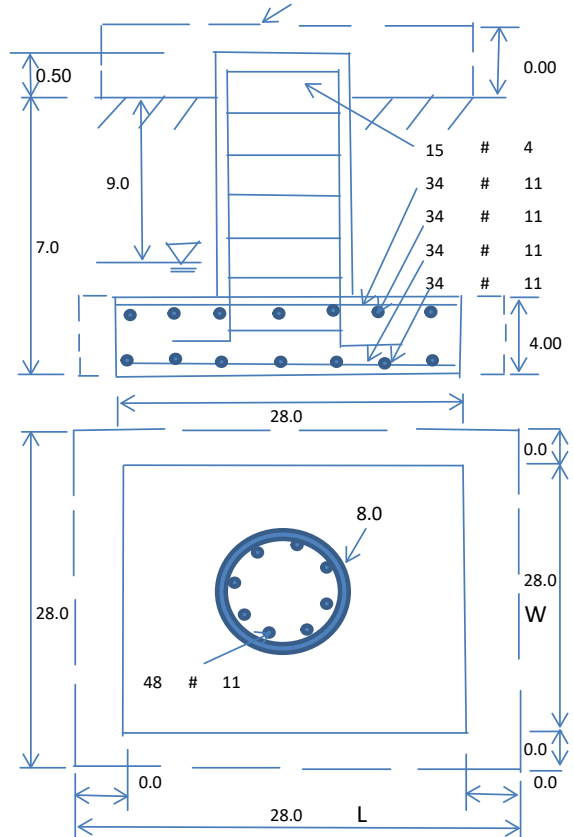

Check the capacities of Reinforcing Concrete:

Strength reduction factor (Flexure and axial tension):	0.90	Strength reduction factor (Shear):	0.75
Strength reduction factor (Axial compression):	0.65	Wind Load Factor on Concrete Design:	1.00

Load/
Capacity
Ratio**(1) Concrete Pier:**

Vertical Steel Rebar Area (sq. in./each):	1.56	Tie / Stirrup Area (sq. in./each):	0.20		
Calculated Moment Capacity (Mn,Kips-Ft):	13572.9	> Design Factored Moment (Mu, Kips-F	6117.3	0.45	OK!
Calculated Shear Capacity (Kips):	901.9	> Design Factored Shear (Kips):	48.1	0.05	OK!
Calculated Tension Capacity (Tn, Kips):	4043.5	> Design Factored Tension (Tu Kips):	0.0	0.00	OK!
Calculated Compression Capacity (Pn, Kips):	9498.6	> Design Factored Axial Load (Pu Kips):	59.8	0.01	OK!
Moment & Axial Strength Combination:	0.45	OK! Check Tie Spacing (Design/Required):	0.5		OK!
Pier Reinforcement Ratio:	0.010	Reinforcement Ratio is satisfied per ACI			

(2).Concrete Pad:

One-Way Design Shear Capacity (L-Direction, Kips):	1223.3	> One-Way Factored Shear (L-D. Kips):	312.5	0.26	OK!
One-Way Design Shear Capacity (W-Direction, Kips):	1223.3	> One-Way Factored Shear (W-D., Kips)	312.5	0.26	OK!
One-Way Design Shear Capacity (Corner-Corner, Kips):	1057.8	> One-Way Factored Shear (C-C, Kips):	303.1	0.29	OK!
Lower Steel Pad Reinforcement Ratio (L-Direct.):	0.0036	OK! Lower Steel Pad Reinf. Ratio (W-Direc	0.0036		
Lower Steel Pad Moment Capacity (L-Direction, Kips-ft):	10133.2	> Moment at Bottom (L-Dir. K-Ft):	2037.0	0.20	OK!
Lower Steel Pad Moment Capacity (W-Direction, Kips-ft):	10133.2	> Moment at Bottom (W-Dir. K-Ft):	2037.0	0.20	OK!
Lower Steel Pad Moment Capacity (Corner-Corner, K-ft):	14171.9	> Moment at Bottom (C-C Dir. K-Ft):	2880.8	0.20	OK!
Upper Steel Pad Reinforcement Ratio (L-Direct.):	0.0036	OK! Upper Steel Reinf. Ratio (W-Dir.):	0.0036		
Upper Steel Pad Moment Capacity (L-Direc. Kips-ft):	10133.2	> Moment at the top (L-Dir K-Ft):	978.4	0.10	OK!
Upper Steel Pad Moment Capacity (W-Direc. Kips-ft):	10133.2	> Moment at the top (W-Dir K-Ft):	978.4	0.10	OK!
Upper Steel Pad Moment Capacity (Corner-Corner, K-ft):	14171.9	> Moment at the top (C-C Dir. K-Ft):	918.6	0.06	OK!

(3).Check Punching Shear Capacity due to Moment in the Pier:

Moment transferred by punching shear:	2379.6	k-ft.	Max. factored shear stress $v_{u,CD}$:	4.2	Psi
Max. factored shear stress $v_{u,AB}$:	8.9	Psi	Factored shear Strength ϕv_n :	164.3	Psi
Max. factored shear stress v_u :	8.9	Psi	Check Usage of Punching Shear Capacity:	0.05	OK!

(4).Check Bending Capacity of the Pad Within the Effective Slab Width:

Overturning moment to be transferred by flexure:	1784.7	k-ft.	Effective Width for resisting OT moment:	20.0	ft.
Calculated number of Rebar in Effective width:	25		Actual number of Rebar in Effective width:	25	
Steel Pad Moment Capacity (L-Direc. Kips-ft):	7441.3	k-ft.	Check Usage of the Flexure Capacity:	0.24	OK!

Exhibit E

Mount Analysis



January 23, 2023

Sherri Knapik
SBA Network Services, LLC.
134 Flanders Road, Suite 125
Westborough, MA 01581
(508) 251-0720 x 3805

MTS Engineering, P.L.L.C.
1717 S. Boulder, Suite 300
Tulsa, OK 74119
(918) 587- 4630
btwo@btgrp.com

Subject: **Appurtenance Mount Analysis Report**

Carrier Designation: **Dish Co-Locate**
Site Number: BOBOS00591A
Site Name: N/A

SBA Network Services Designation: **Site Number:** CT02219-S
Site Name: North Franklin
Application Number: 167063, v1

Engineering Firm Designation: **Project Number:** 149438.004.01

Site Data: **36 Ayer Road, North Franklin, CT, 06254, New London County**
Latitude 41.64580°, Longitude -72.12829°
Monopole
8 ft. Platform Mount

Dear Ms. Knapik,

B+T Group is pleased to submit this “**Appurtenance Mount Analysis Report**” to determine the structural integrity of the antenna mount on the above-mentioned structure.

The purpose of the analysis is to determine acceptability of the mount’s stress level. Based on our analysis we have determined the stress level for the mount under the following load case to be:

Proposed Equipment	Sufficient Capacity
Note: See Table 1 for the final loading configuration	(Passing at 47.0%)

This analysis utilizes an ultimate 3-second gust wind speed of 122 mph as required by the 2022 Connecticut State Building Code (2021 IBC). Applicable Standard references and design criteria are listed in Section 2 - Analysis Criteria.

All the equipment proposed in this report shall be installed in accordance with the drawings for the determined available structural capacity to be effective.

We at B+T Group appreciate the opportunity of providing our continuing professional services to you and SBA Network Services, LLC. If you have any questions or need further assistance on this or any other projects, please give us a call.

Mount structural analysis prepared by: Daniel Hast, E.I.

Respectfully submitted by: B&T Engineering, Inc.
COA: BER:2386985 Expires: 03/31/2023

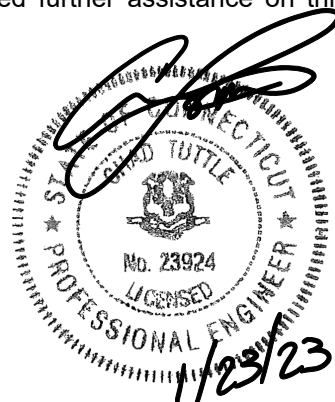

Chad E. Tuttle, P.E.

TABLE OF CONTENTS

1) INTRODUCTION

2) ANALYSIS CRITERIA

Table 1 – Proposed Equipment Information

Table 2 – Documents Provided

3) ANALYSIS PROCEDURE

3.1) Analysis Method

3.2) Assumptions

4) ANALYSIS RESULTS

Table 3 – Mount Component Stresses vs. Capacity

5) RECOMMENDATIONS

6) APPENDIX A

RISA-3D Output

1) INTRODUCTION

The appurtenance mount consists of platform mount designed by Commscope (Part# MC-PK8-DSH) at 125 ft., attached to monopole at 36 Ayer Road, North Franklin, CT, 06254, New London County. The proposed antenna loading information was obtained from SBA Network Services, LLC. All information provided to B+T Group was assumed accurate and complete.

2) ANALYSIS CRITERIA

The structural analysis was performed for this mount in accordance with the ANSI/TIA-222-H-2017 Structural Standard for Antenna Supporting Structures and Antennas and Small Wind Turbine Support Structures using a 3-second gust wind speed of 122 mph with no ice and 50 mph with 1 inch escalated ice thickness. Exposure Category B, Topographic Category 1 and Risk Category II were used in this analysis. In addition, the platform mount has been analyzed for various live loading conditions consisting of a 250-lb man live load applied individually at the midpoint and cantilevered ends of horizontal members as well as a 500-pound man live load applied individually at mount pipe locations using a 3-second gust of 30 mph. The mount was analyzed under 30° increments in the wind direction. The analyzed loading is detailed in Table 1.

Table 1 – Proposed and Existing Equipment Information

Loading	RAD Center Elev. (ft.)	Position	Qty.	Description	Note
Proposed	125	1	3	JMA Wireless MX08FRO665-21	1
			3	FUJITSU TA08025-B605	2
			3	FUJITSU TA08025-B604	
		-	1	Raycap RDIDC-9181-PF-48	3

Note:

- (1) Proposed Antenna to be installed on the Proposed Mount Pipe.
- (2) Proposed Equipment to be installed directly behind the Antenna.
- (3) Proposed Equipment to be installed on the mount.

Table 2 – Documents Provided

Documents	Remarks	Reference	Source
RFDS	Proposed Loading	Date: 07/22/2021	SBA Network Services, LLC.
Collo App		Date: 07/27/2021	

3) ANALYSIS PROCEDURE

3.1) Analysis Method

RISA-3D (Version 19.0.4), a commercially available analysis software package, was used to create a three-dimensional model of the mount and calculate member stresses and deflections for various loading cases. Selected output from the analysis is included in Appendix A.

Manufacturers drawing were used to create the model.

3.2) Assumptions

1. The mount was built in accordance with the manufacturer's specifications.
2. The mount has been maintained in accordance with the manufacturer's specifications and is free of damage.
3. The configuration of antennas and other appurtenances are as specified in Table 1.
4. All mount components have been assumed to be in sufficient condition to carry their full design capacity for the analysis.
5. Mount area and weights are determined from field measurements, standard material properties, and/or manufacturer product data.

6. Serviceability with respect to antenna twist, tilt, roll or lateral translation is not checked and is left to the carrier or tower owner to ensure conformance.
7. All prior structural modifications, if any are assumed to be correctly installed and fully effective.
8. All member connections are assumed to have been designed to meet or exceed the load carrying capacity of the connected member unless otherwise specified in this report.
9. The following material grades were assumed (Unless Noted Otherwise):
 - a) Connection Bolts : ASTM A325
 - b) Steel Pipe : ASTM A53 (GR. 35)
 - c) HSS (Round) : ASTM 500 (GR. B-42)
 - d) HSS (Rectangular) : ASTM 500 (GR. B-46)
 - e) Channel : ASTM A36 (GR. 36)
 - f) Steel Solid Rod : ASTM A36 (GR. 36)
 - g) Steel Plate : ASTM A36 (GR. 36)
 - h) Steel Angle : ASTM A36 (GR. 36)
 - i) UNISTRUT : ASTM A570 (GR. 33)

This analysis may be affected if any assumptions are not valid or have been made in error. B+T Group should be notified to determine the effect on the structural integrity of the antenna mounting system.

4) ANALYSIS RESULTS

Table 3 – Mount Component Stresses vs. Capacity

Notes	Component	Elevation (ft.)	% Capacity	Pass / Fail
-	Main Horizontals	125	7.1	Pass
-	Support Rails	125	12.5	Pass
-	Support Tubes	125	47.0	Pass
-	Support Channels	125	33.4	Pass
-	Support Angles	125	25.2	Pass
-	Mount Pipes	125	32.5	Pass
-	Connection Plates	125	13.7	Pass
-	Connection Angles	125	19.8	Pass

5) RECOMMENDATIONS

The Commscope platform mount, Part# MC-PK8-DSH has sufficient capacity to carry the proposed loads and is in compliance with the ANSI/TIA-222-H standard for the proposed loading. (Refer to the RISA output for the specific members).

Exhibit F

Power Density/RF Emissions Report



Radio Frequency Emissions Analysis Report



Site ID: BOBOS00591A

SBA - Ayer Road
36 Ayer Road
North Franklin, CT 06254

January 6, 2023

Fox Hill Telecom Project Number: 222136

Site Compliance Summary	
Compliance Status:	COMPLIANT
Site total MPE% of FCC general population allowable limit:	3.80 %

January 6, 2023

Dish Wireless
5701 South Santa Fe Drive
Littleton, CO 80120

Emissions Analysis for Site: **BOBOS00591A – SBA - Ayer Road**

Fox Hill Telecom, Inc (“Fox Hill”) was directed to analyze the proposed radio installation for Dish Wireless, LLC (Dish) facility located at **36 Ayer Road, North Franklin, CT**, for the purpose of determining whether the emissions from the Proposed Dish radio and antenna installation located on this property are within specified federal limits.

All information used in this report was analyzed as a percentage of current Maximum Permissible Exposure (% MPE) as listed in the FCC OET Bulletin 65 Edition 97-01 and ANSI/IEEE Std C95.1. The FCC regulates Maximum Permissible Exposure in units of microwatts per square centimeter ($\mu\text{W}/\text{cm}^2$). The number of $\mu\text{W}/\text{cm}^2$ calculated at each sample point is called the power density. The exposure limit for power density varies depending upon the frequencies being utilized. Wireless Carriers and Paging Services use different frequency bands each with different exposure limits, therefore it is necessary to report results and limits in terms of percent MPE rather than power density.

All results were compared to the FCC (Federal Communications Commission) radio frequency exposure rules, 47 CFR 1.1307(b)(1) – (b)(3), to determine compliance with the Maximum Permissible Exposure (MPE) limits for General Population/Uncontrolled environments as defined below.

General population/uncontrolled exposure limits apply to situations in which the general population may be exposed or in which persons who are exposed as a consequence of their employment may not be made fully aware of the potential for exposure or cannot exercise control over their exposure. Therefore, members of the general population would always be considered under this category when exposure is not employment related, for example, in the case of a telecommunications tower that exposes persons in a nearby residential area.

Population exposure to radio frequencies is regulated and enforced in units of microwatts per square centimeter ($\mu\text{W}/\text{cm}^2$). The general population exposure limit for the 600 MHz band is approximately $400 \mu\text{W}/\text{cm}^2$. The general population exposure limit for the 1900 MHz (PCS) and 2100 MHz (AWS / AWS-4) bands is $1000 \mu\text{W}/\text{cm}^2$. Because each carrier will be using different frequency bands, and each frequency band has different exposure limits, it is necessary to report percent of MPE rather than power density.



Occupational/controlled exposure limits apply to situations in which persons are exposed as a consequence of their employment and in which those persons who are exposed have been made fully aware of the potential for exposure and can exercise control over their exposure. Occupational/controlled exposure limits also apply where exposure is of a transient nature as a result of incidental passage through a location where exposure levels may be above general population/uncontrolled limits (see below), as long as the exposed person has been made fully aware of the potential for exposure and can exercise control over his or her exposure by leaving the area or by some other appropriate means.

Additional details can be found in FCC OET 65.



CALCULATIONS

Calculations were performed for the proposed upgrades to the Dish Wireless antenna facility located at **36 Ayer Road, North Franklin, CT**, using the equipment information listed below. All calculations were performed per the specifications under FCC OET 65 for far field modeling calculations.

In OET-65, plane wave power densities in the Far Field of an antenna are calculated by considering antenna gain and reflective waves that would contribute to exposure.

Since the radiation pattern of an antenna has developed in the **Far Field** region the power gain in specific directions needs to be considered in exposure predictions to yield an Effective Radiated Power (ERP) in each specific direction from the antenna. Also, since the vertical radiation pattern of the antenna is considered, the exposure calculations would most likely be reduced significantly at ground level, resulting in a more realistic estimate of the actual exposure levels. To determine a worst-case scenario at each point along the calculation radials, each point was calculated using the antenna gain value at each angle of incident and compared against the result using an isotropic radiator at the antenna height with the greater of the two used to yield the more pessimistic far field value for each point along the calculation radial.

Additionally, to model a truly "worst case" prediction of exposure levels at or near a surface, such as at ground-level or on a rooftop, reflection off the surface of antenna radiation power can be assumed, resulting in a potential 1.6 times increase in power density in calculating far field power density values.

With these factors Considered, the worst case **Far Field prediction model** utilized in this analysis is determined by the following equation:

Equation 9 per FCC OET65 for Far Field Modeling

$$S = \frac{33.4 \text{ ERP}}{R^2}$$

S = Power Density (in $\mu\text{w}/\text{cm}^2$)

ERP = Effective Radiated Power from antenna (watts)

R = Distance from the antenna (meters)

Predicted far field power density values for all carriers identified in this report were calculated 6 feet above the ground level and are displayed as a percentage of the applicable FCC standards. All emissions values for other carriers were calculated using the same Far Field model outlined above, using industry standard radio configurations and frequency band selection based upon available licenses in this geographic area for emissions contribution estimates.

For each Dish sector the following channel counts, frequency bands and power levels were utilized as shown in *Table 1*:

Technology	Frequency Band	Channel Count	Transmit Power per Channel (W)
5G	n71 (600 MHz)	4	61.5
5G	n70 (AWS-4 / 1995-2020)	4	40
5G	n66 (AWS-4 / 2180-2200)	4	40

Table 1: Channel Data Table



The following **Dish** antennas listed in *Table 2* were used in the modeling for transmission in the 600 MHz (n71) frequency band and the 2100 MHz (AWS 4) frequency bands at 1995-2020 MHz (n70) and 2180-2200 MHz (n66). This is based on feedback from Dish regarding anticipated antenna selection. Maximum gain values for all antennas are listed in the Inventory and Power Data table below.

Sector	Antenna Number	Antenna Make / Model	Antenna Centerline (ft)
A	1	JMA MX08FRO665-21	125
B	1	JMA MX08FRO665-21	125
C	1	JMA MX08FRO665-21	125

Table 2: Antenna Data

All calculations were done with respect to uncontrolled / general population threshold limits.



RESULTS

Per the calculations completed for the proposed **Dish** configurations *Table 3* shows resulting emissions power levels and percentages of the FCC’s allowable general population limit.

Antenna ID	Antenna Make / Model	Frequency Bands	Antenna Gain (dBD)	Channel Count	Total TX Power (W)	ERP (W)	MPE %
Antenna A1	JMA MX08FRO665-21	n71 (600 MHz) / n70 (AWS-4 / 1995-2020) / n66 (AWS-4 / 2180-2200)	12.15 / 15.95 / 16.25	12	566	17,079.80	2.41
Sector A Composite MPE%							2.41
Antenna B1	JMA MX08FRO665-21	n71 (600 MHz) / n70 (AWS-4 / 1995-2020) / n66 (AWS-4 / 2180-2200)	12.15 / 15.95 / 16.25	12	566	17,079.80	2.41
Sector B Composite MPE%							2.41
Antenna C1	JMA MX08FRO665-21	n71 (600 MHz) / n70 (AWS-4 / 1995-2020) / n66 (AWS-4 / 2180-2200)	12.15 / 15.95 / 16.25	12	566	17,079.80	2.41
Sector C Composite MPE%							2.41

Table 3: Dish Emissions Levels



The Following table (*Table 4*) shows all additional carriers on site and their emissions contribution estimates, along with the newly calculated **Dish** far field emissions contributions per this report. FCC OET 65 specifies that for carriers utilizing directional antennas that the highest recorded sector value be used for composite site emissions values due to their greatly reduced emissions contributions in the directions of the adjacent sectors. For this site, all three sectors have the same configuration yielding the same results on all three sectors. *Table 5* below shows a summary for each **Dish** Sector as well as the composite emissions value for the site.

Site Composite MPE%	
Carrier	MPE%
Dish – Max Per Sector Value	2.41 %
Verizon Wireless	1.39 %
Site Total MPE %:	3.80 %

Table 4: All Carrier MPE Contributions

Dish Sector A Total:	2.41 %
Dish Sector B Total:	2.41 %
Dish Sector C Total:	2.41 %
Site Total:	
	3.80 %

Table 5: Site MPE Summary



Table 6 below details a breakdown by frequency band and technology for the MPE power values for the maximum calculated **Dish** sector(s). For this site, all three sectors have the same configuration yielding the same results on all three sectors.

Dish _ Frequency Band / Technology Max Power Values (Per Sector)	# Channels	Watts ERP (Per Channel)	Height (feet)	Total Power Density (μ W/cm ²)	Frequency (MHz)	Allowable MPE (μ W/cm ²)	Calculated % MPE
Dish n71 (600 MHz) 5G	4	1,008.96	125	6.36	n71 (600 MHz)	400	1.59%
Dish n70 (AWS-4 / 1995-2020) 5G	4	1,574.20	125	4.10	n70 (AWS-4 / 1995-2020)	1000	0.41%
Dish n66 (AWS-4 / 2180-2200) 5G	4	1,686.79	125	4.10	n66 (AWS-4 / 2180-2200)	1000	0.41%
						Total:	2.41 %

Table 6: Dish Maximum Sector MPE Power Values

Summary

All calculations performed for this analysis yielded results that were **within** the allowable limits for general population exposure to RF Emissions.

The anticipated maximum composite contributions from the Dish facility as well as the site composite emissions value with regards to compliance with FCC's allowable limits for general population exposure to RF Emissions are shown here:

Dish Sector	Power Density Value (%)
Sector A:	2.41 %
Sector B:	2.41 %
Sector C:	2.41 %
Dish Maximum Total (per sector):	2.41 %
Site Total:	3.80 %
Site Compliance Status:	COMPLIANT

The anticipated composite emissions value for this site, assuming all carriers present, is **3.80 %** of the allowable FCC established general population limit sampled at the ground level. This is based upon the far field calculations performed for all carriers identified in this report.

FCC guidelines state that if a site is found to be out of compliance (over allowable thresholds), that carriers over a 5% contribution to the composite value will require measures to bring the site into compliance. For this facility, the composite values calculated were well within the allowable 100% threshold standard per the federal government.



Scott Heffernan
Principal RF Engineer
Fox Hill Telecom, Inc
Worcester, MA 01609
(978)660-3998

Exhibit G

Letter of Authorization

SBA Letter of Authorization

CT - CONNECTICUT SITING COUNCIL

Melanie A. Bachman

Executive Director

Connecticut Siting Council

10 Franklin Square

New Britain, CT 06051

Re: Tower Share Application

SBA COMMUNICATIONS CORPORATION hereby authorizes DISH Wireless LLC, including their Agent, to act as our Agent in the processing of all zoning applications, building permits and approvals through the CONNECTICUT SITING COUNCIL for existing wireless communications towers.

SBA COMMUNICATIONS CORPORATION

134 Flanders Road, Suite 125

Westboro, MA 01581

Exhibit H

Recipient Mailings



CHARLES GRANT
FIRST SELECTMAN
7 MEETING HOUSE HILL RD
N FRANKLIN CT 06254-1313

USPS TRACKING #

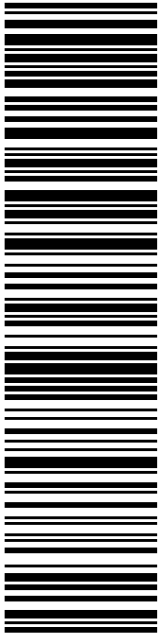

9405 5036 9930 0482 3740 63

P

USPS.com 9405 5036 9930 0482 3740 63 0096 5000 0010 6254
\$9.65
 US POSTAGE
 Flat Rate Envoy

U.S. POSTAGE PAID
 Click-N-Ship®

Mailed from 01566 986765577249103

DEBORAH CHASE
NORTHEAST SITE SOLUTIONS
STE 1
420 MAIN ST
STURBRIDGE MA 01566-1359

Expected Delivery Date: 02/18/23
 Ref#: SBDS-00591
0000

PRIORITY MAIL®

R041

Electronic Rate Approved #038555749





Cut on dotted line.

Instructions

1. Each Click-N-Ship® label is unique. Labels are to be used as printed and used only once. DO NOT PHOTO COPY OR ALTER LABEL.
2. Place your label so it does not wrap around the edge of the package.
3. Adhere your label to the package. A self-adhesive label is recommended. If tape or glue is used, DO NOT TAPE OVER BARCODE. Be sure all edges are secure.
4. To mail your package with PC Postage®, you may schedule a Package Pickup online, hand to your letter carrier, take to a Post Office™, or drop in a USPS collection box.
5. Mail your package on the "Ship Date" you selected when creating this label.

Click-N-Ship® Label Record

USPS TRACKING # :
9405 5036 9930 0482 3740 63

Trans. #: 582825608	Priority Mail® Postage: \$9.65
Print Date: 02/16/2023	Total: \$9.65
Ship Date: 02/16/2023	
Expected Delivery Date: 02/18/2023	

From: DEBORAH CHASE Ref#: SBDS-00591
 NORTHEAST SITE SOLUTIONS
 STE 1
 420 MAIN ST
 STURBRIDGE MA 01566-1359

To: CHARLES GRANT
 FIRST SELECTMAN
 7 MEETING HOUSE HILL RD
 N FRANKLIN CT 06254-1313

* Retail Pricing Priority Mail rates apply. There is no fee for USPS Tracking® service on Priority Mail service with use of this electronic rate shipping label. Refunds for unused postage paid labels can be requested online 30 days from the print date.



Thank you for shipping with the United States Postal Service!

Check the status of your shipment on the USPS Tracking® page at usps.com



RONALD CHALECKI
ZONING ENFORCEMENT OFFICER
7 MEETING HOUSE HILL RD
N FRANKLIN CT 06254-1313

USPS TRACKING #

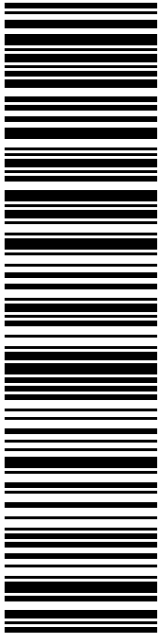

9405 5036 9930 0482 3741 00

P

usps.com 9405 5036 9930 0482 3741 00 0096 5000 0010 6254
\$9.65
US POSTAGE
 Flat Rate Env
U.S. POSTAGE PAID
 Click-N-Ship®

02/16/2023 Mailed from 01566 986765577248624

DEBORAH CHASE
NORTHEAST SITE SOLUTIONS
STE 1
420 MAIN ST
STURBRIDGE MA 01566-1359

Expected Delivery Date: 02/18/23
Ref#: SBDS-00591
0000

PRIORITY MAIL®

R041

Electronic Rate Approved #038555749





Cut on dotted line.

Instructions

1. Each Click-N-Ship® label is unique. Labels are to be used as printed and used only once. DO NOT PHOTO COPY OR ALTER LABEL.
2. Place your label so it does not wrap around the edge of the package.
3. Adhere your label to the package. A self-adhesive label is recommended. If tape or glue is used, DO NOT TAPE OVER BARCODE. Be sure all edges are secure.
4. To mail your package with PC Postage®, you may schedule a Package Pickup online, hand to your letter carrier, take to a Post Office™, or drop in a USPS collection box.
5. Mail your package on the "Ship Date" you selected when creating this label.

Click-N-Ship® Label Record

USPS TRACKING # :
9405 5036 9930 0482 3741 00

Trans. #: 582825608	Priority Mail® Postage: \$9.65
Print Date: 02/16/2023	Total: \$9.65
Ship Date: 02/16/2023	
Expected Delivery Date: 02/18/2023	

From: DEBORAH CHASE Ref#: SBDS-00591
 NORTHEAST SITE SOLUTIONS
 STE 1
 420 MAIN ST
 STURBRIDGE MA 01566-1359

To: RONALD CHALECKI
 ZONING ENFORCEMENT OFFICER
 7 MEETING HOUSE HILL RD
 N FRANKLIN CT 06254-1313

* Retail Pricing Priority Mail rates apply. There is no fee for USPS Tracking® service on Priority Mail service with use of this electronic rate shipping label. Refunds for unused postage paid labels can be requested online 30 days from the print date.



Thank you for shipping with the United States Postal Service!

Check the status of your shipment on the USPS Tracking® page at usps.com

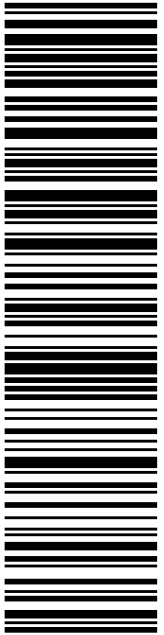

9405 5036 9930 0482 3741 17

Electronic Rate Approved #038555749

USPS TRACKING #



DAVID L AYER
PO BOX 16
N FRANKLIN CT 06254-0016

P

USPS.com 9405 5036 9930 0482 3741 17 0096 5000 0010 6254
US POSTAGE \$9.65
 Flat Rate Envoy

U.S. POSTAGE PAID
Click-N-Ship®

Mailed from 01566 986765577247525

PRIORITY MAIL®

DEBORAH CHASE
NORTHEAST SITE SOLUTIONS
STE 1
420 MAIN ST
STURBRIDGE MA 01566-1359

Expected Delivery Date: 02/18/23
Ref#: SBDS-00591
0000

B001

UNITED STATES POSTAL SERVICE® **Click-N-Ship®**



Cut on dotted line.

Instructions

1. Each Click-N-Ship® label is unique. Labels are to be used as printed and used only once. DO NOT PHOTO COPY OR ALTER LABEL.
2. Place your label so it does not wrap around the edge of the package.
3. Adhere your label to the package. A self-adhesive label is recommended. If tape or glue is used, DO NOT TAPE OVER BARCODE. Be sure all edges are secure.
4. To mail your package with PC Postage®, you may schedule a Package Pickup online, hand to your letter carrier, take to a Post Office™, or drop in a USPS collection box.
5. Mail your package on the "Ship Date" you selected when creating this label.

Click-N-Ship® Label Record

USPS TRACKING # :
9405 5036 9930 0482 3741 17

Trans. #: 582825608	Priority Mail® Postage: \$9.65
Print Date: 02/16/2023	Total: \$9.65
Ship Date: 02/16/2023	
Expected Delivery Date: 02/18/2023	

From: DEBORAH CHASE Ref#: SBDS-00591
 NORTHEAST SITE SOLUTIONS
 STE 1
 420 MAIN ST
 STURBRIDGE MA 01566-1359

To: DAVID L AYER
 PO BOX 16
 N FRANKLIN CT 06254-0016

* Retail Pricing Priority Mail rates apply. There is no fee for USPS Tracking® service on Priority Mail service with use of this electronic rate shipping label. Refunds for unused postage paid labels can be requested online 30 days from the print date.



Thank you for shipping with the United States Postal Service!
 Check the status of your shipment on the USPS Tracking® page at usps.com



SBA COMMUNICATIONS CORPORATION
STE 125
13 FLANDERS RD
WESTBOROUGH MA 01581

USPS TRACKING #

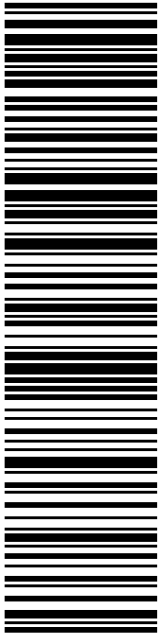

9405 5036 9930 0482 3741 24

DEBORAH CHASE
NORTHEAST SITE SOLUTIONS
STE 1
420 MAIN ST
STURBRIDGE MA 01566-1359

PRIORITY MAIL®

Expected Delivery Date: 02/17/23
Ref#: SBDS-00591
0000

R005



Click-N-Ship®

usps.com 9405 5036 9930 0482 3741 24 0096 5000 0010 1581
US POSTAGE \$9.65
 Flat Rate Env
U.S. POSTAGE PAID
 Click-N-Ship®
 Mailed from 01566 986765577246177
 02/16/2023

Electronic Rate Approved #038555749





Cut on dotted line.

Instructions

- Each Click-N-Ship® label is unique. Labels are to be used as printed and used only once. DO NOT PHOTO COPY OR ALTER LABEL.
- Place your label so it does not wrap around the edge of the package.
- Adhere your label to the package. A self-adhesive label is recommended. If tape or glue is used, DO NOT TAPE OVER BARCODE. Be sure all edges are secure.
- To mail your package with PC Postage®, you may schedule a Package Pickup online, hand to your letter carrier, take to a Post Office™, or drop in a USPS collection box.
- Mail your package on the "Ship Date" you selected when creating this label.

Click-N-Ship® Label Record

USPS TRACKING # :	
9405 5036 9930 0482 3741 24	
Trans. #: 582825608	Priority Mail® Postage: \$9.65
Print Date: 02/16/2023	Total: \$9.65
Ship Date: 02/16/2023	
Expected Delivery Date: 02/17/2023	
From: DEBORAH CHASE Ref#: SBDS-00591	
NORTHEAST SITE SOLUTIONS	
STE 1	
420 MAIN ST	
STURBRIDGE MA 01566-1359	
To: SBA COMMUNICATIONS CORPORATION	
STE 125	
13 FLANDERS RD	
WESTBOROUGH MA 01581	
* Retail Pricing Priority Mail rates apply. There is no fee for USPS Tracking® service on Priority Mail service with use of this electronic rate shipping label. Refunds for unused postage paid labels can be requested online 30 days from the print date.	



Thank you for shipping with the United States Postal Service!
 Check the status of your shipment on the USPS Tracking® page at usps.com

3030500591A - SBA
DISH



LINCOLN MALL
560 LINCOLN ST STE 8
WORCESTER, MA 01605-1925
(800)275-8777

02/17/2023

10:58 AM

Product	Qty	Unit Price	Price
Prepaid Mail	1		\$0.00
North Franklin, CT 06254			
Weight: 0 lb 12.60 oz			
Acceptance Date:			
Fri 02/17/2023			
Tracking #:			
9405 5036 9930 0482 3741 17			
Prepaid Mail	1		\$0.00
Westborough, MA 01581			
Weight: 0 lb 2.00 oz			
Acceptance Date:			
Fri 02/17/2023			
Tracking #:			
9405 5036 9930 0482 3741 24			
Prepaid Mail	1		\$0.00
North Franklin, CT 06254			
Weight: 0 lb 12.50 oz			
Acceptance Date:			
Fri 02/17/2023			
Tracking #:			
9405 5036 9930 0482 3740 63			
Prepaid Mail	1		\$0.00
North Franklin, CT 06254			
Weight: 0 lb 12.60 oz			
Acceptance Date:			
Fri 02/17/2023			
Tracking #:			
9405 5036 9930 0482 3741 00			
Grand Total:			\$0.00