

IRRI RESEARCH PAPER SERIES

Number 51

August 1980

Agency for International Development
Library
Room 105 SA-18
Washington, D.C. 20521

**THE IRRI
COMPUTERIZED
MAILING LIST
SYSTEM**

K.A.Gomez, R.L.Cowell, and N.E.Nano

The International Rice Research Institute
P.O. Box 933, Manila, Philippines

THE IRRI COMPUTERIZED MAILING LIST SYSTEM¹

ABSTRACT

Until research results are disseminated, they are of little value. An IRRI Mailing List System (MLS), with a computerized address indexing and retrieval system for the mass dissemination of publications of the International Rice Research Institute, was created in 1979. It maintains a Mailing List Master File which, as of June 1980, had 8,674 entries, each representing the name and address of an individual (or organization) and related data. With information on the individual's

discipline and areas of research, the MLS automatically retrieves or compiles specific sets of mailing lists that conform to user orientation or to a specific publication content. Addresses in these computer-generated mailing lists can be directly printed on gummed mailing labels. The MLS also provides the opportunity for audience analyses and monitoring of audience composition and, to some extent, audience preferences and reactions to IRRI's publications.

¹By Kwanchai A. Gomez, statistician, Robert L. Cowell, former visiting associate editor, and Nora E. Nano, research assistant, International Rice Research Institute, Los Baños, Laguna, Philippines. Submitted to the IRRI Research Paper Series Committee June 1980.

THE IRRI COMPUTERIZED MAILING LIST SYSTEM

Until there is communication of research results to those who can use it, research is of little value. Within the communication process, scientists and editors cooperate to create publications that can provide other scientists clear and concise research information for their use. From that point, dissemination of the publications assures importance. The communication of research results -- and the ultimate payoff from the research -- therefore, depends largely on a mailing system. But unless that system is effective the communication of research findings falters, and the benefit of research to society is less than it should be.

Since the early 1960s the international agricultural research centers have been faced with the need to disseminate a rapidly growing body of research information. The dissemination of information from the International Rice Research Institute, for example, has grown dramatically. Since 1963 IRRI has released more than 100 major books, 26 of those in 1978-79. During 1980, IRRI will mail about 9,000 copies of 7 issues of the *International Rice Research Newsletter* and 4 issues of *The IRRI Reporter*. In addition, more than 50 titles in the *IRRI Research Paper Series* will be mailed to more than 1,500 addresses.

As the volume of publications grew and specialized publications were initiated, specialized mailing lists became necessary. By 1979, IRRI had 14 separate lists with a total of about 18,000 addresses in a manual addressing system that had become cumbersome.

Development of a computerized mailing list system was started in mid 1979. All entries in the existing mailing lists were surveyed and only those who returned a survey form were retained on the new mailing list. Using the survey data as the main source of an initial master file, a computer-based mailing list system was developed to provide:

- validation of entries in the master file,
- correction, update, and addition of new entries in the master file,
- retrieval of all entries that satisfy specified features,
- printing of the name and address of each entry onto a mailing label, and
- audience analysis and the monitoring of audience composition.

This paper provides details on the main features of this mailing list system (MLS).

The IRRI master mailing list file

Each response-survey form (Appendix I) that was returned to IRRI comprised an entry in the Computerized Master Mailing List File, which has the following key features:

- Each entry in the File is assigned a unique sequential five-digit number called PERSCODE, which identifies the entry for updating and assignment of additional data. The file is sorted by PERSCODE. The MLS assures that no single PERSCODE is assigned to more than one entry.
- All information provided in a response-survey form is kept in the File. A total of 40 variables and their relative positions in the File are described in Appendix II. The first 16 characters are used primarily in the compilation of special mailing lists to conform to user orientations and specific publication content and in the printing of the mailing labels for use in mailing IRRI publications. The other variables are used primarily for monitoring audience composition and, to some extent, their preferences and reactions to IRRI's publications, and for periodic audience analyses.

The File contained 8,614 entries as of June 1980. The MLS provides for routine updating and correcting of names, addresses, and other related information. The File is updated on a monthly basis:

- about 300 new entries per month are added, and
- about 100 entries per month are for cancellation of subscribers, change of address, and change in category, etc.

Custom-made mailing lists and label printing

A few key variables in the Master File such as CATEGORY, PCTIME, and DISCIPLN (see Appendix III for definition) can be used to identify a subset of the master file. For example, when IRRI produces a special publication, the MLS can be instructed to prepare a mailing list of only those names with an expressed interest in the subject of that publication. IRRI can then arrange to send those individuals, or their libraries, the announcement cards for the publication or copies of the publication.

In addition, when a special publication is being planned, the MLS can provide information on how many people on the mailing list, based on their disciplines, types of work, and research areas of major interest, should be interested in that publication.

For IRRI regular publications, the MLS generates, on a fixed periodical basis, a series of prespecified sets of mailing lists corresponding to the prescribed categories of mailing list entries that will receive a given IRRI publication (see Appendix IV). For example, *IRRI Reporter* and the *IRRI Publications Price List* are sent to all entries in the Master Mailing List File, whereas *IRRI Research Paper Series* is sent only to categories 02, 03, 04, 05, and 06 (see Appendix III for definition of CATEGORY codes). The entries in each mailing list generated are sorted by COUNTRY and automatically printed on gummed labels (see Appendix V for illustration). Each printed label is easily peeled off its backing and placed on the mailing envelope. Because mail rates to different countries vary, the country classification helps speed the postal stamping operation.

Activities analysis of the master mailing list file

The format of the Master Mailing List File satisfies the requirement of several standard computer statistical packages such as the *Statistical Package for the Social Sciences (SPSS)* (Nie et al 1975) and the *Statistical Analysis System (SAS)* (The SAS User's Guide 1979). This feature facilitates the running of the various statistical analyses for periodic audience analysis and the routine monitoring of audience composition and their preferences and reactions to IRRI's publications.

Some examples of these analyses are:

- audience composition by country (Table 1), showing the Philippines, the United States, and India as the three largest contributors to the IRRI mailing list;
- audience classification by discipline (Table 2), by educational attainment (Table 3), and by major area of activities (Table 4), showing

Table 1. IRRI mailing list, classified by country. June 1980.

Country	Entries	
	No.	%
Philippines	2292	26.6
USA	1137	13.2
India	981	11.4
Thailand	402	4.7
Indonesia	355	4.1
Japan	309	3.6
Malaysia	284	3.3
China	267	3.1
Bangladesh	194	2.3
Sri Lanka	172	2.0
South Korea	149	1.7
United Kingdom	145	1.7
Australia	141	1.6
Others	1786	20.7
Total	8514	100

Table 2. IRRI mailing list, classified by discipline. June 1980.

Discipline	Entries	
	No.	%
Agronomy	1519	30.6
Crop management	527	10.6
Entomology	518	10.5
Plant breeding	512	10.3
Economics	338	6.8
Soil science	312	6.3
Plant pathology	283	5.7
Engineering	199	4.0
Social science	167	3.4
Plant physiology	118	2.4
Nutrition	69	1.4
Chemistry	65	1.3
Others	331	6.7
Total	4958	100.0

Table 3. IRRI mailing list, classified by subscriber's educational attainment. June 1980.

Degree	Entries	
	No.	%
Ph D (Doctorate)	2490	35.6
MA/MS (Master's)	1742	24.9
BA/BS (Bachelor's)	2152	30.7
High school or vocational diploma	282	4.0
Others	335	4.8
Total	7001	100.0

Table 4. IRRI mailing list, classified by subscriber's major^a area of activities. June 1980.

Activity	Entries	
	No.	%
Research	1102	45.0
Teaching/training/education	319	13.0
Outreach or extension	243	9.9
Program planning and project design	194	7.9
Farming (all types)	163	6.7
Policy-making	104	4.3
Others	323	13.2
Total	2448	100.0

^aSpent more than 50% of the time.

agronomy as the most dominant discipline, followed by crop management, entomology, and plant breeding; that the majority of the subscribers are college degree holders, 40% of whom have Ph D's; and that about 45% of the subscribers are primarily doing research; and

audience preference and reaction to IRRI's publication (Tables 5, 6, and 7), showing *IRRI Annual Report* as the most useful source of IRRI research, and that readers generally read from the annual report only the section most related to their area of interest. The research areas that subscribers are most interested in receiving detailed information from IRRI are soil and crop management, followed by disease resistance, pest management - insects, and rice-based cropping systems.

Table 5. IRRI research publications that subscribers find most useful as sources of IRRI research. IRRI mailing list, June 1980.

Source	Entries	
	No.	%
IRRI Annual Report	1080	26.1
International Rice Research Newsletter	840	20.3
IRRI Research Paper Series	710	17.2
IRRI Research highlights	538	13.0
IRRI Reporter	416	10.1
Personal contact with IRRI staff	391	9.5
Non-IRRI publications	81	2.0
Other IRRI publications	73	1.8
Total	4129	100.0

Table 6. What IRRI subscribers say they did with IRRI 1977 Annual Report. IRRI mailing list, June 1980.

Action	Entries	
	No.	%
Read carefully only sections of interest, skimmed or ignored the rest	957	53.2
Read carefully from cover to cover with equal attention to all sections	403	22.4
Skimmed it all without giving special attention to any particular section	321	17.9
Did not read (even if it was received)	117	6.5
Total	1798	100.0

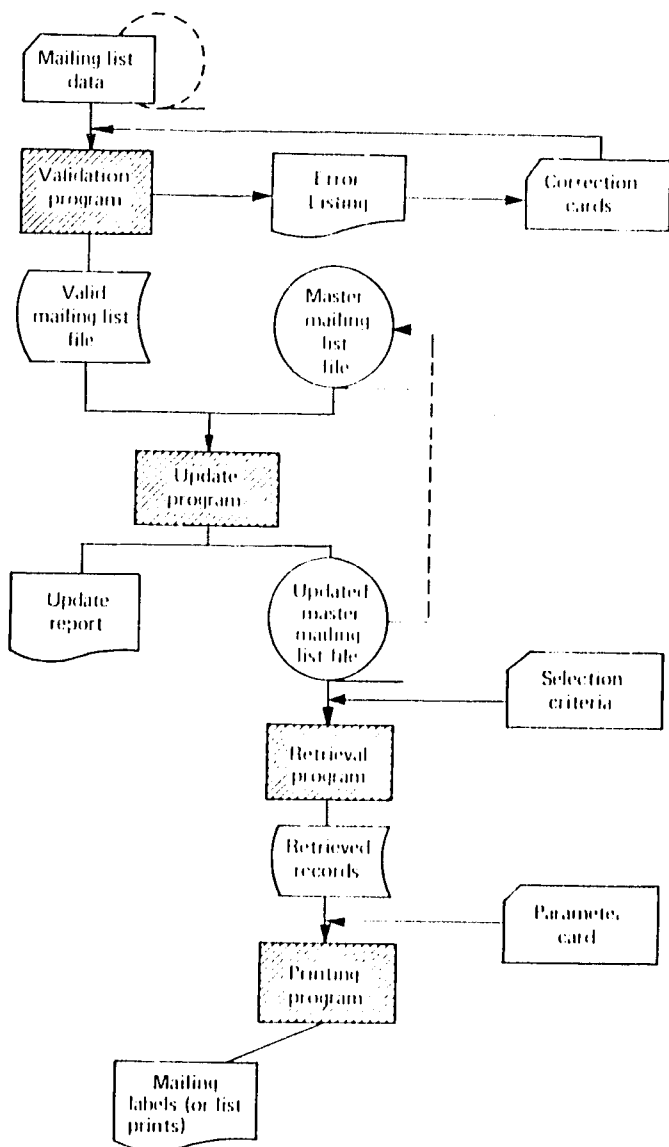

Fig. 1. System flowchart of the Mailing List System (MLS).

The computer programs

The MLS is supported by four computer programs (Fig. 1) all written in IBM OS ANS COBOL and run on an IBM 370/135 under OS/VSI at the Agricultural Resource Center, Los Baños, Philippines (IRRI 1979). The programs are

1. *Validation program*. This program validates the data of new entries before updating the Master Mailing List File. Validation rules include range and consistency checks for selected variables and checks for consecutiveness of entries, completeness of data, and duplicates.
2. *Update program*. This program performs the following types of updates to the Master Mailing List File:

- addition of new entries,
- deletion of existing entries, and
- changes in one or more of the variables (such as change of address or change in area of work).

3. *Retrieval program.* This program compiles custom-made mailing lists based on one or more specified criteria involving any number of variables related to the entries contained in the Master Mailing List File.
4. *Label-printing program.* This program performs a formatted printing, on gummed labels, of the name and address of each entry in the prescribed mailing lists (representing the whole or a subset of the Master Mailing List File).

Listings of all the above programs are given in Appendix VI.

REFERENCES CITED

- IRRI (International Rice Research Institute). 1979. *The IRRI Reporter 3/79*. Los Baños, Philippines.
- Nie, N. H., C. H. Hull, J. G. Jenkins, K. Steinbrenner, and D. H. Bent. 1975. *Statistical package for the social sciences*. 2d ed. McGraw Hill, New York.
- The SAS User's Guide. 1979 edition. SAS Institute, Inc., Raleigh, North Carolina, USA.

Table 7. IRRI mailing list, classified by rice research area that subscribers are interested in receiving detailed information from IRRI. June 1980

Research area	Entries	
	No.	%
Soil and crop management	1013	20.6
Disease resistance	430	8.7
Pest management - insects	400	8.1
Rice-based cropping systems	369	7.5
Irrigation and water management	304	6.2
Constraints to rice yields	292	5.9
Pest management - diseases	286	5.8
Protein content and grain quality	234	4.8
Consequences of new technology	196	4.0
Insect resistance	193	3.9
Drought resistance	173	3.5
Postharvest tech and management	173	3.5
Climate and environment	128	2.6
Machinery development and management	127	2.6
Tolerance for adverse soils	119	2.4
Deepwater and flood tolerance	114	2.3
Pest management - weeds	92	1.9
Communication of information	82	1.7
Sociology or anthropology	82	1.7
Rice training programs	81	1.6
Temperature tolerance	21	0.4
Others	16	0.3
Total	4925	100.0

Appendix I. IRRI response-survey form.

From: _____

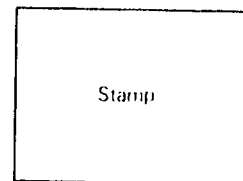

To: **Office of Information Services**
 International Rice Research Institute
 P.O. Box 933
 Manila, Philippines

airmail

MAILING LIST ACCESS CARD. The information requested below will allow us to **RETAIN** or **PLACE** your name in our computer mailing list files. Incomplete or improperly filled-out forms leave us no alternative but to send you minimum information or none at all. Please read directions and **COMPLETE BOTH SIDES OF THIS CARD.** Note: this card replaces the long survey formerly used. **DO NOT SEND US DUPLICATE FORMS**

1. My main discipline is (Check one):
- a. Agronomy
 - b. Breeding (Plant)
 - c. Chemistry
 - d. Crop Management
 - e. Economics
 - f. Engineering
 - g. Entomology
 - h. Nutrition
 - i. Pathology
 - j. Physiology
 - k. Social science (except econ.)
 - l. Soil science
 - m. Other, _____
2. Languages spoken (Not dialects):
- a. native, _____
 - b. 2nd, _____
 - c. 3rd, _____

Check one: Dr. Mr. Ms. Write the first letter of your family name in this box.

NAME _____

ORGANIZATION _____

STREET ADDRESS _____

CITY _____

STATE _____

COUNTRY _____ POST CODE _____

Type of address: Residence Office Library Press

I am a new subscriber Yes No

3. Highest degree (Check one):
- a. Ph D (Doctorate)
 - b. MA/MS (Masters)
 - c. BA/BS (Bachelors)
 - d. High school or vocational diploma
 - e. Other, _____
4. Sex: Male Female 5. Age: _____
6. Citizen of: _____
(country)
7. Percentages of time spent working in the following areas (sum must equal 100%):
- _____ % a. Policy-making activities
 - _____ % b. Program planning & project design
 - _____ % c. Research activities
 - _____ % d. Teaching/ training/ education
 - _____ % e. Outreach or extension
 - _____ % f. Farming (all types)
 - _____ % g. Other, _____

8. Rice research at IRRI concentrates on the following problem areas:
- | | |
|------------------------------------|-----------------------------------------|
| a. Deep water & flood tolerance | l. Constraints to rice yields |
| b. Tolerance for adverse soils | m. Consequences of new technology |
| c. Drought resistance | n. Machinery development & mgmt. |
| d. Protein content & grain quality | o. Pest management diseases |
| e. Disease resistance | p. Pest management, insects |
| f. Insect resistance | q. Pest management, weeds |
| g. Irrigation & water management | r. Communication of information |
| h. Soil & crop management | s. Rice training programs |
| i. Climate & environment | t. Sociology &/or anthropology |
| j. Rice-based cropping systems | u. Temperature tolerance (cold or heat) |
| k. Post-harvest tech & management | v. Other, _____ |

Within our budget limitations, we would like to supply you with publications or announcements of publications relevant to your needs. Please write below the letters from the list that correspond to the **FIVE** problem areas that interest you most.

I would like **DETAILED** technical information on the following **TWO** areas:

1st choice 2nd choice

I would like **ABSTRACTED** technical or general information on the following **THREE** problem areas:

1st choice 2nd choice 3rd choice

Appendix II. List of variables maintained for each entry in the IRRI Master Mailing List File and the file format.

Variable		Description	Field width	Column nos.
No.	Name			
1	PERSCODE	Person code uniquely assigned to each entry	5	2-6
2	CATEGORY ^a	Code to define subsets of the file such as libraries, VIP, etc.	2	7-8
3	PCTIME ^a	Activity where at least 50% of the time is spent	1	9
4	CTRYCODE	Country code	2	10-11
5	HANDLING	Type of mailing (surface or air mail)	1	12
6	COPIES	No. of copies to be sent	1	13
7	INPTDATE	Date entry is entered in File	4	14-17
8	ALPHA	First 7 characters of surname	7	18-24
9	NAME	Subscriber's name	29	25-53
10	ORGANIZ	Organization	27	54-80
11	ADDRESS1	First part of address	32	81-112
12	ADDRESS2	Second part of address	32	113-144
13	POSTCODE	Postal code of the address	8	145-152
14	COUNTRY	Country in the address	15	153-167
15	ADDTYPE	Type of address (e.g. residence, office, library, press)	1	168
16	DISCIPLN ^a	Subscriber's discipline code	1	169
17	LANG1	Native language of subscriber	2	170-171
18	LANG2	2d language of subscriber	2	172-173
19	LANG3	3d language of subscriber	2	174-175
20	DEGREE	Highest degree attained	1	176
21	SEX	Male or female	1	177
22	AGE	Age of subscriber	2	178-179
23	CITIZEN	Code of country of citizenship	2	180-181
24	PCPOLICY	Percentage of time spent in policy-making activities and project design	3	182-184
25	PCPLAN	Percentage of time spent in program planning	3	185-187
26	PCRES	Percentage of time spent in research activities	3	188-190
27	PCTEACH	Percentage of time spent in teaching/training/education	3	191-193
28	PCEXTEN	Percentage of time spent in extension	3	194-196
29	PCFARM	Percentage of time spent in farming	3	197-199
30	PCOTHR	Percentage of time spent in other activities	3	200-202
31	SUBSCRIP	No. of professional publications subscribed to	1	203
32	SEEKINFO	Where technical information on rice is FIRST sought	1	204
33	PROBDET	Rice problem areas detailed information is desired	1	205
34	PROBABS	Rice problem areas abstracts are desired	4	206-209
35	RANKRES	Rank of 8 IRRI publications by their usefulness	8	210-217
36	TITLEPUB	Code of publication most recently received from IRRI	2	218-219
37	PUBDATE	Date TITLEPUB was received	2	220-221
38	INFOTYPE	Type of information on rice specifically interested in	3	222-224
39	ANNREPT	How subscriber used IRRI 1977 Annual Report	1	225
40	AFTRREAD	What subscriber did with IRRI publication after reading	1	226

^aSee Appendix III for specific codes assigned.

Appendix III. Specific codes assigned to three key variables commonly used in the retrieval of mailing list subsets.

Variable name	Code	Description
CATEGORY	01	General list
	02	Library A, receives maximum information for free
	03	Library B, receives minimum information for free
	04	Library C, developed countries (sales)
	05	Library D, having exchanges with IIRI
	06	Director General's VIP list
	07	Press list
	08	Review Journal list
	09	Student
	10	Those receiving annual reports only
	11	Those receiving IIRI Reporter only
PCTIME	A	Policy-making activities
	B	Program planning and project design
	C	Research activities
	D	Teaching/training/education
	E	Outreach or extension
	F	Farming (all types)
	G	Others
DISCIPLN	A	Agronomy
	B	Plant breeding
	C	Chemistry
	D	Crop management
	E	Economics
	F	Engineering
	G	Entomology
	H	Nutrition
	I	Pathology
	J	Physiology
	K	Social science
	L	Soil science
	M	Others

Appendix IV. CATEGORIES that are entitled to receive IIRI regular publications.

Publication	Category Code ^a
IIRI Reporter	A11
IIRI Newsletter	A11, except 07 and 11
IIRI Research Paper Series	02, 03, 04, 05, and 06
Annual Report	02, 05, 06, and 10
Research Highlights	02, 05, 06, and 07
News Releases	07
Price List	A11

^a

See Appendix III for definition of codes used.

Appendix V. Samples of gummed labels.

10 EACN US 10 04435 1279

DR STANLEY S JOHNSON
UNIV OF CALIFORNIA- USDA
AGRI ECON DEPT
DAVIS, CALIFORNIA
USA 95616

08 E G UK 10 00968 1079

DR GORDON JOHNSON
MODERN ASIAN STUDIES
SELWYN COLLEGE
CAMBRIDGE
UNITED KINGDOM CB3 9DQ

06 EBDK UK 20 04974 0180

MR JOHN O JONES
COM BUR OF AGRI ECON
DARTINGTON HS
LITTLE CLAFENDEN ST, OXFORD
UNITED KINGDOM OX12HH

01 ECDK PH 10 02111 1079

MR FLORENDO G JUAN
N MINDANAU NATL AG COLLEGE
AMPAYON, BUTUAN CITY
PHILIPPINES 8001

01 FBOG US 10 01290 1079

MR ROY BAINER
UNIV OF CALIFORNIA
RM 3030, BAINER HALL
DAVIS, CALIFORNIA
USA 95616

01 FCON PH 10 04496 1279

MR ANGEL F BALBIDO
STANFILCO
LADISLAWA
BUHANGIN, DAVAO CITY
PHILIPPINES 9501

01 FBON PH 10 01213 1079

MR JARED W BARKER
FARM SERVICE AND DEV CO
KORUNADAL, S COTABATO
PHILIPPINES

01 FBOH PH 10 01257 1079

MR JUANITO K BARLIS
NIA
LBOP-1C
PILA, LAGUNA
PHILIPPINES

01 FAON PH 10 01264 1079

MR ROBERTO C BAUTISTA
UPLB
AMTEC INSAET
COLLEGE, LAGUNA
PHILIPPINES 3720

01 FCOK US 10 01281 1079

MR ELDON C BEAGLE
THE BEAGLE ORGANIZATION
PO BOX 874
W SACRAMENTO, CALIFORNIA
USA 95691

01 ABCH EG 10 04904 0180

MR SOBHY ABD-EL-HALEM GHANEM
SAKA AGRI RES STN
RICE DEPT
KAFR EL-SHEIKH
EGYPT

01 ACDD TH 10 01763 1079

MR THANES GAT HINTUNG
PRACHINBUR AGRI SCHOOL
ARANYAPRATHET
THAILAND

01 AAQO ID 10 01714 1079

DR ASOKE K GHOSH
ALLAHABAD AGRI INST
PG AGRI INST
ALLAHABAD, UTTAR PRADESH
INDIA 211007

01 ABCH PG 10 04886 0180

MR AGUSTIN JNETO GAVIDIA
AVENIDA GRAU, 579 MIRAFLORES
LIMA
PERU

Appendix VI. The Mailing List System (MIS)
Program Listings.

a. Validation program

```

00001 IDENTIFICATION DIVISION.
00002 PROGRAM ID. MLOO1.
00003 AUTHOR. NUNA.
00004 REMARKS.
00005     THIS PROGRAM VALIDATES THE CARDS WHICH ARE GOING TO BE
00006     USED IN THE UPDATE OF THE MASTER MAILING LIST FILE.
00007     THE FIELDS VALIDATED HERE ARE THOSE THAT ARE GOING TO BE
00008     USED IN THE PRINTING OF THE MAILING LABELS SPECIFICALLY,
00009     THE NAME AND ADDRESS FIELDS AND THE RETRIEVAL CODES.
00010 ENVIRONMENT DIVISION.
00011 CONFIGURATION SECTION.
00012 SPECIAL-NAMES.
00013     CO1 IS TURN-PAGE.
00014 INPUT-OUTPUT SECTION.
00015 FILE-CONTROL.
00016     SELECT CARD-FILE ASSIGN TO UT-S-CARDS.
00017     SELECT UPDT-FILE ASSIGN TO UT-S-UPDATE.
00018     SELECT PRTR-FILE ASSIGN TO UT-S-PRINTER.
00019 DATA DIVISION.
00020 FILE SECTION.
00021 FD CARD FILE
00022     BLOCK CONTAINS 0 RECORDS
00023     RECORD CONTAINS 80 CHARACTERS
00024     RECORDING MODE F
00025     LABEL RECORD STANDARD.
00026 01 CARD-REC.
00027     03 C-CARDCODE                PIC X.
00028         88 CARDA                VALUE 'A'.
00029         88 CARDP                VALUE 'B'.
00030         88 CARDC                VALUE 'C'.
00031     03 C-PERSCODE                PIC X(5).
00032     03 C-DATA                    PIC X(74).
00033 FD UPDT-FILE
00034     BLOCK CONTAINS 0 RECORDS
00035     RECORD CONTAINS 80 CHARACTERS
00036     RECORDING MODE F
00037     LABEL RECORD STANDARD.
00038 01 UPDT-REC                      PIC X(80).
00039 FD PRTR-FILE
00040     RECORD CONTAINS 133 CHARACTERS
00041     RECORDING MODE F
00042     LABEL RECORD OMITTED.
00043 01 PRTR-REC                      PIC X(133).
00044 WORKING-STORAGE SECTION.
00045 01 W-ACARD.
00046     03 FILLER                    PIC X(6).
00047     03 W-CATEGORY                PIC XX.
00048     03 W-PCTIME                 PIC X.
00049     03 W-CTRYCODE               PIC XX.
00050     03 W-HANDLING                PIC X.
00051     03 W-COPIES                 PIC X.
00052     03 W-INPTDATE               PIC XXXX.
00053     03 W-ALPHA                  PIC X(7).
00054     03 W-NAME                    PIC X(29).
00055     03 W-ORGANIZ                PIC X(27).
00056 01 W-BCARD.
00057     03 FILLER                    PIC X(6).

```

Continued on next page.

Appendix VIa. continued.

00058	03	W-ADDRESS1	PIC X(32).
00059	03	W-ADDRESS2	PIC X(32).
00060	03	W-POSTCODE	PIC X(8).
00061	03	FILLER	PIC XX.
00062	01	W-CARD.	
00063	03	FILLER	PIC X(6).
00064	03	W-COUNTRY	PIC X(15).
00065	03	W-ADDTYPE	PIC X.
00066	03	W-DISCIPLN	PIC X.
00067	03	W-LANG1	PIC XX.
00068	03	W-LANG2	PIC XX.
00069	03	W-LANG3	PIC XX.
00070	03	W-DEGREE	PIC X.
00071	03	W-SEX	PIC X.
00072	03	W-AGE	PIC XX.
00073	03	W-CITIZEN	PIC XX.
00074	03	W-PCPOLICY	PIC XXX.
00075	03	W-PCPLAN	PIC XXX.
00076	03	W-PCRES	PIC XXX.
00077	03	W-PCTRACH	PIC XXX.
00078	03	W-PCXTEN	PIC XXX.
00079	03	W-PCFARM	PIC XXX.
00080	03	W-PCOTHER	PIC XXX.
00081	03	W-SUBSCRIP	PIC X.
00082	03	W-STCKINFD	PIC X.
00083	03	W-PROBDET	PIC X.
00084	03	W-PROBABS	PIC XXXX.
00085	03	W-RANKPFS	PIC X(8).
00086	01	W-TITLEPUB	PIC XX.
00087	03	W-PUBDATE	PIC XX.
00088	03	W-INFOTYPE	PIC XXX.
00089	03	W-ANNREPT	PIC X.
00090	03	W-AFTREAD	PIC X.
00091	01	W-RECORD.	
00092	03	W-CARDCODE	PIC X.
00093	03	W-PERSCODE	PIC X(5).
00094	03	W-DATA	PIC X(74).
00095	01	PRT-FORMAT.	
00096	03	E-HEAD1.	
00097	05	FILLER	PIC X(56) VALUE SPACES.
00098	05	FILLER	PIC X(20)
00099			VALUE 'MAILING LIST SYSTEM'.
00100	03	E-HEAD2.	
00101	05	FILLER	PIC X(55) VALUE SPACES.
00102	05	FILLER	PIC X(21)
00103			VALUE 'VALIDATION ERROR LIST'.
00104	03	E-HEAD3.	
00105	05	FILLER	PIC X(11) VALUE ' RUN DATE: '.
00106	05	DATE-RUN	PIC X(8).
00107	05	FILLER	PIC X(100) VALUE SPACES.
00108	05	FILLER	PIC X(5) VALUE ' PAGE'.
00109	05	PAYG	PIC ZZZZ9.
00110	05	FILLER	PIC XX.
00111	03	E-HEAD4.	
00112	05	FILLER	PIC X(15)
00113		VALUE: ' CODE	PERSCODE'.
00114	03	E-HEAD5.	
00115	05	FILLER	PIC X(21)
00116		VALUE: '1'.
00117	05	FILLER	PIC X(10) VALUE '....2'.
00118	05	FILLER	PIC X(10) VALUE '....3'.

Appendix VIa. continued.

00119	05 FILLER	PIC X(10) VALUE '.....4'
00120	05 FILLER	PIC X(10) VALUE '.....5'
00121	05 FILLER	PIC X(10) VALUE '.....6'
00122	05 FILLER	PIC X(10) VALUE '.....7'
00123	05 FILLER	PIC X(10) VALUE '.....8'
00124	03 E-DETAIL.	
00125	05 FILLER	PIC XXX.
00126	05 E-CARDCODE	PIC X.
00127	05 FILLER	PIC XXXX.
00128	05 E-PERSCODE	PIC X(5).
00129	05 FILLER	PIC XXXX.
00130	05 E-DATA	PIC X(74).
00131	05 FILLER	PIC XXXX.
00132	05 E-MESSAGE	PIC X(30).
00133	03 A-DETAIL.	
00134	05 FILLER	PIC XXX.
00135	05 A-CARDCODE	PIC X.
00136	05 FILLER	PIC XXXX.
00137	05 A-PERSCODE	PIC X(5).
00138	05 FILLER	PIC XXXX.
00139	05 A-DATA	PIC X(74).
00140	03 A-ACARD.	
00141	05 A-CATEGORY	PIC XX.
00142	05 A-PCTIME	PIC X.
00143	05 A-CTRYCODE	PIC XX.
00144	05 A-HANDLING	PIC X.
00145	05 A-COPIES	PIC X.
00146	05 A-INPTDATE	PIC XXXX.
00147	05 A-ALPHA	PIC X(7).
00148	05 A-NAME	PIC X(29).
00149	05 A-ORGANIZ	PIC X(27).
00150	03 A-BCARD.	
00151	05 A-ADDRESS1	PIC X(32).
00152	05 A-ADDRESS2	PIC X(32).
00153	05 A-POSTCODE	PIC X(8).
00154	05 FILLER	PIC XX.
00155	03 A-CCARD.	
00156	05 A-COUNTRY	PIC X(15).
00157	05 A-ADDTYPE	PIC X.
00158	05 A-DISCIPLN	PIC X.
00159	05 A-LANG1	PIC XX.
00160	05 A-LANG2	PIC XX.
00161	05 A-LANG3	PIC XX.
00162	05 A-DEGREE	PIC X.
00163	05 A-SEX	PIC X.
00164	05 A-AGE	PIC XX.
00165	05 A-CITIZEN	PIC XX.
00166	05 A-PCPOLICY	PIC XXX.
00167	05 A-PCPLAN	PIC XXX.
00168	05 A-PCPES	PIC XXX.
00169	05 A-PCTEACH	PIC XXX.
00170	05 A-PCEXTEN	PIC XXX.
00171	05 A-PCFARM	PIC XXX.
00172	05 A-PCOTHER	PIC XXX.
00173	05 A-SUBSCRIP	PIC X.
00174	05 A-SEEKINFO	PIC X.
00175	05 A-PROBDET	PIC X.
00176	05 A-PROBABS	PIC XXXX.
00177	05 A-RANKRES	PIC X(8).
00178	05 A-TITLEPUR	PIC XX.
00179	05 A-PUBDATE	PIC XX.
00180	05 A-INFOTYPE	PIC XXX.

Continued on next page.

Appendix VIa. continued.

```

00181          05 A-ANNREPT          PIC X.
00182          05 A-ANNREPT          PIC X.
00183          05 A-AFTREAD          PIC X.
00184          03 S-FOOT1            PIC X(100)
00185          VALUE ' NOTE: AN ASTERISK UNDER A CHARACTER I
00186          'INDICATES AN INVALID VALUE FOR THAT CHA
00187          'RACTER'.
00188          03 L-FOOT2            PIC X(100)
00189          VALUE ' A ? UNDER A CHARACTER INDICATES TH
00190          'AT A DATA COULD NOT BE CHECKED DUE TO M
00191          'ISSING INFORMATION'.
00192          03 S-FOOT3            PIC X(132) VALUE ALL '='.
00193 01 WORK-AREAS.
00194          03 SW-AREA.
00195          05 SW-A              PIC X.
00196          88 NO-CARDA          VALUE '0'.
00197          05 SW-B              PIC X.
00198          88 NO-CARDB          VALUE '0'.
00199          05 SW-C              PIC X.
00200          88 NO-CARDC          VALUE '0'.
00201          03 SW-COND REDEFINES SW-AREA PIC XXX.
00202          88 ALL-IN            VALUE '111'.
00203          88 ALL-RIGHT          VALUE '222'.
00204          03 S-PERSCODE          PIC X(5).
00205          03 SW-END            PIC X.
00206          88 END-OF-FILE        VALUE '1'.
00207          03 CNTRS.
00208          05 ICNT              PIC 9(5) USAGE COMP-3.
00209          05 OCNT              PIC 9(5) USAGE COMP-3.
00210          05 ECNT              PIC 9(5) USAGE COMP-3.
00211          05 PCNT              PIC 9(5) USAGE COMP-3.
00212          05 PGCNT            PIC 9(5) USAGE COMP-3.
00213          05 LCNT              PIC 99.
00214  PROCEDURE DIVISION.
00215          PERFORM HOUSEKEEP.
00216          PERFORM MAIN-LINE
00217          UNTIL END-OF-FILE.
00218          PERFORM END-RTNS.
00219  HOUSEKEEP.
00220          OPEN INPUT CARD-FILE
00221          INPUT UPDT FILE PTRR-FILE.
00222          MOVE CURRENT-DATE TO DATE-RUN.
00223          MOVE 0 TO SW-A SW-B SW-C SW-END.
00224          MOVE 0 TO ICNT OCNT ECNT PCNT LCNT PGCNT
00225          MOVE SPACES TO A-ACARD A-BCARD A-CCARD
00226          MOVE SPACES TO W-ACARD W-BCARD W-CCARD
00227          MOVE LOW-VALUES TO S-PERSCODE.
00228          PERFORM WRITE-HEADINGS.
00229  MAIN-LINE.
00230          READ CARD-FILE
00231          AT END MOVE 1 TO SW-END.
00232          IF END-OF-FILE
00233          MOVE HIGH-VALUES TO S-PERSCODE.
00234          PERFORM COMPAR-PERSCOD THRU X-PERSCODE.
00235          IF NOT END-OF-FILE
00236          ADD 1 TO ICNT
00237          PERFORM CHECK-CARDCODE.
00238  COMPAR-PERSCOD.
00239          EXAMINE C-PERSCODE
00240          REPLACING LEADING SPACES BY 0.
00241          IF C-PERSCODE NOT NUMERIC
00242          PERFORM ERR-PERSCODE

```

Appendix VIa. continued.

```

00243             MOVE C-PERSCODE TO S-PERSCODE
00244             PERFORM INITIALIZE
00245             GO TO X PERSCODE.
00246             IF S PERSCODE = LOW-VALUES
00247             MOVE C-PERSCODE TO S-PERSCODE.
00248             IF C-PERSCODE NOT = S-PERSCODE
00249             PERFORM VALIDATE-RTNS
00250             PERFORM WRITE-PREVIOUS
00251             MOVE C-PERSCODE TO S-PERSCODE
00252             PERFORM INITIALIZE.
00253             X-PERSCODE.
00254             EXIT.
00255             WRITE PREVIOUS.
00256             IF ALL-RIGHT
00257             WRITE UPDT-REC FROM W-ACARD
00258             WRITE UPDT REC FROM W-BCARD
00259             WRITE UPDT-KFC FROM W-CCARD
00260             ADD 3 TO OCNT
00261             ADD 1 TO PCNT.
00262             CHECK CARDCODE.
00263             IF CARDA
00264             IF SW-A = 1
00265             MOVE W ACARD TO W-RECORD
00266             PERFORM DUP-CARD
00267             ELSE
00268             MOVE 1 TO SW-A
00269             MOVE CARD-REC TO W-ACARD
00270             ELSE
00271             IF CARDB
00272             IF SW-B = 1
00273             MOVE W-BCARD TO W-RECORD
00274             PERFORM DUP CARD
00275             ELSE
00276             MOVE 1 TO SW-B
00277             MOVE CARD-REC TO W-BCARD
00278             ELSE
00279             IF CAPDC
00280             IF SW-C = 1
00281             MOVE W-CCARD TO W-RECORD
00282             PERFORM DUP-CARD
00283             ELSE
00284             MOVE 1 TO SW-C
00285             MOVE CARD-REC TO W-CCARD
00286             ELSE
00287             PERFORM ERR-CARDCODE.
00288             DUP CARD.
00289             MOVE W CARDCODE TO E CARDCODE.
00290             MOVE W PERSCODE TO E PERSCODE.
00291             MOVE W-DATA TO E-DATA.
00292             MOVE 'FIRST CARD' TO E MESSAGE.
00293             PERFORM ERR-PRINT.
00294             MOVE C CARDCODE TO E CARDCODE.
00295             MOVE C PERSCODE TO E PERSCODE.
00296             MOVE C DATA TO E-DATA.
00297             MOVE 'DUPLICATE' TO E MESSAGE.
00298             PERFORM ERR-PRINT.
00299             VALIDATE RTNS.
00300             IF NOT-CARDA
00301             MOVE 'A' TO E-CAPDCODE
00302             PERFORM MISSING-CARD
00303             ELSE
00304             PERFORM VAL-A.

```

Continued on next page.

Appendix VIa. continued.

```

00305      IF NO-CARDB
00306          MOVE 'B' TO E-CARDCODE
00307          PERFORM MISSING-CARD
00308      ELSE
00309          PERFORM VAL-B.
00310      IF NO-CARDC
00311          MOVE 'C' TO E-CARDCODE
00312          PERFORM MISSING-CARD
00313      ELSE
00314          PERFORM VAL-C.
00315      IF A-ACARD = SPACES
00316          MOVE 2 TO SW-A
00317      ELSE
00318          MOVE W-ACARD TO W-RECORD
00319          MOVE A-ACARD TO A-DATA
00320          PERFORM VALID-CHECK.
00321      IF A-BCARD = SPACES
00322          MOVE 2 TO SW-B
00323      ELSE
00324          MOVE W-BCARD TO W-RECORD
00325          MOVE A-BCARD TO A-DATA
00326          PERFORM VALID-CHECK.
00327      IF A-CCARD = SPACES
00328          MOVE 2 TO SW-C
00329      ELSE
00330          MOVE W-CCARD TO W-RECORD
00331          MOVE A-CCARD TO A-DATA
00332          PERFORM VALID-CHECK.
00333      VAL-A.
00334          MOVE SPACES TO A-DETAIL.
00335          EXAMINE W-CATEGORY REPLACING LEADING SPACES BY 0.
00336          IF W-CATEGORY < '01' OR > '11'
00337              MOVE '***' TO A-CATEGORY.
00338          IF NO-CARDC
00339              MOVE '?' TO A-PCTIME
00340          ELSE
00341              EXAMINE W-PCPOLICY REPLACING LEADING SPACES BY 0
00342              EXAMINE W-PCPLAN   REPLACING LEADING SPACES BY 0
00343              EXAMINE W-PCRES    REPLACING LEADING SPACES BY 0
00344              EXAMINE W-PCTEACH  REPLACING LEADING SPACES BY 0
00345              EXAMINE W-PCEXTEN  REPLACING LEADING SPACES BY 0
00346              EXAMINE W-PCFARM   REPLACING LEADING SPACES BY 0
00347              EXAMINE W-PCOTHER  REPLACING LEADING SPACES BY 0
00348          IF W-PCTIME = 'A'
00349              EXAMINE W-PCPOLICY REPLACING LEADING SPACES BY 0
00350              IF W-PCPOLICY < '050' OR > '100'
00351                  MOVE '***' TO A-PCPOLICY
00352                  MOVE '*'   TO A-PCTIME
00353              ELSE
00354                  NEXT SENTENCE
00355          ELSE
00356          IF W-PCTIME = 'B'
00357              EXAMINE W-PCPLAN REPLACING LEADING SPACES BY 0
00358              IF W-PCPLAN < '050' OR > '100'
00359                  MOVE '***' TO A-PCPOLICY
00360                  MOVE '*'   TO A-PCTIME
00361              ELSE
00362                  NEXT SENTENCE
00363          ELSE
00364          IF W-PCTIME = 'C'
00365              EXAMINE W-PCRES   REPLACING LEADING SPACES BY 0
00366              IF W-PCRES < '050' OR > '100'

```

Continued on next page.

Appendix VIa. continued.

```

00367             MOVE '*' TO A-PCTIME
00368             MOVE '***' TO A-PCRES
00369             ELSE
00370             NEXT SENTENCE
00371             ELSE
00372             IF W-PCTIME = 'D'
00373             EXAMINE W-PCTEACH REPLACING LEADING SPACES BY 0
00374             IF W-PCTEACH < '050' OR > '100'
00375             MOVE '*' TO A-PCTIME
00376             MOVE '***' TO A-PCTEACH
00377             ELSE
00378             NEXT SENTENCE
00379             ELSE
00380             EXAMINE W-PCEXTEN REPLACING LEADING SPACES BY 0
00381             IF W-PCTIME = 'E'
00382             IF W-PCEXTEN < '050' OR > '100'
00383             MOVE '*' TO A-PCTIME
00384             MOVE '***' TO A-PCEXTEN
00385             ELSE
00386             NEXT SENTENCE
00387             ELSE
00388             IF W-PCTIME = 'F'
00389             EXAMINE W-PCFARM REPLACING LEADING SPACES BY 0
00390             IF W-PCFARM < '050' OR > '100'
00391             MOVE '*' TO A-PCTIME
00392             MOVE '***' TO A-PCFARM
00393             ELSE
00394             NEXT SENTENCE
00395             ELSE
00396             IF W-PCTIME = 'G'
00397             EXAMINE W-PCOTHER REPLACING LEADING SPACES BY 0
00398             IF W-PCOTHER < '050' OR > '100'
00399             MOVE '*' TO A-PCTIME
00400             MOVE '***' TO A-PCOTHER
00401             ELSE
00402             NEXT SENTENCE
00403             ELSE
00404             IF W-PCTIME = 'O'
00405             IF W-PCPOLICY < '050' AND W-PCPLAN < '050' AND
00406             W-PCRES < '050' AND W-PCTEACH < '050' AND
00407             W-PCEXTEN < '050' AND W-PCFARM < '050' AND
00408             W-PCOTHER < '050'
00409             NEXT SENTENCE
00410             ELSE
00411             MOVE '*' TO A-PCTIME
00412             IF W-PCPOLICY > '050'
00413             MOVE '***' TO A-PCPOLICY
00414             ELSE
00415             IF W-PCPLAN > '050'
00416             MOVE '***' TO A-PCPLAN
00417             ELSE
00418             IF W-PCRES > '050'
00419             MOVE '***' TO A-PCRES
00420             ELSE
00421             IF W-PCTEACH > '050'
00422             MOVE '***' TO A-PCTEACH
00423             ELSE
00424             IF W-PCEXTEN > '050'
00425             MOVE '***' TO A-PCEXTEN
00426             ELSE
00427             IF W-PCFARM > '050'

```

Continued on next page.

Appendix VIa. continued.

```

00428             MOVE '***' TO A-PCFARM
00429             ELSE
00430             IF W-PCOTHER > '050'
00431             MOVE '***' TO A-PCOTHER
00432             ELSE
00433             MOVE '***' TO A-PCPOLICY A-PCPLAN A-PCRES
00434             A-PCTEACH A-PCEXTEN A-PCFARM
00435             A-PCOTHER
00436             ELSE
00437             MOVE '*' TO A-PCTIME.
00438             IF W-CTRYCODE = SPACE
00439             MOVE '*' TO A-CTRYCODE.
00440             * HANDLING
00441             IF W-HANDLING < '1' OR > '2'
00442             MOVE '*' TO A-HANDLING.
00443             * COPIES
00444             IF W-COPIES < '0' OR > '9'
00445             MOVE '*' TO A-COPIES.
00446             * NAME
00447             IF W-NAME = 'LIBRARY' OR = 'LIBRARY SERIALS'
00448             NEXT SENTENCE
00449             ELSE
00450             IF W-CATEGORY = '02' OR '03' OR '04' OR '05' OR '07' OR '08'
00451             NEXT SENTENCE
00452             ELSE
00453             IF W-ALPHA = SPACES
00454             MOVE ALL '*' TO A-ALPHA.
00455             IF W-NAME = SPACES
00456             MOVE ALL '*' TO A-NAME.
00457             VAL-B.
00458             MOVE SPACES TO A-DETAIL.
00459             IF W-ADDRESS1 = SPACES AND W-ADDRESS2 = SPACES
00460             MOVE ALL '*' TO A-ADDRESS1
00461             MOVE ALL '*' TO A-ADDRESS2.
00462             VAL-C.
00463             MOVE SPACES TO A-DETAIL.
00464             * ADDTYPE
00465             IF W-ADDDTYPE = 'L' OR ' '
00466             IF NO-CARDA
00467             MOVE '?' TO A-ADDDTYPE
00468             ELSE
00469             IF (W-NAME = 'LIBRARY' OR = 'LIBRARY SERIALS')
00470             AND (W-CATEGORY > '01' AND < '06')
00471             NEXT SENTENCE
00472             ELSE
00473             MOVE '*' TO A-ADDDTYPE
00474             MOVE ALL '*' TO A-NAME A-CATEGORY
00475             ELSE
00476             IF W-ADDDTYPE = 'R' OR 'O' OR 'P'
00477             NEXT SENTENCE
00478             ELSE
00479             MOVE '*' TO A-ADDDTYPE.
00480             * DISCIPLN
00481             IF W-DISCIPLN = ' '
00482             NEXT SENTENCE
00483             ELSE
00484             IF W-DISCIPLN < 'A' OR > 'M'
00485             MOVE '*' TO A-DISCIPLN.
00486             * DEGREE
00487             IF W-DEGREE = ' '
00488             NEXT SENTENCE
00489             ELSE
00490             IF W-DEGREE < 'A' OR > 'E'

```

Continued on next page.

Appendix VIa. continued.

```

00491          MOVE '*' TO A-DFGREE.
00492 *  PROBDT
00493          IF W-PROBDT = ' '
00494              NEXT SENTENCE
00495          ELSE
00496              IF W-PROBDT < 'A' OR > 'V'
00497                  MOVE '*' TO A-PROBDT.
00498  VALID-CHECK.
00499          MOVE 'DATA ERROR' TO E-MESSAGE
00500          MOVE W-PERSCODE TO E-PERSCODE
00501          MOVE W-CARDCODE TO E-CARDCODE
00502          MOVE W-DATA TO E-DATA
00503          PERFORM ERR-PRINT
00504          WRITE PRTR-REC FROM A-DETAIL AFTER 1
00505          ADD 1 TO LCNT
00506  ERR-PERSCODE.
00507          MOVE C-PERSCODE TO E-PERSCODE.
00508          MOVE C-CARDCODE TO E-CARDCODE.
00509          MOVE C-DATA TO E-DATA.
00510          MOVE 'INVALID PERSCODE' TO E-MESSAGE.
00511          ADD 1 TO ECNT.
00512          PERFORM ERR-PRINT.
00513  INITIALIZE.
00514          MOVE 0 TO SW-A SW-B SW-C.
00515          MOVE SPACES TO W-ACARD W-BCARD W-CCARD.
00516          MOVE SPACES TO A-ACARD A-BCARD A-CCARD.
00517  MISSING CARD.
00518          MOVE S-PERSCODE TO E-PERSCODE.
00519          MOVE 'MISSING' TO E-MESSAGE.
00520          MOVE SPACES TO E-DATA.
00521          PERFORM ERR-PRINT.
00522  ERR-CARDCODE.
00523          MOVE C-PERSCODE TO E-PERSCODE.
00524          MOVE C-CARDCODE TO E-CARDCODE.
00525          MOVE C-DATA TO E-DATA.
00526          MOVE 'INVALID CARDCODE' TO E-MESSAGE.
00527          ADD 1 TO ECNT
00528          PERFORM ERR-PRINT.
00529  ERR-PRINT.
00530          IF LCNT > 50
00531              PERFORM WRITE-FOOTINGS
00532              PERFORM WRITE-HEADINGS.
00533          WRITE PRTR-REC FROM E-DETAIL AFTER 2.
00534          ADD 2 TO LCNT.
00535          ADD 1 TO ECNT.
00536  WRITE HEADINGS.
00537          ADD 1 TO PGCNT.
00538          MOVE PGCNT TO PAYG.
00539          WRITE PRTR-REC FROM E-HEAD1 AFTER TURN-PAGE.
00540          WRITE PRTR-REC FROM E-HEAD2 AFTER 1.
00541          WRITE PRTR-REC FROM E-HEAD3 AFTER 1.
00542          WRITE PRTR-REC FROM E-HEAD4 AFTER 2.
00543          WRITE PRTR-REC FROM E-HEAD5 AFTER 1.
00544          MOVE 0 TO LCNT.
00545  WRITE-FOOTINGS.
00546          WRITE PRTR-REC FROM E-FOOT1 AFTER 3.
00547          WRITE PRTR-REC FROM E-FOOT2 AFTER 1.
00548  END-RTNS.
00549          WRITE PRTR-REC FROM E-FOOT3 AFTER 2.
00550          DISPLAY 'NO. OF INPUT RECORDS = ' ICNT.
00551          DISPLAY 'NO. OF VALID RECORDS = ' DCNT.
00552          DISPLAY 'NO. OF ERRORS FOUND = ' ECNT.
00553          DISPLAY 'NO. OF VALID ENTRIES = ' PCNT.
00554          CLOSE CARD-FILE UPDT-FILE PRTR-FILE.
00555          STOP RUN.

```

b. Update program

```

00001 IDENTIFICATION DIVISION.
00002 PROGRAM-ID. MLO02.
00003 AUTHOP. NONA.
00004 REMARKS.
00005     THIS PROGRAM UPDATES THE MASTER MAIL FILE.
00006     THE UPDATE CODES TO BE USED ARE:
00007         A,B,&C FOR NEW ENTRIES
00008         D     TO DELETE AN EXISTING ENTRY
00009         E,F,&G TO CHANGE SOME FIELDS IN AN EXISTING ENTRY.
00010 ENVIRONMENT DIVISION.
00011 CONFIGURATION SECTION.
00012 SPECIAL-NAMES.
00013     CO1 IS TURN-PAGE.
00014 INPUT OUTPUT SECTION.
00015 FILE CONTROL.
00016     SELECT PARAMS FILE ASSIGN TO UT-S-PARAMS.
00017     SELECT UPDATE FILE ASSIGN TO UT-S-UPDATE.
00018     SELECT MASTER FILE ASSIGN TO UT-S-MASTER.
00019     SELECT OUTPUT FILE ASSIGN TO UT-S-OUTPUT.
00020     SELECT PRINTP-FILE ASSIGN TO UT S PRINTR.
00021 DATA DIVISION.
00022 FILE SECTION.
00023 FD UPDATE-FILE
00024     BLOCK CONTAINS 0 RECORDS
00025     RECORD CONTAINS 80 CHARACTERS
00026     RECORDING MODE F
00027     LABEL RECORD STANDARD
00028     DATA RECORD UPDATE-REC.
00029 01 UPDATE-REC          PIC X(80).
00030 FD MASTER FILE
00031     BLOCK CONTAINS 0 RECORDS
00032     RECORD CONTAINS 226 CHARACTERS
00033     RECORDING MODE F
00034     LABEL RECORD STANDARD
00035     DATA RECORD MASTER-REC.
00036 01 MASTER-REC         PIC X(226).
00037 FD OUTPUT FILE
00038     BLOCK CONTAINS 0 RECORDS
00039     RECORD CONTAINS 226 CHARACTERS
00040     RECORDING MODE F
00041     LABEL RECORD STANDARD
00042     DATA RECORD OUTPUT-REC.
00043 01 OUTPUT REC        PIC X(226).
00044 FD PRINTP-FILE
00045     RECORD CONTAINS 133 CHARACTERS
00046     RECORDING MODE F
00047     LABEL RECORD OMITTED
00048     DATA RECORD PRINTP-REC.
00049 01 PRINTP-REC        PIC X(133).
00050 FD PARAMS FILE
00051     RECORD CONTAINS 80 CHARACTERS
00052     RECORDING MODE F
00053     LABEL RECORD OMITTED
00054     DATA RECORD PARAMS-REC.
00055 01 PARAMS REC         PIC X(80).
00056 WORKING-STORAGE SECTION.
00057 01 RECORD-AREAS.
00058     03 UPDATE AREA.
00059         05 U CAPDCODE          PIC X.
00060         88 CARDA      VALUE 'A'.
00061         88 CARDB      VALUE 'B'.
00062         88 CARDC      VALUE 'C'.

```

Continued on next page.

Appendix VIb. continued.

00063		88	CARDD	VALUE	'D'.
00064		88	CARDE	VALUE	'E'.
00065		88	CARDF	VALUE	'F'.
00066		88	CARDG	VALUE	'G'.
00067	05		U-PERSCODE		PIC X(5).
00068		88	UPDATE FILE END	VALUE	HIGH-VALUES.
00069	05		U-CARDA.		
00070		07	U-CATEGORY		PIC XX.
00071		07	U PCTIME		PIC X.
00072		07	U CTRYCODE		PIC XX.
00073		07	U HANDLING		PIC X.
00074		07	U-COPIES		PIC X.
00075		07	U INPTDATE		PIC XXXX.
00076		07	U-ALPHA		PIC X(7).
00077		07	U-NAME		PIC X(29).
00078		07	U ORGANIZ		PIC X(27).
00079	05		U-CARDB REDEFINES	U-CARDA.	
00080		07	U-ADDRESS1		PIC X(32).
00081		07	U ADDRESS2		PIC X(32).
00082		07	U-POSTCODE		PIC X(8).
00083	05		U-CARDC REDEFINES	U-CARDA.	
00084		07	U COUNTRY		PIC X(15).
00085		07	U-ADDDTYPE		PIC X.
00086		07	U-DISCIPLN		PIC X.
00087		07	U-LANG1		PIC XX.
00088		07	U-LANG2		PIC XX.
00089		07	U-LANG3		PIC XX.
00090		07	U-DEGREE		PIC X.
00091		07	U SEX		PIC X.
00092		07	U-AGE		PIC XX.
00093		07	U-CITIZEN		PIC XX.
00094		07	U PCPOLICY		PIC XXX.
00095		07	U PCPLAN		PIC XXX.
00096		07	U-PCRES		PIC XXX.
00097		07	U-PCTEACH		PIC XXX.
00098		07	U-PCEXTEN		PIC XXX.
00099		07	U-PCFARM		PIC XXX.
00100		07	U-PCOTHER		PIC XXX.
00101		07	U SUBSCRIPT		PIC X.
00102		07	U-SI-SKINFO		PIC X.
00103		07	U-PROBDET		PIC X.
00104		07	U PROBABS		PIC XXXX.
00105		07	U RANKRES		PIC X(8).
00106		07	U-TITLEPUB		PIC XX.
00107		07	U-PUBDATE		PIC XX.
00108		07	U-INFOTYPE		PIC XXX.
00109		07	U-ANNRPT		PIC X.
00110		07	U-AFTREAD		PIC X.
00111	03		MASTER APFA.		
00112		05	M-DELCODE		PIC X.
00113		05	M-PERSCODE		PIC X(5).
00114		88	MASTER-FILE-END	VALUE	HIGH-VALUES.
00115	05		M-CATEGORY		PIC XX.
00116	05		M PCTIME		PIC X.
00117	05		M-CTRYCODE		PIC XX.
00118	05		M-HANDLING		PIC X.
00119	05		M COPIES		PIC X.
00120	05		M INPTDATE		PIC XXXX.
00121	05		M-ALPHA		PIC X(7).
00122	05		M-NAME		PIC X(29).
00123	05		M-ORGANIZ		PIC X(27).
00124	05		M-ADDRESS1		PIC X(32).

Continued on next page.

Appendix VIb. continued.

00125	05	M-ADDRESS2	PIC X(32).
00126	05	M-POSTCODE	PIC X(8).
00127	05	M-COUNTRY	PIC X(15).
00128	05	M-ADCTYPE	PIC X.
00129	05	M-DISCIPLN	PIC X.
00130	05	M-LANG1	PIC XX.
00131	05	M-LANG2	PIC XX.
00132	05	M-LANG3	PIC XX.
00133	05	M-DEGREE	PIC X.
00134	05	M-SEX	PIC X.
00135	05	M-AGE	PIC XX.
00136	05	M-CITIZEN	PIC XX.
00137	05	M-PCPOLICY	PIC XXX.
00138	05	M-PCPLAN	PIC XXX.
00139	05	M-PCRES	PIC XXX.
00140	05	M-PCTEACH	PIC XXX.
00141	05	M-PCXTEN	PIC XXX.
00142	05	M-PCFARM	PIC XXX.
00143	05	M-PCOTHER	PIC XXX.
00144	05	M-SUBSCRIP	PIC X.
00145	05	M-SEEKINFO	PIC X.
00146	05	M-PROBDEF	PIC X.
00147	05	M-PPORABS	PIC XXXX.
00148	05	M-PANKELS	PIC X(8).
00149	05	M-TITLEPUB	PIC XX.
00150	05	M-PUBDATE	PIC XX.
00151	05	M-INFOTYPE	PIC XXX.
00152	05	M-ANNREPT	PIC X.
00153	05	M-AFTREAD	PIC X.
00154	03	OUTPUT-AREA.	
00155	05	O-DELCODE	PIC X.
00156	05	O-PERSCODE	PIC X(5).
00157	05	O-CATEGORY	PIC XX.
00158	05	O-PCTIME	PIC X.
00159	05	O-CTRYCODE	PIC XX.
00160	05	O-HANDLING	PIC X.
00161	05	O-COPIES	PIC X.
00162	05	O-INPTDATE	PIC XXXX.
00163	05	O-ALPHA	PIC X(7).
00164	05	O-NAME	PIC X(29).
00165	05	O-ORGANIZ	PIC X(27).
00166	05	O-ADDRESS1	PIC X(32).
00167	05	O-ADDRESS2	PIC X(32).
00168	05	O-POSTCODE	PIC X(8).
00169	05	O-COUNTRY	PIC X(15).
00170	05	O-ADDTYPE	PIC X.
00171	05	O-DISCIPLN	PIC X.
00172	05	O-LANG1	PIC XX.
00173	05	O-LANG2	PIC XX.
00174	05	O-LANG3	PIC XX.
00175	05	O-DEGREE	PIC X.
00176	05	O-SEX	PIC X.
00177	05	O-AGE	PIC XX.
00178	05	O-CITIZEN	PIC XX.
00179	05	O-PCPOLICY	PIC XXX.
00180	05	O-PCPLAN	PIC XXX.
00181	05	O-PCRES	PIC XXX.
00182	05	O-PCTEACH	PIC XXX.
00183	05	O-PCXTEN	PIC XXX.
00184	05	O-PCFARM	PIC XXX.
00185	05	O-PCOTHER	PIC XXX.
00186	05	O-SUBSCRIP	PIC X.

Continued on next page.

Appendix VIb. continued.

```

00187      05  O-SELKINFO          PIC X.
00188      05  O-PROBDET          PIC X.
00189      05  O-PROGRABS        PIC XXXX.
00190      05  O-RANKIES          PIC X(8).
00191      05  O-TITLEPUR         PIC XX.
00192      05  O-PUBDAT         PIC XX.
00193      05  O-INDCTYP         PIC XXX.
00194      05  O-ANNREPT        PIC X.
00195      05  O-AFTR: AD       PIC X.
00196      03  PRINTK-AREA.
00197      05  P-HEAD1.
00198      07  FILLER             PIC X(5)  VALUE SPACES.
00199      07  FILLER             PIC X(3)
00200      VALUE 'MASTER MAILING LIST UPDATE REPORT'.
00201      05  P-HEAD2.
00202      07  FILLER             PIC X(12)
00203      VALUE ' RUN DATE: '.
00204      07  P-DATE: RUN        PIC X(8).
00205      07  FILLER             PIC X(34)  VALUE SPACES.
00206      07  FILLER             PIC X(6)   VALUE 'PAGE: '.
00207      07  P-PAGE           PIC ZZ%.
00208      05  P-HEAD3.
00209      07  FILLER             PIC XXX   VALUE SPACES.
00210      07  FILLER             PIC X(3)   VALUE 'PERSCODE'.
00211      07  FILLER             PIC XXXX  VALUE SPACES.
00212      07  FILLER             PIC X(14)
00213      VALUE 'PREVIOUS VALUE'.
00214      07  FILLER             PIC X(22)  VALUE SPACES.
00215      07  FILLER             PIC X(32)
00216      VALUE 'CURRENT VALUE'.
00217      07  FILLER             PIC X(11)  VALUE '**REMARKS**'.
00218      05  P-DETAIL.
00219      07  FILLER             PIC X(5)   VALUE SPACES.
00220      07  P-PERSCODE        PIC X(5).
00221      07  FILLER             PIC X     VALUE SPACE.
00222      07  P-PREVIOUS        PIC X(26).
00223      07  P-CURRENT         PIC X(34).
00224      07  P-REMARKS        PIC X(25).
00225      03  PARAMS-AREA.
00226      05  C-RUNTYPE         PIC X.
00227      05  FILLER             PIC X(79).
00228      01  WORK-AREAS.
00229      03  SM-PLPSCODE        PIC 9(5).
00230      03  NCTF              PIC 9(5).
00231      03  DCTF              PIC 9(5).
00232      03  NCTF              PIC 9(5).
00233      03  TCTF              PIC 9(5).
00234      03  LCIF              PIC 99.
00235      03  PCTF              PIC 99.
00236      03  S-PERSCODE        PIC X(5).
00237      03  S-RUNTYPE         PIC X.
00238      88  UPDATE-ENTRIES    VALUE 'U'.
00239      88  ADDTNL-ENTRIES   VALUE 'A'.
00240      PROCEDURE DIVISION.
00241      MAINLINE.
00242      PERFORM HOUSEKEEP-RTNS.
00243      PERFORM READ-PARAMS.
00244      IF ADDTNL-ENTRIES
00245      PERFORM ADDTNL-PTNS THRU X-ADDTNL-RTNS
00246      PLS.
00247      IF UPDATE-ENTRIES
00248      PERFORM UPDATE-RTNS THRU X-UPDATE-RTNS

```

Continued on next page.

Appendix VIb. continued.

```

00249      ELSE
00250          DISPLAY 'NO RUNTYPE SPECIFIED'
00251          PERFORM ABNORMAL-END.
00252      PERFORM END-ROUTINES.
00253      PERFORM CLOSE-FILES.
00254      STOP RUN.
00255  HOUSEKEEP-RTNS.
00256      OPEN INPUT UPDATE-FILE MASTER-FILE
00257          PARAMS-FILE
00258          OUTPUT OUTPUT-FILE PRINTR-FILE.
00259      MOVE 0 TO SM-PERSCODE.
00260      MOVE 0 TO UCTR NCTR NCTP FCTR.
00261      MOVE 0 TO LCTR PCTR.
00262      MOVE LOW-VALUES TO S-PERSCODE.
00263      MOVE CURRENT-DATE TO P-DATE-RUN.
00264  READ-PARAMS.
00265      READ PARAMS FILE INTO PARAMS AREA
00266          AT END
00267          MOVE HIGH-VALUES TO C-RUNTYPE.
00268          MOVE C-RUNTYPE TO S-RUNTYPE.
00269  ADDTNL-RTNS.
00270      PERFORM READ-MASTER THRU X-READ-MASTER.
00271      IF MASTER-FILE-END
00272          PERFORM NEW-FILE THRU X-NEW-FILE
00273          UNTIL UPDATE-FILE-END
00274      ELSE
00275          PERFORM ADD-FILE THRU X-ADD-FILE.
00276  X-ADDTNL-RTNS.
00277      EXIT.
00278  UPDATE-RTNS.
00279      PERFORM READ-MASTER THRU X-READ-MASTER.
00280      IF MASTER-FILE-END
00281          PERFORM ABNORMAL-END
00282      ELSE
00283          PERFORM CORRECT-ENTRIES THRU X-CORRECT-ENTRIES.
00284  X-UPDATE-RTNS.
00285      EXIT.
00286  CORRECT-ENTRIES.
00287      PERFORM READ-UPDATE THRU X-READ-UPDATE.
00288      IF UPDATE-FILE-END
00289          PERFORM ABNORMAL-END
00290      ELSE
00291          PERFORM FIND-RECORD THRU X-FIND-RECORD
00292          UNTIL MASTER-FILE-END AND UPDATE-FILE-END.
00293  X-CORRECT-ENTRIES.
00294      EXIT.
00295  FIND-RECORD.
00296      IF M-PERSCODE < U-PERSCODE
00297          WRITE OUTPUT-REC FROM MASTER-AREA
00298          PERFORM READ-MASTER THRU X-READ-MASTER
00299      ELSE
00300          IF M-PERSCODE > U-PERSCODE
00301              PERFORM READ-UPDATE THRU X-READ-UPDATE
00302              PERFORM NOT-OLD
00303          ELSE
00304              PERFORM MATCH-RECORDS THRU X-MATCH-RECORDS
00305              PERFORM READ-MASTER THRU X-READ-MASTER.
00306  X-FIND-RECORD.
00307      EXIT.
00308  NEW-FILE.
00309      PERFORM READ-UPDATE THRU X-READ-UPDATE.
00310      IF U-PERSCODE NOT = S-PERSCODE:

```

Continued on next page.

Appendix VIb. continued.

```

00311          PERFORM CHANGE-PERSCODE.
00312          IF UPDATE-FILL-END
00313              GO TO X-NEW-FILE.
00314          IF CARDA
00315              PERFORM MOVE-A THRU MOVE-AX
00316          ELSE
00317              IF CARDB
00318                  PERFORM MOVE-B THRU MOVE-BX
00319              ELSE
00320                  IF CARDC
00321                      PERFORM MOVE-C THRU MOVE-CX.
00322          X-NEW-FILE.
00323              EXIT.
00324          ADD-FILE.
00325              PERFORM READ-UPDATE THRU X-READ-UPDATE.
00326              IF UPDATE-FILE-END
00327                  PERFORM ABNORMAL-END
00328              ELSE
00329                  PERFORM NEW-ENTRIES THRU X-NEW-ENTRIES
00330                  UNTIL UPDATE-FILE-END
00331                  AND MASTER-FILL-END.
00332          X-ADD-FILE.
00333              EXIT.
00334          CHANGE-PERSCODE.
00335              IF S-PERSCODE NOT = LOW-VALUES
00336                  MOVE Q-PERSCODE TO P-PERSCODE
00337                  MOVE SPACES TO P-PREVIOUS P-CURRENT
00338                  MOVE 'NEW ENTRY' TO P-REMARKS
00339                  PERFORM PRINT-LINE
00340                  PERFORM WRITE-OUTPUT-REC.
00341              MOVE U-PERSCODE TO Q-PERSCODE S-PERSCODE.
00342              MOVE SPACE TO Q-DELCODE.
00343          NEW-ENTRIES.
00344              IF M-PERSCODE < U-PERSCODE
00345                  MOVE M-PERSCODE TO S-PERSCODE
00346                  MOVE MASTER-AREA TO OUTPUT-AREA
00347                  WRITE OUTPUT-REC FROM OUTPUT-AREA
00348                  PERFORM READ-MASTER THRU X-READ-MASTER
00349              ELSE
00350              IF M-PERSCODE = U-PERSCODE
00351                  PERFORM NOT-NEW
00352                  PERFORM READ-UPDATE THRU X-READ-UPDATE
00353                  UNTIL U-PERSCODE NOT = M-PERSCODE
00354                  MOVE MASTER-AREA TO OUTPUT-AREA
00355                  WRITE OUTPUT-REC FROM OUTPUT-AREA
00356                  PERFORM READ-MASTER THRU X-READ-MASTER
00357              ELSE
00358                  MOVE U-PERSCODE TO S-PERSCODE Q-PERSCODE
00359                  IF CARDA
00360                      PERFORM MOVE-A THRU MOVE-AX
00361                      PERFORM READ-UPDATE THRU X-READ-UPDATE
00362                  ELSE
00363                      IF CARDB
00364                          PERFORM MOVE-B THRU MOVE-BX
00365                          PERFORM READ-UPDATE THRU X-READ-UPDATE
00366                      ELSE
00367                          IF CARDC
00368                              PERFORM MOVE-C THRU MOVE-CX
00369                              PERFORM CHANGE-PERSCODE
00370                              PERFORM READ-UPDATE THRU X-READ-UPDATE.
00371          X-NEW-ENTRIES.

```

Continued on next page.

Appendix VIb. continued.

```

00372          EXIT.
00373 READ-UPDATE.
00374     IF UPDATE FILE- END
00375         NEXT SENTENCE
00376     ELSE
00377 READ UPDATE FILE INTO UPDATE-AREA
00378     AT END
00379         MOVE HIGH-VALUES TO U-PERSCODE
00380         GO TO X-READ UPDATE.
00381     IF U PERSCODE = SPACES
00382 EXAMINE U-PERSCODE REPLACING LEADING SPACES BY '0'.
00383     IF U-PERSCODE NOT NUMERIC
00384         MOVE U PERSCODE TO P-PERSCODE
00385         MOVE SPACES TO P-PREVIOUS P-CURRENT
00386         MOVE 'U-PERSCODE NOT NUMERIC' TO P-REMARKS
00387         PERFORM PRINT-LINE
00388         ADD 1 TO ECTR
00389         GO TO READ-UPDATE.
00390 X-READ-UPDATE.
00391     EXIT.
00392 READ MASTER.
00393     IF MASTER-FILE- END
00394         NEXT SENTENCE
00395     ELSE
00396 READ MASTER-FILE INTO MASTER-AREA
00397     AT END
00398         MOVE HIGH-VALUES TO M-PERSCODE.
00399 X-READ MASTER.
00400     EXIT.
00401 MOVE A.
00402     MOVE CATEGORY.
00403     MOVE U-CATEGORY TO O-CATEGORY.
00404     MOVE PCTIME.
00405     MOVE U-PCTIME TO O-PCTIME.
00406     MOVE CTRYCODE.
00407     MOVE U CTRYCODE TO O CTRYCODE.
00408     MOVE HANDLING.
00409     MOVE U HANDLING TO O-HANDLING.
00410     MOVE COPIES.
00411     MOVE U COPIES TO O-COPIES.
00412     MOVE INPTDATE.
00413     MOVE U-INPTDATE TO O INPTDATE.
00414     MOVE ALPHA.
00415     MOVE U-ALPHA TO O-ALPHA.
00416     MOVE NAME.
00417     MOVE U NAME TO O NAME.
00418     MOVE ORGANIZ.
00419     MOVE U-ORGANIZ TO O-ORGANIZ.
00420 MOVE AX.
00421     EXIT.
00422 MOVE B.
00423     MOVE ADDRESS1.
00424     MOVE U ADDRESS1 TO O ADDRESS1.
00425     MOVE ADDRESS2.
00426     MOVE U-ADDRESS2 TO O-ADDRESS2.
00427     MOVE POSTCODE.
00428     MOVE U-POSTCODE TO O-POSTCODE.
00429 MOVE BX.
00430     EXIT.
00431 MOVE C.
00432     MOVE COUNTRY.
00433     MOVE U COUNTRY TO O COUNTRY.

```

Continued on next page.

Appendix VIb. continued.

```

00434      MOVE ADTYPE.
00435      MOVE U-ADTYPE TO O-ADTYPE.
00436      MOVE-DISCIPLN.
00437      MOVE U-DISCIPLN TO O-DISCIPLN.
00438      MOVE-LANG1.
00439      MOVE U-LANG1 TO O-LANG1.
00440      MOVE-LANG2.
00441      MOVE U-LANG2 TO O-LANG2.
00442      MOVE-LANG3.
00443      MOVE U-LANG3 TO O-LANG3.
00444      MOVE-D-DEGREE.
00445      MOVE U-DEGREE TO O-DEGREE.
00446      MOVE-SEX.
00447      MOVE U-SEX TO O-SEX.
00448      MOVE-AGE.
00449      MOVE U-AGE TO O-AGE.
00450      MOVE-CITIZEN.
00451      MOVE U-CITIZEN TO O-CITIZEN.
00452      MOVE-PCPOLICY.
00453      MOVE U-PCPOLICY TO O-PCPOLICY.
00454      MOVE-PCPLAN.
00455      MOVE U-PCPLAN TO O-PCPLAN.
00456      MOVE-PCRES.
00457      MOVE U-PCRES TO O-PCRES.
00458      MOVE-PCTEACH.
00459      MOVE U-PCTEACH TO O-PCTEACH.
00460      MOVE-PCXTEN.
00461      MOVE U-PCXTEN TO O-PCXTEN.
00462      MOVE-PCFARM.
00463      MOVE U-PCFARM TO O-PCFARM.
00464      MOVE-PCOTHER.
00465      MOVE U-PCOTHER TO O-PCOTHER.
00466      MOVE-SUBSCRIP.
00467      MOVE U-SUBSCRIP TO O-SUBSCRIP.
00468      MOVE-SEEKINFO.
00469      MOVE U-SEEKINFO TO O-SEEKINFO.
00470      MOVE-PROBDET.
00471      MOVE U-PROBDET TO O-PROBDET.
00472      MOVE-PROBABS.
00473      MOVE U-PROBABS TO O-PROBABS.
00474      MOVE-RANKRES.
00475      MOVE U-RANKRES TO O-RANKRES.
00476      MOVE-TITLEPUB.
00477      MOVE U-TITLEPUB TO O-TITLEPUB.
00478      MOVE-INFOTYPE.
00479      MOVE U-INFOTYPE TO O-INFOTYPE.
00480      MOVE-ANNREPT.
00481      MOVE U-ANNREPT TO O-ANNREPT.
00482      MOVE-AFTREAD.
00483      MOVE U-AFTREAD TO O-AFTREAD.
00484      MOVE CX.
00485      EXIT.
00486      MOVE-D.
00487      MOVE 'D' TO O-DELCODE.
00488      MOVE SPACES TO O-CATEGORY O-PTIME O-CTRYCODE
00489      O-HANDLING O-COPIES O-INPDATE
00490      O-ALPHA O-NAME O-ORGANIZ
00491      O-ADDRESS1 O-ADDRESS2 O-POSTCODE
00492      O-COUNTRY O-ADDTYPE O-DISCIPLN
00493      O-LANG1 O-LANG2 O-LANG3
00494      O-DEGREE O-SEX O-AGE
00495      O-CITIZEN O-PCPOLICY O-PCPLAN

```

Continued on next page.

Appendix VIIb. continued.

00496		O-PCRES	O-PCTEACH	O-PCXTEN
00497		O-PCFARM	O-PCOTHER	O-SUBSCRIP
00498		O-SEEKINFO	O-PROBDET	O-PROBABS
00499		O-FANKRES	O-TITLEPUB	O-INFOYPE
00500		O-ANNREPT	O-AFTREAD	
00501	MOVE-L			
00502	IF U-CATEGORY = SPACES			
00503	NEXT SENTENCE			
00504	ELSE			
00505	MOVE U-CATEGORY TO P-CURRENT			
00506	MOVE M-CATEGORY TO P-PREVIOUS			
00507	MOVE 'CATEGORY' TO P-REMARKS			
00508	PERFORM PRINT-LINE			
00509	PERFORM MOVE CATEGORY			
00510	IF U-PTIME = SPACES			
00511	NEXT SENTENCE			
00512	ELSE			
00513	MOVE U-PTIME TO P-CURRENT			
00514	MOVE M-PTIME TO P-PREVIOUS			
00515	MOVE 'PTIME' TO P-REMARKS			
00516	PERFORM PRINT-LINE			
00517	PERFORM MOVE PTIME			
00518	IF U-CTRYCODE = SPACES			
00519	NEXT SENTENCE			
00520	ELSE			
00521	MOVE U-CTRYCODE TO P-CURRENT			
00522	MOVE M-CTRYCODE TO P-PREVIOUS			
00523	MOVE 'CTRYCODE' TO P-REMARKS			
00524	PERFORM PRINT-LINE			
00525	PERFORM MOVE CTRYCODE			
00526	IF U-HANDLING = SPACES			
00527	NEXT SENTENCE			
00528	ELSE			
00529	MOVE U-HANDLING TO P-CURRENT			
00530	MOVE M-HANDLING TO P-PREVIOUS			
00531	MOVE 'HANDLING' TO P-REMARKS			
00532	PERFORM PRINT-LINE			
00533	PERFORM MOVE HANDLING			
00534	IF U-COPIES = SPACES			
00535	NEXT SENTENCE			
00536	ELSE			
00537	MOVE U-COPIES TO P-CURRENT			
00538	MOVE M-COPIES TO P-PREVIOUS			
00539	MOVE 'COPIES' TO P-REMARKS			
00540	PERFORM PRINT-LINE			
00541	PERFORM MOVE COPIES			
00542	IF U-INPTDATE = SPACES			
00543	NEXT SENTENCE			
00544	ELSE			
00545	MOVE U-INPTDATE TO P-CURRENT			
00546	MOVE M-INPTDATE TO P-PREVIOUS			
00547	MOVE 'INPTDATE' TO P-REMARKS			
00548	PERFORM PRINT-LINE			
00549	PERFORM MOVE INPTDATE			
00550	IF U-ALPHA = SPACES			
00551	NEXT SENTENCE			
00552	ELSE			
00553	IF U-ALPHA = ALL 'x'			
00554	MOVE SPACES TO P-CURRENT			
00555	MOVE M-ALPHA TO P-PREVIOUS			
00556	MOVE 'ALPHA' TO P-REMARKS			
00557	PERFORM PRINT-LINE			

Appendix VIb. continued.

```

00558          MOVE SPACES TO O ALPHA
00559      ELSE
00560          MOVE U ALPHA      TO P-CURRENT
00561          MOVE M ALPHA      TO P-PREVIOUS
00562          MOVE 'ALPHA'      TO P-REMARKS
00563          PERFORM PRINT-LINE
00564          PERFORM MOVE ALPHA
00565      IF U-NAME = SPACES
00566          NEXT SENTENCE
00567      ELSE
00568          MOVE U-NAME      TO P-CURRENT
00569          MOVE M-NAME      TO P-PREVIOUS
00570          MOVE 'NAME'      TO P-REMARKS
00571          PERFORM PRINT-LINE
00572          PERFORM MOVE NAME
00573      IF U-ORGANIZ = SPACES
00574          NEXT SENTENCE
00575      ELSE
00576          MOVE U-ORGANIZ   TO P-CURRENT
00577          MOVE M-ORGANIZ   TO P-PREVIOUS
00578          MOVE 'ORGANIZ'   TO P-REMARKS
00579          PERFORM PRINT-LINE
00580          PERFORM MOVE ORGANIZ
00581      MOVE X
00582      EXIT
00583      MOVE F
00584      IF U-ADDRESS1 = SPACES
00585          NEXT SENTENCE
00586      ELSE
00587          IF U-ADDRESS1 = ALL '*'
00588              MOVE SPACES      TO P-CURRENT
00589              MOVE M-ADDRESS1 TO P-PREVIOUS
00590              MOVE 'ADDRESS1' TO P-REMARKS
00591              PERFORM PRINT-LINE
00592              MOVE SPACES TO O-ADDRESS1
00593          ELSE
00594              MOVE U-ADDRESS1 TO P-CURRENT
00595              MOVE M-ADDRESS1 TO P-PREVIOUS
00596              MOVE 'ADDRESS1' TO P-REMARKS
00597              PERFORM PRINT-LINE
00598              PERFORM MOVE ADDRESS1
00599      IF U-ADDRESS2 = SPACES
00600          NEXT SENTENCE
00601      ELSE
00602          MOVE U-ADDRESS2 TO P-CURRENT
00603          MOVE M-ADDRESS2 TO P-PREVIOUS
00604          MOVE 'ADDRESS2' TO P-REMARKS
00605          PERFORM PRINT-LINE
00606          PERFORM MOVE ADDRESS2
00607      IF U-POSTCODE = SPACES
00608          NEXT SENTENCE
00609      ELSE
00610          IF U-POSTCODE = ALL '*'
00611              MOVE SPACES      TO P-CURRENT
00612              MOVE M-POSTCODE TO P-PREVIOUS
00613              MOVE 'POSTCODE' TO P-REMARKS
00614              PERFORM PRINT-LINE
00615              MOVE SPACES TO O-POSTCODE
00616          ELSE
00617              MOVE U-POSTCODE TO P-CURRENT
00618              MOVE M-POSTCODE TO P-PREVIOUS
00619              MOVE 'POSTCODE' TO P-REMARKS

```

Continued on next page.

Appendix VIIb. continued.

```

00620             PERFORM PRINT-LINE
00621             PERFORM MOVE POSTCODE.
00622     MOVE FX.
00623             EXIT.
00624     MOVE G.
00625             IF U-COUNTRY = SPACES
00626             NEXT SENTENCE
00627             ELSE
00628             MOVE U-COUNTRY TO P-CURRENT
00629             MOVE M-COUNTRY TO P-PREVIOUS
00630             MOVE 'COUNTRY' TO P-REMARKS
00631             PERFORM PRINT-LINE
00632             PERFORM MOVE COUNTRY.
00633             IF U-DISCIPLN = SPACES
00634             NEXT SENTENCE
00635             ELSE
00636             MOVE U-DISCIPLN TO P-CURRENT
00637             MOVE M-DISCIPLN TO P-PREVIOUS
00638             MOVE 'DISCIPLN' TO P-REMARKS
00639             PERFORM PRINT-LINE
00640             PERFORM MOVE DISCIPLN.
00641             IF U-DEGREE = SPACES
00642             NEXT SENTENCE
00643             ELSE
00644             MOVE U-DEGREE TO P-CURRENT
00645             MOVE M-DEGREE TO P-PREVIOUS
00646             MOVE 'DEGREE' TO P-REMARKS
00647             PERFORM PRINT-LINE
00648             PERFORM PRINT-LINE
00649             PERFORM MOVE DEGREE.
00650     MOVE GX.
00651             EXIT.
00652     NOT-OLD.
00653             MOVE U-PERSCODE TO P-PERSCODE.
00654             MOVE SPACES TO P-PREVIOUS P-CURRENT.
00655             MOVE 'NO UPDATE - NOT IN MASTER' TO P-REMARKS.
00656             PERFORM PRINT-LINE.
00657     MATCH RECORDS.
00658             MOVE U-PLKSCODE TO P-PERSCODE.
00659             MOVE MASTER-AREA TO OUTPUT-AREA.
00660     MORE CORR.
00661             IF CARDD
00662             PERFORM DELETE-RECORD
00663             ELSE
00664             IF CARDE
00665             PERFORM MOVE--L THRU MOVE-CX
00666             ELSE
00667             IF CARDF
00668             PERFORM MOVE--F THRU MOVE--FX
00669             ELSE
00670             IF CARDG
00671             PERFORM MOVE--S THRU MOVE--GX
00672             ELSE
00673             PERFORM NOT-NEW.
00674             PERFORM READ-UPDATE THRU X-READ-UPDATE.
00675             IF U-PERSCODE = O-PERSCODE
00676             GO TO MORE-CORR.
00677             WRITE OUTPUT-REC FROM OUTPUT-AREA.
00678     X-MATCH-RECORDS. EXIT.
00679     NOT-NEW.
00680             MOVE U-PERSCODE TO P-PERSCODE.
00681             MOVE SPACES TO P-PREVIOUS P-CURRENT.

```

Continued on next page.

Appendix VIb. continued.

```

00682          MOVE 'ALREADY IN MASTER' TO P-REMARKS.
00683          PERFORM PRINT-LINE.
00684          DELETE RECORD.
00685          MOVE 'D' TO O-DFLCODE.
00686          MOVE U-PERSCODE TO P-PERSCODE.
00687          MOVE SPACES TO P-PREVIOUS P-CURRENT.
00688          MOVE 'DELETED FROM MASTER' TO P-REMARKS.
00689          PERFORM PRINT-LINE.
00690          PRINT LINE.
00691          ON 1
00692             PERFORM WRITE-HEADINGS.
00693             IF LCTR > 55
00694                PERFORM WRITE-HEADINGS.
00695             WRITE PRINTR-REC FROM P-DETAIL AFTER 2.
00696             ADD 2 TO LCTR.
00697          WRITE-HEADINGS.
00698             MOVE 0 TO LCTR.
00699             ADD 1 TO PCTR.
00700             MOVE PCTR TO P-PAGE.
00701             WRITE PRINTR-REC FROM P-HEAD1 AFTER TURN-PAGE.
00702             WRITE PRINTR-REC FROM P-HEAD2 AFTER 1.
00703             WRITE PRINTR-REC FROM P-HEAD3 AFTER 1.
00704          ABNORMAL-END.
00705             DISPLAY 'CHECK YOUR FILES'.
00706             DISPLAY 'EXECUTION TERMINATING'.
00707          END-ROUTINES.
00708             DISPLAY 'NO. OF ENTRIES UPDATED           = ' UCTR.
00709             DISPLAY 'NO. OF ENTRIES DELETED           = ' DCTR.
00710             DISPLAY 'NO. OF NEW ENTRIES               = ' NCTR.
00711             DISPLAY 'NO. OF EPRONEOUS UPDATE RECORDS = ' ECTR.
00712          CLOSE-FILES.
00713             CLOSE UPDATE-FILE MASTER-FILE
00714                OUTPUT-FILE PRINTR-FILE.
00715          WRITE-OUTPUT-REC.
00716             MOVE SPACE TO O-DFLCODE.
00717             ADD 1 TO NCTR.
00718             WRITE OUTPUT-REC FROM OUTPUT-AREA.

```

c. Retrieval program

```

00001          IDENTIFICATION DIVISION.
00002          PROGRAM-ID. MLO03.
00003          AUTHOR. NOMA.
00004          ENVIRONMENT DIVISION.
00005          INPUT-OUTPUT SECTION.
00006          FILE-CONTROL.
00007             SELECT MASTER-FILE ASSIGN TO UT-S-MASTER.
00008             SELECT RETRVE-FILE ASSIGN TO UT-S-RETRVE.
00009          DATA DIVISION.
00010          FILE SECTION.
00011          FD MASTER-FILE
00012             LABEL RECORD STANDARD
00013             BLOCK CONTAINS 0 RECORDS.
00014          01 MASTER-REC
00015          FD RETRVE-FILE
00016             LABEL RECORD STANDARD
00017             BLOCK CONTAINS 0 RECORDS.
00018          01 RETRVE-REC

```

Continued on next page.

Appendix VIc. continued.

```

00019      WORKING STORAGE SECTION.
00020      01 FILE AREA.
00021          03 MASTER-AREA.
00022              05 M-DELCODE          PIC X.
00023              05 M-PERSCODE        PIC X(5).
00024              05 M-CATEGORY        PIC XX.
00025              05 M-PCTIME          PIC X.
00026              05 M-CTRYCODE       PIC XX.
00027              05 M-HANDLING        PIC X.
00028              05 M-COPIES         PIC X.
00029              05 M-INPTDATE       PIC XXXX.
00030              05 FILLER            PIC X(7).
00031              05 M-NAME            PIC X(29).
00032              05 M-ORGANIZ        PIC X(27).
00033              05 M-ADDRESS1       PIC X(32).
00034              05 M-ADDRESS2       PIC X(32).
00035              05 M-POSTCODE       PIC X(8).
00036              05 M-COUNTRY        PIC X(15).
00037              05 FILLER            PIC X.
00038              05 M-DISCIPLN       PIC X.
00039              05 M-LANG1           PIC XX.
00040              05 FILLER            PIC XXXX.
00041              05 M-DEGREE         PIC X.
00042              05 FILLER            PIC X(28).
00043              05 M-PROBDET        PIC X.
00044              05 FILLER            PIC X(22).
00045      03 MASTER-REF. REDEFINES MASTER-AREA.
00046          05 DELCODE              PIC X.
00047          05 PERSCODE              PIC X(5).
00048          05 CATEGORY              PIC XX.
00049          05 PCTIME                 PIC X.
00050          05 CTRYCODE              PIC XX.
00051          05 HANDLING              PIC X.
00052          05 COPIES                PIC X.
00053          05 INPTDATE              PIC XXXX.
00054          05 FILLER                PIC X(7).
00055          05 NAME                  PIC X(29).
00056          05 ORGANIZ               PIC X(27).
00057          05 ADDRESS1              PIC X(32).
00058          05 ADDRESS2              PIC X(32).
00059          05 POSTCODE              PIC X(8).
00060          05 COUNTRY                PIC X(15).
00061          05 FILLER                PIC X.
00062          05 DISCIPLN              PIC X.
00063          05 LANG1                 PIC XX.
00064          05 FILLER                PIC XXXX.
00065          05 DEGREE                PIC X.
00066          05 FILLER                PIC X(28).
00067          05 PROBDET               PIC X.
00068          05 FILLER                PIC X(22).
00069      03 REFTRV-AREA.
00070          05 CATEGORY              PIC XX.
00071          05 DISCIPLN              PIC X.
00072          05 DEGREE                PIC X.
00073          05 PCTIME                 PIC X.
00074          05 PROBDET               PIC X.
00075          05 CTRYCODE              PIC XX.
00076          05 HANDLING              PIC X.
00077          05 COPIES                PIC X.
00078          05 PERSCODE              PIC X(5).
00079          05 INPTDATE              PIC XXXX.
00080          05 NAME                  PIC X(29).

```

Continued on next page.

Appendix VIc. continued.

```

00081          05 ORGANIZ          PIC X(27).
00082          05 ADDRESS1         PIC X(32).
00083          05 ADDRESS2         PIC X(32).
00084          05 COUNTRY          PIC X(15).
00085          05 POSTCODE         PIC X(8).
00086          05 LANG1            PIC XX
00087          01 WORK-AREA.
00088          03 RCTR              PIC 9(5).
00089          03 PCTR              PIC 9(5).
00090          02 SPEKS             PIC X(5).
00091          PROCEDURE DIVISION.
00092          000 MAINLINE.
00093              PERFORM 010-HOUSEKEEP.
00094              PERFORM 020-PROCESS
00095                  THRU 025-PROCESS.
00096              PERFORM 030-ENDRTNS.
00097          010-HOUSEKEEP.
00098              OPEN INPUT MASTER-FILE
00099                  OUTPUT RETRV-FILE
00100              MOVE 0 TO RCTR PCTR
00101              MOVE ALL '0' TO SPEKS.
00102          020-PROCESS.
00103              READ MASTER FILE INTO MASTER-AREA
00104                  AT END
00105                  GO TO 025-PROCESS.
00106              IF M DECODE = '0'
00107                  GO TO 020-PROCESS.
00108              ADD J TO PCTR.
00109              MOVE M-PURCODE TO SPEKS.
00110          023 QUERY.
00111              INSERT QUERY CARDS HERE **.
00112              COPY QUERY.
00113              PERFORM 028 RETRVE.
00114              GO TO 020-PROCESS.
00115          025-PROCESS.
00116              EXIT.
00117          028 RETRVE.
00118              MOVE CORR MASTER-REC TO RETRVE-AREA.
00119              WRITE RETRVE REC FROM RETRVE AREA.
00120              ADD 1 TO RCTR.
00121          030 ENDRTNS.
00122              DISPLAY 'NO. OF RETRIEVED RECORDS = ' RCTR.
00123              CLOSE MASTER-FILE RETRVE-FILE.
00124              STOP RUN.

```

d. Printing program

```

00001          IDENTIFICATION DIVISION.
00002          PROGRAM ID. ML005.
00003          AUTHOF. NUNA.
00004          REMARKS.
00005              THIS PROGRAM SHALL PRINT THE ENTRIES OF THE
00006                  RETRIEVED FILE, RESULTED FROM APPLYING RETRIEVAL
00007                  PROGRAM ONTO MATLING LABELS.
00008          ENVIRONMENT DIVISION.
00009          CONFIGURATION SECTION.
00010          SPECIAL NAMES.
00011          INPUT-OUTPUT SECTION.
00012          FILE CONTROL.

```

Continued on next page.

Appendix VI d. continued.

```

00013          SELECT RTRV FILE ASSIGN TO UT-S-FILE1.
00014          SELECT LABEL-FILE ASSIGN TO UT-S-FILE2.
00015          DATA DIVISION.
00016          FILE SECTION.
00017          FD LABEL FILE
00018             LABEL RECORD OMITTED
00019             REPORTS ARE MAIL LABEL MAIL LISTS.
00020          FD RTPV FILE
00021             BLOCK CONTAINS 0 RECORDS
00022             RECORD CONTAINS 164 CHARACTERS
00023             RECORDING MODE F
00024             LABEL RECORD STANDARD
00025             DATA RECORD RTRV-RECD.
00026          01 RTRV RECD.
00027             05 R-RETRIVAL.
00028                 05 R-CATEGORY          PIC XX.
00029                 05 R-DISCIPLN        PIC X.
00030                 05 R-DEGREE          PIC X.
00031                 05 R-PCTIME          PIC X.
00032                 05 R-PROBDET        PIC X.
00033                 05 R-CTRYCODE       PIC XX.
00034                 05 R-HANDLING        PIC X.
00035                 05 R-COPIES         PIC X.
00036                 05 R-PERCODE        PIC X(5).
00037                 05 R-INPTDATE       PIC XXXX.
00038             03 R-NAME                 PIC X(22).
00039             03 R-JEGAHIZ              PIC X(27).
00040             03 R-ADDRESS1             PIC X(32).
00041             05 R-ADDRESS2            PIC X(32).
00042             03 R-COUNTRY             PIC X(15).
00043             05 R-POSTCODE            PL. X(8).
00044             03 R-LANG1              PIC XX.
00045          WORKING-STORAGE SECTION.
00046          01 WORK TABLES.
00047             02 LINE-TABS OCCURS 6.
00048                 03 COL-TABS OCCURS 2.
00049                     04 TAB          PIC X(32).
00050             02 RETRV-TABS OCCURS 3.
00051                 03 T-CATEGORY        PIC XX.
00052                 03 T-DISCIPLN        PIC X.
00053                 03 T-DEGREE          PIC X.
00054                 03 T-PCTIME          PIC X.
00055                 03 T-PROBDET        PIC X.
00056                 03 T-CTRYCODE       PIC XX.
00057                 03 T-HANDLING        PIC X.
00058                 03 T-COPIES         PIC X.
00059                 03 T-PERSCODE        PIC X(5).
00060                 03 T-INPTDATE       PIC XXXX.
00061          01 RCNT                     PIC 9.
00062          01 ITAB                     PIC 9.
00063          01 TYPNUT                    PIC X(6).
00064          REPORT SECTION.
00065          FD MAIL LABEL
00066             PAGE 26 LINES
00067             FIRST DETAIL 2
00068             LAST DETAIL 36.
00069          01 LABELS
00070             TYPE DETAIL.
00071                 03 LINE PLUS 3.
00072                     05 COLUMN 10    PIC XX    SOURCE T-CATEGORY (1).
00073                     05 COLUMN 13    PIC X     SOURCE T-DISCIPLN (1).
00074                     05 COLUMN 14    PIC X     SOURCE T-DEGREE (1).

```

Continued on next page.

Appendix VIa. continued.

00075					
00076	05	COLUMN 15	PIC X	SOURCE T-PCITIME	(1).
00077	05	COLUMN 16	PIC X	SOURCE T-PROBDET	(1).
00078	05	COLUMN 18	PIC XX	SOURCE T-CTRYCODE	(1).
00079	05	COLUMN 21	PIC X	SOURCE T-HANDLING	(1).
00080	05	COLUMN 22	PIC X	SOURCE T-COPIES	(1).
00081	05	COLUMN 24	PIC X(5)	SOURCE T-PERSCODE	(1).
00082	05	COLUMN 30	PIC XXXX	SOURCE T-INPTDATE	(1).
00083	05	COLUMN 46	PIC XX	SOURCE T-CATEGORY	(2).
00084	05	COLUMN 49	PIC X	SOURCE T-DISCIPLN	(2).
00085	05	COLUMN 50	PIC X	SOURCE T-DEGREE	(2).
00086	05	COLUMN 51	PIC X	SOURCE T-PCITIME	(2).
00087	05	COLUMN 52	PIC X	SOURCE T-PROBDET	(2).
00088	05	COLUMN 54	PIC XX	SOURCE T-CTRYCODE	(2).
00089	05	COLUMN 57	PIC X	SOURCE T-HANDLING	(2).
00090	05	COLUMN 58	PIC X	SOURCE T-COPIES	(2).
00091	05	COLUMN 60	PIC X(5)	SOURCE T-PERSCODE	(2).
00092	05	COLUMN 66	PIC XXXX	SOURCE T-INPTDATE	(2).
00093	05	COLUMN 82	PIC XX	SOURCE T-CATEGORY	(2).
00094	05	COLUMN 84	PIC X	SOURCE T-DISCIPLN	(3).
00095	05	COLUMN 86	PIC X	SOURCE T-DEGREE	(3).
00096	05	COLUMN 87	PIC X	SOURCE T-PCITIME	(3).
00097	05	COLUMN 88	PIC X	SOURCE T-PROBDET	(3).
00098	05	COLUMN 90	PIC XX	SOURCE T-CTRYCODE	(3).
00099	05	COLUMN 93	PIC X	SOURCE T-HANDLING	(3).
00100	05	COLUMN 94	PIC X	SOURCE T-COPIES	(3).
00101	05	COLUMN 96	PIC X(5)	SOURCE T-PERSCODE	(3).
00102	05	COLUMN 102	PIC XXXX	SOURCE T-INPTDATE	(3).
00103	03	LINE PLUS 2.			
00104	05	COLUMN 4	PIC X(32)	SOURCE TAB (1 1).	
00105	05	COLUMN 46	PIC X(32)	SOURCE TAB (1 2).	
00106	05	COLUMN 76	PIC X(32)	SOURCE TAB (1 3).	
00107	03	LINE PLUS 1.			
00108	05	COLUMN 4	PIC X(32)	SOURCE TAB (2 1).	
00109	05	COLUMN 40	PIC X(32)	SOURCE TAB (2 2).	
00110	05	COLUMN 76	PIC X(32)	SOURCE TAB (2 3).	
00111	03	LINE PLUS 1.			
00112	05	COLUMN 4	PIC X(32)	SOURCE TAB (3 1).	
00113	05	COLUMN 40	PIC X(32)	SOURCE TAB (3 2).	
00114	05	COLUMN 76	PIC X(32)	SOURCE TAB (3 3).	
00115	03	LINE PLUS 1.			
00116	05	COLUMN 4	PIC X(32)	SOURCE TAB (4 1).	
00117	05	COLUMN 40	PIC X(32)	SOURCE TAB (4 2).	
00118	05	COLUMN 76	PIC X(32)	SOURCE TAB (4 3).	
00119	03	LINE PLUS 1.			
00120	05	COLUMN 4	PIC X(32)	SOURCE TAB (5 1).	
00121	05	COLUMN 40	PIC X(32)	SOURCE TAB (5 2).	
00122	05	COLUMN 76	PIC X(32)	SOURCE TAB (5 3).	
00123	RD	MAIL LISTS			
00124		PAGE 66 LINES			
00125		FIRST DETAIL 2			
00126		LAST DETAIL 66.			
00127	01	LISTS			
00128		TYPE DETAIL,			
00129	03	LINE PLUS 3.			
00130	05	COLUMN 10	PIC XX	SOURCE T-CATEGORY	(1).
00131	05	COLUMN 13	PIC X	SOURCE T-DISCIPLN	(1).
00132	05	COLUMN 14	PIC X	SOURCE T-DEGREE	(1).
00133	05	COLUMN 15	PIC X	SOURCE T-PCITIME	(1).
00134	05	COLUMN 16	PIC X	SOURCE T-PROBDET	(1).
00135	05	COLUMN 18	PIC XX	SOURCE T-CTRYCODE	(1).
00136	05	COLUMN 21	PIC X	SOURCE T-HANDLING	(1).
	05	COLUMN 22	PIC X	SOURCE T-COPIES	(1).

Continued on next page.

Appendix VIId. continued.

00137	05	COLUMN 24	PIC X(5)	SOURCE T-PERSCODE (1).
00138	05	COLUMN 30	PIC XXXX	SOURCE T-INPTDATE (1).
00139	05	COLUMN 46	PIC XX	SOURCE T-CATEGORY (2).
00140	05	COLUMN 49	PIC X	SOURCE T-DISCIPLN (2).
00141	05	COLUMN 50	PIC X	SOURCE T-DEGREE (2).
00142	05	COLUMN 51	PIC X	SOURCE T-PCTIME (2).
00143	05	COLUMN 52	PIC X	SOURCE T-PROBDET (2).
00144	05	COLUMN 54	PIC XX	SOURCE T-CTRYCODE (2).
00145	05	COLUMN 57	PIC X	SOURCE T-HANDLING (2).
00146	05	COLUMN 58	PIC X	SOURCE T-COPIES (1).
00147	05	COLUMN 60	PIC X(5)	SOURCE T-PERSCODE (1).
00148	05	COLUMN 66	PIC XXXX	SOURCE T-INPTDATE (1).
00149	05	COLUMN 82	PIC XX	SOURCE T-CATEGORY (2).
00150	05	COLUMN 85	PIC X	SOURCE T-DISCIPLN (3).
00151	05	COLUMN 86	PIC X	SOURCE T-DEGREE (3).
00152	05	COLUMN 87	PIC X	SOURCE T-PCTIME (3).
00153	05	COLUMN 88	PIC X	SOURCE T-PROBDET (3).
00154	05	COLUMN 90	PIC XX	SOURCE T-CTRYCODE (3).
00155	05	COLUMN 93	PIC X	SOURCE T-HANDLING (3).
00156	05	COLUMN 94	PIC X	SOURCE T-COPIES (3).
00157	05	COLUMN 96	PIC X(5)	SOURCE T-PERSCODE (3).
00158	05	COLUMN 102	PIC XXXX	SOURCE T-INPTDATE (3).
00159	03	LINE PLUS 2.		
00160	05	COLUMN 4	PIC X(32)	SOURCE TAB (1 1).
00161	05	COLUMN 40	PIC X(32)	SOURCE TAB (1 2).
00162	05	COLUMN 76	PIC X(32)	SOURCE TAB (1 3).
00163	03	LINE PLUS 1.		
00164	05	COLUMN 4	PIC X(32)	SOURCE TAB (2 1).
00165	05	COLUMN 40	PIC X(32)	SOURCE TAB (2 2).
00166	05	COLUMN 76	PIC X(32)	SOURCE TAB (2 3).
00167	03	LINE PLUS 1.		
00168	05	COLUMN 4	PIC X(32)	SOURCE TAB (3 1).
00169	05	COLUMN 40	PIC X(32)	SOURCE TAB (3 2).
00170	05	COLUMN 76	PIC X(32)	SOURCE TAB (3 3).
00171	03	LINE PLUS 1.		
00172	05	COLUMN 4	PIC X(32)	SOURCE TAB (4 1).
00173	05	COLUMN 40	PIC X(32)	SOURCE TAB (4 2).
00174	05	COLUMN 76	PIC X(32)	SOURCE TAB (4 3).
00175	03	LINE PLUS 1.		
00176	05	COLUMN 4	PIC X(32)	SOURCE TAB (5 1).
00177	05	COLUMN 40	PIC X(32)	SOURCE TAB (5 2).
00178	05	COLUMN 76	PIC X(32)	SOURCE TAB (5 3).
00179		PROCEDURE DIVISION.		
00180		OPEN-FILES.		
00181		OPEN INPUT RTRV-FILE		
00182		OUTPUT LABEL FILE.		
00183		PERFORM CLEAR-UP.		
00184		ACCEPT TYPDUT.		
00185		IF TYPDUT = 'LABELS'		
00186		INITIATE MAIL-LABEL		
00187		ELSE		
00188		INITIATE MAIL-LISTS.		
00189		TEST-RCNT.		
00190		IF RCNT = 3		
00191		IF TYPDUT = 'LABELS'		
00192		GENERATE LABELS		
00193		PERFORM CLEAR-UP		
00194		ELSE		
00195		GENERATE LISTS		
00196		PERFORM CLEAR-UP.		
00197		ADD 1 TO RCNT.		
00198		READ-TRV.		

Continued on next page.

Appendix VI d. continued.

```

00199          READ RETRV-FILE
00200          AT END GO TO END-JOB.
00201          PERFORM MOVE-FIELDS.
00202          GO TO 11ST-RCNT.
00203          CLEAR UP.
00204          MOVE 0 TO PCNT.
00205          PERFORM SPACE-RETRV-TABS
00206          VARYING ITAB FROM 1 BY 1
00207          UNTIL ITAB > 3.
00208          PERFORM SPACE OUT
00209          VARYING ITAB FROM 1 BY 1
00210          UNTIL ITAB > 6.
00211          SPACE-RETRV-TABS.
00212          MOVE SPACES TO RETRV-TABS (ITAB).
00213          SPACE OUT.
00214          MOVE SPACES TO LINE-TABS (ITAB).
00215          MOVE-FIELDS.
00216          MOVE 0 TO ITAB.
00217          IF R-NAME = SPACES
00218             NEXT SENTENCE
00219          ELSE
00220             ADD 1 TO ITAB
00221             MOVE R-NAME TO TAB (ITAB RCNT).
00222          IF R-ORGANIZ = SPACES
00223             NEXT SENTENCE
00224          ELSE
00225             ADD 1 TO ITAB
00226             MOVE R-ORGANIZ TO TAB (ITAB RCNT).
00227          IF R-ADDRESS1 = SPACES
00228             NEXT SENTENCE
00229          ELSE
00230             ADD 1 TO ITAB
00231             MOVE R-ADDRESS1 TO TAB (ITAB RCNT).
00232          IF R-ADDRESS2 = SPACES
00233             NEXT SENTENCE
00234          ELSE
00235             ADD 1 TO ITAB
00236             MOVE R-ADDRESS2 TO TAB (ITAB RCNT).
00237          ADD 1 TO JTAB.
00238          STRING R-COUNTRY R-POSTCODE
00239             D'LIMITED BY SIZE
00240             INTO TAB (ITAB PCNT).
00241          MOVE R-RETRIVAL TO RETRV-TABS (RCNT).
00242          END-JOB.
00243          IF TYP0UT = 'LABELS'
00244             GENERATE LABELS
00245             TERMINATE MAIL LABEL
00246          ELSE
00247             GENERATE LISTS
00248             TERMINATE MAIL LISTS.
00249          CLOSE RETRV-FILE LABEL-FILE.
00250          STOP RUN.

```

The International Rice Research Institute

P.O. Box 933, Manila, Philippines

ISSN 0115-3862

Other papers in this series

- | | | | |
|--------|---------------------------------------------------------------------------------------------------------------------|--------|------------------------------------------------------------------------------------------------------------|
| No. 7 | Multi-site tests environments and breeding strategies for new rice technology | No. 31 | Changes in rice harvesting systems in Central Luzon and Laguna |
| No. 8 | Behavior of minor elements in paddy soils | No. 32 | Variation in varietal reaction to rice tungro disease: Possible causes |
| No. 9 | Zinc deficiency in rice: A review of research at the International Rice Research Institute | No. 33 | Determining superior cropping patterns for small farms in a dryland environment: Test of a methodology |
| No. 10 | Genetic and sociologic aspects of rice breeding in India | No. 34 | Evapotranspiration from rice fields |
| No. 11 | Utilization of the Azolla-Anabaena complex as a nitrogen fertilizer for rice | No. 35 | Genetic analysis of traits related to grain characteristics and quality in two crosses of rice |
| No. 12 | Scientific communication among rice breeders in 10 Asian nations | No. 36 | Aliwalas to rice garden: A case study of the intensification of rice farming in Camarines Sur, Philippines |
| No. 13 | Rice breeders in Asia: A 10-country survey of their backgrounds, attitudes, and use of genetic materials | No. 37 | Denitrification loss of fertilizer nitrogen in paddy soils -- its recognition and impact |
| No. 14 | Drought and rice improvement in perspective | No. 38 | Farm mechanization, employment, and income in Nepal: Traditional and mechanized farming in Bara District |
| No. 15 | Risk and uncertainty as factors in crop improvement research | No. 39 | Study on kresek (wilt) of the rice bacterial blight syndrome |
| No. 16 | Rice ragged stunt disease in the Philippines | No. 40 | Implication of the international rice blast nursery data to the genetics of resistance |
| No. 17 | Residues of carbofuran applied as a systemic insecticide in irrigated wetland rice: Implications for insect control | No. 41 | Weather and climate data for Philippine rice research |
| No. 18 | Diffusion and adoption of genetic materials among rice breeding programs in Asia | No. 42 | The effect of the new rice technology in family labor utilization in Laguna |
| No. 19 | Methods of screening rices for varietal resistance to <i>Cercospora</i> leaf spot | No. 43 | The contribution of varietal tolerance for problem soils to yield stability in rice |
| No. 20 | Tropical climate and its influence on rice | No. 44 | IR42: A rice type for small farmers of South and Southeast Asia |
| No. 21 | Sulfur nutrition of wetland rice | No. 45 | Germplasm bank information retrieval system |
| No. 22 | Land preparation and crop establishment for rainfed and lowland rice | No. 46 | A methodology for determining insect control recommendations |
| No. 23 | Genetic interrelationships of improved rice varieties in Asia | No. 47 | Biological nitrogen fixation by epiphytic microorganisms in rice fields |
| No. 24 | Barriers to efficient capital investment in Asian agriculture | No. 48 | Quality characteristics of milled rice grown in different countries |
| No. 25 | Barriers to increased rice production in eastern India | No. 49 | Recent developments in research on nitrogen fertilizers for rice |
| No. 26 | Rainfed lowland rice as a research priority -- an economist's view | No. 50 | Changes in community institutions and income distribution in a West Java village |
| No. 27 | Rice leaf folder: Mass rearing and a proposal for screening for varietal resistance in the greenhouse | | |
| No. 28 | Measuring the economic benefits of new technologies to small rice farmers | | |
| No. 29 | An analysis of the labor-intensive continuous rice production systems at IRR1 | | |
| No. 30 | Biological constraints to farmers' rice yields in three Philippine provinces | | |