

UNITED STATES  
DEPARTMENT OF THE INTERIOR  
BUREAU OF LAND MANAGEMENT

APPLICATION FOR PERMIT TO DRILL OR REENTER

FORM APPROVED  
OMB No. 1004-0136  
Expires November 30, 2000

5. Lease Serial No.  
UTU-33433  
6. If Indian, Allottee or Tribe Name

1a. Type of Work:  DRILL  REENTER  
b. Type of Well:  Oil Well  Gas Well  Other  Single Zone  Multiple Zone

7. If Unit or CA Agreement, Name and No.  
UtU 74473  
8. Lease Name and Well No.  
BONANZA 1023-5K

2. Name of Operator  
WESTPORT OIL & GAS COMPANY, L.P.

9. API Well No.  
43-047-36741

3A. Address  
1368 SOUTH 1200 EAST, VERNAL, UTAH 84078

3b. Phone No. (include area code)  
(435) 781-7060

10. Field and Pool, or Exploratory  
Nahum D Butts

4. Location of Well (Report location clearly and in accordance with any State requirements\*)  
At surface NESW 1948' FSL 2072' FWL 640714 X 39.975990  
At proposed prod. Zone 4426183Y -109.352181

11. Sec., T., R., M., or Blk, and Survey or Area  
SEC 5-T10S-R23E

14. Distance in miles and direction from nearest town or post office\*  
28.4 MILES SOUTHEAST OF OURAY, UTAH

12. County or Parish  
Uintah  
13. State  
UT

15. Distance from proposed\* location to nearest property or lease line, ft. (Also to nearest drig. unit line, if any)  
1948'

16. No. of Acres in lease  
1922.95

17. Spacing Unit dedicated to this well  
320

18. Distance from proposed location\* to nearest well, drilling, completed, applied for, on this lease, ft.  
REFER TO TOPO C

19. Proposed Depth  
8500'

20. BLM/BIA Bond No. on file  
CO-1203

21. Elevations (Show whether DF, KDB, RT, GL, etc.)  
5328.3' GL

22. Approximate date work will start\*  
Upon Approval

23. Estimated duration  
To Be Determined

24. Attachments

The following, completed in accordance with the requirements of Onshore Oil and Gas Order No. 1, shall be attached to this form:

- 1. Well plat certified by a registered surveyor.
- 2. A Drilling Plan.
- 3. A Surface Use Plan (if the location is on National Forest System Lands, the SUPO shall be filed with the appropriate Forest Service Office).
- 4. Bond to cover the operations unless covered by an existing bond on file (see Item 20 above).
- 5. Operator certification.
- 6. Such other site specific information and/or plans as may be required by the authorized office.

25. Signature *Debra Domenici* Name (Printed/Typed) DEBRA DOMENICI Date 5/17/2005  
Title ASSOCIATE ENVIRONMENTAL ANALYST

Approved by (Signature) *Bradley G. Hill* Name (Printed/Typed) BRADLEY G. HILL Date 05-26-05  
Title ENVIRONMENTAL SCIENTIST III

Application approval does not warrant or certify that the applicant holds legal or equitable title to those rights in the subject lease which would entitle the applicant to conduct operations thereon.

Conditions of approval, if any, are attached.

Title 18 U.S.C. Section 1001 and Title 43 U.S.C. Section 1212, make it a crime for any person knowingly and willfully to make to any department or agency of the United States any false, fictitious or fraudulent statements or representations as to any matter within its jurisdiction.

\*(Instructions on reverse)

Federal Approval of this  
Action is Necessary

RECEIVED  
MAY 23 2005  
DIV. OF OIL, GAS & MINING

# T10S, R23E, S.L.B.&M.

# WESTPORT OIL AND GAS COMPANY, L.P.

Well location, BONANZA #1023-5K, located as shown in the NE 1/4 SW 1/4 of Section 5, T10S, R23E, S.L.B.&M. Uintah County, Utah.

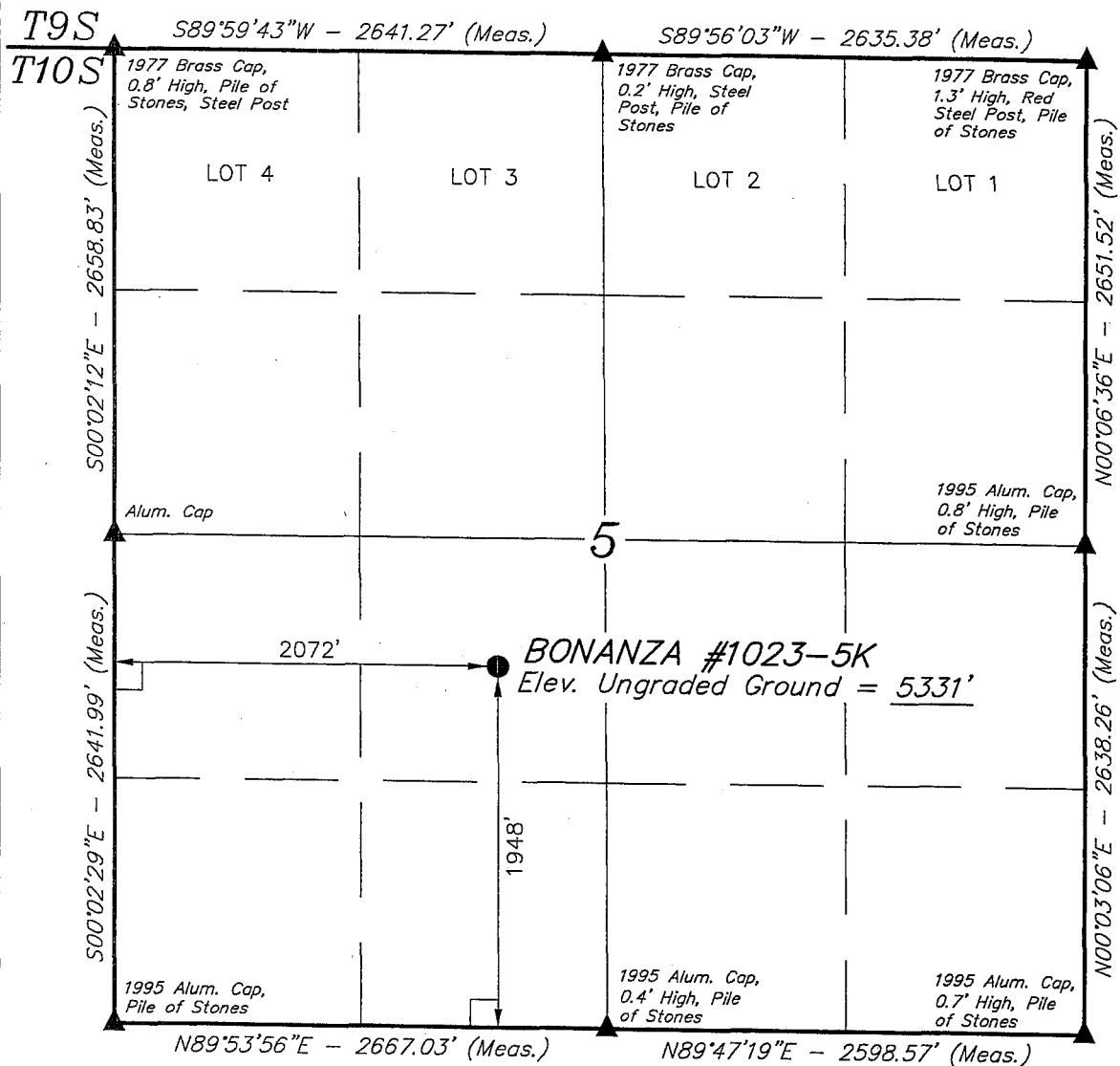

## BASIS OF ELEVATION

BENCH MARK 58 EAM (1965) LOCATED IN THE NE 1/4 OF SECTION 30, T9S, R23E, S.L.B.&M. TAKEN FROM THE RED WASH SE, QUADRANGLE, UTAH, UINTAH COUNTY, 7.5 MINUTE QUAD. (TOPOGRAPHIC MAP) PUBLISHED BY THE UNITED STATES DEPARTMENT OF THE INTERIOR, GEOLOGICAL SURVEY. SAID ELEVATION IS MARKED AS BEING 5132 FEET.

## BASIS OF BEARINGS

BASIS OF BEARINGS IS A G.P.S. OBSERVATION.

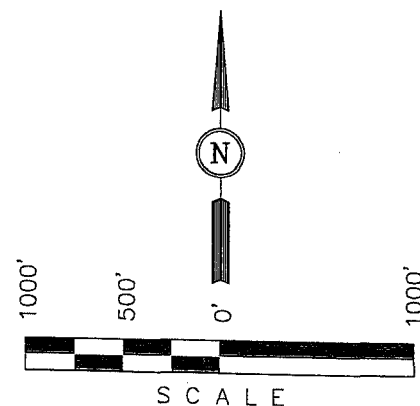

## CERTIFICATE

THIS IS TO CERTIFY THAT THE ABOVE PLAT WAS PREPARED FROM FIELD NOTES OF ACTUAL SURVEYS MADE BY ME OR UNDER MY SUPERVISION AND THAT THE SAME ARE TRUE AND CORRECT TO THE BEST OF MY KNOWLEDGE AND BELIEF.

*John H. Hines*  
 REGISTERED LAND SURVEYOR  
 REGISTRATION NO. 161319  
 STATE OF UTAH

## LEGEND:

- └─┘ = 90° SYMBOL
- = PROPOSED WELL HEAD.
- ▲ = SECTION CORNERS LOCATED.

(AUTONOMOUS NAD 83)  
 LATITUDE = 39°58'33.73" (39.976036)  
 LONGITUDE = 109°21'09.91" (109.352753)  
 (AUTONOMOUS NAD 27)  
 LATITUDE = 39°58'33.85" (39.976069)  
 LONGITUDE = 109°21'07.47" (109.352075)

**UINTAH ENGINEERING & LAND SURVEYING**  
 85 SOUTH 200 EAST - VERNAL, UTAH 84078  
 (435) 789-1017

SCALE 1" = 1000'	DATE SURVEYED: 03-09-05	DATE DRAWN: 03-17-05
PARTY D.L. T.B. P.M.	REFERENCES G.L.O. PLAT	
WEATHER COOL	FILE WESTPORT OIL AND GAS COMPANY, L.P.	

**BONANZA 1023-5K  
NESW SEC 5-T10S-R23E  
UINTAH COUNTY, UTAH  
UTU-33433**

**ONSHORE ORDER NO. 1**

***DRILLING PROGRAM***

**1. Estimated Tops of Important Geologic Markers:**

<u>Formation</u>	<u>Depth</u>
Uinta	0- Surface
Green River	1425'
Wasatch	4230'
Mesaverde	6475'
TD	8500'

**2. Estimated Depths of Anticipated Water, Oil, Gas, or Mineral Formations:**

<u>Substance</u>	<u>Formation</u>	<u>Depth</u>
	Green River	1425'
Gas	Wasatch	4230'
Gas	Mesaverde	6475'
Water	N/A	
Other Minerals	N/A	

**3. Pressure Control Equipment (Schematic Attached)**

*Please refer to the attached Drilling Program.*

**4. Proposed Casing & Cementing Program:**

*Please refer to the attached Drilling Program.*

**5. Drilling Fluids Program:**

*Please refer to the attached Drilling Program.*

**6. Evaluation Program:**

*Please refer to the attached Drilling Program.*

**7. Abnormal Conditions:**

Maximum anticipated bottomhole pressure calculated at 8500' TD, approximately equals 3400 psi (calculated at 0.4 psi/foot).

Maximum anticipated surface pressure equals approximately 1530 psi (bottomhole pressure minus the pressure of a partially evacuated hole calculated at 0.22 psi/foot).

8. **Anticipated Starting Dates:**

*Drilling is planned to commence immediately upon approval of this application.*

9. **Variances:**

*Please refer to the attached Drilling Program.*

10. **Other Information:**

*Please refer to the attached Drilling Program.*



**Westport Oil and Gas Company, L.P.**

**DRILLING PROGRAM**

COMPANY NAME Westport Oil and Gas Co., L.P. DATE May 16, 2005  
 WELL NAME BONANZA 1023-5K TD 8,500' MD/TVD  
 FIELD Natural Buttes COUNTY Uintah STATE Utah ELEVATION 5,328' GL KB 5,343'  
 SURFACE LOCATION NESW SECTION 5-T10S-R23E 1948'FSL & 2072'FWL BHL Straight Hole  
 Latitude: 39.976036 Longitude: 109.352753  
 OBJECTIVE ZONE(S) Wasatch/Mesaverde  
 ADDITIONAL INFO Regulatory Agencies: BLM (SURF & MINERALS), UDOGM, Tri-County Health Dept.

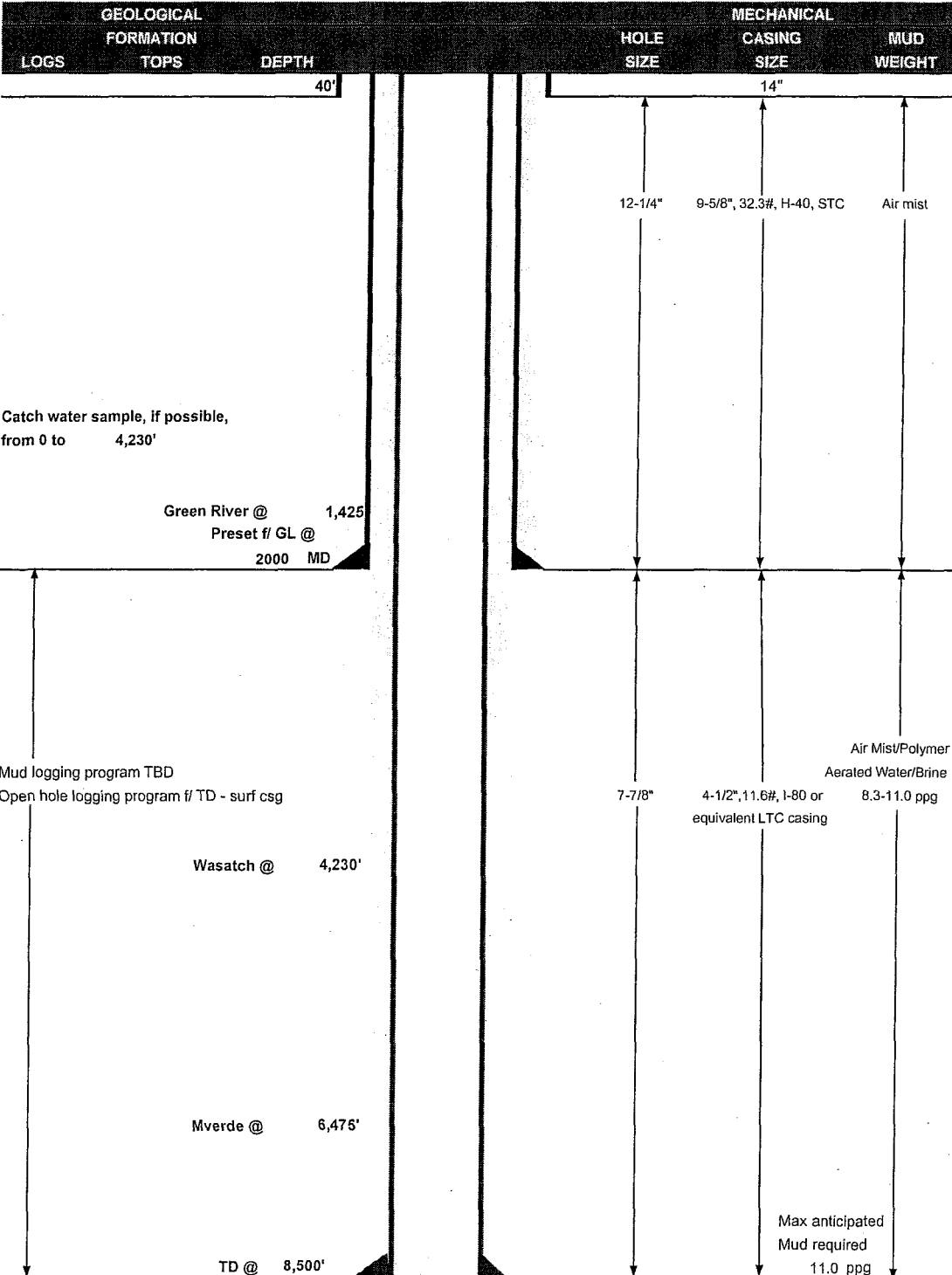



**Westport Oil and Gas Company, L.P.**  
**DRILLING PROGRAM**

**CASING PROGRAM**

	SIZE	INTERVAL	WT.	GR.	CPLG.	DESIGN FACTORS		
						BURST	COLLAPSE	TENSION
CONDUCTOR	14"	0-40'				2270	1370	254000
SURFACE	9-5/8"	0 to 2000	32.30	H-40	STC	0.76*****	1.46	4.49
PRODUCTION	4-1/2"	0 to 8500	11.60	I-80	LTC	7780	6350	201000
						2.60	1.31	2.34

- 1) Max Anticipated Surf. Press.(MASP) (Surface Casing) = (Pore Pressure at next csg point-(0.22 psi/ft-partial evac gradient x TVD of next csg point))  
 2) MASP (Prod Casing) = Pore Pressure at TD - (.22 psi/ft-partial evac gradient x TD)  
 (Burst Assumptions: TD = 11.0 ppg) .22 psi/ft = gradient for partially evac wellbore  
 (Collapse Assumption: Fully Evacuated Casing, Max MW) (Tension Assumptions: Air Weight of Casing\*Buoy.Fact. of water)  
 MASP 2992 psi

\*\*\*\*\* Burst SF is low but csg is much stronger than formation at 2000'. EMW @ 2000' for 2270# is 21.8 ppg or 1.13 psi/ft

**CEMENT PROGRAM**

		FT. OF FILL	DESCRIPTION	SACKS	EXCESS	WEIGHT	YIELD
SURFACE	LEAD	500	Premium cmt + 2% CaCl + .25 pps flocele	215	60%	15.60	1.18
<b>Option 1</b>	TOP OUT CMT (1)	200	20 gals sodium silicate + Premium cmt + 2% CaCl + .25 pps flocele	50		15.60	1.18
	TOP OUT CMT (2)	as required	Premium cmt + 2% CaCl	as req.		15.60	1.18
SURFACE			<b>NOTE: If well will circulate water to surface, option 2 will be utilized</b>				
<b>Option 2</b>	LEAD	1500	Prem cmt + 16% Gel + 10 pps gilsonite + .25 pps Flocele + 3% salt BWOc	170	35%	11.00	3.82
	TAIL	500	Premium cmt + 2% CaCl + .25 pps flocele	180	35%	15.60	1.18
	TOP OUT CMT	as required	Premium cmt + 2% CaCl	as req.		15.60	1.18
PRODUCTION	LEAD	3,730'	Premium Lite II + 3% KCl + 0.25 pps celloflake + 5 pps gilsonite + 10% gel + 0.5% extender	410	60%	11.00	3.38
	TAIL	4,770'	50/50 Poz/G + 10% salt + 2% gel + .1% R-3	1340	60%	14.30	1.31

\*Substitute caliper hole volume plus 0% excess for LEAD if accurate caliper is obtained  
 \*Substitute caliper hole volume plus 15% excess for TAIL if accurate caliper is obtained

**FLOAT EQUIPMENT & CENTRALIZERS**

SURFACE	Guide shoe, 1 jt, insert float. Centralize first 3 joints with bow spring centralizers. Thread lock guide shoe.
PRODUCTION	Float shoe, 1 jt, float collar. Centralize first 3 joints & every third joint to top of tail cement with bow spring centralizers.

**ADDITIONAL INFORMATION**

Test casing head to 760 psi after installing. Test surface casing to 1,500 psi prior to drilling out.

BOPE: 11" 3M with one annular and 2 rams. Test to 3,000 psi (annular to 1,500 psi) prior to drilling out. Record on chart recorder & tour sheet. Function test rams on each trip. Maintain safety valve & inside BOP on rig floor at all times. Kelly to be equipped with upper & lower kelly valves.

Drop Totco surveys every 2000'. Maximum allowable hole angle is 5 degrees.

DRILLING ENGINEER: \_\_\_\_\_  
Brad Laney

DATE: \_\_\_\_\_

DRILLING SUPERINTENDENT: \_\_\_\_\_  
Randy Bayne

DATE: \_\_\_\_\_

3,000 PSI

# BOF STACK

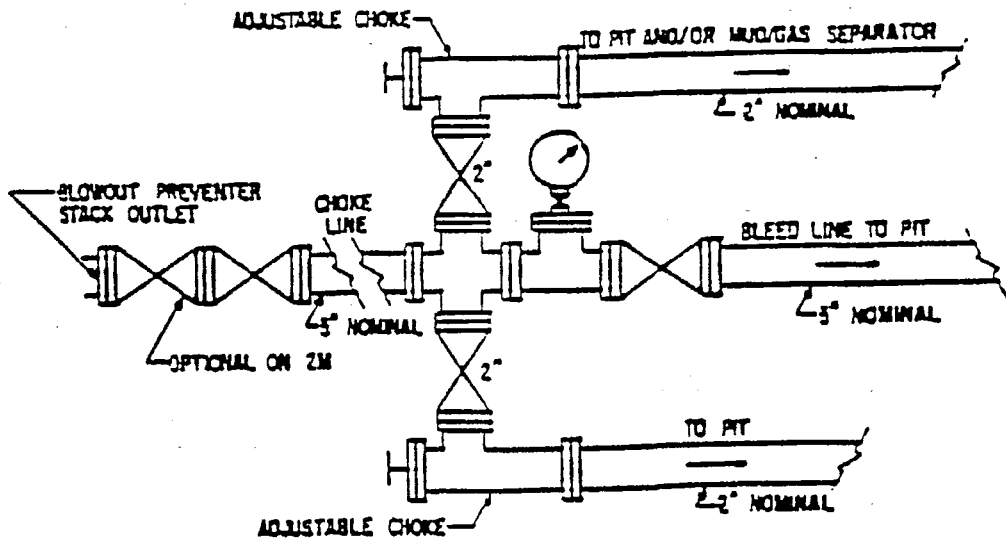
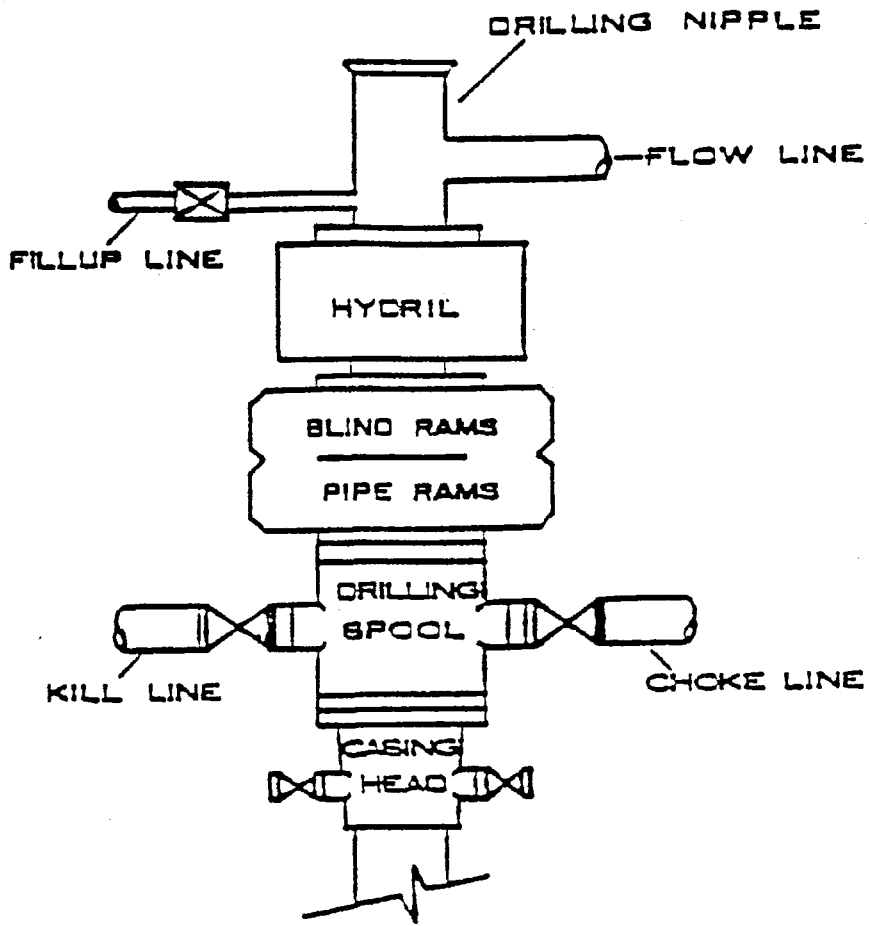

BONANZA 1023-5K  
NESW SEC 5-T10S-R23E  
UINTAH COUNTY, UTAH  
UTU-33433

ONSHORE ORDER NO. 1

*MULTI-POINT SURFACE USE & OPERATIONS PLAN*

1. **Existing Roads:**

Directions to the proposed location are attached.

Refer to Topo Maps A and B for location of access roads within a 2-mile radius.

All existing roads will be maintained and kept in good repair during all drilling and completion operations associated with this well.

2. **Planned Access Roads:**

The proposed access road is approximately 0.3 miles +/- . Refer to Topo Map B.

The access road will be crowned (2 to 3%), ditched and constructed with a running surface of 18 feet and a maximum disturbed width of 30 feet. Graveling or capping the roadbed will be performed as necessary to provide a well constructed, safe road. Prior to construction or upgrading, the proposed road shall be cleared of any snow and allowed to dry completely.

Surface disturbance and vehicular traffic will be limited to the proposed location and proposed access route. Any additional area needed will be approved in advance. All construction shall be in conformance with the standards outlined in the BLM and Forest Service publication: Surface Operating Standards for Oil and Gas Exploration and Development. 1989.

The road surface and shoulders will be kept in a safe and usable condition and will be maintained in accordance with the original construction standards. All drainage ditches will be kept clear and free-flowing and will be maintained according to original construction standards. The access road surface will be kept free of trash during operations. All traffic will be confined to the approved disturbed surface. Road drainage crossings shall be designed so they will not cause siltation or accumulation of debris in the drainage crossing or shall the drainages be blocked by the road bed. Erosion of drainage ditches by runoff water shall be prevented by diverting water off at frequent intervals by means of cutouts. Should mud holes develop, they shall be filled in and detours around them avoided. When snow is removed from the road during the winter months, the snow shall be pushed outside of the borrow ditches, and the turnouts kept clear so that snowmelt will be channeled away from the road.

3. **Location of Existing Wells Within a 1-Mile Radius**

Please refer to Topo Map C.



**4. Location of Existing & Proposed Facilities**

*The following guidelines will apply if the well is productive.*

All production facilities will be located on the disturbed portion of the well pad and at a minimum of 25 feet from the toe of the back slope or the top of the fill slope.

A dike will be constructed completely around those production facilities which contain fluids (i.e., production tanks, produced water tanks, and/or heater/treater). These dikes will be constructed of compacted subsoil, be impervious, hold 100% of the capacity of the largest tank, and be independent of the back cut.

All permanent (on-site six months or longer) above the ground structures constructed or installed, including pumping units, will be painted a flat, non-reflective, earthtone color to match one of the standard environmental colors, as determined by the five state Rocky Mountain Inter-Agency Committee.

All facilities will be painted within six months of installation. Facilities required to comply with the Occupational Safety and Health Act (OSHA) will be excluded. The requested color is Carlsbad Canyon (2.5 Y 6/2) as determined during the on-site inspection.

Any necessary pits will be properly fenced to protect livestock and prevent wildlife entry.

Refer to Topo Map D for the placement of the proposed pipeline.

**5. Location and Type of Water Supply:**

Water for drilling purposes will be obtained from Dalbo Inc.'s underground well located in Ouray, Utah, Sec.32, T4S,R3E, Water User Claim #43-8496, Application #53617.

Water will be hauled to location over the roads marked on Maps A and B.

No water well is to be drilled on this lease.

**6. Source of Construction Materials**

Surface and subsoil materials in the immediate area will be utilized.

Any gravel will be obtained from a commercial source.

**7. Methods of Handling Waste Materials**

Drill cuttings will be contained and buried in the reserve pit.

Drilling fluids, including salts and chemicals, will be contained in the reserve pit. Upon termination of drilling and completion operations, the liquid contents of the reserve pit will be removed and disposed of at an approved waste disposal facility within 120 days after drilling is terminated.

The reserve pit will be constructed on the location and will not be located within natural drainage, where a flood hazard exists or surface runoff will destroy or damage the pit walls. The reserve pit will be constructed so that it will not leak, break, or allow discharge of liquids.

A plastic reinforced liner is to be used as discussed during on-site inspection. It will be a minimum of 16 mil thick and felt, with sufficient bedding used to cover any rocks. The liner will overlap the pit walls and be covered with dirt and/or rocks to hold it in place. No trash or scrap that could puncture the liner will be disposed of in the pit.

Any spills of oil, gas, salt water, or other noxious fluids will be immediately cleaned up and removed to an approved disposal site.

A chemical porta-toilet will be furnished with the drilling rig.

Garbage, trash, and other waste materials will be collected in a portable, self-contained, fully enclosed trash cage during operations. No trash will be burned on location.

All debris and other waste material not contained in the trash cage will be cleaned up and removed from the location immediately after removal of the drilling rig.

Any open pits will be fenced during the operations. The fencing will be maintained until such time as the pits are backfilled.

No chemicals subject to reporting under SARA Title III (hazardous materials) in an amount greater than 10,000 pounds will be used, produced, stored, transported, or disposed of annually in association with the drilling of this well. Furthermore, no extremely hazardous substances, as defined in 40 CFR 355, in threshold planning quantities, will be used, produced, stored, transported, or disposed of in association with the drilling of this well.

*Any produced water from the proposed well will be contained in a water tank and will then be hauled by truck to one of the pre-approved disposal sites: RNI, Sec. 5, T9S, R22E, NBU #159, Sec. 35, T9S, R21E, Ace Oilfield, Sec. 2, T6S, R20E, MC&MC, Sec. 12, T6S, R19E. (Request is in lieu of filing Form 3160-5, after initial production).*

8. **Ancillary Facilities**

None are anticipated.

9. **Well Site Layout:** (See Location Layout Diagram)

The attached Location Layout Diagram describes drill pad cross-sections, cuts and fills, and locations of the mud tanks, reserve pit, flare pit, pipe racks, trailer parking, spoil dirt stockpile(s), and surface material stockpile(s).

Please see the attached diagram to describe rig orientation, parking areas, and access roads.

39 inch net wire will be used with at least one strand of barbed wire on top of the net wire. Barbed wire is not necessary if pipe or some type of reinforcement rod is attached to the top of the entire fence.

The net wire shall be no more than two inches above the ground. The barbed wire shall be three inches over the net wire. Total height of the fence shall be at least 42 inches.

Corner posts shall be cemented and/or braced in such a manner to keep the fence tight at all times.

Standard steel, wood, or pipe posts shall be used between the corner braces. Maximum distance between any 2 fence posts shall be no greater than 16 feet.

All wire shall be stretched, by using a stretching device, before it is attached to corner posts.

The reserve pit fencing will be on three sides during drilling operations, and on the fourth side when the rig moves off location. Pits will be fenced and maintained until cleanup.

10. **Plans for Reclamation of the Surface:**

*Producing Location:*

Immediately upon well completion, the location and surrounding area will be cleared of all unused tubing, materials, trash, and debris not required for production.

Immediately upon well completion, any hydrocarbons in the pit shall be removed in accordance with 43 CFR 3162.7-1.

Before any dirt work associated with location restoration takes place, the reserve pit shall be as dry as possible. All debris in it will be removed. Other waste and spoil materials will be disposed of immediately upon completion of operations.

The reserve pit and that portion of the location not needed for production facilities/operations will be recontoured to the approximate natural contours. The reserve pit will be reclaimed within 90 days from the date of well completion, weather permitting.

To prevent surface water(s) from standing (ponding) on the reclaimed reserve pit area, final reclamation of the reserve pit will consist of "mounding" the surface three feet above surrounding ground surface to allow the reclaimed pit area to drain effectively.

Upon completion of backfilling, leveling, and recontouring, the stockpiled topsoil will be spread evenly over the reclaimed area(s).

*Dry Hole/Abandoned Location:*

Abandoned well sites, roads, and other disturbed areas will be restored as near as practical to their original condition. Where applicable, these conditions include the re-establishment of irrigation systems, the re-establishment of appropriate soil conditions, and re-establishment of vegetation as specified.

All disturbed surfaces will be recontoured to the approximate natural contours, with reclamation of the well pad and access road to be performed as soon as practical after final abandonment. Reseeding operations will be performed after completion of other reclamation operations.

**11. Surface Ownership:**

United States of America  
Bureau of Land Management  
170 South 500 East  
Vernal, UT 84078  
(435) 789-1362

**12. Other Information:**

A Class III archaeological survey and a paleontological survey have been completed and the reports will be submitted separately.

All lease and/or unit operations will be conducted in such a manner that full compliance is made with all applicable laws, regulations, the approved Plan of Operations, and any applicable Notice of Lessees. The Operator is fully responsible for the actions of his subcontractors. A copy of these conditions will be furnished to the field representative to ensure compliance. The Operator will control noxious weeds along Rights-Of-Way for roads, pipelines, well sites, or other applicable facilities.

**Seed Mixture:**

Scarlet Globemallow	4 lb/acre
Shadscale	3 lb/acre
Western Wheatgrass	4 lb/acre
Black Sagebrush	1 lb/acre

**13. Lessee's or Operators's Representative & Certification:**

Debra Domenici  
Associate Environmental Analyst  
Westport O&G Co.  
1368 South 1200 East  
Vernal, UT 84078  
(435) 781-7060

Randy Bayne  
Drilling Manager  
Westport O&G Co.  
1368 South 1200 East  
Vernal, UT 84078  
(435)781-7018

Certification: All lease and/or unit operations will be conducted in such a manner that full compliance is made with all applicable laws, regulations, Onshore Oil and Gas Orders, the approved Plan of Operations, and any applicable Notice to Lessees.

The Operator will be fully responsible for the actions of its subcontractors. A complete copy of the approved "Application for Permit to Drill" will be furnished to the field representative(s) to ensure compliance and shall be on location during all construction and drilling operations.

Westport Oil & Gas Company is considered to be the operator of the subject well. Westport Oil & Gas Company agrees to be responsible under the terms and the conditions of the lease for the operations conducted upon leased lands.

Bond coverage pursuant to 43 CFR 3104 for the lease activities is being provided by BLM Nationwide Bond #CO-1203.

I hereby certify that the proposed drill site and access route has been inspected and that I am familiar with the conditions that currently exist; that the statements made in this plan are, to the best of my knowledge, true and correct; and the work associated with the operations proposed herein will be performed by the Operator, its contractors, and subcontractors in conformity with this plan and the terms and conditions under which it is approved.

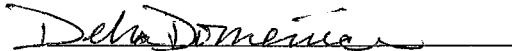
  
Debra Domenici

May 17, 2005  
Date

WESTPORT OIL AND GAS COMPANY, L.P.  
BONANZA #1023-5K  
SECTION 5, T10S, R23E, S.L.B.&M.

PROCEED IN A WESTERLY DIRECTION FROM VERNAL, UTAH ALONG U.S. HIGHWAY 40 APPROXIMATELY 14.0 MILES TO THE JUNCTION OF STATE HIGHWAY 88; EXIT LEFT AND PROCEED IN A SOUTHERLY DIRECTION APPROXIMATELY 17.0 MILES TO OURAY, UTAH; PROCEED IN A SOUTHERLY DIRECTION APPROXIMATELY 0.3 MILES ON THE SEEP RIDGE ROAD TO THE JUNCTION OF THIS ROAD AND AN EXISTING ROAD TO THE EAST; TURN LEFT AND PROCEED IN AN EASTERLY DIRECTION APPROXIMATELY 12.3 MILES TO THE JUNCTION OF THIS ROAD AND AN EXISTING ROAD TO THE SOUTH; TURN RIGHT AND PROCEED IN A SOUTHERLY DIRCTION APPROXIMATELY 1.7 MILES TO THE JUNCTION OF THIS ROAD AND AN EXISTING ROAD TO THE EAST; TURN LEFT AND PROCEED IN AN EASTERLY DIRECTION APPROXIMATELY 1.9 MILES TO THE JUNCTION OF THIS ROAD AND AN EXISTING ROAD TO THE SOUTHEAST; TURN RIGHT AND PROCEED IN A SOUTHEASTERLY DIRECTION APPROXIMATELY 0.5 MILES TO THE JUNCTION OF THIS ROAD AND AN EXISTING ROAD TO THE EAST; TURN LEFT AND PROCEED IN AN EASTERLY, THEN SOUTHEASTERLY DIRECTION APPROXIMATELY 3.3 MILES TO THE JUNCTION OF THIS ROAD AND AN EXISTING ROAD TO THE SOUTHWEST; TURN RIGHT AND PROCEED IN A SOUTHWESTERLY DIRECTION APPROXIMATELY 0.7 MILES TO THE JUNCTION OF THIS ROAD AND AN EXISTING ROAD TO THE SOUTH; TURN LEFT AND PROCEED IN A SOUTHERLY DIRECTION APPROXIMATELY 5.1 MILES TO THE JUNCTION OF THIS ROAD AND AN EXISTING ROAD TO THE NORTHEAST; TURN LEFT AND PROCEED IN A NORTHEASTERLY DIRECTION APPROXIMATELY 1.9 MILES TO THE JUNCTION OF THIS ROAD AND AN EXISTING ROAD TO THE NORTHWEST; TURN LEFT AND PROCEED IN A NORTHWESTERLY DIRECTION APPROXIMATLEY 0.4 MILES TO THE BEGINNING OF THE PROPOSED ACCESS TO THE SOUTHWEST; FOLLOW ROAD FLAGS IN A SOUTHWESTERLY DIRECTION APPROXIMATELY 0.3 MILES TO THE PROPOSED LOCATION.

TOTAL DISTANCE FROM VERNAL, UTAH TO THE PROPOSED WELL LOCATION IS APPROXIMATELY 59.4 MILES.

# WESTPORT OIL AND GAS COMPANY

BONANZA #1023-5K  
LOCATED IN UINTAH COUNTY, UTAH  
SECTION 5, T10S, R23E, S.L.B.&M.

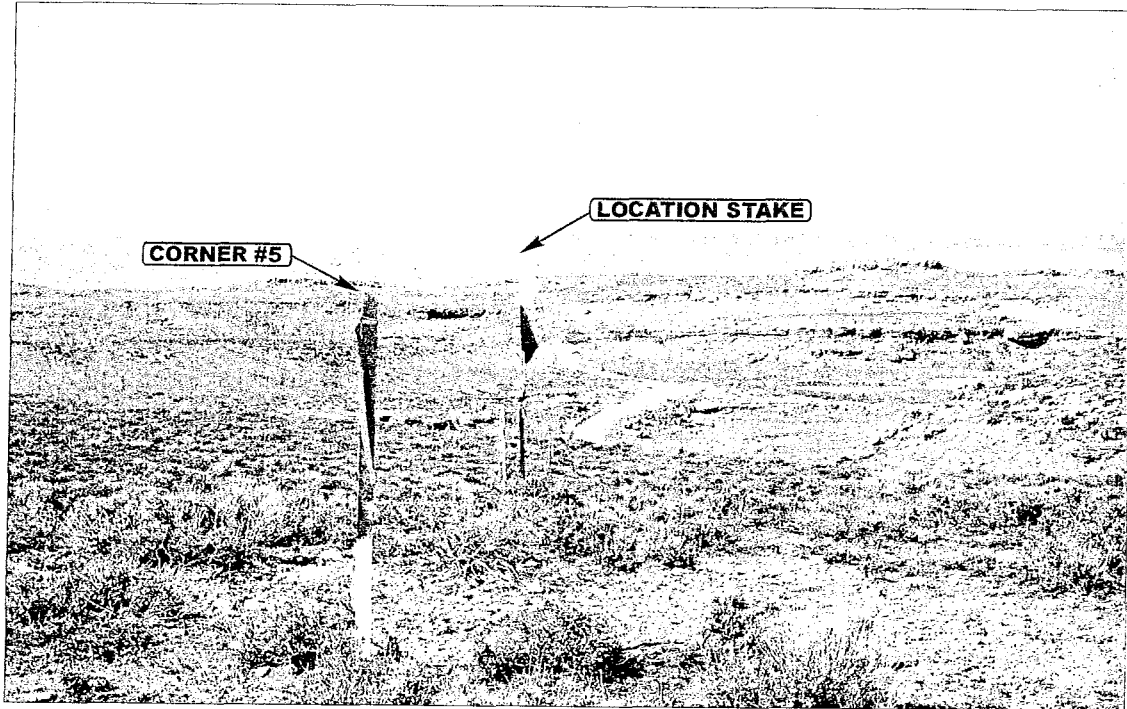

PHOTO: VIEW FROM CORNER #5 TO LOCATION STAKE

CAMERA ANGLE: NORTHERLY

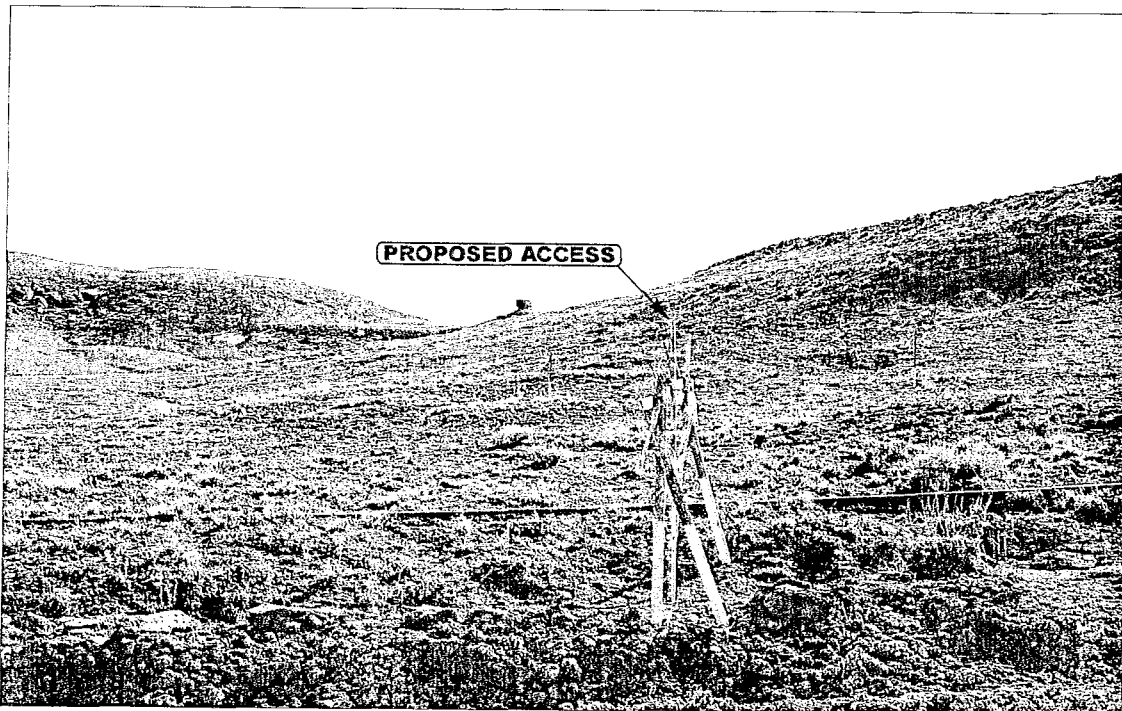

PHOTO: VIEW FROM BEGINNING OF PROPOSED ACCESS

CAMERA ANGLE: SOUTHERLY



- Since 1964 -

Uintah Engineering & Land Surveying  
85 South 200 East Vernal, Utah 84078  
435-789-1017 uels@uelsinc.com

LOCATION PHOTOS

03 22 05  
MONTH DAY YEAR

PHOTO

TAKEN BY: D.K.

DRAWN BY: L.K.

REVISED: 00-00-00

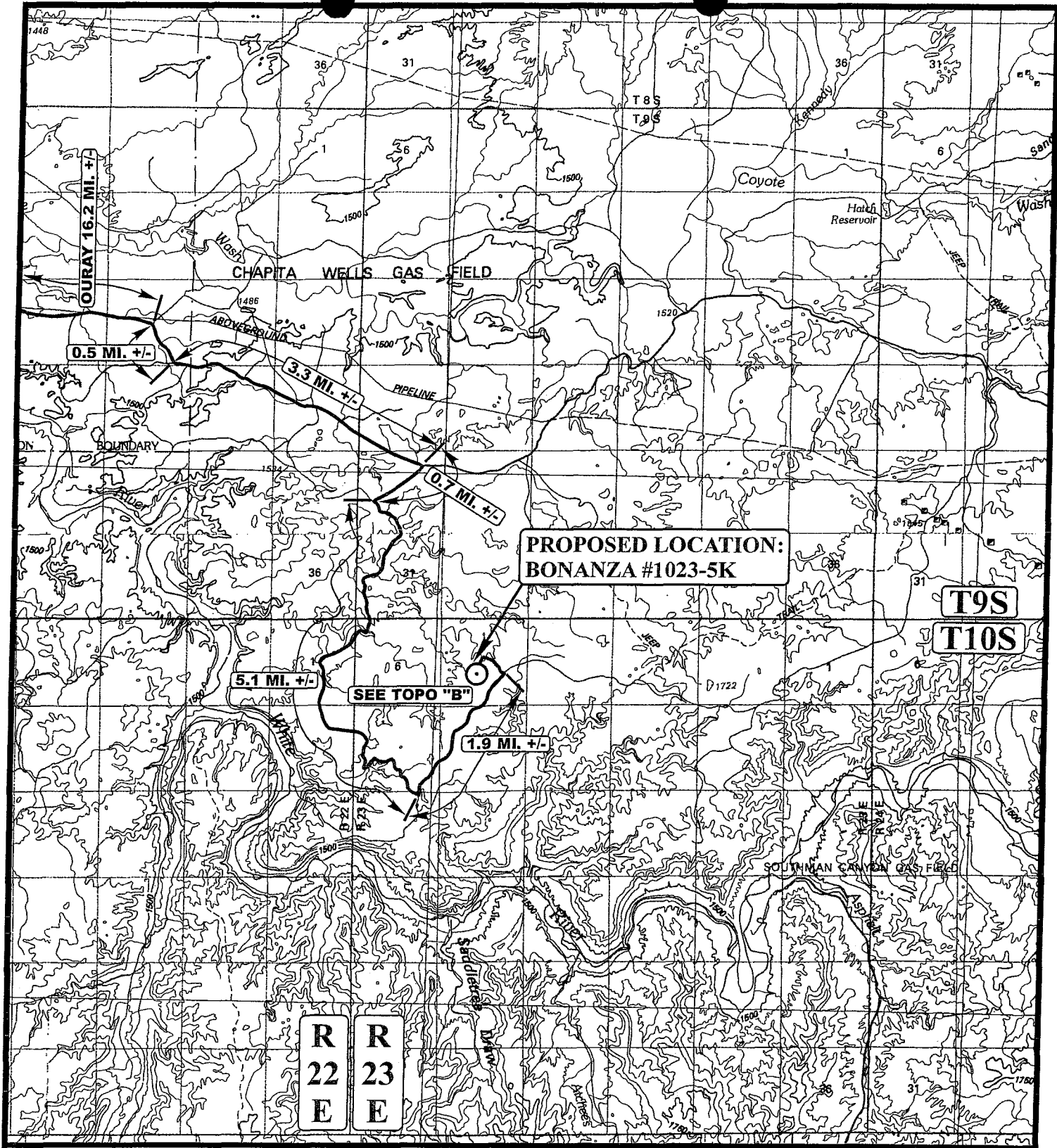

**PROPOSED LOCATION:  
BONANZA #1023-5K**

**T9S  
T10S**

**R  
22  
E**   **R  
23  
E**

**LEGEND:**

⊙ PROPOSED LOCATION

**WESTPORT OIL AND GAS COMPANY, L.P.**

**BONANZA #1023-5K  
SECTION 5, T10S, R23E, S.L.B.&M.  
1948' FSL 2072' FWL**

**U&L**  
**Uintah Engineering & Land Surveying**  
 85 South 200 East Vernal, Utah 84078  
 (435) 789-1017 \* FAX (435) 789-1813



**TOPOGRAPHIC** **03 22 05**  
**MAP**   **MONTH DAY YEAR**  
**SCALE: 1:100,000**   **DRAWN BY: L.K.**   **REVISED: 00-00-00**





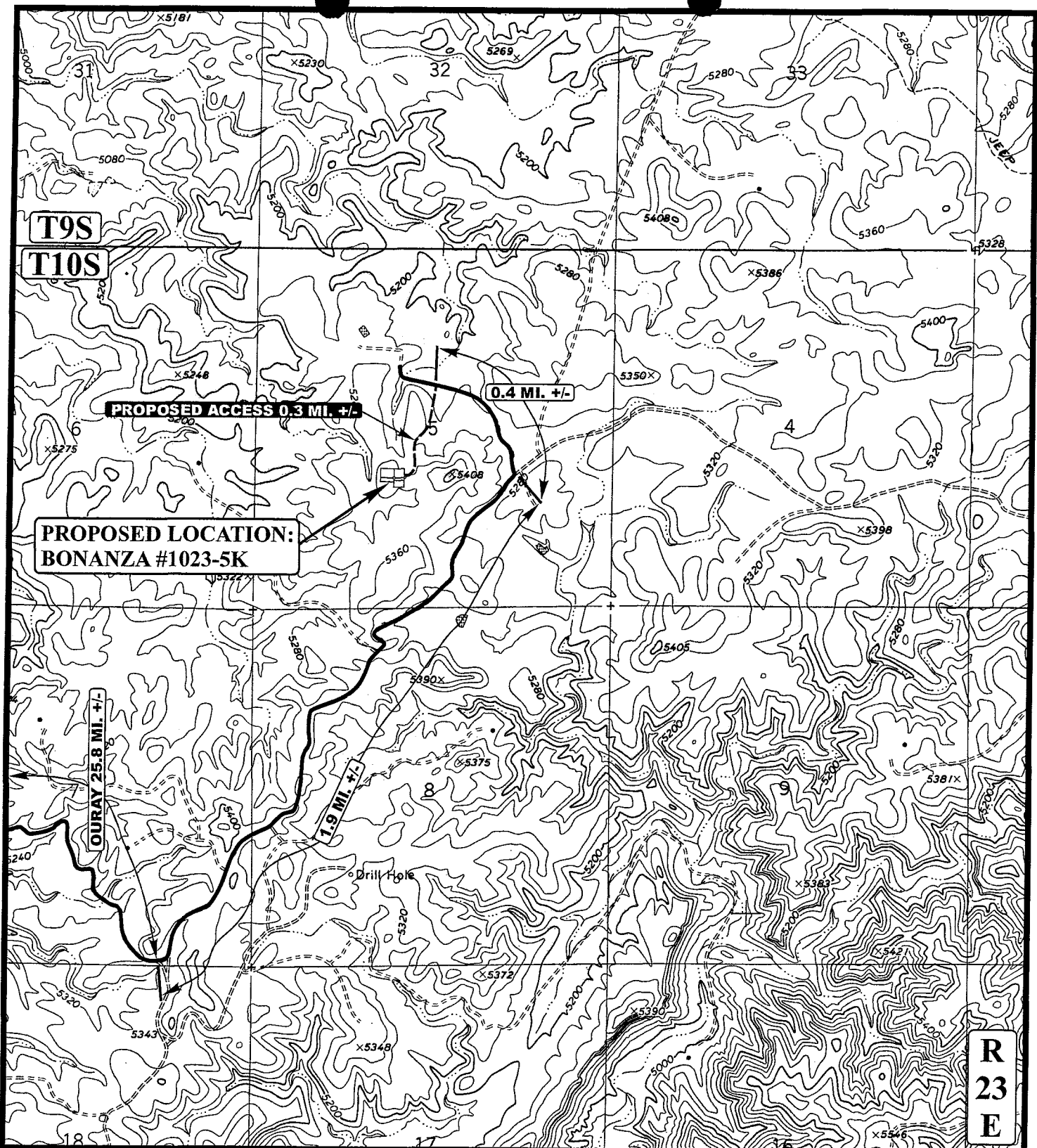

**LEGEND:**

- EXISTING ROAD
- PROPOSED ACCESS ROAD



**WESTPORT OIL AND GAS COMPANY, L.P.**

**BONANZA #1023-5K**  
**SECTION 5, T10S, R23E, S.L.B.&M.**  
**1948' FSL 2072' FWL**



**Uintah Engineering & Land Surveying**  
 85 South 200 East Vernal, Utah 84078  
 (435) 789-1017 \* FAX (435) 789-1813

**TOPOGRAPHIC** **03 22 05**  
**MAP** MONTH DAY YEAR  
 SCALE: 1" = 2000' DRAWN BY: L.K. REVISED: 00-00-00



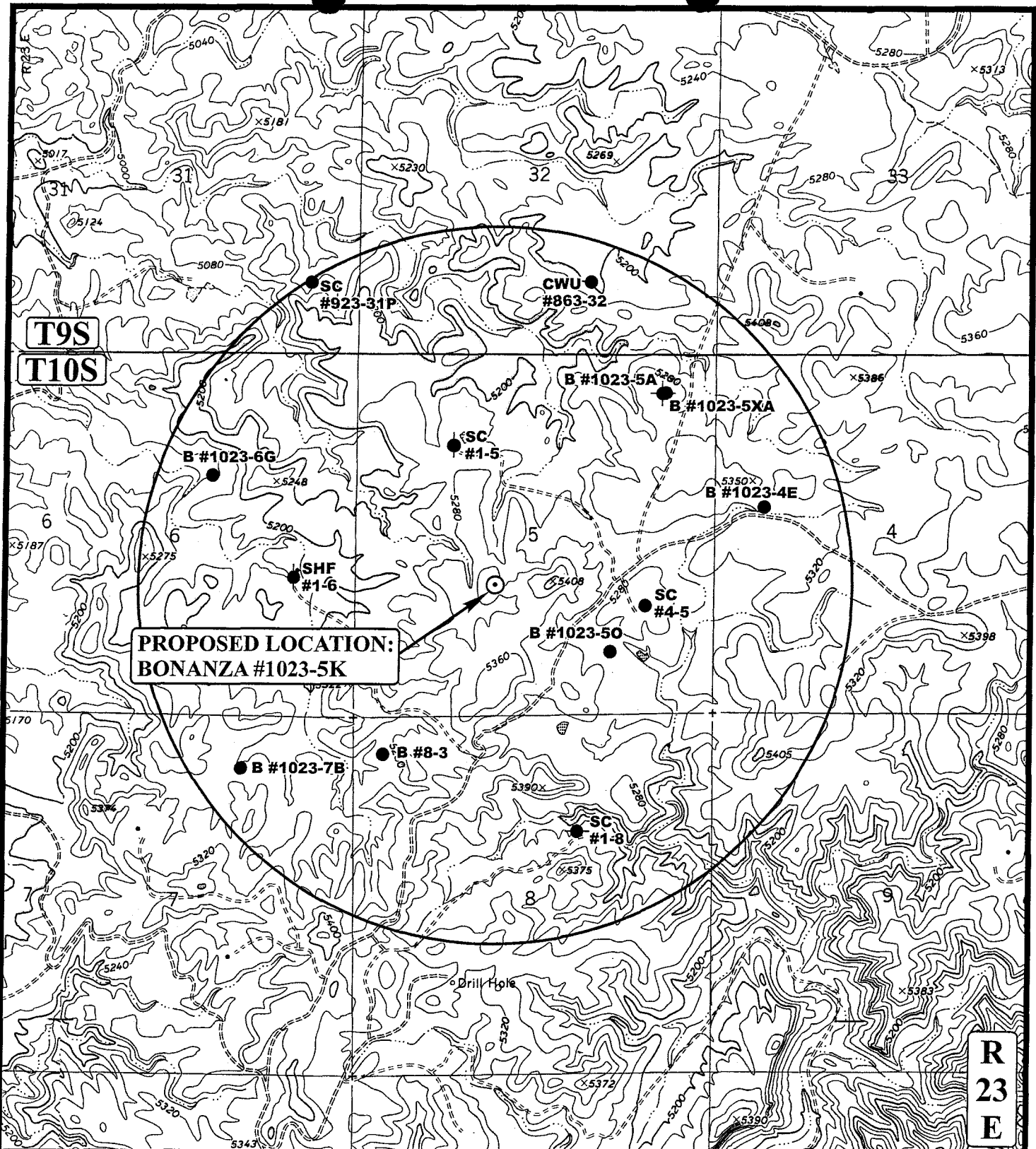

**PROPOSED LOCATION:  
BONANZA #1023-5K**

**LEGEND:**

- DISPOSAL WELLS
- PRODUCING WELLS
- SHUT IN WELLS
- WATER WELLS
- ABANDONED WELLS
- TEMPORARILY ABANDONED



**WESTPORT OIL AND GAS COMPANY, L.P.**

**BONANZA #1023-5K  
SECTION 5, T10S, R23E, S.L.B.&M.  
1948' FSL 2072' FWL**



**Utah Engineering & Land Surveying**  
85 South 200 East Vernal, Utah 84078  
(435) 789-1017 \* FAX (435) 789-1813



**TOPOGRAPHIC MAP** **03 22 05**  
MONTH DAY YEAR  
SCALE: 1" = 2000' DRAWN BY: L.K. REVISED: 00-00-00

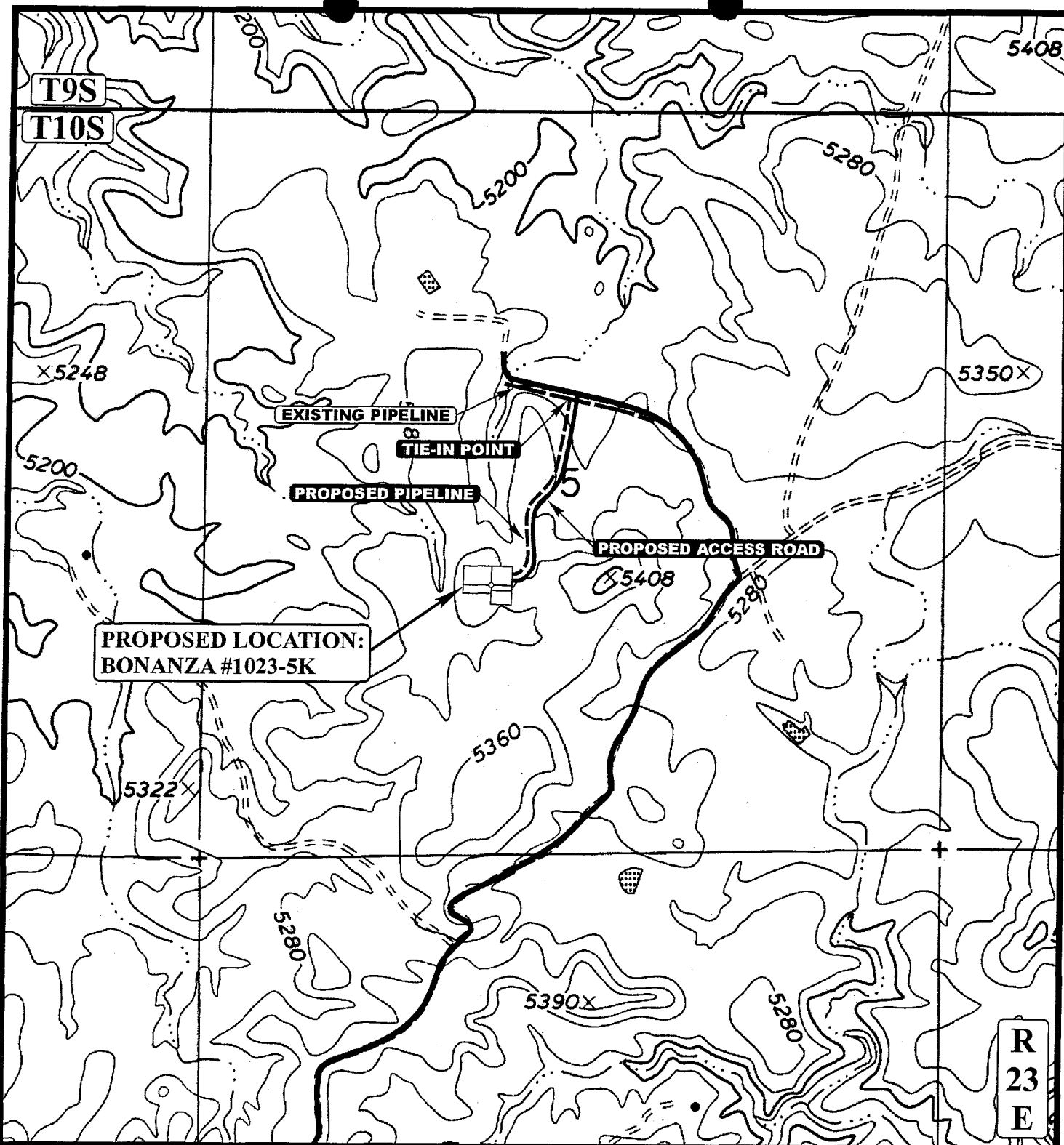



APPROXIMATE TOTAL PIPELINE DISTANCE = 1450' +/-

**LEGEND:**

-  PROPOSED ACCESS ROAD
-  EXISTING PIPELINE
-  PROPOSED PIPELINE



**WESTPORT OIL AND GAS COMPANY, L.P.**

**BONANZA #1023-5K**  
**SECTION 5, T10S, R23E, S.L.B.&M.**  
**1948' FSL 2072' FWL**

**UES** Uintah Engineering & Land Surveying  
 85 South 200 East Vernal, Utah 84078  
 (435) 789-1017 \* FAX (435) 789-1813

**TOPOGRAPHIC** **03 22 05**  
**MAP** MONTH DAY YEAR  
 SCALE: 1" = 1000' DRAWN BY: L.K. REVISED: 00-00-00 **D**  
**TOPO**

WESTPORT OIL AND GAS COMPANY, L.P.

FIGURE #1

LOCATION LAYOUT FOR

BONANZA #1023-5K  
SECTION 5, T10S, R23E, S.L.B.&M.  
1948' FSL 2072' FWL

Approx.  
Toe of  
Fill Slope

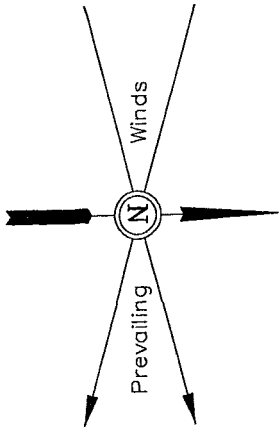

SCALE: 1" = 50'  
DATE: 03-17-05  
Drawn By: P.M.

NOTE:  
Flare Pit is to be located  
a min. of 100' from the  
Well Head.

Approx.  
Top of  
Cut Slope

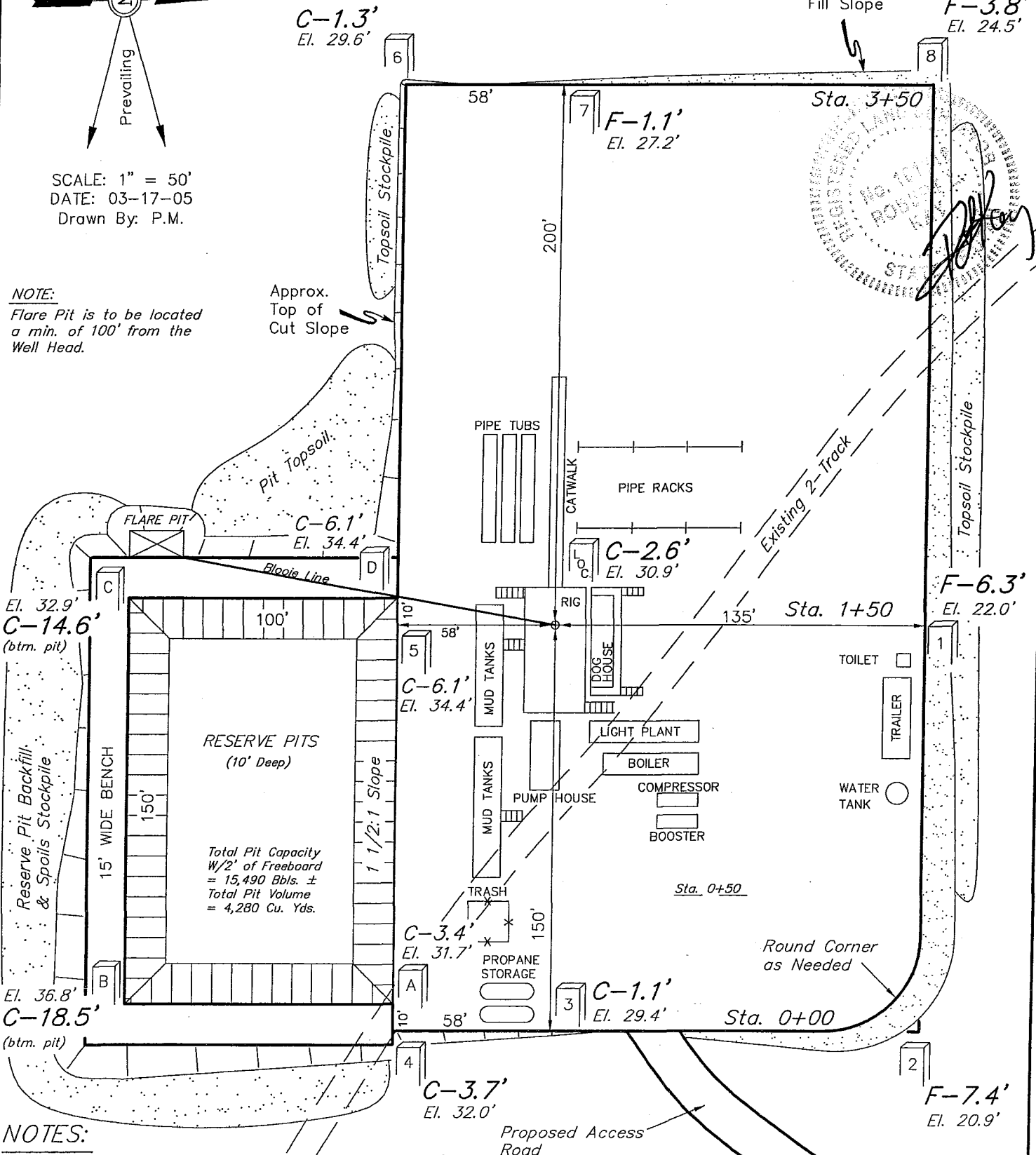

NOTES:

Elev. Ungraded Ground At Loc. Stake = 5330.9'  
FINISHED GRADE ELEV. AT LOC. STAKE = 5328.3'

WESTPORT OIL AND GAS COMPANY, L.P.

FIGURE #2

TYPICAL CROSS SECTIONS FOR

BONANZA #1023-5K

SECTION 5, T10S, R23E, S.L.B.&M.

1948' FSL 2072' FWL

1" = 20'  
X-Section Scale  
1" = 50'

DATE: 03-17-05  
Drawn By: P.M.

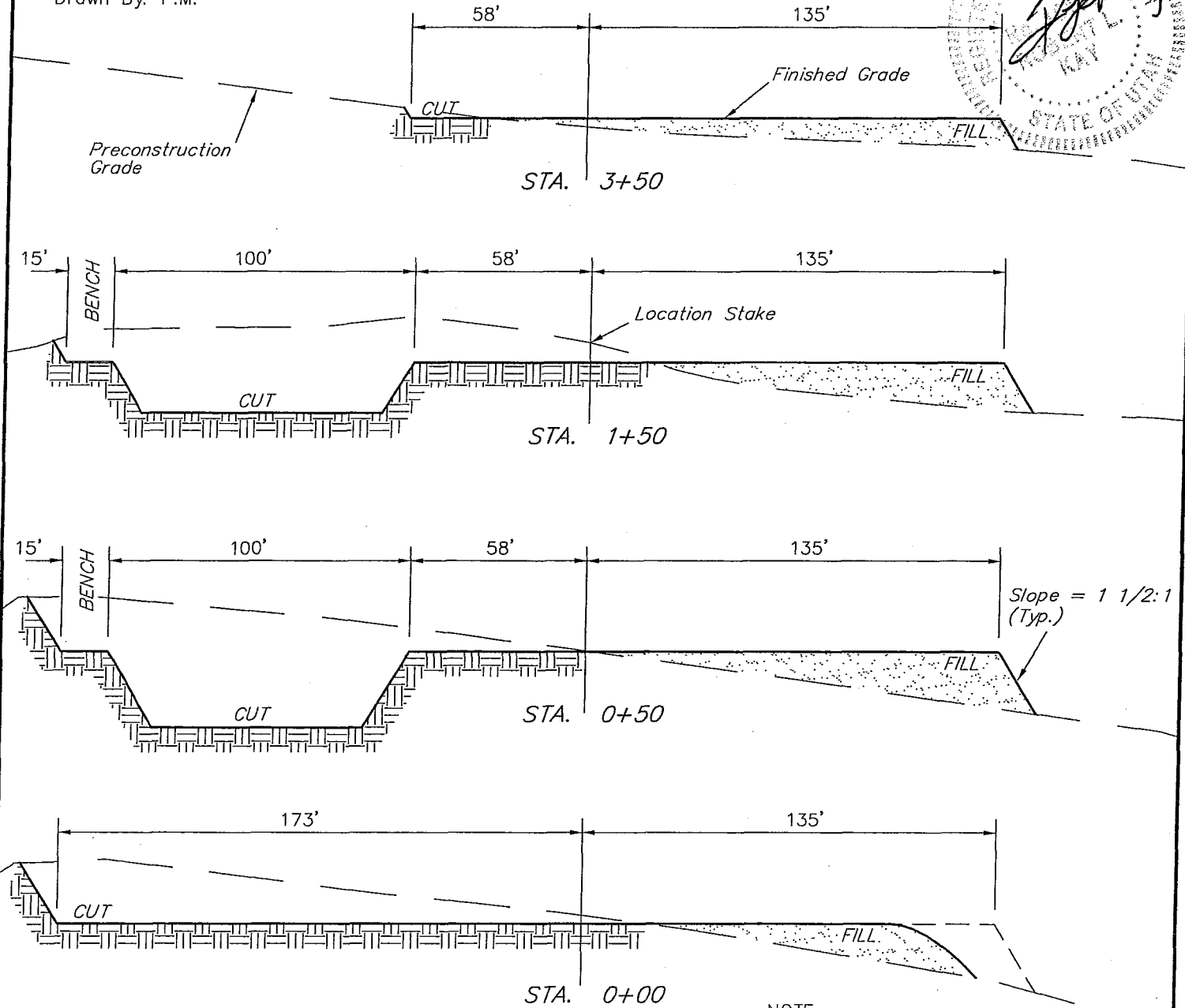
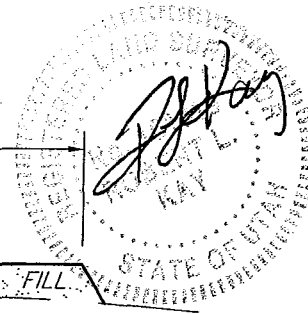

\* NOTE:  
FILL QUANTITY INCLUDES  
5% FOR COMPACTION

NOTE:  
Topsoil should not be  
Stripped Below Finished  
Grade on Substructure Area.

APPROXIMATE YARDAGES

CUT	
(6") Topsoil Stripping	= 1,860 Cu. Yds.
Remaining Location	= 9,470 Cu. Yds.
<b>TOTAL CUT</b>	<b>= 11,330 CU.YDS.</b>
<b>FILL</b>	<b>= 7,330 CU.YDS.</b>

EXCESS MATERIAL	= 4,000 Cu. Yds.
Topsoil & Pit Backfill (1/2 Pit Vol.)	= 4,000 Cu. Yds.
EXCESS UNBALANCE (After Rehabilitation)	= 0 Cu. Yds.

WORKSHEET  
APPLICATION FOR PERMIT TO DRILL

APD RECEIVED: 05/23/2005

API NO. ASSIGNED: 43-047-36741

WELL NAME: BONANZA 1023-5K  
OPERATOR: WESTPORT OIL & GAS CO ( N2115 )  
CONTACT: DEBRA DOMENICI

PHONE NUMBER: 435-781-7060

PROPOSED LOCATION:

NESW 05 100S 230E  
SURFACE: 1948 FSL 2072 FWL  
BOTTOM: 1948 FSL 2072 FWL  
UINTAH  
NATURAL BUTTES ( 630 )

INSPECT LOCATN BY: / /		
Tech Review	Initials	Date
Engineering		
Geology		
Surface		

LEASE TYPE: 1 - Federal  
LEASE NUMBER: UTU-33433  
SURFACE OWNER: 1 - Federal  
PROPOSED FORMATION: WSMVD  
COALBED METHANE WELL? NO

LATITUDE: 39.97599  
LONGITUDE: -109.3522

RECEIVED AND/OR REVIEWED:

- Plat
- Bond: Fed[1] Ind[] Sta[] Fee[]  
(No. CO-1203 )
- Potash (Y/N)
- Oil Shale 190-5 (B) or 190-3 or 190-13
- Water Permit  
(No. 43-8496 )
- RDCC Review (Y/N)  
(Date: \_\_\_\_\_ )
- Fee Surf Agreement (Y/N)

LOCATION AND SITING:

- \_\_\_ R649-2-3.  
Unit \_\_\_\_\_
- \_\_\_ R649-3-2. General  
Siting: 460 From Qtr/Qtr & 920' Between Wells
- \_\_\_ R649-3-3. Exception
- Drilling Unit  
Board Cause No: 179-9  
Eff Date: 12-28-1999  
Siting: 460' fr next w bdry, 920' fr other wells.
- \_\_\_ R649-3-11. Directional Drill

COMMENTS: \_\_\_\_\_

STIPULATIONS: 1- Federal Approved



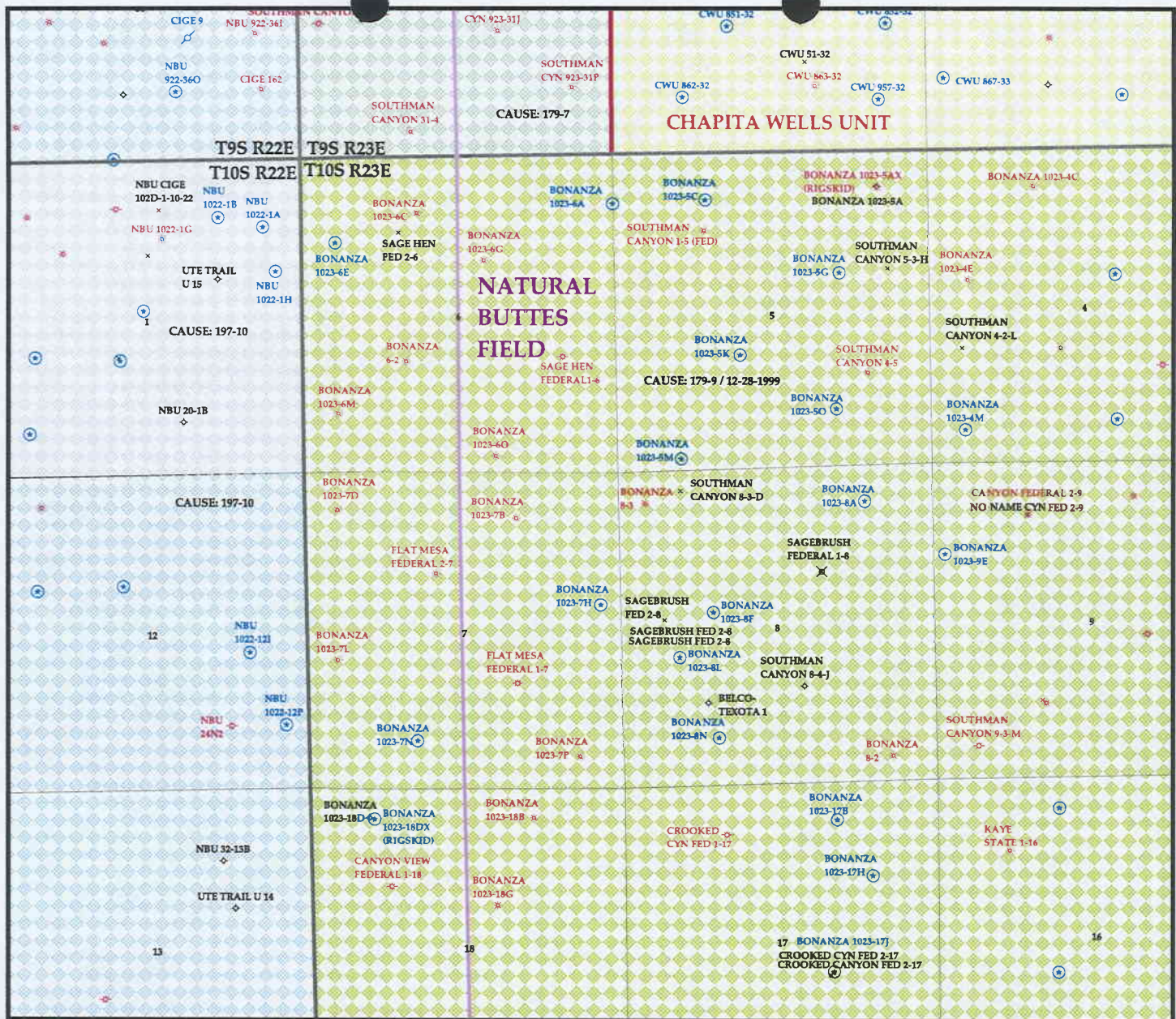

**OPERATOR: WESTPORT O&G CO (N2115)**  
**SEC: 5 & 7 T. 10S R. 23E**  
**FIELD: NATURAL BUTTES (630)**  
**COUNTY: UINTAH**  
**CAUSE: 179-9 / 12-28-1999**

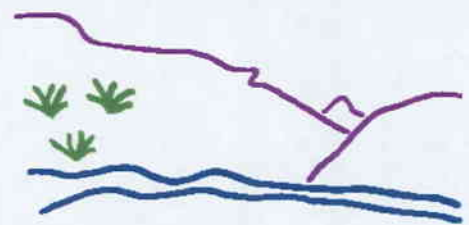

Utah Oil Gas and Mining

Wells	Units.shp	Fields.shp
☆ GAS INJECTION	□ EXPLORATORY	□ ABANDONED
☆ GAS STORAGE	□ GAS STORAGE	□ ACTIVE
× LOCATION ABANDONED	□ NF PP OIL	□ COMBINED
⊕ NEW LOCATION	□ NF SECONDARY	□ INACTIVE
◇ PLUGGED & ABANDONED	□ PENDING	□ PROPOSED
☆ PRODUCING GAS	□ PI OIL	□ STORAGE
● PRODUCING OIL	□ PP GAS	□ TERMINATED
☆ SHUT-IN GAS	□ PP GEOTHERML	
☆ SHUT-IN OIL	□ PP OIL	
× TEMP. ABANDONED	□ SECONDARY	
○ TEST WELL	□ TERMINATED	
△ WATER INJECTION		
◆ WATER SUPPLY		
⊕ WATER DISPOSAL		



PREPARED BY: DIANA WHITNEY  
 DATE: 26-MAY-2005

**State of Utah****Department of  
Natural Resources**

MICHAEL R. STYLER  
*Executive Director*

**Division of  
Oil, Gas & Mining**

JOHN R. BAZA  
*Division Director*

JON M. HUNTSMAN, JR.  
*Governor*

GARY R. HERBERT  
*Lieutenant Governor*

May 26, 2005

Westport Oil & Gas Company, LP  
1368 S 1200 E  
Vernal, UT 84078

Re: Bonanza 1023-5K Well, 1948' FSL, 2072' FWL, NE SW, Sec. 5, T. 10 South,  
R. 23 East, Uintah County, Utah

Gentlemen:

Pursuant to the provisions and requirements of Utah Code Ann. § 40-6-1 *et seq.*, Utah Administrative Code R649-3-1 *et seq.*, and the attached Conditions of Approval, approval to drill the referenced well is granted.

This approval shall expire one year from the above date unless substantial and continuous operation is underway, or a request for extension is made prior to the expiration date. The API identification number assigned to this well is 43-047-36741.

Sincerely,

Gil Hunt  
Acting Associate Director

pab  
Enclosures

cc: Uintah County Assessor  
Bureau of Land Management, Vernal District Office



Operator: Westport Oil & Gas Company, LP

Well Name & Number Bonanza 1023-5K

API Number: 43-047-36741

Lease: UTU-33433

Location: NE SW                      Sec. 5                      T. 10 South                      R. 23 East

### Conditions of Approval

1. General

Compliance with the requirements of Utah Admin. R. 649-1 *et seq.*, the Oil and Gas Conservation General Rules, and the applicable terms and provisions of the approved Application for permit to drill.

2. Notification Requirements

Notify the Division within 24 hours of spudding the well.

- Contact Carol Daniels at (801) 538-5284.

Notify the Division prior to commencing operations to plug and abandon the well.

- Contact Dan Jarvis at (801) 538-5338

3. Reporting Requirements

All required reports, forms and submittals will be promptly filed with the Division, including but not limited to the Entity Action Form (Form 6), Report of Water Encountered During Drilling (Form 7), Weekly Progress Reports for drilling and completion operations, and Sundry Notices and Reports on Wells requesting approval of change of plans or other operational actions.

4. State approval of this well does not supersede the required federal approval, which must be obtained prior to drilling.

UNITED STATES  
DEPARTMENT OF THE INTERIOR  
BUREAU OF LAND MANAGEMENT

**SUNDRY NOTICES AND REPORTS ON WELLS**  
*Do not use this form for proposals to drill or reenter an abandoned well. Use Form 3160-3 (APD) for such proposals.*

**SUBMIT IN TRIPLICATE – Other instructions on reverse side**

5. Lease Serial No.  
UTU-33433

6. If Indian, Allottee or Tribe Name

7. If Unit or CA/Agreement, Name and/or No.  
UTU74473

8. Well Name and No.  
BONANZA 1023-5K

9. API Well No.  
43-047-36741

10. Field and Pool, or Exploratory Area

11. County or Parish, State  
UINTAH, UTAH

1. Type of Well  
 Oil Well  Gas Well  Other

2. Name of Operator  
WESTPORT OIL & GAS COMPANY, L.P.

3a. Address  
1368 SOUTH 1200 EAST, VERNAL, UTAH 84078

3b. Phone No. (include area code)  
435-781-7060

4. Location of Well (Footage, Sec., T., R., M., or Survey Description)  
NESW SEC 5-T10S-R23E  
1948' FSL 2072' FWL

12. CHECK APPROPRIATE BOX(ES) TO INDICATE NATURE OF NOTICE, REPORT, OR OTHER DATA

TYPE OF SUBMISSION	TYPE OF ACTION		
<input checked="" type="checkbox"/> Notice of Intent	<input type="checkbox"/> Acidize	<input type="checkbox"/> Deepen	<input type="checkbox"/> Production (Start/Resume)
<input type="checkbox"/> Subsequent Report	<input type="checkbox"/> Alter Casing	<input type="checkbox"/> Fracture Treat	<input type="checkbox"/> Reclamation
<input type="checkbox"/> Final Abandonment Notice	<input type="checkbox"/> Casing Repair	<input type="checkbox"/> New Construction	<input type="checkbox"/> Recomplete
	<input checked="" type="checkbox"/> Change Plans	<input type="checkbox"/> Plug and Abandon	<input type="checkbox"/> Temporarily Abandon
	<input type="checkbox"/> Convert to Injection	<input type="checkbox"/> Plug Back	<input type="checkbox"/> Water Disposal
			<input type="checkbox"/> Water Shut-Off
			<input type="checkbox"/> Well Integrity
			<input type="checkbox"/> Other _____

13. Describe Proposed or Completed Operations (clearly state all pertinent details, including estimated starting date of any proposed work and approximate duration thereof. If the proposal is to deepen directionally or recomplete horizontally, give subsurface locations and measured and true vertical depths of all pertinent markers and zones. Attach the Bond under which the work will be performed or provide the Bond No. on file with BLM/BIA. Required subsequent reports shall be filed within 30 days following completion of the involved operations. If the operation results in a multiple completion or recompletion in a new interval, a Form 3160-4 shall be filed once testing has been completed. Final Abandonment Notices shall be filed only after all requirements, including reclamation, have been completed, and the operator has determined that the site is ready for final inspection.

OPERATOR HAS DECIDED TO CHANGE THE TIE-IN POINT FOR THE PIPELINE FOR THE ABOVE REFERENCED WELL. PLEASE REFER TO THE ATTACHED TOPO D FOR THE NEW TIE-IN POINT.

**Accepted by the  
Utah Division of  
Oil, Gas and Mining  
FOR RECORD ONLY**

14. I hereby certify that the foregoing is true and correct

Name (Printed/Typed) DEBRA DOMENICI	Title ASSOCIATE ENVIRONMENTAL ANALYST
Signature <i>Debra Domenici</i>	Date October 19, 2005

THIS SPACE FOR FEDERAL OR STATE USE

Approved by	Title	Date
Conditions of approval, if any, are attached. Approval of this notice does not warrant or certify that the applicant holds legal or equitable title to those rights in the subject lease which would entitle the applicant to conduct operations thereon.	Office	

Title 18 U.S.C. Section 1001, make it a crime for any person knowingly and willfully to make to any department or agency of the United States any false, fictitious or fraudulent statements or representations as to any matter within its jurisdiction.

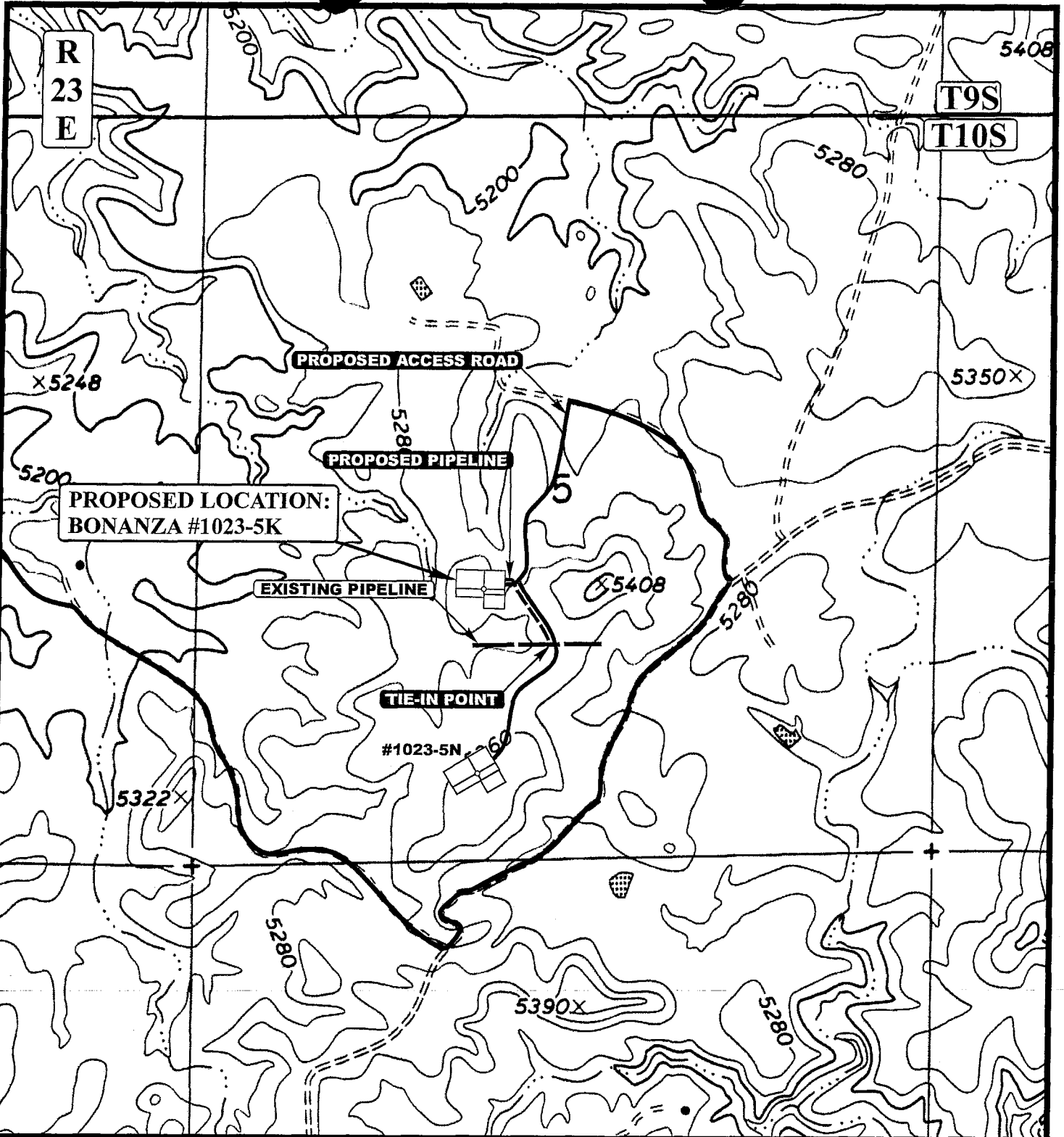

(Instructions on reverse)

**RECEIVED**  
**OCT 24 2005**



APPROXIMATE TOTAL PIPELINE DISTANCE = 600' +/-

**LEGEND:**

-  PROPOSED ACCESS ROAD
-  EXISTING PIPELINE
-  PROPOSED PIPELINE



**WESTPORT OIL AND GAS COMPANY, L.P.**

**BONANAZA #1023-5K**  
**SECTION 5, T10S, R23E, S.L.B.&M.**  
**1948' FSL 2072' FWL**



**Uintah Engineering & Land Surveying**  
 85 South 200 East Vernal, Utah 84078  
 (435) 789-1017 \* FAX (435) 789-1813

**TOPOGRAPHIC** 03 22 05  
**MAP** MONTH DAY YEAR  
 SCALE: 1" = 1000' DRAWN BY: L.K. REVISED: 10-13-05.P



RECEIVED

MAY 18 2005

BLM VERNAL, UTAH

Form 3160-3  
(August 1999)

UNITED STATES  
DEPARTMENT OF THE INTERIOR  
BUREAU OF LAND MANAGEMENT

FORM APPROVED  
OMB No. 1004-0136  
Expires November 30, 2000

APPLICATION FOR PERMIT TO DRILL OR REENTER

1a. Type of Work:  DRILL  REENTER

b. Type of Well:  Oil Well  Gas Well  Other  Single Zone  Multiple Zone

2. Name of Operator  
WESTPORT OIL & GAS COMPANY, L.P.

3A. Address  
1368 SOUTH 1200 EAST, VERNAL, UTAH 84078

3b. Phone No. (include area code)  
(435) 781-7060

7. If Unit or CA Agreement, Name and No.  
UTN-74473 CA

8. Lease Name and Well No.  
BONANZA 1023-5K

9. API Well No.  
4304736741

10. Field and Pool, or Exploratory

11. Sec., T., R., M., or Blk, and Survey or Area  
SEC 5-T10S-R23E

12. County or Parish  
Uintah

13. State  
UT

4. Location of Well (Report location clearly and in accordance with any State requirements. \*)  
At surface NESW 1948' FSL 2072' FWL  
At proposed prod. Zone

14. Distance in miles and direction from nearest town or post office\*  
28.4 MILES SOUTHEAST OF OURAY, UTAH

15. Distance from proposed\* location to nearest property or lease line, ft. (Also to nearest drig. unit line, if any)  
1948'

16. No. of Acres in lease  
1922.95

17. Spacing Unit dedicated to this well  
320

18. Distance from proposed location\* to nearest well, drilling, completed, applied for, on this lease, ft.  
REFER TO TOPO C

19. Proposed Depth  
8500'

20. BLM/BIA Bond No. on file  
CO-1203

21. Elevations (Show whether DF, KDB, RT, GL, etc.)  
5328.3' GL

22. Approximate date work will start\*  
Upon Approval

23. Estimated duration  
To Be Determined

24. Attachments

The following, completed in accordance with the requirements of Onshore Oil and Gas Order No. 1, shall be attached to this form:

- Well plat certified by a registered surveyor.
- A Drilling Plan.
- A Surface Use Plan (if the location is on National Forest System Lands, the SUPO shall be filed with the appropriate Forest Service Office.
- Bond to cover the operations unless covered by an existing bond on file (see Item 20 above).
- Operator certification.
- Such other site specific information and/or plans as may be required by the authorized office.

25. Signature *Debra Domenici* Name (Printed/Typed) DEBRA DOMENICI Date 5/17/2005

Title

ASSOCIATE ENVIRONMENTAL ANALYST

Approved by (Signature) *Howard D. Leavitt* Name (Printed/Typed) Date 01/27/2006

Title Mineral Resources Office

Application approval does not warrant or certify that the applicant holds legal or equitable title to those rights in the subject lease which would entitle the applicant to conduct operations thereon.

Conditions of approval, if any, are attached.

Title 18 U.S.C. Section 1001 and Title 43 U.S.C. Section 1212, make it a crime for any person knowingly and willfully to make to any department or agency of the United States any false, fictitious or fraudulent statements or representations as to any matter within its jurisdiction.

\*(Instructions on reverse)

Accepted by the  
Utah Division of  
Oil, Gas and Mining  
FOR RECORD ONLY

NOTICE OF APPROVAL CONDITIONS OF APPROVAL ATTACHED

FEB 02 2006

DIV. OF OIL, GAS & MINING

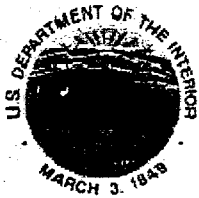

UNITED STATES DEPARTMENT OF THE INTERIOR  
BUREAU OF LAND MANAGEMENT  
VERNAL FIELD OFFICE  
170 South 500 East VERNAL, UT 84078 (435) 781-4400

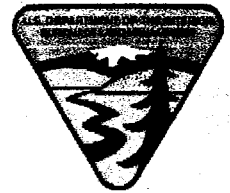

**CONDITIONS OF APPROVAL FOR APPLICATION FOR PERMIT TO DRILL**

Company: Westport Oil & Gas Company, L.P. Location: NESW, Sec 5, T10S, R23E  
Well No: Bonanza 1023-5K Lease No: UTU-33433  
API No: 43-047-36741 Agreement: CA UTU-74473

Petroleum Engineer:	Matt Baker	Office: 435-781-4490	Cell: 435-828-4470
Petroleum Engineer:	Michael Lee	Office: 435-781-4432	Cell: 435-828-7875
Supervisory Petroleum Technician:	Jamie Sparger	Office: 435-781-4502	Cell: 435-828-3913
Environmental Scientist:	Paul Buhler	Office: 435-781-4475	Cell: 435-828-4029
Environmental Scientist:	Karl Wright	Office: 435-781-4484	
Natural Resource Specialist:	Holly Villa	Office: 435-781-4404	
Natural Resource Specialist:	Melissa Hawk	Office: 435-781-4476	
<b>After hours contact number: (435) 781-4513</b>		FAX: (435) 781-4410	

**A COPY OF THESE CONDITIONS SHALL BE FURNISHED TO YOUR  
FIELD REPRESENTATIVE TO INSURE COMPLIANCE**

All lease and/or unit operations are to be conducted in such a manner that full compliance is made with the applicable laws, regulations (43 CFR Part 3160), and this approved Application for Permit to Drill including Surface and Downhole Conditions of Approval. The operator is considered fully responsible for the actions of his subcontractors. A copy of the approved APD must be on location during construction, drilling, and completion operations.

**NOTIFICATION REQUIREMENTS**

- |   |  |
|---|--|
| Location Construction<br>(Notify Holly Villa)           | - Forty-Eight (48) hours prior to construction of location and access roads.   |
| Location Completion<br>(Notify Holly Villa)             | - Prior to moving on the drilling rig.   |
| Spud Notice<br>(Notify PE)                              | - Twenty-Four (24) hours prior to spudding the well.   |
| Casing String & Cementing<br>(Notify Jamie Sparger)     | - Twenty-Four (24) hours prior to running casing and cementing all casing strings.   |
| BOP & Related Equipment Tests<br>(Notify Jamie Sparger) | - Twenty-Four (24) hours prior to initiating pressure tests.   |
| First Production Notice<br>(Notify PE)                  | - Within Five (5) business days after new well begins or production resumes after well has been off production for more than ninety (90) days. |

**SURFACE USE PROGRAM  
CONDITIONS OF APPROVAL (COAs)**

- If any paleontological or cultural materials are encountered, stop work immediately and report the find to this office.
- The seed mix for this location shall be:
  - Indian Rice grass      *Achnatherum hymenoides*      6 lbs. /acre
  - Needle and Thread grass      *Stipa comata*      6 lbs. /acreAll pounds are in pure live seed.  
Reseeding may be required if first seeding is not successful.
- The topsoil from the reserve pit shall be stripped and piled separately near the reserve pit. When the reserve pit is closed, it shall be recontoured and the topsoil respread, and the area shall be seeded in the same manner as the location topsoil.
- Once the location is plugged and abandoned, it shall be recontoured to natural contours, topsoil respread where appropriate, and the entire location seeded with the recommended seed mix. Seeding shall take place by broadcasting the seed and walking it into the soil with a dozer immediately after the dirt work is completed.
- Within 90 calendar days of the approval date for this Application for Permit to Drill (APD), the operator/lessee shall submit to the Authorized Officer (AO), on Sundry Notice Form 3160-5, an Interim Surface Reclamation Plan for surface disturbance on well pads, access roads, and pipelines. At a minimum, this will include the reshaping of the pad to the original contour to the extent possible; the resspreading of the top soil up to the rig anchor points; and, the area reseeded using appropriate reclamation methods. The AO will provide written approval or concurrence within 30 calendar days of receipt.

### ***Downhole Conditions of Approval***

**All provisions outlined in Onshore Oil and Gas Order #2 Drilling Operations shall be strictly adhered to.** The following items are emphasized:

#### **SITE SPECIFIC DOWNHOLE CONDITIONS OF APPROVAL**

- A casing shoe integrity test shall be required.
- A CBL shall be run from the production casing shoe to the surface casing shoe.

#### **DRILLING/COMPLETION/PRODUCING OPERATING STANDARDS**

- There shall be no deviation from the proposed drilling, completion, and/or workover program as approved. Safe drilling and operating practices must be observed. All wells, whether drilling, producing, suspended, or abandoned, shall be identified in accordance with 43 CFR 3162.6. There shall be a sign or marker with the name of the operator, lease serial number, well number, and surveyed description of the well. Any changes in operation must have prior approval from the BLM, Vernal Field Office Petroleum Engineers.
- The spud date and time shall be reported orally to Vernal Field Office within 24 hours of spudding.
- **Notify Vernal Field Office Supervisory Petroleum Engineering Technician at least 24 hours in advance of casing cementing operations and BOPE & casing pressure tests.**
- Blowout prevention equipment (BOPE) will remain in use until the well is completed or abandoned. Closing unit controls must remain unobstructed and readily accessible at all times. Choke manifolds must be located outside of the rig substructure.
- All BOPE components will be inspected daily and those inspections shall be recorded in the daily drilling report. Components shall be operated and tested as required by Onshore Oil and Gas Order No. 2 to insure good mechanical working order. All BOPE pressure tests must be performed by a test pump with a chart recorder and **NOT** by the rig pumps. Test must be reported in the driller's log.
- BOP drills must be initially conducted by each drilling crew within 24 hours of drilling out from under the surface casing and weekly thereafter as specified in Onshore Oil and Gas Order No. 2.
- Casing pressure tests are required before drilling out from under all casing strings set and cemented in place.
- No aggressive/fresh hard-banded drill pipe shall be used within casing.
- All shows of fresh water and minerals will be reported and protected. A sample will be taken of any water flows and a water analysis furnished the BLM, Vernal Field Office. All oil and gas shows will be adequately tested for commercial possibilities, reported, and protected.
- No location will be constructed or moved, no well will be plugged, and no drilling or

workover equipment will be removed from a well to be placed in a suspended status without prior approval of the BLM, Vernal Field Office. If operations are to be suspended for more than 30 days, prior approval of the BLM, Vernal Field Office must be obtained and notification given before resumption of operations.

- Chronologic drilling progress reports must be filed directly with the BLM, Vernal Field Office on a weekly basis in sundry, letter format or e-mail to the Petroleum Engineers until the well is completed.
- Any change in the program must be approved by the BLM, Vernal Field Office. "Sundry Notices and Reports on Wells" (Form BLM 3160-5) must be filed for all changes of plans and other operations in accordance with 43 CFR ' 3162.3-2.
- Emergency approval may be obtained orally, but such approval does not waive the written report requirement. Any additional construction, reconstruction, or alterations of facilities, including roads, gathering lines, batteries, etc., which will result in the disturbance of new ground, will require the filing of a suitable plan pursuant to Onshore Oil and Gas Order No. 1 of 43 CFR 3164.1 and prior approval by the BLM, Vernal Field Office.
- In accordance with 43 CFR ' 3162.4-3, this well must be reported on the "Monthly Report of Operations" (Oil and Gas Operations Report ((OGOR)) starting with the month in which operations commence and continue each month until the well is physically plugged and abandoned. This report shall be filed in duplicate, directly with the Minerals Management Service, P.O. Box 17110, Denver, Colorado 80217-0110, or call 1-800-525-7922 (303) 231-3650 for reporting information.
- Whether the well is completed as a dry hole or as a producer, "Well Completion and Recompletion Report and Log" (BLM Form 3160-4) will be submitted not later than 30 days after completion of the well or after completion of operations being performed, in accordance with 43 CFR 3162.4-1. Two copies of all logs run, core descriptions, and all other surveys or data obtained and compiled during the drilling, workover, and/or completion operations, will be filed on BLM Form 3160-4. Submit with the well completion report a geologic report including, at a minimum, formation tops, and a summary and conclusions. Also include deviation surveys, sample descriptions, strip logs, core data, drill stem test data, and results of production tests if performed. Samples (cuttings, fluid, and/or gas) will be submitted only when requested by the BLM, Worland Field Office.
- **Please submit an electronic copy of all logs run on this well in LAS format to [UT\\_VN\\_Welllogs@BLM.gov](mailto:UT_VN_Welllogs@BLM.gov). This submission will supersede the requirement for submittal of paper logs to the BLM. The cement bond log must be submitted in raster format (TIF, PDF other).**
- All off-lease storage, off-lease measurement, or commingling on-lease or off-lease will have prior written approval from the BLM, Vernal Field Office.
- All measurement points shall be identified as point of sales or allocation for royalty determination prior to the installation of facilities.
- Oil and gas meters will be calibrated in place prior to any deliveries. The Field Office Petroleum Engineers will be provided with a date and time for the initial meter



calibration and all future meter proving schedules. A copy of the meter calibration reports will be submitted to the BLM, Vernal Field Office. All measurement facilities will conform to the API standards for liquid hydrocarbons and the AGA standards for natural gas measurement.

- A schematic facilities diagram as required by Onshore Oil and Gas Order No. 3 shall be submitted to the BLM, Vernal Field Office within 30 days of installation or first production, whichever occurs first. All site security regulations as specified in Onshore Oil and Gas Order No. 3 shall be adhered to. All product lines entering and leaving hydrocarbon storage tanks will be effectively sealed in accordance with Onshore Oil and Gas Order No. 3.
- This APD is approved subject to the requirement that, should the well be successfully completed for production, the BLM, Vernal Field office must be notified when it is placed in a producing status. Such notification will be by written communication and must be received in this office by not later than the fifth business day following the date on which the well is placed on production. The notification shall provide, as a minimum, the following informational items:
  - Operator name, address, and telephone number.
  - Well name and number.
  - Well location (¼¼, Sec., Twn, Rng, and P.M.).
  - Date well was placed in a producing status (date of first production for which royalty will be paid).
  - The nature of the well's production, (i.e., crude oil, or crude oil and casing head gas, or natural gas and entrained liquid hydrocarbons).
  - The Federal or Indian lease prefix and number on which the well is located; otherwise the non-Federal or non-Indian land category, i.e., State or private.
  - Unit agreement and / or participating area name and number, if applicable.
  - Communitization agreement number, if applicable.
- Any venting or flaring of gas will be done in accordance with Notice to Lessees (NTL) 4A and needs prior approval from Field Office Petroleum Engineers.
- All undesirable events (fires, accidents, blowouts, spills, discharges) as specified in NTL 3A will be reported to the BLM, Vernal Field Office. Major events as defined in NTL3A, will be reported verbally within 24 hours, followed by a written report within 15 days. "Other than Major Events" will be reported in writing within 15 days. "Minor Events" will be reported on the Monthly Report of Operations and Production.
- Pursuant to Onshore Oil and Gas Order No. 7, this is authorization for pit disposal of water produced from this well for a period of 90 days from the date of initial production. A permanent disposal method must be approved by this office and in operation prior to the end of this 90-day period. In order to meet this deadline, an application for the proposed permanent disposal method shall be submitted along with any necessary water analyses, as soon as possible, but no later than 45 days after the date of first production. Any method of disposal which has not been approved prior to the end of the authorized 90-day period will be considered as an Incident of Noncompliance and will be grounds for issuing a shut-in order until an acceptable manner for disposing of said water is provided and approved by this office.

- Unless the plugging is to take place immediately upon receipt of oral approval, the Field Office Petroleum Engineers must be notified at least 24 hours in advance of the plugging of the well, in order that a representative may witness plugging operations. If a well is suspended or abandoned, all pits must be fenced immediately until they are backfilled. The "Subsequent Report of Abandonment" (Form BLM 3160-5) must be submitted within 30 days after the actual plugging of the well bore, showing location of plugs, amount of cement in each, and amount of casing left in hole, and the current status of the surface restoration.

UNITED STATES  
DEPARTMENT OF THE INTERIOR  
BUREAU OF LAND MANAGEMENT

FORM APPROVED  
OMB No. 1004-0135  
Expires November 30, 2000

**SUNDRY NOTICES AND REPORTS ON WELLS**

*Do not use this form for proposals to drill or reenter an abandoned well. Use Form 3160-3 (APD) for such proposals.*

5. Lease Serial No.  
UTU-33433

6. If Indian, Allottee or Tribe Name

7. If Unit or CA/Agreement, Name and/or No.  
UTU-74473

8. Well Name and No.  
BONANZA 1023-5K

9. API Well No.  
43-047-36741

10. Field and Pool, or Exploratory Area

11. County or Parish, State  
UINTAH, UTAH

**SUBMIT IN TRIPLICATE – Other instructions on reverse side**

1. Type of Well  
 Oil Well  Gas Well  Other

2. Name of Operator  
WESTPORT OIL & GAS COMPANY, L.P.

3a. Address  
1368 SOUTH 1200 EAST, VERNAL, UTAH 84078

3b. Phone No. (include area code)  
435-781-7060

4. Location of Well (Footage, Sec., T., R., M., or Survey Description)  
NESW SEC 5-T10S-R23E  
1948' FSL 2072' FWL

12. CHECK APPROPRIATE BOX(ES) TO INDICATE NATURE OF NOTICE, REPORT, OR OTHER DATA

TYPE OF SUBMISSION	TYPE OF ACTION			
<input checked="" type="checkbox"/> Notice of Intent	<input type="checkbox"/> Acidize	<input type="checkbox"/> Deepen	<input type="checkbox"/> Production (Start/Resume)	<input type="checkbox"/> Water Shut-Off
<input type="checkbox"/> Subsequent Report	<input type="checkbox"/> Alter Casing	<input type="checkbox"/> Fracture Treat	<input type="checkbox"/> Reclamation	<input type="checkbox"/> Well Integrity
<input type="checkbox"/> Final Abandonment Notice	<input type="checkbox"/> Casing Repair	<input type="checkbox"/> New Construction	<input type="checkbox"/> Recomplete	<input type="checkbox"/> Other
	<input checked="" type="checkbox"/> Change Plans	<input type="checkbox"/> Plug and Abandon	<input type="checkbox"/> Temporarily Abandon	<u>INTERIM SURFACE</u>
	<input type="checkbox"/> Convert to Injection	<input type="checkbox"/> Plug Back	<input type="checkbox"/> Water Disposal	<u>RECLAMATION PLAN</u>

13. Describe Proposed or Completed Operations (clearly state all pertinent details, including estimated starting date of any proposed work and approximate duration thereof. If the proposal is to deepen directionally or recomplate horizontally, give subsurface locations and measured and true vertical depths of all pertinent markers and zones. Attach the Bond under which the work will be performed or provide the Bond No. on file with BLM/BIA. Required subsequent reports shall be filed within 30 days following completion of the involved operations. If the operation results in a multiple completion or recomplate in a new interval, a Form 3160-4 shall be filed once testing has been completed. Final Abandonment Notices shall be filed only after all requirements, including reclamation, have been completed, and the operator has determined that the site is ready for final inspection.

WHEN THE PIT IS BACKFILLED, WITHIN 180 DAYS OF WELL COMPLETION, OPERATOR SHALL SPREAD THE TOPSOIL PILE ON THE LOCATION UP TO THE RIG ANCHOR POINTS. THE LOCATION WILL BE RESHAPED TO THE ORIGINAL CONTOUR TO THE EXTENT POSSIBLE. OPERATOR WILL RESEED THE AREA USING THE BLM RECOMMENDED SEED MIXTURE AND RECLAMATION METHODS.

Accepted by the  
Utah Division  
Oil, Gas and Mining  
FOR RECORD

RECEIVED

FEB 08 2006

DIV. OF OIL, GAS & MINING

14. I hereby certify that the foregoing is true and correct

Name (Printed/Typed) DEBRA DOMENICI	Title ASSOCIATE ENVIRONMENTAL ANALYST
Signature <i>Debra Domenici</i>	Date February 2, 2006

THIS SPACE FOR FEDERAL OR STATE USE

Approved by	Title	Date
Conditions of approval, if any, are attached. Approval of this notice does not warrant or certify that the applicant holds legal or equitable title to those rights in the subject lease which would entitle the applicant to conduct operations thereon.		Office

Title 18 U.S.C. Section 1001, make it a crime for any person knowingly and willfully to make to any department or agency of the United States any false, fictitious or fraudulent statements or representations as to any matter within its jurisdiction.

UNITED STATES  
DEPARTMENT OF THE INTERIOR  
BUREAU OF LAND MANAGEMENT

**RECEIVED**

APR 17 2006

**SUNDRY NOTICES AND REPORTS ON WELLS**

*Do not use this form for proposals to drill or reenter an abandoned well. Use Form 3160-3 (APD) for such proposals.*

3. Lease Serial No. **UTU-33433**

6. If Indian, Allottee or Tribe Name

7. If Unit or CA/Agreement, Name and/or No.

8. Well Name and No. **BONANZA 1023-5K**

9. API Well No. **4304736741**

10. Field and Pool, or Exploratory Area **NATURAL BUTTES**

11. County or Parish, State **UINTAH, UTAH**

**SUBMIT IN TRIPLICATE - Other instructions on reverse side**

1. Type of Well  
 Oil Well  Gas Well  Other

2. Name of Operator  
**KERR-MCGEE OIL & GAS ONSHORE LP**

3a. Address  
**1368 SOUTH 1200 EAST, VERNAL, UTAH 84078**

3b. Phone No. (include area code)  
**(435)781-7003**

4. Location of Well (Footage, Sec., T., R., M., or Survey Description)  
**1948' FSL 2072' FWL  
 NESW, SEC 5-T10S-R23E**

**12. CHECK APPROPRIATE BOX(ES) TO INDICATE NATURE OF NOTICE, REPORT, OR OTHER DATA**

TYPE OF SUBMISSION	TYPE OF ACTION			
<input checked="" type="checkbox"/> Notice of Intent	<input type="checkbox"/> Acidize	<input type="checkbox"/> Deepen	<input type="checkbox"/> Production (Start/Resume)	<input type="checkbox"/> Water Shut-Off
<input type="checkbox"/> Subsequent Report	<input type="checkbox"/> Alter Casing	<input type="checkbox"/> Fracture Treat	<input type="checkbox"/> Reclamation	<input type="checkbox"/> Well Integrity
<input type="checkbox"/> Final Abandonment Notice	<input type="checkbox"/> Casing Repair	<input type="checkbox"/> New Construction	<input type="checkbox"/> Recomplete	<input checked="" type="checkbox"/> Other <b>APD EXTENSION</b>
	<input type="checkbox"/> Change Plans	<input type="checkbox"/> Plug and Abandon	<input type="checkbox"/> Temporarily Abandon	<b>DOGM</b>
	<input type="checkbox"/> Convert to Injection	<input type="checkbox"/> Plug Back	<input type="checkbox"/> Water Disposal	

13. Describe Proposed or Completed Operations (clearly state all pertinent details, including estimated starting date of any proposed work and approximate duration thereof. If the proposal is to deepen directionally or recomplate horizontally, give subsurface locations and measured and true vertical depths of all pertinent markers and zones. Attach the Bond under which the work will be performed or provide the Bond No. on file with BLM/BIA. Required subsequent reports shall be filed within 30 days following completion of the involved operations. If the operation results in a multiple completion or recompletion in a new interval, a Form 3160-4 shall be filed once testing has been completed. Final Abandonment Notices shall be filed only after all requirements, including reclamation, have been completed, and the operator has determined that the site is ready for final inspection.

THE OPERATOR REQUESTS AUTHORIZATION FOR AN ONE YEAR EXTENSION FOR THE SUBJECT WELL LOCATION. SO THAT THE DRILLING OPERATIONS MAY BE COMPLETED. THE ORIGINAL APD WAS APPROVED BY THE DIVISION OF OIL, GAS & MINING ON MAY 26, 2004

**Accepted by the  
Utah Division of  
Oil, Gas and Mining  
FOR RECORD ONLY**

14. I hereby certify that the foregoing is true and correct

Name (Printed/Typed) <b>RAMEY HOOPES</b>	Title <b>REGULATORY CLERK</b>
Signature <i>Ramey Hoopes</i>	Date <b>April 12, 2006</b>

**THIS SPACE FOR FEDERAL OR STATE USE**

Approved by	Title	Date <b>MAY - 2 2006</b>
Conditions of approval, if any, are attached. Approval of this notice does not warrant or certify that the applicant holds legal or equitable title to those rights in the subject lease which would entitle the applicant to conduct operations thereon.	Office	

Title 18 U.S.C. Section 1001, make it a crime for any person knowingly and willfully to make to any department or agency of the United States any false, fictitious or fraudulent statements or representations as to any matter within its jurisdiction.

**MAY 08 2006**



Division of Oil, Gas and Mining  
**OPERATOR CHANGE WORKSHEET**

**ROUTING**

1. DJJ
2. CDW

**X Change of Operator (Well Sold)**

Operator Name Change/Merger

The operator of the well(s) listed below has changed, effective:

**1/6/2006**

**FROM:** (Old Operator):  
 N2115-Westport Oil & Gas Co., LP  
 1368 South 1200 East  
 Vernal, UT 84078  
 Phone: 1-(435) 781-7024

**TO:** ( New Operator):  
 N2995-Kerr-McGee Oil & Gas Onshore, LP  
 1368 South 1200 East  
 Vernal, UT 84078  
 Phone: 1-(435) 781-7024

**CA No.**

**Unit:**

WELL NAME	SEC	TWN	RNG	API NO	ENTITY NO	LEASE TYPE	WELL TYPE	WELL STATUS
-----------	-----	-----	-----	--------	-----------	------------	-----------	-------------

**OPERATOR CHANGES DOCUMENTATION**

Enter date after each listed item is completed

- (R649-8-10) Sundry or legal documentation was received from the **FORMER** operator on: 5/10/2006
- (R649-8-10) Sundry or legal documentation was received from the **NEW** operator on: 5/10/2006
- The new company was checked on the **Department of Commerce, Division of Corporations Database** on: 3/7/2006
- 4a. Is the new operator registered in the State of Utah: YES Business Number: 1355743-0181
- 4b. If **NO**, the operator was contacted on: \_\_\_\_\_
- 5a. (R649-9-2)Waste Management Plan has been received on: IN PLACE
- 5b. Inspections of LA PA state/fee well sites complete on: n/a
- 5c. Reports current for Production/Disposition & Sundries on: ok
6. **Federal and Indian Lease Wells:** The BLM and or the BIA has approved the merger, name change, or operator change for all wells listed on Federal or Indian leases on: BLM 3/27/2006 BIA not yet
7. **Federal and Indian Units:**  
 The BLM or BIA has approved the successor of unit operator for wells listed on: 3/27/2006
8. **Federal and Indian Communization Agreements ("CA"):**  
 The BLM or BIA has approved the operator for all wells listed within a CA on: n/a
9. **Underground Injection Control ("UIC")** The Division has approved UIC Form 5, **Transfer of Authority to Inject**, for the enhanced/secondary recovery unit/project for the water disposal well(s) listed on: \_\_\_\_\_

**DATA ENTRY:**

- Changes entered in the **Oil and Gas Database** on: 5/15/2006
- Changes have been entered on the **Monthly Operator Change Spread Sheet** on: 5/15/2006
- Bond information entered in RBDMS on: 5/15/2006
- Fee/State wells attached to bond in RBDMS on: 5/16/2006
- Injection Projects to new operator in RBDMS on: \_\_\_\_\_
- Receipt of Acceptance of Drilling Procedures for APD/New on: n/a Name Change Only

**BOND VERIFICATION:**

- Federal well(s) covered by Bond Number: CO1203
- Indian well(s) covered by Bond Number: RLB0005239
- (R649-3-1) The **NEW** operator of any fee well(s) listed covered by Bond Number RLB0005236
- a. The **FORMER** operator has requested a release of liability from their bond on: n/a rider added KMG  
 The Division sent response by letter on: \_\_\_\_\_

**LEASE INTEREST OWNER NOTIFICATION:**

- (R649-2-10) The **FORMER** operator of the fee wells has been contacted and informed by a letter from the Division of their responsibility to notify all interest owners of this change on: 5/16/2006

**COMMENTS:**

UNITED STATES  
DEPARTMENT OF THE INTERIOR  
BUREAU OF LAND MANAGEMENT

**SUNDRY NOTICES AND REPORTS ON WELLS**  
*Do not use this form for proposals to drill or reenter an abandoned well. Use Form 3160-3 (APD) for such proposals.*

FORM APPROVED  
OMB No. 1004-0135  
Expires November 30, 2000

**SUBMIT IN TRIPLICATE - Other instructions on reverse side**

1. Type of Well  
 Oil Well  Gas Well  Other

2. Name of Operator  
**KERR-McGEE OIL & GAS ONSHORE LP**

3a. Address  
**1368 SOUTH 1200 EAST VERNAL, UT 84078**

3b. Phone No. (include area code)  
**(435) 781-7024**

4. Location of Well (Footage, Sec., T., R., M., or Survey Description)  
**SEE ATTACHED**

5. Lease Serial No.  
**MULTIPLE LEASES**

6. If Indian, Allottee or Tribe Name

7. If Unit or CA/Agreement, Name and/or No.

8. Well Name and No.  
**MUTIPLE WELLS**

9. API Well No.

10. Field and Pool, or Exploratory Area

11. County or Parish, State  
**UINTAH COUNTY, UTAH**

12. CHECK APPROPRIATE BOX(ES) TO INDICATE NATURE OF NOTICE, REPORT, OR OTHER DATA

TYPE OF SUBMISSION	TYPE OF ACTION			
<input type="checkbox"/> Notice of Intent	<input type="checkbox"/> Acidize	<input type="checkbox"/> Deepen	<input type="checkbox"/> Production (Start/Resume)	<input type="checkbox"/> Water Shut-Off
<input checked="" type="checkbox"/> Subsequent Report	<input type="checkbox"/> Alter Casing	<input type="checkbox"/> Fracture Treat	<input type="checkbox"/> Reclamation	<input type="checkbox"/> Well Integrity
<input type="checkbox"/> Final Abandonment Notice	<input type="checkbox"/> Casing Repair	<input type="checkbox"/> New Construction	<input type="checkbox"/> Recomplete	<input checked="" type="checkbox"/> Other CHANGE OF OPERATOR
	<input type="checkbox"/> Change Plans	<input type="checkbox"/> Plug and Abandon	<input type="checkbox"/> Temporarily Abandon	
	<input type="checkbox"/> Convert to Injection	<input type="checkbox"/> Plug Back	<input type="checkbox"/> Water Disposal	

13. Describe Proposed or Completed Operations (clearly state all pertinent details, including estimated starting date of any proposed work and approximate duration thereof. If the proposal is to deepen directionally or recomplete horizontally, give subsurface locations and measured and true vertical depths of all pertinent markers and zones. Attach the Bond under which the work will be performed or provide the Bond No. on file with BLM/BIA. Required subsequent reports shall be filed within 30 days following completion of the involved operations. If the operation results in a multiple completion or recompletion in a new interval, a Form 3160-4 shall be filed once testing has been completed. Final Abandonment Notices shall be filed only after all requirements, including reclamation, have been completed, and the operator has determined that the site is ready for final inspection.

PLEASE BE ADVISED THAT KERR-McGEE OIL & GAS ONSHORE LP, IS CONSIDERED TO BE THE OPERATOR OF THE ATTACHED WELL LOCATIONS. EFFECTIVE JANUARY 6, 2006.  
 KERR-McGEE OIL & GAS ONSHORE LP, IS RESPONSIBLE UNDER TERMS AND CONDITIONS OF THE LEASE(S) FOR THE OPERATIONS CONDUCTED UPON LEASE LANDS. BOND COVERAGE IS PROVIDED BY STATE OF UTAH NATIONWIDE BOND NO. RLB0005237.

RECEIVED

MAY 10 2006

DIV. OF OIL, GAS & MINING

BLM BOND = C01203  
 BIA BOND = RLB0005239

APPROVED 5116106

*Earlene Russell*  
 Division of Oil, Gas and Mining  
 Earlene Russell, Engineering Technician

14. I hereby certify that the foregoing is true and correct

Name (Printed/Typed) <b>RANDY BAYNE</b>	Title <b>DRILLING MANAGER</b>
Signature <i>Randy Bayne</i>	Date <b>May 9, 2006</b>

THIS SPACE FOR FEDERAL OR STATE USE

Approved by	Title	Date
Conditions of approval, if any, are attached. Approval of this notice does not warrant or certify that the applicant holds legal or equitable title to those rights in the subject lease which would entitle the applicant to conduct operations thereon.	Office	

Title 18 U.S.C. Section 1001, make it a crime for any person knowingly and willfully to make to any department or agency of the United States any false, fictitious or fraudulent statements or representations as to any matter within its jurisdiction.

UNITED STATES  
DEPARTMENT OF THE INTERIOR  
BUREAU OF LAND MANAGEMENT

SUNDRY NOTICES AND REPORTS ON WELLS

Do not use this form for proposals to drill or reenter an abandoned well. Use Form 3160-3 (APD) for such proposals.

FORM APPROVED  
OMB No. 1004-0135  
Expires November 30, 2000

5. Lease Serial No.

MULTIPLE LEASES

6. If Indian, Allottee or Tribe Name

7. If Unit or CA/Agreement, Name and/or No.

8. Well Name and No.

MUTIPLE WELLS

9. API Well No.

10. Field and Pool, or Exploratory Area

11. County or Parish, State

UINTAH COUNTY, UTAH

**SUBMIT IN TRIPLICATE - Other instructions on reverse side**

1. Type of Well

Oil Well  Gas Well  Other

2. Name of Operator

WESTPORT OIL & GAS COMPANY L.P.

3a. Address

1368 SOUTH 1200 EAST VERNAL, UT 84078

3b. Phone No. (include area code)

(435) 781-7024

4. Location of Well (Footage, Sec., T., R., M., or Survey Description)

SEE ATTACHED

12. CHECK APPROPRIATE BOX(ES) TO INDICATE NATURE OF NOTICE, REPORT, OR OTHER DATA

TYPE OF SUBMISSION	TYPE OF ACTION			
<input type="checkbox"/> Notice of Intent	<input type="checkbox"/> Acidize	<input type="checkbox"/> Deepen	<input type="checkbox"/> Production (Start/Resume)	<input type="checkbox"/> Water Shut-Off
<input checked="" type="checkbox"/> Subsequent Report	<input type="checkbox"/> Alter Casing	<input type="checkbox"/> Fracture Treat	<input type="checkbox"/> Reclamation	<input type="checkbox"/> Well Integrity
<input type="checkbox"/> Final Abandonment Notice	<input type="checkbox"/> Casing Repair	<input type="checkbox"/> New Construction	<input type="checkbox"/> Recomplete	<input checked="" type="checkbox"/> Other CHANGE OF OPERATOR
	<input type="checkbox"/> Change Plans	<input type="checkbox"/> Plug and Abandon	<input type="checkbox"/> Temporarily Abandon	
	<input type="checkbox"/> Convert to Injection	<input type="checkbox"/> Plug Back	<input type="checkbox"/> Water Disposal	

13. Describe Proposed or Completed Operations (clearly state all pertinent details, including estimated starting date of any proposed work and approximate duration thereof. If the proposal is to deepen directionally or recomplete horizontally, give subsurface locations and measured and true vertical depths of all pertinent markers and zones. Attach the Bond under which the work will be performed or provide the Bond No. on file with BLM/BIA. Required subsequent reports shall be filed within 30 days following completion of the involved operations. If the operation results in a multiple completion or recompletion in a new interval, a Form 3160-4 shall be filed once testing has been completed. Final Abandonment Notices shall be filed only after all requirements, including reclamation, have been completed, and the operator has determined that the site is ready for final inspection.

EFFECTIVE JANUARY 6, 2006, WESTPORT OIL & GAS COMPANY L.P., HAS RELINQUISHED THE OPERATORSHIP OF THE ATTACHED WELL LOCATIONS TO KERR-McGEE OIL & GAS ONSHORE LP.

APPROVED 5/16/06  
Earlene Russell  
Division of Oil, Gas and Mining  
Earlene Russell, Engineering Technician

RECEIVED  
MAY 10 2006

DIV OF OIL, GAS & MINING

14. I hereby certify that the foregoing is true and correct

Name (Printed/Typed)

BRAD LANEY

Signature

Title

ENGINEERING SPECIALIST

Date

May 9, 2006

THIS SPACE FOR FEDERAL OR STATE USE

Approved by

*Brad Laney*

Title

Date

5-9-06

Conditions of approval, if any, are attached. Approval of this notice does not warrant or certify that the applicant holds legal or equitable title to those rights in the subject lease which would entitle the applicant to conduct operations thereon.

Office

Title 18 U.S.C. Section 1001, make it a crime for any person knowingly and willfully to make to any department or agency of the United States any false, fictitious or fraudulent statements or representations as to any matter within its jurisdiction.



## United States Department of the Interior

BUREAU OF LAND MANAGEMENT  
Colorado State Office  
2850 Youngfield Street  
Lakewood, Colorado 80215-7076

IN REPLY REFER TO:

CO922 (MM)  
3106  
COC017387 et. al.

March 23, 2006

### NOTICE

Kerr-McGee Oil & Gas Onshore L.P. :  
1999 Broadway, Suite 3700 : Oil & Gas  
Denver, CO 80202 :

#### Merger/Name Change - Recognized

On February 28, 2006 this office received acceptable evidence of the following mergers and name conversion:

Kerr-McGee Oil & Gas Onshore L.P., a Delaware Limited Partnership, and Kerr-McGee Oil & Gas Onshore LLC, a Delaware Limited Partnership merger with and into Westport Oil and Gas Company L.P., a Delaware Limited Partnership, and subsequent Westport Oil & Gas Company L.P. name conversion to Kerr-McGee Oil & Gas Onshore L.P.

For our purposes the merger and name conversion was effective January 4, 2006, the date the Secretary of State of Delaware authenticated the mergers and name conversion.

Kerr-McGee Oil & Gas Onshore L.P. provided a list of oil and gas leases held by the merging parties with the request that the Bureau of Land Management change all their lease records from the named entities to the new entity, Kerr-McGee Oil & Gas Onshore L.P. In response to this request each state is asked to retrieve their own list of leases in the names of these entities from the Bureau of Land Management's (BLM) automated LR2000 data base.

The oil and gas lease files identified on the list provided by Kerr-McGee Oil & Gas Onshore L.P. have been updated as to the merger and name conversion. We have not abstracted the lease files to determine if the entities affected by the acceptance of these documents holds an interest in the lease, nor have we attempt to identify leases where the entity is the operator on the ground that maintains vested record title or operating rights interests. If additional documentation, for change of operator, is required you will be contacted directly by the appropriate Field Office. The Mineral Management Services (MMS) and other applicable BLM offices were notified of the merger with a copy of this notice

Please contact this office if you identify additional leases where the merging party maintains an interest, under our jurisdiction, and we will document the case files with a copy of this notice. If the leases are under the jurisdiction of another State Office that information will be forwarded to them for their action.



Three riders accompanied the merger/name conversion documents which will add Kerr-McGee Oil and Gas Onshore LLC as a principal to the 3 Kerr-McGee bonds maintained by the Wyoming State Office. These riders will be forward to them for their acceptance.

The Nationwide Oil & Gas Continental Casualty Company Bond #158626364 (BLM Bond #CO1203), maintained by the Colorado State Office, will remain in full force and effect until an assumption rider is accepted by the Wyoming State Office that conditions their Nationwide Safeco bond to accept all outstanding liability on the oil and gas leases attached to the Colorado bond.

If you have questions about this action you may call me at 303.239.3768.

/s/Martha L. Maxwell  
Martha L. Maxwell  
Land Law Examiner  
Fluid Minerals Adjudication

Attachment:

List of OG Leases to each of the following offices:

MMS MRM, MS 357B-1

WY, UT, NM/OK/TX, MT/ND, WY State Offices

CO Field Offices

Wyoming State Office

Rider #1 to Bond WY2357

Rider #2 to Bond WY1865

Rider #3 to Bond WY1127



# United States Department of the Interior



BUREAU OF LAND MANAGEMENT  
Utah State Office  
P.O. Box 45155  
Salt Lake City, UT 84145-0155  
<http://www.blm.gov>

IN REPLY REFER TO:  
3106  
(UT-922)

March 27, 2006

## Memorandum

To: Vernal Field Office

From: Chief, Branch of Fluid Minerals

Subject: Merger Approval

Attached is an approved copy of the merger recognized by the Bureau of Land Management, Colorado State Office. We have updated our records to reflect the merger from Westport Oil and Gas Company L.P. into Kerr-McGee Onshore Oil and Gas Company. The merger was approved effective January 4, 2006.

Chief, Branch of  
Fluid Minerals

## Enclosure

Approval letter from BLM COSO (2 pp)

cc: MMS, Reference Data Branch, James Sykes, PO Box 25165, Denver CO 80225  
State of Utah, DOGM, Attn: Earlene Russell, PO Box 145801, SLC UT 84114  
Teresa Thompson  
Joe Incardine  
Connie Seare  
Dave Mascarenas  
Susan Bauman

RECEIVED

MAR 28 2006

U.S. DEPT. OF THE INTERIOR

UNITED STATES  
DEPARTMENT OF THE INTERIOR  
BUREAU OF LAND MANAGEMENT

FORM APPROVED  
OMB No. 1004-0135  
Expires November 30, 2000

**SUNDRY NOTICES AND REPORTS ON WELLS**

**Do not use this form for proposals to drill or reenter an abandoned well. Use Form 3160-3 (APD) for such proposals.**

5. Lease Serial No.  
**UTU-33433**

6. If Indian, Allottee or Tribe Name

7. If Unit or CA/Agreement, Name and/or No.

8. Well Name and No.  
**BONANZA 1023-5K**

9. API Well No.  
**4304736741**

10. Field and Pool, or Exploratory Area  
**NATURAL BUTTES**

11. County or Parish, State  
**UINTAH, UTAH**

**SUBMIT IN TRIPLICATE – Other instructions on reverse side**

1. Type of Well  
 Oil Well  Gas Well  Other

2. Name of Operator  
**KERR-MCGEE OIL & GAS ONSHORE LP**

3a. Address  
**1368 SOUTH 1200 EAST, VERNAL, UTAH 84078**

3b. Phone No. (include area code)  
**(435)781-7003**

4. Location of Well (Footage, Sec., T., R., M., or Survey Description)  
**1948' FSL 2072' FWL  
NESW, SEC 5-T10S-R23E**

**12. CHECK APPROPRIATE BOX(ES) TO INDICATE NATURE OF NOTICE, REPORT, OR OTHER DATA**

TYPE OF SUBMISSION	TYPE OF ACTION			
<input checked="" type="checkbox"/> Notice of Intent	<input type="checkbox"/> Acidize	<input type="checkbox"/> Deepen	<input type="checkbox"/> Production (Start/Resume)	<input type="checkbox"/> Water Shut-Off
<input type="checkbox"/> Subsequent Report	<input type="checkbox"/> Alter Casing	<input type="checkbox"/> Fracture Treat	<input type="checkbox"/> Reclamation	<input type="checkbox"/> Well Integrity
<input type="checkbox"/> Final Abandonment Notice	<input type="checkbox"/> Casing Repair	<input type="checkbox"/> New Construction	<input type="checkbox"/> Recomplete	<input checked="" type="checkbox"/> Other <b>APD EXTENSION</b>
	<input type="checkbox"/> Change Plans	<input type="checkbox"/> Plug and Abandon	<input type="checkbox"/> Temporarily Abandon	<b>DOGM</b>
	<input type="checkbox"/> Convert to Injection	<input type="checkbox"/> Plug Back	<input type="checkbox"/> Water Disposal	

13. Describe Proposed or Completed Operations (clearly state all pertinent details, including estimated starting date of any proposed work and approximate duration thereof. If the proposal is to deepen directionally or recompleat horizontally, give subsurface locations and measured and true vertical depths of all pertinent markers and zones. Attach the Bond under which the work will be performed or provide the Bond No. on file with BLM/BIA. Required subsequent reports shall be filed within 30 days following completion of the involved operations. If the operation results in a multiple completion or recompleat in a new interval, a Form 3160-4 shall be filed once testing has been completed. Final Abandonment Notices shall be filed only after all requirements, including reclamation, have been completed, and the operator has determined that the site is ready for final inspection.

THE OPERATOR REQUESTS AUTHORIZATION FOR AN ONE YEAR EXTENSION FOR THE SUBJECT WELL LOCATION. SO THAT THE DRILLING OPERATIONS MAY BE COMPLETED. THE ORIGINAL APD WAS APPROVED BY THE DIVISION OF OIL, GAS & MINING ON MAY 26, 2004

**Approved by the  
Utah Division of  
Oil, Gas and Mining**

**RECEIVED  
DIV. OF OIL, GAS & MINING**

Date: **05-15-06**  
By: *[Signature]*

14. I hereby certify that the foregoing is true and correct

Name (Printed/Typed) <b>RAMEY HOOPES</b>	Title <b>REGULATORY CLERK</b>
Signature <i>Ramey Hoopes</i>	Date <b>April 12, 2006</b>

**THIS SPACE FOR FEDERAL OR STATE USE**

Approved by	Title	Date
Conditions of approval, if any, are attached. Approval of this notice does not warrant or certify that the applicant holds legal or equitable title to those rights in the subject lease which would entitle the applicant to conduct operations thereon.	Office	

Title 18 U.S.C. Section 1001, make it a crime for any person knowingly and willfully to make to any department or agency of the United States any false, fictitious or fraudulent statements or representations as to any matter within its jurisdiction.

**Application for Permit to Drill  
Request for Permit Extension  
Validation**

(this form should accompany the Sundry Notice requesting permit extension)

**API:** 4304736741  
**Well Name:** BONANZA 1023-5K  
**Location:** NESW SEC 5-T10S-R23E  
**Company Permit Issued to:** KERR MCGEE OIL AND GAS ONSHORE LP  
**Date Original Permit Issued:** 5/26/2004

The undersigned as owner with legal rights to drill on the property as permitted above, hereby verifies that the information as submitted in the previously approved application to drill, remains valid and does not require revision.

Following is a checklist of some items related to the application, which should be verified.

If located on private land, has the ownership changed, if so, has the surface agreement been updated? Yes  No

Have any wells been drilled in the vicinity of the proposed well which would affect the spacing or siting requirements for this location? Yes  No

Has there been any unit or other agreements put in place that could affect the permitting or operation of this proposed well? Yes  No

Have there been any changes to the access route including ownership, or right-of-way, which could affect the proposed location? Yes  No

Has the approved source of water for drilling changed? Yes  No

Have there been any physical changes to the surface location or access route which will require a change in plans from what was discussed at the onsite evaluation? Yes  No

Is bonding still in place, which covers this proposed well? Yes  No

Ramsey Harper  
Signature

4/12/2006  
Date

Title: REGULATORY CLERK

Representing: KERR MCGEE OIL AND GAS ONSHORE L

RECEIVED  
DIV. OF OIL, GAS & MINING

# DIVISION OF OIL, GAS AND MINING

## SPUDDING INFORMATION

Name of Company: KERR-McGEE OIL & GAS ONSHORE, LP

Well Name: BONANZA 1023-5K

Api No: 43-047-36741 Lease Type: FEDERAL

Section 05 Township 10S Range 23E County UINTAH

Drilling Contractor PETE MARTIN RIG # BUCKET

### SPUDDED:

Date 01/31/07

Time 2:00 PM

How DRY

**Drilling will Commence:** \_\_\_\_\_

Reported by LOU WELDON

Telephone # (435) 828-7035

Date 02/02/2007 Signed CHD

STATE OF UTAH  
DEPARTMENT OF NATURAL RESOURCES  
DIVISION OF OIL, GAS AND MINING

FORM 6

ENTITY ACTION FORM

Operator: KERR MCGEE OIL & GAS ONSHORE LP Operator Account Number: N 2995  
Address: 1368 SOUTH 1200 EAST  
city VERNAL  
state UT zip 84078 Phone Number: (435) 781-7024

Well 1

API Number	Well Name		QQ	Sec	Twp	Rng	County
4304737010	NBU 920-25J		NWSE	25	9S	20E	UINTAH
Action Code	Current Entity Number	New Entity Number	Spud Date			Entity Assignment Effective Date	
<u>B</u>	99999	<u>2900</u>	2/1/2007			2/13/07	
Comments: MIRU PETE MARTIN BUCKET RIG. <u>WSTMVD</u> SPUD WELL LOCATION ON 02/01/2007 AT 1000 HRS.							

Well 2

API Number	Well Name		QQ	Sec	Twp	Rng	County
4304736741	BONANZA 1023-5K		NESE	5	10S	23E	UINTAH
Action Code	Current Entity Number	New Entity Number	Spud Date			Entity Assignment Effective Date	
<u>A</u>	99999	<u>15922</u>	1/31/2007			2/13/07	
Comments: MIRU PETE MARTIN BUCKET RIG. <u>WSTMVD</u> SPUD WELL LOCATION N 01/31/2007 AT 1400 HRS							

Well 3

API Number	Well Name		QQ	Sec	Twp	Rng	County
Action Code	Current Entity Number	New Entity Number	Spud Date			Entity Assignment Effective Date	
Comments:							

ACTION CODES:

- A - Establish new entity for new well (single well only)
- B - Add new well to existing entity (group or unit well)
- C - Re-assign well from one existing entity to another existing entity
- D - Re-assign well from one existing entity to a new entity
- E - Other (Explain in 'comments' section)

SHEILA UPCHEGO

Name (Please Print)  
[Signature]  
Signature  
SENIOR LAND SPECIALIST 2/1/2007  
Title Date

To EARLENE RUSSELL From Sheila Upchego  
(6/2000) Co./Dept. UTDOGIM Co. KALB  
Phone (801) 538-6330 Phone (435) 781-7024  
Fax # (801) 259-3440 Fax # (435) 781-7094

RECEIVED  
FEB 01 2007

UNITED STATES  
DEPARTMENT OF THE INTERIOR  
BUREAU OF LAND MANAGEMENT

FORM APPROVED  
OMB No. 1004-0135  
Expires November 30, 2000

SUNDRY NOTICES AND REPORTS ON WELLS

Do not use this form for proposals to drill or reenter an abandoned well. Use Form 3160-3 (APD) for such proposals.

5. Lease Serial No.  
UTU-33433

6. If Indian, Allottee or Tribe Name

7. If Unit or CA/Agreement, Name and/or No.  
CA UTU-74473

8. Well Name and No.  
BONANZA 1023-5K

9. API Well No.  
4304736741

10. Field and Pool, or Exploratory Area

11. County or Parish, State  
UINTAH, UTAH

**SUBMIT IN TRIPLICATE - Other instructions on reverse side**

**RECEIVED**

DEC 04 2006

**BLM VERNAL UTAH**

1. Type of Well  
 Oil Well  Gas Well  Other

2. Name of Operator  
KERR MCGEE OIL AND GAS ONSHORE LP

3a. Address  
1368 SOUTH 1200 EAST VERNAL, UT 84078

3b. Telephone Number  
435-781-7003

4. Location of Well (Footage, Sec., T., R., M., or Survey Description)  
1948' FSL 2072' FWL  
NESW, SEC 5-T10S-R23E

12. CHECK APPROPRIATE BOX(ES) TO INDICATE NATURE OF NOTICE, REPORT, OR OTHER DATA

TYPE OF SUBMISSION	TYPE OF ACTION			
<input type="checkbox"/> Notice of Intent	<input type="checkbox"/> Acidize	<input type="checkbox"/> Deepen	<input type="checkbox"/> Production (Start/Resume)	<input type="checkbox"/> Water Shut-Off
<input checked="" type="checkbox"/> Subsequent Report	<input type="checkbox"/> Alter Casing	<input type="checkbox"/> Fracture Treat	<input type="checkbox"/> Reclamation	<input type="checkbox"/> Well Integrity
<input type="checkbox"/> Final Abandonment Notice	<input type="checkbox"/> Casing Repair	<input type="checkbox"/> New Construction	<input type="checkbox"/> Recomplete	<input checked="" type="checkbox"/> Other <u>APD EXTENSION</u>
	<input type="checkbox"/> Change Plans	<input type="checkbox"/> Plug and Abandon	<input type="checkbox"/> Temporarily Abandon	BLM _____
	<input type="checkbox"/> Convert to Injection	<input type="checkbox"/> Plug Back	<input type="checkbox"/> Water Disposal	_____

13. Describe Proposed or Completed Operations (clearly state all pertinent details, including estimated starting date of any proposed work and approximate duration thereof. If the proposal is to deepen directionally or recomplate horizontally, give subsurface locations and measured and true vertical depths of all pertinent markers and zones. Attach the Bond under which the work will be performed or provide the Bond No. on file with BLM/BIA. Required subsequent reports shall be filed within 30 days following completion of the involved operations. If the operation results in a multiple completion or recomplate in a new interval, a Form 3160-4 shall be filed once testing has been completed. Final Abandonment Notices shall be filed only after all requirements, including reclamation, have been completed, and the operator has determined that the site is ready for final inspection.

THE OPERATOR REQUESTS AUTHORIZATION FOR A ONE YEAR EXTENSION FOR THE SUBJECT WELL LOCATION SO THAT THE DRILLING OPERATIONS MAY BE COMPLETED. THE ORIGINAL APD WAS APPROVED BY THE BUREAU OF LAND MANAGEMENT ON JANUARY 27, 2006.

**RECEIVED**

**FEB 02 2007**

**DEPT OF OIL, GAS & MINING**

14. I hereby certify that the foregoing is true and correct

Name (Printed/Typed) RAMEY HOOPES	Title REGULATORY CLERK
Signature <i>Ramey Hoopes</i>	Date December 4, 2006

THIS SPACE FOR FEDERAL OR STATE USE

Approved by <i>James F. Ashley</i>	Office Petroleum Engineer	Date JAN 17 2007
Conditions of approval, if any, are attached. Approval of this notice does not warrant or certify that the applicant holds legal or equitable title to those rights in the subject lease which would entitle the applicant to conduct operations thereon.		

Title 18 U.S.C. Section 1001, make it a crime for any person knowingly and willfully to make to any department or agency of the United States any false, fictitious or fraudulent statements or representations as to any matter within its jurisdiction.

**UDOGM** (reverse)

CONDITIONS OF APPROVAL ATTACHED



**Application for Permit to Drill  
Request for Permit Extension  
Validation**

(this form should accompany the Sundry Notice requesting permit extension)

**API:** 4304736741  
**Well Name:** BONANZA 1023-5K  
**Location:** NESW, SEC 5-T10S-R23E  
**Company Permit Issued to:** KERR MCGEE OIL AND GAS ONSHORE LP  
**Date Original Permit Issued:** 1/27/2006

The undersigned as owner with legal rights to drill on the property as permitted above, hereby verifies that the information as submitted in the previously approved application to drill, remains valid and does not require revision.

Following is a checklist of some items related to the application, which should be verified.

If located on private land, has the ownership changed, if so, has the surface agreement been updated? Yes  No

Have any wells been drilled in the vicinity of the proposed well which would affect the spacing or siting requirements for this location? Yes  No

Has there been any unit or other agreements put in place that could affect the permitting or operation of this proposed well? Yes  No

Have there been any changes to the access route including ownership, or right-of-way, which could affect the proposed location? Yes  No

Has the approved source of water for drilling changed? Yes  No

Have there been any physical changes to the surface location or access route which will require a change in plans from what was discussed at the onsite evaluation? Yes  No

Is bonding still in place, which covers this proposed well? Yes  No

Ramey Hooper  
Signature

12/4/2006  
Date

Title: REGULATORY CLERK

Representing: Kerr McGee Oil and Gas Onshore LP



# CONDITIONS OF APPROVAL

## Kerr-McGee Oil & Gas

### Notice of Intent APD Extension

**Lease:** UTU-33433  
**Well:** Bonanza 1023-5K  
**Location:** NESW Sec 5-T10S-R23E

An extension for the referenced APD is granted with the following conditions:

---

1. The extension and APD shall expire on 1/27/08.
2. No other extension shall be granted.

If you have any other questions concerning this matter, please contact Jim Ashley of this office at (435) 781-4470.

UNITED STATES  
DEPARTMENT OF THE INTERIOR  
BUREAU OF LAND MANAGEMENT

FORM APPROVED  
OMB No. 1004-0135  
Expires November 30, 2000

**SUNDRY NOTICES AND REPORTS ON WELLS**  
*Do not use this form for proposals to drill or reenter an abandoned well. Use Form 3160-3 (APD) for such proposals.*

5. Lease Serial No.  
**UTU-33433**  
6. If Indian, Allottee or Tribe Name

**SUBMIT IN TRIPLICATE – Other instructions on reverse side**

7. If Unit or CA/Agreement, Name and/or No.  
**CA UTU-74473**

1. Type of Well  
 Oil Well  Gas Well  Other

8. Well Name and No.  
**BONANZA 1023-5K**

2. Name of Operator  
**KERR-McGEE OIL & GAS ONSHORE LP**

9. API Well No.  
**4304736741**

3a. Address  
**1368 SOUTH 1200 EAST VERNAL, UT 84078**

3b. Phone No. (include area code)  
**(435) 781-7024**

10. Field and Pool, or Exploratory Area  
**NATURAL BUTTES**

4. Location of Well (Footage, Sec., T., R., M., or Survey Description)  
**NE/SW SEC. 5, T10S, R23E 1948'FSL, 2072'FWL**

11. County or Parish, State  
**UINTAH COUNTY, UTAH**

12. CHECK APPROPRIATE BOX(ES) TO INDICATE NATURE OF NOTICE, REPORT, OR OTHER DATA

TYPE OF SUBMISSION	TYPE OF ACTION			
<input type="checkbox"/> Notice of Intent	<input type="checkbox"/> Acidize	<input type="checkbox"/> Deepen	<input type="checkbox"/> Production (Start/Resume)	<input type="checkbox"/> Water Shut-Off
<input checked="" type="checkbox"/> Subsequent Report	<input type="checkbox"/> Alter Casing	<input type="checkbox"/> Fracture Treat	<input type="checkbox"/> Reclamation	<input type="checkbox"/> Well Integrity
<input type="checkbox"/> Final Abandonment Notice	<input type="checkbox"/> Casing Repair	<input type="checkbox"/> New Construction	<input type="checkbox"/> Recomplete	<input checked="" type="checkbox"/> Other <u>WELL SPUD</u>
	<input type="checkbox"/> Change Plans	<input type="checkbox"/> Plug and Abandon	<input type="checkbox"/> Temporarily Abandon	
	<input type="checkbox"/> Convert to Injection	<input type="checkbox"/> Plug Back	<input type="checkbox"/> Water Disposal	

13. Describe Proposed or Completed Operations (clearly state all pertinent details, including estimated starting date of any proposed work and approximate duration thereof. If the proposal is to deepen directionally or recomplate horizontally, give subsurface locations and measured and true vertical depths of all pertinent markers and zones. Attach the Bond under which the work will be performed or provide the Bond No. on file with BLM/BIA. Required subsequent reports shall be filed within 30 days following completion of the involved operations. If the operation results in a multiple completion or recomplate in a new interval, a Form 3160-4 shall be filed once testing has been completed. Final Abandonment Notices shall be filed only after all requirements, including reclamation, have been completed, and the operator has determined that the site is ready for final inspection.

MIRU PETE MARTIN BUCKET RIG. DRILLED 20" CONDUCTOR HOLE TO 40'. RAN 14" 36.7# SCHEDULE 10 PIPE. CMT W/28 SX READY MIX.

SPUD WELL LOCATION ON 01/31/2007 AT 1400 HRS.

14. I hereby certify that the foregoing is true and correct

Name (Printed/Typed) <b>SHEILA UPCHEGO</b>	Title <b>SENIOR LAND ADMIN SPECIALIST</b>
Signature 	Date <b>February 1, 2007</b>

THIS SPACE FOR FEDERAL OR STATE USE

Approved by	Title	Date
Conditions of approval, if any, are attached. Approval of this notice does not warrant or certify that the applicant holds legal or equitable title to those rights in the subject lease which would entitle the applicant to conduct operations thereon.	Office	

Title 18 U.S.C. Section 1001, make it a crime for any person knowingly and willfully to make to any department or agency of the United States any false, fictitious or fraudulent statements or representations as to any matter within its jurisdiction.

(Instructions on reverse)

**RECEIVED**

**FEB 05 2007**

DIV. OF OIL, GAS & MINERAL

UNITED STATES  
DEPARTMENT OF THE INTERIOR  
BUREAU OF LAND MANAGEMENT

FORM APPROVED  
OMB No. 1004-0135  
Expires November 30, 2000

SUNDRY NOTICES AND REPORTS ON WELLS

Do not use this form for proposals to drill or reenter an abandoned well. Use Form 3160-3 (APD) for such proposals.

5. Lease Serial No.

UTU-33433

6. If Indian, Allottee or Tribe Name

7. If Unit or CA/Agreement, Name and/or No.

CA UTU-74473

8. Well Name and No.

BONANZA 1023-5K

9. API Well No.

4304736741

10. Field and Pool, or Exploratory Area

NATURAL BUTTES

11. County or Parish, State

UINTAH COUNTY, UTAH

SUBMIT IN TRIPLICATE - Other instructions on reverse side

1. Type of Well

Oil Well  Gas Well  Other

2. Name of Operator

KERR-McGEE OIL & GAS ONSHORE LP

3a. Address

1368 SOUTH 1200 EAST VERNAL, UT 84078

3b. Phone No. (include area code)

(435) 781-7024

4. Location of Well (Footage, Sec., T., R., M., or Survey Description)

NE/SW SEC. 5, T10S, R23E 1948'FSL, 2072'FWL

12. CHECK APPROPRIATE BOX(ES) TO INDICATE NATURE OF NOTICE, REPORT, OR OTHER DATA

TYPE OF SUBMISSION	TYPE OF ACTION			
<input type="checkbox"/> Notice of Intent	<input type="checkbox"/> Acidize	<input type="checkbox"/> Deepen	<input type="checkbox"/> Production (Start/Resume)	<input type="checkbox"/> Water Shut-Off
<input checked="" type="checkbox"/> Subsequent Report	<input type="checkbox"/> Alter Casing	<input type="checkbox"/> Fracture Treat	<input type="checkbox"/> Reclamation	<input type="checkbox"/> Well Integrity
<input type="checkbox"/> Final Abandonment Notice	<input type="checkbox"/> Casing Repair	<input type="checkbox"/> New Construction	<input type="checkbox"/> Recomplete	<input checked="" type="checkbox"/> Other SET SURFACE
	<input type="checkbox"/> Change Plans	<input type="checkbox"/> Plug and Abandon	<input type="checkbox"/> Temporarily Abandon	CSG
	<input type="checkbox"/> Convert to Injection	<input type="checkbox"/> Plug Back	<input type="checkbox"/> Water Disposal	

13. Describe Proposed or Completed Operations (clearly state all pertinent details, including estimated starting date of any proposed work and approximate duration thereof. If the proposal is to deepen directionally or recomplete horizontally, give subsurface locations and measured and true vertical depths of all pertinent markers and zones. Attach the Bond under which the work will be performed or provide the Bond No. on file with BLM/BIA. Required subsequent reports shall be filed within 30 days following completion of the involved operations. If the operation results in a multiple completion or recompletion in a new interval, a Form 3160-4 shall be filed once testing has been completed. Final Abandonment Notices shall be filed only after all requirements, including reclamation, have been completed, and the operator has determined that the site is ready for final inspection.

MIRU BILL MARTIN AIR RIG ON 02/03/2007. DRILLED 12 1/4" SURFACE HOLE TO 2100'. RAN 9 5/8" 32.3# H-40 SURFACE CSG. LEAD CMT W/200 SX PREM CLASS G @15.8 PPG 1.15 YIELD. NO RETURNS TO PIT. TAILED CMT W/100 SX PREM CLASS G @15.8 PPG. 1.15 YIELD. DOWN BACK SIDE NO CMT TO SURFACE. TOP OUT W/550 SX PREM CLASS G @15.8 PPG 1.15 YIELD. DOWN BACK SIDE GOOD CMT TO SURFACE. HOLE STAYED FULL.

WORT.

14. I hereby certify that the foregoing is true and correct

Name (Printed/Typed)

SHEILA JPCHEGO

Title

SENIOR LAND ADMIN SPECIALIST

Signature

Date

February 7, 2007

THIS SPACE FOR FEDERAL OR STATE USE

Approved by

Title

Date

Conditions of approval, if any, are attached. Approval of this notice does not warrant or certify that the applicant holds legal or equitable title to those rights in the subject lease which would entitle the applicant to conduct operations thereon.

Office

Title 18 U.S.C. Section 1001, make it a crime for any person knowingly and willfully to make to any department or agency of the United States any false, fictitious or fraudulent statements or representations as to any matter within its jurisdiction.

(Instructions on reverse)

RECEIVED

FEB 14 2007

DIV. OF OIL, GAS & MINING

UNITED STATES  
DEPARTMENT OF THE INTERIOR  
BUREAU OF LAND MANAGEMENT

FORM APPROVED  
OMB No. 1004-0135  
Expires November 30, 2000

**SUNDRY NOTICES AND REPORTS ON WELLS**  
*Do not use this form for proposals to drill or reenter an abandoned well. Use Form 3160-3 (APD) for such proposals.*

5. Lease Serial No.  
**UTU-33433**

6. If Indian, Allottee or Tribe Name

7. If Unit or CA/Agreement, Name and/or No.  
**CA UTU-74473**

8. Well Name and No.  
**BONANZA 1023-5K**

9. API Well No.  
**4304736741**

10. Field and Pool, or Exploratory Area  
**NATURAL BUTTES**

11. County or Parish, State  
**UINTAH COUNTY, UTAH**

**SUBMIT IN TRIPLICATE – Other instructions on reverse side**

1. Type of Well  
 Oil Well     Gas Well     Other

2. Name of Operator  
**KERR-McGEE OIL & GAS ONSHORE LP**

3a. Address  
**1368 SOUTH 1200 EAST VERNAL, UT 84078**

3b. Phone No. (include area code)  
**(435) 781-7024**

4. Location of Well (Footage, Sec., T., R., M., or Survey Description)  
**NE/SW SEC. 5, T10S, R23E 1948'FSL, 2072'FWL**

12. CHECK APPROPRIATE BOX(ES) TO INDICATE NATURE OF NOTICE, REPORT, OR OTHER DATA

TYPE OF SUBMISSION	TYPE OF ACTION					
<input type="checkbox"/> Notice of Intent	<input type="checkbox"/> Acidize	<input type="checkbox"/> Deepen	<input type="checkbox"/> Production (Start/Resume)	<input type="checkbox"/> Water Shut-Off		
<input checked="" type="checkbox"/> Subsequent Report	<input type="checkbox"/> Alter Casing	<input type="checkbox"/> Fracture Treat	<input type="checkbox"/> Reclamation	<input type="checkbox"/> Well Integrity		
<input type="checkbox"/> Final Abandonment Notice	<input type="checkbox"/> Casing Repair	<input type="checkbox"/> New Construction	<input type="checkbox"/> Recomplete	<input checked="" type="checkbox"/> Other <b>FINAL DRILLING OPERATIONS</b>		
	<input type="checkbox"/> Change Plans	<input type="checkbox"/> Plug and Abandon	<input type="checkbox"/> Temporarily Abandon			
	<input type="checkbox"/> Convert to Injection	<input type="checkbox"/> Plug Back	<input type="checkbox"/> Water Disposal			

13. Describe Proposed or Completed Operations (clearly state all pertinent details, including estimated starting date of any proposed work and approximate duration thereof. If the proposal is to deepen directionally or recomplate horizontally, give subsurface locations and measured and true vertical depths of all pertinent markers and zones. Attach the Bond under which the work will be performed or provide the Bond No. on file with BLM/BIA. Required subsequent reports shall be filed within 30 days following completion of the involved operations. If the operation results in a multiple completion or recompletion in a new interval, a Form 3160-4 shall be filed once testing has been completed. Final Abandonment Notices shall be filed only after all requirements, including reclamation, have been completed, and the operator has determined that the site is ready for final inspection.

FINISHED DRILLING FROM 2100' TO 8438' ON 03/10/2007. RAN 4 1/2" 11.6# I-80 PRODUCTION CSG. LEAD CMT W/320 SX PREM LITE II @11.0 PPG 3.82 YIELD. TAILED CMT W/1360 SX 50/50 POZ @14.3 PPG 1.31 YIELD. DROP PLUG & DISPLACE W/131 BBLS H2O & CLAYSTAY & MAGNACIDE TO BUMP PLUG W/2400 PSI 330 OVER RELEASE PSI 1.5 BBL BACK PLUG HELD. SET MANDREL HANGER @94K CSG STRING WT TEST TO 5000 PSI 10 MIN BACK OFF LANDING JT NIPPLE DOWN BOP.

RELEASED PIONEER RIG 68 ON 03/12/2007 AT 1030 HRS.

14. I hereby certify that the foregoing is true and correct

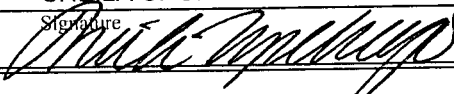
Name (Printed/Typed) <b>SHEILA UPCHEGO</b>	Title <b>SENIOR LAND ADMIN SPECIALIST</b>
Signature 	Date <b>March 12, 2007</b>

THIS SPACE FOR FEDERAL OR STATE USE

Approved by	Title	Date
Conditions of approval, if any, are attached. Approval of this notice does not warrant or certify that the applicant holds legal or equitable title to those rights in the subject lease which would entitle the applicant to conduct operations thereon.	Office	

Title 18 U.S.C. Section 1001, make it a crime for any person knowingly and willfully to make to any department or agency of the United States any false, fictitious or fraudulent statements or representations as to any matter within its jurisdiction.

**RECEIVED**

**MAR 16 2007**

DIV. OF OIL, GAS & MINING

UNITED STATES  
DEPARTMENT OF THE INTERIOR  
BUREAU OF LAND MANAGEMENT

FORM APPROVED  
OMB No. 1004-0135  
Expires November 30, 2000

**SUNDRY NOTICES AND REPORTS ON WELLS**

*Do not use this form for proposals to drill or reenter an abandoned well. Use Form 3160-3 (APD) for such proposals.*

**SUBMIT IN TRIPLICATE – Other instructions on reverse side**

1. Type of Well

Oil Well     Gas Well     Other

2. Name of Operator

**KERR-McGEE OIL & GAS ONSHORE LP**

3a. Address

**1368 SOUTH 1200 EAST VERNAL, UT 84078**

3b. Phone No. (include area code)

**(435) 781-7024**

4. Location of Well (Footage, Sec., T., R., M., or Survey Description)

**NE/SW SEC. 5, T10S, R23E 1948'FSL, 2072'FWL**

5. Lease Serial No.

**UTU-33433**

6. If Indian, Allottee or Tribe Name

7. If Unit or CA/Agreement, Name and/or No.

**CA UTU-74473**

8. Well Name and No.

**BONANZA 1023-5K**

9. API Well No.

**4304736741**

10. Field and Pool, or Exploratory Area

**NATURAL BUTTES**

11. County or Parish, State

**UINTAH COUNTY, UTAH**

**12. CHECK APPROPRIATE BOX(ES) TO INDICATE NATURE OF NOTICE, REPORT, OR OTHER DATA**

TYPE OF SUBMISSION	TYPE OF ACTION			
<input type="checkbox"/> Notice of Intent	<input type="checkbox"/> Acidize	<input type="checkbox"/> Deepen	<input type="checkbox"/> Production (Start/Resume)	<input type="checkbox"/> Water Shut-Off
<input checked="" type="checkbox"/> Subsequent Report	<input type="checkbox"/> Alter Casing	<input type="checkbox"/> Fracture Treat	<input type="checkbox"/> Reclamation	<input type="checkbox"/> Well Integrity
<input type="checkbox"/> Final Abandonment Notice	<input type="checkbox"/> Casing Repair	<input type="checkbox"/> New Construction	<input type="checkbox"/> Recomplete	<input checked="" type="checkbox"/> Other <b>PRODUCTION START-UP</b>
	<input type="checkbox"/> Change Plans	<input type="checkbox"/> Plug and Abandon	<input type="checkbox"/> Temporarily Abandon	
	<input type="checkbox"/> Convert to Injection	<input type="checkbox"/> Plug Back	<input type="checkbox"/> Water Disposal	

13. Describe Proposed or Completed Operations (clearly state all pertinent details, including estimated starting date of any proposed work and approximate duration thereof. If the proposal is to deepen directionally or recomplete horizontally, give subsurface locations and measured and true vertical depths of all pertinent markers and zones. Attach the Bond under which the work will be performed or provide the Bond No. on file with BLM/BIA. Required subsequent reports shall be filed within 30 days following completion of the involved operations. If the operation results in a multiple completion or recompletion in a new interval, a Form 3160-4 shall be filed once testing has been completed. Final Abandonment Notices shall be filed only after all requirements, including reclamation, have been completed, and the operator has determined that the site is ready for final inspection.

THE SUBJECT WELL LOCATION WAS PLACED ON PRODUCTION ON 03/30/2007 AT 8:30 AM.

PLEASE REFER TO THE ATTACHED CHRONOLOGICAL WELL HISTORY.

**RECEIVED  
APR 09 2007**

**DIV. OF OIL, GAS & MINING**

14. I hereby certify that the foregoing is true and correct

Name (Printed/Typed)

**SHEILA UPCHEGO**

Title

**SENIOR LAND ADMIN SPECIALIST**

Signature

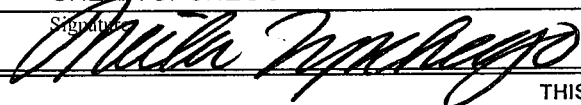

Date

**April 3, 2007**

**THIS SPACE FOR FEDERAL OR STATE USE**

Approved by

Title

Date

Conditions of approval, if any, are attached. Approval of this notice does not warrant or certify that the applicant holds legal or equitable title to those rights in the subject lease which would entitle the applicant to conduct operations thereon.

Office

Title 18 U.S.C. Section 1001, make it a crime for any person knowingly and willfully to make to any department or agency of the United States any false, fictitious or fraudulent statements or representations as to any matter within its jurisdiction.



Anadarko Petroleum Corporation  
1368 S. 1200 East  
Vernal, UT 84078

## CHRONOLOGICAL WELL HISTORY

### BONANZA 1023-5K

NESW, SEC. 5, T10S, R23E  
UINTAH COUNTY, UT

DATE	Activity	Status
01/03/07	LOCATION STARTED	Pioneer 68
01/29/07	LOCATION COMPLETE	Pioneer 68 P/L IN, WOBR
01/31/07	SET CONDUCTOR	Pioneer 68
02/03/07	SET AIR RIG	Pioneer 68 DRLG
02/12/07	9 5/8" @2069'	Pioneer 68 WORT
02/27/07	TD: 2100' Csg. 9 5/8" @ 2069' MW: 8.4 SD: 2/XX/07 Move rig f/ Hatch 923-131. 70% moved and 0% rigged up @ report time.	DSS: 0
02/28/07	TD: 2100' Csg. 9 5/8" @ 2069' MW: 8.4 SD: 2/XX/07 Finish rig move. RURT. SDFN.	DSS: 0
03/01/07	TD: 2100' Csg. 9 5/8" @ 2069' MW: 8.4 SD: 2/XX/07 RURT. NU BOPE @ report time.	DSS: 0
03/02/07	TD: 2100' Csg. 9 5/8" @ 2069' MW: 8.4 SD: 2/XX/07 NU and test BOPE. Repair drill line drum @ report time.	DSS: 0
03/05/07	TD: 5155' Csg. 9 5/8" @ 2069' MW: 9.2 SD: 3/2/07 Drill FE. Rotary spud @ 1600 hrs 3/2/07. Drill from 2100'-3326'. Work on rotary motor. Drill to 5155'. DA @ report time.	DSS: 3
03/06/07	TD: 6145' Csg. 9 5/8" @ 2069' MW: 10.0 SD: 3/2/07 Drill from 5155'-6145'. DA @ report time.	DSS: 4
03/07/06	TD: 6930' Csg. 9 5/8" @ 2069' MW: 10.5 SD: 3/2/07 Drill from 6145'-6930'. DA @ report time.	DSS: 5
03/08/07	TD: 7627' Csg. 9 5/8" @ 2069' MW: 10.8 SD: 3/2/07 Drill from 6930'-7627'. DA.	DSS: 6
03/09/07	TD: 7946' Csg. 9 5/8" @ 2069' MW: 10.7 SD: 3/2/07 Drill from 7627'-7946'. TFNB @ report time.	DSS: 7
03/12/07	TD: 8438' Csg. 9 5/8" @ 2069' MW: 11.3 SD: 3/2/07 Finish bit trip. Drill f/ 7946'-8438'. Short trip, CCH, and LDDP. Run logs to 8200'. Run and cmt 4.5" csg. Set slips and release rig @ 1030 hrs 3/12/07. RDRT.	DSS: 7

03/21/07

**MIRU**

Daily Detail: 7AM (DAY 1) J.S.A.#1 WAIT ON WIND TO DIE DOWN FOR 2 HRS.  
RDMO BONANZA 1023-7H. ROAD RIG TO BONANZA 1023-5K. MIRU. SPOT EQUIPMENT.  
NDWH, NUBOP. R/U FLOOR & TBG EQUIPMENT. P/U 3-7/8" MILL & 209 JTS NEW 2-3/8" J-55  
TBG. (SLM) TBG WAS DRIFTED. EOT @ 6517' 6 PM SWI-SDFN

03/22/07

**LOG, P.T., & PERF**

Days On Completion: 1  
Remarks: 7AM (DAY 2) J.S.A. #2  
EOT @ 6517'. CONTINUE P/U & RIH ON 2-3/8" TBG. (SLM) TBG WAS DRIFTED.  
TAG @ 8356'. PBDT @ 8394. POOH & L/D 24 JTS ON FLOAT. CONTINUE POOH STANDING  
BACK TBG IN DERRICK. L/D MILL. NDBOP, NU FRAC VALVES. MIRU CUTTERS. RAN A  
CBL-CCL-GR LOG FROM 8284' TO 820'. ESTIMATE CMT TOP @ 1000'. MAX TEMP 190\*.  
MIRU DBL JACK. P.T. CSG & FRAC VALVES TO 7500#. (HELD GOOD) RDMO DBL JACK

[STG#1] RIH W/ PERF GUN & PERF THE M.V. @ 7840'-7843', 3 SPF, 120\* PHASING, 7873'-  
7875', 3 SPF, 120\* PHASING, 7909'-7913', 4 SPF, 90\* PHASING & 8054'-8057', 4 SPF, 90\*  
PHASING USING 3-3/8" EXP GUN, 23 GM, 0.36 (43 HLS) WHP=0#. POOH & L/D WIRELINE  
TOOLS. RDMO CUTTERS. 4 PM SWI-SDFN

03/23/07

**STAND-BY**

Days On Completion: 2  
Remarks: (DAY 3) RIG ON STANDBY. PREP TO FRAC W/ WEATHERFORD ON MONDAY 3-  
26-07.

03/26/07

**FRAC**

Days On Completion: 5  
Remarks: 5 AM (DAY 4) MIRU WTRFRD FRACTURING & CUTTERS. HELD WTRFRD J.S.A.  
P.T. SURFACE LINES TO 8584#. WTRFRD COMPUTER PROBLEMS, WORK ON PROBLEM  
FOR 3 HRS.

[STG# 1] WE-SICP=280#. BRK DN PERFS @ 3265# @ 4 BPM. ISIP=2547, F.G. =.76. PMP'D  
6 BBLS HCL AHEAD OF INJ. CALC 38/43 PERFS OPEN. PMP'D 1420 BBLS SLK WTR &  
44,058# 30/50 SD W/ 5000# RESIN COAT SD @ TAIL INCLUDED. ISIP=2497, F.G. =.75, NPI=-  
50, MP=6775, MR=54, AP=3744, AR=52 BPM.

[STG#2] RIH W/ HALL 8K CBP & PERF GUN. SET CBP @ 7717'. PERF THE M.V. @ 7562'-  
7565', 7649'- 7653', 4 SPF, 90\* PHASING & 7682'-7687', 3 SPF, 120\* PHASING USING 3-3/8"  
EXP GUN, 23 GM, 0.36, (43 HLS) WHP= 230#. BRK DN PERFS @ 2891# @ 3 BPM.  
ISIP=2261, F.G. =.73. CALC ALL PERFS OPEN. PMP'D 1347 BBLS SLK WTR & 43,928# 30/50  
SD W/ 5000# RESIN COAT SD @ TAIL INCLUDED. ISIP=1860, F.G. =.68, NPI=-401, MP=6246,  
MR=54, AP=3505, AR=54 BPM.

[STG#3] RIH W/ HALL 8K CBP & PERF GUN. SET CBP @ 7422'. PERF THE M.V. @ 7102'-  
7106', 3 SPF, 120\* PHASING, & 7267'-7272', 7389'-7392' 4 SPF, 90\* PHASING USING 3-3/8"  
EXP GUN, 23 GM, 0.36, [44 HLS] WHP=220#. BRK DN PERFS @ 2570# @ 3 BPM. ISIP=1395,  
F.G. =.63. CALC 36/44 PERFS OPEN. PMP'D 3668 BBLS SLK WTR & 133,900# 30/50 SD W/  
5000# RESIN COAT SD @ TAIL INCLUDED. ISIP=1800, F.G. =.68, NPI=405, MP=6670,  
MR=55, AP=2796, AR=51 BPM.

[STG#4] RIH W/ HALL 8K CBP & PERF GUN. SET CBP @ 7022'. PERF THE M.V. @ 6837'-  
6841', 4 SPF, 90\* PHASING, 6891'-6894', 3 SPF, 120\* PHASING, & 6987'-6992', 4 SPF, 90\*  
PHASING USING 3-3/8" EXP GUN, 23 GM, 0.36, [45 HLS] WHP=50#. POOH & L/D WIRELINE  
TOOLS. 5:30 PM SWI-SDFN. PREP TO FRAC STG'S 4, 5, 6, & 7 IN AM.

**FLOW BACK REPORT:** CP: 1600#, TP: 1650#, 55 BWPH, 20/64 CHK, TTL BBLs FLWD: 1033.5 TODAY'S LTR: 7127.5 BBLs, TTL LOAD RECD TO DATE: 1033.5 BBLs

3/27/2007

**FRAC**

Days On Completion: 6

Remarks: 7AM [DAY 5] HELD WTFRD J.S.A.

[STG#4] P.T. SURFACE LINES TO 8200#. SICP=960#. BRK DN PERFS @ 3089# @ 3 BPM. ISIP=1395, F.G. =.63. CALC 34/45 PERFS OPEN. PMP'D 1898 BBLs SLK WTR, 67,353# 30/50 SD W/ 5000# RESIN COAT SD @ TAIL INCLUDED. ISIP=2083, F.G. =.74, NPI=688, MP=5974, MR=51, AP=3052, AR=51 BPM.

[STG#5] RIH W/ HALL 8K CBP & PERF GUN. SET CBP @ 6370'. PERF THE WASATCH @ 6298'-6302' & 6324'-6330' USING 3-3/8" EXP GUN, 23 GM, 0.36, 90\* PHASING, 4 SPF, [40 HLS] WHP=200#. BRK DN PERFS @ 1838# @ 3 BPM. ISIP=1218, F.G. =.63. CALC 34/40 PERFS OPEN. PMP'D 814 BBLs SLK WTR, 28,785# 30/50 SDW/ 5000# RESIN COAT SD @ TAIL INCLUDED. ISIP=1969, F.G. =.75, NPI=751, MP=5590, MR=52, AP=3312, AR=50 BPM.

[STG#6] RIH W/ HALL 8K CBP & PERF GUN. SET CBP @ 5922'. PERF THE WASATCH @ 5842'-5849' & 5889'-5892' USING 3-1/8" H.S.C. GUN, 12 GM, 0.34, 90\* PHASING, 4 SPF, (40 HLS) WHP= 270#. BRK DN PERFS @ 1887# @ 3 BPM. ISIP=1104, F.G. =.62. CALC 29/40 PERFS OPEN. PMP'D 557 BBLs SLK WTR, 17,521# 30/50 SD W/ 5000# RESIN COAT SD @ TAIL INCLUDED. ISIP=1554, F.G. =.70, NPI=450, MP=3584, MR=52, AP=2718, AR=51 BPM.

[STG#7] RIH W/ HALL 8K CBP & PERF GUN. SET CBP @ 0000'. PERF THE WASATCH @ 5436'-5441', 5455'-5457', & 5657'-5659' USING 3-1/8" H.S.C. GUN, 12 GM, 0.34, 90\* PHASING, 4 SPF, (36 HLS) WHP= 500#. BRK DN PERFS @ 1833# @ 3 BPM. ISIP=1101, F.G. =.63. CALC 30/36 PERFS OPEN. PMP'D 537 BBLs SLK WTR, 20,143# 30/50 SD W/ 6860# RESIN COAT SD @ TAIL INCLUDED. ISIP=1513, F.G. =.71, NPI=412, MP=3589, MR=53, AP=2592, AR=51 BPM.[KILL PLUG] RIH W/ BAKER 8K C BP & SET @ 5330'. POOH & L/D WIRE LINE TOOLS. NOTE: BAKER CBP HAD METAL PEDALS SEALED W/ BAKER LOCTITE. ALSO RIH W/ CBP UP TO 450 FPM-- TEST RUN. RDMO CUTTERS & WTFRD. GRAND TOTAL 30/50 SD & RESIN COAT SD=355,688#, TOTAL RESIN COAT SD ONLY=36860#, & TOTAL FLUID=10,241 BBLs. R/D FLOOR. N/D FRAC VALVES. NUBOP. R/U FLOOR & TBG EQUIPMENT. P/U 3-7/8" BIT, POBS W/ R NIPPLE & RIH OUT OF DERRICK ON 2-3/8" TBG. TAG CBP#1 @ 5330' 6:30 PM SWI SDFN. PREP TO DRILL OUT 7 CBP'S IN AM

**FLOW BACK REPORT:** CP: 2050#, TP: 1750#, 45 BWPH, 20/64 CHK, TTL BBLs FLWD: 1210 TODAY'S LTR: 5917.5 BBLs, TTL LOAD RECD TO DATE: 2243.5 BBLs

03/28/07

**DRILL OUT CBPs**

Days On Completion: 7

Remarks: 7AM (DAY 6) J.S.A. #5 EOT @ 5330'. R/U SWVL & PMP. ESTABLISH CIRCULATION W/ 2% KCL WATER W/ RIG PUMP. P.T. BOP TO 3000#.

[DRLG CBP#1] @ 5330'. DRILL OUT BAKER 8K CBP IN 4-1/2 MIN. 25# DIFF. RIH, TAG SD @ 5674'. C/O 15' SD.

[DRLG CBP#2] @ 5689'. DRILL OUT HALL 8K CBP IN 6 MIN. 25# DIFF. RIH, TAG SD @ 5892'. C/O 30' SD.

[DRLG CBP#3] @ 5992'. DRILL OUT HALL 8K CBP IN 7 MIN. 50# DIFF. RIH, TAG SD @ 6340'. C/O 30' SD.

[DRLG CBP#4] @ 6370'. DRILL OUT HALL 8K CBP IN 10 MIN. 150# DIFF. RIH, TAG SD @ 6977'. C/O 45' SD.

[DRLG CBP#5] @ 7022'. DRILL OUT HALL 8K CBP IN 10 MIN. 200# DIFF. RIH, TAG SD @ 7392'. C/O 30' SD.

[DRLG CBP #6] @ 7422'. DRILL OUT HALL 8K CBP IN 8 MIN. 80# DIFF. RIH, TAG SD @ 7692'. C/O 25' SD.

[DRLG CBP#7] @ 7717'. DRILL OUT HALL 8K CBP IN 10 MIN. 0# DIFF. RIH, TAG SD @ 8318'.



PBTD @ 8394', B.P. @ 8057'. (261' OF RATHOLE) CIRCULATE WELL CLEAN. R/D SWVL. POOH & L/D 36 JTS ON FLOAT. LAND TBG ON HANGER W/ 229 JTS NEW 2-3/8" J-55 TBG. EOT @ 7170.82' & POBS W/ R NIPPLE @ 7168.62'. AVG 8 MIN/PLUG & C/O 175' SD. R/D FLOOR & TBG EQUIPMENT. NDBOP, NUWH. DROP BALL DOWN TBG & PMP OFF THE BIT @ 1700#. OPEN WELL TO F.B.T. ON 20/64 CHOKE. FTP=1275#, SICP=1300#. 3 PM TURN WELL OVER TO F.B.C. LTR @ 3 PM= 8161 BBLS. RACK EQUIPMENT. R/D RIG. ROAD RIG TO BONANZA 1023-7NX. MIRU. 5PM SDFN NOTE: 276 JTS 2-3/8" J-55 TBG OUTBOUND.

- 03/30/07 **FLOW BACK REPORT:** CP: 2300#, TP: 1700#, 40 BWPH, 20/64 CHK, TTL BBLS FLWD: 1035  
TODAYS LTR: 4882.5 BBLS, TTL LOAD RECD TO DATE: 3278.5 BBLS  
**ON SALES:** 1187 MCF, 0 BC, 1000 BW, TP: 1750#, CP: 2100#, 20/64 CHK, 20 HRS, LP: 194#.
- 03/31/07 **FLOW BACK REPORT:** CP: 2200#, TP: 1600#, 30 BWPH, 20/64 CHK, TTL BBLS FLWD: 800  
TODAYS LTR: 4082.5 BBLS, TTL LOAD RECD TO DATE: 4078.5 BBLS  
**ON SALES:** 2059 MCF, 5 BC, 900 BW, TP: 254#, CP: #, 20/64 CHK, 24 HRS, LP: 193#.
- 04/01/07 **FLOW BACK REPORT:** CP: 2000#, TP: 1500#, 15 BWPH, 20/64 CHK, TTL BBLS FLWD: 480  
TODAYS LTR: 3602.5 BBLS, TTL LOAD RECD TO DATE: 45558.5 BBLS

UNITED STATES  
DEPARTMENT OF THE INTERIOR  
BUREAU OF LAND MANAGEMENT

**WELL COMPLETION OR RECOMPLETION REPORT AND LOG**

5. Lease Serial No.  
**UTU-33433**

1a. Type of Well  Oil Well  Gas  Dry Other  
b. Type of Completion:  New  Work Over  Deepen  Plug Back  Diff. Resvr.  
Other \_\_\_\_\_

6. If Indian, Allottee or Tribe Name

7. Unit or CA Agreement Name and No.  
**CA UTU-74473**

2. Name of Operator  
**KERR MCGEE OIL & GAS ONSHORE LP**

8. Lease Name and Well No.  
**BONANZA 1023-5K**

3. Address **1368 SOUTH 1200 EAST VERNAL, UTAH 84078** 3a. Phone No. (include area code) **(435)-781-7024**

9. API Well No.  
**4304736741**

4. Location of Well (Report locations clearly and in accordance with Federal requirements)\*

At surface **NE/SW 1948'FSL, 2072'FWL**

10. Field and Pool, or Exploratory  
**NATURAL BUTTES**

At top prod. interval reported below

11. Sec., T., R., M., or Block and Survey or Area **SEC. 5, T10S, R23E**

At total depth

12. County or Parish **UINTAH** 13. State **UTAH**

14. Date Spudded **01/31/07** 15. Date T.D. Reached **03/10/07** 16. Date Completed  D & A  Ready to Prod. **03/30/07**

17. Elevations (DF, RKB, RT, GL)\*  
**5328'GL**

18. Total Depth: MD **8438'** TVD **MD 8394'** TVD **MD 8394'** 20. Depth Bridge Plug Set: MD **MD** TVD **TVD**

21. Type Electric & Other Mechanical Logs Run (Submit copy of each)

22. Was well cored?  No  Yes (Submit copy)  
Was DST run?  No  Yes (Submit copy)  
Directional Survey?  No  Yes (Submit copy)

**CBL-CCL-GR**

23. Casing and Liner Record (Report all strings set in well)

Hole Size	Size/Grade	Wt. (#/ft.)	Top (MD)	Bottom (MD)	Stage Cementer Depth	No. of Sk. & Type of Cement	Slurry Vol. (BBL)	Cement Top*	Amount Pulled
20"	14"	36.7#		40'		28 SX			
12 1/4"	9 5/8"	32.3#		2100'		850 SX			
7 7/8"	4 1/2"	11.6#		8438'		1680 SX			

24. Tubing Record

Size	Depth Set (MD)	Packer Depth (MD)	Size	Depth Set (MD)	Packer Depth (MD)	Size	Depth Set (MD)	Packer Set (MD)
2 3/8"	7172'							

25. Producing Intervals

Formation	Top	Bottom	Perforated Interval	Size	No. Holes	Perf. Status
A) WASATCH	5436'	6330'	5436'-6330'	0.34	116	OPEN
B) MESAVERDE	6837'	8057'	6837'-8057'	0.36	175	OPEN
C)						
D)						

27. Acid, Fracture, Treatment, Cement Squeeze, Etc.

Depth Interval	Amount and type of Material
5436'-6330'	PMP 1908 BBLs SLICK H2O & 66,449# 30/50 SD
6837'-8057'	PMP 8333 BBLs SLICK H2O & 289,239# 30/50 SD

**RECEIVED**

**MAY 29 2007**

**DIV. OF OIL, GAS & MINING**

28. Production - Interval A

Date First Produced	Test Date	Hours Tested	Test Production	Oil BBL	Gas MCF	Water BBL	Oil Gravity Corr. API	Gas Gravity	Production Method
03/30/07	04/08/07	24	→	15	2,912	200			FLows FROM WELL
Choke Size	Tbg. Press. Flwg. 1528# SI	Csg. Press. 1894#	24 Hr. Rate	Oil BBL	Gas MCF	Water BBL	Oil Gravity Corr. API	Well Status	
20/64	SI	1894#	→	15	2912	200			PRODUCING GAS WELL

28a. Production - Interval B

Date First Produced	Test Date	Hours Tested	Test Production	Oil BBL	Gas MCF	Water BBL	Oil Gravity Corr. API	Gas Gravity	Production Method
03/30/07	04/08/07	24	→	15	2912	200			FLows FROM WELL
Choke Size	Tbg. Press. Flwg. 1528# SI	Csg. Press. 1894#	24 Hr. Rate	Oil BBL	Gas MCF	Water BBL	Oil Gravity Corr. API	Well Status	
20/64	SI	1894#	→	15	2912	200			PRODUCING GAS WELL

28b. Production - Interval C

Date First Produced	Test Date	Hours Tested	Test Production →	Oil BBL	Gas MCF	Water BBL	Oil Gravity Corr. API	Gas Gravity	Production Method
Choke Size	Tbg. Press. Flwg. SI	Csg. Press.	24 Hr. Rate →	Oil BBL	Gas MCF	Water BBL	Gas : Oil Ratio	Well Status	

28c. Production - Interval D

Date First Produced	Test Date	Hours Tested	Test Production →	Oil BBL	Gas MCF	Water BBL	Oil Gravity Corr. API	Gas Gravity	Production Method
Choke Size	Tbg. Press. Flwg. SI	Csg. Press.	24 Hr. Rate →	Oil BBL	Gas MCF	Water BBL	Gas : Oil Ratio	Well Status	

29. Disposition of Gas (Sold, used for fuel, vented, etc.)

SOLD

30. Summary of Porous Zones (Include Aquifers):

Show all important zones of porosity and contents thereof: Cored intervals and all drill-stem tests, including depth interval tested, cushion used, time tool open, flowing and shut-in pressures and recoveries.

31. Formation (Log) Markers

Formation	Top	Bottom	Descriptions, Contents, etc.	Name	Top
					Meas. Depth
WASATCH MESAVERDE	4263' 6447'	6447'			

32. Additional remarks (include plugging procedure):

33. Circle enclosed attachments:

- 1. Electrical/Mechanical Logs (1 full set req'd.)
- 2. Geologic Report
- 3. DST Report
- 4. Directional Survey
- 5. Sundry Notice for plugging and cement verification
- 5. Core Analysis
- 7. Other:

36. I hereby certify that the foregoing and attached information is complete and correct as determined from all available records (see attached instructions)\*

Name (please print) SHEILA UPCHEGO Title SENIOR LAND ADMIN SPECIALIST

Signature  Date 5/1/2007

Title 18 U.S.C. Section 1001 and Title 43 U.S.C. Section 1212, make it a crime for any person knowingly and willfully to make to any department or agency of the United States any false, fictitious or fraudulent statements or representations as to any matter within its jurisdiction.

<b>STATE OF UTAH</b> DEPARTMENT OF NATURAL RESOURCES DIVISION OF OIL, GAS, AND MINING	FORM 9  5. LEASE DESIGNATION AND SERIAL NUMBER: UTU-33433
<b>SUNDRY NOTICES AND REPORTS ON WELLS</b>  Do not use this form for proposals to drill new wells, significantly deepen existing wells below current bottom-hole depth, reenter plugged wells, or to drill horizontal laterals. Use APPLICATION FOR PERMIT TO DRILL form for such proposals.	6. IF INDIAN, ALLOTTEE OR TRIBE NAME:  7. UNIT or CA AGREEMENT NAME:
1. TYPE OF WELL Gas Well	8. WELL NAME and NUMBER: BONANZA 1023-5K
2. NAME OF OPERATOR: KERR-MCGEE OIL & GAS ONSHORE, L.P.	9. API NUMBER: 43047367410000
3. ADDRESS OF OPERATOR: P.O. Box 173779 1099 18th Street, Suite 600, Denver, CO, 80217 3779	PHONE NUMBER: 720 929-6514 9. FIELD and POOL or WILDCAT: NATURAL BUTTES
4. LOCATION OF WELL FOOTAGES AT SURFACE: 1948 FSL 2072 FWL QTR/QTR, SECTION, TOWNSHIP, RANGE, MERIDIAN: Qtr/Qtr: NESW Section: 05 Township: 10.0S Range: 23.0E Meridian: S	COUNTY: UINTAH  STATE: UTAH

11. CHECK APPROPRIATE BOXES TO INDICATE NATURE OF NOTICE, REPORT, OR OTHER DATA

TYPE OF SUBMISSION	TYPE OF ACTION		
<input checked="" type="checkbox"/> NOTICE OF INTENT Approximate date work will start: 2/7/2012  <input type="checkbox"/> SUBSEQUENT REPORT Date of Work Completion:  <input type="checkbox"/> SPUD REPORT Date of Spud:  <input type="checkbox"/> DRILLING REPORT Report Date:	<input type="checkbox"/> ACIDIZE  <input type="checkbox"/> CHANGE TO PREVIOUS PLANS  <input type="checkbox"/> CHANGE WELL STATUS  <input type="checkbox"/> DEEPEN  <input type="checkbox"/> OPERATOR CHANGE  <input type="checkbox"/> PRODUCTION START OR RESUME  <input type="checkbox"/> REPERFORATE CURRENT FORMATION  <input type="checkbox"/> TUBING REPAIR  <input type="checkbox"/> WATER SHUTOFF  <input type="checkbox"/> WILDCAT WELL DETERMINATION	<input type="checkbox"/> ALTER CASING  <input type="checkbox"/> CHANGE TUBING  <input type="checkbox"/> COMMINGLE PRODUCING FORMATIONS  <input type="checkbox"/> FRACTURE TREAT  <input type="checkbox"/> PLUG AND ABANDON  <input type="checkbox"/> RECLAMATION OF WELL SITE  <input type="checkbox"/> SIDETRACK TO REPAIR WELL  <input type="checkbox"/> VENT OR FLARE  <input type="checkbox"/> SI TA STATUS EXTENSION  <input type="checkbox"/> OTHER	<input type="checkbox"/> CASING REPAIR  <input type="checkbox"/> CHANGE WELL NAME  <input type="checkbox"/> CONVERT WELL TYPE  <input type="checkbox"/> NEW CONSTRUCTION  <input type="checkbox"/> PLUG BACK  <input type="checkbox"/> RECOMPLETE DIFFERENT FORMATION  <input checked="" type="checkbox"/> TEMPORARY ABANDON  <input type="checkbox"/> WATER DISPOSAL  <input type="checkbox"/> APD EXTENSION  OTHER: <input style="width: 100px;" type="text"/>

12. DESCRIBE PROPOSED OR COMPLETED OPERATIONS. Clearly show all pertinent details including dates, depths, volumes, etc.

The operator requests authorization to temporarily abandon the subject well location. The operator proposes to temporarily abandon the well to drill the Bonanza 1023-5K Pad, which consists of the following wells: Bonanza 1023-5J2DS, Bonanza 1023-5O2AS, Bonanza 1023-5K1BS, Bonanza 1023-5K1CS, Bonanza 1023-5L1DS, Bonanza 1023-L4AS, Bonanza 1023-5L4DS and Bonanza 1023-5K3DS. Please see attached procedures.

**Accepted by the  
Utah Division of  
Oil, Gas and Mining**

Date: February 09, 2012

By: David K. Quist

NAME (PLEASE PRINT) Jaime Scharnowske	PHONE NUMBER 720 929-6304	TITLE Regulatory Analyst
SIGNATURE N/A	DATE 2/7/2012	

Well Name: **BONANZA 1023-5K**  
 Surface Location: SWSW Sec. 5, T10S, R23E  
 Uintah County, UT

2/1/12

API: 43043736741 LEASE#: UTU-33433  
 ELEVATIONS: 5328' GL 5346' KB  
 TOTAL DEPTH: 8438' PBDT: 8394'  
 SURFACE CASING: 9 5/8", 32.3# H-40 @ 2100'  
 PRODUCTION CASING: 4 1/2", 11.6# I-80 @ 8438'  
 TOC @ 1000' per CBL  
 PRODUCTION TUBING: 2 3/8" J-55 @ 7565' (According to rig report dated 7/27/11)  
 PERFORATIONS: WASATCH 5436' - 6330'  
 MESAVERDE 6837' - 8057'

Tubular/Borehole	Drift inches	Collapse psi	Burst Psi	Capacities		
				Gal./ft.	Cuft/ft.	Bbl./ft.
2.375" 4.7# J-55 tbg.	1.901	8100	7700	0.1626	0.02171	0.00387
4.5" 11.6# N/M/I-80 csg	3.875	6350	7780	0.6528	0.0872	0.0155
9.625" 32.3# H-40 csg	8.845	1400	2270	3.3055	0.4418	0.0787
<b>Annular Capacities</b>						
2.375" tbg. X 4.5" 11.6# csg.				0.4226	0.0565	0.01
4.5" csg. X 9.625" 32.3# csg.				2.478	0.3314	0.059
4.5" csg. X 7.875" hole				1.7052	0.2278	0.0406
9.625" csg. X 12.25" hole				2.3436	0.3132	0.0558

**GEOLOGICAL TOPS:**  
 4263' Wasatch  
 6447' Mesaverde

**Recommended future action for disposition of well bore:**

Temporarily abandon the wellbore during the drilling and completion operations of the **BONANZA 1023-5K** pad wells. Return to production as soon as possible once completions are done.

**BONANZA 1023-5K TEMPORARY ABANDONMENT PROCEDURE**

**GENERAL**

- H2S MAY BE PRESENT. CHECK FOR H2S AND TAKE APPROPRIATE PRECAUTIONS.
- CEMENT QUANTITIES BELOW ASSUME NEAT CLASS G, YIELD 1.145 CUFT./SX. IF A DIFFERENT PRODUCT IS USED, WELLSITE PERSONNEL ARE RESPONSIBLE FOR CORRECTING QUANTITIES TO YIELD THE STATED SLURRY VOLUME. WHEN SQUEEZING, INCLUDE 10% EXCESS PER 1000' OF DEPTH.
- TREATED FRESH WATER WILL BE PLACED BETWEEN ALL PLUGS INSTEAD OF BRINE.
- ALL DISPLACEMENT FLUID SHALL CONTAIN CORROSION INHIBITOR AND BIOCIDES. PREMIX 5 GALLONS PER 100 BBLs FLUID.
- NOTIFY BLM/UDOGM 24 HOURS BEFORE MOVING ON LOCATION.

**PROCEDURE**

**Note: An estimated 24 sx Class "G" cement needed for procedure**

1. MIRU. KILL WELL AS NEEDED. ND WH, NU AND TEST BOPE.
2. RU WIRELINE. ENSURE WELLBORE IS CLEAN. **A GPS READING WILL NEED TO BE TAKEN AT THE WELL SITE AND RECORDED IN OPENWELLS. PLEASE TAKE IT TO THE 6TH DECIMAL PLACE.**
3. **PLUG #1, ISOLATE MV/WAS PERFORATIONS (5436' - 8057')**: RIH W/ 4 1/2" CBP. SET @ ~5390'. RELEASE CBP, PUH 10', BRK CIRC W/ FRESH WATER. PRESSURE TEST CASING TO 500 PSI. INFORM ENGINEERING IF IT DOESN'T TEST. DISPLACE A MINIMUM OF **8 SX/ 1.6 BBL/ 8.7 CUFT**. ON TOP OF PLUG. PUH ABOVE TOC (~5290'). REVERSE CIRCULATE W/ TREATED FRESH WATER.
4. **PLUG #2, PROTECT TOP OF WASATCH (4263')**: PUH TO ~4370'. BRK CIRC W/ FRESH WATER. DISPLACE A MINIMUM OF **16 SX / 3.3 BBL / 18.3 CUFT** AND BALANCE PLUG W/ TOC @ ~4160' (210' COVERAGE). PUH ABOVE TOC. REVERSE CIRCULATE W/ TREATED FRESH WATER.
5. LOWER WELLHEAD TO GROUND LEVEL TO ACCOMMODATE DRILLING OPS AND INSTALL MARKER PER UDOGM GUIDELINES.
6. RDMO. TURN OVER TO DRILLING OPERATIONS.

ALM 2/1/12



## United States Department of the Interior

BUREAU OF LAND MANAGEMENT  
Utah State Office  
P.O. Box 45155  
Salt Lake City, UT 84145-0155  
<http://www.blm.gov/ut/st/en.html>



APR 09 2012

43-047 36741

IN REPLY REFER TO:  
3105  
UT922100

Kerr-McGee Oil & Gas Onshore, LP  
c/o LimpusJones, Inc.  
705 West Mescalero Road  
Roswell, NM 88201

Re: Termination of Communitization  
Agreement UTU74473  
Uintah County, Utah

(wz) 5 10 S 23e

Dear Ms. Limpus Jones:

Communitization Agreement (CA) UTU74473 was approved on September 12, 1995, and became effective February 17, 1989. This agreement communitized 321.18 acres of Federal land in leases UTU33433 and UTU73450, as to natural gas and associated liquid hydrocarbons producible from the Wasatch-Mesaverde Formation.

In accordance with Section 37 of the Ponderosa Unit Agreement, upon establishment of the Initial Participating Area, CA UTU74473 shall automatically terminate. The initial Participating Area is effective May 1, 2012. Therefore, UTU74473 is terminated and the lands are simultaneously merged into the Ponderosa Unit.

Copies of this letter are being distributed to the appropriate Federal agencies. It is requested that you furnish notice of this termination to each interested owner, lessee and lessor.

If you have any questions concerning this matter, please contact Judy Nordstrom of this office at (801) 539-4108.

Sincerely,

Roger L. Bankert  
Chief, Branch of Minerals

RECEIVED

APR 11 2012

DIV. OF OIL, GAS & MINING

**STATE OF UTAH**  
DEPARTMENT OF NATURAL RESOURCES  
DIVISION OF OIL, GAS AND MINING

FORM 6

**ENTITY ACTION FORM**

Operator: KERR MCGEE OIL & GAS ONSHORE LP Operator Account Number: N 2995  
 Address: P.O. Box 173779  
city DENVER  
state CO zip 80217 Phone Number: (720) 929-6029

**Well 1**

API Number	Well Name		QQ	Sec	Twp	Rng	County
See Atchmt	See Atchmt						
Action Code	Current Entity Number	New Entity Number	Spud Date			Entity Assignment Effective Date	
	99999	18519				5/11/2012	
<b>Comments:</b> Please see attachment with list of Wells in the Ponderosa Unit. <u>W5MVD</u>							5/30/2012

**Well 2**

API Number	Well Name		QQ	Sec	Twp	Rng	County
Action Code	Current Entity Number	New Entity Number	Spud Date			Entity Assignment Effective Date	
<b>Comments:</b>							

**Well 3**

API Number	Well Name		QQ	Sec	Twp	Rng	County
Action Code	Current Entity Number	New Entity Number	Spud Date			Entity Assignment Effective Date	
<b>Comments:</b>							

**ACTION CODES:**

- A - Establish new entity for new well (single well only)
- B - Add new well to existing entity (group or unit well)
- C - Re-assign well from one existing entity to another existing entity
- D - Re-assign well from one existing entity to a new entity
- E - Other (Explain in 'comments' section)

**RECEIVED**

**MAY 21 2012**

Cara Mahler

Name (Please Print)

Signature

REGULATORY ANALYST

5/21/2012

Title

Date



well_name	sec	twp	rng	api	entity	lease	well	stat	qtr_qtr	bhl	surf	zone	a_stat	l_num	op_no
SOUTHMAN CANYON 31-3	31	090S	230E	4304734726	13717	1	GW	P	SENW		1	WSMVD	P	U-33433	N2995
SOUTHMAN CANYON 31-4	31	090S	230E	4304734727	13742	1	GW	S	SESW		1	WSMVD	S	UTU-33433	N2995
SOUTHMAN CYN 31-2X (RIG SKID)	31	090S	230E	4304734898	13755	1	GW	P	NWNW		1	WSMVD	P	U-33433	N2995
SOUTHMAN CYN 923-31J	31	090S	230E	4304735149	13994	1	GW	P	NWSE		1	MVRD	P	U-33433	N2995
SOUTHMAN CYN 923-31B	31	090S	230E	4304735150	13953	1	GW	P	NWNE		1	MVRD	P	U-33433	N2995
SOUTHMAN CYN 923-31P	31	090S	230E	4304735288	14037	1	GW	P	SESE		1	WSMVD	P	UTU-33433	N2995
SOUTHMAN CYN 923-31H	31	090S	230E	4304735336	14157	1	GW	P	SENE		1	WSMVD	P	U-33433	N2995
SOUTHMAN CYN 923-31O	31	090S	230E	4304737205	16827	1	GW	P	SWSE		1	MVRD	P	UTU-33433	N2995
SOUTHMAN CYN 923-31K	31	090S	230E	4304737206	16503	1	GW	P	NESW		1	WSMVD	P	UTU-33433	N2995
SOUTHMAN CYN 923-31G	31	090S	230E	4304737208	16313	1	GW	P	SWNE		1	WSMVD	P	UTU-33433	N2995
SOUTHMAN CYN 923-31E	31	090S	230E	4304737209	16521	1	GW	P	SWNW		1	WSMVD	P	UTU-33433	N2995
SOUTHMAN CYN 923-31A	31	090S	230E	4304737210	16472	1	GW	P	NENE		1	WSMVD	P	UTU-33433	N2995
SOUTHMAN CYN 923-31C	31	090S	230E	4304737227	16522	1	GW	P	NENW		1	WSMVD	P	UTU-33433	N2995
BONANZA 1023-1G	01	100S	230E	4304735512	14458	1	GW	P	SWNE		1	WSMVD	P	U-40736	N2995
BONANZA 1023-1A	01	100S	230E	4304735717	14526	1	GW	P	NENE		1	WSMVD	P	U-40736	N2995
BONANZA 1023-1E	01	100S	230E	4304735745	14524	1	GW	P	SWNW		1	WSMVD	P	U-40736	N2995
BONANZA 1023-1C	01	100S	230E	4304735754	14684	1	GW	P	NENW		1	MVRD	P	U-40736	N2995
BONANZA 1023-1K	01	100S	230E	4304735755	15403	1	GW	P	NESW		1	MVRD	P	U-38423	N2995
BONANZA 1023-1F	01	100S	230E	4304737379	16872	1	GW	P	SENW		1	MVRD	P	UTU-40736	N2995
BONANZA 1023-1B	01	100S	230E	4304737380	16733	1	GW	P	NWNE		1	MVRD	P	UTU-40736	N2995
BONANZA 1023-1D	01	100S	230E	4304737381	16873	1	GW	P	NWNW		1	MVRD	P	UTU-40736	N2995
BONANZA 1023-1H	01	100S	230E	4304737430	16901	1	GW	P	SENE		1	MVRD	P	UTU-40736	N2995
BONANZA 1023-1L	01	100S	230E	4304738300	16735	1	GW	P	NWSW		1	MVRD	P	UTU-38423	N2995
BONANZA 1023-1J	01	100S	230E	4304738302	16871	1	GW	P	NWSE		1	MVRD	P	UTU-40736	N2995
BONANZA 1023-1I	01	100S	230E	4304738810	16750	1	GW	P	NESE		1	MVRD	P	UTU-40736	N2995
BONANZA 1023-2E	02	100S	230E	4304735345	14085	3	GW	P	SWNW		3	WSMVD	P	ML-47062	N2995
BONANZA 1023-2C	02	100S	230E	4304735346	14084	3	GW	P	NENW		3	WSMVD	P	ML-47062	N2995
BONANZA 1023-2A	02	100S	230E	4304735347	14068	3	GW	P	NENE		3	MVRD	P	ML-47062	N2995
BONANZA 1023-2G	02	100S	230E	4304735661	14291	3	GW	P	SWNE		3	WSMVD	P	ML-47062	N2995
BONANZA 1023-2O	02	100S	230E	4304735662	14289	3	GW	P	SWSE		3	WSMVD	P	ML-47062	N2995
BONANZA 1023-2I	02	100S	230E	4304735663	14290	3	GW	S	NESE		3	WSMVD	S	ML-47062	N2995
BONANZA 1023-2MX	02	100S	230E	4304736092	14730	3	GW	P	SWSW		3	WSMVD	P	ML-47062	N2995
BONANZA 1023-2H	02	100S	230E	4304737093	16004	3	GW	P	SENE		3	WSMVD	P	ML-47062	N2995
BONANZA 1023-2D	02	100S	230E	4304737094	15460	3	GW	P	NWNW		3	WSMVD	P	ML-47062	N2995
BONANZA 1023-2B	02	100S	230E	4304737095	15783	3	GW	P	NWNE		3	MVRD	P	ML-47062	N2995
BONANZA 1023-2P	02	100S	230E	4304737223	15970	3	GW	P	SESE		3	WSMVD	P	ML-47062	N2995
BONANZA 1023-2N	02	100S	230E	4304737224	15887	3	GW	P	SESW		3	MVRD	P	ML-47062	N2995
BONANZA 1023-2L	02	100S	230E	4304737225	15833	3	GW	P	NWSW		3	WSMVD	P	ML-47062	N2995
BONANZA 1023-2F	02	100S	230E	4304737226	15386	3	GW	P	SENW		3	WSMVD	P	ML-47062	N2995
BONANZA 1023-2D-4	02	100S	230E	4304738761	16033	3	GW	P	NWNW		3	WSMVD	P	ML-47062	N2995
BONANZA 1023-2O-1	02	100S	230E	4304738762	16013	3	GW	P	SWSE		3	WSMVD	P	ML-47062	N2995
BONANZA 1023-2H3CS	02	100S	230E	4304750344	17426	3	GW	P	NWNE	D	3	MVRD	P	ML 47062	N2995
BONANZA 1023-2G3BS	02	100S	230E	4304750345	17428	3	GW	P	NWNE	D	3	MVRD	P	ML 47062	N2995
BONANZA 1023-2G2CS	02	100S	230E	4304750346	17429	3	GW	P	NWNE	D	3	MVRD	P	ML 47062	N2995
BONANZA 1023-2G1BS	02	100S	230E	4304750347	17427	3	GW	P	NWNE	D	3	MVRD	P	ML 47062	N2995

BONANZA 1023-2M1S	02	100S	230E	4304750379	17443	3	GW	P	SENW	D	3	MVRD	P	ML 47062	N2995
BONANZA 1023-2L2S	02	100S	230E	4304750380	17444	3	GW	P	SENW	D	3	MVRD	P	ML 47062	N2995
BONANZA 1023-2K4S	02	100S	230E	4304750381	17446	3	GW	P	SENW	D	3	MVRD	P	ML 47062	N2995
BONANZA 1023-2K1S	02	100S	230E	4304750382	17445	3	GW	P	SENW	D	3	WSMVD	P	ML 47062	N2995
BONANZA 4-6 *	04	100S	230E	4304734751	13841	1	GW	P	NESW		1	MNCS	P	UTU-33433	N2995
BONANZA 1023-4A	04	100S	230E	4304735360	14261	1	GW	P	NENE		1	WSMVD	P	U-33433	N2995
BONANZA 1023-4E	04	100S	230E	4304735392	14155	1	GW	P	SWNW		1	WSMVD	P	U-33433	N2995
BONANZA 1023-4C	04	100S	230E	4304735437	14252	1	GW	P	NENW		1	WSMVD	P	U-33433	N2995
BONANZA 1023-4M	04	100S	230E	4304735629	14930	1	GW	P	SWSW		1	WSMVD	P	U-33433	N2995
BONANZA 1023-4O	04	100S	230E	4304735688	15111	1	GW	P	SWSE		1	WSMVD	P	UTU-33433	N2995
BONANZA 1023-4I	04	100S	230E	4304735689	14446	1	GW	P	NESE		1	MVRD	P	UTU-33433	N2995
BONANZA 1023-4G	04	100S	230E	4304735746	14445	1	GW	P	SWNE		1	WSMVD	P	UTU-33433	N2995
BONANZA 1023-4D	04	100S	230E	4304737315	16352	1	GW	P	NWNW		1	WSMVD	P	UTU-33433	N2995
BONANZA 1023-4H	04	100S	230E	4304737317	16318	1	GW	P	SENE		1	WSMVD	P	UTU-33433	N2995
BONANZA 1023-4B	04	100S	230E	4304737328	16351	1	GW	P	NWNE		1	MVRD	P	UTU-33433	N2995
BONANZA 1023-4L	04	100S	230E	4304738211	16393	1	GW	P	NWSW		1	MVRD	P	UTU-33433	N2995
BONANZA 1023-4P	04	100S	230E	4304738212	16442	1	GW	P	SESE		1	WSMVD	P	UTU-33433	N2995
BONANZA 1023-4N	04	100S	230E	4304738303	16395	1	GW	P	SESW		1	WSMVD	P	UTU-33433	N2995
BONANZA 1023-4FX (RIGSKID)	04	100S	230E	4304739918	16356	1	GW	P	SENW		1	WSMVD	P	UTU-33433	N2995
BONANZA 1023-5O	05	100S	230E	4304735438	14297	1	GW	P	SWSE		1	WSMVD	P	U-33433	N2995
BONANZA 1023-5AX (RIGSKID)	05	100S	230E	4304735809	14243	1	GW	P	NENE		1	WSMVD	P	U-33433	N2995
BONANZA 1023-5C	05	100S	230E	4304736176	14729	1	GW	P	NENW		1	WSMVD	P	UTU-33433	N2995
BONANZA 1023-5G	05	100S	230E	4304736177	14700	1	GW	P	SWNE		1	WSMVD	P	UTU-33433	N2995
BONANZA 1023-5M	05	100S	230E	4304736178	14699	1	GW	P	SWSW		1	WSMVD	P	UTU-73450	N2995
BONANZA 1023-5K	05	100S	230E	4304736741	15922	1	GW	P	NESW		1	WSMVD	P	UTU-33433	N2995
BONANZA 1023-5B	05	100S	230E	4304737318	16904	1	GW	P	NWNE		1	WSMVD	P	UTU-33433	N2995
BONANZA 1023-5E	05	100S	230E	4304737319	16824	1	GW	P	SWNW		1	WSMVD	P	UTU-33433	N2995
BONANZA 1023-5H	05	100S	230E	4304737320	16793	1	GW	P	SENE		1	WSMVD	P	UTU-33433	N2995
BONANZA 1023-5N	05	100S	230E	4304737321	16732	1	GW	P	SESW		1	WSMVD	P	UTU-73450	N2995
BONANZA 1023-5L	05	100S	230E	4304737322	16825	1	GW	P	NWSW		1	MVRD	P	UTU-33433	N2995
BONANZA 1023-5J	05	100S	230E	4304737428	17055	1	GW	P	NWSE		1	WSMVD	P	UTU-33433	N2995
BONANZA 1023-5P	05	100S	230E	4304738213	16795	1	GW	P	SESE		1	MVRD	P	UTU-33433	N2995
BONANZA 1023-5N-1	05	100S	230E	4304738911	17060	1	GW	P	SESW		1	WSMVD	P	UTU-73450	N2995
BONANZA 1023-5PS	05	100S	230E	4304750169	17323	1	GW	P	NESE	D	1	WSMVD	P	UTU-33433	N2995
BONANZA 1023-5G2AS	05	100S	230E	4304750486	17459	1	GW	P	SWNE	D	1	MVRD	P	UTU 33433	N2995
BONANZA 1023-5G2CS	05	100S	230E	4304750487	17462	1	GW	P	SWNE	D	1	MVRD	P	UTU 33433	N2995
BONANZA 1023-5G3BS	05	100S	230E	4304750488	17461	1	GW	P	SWNE	D	1	MVRD	P	UTU 33433	N2995
BONANZA 1023-5G3CS	05	100S	230E	4304750489	17460	1	GW	P	SWNE	D	1	MVRD	P	UTU 33433	N2995
BONANZA 1023-5N4AS	05	100S	230E	4304752080	18484	1	GW	DRL	SWSW	D	1	WSMVD	DRL	UTU73450	N2995
BONANZA 1023-8C2DS	05	100S	230E	4304752081	18507	1	GW	DRL	SWSW	D	1	WSMVD	DRL	UTU37355	N2995
BONANZA 6-2	06	100S	230E	4304734843	13796	1	GW	TA	NESW		1	WSMVD	TA	UTU-38419	N2995
BONANZA 1023-6C	06	100S	230E	4304735153	13951	1	GW	P	NENW		1	MVRD	P	U-38419	N2995
BONANZA 1023-6E	06	100S	230E	4304735358	14170	1	GW	P	SWNW		1	MVRD	P	U-38419	N2995
BONANZA 1023-6M	06	100S	230E	4304735359	14233	1	GW	P	SWSW		1	WSMVD	P	U-38419	N2995
BONANZA 1023-6G	06	100S	230E	4304735439	14221	1	GW	P	SWNE		1	WSMVD	P	UTU-38419	N2995
BONANZA 1023-6O	06	100S	230E	4304735630	14425	1	GW	TA	SWSE		1	WSMVD	TA	U-38419	N2995

\* not moved in unit

BONANZA 1023-6A	06	100S	230E	4304736067	14775			1	GW	P	NENE		1	WSMVD	P	U-33433	N2995
BONANZA 1023-6N	06	100S	230E	4304737211	15672			1	GW	P	SESW		1	WSMVD	P	UTU-38419	N2995
BONANZA 1023-6L	06	100S	230E	4304737212	15673			1	GW	P	NWSW		1	WSMVD	P	UTU-38419	N2995
BONANZA 1023-6J	06	100S	230E	4304737213	15620			1	GW	P	NWSE		1	WSMVD	P	UTU-38419	N2995
BONANZA 1023-6F	06	100S	230E	4304737214	15576			1	GW	TA	SENW		1	WSMVD	TA	UTU-38419	N2995
BONANZA 1023-6P	06	100S	230E	4304737323	16794			1	GW	P	SESE		1	WSMVD	P	UTU-38419	N2995
BONANZA 1023-6H	06	100S	230E	4304737324	16798			1	GW	S	SENE		1	WSMVD	S	UTU-33433	N2995
BONANZA 1023-6D	06	100S	230E	4304737429	17020			1	GW	P	NWNW		1	WSMVD	P	UTU-38419	N2995
BONANZA 1023-6B	06	100S	230E	4304740398	18291			1	GW	P	NWNE		1	WSMVD	P	UTU-33433	N2995
BONANZA 1023-6M1BS	06	100S	230E	4304750452	17578			1	GW	P	NWSW	D	1	WSMVD	P	UTU 38419	N2995
BONANZA 1023-6N1AS	06	100S	230E	4304750453	17581			1	GW	P	NWSW	D	1	WSMVD	P	UTU 38419	N2995
BONANZA 1023-6N1CS	06	100S	230E	4304750454	17580			1	GW	P	NWSW	D	1	WSMVD	P	UTU 38419	N2995
BONANZA 1023-6N4BS	06	100S	230E	4304750455	17579			1	GW	P	NWSW	D	1	WSMVD	P	UTU 38419	N2995
BONANZA 1023-6I2S	06	100S	230E	4304750457	17790			1	GW	P	NESE	D	1	WSMVD	P	UTU 38419	N2995
BONANZA 1023-6I4S	06	100S	230E	4304750458	17792			1	GW	P	NESE	D	1	WSMVD	P	UTU 38419	N2995
BONANZA 1023-6J3S	06	100S	230E	4304750459	17791			1	GW	P	NESE	D	1	WSMVD	P	UTU 38419	N2995
BONANZA 1023-6P1S	06	100S	230E	4304750460	17793			1	GW	P	NESE	D	1	WSMVD	P	UTU 38419	N2995
BONANZA 1023-6A2CS	06	100S	230E	4304751430	18292			1	GW	P	NWNE	D	1	WSMVD	P	UTU33433	N2995
BONANZA 1023-6B4BS	06	100S	230E	4304751431	18293			1	GW	P	NWNE	D	1	WSMVD	P	UTU33433	N2995
BONANZA 1023-6B4CS	06	100S	230E	4304751432	18294			1	GW	P	NWNE	D	1	WSMVD	P	UTU33433	N2995
BONANZA 1023-6C4BS	06	100S	230E	4304751449	18318			1	GW	P	NENW	D	1	WSMVD	P	UTU38419	N2995
BONANZA 1023-6D1DS	06	100S	230E	4304751451	18316			1	GW	P	NENW	D	1	WSMVD	P	UTU38419	N2995
FLAT MESA FEDERAL 2-7	07	100S	230E	4304730545	18244			1	GW	S	NENW		1	WSMVD	S	U-38420	N2995
BONANZA 1023-7B	07	100S	230E	4304735172	13943			1	GW	P	NWNE		1	MVRD	P	U-38420	N2995
BONANZA 1023-7L	07	100S	230E	4304735289	14054			1	GW	P	NWSW		1	WSMVD	P	U-38420	N2995
BONANZA 1023-7D	07	100S	230E	4304735393	14171			1	GW	P	NWNW		1	WSMVD	P	U-38420	N2995
BONANZA 1023-7P	07	100S	230E	4304735510	14296			1	GW	P	SESE		1	WSMVD	P	U-38420	N2995
BONANZA 1023-7H	07	100S	230E	4304736742	15921			1	GW	P	SENE		1	WSMVD	P	UTU-38420	N2995
BONANZA 1023-7NX (RIGSKID)	07	100S	230E	4304736932	15923			1	GW	P	SESW		1	WSMVD	P	UTU-38420	N2995
BONANZA 1023-7M	07	100S	230E	4304737215	16715			1	GW	P	SWSW		1	WSMVD	P	UTU-38420	N2995
BONANZA 1023-7K	07	100S	230E	4304737216	16714			1	GW	P	NESW		1	WSMVD	P	UTU-38420	N2995
BONANZA 1023-7E	07	100S	230E	4304737217	16870			1	GW	P	SWNW		1	WSMVD	P	UTU-38420	N2995
BONANZA 1023-7G	07	100S	230E	4304737326	16765			1	GW	P	SWNE		1	WSMVD	P	UTU-38420	N2995
BONANZA 1023-7A	07	100S	230E	4304737327	16796			1	GW	P	NENE		1	WSMVD	P	UTU-38420	N2995
BONANZA 1023-7O	07	100S	230E	4304738304	16713			1	GW	P	SWSE		1	MVRD	P	UTU-38420	N2995
BONANZA 1023-7B-3	07	100S	230E	4304738912	17016			1	GW	P	NWNE		1	WSMVD	P	UTU-38420	N2995
BONANZA 1023-07JT	07	100S	230E	4304739390	16869			1	GW	P	NWSE		1	WSMVD	P	UTU-38420	N2995
BONANZA 1023-7J2AS	07	100S	230E	4304750474	17494			1	GW	P	NWSE	D	1	WSMVD	P	UTU 38420	N2995
BONANZA 1023-7J2DS	07	100S	230E	4304750475	17495			1	GW	P	NWSE	D	1	WSMVD	P	UTU 38420	N2995
BONANZA 1023-7L3DS	07	100S	230E	4304750476	17939			1	GW	P	NWSW	D	1	WSMVD	P	UTU 38420	N2995
BONANZA 1023-7M2AS	07	100S	230E	4304750477	17942			1	GW	P	NWSW	D	1	WSMVD	P	UTU 38420	N2995
BONANZA 1023-7N2AS	07	100S	230E	4304750478	17940			1	GW	P	NWSW	D	1	WSMVD	P	UTU 38420	N2995
BONANZA 1023-7N2DS	07	100S	230E	4304750479	17941			1	GW	P	NWSW	D	1	WSMVD	P	UTU 38420	N2995
BONANZA 1023-7O4S	07	100S	230E	4304750480	17918			1	GW	P	SESE	D	1	WSMVD	P	UTU 38420	N2995
BONANZA 1023-7P2S	07	100S	230E	4304750482	17919			1	GW	P	SESE	D	1	WSMVD	P	UTU 38420	N2995
BONANZA 8-2	08	100S	230E	4304734087	13851			1	GW	P	SESE		1	MVRD	P	U-37355	N2995

BONANZA 8-3	08	100S	230E	4304734770	13843			1	GW	P	NWNW			1	MVRD	P	U-37355	N2995
BONANZA 1023-8A	08	100S	230E	4304735718	14932			1	GW	P	NENE			1	WSMVD	P	UTU-37355	N2995
BONANZA 1023-8L	08	100S	230E	4304735719	14876			1	GW	P	NWSW			1	WSMVD	P	UTU-37355	N2995
BONANZA 1023-8N	08	100S	230E	4304735720	15104			1	GW	P	SESW			1	WSMVD	P	UTU-37355	N2995
BONANZA 1023-8F	08	100S	230E	4304735989	14877			1	GW	S	SENW			1	WSMVD	S	UTU-37355	N2995
BONANZA 1023-8I	08	100S	230E	4304738215	16358			1	GW	P	NESE			1	WSMVD	P	UTU-37355	N2995
BONANZA 1023-8K	08	100S	230E	4304738216	16354			1	GW	P	NESW			1	WSMVD	P	UTU-37355	N2995
BONANZA 1023-8M	08	100S	230E	4304738217	16564			1	GW	P	SWSW			1	MVRD	P	UTU-37355	N2995
BONANZA 1023-8G	08	100S	230E	4304738218	16903			1	GW	P	SWNE			1	WSMVD	P	UTU-37355	N2995
BONANZA 1023-8E	08	100S	230E	4304738219	16397			1	GW	P	SWNW			1	WSMVD	P	UTU-37355	N2995
BONANZA 1023-8C	08	100S	230E	4304738220	16355			1	GW	P	NENW			1	WSMVD	P	UTU-37355	N2995
BONANZA 1023-8B	08	100S	230E	4304738221	16292			1	GW	P	NWNE			1	WSMVD	P	UTU-37355	N2995
BONANZA 1023-8H	08	100S	230E	4304738222	16353			1	GW	P	SENE			1	WSMVD	P	UTU-37355	N2995
BONANZA 1023-8O	08	100S	230E	4304738305	16392			1	GW	P	SWSE			1	WSMVD	P	UTU-37355	N2995
BONANZA 1023-8B-4	08	100S	230E	4304738914	17019			1	GW	P	NWNE			1	WSMVD	P	UTU-37355	N2995
BONANZA 1023-8A1DS	08	100S	230E	4304750481	17518			1	GW	P	NENE	D		1	WSMVD	P	UTU 37355	N2995
BONANZA 1023-8A4BS	08	100S	230E	4304750483	17519			1	GW	P	NENE	D		1	WSMVD	P	UTU 37355	N2995
BONANZA 1023-8B1AS	08	100S	230E	4304750484	17520			1	GW	P	NENE	D		1	WSMVD	P	UTU 37355	N2995
BONANZA 1023-8B2AS	08	100S	230E	4304750485	17521			1	GW	P	NENE	D		1	WSMVD	P	UTU 37355	N2995
BONANZA 1023-8O2S	08	100S	230E	4304750495	17511			1	GW	P	NWSE	D		1	WSMVD	P	UTU 37355	N2995
BONANZA 1023-8J1S	08	100S	230E	4304750496	17509			1	GW	P	NWSE	D		1	WSMVD	P	UTU 37355	N2995
BONANZA 1023-8O3S	08	100S	230E	4304750497	17512			1	GW	P	NWSE	D		1	WSMVD	P	UTU 37355	N2995
BONANZA 1023-8J3	08	100S	230E	4304750498	17510			1	GW	P	NWSE			1	WSMVD	P	UTU 37355	N2995
BONANZA 1023-8C4CS	08	100S	230E	4304750499	17544			1	GW	P	NENW	D		1	WSMVD	P	UTU 37355	N2995
BONANZA 1023-8D2DS	08	100S	230E	4304750500	17546			1	GW	P	NENW	D		1	WSMVD	P	UTU 37355	N2995
BONANZA 1023-8D3DS	08	100S	230E	4304750501	17545			1	GW	P	NENW	D		1	WSMVD	P	UTU 37355	N2995
BONANZA 1023-8F3DS	08	100S	230E	4304750502	17543			1	GW	P	NENW	D		1	WSMVD	P	UTU 37355	N2995
BONANZA 1023-8A4CS	08	100S	230E	4304751131	18169			1	GW	P	NWNE	D		1	WSMVD	P	UTU 37355	N2995
BONANZA 1023-8B3BS	08	100S	230E	4304751132	18167			1	GW	P	NWNE	D		1	WSMVD	P	UTU 37355	N2995
BONANZA 1023-8C1AS	08	100S	230E	4304751133	18166			1	GW	P	NWNE	D		1	WSMVD	P	UTU 37355	N2995
BONANZA 1023-8G3AS	08	100S	230E	4304751134	18168			1	GW	P	NWNE	D		1	WSMVD	P	UTU 37355	N2995
BONANZA 1023-8E2AS	08	100S	230E	4304751135	18227			1	GW	P	SENW	D		1	WSMVD	P	UTU 37355	N2995
BONANZA 1023-8F3BS	08	100S	230E	4304751136	18227			1	GW	P	SENW	D		1	WSMVD	P	UTU 37355	N2995
BONANZA 1023-8F4AS	08	100S	230E	4304751137	18224			1	GW	P	SENW	D		1	WSMVD	P	UTU 37355	N2995
BONANZA 1023-8F4DS	08	100S	230E	4304751138	18225			1	GW	P	SENW	D		1	WSMVD	P	UTU 37355	N2995
BONANZA 1023-8J2CS	08	100S	230E	4304751139	18226			1	GW	P	SENW	D		1	WSMVD	P	UTU 37355	N2995
BONANZA 1023-8G4DS	08	100S	230E	4304751140	18144			1	GW	P	NESE	D		1	WSMVD	P	UTU 37355	N2995
BONANZA 1023-8H2DS	08	100S	230E	4304751141	18142			1	GW	P	NESE	D		1	WSMVD	P	UTU 37355	N2995
BONANZA 1023-8H3DS	08	100S	230E	4304751142	18143			1	GW	P	NESE	D		1	WSMVD	P	UTU 37355	N2995
BONANZA 1023-8H4DS	08	100S	230E	4304751143	18141			1	GW	P	NESE	D		1	WSMVD	P	UTU 37355	N2995
BONANZA 1023-8I4BS	08	100S	230E	4304751144	18155			1	GW	P	NESE	D		1	WSMVD	P	UTU 37355	N2995
BONANZA 1023-8J4BS	08	100S	230E	4304751145	18154			1	GW	P	NESE	D		1	WSMVD	P	UTU 37355	N2995
BONANZA 1023-8P1AS	08	100S	230E	4304751146	18156			1	GW	P	NESE	D		1	WSMVD	P	UTU 37355	N2995
BONANZA 1023-8P2BS	08	100S	230E	4304751147	18153			1	GW	P	NESE	D		1	WSMVD	P	UTU 37355	N2995
BONANZA 1023-8P4AS	08	100S	230E	4304751148	18157			1	GW	P	NESE	D		1	WSMVD	P	UTU 37355	N2995
BONANZA 1023-8E2DS	08	100S	230E	4304751149	18201			1	GW	P	NWSW	D		1	WSMVD	P	UTU 37355	N2995

BONANZA 1023-8E3DS	08	100S	230E	4304751150	18200			1	GW	P	NWSW	D	1	WSMVD	P	UTU 37355	N2995
BONANZA 1023-8K1CS	08	100S	230E	4304751151	18199			1	GW	P	NWSW	D	1	WSMVD	P	UTU 37355	N2995
BONANZA 1023-8K4CS	08	100S	230E	4304751152	18198			1	GW	P	NWSW	D	1	WSMVD	P	UTU 37355	N2995
BONANZA 1023-8L3DS	08	100S	230E	4304751153	18197			1	GW	P	NWSW	D	1	WSMVD	P	UTU 37355	N2995
BONANZA 1023-8M2AS	08	100S	230E	4304751154	18217			1	GW	P	SWSW	D	1	WSMVD	P	UTU 37355	N2995
BONANZA 1023-8M2DS	08	100S	230E	4304751155	18216			1	GW	P	SWSW	D	1	WSMVD	P	UTU 37355	N2995
BONANZA 1023-8N2BS	08	100S	230E	4304751156	18218			1	GW	P	SWSW	D	1	WSMVD	P	UTU 37355	N2995
BONANZA 1023-8O3CS	08	100S	230E	4304751157	18254			1	GW	P	SWSE	D	1	WSMVD	P	UTU 37355	N2995
BONANZA 1023-8N3DS	08	100S	230E	4304751158	18215			1	GW	P	SWSW	D	1	WSMVD	P	UTU 37355	N2995
BONANZA 1023-8O4AS	08	100S	230E	4304751159	18252			1	GW	P	SWSE	D	1	WSMVD	P	UTU 37355	N2995
BONANZA 1023-8P2CS	08	100S	230E	4304751160	18251			1	GW	P	SWSE	D	1	WSMVD	P	UTU 37355	N2995
BONANZA 1023-8P3CS	08	100S	230E	4304751161	18253			1	GW	P	SWSE	D	1	WSMVD	P	UTU 37355	N2995
CANYON FEDERAL 2-9	09	100S	230E	4304731504	1468			1	GW	P	NENW		1	MVRD	P	U-37355	N2995
SOUTHMAN CANYON 9-3-M	09	100S	230E	4304732540	11767			1	GW	S	SWSW		1	MVRD	S	UTU-37355	N2995
SOUTHMAN CANYON 9-4-J	09	100S	230E	4304732541	11685			1	GW	S	NWSE		1	MVRD	S	UTU-37355	N2995
BONANZA 9-6	09	100S	230E	4304734771	13852			1	GW	P	NWNE		1	MVRD	P	U-37355	N2995
BONANZA 9-5	09	100S	230E	4304734866	13892			1	GW	P	SESW		1	MVRD	P	U-37355	N2995
BONANZA 1023-9E	09	100S	230E	4304735620	14931			1	GW	P	SWNW		1	WSMVD	P	U-37355	N2995
BONANZA 1023-9I	09	100S	230E	4304738223	16766			1	GW	P	NESE		1	WSMVD	P	UTU-37355	N2995
BONANZA 1023-9D	09	100S	230E	4304738306	16398			1	GW	P	NWNW		1	WSMVD	P	UTU-37355	N2995
BONANZA 1023-9J	09	100S	230E	4304738811	16989			1	GW	P	NWSE		1	WSMVD	P	UTU-37355	N2995
BONANZA 1023-9B3BS	09	100S	230E	4304750503	17965			1	GW	P	SENE	D	1	WSMVD	P	UTU 37355	N2995
BONANZA 1023-9B3CS	09	100S	230E	4304750504	17968			1	GW	P	SENE	D	1	WSMVD	P	UTU 37355	N2995
BONANZA 1023-9H2BS	09	100S	230E	4304750505	17966			1	GW	P	SENE	D	1	WSMVD	P	UTU 37355	N2995
BONANZA 1023-9H2CS	09	100S	230E	4304750506	17967			1	GW	P	SENE	D	1	WSMVD	P	UTU 37355	N2995
BONANZA 10-2	10	100S	230E	4304734704	13782			1	GW	P	NWNW		1	MVRD	P	U-72028	N2995
BONANZA 1023-10L	10	100S	230E	4304735660	15164			1	GW	P	NWSW		1	WSMVD	P	U-38261	N2995
BONANZA 1023-10E	10	100S	230E	4304738224	16501			1	GW	P	SWNW		1	MVRD	P	UTU-72028	N2995
BONANZA 1023-10C	10	100S	230E	4304738228	16500			1	GW	P	NENW		1	MVRD	P	UTU-72028	N2995
BONANZA 1023-10C-4	10	100S	230E	4304738915	17015			1	GW	P	NENW		1	MVRD	P	UTU-72028	N2995
BONANZA 11-2 ★	11	100S	230E	4304734773	13768			1	GW	P	SWNW		1	MVMCS	P	UTU-38425	N2995
BONANZA 1023-11K	11	100S	230E	4304735631	15132			1	GW	P	NESW		1	WSMVD	P	UTU-38425	N2995
BONANZA 1023-11B	11	100S	230E	4304738230	16764			1	GW	P	NWNE		1	MVRD	P	UTU-38425	N2995
BONANZA 1023-11F	11	100S	230E	4304738232	16797			1	GW	P	SENW		1	MVRD	P	UTU-38425	N2995
BONANZA 1023-11D	11	100S	230E	4304738233	16711			1	GW	P	NWNW		1	MVRD	P	UTU-38425	N2995
BONANZA 1023-11G	11	100S	230E	4304738235	16826			1	GW	P	SWNE		1	MVRD	P	UTU-38425	N2995
BONANZA 1023-11C	11	100S	230E	4304738309	16736			1	GW	P	NENW		1	MVRD	P	UTU-38425	N2995
BONANZA 1023-11J	11	100S	230E	4304738310	16839			1	GW	P	NWSE		1	WSMVD	P	UTU-38424	N2995
BONANZA 1023-11N	11	100S	230E	4304738311	16646			1	GW	P	SESW		1	MVRD	P	UTU-38424	N2995
BONANZA 1023-11M	11	100S	230E	4304738312	16687			1	GW	P	SWSW		1	MVRD	P	UTU-38424	N2995
BONANZA 1023-11L	11	100S	230E	4304738812	16987			1	GW	P	NWSW		1	WSMVD	P	UTU-38424	N2995
NSO FEDERAL 1-12	12	100S	230E	4304730560	1480			1	GW	P	NENW		1	MVRD	P	UTU-38423	N2995
WHITE RIVER 1-14	14	100S	230E	4304730481	1500			1	GW	S	NENW		1	MVRD	S	U-38427	N2995
BONANZA 1023-14D	14	100S	230E	4304737030	16799			1	GW	P	NWNW		1	MVRD	P	UTU-38427	N2995
BONANZA 1023-14C	14	100S	230E	4304738299	16623			1	GW	P	NENW		1	MVRD	P	UTU-38427	N2995
BONANZA FEDERAL 3-15	15	100S	230E	4304731278	8406			1	GW	P	NENW		1	MVRD	P	U-38428	N2995

★ not moved into unit

BONANZA 1023-15H	15	100S	230E	4304738316	16688		1	GW	P	SENE		1	MVRD	P	UTU-38427	N2995
BONANZA 1023-15J	15	100S	230E	4304738817	16988		1	GW	P	NWSE		1	MVRD	P	UTU-38427	N2995
BONANZA 1023-15H4CS	15	100S	230E	4304750741	17492		1	GW	P	NESE	D	1	MVRD	P	UTU 38427	N2995
BONANZA 1023-15I2AS	15	100S	230E	4304750742	17493		1	GW	P	NESE	D	1	WSMVD	P	UTU 38427	N2995
BONANZA 1023-15I4BS	15	100S	230E	4304750743	17490		1	GW	P	NESE	D	1	WSMVD	P	UTU 38427	N2995
BONANZA 1023-15P1BS	15	100S	230E	4304750744	17491		1	GW	P	NESE	D	1	WSMVD	P	UTU 38427	N2995
LOOKOUT POINT STATE 1-16	16	100S	230E	4304730544	1495		3	GW	P	NESE		3	WSMVD	P	ML-22186-A	N2995
BONANZA 1023-16J	16	100S	230E	4304737092	15987		3	GW	OPS	NWSE		3	WSMVD	OPS	ML-22186-A	N2995
BONANZA 1023-17B	17	100S	230E	4304735747	15165		1	GW	P	NWNE		1	WSMVD	P	UTU-37355	N2995
BONANZA 1023-17C	17	100S	230E	4304738237	16585		1	GW	P	NENW		1	WSMVD	P	UTU-37355	N2995
BONANZA 1023-17D3S	17	100S	230E	4304750511	17943		1	GW	P	NENW	D	1	WSMVD	P	UTU 37355	N2995
BONANZA 1023-17E2S	17	100S	230E	4304750512	17944		1	GW	P	NENW	D	1	WSMVD	P	UTU 37355	N2995
BONANZA 1023-17E3AS	17	100S	230E	4304750513	17945		1	GW	P	NENW	D	1	WSMVD	P	UTU 37355	N2995
BONANZA 1023-17E3CS	17	100S	230E	4304750514	17946		1	GW	P	NENW	D	1	WSMVD	P	UTU 37355	N2995
BONANZA 1023-18G	18	100S	230E	4304735621	14410		1	GW	P	SWNE		1	WSMVD	P	U-38241	N2995
BONANZA 1023-18B	18	100S	230E	4304735721	14395		1	GW	P	NWNE		1	WSMVD	P	U-38421	N2995
BONANZA 1023-18DX (RIGSKID)	18	100S	230E	4304736218	14668		1	GW	P	NWNW		1	WSMVD	P	U-38241	N2995
BONANZA 1023-18A	18	100S	230E	4304738243	16625		1	GW	P	NENE		1	WSMVD	P	UTU-38421	N2995
BONANZA 1023-18F	18	100S	230E	4304738244	16624		1	GW	P	SENW		1	WSMVD	P	UTU-38421	N2995
BONANZA 1023-18E	18	100S	230E	4304738245	16645		1	GW	P	SWNW		1	MVRD	P	UTU-38421	N2995
BONANZA 1023-18C	18	100S	230E	4304738246	16734		1	GW	P	NENW		1	MVRD	P	UTU-38421	N2995
BONANZA 1023-18G-1	18	100S	230E	4304738916	17135		1	GW	P	SWNE		1	WSMVD	P	UTU-38421	N2995
BONANZA 1023-18D3AS	18	100S	230E	4304750448	17498		1	GW	P	SWNW	D	1	WSMVD	P	UTU 38421	N2995
BONANZA 1023-18D3DS	18	100S	230E	4304750449	17499		1	GW	P	SWNW	D	1	WSMVD	P	UTU 38421	N2995
BONANZA 1023-18E2DS	18	100S	230E	4304750450	17497		1	GW	P	SWNW	D	1	WSMVD	P	UTU 38421	N2995
BONANZA 1023-18E3AS	18	100S	230E	4304750451	17496		1	GW	P	SENW	D	1	WSMVD	P	UTU 38421	N2995
BONANZA 1023-18L2S	18	100S	230E	4304750520	18111		1	GW	P	SWNW	D	1	WSMVD	P	UTU 38421	N2995
BONANZA 1023-18L3S	18	100S	230E	4304750521	18110		1	GW	P	SWNW	D	1	WSMVD	P	UTU 38421	N2995
BONANZA 1023-18K3AS	18	100S	230E	4304751061	18112		1	GW	P	SWNW	D	1	WSMVD	P	UTU 38421	N2995
BONANZA 1023-18K3BS	18	100S	230E	4304751063	18113		1	GW	P	SWNW	D	1	WSMVD	P	UTU 38421	N2995
BONANZA 1023-18M2AS	18	100S	230E	4304751064	18117		1	GW	P	SWNW	D	1	WSMVD	P	UTU 38421	N2995
BONANZA 1023-18M2DS	18	100S	230E	4304751065	18116		1	GW	P	SWNW	D	1	WSMVD	P	UTU 38421	N2995
BONANZA 1023-18N2AS	18	100S	230E	4304751066	18114		1	GW	P	SWNW	D	1	WSMVD	P	UTU 38421	N2995
BONANZA 1023-18N2DS	18	100S	230E	4304751067	18115		1	GW	P	SWNW	D	1	WSMVD	P	UTU 38421	N2995
BONANZA 1023-10F	10	100S	230E	4304738225	16565			GW	P	SENW			MVRD	P	UTU 72028	N2995
BONANZA 1023-6D1AS	6	100S	230E	4304751450	18320			GW	P	NENW	D		WSMVD	P	UTU 38419	N2995
BONANZA 1023-6C1CS	6	100S	230E	4304751448	18319			GW	P	NENW	D			P	UTU 38419	N2995
BONANZA 1023-6D3AS	6	100S	230E	4304751452	18317			GW	P	NENW	D		WSMVD	P	UTU 38419	N2995



<b>STATE OF UTAH</b> DEPARTMENT OF NATURAL RESOURCES DIVISION OF OIL, GAS, AND MINING	FORM 9  5. LEASE DESIGNATION AND SERIAL NUMBER: UTU-33433
<b>SUNDRY NOTICES AND REPORTS ON WELLS</b>  Do not use this form for proposals to drill new wells, significantly deepen existing wells below current bottom-hole depth, reenter plugged wells, or to drill horizontal laterals. Use APPLICATION FOR PERMIT TO DRILL form for such proposals.	6. IF INDIAN, ALLOTTEE OR TRIBE NAME:  7. UNIT or CA AGREEMENT NAME: PONDEROSA
1. TYPE OF WELL Gas Well	8. WELL NAME and NUMBER: BONANZA 1023-5K
2. NAME OF OPERATOR: KERR-MCGEE OIL & GAS ONSHORE, L.P.	9. API NUMBER: 43047367410000
3. ADDRESS OF OPERATOR: P.O. Box 173779 1099 18th Street, Suite 600, Denver, CO, 80217 3779	PHONE NUMBER: 720 929-6511 9. FIELD and POOL or WILDCAT: NATURAL BUTTES
4. LOCATION OF WELL FOOTAGES AT SURFACE: 1948 FSL 2072 FWL QTR/QTR, SECTION, TOWNSHIP, RANGE, MERIDIAN: Qtr/Qtr: NESW Section: 05 Township: 10.0S Range: 23.0E Meridian: S	COUNTY: UINTAH  STATE: UTAH

11. CHECK APPROPRIATE BOXES TO INDICATE NATURE OF NOTICE, REPORT, OR OTHER DATA

TYPE OF SUBMISSION	TYPE OF ACTION		
<input type="checkbox"/> NOTICE OF INTENT Approximate date work will start:	<input type="checkbox"/> ACIDIZE	<input type="checkbox"/> ALTER CASING	<input type="checkbox"/> CASING REPAIR
<input checked="" type="checkbox"/> SUBSEQUENT REPORT Date of Work Completion: 5/21/2012	<input type="checkbox"/> CHANGE TO PREVIOUS PLANS	<input type="checkbox"/> CHANGE TUBING	<input type="checkbox"/> CHANGE WELL NAME
<input type="checkbox"/> SPUD REPORT Date of Spud:	<input type="checkbox"/> CHANGE WELL STATUS	<input type="checkbox"/> COMMINGLE PRODUCING FORMATIONS	<input type="checkbox"/> CONVERT WELL TYPE
<input type="checkbox"/> DRILLING REPORT Report Date:	<input type="checkbox"/> DEEPEN	<input type="checkbox"/> FRACTURE TREAT	<input type="checkbox"/> NEW CONSTRUCTION
	<input type="checkbox"/> OPERATOR CHANGE	<input type="checkbox"/> PLUG AND ABANDON	<input type="checkbox"/> PLUG BACK
	<input type="checkbox"/> PRODUCTION START OR RESUME	<input type="checkbox"/> RECLAMATION OF WELL SITE	<input type="checkbox"/> RECOMPLETE DIFFERENT FORMATION
	<input type="checkbox"/> REPERFORATE CURRENT FORMATION	<input type="checkbox"/> SIDETRACK TO REPAIR WELL	<input checked="" type="checkbox"/> TEMPORARY ABANDON
	<input type="checkbox"/> TUBING REPAIR	<input type="checkbox"/> VENT OR FLARE	<input type="checkbox"/> WATER DISPOSAL
	<input type="checkbox"/> WATER SHUTOFF	<input type="checkbox"/> SI TA STATUS EXTENSION	<input type="checkbox"/> APD EXTENSION
	<input type="checkbox"/> WILDCAT WELL DETERMINATION	<input type="checkbox"/> OTHER	OTHER: <input style="width: 100px;" type="text"/>

12. DESCRIBE PROPOSED OR COMPLETED OPERATIONS. Clearly show all pertinent details including dates, depths, volumes, etc.

The operator has temporarily abandoned the subject well location on 05/21/2012. Please see the attached chronological well history for details and updated latitude and longitude locations. Thank you.

**Accepted by the  
Utah Division of  
Oil, Gas and Mining**

**FOR RECORD ONLY**

August 16, 2012

NAME (PLEASE PRINT) Jaime Scharnowske	PHONE NUMBER 720 929-6304	TITLE Regularatory Analyst
SIGNATURE N/A	DATE 8/16/2012	

US ROCKIES REGION  
**Operation Summary Report**

Well: BONANZA 1023-5K				Spud Date: 3/2/2007			
Project: UTAH-UINTAH			Site: BONANZA 1023-5K PAD			Rig Name No: MILES 2/2	
Event: ABANDONMENT			Start Date: 5/18/2012		End Date: 5/21/2012		
Active Datum: RKB @5,339.99usft (above Mean Sea Level)				UWI: BONANZA 1023-5K			

Date	Time Start-End	Duration (hr)	Phase	Code	Sub Code	P/U	MD From (usft)	Operation
5/14/2012	7:00 -							REMOVE PRODUCTION FACILITIES TO PREPARE LOCATION FOR PAD DRILLING
5/18/2012	7:00 - 7:30	0.50	ABANDT	48		P		HSM, TBG PLUGS
	7:30 - 7:30	0.00	ABANDT	31	I	P		500# SITP & SICP, CNTRL TBG W/ 30 BBLS, N/D WH, N/U BOPS, R/U FLOOR, UNLAND TBG, MIRU PRS SCAN TBG OOH. 240 JTS 2 3/8" J-55 SCANNED 164 JTS YELLOW 76 JTS RED R/D PRS, MIRU CASED HOLE SOLUTIONS, P/U & RIH W/ 3.7" O.D GUAGE RING TO 5420' POOH L/D GUAGE RING P/U & RIH W/ HALB 8K CBP SET @ 5380', (CSG COLLAR @ 5388') POOH R/D CASED HOLE. P/U NC RIH W/ 171 JTS 2 3/8" J-55 TBG, TAG CBP, FILL HOLE & CIRC .
5/21/2012	7:00 - 7:30	0.50	ABANDT	48		P		HSM, R/U CEMENTERS 400# SICP & SITP
	7:30 - 9:00	1.50	ABANDT	31	I	X		EOT @ 5274' ATTEMPT TO PSI TEST CSG, PUMPED 110 BBLS, GSG VOL 83 BBLS, P/U 1 JT TAG CBP @ 5380' POOH,W/ 172 JTS 2 3/8" J-55 TBG.
	9:00 - 11:00	2.00	ABANDT	46	F	X		WAITING ON WIRELINE
	11:00 - 13:00	2.00	ABANDT	34	I	X		MIRU CASED HOLE RIH & SET CIBP @ 5375', POOH R/D WL, FILL HOLE W/ 30 BBLS, PSI TEST TO 500#, TEST GOOD
	13:00 - 13:00	0.00	ABANDT	31	I	P		P/U NC, RIH W/ 171 JTS 2 3/8" J-55 TBG, TAG CIBP @ 5375'
	14:00 - 17:30	3.50	ABANDT	51	D	P		EOT @ 5371' R/U PRO PETRO, CIRC WELL W/ 60 BBLS T MAC, PUMP 2BBLS FRESH, , 2 MIX & PUMP 10 SXS CLASS G, 1.145 YLD 15.8# CMT,DISPLACE W/ 1 BBLS FRESH, 19.2 BBLS T MAC .TOC 5246' PUH TO 4363' PUMP 2.6 BBLS FRESH, MIX & PUMP 20 SXS CLASS G, 1.145 YLD, 15.8# CMT, DISPLACE W/ 1 BBLS FRESH, 14.7 BBLS TMAC. TOC 4105'  POOH L/D 129JTS 2 3/8" J-55 TBG. N/D BOPS ,R/U FMC REMOVE & CAP WH  N 39 .97630 DEG W 109. 35206 DEG ELEV 5349' RDMO



Effective Date: 6/30/2020

<b>FORMER OPERATOR:</b> Kerr-McGee Oil and Gas Onshore, L.P.	<b>NEW OPERATOR:</b> Caerus Uinta, LLC
Groups: 10/9/2020 sent list to operators to review.	

**WELL INFORMATION:**

Well Name	API Number	Town	Dir	Range	Dir	Sec	Entity Number	Type	Status
See Attached list									

*see operator file*

Total Well Count: 3508  
 Pre-Notice Completed: 11/10/2020

**OPERATOR CHANGES DOCUMENTATION:**

- Sundry or legal documentation was received from the **FORMER** operator on: 8/11/2020
- Sundry or legal documentation was received from the **NEW** operator on: 8/11/2020
- New operator Division of Corporations Business Number: 11801118-0161

**REVIEW:**

- Receipt of Acceptance of Drilling Procedures for APD on: 10/16/2020
- Reports current for Production/Disposition & Sundries: 11/10/2020
- OPS/SI/TA well(s) reviewed for full cost bonding: Approved by Dustin 11/9/2020
- UIC5 on all disposal/injection/storage well(s) Approved on: Approved by Dayne 10/16/2020
- Surface Facility(s) included in operator change:

- East Bench
- Archie Bench
- Bonanza
- Bridge
- Goat Pasture
- Goat Pasture Manifold
- Morgan State 921-36P
- Morgan States
- NBU 1022-14B
- NBU 921-25A
- NBU 922-29J
- NBU 922-32N
- Pipeline
- Sage Grouse
- Sand Wash

**NEW OPERATOR BOND VERIFICATION:**

State/fee well(s) covered by Bond Number(s): 6135000111  
 LPM9344488-Shut-In Bond

**DATA ENTRY:**

Well(s) update in the RBDMS on: 11/19/2020  
 Group(s) update in RDBMS on: 11/19/2020  
 Surface Facilities update in RBDMS on: 11/19/2020  
 Entities Updated in RBDMS on: 11/19/2020

**COMMENTS:** Shut-In Wells that were reviewed.

- CIGE 236 4304732861
- CIGE 42 4304730492
- CIGE 55 4304730512
- Love 1121-16N 4304736256
- Morgan State 16-36 4304733093
- NBU 341-29E 4304733055
- NBU 691-29E 4304750027
- NBU 921-33F 4304736391
- NBU 99 4304731745
- Ouray SWD 1 4304733449
- State 1022-32O 4304735315
- State 921-32M 4304734872

**STATE OF UTAH**  
DEPARTMENT OF NATURAL RESOURCES  
DIVISION OF OIL, GAS AND MINING

FORM 9

<b>SUNDRY NOTICES AND REPORTS ON WELLS</b>			5. LEASE DESIGNATION AND SERIAL NUMBER: U-02278-ST
Do not use this form for proposals to drill new wells, significantly deepen existing wells below current bottom-hole depth, reenter plugged wells, or to drill horizontal laterals. Use APPLICATION FOR PERMIT TO DRILL form for such proposals.			6. IF INDIAN, ALLOTTEE OR TRIBE NAME:
1. TYPE OF WELL OIL WELL <input type="checkbox"/> GAS WELL <input checked="" type="checkbox"/> OTHER _____			7. UNIT or CA AGREEMENT NAME: NATURAL BUTTES
2. NAME OF OPERATOR: CAERUS UINTA LLC			8. WELL NAME and NUMBER: CIGE 20
3. ADDRESS OF OPERATOR: 1001 17TH ST. STE 1600 CITY DENVER STATE CO ZIP 80202		PHONE NUMBER: 303-565-4600	9. API NUMBER: 43047304850000
4. LOCATION OF WELL FOOTAGES AT SURFACE: 1182 FSL 1365 FWL COUNTY: UINTAH QTR/QTR, SECTION, TOWNSHIP, RANGE, MERIDIAN: SESW 20 10S 21E S STATE: UTAH			10. FIELD AND POOL, OR WILDCAT:

11. CHECK APPROPRIATE BOXES TO INDICATE NATURE OF NOTICE, REPORT, OR OTHER DATA

TYPE OF SUBMISSION	TYPE OF ACTION		
<input checked="" type="checkbox"/> NOTICE OF INTENT (Submit in Duplicate) Approximate date work will start: <u>06/30/2020</u>	<input type="checkbox"/> ACIDIZE	<input type="checkbox"/> DEEPEN	<input type="checkbox"/> REPERFORATE CURRENT FORMATION
<input type="checkbox"/> SUBSEQUENT REPORT (Submit Original Form Only) Date of work completion:	<input type="checkbox"/> ALTER CASING	<input type="checkbox"/> FRACTURE TREAT	<input type="checkbox"/> SIDETRACK TO REPAIR WELL
	<input type="checkbox"/> CASING REPAIR	<input type="checkbox"/> NEW CONSTRUCTION	<input type="checkbox"/> TEMPORARILY ABANDON
	<input type="checkbox"/> CHANGE TO PREVIOUS PLANS	<input checked="" type="checkbox"/> OPERATOR CHANGE	<input type="checkbox"/> TUBING REPAIR
	<input type="checkbox"/> CHANGE TUBING	<input type="checkbox"/> PLUG AND ABANDON	<input type="checkbox"/> VENT OR FLARE
	<input type="checkbox"/> CHANGE WELL NAME	<input type="checkbox"/> PLUG BACK	<input type="checkbox"/> WATER DISPOSAL
	<input type="checkbox"/> CHANGE WELL STATUS	<input type="checkbox"/> PRODUCTION (START/RESUME)	<input type="checkbox"/> WATER SHUT-OFF
	<input type="checkbox"/> COMMINGLE PRODUCING FORMATIONS	<input type="checkbox"/> RECLAMATION OF WELL SITE	<input checked="" type="checkbox"/> OTHER: <u>Transfer remediation liabilities</u>
	<input type="checkbox"/> CONVERT WELL TYPE	<input type="checkbox"/> RECOMPLETE - DIFFERENT FORMATION	

12. DESCRIBE PROPOSED OR COMPLETED OPERATIONS. Clearly show all pertinent details including dates, depths, volumes, etc.

Effective June 30, 2020, operation of the following wells was taken over by:  
Caerus Uinta LLC  
1001 17th Street, Suite 1600  
Denver, CO 80202  
303-565-4600

The previous Operator was Kerr-McGee Oil & Gas Onshore LP  
PO Box 173779  
Denver, CO 80217-3779

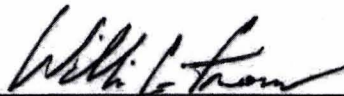
  
William C. Irons  
Attorney-in-Fact

Please see the attached wells for a complete list that will be transferred upon approval. As the Attorney-in-Fact for Kerr-McGee Oil & Gas Onshore LP I ask that you accept this letter as Kerr-McGee's official resignation and request to transfer operating rights to Caerus Uinta LLC, whose operator number is 105039. UDOGM Bond# 6135000111 and BLM Bond# COB000387.

Kerr-McGee will be transferring cleanup/soils remediation to Caerus Uinta LLC for Incident #5772. The new contact for Caerus is Grizz Oleen, EHS Field Lead (435) 790-9669.

NAME (PLEASE PRINT) <u>Aubree Besant</u>	TITLE <u>Director of Land</u>
SIGNATURE _____	DATE _____

(This space for State use only)

**APPROVED**

By: Rachel Medina  
Utah Division of  
Oil, Gas, and Mining

(5/2000)

(See Instructions on Reverse Side)

**RECEIVED**

AUG 11 2020

DIV OF OIL, GAS & MINING



**STATE OF UTAH**  
DEPARTMENT OF NATURAL RESOURCES  
DIVISION OF OIL, GAS AND MINING

FORM 9

<b>SUNDRY NOTICES AND REPORTS ON WELLS</b>		5. LEASE DESIGNATION AND SERIAL NUMBER: U-02278-ST
Do not use this form for proposals to drill new wells, significantly deepen existing wells below current bottom-hole depth, reenter plugged wells, or to drill horizontal laterals. Use APPLICATION FOR PERMIT TO DRILL form for such proposals.		6. IF INDIAN, ALLOTTEE OR TRIBE NAME:
1. TYPE OF WELL OIL WELL <input type="checkbox"/> GAS WELL <input checked="" type="checkbox"/> OTHER _____		7. UNIT or CA AGREEMENT NAME: NATURAL BUTTES
2. NAME OF OPERATOR: CAERUS UINTA LLC		8. WELL NAME and NUMBER: CIGE 20
3. ADDRESS OF OPERATOR: 1001 17TH ST. STE 1600 CITY DENVER STATE CO ZIP 80202		9. API NUMBER: 43047304850000
4. LOCATION OF WELL FOOTAGES AT SURFACE: 1162 FSL 1365 FWL COUNTY: UINTAH QTR/QTR, SECTION, TOWNSHIP, RANGE, MERIDIAN: SESW 20 10S 21E S STATE: UTAH		10. FIELD AND POOL, OR WILDCAT:

11. CHECK APPROPRIATE BOXES TO INDICATE NATURE OF NOTICE, REPORT, OR OTHER DATA

TYPE OF SUBMISSION	TYPE OF ACTION		
<input checked="" type="checkbox"/> NOTICE OF INTENT (Submit in Duplicate) Approximate date work will start: <u>06/30/2020</u>	<input type="checkbox"/> ACIDIZE	<input type="checkbox"/> DEEPEN	<input type="checkbox"/> REPERFORATE CURRENT FORMATION
	<input type="checkbox"/> ALTER CASING	<input type="checkbox"/> FRACTURE TREAT	<input type="checkbox"/> SIDETRACK TO REPAIR WELL
<input type="checkbox"/> SUBSEQUENT REPORT (Submit Original Form Only) Date of work completion:	<input type="checkbox"/> CASING REPAIR	<input type="checkbox"/> NEW CONSTRUCTION	<input type="checkbox"/> TEMPORARILY ABANDON
	<input type="checkbox"/> CHANGE TO PREVIOUS PLANS	<input checked="" type="checkbox"/> OPERATOR CHANGE	<input type="checkbox"/> TUBING REPAIR
	<input type="checkbox"/> CHANGE TUBING	<input type="checkbox"/> PLUG AND ABANDON	<input type="checkbox"/> VENT OR FLARE
	<input type="checkbox"/> CHANGE WELL NAME	<input type="checkbox"/> PLUG BACK	<input type="checkbox"/> WATER DISPOSAL
	<input type="checkbox"/> CHANGE WELL STATUS	<input type="checkbox"/> PRODUCTION (START/RESUME)	<input type="checkbox"/> WATER SHUT-OFF
	<input type="checkbox"/> COMMINGLE PRODUCING FORMATIONS	<input type="checkbox"/> RECLAMATION OF WELL SITE	<input checked="" type="checkbox"/> OTHER: <u>Transfer remediation liabilities</u>
	<input type="checkbox"/> CONVERT WELL TYPE	<input type="checkbox"/> RECOMPLETE - DIFFERENT FORMATION	

12. DESCRIBE PROPOSED OR COMPLETED OPERATIONS. Clearly show all pertinent details including dates, depths, volumes, etc.

Effective June 30, 2020, operation of the following wells was taken over by:  
Caerus Uinta LLC  
1001 17th Street, Suite 1600  
Denver, CO 80202  
303-565-4600

The previous Operator was Kerr-McGee Oil & Gas Onshore LP  
PO Box 173779  
Denver, CO 80217-3779

\_\_\_\_\_  
William C. Irons  
Attorney-in-Fact

Please see the attached wells for a complete list that will be transferred upon approval. As the Attorney-in-Fact for Kerr-McGee Oil & Gas Onshore LP I ask that you accept this letter as Kerr-McGee's official resignation and request to transfer operating rights to Caerus Uinta LLC, whose operator number is 105039. UDOGM Bond# 6135000111 and BLM Bond# COB000387.

Kerr-McGee will be transferring cleanup/soils remediation to Caerus Uinta LLC for Incident #5772. The new contact for Caerus is Grizz Oleen, EHS Field Lead (435) 790-9669.

NAME (PLEASE PRINT) <u>Aubree Besant</u>	TITLE <u>Director of Land</u>
SIGNATURE	DATE <u>July 17, 2020</u>

**RECEIVED**

(This space for State use only)

**APPROVED**

By: Rachel Medina  
Utah Division of  
Oil, Gas, and Mining

AUG 11 2020

DIV OF OIL, GAS & MINING