



August 27, 2003

State of Utah
Division of Oil, Gas & Mining
Attn: Diana Mason
1594 West North Temple - Suite 1210
P.O. Box 145801
Salt Lake City, Utah 84114-5801

RE: Applications for Permit to Drill: Federal 1-11-9-17, 5-11-9-17, 7-11-9-17, 9-11-9-17, 11-11-9-17, and 15-11-9-17.

Dear Diana:

Enclosed find APD's on the above referenced wells. If you have any questions, feel free to give either Brad or myself a call.

Sincerely,

A handwritten signature in black ink that reads "Mandie Crozier". The signature is written in a cursive, flowing style.

Mandie Crozier
Regulatory Specialist

mc
enclosures

RECEIVED

AUG 28 2003

DIV. OF OIL GAS & MINING

UNITED STATES
DEPARTMENT OF THE INTERIOR
BUREAU OF LAND MANAGEMENT

FORM APPROVED
OMB No. 1004-0136
Expires January 31, 2004

001

APPLICATION FOR PERMIT TO DRILL OR REENTER

5. Lease Serial No. U-075174
6. If Indian, Allottee or Tribe Name N/A
7. If Unit or CA Agreement, Name and No. N/A
8. Lease Name and Well No. Federal 15-11-9-17
9. API Well No. N3-047-35160
10. Field and Pool, or Exploratory Monument Butte <i>2.8 mi. N of</i>
11. Sec., T., R., M., or Blk. and Survey or Area SW/SE Sec. 11, T9S R17E
12. County or Parish Uintah
13. State UT

1a. Type of Work: <input checked="" type="checkbox"/> DRILL <input type="checkbox"/> REENTER		
1b. Type of Well: <input checked="" type="checkbox"/> Oil Well <input type="checkbox"/> Gas Well <input type="checkbox"/> Other <input checked="" type="checkbox"/> Single Zone <input type="checkbox"/> Multiple Zone		
2. Name of Operator Inland Production Company		
3a. Address Route #3 Box 3630, Myton UT 84052	3b. Phone No. (include area code) (435) 646-3721	
4. Location of Well (Report location clearly and in accordance with any State requirements. *) At surface SW/SE 670' FSL 1795' FEL <i>4432499Y 40.04004</i> At proposed prod. zone <i>587859X -109.97016</i>		
14. Distance in miles and direction from nearest town or post office* Approximatley 16.8 miles southeast of Myton, Utah		17. Spacing Unit dedicated to this well 40 Acres
15. Distance from proposed* location to nearest property or lease line, ft. (Also to nearest drig. unit line, if any) Approx. 1795' f/lse, NA f/unit	16. No. of Acres in lease 720.00	20. BLM/BIA Bond No. on file #4488944
18. Distance from proposed location* to nearest well, drilling, completed, applied for, on this lease, ft. Approx. 2443'	19. Proposed Depth 6500'	23. Estimated duration Approximately seven (7) days from spud to rig release.
21. Elevations (Show whether DF, KDB, RT, GL, etc.) 5108' GR	22. Approximate date work will start* 4th Quarter 2003	

24. Attachments

The following, completed in accordance with the requirements of Onshore Oil and Gas Order No.1, shall be attached to this form:

- | | |
|---|--|
| 1. Well plat certified by a registered surveyor. | 4. Bond to cover the operations unless covered by an existing bond on file (see Item 20 above). |
| 2. A Drilling Plan. | 5. Operator certification. |
| 3. A Surface Use Plan (if the location is on National Forest System Lands, the SUPO shall be filed with the appropriate Forest Service Office). | 6. Such other site specific information and/or plans as may be required by the authorized officer. |

25. Signature <i>Mandie Crozier</i>	Name (Printed/Typed) Mandie Crozier	Date 8/27/03
Title Regulatory Specialist		
Approved by (Signature) <i>Bradley Hill</i>	Name (Printed/Typed) BRADLEY G. HILL	Date 09-04-03
Title Environmental Scientist III	Off. ENVIRONMENTAL SCIENTIST III	

Federal Approval of this Action is Necessary

Application approval does not warrant or certify the the applicant holds legal or equitable title to those rights in the subject lease which would entitle the applicant to conduct operations thereon.
Conditions of approval, if any, are attached.

Title 18 U.S.C. Section 1001 and Title 43 U.S.C. Section 1212, make it a crime for any person knowingly and willfully to make to any department or agency of the United States any false, fictitious or fraudulent statements or representations as to any matter within its jurisdiction.

*(Instructions on reverse)

RECEIVED
AUG 28 2003
DIV. OF OIL GAS MINING

T9S, R17E, S.L.B.&M.

INLAND PRODUCTION COMPANY

WELL LOCATION, FEDERAL 15-11-9-17,
 LOCATED AS SHOWN IN THE SW 1/4 SE
 1/4 OF SECTION 11, T9S, R17E,
 S.L.B.&M. UINTAH COUNTY, UTAH.

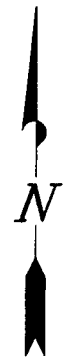
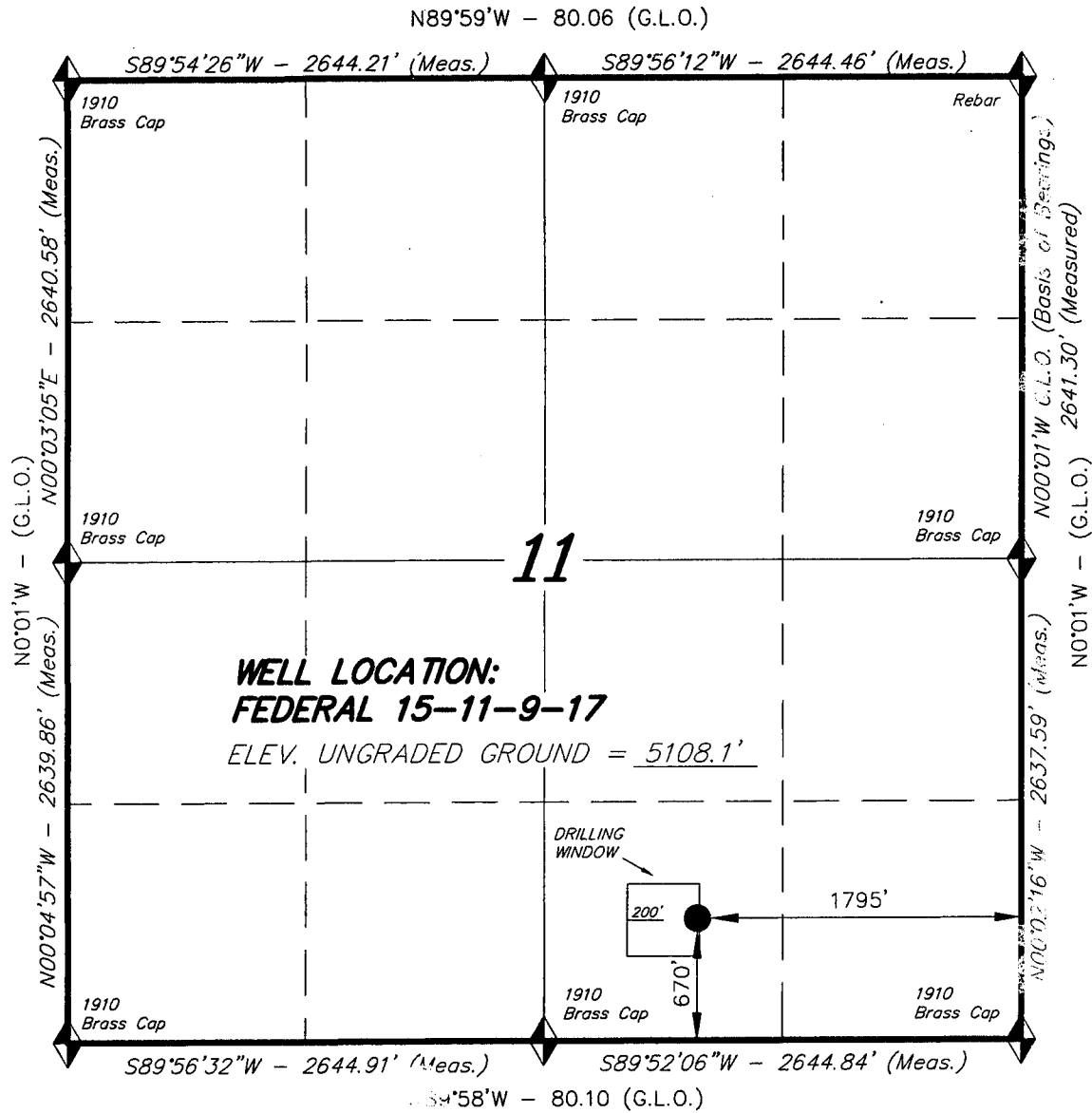

THIS IS TO CERTIFY THAT THE ABOVE PLAT WAS
 PREPARED FROM FIELD NOTES OF ACTUAL SURVEYS
 MADE BY ME OR UNDER MY SUPERVISION AND THAT
 THE SAME ARE TRUE AND CORRECT TO THE BEST OF
 MY KNOWLEDGE AND BELIEF.

Stacy W. Stewart
 REGISTERED LAND SURVEYOR
 REGISTRATION No. 189377
 STATE OF UTAH

◆ = SECTION CORNERS LOCATED

BASIS OF ELEV; U.S.G.S. 7-1/2 min QUAD (PARIETTE DRAW SW)

TRI STATE LAND SURVEYING & CONSULTING

38 WEST 100 NORTH - VERNAL, UTAH 84078
 (435) 781-2501

SCALE: 1" = 1000'

SURVEYED BY: K.G.S.

DATE: 7-10-03

DRAWN BY: R.V.C.

NOTES:

FILE #

INLAND PRODUCTION COMPANY
FEDERAL #15-11-9-17
SW/SE SECTION 11, T9S, R17E
UINTAH COUNTY, UTAH

ONSHORE ORDER NO. 1

DRILLING PROGRAM

1. GEOLOGIC SURFACE FORMATION:

Uinta formation of Upper Eocene Age

2. ESTIMATED TOPS OF IMPORTANT GEOLOGIC MARKERS:

Uinta	0' - 1640'
Green River	1640'
Wasatch	5785'

3. ESTIMATED DEPTHS OF ANTICIPATED WATER, OIL, GAS OR MINERALS:

Green River Formation 1640' - 6500' - Oil

4. PROPOSED CASING PROGRAM

Please refer to the Monument Butte Field Standard Operation Procedure (SOP).

5. MINIMUM SPECIFICATIONS FOR PRESSURE CONTROL:

Please refer to the Monument Butte Field SOP. See Exhibit "C".

6. TYPE AND CHARACTERISTICS OF THE PROPOSED CIRCULATION MUDS:

Please refer to the Monument Butte Field SOP.

7. AUXILIARY SAFETY EQUIPMENT TO BE USED:

Please refer to the Monument Butte Field SOP.

8. TESTING, LOGGING AND CORING PROGRAMS:

Please refer to the Monument Butte Field SOP.

9. ANTICIPATED ABNORMAL PRESSURE OR TEMPERATURE:

The anticipated maximum bottom hole pressure is 2000 psi. It is not anticipated that abnormal temperatures will be encountered.

10. ANTICIPATED STARTING DATE AND DURATION OF THE OPERATIONS:

Please refer to the Monument Butte Field SOP.

**INLAND PRODUCTION COMPANY
FEDERAL #15-11-9-17
SW/SE SECTION 11, T9S, R17E
UINTAH COUNTY, UTAH**

ONSHORE ORDER NO. 1

MULTI-POINT SURFACE USE & OPERATIONS PLAN

1. EXISTING ROADS

See attached Topographic Map "A"

To reach Inland Production Company well location site Federal #15-11-9-17 located in the SW 1/4 SE 1/4 Section 11, T9S, R17E, Uintah County, Utah:

Proceed southwesterly out of Myton, Utah along Highway 40 - 1.6 miles \pm to the junction of this highway and UT State Hwy 53; proceed southeasterly along Hwy 53 - 10.0 miles \pm to it's junction with an existing road to the southeast; proceed southeasterly - 2.9 miles \pm to it's junction with the beginning of the access road to be upgraded; proceed southwesterly - 1050' \pm to it's junction with the beginning of the proposed access road; proceed westerly along the proposed access road 1,375' \pm to the proposed well location.

2. PLANNED ACCESS ROAD

See Topographic Map "B" for the location of the proposed access road.

3. LOCATION OF EXISTING WELLS

Refer to Exhibit "B".

4. LOCATION OF EXISTING AND/OR PROPOSED FACILITIES

Please refer to the Monument Butte Field Standard Operating Procedure (SOP).

5. LOCATION AND TYPE OF WATER SUPPLY

Please refer to the Monument Butte Field SOP. See Exhibit "A".

6. SOURCE OF CONSTRUCTION MATERIALS

Please refer to the Monument Butte Field SOP.

7. METHODS FOR HANDLING WASTE DISPOSAL

Please refer to the Monument Butte Field SOP.

8. ANCILLARY FACILITIES

Please refer to the Monument Butte Field SOP.

9. WELL SITE LAYOUT

See attached Location Layout Diagram.

10. PLANS FOR RESTORATION OF SURFACE

Please refer to the Monument Butte Field SOP.

11. SURFACE OWNERSHIP - Bureau Of Land Management

12. OTHER ADDITIONAL INFORMATION

The Archaeological Resource Survey for this area will be forthcoming. The Paleontological Resource Survey is attached. Paleontological Resource Survey prepared by, Wade E. Miller, 5/8/03. See attached report cover pages, Exhibit "D".

Inland Production Company requests a 60' ROW for the Federal #15-11-9-17 to allow for construction of a 6" gas gathering line, and a 3" poly fuel gas line. Both lines will tie in to the existing pipeline infrastructure. **Refer to Topographic Map "C."** For a ROW plan of development, please refer to the Monument Butte Field SOP.

Inland Production Company also requests a 60' ROW be granted for the Federal #15-11-9-17 to allow for construction of a 3" steel water injection line and a 3" poly water return line. **Refer to Topographic Map "C."** For a ROW plan of development, please refer to the Monument Butte Field SOP.

Water Disposal

Please refer to the Monument Butte Field SOP.

Reserve Pit Liner

A felt pad and 12 mil liner is required. Please refer to the Monument Butte Field SOP.

Location and Reserve Pit Reclamation

Please refer to the Monument Butte Field SOP.

The following seed mixture will be used on the topsoil stockpile, the recontoured surface of the reserve pit, and for final reclamation: (All poundages are in pure live seed)

Gardner Saltbush	<i>Artiplex gardneri</i>	4 lbs/acre
Galleta grass	<i>Artiplex canescens</i>	4 lbs/acre
Shadscale	<i>Atriplex Centertifolia</i>	4 lbs/acre

13. LESSEE'S OR OPERATORS REPRESENTATIVE AND CERTIFICATION

Representative

Name: Brad Mecham

Address: Route #3 Box 3630
Myton, UT 84052

Telephone: (435) 646-3721

Certification

Please be advised that INLAND PRODUCTION COMPANY is considered to be the operator of well #15-11-9-17 SW/SE Section 11, Township 9S, Range 17E: Lease U-075174 Uintah County, Utah: and is responsible under the terms and conditions of the lease for the operations conducted upon the leased lands. Bond coverage is provided by Hartford Accident #4488944.

I hereby certify that the proposed drillsite and access route have been inspected, and I am familiar with the conditions which currently exist; that the statements made in this plan are true and correct to the best of my knowledge; and that the work associated with the operations proposed here will be performed by Inland Production Company and its contractors and subcontractors in conformity with this plan and the terms and conditions under which it is approved. This statement is subject to the provisions of 18 U.S.C. 1001 for the filing of a false statement.

8/27/03

Date

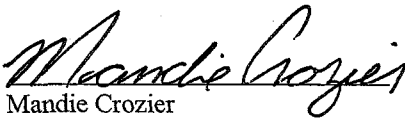

Mandie Crozier
Regulatory Specialist

INLAND PRODUCTION COMPANY

Federal 15-11-9-17

Section 11, T9S, R17E, S.L.B.&M.

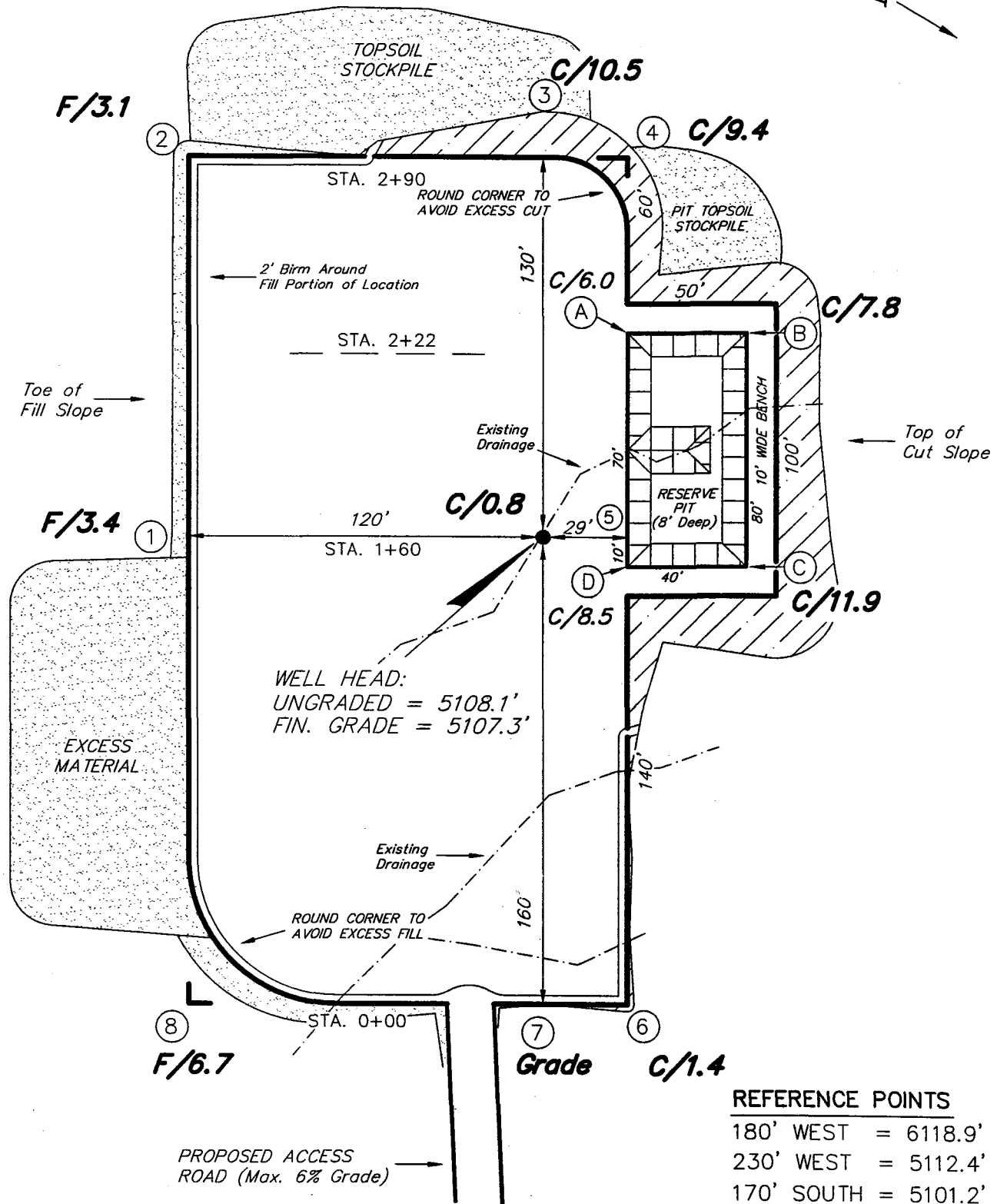
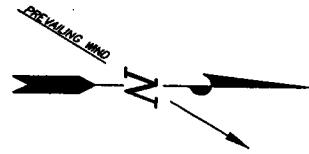

WELL HEAD:
UNGRADED = 5108.1'
FIN. GRADE = 5107.3'

REFERENCE POINTS

- 180' WEST = 6118.9'
- 230' WEST = 5112.4'
- 170' SOUTH = 5101.2'
- 220' SOUTH = 5099.8'

SURVEYED BY: K.G.S.	SCALE: 1" = 50'
DRAWN BY: R.V.C.	DATE: 7-10-03

Tri State (435) 781-2501
Land Surveying, Inc.
38 WEST 100 NORTH VERNAL, UTAH 84078

INLAND PRODUCTION COMPANY

CROSS SECTIONS

Federal 15-11-9-17

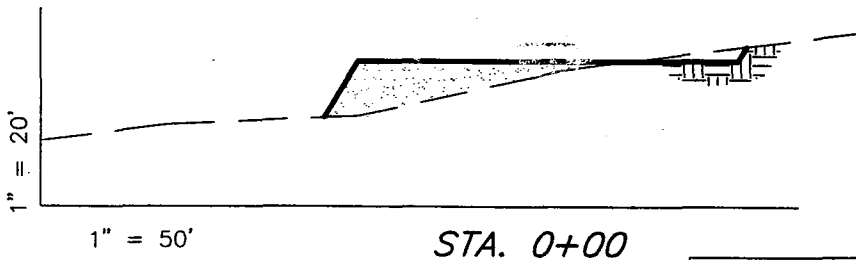
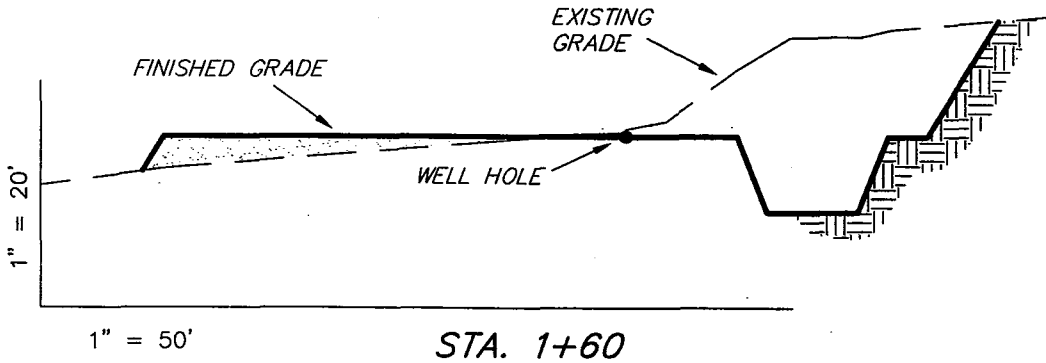
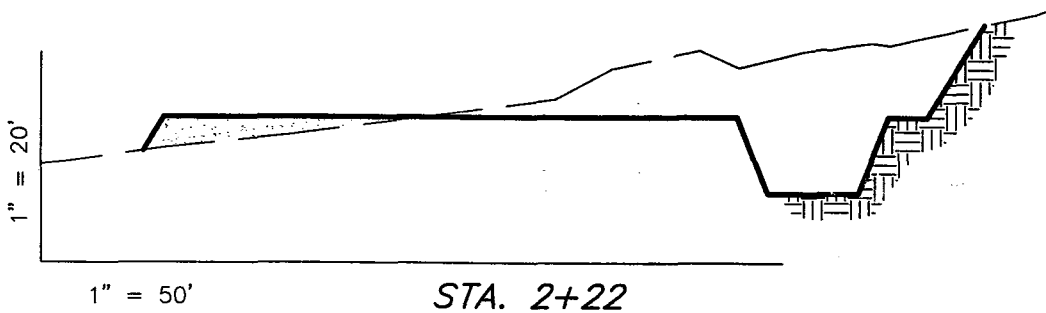
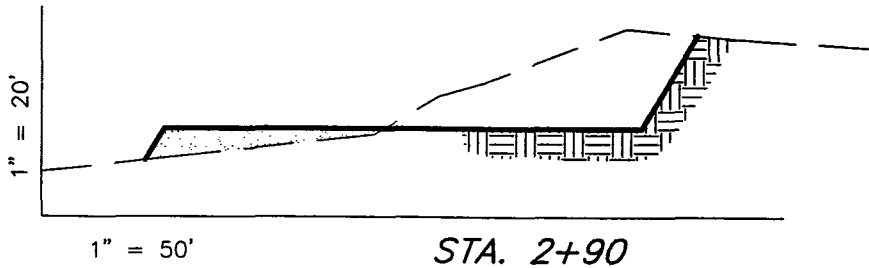

NOTE:
UNLESS OTHERWISE NOTED
ALL CUT/FILL SLOPES ARE
AT 1.5:1

ESTIMATED EARTHWORK QUANTITIES

(Expressed in Cubic Yards)

ITEM	CUT	FILL	6" TOPSOIL	EXCESS
PAD	3,660	3,660	Topsoil is not included in Pad Cut	0
PIT	640	0		640
TOTALS	4,300	3,660	890	640

SURVEYED BY: K.G.S.

SCALE: 1" = 50'

DRAWN BY: R.V.C.

DATE: 7-10-03

Tri State
Land Surveying, Inc.
38 WEST 100 NORTH VERNAL, UTAH 84078
(435) 781-2501

INLAND PRODUCTION COMPANY

TYPICAL RIG LAYOUT

Federal 15-11-9-17

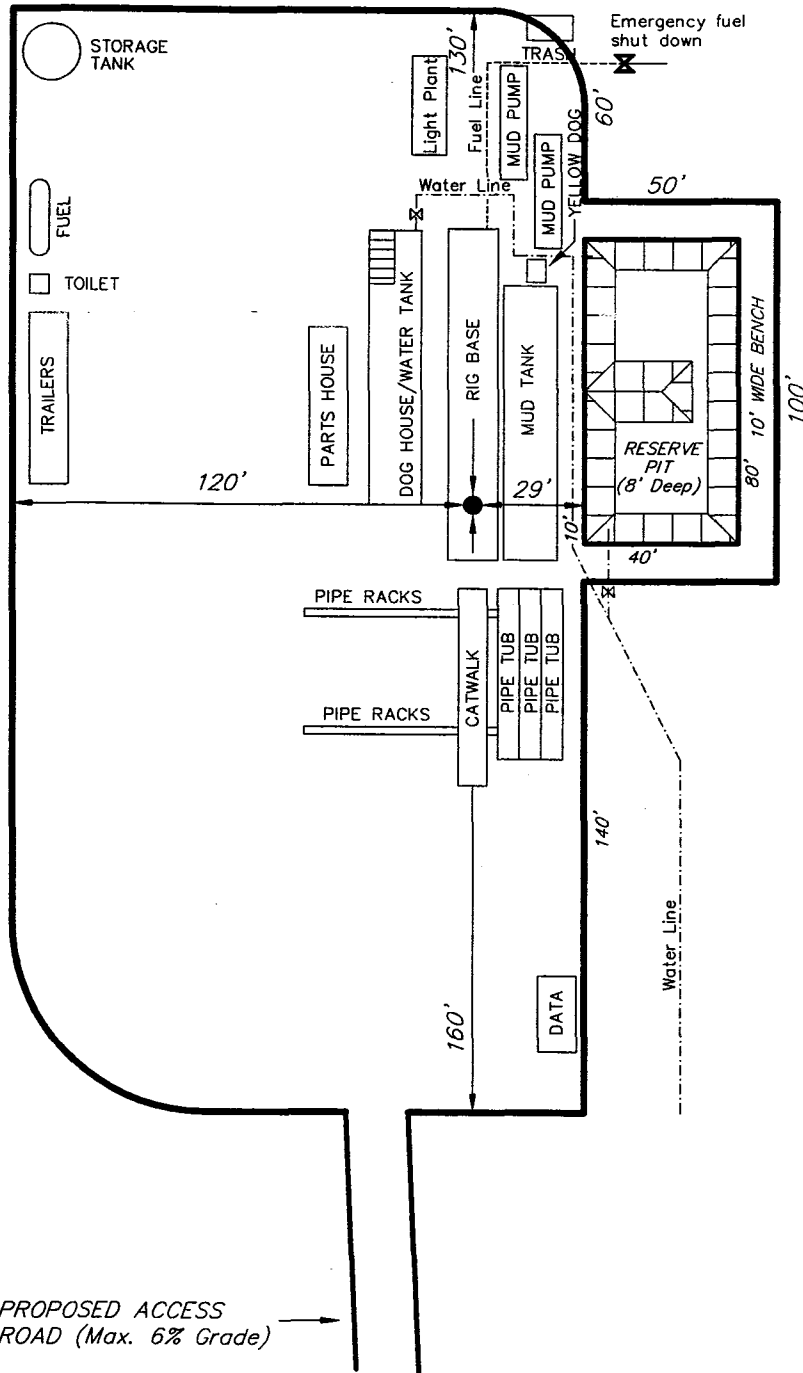

PROPOSED ACCESS ROAD (Max. 6% Grade) →

SURVEYED BY: K.G.S.

SCALE: 1" = 50'

DRAWN BY: R.V.C.

DATE: 7-10-03

Tri State
Land Surveying, Inc.

(435) 781-2501

38 WEST 100 NORTH VERNAL, UTAH 84078



Federal 15-11-9-17
SEC. 11, T9S, R17E, S.L.B.&M.



Tri-State
Land Surveying Inc.
 (435) 781-2501
 180 North Vernal Ave. Vernal, Utah 84078

SCALE: 1 = 100,000
 DRAWN BY: R.A.B.
 DATE: 07-17-2003

Legend

- Existing Road
- Proposed Access

TOPOGRAPHIC MAP

"A"

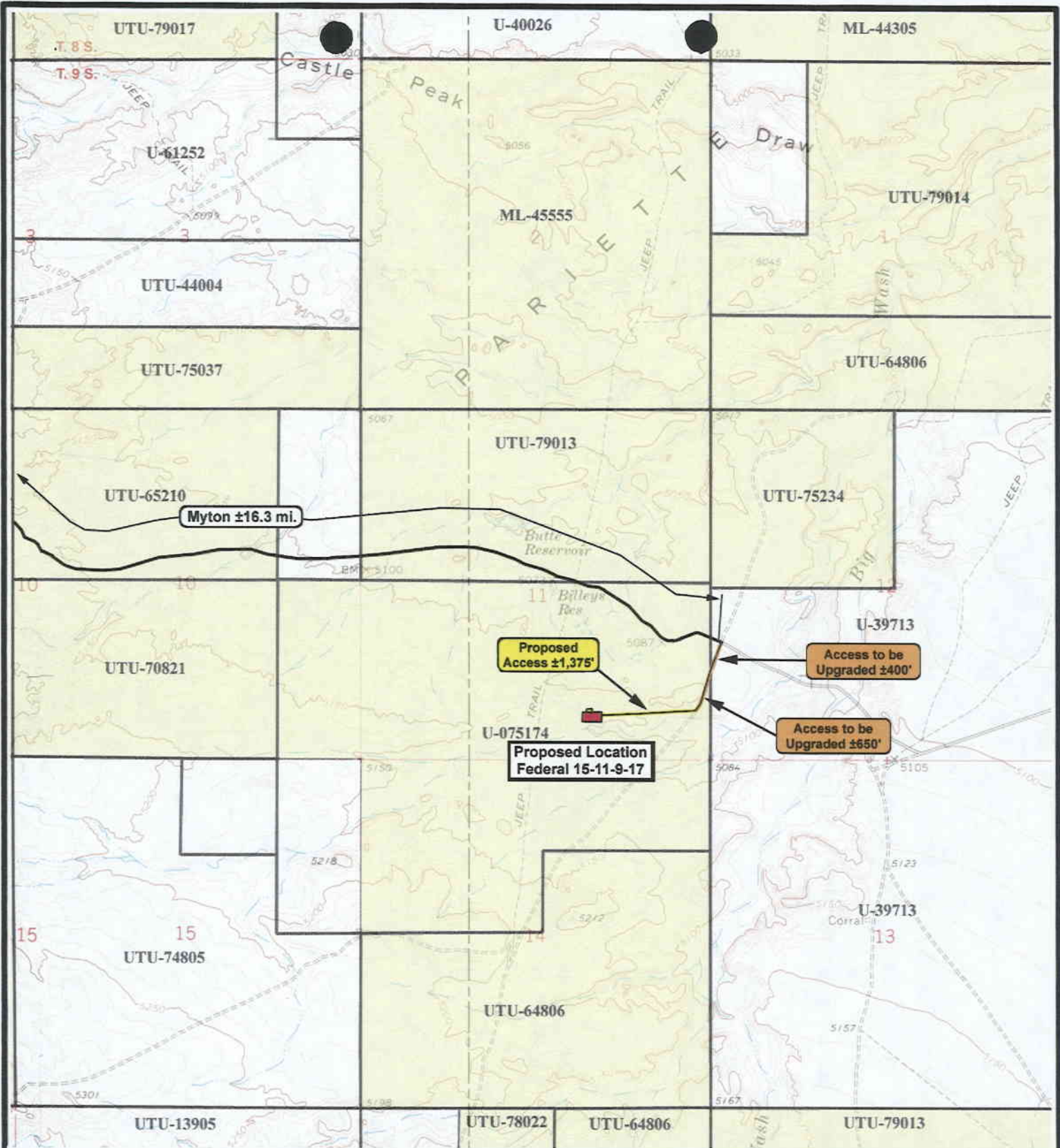

RESOURCES INC.

**Federal 15-11-9-17
SEC. 11, T9S, R17E, S.L.B.&M.**



**Tri-State
Land Surveying Inc.**
(435) 781-2501
180 North Vernal Ave. Vernal, Utah 84078

SCALE: 1" = 2,000'

DRAWN BY: R.A.B.

DATE: 07-17-2003

- Legend**
- Existing Road
 - Proposed Access

TOPOGRAPHIC MAP

"B"

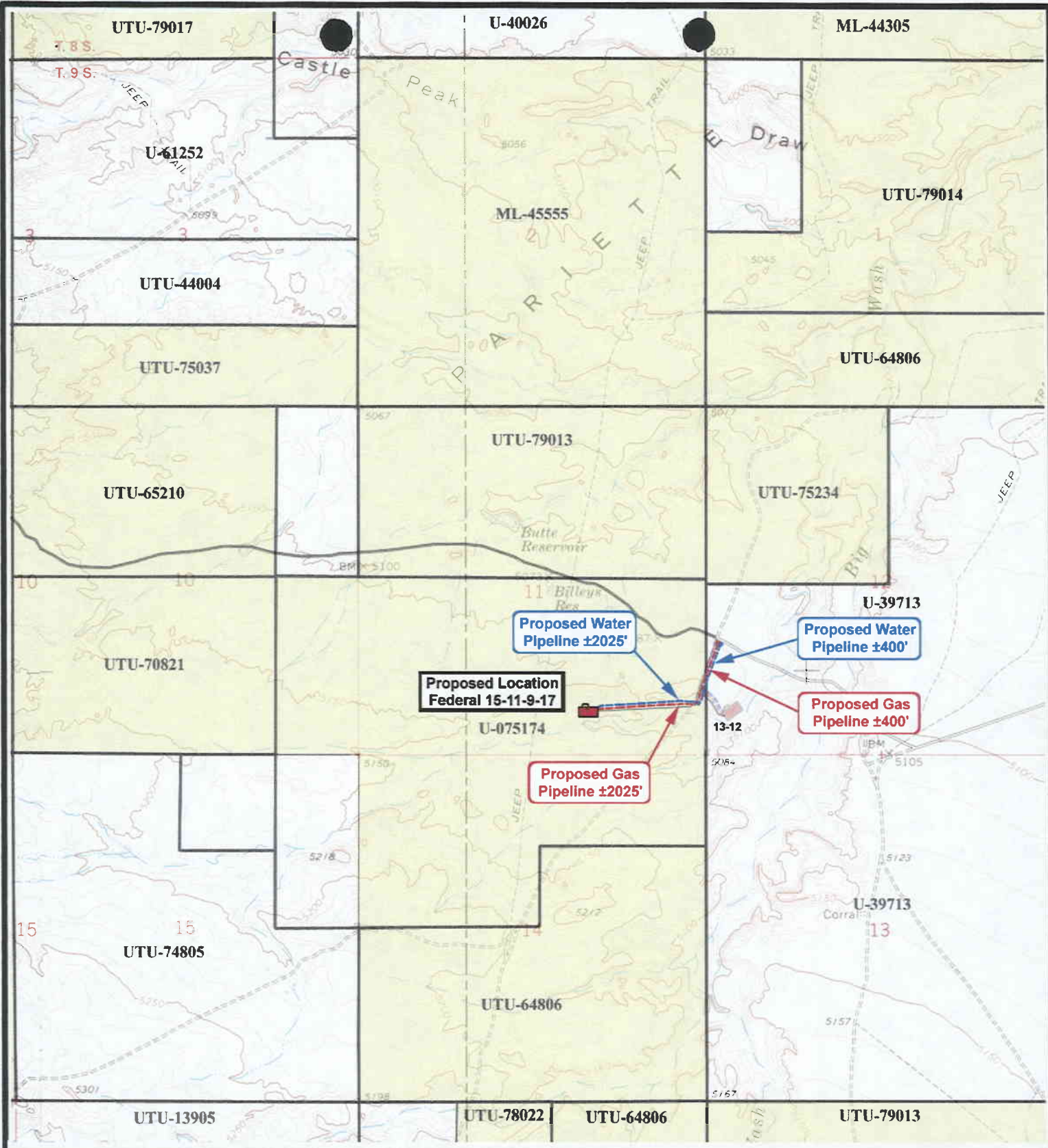

**Federal 15-11-9-17
SEC. 11, T9S, R17E, S.L.B.&M.**



**Tri-State
Land Surveying Inc.**
(435) 781-2501
180 North Vernal Ave. Vernal, Utah 84078

SCALE: 1" = 2,000'
DRAWN BY: R.A.B.
DATE: 07-17-2003

Legend	
	Roads
	Proposed Gas Line
	Proposed Water Line

TOPOGRAPHIC MAP
"C"

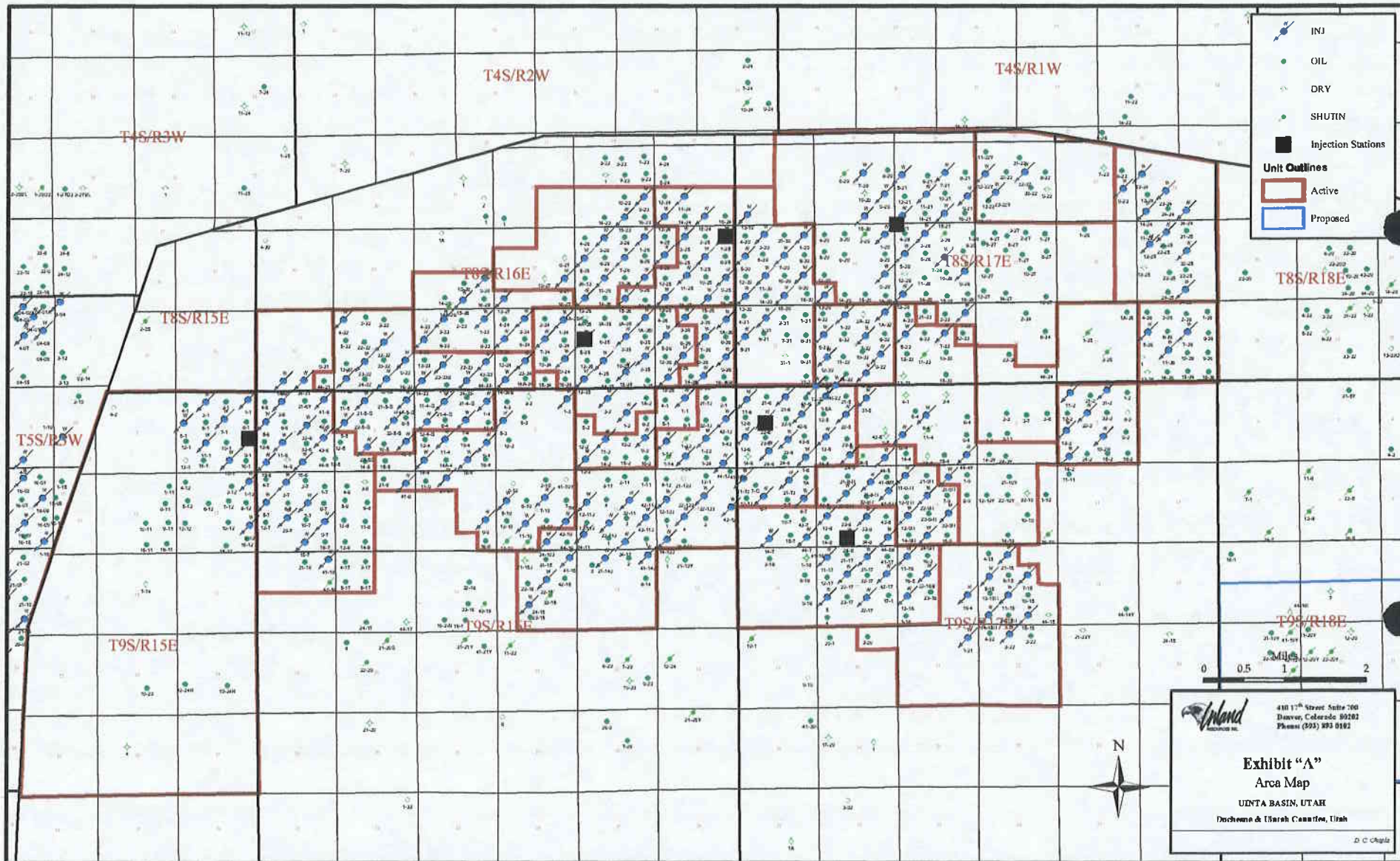

January 15, 2003

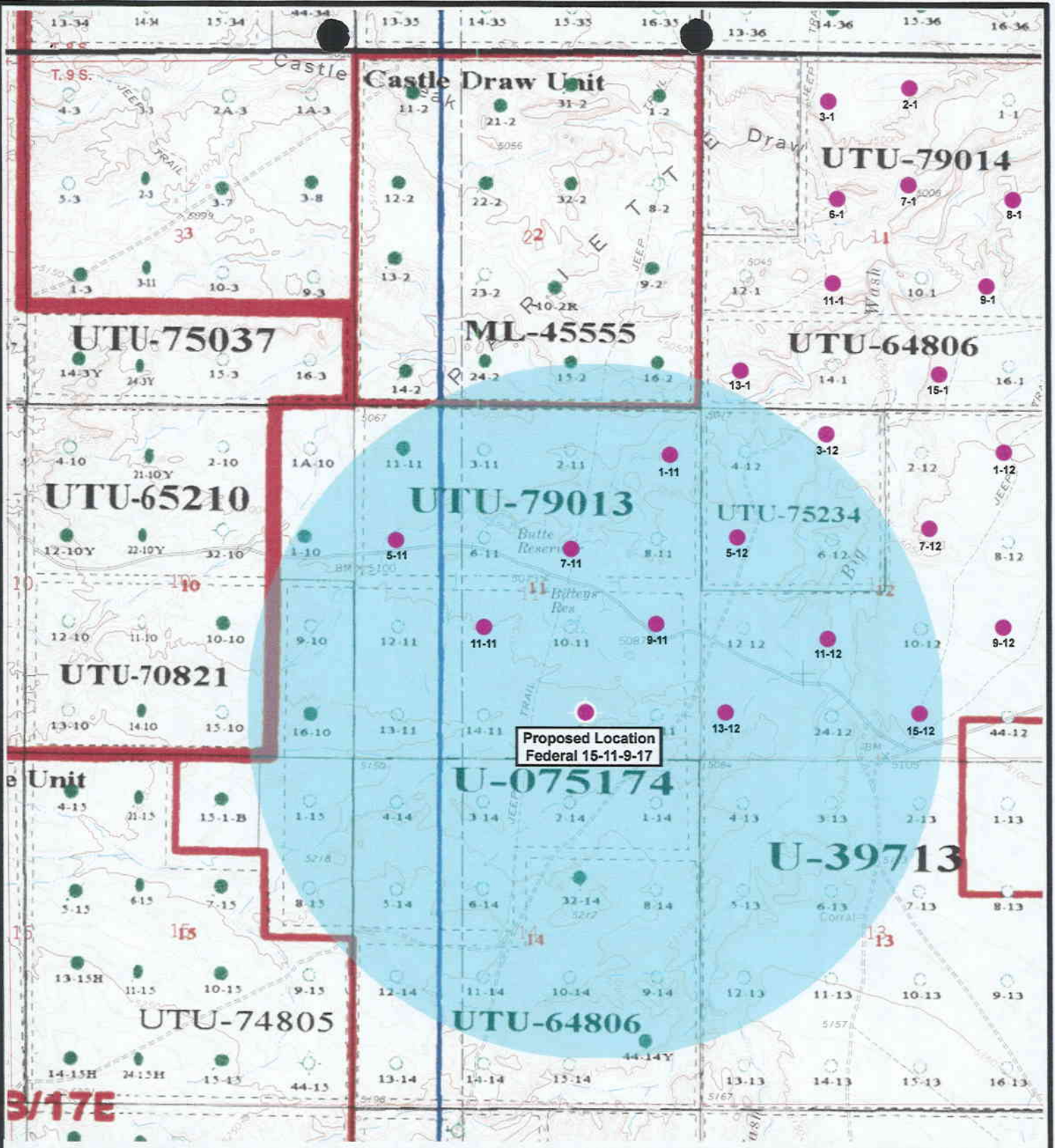

Proposed Location
Federal 15-11-9-17



Federal 15-11-9-17
SEC. 11, T9S, R17E, S.L.B.&M.



Tri-State
Land Surveying Inc.
(435) 781-2501
180 North Vernal Ave. Vernal, Utah 84078

SCALE: 1" = 2,000'
DRAWN BY: R.A.B.
DATE: 07-17-2003

Legend

- Well Locations
- One-Mile Radius

Exhibit "B"

2-M SYSTEM

Blowout Prevention Equipment Systems

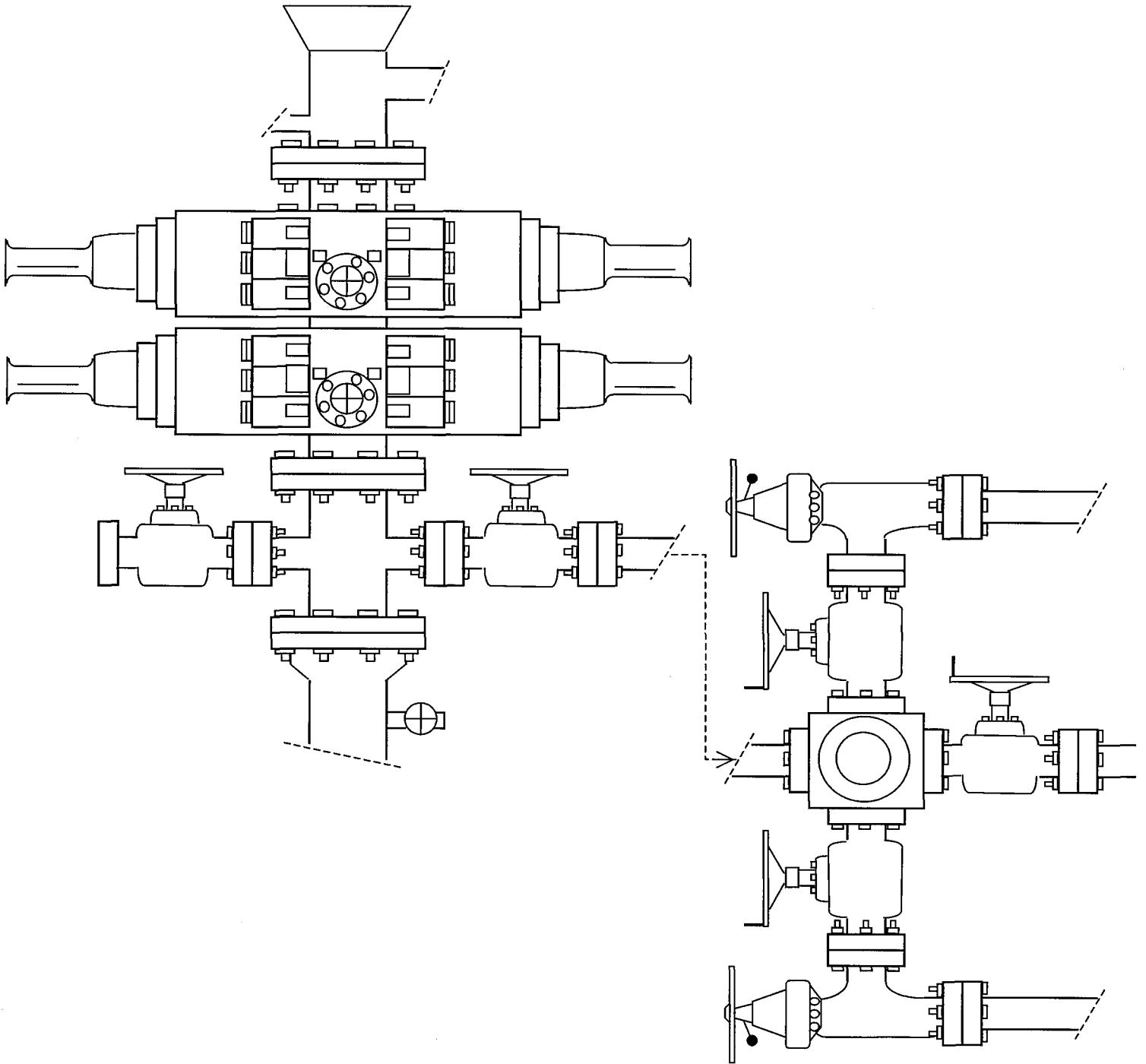

EXHIBIT C

INLAND RESOURCES, INC.

**PALEONTOLOGICAL FIELD SURVEY OF PROPOSED
PRODUCTION DEVELOPMENT AREAS,
DUCHESNE AND Uintah COUNTIES, UTAH**

(South ½ Section 6, T 9 S, R 18 E; South ½ Section 1, T 9 S, R 17 E;
all of Sections 11 and 12, the NW, SE & NE quarters of the SW ¼ Section 10,
the NE ¼ & SE ¼ of the SE ¼ Section 9, T 9 S, R 17 E and the SE ¼, SW ¼,
NE ¼ and SE ¼ of the SE ¼, Section 33, T 8 S, R 17 E.)

REPORT OF SURVEY

Prepared for:

Inland Resources, Inc.

Prepared by:

Wade E. Miller
Consulting Paleontologist
May 8, 2003

WORKSHEET
APPLICATION FOR PERMIT TO DRILL

APD RECEIVED: 08/28/2003

API NO. ASSIGNED: 43-047-35160

WELL NAME: FEDERAL 15-11-9-17
OPERATOR: INLAND PRODUCTION (N5160)
CONTACT: MANDIE CROZIER

PHONE NUMBER: 435-646-3721

PROPOSED LOCATION:

SWSE 11 090S 170E
SURFACE: 0670 FSL 1795 FEL
BOTTOM: 0670 FSL 1795 FEL
UINTAH
8 MILE FLAT NORTH (590)

INSPECT LOCATN BY: / /		
Tech Review	Initials	Date
Engineering		
Geology		
Surface		

LEASE TYPE: 1 - Federal
LEASE NUMBER: U-075174
SURFACE OWNER: 1 - Federal

LATITUDE: 40.04004

PROPOSED FORMATION: GRRV

LONGITUDE: 109.97016

RECEIVED AND/OR REVIEWED:

- Plat
- Bond: Fed[1] Ind[] Sta[] Fee[]
(No. 4488944)
- Potash (Y/N)
- Oil Shale 190-5 (B) or 190-3 or 190-13
- Water Permit
(No. MUNICIPAL)
- RDCC Review (Y/N)
(Date:)
- Fee Surf Agreement (Y/N)

LOCATION AND SITING:

- R649-2-3.
Unit _____
- R649-3-2. General
Siting: 460 From Qtr/Qtr & 920' Between Wells
- R649-3-3. Exception
- Drilling Unit
Board Cause No: _____
Eff Date: _____
Siting: _____
- R649-3-11. Directional Drill

COMMENTS: SOP, Separate file

STIPULATIONS: 1- Federal approve

2- Spacing STIP

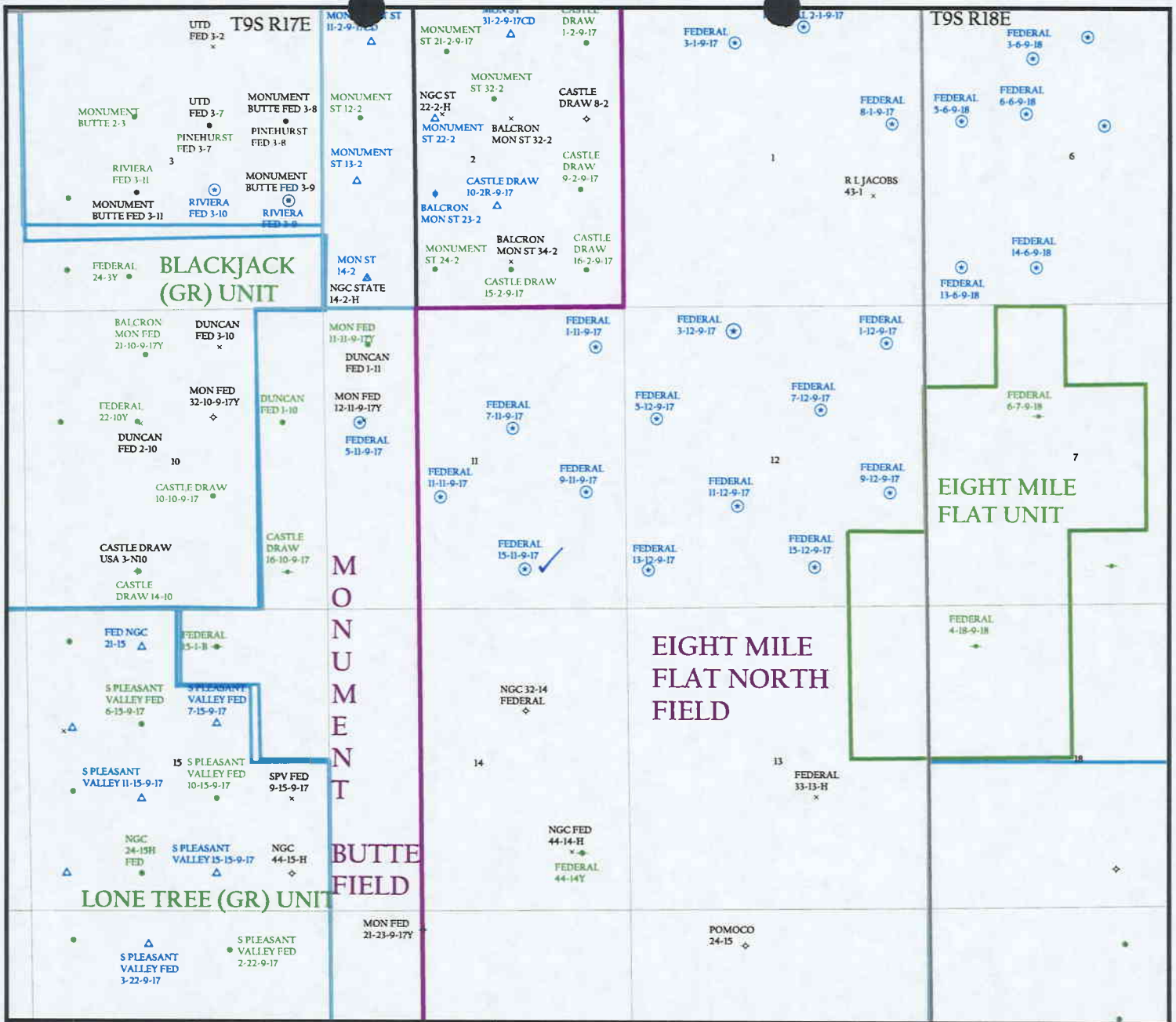

OPERATOR: INLAND PRODUCTION (N5160)
 SEC. II T.9S, R.17E
 FIELD: EIGHT MILE FLAT NORTH (590)
 COUNTY: UINTAH
 SPACING: R649-3-2 / GENERAL SITING

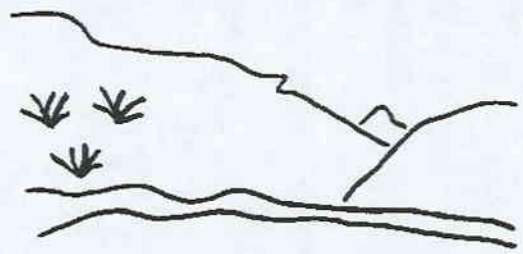

Utah Oil Gas and Mining

- Wells**
- GAS INJECTION
 - GAS STORAGE
 - LOCATION ABANDONED
 - NEW LOCATION
 - PLUGGED & ABANDONED
 - PRODUCING GAS
 - PRODUCING OIL
 - SHUT-IN GAS
 - SHUT-IN OIL
 - TEMP. ABANDONED
 - TEST WELL
 - WATER INJECTION
 - WATER SUPPLY
 - WATER DISPOSAL

- Unit Status**
- EXPLORATORY
 - GAS STORAGE
 - NF PP OIL
 - NF SECONDARY
 - PENDING
 - PI OIL
 - PP GAS
 - PP GEOTHERML
 - PP OIL
 - SECONDARY
 - TERMINATED

- Field Status**
- ABANDONED
 - ACTIVE
 - COMBINED
 - INACTIVE
 - PROPOSED
 - STORAGE
 - TERMINATED



PREPARED BY: DIANA MASON
 DATE: 03-SEPTEMBER-2003



State of Utah
DEPARTMENT OF NATURAL RESOURCES
DIVISION OF OIL, GAS AND MINING

1594 West North Temple, Suite 1210
PO Box 145801
Salt Lake City, Utah 84114-5801
(801) 538-5340 telephone
(801) 359-3940 fax
(801) 538-7223 TTY
www.nr.utah.gov

Michael O. Leavitt
Governor
Robert L. Morgan
Executive Director
Lowell P. Braxton
Division Director

September 4, 2003

Inland Production Company
Route #3, Box 3630
Myton, UT 84052

Re: Federal 15-11-9-17 Well, 670' FSL, 1795' FEL, SW SE, Sec. 11, T. 9 South, R. 17 East, Uintah County, Utah

Gentlemen:

Pursuant to the provisions and requirements of Utah Code Ann. § 40-6-1 *et seq.*, Utah Administrative Code R649-3-1 *et seq.*, and the attached Conditions of Approval, approval to drill the referenced well is granted.

This approval shall expire one year from the above date unless substantial and continuous operation is underway, or a request for extension is made prior to the expiration date. The API identification number assigned to this well is 43-047-35160.

Sincerely,

A handwritten signature in black ink, appearing to read "John R. Baza".

John R. Baza
Associate Director

pab
Enclosures

cc: Uintah County Assessor
Bureau of Land Management, Vernal District Office

Operator: Inland Production Company
Well Name & Number Federal 15-11-9-17
API Number: 43-047-35160
Lease: U-075174

Location: SW SE Sec. 11 T. 9 South R. 17 East

Conditions of Approval

1. General

Compliance with the requirements of Utah Admin. R. 649-1 *et seq.*, the Oil and Gas Conservation General Rules, and the applicable terms and provisions of the approved Application for permit to drill.

2. Notification Requirements

Notify the Division within 24 hours of spudding the well.

- Contact Carol Daniels at (801) 538-5284.

Notify the Division prior to commencing operations to plug and abandon the well.

- Contact Dan Jarvis at (801) 538-5338

3. Reporting Requirements

All required reports, forms and submittals will be promptly filed with the Division, including but not limited to the Entity Action Form (Form 6), Report of Water Encountered During Drilling (Form 7), Weekly Progress Reports for drilling and completion operations, and Sundry Notices and Reports on Wells requesting approval of change of plans or other operational actions.

4. State approval of this well does not supersede the required federal approval, which must be obtained prior to drilling.

5. This proposed well is located in an area for which drilling units (well spacing patterns) have not been established through an order of the Board of Oil, Gas and Mining (the "Board"). In order to avoid the possibility of waste or injury to correlative rights, the operator is requested, once the well has been drilled, completed, and has produced, to analyze geological and engineering data generated therefrom, as well as any similar data from surrounding areas if available. As soon as is practicable after completion of its analysis, and if the analysis suggests an area larger than the quarter-quarter section upon which the well is located is being drained, the operator is requested to seek an appropriate order from the Board establishing drilling and spacing units in conformance with such analysis by filing a Request for Agency Action with the Board.

UNITED STATES
DEPARTMENT OF THE INTERIOR
BUREAU OF LAND MANAGEMENT

FORM APPROVED
OMB No. 1004-0136
Expires January 31, 2004

005

APPLICATION FOR PERMIT TO DRILL OR REENTER

1a. Type of Work: <input checked="" type="checkbox"/> DRILL <input type="checkbox"/> REENTER		5. Lease Serial No. U-075174
1b. Type of Well: <input checked="" type="checkbox"/> Oil Well <input type="checkbox"/> Gas Well <input type="checkbox"/> Other <input checked="" type="checkbox"/> Single Zone <input type="checkbox"/> Multiple Zone		6. If Indian, Allottee or Tribe Name N/A
2. Name of Operator Inland Production Company		7. If Unit or CA Agreement, Name and No. N/A
3a. Address Route #3 Box 3630, Myton UT 84052		8. Lease Name and Well No. Federal 15-11-9-17
3b. Phone No. (include area code) (435) 646-3721		9. API Well No. 43047-35160
4. Location of Well (Report location clearly and in accordance with any State requirements!*) At surface SW/SE 670' FSL 1795' FEL At proposed prod. zone		10. Field and Pool, or Exploratory Monument Butte
14. Distance in miles and direction from nearest town or post office* Approximatley 16.8 miles southeast of Myton, Utah		11. Sec., T., R., M., or Blk. and Survey or Area SW/SE Sec. 11, T9S R17E
15. Distance from proposed* location to nearest property or lease line, ft. (Also to nearest drig. unit line, if any) Approx. 1795' f/lse, NA f/unit	16. No. of Acres in lease 720.00	17. Spacing Unit dedicated to this well 40 Acres
18. Distance from proposed location* to nearest well, drilling, completed, applied for, on this lease, ft. Approx. 2443'	19. Proposed Depth 6500'	20. BLM/BIA Bond No. on file #4488944
21. Elevations (Show whether DF, KDB, RT, GL, etc.) 5108' GR	22. Approximate date work will start* 4th Quarter 2003	23. Estimated duration Approximately seven (7) days from spud to rig release.

24. Attachments

The following, completed in accordance with the requirements of Onshore Oil and Gas Order No.1, shall be attached to this form:

- Well plat certified by a registered surveyor.
- A Drilling Plan.
- A Surface Use Plan (if the location is on National Forest System Lands, the SUPO shall be filed with the appropriate Forest Service Office).
- Bond to cover the operations unless covered by an existing bond on file (see Item 20 above).
- Operator certification.
- Such other site specific information and/or plans as may be required by the authorized officer.

25. Signature <i>Mandie Crozier</i>	Name (Printed/Typed) Mandie Crozier	Date 8/27/03
Title Regulatory Specialist		
Approved by (Signature) <i>Karen Blount</i>	Name (Printed/Typed) Karen Blount	Date 06/18/2004
Title Assistant Field Manager Mineral Resources	Office	

Application approval does not warrant or certify the the applicant holds legal or equitable title to those rights in the subject lease which would entitle the applicant to conduct operations thereon.
Conditions of approval, if any, are attached.

CONDITIONS OF APPROVAL ATTACHED

Title 18 U.S.C. Section 1001 and Title 43 U.S.C. Section 1212, make it a crime for any person knowingly and willfully to make to any department or agency of the United States any false, fictitious or fraudulent statements or representations as to any matter within its jurisdiction.

*(Instructions on reverse)

NOTICE OF APPROVAL

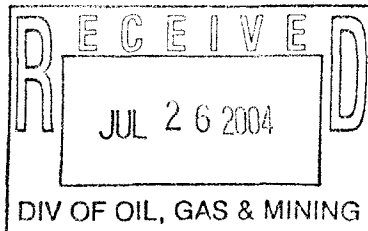

CONDITIONS OF APPROVAL
APPLICATION FOR PERMIT TO DRILL

Company/Operator: Inland Production Company

Well Name & Number: FEDERAL 15-11-9-17

API Number: 43-047-35160

Lease Number: UTU - 075174

Location: SWSE Sec. 11 TWN: 9S RNG: 17E

Agreement: N/A

For more specific details on notification requirements, please check the Conditions of Approval for Notice to Drill and Surface Use Program.

CONDITIONS OF APPROVAL FOR NOTICE TO DRILL

Approval of this application does not warrant or certify that the applicant holds legal or equitable title to those rights in the subject lease which would entitle the applicant to conduct operations thereon.

Submit an electronic copy of all logs run on this well in LAS format. This submission will replace the requirement for submittal of paper logs to the BLM.

Be aware fire restrictions may be in effect when location is being constructed and/or when well is being drilled. Contact the appropriate Surface Management Agency for information.

A. DRILLING PROGRAM

1. Casing Program and Auxiliary Equipment

As a minimum, the usable water and oil shale resources shall be isolated and/or protected by having a cement top for the production casing at least 200 ft. above the top of the Green River Formation, identified at $\pm 2,384$ ft.

**SURFACE USE PROGRAM
CONDITIONS OF APPROVAL (COAs)**

A Right-of-Way will be needed for the off lease portion of the proposed gas and water lines.

UNITED STATES
DEPARTMENT OF THE INTERIOR
BUREAU OF LAND MANAGEMENT

FORM APPROVED
Budget Bureau No. 1004-0135
Expires: March 31, 1993

006

SUNDRY NOTICES AND REPORTS ON WELLS

Do not use this form for proposals to drill or to deepen or reentry a different reservoir.
Use "APPLICATION FOR PERMIT -" for such proposals

5. Lease Designation and Serial No.
U-075174

6. If Indian, Allottee or Tribe Name
NA

7. If Unit or CA, Agreement Designation
N/A

8. Well Name and No.
FEDERAL 15-11-9-17

9. API Well No.
43-047-35160

10. Field and Pool, or Exploratory Area
MONUMENT BUTTE

11. County or Parish, State
UINTAH COUNTY, UT.

SUBMIT IN TRIPLICATE

1. Type of Well

Oil Well Gas Well Other

2. Name of Operator

INLAND PRODUCTION COMPANY

3. Address and Telephone No.

Rt. 3 Box 3630, Myton Utah, 84052 435-646-3721

4. Location of Well (Footage, Sec., T., R., m., or Survey Description)

670 FSL 1795 FEL SW/SE Section 11, T9S R17E

12. CHECK APPROPRIATE BOX(S) TO INDICATE NATURE OF NOTICE, REPORT, OR OTHER DATA

TYPE OF SUBMISSION

Notice of Intent
 Subsequent Report
 Final Abandonment Notice

TYPE OF ACTION

Abandonment
 Recompletion
 Plugging Back
 Casing Repair
 Altering Casing
 Other **Permit Extension**

Change of Plans
 New Construction
 Non-Routine Fracturing
 Water Shut-Off
 Conversion to Injection
 Dispose Water

(Note: Report results of multiple completion on Well Completion or Recompletion Report and Log form.)

13. Describe Proposed or Completed Operations (Clearly state all pertinent details, and give pertinent dates, including estimated date of starting any proposed work. If well is directionally drilled, give subsurface locations and measured and true vertical depths for all markers and zones pertinent to this work.)*

Inland Production Company requests to extend the Permit to Drill this well for one year. The original approval date was 9/4/03 (expiration 9/4/04).

Approved by the
Utah Division of
Oil, Gas and Mining

Date: 08-30-04
By: [Signature]

COPY SENT TO OPERATOR
Date: 8-31-04
Initials: CHD

RECEIVED
AUG 24 2004
DIV. OF OIL, GAS & MINING

14. I hereby certify that the foregoing is true and correct

Signed

Mandie Crozier
Mandie Crozier

Title

Regulatory Specialist

Date

8/27/04

CC: UTAH DOGM

(This space for Federal or State office use)

Approved by _____

Title _____

Date _____

Conditions of approval, if any:

CC: Utah DOGM

**Application for Permit to Drill
Request for Permit Extension
Validation**

(this form should accompany the Sundry Notice requesting permit extension)

API: 43-047-35160
Well Name: Federal 15-11-9-17
Location: SW/SE Section 11, T9S R17E
Company Permit Issued to: Inland Production Company
Date Original Permit Issued: 9/4/2003

The undersigned as owner with legal rights to drill on the property as permitted above, hereby verifies that the information as submitted in the previously approved application to drill, remains valid and does not require revision.

Following is a checklist of some items related to the application, which should be verified.

If located on private land, has the ownership changed, if so, has the surface agreement been updated? Yes No

Have any wells been drilled in the vicinity of the proposed well which would affect the spacing or siting requirements for this location? Yes No

Has there been any unit or other agreements put in place that could affect the permitting or operation of this proposed well? Yes No

Have there been any changes to the access route including ownership, or right-of-way, which could affect the proposed location? Yes No

Has the approved source of water for drilling changed? Yes No

Have there been any physical changes to the surface location or access route which will require a change in plans from what was discussed at the onsite evaluation? Yes No

Is bonding still in place, which covers this proposed well? Yes No

Marcie Crozier
Signature

8/27/2004

Date

Title: Regulatory Specialist

Representing: Inland Production Company

DIVISION OF OIL, GAS AND MINING**SPUDDING INFORMATION**Name of Company: INLAND PRODUCTION COMPANYWell Name: FEDERAL 15-11-9-17Api No: 43-047-35160 Lease Type: FEDERALSection 11 Township 09S Range 17E County UINTAHDrilling Contractor EDSI RIG # 1**SPUDDED:**Date 09/02/04Time 12:00 PMHow DRY**Drilling will commence:** _____Reported by RAY HERRERATelephone # 1-435-823-1990Date 09/03/2004 Signed CHD

UNITED STATES
DEPARTMENT OF THE INTERIOR
BUREAU OF LAND MANAGEMENT

SUNDRY NOTICES AND REPORTS ON WELLS
Do not use this form for proposals to drill or to re-enter an
abandoned well. Use Form 3160-3 (APD) for such proposals.

008

5. Lease Serial No.
UTU075174

6. If Indian, Allottee or Tribe Name.

7. If Unit or CA/Agreement, Name and/or No.

8. Well Name and No.
FEDERAL 15-11-9-17

9. API Well No.
4304735160

10. Field and Pool, or Exploratory Area
Monument Butte

11. County or Parish, State
Uintah, UT

SUBMIT IN TRIPLICATE - Other Instructions on reverse side

1. Type of Well
 Oil Well Gas Well Other

2. Name of Operator
Inland Production Company

3a. Address Route 3 Box 3630
 Myton, UT 84052

3b. Phone No. (include are code)
435.646.3721

4. Location of Well (Footage, Sec., T., R., M., or Survey Description)
670 FSL 1795 FEL
SW/SE Section 11 T9S R17E

12. CHECK APPROPRIATE BOX(ES) TO INIDICATE NATURE OF NOTICE, OR OTHER DATA

TYPE OF SUBMISSION	TYPE OF ACTION			
<input type="checkbox"/> Notice of Intent	<input type="checkbox"/> Acidize	<input type="checkbox"/> Deepen	<input type="checkbox"/> Production(Start/Resume)	<input type="checkbox"/> Water Shut-Off
<input checked="" type="checkbox"/> Subsequent Report	<input type="checkbox"/> Alter Casing	<input type="checkbox"/> Fracture Treat	<input type="checkbox"/> Reclamation	<input type="checkbox"/> Well Integrity
<input type="checkbox"/> Final Abandonment Notice	<input type="checkbox"/> Casing Repair	<input type="checkbox"/> New Construction	<input type="checkbox"/> Recomplete	<input checked="" type="checkbox"/> Other _____
	<input type="checkbox"/> Change Plans	<input type="checkbox"/> Plug & Abandon	<input type="checkbox"/> Temporarily Abandon	Spud Notification
	<input type="checkbox"/> Convert to Injector	<input type="checkbox"/> Plug Back	<input type="checkbox"/> Water Disposal	

13. Describe Proposed or Completed Operation (clearly state all pertinent details, including estimated starting date of any proposed work and approximate duration thereof. If the proposal is to deepen directionally or recompleat horizontally, give subsurface locations and measured and true vertical depths of all pertinent markers and zones. Attach the Bond under which the work will be performed or provide the Bond No. on file with BLM/BIA. Required subsequent reports shall be filed within 30 days following completion of the involved operations. If the operation results in a multiple completion or recompleat in a new interval, a Form 3160-4 shall be filed once testing has been completed. Final Abandonment Notices shall be filed only after all requirements, including reclamation, have been completed, and the operator has determined that the site is ready for final inspection.)

On 09/02/04 MIRU NDSI spud rig #1. Spud well @ 12:00 pm, Drill 310' of 12 1/4 hole with air mist, TIH W/7 Jts 8 5/8 J-55 24# csgn. Set @ 301.59'/KB. On 09/04/04 Cement with 150 sks of Class "G" w/ 2% CaCL2 +1/4# sk Cell-Flake Mixed @ 15.8 ppg> 1.17 cf/sk yeild. With 4 bbls cement returned to surface. WOC.

I hereby certify that the foregoing is true and correct Name (Printed/ Typed) Ray Herrera	Title Drilling Foreman
Signature <i>Ray Herrera</i>	Date 9/6/2004

THIS SPACE FOR FEDERAL OR STATE OFFICE USE

Approved by _____ Conditions of approval, if any, are attached. Approval of this notice does not warrant or certify that the applicant holds legal or equitable title to those rights in the subject lease which would entitle the applicant to conduct operations thereon.	Title _____	Date _____
	Office _____	

Title 18 U.S.C. Section 1001 and Title 43 U.S.C. Section 1212, make it a crime for any person knowingly and willfully to make to any department or agency of the United States any false, fictitious and fraudulent statements or representations as to any matter within its jurisdiction

(Instructions on reverse)

RECEIVED
SEP 09 2004

INLAND PRODUCTION COMPANY - CASING & CEMENT REPORT

8 5/8 CASING SET AT 301.59

LAST CASING 8 5/8" SET AT 301.59
 DATUM 12' KB
 DATUM TO CUT OFF CASING _____
 DATUM TO BRADENHEAD FLANGE _____
 TD DRILLER 310' LOGGER _____
 HOLE SIZE 12 1/4

OPERATOR Inland Production Company
 WELL Federal 15-11-9-17
 FIELD/PROSPECT Monument Butte
 CONTRACTOR & RIG # NDSI spud rig #1

LOG OF CASING STRING:							
PIECES	OD	ITEM - MAKE - DESCRIPTION	WT / FT	GRD	THREAD	CONDT	LENGTH
		41.71' shoe jt					
		WHI - 92 csg head			8rd	A	0.95
7	8 5/8"	Maverick ST&C csg	24#	J-55	8rd	A	289.74
		GUIDE shoe			8rd	A	0.9
CASING INVENTORY BAL.		FEET	JTS	TOTAL LENGTH OF STRING			291.59
TOTAL LENGTH OF STRING		291.59	7	LESS CUT OFF PIECE			2
LESS NON CSG. ITEMS		1.85		PLUS DATUM TO T/CUT OFF CSG			12
PLUS FULL JTS. LEFT OUT		0		CASING SET DEPTH			301.59
TOTAL		289.74	7	} COMPARE			
TOTAL CSG. DEL. (W/O THRDS)		289.74	7				
TIMING		1ST STAGE					
BEGIN RUN CSG.		SPUD	9/2/2004	GOOD CIRC THRU JOB		Yes	
CSG. IN HOLE				Bbls CMT CIRC TO SURFACE		4 bbls	
BEGIN CIRC		9:02 AM	9/4/2004	RECIPROCATED PIPE FOR		____ THRU ____ FT STROKE	
BEGIN PUMP CMT		9:11 AM	9/4/2004	DID BACK PRES. VALVE HOLD ?		N/A	
BEGIN DSPL. CMT		9:19 AM	9/4/2004	BUMPED PLUG TO		379 PSI	
PLUG DOWN		Cemented	9:23 AM				
CEMENT USED		CEMENT COMPANY- B. J.					
STAGE	# SX	CEMENT TYPE & ADDITIVES					
1	150	Class "G" w/ 2% CaCl2 + 1/4#/sk Cello-Flake mixed @ 15.8 ppg 1.17 cf/sk yield					
CENTRALIZER & SCRATCHER PLACEMENT		SHOW MAKE & SPACING					
Centralizers - Middle first, top second & third for 3							

COMPANY REPRESENTATIVE Ray Herrera DATE September 4, 2004

RECEIVED
SEP 09 2004
 DIV. OF OIL, GAS & MINING

STATE OF UTAH
 DIVISION OF OIL, GAS AND MINING
 ENTITY ACTION FORM - FORM 6

OPERATOR: INLAND PRODUCTION COMPANY
 ADDRESS: RT. 3 BOX 3630
MYTON, UT 84052

OPERATOR ACCT. NO. N5160

ACTION CODE	CURRENT ENTITY NO.	NEW ENTITY NO.	API NUMBER	WELL NAME	WELL LOCATION					SPUD DATE	EFFECTIVE DATE
					QQ	SC	TP	RG	COUNTY		
A	99999	14300	43-013-31069	Walker Sands Pass 14-21R-4-1	SE/SW	21	4S	1W	Duchesne	September 1, 2004	9/16/04

WELL 1 COMMENTS: *GRU*

ACTION CODE	CURRENT ENTITY NO.	NEW ENTITY NO.	API NUMBER	WELL NAME	WELL LOCATION					SPUD DATE	EFFECTIVE DATE
					QQ	SC	TP	RG	COUNTY		
A	99999	14301	43-013-32470	Ashley Federal 9-15-9-15	NE/SE	15	9S	15E	Duchesne	September 1, 2004	9/16/04

WELL 2 COMMENTS: *GRU*

ACTION CODE	CURRENT ENTITY NO.	NEW ENTITY NO.	API NUMBER	WELL NAME	WELL LOCATION					SPUD DATE	EFFECTIVE DATE
					QQ	SC	TP	RG	COUNTY		
A	99999	14302	43-047-35160	Federal 15-11-9-17	SW/SE	11	9S	17E	Utah	September 2, 2004	9/16/04

WELL 3 COMMENTS: *GRU*

ACTION CODE	CURRENT ENTITY NO.	NEW ENTITY NO.	API NUMBER	WELL NAME	WELL LOCATION					SPUD DATE	EFFECTIVE DATE
					QQ	SC	TP	RG	COUNTY		
A	99999	12704	43-013-32515	BlackJack Federal 9-33-8-17	NE/SE	33	8S	17E	Duchesne	September 8, 2004	9/16/04

WELL 4 COMMENTS: *GRU*

ACTION CODE	CURRENT ENTITY NO.	NEW ENTITY NO.	API NUMBER	WELL NAME	WELL LOCATION					SPUD DATE	EFFECTIVE DATE
					QQ	SC	TP	RG	COUNTY		
A	99999	14303	43-013-32465	Ashley Federal 5-14-9-15	SW/NW	14	9S	15E	Duchesne	September 9, 2004	9/16/04

WELL 5 COMMENTS: *GRU*

ACTION CODES (See instructions on back of form)

- A - Establish new entity for new well (single well only)
- B - Add new well to existing entity (group or unit well)
- C - Re-assign well from one existing entity to another existing entity
- D - Re-assign well from one existing entity to a new entity
- E - Other (explain in comments section)

NOTE: Use COMMENT section to explain why each Action Code was selected.

RECEIVED
 SEP 15 2004

DIV. OF OIL, GAS & MINING

Kabbie S. Jones
 Signature
 Kabbie S. Jones
 Production Clerk
 Title
 September 15, 2004
 Date



United States Department of the Interior



BUREAU OF LAND MANAGEMENT

Utah State Office

P.O. Box 45155

Salt Lake City, UT 84145-0155

<http://www.blm.gov>

IN REPLY REFER TO:

3106

(UT-924)

September 16, 2004

Memorandum

To: Vernal Field Office

From: Acting Chief, Branch of Fluid Minerals

Subject: Merger Approval

Attached is an approved copy of the name change recognized by the Utah State Office. We have updated our records to reflect the merger from Inland Production Company into Newfield Production Company on September 2, 2004.

Michael Coulthard
Acting Chief, Branch of
Fluid Minerals

Enclosure

1. State of Texas Certificate of Registration

cc: MMS, Reference Data Branch, James Sykes, PO Box 25165, Denver CO 80225
State of Utah, DOGM, Attn: Earlene Russell, PO Box 145801, SLC UT 84114
Teresa Thompson
Joe Incardine
Connie Seare

UTSL-	15855	61052	73088	76561	
071572A	16535	62848	73089	76787	
065914	16539	63073B	73520A	76808	
	16544	63073D	74108	76813	
	17036	63073E	74805	76954	63073X
	17424	63073O	74806	76956	63098A
	18048	64917	74807	77233	68528A
UTU-	18399	64379	74808	77234	72086A
	19267	64380	74389	77235	72613A
02458	26026A	64381	74390	77337	73520X
03563	30096	64805	74391	77338	74477X
03563A	30103	64806	74392	77339	75023X
04493	31260	64917	74393	77357	76189X
05843	33992	65207	74398	77359	76331X
07978	34173	65210	74399	77365	76788X
09803	34346	65635	74400	77369	77098X
017439B	36442	65967	74404	77370	77107X
017985	36846	65969	74405	77546	77236X
017991	38411	65970	74406	77553	77376X
017992	38428	66184	74411	77554	78560X
018073	38429	66185	74805	78022	79485X
019222	38431	66191	74806	79013	79641X
020252	39713	67168	74826	79014	80207X
020252A	39714	67170	74827	79015	81307X
020254	40026	67208	74835	79016	
020255	40652	67549	74868	79017	
020309D	40894	67586	74869	79831	
022684A	41377	67845	74870	79832	
027345	44210	68105	74872	79833	
034217A	44426	68548	74970	79831	
035521	44430	68618	75036	79834	
035521A	45431	69060	75037	80450	
038797	47171	69061	75038	80915	
058149	49092	69744	75039	81000	
063597A	49430	70821	75075		
075174	49950	72103	75078		
096547	50376	72104	75089		
096550	50385	72105	75090		
	50376	72106	75234		
	50750	72107	75238		
10760	51081	72108	76239		
11385	52013	73086	76240		
13905	52018	73087	76241		
15392	58546	73807	76560		



Office of the Secretary of State

The undersigned, as Secretary of State of Texas, does hereby certify that the attached is a true and correct copy of each document on file in this office as described below:

Newfield Production Company
Filing Number: 41530400

Articles of Amendment

September 02, 2004

In testimony whereof, I have hereunto signed my name officially and caused to be impressed hereon the Seal of State at my office in Austin, Texas on September 10, 2004.

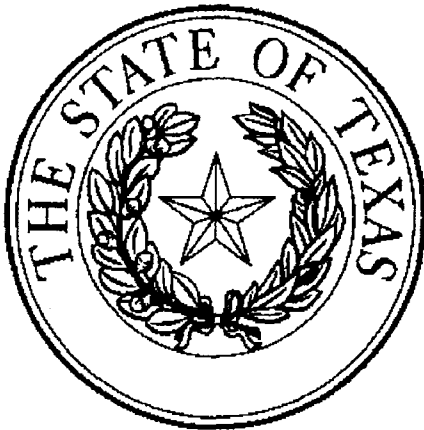

A handwritten signature in black ink, appearing to read "G. Connor".

Secretary of State

ARTICLES OF AMENDMENT
TO THE
ARTICLES OF INCORPORATION
OF
INLAND PRODUCTION COMPANY

FILED
In the Office of the
Secretary of State of Texas
SEP 02 2004
Corporations Section

Pursuant to the provisions of Article 4.04 of the Texas Business Corporation Act (the "TBCA"), the undersigned corporation adopts the following articles of amendment to the articles of incorporation:

ARTICLE 1 – Name

The name of the corporation is Inland Production Company.

ARTICLE 2 – Amended Name

The following amendment to the Articles of Incorporation was approved by the Board of Directors and adopted by the shareholders of the corporation on August 27, 2004.

The amendment alters or changes Article One of the Articles of Incorporation to change the name of the corporation so that, as amended, Article One shall read in its entirety as follows:

"ARTICLE ONE – The name of the corporation is Newfield Production Company."

ARTICLE 3 – Effective Date of Filing

This document will become effective upon filing.

The holder of all of the shares outstanding and entitled to vote on said amendment has signed a consent in writing pursuant to Article 9.10 of the TBCA, adopting said amendment, and any written notice required has been given.

IN WITNESS WHEREOF, the undersigned corporation has executed these Articles of Amendment as of the 1st day of September, 2004.

INLAND RESOURCES INC.

By: Susan G. Riggs
Susan G. Riggs, Treasurer

UNITED STATES
DEPARTMENT OF THE INTERIOR
BUREAU OF LAND MANAGEMENT

COPY

010

SUNDRY NOTICES AND REPORTS ON WELLS
Do not use this form for proposals to drill or to re-enter an abandoned well. Use Form 3160-3 (APD) for such proposals.

SUBMIT IN TRIPLICATE - Other Instructions on reverse side

1. Type of Well
 Oil Well Gas Well Other

2. Name of Operator
 Newfield Production Company

3a. Address Route 3 Box 3630
 Myton, UT 84052

3b. Phone No. (include are code)
 435.646.3721

4. Location of Well (Footage, Sec., T., R., M., or Survey Description)
 670 FSL 1795 FEL
 SW/SE Section 11 T9S R17E

5. Lease Serial No.
 UTU075174

6. If Indian, Allottee or Tribe Name.

7. If Unit or CA/Agreement, Name and/or No.

8. Well Name and No.
 FEDERAL 15-11-9-17

9. API Well No.
 4304735160

10. Field and Pool, or Exploratory Area
 Monument Butte

11. County or Parish, State
 Uintah, UT

12. CHECK APPROPRIATE BOX(ES) TO INIDICATE NATURE OF NOTICE, OR OTHER DATA

TYPE OF SUBMISSION	TYPE OF ACTION			
<input type="checkbox"/> Notice of Intent	<input type="checkbox"/> Acidize	<input type="checkbox"/> Deepen	<input type="checkbox"/> Production(Start/Resume)	<input type="checkbox"/> Water Shut-Off
<input checked="" type="checkbox"/> Subsequent Report	<input type="checkbox"/> Alter Casing	<input type="checkbox"/> Fracture Treat	<input type="checkbox"/> Reclamation	<input type="checkbox"/> Well Integrity
<input type="checkbox"/> Final Abandonment Notice	<input type="checkbox"/> Casing Repair	<input type="checkbox"/> New Construction	<input type="checkbox"/> Recomplete	<input checked="" type="checkbox"/> Other _____
	<input type="checkbox"/> Change Plans	<input type="checkbox"/> Plug & Abandon	<input type="checkbox"/> Temporarily Abandon	Weekly Status Report
	<input type="checkbox"/> Convert to Injector	<input type="checkbox"/> Plug Back	<input type="checkbox"/> Water Disposal	

13. Describe Proposed or Completed Operation (clearly state all pertinent details, including estimated starting date of any proposed work and approximate duration thereof. If the proposal is to deepen directionally or recomplete horizontally, give subsurface locations and measured and true vertical depths of all pertinent markers and zones. Attach the Bond under which the work will be performed or provide the Bond No. on file with BLM/BIA. Required subsequent reports shall be filed within 30 days following completion of the involved operations. If the operation results in a multiple completion or recompletion in a new interval, a Form 3160-4 shall be filed once testing has been completed. Final Abandonment Notices shall be filed only after all requirements, including reclamation, have been completed, and the operator has determined that the site is ready for final inspection.)

On 9-28-04 MIRU NDSI Rig # 2. Set all equipment. Pressure test Kelly, TIW, Choke manifold, & Bop's to 2,000 psi. Test 8.625. Set all equipment to csgn to 1,500 psi. Vernal BLM field, & Roosevelt DOGM office was notified of test. PU BHA and tag cement @ 245'. Drill out cement & shoe. Drill a 7.875 hole with fresh water to a depth of 5740'. Lay down drill string & BHA. Open hole log w/ Dig/SP/GR log's TD to surface. PU & TIH with Guide shoe, shoe jt, float collar, 133 jt's of 5.5 J-55, 15.5# csgn. Set @ 5728' / KB. Cement with 300 sks cement mixed @ 11.0 ppg & 3.43 yld. Then 375 sks cement mixed @ 14.4 ppg & 1.24 yld. With 2 bbs cement returned to pit then lost returns. Nipple down Bop's. Drop slips @ 75,000 #'s tension. Release rig 3:30 am on 10-04-04.

RECEIVED

OCT 08 2004

DIV. OF OIL, GAS & MINING

I hereby certify that the foregoing is true and correct Name (Printed/ Typed) Ray Herrera	Title Drilling Foreman
Signature <i>Ray Herrera</i>	Date 10/7/2004

THIS SPACE FOR FEDERAL OR STATE OFFICE USE

Approved by	Title	Date
Conditions of approval, if any, are attached. Approval of this notice does not warrant or certify that the applicant holds legal or equitable title to those rights in the subject lease which would entitle the applicant to conduct operations thereon.	Office	

Title 18 U.S.C. Section 1001 and Title 43 U.S.C. Section 1212, make it a crime for any person knowingly and willfully to make to any department or agency of the United States any false, fictitious and fraudulent statements or representations as to any matter within its jurisdiction

(Instructions on reverse)

INLAND PRODUCTION COMPANY - CASING & CEMENT REPORT

5 1/2" CASING SET AT 5728.08

LAST CASING 8 5/8" Set @ 302'
 DATUM 12' KB
 DATUM TO CUT OFF CASING 12
 DATUM TO BRADENHEAD FLANGE _____
 TD DRILLER 5740 LOGGER 5735
 HOLE SIZE 7 7/8"

Flt cllr @ 5685
 OPERATOR Newfield Production Company
 WELL Federal 15-11-9-17
 FIELD/PROSPECT Monument Butte
 CONTRACTOR & RIG # NDSI rig 2

LOG OF CASING STRING:

PIECES	OD	ITEM - MAKE - DESCRIPTION	WT / FT	GRD	THREAD	CONDT	LENGTH
		Landing Jt					14
		Short jt' 8.58' @ 4001'					
133	5 1/2"	IPS LT & C casing	15.5#	J-55	8rd	A	5685.45
		Float collar					0.6
1	5 1/2"	Maverick LT&C csg	15.5#	J-55	8rd	A	43.35
		GUIDE shoe			8rd	A	0.65
CASING INVENTORY BAL.		FEET	JTS	TOTAL LENGTH OF STRING			5730.08
TOTAL LENGTH OF STRING		5730.08	134	LESS CUT OFF PIECE			14
LESS NON CSG. ITEMS		15.25		PLUS DATUM TO T/CUT OFF CSG			12
PLUS FULL JTS. LEFT OUT		214.46	5	CASING SET DEPTH			5728.08
TOTAL		5929.26	139				

TOTAL CSG. DEL. (W/O THRDS)		5929.29	139	} COMPARE			
TIMING		1ST STAGE	2nd STAGE				
BEGIN RUN CSG.		6:30pm		GOOD CIRC THRU JOB <u>yes</u>			
CSG. IN HOLE		9:00pm		Bbls CMT CIRC TO SURFACE <u>2BBLs</u> then lost returns			
BEGIN CIRC		10:00pm		RECIPROCATED PIPE I N/A <u>THRUSTROKE</u>			
BEGIN PUMP CMT		10:26pm		DID BACK PRES. VALVE HOLD ? <u>Yes</u>			
BEGIN DSPL. CMT		11:27pm		BUMPED PLUG TO <u>1262</u> PSI			
PLUG DOWN		11:48 AM					

CEMENT USED		CEMENT COMPANY- B. J.					
STAGE	# SX	CEMENT TYPE & ADDITIVES					
1	300	Premlite II w/ 10% gel + 3 % KCL, 3#s /sk CSE + 2# sk/kolseal + 1/4#s/sk Cello Flake .5%SM					
		mixed @ 11.0 ppg W / 3.43 cf/sk yield					
2	375	50/50 poz W/ 2% Gel + 3% KCL, .5%EC1, 1/4# sk C.F. 2% gel. 3% SM mixed @ 14.4 ppg W/ 1.24 YLD					
CENTRALIZER & SCRATCHER PLACEMENT			SHOW MAKE & SPACING				
Centralizers - Middle first, top second & third. Then every third collar for a total of 20.							

COMPANY REPRESENTATIVE Justin Crum DATE October 2,2004

NEWFIELD



November 30, 2004

State of Utah, Division of Oil, Gas and Mining
Attn: Ms. Carol Daniels
P.O. Box 145801
Salt Lake City, Utah 84114-5801

Attn: Ms. Carol Daniels

Federal 15-11-9-17 (43-047-35160)
Uintah County, Utah

Ashley Fed. 6-14-9-15 (43-013-32466)
Duchesne County, Utah

Dear Ms. Carol Daniels

Enclosed is a Well Completion or Recompletion Report and Log form (Form 3160-4). We are no longer sending Log copies since Pat Grissom of Phoenix Surveys is already doing so.

If you should have any questions, please contact me at (303) 382-4449.

Sincerely,

Brian Harris
Engineering Tech

Enclosures

cc: Bureau of Land Management
Vernal District Office, Division of Minerals
Attn: Edwin I. Forsman
170 South 500 East
Vernal, Utah 84078

Well File – Denver
Well File – Roosevelt
Patsy Barreau/Denver
Bob Jewett/Denver
Marnie Bryson/Roosevelt

RECEIVED
DEC 02 2004
DIV. OF OIL, GAS & MINING

UNITED STATES
DEPARTMENT OF THE INTERIOR
BUREAU OF LAND MANAGEMENT

012

WELL COMPLETION OR RECOMPLETION REPORT AND LOG*

1a. TYPE OF WORK

OIL WELL GAS WELL DRY Other _____

1b. TYPE OF WELL

NEW WELL WORK OVER DEEPEN PLUG BACK DIFF RESVR. Other _____

2. NAME OF OPERATOR

Newfield Production Company

3. ADDRESS AND TELEPHONE NO.

1401 17th St. Suite 1000 Denver, CO 80202

4. LOCATION OF WELL (Report locations clearly and in accordance with any State requirements.)*

At Surface ~~2435 FNL & 4048 FEL~~ (SW NE) Sec. 11, Twp 9S, Rng 17E
At top prod. interval reported below 690 FEL 1795

At total depth

14. API NO. 43-047-35160 DATE ISSUED 9/4/2003

15. DATE SPUNDED 9/4/2004

16. DATE T.D. REACHED 10/4/2004

17. DATE COMPL. (Ready to prod.) 10/25/2004

18. ELEVATIONS (DF, RKB, RT, GR, ETC.)* 5108' GL 5120' KB

19. ELEV. CASINGHEAD

20. TOTAL DEPTH, MD & TVD 5740'

21. PLUG BACK T.D., MD & TVD 5683'

22. IF MULTIPLE COMPL., HOW MANY*

23. INTERVALS DRILLED BY ----->

ROTARY TOOLS X

CABLE TOOLS

24. PRODUCING INTERVAL(S), OF THIS COMPLETION--TOP, BOTTOM, NAME (MD AND TVD)*

Green River 4596'-5494'

25. WAS DIRECTIONAL SURVEY MADE No

26. TYPE ELECTRIC AND OTHER LOGS RUN

Dual Induction Guard, SP, Compensated Density, Compensated Neutron, GR, Caliper, Cement Bond Log

27. WAS WELL CORED No

23. CASING RECORD (Report all strings set in well)

CASING SIZE/GRADE	WEIGHT, LB./FT.	DEPTH SET (MD)	HOLE SIZE	TOP OF CEMENT, CEMENTING RECORD	AMOUNT PULLED
8-5/8" - J-55	24#	302'	12-1/4"	To surface with 150 sx Class "G" cmt	
5-1/2" - J-55	15.5#	5728'	7-7/8"	300 sx Premlite II and 375 sx 50/50 Poz	

29. LINER RECORD

SIZE	TOP (MD)	BOTTOM (MD)	SACKS CEMENT*	SCREEN (MD)

30. TUBING RECORD

SIZE	DEPTH SET (MD)	PACKER SET (MD)
2-7/8"	EOT @ 5565'	TA @ 5433'

31. PERFORATION RECORD (Interval, size and number)

INTERVAL	SIZE	SPF/NUMBER	32. ACID, SHOT, FRACTURE, CEMENT SQUEEZE, ETC.
(CP3) 5451-58', 5482-86', 5490-94'	.41"	4/60	DEPTH INTERVAL (MD) 5451'-5494' AMOUNT AND KIND OF MATERIAL USED Frac w/ 29,970# 20/40 sand in 324 bbls fluid.
(CP1,2,3) 5313'-5318'			
5326-30', 5353-61', 5368-73'	.41"	4/88	5313'-5373' Frac w/ 59,838# 20/40 sand in 486 bbls fluid.
(A.5,1) 4864-67', 4889-94'	.41"	4/32	4864'-4894' Frac w/ 14,942# 20/40 sand in 217 bbls fluid.
(C-sd) 4596'-4604'	.41"	4/24	4596'-4604' Frac w/ 34,558# 20/40 sand in 334 bbls fluid.

33.* PRODUCTION

DATE FIRST PRODUCTION 10/25/2004	PRODUCTION METHOD (Flowing, gas lift, pumping--size and type of pump) 2-1/2" x 1-1/2" x 15.5' RHAC Pump	WELL STATUS (Producing or shut-in) PRODUCING					
DATE OF TEST 10 day ave	HOURS TESTED	CHOKE SIZE	PROD'N. FOR TEST PERIOD ----->	OIL--BBL. 29	GAS--MCF. 87	WATER--BBL. 2	GAS-OIL RATIO 3000
FLOW. TUBING PRESS.	CASING PRESSURE	CALCULATED 24-HOUR RATE ----->	OIL--BBL.	GAS--MCF.	WATER--BBL.	OIL GRAVITY API (CORR.)	

34. DISPOSITION OF GAS (Sold, used for fuel, vented, etc.)

Sold & Used for Fuel

TEST WITNESSED BY

DEC 02 2004
DIV. OF OIL, GAS & MINING

35. LIST OF ATTACHMENTS

36. I hereby certify that the foregoing and attached information is complete and correct as determined from all available records

SIGNED Brian Harris TITLE Engineering Technician DATE 11/30/2004

*(See Instructions and Spaces for Additional Data on Reverse Side)

37. SUMMARY OF POROUS ZONES: (Show all important zones of porosity and contents thereof; cored intervals, and all drill-stem, tests, including depth interval tested, cushion used, time tool open, flowing and shut-in pressures, and recoveries);

FORMATION	TOP	BOTTOM	DESCRIPTION, CONTENTS, ETC.	38. GEOLOGIC MARKERS			
				NAME	MEAS. DEPTH	TOP	TRUE VERT. DEPTH
			Well Name Federal 15-11-9-17	Garden Gulch Mkr	3781'		
				Garden Gulch 1			
				Garden Gulch 2			
				Point 3 Mkr	4038'		
				X Mkr	4272'		
				Y-Mkr	4307'		
				Douglas Creek Mkr	4432'		
				BiCarbonate Mkr	4662'		
				B Limestone Mkr	4782'		
				Castle Peak	5258'		
				Basal Carbonate	5674'		
				Total Depth (LOGGERS)	5735'		

UNITED STATES
DEPARTMENT OF THE INTERIOR
BUREAU OF LAND MANAGEMENT

COPY

011

SUNDRY NOTICES AND REPORTS ON WELLS
Do not use this form for proposals to drill or to re-enter an abandoned well. Use Form 3160-3 (APD) for such proposals.

SUBMIT IN TRIPLICATE - Other Instructions on reverse side

1. Type of Well
 Oil Well Gas Well Other

2. Name of Operator
 Newfield Production Company

3a. Address Route 3 Box 3630
 Myton, UT 84052

3b. Phone No. (include area code)
 435.646.3721

4. Location of Well (Footage, Sec., T., R., M., or Survey Description)
 670 FSL 1795 FEL
 SW/SE Section 11 T9S R17E

5. Lease Serial No.
 UTU075174

6. If Indian, Allottee or Tribe Name.

7. If Unit or CA/Agreement, Name and Location

8. Well Name and No.
 FEDERAL 15-11-DIV. OF OIL, GAS & MINING

9. API Well No.
 4304735160

10. Field and Pool, or Exploratory Area
 Monument Butte

11. County or Parish, State
 Uintah, UT

RECEIVED
DEC 06 2004

12. CHECK APPROPRIATE BOX(ES) TO INDICATE NATURE OF NOTICE, OR OTHER DATA

TYPE OF SUBMISSION	TYPE OF ACTION			
<input type="checkbox"/> Notice of Intent	<input type="checkbox"/> Acidize	<input type="checkbox"/> Deepen	<input type="checkbox"/> Production(Start/Resume)	<input type="checkbox"/> Water Shut-Off
<input checked="" type="checkbox"/> Subsequent Report	<input type="checkbox"/> Alter Casing	<input type="checkbox"/> Fracture Treat	<input type="checkbox"/> Reclamation	<input type="checkbox"/> Well Integrity
<input type="checkbox"/> Final Abandonment Notice	<input type="checkbox"/> Casing Repair	<input type="checkbox"/> New Construction	<input type="checkbox"/> Recomplete	<input checked="" type="checkbox"/> Other _____
	<input type="checkbox"/> Change Plans	<input type="checkbox"/> Plug & Abandon	<input type="checkbox"/> Temporarily Abandon	Weekly Status Report _____
	<input type="checkbox"/> Convert to Injector	<input type="checkbox"/> Plug Back	<input type="checkbox"/> Water Disposal	

13. Describe Proposed or Completed Operation (clearly state all pertinent details, including estimated starting date of any proposed work and approximate duration thereof. If the proposal is to deepen directionally or recompleat horizontally, give subsurface locations and measured and true vertical depths of all pertinent markers and zones. Attach the Bond under which the work will be performed or provide the Bond No. on file with BLM/BIA. Required subsequent reports shall be filed within 30 days following completion of the involved operations. If the operation results in a multiple completion or recompleat in a new interval, a Form 3160-4 shall be filed once testing has been completed. Final Abandonment Notices shall be filed only after all requirements, including reclamation, have been completed, and the operator has determined that the site is ready for final inspection.)

Status report for time period 10/13/04 – 10/28/04

Subject well had completion procedures initiated in the Green River formation on 10/13/04 without the use of a service rig over the well. A cement bond log was run and a total of four Green River intervals were perforated and hydraulically fracture treated w/ 20/40 mesh sand. Perf intervals were #1 (5490-5494'), (5482-5486'), (5451-5458') (All 4 JSPF); #2 (5368-5373'), (5353-5361'), (5326-5330'), (5313-5318) (ALL 4 JSPF); #3 (4889-4894'), (4864-4867') (ALL 4 JSPF); #4 (4596-4604') (4 JSPF). Composite flow-through frac plugs were used between stages. Fracs were flowed back through chokes. A service rig was moved on well on 10/20/04. Bridge plugs were drilled out. Well was cleaned out to PBTD @ 5683'. Zones were swab tested for sand cleanup. A BHA & production tbg string were run in and anchored in well. End of tubing string @ 5564.99'. A new 1 1/2" bore rod pump was run in well on sucker rods. Well was placed on production via rod pump on 10/28/04.

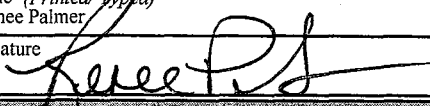
I hereby certify that the foregoing is true and correct	Title
Name (Printed/ Typed) Renee Palmer	Production Clerk
Signature 	Date 12/2/2004

THIS SPACE FOR FEDERAL OR STATE OFFICE USE

Approved by _____	Title _____	Date _____
Conditions of approval, if any, are attached. Approval of this notice does not warrant or certify that the applicant holds legal or equitable title to those rights in the subject lease which would entitle the applicant to conduct operations thereon.	Office _____	

Title 18 U.S.C. Section 1001 and Title 43 U.S.C. Section 1212, make it a crime for any person knowingly and willfully to make to any department or agency of the United States any false, fictitious and fraudulent statements or representations as to any matter within its jurisdiction

(Instructions on reverse)

OPERATOR CHANGE WORKSHEET

ROUTING

1. GLH
2. CDW
3. FILE

013

Change of Operator (Well Sold)

Designation of Agent/Operator

X Operator Name Change

Merger

The operator of the well(s) listed below has changed, effective:

9/1/2004

FROM: (Old Operator): N5160-Inland Production Company Route 3 Box 3630 Myton, UT 84052 Phone: 1-(435) 646-3721	TO: (New Operator): N2695-Newfield Production Company Route 3 Box 3630 Myton, UT 84052 Phone: 1-(435) 646-3721
---	--

CA No.

Unit:

WELL(S)

NAME	SEC	TWN	RNG	API NO	ENTITY NO	LEASE TYPE	WELL TYPE	WELL STATUS	
FEDERAL 10-1-9-17	01	090S	170E	4304735090	14421	Federal	OW	DRL	K
FEDERAL 9-1-9-17	01	090S	170E	4304735179	14075	Federal	OW	P	K
FEDERAL 11-1-9-17	01	090S	170E	4304735180	14105	Federal	OW	P	K
FEDERAL 1-11-9-17	11	090S	170E	4304735156	14321	Federal	OW	P	K
FEDERAL 7-11-9-17	11	090S	170E	4304735157	14249	Federal	OW	P	K
FEDERAL 9-11-9-17	11	090S	170E	4304735158	14250	Federal	OW	P	K
FEDERAL 11-11-9-17	11	090S	170E	4304735159	14287	Federal	OW	P	K
FEDERAL 15-11-9-17	11	090S	170E	4304735160	14302	Federal	OW	P	K
FEDERAL 3-12-9-17	12	090S	170E	4304735162	14343	Federal	OW	P	K
FEDERAL 1-12-9-17	12	090S	170E	4304735163	14361	Federal	OW	DRL	K
FEDERAL 5-12-9-17	12	090S	170E	4304735164	14344	Federal	OW	P	K
FEDERAL 7-12-9-17	12	090S	170E	4304735165	14347	Federal	OW	P	K
FEDERAL 9-12-9-17	12	090S	170E	4304735166	14391	Federal	OW	DRL	K
FEDERAL 11-12-9-17	12	090S	170E	4304735167	14345	Federal	OW	P	K
FEDERAL 13-12-9-17	12	090S	170E	4304735168	14305	Federal	OW	P	K
FEDERAL 15-12-9-17	12	090S	170E	4304735169	14346	Federal	OW	P	K
FEDERAL 2-25-9-17	25	090S	170E	4304734951		Federal	OW	APD	K
FEDERAL 3-14-9-18	14	090S	180E	4304734943		Federal	OW	APD	K
FEDERAL 4-14-9-18	14	090S	180E	4304734944		Federal	OW	APD	K
FEDERAL 2-23-9-18	23	090S	180E	4304734950		Federal	OW	APD	K

OPERATOR CHANGES DOCUMENTATION

Enter date after each listed item is completed

- (R649-8-10) Sundry or legal documentation was received from the **FORMER** operator on: 9/15/2004
- (R649-8-10) Sundry or legal documentation was received from the **NEW** operator on: 9/15/2004
- The new company was checked on the **Department of Commerce, Division of Corporations Database** on: 2/23/2005
- Is the new operator registered in the State of Utah: YES Business Number: 755627-0143
- If **NO**, the operator was contacted on:

6a. (R649-9-2)Waste Management Plan has been received on: IN PLACE
6b. Inspections of LA PA state/fee well sites complete on: waived

7. **Federal and Indian Lease Wells:** The BLM and or the BIA has approved the merger, name change, or operator change for all wells listed on Federal or Indian leases on: BLM BIA

8. **Federal and Indian Units:**
The BLM or BIA has approved the successor of unit operator for wells listed on: n/a

9. **Federal and Indian Communization Agreements ("CA"):**
The BLM or BIA has approved the operator for all wells listed within a CA on: na/

10. **Underground Injection Control ("UIC")** The Division has approved UIC Form 5, **Transfer of Authority to Inject**, for the enhanced/secondary recovery unit/project for the water disposal well(s) listed on: 2/23/2005

DATA ENTRY:

- 1. Changes entered in the **Oil and Gas Database** on: 2/28/2005
- 2. Changes have been entered on the **Monthly Operator Change Spread Sheet** on: 2/28/2005
- 3. Bond information entered in RBDMS on: 2/28/2005
- 4. Fee/State wells attached to bond in RBDMS on: 2/28/2005
- 5. Injection Projects to new operator in RBDMS on: 2/28/2005
- 6. Receipt of Acceptance of Drilling Procedures for APD/New on: waived

FEDERAL WELL(S) BOND VERIFICATION:

1. Federal well(s) covered by Bond Number: UT 0056

INDIAN WELL(S) BOND VERIFICATION:

1. Indian well(s) covered by Bond Number: 61BSBDH2912

FEE & STATE WELL(S) BOND VERIFICATION:

- 1. (R649-3-1) The **NEW** operator of any fee well(s) listed covered by Bond Number 61BSBDH2919
- 2. The **FORMER** operator has requested a release of liability from their bond on: n/a*
The Division sent response by letter on: n/a

LEASE INTEREST OWNER NOTIFICATION:

3. (R649-2-10) The **FORMER** operator of the fee wells has been contacted and informed by a letter from the Division of their responsibility to notify all interest owners of this change on: n/a

COMMENTS:

*Bond rider changed operator name from Inland Production Company to Newfield Production Company - received 2/23/05



United States Department of the Interior

BUREAU OF LAND MANAGEMENT

Utah State Office
P.O. Box 45155
Salt Lake City, UT 84145-0155



IN REPLY REFER TO
3180
UT-922

June 30, 2005

Newfield Production Company
Attn: Kelly L. Donohoue
1401 Seventeenth Street, Suite 1000
Denver, Colorado 80202

Gentlemen:

The Sundance (Green River) Unit Agreement, Uintah County, Utah, was approved June 30, 2005. This agreement has been designated No. UTU82472X, and is effective July 1, 2005. The unit area embraces 11,143.86 acres, more or less.

Pursuant to regulations issued and effective June 17, 1988, all operations within the Sundance (Green River) Unit will be covered by your nationwide (Utah) oil and gas bond No. 0056.

The following leases embrace lands included within the unit area:

UTU0075174	UTU39713	UTU65970*	UTU79013*
UTU16539*	UTU39714	UTU74404	UTU79014*
UTU16540	UTU44429	UTU74835	UTU80915
UTU17424*	UTU64806*	UTU74872*	UTU82205
UTU18043	UTU65969	UTU75234	

* Indicates lease to be considered for segregation by the Bureau of Land Management pursuant to Section 18 (g) of the unit agreement and Public Law 86-705.

All lands and interests by State of Utah, Cause No. 228-08 are fully committed.

Approval of this agreement does not warrant or certify that the operator thereof and other holders of operating rights hold legal or equitable title to those rights in the subject leases which are committed hereto.

RECEIVED

JUL 01 2005

DIV. OF OIL, GAS & MINING

*Docket No
2005-009*

We are of the opinion that the agreement is necessary and advisable in the public interest and for the purpose of more properly conserving natural resources. Certification-Determination, signed by the School and Institutional Trust Land Administration for the State of Utah, is attached to the enclosed agreement. We request that you furnish the State of Utah and all other interested principals with appropriate evidence of this approval.

Sincerely,

/s/ Terry Catlin

Terry Catlin
Acting Chief, Branch of Fluid Minerals

Enclosure

bcc: Mary Higgins w/enclosure
MMS - Data Management Division (Attn: James Sykes)
Trust Lands Administration
Division of Oil, Gas and Mining
Field Manager - Vernal w/enclosure
File - Sundance (Green River) Unit w/enclosure
Agr. Sec. Chron
Fluid Chron
Central Files

UT922:TAThompson:tt:06/30/2005

Entity Form 6

"C" Change from one existing entity to another existing entity

API	Well	Sec	Twsp	Rng	Entity	Entity Eff Date
4304734465	SUNDANCE 15-32-8-18	32	080S	180E	13978 to 14844	9/20/2005
4304734466	SUNDANCE 16-32-8-18	32	080S	180E	14028 to 14844	9/20/2005
4304735090	FEDERAL 10-1-9-17	01	090S	170E	14421 to 14844	9/20/2005
4304735179	FEDERAL 9-1-9-17	01	090S	170E	14075 to 14844	9/20/2005
4304735180	FEDERAL 11-1-9-17	01	090S	170E	14105 to 14844	9/20/2005
4304735181	FEDERAL 13-1-9-17	01	090S	170E	14101 to 14844	9/20/2005
4304735182	FEDERAL 15-1-9-17	01	090S	170E	14094 to 14844	9/20/2005
4304735496	FEDERAL 16-1-9-17	01	090S	170E	14481 to 14844	9/20/2005
4304735156	FEDERAL 1-11-9-17	11	090S	170E	14321 to 14844	9/20/2005
4304735157	FEDERAL 7-11-9-17	11	090S	170E	14249 to 14844	9/20/2005
4304735158	FEDERAL 9-11-9-17	11	090S	170E	14250 to 14844	9/20/2005
4304735159	FEDERAL 11-11-9-17	11	090S	170E	14287 to 14844	9/20/2005
4304735160	FEDERAL 15-11-9-17	11	090S	170E	14302 to 14844	9/20/2005
4304735295	FEDERAL 3-11-9-17	11	090S	170E	14258 to 14844	9/20/2005
4304735497	FEDERAL 16-11-9-17	11	090S	170E	14568 to 14844	9/20/2005
4304735498	FEDERAL 14-11-9-17	11	090S	170E	14621 to 14844	9/20/2005
4304735500	FEDERAL 10-11-9-17	11	090S	170E	14587 to 14844	9/20/2005
4304735501	FEDERAL 8-11-9-17	11	090S	170E	14578 to 14844	9/20/2005
4304735502	FEDERAL 2-11-9-17	11	090S	170E	14588 to 14844	9/20/2005
4304735769	FEDERAL 6-11-9-17	11	090S	170E	14595 to 14844	9/20/2005
4304735162	FEDERAL 3-12-9-17	12	090S	170E	14343 to 14844	9/20/2005
4304735163	FEDERAL 1-12-9-17	12	090S	170E	14361 to 14844	9/20/2005
4304735164	FEDERAL 5-12-9-17	12	090S	170E	14344 to 14844	9/20/2005
4304735165	FEDERAL 7-12-9-17	12	090S	170E	14347 to 14844	9/20/2005
4304735166	FEDERAL 9-12-9-17	12	090S	170E	14391 to 14844	9/20/2005
4304735167	FEDERAL 11-12-9-17	12	090S	170E	14345 to 14844	9/20/2005
4304735168	FEDERAL 13-12-9-17	12	090S	170E	14305 to 14844	9/20/2005
4304735169	FEDERAL 15-12-9-17	12	090S	170E	14346 to 14844	9/20/2005
4304735516	FEDERAL 16-12-9-17	12	090S	170E	14569 to 14844	9/20/2005
4304735517	FEDERAL 14-12-9-17	12	090S	170E	14500 to 14844	9/20/2005
4304735518	FEDERAL 12-12-9-17	12	090S	170E	14497 to 14844	9/20/2005
4304735519	FEDERAL 10-12-9-17	12	090S	170E	14482 to 14844	9/20/2005
4304735520	FEDERAL 4-12-9-17	12	090S	170E	14553 to 14844	9/20/2005
4304735748	FEDERAL 8-12-9-17	12	090S	170E	14483 to 14844	9/20/2005
4304735749	FEDERAL 6-12-9-17	12	090S	170E	14498 to 14844	9/20/2005
4304735750	FEDERAL 2-12-9-17	12	090S	170E	14484 to 14844	9/20/2005



UNITED STATES ENVIRONMENTAL PROTECTION AGENCY

REGION 8
999 18th STREET - SUITE 300
DENVER, CO 80202-2466
http://www.epa.gov/region08

SEP 13 2006

Ref: 8P-W-GW

CERTIFIED MAIL
RETURN RECEIPT REQUESTED

David Gerbig
Newfield Production Company
1401 Seventeenth Street
Suite 1000
Denver, CO 80202

Accepted by the
Utah Division of
Oil, Gas and Mining
FOR RECORD ONLY

43.047.35160
95 17E 11

Re: Underground Injection Control Program
Permit for the Federal 15-11-9-17
Uintah County, UT
EPA Permit No. UT21013-06910

RECEIVED
SEP 15 2006

DIV. OF OIL, GAS & MINING

Dear Mr. Gerbig:

Enclosed is your copy of the FINAL Underground Injection Control (UIC) Permit for the proposed Federal 15-11-9-17 injection well. A Statement of Basis, which discusses development of the conditions and requirements of the Permit, also is included.

The Public Comment period ended on AUG 24 2006. There were no comments on the Draft Permit received during the Public Notice period, and therefore the Final Permit becomes effective on the date of issuance. All conditions set forth herein refer to Title 40 Parts 124, 144, 146, and 147 of the Code of Federal Regulations (CFR) and are regulations that are in effect on the date that this Permit becomes effective.

Please note that under the terms of the Final Permit, you are authorized only to construct the proposed injection well, and must fulfill the "Prior to Commencing Injection" requirements of the Permit, Part II Section C Subpart 1 and obtain written Authorization to Inject prior to commencing injection. It is your responsibility to be familiar with and to comply with all provisions of the Final Permit.

The Permit and the authorization to inject are issued for the operating life of the well unless terminated (Part III, Section B). The EPA will review this Permit at least every five (5) years to determine whether action under 40 CFR § 144.36(a) is warranted.

If you have any questions on the enclosed Final Permit or Statement of Basis, please call Emmett Schmitz of my staff at (303) 312-6174, or toll-free at (800) 227-8917, ext. 6174.

Sincerely,

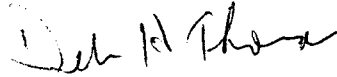

for Stephen S. Tuber
Assistant Regional Administrator
Office of Partnerships and Regulatory Assistance

enclosure: Final UIC Permit
Statement of Basis
Form 7520-7 Application to Transfer Permit
Form 7520-11 Monitoring Report
Form 7520-12 Well Rework Record
Form 7520-14 Plugging Plan
Groundwater Section Guidance 37
Groundwater Section Guidance 39

cc: Final Letter:
Maxine Natchees
Acting Chairperson
Uintah & Ouray Business Committee
Ute Indian Tribe

Chester Mills
Superintendent
U.S. Bureau of Indian Affairs
Uintah & Ouray Indian Agency

all enclosures:
S. Elaine Willie
Environmental Coordinator
Ute Indian Tribe

Lynn Becker
Director
Energy & Minerals Dept.
Ute Indian Tribe

Michael Guinn
Vice President - Operations
Newfield Production Company
Myton, Utah

Gilbert Hunt
Associate Director
State of Utah - Natural Resources

Fluid Minerals Engineering Office
U.S. Bureau of Land Management
Vernal, Utah



**UNDERGROUND INJECTION CONTROL PROGRAM
PERMIT**

PREPARED: August 2006

Permit No. UT21013-06910

Class II Enhanced Oil Recovery Injection Well

**Federal 15-11-9-17
Uintah County, UT**

Issued To

Newfield Production Company

1401 Seventeenth Street

Suite 1000

Denver, CO 80202

Part I. AUTHORIZATION TO CONSTRUCT AND OPERATE

Under the authority of the Safe Drinking Water Act and Underground Injection Control (UIC) Program regulations of the U. S. Environmental Protection Agency (EPA) codified at Title 40 of the Code of Federal Regulations (40 CFR) Parts 2, 124, 144, 146, and 147, and according to the terms of this Permit,

Newfield Production Company
1401 Seventeenth Street
Suite 1000
Denver, CO 80202

is authorized to construct and to operate the following Class II injection well or wells:

Federal 15-11-9-17
670 ft FSL 1795 ft FEL, SWSE S11, T9S, R17E
Uintah County, UT

Permit requirements herein are based on regulations found in 40 CFR Parts 124, 144, 146, and 147 which are in effect on the Effective Date of this Permit.

This Permit is based on representations made by the applicant and on other information contained in the Administrative Record. Misrepresentation of information or failure to fully disclose all relevant information may be cause for termination, revocation and reissuance, or modification of this Permit and/or formal enforcement action. This Permit will be reviewed periodically to determine whether action under 40 CFR 144.36(a) is required.

This Permit is issued for the life of the well or wells unless modified, revoked and reissued, or terminated under 40 CFR 144.39 or 144.40. This Permit may be adopted, modified, revoked and reissued, or terminated if primary enforcement authority for this program is delegated to an Indian Tribe or a State. Upon the effective date of delegation, all reports, notifications, questions and other compliance actions shall be directed to the Indian tribe or State Program Director or designee.

Issue Date: AUG 24 2006

Effective Date AUG 24 2006



for Stephen S. Tuber
Assistant Regional Administrator*
Office of Partnerships and Regulatory Assistance

*NOTE: The person holding this title is referred to as the "Director" throughout this Permit.

PART II. SPECIFIC PERMIT CONDITIONS

Section A. WELL CONSTRUCTION REQUIREMENTS

These requirements represent the approved minimum construction standards for well casing and cement, injection tubing, and packer.

Details of the approved well construction plan are incorporated into this Permit as APPENDIX A. Changes to the approved plan that may occur during construction must be approved by the Director prior to being physically incorporated.

1. Casing and Cement.

The well or wells shall be cased and cemented to prevent the movement of fluids into or between underground sources of drinking water. The well casing and cement shall be designed for the life expectancy of the well and of the grade and size shown in APPENDIX A. Remedial cementing may be required if shown to be inadequate by cement bond log or other attempted demonstration of Part II (External) mechanical integrity.

2. Injection Tubing and Packer.

Injection tubing is required, and shall be run and set with a packer at or below the depth indicated in APPENDIX A. The packer setting depth may be changed provided it remains below the depth indicated in APPENDIX A and the Permittee provides notice and obtains the Director's approval for the change.

3. Sampling and Monitoring Devices.

The Permittee shall install and maintain in good operating condition:

- (a) a "tap" at a conveniently accessible location on the injection flow line between the pump house or storage tanks and the injection well, isolated by shut-off valves, for collection of representative samples of the injected fluid; and
- (b) one-half (1/2) inch female iron pipe fitting, isolated by shut-off valves and located at the wellhead at a conveniently accessible location, for the attachment of a pressure gauge capable of monitoring pressures ranging from normal operating pressures up to the Maximum Allowable Injection Pressure specified in APPENDIX C:
 - (i) on the injection tubing; and
 - (ii) on the tubing-casing annulus (TCA); and
- (c) a pressure actuated shut-off device attached to the injection flow line set to shut-off the injection pump when or before the Maximum Allowable Injection Pressure specified in APPENDIX C is reached at the wellhead; and
- (d) a non-resettable cumulative volume recorder attached to the injection line.

4. Well Logging and Testing

Well logging and testing requirements are found in APPENDIX B. The Permittee shall ensure the log and test requirements are performed within the time frames specified in APPENDIX B. Well logs and tests shall be performed according to current EPA-approved procedures. Well log and test results shall be submitted to the Director within sixty (60) days of completion of the logging or testing activity, and shall include a report describing the methods used during logging or testing and an interpretation of the test or log results.

5. Postponement of Construction or Conversion

The Permittee shall complete well construction within one year of the Effective Date of the Permit, or in the case of an Area Permit within one year of authorization of the additional well. Authorization to construct and operate shall expire if the well has not been constructed within one year of the Effective Date of the Permit or authorization and the Permit may be terminated under 40 CFR 144.40, unless the Permittee has notified the Director and requested an extension prior to expiration. Notification shall be in writing, and shall state the reasons for the delay and provide an estimated completion date. Once Authorization has expired under this part, the complete permit process including opportunity for public comment may be required before Authorization to construct and operate may be reissued.

6. Workovers and Alterations

Workovers and alterations shall meet all conditions of the Permit. Prior to beginning any addition or physical alteration to an injection well that may significantly affect the tubing, packer or casing, the Permittee shall give advance notice to the Director and obtain the Director's approval. The Permittee shall record all changes to well construction on a Well Rework Record (EPA Form 7520-12), and shall provide this and any other record of well workover, logging, or test data to EPA within sixty (60) days of completion of the activity.

A successful demonstration of Part I MI is required following the completion of any well workover or alteration which affects the casing, tubing, or packer. Injection operations shall not be resumed until the well has successfully demonstrated mechanical integrity and the Director has provided written approval to resume injection.

Section B. MECHANICAL INTEGRITY

The Permittee is required to ensure each injection well maintains mechanical integrity at all times. The Director, by written notice, may require the Permittee to comply with a schedule describing when mechanical integrity demonstrations shall be made.

An injection well has mechanical integrity if:

- (a) There is no significant leak in the casing, tubing, or packer (Part I); and
- (b) There is no significant fluid movement into an underground source of drinking water through vertical channels adjacent to the injection well bore (Part II).

1. Demonstration of Mechanical Integrity (MI).

The operator shall demonstrate MI prior to commencing injection and periodically thereafter. Well-specific conditions dictate the methods and the frequency for demonstrating MI and are discussed in the Statement of Basis. The logs and tests are designed to demonstrate both internal (Part I) and external (Part II) MI as described above. The conditions present at this well site warrant the methods and frequency required in Appendix B of this Permit.

In addition to these regularly scheduled demonstrations of MI, the operator shall demonstrate internal (Part I) MI after any workover which affects the tubing, packer or casing.

The Director may require additional or alternative tests if the results presented by the operator are not satisfactory to the Director to demonstrate there is no movement of fluid into or between USDWs resulting from injection activity. Results of MI tests shall be submitted to the Director as soon as possible but no later than sixty (60) days after the test is complete.

2. Mechanical Integrity Test Methods and Criteria

EPA-approved methods shall be used to demonstrate mechanical integrity. Ground Water Section Guidance No. 34 "Cement Bond Logging Techniques and Interpretation", Ground Water Section Guidance No. 37, "Demonstrating Part II (External) Mechanical Integrity for a Class II injection well permit", and Ground Water Section Guidance No. 39, "Pressure Testing Injection Wells for Part I (Internal) Mechanical Integrity" are available from EPA and will be provided upon request.

The Director may stipulate specific test methods and criteria best suited for a specific well construction and injection operation.

3. Notification Prior to Testing.

The Permittee shall notify the Director at least 30 days prior to any scheduled mechanical integrity test. The Director may allow a shorter notification period if it would be sufficient to enable EPA to witness the mechanical integrity test. Notification may be in the form of a yearly or quarterly schedule of planned mechanical integrity tests, or it may be on an individual basis.

4. Loss of Mechanical Integrity.

If the well fails to demonstrate mechanical integrity during a test, or a loss of mechanical integrity becomes evident during operation (such as presence of pressure in the TCA, water flowing at the surface, etc.), the Permittee shall notify the Director within 24 hours (see Part III Section E Paragraph 11(e) of this Permit) and the well shall be shut-in within 48 hours unless the Director requires immediate shut-in.

Within five days, the Permittee shall submit a follow-up written report that documents test results, repairs undertaken or a proposed remedial action plan.

Injection operations shall not be resumed until after the well has successfully been repaired and demonstrated mechanical integrity, and the Director has provided approval to resume injection.

Section C. WELL OPERATION

INJECTION BETWEEN THE OUTERMOST CASING PROTECTING UNDERGROUND SOURCES OF DRINKING WATER AND THE WELL BORE IS PROHIBITED.

Injection is approved under the following conditions:

1. Requirements Prior to Commencing Injection.

Well injection, including for new wells authorized by an Area Permit under 40 CFR 144.33 (c), may commence only after all well construction and pre-injection requirements herein have been met and approved. The Permittee may not commence injection until construction is complete, and

- (a) The Permittee has submitted to the Director a notice of completion of construction and a completed EPA Form 7520-10 or 7520-12; all applicable logging and testing requirements of this Permit (see APPENDIX B) have been fulfilled and the records submitted to the Director; mechanical integrity pursuant to 40 CFR 146.8 and Part II Section B of this Permit has been demonstrated; and
 - (i) The Director has inspected or otherwise reviewed the new injection well and finds it is in compliance with the conditions of the Permit; or
 - (ii) The Permittee has not received notice from the Director of his or her intent to inspect or otherwise review the new injection well within 13 days of the date of the notice in Paragraph 1a, in which case prior inspection or review is waived and the Permittee may commence injection.

2. Injection Interval.

Injection is permitted only within the approved injection interval, listed in APPENDIX C. Additional individual injection perforations may be added provided that they remain within the approved injection interval and the Permittee provides notice to the Director in accordance with Part II, Section A, Paragraph 6.

3. Injection Pressure Limitation

- (a) The permitted Maximum Allowable Injection Pressure (MAIP), measured at the wellhead, is found in APPENDIX C. Injection pressure shall not exceed the amount the Director determines is appropriate to ensure that injection does not initiate new fractures or propagate existing fractures in the confining zone adjacent to USDWs. In no case shall injection pressure cause the movement of injection or formation fluids into a USDW.
- (b) The Permittee may request a change of the MAIP, or the MAIP may be increased or decreased by the Director in order to ensure that the requirements in Paragraph (a) above are fulfilled. The Permittee may be required to conduct a step rate injection test or other suitable test to provide information for determining the fracture pressure of the injection zone. Change of the permitted MAIP by the Director shall be by modification of this Permit and APPENDIX C.

4. Injection Volume Limitation.

Injection volume is limited to the total volume specified in APPENDIX C.

5. Injection Fluid Limitation.

Injected fluids are limited to those identified in 40 CFR 144.6(b)(2) as fluids used for enhanced recovery of oil or natural gas, including those which are brought to the surface in connection with conventional oil or natural gas production that may be commingled with waste waters from gas plants which are an integral part of production operations unless those waters are classified as a hazardous waste at the time of injection, pursuant to 40 CFR 144.6(b). Non-exempt wastes, including unused fracturing fluids or acids, gas plant cooling tower cleaning wastes, service wastes and vacuum truck wastes, are NOT approved for injection. This well is NOT approved for commercial brine injection, industrial waste fluid disposal or injection of hazardous waste as defined by CFR 40 Part 261. The Permittee shall provide a listing of the sources of injected fluids in accordance with the reporting requirements in Part II Section D Paragraph 4 and APPENDIX D of this Permit.

6. Tubing-Casing Annulus (TCA)

The tubing-casing annulus (TCA) shall be filled with water treated with a corrosion inhibitor, or other fluid approved by the Director. The TCA valve shall remain closed during normal operating conditions and the TCA pressure shall be maintained at zero (0) psi.

If TCA pressure cannot be maintained at zero (0) psi, the Permittee shall follow the procedures in Ground Water Section Guidance No. 35 "Procedures to follow when excessive annular pressure is observed on a well."

Section D. MONITORING, RECORDKEEPING, AND REPORTING OF RESULTS

1. Monitoring Parameters, Frequency, Records and Reports.

Monitoring parameters are specified in APPENDIX D. Pressure monitoring recordings shall be taken at the wellhead. The listed parameters are to be monitored, recorded and reported at the frequency indicated in APPENDIX D even during periods when the well is not operating.

Monitoring records must include:

- (a) the date, time, exact place and the results of the observation, sampling, measurement, or analysis, and;
- (b) the name of the individual(s) who performed the observation, sampling, measurement, or analysis, and;
- (c) the analytical techniques or methods used for analysis.

2. Monitoring Methods.

- (a) Monitoring observations, measurements, samples, etc. taken for the purpose of complying with these requirements shall be representative of the activity or condition being monitored.

- (b) Methods used to monitor the nature of the injected fluids must comply with analytical methods cited and described in Table 1 of 40 CFR 136.3 or Appendix III of 40 CFR 261, or by other methods that have been approved in writing by the Director.
- (c) Injection pressure, annulus pressure, injection rate, and cumulative injected volumes shall be observed and recorded at the wellhead under normal operating conditions, and all parameters shall be observed simultaneously to provide a clear depiction of well operation.
- (d) Pressures are to be measured in pounds per square inch (psi).
- (e) Fluid volumes are to be measured in standard oil field barrels (bbl).
- (f) Fluid rates are to be measured in barrels per day (bbl/day).

3. Records Retention.

- (a) Records of calibration and maintenance, and all original strip chart recordings for continuous monitoring instrumentation, copies of all reports required by this permit, and records of all data used to complete the application for this permit shall be retained for a period of AT LEAST THREE (3) YEARS from the date of the sample, measurement, report, or application. This period may be extended anytime prior to its expiration by request of the Director.
- (b) Records of the nature and composition of all injected fluids must be retained until three (3) years after the completion of any plugging and abandonment (P&A) procedures specified under 40 CFR 144.52(a)(6) or under Part 146 Subpart G, as appropriate. The Director may require the Permittee to deliver the records to the Director at the conclusion of the retention period. The Permittee shall continue to retain the records after the three (3) year retention period unless the Permittee delivers the records to the Director or obtains written approval from the Director to discard the records.
- (c) The Permittee shall retain records at the location designated in APPENDIX D.

4. Annual Reports.

Whether the well is operating or not, the Permittee shall submit an Annual Report to the Director that summarizes the results of the monitoring required by Part II Section D and APPENDIX D.

The first Annual Report shall cover the period from the effective date of the Permit through December 31 of that year. Subsequent Annual Reports shall cover the period from January 1 through December 31 of the reporting year. Annual Reports shall be submitted by February 15 of the year following data collection. EPA Form 7520-11 may be copied and shall be used to submit the Annual Report, however, the monitoring requirements specified in this Permit are mandatory even if EPA Form 7520-11 indicates otherwise.

Section E. PLUGGING AND ABANDONMENT

1. Notification of Well Abandonment, Conversion or Closure.

The Permittee shall notify the Director in writing at least forty-five (45) days prior to: 1) plugging and abandoning an injection well, 2) converting to a non-injection well, and 3) in the case of an Area Permit, before closure of the project.

2. Well Plugging Requirements

Prior to abandonment, the injection well shall be plugged with cement in a manner which prevents the movement of fluids into or between underground sources of drinking water. Prior to placement of the cement plug(s) the well shall be in a state of static equilibrium with the mud weight equalized top to bottom, either by circulating the mud in the well at least once or by a comparable method prescribed by the Director. The well shall be plugged in accordance with the approved plugging and abandonment plan and with 40 CFR 146.10.

3. Approved Plugging and Abandonment Plan.

The approved plugging and abandonment plan is incorporated into this Permit as APPENDIX E. Changes to the approved plugging and abandonment plan must be approved by the Director prior to beginning plugging operations. The Director also may require revision of the approved plugging and abandonment plan at any time prior to plugging the well.

4. Forty Five (45) Day Notice of Plugging and Abandonment.

The Permittee shall notify the Director at least forty-five (45) days prior to plugging and abandoning a well and provide notice of any anticipated change to the approved plugging and abandonment plan.

5. Plugging and Abandonment Report.

Within sixty (60) days after plugging a well, the Permittee shall submit a report (EPA Form 7520-13) to the Director. The plugging report shall be certified as accurate by the person who performed the plugging operation. Such report shall consist of either:

- (a) A statement that the well was plugged in accordance with the approved plugging and abandonment plan; or
- (b) Where actual plugging differed from the approved plugging and abandonment plan, an updated version of the plan, on the form supplied by the Director, specifying the differences.

6. Inactive Wells.

After any period of two years during which there is no injection the Permittee shall plug and abandon the well in accordance with Part II Section E Paragraph 2 of this Permit unless the Permittee:

- (a) Provides written notice to the Director;
- (b) Describes the actions or procedures the Permittee will take to ensure that the well will not endanger USDWs during the period of inactivity. These actions and procedures shall include compliance with mechanical integrity demonstration, Financial Responsibility and all other permit requirements designed to protect USDWs; and

- (c) Receives written notice by the Director temporarily waiving plugging and abandonment requirements.

PART III. CONDITIONS APPLICABLE TO ALL PERMITS

Section A. EFFECT OF PERMIT

The Permittee is allowed to engage in underground injection in accordance with the conditions of this Permit. The Permittee shall not construct, operate, maintain, convert, plug, abandon, or conduct any other activity in a manner that allows the movement of fluid containing any contaminant into underground sources of drinking water, if the presence of that contaminant may cause a violation of any primary drinking water regulation under 40 CFR 142 or may otherwise adversely affect the health of persons. Any underground injection activity not authorized by this Permit or by rule is prohibited. Issuance of this Permit does not convey property rights of any sort or any exclusive privilege; nor does it authorize any injury to persons or property, any invasion of other private rights, or any infringement of State or local law or regulations. Compliance with the terms of this Permit does not constitute a defense to any enforcement action brought under the provisions of Section 1431 of the Safe Drinking Water Act (SDWA) or any other law governing protection of public health or the environment, for any imminent and substantial endangerment to human health or the environment, nor does it serve as a shield to the Permittee's independent obligation to comply with all UIC regulations. Nothing in this Permit relieves the Permittee of any duties under applicable regulations.

Section B. CHANGES TO PERMIT CONDITIONS

1. Modification, Reissuance, or Termination.

The Director may, for cause or upon a request from the Permittee, modify, revoke and reissue, or terminate this Permit in accordance with 40 CFR 124.5, 144.12, 144.39, and 144.40. Also, this Permit is subject to minor modification for causes as specified in 40 CFR 144.41. The filing of a request for modification, revocation and reissuance, termination, or the notification of planned changes or anticipated noncompliance on the part of the Permittee does not stay the applicability or enforceability of any condition of this Permit.

2. Conversions.

The Director may, for cause or upon a written request from the Permittee, allow conversion of the well from a Class II injection well to a non-Class II well. Conversion may not proceed until the Permittee receives written approval from the Director. Conditions of such conversion may include but are not limited to, approval of the proposed well rework, follow up demonstration of mechanical integrity, well-specific monitoring and reporting following the conversion, and demonstration of practical use of the converted configuration.

3. Transfer of Permit.

Under 40 CFR 144.38, this Permit is transferable provided the current Permittee notifies the Director at least thirty (30) days in advance of the proposed transfer date (EPA Form 7520-7) and provides a written agreement between the existing and new Permittees containing a specific date for transfer of Permit responsibility, coverage and liability between them. The notice shall adequately demonstrate that the financial responsibility requirements of 40 CFR 144.52(a)(7) will be met by the new Permittee. The Director may require modification or revocation and reissuance of the Permit to change the name of the Permittee and incorporate such other requirements as may be necessary under the Safe Drinking Water Act; in some cases, modification or revocation and reissuance is mandatory.

4. Permittee Change of Address.

Upon the Permittee's change of address, or whenever the operator changes the address where monitoring records are kept, the Permittee must provide written notice to the Director within 30 days.

5. Construction Changes, Workovers, Logging and Testing Data

The Permittee shall give advance notice to the Director, and shall obtain the Director's written approval prior to any physical alterations or additions to the permitted facility. Alterations or workovers shall meet all conditions as set forth in this permit. The Permittee shall record any changes to the well construction on a Well Rework Record (EPA Form 7520-12), and shall provide this and any other record of well workovers, logging, or test data to EPA within sixty (60) days of completion of the activity.

Following the completion of any well workovers or alterations which affect the casing, tubing, or packer, a successful demonstration of mechanical integrity (Part III, Section F of this permit) shall be made, and written authorization from the Director received, prior to resuming injection activities.

Section C. SEVERABILITY

The Provisions of this Permit are severable, and if any provision of this Permit or the application of any provision of this Permit to any circumstance, is held invalid, the application of such provision to other circumstances, and the remainder of this Permit shall not be affected thereby.

Section D. CONFIDENTIALITY

In accordance with 40 CFR Part 2 and 40 CFR 144.5, information submitted to EPA pursuant to this Permit may be claimed as confidential by the submitter. Any such claim must be asserted at the time of submission by stamping the words "confidential business information" on each page containing such information. If no claim is made at the time of submission, EPA may make the information available to the public without further notice. If a claim is asserted, the validity of the claim will be assessed in accordance with the procedures in 40 CFR Part 2 (Public Information). Claims of confidentiality for the following information will be denied:

- The name and address of the Permittee, and
- information which deals with the existence, absence or level of contaminants in drinking water.

Section E. GENERAL PERMIT REQUIREMENTS

1. Duty to Comply.

The Permittee must comply with all conditions of this Permit. Any noncompliance constitutes a violation of the Safe Drinking Water Act (SDWA) and is grounds for enforcement action; for Permit termination, revocation and reissuance, or modification; or for denial of a permit renewal application; except that the Permittee need not comply with the provisions of this Permit to the extent and for the duration such noncompliance is authorized in an emergency permit under 40 CFR 144.34. All violations of the SDWA may subject the Permittee to penalties and/or criminal prosecution as specified in Section 1423 of the SDWA.

2. Duty to Reapply.

If the Permittee wishes to continue an activity regulated by this Permit after the expiration date of this Permit, under 40 CFR 144.37 the Permittee must apply for a new permit prior to the expiration date.

3. Need to Halt or Reduce Activity Not a Defense.

It shall not be a defense for a Permittee in an enforcement action that it would have been necessary to halt or reduce the permitted activity in order to maintain compliance with the conditions of this Permit.

4. Duty to Mitigate.

The Permittee shall take all reasonable steps to minimize or correct any adverse impact on the environment resulting from noncompliance with this Permit.

5. Proper Operation and Maintenance.

The Permittee shall at all times properly operate and maintain all facilities and systems of treatment and control (and related appurtenances) which are installed or used by the Permittee to achieve compliance with the conditions of this Permit. Proper operation and maintenance includes effective performance, adequate funding, adequate operator staffing and training, and adequate laboratory and process controls, including appropriate quality assurance procedures. This provision requires the operation of back-up or auxiliary facilities or similar systems only when necessary to achieve compliance with the conditions of this Permit.

6. Permit Actions.

This Permit may be modified, revoked and reissued or terminated for cause. The filing of a request by the Permittee for a permit modification, revocation and reissuance, or termination, or a notification of planned changes or anticipated noncompliance, does not stay any permit condition.

7. Property Rights.

This Permit does not convey any property rights of any sort, or any exclusive privilege.

8. Duty to Provide Information.

The Permittee shall furnish to the Director, within a time specified, any information which the Director may request to determine whether cause exists for modifying, revoking and reissuing, or terminating this permit, or to determine compliance with this permit. The Permittee shall also furnish to the Director, upon request, copies of records required to be kept by this Permit. The Permittee is required to submit any information required by this Permit or by the Director to the mailing address designated in writing by the Director.

9. Inspection and Entry.

The Permittee shall allow the Director, or an authorized representative, upon the presentation of credentials and other documents as may be required by law, to:

- (a) Enter upon the Permittee's premises where a regulated facility or activity is located or conducted, or where records must be kept under the conditions of this Permit;

- (b) Have access to and copy, at reasonable times, any records that must be kept under the conditions of this Permit;
- (c) Inspect at reasonable times any facilities, equipment (including monitoring and control equipment), practices, or operations regulated or required under this Permit; and,
- (d) Sample or monitor at reasonable times, for the purpose of assuring permit compliance or as otherwise authorized by the SDWA, any substances or parameters at any location.

10. Signatory Requirements.

All applications, reports or other information submitted to the Director shall be signed and certified according to 40 CFR 144.32. This section explains the requirements for persons duly authorized to sign documents, and provides wording for required certification.

11. Reporting Requirements.

- (a) Planned changes. The Permittee shall give notice to the Director as soon as possible of any planned changes, physical alterations or additions to the permitted facility, and prior to commencing such changes.
- (b) Anticipated noncompliance. The Permittee shall give advance notice to the Director of any planned changes in the permitted facility or activity which may result in noncompliance with permit requirements.
- (c) Monitoring Reports. Monitoring results shall be reported at the intervals specified in this Permit.
- (d) Compliance schedules. Reports of compliance or noncompliance with, or any progress reports on, interim and final requirements contained in any compliance schedule of this Permit shall be submitted no later than 30 days following each schedule date.
- (e) Twenty-four hour reporting. The Permittee shall report to the Director any noncompliance which may endanger human health or the environment, including:
 - (i) Any monitoring or other information which indicates that any contaminant may cause endangerment to a USDW; or
 - (ii) Any noncompliance with a permit condition or malfunction of the injection system which may cause fluid migration into or between USDWs.

Information shall be provided, either directly or by leaving a message, within twenty-four (24) hours from the time the permittee becomes aware of the circumstances by telephoning (800) 227-8917 and requesting EPA Region VIII UIC Program Compliance and Technical Enforcement Director, or by contacting the EPA Region VIII Emergency Operations Center at (303) 293-1788.

In addition, a follow up written report shall be provided to the Director within five (5) days of the time the Permittee becomes aware of the circumstances. The written submission shall contain a description of the noncompliance and its cause, the period of noncompliance including exact dates and times, and if the noncompliance has not been corrected the anticipated time it is expected to continue; and the steps taken or planned to reduce, eliminate, and prevent recurrence of the noncompliance.

- (f) Oil Spill and Chemical Release Reporting: The Permittee shall comply with all reporting requirements related to the occurrence of oil spills and chemical releases by contacting the National Response Center (NRC) at (800) 424-8802, (202) 267-2675, or through the NRC website <http://www.nrc.uscg.mil/index.htm>.
- (g) Other Noncompliance. The Permittee shall report all instances of noncompliance not reported under paragraphs Part III, Section E Paragraph 11(b) or Section E, Paragraph 11(e) at the time the monitoring reports are submitted. The reports shall contain the information listed in Paragraph 11(e) of this Section.
- (h) Other information. Where the Permittee becomes aware that it failed to submit any relevant facts in the permit application, or submitted incorrect information in a permit application or in any report to the Director, the Permittee shall promptly submit such facts or information to the Director.

Section F. FINANCIAL RESPONSIBILITY

1. Method of Providing Financial Responsibility.

The Permittee shall maintain continuous compliance with the requirement to maintain financial responsibility and resources to close, plug, and abandon the underground injection well(s). No substitution of a demonstration of financial responsibility shall become effective until the Permittee receives written notification from the Director that the alternative demonstration of financial responsibility is acceptable. The Director may, on a periodic basis, require the holder of a permit to revise the estimate of the resources needed to plug and abandon the well to reflect changes in such costs and may require the Permittee to provide a revised demonstration of financial responsibility.

2. Insolvency.

In the event of:

- (a) the bankruptcy of the trustee or issuing institution of the financial mechanism; or
- (b) suspension or revocation of the authority of the trustee institution to act as trustee; or

- (c) the institution issuing the financial mechanism losing its authority to issue such an instrument

the Permittee must notify the Director in writing, within ten (10) business days, and the Permittee must establish other financial assurance or liability coverage acceptable to the Director within sixty (60) days after any event specified in (a), (b), or (c) above.

The Permittee must also notify the Director by certified mail of the commencement of voluntary or involuntary proceedings under Title 11 (Bankruptcy), U.S. Code naming the owner or operator as debtor, within ten (10) business days after the commencement of the proceeding. A guarantor, if named as debtor of a corporate guarantee, must make such a notification as required under the terms of the guarantee.

APPENDIX A

WELL CONSTRUCTION REQUIREMENTS

See diagram.

The Federal No. 15-11-9-17 was drilled to a total depth of 5740 (KB) feet in the Basal Carbonate Member of the Green River Formation.

Surface casing (8-5/8 inch) was set at a depth of 301.59 feet in a 12-1/4 inch hole using 150 sacks of Class "G" cement which was circulated to the surface.

Production casing (5-1/2 inch) was set at a depth of 5728.08 feet (KB) in a 7-7/8 inch hole with 300 sacks of Premium Lite II and 375 sacks of 50/50 poz mix. This well construction is considered adequate to protect USDW's.

The EPA calculates the top of cement as 1365 feet from the surface.

The schematic diagram shows the proposed current injection perforations in the Douglas Creek Member of the Green River Formation. Additional perforations may be added at a later time between the depths of 3480 feet and the top of the Wasatch Formation (Estimated to be 5800 feet) provided the operator first notifies the Director and later submits an updated well completion report (EPA Form 7520-12) and schematic diagram.

The packer will be required to be set no higher than 100 feet above the top perforation.

FEDERAL 15-11-9-17

UT 21013-06910

Spud Date: 9-2-2004
 Put on Production: 10/28/04
 GL: 5106' KB: 5120'

Initial Production: BOPD,
 MCFD, BWPD

Proposed Injection
 Wellbore Diagram

SURFACE CASING

CSG SIZE: 8 5/8"
 GRADE: J-55 *Base 495W & L100'*
 WEIGHT: 24#
 LENGTH: 7 jts. (291.59')
 DEPTH LANDED: 301.59' KB
 HOLE SIZE: 12 1/4"
 CEMENT DATA: 150sxs Class "G" mixed cmt, est 4 bbls cmt to surf.
 Cement Top @ 368'

PRODUCTION CASING

CSG SIZE: 5 1/2" *EPA/TOC 1365'*
 GRADE: J-55
 WEIGHT: 15.5#
 LENGTH: 134 jts. (5730.08')
 DEPTH LANDED: 5728.08' KB
 HOLE SIZE: 7 7/8"
 CEMENT DATA: 300 sxs Prem. Lite II mixed & 375 sxs 50/50 POZ mix.
 CEMENT TOP AT: 368'

TUBING

SIZE/GRADE/WT.: 2 7/8" / J-55 / 6.5#
 NO. OF JOINTS: 167 jts (5418.81') *80% Bond } -3660'-*
 TUBING ANCHOR: 5433.61' KB *-3804'*
 NO. OF JOINTS: 2 jts (64.94')
 SEATING NIPPLE: 2 7/8" (1.10')
 SN LANDED AT: 5499.65' KB
 NO. OF JOINTS: 2 jts (64.89')
 TOTAL STRING LENGTH: BOT @ 5564.99' w/ 12' KB

FRAC JOB

10/19/04 5451-5494' **Frac CP3 sands as follows:**
 29,970# 20/40 sand in 324 bbls Lightning
 Frac 17 fluid. Treated @ avg press of 1305 psi
 w/avg rate of 25 BPM. ISIP 1300 psi. Calc
 flush: 5449 gals. Actual flush: 5447 gals.

10/19/04 5313-5373' **Frac CP3, 2 & 1 sands as follows:**
 59,838# 20/40 sand in 486 bbls Lightning
 Frac 17 fluid. Treated @ avg press of 1835 psi
 w/avg rate of 24.8 BPM. ISIP 1900 psi. Calc
 flush: 5311 gal. Actual flush: 5309 gal.

10/19/04 4864-4894' **Frac A1 & A.5 sands as follows:**
 14,942# 20/40 sand in 217 bbls lightning Frac
 17 fluid. Treated @ avg press of 1680 psi
 w/avg rate of 24.6 BPM. ISIP 1800 psi. Calc
 flush: 4862 gal. Actual flush: 4906 gal.

10/19/04 4596-4604' **Frac C sands as follows:**
 34,558# 20/40 sand in 334 bbls Lightning
 Frac 17 fluid. Treated @ avg press of 1795 psi
 w/avg rate of 24.8 BPM. ISIP 1950 psi. Calc
 flush: 4594 gal. Actual flush: 4511 gal.

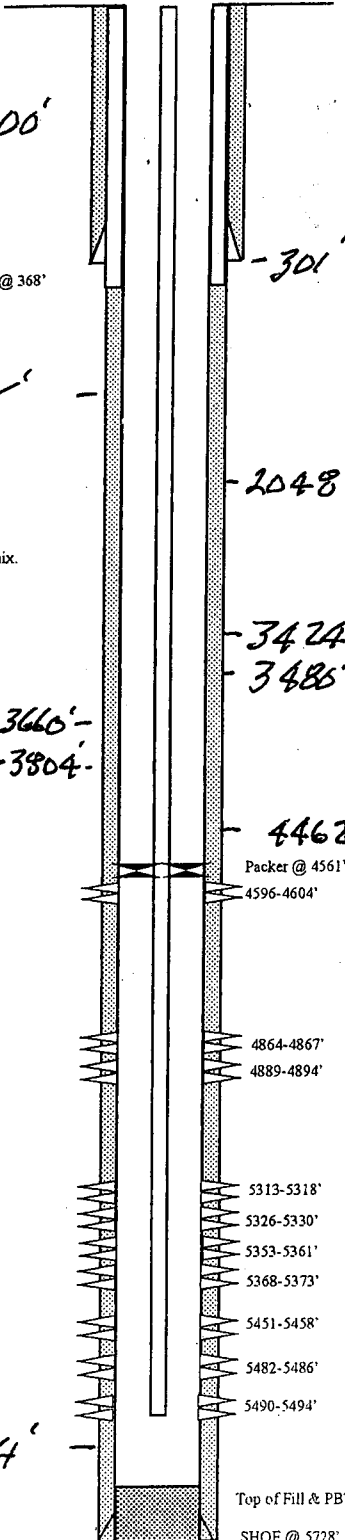

PERFORATION RECORD

Date	Depth Range	Perforation Details
10/13/04	5451-5458'	4 JSPF 28holes
10/13/04	5482-5486'	4 JSPF 16holes
10/13/04	5490-5494'	4 JSPF 16holes
10/19/04	4596-4604'	4 JSPF 24holes
10/19/04	4864-4867'	4 JSPF 12holes
10/19/04	4889-4894'	4 JSPF 20holes
10/19/04	5313-5318'	4 JSPF 20holes
10/19/04	5326-5330'	4 JSPF 16holes
10/19/04	5353-5361'	4 JSPF 32holes
10/19/04	5368-5373'	4 JSPF 20holes

Basal Carbonate 5674'

NEWFIELD

Federal 15-11-9-17
 670' FSL & 1795' FEL
 SW/SE Section 11-T9S-R17E
 Uintah Co, Utah
 API #43-047-35160; Lease #UTU-075174

- Est. W2 setch 5800'

APPENDIX B

LOGGING AND TESTING REQUIREMENTS

Logs.

Logs will be conducted according to current UIC guidance. It is the responsibility of the permittee to obtain and use guidance prior to conducting any well logging required as a condition of this permit.

NO LOGGING REQUIREMENTS

Tests.

Tests will be conducted according to current UIC guidance. It is the responsibility of the permittee to obtain and use guidance prior to conducting any well test required as a condition of this permit.

WELL NAME: Federal 15-11-9-17	
TYPE OF TEST	DATE DUE
Step Rate Test	Within 180 days following commencement of injection.
Radioactive Tracer Survey (2)	Within 180 days following commencement of injection and at least once every five (5) years thereafter.
Standard Annulus Pressure	Prior to authorization to inject and at least once every five (5) years thereafter.
Pore Pressure	Prior to authorization to inject.

APPENDIX C

OPERATING REQUIREMENTS

MAXIMUM ALLOWABLE INJECTION PRESSURE:

Maximum Allowable Injection Pressure (MAIP) as measured at the surface shall not exceed the pressure(s) listed below.

WELL NAME	MAXIMUM ALLOWED INJECTION PRESSURE (psi)	
	ZONE 1 (Upper)	
Federal 15-11-9-17	1,075	

INJECTION INTERVAL(S):

Injection is permitted only within the approved injection interval listed below. Injection perforations may be altered provided they remain within the approved injection interval and the Permittee provides notice to the Director in accordance with Part II, Section A, Paragraph 6. Specific injection perforations can be found in Appendix A.

WELL NAME: Federal 15-11-9-17	APPROVED INJECTION INTERVAL (KB, ft)		FRACTURE GRADIENT (psi/ft)
	TOP	BOTTOM	
FORMATION NAME			
Green River	3,480.00 - 5,800.00		0.670

ANNULUS PRESSURE:

The annulus pressure shall be maintained at zero (0) psi as measured at the wellhead. If this pressure cannot be maintained, the Permittee shall follow the procedures listed under Part II, Section C. 6. of this permit.

MAXIMUM INJECTION VOLUME:

There is no limitation on the number of barrels per day (bbls/day) of water that shall be injected into this well, provided further that in no case shall injection pressure exceed that limit shown in Appendix C.

APPENDIX D

MONITORING AND REPORTING PARAMETERS

This is a listing of the parameters required to be observed, recorded, and reported. Refer to the permit Part II, Section D, for detailed requirements for observing, recording, and reporting these parameters.

OBSERVE MONTHLY AND RECORD AT LEAST ONCE EVERY THIRTY DAYS	
OBSERVE AND RECORD	Injection pressure (psig)
	Annulus pressure(s) (psig)
	Injection rate (bbl/day)
	Fluid volume injected since the well began injecting (bbls)

ANNUALLY	
ANALYZE	Injected fluid total dissolved solids (mg/l)
	Injected fluid specific gravity
	Injected fluid specific conductivity
	Injected fluid pH

ANNUALLY	
REPORT	Each month's maximum and averaged injection pressures (psig)
	Each month's maximum and averaged annulus pressure(s) (psig)
	Each month's averaged injection rate (bbl/day)
	Fluid volume injected since the well began injecting (bbl)
	Written results of annual injected fluid analysis
	Sources of all fluids injected during the year

Records of all monitoring activities must be retained and made available for inspection at the following location:

**Newfield Production Company
1410 Seventeenth Street - Suite 1000
Denver, CO 80202**

APPENDIX E

PLUGGING AND ABANDONMENT REQUIREMENTS

See diagram.

All cement plugs will be set with tubing.

9.2 ppg plugging gel, or fresh water weighted with bentonite or treated brine will be placed between all cement plugs.

The following Plugging and Abandonment Plan, as proposed by the permittee, is predicated on the permittee not revising the injection perforations cited on the schematic diagram of well during construction/conversion. Should the uppermost perforations (4596 feet to 4604 feet) be modified in construction, the EPA will modify the P&A Plan accordingly.

PLUG NO. 1: A Cast Iron Bridge Plug (CIBP) at 4501 feet with 100 feet of Class "G" cement on CIBP.

PLUG NO. 2: Set a 200-foot cement plug (2000 feet to 2200 feet) across the top of the Green River Formation (2048 feet) and a water zone at 2000 feet to 2200 feet..

PLUG NO. 3: Perforate 352 feet with 4 JSPF. Circulate Class "G" cement down the 5-1/2 inch casing and up the 5-1/2 inch X 8-5/8 inch annulus.

FEDERAL 15-11-9-17

Spud Date: 9-2-2004
 Put on Production: 10/28/04
 GL: 5106' KB: 5120'

Proposed P & A
 Wellbore Diagram

SURFACE CASING

CSG SIZE: 8 5/8" *Base US DW's <100'*
 GRADE: J-55
 WEIGHT: 24#
 LENGTH: 7 jts. (291.59')
 DEPTH LANDED: 301.59' KB
 HOLE SIZE: 12 1/4"
 CEMENT DATA: 150sxs Class "G" mixed emt, est 4 bbls emt to surf.

Circulate 110 sx Class G Cement down 5-1/2" casing and up the 5-1/2" x 8-5/8" annulus.

Casing Shoe @ 302'

Cement Top @ 368'

Perforate with 4 JSPF @ 352'

PRODUCTION CASING

CSG SIZE: 5 1/2"
 GRADE: J-55
 WEIGHT: 15.5#
 LENGTH: 134 jts. (5730.08')
 DEPTH LANDED: 5728.08' KB
 HOLE SIZE: 7 7/8"
 CEMENT DATA: 300 sxs Prem. Lite II mixed & 375 sxs 50/50 POZ mix.
 CEMENT TOP AT: 368'

1365' EPA / TOC

200' Balanced Plug (25 sx) Class G Cement over water zone 2000' - 2200'

Green River 2048'

*-3424'-3480' Confine Zone
 -3480'-Garden Gulch
 -3660'-3804'-80% Bond
 -4462' Douglas Creek*

100' (12 sx) Class G Cement plug on top of CIBP

CIBP @ 4501'

4596-4604'

4864-4867'

4889-4894'

5313-5318'

5326-5330'

5353-5361'

5368-5373'

5451-5458'

5482-5486'

5490-5494'

-5674' Basal Carbonate
 Top of Fill & PBTB @ 5683'

SHOE @ 5728'

TD @ 5740'

Est. Wasatch 5800'

 <p>NEWFIELD</p>
<p>Federal 15-11-9-17 670' FSL & 1795' FEL SW/SE Section 11-T9S-R17E Uintah Co, Utah API #43-047-35160; Lease #UTU-075174</p>

APPENDIX F

CORRECTIVE ACTION REQUIREMENTS

No corrective action is deemed necessary for this project.

STATEMENT OF BASIS

**NEWFIELD PRODUCTION COMPANY
FEDERAL 15-11-9-17
UINTAH COUNTY, UT**

EPA PERMIT NO. UT21013-06910

CONTACT: Emmett Schmitz
U. S. Environmental Protection Agency
Ground Water Program, 8P-W-GW
999 18th Street, Suite 300
Denver, Colorado 80202-2466
Telephone: 1-800-227-8917 ext. 6174

This STATEMENT OF BASIS gives the derivation of site-specific UIC Permit conditions and reasons for them. Referenced sections and conditions correspond to sections and conditions in the Permit.

UIC Permits specify the conditions and requirements for construction, operation, monitoring and reporting, and plugging of injection wells to prevent the movement of fluids into underground sources of drinking water (USDWs). Under 40 CFR 144 Subpart D, certain conditions apply to all UIC Permits and may be incorporated either expressly or by reference. General Permit conditions for which content is mandatory and not subject to site-specific differences (40 CFR Parts 144, 146 and 147) are not discussed in this document.

Upon the Effective Date when issued, the Permit authorizes the conversion and operation of a "new" injection well or wells governed by the conditions specified in the Permit. The Permit is issued for the operating life of the injection well or project unless terminated for reasonable cause under 40 CFR 144.39, 144.40 and 144.41. The Permit is subject to EPA review at least once every five (5) years to determine if action is required under 40 CFR 144.36(a).

PART I. General Information and Description of Facility

Newfield Production Company
1401 Seventeenth Street
Suite 1000
Denver, CO 80202

on

August 2, 2005

submitted an application for an Underground Injection Control (UIC) Program Permit for the following injection well or wells:

Federal 15-11-9-17
670 ft FSL 1795 ft FEL, SWSE S11, T9S, R17E
Uintah County, UT

Regulations specific to Uintah-Ouray Indian Reservation injection wells are found at 40 CFR 147 Subpart TT.

The Permit application, including the required information and data necessary to issue a UIC Permit in accordance with 40 CFR Parts 144, 146 and 147, was reviewed by EPA and determined to be complete.

The Permit will expire upon delegation of primary enforcement responsibility (primacy) for applicable portions of the UIC Program to the Ute Indian Tribe or the State of Utah unless the delegated agency has the authority and chooses to adopt and enforce this Permit as a Tribal or State Permit.

TABLE 1.1 shows the status of the well or wells as "New", "Existing", or "Conversion" and for Existing shows the original date of injection operation. Well authorization "by rule" under 40 CFR Part 144 Subpart C expires automatically on the Effective Date of an issued UIC Permit.

The Federal No. 15-11-9-17 is currently an active Douglas Creek Member of the Green River Formation oil well. The applicant intends to convert this facility to an enhanced recovery injection well to support existing Green river Formation enhanced recovery operations.

CONVERSION WELLS		
Well Name	Well Status	Date of Operation
Federal 15-11-9-17	Conversion	N/A

PART II. Permit Considerations (40 CFR 146.24)

The proposed injection well is located in the Newfield Production Company Greater Monument Butte area near the center of the broad, gently northward dipping south flank of the Uinta Basin. The beds dip at about 200'/mile, and there are no known surface folds or faults in the field. The lower 600' to 800' of the Uinta Formation, generally consisting of 5' to 20' thick brown lenticular fluvial sandstone and interbedded varicolored shales, outcrops at the surface in this area. The Uinta is underlain by the Green River Formation which consists of lake (lacustrine) margin sandstones, limestone and shale beds that were deposited along the edges and on the broad level floor of Lake Uinta as it expanded and contracted through time. Underlying the Green River Formation is the Wasatch Formation, which is approximately 2400' thick in this area and consists of red alluvial shales and siltstone with scattered lenticular sandstones usually 10' to 50' thick. Below the Wasatch Formation is the Mesaverde Formation; a series of interbedded continental deposits of shale, sandstone, and coal. Water samples from Mesaverde sands in the nearby Natural Buttes Unit yield highly saline water.

The Uinta Basin is a topographic and structural trough encompassing an area of more than 9300 square mi (14,900 km) in northeast Utah. The basin is sharply asymmetrical, with a steep north flank bounded by the east-west-trending Uinta Mountains, and a gently dipping south flank. The Uinta Basin formed in Paleocene to Eocene time, creating a large area of internal drainage which was filled by ancestral Lake Uinta. Deposition in and around Lake Uinta consisted of open- to marginal-lacustrine sediments that make up the Green River Formation. Alluvial red-bed deposits that are laterally equivalent to and intertongue with the Green River make up the Colton Formation (Wasatch). More than 450 million barrels of oil (63 MT) have been produced from the Green River and Wasatch Formations in the Uinta Basin. The southern shore of Lake Uinta was very broad and flat, which allowed large transgressive and regressive shifts in the shoreline in response to climatic and tectonic-induced rise and fall of the lake. The cyclic nature of Green River deposition in the southern shore area resulted in numerous stacked deltaic deposits. Distributary-mouth bars, distributary channels, and near-shore bars are the primary producing sandstone reservoirs in the area (Ref: "Reservoir Characterization of the Lower Green River Formation, Southwest Uinta Basin, Utah Biannual Technical Progress Report 4/1/99 - 9/30/99", by C. D. Morgan, Program Manager, November 1999, Contract DE-AC26-98BC15103). The Tertiary Duchesne River Formation alluvium generally is present at the surface in this area.

Throughout the current Newfield Production Company area of enhanced recovery injection activity, i.e., T8-9S - R15-19E, Green River Formation water analyses generally exhibit total dissolved (TDS) content well in excess of 10,000 mg/l. A few recent applications for well conversion to enhanced recovery injection contain Green River water analyses with TDS approximating 10,000 mg/l. The State of Utah-Natural Resources ascribes low TDS values to several possibilities involving dilution of Green River water with high TDS values, e.g., recharge of the Green River Formation via Green River Formation outcrop on the Book Cliffs/Roan Cliffs; injection of very low TDS Johnson Water District Reservoir source water; and percolation of surface water via deep-seated Gilsonite veins penetrating lower Green River Members.

Geologic Setting (TABLE 2.1)

**TABLE 2.1
GEOLOGIC SETTING
Federal 15-11-9-17**

Formation Name	Top (ft)	Base (ft)	TDS (mg/l)	Lithology
Green River	2,048.00	5,800.00	28,803.00	Interbedded lacustrine carbonate-sand-shale and fluvial sand and shale.

Proposed Injection Zone(s) (TABLE 2.2)

An injection zone is a geological formation, group of formations, or part of a formation that receives fluids through a well. The proposed injection zones are listed in TABLE 2.2.

Injection will occur into an injection zone that is separated from USDWs by the confining zone which is free of known open faults or fractures within the Area of Review.

The approved injection zone for enhanced recovery is identified as the gross interval between the top of the Garden Gulch Member at 3480 feet and the top of the Wasatch Formation which is estimated to be 5800 feet.

**TABLE 2.2
INJECTION ZONES
Federal 15-11-9-17**

Formation Name	Top (ft)	Base (ft)	TDS (mg/l)	Fracture Gradient (psi/ft)	Porosity	Exempted?*
Green River	3,480.00	5,800.00	28,803.00	0.670		N/A

- * C - Currently Exempted
- E - Previously Exempted
- P - Proposed Exemption
- N/A - Not Applicable

Confining Zone(s) (TABLE 2.3)

A confining zone is a geological formation, part of a formation, or a group of formations that limits fluid movement above the injection zone. The confining zone or zones are listed in TABLE 2.3.

The Confining Zone is identified as a 56-foot shale interval (3424 feet - 3480 feet) directly overlying the top of the Garden Gulch Member of the Green River Formation.

**TABLE 2.3
CONFINING ZONES
Federal 15-11-9-17**

Formation Name	Formation Lithology	Top (ft)	Base (ft)
Green River	Shale	3,424.00	3,480.00

Underground Sources of Drinking Water (USDWs) (TABLE 2.4)

Aquifers or the portions thereof which contain less than 10,000 mg/l total dissolved solids (TDS) and are being or could in the future be used as a source of drinking water are considered to be USDWs. The USDWs in the area of this facility are identified in TABLE 2.4.

The State of Utah "Water Wells and Springs", <http://NRWRT1.STATE.UT.US>, identifies no public water supply wells within the one-quarter (1/4) mile Area-of-Review (AOR) around the Federal No. 15-11-9-17.

Technical Publication No. 92: State of Utah, Department of Natural Resources, cites the base of Underground Sources of Drinking Water (USDW) in the Uinta Formation, less than 100 feet from the surface.

**TABLE 2.4
UNDERGROUND SOURCES OF DRINKING WATER (USDW)
Federal 15-11-9-17**

Formation Name	Formation Lithology	Top (ft)	Base (ft)	TDS (mg/l)
Uinta	Fluvial sand and shale with lesser amounts of lacustrine carbonate	0.00	100.00	< 10,000.00

PART III. Well Construction (40 CFR 146.22)

The Federal No. 15-11-9-17 was drilled to a total depth of 5740 (KB) feet in the Basal Carbonate Member of the Green River Formation.

Surface casing (8-5/8 inch) was set at a depth of 301.59 feet in a 12-1/4 inch hole using 150 sacks of Class "G" cement which was circulated to the surface.

Production casing (5-1/2 inch) was set at a depth of 5728.08 feet (KB) in a 7-7/8 inch hole with 300 sacks of Premium Lite II and 375 sacks of 50/50 poz mix. This well construction is considered adequate to protect USDW's.

The EPA calculates the top of cement as 1365 feet from the surface.

The schematic diagram shows the proposed current injection perforations in the Douglas Creek Member of the Green River Formation. Additional perforations may be added at a later time between the depths of 3480 feet and the top of the Wasatch Formation (Estimated to be 5800 feet) provided the operator first notifies the Director and later submits an updated well completion report (EPA Form 7520-12) and schematic diagram.

The packer will be required to be set no higher than 100 feet above the top perforation.

TABLE 3.1
WELL CONSTRUCTION REQUIREMENTS
Federal 15-11-9-17

Casing Type	Hole Size (in)	Casing Size (in)	Cased Interval (ft)	Cemented Interval (ft)
Production	7.88	5.50	0.00 - 5,728.08	1,365.00 - 5,740.00
Surface	12.25	8.63	0.00 - 291.50	0.00 - 291.50

The approved well completion plan will be incorporated into the Permit as APPENDIX A and will be binding on the Permittee. Modification of the approved plan is allowed under 40 CFR 144.52(a)(1) provided written approval is obtained from the Director prior to actual modification.

Casing and Cementing (TABLE 3.1)

The construction plan for the well or wells proposed for conversion to an injection well was evaluated and determined to be in conformance with standard practices and guidelines that ensure well injection does not result in the movement of fluids into USDW's. Well construction and conversion details for the well or wells are shown in TABLE 3.1.

Tubing and Packer

Injection tubing is required to be installed from a packer up to the surface inside the well casing. The packer will be set above the uppermost perforation. The tubing and packer are designed to prevent injection fluid from coming into contact with the outermost casing.

Tubing-Casing Annulus (TCA)

The TCA allows the casing, tubing and packer to be pressure-tested periodically for mechanical integrity, and will allow for detection of leaks. The TCA will be filled with fresh water treated with a corrosion inhibitor or other fluid approved by the Director.

The tubing/casing annulus must be kept closed at all times so that it can be monitored as required under conditions of the Permit.

Monitoring Devices

The permittee will be required to install and maintain wellhead equipment allowing for monitoring pressures and providing access for sampling the injected fluid. This equipment includes: 1) shut-off valves located at the wellhead on the injection tubing and on the TCA; 2) a flow meter that measures the cumulative volume of injected fluid; 3) pressure gauges attached to the injection tubing and the TCA to monitor the injection and TCA pressure; and 4) a tap on the injection line, isolated by shut-off valves, for sampling the injected fluid.

All sampling and measurement taken for monitoring must be representative of the monitored activity.

PART IV. Area of Review, Corrective Action Plan (40 CFR 144.55)

TABLE 4.1 AOR AND CORRECTIVE ACTION					
Well Name	Type	Status (Abandoned Y/N)	Total Depth (ft)	TOC Depth (ft)	CAP Required (Y/N)
Federal 10-11-9-17	Producer	No	5,760.00	1,310.00	No
Federal 14-11-9-17	Producer	No	5,750.00	1,310.00	No
Federal 16-11-9-17	Producer	No	5,737.00	1,298.00	No

TABLE 4.1 lists the wells in the Area of Review ("AOR") and shows the well type, operating status, depth, top of casing cement ("TOC") and whether a Corrective Action Plan ("CAP") is required for the well.

Area Of Review

Applicants for Class I, II (other than "existing" wells) or III injection well Permits are required to identify the location of all known wells within the injection well's Area of Review (AOR) which penetrate the injection zone, or in the case of Class II wells operating over the fracture pressure of the formation, all known wells within the area of review that penetrate formations which may be affected by increased pressure. Under 40 CFR 146.6 the AOR may be a fixed radius of not less than one quarter (1/4) mile or a calculated zone of endangering influence. For Area Permits, a fixed width of not less than one quarter (1/4) mile for the circumscribing area may be used.

Corrective Action Plan

For wells in the AOR which are improperly sealed, completed, or abandoned, the applicant shall develop a Corrective Action Plan (CAP) consisting of the steps or modifications that are necessary to prevent movement of fluid into USDWs.

The CAP will be incorporated into the Permit as APPENDIX F and become binding on the permittee.

TABLE 4.1 lists the wells in the AOR, and shows the well type, operating status, depth, top of casing cement and whether a CAP is required for this well.

PART V. Well Operation Requirements (40 CFR 146.23)

Formation Name	Depth Used to Calculate MAIP (ft)	Fracture Gradient (psi/ft)	Initial MAIP (psi)
Green River	4,596.00	0.670	1,075

Approved Injection Fluid

The approved injection fluid is limited to fluids which meet requirements pursuant to 40 CFR § 144.6(b). For disposal wells injecting water brought to the surface in connection with natural gas storage operations, or conventional oil or natural gas production, the fluid may be commingled and the well used to inject other Class II wastes such as drilling fluids and spent well completion, treatment and stimulation fluid. Non-exempt wastes, including unused fracturing fluids or acids, gas plant cooling tower cleaning wastes, service wastes and vacuum truck wastes, are not approved.

The proposed injectate is a blend of "source" water (674 mg/l TDS) from the Johnson Water District reservoir and produced Douglas Creek Member water (28,803 mg/l TDS). The TDS of the blended injectate is 15,250 mg/l.

Injection Pressure Limitation

Injection pressure, measured at the wellhead, shall not exceed a maximum calculated to assure that the pressure used during injection does not initiate new fractures or propagate existing fractures in the confining zones adjacent to the USDWs.

The applicant submitted injection fluid density and injection zone data which was used to calculate a formation fracture pressure and to determine the maximum allowable injection pressure (MAIP), as measured at the surface, for this Permit,

TABLE 5.1 lists the fracture gradient for the injection zone and the approved MAIP, determined according to the following formula:

$$FP = [fg - (0.433 * sg)] * d$$

- FP = formation fracture pressure (measured at surface)
- fg = fracture gradient (from submitted data or tests)
- sg = specific gravity (of injected fluid)

d = depth to top of injection zone (or top perforation)

Injection Volume Limitation

Cumulative injected fluid volume limits are set to assure that injected fluids remain within the boundary of the exempted area. Cumulative injected fluid volume is limited when injection occurs into an aquifer that has been exempted from protection as a USDW.

There will be no limitation on the cumulative volume of the authorized water injected into the Federal No. 15-11-9-17 approved injection interval which is 3480 feet to the estimated top of the Wasatch Formation at 5800 feet.

Mechanical Integrity (40 CFR 146.8)

An injection well has mechanical integrity if:

1. there is no significant leak in the casing, tubing, or packer (Part I); and
2. there is no significant fluid movement into a USDW through vertical channels adjacent to the injection well bore (Part II).

The Permit prohibits injection into a well which lacks mechanical integrity.

The Permit requires that the well demonstrate mechanical integrity prior to injection and periodically thereafter. A demonstration of mechanical integrity includes both internal (Part I) and external (Part II). The methods and frequency for demonstrating Part I and Part II mechanical integrity are dependent upon well-specific conditions as explained below.

Well construction and site-specific conditions dictate the following requirements for Mechanical Integrity (MI) demonstrations:

PART I (Internal) MI: Part I MI will be demonstrated using a casing tubing pressure mechanical integrity test prior to beginning injection, and at least once every five (5) years thereafter. Demonstration of Part I MI is also required prior to resuming injection following any workover operation that affects the casing, tubing or packer. Part I MI may be demonstrated by a standard tubing-casing annulus pressure test using the maximum permitted injection pressure or 1000 psi, whichever is less, with a ten (10) percent or less pressure loss over thirty (30) minutes.

PART II (External): The Cement Bond Log indicates that cement does not meet minimum requirements needed to demonstrate zone isolation (at least 18 feet of continuous 80% bond, or better) through the Confining Zone. Therefore, further testing for Part II MI will be required within a 180-day "Limited Period of Authorization to Inject", and at least once every five years thereafter. Approved tests for demonstrating Part II MI include a Temperature Survey, Noise Log or Oxygen Activation Log, and Region 8 may also accept results of a Radioactive Tracer Survey under certain circumstances.

PART VI. Monitoring, Recordkeeping and Reporting Requirements

Injection Well Monitoring Program

At least once a year the permittee must analyze a sample of the injected fluid for total dissolved solids (TDS), specific conductivity, pH, and specific gravity. This analysis shall be reported to EPA annually as part of the Annual Report to the Director. Any time a new source of injected fluid is added, a fluid analysis shall be made of the new source.

Instantaneous injection pressure, injection flow rate, cumulative fluid volume and TCA pressures must be observed on a weekly basis. A recording, at least once every thirty (30) days, must be made of the injection pressure, injection flow rate and cumulative fluid volume, and the maximum and average value for each must be determined for each month. This information is required to be reported annually as part of the Annual Report to the Director.

PART VII. Plugging and Abandonment Requirements (40 CFR 146.10)

Plugging and Abandonment Plan

Prior to abandonment, the well or wells must be plugged with cement in a manner which will not allow the movement of fluids either into or between USDWs. The plugging and abandonment plan is described in Appendix E of the Permit.

All cement plugs will be set with tubing.

9.2 ppg plugging gel, or fresh water weighted with bentonite or treated brine will be placed between all cement plugs.

The following Plugging and Abandonment Plan, as proposed by the permittee, is predicated on the permittee not revising the injection perforations cited on the schematic diagram of well during construction/conversion. Should the uppermost perforations (4596 feet to 4604 feet) be modified in construction, the EPA will modify the P&A Plan accordingly.

PLUG NO. 1: A Cast Iron Bridge Plug (CIBP) at 4501 feet with 100 feet of Class "G" cement on CIBP.

PLUG NO. 2: Set a 200-foot cement plug (2000 feet to 2200 feet) across the top of the Green River Formation (2048 feet) and a water zone at 2000 feet to 2200 feet..

PLUG NO. 3: Perforate 352 feet with 4 JSPF. Circulate Class "G" cement down the 5-1/2 inch casing and up the 5-1/2 inch X 8-5/8 inch annulus.

PART VIII. Financial Responsibility (40 CFR 144.52)

Demonstration of Financial Responsibility

The permittee is required to maintain financial responsibility and resources to close, plug, and abandon the underground injection operation in a manner prescribed by the Director. The permittee shall show evidence of such financial responsibility to the Director by the submission of a surety bond, or other adequate assurance such as financial statements or other materials acceptable to the Director. The Regional Administrator may, on a periodic basis, require the holder of a lifetime permit to submit a revised estimate of the resources needed to plug and abandon the well to reflect inflation of such costs, and a revised demonstration of financial responsibility if necessary. Initially, the operator has chosen to demonstrate financial responsibility with:

Financial Statement, received April 22, 2005

Evidence of continuing financial responsibility is required to be submitted to the Director annually.

United States Environmental Protection Agency
Washington, DC 20460



Application To Transfer Permit

Name and Address of Existing Permittee

Name and Address of Surface Owner

Locate Well and Outline Unit on
Section Plat- 640 Acres.

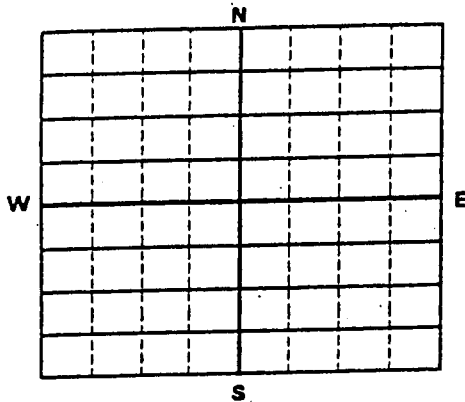

State

County

Permit Number

Surface Location Description

___ 1/4 of ___ 1/4 of ___ 1/4 of ___ 1/4 of Section ___ Township ___ Range ___

Locate well in two directions from nearest lines of quarter section and drilling unit

Surface

Location ___ ft. from (N/S) ___ Line of quarter section
and ___ ft. from (E/W) ___ Line of quarter section.

Well Activity

Well Status

Type of Permit

- ___ Class I
- ___ Class II
- ___ Brine Disposal
- ___ Enhanced Recovery
- ___ Hydrocarbon Storage
- ___ Class III
- ___ Other

- ___ Operating
- ___ Modification/Conversion
- ___ Proposed

- ___ Individual
- ___ Area
- Number of Wells ___

Lease Number

Well Number

Name(s) and Address(es) of New Owners(s)

Name and Address of New Operator

Attach to this application a written agreement between the existing and new permittee containing a specific date for transfer of permit responsibility, coverage, and liability between them.

The new permittee must show evidence of financial responsibility by the submission of a surety bond, or other adequate assurance, such as financial statements or other materials acceptable to the Director.

Certification

I certify under the penalty of law that I have personally examined and am familiar with the information submitted in this document and all attachments and that, based on my inquiry of those individuals immediately responsible for obtaining the information, I believe that the information is true, accurate, and complete. I am aware that there are significant penalties for submitting false information, including the possibility of fine and imprisonment. (Ref. 40 CFR 144.32)

Name and Official Title (Please type or print)

Signature

Date Signed



PLUGGING RECORD

NAME AND ADDRESS OF PERMITTEE

NAME AND ADDRESS OF CEMENTING COMPANY

LOCATE WELL AND OUTLINE UNIT ON SECTION PLAT — 640 ACRES

STATE _____ COUNTY _____

PERMIT NUMBER _____

SURFACE LOCATION DESCRIPTION

1/4 OF _____ 1/4 OF _____ 1/4 SECTION _____ TOWNSHIP _____ RANGE _____

LOCATE WELL IN TWO DIRECTIONS FROM NEAREST LINES OF QUARTER SECTION AND DRILLING UNIT

Surface Location _____ ft. from (N/S) _____ Line of quarter section

and _____ ft. from (E/W) _____ Line of quarter section

TYPE OF AUTHORIZATION

- Individual Permit
- Area Permit
- Rule

Number of Wells _____

Describe in detail the manner in which the fluid was placed the method used in introducing it into the hole

Lease Name _____

CASING AND TUBING RECORD AFTER PLUGGING

SIZE	WT(LB./FT)	TO BE PUT IN WELL (FT)	TO BE LEFT IN WELL (FT)	HOLE SIZE

- WELL ACTIVITY
- CLASS I
 - CLASS II
 - Brine Disposal
 - Enhanced Recovery
 - Hydrocarbon Storage
 - CLASS III

METHOD OF EMPLACEMENT OF CEMENT PLUG

- The Balance Method
- The Gump Baster Method
- The Two-Plug Method
- Other _____

CEMENTING TO PLUG AND ABANDON DATA:

	PLUG #1	PLUG #2	PLUG #3	PLUG #4	PLUG #5	PLUG #6	PLUG #7
Size of Hole or Pipe in which Plug Will Be Placed (inches)							
Length to Bottom of Tubing or Drill Pipe (ft.)							
Yards of Cement To Be Used (each plug)							
Slurry Volume To Be Pumped (cu. ft.)							
Estimated Top of Plug (ft.)							
Measured Top of Plug (if tagged ft.)							
Slurry Wt. (Lb./Gal.)							
Type of Cement or Other Material (Class III)							

LIST ALL OPEN HOLE AND/OR PERFORATED INTERVALS

From	To	From	To

Signature of Cementer or Authorized Representative

Signature of EPA Representative

CERTIFICATION

I certify under penalty of law that this document and all attachments were prepared under my direction or supervision in accordance with a system designed to assure that qualified personnel properly gather and evaluate the information submitted. Based on my inquiry of the person or persons who manage the system, or those persons directly responsible for gathering the information, the information submitted is, to the best of my knowledge and belief, true, accurate, and complete. I am aware that there are significant penalties for submitting false information, including the possibility of fine and imprisonment for knowing violations. (REF. 40 CFR 122.22)

NAME AND OFFICIAL TITLE (Please type or print)

SIGNATURE

DATE SIGNED



UNITED STATES ENVIRONMENTAL PROTECTION AGENCY

REGION VIII

999 18th STREET - SUITE 300
DENVER, COLORADO 80202-2466

SUBJECT: GROUND WATER SECTION GUIDANCE NO. 37
Demonstrating Part II (external) Mechanical Integrity
for a Class II injection well permit.

FROM: Tom Pike, Chief
UIC Direct Implementation Section

TO: All Section Staff
Montana Operations Office

During the review for a Class II injection well permit, consideration must be given to the mechanical integrity (MI) of the well. MI demonstrates that the well is in sound condition and that the well is constructed in a manner that prevents injected fluids from entering any formation other than the authorized injection formation.

A demonstration of MI is a two part process:

PART I - INTERNAL MECHANICAL INTEGRITY is an assurance that there are no significant leaks in the casing/tubing/packer system.

PART II - EXTERNAL MECHANICAL INTEGRITY demonstrates that after fluid is injected into the formation, the injected fluids will not migrate out of the authorized injection interval through vertical channels adjacent to the wellbore.

A Class II injection well may demonstrate Part II MI by showing that injected fluids remain within the authorized injection interval. This may be accomplished as follows:

- 1) Cement bond log showing 80% bond through the an appropriate interval (Section Guidance 34),
- 2) Radioactive tracer survey conducted according to a EPA-approved procedure, or
- 3) Temperature survey conducted according to a EPA-approved procedure (Section Guidance 38).

For each test option above, the operator of the injection well should submit a plan for conducting the test. The plan will then be approved (or modified and approved) by EPA. EPA's pre-approval of the testing method will assure the operator that the

test is conducted consistent with current EPA guidance, and that the test will provide meaningful results.

Part II MI may be demonstrated either before or after issuing the Final Permit. However, if Part II is to be demonstrated after the Final Permit is issued, a provision in the permit will require the demonstration of Part II MI. The well will also be required to pass Part II MI prior to granting authorization to inject.

Radioactive tracer surveys and temperature surveys require that the well be allowed to inject fluids as part of the procedure. In these cases, a well that has shown no other demonstration of Part II MI will be allowed to inject only that volume of fluid that is necessary to conduct the appropriate test.

After the results of the test proves that the well has passed Part II MI, the well will be given authorization to begin full injection operations.

If any of the tests show a lack of Part II MI, the well will be repaired and retested, or plugged (See Headquarters Guidance #76).

Mechanical Integrity Test

Casing or Annulus Pressure Mechanical Integrity Test

U.S. Environmental Protection Agency
Underground Injection Control Program, UIC Direct Implementation Program 8P-W-GW
999 18th Street, Suite 500 Denver, CO 80202-2466

EPA Witness: _____ Date: ____/____/____
 Test conducted by: _____
 Others present: _____

Well Name: _____	Type: ER SWD	Status: AC TA UC
Field: _____		
Location: _____	Sec: _____ T _____ N/S R _____ E/W	County: _____ State: _____
Operator: _____		
Last MIT: ____/____/____	Maximum Allowable Pressure: _____	PSIG

Is this a regularly scheduled test? Yes No

Initial test for permit? Yes No

Test after well rework? Yes No

Well injecting during test? Yes No If Yes, rate: _____ bpd

Pre-test casing/tubing annulus pressure: _____ psig

MIT DATA TABLE	Test #1	Test #2	Test #3
TUBING PRESSURE			
Initial Pressure	psig	psig	psig
End of test pressure	psig	psig	psig
CASING / TUBING ANNULUS PRESSURE			
0 minutes	psig	psig	psig
5 minutes	psig	psig	psig
10 minutes	psig	psig	psig
15 minutes	psig	psig	psig
20 minutes	psig	psig	psig
25 minutes	psig	psig	psig
30 minutes	psig	psig	psig
minutes	psig	psig	psig
minutes	psig	psig	psig
RESULT	<input type="checkbox"/> Pass <input type="checkbox"/> Fail	<input type="checkbox"/> Pass <input type="checkbox"/> Fail	<input type="checkbox"/> Pass <input type="checkbox"/> Fail

Does the annulus pressure build back up after the test? Yes No



UNITED STATES ENVIRONMENTAL PROTECTION AGENCY

REGION VIII

999 18th STREET - SUITE 500

DENVER, COLORADO 80202-2466

SUBJECT: GROUND WATER SECTION GUIDANCE NO. 39
Pressure testing injection wells for Part I (internal)
Mechanical Integrity

FROM: Tom Pike, Chief
UIC Direct Implementation Section

TO: All Section Staff
Montana Operations Office

Introduction

The Underground Injection Control (UIC) regulations require that an injection well have mechanical integrity at all times (40 CFR 144.28 (f) (2) and 40 CFR 144.51 (q) (1)). A well has mechanical integrity (40 CFR 146.8) if:

- (1) There is no significant leak in the tubing, casing or packer; and
- (2) There is no significant fluid movement into an underground source of drinking water (USDW) through vertical channels adjacent to the injection wellbore.

Definition: Mechanical Integrity Pressure Test for Part I. A pressure test used to determine the integrity of all the downhole components of an injection well, usually tubing, casing and packer. It is also used to test tubing cemented in the hole by using a tubing plug or retrievable packer. Pressure tests must be run at least once every five years. If for any reason the tubing/packer is pulled, the injection well is required to pass another mechanical integrity test of the tubing casing and packer prior to recommencing injection regardless of when the last test was conducted. Tests run by operators in the absence of an EPA inspector must be conducted according to these procedures and recorded on either the attached form or an equivalent form containing the necessary information. A pressure recording chart documenting the actual annulus test pressures must be attached to the form.

This guidance addresses making a determination of Part I of Mechanical Integrity (no leaks in the tubing, casing or packer). The Region's policy is: 1) to determine if there are significant leaks in the tubing, casing or packer; 2) to assure that the casing can withstand pressure similar to that which

would be applied if the tubing or packer fails; 3) to make the Region's test procedure consistent with the procedures utilized by other Region VIII Primacy programs; and 4) to provide a procedure which can be easily administered and is applicable to all class I and II wells. Although there are several methods allowed for determining mechanical integrity, the principal method involves running a pressure test of the tubing/casing annulus. Region VIII's procedure for running a pressure test is intended to aid UIC field inspectors who witness pressure tests for the purpose of demonstrating that a well has Part I of Mechanical Integrity. The guidance is also intended as a means of informing operators of the procedures required for conducting the test in the absence of an EPA inspector.

Pressure Test Description

Test Frequency

The mechanical integrity of an injection well must be maintained at all times. Mechanical integrity pressure tests are required at least every five (5) years. If for any reason the tubing/packer is pulled, however, the injection well is required to pass another mechanical integrity test prior to recommencing injection regardless of when the last test was conducted. The Regional UIC program must be notified of the workover and the proposed date of the pressure test. The well's test cycle would then start from the date of the new test if the well passes the test and documentation is adequate. Tests may be required on a more frequent basis depending on the nature of the injectate and the construction of the well (see Section guidance on MITs for wells with cemented tubing and regulations for Class I wells).

Region VIII's criteria for well testing frequency is as follows:

1. Class I hazardous waste injection wells; initially [40 CFR 146.68(d)(1)] and annually thereafter;
2. Class I non-hazardous waste injection wells; initially and every two (2) years thereafter, except for old permits (such as the disposal wells at carbon dioxide extraction plants which require a test at least every five years);
3. Class II wells with tubing, casing and packer; initially and at least every five (5) years thereafter;
4. Class II wells with tubing cemented in the hole; initially and every one (1) or two (2) years thereafter

depending on well specific conditions (See Region VIII UIC Section Guidance #36);

5. Class II wells which have been temporarily abandoned (TAd) must be pressure tested after being shut-in for two years; and
6. Class III uranium extraction wells; initially.

Test Pressure

To assure that the test pressure will detect significant leaks and that the casing is subjected to pressure similar to that which would be applied if the tubing or packer fails, the tubing/casing annulus should be tested at a pressure equal to the maximum allowed injection pressure or 1000 psig whichever is less. The annular test pressure must, however, have a difference of at least 200 psig either greater or less than the injection tubing pressure. Wells which inject at pressures of less than 300 psig must test at a minimum pressure of 300 psig, and the pressure difference between the annulus and the injection tubing must be at least 200 psi.

Test Criteria

1. The duration of the pressure test is 30 minutes.
2. Both the annulus and tubing pressures should be monitored and recorded every five (5) minutes.
3. If there is a pressure change of 10 percent or more from the initial test pressure during the 30 minute duration, the well has failed to demonstrate mechanical integrity and should be shut-in until it is repaired or plugged.
4. A pressure change of 10 percent or more is considered significant. If there is no significant pressure change in 30 minutes from the time that the pressure source is disconnected from the annulus, the test may be completed as passed.

Recordkeeping and Reporting

The test results must be recorded on the attached form. The annulus pressure should be recorded at five (5) minute intervals. Tests run by operators in the absence of an EPA inspector must be conducted according to these procedures and recorded on the attached form or an equivalent form and a pressure recording

chart documenting the actual annulus test pressures must be attached to the submittal. The tubing pressure at the beginning and end of each test must be recorded. The volume of the annulus fluid bled back at the surface after the test should be measured and recorded on the form. This can be done by bleeding the annulus pressure off and discharging the associated fluid into a five gallon container. The volume information can be used to verify the approximate location of the packer.

Procedures for Pressure Test

1. Scheduling the test should be done at least two (2) weeks in advance.
2. Information on the well completion (location of the packer, location of perforations, previous cement work on the casing, size of casing and tubing, etc.) and the results of the previous MIT test should be reviewed by the field inspector in advance of the test. Regional UIC Guidance #35 should also be reviewed. Information relating to the previous MIT and any well workovers should be reviewed and taken into the field for verification purposes.
3. All Class I wells and Class II SWD wells should be shut-in prior to the test. A 12 to 24-hour shut-in is preferable to assure that the temperature of the fluid in the wellbore is stable.
4. Class II enhanced recovery wells may be operating during the test, but it is recommended that the well be shut-in if possible.
5. The operator should fill the casing/tubing annulus with inhibited fluid at least 24 hours in advance, if possible. Filling the annulus should be undertaken through one valve with the second valve open to allow air to escape. After the operator has filled the annulus, a check should be made to assure that the annulus will remain full. If the annulus can not maintain a full column of fluid, the operator should notify the Director and begin a rework. The operator should measure and report the volume of fluid added to the annulus. If not already the case, the casing/tubing valves should be closed, at least, 24 hours prior to the pressure test.

Following steps are at the well:

6. Read tubing pressure and record on the form. If the

well is shut-in, the reported information on the actual maximum operating pressure should be used to determine test pressures.

7. Read pressure on the casing/tubing annulus and record value on the form. If there is pressure on the annulus, it should be bled off prior to the test. If the pressure will not bleed-off, the guidance on well failures (Region VIII UIC Section Guidance #35) should be followed.
8. Ask the operator for the date of the last workover and the volume of fluid added to the annulus prior to this test and record information on the form.
9. Hook-up well to pressure source and apply pressure until test value is reached.
10. Immediately disconnect pressure source and start test time (If there has been a significant drop in pressure during the process of disconnection, the test may have to be restarted). The pressure gages used to monitor injection tubing pressure and annulus pressure should have a pressure range which will allow the test pressure to be near the mid-range of the gage. Additionally, the gage must be of sufficient accuracy and scale to allow an accurate reading of a 10 percent change to be read. For instance, a test pressure of 600 psi should be monitored with a 0 to 1000 psi gage. The scale should be incremented in 20 psi increments.
11. Record tubing and annulus pressure values every five (5) minutes.
12. At the end of the test, record the final tubing pressure.
13. If the test fails, check the valves, bull plugs and casing head close up for possible leaks. The well should be retested.
14. If the second test indicates a well failure, the Region should be informed of the failure within 24 hours by the operator, and the well should be shut-in within 48 hours per Headquarters guidance #76. A follow-up letter should be prepared by the operator which outlines the cause of the MIT failure and proposes a potential course of action. This report should be submitted to EPA within five days.

15. Bleed off well into a bucket, if possible, to obtain a volume estimate. This should be compared to the calculated value obtained using the casing/tubing annulus volume and fluid compressibility values.
16. Return to office and prepare follow-up.

Alternative Test Option

While it is expected that the test procedure outlined above will be applicable to most wells, the potential does exist that unique circumstances may exist for a given well that precludes or makes unsafe the application of this test procedure. In the event that these exceptional or extraordinary conditions are encountered, the operator has the option to propose an alternative test or monitoring procedures. The request must be submitted by the operator in writing and must be approved in writing by the UIC-Implementation Section Chief or equivalent level of management.

Attachment

Mechanical Integrity Test

Casing or Annulus Pressure Mechanical Integrity Test

U.S. Environmental Protection Agency
 Underground Injection Control Program, UIC Direct Implementation Program 8P-W-GW
 999 18th Street, Suite 500 Denver, CO 80202-2466

EPA Witness: _____ Date: ____/____/____
 Test conducted by: _____
 Others present: _____

Well Name: _____	Type: ER SWD	Status: AC TA UC
Field: _____		
Location: _____	Sec: _____	T _____ N/S R _____ E/W County: _____ State: _____
Operator: _____		
Last MIT: ____/____/____	Maximum Allowable Pressure: _____	PSIG

Is this a regularly scheduled test? Yes No
 Initial test for permit? Yes No
 Test after well rework? Yes No
 Well injecting during test? Yes No If Yes, rate: _____ bpd

Pre-test casing/tubing annulus pressure: _____ psig

MIT DATA TABLE	Test #1	Test #2	Test #3
TUBING PRESSURE			
Initial Pressure	psig	psig	psig
End of test pressure	psig	psig	psig
CASING / TUBING ANNULUS PRESSURE			
0 minutes	psig	psig	psig
5 minutes	psig	psig	psig
10 minutes	psig	psig	psig
15 minutes	psig	psig	psig
20 minutes	psig	psig	psig
25 minutes	psig	psig	psig
30 minutes	psig	psig	psig
minutes	psig	psig	psig
minutes	psig	psig	psig
RESULT	<input type="checkbox"/> Pass <input type="checkbox"/> Fail	<input type="checkbox"/> Pass <input type="checkbox"/> Fail	<input type="checkbox"/> Pass <input type="checkbox"/> Fail

STATE OF UTAH
DEPARTMENT OF NATURAL RESOURCES
DIVISION OF OIL, GAS AND MINING

5. LEASE DESIGNATION AND SERIAL NUMBER: USA UTU-075174
6. IF INDIAN, ALLOTTEE OR TRIBE NAME:
7. UNIT or CA AGREEMENT NAME: SUNDANCE UNIT
8. WELL NAME and NUMBER: FEDERAL 15-11-9-17
9. API NUMBER: 4304735160
10. FIELD AND POOL, OR WILDCAT: MONUMENT BUTTE

SUNDRY NOTICES AND REPORTS ON WELLS

Do not use this form for proposals to drill new wells, significantly deepen existing wells below current bottom-hole depth, reenter plugged wells, or to drill horizontal laterals. Use APPLICATION FOR PERMIT TO DRILL form for such proposals.

1. TYPE OF WELL: OIL WELL <input checked="" type="checkbox"/> GAS WELL <input type="checkbox"/> OTHER		8. WELL NAME and NUMBER: FEDERAL 15-11-9-17
2. NAME OF OPERATOR: NEWFIELD PRODUCTION COMPANY		9. API NUMBER: 4304735160
3. ADDRESS OF OPERATOR: Route 3 Box 3630 CITY Myton STATE UT ZIP 84052	PHONE NUMBER 435.646.3721	10. FIELD AND POOL, OR WILDCAT: MONUMENT BUTTE
4. LOCATION OF WELL: FOOTAGES AT SURFACE: 670 FSL 1795 FEL		COUNTY: UINTAH
OTR/OTR. SECTION. TOWNSHIP. RANGE. MERIDIAN: SWSE, 11, T9S, R17E		STATE: UT

11. CHECK APPROPRIATE BOXES TO INDICATE NATURE OF NOTICE, REPORT, OR OTHER DATA

TYPE OF SUBMISSION	TYPE OF ACTION		
<input type="checkbox"/> NOTICE OF INTENT (Submit in Duplicate) Approximate date work will _____	<input type="checkbox"/> ACIDIZE	<input type="checkbox"/> DEEPEN	<input type="checkbox"/> REPERFORATE CURRENT FORMATION
	<input type="checkbox"/> ALTER CASING	<input type="checkbox"/> FRACTURE TREAT	<input type="checkbox"/> SIDETRACK TO REPAIR WELL
<input checked="" type="checkbox"/> SUBSEQUENT REPORT (Submit Original Form Only) Date of Work Completion: <u>10/09/2006</u>	<input type="checkbox"/> CASING REPAIR	<input type="checkbox"/> NEW CONSTRUCTION	<input type="checkbox"/> TEMPORARITLY ABANDON
	<input type="checkbox"/> CHANGE TO PREVIOUS PLANS	<input type="checkbox"/> OPERATOR CHANGE	<input type="checkbox"/> TUBING REPAIR
	<input type="checkbox"/> CHANGE TUBING	<input type="checkbox"/> PLUG AND ABANDON	<input type="checkbox"/> VENT OR FLAIR
	<input type="checkbox"/> CHANGE WELL NAME	<input type="checkbox"/> PLUG BACK	<input type="checkbox"/> WATER DISPOSAL
	<input checked="" type="checkbox"/> CHANGE WELL STATUS	<input type="checkbox"/> PRODUCTION (START/STOP)	<input type="checkbox"/> WATER SHUT-OFF
	<input type="checkbox"/> COMMINGLE PRODUCING FORMATIONS	<input type="checkbox"/> RECLAMATION OF WELL SITE	<input type="checkbox"/> OTHER: -
	<input checked="" type="checkbox"/> CONVERT WELL TYPE	<input type="checkbox"/> RECOMPLETE - DIFFERENT FORMATION	

12. DESCRIBE PROPOSED OR COMPLETED OPERATIONS. Clearly show all pertinent details including dates, depths, volumes, etc.

The subject well has been converted from a producing oil well to an injection well on 10/9/06. One new interval was added, the GB4 sds 3970'-3976'4 JSPF, 24 shots. On 10/25/06 Dan Jackson with the EPA was contacted concerning the initial MIT on the above listed well. Permission was given at that time to perform the test on 10/27/06. On 10/27/06 the casing was pressured up to 1130 psig and charted for 30 minutes with no pressure loss. The well was not injecting during the test. The tubing pressure was 205 psig during the test. There was not an EPA representative available to witness the test. EPA# UT21013-06910 API# 43-047-35160

**Accepted by the
Utah Division of
Oil, Gas and Mining
FOR RECORD ONLY**

NAME (PLEASE PRINT) <u>Callie Ross</u>	TITLE <u>Production Clerk</u>
SIGNATURE <u>Callie Ross</u>	DATE <u>11/09/2006</u>

(This space for State use only)

RECEIVED
NOV 13 2006
D.V. OF OIL, GAS & MINING

Mechanical Integrity Test

Casing or Annulus Pressure Mechanical Integrity Test

U.S. Environmental Protection Agency
Underground Injection Control Program
999 18th Street, Suite 500 Denver, CO 80202-2466

EPA Witness: _____ Date: 1 / 1 /

Test conducted by: Trefley J. Raza

Others present: _____

Well Name: <u>Federal 15-11-9-17</u>	Type: ER SWD	Status: AC TA UC
Field: <u>MONUMENT Butte</u>		
Location: <u>SUNSET</u> Sec: <u>11</u> T <u>9</u> N <u>(S)</u> R <u>17</u> (E) W	County: <u>WINTON</u>	State: <u>UT</u>
Operator: <u>Newfield</u>		
Last MIT: <u> 1 / 1 / </u>	Maximum Allowable Pressure: _____	PSIG

Is this a regularly scheduled test? Yes No
 Initial test for permit? Yes No
 Test after well rework? Yes No
 Well injecting during test? Yes No If Yes, rate: _____ bpd

Pre-test casing/tubing annulus pressure: A psig

MIT DATA TABLE	Test #1	Test #2	Test #3
TUBING PRESSURE			
Initial Pressure	<u>205</u> psig	psig	psig
End of test pressure	<u>205</u> psig	psig	psig
CASING / TUBING ANNULUS PRESSURE			
0 minutes	<u>1130</u> psig	psig	psig
5 minutes	<u>1130</u> psig	psig	psig
10 minutes	<u>1130</u> psig	psig	psig
15 minutes	<u>1130</u> psig	psig	psig
20 minutes	<u>1130</u> psig	psig	psig
25 minutes	<u>1130</u> psig	psig	psig
30 minutes	<u>1130</u> psig	psig	psig
_____ minutes	psig	psig	psig
_____ minutes	psig	psig	psig
RESULT	<input type="checkbox"/> Pass <input type="checkbox"/> Fail	<input type="checkbox"/> Pass <input type="checkbox"/> Fail	<input type="checkbox"/> Pass <input type="checkbox"/> Fail

Does the annulus pressure build back up after the test ? Yes No

MECHANICAL INTEGRITY PRESSURE TEST

Additional comments for mechanical integrity pressure test, such as volume of fluid added to annulus and bled back at end of test, reason for failing test (casing head leak, tubing leak, other), etc.:

Signature of Witness: _____

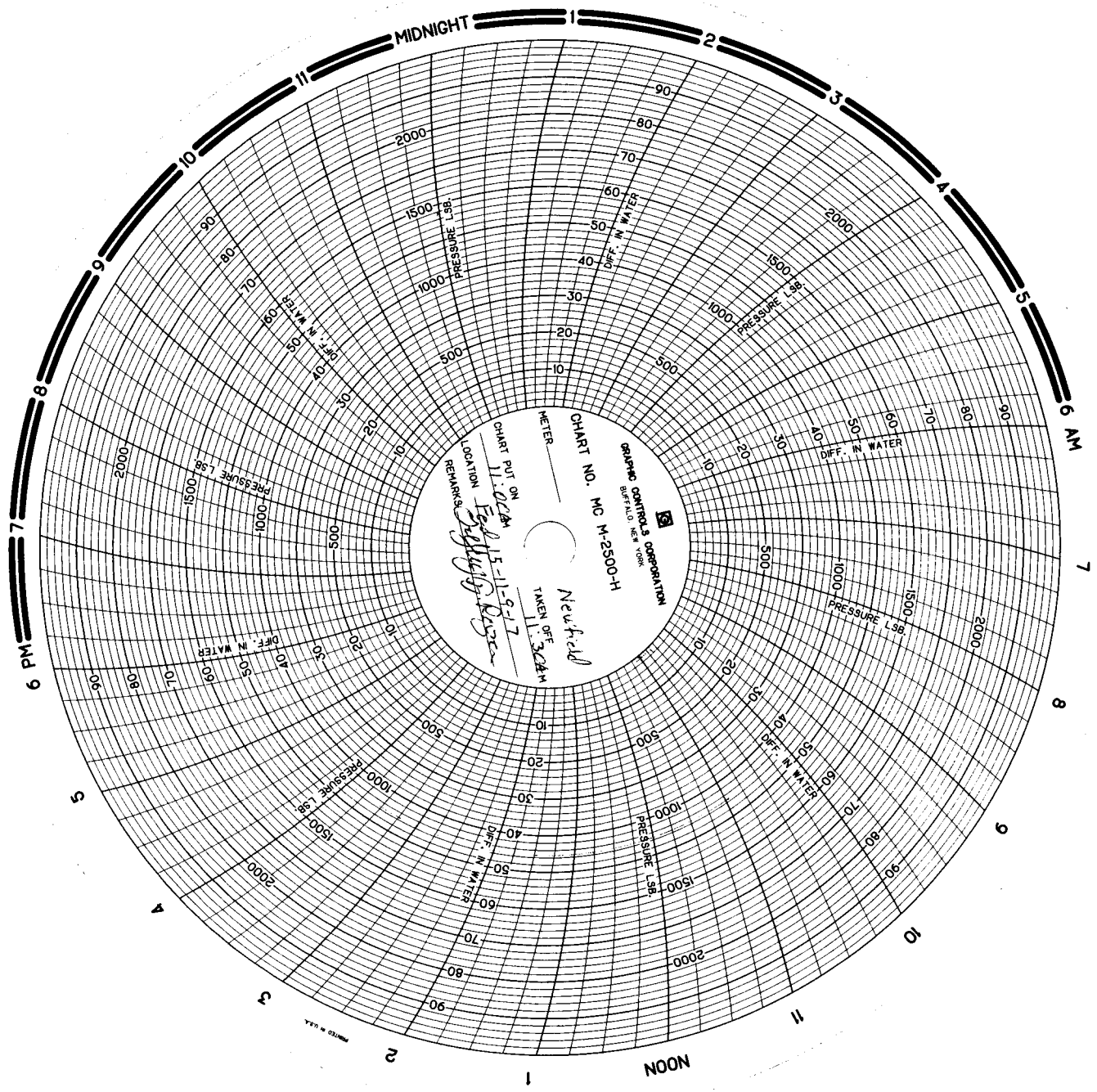

MIDNIGHT

2

3

4

5

6 AM

7

8

9

10

11

NOON

1

2

3

4

5

6 PM

7

8

9

10

2000

1500

1000

500

2000

1500

1000

500

2000

1500

1000

500

90

80

70

60

50

40

30

20

10

90

80

70

60

50

40

30

20

10

90

80

70

60

50

40

30

20

10

90

80

70

60

50

40

30

20

10

GRIFFIN CONTROLS CORPORATION
 BUFFALO, NEW YORK
 CHART NO. MC M-2500-H
 Meter
 LOCATION *Newfield*
 CHART PUT ON *11:02 AM*
 TAKEN OFF *11:30 AM*
 REMARKS *Edley*
Edley
Edley

METRO M. S.S.A.

UNITED STATES
DEPARTMENT OF THE INTERIOR
BUREAU OF LAND MANAGEMENT

SUNDRY NOTICES AND REPORTS ON WELLS
Do not use this form for proposals to drill or to re-enter an
abandoned well. Use Form 3160-3 (APD) for such proposals.

1. Type of Well
 Oil Well Gas Well Other

2. Name of Operator
 NEWFIELD PRODUCTION COMPANY

3a. Address Route 3 Box 3630
 Myton, UT 84052

3b. Phone (include are code)
 435.646.3721

4. Location of Well (Footage, Sec., T., R., M., or Survey Description)
 670 FSL 1795 FEL
 SWSE Section 11 T9S R17E

5. Lease Serial No.
 USA UTU-075174

6. If Indian, Allottee or Tribe Name.

7. If Unit or CA/Agreement, Name and/or
 SUNDANCE UNIT

8. Well Name and No.
 FEDERAL 15-11-9-17

9. API Well No.
 4304735160

10. Field and Pool, or Exploratory Area
 MONUMENT BUTTE

11. County or Parish, State
 Uintah, UT

12. CHECK APPROPRIATE BOX(ES) TO INIDICATE NATURE OF NOTICE, OR OTHER DATA

TYPE OF SUBMISSION	TYPE OF ACTION			
<input type="checkbox"/> Notice of Intent	<input type="checkbox"/> Acidize	<input type="checkbox"/> Deepen	<input type="checkbox"/> Production(Start/Resume)	<input type="checkbox"/> Water Shut-Off
<input checked="" type="checkbox"/> Subsequent Report	<input type="checkbox"/> Alter Casing	<input type="checkbox"/> Fracture Treat	<input type="checkbox"/> Reclamation	<input type="checkbox"/> Well Integrity
<input type="checkbox"/> Final Abandonment	<input type="checkbox"/> Casing Repair	<input type="checkbox"/> New Construction	<input type="checkbox"/> Recomplete	<input checked="" type="checkbox"/> Other _____
	<input type="checkbox"/> Change Plans	<input type="checkbox"/> Plug & Abandon	<input type="checkbox"/> Temporarily Abandon	Change Status, Put Well on Injection
	<input checked="" type="checkbox"/> Convert to	<input type="checkbox"/> Plug Back	<input type="checkbox"/> Water Disposal	

13. Describe Proposed or Completed Operation (clearly state all pertinent details, including estimated starting date of any proposed work and approximate duration thereof. If the proposal is to deepen directionally or recompleat horizontally, give subsurface locations and measured and true vertical depths of all pertinent markers and zones. Attach the Bond under which the work will be performed or provide the Bond No. on file with BLM/BIA. Required subsequent reports shall be filed within 30 days following completion of the involved operations. If the operation results in a multiple completion or recompleation in a new interval, a Form 3160-4 shall be filed once testing has been completed. Final Abandonment Notices shall be filed only after all requirements, including reclamation, have been completed, and the operator has determined that the site is ready for final inspection.)

The above referenced well was put on injection at 11:00 a.m. on 1/2/07.

UT81013-06910

Accepted by the
Utah Division of
Oil, Gas and Mining
FOR RECORD ONLY

I hereby certify that the foregoing is true and correct (Printed/ Typed) Mandie Crozier	Title Regulatory Specialist
Signature <i>Mandie Crozier</i>	Date 01/02/2007

Approved by _____	Title _____	Date _____
Conditions of approval, if any, are attached. Approval of this notice does not warrant or certify that the applicant holds legal or equitable title to those rights in the subject lease which would entitle the applicant to conduct operations thereon.		
Office _____		

Title 18 U.S.C. Section 1001 and Title 43 U.S.C. Section 1212, make it a crime for any person knowingly and willfully to make to any department or agency of the United States any false, fictitious and fraudulent statements or representations as to any matter within its jurisdiction

(Instructions on reverse)

JAN 08 2007

DIV. OF OIL, GAS & MINING

UNITED STATES
DEPARTMENT OF THE INTERIOR
BUREAU OF LAND MANAGEMENT

FORM APPROVED
OMB No. 1004-0135
Expires January 31, 2004

SUNDRY NOTICES AND REPORTS ON WELLS
Do not use this form for proposals to drill or to re-enter an
abandoned well. Use Form 3160-3 (APD) for such proposals.

5. Lease Serial No.
USA UTU-075174

6. If Indian, Allottee or Tribe Name.

7. If Unit or CA/Agreement, Name and/or
SUNDANCE UNIT

8. Well Name and No.
FEDERAL 15-11-9-17

9. API Well No.
4304735160

10. Field and Pool, or Exploratory Area
MONUMENT BUTTE

11. County or Parish, State
UINTAH, UT

1. Type of Well
 Oil Well Gas Well Other

2. Name of Operator
NEWFIELD PRODUCTION COMPANY

3a. Address Route 3 Box 3630
Myton, UT 84052

3b. Phone (include are code)
435.646.3721

4. Location of Well (Footage, Sec., T., R., M., or Survey Description)
670 FSL 1795 FEL
SWSE Section 11 T9S R17E

12. CHECK APPROPRIATE BOX(ES) TO INDICATE NATURE OF NOTICE, OR OTHER DATA

TYPE OF SUBMISSION	TYPE OF ACTION			
<input type="checkbox"/> Notice of Intent	<input type="checkbox"/> Acidize	<input type="checkbox"/> Deepen	<input type="checkbox"/> Production(Start/Resume)	<input type="checkbox"/> Water Shut-Off
<input checked="" type="checkbox"/> Subsequent Report	<input type="checkbox"/> Alter Casing	<input type="checkbox"/> Fracture Treat	<input type="checkbox"/> Reclamation	<input type="checkbox"/> Well Integrity
<input type="checkbox"/> Final Abandonment	<input type="checkbox"/> Casing Repair	<input type="checkbox"/> New Construction	<input type="checkbox"/> Recomplete	<input checked="" type="checkbox"/> Other _____
	<input type="checkbox"/> Change Plans	<input type="checkbox"/> Plug & Abandon	<input type="checkbox"/> Temporarily Abandon	Step Rate Test _____
	<input type="checkbox"/> Convert to	<input type="checkbox"/> Plug Back	<input type="checkbox"/> Water Disposal	_____

13. Describe Proposed or Completed Operation (clearly state all pertinent details, including estimated starting date of any proposed work and approximate duration thereof. If the proposal is to deepen directionally or recomplete horizontally, give subsurface locations and measured and true vertical depths of all pertinent markers and zones. Attach the Bond under which the work will be performed or provide the Bond No. on file with BLM/BIA. Required subsequent reports shall be filed within 30 days following completion of the involved operations. If the operation results in a multiple completion or recompletion in a new interval, a Form 3160-4 shall be filed once testing has been completed. Final Abandonment Notices shall be filed only after all requirements, including reclamation, have been completed, and the operator has determined that the site is ready for final inspection.)

A step rate test was conducted on the subject well on May 4, 2007. Results from the test indicate that the fracture gradient is .707 psi/ft. Therefore, Newfield is requesting that the maximum allowable injection pressure (MAIP) be changed to 1060 psi.

**Accepted by the
Utah Division of
Oil, Gas and Mining
FOR RECORD ONLY**

I hereby certify that the foregoing is true and correct (Printed/ Typed)
Cheyenne Bateman

Signature 

Title
Well Analyst Foreman

Date
05/16/2007

Approved by _____ Title _____ Date _____

Conditions of approval, if any, are attached. Approval of this notice does not warrant or certify that the applicant holds legal or equitable title to those rights in the subject lease which would entitle the applicant to conduct operations thereon. Office _____

Title 18 U.S.C. Section 1001 and Title 43 U.S.C. Section 1212, make it a crime for any person knowingly and willfully to make to any department or agency of the United States any false, fictitious and fraudulent statements or representations as to any matter within its jurisdiction

(Instructions on reverse)

RECEIVED
MAY 23 2007
DIV. OF OIL, GAS & MINING

Federal 15-11-9-17
 Sundance Unit
 Step Rate Test
 May 4, 2007

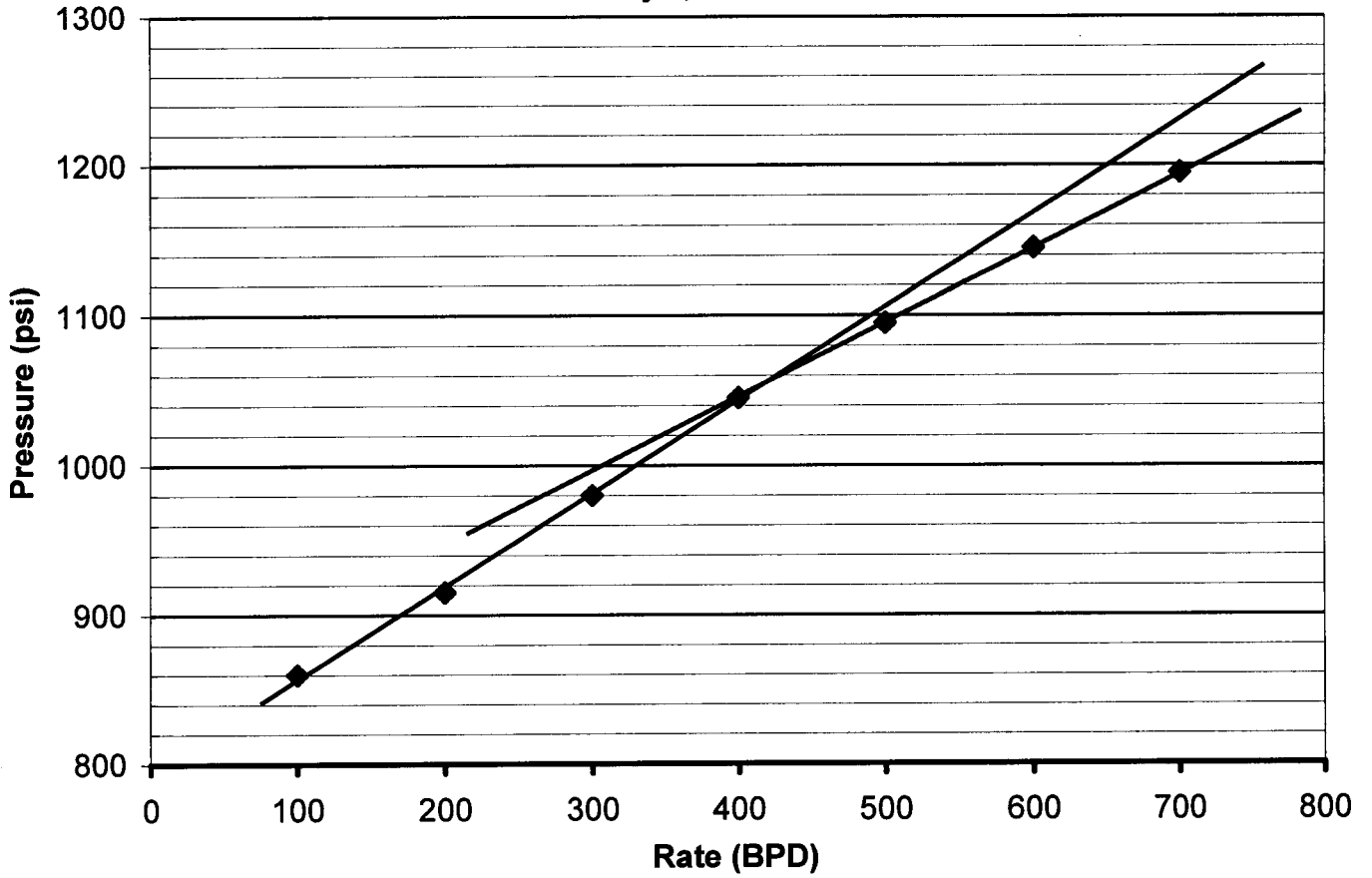

Start Pressure: 820 psi
 Instantaneous Shut In Pressure (ISIP): 1175 psi
 Top Perforation: 3970 feet
 Fracture pressure (P_{fp}): 1060 psi
 FG: 0.707 psi/ft

Step	Rate(bpd)	Pressure(psi)
1	100	860
2	200	915
3	300	980
4	400	1045
5	500	1095
6	600	1145
7	700	1195

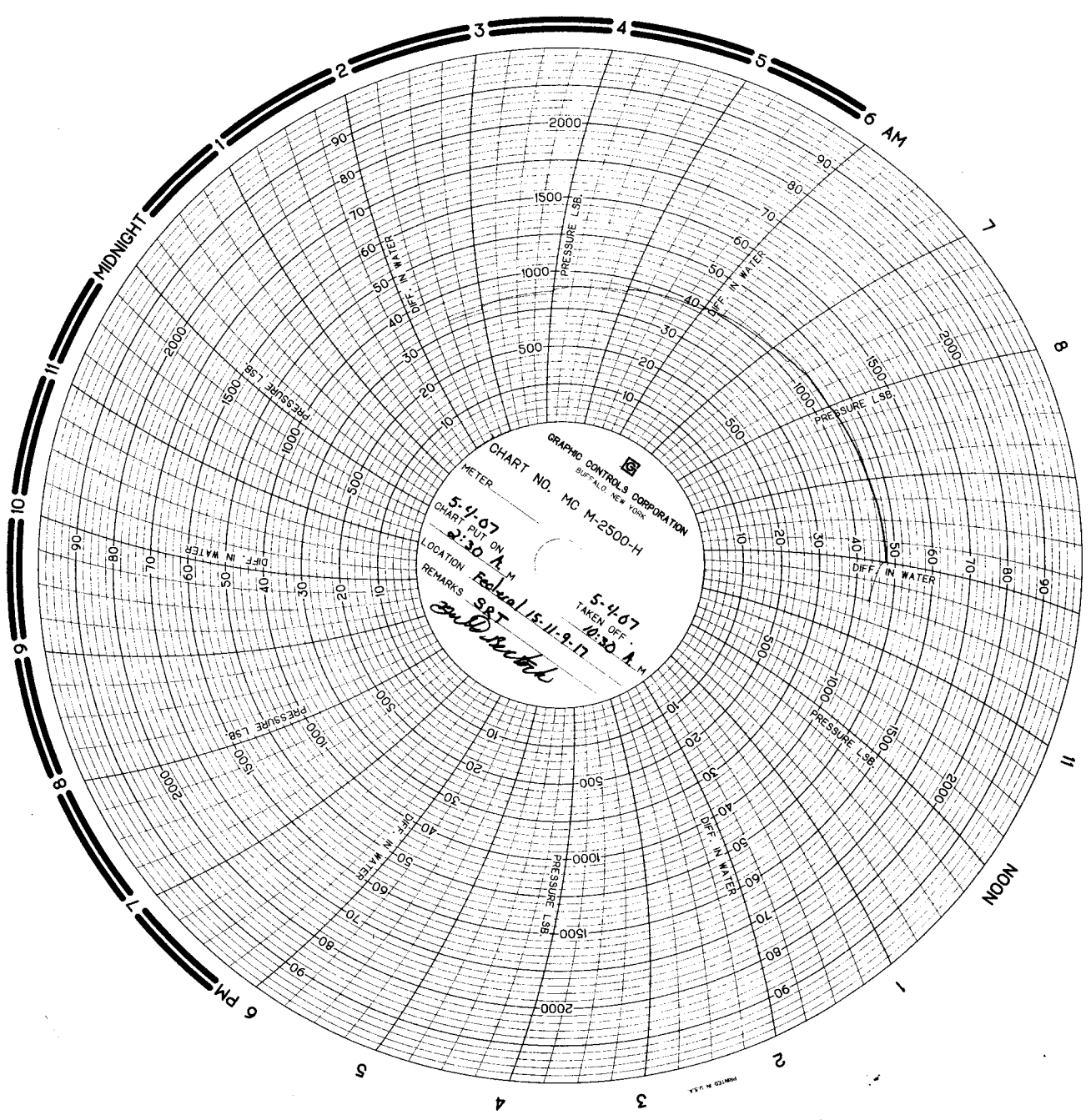

GRAPHIC CONTROLS CORPORATION
BUFFALO, NEW YORK

CHART NO. MC M-2500-H

METER _____

5-4-67
CHART PUT ON 2:30 A.M.

5-4-67
TAKEN OFF 10:30 A.M.

LOCATION Federal 15-11-9-17

REMARKS SGT
G.W. Bickel

STATE OF UTAH DEPARTMENT OF NATURAL RESOURCES DIVISION OF OIL, GAS, AND MINING		FORM 9
		5. LEASE DESIGNATION AND SERIAL NUMBER: UTU-075174
SUNDRY NOTICES AND REPORTS ON WELLS		6. IF INDIAN, ALLOTTEE OR TRIBE NAME:
Do not use this form for proposals to drill new wells, significantly deepen existing wells below current bottom-hole depth, reenter plugged wells, or to drill horizontal laterals. Use APPLICATION FOR PERMIT TO DRILL form for such proposals.		7. UNIT or CA AGREEMENT NAME: GMBU (GRRV)
1. TYPE OF WELL Water Injection Well		8. WELL NAME and NUMBER: FEDERAL 15-11-9-17
2. NAME OF OPERATOR: NEWFIELD PRODUCTION COMPANY		9. API NUMBER: 43047351600000
3. ADDRESS OF OPERATOR: Rt 3 Box 3630 , Myton, UT, 84052	PHONE NUMBER: 435 646-4825 Ext	9. FIELD and POOL or WILDCAT: 8 MILE FLAT NORTH
4. LOCATION OF WELL FOOTAGES AT SURFACE: 0670 FSL 1795 FEL QTR/QTR, SECTION, TOWNSHIP, RANGE, MERIDIAN: Qtr/Qtr: SWSE Section: 11 Township: 09.0S Range: 17.0E Meridian: S		COUNTY: UINTAH
		STATE: UTAH

11.

CHECK APPROPRIATE BOXES TO INDICATE NATURE OF NOTICE, REPORT, OR OTHER DATA

TYPE OF SUBMISSION	TYPE OF ACTION		
<input type="checkbox"/> NOTICE OF INTENT Approximate date work will start:	<input type="checkbox"/> ACIDIZE	<input type="checkbox"/> ALTER CASING	<input type="checkbox"/> CASING REPAIR
<input checked="" type="checkbox"/> SUBSEQUENT REPORT Date of Work Completion: 9/26/2011	<input type="checkbox"/> CHANGE TO PREVIOUS PLANS	<input type="checkbox"/> CHANGE TUBING	<input type="checkbox"/> CHANGE WELL NAME
<input type="checkbox"/> SPUD REPORT Date of Spud:	<input type="checkbox"/> CHANGE WELL STATUS	<input type="checkbox"/> COMMINGLE PRODUCING FORMATIONS	<input type="checkbox"/> CONVERT WELL TYPE
<input type="checkbox"/> DRILLING REPORT Report Date:	<input type="checkbox"/> DEEPEN	<input type="checkbox"/> FRACTURE TREAT	<input type="checkbox"/> NEW CONSTRUCTION
	<input type="checkbox"/> OPERATOR CHANGE	<input type="checkbox"/> PLUG AND ABANDON	<input type="checkbox"/> PLUG BACK
	<input type="checkbox"/> PRODUCTION START OR RESUME	<input type="checkbox"/> RECLAMATION OF WELL SITE	<input type="checkbox"/> RECOMPLETE DIFFERENT FORMATION
	<input type="checkbox"/> REPERFORATE CURRENT FORMATION	<input type="checkbox"/> SIDETRACK TO REPAIR WELL	<input type="checkbox"/> TEMPORARY ABANDON
	<input type="checkbox"/> TUBING REPAIR	<input type="checkbox"/> VENT OR FLARE	<input type="checkbox"/> WATER DISPOSAL
	<input type="checkbox"/> WATER SHUTOFF	<input type="checkbox"/> SI TA STATUS EXTENSION	<input type="checkbox"/> APD EXTENSION
	<input type="checkbox"/> WILDCAT WELL DETERMINATION	<input checked="" type="checkbox"/> OTHER	OTHER: <input type="text" value="5 YR MIT"/>

12. DESCRIBE PROPOSED OR COMPLETED OPERATIONS. Clearly show all pertinent details including dates, depths, volumes, etc.

On 09/14/2011 Nathan Wiser with the EPA was contacted concerning the 5 year MIT on the above listed well. On 09/26/2011 the casing was pressured up to 1495 psig and charted for 30 minutes with no pressure loss. The well was not injecting during the test. The tubing pressure was 987 psig during the test. There was not an EPA representative available to witness the test. EPA# UT21013-06910

**Accepted by the
Utah Division of
Oil, Gas and Mining**

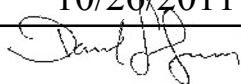
Date: 10/26/2011
By: 

NAME (PLEASE PRINT) Lucy Chavez-Naupoto	PHONE NUMBER 435 646-4874	TITLE Water Services Technician
SIGNATURE N/A		DATE 9/29/2011

Mechanical Integrity Test

Casing or Annulus Pressure Mechanical Integrity Test

U.S. Environmental Protection Agency
Underground Injection Control Program
999 18th Street, Suite 500 Denver, CO 80202-2466

EPA Witness: _____ Date: 9/26/11
 Test conducted by: Lynn Morson
 Others present: _____

Well Name: <u>Federal 15-11-9-17</u>	Type: ER SWD	Status: AC TA UC
Field: <u>Monument Butte</u>		
Location: <u>SW/SE</u> Sec: <u>11</u> T <u>9</u> N <u>SR 170</u> W County: <u>Utah</u> State: <u>UT</u>		
Operator: <u>Newfield</u>		
Last MIT: <u>1</u> / <u>1</u>	Maximum Allowable Pressure: _____	PSIG

Is this a regularly scheduled test? Yes No
 Initial test for permit? Yes No
 Test after well rework? Yes No
 Well injecting during test? Yes No If Yes, rate: _____ bpd

Pre-test casing/tubing annulus pressure: 0 psig

MIT DATA TABLE	Test #1	Test #2	Test #3
TUBING PRESSURE			
Initial Pressure	<u>998</u> psig	psig	psig
End of test pressure	<u>997</u> psig	psig	psig
CASING / TUBING ANNULUS PRESSURE			
0 minutes	<u>1495</u> psig	psig	psig
5 minutes	<u>1495</u> psig	psig	psig
10 minutes	<u>1495</u> psig	psig	psig
15 minutes	<u>1495</u> psig	psig	psig
20 minutes	<u>1495</u> psig	psig	psig
25 minutes	<u>1495</u> psig	psig	psig
30 minutes	<u>1495</u> psig	psig	psig
_____ minutes	psig	psig	psig
_____ minutes	psig	psig	psig
RESULT	<input checked="" type="checkbox"/> Pass <input type="checkbox"/> Fail	<input type="checkbox"/> Pass <input type="checkbox"/> Fail	<input type="checkbox"/> Pass <input type="checkbox"/> Fail

Does the annulus pressure build back up after the test? Yes No

MECHANICAL INTEGRITY PRESSURE TEST

Additional comments for mechanical integrity pressure test, such as volume of fluid added to annulus and bled back at end of test, reason for failing test (casing head leak, tubing leak, other), etc.:

Signature of Witness: _____

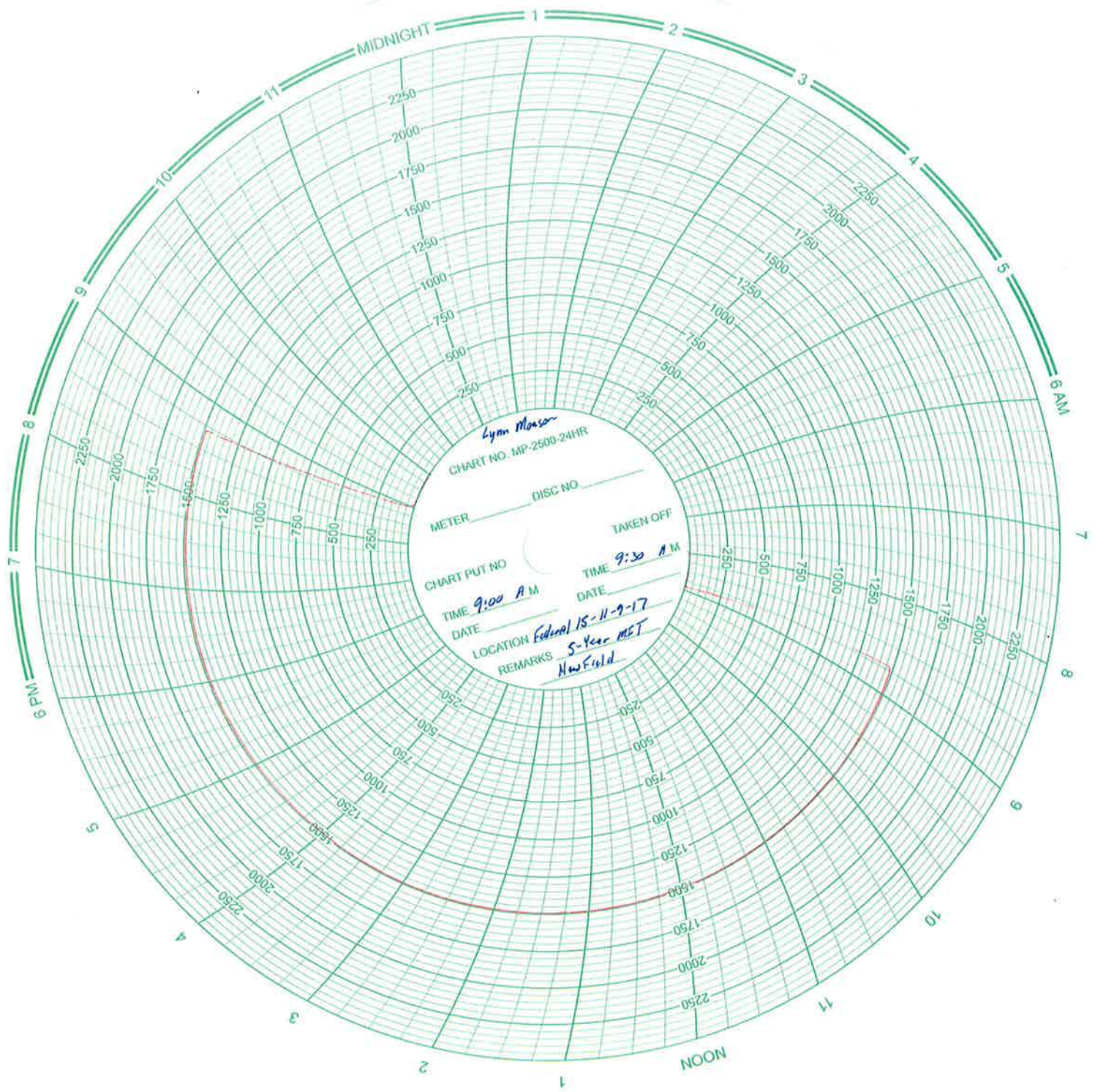

FEDERAL 15-11-9-17

Spud Date: 9-2-2004
 Put on Production: 10/28/04
 GL: 5106' KB: 5120'

Initial Production: BOPD,
 MCFD, BWPD

SURFACE CASING

CSG SIZE: 8.5/8"
 GRADE: J-55
 WEIGHT: 24#
 LENGTH: 7 jts. (291.59')
 DEPTH LANDED: 301.59' KB
 HOLE SIZE: 12 1/4"
 CEMENT DATA: 150sxs Class "G" mixed cmt, est 4 bbls cmt to surf.
 Cement Top @ 368'

PRODUCTION CASING

CSG SIZE: 5 1/2"
 GRADE: J-55
 WEIGHT: 15.5#
 LENGTH: 134 jts. (5730.08')
 DEPTH LANDED: 5728.08' KB
 HOLE SIZE: 7 7/8"
 CEMENT DATA: 300 sxs Prem. Lite II mixed & 375 sxs 50/50 POZ mix.
 CEMENT TOP AT: 368'

TUBING

SIZE/GRADE/WT: 2 7/8" / J-55 / 6.5#
 NO OF JOINTS: 119 jts. (3860.93')
 SEATING NIPPLE: 2 7/8" (1.10')
 SN LANDED AT: 3872.93' KB
 TOTAL STRING LENGTH: FOT @ 3881.43' w/ 12' KB

Injection Wellbore Diagram

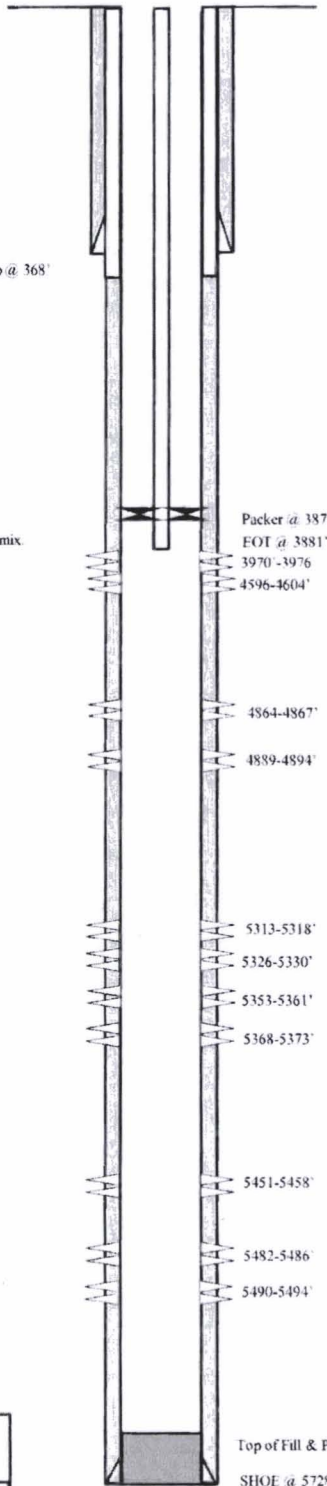

FRAC JOB

10/19/04	5451-5494'	Frac CP3 sands as follows: 29,970#s 20/40 sand in 324 bbls Lightning Frac 17 fluid. Treated @ avg press of 1305 psi w avg rate of 25 BPM. ISIP 1300 psi. Calc flush: 5449 gals. Actual flush: 5447 gals.
10/19/04	5313-5373'	Frac CP3, 2 & 1 sands as follows: 59,838# 20/40 sand in 486 bbls Lightning Frac 17 fluid. Treated @ avg press of 1835 psi w avg rate of 24.8 BPM. ISIP 1900 psi. Calc flush: 5311 gal. Actual flush: 5309 gal.
10/19/04	4864-4894'	Frac A1 & A.5 sands as follows: 14,942# 20/40 sand in 217 bbls lightning Frac 17 fluid. Treated @ avg press of 1680 psi w avg rate of 24.6 BPM. ISIP 1800 psi. Calc flush: 4862 gal. Actual flush: 4906 gal.
10/19/04	4596-4604'	Frac C' sands as follows: 34,558# 20/40 sand in 334 bbls Lightning Frac 17 fluid. Treated @ avg press of 1795 psi w avg rate of 24.8 BPM. ISIP 1950 psi. Calc flush: 4594 gal. Actual flush: 4511 gal.
10/9/06	3970'-3976'	Frac GB4 sds as follows: 9,530#s of 20/40 sand in 99 bbls of Lightning 17 fluid. Broke @ 3447 psi. Treated w avg pressure of 2530 psi @ avg rate of 8.4 BPM. ISIP 2000 psi.
10/9/06		Well converted to an injection well. GB4 sds Frac
11/8/06		MIT completed and submitted.

PERFORATION RECORD

10/13/04	5451-5458'	4 JSPF 28holes
10/13/04	5482-5486'	4 JSPF 16holes
10/13/04	5490-5494'	4 JSPF 16holes
10/19/04	4596-4604'	4 JSPF 24holes
10/19/04	4864-4867'	4 JSPF 12holes
10/19/04	4889-4894'	4 JSPF 20holes
10/19/04	5313-5318'	4 JSPF 20holes
10/19/04	5326-5330'	4 JSPF 16holes
10/19/04	5353-5361'	4 JSPF 32holes
10/19/04	5368-5373'	4 JSPF 20holes
10/9/06	3970'-3976'	4 JSPF 24 holes

NEWFIELD

Federal 15-11-9-17
 670' FSL & 1795' FEL
 SW/SE Section 11-T9S-R17E
 Uintah Co, Utah
 API #43-047-35160; Lease #UTU-075174

STATE OF UTAH DEPARTMENT OF NATURAL RESOURCES DIVISION OF OIL, GAS, AND MINING	FORM 9
5. LEASE DESIGNATION AND SERIAL NUMBER: UTU-075174	
6. IF INDIAN, ALLOTTEE OR TRIBE NAME:	
7. UNIT or CA AGREEMENT NAME: GMBU (GRRV)	
8. WELL NAME and NUMBER: FEDERAL 15-11-9-17	
9. API NUMBER: 43047351600000	
9. FIELD and POOL or WILDCAT: 8 MILE FLAT NORTH	
COUNTY: Uintah	
STATE: UTAH	

SUNDRY NOTICES AND REPORTS ON WELLS
 Do not use this form for proposals to drill new wells, significantly deepen existing wells below current bottom-hole depth, reenter plugged wells, or to drill horizontal laterals. Use APPLICATION FOR PERMIT TO DRILL form for such proposals.

1. TYPE OF WELL Water Injection Well	
2. NAME OF OPERATOR: NEWFIELD PRODUCTION COMPANY	
3. ADDRESS OF OPERATOR: Rt 3 Box 3630 , Myton, UT, 84052	PHONE NUMBER: 435 646-4825 Ext
4. LOCATION OF WELL FOOTAGES AT SURFACE: 0670 FSL 1795 FEL QTR/QTR, SECTION, TOWNSHIP, RANGE, MERIDIAN: Qtr/Qtr: SWSE Section: 11 Township: 09.0S Range: 17.0E Meridian: S	

11. CHECK APPROPRIATE BOXES TO INDICATE NATURE OF NOTICE, REPORT, OR OTHER DATA

TYPE OF SUBMISSION	TYPE OF ACTION		
<input type="checkbox"/> NOTICE OF INTENT Approximate date work will start:	<input type="checkbox"/> ACIDIZE <input type="checkbox"/> CHANGE TO PREVIOUS PLANS <input type="checkbox"/> CHANGE WELL STATUS <input type="checkbox"/> DEEPEN <input type="checkbox"/> OPERATOR CHANGE <input type="checkbox"/> PRODUCTION START OR RESUME <input type="checkbox"/> REPERFORATE CURRENT FORMATION <input type="checkbox"/> TUBING REPAIR <input type="checkbox"/> WATER SHUTOFF <input type="checkbox"/> WILDCAT WELL DETERMINATION	<input type="checkbox"/> ALTER CASING <input type="checkbox"/> CHANGE TUBING <input type="checkbox"/> COMMINGLE PRODUCING FORMATIONS <input type="checkbox"/> FRACTURE TREAT <input type="checkbox"/> PLUG AND ABANDON <input type="checkbox"/> RECLAMATION OF WELL SITE <input type="checkbox"/> SIDETRACK TO REPAIR WELL <input type="checkbox"/> VENT OR FLARE <input type="checkbox"/> SI TA STATUS EXTENSION <input checked="" type="checkbox"/> OTHER	<input type="checkbox"/> CASING REPAIR <input type="checkbox"/> CHANGE WELL NAME <input type="checkbox"/> CONVERT WELL TYPE <input type="checkbox"/> NEW CONSTRUCTION <input type="checkbox"/> PLUG BACK <input type="checkbox"/> RECOMPLETE DIFFERENT FORMATION <input type="checkbox"/> TEMPORARY ABANDON <input type="checkbox"/> WATER DISPOSAL <input type="checkbox"/> APD EXTENSION OTHER: <input style="width: 50px;" type="text" value="5 YR MIT"/>
<input checked="" type="checkbox"/> SUBSEQUENT REPORT Date of Work Completion: 8/22/2016			
<input type="checkbox"/> SPUD REPORT Date of Spud:			
<input type="checkbox"/> DRILLING REPORT Report Date:			

12. DESCRIBE PROPOSED OR COMPLETED OPERATIONS. Clearly show all pertinent details including dates, depths, volumes, etc.

5 YR MIT performed on the above listed well. On 08/22/2016 the casing was pressured up to 1548 psig and charted for 30 minutes with no pressure loss. The well was not injecting during the test. The tbg pressure was 1106 psig during the test. There was not an EPA representative available to witness the test. EPA #UT22197-06910

Accepted by the
Utah Division of
Oil, Gas and Mining
FOR RECORD ONLY
 September 02, 2016

NAME (PLEASE PRINT) Lucy Chavez-Naupoto	PHONE NUMBER 435 646-4874	TITLE Water Services Technician
SIGNATURE N/A	DATE 8/23/2016	

Mechanical Integrity Test Casing or Annulus Pressure Mechanical Integrity Test

U.S. Environmental Protection Agency
Underground Injection Control Program
999 18th Street, Suite 500 Denver, CO 80202-2466

EPA Witness: _____ Date: 8 / 22 / 2016
 Test conducted by: Shannon Lazenby
 Others present: _____

Well Name: <u>Federal 15-11-9-17</u>	Type: ER SWD	Status: AC TA UC	-0690
Field: <u>Greater Monument Butte</u>			
Location: <u>15-11-9-17</u> Sec: <u>11</u> T <u>9S</u> N/S R <u>17</u> E/W County: <u>Uintah</u> State: <u>ut</u>			
Operator: <u>Shannon Lazenby</u>			
Last MIT: <u> </u> / <u> </u> / <u> </u>	Maximum Allowable Pressure: <u>1733</u>		PSIG

Is this a regularly scheduled test? Yes No
 Initial test for permit? Yes No
 Test after well rework? Yes No
 Well injecting during test? Yes No If Yes, rate: _____ bpd

Pre-test casing/tubing annulus pressure: 0 / 1106 psig

MIT DATA TABLE		Test #1	Test #2	Test #3
TUBING PRESSURE				
Initial Pressure	<u>1106</u> psig			
End of test pressure	<u>1106</u> psig			psig
CASING / TUBING ANNULUS PRESSURE				
0 minutes	<u>1544.4</u> psig			
5 minutes	<u>1546.0</u> psig			psig
10 minutes	<u>1547.0</u> psig			psig
15 minutes	<u>1547.4</u> psig			psig
20 minutes	<u>1547.8</u> psig			psig
25 minutes	<u>1547.8</u> psig			psig
30 minutes	<u>1548.2</u> psig			psig
_____ minutes	psig			psig
_____ minutes	psig			psig
_____ minutes	psig			psig
RESULT	<input checked="" type="checkbox"/> Pass <input type="checkbox"/> Fail	<input type="checkbox"/> Pass <input type="checkbox"/> Fail	<input type="checkbox"/> Pass <input type="checkbox"/> Fail	<input type="checkbox"/> Pass <input type="checkbox"/> Fail

Does the annulus pressure build back up after the test? Yes No

MECHANICAL INTEGRITY PRESSURE TEST

Additional comments for mechanical integrity pressure test, such as volume of fluid added to annulus and bled back at end of test, reason for failing test (casing head leak, tubing leak, other), etc.:

Signature of Witness: _____

15-11-9-17 5 yr mit
8/22/2016 10:50:22 AM

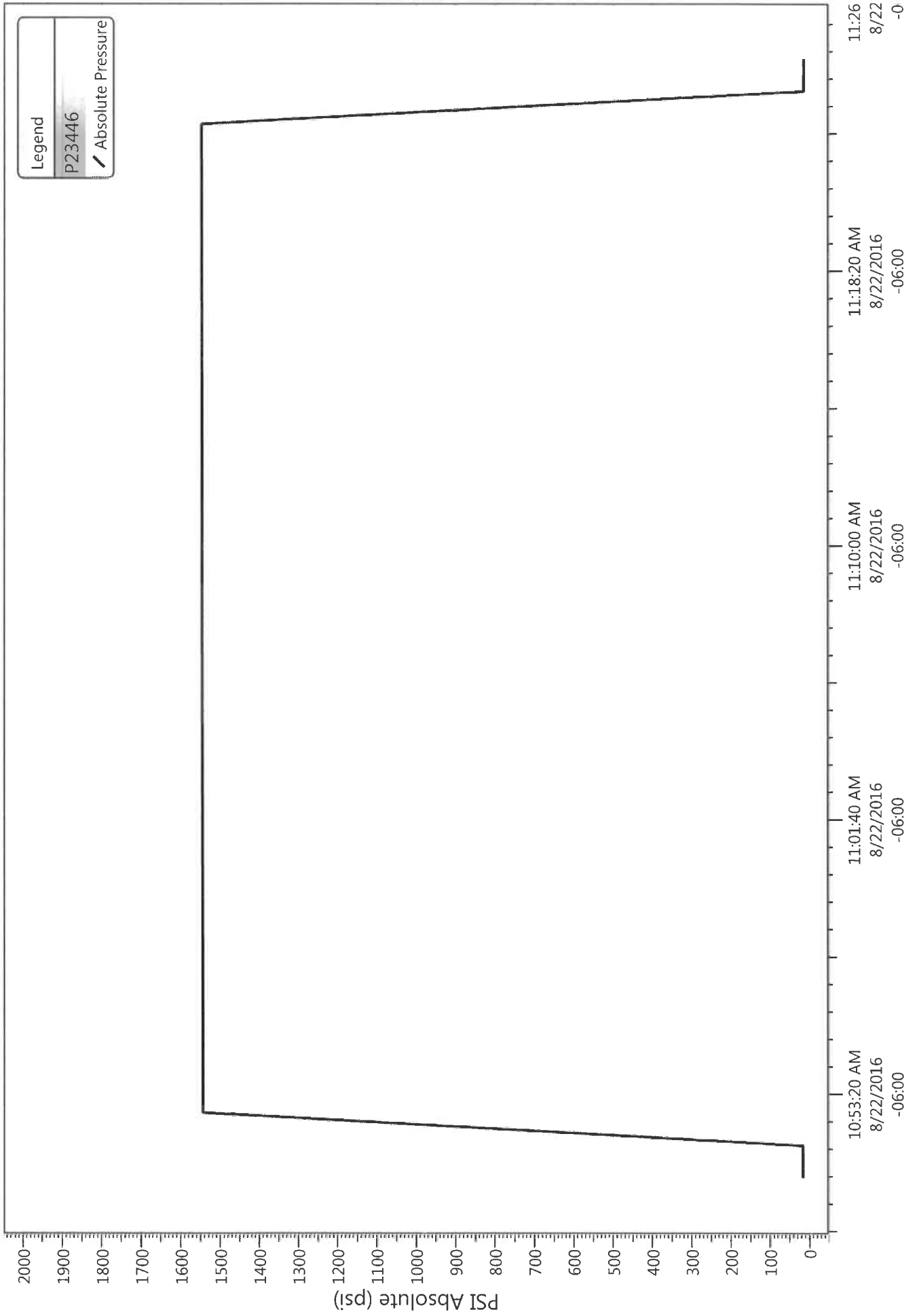

Division of Oil, Gas and Mining
 Operator Change/Name Change Worksheet-for State use only

Effective Date: 1/24/2020

FORMER OPERATOR: Newfield Production Company	NEW OPERATOR: Ovintiv Production, Inc.
Groups: Greater Monument Butte	

WELL INFORMATION:

Well Name	API Number	Town	Dir	Range	Dir	Sec	Entity Number	Type	Status
See Attached List									

Total Well Count: 4704

OPERATOR CHANGES DOCUMENTATION:

- Sundry or legal documentation was received from the **FORMER** operator on: 3/16/2020
- Sundry or legal documentation was received from the **NEW** operator on: 3/16/2020
- New operator Division of Corporations Business Number: 755627-0143

REVIEW:

- Receipt of Acceptance of Drilling Procedures for APD on: 9/2/2020
- Reports current for Production/Disposition & Sundries: 1/14/2021
- OPS/SI/TA well(s) reviewed for full cost bonding: Approved by Dustin 12/21/2020
- UIC5 on all disposal/injection/storage well(s) Approved on: Approved by Dayne 3/25/2020

Surface Facility(s) included in operator change:

- State 11-32 Pipeline
- Monument Butte St 10-36
- GB Fed 13-20-8-17
- Canvasback Fed 1-22-8-17
- Ashley Fed 8-14-9-15 Pipeline
- West Lateral 4C Slug Catcher (2-5-3-3)
- West Lateral Phase 5 Slug Catcher
- Bar F Slug Catcher
- Dart Slug Catcher
- Mullins Slug Catcher
- Temporary Produced Water Conditioning Site
- Dart Temporary Produced Water Facility
- Earl Temporary Water Treatment Facility

NEW OPERATOR BOND VERIFICATION:

State/fee well(s) covered by Bond Number(s):

- B001834.A
- 107238142-Shut-In Bond

DATA ENTRY:

Well(s) update in the RBDMS on: 1/14/2021

Group(s) update in RDBMS on: 1/14/2021

Surface Facilities update in RBDMS on: 1/14/2021

Entities Updated in RBDMS on:

COMMENTS:

STATE OF UTAH
DEPARTMENT OF NATURAL RESOURCES
DIVISION OF OIL, GAS AND MINING

FORM 9

5. LEASE DESIGNATION AND SERIAL NUMBER:
see attached list

SUNDRY NOTICES AND REPORTS ON WELLS

6. IF INDIAN, ALLOTTEE OR TRIBE NAME:
see attached

Do not use this form for proposals to drill new wells, significantly deepen existing wells below current bottom-hole depth, reenter plugged wells, or to drill horizontal laterals. Use APPLICATION FOR PERMIT TO DRILL form for such proposals.

7. UNIT or CA AGREEMENT NAME:

1. TYPE OF WELL: OIL WELL GAS WELL OTHER _____

8. WELL NAME and NUMBER:
see attached

2. NAME OF OPERATOR:
Newfield Production Company

9. API NUMBER:
attached

3. ADDRESS OF OPERATOR:
4 Waterway Square Place St. CITY The Woodlands STATE TX ZIP 77380

PHONE NUMBER:
(435) 646-4936

10. FIELD AND POOL, OR WILDCAT:
attached

4. LOCATION OF WELL
FOOTAGES AT SURFACE: _____ COUNTY: _____
QTR/QTR, SECTION, TOWNSHIP, RANGE, MERIDIAN: _____ STATE: **UTAH**

11. CHECK APPROPRIATE BOXES TO INDICATE NATURE OF NOTICE, REPORT, OR OTHER DATA

TYPE OF SUBMISSION	TYPE OF ACTION		
<input checked="" type="checkbox"/> NOTICE OF INTENT (Submit in Duplicate) Approximate date work will start: _____	<input type="checkbox"/> ACIDIZE	<input type="checkbox"/> DEEPEN	<input type="checkbox"/> REPERFORATE CURRENT FORMATION
	<input type="checkbox"/> ALTER CASING	<input type="checkbox"/> FRACTURE TREAT	<input type="checkbox"/> SIDETRACK TO REPAIR WELL
	<input type="checkbox"/> CASING REPAIR	<input type="checkbox"/> NEW CONSTRUCTION	<input type="checkbox"/> TEMPORARILY ABANDON
	<input type="checkbox"/> CHANGE TO PREVIOUS PLANS	<input checked="" type="checkbox"/> OPERATOR CHANGE	<input type="checkbox"/> TUBING REPAIR
	<input type="checkbox"/> CHANGE TUBING	<input type="checkbox"/> PLUG AND ABANDON	<input type="checkbox"/> VENT OR FLARE
<input type="checkbox"/> SUBSEQUENT REPORT (Submit Original Form Only) Date of work completion: _____	<input type="checkbox"/> CHANGE WELL NAME	<input type="checkbox"/> PLUG BACK	<input type="checkbox"/> WATER DISPOSAL
	<input type="checkbox"/> CHANGE WELL STATUS	<input type="checkbox"/> PRODUCTION (START/RESUME)	<input type="checkbox"/> WATER SHUT-OFF
	<input type="checkbox"/> COMMINGLE PRODUCING FORMATIONS	<input type="checkbox"/> RECLAMATION OF WELL SITE	<input type="checkbox"/> OTHER: _____
	<input type="checkbox"/> CONVERT WELL TYPE	<input type="checkbox"/> RECOMPLETE - DIFFERENT FORMATION	

12. DESCRIBE PROPOSED OR COMPLETED OPERATIONS. Clearly show all pertinent details including dates, depths, volumes, etc.

This sundry is serve as notification of the formal corporate name change of Newfield Production Company to Ovintiv Production Inc. Attached is a list of all wells wells that will be operated under Ovintiv Production Inc effective January 24, 2020.

PREVIOUS NAME:
Newfield Producion Company
4 Waterway Square Place Suite 100
The Woodlands, TX 77380
(435)646-4825

NEW NAME:
Ovintiv Production Inc.
4 Waterway Square Place Suite 100
The Woodlands, TX 77380
(435)646-4825

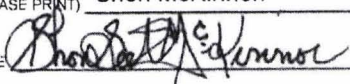
NAME (PLEASE PRINT) Shon McKinnon TITLE Regulatory Manager, Rockies
SIGNATURE  DATE 3/16/2020

(This space for State use only)

STATE OF UTAH
DEPARTMENT OF NATURAL RESOURCES
DIVISION OF OIL, GAS AND MINING

FORM 9

SUNDRY NOTICES AND REPORTS ON WELLS		5. LEASE DESIGNATION AND SERIAL NUMBER: see attached list
Do not use this form for proposals to drill new wells, significantly deepen existing wells below current bottom-hole depth, reenter plugged wells, or to drill horizontal laterals. Use APPLICATION FOR PERMIT TO DRILL form for such proposals.		6. IF INDIAN, ALLOTTEE OR TRIBE NAME: see attached
1. TYPE OF WELL: OIL WELL <input type="checkbox"/> GAS WELL <input type="checkbox"/> OTHER _____		7. UNIT or CA AGREEMENT NAME:
2. NAME OF OPERATOR: Newfield Production Company		8. WELL NAME and NUMBER: see attached
3. ADDRESS OF OPERATOR: 4. Waterway Square Place SU CITY The Woodlands STATE TX ZIP 77380		9. API NUMBER: attached
PHONE NUMBER: (435) 646-4936		10. FIELD AND POOL, OR WILDCAT: attached
4. LOCATION OF WELL		
FOOTAGES AT SURFACE: _____		COUNTY: _____
QTR/QTR, SECTION, TOWNSHIP, RANGE, MERIDIAN: _____		STATE: UTAH

11. CHECK APPROPRIATE BOXES TO INDICATE NATURE OF NOTICE, REPORT, OR OTHER DATA

TYPE OF SUBMISSION	TYPE OF ACTION		
<input checked="" type="checkbox"/> NOTICE OF INTENT (Submit in Duplicate) Approximate date work will start _____	<input type="checkbox"/> ACIDIZE	<input type="checkbox"/> DEEPEN	<input type="checkbox"/> REPERFORATE CURRENT FORMATION
	<input type="checkbox"/> ALTER CASING	<input type="checkbox"/> FRACTURE TREAT	<input type="checkbox"/> SIDETRACK TO REPAIR WELL
<input type="checkbox"/> SUBSEQUENT REPORT (Submit Original Form Only) Date of work completion: _____	<input type="checkbox"/> CASING REPAIR	<input type="checkbox"/> NEW CONSTRUCTION	<input type="checkbox"/> TEMPORARILY ABANDON
	<input type="checkbox"/> CHANGE TO PREVIOUS PLANS	<input checked="" type="checkbox"/> OPERATOR CHANGE	<input type="checkbox"/> TUBING REPAIR
	<input type="checkbox"/> CHANGE TUBING	<input type="checkbox"/> PLUG AND ABANDON	<input type="checkbox"/> VENT OR FLARE
	<input type="checkbox"/> CHANGE WELL NAME	<input type="checkbox"/> PLUG BACK	<input type="checkbox"/> WATER DISPOSAL
	<input type="checkbox"/> CHANGE WELL STATUS	<input type="checkbox"/> PRODUCTION (START/RESUME)	<input type="checkbox"/> WATER SHUT-OFF
	<input type="checkbox"/> COMMINGLE PRODUCING FORMATIONS	<input type="checkbox"/> RECLAMATION OF WELL SITE	<input type="checkbox"/> OTHER: _____
	<input type="checkbox"/> CONVERT WELL TYPE	<input type="checkbox"/> RECOMPLETE - DIFFERENT FORMATION	

12. DESCRIBE PROPOSED OR COMPLETED OPERATIONS. Clearly show all pertinent details including dates, depths, volumes, etc.

This sundry is serve as notification of the formal corporate name change of Newfield Production Company to Ovintiv Production Inc. Attached is a list of all wells wells that will be operated under Ovintiv Production Inc effective January 24, 2020.

PREVIOUS NAME:
Newfield Production Company
4 Waterway Square Place Suite 100
The Woodlands, TX 77380
(435)646-4825

NEW NAME:
Ovintiv Production Inc.
4 Waterway Square Place Suite 100
The Woodlands, TX 77380
(435)646-4825

NAME (PLEASE PRINT) Shon McKinnon	TITLE Regulatory Manager, Rockies
SIGNATURE	DATE 3/16/2020

(This space for State use only)



TRANSFER OF AUTHORITY TO INJECT

Well Name and Number See attached list	API Number Attached
Location of Well	Field or Unit Name See Attached
Footage : County :	Lease Designation and Number See Attached
QQ, Section, Township, Range:	State : UTAH

EFFECTIVE DATE OF TRANSFER: 1/24/2020

CURRENT OPERATOR

Company: <u>Newfield Production Company</u>	Name: <u>Shon McKinnon</u>
Address: <u>4 Waterway Square Place, Suite 100</u>	Signature:
city <u>The Woodlands</u> state <u>TX</u> zip <u>77380</u>	Title: <u>Regulatory Manager, Rockies</u>
Phone: <u>(435) 646-4825</u>	Date: <u>3/18/2020</u>
Comments:	

NEW OPERATOR

Company: <u>Ovintiv Production, Inc</u>	Name: <u>Shon McKinnon</u>
Address: <u>4 Waterway Square Place, Suite 100</u>	Signature:
city <u>The Woodlands</u> state <u>TX</u> zip <u>77380</u>	Title: <u>Regulatory Manager, Rockies</u>
Phone: <u>(435) 646-4825</u>	Date: <u>3/18/2020</u>
Comments:	

(This space for State use only)

Accepted by the
Utah Division of
Oil, Gas and Mining
Mar 25, 2020
FOR RECORD ONLY

Permit Manager

EPA approval required

Max Inj. Press.
Max Inj. Rate
Perm. Inj. Interval
Packer Depth
Next MIT Due

STATE OF UTAH DEPARTMENT OF NATURAL RESOURCES DIVISION OF OIL, GAS, AND MINING		FORM 9
SUNDRY NOTICES AND REPORTS ON WELLS		5. LEASE DESIGNATION AND SERIAL NUMBER: UTU-075174
Do not use this form for proposals to drill new wells, significantly deepen existing wells below current bottom-hole depth, reenter plugged wells, or to drill horizontal laterals. Use APPLICATION FOR PERMIT TO DRILL form for such proposals.		6. IF INDIAN, ALLOTTEE OR TRIBE NAME:
		7. UNIT or CA AGREEMENT NAME: Greater Monument Butte
1. TYPE OF WELL Water Injection Well	8. WELL NAME and NUMBER: Federal 15-11-9-17	
2. NAME OF OPERATOR: Ovintiv Production, Inc.	9. API NUMBER: 43047351600000	
3. ADDRESS OF OPERATOR: 4 Waterway Square Place, Suite 100 , The Woodlands, TX, 77380	PHONE NUMBER: 281-210-5100	9. FIELD and POOL or WILDCAT: 8 MILE FLAT NORTH
4. LOCATION OF WELL FOOTAGES AT SURFACE: 670 FSL 1795 FEL QTR/QTR, SECTION, TOWNSHIP, RANGE, MERIDIAN: Qtr/Qtr: SWSE Section: 11 Township: 9S Range: 17E Meridian: S	COUNTY: UINTAH	
		STATE: UTAH
11. CHECK APPROPRIATE BOXES TO INDICATE NATURE OF NOTICE, REPORT, OR OTHER DATA		
TYPE OF SUBMISSION	TYPE OF ACTION	
<input type="checkbox"/> NOTICE OF INTENT Approximate date work will start: <input checked="" type="checkbox"/> SUBSEQUENT REPORT Date of Work Completion: 7/27/2021 <input type="checkbox"/> SPUD REPORT Date of Spud: <input type="checkbox"/> DRILLING REPORT Report Date:	<input type="checkbox"/> ACIDIZE <input type="checkbox"/> CHANGE TO PREVIOUS PLANS <input type="checkbox"/> CHANGE WELL STATUS <input type="checkbox"/> DEEPEN <input type="checkbox"/> OPERATOR CHANGE <input type="checkbox"/> PRODUCTION START OR RESUME <input type="checkbox"/> REPERFORATE CURRENT FORMATION <input type="checkbox"/> TUBING REPAIR <input type="checkbox"/> WATER SHUTOFF <input type="checkbox"/> WILDCAT WELL DETERMINATION <input type="checkbox"/> ALTER CASING <input type="checkbox"/> CHANGE TUBING <input type="checkbox"/> COMMINGLE PRODUCING FORMATIONS <input type="checkbox"/> FRACTURE TREAT <input type="checkbox"/> PLUG AND ABANDON <input type="checkbox"/> RECLAMATION OF WELL SITE <input type="checkbox"/> SIDETRACK TO REPAIR WELL <input type="checkbox"/> VENT OR FLARE <input type="checkbox"/> SI TA STATUS EXTENSION <input checked="" type="checkbox"/> OTHER	
		OTHER: <input type="text" value="MIT"/>
12. DESCRIBE PROPOSED OR COMPLETED OPERATIONS. Clearly show all pertinent details including dates, depths, volumes, etc.		
A 5 YR MIT was performed on the above listed well. On 07/27/2021 the casing was pressured up to 1307 PSIG and charted for 30 minutes with no pressure loss. The tubing pressure was 614 PSIG during the test. There was not an EPA representative present to witness the test.		Accepted by the Utah Division of Oil, Gas and Mining FOR RECORD ONLY (This is not an approval) August 03, 2021
NAME (PLEASE PRINT) Teresa Robbins	PHONE NUMBER 435-646-4886	TITLE Warehouse Lead
SIGNATURE N/A		DATE 8/3/2021



August 2, 2021

Mr. Don Breffle
UIC Enforcement Coordinator
8ENF—W-SDW
1595 Wynkoop
Denver, CO 80202-1129

RE: 5 Year MIT
Well: Federal 15-11-9-17
EPA #: UT22197-06910
API #: 43-047-35160

Dear Mr. Breffle:

A 5 year MIT was conducted on the subject well on 07/27/2021. Attached are the EPA tubular sheet and a copy of the chart. You may contact me at (435)646-4886 or Teresa.robbins@ovintiv.com if you require further information.

Sincerely,

A handwritten signature in black ink that reads "Teresa Robbins". The signature is written in a cursive, flowing style.

Teresa Robbins
Operations Services Analyst

5yr MIT

Mechanical Integrity Test Tubing/Casing Annulus Pressure Test

U.S. Environmental Protection Agency
Underground Injection Control Program
1595 Wynkoop Street, Denver, CO 80202

EPA Witness: _____ Date: 7 12 21
 Test conducted by: Simix Banks
 Others present: _____

Well Name: <u>Federal 15-11-9-17</u>		Type: ER SWD	Status: AC TA UC
Field: <u>Greater Monument Bldg</u>			
Location: <u>15</u>	Sec: <u>11</u>	T <u>9</u>	N <u>18</u> R <u>17</u> W County: <u>Duchesne</u> State: <u>UT</u>
Operator: <u>Quintiv</u>			
Last MIT: <u>1</u> / <u>1</u>		Maximum Allowable Pressure: <u>1233</u>	PSIG

Regularly scheduled test? Yes No
 Initial test for permit? Yes No
 Test after well rework? Yes No

Well injecting during test? If Yes, rate: _____ bpd
 Pre-test annulus pressure: 0 psig

MIT DATA TABLE	Test #1	Test #2	Test #3
TUBING		PRESSURE RECORD	
Initial Pressure	<u>605</u> psig	psig	psig
End of test pressure	<u>614</u> psig	psig	psig
CASING / TUBING ANNULUS		PRESSURE RECORD	
0 minutes	<u>1307</u> psig	psig	psig
5 minutes	<u>1307</u> psig	psig	psig
10 minutes	<u>1307</u> psig	psig	psig
15 minutes	<u>1307</u> psig	psig	psig
20 minutes	<u>1306</u> psig	psig	psig
25 minutes	<u>1307</u> psig	psig	psig
30 minutes	<u>1307</u> psig	psig	psig
_____ minutes	psig	psig	psig
_____ minutes	psig	psig	psig
RESULT	<input checked="" type="checkbox"/> Pass <input type="checkbox"/> Fail	<input type="checkbox"/> Pass <input type="checkbox"/> Fail	<input type="checkbox"/> Pass <input type="checkbox"/> Fail

Does the annulus pressure build back up after the test? If Yes, _____ psig.

Federal 15-11-9-17 (5yr)

2021-07-27 8:48:08 AM

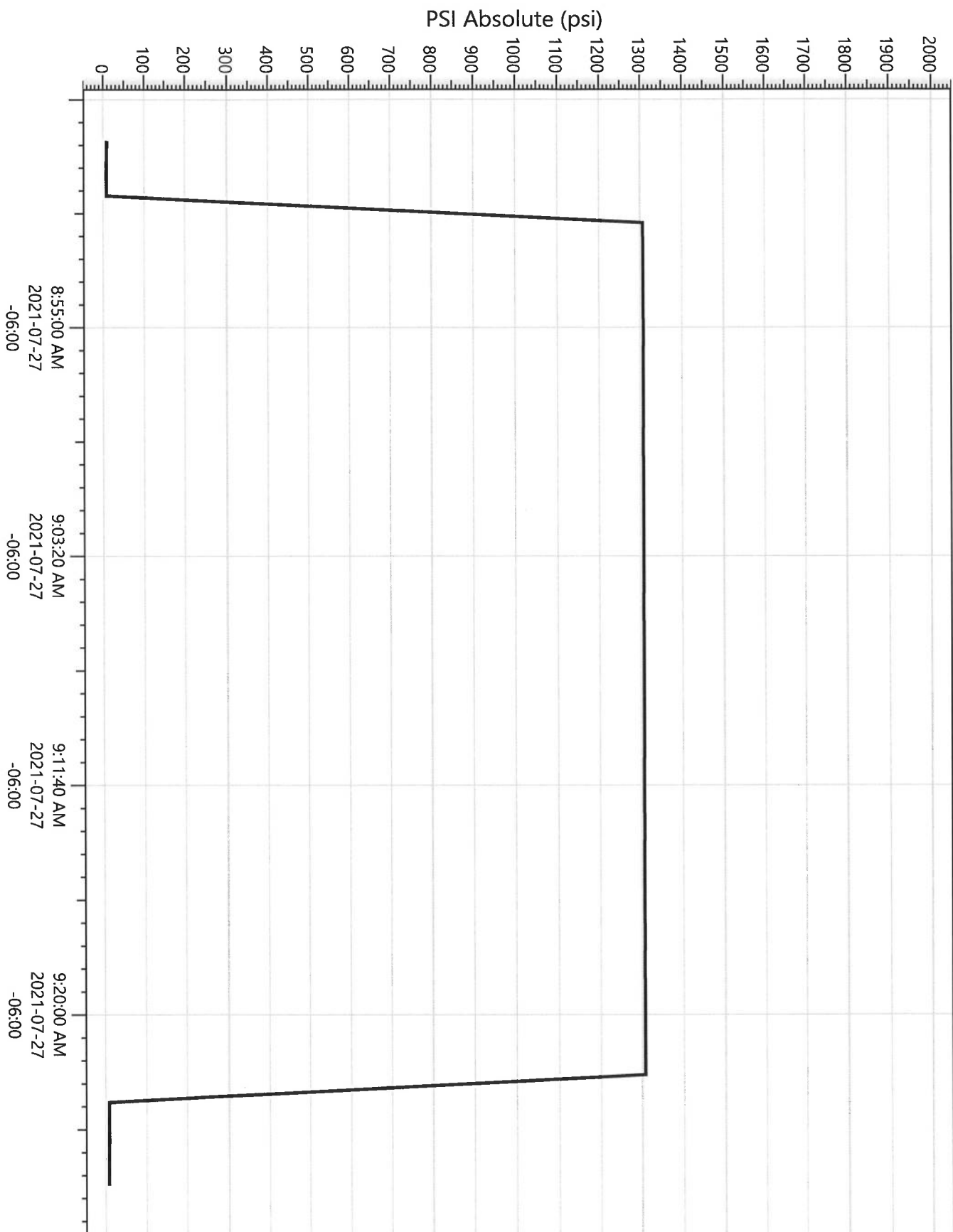

Legend
P23425
Pressure

Effective Date: 7/1/2021

FORMER OPERATOR: Ovintiv Production, Inc.	NEW OPERATOR: Ovintiv USA, Inc.
Groups: Greater Monument Butte	

WELL INFORMATION:

Well Name	API Number	Town	Dir	Range	Dir	Sec	Entity Number	Type	Status
See Attached List									

Total Well Count: 4689
 Pre-Notice Completed: 9/22/2021

OPERATOR CHANGES DOCUMENTATION:

- Sundry or legal documentation was received from the **FORMER** operator on: 9/15/2021
- Sundry or legal documentation was received from the **NEW** operator on: 9/15/2021
- New operator Division of Corporations Business Number: 5053175-0143

REVIEW:

- Receipt of Acceptance of Drilling Procedures for APD on: 9/15/2021
- Reports current for Production/Disposition & Sundries: 9/22/2021
- OPS/SI/TA well(s) reviewed for full cost bonding: Approved by Dustin 10/25/2021
- UIC5 on all disposal/injection/storage well(s) Approved on: Approved by Dayne 10/4/2021
- Surface Facility(s) included in operator change:

- Monument Butte Liq. Cond.
- Pleasant Valley (New)
- West Lateral 4C Slug Catcher (2-5-3-3)
- West Lateral Phase 5 Slug Catcher
- Bar F Slug Catcher
- Dart Slug Catcher
- Mullins Slug Catcher
- Ashley
- Sundance
- Ranch
- Pleasant Valley
- Monument Butte
- Ashley Fed 8-14-9-15 Pipeline
- Ute Tribal 4-13-4-2W Pipeline
- State 11-32 Pipeline
- Monument Butte St 10-36
- GB Fed 13-20-8-17
- Canvasback Fed 1-22-8-17

NEW OPERATOR BOND VERIFICATION:

State/fee well(s) covered by Bond Number(s): B001834-B
 107238142A

DATA ENTRY:

Well(s) update in the RBDMS on: 11/24/2021

Group(s) update in RDBMS on: 11/21/2021

Surface Facilities update in RBDMS on: 11/24/2021

Entities Updated in RBDMS on: 11/24/2021

COMMENTS:

9/22/2021, Since the Newfield to Ovintiv operator change was processed at the beginning of 2021, Name change will only need to match the existing bonds in place under Ovintiv Production, Inc; no additional bond will be required at this time.

STATE OF UTAH
DEPARTMENT OF NATURAL RESOURCES
DIVISION OF OIL, GAS AND MINING

FORM 9

5. LEASE DESIGNATION AND SERIAL NUMBER:

See attached list

SUNDRY NOTICES AND REPORTS ON WELLS

Do not use this form for proposals to drill new wells, significantly deepen existing wells below current bottom-hole depth, reenter plugged wells, or to drill horizontal laterals. Use APPLICATION FOR PERMIT TO DRILL form for such proposals.

6. IF INDIAN, ALLOTTEE OR TRIBE NAME:

7. UNIT or CA AGREEMENT NAME:

1. TYPE OF WELL OIL WELL GAS WELL OTHER _____

8. WELL NAME and NUMBER:

2. NAME OF OPERATOR:
Ovintiv Production, Inc.

9. API NUMBER:

3. ADDRESS OF OPERATOR:
4 Waterway SQ PL STE 100 CITY The Woodlands STATE TX ZIP 77380

PHONE NUMBER:
(281) 210-5100

10. FIELD AND POOL, OR WILDCAT:

4. LOCATION OF WELL

FOOTAGES AT SURFACE:

COUNTY:

QTR/QTR, SECTION, TOWNSHIP, RANGE, MERIDIAN:

STATE:

UTAH

11. CHECK APPROPRIATE BOXES TO INDICATE NATURE OF NOTICE, REPORT, OR OTHER DATA

TYPE OF SUBMISSION	TYPE OF ACTION		
<input checked="" type="checkbox"/> NOTICE OF INTENT (Submit in Duplicate) Approximate date work will start: <u>7/1/2021</u>	<input type="checkbox"/> ACIDIZE	<input type="checkbox"/> DEEPEN	<input type="checkbox"/> REPERFORATE CURRENT FORMATION
	<input type="checkbox"/> ALTER CASING	<input type="checkbox"/> FRACTURE TREAT	<input type="checkbox"/> SIDETRACK TO REPAIR WELL
<input type="checkbox"/> SUBSEQUENT REPORT (Submit Original Form Only) Date of work completion: _____	<input type="checkbox"/> CASING REPAIR	<input type="checkbox"/> NEW CONSTRUCTION	<input type="checkbox"/> TEMPORARILY ABANDON
	<input type="checkbox"/> CHANGE TO PREVIOUS PLANS	<input checked="" type="checkbox"/> OPERATOR CHANGE	<input type="checkbox"/> TUBING REPAIR
	<input type="checkbox"/> CHANGE TUBING	<input type="checkbox"/> PLUG AND ABANDON	<input type="checkbox"/> VENT OR FLARE
	<input type="checkbox"/> CHANGE WELL NAME	<input type="checkbox"/> PLUG BACK	<input type="checkbox"/> WATER DISPOSAL
	<input type="checkbox"/> CHANGE WELL STATUS	<input type="checkbox"/> PRODUCTION (START/RESUME)	<input type="checkbox"/> WATER SHUT-OFF
	<input type="checkbox"/> COMMINGLE PRODUCING FORMATIONS	<input type="checkbox"/> RECLAMATION OF WELL SITE	<input type="checkbox"/> OTHER: _____
	<input type="checkbox"/> CONVERT WELL TYPE	<input type="checkbox"/> RECOMPLETE - DIFFERENT FORMATION	

12. DESCRIBE PROPOSED OR COMPLETED OPERATIONS. Clearly show all pertinent details including dates, depths, volumes, etc.

This sundry is to serve as notification that Ovintiv Production Inc. merged into Ovintiv USA Inc. Attached is a list of all wells that will be operated under Ovintiv USA Inc. effect July 1, 2021.

PREVIOUS NAME:
Ovintiv Production Inc.
4 Waterway Square Place Suite 100
The Woodlands, TX 77380
(281) 210-5100

NEW NAME:
Ovintiv USA Inc.
4 Waterway Square Place Suite 100
The Woodlands, TX 77380
(281) 210-5100

NAME (PLEASE PRINT) Julia Carter

TITLE Manager, US Regulatory Operations

SIGNATURE *Julia M. Carter*

DATE 9/8/2021

(This space for State use only)

APPROVED

By Utah Division of
Oil, Gas, and Mining

Rachel Medina



TRANSFER OF AUTHORITY TO INJECT

Well Name and Number See attached list	API Number Attached
Location of Well	Field or Unit Name See Attached
Footage :	County :
QQ, Section, Township, Range:	State : UTAH
	Lease Designation and Number See Attached

EFFECTIVE DATE OF TRANSFER: 7/1/2021

CURRENT OPERATOR

Company: Ovintiv Production, Inc. Name: Julia Carter

Address: 4 Waterway Square Place, Suite 100 Signature: *Julia M. Carter*

city The Woodlands state TX zip 77380 Title: Manager, US Regulatory Operations

Phone: (281) 210-5100 Date: 9/8/2021

Comments:

NEW OPERATOR

Company: Ovintiv USA Inc. Name: Julia Carter

Address: 4 Waterway Square Place Suite 100 Signature: *Julia M. Carter*

city The Woodlands state TX zip 77380 Title: Manager, US Regulatory Operations

Phone: (281) 210-5100 Date: 9/8/2021

Comments:

(This space for State use only)

Accepted by the
Utah Division of
Oil, Gas and Mining
Oct 04, 2021
FOR RECORD ONLY



EPA approval required

Max Inj. Press.
Max Inj. Rate
Perm. Inj. Interval
Packer Depth
Next MIT Due

STATE OF UTAH DEPARTMENT OF NATURAL RESOURCES DIVISION OF OIL, GAS, AND MINING		FORM 9
SUNDRY NOTICES AND REPORTS ON WELLS Do not use this form for proposals to drill new wells, significantly deepen existing wells below current bottom-hole depth, reenter plugged wells, or to drill horizontal laterals. Use APPLICATION FOR PERMIT TO DRILL form for such proposals.		5. LEASE DESIGNATION AND SERIAL NUMBER: UTU-075174
		6. IF TRIBAL, ALLOTTEE OR TRIBE NAME:
1. TYPE OF WELL Water Injection Well		7. UNIT or CA AGREEMENT NAME: Greater Monument Butte
2. NAME OF OPERATOR: Ovintiv USA, Inc.		8. WELL NAME and NUMBER: Federal 15-11-9-17
3. ADDRESS OF OPERATOR: 4 Waterway Square Place, Suite 100 , The Woodlands , TX, 77380		9. API NUMBER: 43047351600000
4. LOCATION OF WELL FOOTAGES AT SURFACE: 670 FSL 1795 FEL QTR/QTR, SECTION, TOWNSHIP, RANGE, MERIDIAN: Qtr/Qtr: SWSE Section: 11 Township: 9S Range: 17E Meridian: S		9. FIELD and POOL or WILDCAT: 8 MILE FLAT NORTH
		COUNTY: UINTAH
		STATE: UTAH
11. CHECK APPROPRIATE BOXES TO INDICATE NATURE OF NOTICE, REPORT, OR OTHER DATA		
TYPE OF SUBMISSION	TYPE OF ACTION	
<input type="checkbox"/> NOTICE OF INTENT Approximate date work will start:	<input type="checkbox"/> ACIDIZE <input type="checkbox"/> ALTER CASING <input type="checkbox"/> CASING REPAIR <input type="checkbox"/> CHANGE TO PREVIOUS PLANS <input type="checkbox"/> CHANGE TUBING <input type="checkbox"/> CHANGE WELL NAME <input type="checkbox"/> CHANGE WELL STATUS <input type="checkbox"/> COMMINGLE PRODUCING FORMATIONS <input type="checkbox"/> CONVERT WELL TYPE <input checked="" type="checkbox"/> SUBSEQUENT REPORT Date of Work Completion: 4/14/2022 <input type="checkbox"/> DEEPEN <input type="checkbox"/> FRACTURE TREAT <input type="checkbox"/> NEW CONSTRUCTION <input type="checkbox"/> SPUD REPORT Date of Spud: <input type="checkbox"/> OPERATOR CHANGE <input type="checkbox"/> PLUG AND ABANDON <input type="checkbox"/> PLUG BACK <input type="checkbox"/> DRILLING REPORT Report Date: <input type="checkbox"/> PRODUCTION START OR RESUME <input type="checkbox"/> RECLAMATION OF WELL SITE <input type="checkbox"/> RECOMPLETE DIFFERENT FORMATION <input type="checkbox"/> REPERFORATE CURRENT FORMATION <input type="checkbox"/> SIDETRACK TO REPAIR WELL <input type="checkbox"/> TEMPORARY ABANDON <input type="checkbox"/> TUBING REPAIR <input type="checkbox"/> VENT OR FLARE <input type="checkbox"/> WATER DISPOSAL <input type="checkbox"/> WATER SHUTOFF <input type="checkbox"/> SI TA STATUS EXTENSION <input type="checkbox"/> APD EXTENSION <input type="checkbox"/> WILDCAT WELL DETERMINATION <input checked="" type="checkbox"/> OTHER	
12. DESCRIBE PROPOSED OR COMPLETED OPERATIONS. Clearly show all pertinent details including dates, depths, volumes, etc. A 5 YR MIT was performed on the above listed well. On 04/14/2022 the casing was pressured up to 1438 PSIG and charted for 30 minutes with no pressure loss. The tubing pressure was 490 PSIG during the test. There was not an EPA representative present to witness the test.		
Accepted by the Utah Division of Oil, Gas and Mining FOR RECORD ONLY (This is not an approval) April 26, 2022		
NAME (PLEASE PRINT) Teresa Robbins	PHONE NUMBER 435-646-4886	TITLE Warehouse Lead
SIGNATURE N/A	DATE 4/26/2022	



April 26, 2022

Mr. Don Breffle
UIC Enforcement Coordinator
8ENF—W-SDW
1595 Wynkoop
Denver, CO 80202-1129

RE: 5 Year MIT
Well: Federal 15-11-9-17
EPA #: UT22197-06910
API #: 43-047-35160

Dear Mr. Breffle:

A 5 YR MIT was conducted on the subject well on 04/14/2022. Attached are the EPA tubular sheet and a copy of the chart. You may contact me at (435)646-4886 or Teresa.robbins@ovintiv.com if you require further information.

Sincerely,

A handwritten signature in black ink that reads "T. Robbins".

Teresa Robbins
Operations Services Analyst

Mechanical Integrity Test Tubing/Casing Annulus Pressure Test

U.S. Environmental Protection Agency
Underground Injection Control Program
1595 Wynkoop Street, Denver, CO 80202

EPA Witness: _____ Date: 4/14/22
 Test conducted by: Jimmie Banks
 Others present: _____

Well Name: <u>Federal 15-11-9-17</u>	Type: ER SWD	Status: AC TA UC
Field: <u>Greater Monument Butte</u>		
Location: <u>15</u> Sec: <u>11</u> T <u>9</u> N <u>18</u> R <u>17E</u> W	County: <u>Lincoln</u>	State: <u>WY</u>
Operator: <u>Quintiv</u>		
Last MIT: <u>1</u>	Maximum Allowable Pressure: <u>1233</u>	PSIG

Regularly scheduled test? Yes No
 Initial test for permit? Yes No
 Test after well rework? Yes No

Well injecting during test? If Yes, rate: _____ bpd
 Pre-test annulus pressure: 0 psig

MIT DATA TABLE	Test #1	Test #2	Test #3
TUBING		PRESSURE RECORD	
Initial Pressure	<u>490</u> psig	psig	psig
End of test pressure	<u>481</u> psig	psig	psig
CASING / TUBING ANNULUS		PRESSURE RECORD	
0 minutes	<u>1438</u> psig	psig	psig
5 minutes	<u>1437</u> psig	psig	psig
10 minutes	<u>1436</u> psig	psig	psig
15 minutes	<u>1436</u> psig	psig	psig
20 minutes	<u>1435</u> psig	psig	psig
25 minutes	<u>1435</u> psig	psig	psig
30 minutes	<u>1435</u> psig	psig	psig
_____ minutes	psig	psig	psig
_____ minutes	psig	psig	psig
RESULT	<input checked="" type="checkbox"/> Pass <input type="checkbox"/> Fail	<input type="checkbox"/> Pass <input type="checkbox"/> Fail	<input type="checkbox"/> Pass <input type="checkbox"/> Fail

Does the annulus pressure build back up after the test? If Yes, _____ psig.

Federal 15-11-9-17 (T/A Request)

2022-04-14 9:21:34 AM

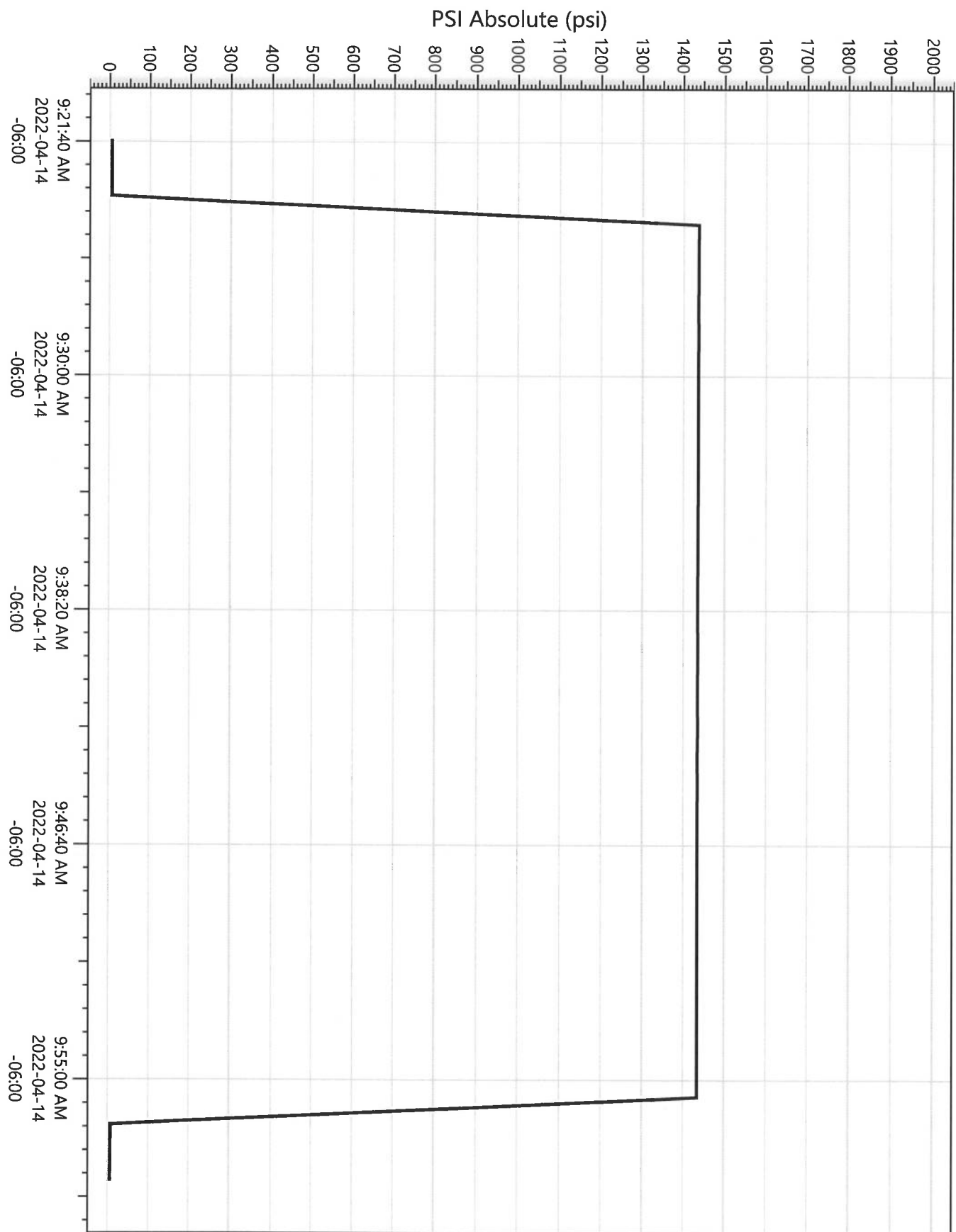

Legend
P23450
Pressure

Effective Date: 9/1/2022

FORMER OPERATOR:	NEW OPERATOR:
Ovintiv USA, Inc.	Scout Energy Management, LLC
Groups:	

WELL INFORMATION:

Well Name	API Number	Town	Dir	Range	Dir	Sec	Entity Number	Type	Status
See Attached List									

Total Well Count: 2888

Pre-Notice Completed: 10/19/2022

OPERATOR CHANGES DOCUMENTATION:

- Sundry or legal documentation was received from the **FORMER** operator on: 9/26/2022
- Sundry or legal documentation was received from the **NEW** operator on: 9/26/2022
- New operator Division of Corporations Business Number: 12607016-0161

REVIEW:

- Receipt of Acceptance of Drilling Procedures for APD on: 11/15/2022
- Reports current for Production/Disposition & Sundries: 10/19/2022
- OPS/SI/TA well(s) reviewed for full cost bonding: Approved by Dustin 10/11/2022
- UIC5 on all disposal/injection/storage well(s) Approved on: Approved by Orlan 12/15/2022
- Surface Facility(s) included in operator change: 10/19/2022

NEW OPERATOR BOND VERIFICATION:

State/fee well(s) covered by Bond Number(s):
 612402641-Blanket Bond
 612402460-Full-Cost Shut-In Bond

DATA ENTRY:

Well(s) update in the RBDMS on: 12/20/2022 and 1/25/2023

Group(s) update in RDBMS on: 12/20/2022

Surface Facilities update in RBDMS on: NA

Entities Updated in RBDMS on: 1/25/2023

COMMENTS:

STATE OF UTAH
DEPARTMENT OF NATURAL RESOURCES
DIVISION OF OIL, GAS AND MINING

FORM 9

5. LEASE DESIGNATION AND SERIAL NUMBER:
See attached Exhibit A

6. IF INDIAN, ALLOTTEE OR TRIBE NAME:
None - N/A

7. UNIT or CA AGREEMENT NAME:
Greater Monument Butte Unit

8. WELL NAME and NUMBER:
See attached Exhibit A

9. API NUMBER:
Attached

10. FIELD AND POOL, OR WILDCAT:
See attached Exhibit A

SUNDRY NOTICES AND REPORTS ON WELLS

Do not use this form for proposals to drill new wells, significantly deepen existing wells below current bottom-hole depth, reenter plugged wells, or to drill horizontal laterals. Use APPLICATION FOR PERMIT TO DRILL form for such proposals.

1. TYPE OF WELL
OIL WELL GAS WELL OTHER _____

2. NAME OF OPERATOR:
Scout Energy Management, LLC

3. ADDRESS OF OPERATOR:
13800 Montfort Road, Suite 1, CITY Dallas STATE TX ZIP 75240

PHONE NUMBER:
(972) 325-1096

4. LOCATION OF WELL
FOOTAGES AT SURFACE: See attached Exhibit A COUNTY: _____

QTR/QTR, SECTION, TOWNSHIP, RANGE, MERIDIAN: _____ STATE: UTAH

11. CHECK APPROPRIATE BOXES TO INDICATE NATURE OF NOTICE, REPORT, OR OTHER DATA

TYPE OF SUBMISSION	TYPE OF ACTION		
<input checked="" type="checkbox"/> NOTICE OF INTENT (Submit in Duplicate) Approximate date work will start: <u>9/1/2022</u>	<input type="checkbox"/> ACIDIZE	<input type="checkbox"/> DEEPEN	<input type="checkbox"/> REPERFORATE CURRENT FORMATION
	<input type="checkbox"/> ALTER CASING	<input type="checkbox"/> FRACTURE TREAT	<input type="checkbox"/> SIDETRACK TO REPAIR WELL
<input type="checkbox"/> SUBSEQUENT REPORT (Submit Original Form Only) Date of work completion: _____	<input type="checkbox"/> CASING REPAIR	<input type="checkbox"/> NEW CONSTRUCTION	<input type="checkbox"/> TEMPORARILY ABANDON
	<input type="checkbox"/> CHANGE TO PREVIOUS PLANS	<input checked="" type="checkbox"/> OPERATOR CHANGE	<input type="checkbox"/> TUBING REPAIR
	<input type="checkbox"/> CHANGE TUBING	<input type="checkbox"/> PLUG AND ABANDON	<input type="checkbox"/> VENT OR FLARE
	<input type="checkbox"/> CHANGE WELL NAME	<input type="checkbox"/> PLUG BACK	<input type="checkbox"/> WATER DISPOSAL
	<input type="checkbox"/> CHANGE WELL STATUS	<input type="checkbox"/> PRODUCTION (START/RESUME)	<input type="checkbox"/> WATER SHUT-OFF
	<input type="checkbox"/> COMMINGLE PRODUCING FORMATIONS	<input type="checkbox"/> RECLAMATION OF WELL SITE	<input type="checkbox"/> OTHER: _____
	<input type="checkbox"/> CONVERT WELL TYPE	<input type="checkbox"/> RECOMPLETE - DIFFERENT FORMATION	

12. DESCRIBE PROPOSED OR COMPLETED OPERATIONS. Clearly show all pertinent details including dates, depths, volumes, etc.
Please consider this sundry as notification of the transfer of operatorship of the wells listed on the attached exhibit from Ovintiv USA Inc. to Scout Energy Management, LLC effective September 1, 2022.

PREVIOUS OPERATOR:
Ovintiv USA Inc.
4 Waterway Square Place, Suite 100
The Woodlands, Texas 77380

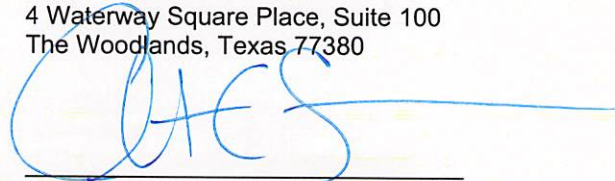
Signature - Christian C. Sizemore
Director, Rockies and Land Innovation
State/Fee Bond #105189977
BLM Bond #105073466

NEW OPERATOR:
Scout Energy Management, LLC
13800 Montfort Road, Suite 100
Dallas, TX 75240

Signature - Todd Flott
Managing Director
State/Fee Bond #612402460 / #61242461
BLM Bond #612402462

NAME (PLEASE PRINT) Todd Flott TITLE Managing Director

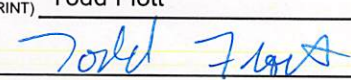
SIGNATURE  DATE 8/31/2022

(This space for State use only)

APPROVED
By Rachel Medina at 10:58 am, Dec 21, 2022



TRANSFER OF AUTHORITY TO INJECT

Well Name and Number see attached list		API Number attached
Location of Well		Field or Unit Name see attached Exhibit A
Footage :	County : see attached	Lease Designation and Number see attached Exhibit A
QQ, Section, Township, Range:	State : UTAH	

EFFECTIVE DATE OF TRANSFER: 9/1/2022

CURRENT OPERATOR

Company: <u>Ovintiv USA Inc.</u>	Name: <u>Christian C. Sizemore</u>
Address: <u>4 Waterway Square Place, Suite 100</u>	Signature:
<u>city The Woodlands state TX zip 77380</u>	Title: <u>Director, Rockies and Land Innovation</u>
Phone: <u>281-210-5100</u>	Date: <u>11/16/2022</u>
Comments: UIC wells under UDOGM Jurisdiction	

NEW OPERATOR

Company: <u>Scout Energy Management LLC</u>	Name: <u>Jon Piot</u>
Address: <u>13800 Montford Road, Suite 100</u>	Signature:
<u>city Dallas state TX zip 75240</u>	Title: <u>Managing Director</u>
Phone: <u>972-325-1027</u>	Date: <u>11/15/2022</u>
Comments: Change of operator effective 9/1/2022	

(This space for State use only)

EPA approval required

- Max Inj. Press.
- Max Inj. Rate
- Perm. Inj. Interval
- Packer Depth
- Next MIT Due

STATE OF UTAH DEPARTMENT OF NATURAL RESOURCES DIVISION OF OIL, GAS, AND MINING		FORM 9 5. LEASE DESIGNATION AND SERIAL NUMBER: UTU-075174
SUNDRY NOTICES AND REPORTS ON WELLS Do not use this form for proposals to drill new wells, significantly deepen existing wells below current bottom-hole depth, reenter plugged wells, or to drill horizontal laterals. Use APPLICATION FOR PERMIT TO DRILL form for such proposals.		6. IF TRIBAL, ALLOTTEE OR TRIBE NAME: 7. UNIT or CA AGREEMENT NAME: Greater Monument Butte
1. TYPE OF WELL Water Injection Well	8. WELL NAME and NUMBER: Federal 15-11-9-17	
2. NAME OF OPERATOR: Scout Energy Management, LLC	9. API NUMBER: 43047351600000	
3. ADDRESS OF OPERATOR: 13800 Montfort Drive, Suite 100 , Dallas , TX, 75240	PHONE NUMBER: 972-277-1397	9. FIELD and POOL or WILDCAT: 8 MILE FLAT NORTH
4. LOCATION OF WELL FOOTAGES AT SURFACE: 670 FSL 1795 FEL QTR/QTR, SECTION, TOWNSHIP, RANGE, MERIDIAN: Qtr/Qtr: SWSE Section: 11 Township: 9S Range: 17E Meridian: S	COUNTY: UINTAH STATE: UTAH	

11. CHECK APPROPRIATE BOXES TO INDICATE NATURE OF NOTICE, REPORT, OR OTHER DATA

TYPE OF SUBMISSION	TYPE OF ACTION		
<input type="checkbox"/> NOTICE OF INTENT Approximate date work will start:	<input type="checkbox"/> ACIDIZE	<input type="checkbox"/> ALTER CASING	<input type="checkbox"/> CASING REPAIR
<input checked="" type="checkbox"/> SUBSEQUENT REPORT Date of Work Completion: 3/28/2024	<input type="checkbox"/> CHANGE TO PREVIOUS PLANS	<input type="checkbox"/> CHANGE TUBING	<input type="checkbox"/> CHANGE WELL NAME
<input type="checkbox"/> SPUD REPORT Date of Spud:	<input type="checkbox"/> CHANGE WELL STATUS	<input type="checkbox"/> COMMINGLE PRODUCING FORMATIONS	<input type="checkbox"/> CONVERT WELL TYPE
<input type="checkbox"/> DRILLING REPORT Report Date:	<input type="checkbox"/> DEEPEN	<input type="checkbox"/> FRACTURE TREAT	<input type="checkbox"/> NEW CONSTRUCTION
	<input type="checkbox"/> OPERATOR CHANGE	<input type="checkbox"/> PLUG AND ABANDON	<input type="checkbox"/> PLUG BACK
	<input type="checkbox"/> PRODUCTION START OR RESUME	<input type="checkbox"/> RECLAMATION OF WELL SITE	<input type="checkbox"/> RECOMPLETE DIFFERENT FORMATION
	<input type="checkbox"/> REPERFORATE CURRENT FORMATION	<input type="checkbox"/> SIDETRACK TO REPAIR WELL	<input type="checkbox"/> TEMPORARY ABANDON
	<input type="checkbox"/> TUBING REPAIR	<input type="checkbox"/> VENT OR FLARE	<input type="checkbox"/> WATER DISPOSAL
	<input type="checkbox"/> WATER SHUTOFF	<input type="checkbox"/> SI TA STATUS EXTENSION	<input type="checkbox"/> APD EXTENSION
	<input type="checkbox"/> WILDCAT WELL DETERMINATION	<input checked="" type="checkbox"/> OTHER	OTHER: <input style="width: 100px;" type="text" value="MIT"/>

12. DESCRIBE PROPOSED OR COMPLETED OPERATIONS. Clearly show all pertinent details including dates, depths, volumes, etc.
 A 2 YR MIT was performed on the above listed well. On 3/28/24 the casing was pressured up to 1211 PSIG and charted for 30 minutes with no pressure loss. The tubing was 431 PSIG during the test. There was not an EPA representative present to witness the test.

**Accepted by the
 Utah Division of
 Oil, Gas and Mining**
FOR RECORD ONLY
 (This is not an approval)
 April 17, 2024

NAME (PLEASE PRINT) Danene Harvey	PHONE NUMBER 972-325-1114	TITLE Sr. Regulatory Analyst
SIGNATURE N/A	DATE 4/3/2024	

April 2, 2024

Mr. Don Breffle
UIC Enforcement Coordinator
8ENF—W-SDW
1595 Wynkoop
Denver, CO 80202-1129

RE: 2 Year MIT
Well: FEDERAL 15-11-9-17
EPA #: UT22197-06910
API #: 43-047-35160

Dear Mr. Breffle:

A 2 Year MIT was conducted on the subject well on 3/28/2024. Attached are the EPA tubular sheet and a copy of the chart. You may contact me at 972.325.1114 or danene.harvey@scoutep.com if you require further information.

Sincerely,

Danene Harvey

Danene Harvey
Senior Regulatory Analyst

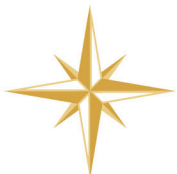

972.277.1397 | www.scoutep.com

13800 Montfort Drive
Dallas, Texas 75240

Confidential

Mechanical Integrity Test Tubing/Casing Annulus Pressure Test

U.S. Environmental Protection Agency
Underground Injection Control Program
1595 Wynkoop Street, Denver, CO 80202

EPA Witness: _____ Date: 03 / 28 / 2024
 Test conducted by: Troy Blackburn 43-047-36160
 Others present: _____ UT22197-06910

Well Name: <u>Federal 15-11-9-17</u>	Type: ER SWD	Status: AC TA UC
Field: <u>GMBU</u>		
Location: <u>15</u> Sec: <u>11</u> T <u>9</u> N <u>10</u> R <u>17</u> B/W County: <u>WINTAH</u> State: <u>UT</u>		
Operator: <u>SCOUT ENERGY</u>		
Last MIT: <u>1</u> / <u>1</u> Maximum Allowable Pressure: <u>1233</u> PSIG		

Regularly scheduled test? Yes No
 Initial test for permit? Yes No
 Test after well rework? Yes No

Well injecting during test? If Yes, rate: NO bpd
 Pre-test annulus pressure: 0 psig

MIT DATA TABLE	Test #1	Test #2	Test #3
TUBING	PRESSURE RECORD		
Initial Pressure	<u>431</u> psig	psig	psig
End of test pressure	<u>430</u> psig	psig	psig
CASING / TUBING ANNULUS	PRESSURE RECORD		
0 minutes	<u>1211</u> psig	psig	psig
5 minutes	<u>1211</u> psig	psig	psig
10 minutes	<u>1211</u> psig	psig	psig
15 minutes	<u>1211</u> psig	psig	psig
20 minutes	<u>1211</u> psig	psig	psig
25 minutes	<u>1211</u> psig	psig	psig
30 minutes	<u>1211</u> psig	psig	psig
_____ minutes	psig	psig	psig
_____ minutes	psig	psig	psig
RESULT	<input checked="" type="checkbox"/> Pass <input type="checkbox"/> Fail	<input type="checkbox"/> Pass <input type="checkbox"/> Fail	<input type="checkbox"/> Pass <input type="checkbox"/> Fail

Does the annulus pressure build back up after the test? If Yes, 0 psig.

Federal 15-11-9-17
3/28/2024 9:21:06 AM

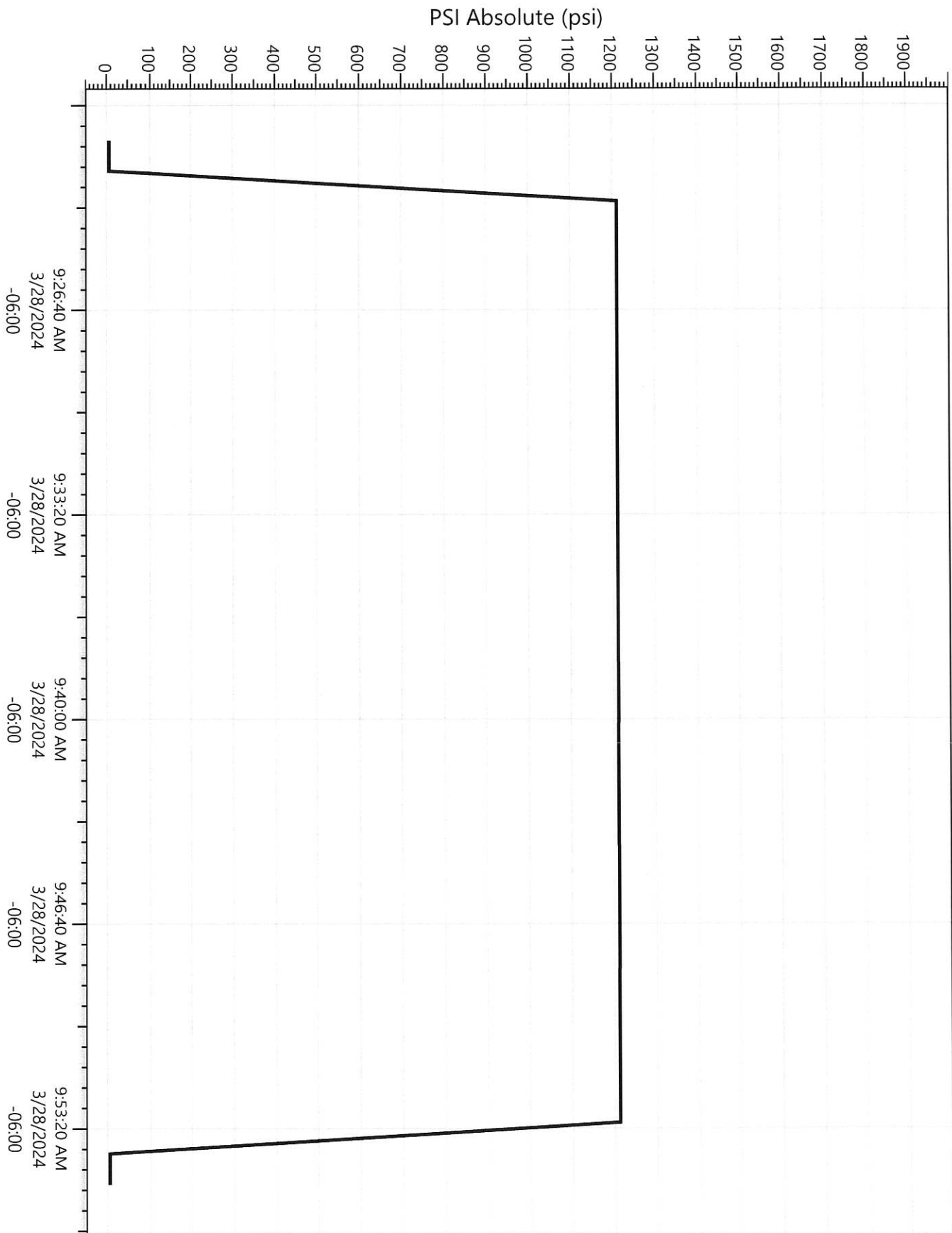

Legend
P23447
Pressure