

CNG Tower
1450 Poydras Street
New Orleans, LA 70112-4133
(504) 593-7000

October 23, 1991

RECEIVED

OCT 24 1991

DIVISION OF
OIL GAS & MINING

Mr. Ed Forsam
U.S. Department of the Interior
Bureau of Land Management
Vernal District Office
170 South 500 East
Vernal, UT 84078

RE: River Bend Unit
Application for Permit to Drill
River Bend Unit 9-11F
Section 11 T10S-R20E

Gentlemen:

Enclosed please find original and two copies of the subject applications. Attachment to this application includes the following:

Attachment No. 1	Location
Attachment No. 2	Certification Statement
Attachment No. 3	BOP Stack Schematic
Attachment No. 4	Drilling Plan
Attachment No. 5	13 Point Surface Use Plan

CNG PRODUCING COMPANY is requesting all information be held confidential.

It would be appreciated if this permit could be expedited since drilling is planned to begin on February 1, 1992.

Should you have any questions please feel free to contact either myself at (504) 593-7260 or the project engineer, Doss Bourgeois at (504) 593-7719.

Very truly yours,

Susan M. Hebert

Susan M. Hebert,
Regulatory Reports Asst.II

Enclosure

cc: Utah Board of Oil, Gas & Mining

UNITED STATES
DEPARTMENT OF THE INTERIOR
BUREAU OF LAND MANAGEMENT

SUBMIT IN TRIPlicate Form approved.
(Other instruction on reverse side) Budget Bureau No. 1004-0136
Expires August 31, 1985

APPLICATION FOR PERMIT TO DRILL, DEEPEN, OR PLUG BACK

1a. TYPE OF WORK
 DRILL [X] DEEPEN [] PLUG BACK []

b. TYPE OF WELL
 OIL WELL [] GAS WELL [X] OTHER SINGLE ZONE [] MULTIPLE ZONE []

2. NAME OF OPERATOR
 CNG Producing Company

3. ADDRESS OF OPERATOR
 CNG Tower - 1450 Poydras Street, New Orleans, LA 70112-6000

4. LOCATION OF WELL (Report location clearly and in accordance with any State requirements. *)
 At surface 577' FEL & 1785' FSL Section 11, T10S, R20E
 At proposed prod. zone *NESE*

14. DISTANCE IN MILES AND DIRECTION FROM NEAREST TOWN OR POST OFFICE*
 10 miles SW of Oray

15. DISTANCE FROM PROPOSED* LOCATION TO NEAREST PROPERTY OR LEASE LINE, FT.
 (Also to nearest drlg. unit line if 1,785)

16. NO. OF ACRES IN LEASE 1800

17. NO. OF ACRES ASSIGNED TO THIS WELL 160

7. UNIT AGREEMENT NAME
 River Bend Unit

8. FARM OR LEASE NAME
 RBU

9. WELL NO.
 9-11F

10. FIELD AND POOL, OR WILDCAT
Natural Buttes 630

11. SECS., T., R., M., OR BLK. AND SURVEY OR AREA
 11-T10S-R20E

12. COUNTY OR PARIS
 Uintah

13. STATE
 Utah

CONFIDENTIAL

18. DISTANCE FROM PROPOSED LOCATION* TO NEAREST WELL, DRILLING, COMPLETED, OR APPLIED FOR, ON THIS L 2,800'
7,600' WSTC

19. PROPOSED DEPTH

20. ROTARY OR CABLE TOOLS
 Rotary

21. ELEVATIONS (Show whether DF, RT, GR, etc.)
 5056' GR

22. APPROX. DATE WORK WILL START
 February 1, 1992

23. PROPOSED CASING AND CEMENTING PROGRAM				
SIZE OF HOLE	SIZE OF CASING	WEIGHT PER FOOT	SETTING DEPTH	QUANTITY OF CEMENT
12 1/4"	8 5/8"	24#	+/- 400	Cement to Surface
7 7/8"	5 1/2"	17#	+/- 7,600	Cement calc to Surface

1. Drill a 12 1/4" hole with an air rig to 400', run a 8 5/8" , H-40 casing and cement to surface.
 2. NU and pressure test BOP stack (Attachment #2) prior to drilling out below surface pipe.
 3. Operate pipe rams daily and blind rams as possible.
 4. Drill a 7 7/8" hole to 7,600' with a salt water mud system. No cores are planned. DST's will be run as needed to evaluate unexpected shows.
 5. Run logs, set 5 1/2" , 17# N 80 & K-55 casing as dictated by drilling shows, test, and logs. Casing program may be modified to provide added burst strength if needed for frac program.
 6. Primary zones of interest are the Wasatch, Chapita Wells & Uteland Buttes.
 7. All zones indicating potential for economically recoverable reserves will be tested in a normal, prudent manner.
 8. In the event of lost circulation, air or air assisted mud will be utilized.
- SEE BACK FOR FORMATION TOPS.

RECEIVED

OCT 24 1991

DIVISION OF
OIL GAS & MINING

CNG Producing Company respectfully requests that all information concerning this well be held confidential.

IN ABOVE SPACE DESCRIBE PROPOSED PROGRAM: If proposal is to deepen or plug back, give data on present productive zone and proposed new productive zone. If proposal is to drill or deepen directionally, give pertinent data on subsurface locations and measured and true verticle depths. Give blowout preventer program, if any.

SIGNED *Doss R. Bourgeois* TITLE Supervisor, Drng. Eng. APPROVED BY THE STATE OF UTAH DIVISION OF OIL, GAS, AND MINING DATE 10/22/91

PERMIT NO. 43-047-30134 APPROVAL DATE 10-29-91 BY: *M. J. Jett* DATE 10-29-91

CONDITIONS OF APPROVAL, IF ANY: *See Instructions On Reverse Side WELL SPACING: 615-2-3

**CNG PRODUCING CO
WELL LOCATION PLAT
RBU 9-11F**

LOCATED IN THE NE $\frac{1}{4}$ OF THE SE $\frac{1}{4}$ OF
SECTION 11, T10S, R20E, S.L.B.&M.

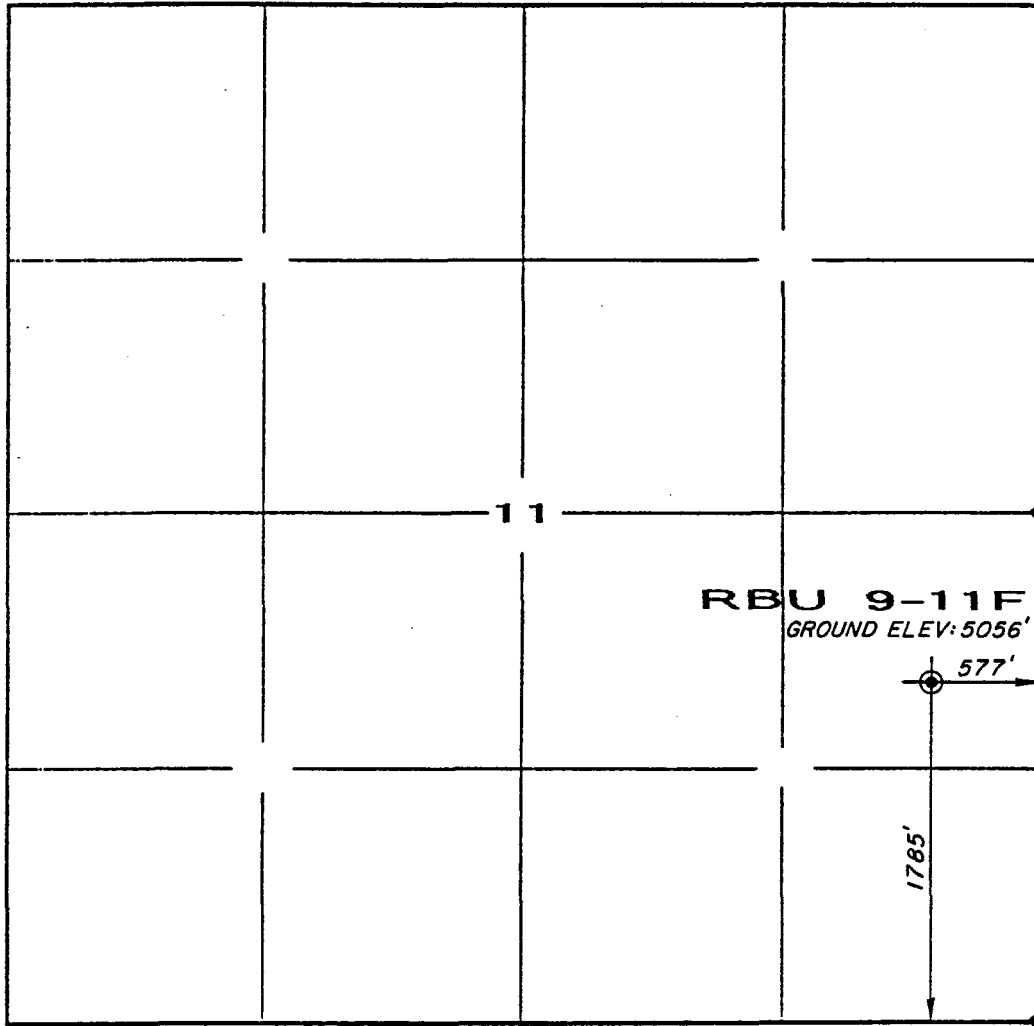

SCALE: 1"=1000'

S 88° 08' W 80.27 chs (G.L.O.)

LEGEND & NOTES

- ◆ Original monuments found and used by this survey.

The General Land Office (G.L.O.) plat was used for reference and calculations, as was the U.S.G.S. map.

SURVEYOR'S CERTIFICATE

I hereby certify that this plat was prepared from field notes of an actual survey performed by me, during which the shown monuments were found or established.

Jerry D. Allred

 Jerry D. Allred, Registered Land
 Surveyor, Cert. No. 3817 (Utah)

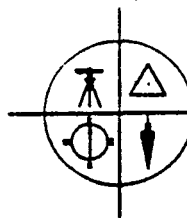

JERRY D. ALLRED & ASSOCIATES
 Surveying & Engineering Consultants

121 North Center Street
 P.O. Drawer C
 DUCHESNE, UTAH 84021
 (801) 738-5352

3 Oct '91

79-128-204

INSTRUCTIONS

GENERAL: This form is designed for submitting proposals to perform certain well operations, as indicated, on all types of lands and leases for appropriate action by either a Federal or a State agency, or both, pursuant to applicable Federal and/or State laws and regulations. Any necessary special instructions concerning the use of this form and the number of copies to be submitted, particularly with regard to local, area, or regional procedures and practices, either are shown below or will be issued by, or may be obtained from, the local Federal and/or State office.

ITEM 1: If the proposal is to redrill to the same reservoir at a different subsurface location or to a new reservoir, use this form with appropriate notations. Consult applicable State or Federal regulations concerning subsequent work proposals or reports on the well.

ITEM 4: If there are no applicable State requirements, locations on Federal or Indian land should be described in accordance with Federal requirements. Consult local State or Federal office for specific instructions.

ITEM 14: Needed only when location of well cannot readily be found by road from the land or lease description. A plat, or plats, separate or on this reverse side, showing the roads to, and the surveyed location of, the well, and any other required information, should be furnished when required by Federal or State agency offices.

ITEMS 15 AND 18: If well is to be, or has been directionally drilled, give distances for subsurface location of hole in any present or objective production zone.

ITEM 22: Consult applicable Federal or State regulations, or appropriate officials, concerning approval of the proposal before operations are started.

<u>FORMATION</u>	<u>DEPTH</u>
Wasatch Tongue	4300'
Green River Tongue	4550'
Wasatch	4700'
Chapita Wells	5400'
Uteland Buttes	6500'

NOTICE

The Privacy Act of 1974 and the regulation in 43 CFR 2.48(d) provide that you be furnished the following information in connection with information required by this application.

AUTHORITY: 30 U.S.C. 181 et seq., 25 U.S.C. 396; 43 CFR Part 3160.

PRINCIPAL PURPOSE: The information is to be used to process and evaluate your application for permit to drill, deepen, or plug back an oil or gas well.

ROUTINE USES: (1) The analysis of the applicant's proposal to discover and extract the Federal or Indian resources encountered. (2) The review of procedures and equipment and the projected impact on the land involved. (3) The evaluation of the effects of proposed operation on surface and subsurface water and other environmental impacts. (4)(5) Information from the record and/or the record will be transferred to appropriate Federal, State, local or foreign agencies, when relevant to civil, criminal or regulatory investigations or prosecutions, as well as routine regulatory responsibility.

EFFECT OF NOT PROVIDING INFORMATION: Filing of this application and disclosure of the information is mandatory only if the lessee elects to initiate drilling operation on an oil and gas lease.

The Paperwork Reduction Act of 1980 (44 U.S.C. 3501 et seq) requires us to inform you that:

This information is being collected to allow evaluation of the technical, safety, and environmental factors involved with drilling for oil and/or gas on Federal and Indian oil and gas leases.

This information will be used to analyze and approve applications.

Response to this request is mandatory only if the lessee elects to initiate drilling operations on an oil and gas lease.

DRILLING PLAN
APPROVAL OF OPERATIONS

October 23, 1991

Attachment for Permit to Drill

Name of Operator: CNG PRODUCING COMPANY
Address: CNG TOWER - 1450 POYDRAS STREET
NEW ORLEANS, LA 70112-6000

WELL LOCATION: Well No. 9-11F

Unitah, Utah

1. **GEOLOGIC SURFACE FORMATION**

Unitah

2. **ESTIMATE IMPORTANT GEOLOGIC MARKERS**

<u>Formation</u>	<u>Depth</u>
Wasatch Tongue	4300'
Green River Tongue	4550'
Wasatch	4700'
Chapita Wells	5400'
Uteland Buttes	6500'

3. **ESTIMATED DEPTHS OF ANTICIPATED WATER, OIL, GAS OR MINERALS**

<u>Formation</u>	<u>Depth</u>	<u>Remarks</u>
Wasatch Tongue	4300'	Oil Zone
Chapita Wells	5400'	Gas Zone
Uteland Buttes	6500'	Gas Zone

4. **PROPOSED CASING PROGRAM**

8-5/8", 24#/ft, H-40, 0'-400' - Cemented to Surface
5½", 17#/ft, N-80 & K-55, 0'- 7600' - Cemented to Surface

5. **OPERATOR'S MINIMUM SPECIFICATIONS FOR PRESSURE CONTROL**

See Attachment No. 2, Attached.
BOP stack has a 3000 psi working pressure. BOP will be pressure tested to 3,000 psi before drilling casing cement plug. Pipe rams will be operated daily and blind rams as possible.

6. The well is to be drilled with a Potassium Chloride mud system maintaining a weight of approximately 9#/gal.

River Bend Unit 9-11F
October 23, 1991

7. AUXILIARY EQUIPMENT TO BE USED

1. Kelly Cock.
2. Full opening valve on floor with DP connection for use when Kelly is not in string.
3. Pit volume totalizer equipment will be used.

8. TESTING, LOGGING, AND CORING PROGRAMS TO BE FOLLOWED

A mud logger will be used from 3,000' to TD. Possible DST in Wasatch Tongue. The logging program will include Dual Lateral/GR log TD to Surface, Density/Neutron - TD - 3,500' possible dipmeter and rotary cores over selected intervals.

9. ANTICIPATED ABNORMAL PRESSURES OR TEMPERATURES EXPECTED

No normal pressures are anticipated nor is the area known for abnormal temperatures. The formations to be penetrated do not contain H₂S gas. The anticipated bottom hole pressure is 2,610 PSI.

10. WATER SUPPLY

- A. Water to be used for drilling will be hauled from CNG's OSC #1 well located in Section 17-T10S-R20E. Application #54801 User's Claim - Code #49, Serial #801.
- B. No pipelines are anticipated. Hauling will be on the road(s) shown in Attachment No. 3.
- C. No water well is anticipated to be drilled at this time.

11. CEMENT SYSTEMS

Lead Slurry - 195 sk DS Hi-Lift, 3% D-44 Salt, 10#/sk D-42 Kolite, .25#/sk D-29 Celloflake.

Tail Slurry - 335 sk RFC 10-0 (thixotropic).

12. ANTICIPATED STARTING DATE AND DURATION OF THE OPERATIONS

Starting Date: February 1, 1992

Duration: 20 Days

Date NOS Received: _____

CONDITIONS OF APPROVAL
FOR THE SURFACE USE PROGRAM OF THE
APPLICATION FOR PERMIT TO DRILL

Company/Operator: CNG PRODUCING COMPANY

Well Name & Number: RBU 9-11F

Lease Number: U-7206

Location: NE/4 OF SE/4 Sec. 11 T. 10S R. 20E

Surface Ownership: Bureau of Land Management

NOTIFICATION REQUIREMENTS

- Location Construction - forty-eight (48) hours prior to construction of location and access roads.
- Location Completion - prior to moving on the drilling rig.
- Spud Notice - at least twenty-four (24) hours prior to spudding the well.
- Casing String and Cementing - twenty-four (24) hours prior to running casing and cementing all casing strings.
- BOP and Related Equipment Tests - twenty-four (24) hours prior to initiating pressure tests.
- First Production Notice - within five (5) business days after new well begins or production resumes after well has been off production for more than ninety (90) days.

For more specific details on notification requirements, please check the Conditions of Approval for Notice to Drill and Surface Use Program.

B. THIRTEEN POINT SURFACE USE PROGRAM:

Multipoint Requirement to Accompany APD

1. Existing Roads - describe the following and provide a legible map, labeled and showing:
 - a. Proposed wellsite as staked and access route to location, including distances from point where access route exists establish roads. (Actual staking should include tow directional reference stakes.)
 - b. Route and distance from nearest town or locatable reference point, such as a highway or county road, to where well access route leaves main road.
 - c. Access road(s) to location color-coded or labeled.
 - d. Plans for improvement and/or maintenance of existing roads. (Appropriate rights-of-way for off lease roads should be attached.)

2. Planned Access Roads--describe the following and provide a map of suitable scale indicating all necessary access roads (permanent and temporary) to be constructed or reconstructed, showing:
 - a. Length - 600'
 - b. Width - 30 foot right-of-way with 18 foot running surface maximum.
 - c. Maximum grades - 8%
 - d. Turnouts - _____
 - e. Drainage design - Bar Pits
 - f. Location and size of culverts and/or bridges, and brief description of any major cuts and fills - _____
 - g. Surfacing material (source) - Native
 - h. Necessary gates, cattleguards, or fence cuts and/or modification to existing facilities - _____

(New or reconstructed roads are to be centerline-flagged at time of location staking.)

All travel will be confined to existing access road rights-of-way.

Access roads and surface disturbing activities will conform to standards outlined in the Bureau of Land Management and Forest Service publication: Surface Operating Standards for Oil and Gas Exploration and Development, (1989).

The road shall be constructed/upgraded to meet the standards of the anticipated traffic flow and all-weather road requirements. Construction/upgrading shall include ditching, draining, graveling, crowning, and capping the roadbed as necessary to provide a well constructed safe road. Prior to upgrading, the road shall be cleared of any snow cover and allowed to dry completely. Traveling off the 30 foot right-of-way will not be allowed. Road drainage crossings shall be of the typical dry creek drainage crossing type. Crossings shall be designed so they will not cause siltation or accumulation of debris in the drainage crossing nor shall the drainages be blocked by the roadbed. Erosion of drainage ditches by runoff water shall be prevented by diverting water off at frequent intervals by means of cutouts. Upgrading shall not be allowed during muddy conditions. Should mud holes develop, they shall be filled in and detours around them avoided.

_____ Right-of-Way Application needed.

_____ The operator/lessee or his/her successor shall be responsible for all maintenance on cattleguards or gates associated with this oil and/or gas operation.

3. Location of Existing Wells - describe the following and provide a map or plat of all wells within a 1 mile radius of the proposed well location showing and identifying existing:

- a. Water wells
- b. Abandoned wells
- c. Temporarily abandoned wells
- d. Disposal wells
- e. Drilling wells
- f. Producing wells
- g. Shut-in wells
- h. Injection wells

4. Location of Existing and/or Proposed Facilities

a. On well pad: Show the following existing area facilities and dimensions to be utilized if the well is successfully completed for production (detail painting plans and color if applicable):

- (1) Tank batteries
- (2) Production facilities
- (3) Oil gathering lines
- (4) Gas gathering lines
- (5) Injection lines
- (6) Disposal lines
- (7) Surface pits (separate application per NTL-2B requirements)

(Indicate if any of the above lines are buried.)

- b. Off well pad: Same as above. Off lease flowlines may require rights-of-way or special use permits, check with the District Office Realty Specialist. (Include a diagram of the proposed attendant lines, i.e., flowlines, powerlines, etc., if off well pad location.)
- (1) Proposed location and attendant lines shall be flagged off of well pad prior to archaeological clearance.
 - (2) Dimensions of facilities
 - (3) Construction methods and materials
 - (4) Protective measures and devices to protect livestock and wildlife

Note: Operator has option of submitting information under 4A and B, after well is completed for production, by applying for approval of subsequent operations.

If storage facilities/tank batteries are constructed on this lease, the facility/battery or the well pad shall be surrounded by a containment dike of sufficient capacity to contain, at a minimum, the entire content of the largest tank within the facility/battery, unless more stringent protective requirements are deemed necessary by the authorized officer.

Tank batteries will be placed on the South Corner

All permanent (on site for six months or longer) structures constructed or installed (including pumping units) will be painted a flat, non-reflective, earthtone color to match on of the standard environmental colors, as determined by the Rocky Mountain Five State Interagency Committee. All facilities will be painted within 6 months of installation. Facilities required to comply with O.S.H.A. (Occupational Safety and Health Act) will be excluded.

The required paint color is Desert Tan.

If at any time the facilities located on public land and authorized by the terms of the lease are no longer included in the lease (due to a contraction in the unit or other lease or unit boundary change), BLM will process a change in authorization to the appropriate statute. The authorization will be subject to appropriate rental or other financial obligation as determined by the authorized officer.

5. Location and Type of Water Supply

- a. Show location and type of water supply, either by 1/4, 1/4 section on a map or by written description Hazmats or Dalbo
- b. State method of transporting water, and show any roads or pipelines needed.
- c. If water well is to be drilled on lease, so state. _____

*The operator will be responsible for acquiring the necessary permit to obtain water to be used for drilling activities.

6. Source of Construction Materials

- a. Show information either on map or by written description - _____.
- b. Identify if from Federal or Indian (tribal or allotted) land.
- c. Describe where materials such as sand, gravel, stone, and soil material are to be obtained and used.

*If fill materials are needed to construct roads or well sites, proper permits must be obtained from the Surface Management Agency, unless materials are obtained from a private source.

*A mineral materials application (is/is not) required.

7. Methods of Handling Waste Disposal

- a. Describe methods and location of proposed safe containment and disposal of each type of waste material, including:
 - (1) Cuttings
 - (2) Sewage
 - (3) Garbage (trash) and other waste material
 - (4) Salts
 - (5) Chemicals
- b. Provide a plan for eventual disposal of drilling fluids and any produced oil or water recovered during testing operations. Evaporate in pit, no oil anticipated.

*Burning will not be allowed. All trash must be contained in a trash cage and hauled away to an approved disposal site at the completion of the drilling activities.

On BLM administered lands:

The reserve pit shall be constructed so as not to leak, break, or allow discharge.

The reserve pit (shall/shall not) be lined.

"If a plastic nylon reinforced liner is used, it will be a minimum of 10 mil thickness with sufficient bedding (either straw or dirt) to cover any rocks. The liner will overlap the pit walls and be covered with dirt and/or rocks to hold it in place. No trash, scrap pipe, etc., that could puncture the liner will be disposed of in the pit. More stringent protective requirements may be deemed necessary by the A.O."

After first production, produced waste water will be confined to a lined pit or storage tank for a period not to exceed ninety (90) days. During the 90 day period, in accordance with NTL-2B, an application for approval of a permanent disposal method and location, along with required water analysis, shall be submitted for the AO's approval. Failure to file an application within the time allowed will be considered an incident of noncompliance.

On BIA administered lands:

All reserve pits will be lined with either native clay, commercial bentonite or plastic sufficient to prevent seepage. (If a plastic nylon reinforced liner is used, it shall be torn and perforated after the pit dries and before backfilling of the reserve pit.)

X To protect the environment.

If the reserve pit is lined the operator will provide the BLM a chemical analysis of the fluids in that pit no later than 90 days after the well completion to determine the method for final reclamation of the reserve pit. If the elemental concentrations shown by the chemical analysis exceeds the requirements described by Part II, Standards of Quality for Waters of the State, Wastewater Disposal Regulations, State of Utah Division of Health, the contents and liner will be removed and disposed of at an authorized disposal site.

X To protect the environment (without a chemical analysis).

Reserve pits will be constructed so as not to leak, break, or allow discharge of liquids.

 Storage tanks will be used if drill sites are located on tribal irrigable land, flood plains, or on lands under crop production.

After first production, produced waste water will be confined to a lined pit or storage tank for a period not to exceed ninety (90) days. During the 90 day period, in accordance with NTL-2B, an application for approval of a permanent disposal method and location, along with required water analysis, shall be submitted for the AO's approval. Failure to file an application within the time allowed will be considered an incident of noncompliance.

8. Ancillary Facilities

Camp facilities or airstrips will not be allowed unless otherwise approved.

9. Well Site Layout--provide a plat (not less than 1" = 50') showing:

- a. Cross-sections of proposed drill pad with approximate cuts and fills and the relation to topography.
- b. Location of mud tanks, reserve, and flare pits, pipe racks, living facilities, and soil material stockpiles, etc. (Approval as used in this section means field approval of location.)
- c. Rig orientation, parking ares, and access roads, etc.

The reserve pit will be located on the : Northwest Corner

The flare pit will be located downwind of the prevailing wind direction on the Northeast
a minimum of 100 feet from the well head and 30 feet from the reserve pit fence.

The stockpiled topsoil (first four inches) will be stored on the: Westend of location

Access to the well pad will be from the: Southwest

___ Diversion ditch(es) shall be constructed on the _____ side of the location (above / below) the cut slope, draining to the _____.

___ Soil compacted earthen berm(s) shall be placed on the _____ side(s) of the location between the _____.

___ The drainage(s) shall be diverted around the _____ side(s) of the well pad location.

___ The reserve pit and/or pad location shall be constructed long and narrow for topographic reasons _____.

___ The _____ corner of the well pad will be rounded off to avoid the _____.

Fencing Requirements

All pits will be fenced according to the following minimum standards:

- a. 39-inch net wire shall be used with at least one stand of barbed wire on top of the net wire (barbed wire is not necessary if pipe or some type of reinforcement rod is attached to the top of the entire fence).

- b. The net wire shall be no more than 2-inches above the ground. The barbed wire shall be 3-inches above the net wire. Total height of the fence shall be at least 42-inches.
- c. Corner posts shall be cemented and/or braced in such a manner to keep the fence tight at all times. This will be done when pit is shrunk for production purposes.
- d. Standard steel, wood, or pipe posts shall be used between the corner braces. Maximum distance between any two posts shall be no greater than 16 feet.
- e. All wire shall be stretched, by using a stretching device, before it is attached to the corner posts.

The reserve pit fencing will be on three sides during drilling operations and on the fourth side when the rig moves off the location. Pits will be fenced and maintained until clean-up.

Each existing fence to be crossed by the access road shall be braced and tied off before cutting so as to prevent slacking of the wire. The opening shall be closed temporarily as necessary during construction to prevent the escape of livestock, and upon completion of construction the fence shall be repaired to BLM or SMA specifications. A cattleguard with an adjacent 16 foot gate shall be installed in any fence where a road is to be regularly travelled. If the well is a producer, the cattleguard (shall/shall not) be permanently mounted on concrete bases. Prior to a new road, crossing any fence located on federal land, or any fence between federal land and private land, the operator will contact the BLM, who will in turn contact the grazing permittee or owner of said fence and offer him/her the opportunity to be present when the fence is cut in order to satisfy himself/herself that the fence is adequately braced and tied off.

10. Plans for Restoration of Surface

a. Producing Location

Immediately upon well completion, the location and surrounding area will be cleared of all unused tubing, equipment, debris, materials, trash, and junk not required for production.

Immediately upon well completion, any hydrocarbons on the pit shall be removed in accordance with 43 CFR 3162.7-1.

If a plastic nylon reinforced liner is used, it shall be torn and perforated before backfilling of the reserve pit.

The reserve pit and that portion of the location not needed for production facilities/operations will be recontoured to the approximate natural contours. The reserve pit will be reclaimed within 6 months from the date of well completion. Before any dirt work takes place, the reserve pit must be completely dry and all cans, barrels, pipe, etc., will be removed.

Contact appropriate surface management agency for required seed mixture.

b. Dry Hole/Abandoned Location

At such time as the well is plugged and abandoned, the operator shall submit a subsequent report of abandonment and BLM will attach the appropriate surface rehabilitation conditions of approval.

On BIA administered lands:

Abandoned well sites, roads, or other disturbed areas will be restored to near their original condition. This procedure will include: (a) re-establishing irrigation systems where applicable, (b) re-establishing soil conditions in irrigated fields in such a way as to ensure cultivation and harvesting of crops and, (c) ensuring revegetation of the disturbed areas to the specifications of the Ute Indian Tribe or the BIA at the time of abandonment.

11. Surface Ownership:

Access Road: Bureau of Land Management

Location: _____

"If the access road and/or location involves private or state agency owned surface, a copy of the surface owners agreement is required prior to approval of the APD."

12. Other Additional Information

- a. The Operator is responsible for informing all persons in the area who are associated with this project that they will be subject to prosecution for knowingly disturbing historic or archaeological sites, or for collecting artifacts. If historic or archaeological materials are uncovered during construction, the operator is to immediately stop work that might further disturb such materials, and contact the authorized officer (AO). Within five working days the AO will inform the operator as to :

-whether the materials appear eligible for the National Register of Historic Places;

-the mitigation measures the operator will likely have to undertake before the site can be used (assuming in situ preservation is not necessary); and

-a time frame for the AO to complete an expedited review under 36 CFR 800.11 to confirm, through the State Historic Preservation Officer, that the findings of the AO are correct and that mitigation is appropriate.

*
If the operator wishes, at any time, to relocate activities to avoid the expense of mitigation and/or the delays associated with this process, the AO will assume responsibility for whatever recordation and stabilization of the exposed materials may be required. Otherwise, the operator will be responsible to mitigation costs. The AO will provide technical and procedural guidelines for the conduct of mitigation. Upon verification from the AO that required mitigation has been completed, the operator will then be allowed to resume construction.

- b. The operator will control noxious weeds along right-of-way for roads, pipelines, well sites, or other applicable facilities. A list of noxious weeds may be obtained from the BLM, or the appropriate County Extension Office. On BLM administered land it is required that a Pesticide Use Proposal shall be submitted, and given approval, prior to the application of herbicides or other pesticides or possible hazardous chemicals.
- c. Drilling rigs and/or equipment used during drilling operations on this well site will not be stacked or stored on Federal Lands after the conclusion of drilling operations or at any other time without BLM authorization. However, if BLM authorization is obtained, it is only a temporary measure to allow time to make arrangements for permanent storage on commercial facilities. (The BLM does not seek to compete with private industry. There are commercial facilities available for stacking and storing drilling rigs.)

On BIA administered land:

Operator's employees, including subcontractors, will not gather firewood along roads constructed by operators. If wood cutting is required, a permit will be obtained from the Forestry Department of the BIA pursuant to 25 CFR 169.13 "Assessed Damages Incident to Right-of-Way Authorization". All operators, subcontractors, vendors and their employees or agents may not disturb salable timber (including firewood) without a duly granted wood permit from the BIA Forester.

If the surface rights are owned by the Ute Indian Tribe and mineral rights are owned by another entity, an approved rights-of-way will be obtained from the BIA before the operator begins any construction activities. If the surface is owned by another entity and the mineral rights are owned by the Ute Indian Tribe, rights-of-way will be obtained from the other entity.

All roads constructed by operators on the Uinta and Ouray Indian Reservation will have appropriate signs. Signs will be neat and of sound construction. They will state: (a) that the land is owned by the Ute Indian Tribe, (b) the name of the operator, (c) that firearms are prohibited to all non-Ute Tribal members, (d) that permits must be obtained from the BIA before cutting firewood or other timber products and (e) only authorized personnel permitted.

All well site locations on the Uinta and Ouray Indian Reservation will have an appropriate sign indicating the name of the operator, the lease serial number, the well name and number, the survey description of the well (either footages or the quarter-quarter section, the section, township, and range).

Additional Surface Stipulations

___ No construction or drilling activities shall be conducted between _____ and _____ because of _____

___ No surface occupancy will be allowed within 1,000 feet of any sage grouse strutting ground.

___ No construction or exploration activities are permitted within 1.5 mile radius of sage grouse strutting grounds from April 1 to June 30.

___ There shall be no surface disturbance within 600 feet of live water (includes stock tanks, springs, and guzzlers).

___ No cottonwood trees will be removed or damaged.

X A silt catchment pond and basin will be constructed according to BLM specifications approximately _____ ft. Southeast of the location, where flagged.

13. Lessee's or Operators Representative and Certification

Representative

Name: _____

Address: _____

Phone No: _____

All lease and/or unit operations will be conducted in such a manner that full compliance is made with all applicable laws, regulations, Onshore Oil and Gas Orders, the approved plan of operations, and any applicable Notice to Lessees. The operator is fully responsible for the actions of his subcontractors. A copy of these conditions will be furnished the field representative to insure compliance.

A complete copy of the approved APD and ROW grant, if applicable, shall be on location during construction of the location and drilling activities.

The operator or his/her contractor shall contact the BLM Office at (801) 789-1362 forty-eight (48) hours prior to construction activities.

The BLM Office shall be notified upon site completion prior to moving on the drilling rig.

Certification:

I hereby certify that I, or persons under my direct supervision, have inspected the proposed drillsite and access route; that I am familiar with the conditions which currently exist; that the statements made in this plan are true and correct to the best of my knowledge; and, that the work associated with the operations proposed here will be performed by CNG PRODUCING COMPANY and its contractors and subcontractors in conformity with this plan and the terms and conditions under which it is approved. This statement is subject to the provisions of 18 U.S.C. 1001 for the filing of a false statement.

October 23, 1991
Date

J. Bourgeois for
Name and Title

Doss R. Bourgeois
Supervisor, Drlg. Eng.

Onsite Date: October 17, 1991

Participants on Joint Inspection

Greg Darlington
Darwin Kulland

National Res. Prot. Service
Manager Production

**CNG PRODUCING CO
WELL LAYOUT PLAT
RBU 9-11F**

Located in the NE 1/4 of the SE 1/4 of
Section 11, T10S, R20E, S. L.B. & M.

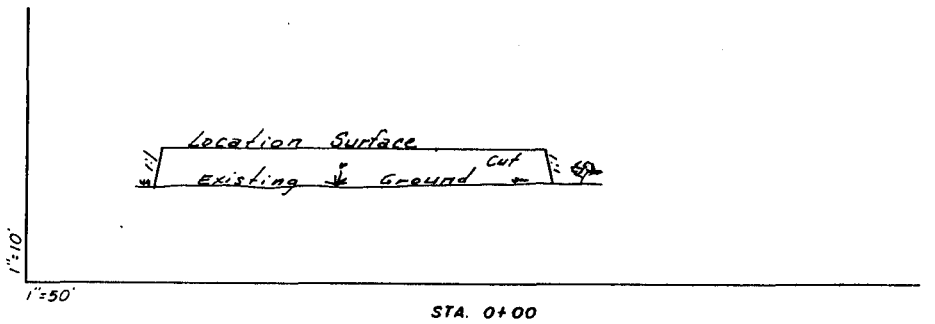
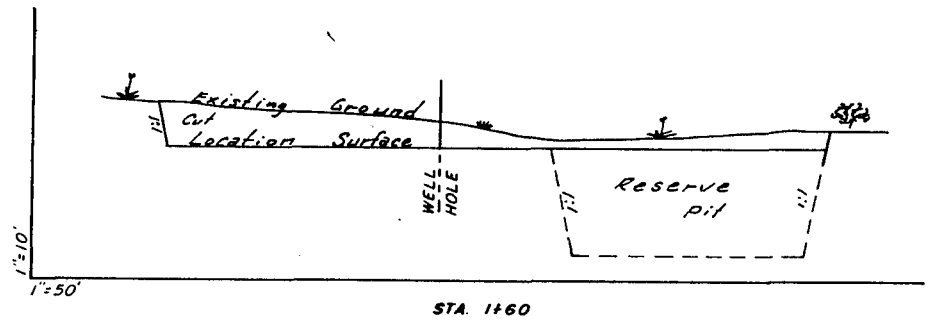
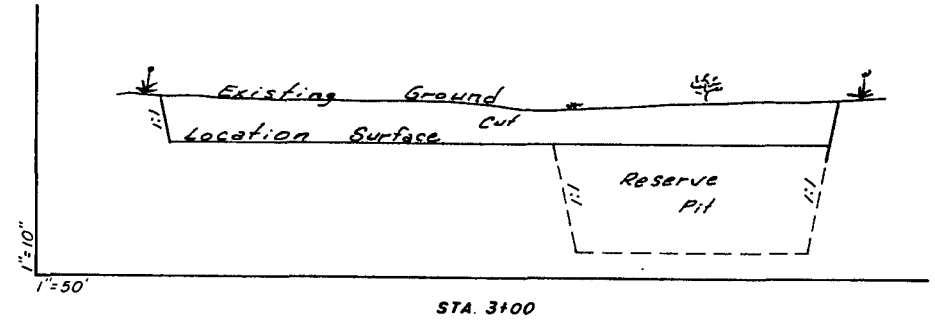
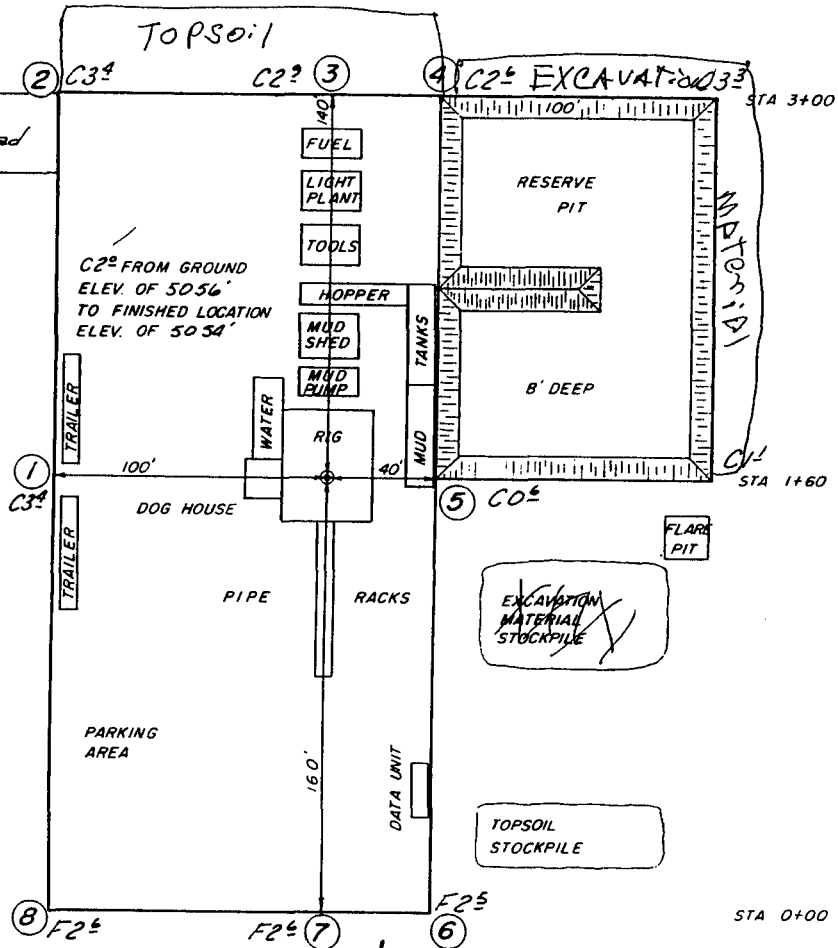

APPROXIMATE QUANTITIES
 CUT: 7000 yd³ (includes pit)
 FILL: 1100 yd³

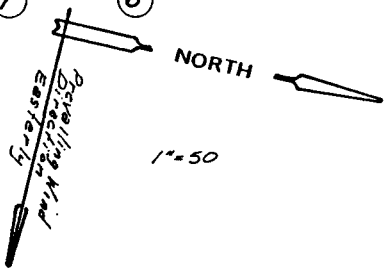

JERRY D. ALLRED & ASSOCIAT
 Surveying & Engineering Consultants

121 North Center Street
 P.O. Drawer C
 DUCHESNE, UTAH 84021
 (801) 738-5352

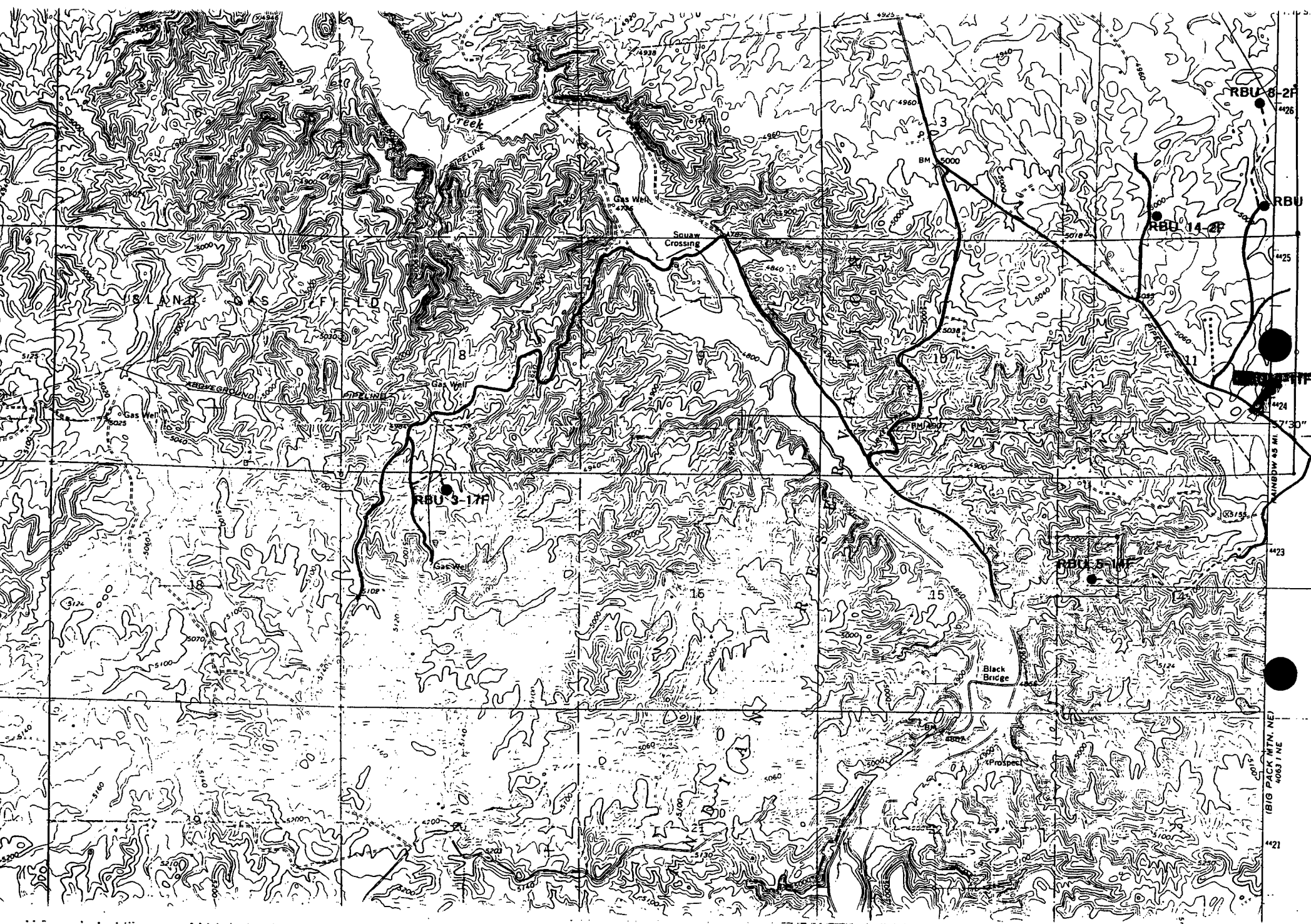

RBU 8-2F
4426

RBU 14-2F

RBU 3-17H

RBU 5-17H

(BIG PACK MTN. NE)
4063.1 NE

4421

LEGEND

- O = Oil Line
- G = Gas Line
- W = Water Line
- R = Relief Line (Pressure)
- C = Condensate Line
- V = Vent Line
- D = Drain Line
- ▷◁ SC = Valve, sealed closed
- M = Meter
- P = Pump
- = Flow Direction, Normal
- ⌋ = Lines crossing unconnected
- BP = Back Pressure Valve
- SHS = Sealed When Shipping
- SUS = Sealed Unless Shipping
- T = Heat Trace Line
- H = Heaters
- NGC = NGC Property
- BL = Buried Line

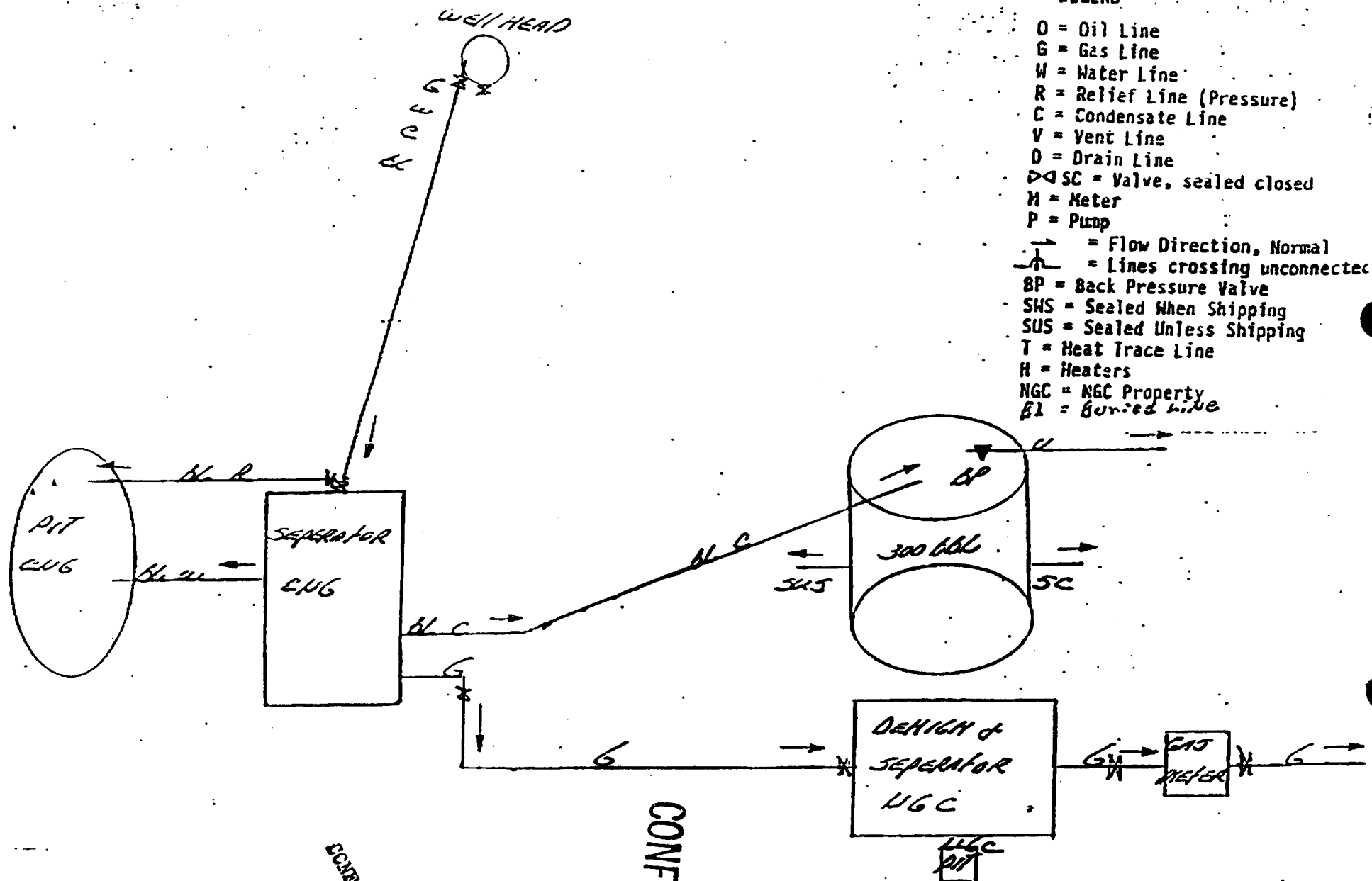

CONFIDENTIAL COPY

CONFIDENTIAL

NGC Producing Company
 P.O. Box 1360
 1400 North State Street
 Roosevelt, Utah 84068

UNITED STATES
DEPARTMENT OF THE INTERIOR
BUREAU OF LAND MANAGEMENT

FORM APPROVED
BUDGET BUREAU NO. 1004-0135
EXPIRES: MARCH 31, 1993

SUNDRY NOTICES AND REPORTS ON WELLS

Do not use this form for proposals to drill or to deepen or reentry to a different reservoir. Use "APPLICATION FOR PERMIT - " for such proposals

SUBMIT IN TRIPLICATE

1. Type of Well <input type="checkbox"/> Oil Well <input checked="" type="checkbox"/> Gas Well <input type="checkbox"/> Other	7. If Unit or CA, Agreement Designation River Bend Unit
2. Name of Operator CNG Producing Company	8. Well Name and No. RBU 9-11F
3. Address and Telephone No. 1450 Poydras St., New Orleans, LA 70112-6000 (504) 593-7000	9. API Well No.
4. Location of Well (Footage, Sec., T., R., M., or Survey Description) 577' FEL & 1785' FSL of Section 11 T10S, R20E	10. Field and Pool, or Exploratory Area
	11. County or Parish, State Uintah, Utah

CHECK APPROPRIATE BOX(S) TO INDICATE NATURE OF NOTICE, REPORT, OR OTHER DATA

TYPE OF SUBMISSION	TYPE OF ACTION	
<input type="checkbox"/> Notice of Intent	<input type="checkbox"/> Abandonment	<input type="checkbox"/> Change of Plans
<input checked="" type="checkbox"/> Subsequent Report	<input type="checkbox"/> Recompletion	<input type="checkbox"/> New Construction
<input type="checkbox"/> Final Abandonment Notice	<input type="checkbox"/> Plugging Back	<input type="checkbox"/> Non-Routine Fracturing
	<input type="checkbox"/> Casing Repair	<input type="checkbox"/> Water Shut-Off
	<input type="checkbox"/> Altering Casing	<input type="checkbox"/> Conversion to Injection
	<input checked="" type="checkbox"/> Other - Variance in casing	<input type="checkbox"/> Dispose Water
		(Note: Report results of multiple completion on Well Completion or Recompletion Report and Log form.)

13. Describe Proposed or Completed Operations (Clearly state all pertinent details, and give pertinent dates, including estimated date of starting any proposed work. If well is directionally drilled, give subsurface locations and measured and true vertical depths for all markers and zones pertinent to the work.)*

Under Onshore Order #2, casing and cementing requirements, it states" All casing, except the conductor casing, shall be new or reconditioned and tested used casing that meets or exceeds API standards for new casing" the 8 5/8" 24# surface casing designed for this well and other wells in the River Ben Unit meets all of the above criteria for the order. The 8 5/8" casing is a limited service pipe which means it does meet API standards. However, the pipe is new and was Hydro statically tested to 2,700 PSI which equals API standards for 8 5/8" 24# K-55 casing.

We respectfully submit this Sundry and attached letter from the company the pipe was purchased from.

If any additional information is needed, please advise.

RECEIVED

OCT 24 1991

14. I hereby certify that the forgoing is true and correct

Signed Doss R. Bourgeois Title Supervisor, Drilling Eng Date 10-23-1991

DIVISION OF OIL GAS & MINING

(This space for Federal or State office use)

Approved by _____ Title _____ Date _____

Conditions of approval, if any:

Title 18 U.S.C. Sesction 1001, makes it a crime for any person knowingly and willfully to make to any department or agency of the United States any false, fictitious or fraudulent statements or representations as to any matter within its jurisdiction.

SELF-CERTIFICATION STATEMENT

Self-certification statement. Under the Federal regulation in effect as of June 15, 1988 designation of operator forms are no longer required when the operator is not the 100% record title holder. An operator is now required to submit a self-certification statement to the appropriate Bureau office stating that said operator has the right to operate upon the leasehold premises. Said notification may be in the following format:

"Please be advised that CNG Producing Company is considered to be the operator of Well No. 9-11F NE 1/4 of SE 1/4 Section 11, Township 10S, Range 20E; Lease U-7206; Uintah County, Utah; and is responsible under the terms and conditions of the lease for the operations conducted upon the leased lands. Bond coverage is provided by American Casualty Company of Reading, PA, Bond #524 7050.

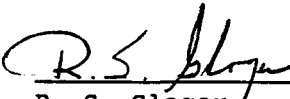

R. S. Gloger
Drilling Manager

BOP STACK

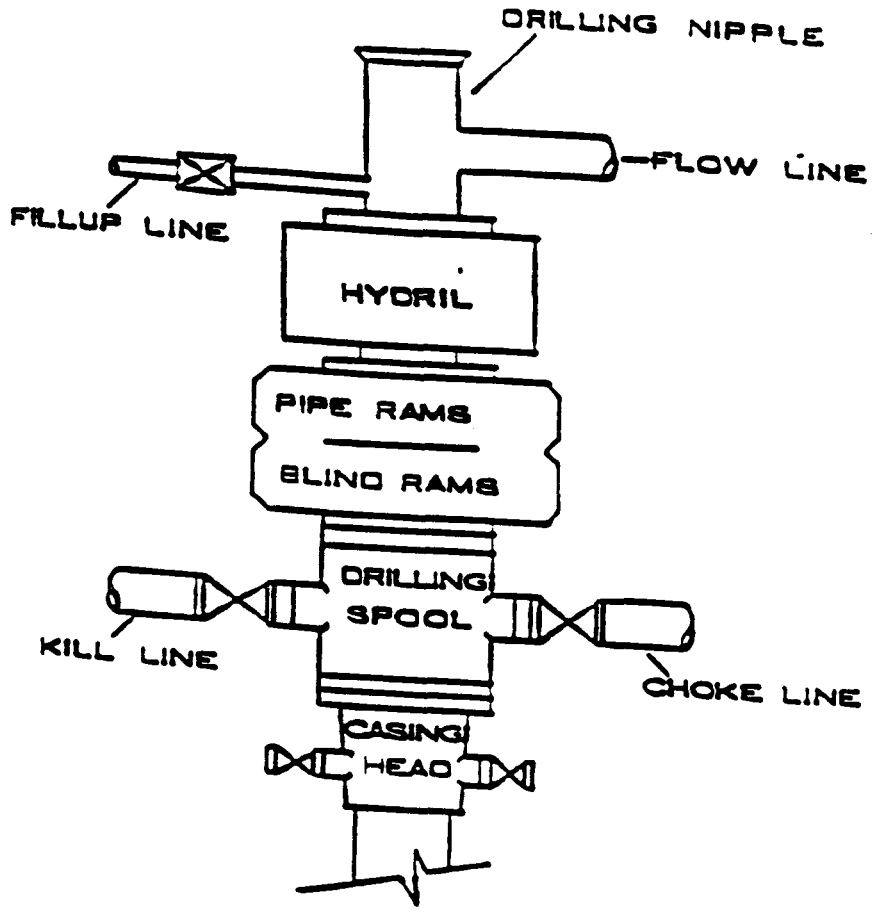

CHOKER MANIFOLD

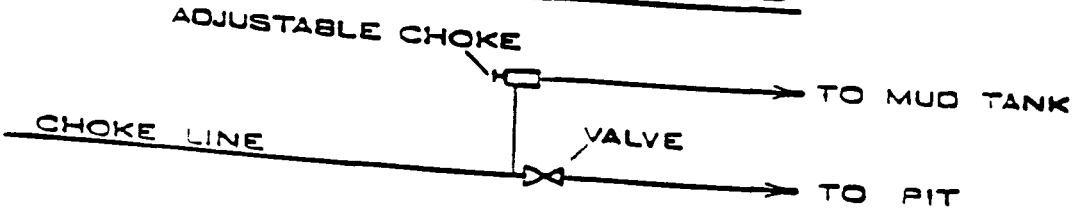

OPERATOR CNG Producing Co N-0605 DATE 10-08-91

WELL NAME RBW 9-11F

SEC NESF 11 T 109 R 00E COUNTY Wirtin

43-047-30134
API NUMBER

Federal (1)

CONFIDENTIAL

CHECK OFF:

PLAT.

BOND

NEAREST WELL

LEASE

FIELD SLBM

POTASH OR OIL SHALE

PROCESSING COMMENTS:

Included in Supplemental 91 POD approved 10-1-91.
Water Permit
Oil shale area 49-801 (A54801)

APPROVAL LETTER:

SPACING:

R615-2-3

Ruler Bend
UNIT

R615-3-2

N/A
CAUSE NO. & DATE

R615-3-3

STIPULATIONS:

1 Oil shale area
2. 8 1/2" surface casing will be tested to the pressure as specified under R615-3-7-4 before drilling out casing shoe

CONFIDENTIAL
PERIOD EXPIRED
ON 3-4-93



State of Utah

DEPARTMENT OF NATURAL RESOURCES
DIVISION OF OIL, GAS AND MINING

Norman H. Bangarter
Governor
Dee C. Hansen
Executive Director
Dianne R. Nielson, Ph.D.
Division Director

355 West North Temple
3 Triad Center, Suite 350
Salt Lake City, Utah 84180-1203
801-538-5340

October 29, 1991

CNG Producing Company
CNG Tower - 1450 Poydras Street
New Orleans, Louisiana 70112-6000

Gentlemen:

Re: RBU 9-11F Well, 1785 feet from the south line, 577 feet from the east line, NE 1/4 SE 1/4, Section 11, Township 10 South, Range 20 East, Uintah County, Utah

Pursuant to Utah Code Ann. § 40-6-18, (1953, as amended), Utah Admin. R. 615-2-3 and Utah Admin. R. 615-3-4, approval to drill the referenced well is hereby granted.

In addition, the following specific actions are necessary to fully comply with this approval:

1. Compliance with the requirements of Utah Admin. R. 615-1 et seq., Oil and Gas General Rules.
2. Compliance with Utah Admin. R. 615-3-7, Well Control, specifically regarding BOP equipment and surface casing testing procedures.
3. Notification within 24 hours after drilling operations commence.
4. Submittal of Entity Action Form, Form 6, within five working days following commencement of drilling operations and whenever a change in operations or interests necessitates an entity status change.
5. Submittal of the Report of Water Encountered During Drilling, Form 7.
6. Prompt notification prior to commencing operations, if necessary, to plug and abandon the well. Notify Frank R. Matthews, Petroleum Engineer, (Office) (801)538-5340, (Home) (801)476-8613, or R.J. Firth, Associate Director, (Home) (801)571-6068.

Page 2
CNG Producing Company
RBU 9-11F
October 29, 1991

7. Compliance with the requirements of Utah Admin. R. 615-3-20, Gas Flaring or Venting, if the well is completed for production.

Prior to commencement of the proposed drilling operations, plans for facilities for disposal of sanitary wastes at the drill site should be submitted to the local health department. These drilling operations and any subsequent well operations should be conducted in accordance with applicable state and local health department regulations. A list of local health departments and copies of applicable regulations are available from the Department of Environmental Quality, Division of Drinking Water/Sanitation, telephone (801)538-6159.

This approval shall expire one (1) year after date of issuance unless substantial and continuous operation is underway or an application for an extension is made prior to the approval expiration date. The API number assigned to this well is 43-047-32134.

Sincerely,



R.J. Firth
Associate Director, Oil and Gas

ldc
Enclosures
cc: Bureau of Land Management.
J.L. Thompson
WO11

**CNG Producing
Company**

November 5, 1991

Mr. Ed Forsam
U.S. Department of the Interior
Bureau of Land Management
Vernal District Office
170 South 500 East
Vernal, UT 84078

RE: River Bend Unit
Application for Permit to Drill - Corrected Form 3160-3
River Bend Unit 9-11F
Section 11 T10S-R20E 43-047-30134

Gentlemen:

Enclosed please find **CORRECTED COPY OF FORM 3160-3** with the correct lease number and acreage on the above referenced well. The Archaeological Report was mailed to you on October 29, 1991.

Should you require any additional information you may contact me at (504) 593-7339.

Very truly yours,

CNG PRODUCING COMPANY

Carol A. Huston for Sue M. Hebert

Susan M. Hebert,
Regulatory Report Asst. II

cc: Utah Board of Oil, Gas & Mining

RECEIVED

NOV 06 1991

DIVISION OF
OIL GAS & MINING

UNITED STATES
DEPARTMENT OF THE INTERIOR
BUREAU OF LAND MANAGEMENT

SUBMIT IN TRIPlicate
(Other instruction
on reverse side)

Form approved.
Budget Bureau No. 1004-0136
Expires August 31, 1985

APPLICATION FOR PERMIT TO DRILL, DEEPEN, OR PLUG BACK			5. LEASE DESIGNATION AND SERIAL NUMBER U-10291	
1a. TYPE OF WORK DRILL [X] DEEPEN [] PLUG BACK []			6. IF INDIAN, ALLOTTEE OR TRIBE NAME	
b. TYPE OF WELL OIL WELL [] GAS WELL [X] OTHER SINGLE ZONE [] MULTIPLE ZONE []			7. UNIT AGREEMENT NAME River Bend Unit	
2. NAME OF OPERATOR CNG Producing Company			8. FARM OR LEASE NAME RBU	
3. ADDRESS OF OPERATOR CNG Tower - 1450 Poydras Street, New Orleans, LA 70112-6000			9. WELL NO. 9-11F	
4. LOCATION OF WELL (Report location clearly and in accordance with any State requirements. *) At surface 577' FEL & 1785' FSL Section 11, T10S, R20E At proposed prod. zone			10. FIELD AND POOL, OR WILDCAT	
14. DISTANCE IN MILES AND DIRECTION FROM NEAREST TOWN OR POST OFFICE* 10 miles SW of Oray			11. SESC., T., R., M., OR BLK. AND SURVEY OR AREA 11-T10S-R20E	
15. DISTANCE FROM PROPOSED* LOCATION TO NEAREST PROPERTY OR LEASE LINE, FT. (Also to nearest drlg. unit line if 1,785)		16. NO. OF ACRES IN LEASE 80	17. NO. OF ACRES ASSIGNED TO THIS WELL 160	
18. DISTANCE FROM PROPOSED LOCATION* TO NEAREST WELL, DRILLING, COMPLETED, OR APPLIED FOR, ON THIS L 2,800'		19. PROPOSED DEPTH 7,600'	20. ROTARY OR CABLE TOOLS Rotary	
21. ELEVATIONS (Show whether DF, RT, GR, etc.) 5056' GR			22. APPROX. DATE WORK WILL START February 1, 1992	

23. PROPOSED CASING AND CEMENTING PROGRAM				
SIZE OF HOLE	SIZE OF CASING	WEIGHT PER FOOT	SETTING DEPTH	QUANTITY OF CEMENT
12 1/4"	8 5/8"	24#	+/- 400	Cement to Surface
7 7/8"	5 1/2"	17#	+/- 7,600	Cement calc to Surface

1. Drill a 12 1/4" hole with an air rig to 400', run a 8 5/8" , H-40 casing and cement to surface.
2. NU and pressure test BOP stack (Attachment #2) prior to drilling out below surface pipe.
3. Operate pipe rams daily and blind rams as possible.
4. Drill a 7 7/8" hole to 7,600' with a salt water mud system. No cores are planned. DST's will be run as needed to evaluate unexpected shows.
5. Run logs, set 5 1/2", 17# N 80 & K-55 casing as dictated by drilling shows, test, and logs. Casing program may be modified to provide added burst strength if needed for frac program.
6. Primary zones of interest are the Wasatch, Chapita Wells & Uteland Buttes.
7. All zones indicating potential for economically recoverable reserves will be tested in a normal, prudent manner.
8. In the event of lost circulation, air or air assisted mud will be utilized.

RECEIVED
NOV 06 1991
DIVISION OF
OIL GAS & MINING

SEE BACK FOR FORMATION TOPS.

CNG Producing Company respectfully requests that all information concerning this well be held confidential.

IN ABOVE SPACE DESCRIBE PROPOSED PROGRAM: If proposal is to deepen or plug back, give data on present productive zone and proposed new productive zone. If proposal is to drill or deepen directionally, give pertinent data on subsurface locations and measured and true verticle depths. Give blowout preventer program, if any.

24. SIGNED William R. Bourgeois TITLE Supervisor, Drlg. Eng. DATE 11/5/91
Doss R. Bourgeois

(This space for Federal or State office use)
PERMIT NO. _____ APPROVAL DATE _____
APPROVED BY _____ TITLE _____ DATE _____
CONDITIONS OF APPROVAL, IF ANY:

*See Instructions On Reverse Side

UNITED STATES
DEPARTMENT OF THE INTERIOR
BUREAU OF LAND MANAGEMENT

5. LEASE DESIGNATION AND SERIAL NUMBER
U-10291

6. IF INDIAN, ALLOTTEE OR TRIBE NAME

7. UNIT AGREEMENT NAME
River Bend Unit

8. FARM OR LEASE NAME
RBU

9. WELL NO.
9-11F

10. FIELD AND POOL, OR WILDCAT

11. SECS., T., R., M., OR BLK. AND SURVEY OR AREA
11-T10S-R20E

12. COUNTY OR PARISH
Uintah

13. STATE
Utah

APPLICATION FOR PERMIT TO DRILL, DEEPEN, OR PLUG BACK

1a. TYPE OF WORK
DRILL [X] DEEPEN [] PLUG BACK []

b. TYPE OF WELL
OIL WELL [] GAS WELL [X] OTHER SINGLE ZONE [] MULTIPLE ZONE []

2. NAME OF OPERATOR
CNG Producing Company

3. ADDRESS OF OPERATOR
CNG Tower - 1450 Poydras Street, New Orleans, LA 70112-6000

4. LOCATION OF WELL (Report location clearly and in accordance with any State requirements. *)
At surface
577' FEL & 1785' FSL Section 11, T10S, R20E
At proposed prod. zone

14. DISTANCE IN MILES AND DIRECTION FROM NEAREST TOWN OR POST OFFICE*
10 miles SW of Oray

15. DISTANCE FROM PROPOSED* LOCATION TO NEAREST PROPERTY OR LEASE LINE, FT.
(Also to nearest drlg. unit line if 1,785)

16. NO. OF ACRES IN LEASE
80

17. NO. OF ACRES ASSIGNED TO THIS WELL
160

18. DISTANCE FROM PROPOSED LOCATION* TO NEAREST WELL, DRILLING, COMPLETED, OR APPLIED FOR, ON THIS L 2,800'

19. PROPOSED DEPTH
7,600'

20. ROTARY OR CABLE TOOLS
Rotary

21. ELEVATIONS (Show whether DF, RT, GR, etc.)
5056' GR

22. APPROX. DATE WORK WILL START
February 1, 1992

23. PROPOSED CASING AND CEMENTING PROGRAM

SIZE OF HOLE	SIZE OF CASING	WEIGHT PER FOOT	SETTING DEPTH	QUANTITY OF CEMENT
12 1/4"	8 5/8"	24#	+/- 400	Cement to Surface
7 7/8"	5 1/2"	17#	+/- 7,600	Cement calc to Surface

1. Drill a 12 1/4" hole with an air rig to 400', run a 8 5/8" , H-40 casing and cement to surface.
2. NU and pressure test BOP stack (Attachment #2) prior to drilling out below surface pipe.
3. Operate pipe rams daily and blind rams as possible.
4. Drill a 7 7/8" hole to 7,600' with a salt water mud system. No cores are planned. DST's will be run as needed to evaluate unexpected shows.
5. Run logs, set 5 1/2", 17# N 80 & K-55 casing as dictated by drilling shows, test, and logs. Casing program may be modified to provide added burst strength if needed for frac program.
6. Primary zones of interest are the Wasatch, Chapita Wells & Ute Buttes.
7. All zones indicating potential for economically recoverable reserves will be tested in a normal, prudent manner.
8. In the event of lost circulation, air or air assisted mud will be utilized.

RECEIVED
NOV 06 1991
DIVISION OF:
OIL GAS & MINING

SEE BACK FOR FORMATION TOPS.

CNG Producing Company respectfully requests that all information concerning this well be held confidential.

IN ABOVE SPACE DESCRIBE PROPOSED PROGRAM: If proposal is to deepen or plug back, give data on present productive zone and proposed new productive zone. If proposal is to drill or deepen directionally, give pertinent data on subsurface locations and measured and true vertical depths. Give blowout preventer program, if any.

24. SIGNED William P. Doss TITLE Supervisor, Drlg. Eng. DATE 11/5/91
Doss R. Bourgeois

(This space for Federal or State office use)
PERMIT NO. _____ APPROVAL DATE _____
APPROVED BY _____ TITLE _____ DATE _____

CONDITIONS OF APPROVAL, IF ANY:

*See Instructions On Reverse Side

UNITED STATES
DEPARTMENT OF THE INTERIOR
BUREAU OF LAND MANAGEMENT

APPLICATION FOR PERMIT TO DRILL, DEEPEN, OR PLUG BACK

1a. TYPE OF WORK
 DRILL [X] DEEPEN [] PLUG BACK []

b. TYPE OF WELL
 OIL WELL [] GAS WELL [X] OTHER [] SINGLE ZONE [] MULTIPLE ZONE []

2. NAME OF OPERATOR
 CNG Producing Company

3. ADDRESS OF OPERATOR
 CNG Tower - 1450 Poydras Street, New Orleans, LA 70112-6000

4. LOCATION OF WELL (Report location clearly and in accordance with any State requirements. *)
 At surface
 577' FEL & 1785' FSL Section 11, T10S, R20E
 At proposed prod. zone

14. DISTANCE IN MILES AND DIRECTION FROM NEAREST TOWN OR POST OFFICE*
 10 miles SW of Oray

15. DISTANCE FROM PROPOSED* LOCATION TO NEAREST PROPERTY OR LEASE LINE, FT.
 (Also to nearest drlg. unit line if 1,785

16. NO. OF ACRES IN LEASE
 80

17. NO. OF ACRES ASSIGNED TO THIS WELL
 160

18. DISTANCE FROM PROPOSED LOCATION* TO NEAREST WELL, DRILLING, COMPLETED, OR APPLIED FOR, ON THIS L 2,800'

19. PROPOSED DEPTH
 7,600'

20. ROTARY OR CABLE TOOLS
 Rotary

21. ELEVATIONS (Show whether DF, RT, GR, etc.)
 5056' GR

22. APPROX. DATE WORK WILL START
 February 1, 1992

5. LEASE DESIGNATION AND SERIAL N U-10291

6. IF INDIAN, ALLOTTEE OR TRIBE NA

7. UNIT AGREEMENT NAME
 River Bend Unit

8. FARM OR LEASE NAME
 RBU

9. WELL NO.
 9-11F

10. FIELD AND POOL, OR WILDCAT

11. SESC., T., R., M., OR BLK. AND SURVEY OR AREA
 11-T10S-R20E

12. COUNTY OR PARIS
 Uintah

13. STATE
 Utah

23. PROPOSED CASING AND CEMENTING PROGRAM

SIZE OF HOLE	SIZE OF CASING	WEIGHT PER FOOT	SETTING DEPTH	QUANTITY OF CEMENT
12 1/4"	8 5/8"	24#	+/- 400	Cement to Surface
7 7/8"	5 1/2"	17#	+/- 7,600	Cement calc to Surface

1. Drill a 12 1/4" hole with an air rig to 400', run a 8 5/8" , H-40 casing and cement to surface.
2. NU and pressure test BOP stack (Attachment #2) prior to drilling out below surface pipe.
3. Operate pipe rams daily and blind rams as possible.
4. Drill a 7 7/8" hole to 7,600' with a salt water mud system. No cores are planned. DST's will be run as needed to evaluate unexpected shows.
5. Run logs, set 5 1/2", 17# N 80 & K-55 casing as dictated by drilling shows, test, and logs. Casing program may be modified to provide added burst strength if needed for frac program.
6. Primary zones of interest are the Wasatch, Chapita Wells & Uteland Buttes.
7. All zones indicating potential for economically recoverable reserves will be tested in a normal prudent manner.
8. In the event of lost circulation, air or air assisted mud will be utilized.

SEE BACK FOR FORMATION TOPS.

CNG Producing Company respectfully requests that all information concerning this well be held confidential.

IN ABOVE SPACE DESCRIBE PROPOSED PROGRAM: If proposal is to deepen or plug back, give data on present productive zone and proposed new productive zone. If proposal is to drill or deepen directionally, give pertinent data on subsurface locations and measured and true verticle depths. Give blowout preventer program, if any.

24. SIGNED William J. Bourgeois TITLE Supervisor, Drlg. Eng. DATE 11/5/91
 Doss R. Bourgeois

RECEIVED
 NOV 06 1991

DIVISION OF
 OIL GAS & MINING

(This space for Federal or State office use)

PERMIT NO. _____ APPROVAL DATE _____

APPROVED BY _____ TITLE _____ DATE _____

CONDITIONS OF APPROVAL, IF ANY:

*See Instructions On Reverse Side

DIVISION OF OIL, GAS AND MINING

SPUDDING INFORMATION

NAME OF COMPANY: CNG 43-047-32134

WELL NAME: RBU 9-11F

Section 11 Township 10S Range 20E County UINTAH

Drilling Contractor CIRCLE L

Rig # 7C

SPUDDED: Date 12-4-91

Time 1:00 PM

How ROTARY

CONFIDENTIAL

Drilling will commence 12-4-91

Reported by CAK

Telephone # 722-1388

Date 12-9-91 SIGNED JLT

UNITED STATES
DEPARTMENT OF THE INTERIOR
BUREAU OF LAND MANAGEMENT

FORM APPROVED
BUDGET BUREAU NO. 1004-0135
EXPIRES: MARCH 31, 1993

SUNDRY NOTICES AND REPORTS ON WELLS

Do not use this form for proposals to drill or to deepen or reentry to a different reservoir. Use "APPLICATION FOR PERMIT - " for such proposals

SUBMIT IN TRIPLICATE

1. Type of Well <input type="checkbox"/> Oil Well <input checked="" type="checkbox"/> Gas Well <input type="checkbox"/> Other	7. If Unit or GA, Agreement Designation River Bend Unit
2. Name of Operator CNG PRODUCING COMPANY	8. Well Name and No. 9-11F
3. Address and Telephone No. CNG Tower - 1450 Poydras Street, New Orleans, LA 70112-6000	9. API Well No. 43-047-32134
4. Location of Well (Footage, Sec., T., R., M., or Survey Description) Surface - 577' FEL & 1,785' FSL of Sec. 11-T10S-R20E	10. Field and Pool, or Exploratory Area Island
	11. County or Parish, State Uintah, Utah

CHECK APPROPRIATE BOX(S) TO INDICATE NATURE OF NOTICE, REPORT, OR OTHER DATA

TYPE OF SUBMISSION	TYPE OF ACTION	
<input type="checkbox"/> Notice of Intent	<input type="checkbox"/> Abandonment	<input type="checkbox"/> Change of Plans
	<input type="checkbox"/> Recompletion	<input type="checkbox"/> New Construction
<input checked="" type="checkbox"/> Subsequent Report	<input type="checkbox"/> Plugging Back	<input type="checkbox"/> Non-Routine Fracturing
	<input type="checkbox"/> Casing Repair	<input type="checkbox"/> Water Shut-Off
<input type="checkbox"/> Final Abandonment Notice	<input type="checkbox"/> Altering Casing	<input type="checkbox"/> Conversion to Injection
	<input checked="" type="checkbox"/> Other - Amend Drilling Permit	<input type="checkbox"/> Dispose Water

(Note: Report results of multiple completion on Well Completion or Recompletion Report and Log form.)

13. Describe Proposed or Completed Operations (Clearly state all pertinent details, and give pertinent dates, including estimated date of starting any proposed work. If well is directionally drilled, give subsurface locations and measured and true vertical depths for all markers and zones pertinent to the work.)*

CNG Producing Company respectfully request that the drilling permit for the above referenced well be amended to reflect surface casing set at a depth of 350' in lieu of 400'.

If you have any questions or need any additional information, please feel free to contact Sue Hebert at (504) 593-7260.

APPROVED BY THE STATE
OF UTAH DIVISION OF
OIL, GAS, AND MINING

DATE: 12-12-91
BY: [Signature]

RECEIVED

DEC 09 1991

DIVISION OF
OIL GAS & MINING

14. I hereby certify that the forgoing is true and correct

Signed [Signature] Title Supervisor, Drilling Eng. Date December 3, 1991
Doss R. Bourgeois

(This space for Federal or State office use)

Approved by _____ Title _____ Date _____

Conditions of approval, if any:

Title 18 U.S.C. Section 1001, makes it a crime for any person knowingly and willfully to make to any department or agency of the United States any false, fictitious or fraudulent statements or representations as to any matter within its jurisdiction.

*See Instructions on Reverse Side

UNITED STATES
DEPARTMENT OF THE INTERIOR
BUREAU OF LAND MANAGEMENT

FORM APPROVED
BUDGET BUREAU NO. 1004-0135
EXPIRES: MARCH 31, 1993

SUNDRY NOTICES AND REPORTS ON WELLS

Do not use this form for proposals to drill or to deepen or reentry to a different reservoir. Use "APPLICATION FOR PERMIT - " for such proposals

SUBMIT IN TRIPLICATE

1. Type of Well <input type="checkbox"/> Oil Well <input checked="" type="checkbox"/> Gas Well <input type="checkbox"/> Other	7. If Unit or CA, Agreement Designation River Bend Unit
2. Name of Operator CNG PRODUCING COMPANY	8. Well Name and No. 9-11F
3. Address and Telephone No. CNG Tower - 1450 Poydras Street, New Orleans, LA 70112-6000	9. API Well No. 43-047-32134
4. Location of Well (Footage, Sec., T., R., M., or Survey Description) Surface - 577' FEL & 1,785' FSL of Sec. 11-T10S-R20E	10. Field and Pool, or Exploratory Area Island
	11. County or Parish, State Uintah, Utah

CHECK APPROPRIATE BOX(S) TO INDICATE NATURE OF NOTICE, REPORT, OR OTHER DATA

TYPE OF SUBMISSION	TYPE OF ACTION	
<input type="checkbox"/> Notice of Intent	<input type="checkbox"/> Abandonment	<input type="checkbox"/> Change of Plans
<input checked="" type="checkbox"/> Subsequent Report	<input type="checkbox"/> Recompletion	<input type="checkbox"/> New Construction
<input type="checkbox"/> Final Abandonment Notice	<input type="checkbox"/> Plugging Back	<input type="checkbox"/> Non-Routine Fracturing
	<input type="checkbox"/> Casing Repair	<input type="checkbox"/> Water Shut-Off
	<input type="checkbox"/> Altering Casing	<input type="checkbox"/> Conversion to Injection
	<input checked="" type="checkbox"/> Other - Spud Notice	<input type="checkbox"/> Dispose Water
		(Note: Report results of multiple completion on Well Completion or Recompletion Report and Log form.)

13. Describe Proposed or Completed Operations (Clearly state all pertinent details, and give pertinent dates, including estimated date of starting any proposed work. If well is directionally drilled, give subsurface locations and measured and true vertical depths for all markers and zones pertinent to the work.)*

This is to notify you that the RBU 9-11F was spudded by Leon Ross Drilling on 12-4-91 at 1:00 PM.

They drilled 305' of 12 1/4" hole and ran 9 jts of 8 5/8" 24# H-40 casing with guide shoe, insert baffle, and 3 centralizers to a TD of 375'.

Cemented by Dowell with 224 sks Class "G" cement with 2% S-I, and 1/4# per sk D-29. Set guide shoe @ 375'.

RECEIVED

DEC 11 1991

DIVISION OF
OIL GAS & MINING

14. I hereby certify that the forgoing is true and correct

Signed David L. Linger Title Senior Drilling Engineer Date December 9, 1991

(This space for Federal or State office use)

Approved by _____ Title _____ Date _____

Conditions of approval, if any:

Title 18 U.S.C. Section 1001, makes it a crime for any person knowingly and willfully to make to any department or agency of the United States any false, fictitious or fraudulent statements or representations as to any matter within its jurisdiction.

*See Instructions on Reverse Side

UNITED STATES
DEPARTMENT OF THE INTERIOR
BUREAU OF LAND MANAGEMENT

APPLICATION FOR PERMIT TO DRILL, DEEPEN, OR PLUG BACK

1a. TYPE OF WORK
DRILL [X] DEEPEN [] PLUG BACK []

b. TYPE OF WELL
OIL WELL [] GAS WELL [X] OTHER [] SINGLE ZONE [] MULTIPLE ZONE []

2. NAME OF OPERATOR
CNG Producing Company

3. ADDRESS OF OPERATOR
CNG Tower - 1450 Poydras Street, New Orleans, LA 70112-0001 3 1391

4. LOCATION OF WELL (Report location clearly and in accordance with any State requirements. *)
At surface
577' FEL & 1785' FSL Section 11, T10S, R20E
At proposed prod. zone 13-097-22134

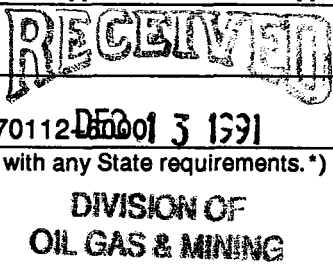

14. DISTANCE IN MILES AND DIRECTION FROM NEAREST TOWN OR POST OFFICE*
10 miles SW of Oray

15. DISTANCE FROM PROPOSED*
LOCATION TO NEAREST
PROPERTY OR LEASE LINE, FT.
(Also to nearest drlg. unit line if 1,785

16. NO. OF ACRES IN LEASE
80

17. NO. OF ACRES ASSIGNED
TO THIS WELL
160

18. DISTANCE FROM PROPOSED LOCATION*
TO NEAREST WELL, DRILLING, COMPLETED,
OR APPLIED FOR, ON THIS L 2,800'

19. PROPOSED DEPTH
7,600'

20. ROTARY OR CABLE TOOLS
Rotary

21. ELEVATIONS (Show whether DF, RT, GR, etc.)
5056' GR

22. APPROX. DATE WORK WILL START
February 1, 1992

23. PROPOSED CASING AND CEMENTING PROGRAM				
SIZE OF HOLE	SIZE OF CASING	WEIGHT PER FOOT	SETTING DEPTH	QUANTITY OF CEMENT
12 1/4"	8 5/8"	24#	+/- 400	Cement to Surface
7 7/8"	5 1/2"	17#	+/- 7,600	Cement calc to Surface

1. Drill a 12 1/4" hole with an air rig to 400', run a 8 5/8" , H-40 casing and cement to surface.
2. NU and pressure test BOP stack (Attachment #2) prior to drilling out below surface pipe.
3. Operate pipe rams daily and blind rams as possible.
4. Drill a 7 7/8" hole to 7,600' with a salt water mud system. No cores are planned. DST's will be run as needed to evaluate unexpected shows.
5. Run logs, set 5 1/2", 17# N 80 & K-55 casing as dictated by drilling shows, test, and logs. Casing program may be modified to provide added burst strength if needed for frac program.
6. Primary zones of interest are the Wasatch, Chapita Wells & Uteland Buttes.
7. All zones indicating potential for economically recoverable reserves will be tested in a normal, prudent manner.
8. In the event of lost circulation, air or air assisted mud will be utilized.

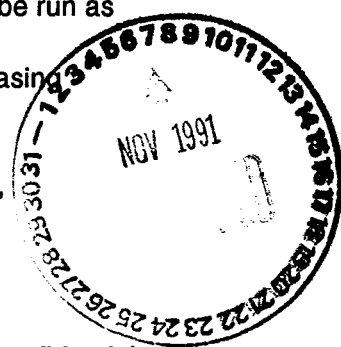

SEE BACK FOR FORMATION TOPS.

CNG Producing Company respectfully requests that all information concerning this well be held confidential.

IN ABOVE SPACE DESCRIBE PROPOSED PROGRAM: If proposal is to deepen or plug back, give data on present productive zone and proposed new productive zone. If proposal is to drill or deepen directionally, give pertinent data on subsurface locations and measured and true verticle depths. Give blowout preventer program, if any.

24. SIGNED William F. Doss TITLE Supervisor, Drlg. Eng. DATE 11/5/91
Doss R. Bourgeois

(This space for Federal or State office use)
PERMIT NO. _____ APPROVAL DATE _____
APPROVED BY [Signature] TITLE _____ ASSISTANT DISTRICT
CONDITIONS OF APPROVAL, IF ANY: _____ MANAGER MINERALS DATE 2-7-1991
NOTICE OF APPROVAL See Instructions On Reverse Side TO OPERATOR'S COPY

Title 18 U.S.C. Section 1001, makes it a crime for any person knowingly and willfully to make to any department or agency of the United States an false fictitious or fraudulent statements or representations as to any matter within its jurisdiction.

DUGM
11/5/91

CONDITION OF APPROVAL

The Interior Board of Land Appeals (IBLA) has ruled that the decision to approve an APD may be appealed under 43 CFR Part 4.21(a), by adversely affected parties. These appeal rights are further modified by 43 CFR Part 3165.3(b) which makes the decision, if contested, first subject to a State Director Review.

A Plan Conformance/NEPA Compliance Record has been completed on this Application for Permit to Drill (APD).

If the decision to approve the APD is contested under 43 CFR Part 3165.3(b), the operator will be immediately notified that no further action can be taken (unless otherwise directed by the authorized officer for protection of surface and subsurface resources) and cannot be resumed until the State Director has issued a decision on the Review. If the State Director rules favorably, the operator may be authorized to resume activities, but must recognize there is still the risk under 43 CFR Part 4.21(a) of an appeal to IBLA.

Any adversely affected party who contests a decision of the Authorized Officer may request an administrative review before the State Director. Such requests, including all supporting documentation, shall be filed with the appropriate State Director within twenty (20) business days from the date such decision was considered received. Upon request and showing good cause, an extension for submitting supporting data may be granted by the State Director. Requests for administrative review should be sent to: State Director, Bureau of Land Management, Utah State Office, P.O. Box 45155, Salt Lake City, Utah 84145-0155.

CONDITIONS OF APPROVAL
APPLICATION FOR PERMIT TO DRILL

Company/Operator: CNG Producing Company
Well Name & Number: RBU 9-11F
Lease Number: U-10291
Location: NESE Sec. 11 T. 10S R. 20E
Surface Ownership: Public Lands administered by BLM

NOTIFICATION REQUIREMENTS

- Location Construction - at least forty-eight (48) hours prior to construction of location and access roads.
- Location Completion - prior to moving on the drilling rig.
- Spud Notice - at least twenty-four (24) hours prior to spudding the well.
- Casing String and - at least twenty-four (24) hours prior to Cementing running casing and cementing all casing strings.
- BOP and Related - at least twenty-four (24) hours prior to Equipment Tests initiating pressure tests.
- First Production - within five (5) business days after new Notice well begins, or production resumes after well has been off production for more than ninety (90) days.

For more specific details on notification requirements, please check the Conditions of Approval for Notice to Drill.

CONDITIONS OF APPROVAL FOR NOTICE TO DRILL

Approval of this application does not warrant or certify that the applicant holds legal or equitable title to those rights in the subject lease which would entitle the applicant to conduct operations thereon.

Be aware fire restrictions may be in effect when location is being constructed and/or when well is being drilled. Contact the appropriate Surface Management Agency for information.

A. DRILLING PROGRAM

1. Estimated Depth at Which Oil, Gas, Water, or Other Mineral Bearing Zones are Expected to be Encountered

Report ALL water shows and water-bearing sands to Tim Ingwell of this office. Copies of State of Utah form OGC-8-X are acceptable. If noticeable water flows are detected, submit samples to this office along with any water analyses conducted.

All usable water and prospectively valuable minerals (as described by BLM at onsite) encountered during drilling, will be recorded by depth and adequately protected. All oil and gas shows will be tested to determine commercial potential.

2. Pressure Control Equipment

The BOP and related equipment shall meet the minimum requirements of onshore Oil and Gas Order No. 2 for equipment and testing requirements, procedures, etc., and individual components shall be operable as designed. Chart recorders shall be used for all pressure tests.

Test charts, with individual test results identified, shall be maintained on location while drilling and shall be made available to a BLM representative upon request.

The special drilling requirements in Onshore Oil and Gas Order No. 2, regarding air or gas drilling shall be adhered to if air is used as the principle drilling medium, i.e., if the rig mud pumps are not being utilized while drilling.

3. Casing Program and Auxiliary Equipment

Surface casing shall have centralizers on the bottom three joints, with a minimum of one centralizer per joint.

As a minimum, the usable water and oil shale resources shall be isolated and/or protected by having a cement top for the production casing at least 200 ft. above the top of the Mahogany oil shale, identified at \pm 2215 ft. If gilsonite is encountered while drilling, it shall be isolated and/or protected via the cementing program.

4. Mud Program and Circulating Medium

Hazardous substances specifically listed by the EPA as a hazardous waste or demonstrating a characteristic of a hazardous waste will not be used in drilling, testing, or completion operations.

No chromate additives will be used in the mud system on Federal and Indian lands without prior BLM approval to ensure adequate protection of fresh water aquifers.

5. Coring, Logging and Testing Program

Daily drilling and completion progress reports shall be submitted to this office on a weekly basis.

All Drill Stem tests (DST) shall be accomplished during daylight hours, unless specific approval to start during other hours is obtained from the AO. However, DSTs may be allowed to continue at night if the test was initiated during daylight hours and the rate of flow is stabilized and if adequate lighting is available (i.e., lighting which is adequate for visibility and vapor-proof for safe operations). Packers can be released, but tripping should not begin before daylight unless prior approval is obtained from the AO.

A cement bond log (CBL) shall be utilized to determine the top of cement (TOC) and bond quality for the production casing.

Whether the well is completed as a dry hole or as a producer, "Well Completion and Recompletion Report and Log" (Form 3160-4) will be submitted not later than 30 days after completion of the well or after completion of operations being performed, in accordance with 43 CFR 3164. Two copies of all logs, core descriptions, core analyses, well-test data, geologic summaries, sample description, and all other surveys or data obtained and compiled during the drilling, workover, and/or completion operations, will be filed with Form 3160-4. Samples (cuttings, fluids, and/or gases) will be submitted when requested by the AO.

6. Notifications of Operations

No location will be constructed or moved, no well will be plugged, and no drilling or workover equipment will be removed from a well to be placed in a suspended status without prior approval of the AO. If operations are to be suspended, prior approval of the AO will be obtained and notification given before resumption of operations.

Operator shall report production data to MMS pursuant to 30 CFR 216.5 using form MMS/3160.

Immediate Report: Spills, blowouts, fires, leaks, accidents, or any other unusual occurrences shall be promptly reported in accordance with the requirements of NTL-3A or its revision.

If a replacement rig is contemplated for completion operations, a "Sundry Notice" (Form 3160-5) to that effect will be filed, for prior approval of the AO, and all conditions of this approved plan are applicable during all operations conducted with the replacement rig.

The date on which production is commenced or resumed will be construed for oil wells as the date on which liquid hydrocarbons are first sold or shipped from a temporary storage facility, such as a test tank, and for which a run ticket is required to be generated or, the date on which liquid hydrocarbons are first produced into a permanent storage facility, whichever first occurs; and, for gas wells as the date on which associated liquid hydrocarbons are first sold or shipped from a temporary storage facility, such as a test tank, and for which a run ticket is required to be generated or, the date on which gas is first measured through permanent metering facilities, whichever first occurs.

Should the well be successfully completed for production, the AO will be notified when the well is placed in a producing status. Such notification will be sent by telegram or other written communication, not later than five (5) days following the date on which the well is placed on production.

Gas produced from this well may not be vented or flared beyond an initial authorized test period of 30 days or 50 MMCF following its completion, whichever occurs first, without the prior written approval of the Authorized Officer. Should gas be vented or flared without approval beyond the authorized test period, the operator may be directed to shut-in the well until the gas can be captured or approval to continue venting or flaring as uneconomic is granted and the operator shall be required to compensate the lessor for that portion of the gas vented or flared without approval which is determined to have been avoidably lost.

A schematic facilities diagram as required by 43 CFR 3162.7-2, 3162.7-3, and 3162.7-4 shall be submitted to the appropriate District Office within thirty (30) days of installation or first production, whichever occurs first. All site security regulations as specified in Onshore Oil & Gas Order No. 3 shall be adhered to. All product lines entering and leaving hydrocarbon storage tanks will be effectively sealed in accordance with 43 CFR 3162.7-4.

No well abandonment operations will be commenced without the prior approval of the AO. In the case of newly drilled dry holes or failures, and in emergency situations, oral approval will be obtained from the AO. A "Subsequent Report of Abandonment" Form 3160-5, will be filed with the AO within thirty (30) days following completion of the well for abandonment. This report will indicate where plugs were placed and the current status of surface restoration. Final abandonment will not be approved until the surface reclamation work required by the approved APD or approved abandonment notice has been completed to the satisfaction

of the AO or his representative, or the appropriate Surface Managing Agency.

7. Other Information

All loading lines will be placed inside the berm surrounding the tank battery.

All off-lease storage, off-lease measurement, or commingling on-lease or off-lease will have prior written approval from the AO.

Gas meter runs for each well will be located within 500 feet of the wellhead. The gas flowline will be buried or anchored down from the wellhead to the meter and 500 feet downstream of the meter run or any production facilities. Meter runs will be housed and/or fenced.

The oil and gas measurement facilities will be installed on the well location. The oil and gas meters will be calibrated in place prior to any deliveries. Tests for meter accuracy will be conducted monthly for the first three months on new meter installations and at least quarterly thereafter. The AO will be provided with a date and time for the initial meter calibration and all future meter proving schedules. A copy of the meter calibration reports will be submitted to the Vernal District Office. All meter measurement facilities will conform with Onshore Oil & Gas Order No. 4 for liquid hydrocarbons and Onshore Oil & Gas Order No. 5 for natural gas measurement.

The use of materials under BLM jurisdiction will conform to 43 CFR 3610.2-3.

There will be no deviation from the proposed drilling and/or workover program without prior approval from the AO. Safe drilling and operating practices must be observed. All wells, whether drilling, producing, suspended, or abandoned will be identified in accordance with 43 CFR 3162.

"Sundry Notice and Report on Wells" (Form 3160-5) will be filed for approval for all changes of plans and other operations in accordance with 43 CFR 3162.3-2.

Section 102(b)(3) of the Federal Oil and Gas Royalty Management Act of 1982, as implemented by the applicable provisions of the operating regulations at Title 43 CFR 3162.4-1(c), requires that "not later than the 5th business day after any well begins production on which royalty is due anywhere on a lease site or allocated to a lease site, or resumes production in the case of a well which has been off production for more than 90 days, the operator shall notify the authorized officer by letter or sundry notice, Form 3160-5, or orally to be followed by a letter or sundry notice, of the date on which such production has begun or resumed."

If you fail to comply with this requirement in the manner and time allowed, you shall be liable for a civil penalty of up to \$10,000 per violation for each day such violation continues, not to exceed a maximum of 20 days. See Section 109(c)(3) of the Federal Oil and Gas Royalty Management Act of 1982 and the implementing regulations at Title 43 CFR 3162.4-1(b)(5)(ii).

APD approval is valid for a period of one (1) year from the signature date. An extension period may be granted, if requested, prior to the expiration of the original approval period.

In the event after-hours approvals are necessary, please contact one of the following individuals:

Gerald E. Kenczka (801) 781-1190
Petroleum Engineer

Ed Forsman (801) 789-7077
Petroleum Engineer

BLM FAX Machine (801) 789-3634

EPA'S LIST OF NONEXEMPT EXPLORATION AND PRODUCTION WASTES

While the following wastes are nonexempt, they are not necessarily hazardous.

Unused fracturing fluids or acids

Gas plant cooling tower cleaning wastes

Painting wastes

Oil and gas service company wastes, such as empty drums, drum rinsate, vacuum truck rinsate, sandblast media, painting wastes, spent solvents, spilled chemicals, and waste acids

Vacuum truck and drum rinsate from trucks and drums, transporting or containing nonexempt waste

Refinery wastes

Liquid and solid wastes generated by crude oil and tank bottom reclaimers

Used equipment lubrication oils

Waste compressor oil, filters, and blowdown

Used hydraulic fluids

Waste solvents

Waste in transportation pipeline-related pits

Caustic or acid cleaners

Boiler cleaning wastes

Boiler refractory bricks

Incinerator ash

Laboratory wastes

Sanitary wastes

Pesticide wastes

Radioactive tracer wastes

Drums, insulation and miscellaneous solids.

B. DRILLING PROGRAM

1. Methods for Handling Waste Disposal

The reserve pit shall be lined to conserve water and drilling fluid.

"If a plastic nylon reinforced liner is used, it will be a minimum of 10 mil thickness with sufficient bedding (either straw or dirt) to cover any rocks. The liner will overlap the pit walls and be covered with dirt and/or rocks to hold it in place. No trash, scrap pipe, etc., that could puncture the liner will be disposed of in the pit. More stringent protective requirements may be deemed necessary by the A.O."

After first production, produced waste water will be confined to a lined pit or storage tank for a period not to exceed ninety (90) days. During the 90 day period, in accordance with NTL-2B, an application for approval of a permanent disposal method and location, along with required water analysis, shall be submitted for the AO's approval. Failure to file an application within the time allowed will be considered an incident of noncompliance.

2. Additional Surface Stipulations

No construction or drilling activities shall be conducted between May 15 and June 20 because the area had been identified as crucial pronghorn habitat. Modifications may be required to the Surface Use Plan to protect the pronghorn during the kidding period from May 15 to June 20.

A silt catchment dam and basin will be constructed according to BLM specifications east of the location where flagged.

The access road was moved west of a small drainage.

RECEIVED

DEC 23 1991

DIVISION OF OIL GAS & MINING

1. Well name and number: RBU 9-11F
 API number: 43-047-32134

2. Well location: QQ NE SE section 11 township 10S range 20E county Uintah

3. Well operator: CNG Producing Company
 Address: CNG Tower - 1450 Poydras Street phone: (504) 593-7000
New Orleans, LA 70112-6000

4. Drilling contractor: S.S.T. Energy Corporation
 Address: 999 18th Street, Suite 1690 phone: (303) 293-8188
Denver, CO 80202

5. Water encountered (continue on reverse side if necessary)

Depth		Volume (flow rate or head)	Quality (fresh or salty)
from	to		
1,712'	1,730'	20 BPH	Fresh

6. Formation tops: Wasatch Tongue 4,300'

If an analysis has been made of the water encountered, please attach a copy of the report to this form.

I certify that this report is true and complete to the best of my knowledge.

Name David L. Linger
 Title Senior Drilling Engineer

Signature *David L. Linger*
 Date December 12, 1991

Comments:

ENTITY ACTION FORM - FORM 6

ADDRESS CNG Tower
1450 Poydras Street
New Orleans, LA 70112-6000

ACTION CODE	CURRENT ENTITY NO.	NEW ENTITY NO.	API NUMBER	WELL NAME	WELL LOCATION					SPUD DATE	EFFECTIVE DATE
					QQ	SC	TP	RG	COUNTY		
B	99999	07050	43-047-32134	RBU 9-11F	NE SE	11	10S	20E	Uintah	12/04/91	
WELL 1 COMMENTS: This well is located within River Bend Unit on BLM land. <i>(Entity added 12-30-91) pp</i>											
WELL 2 COMMENTS:											
WELL 3 COMMENTS:											
WELL 4 COMMENTS:											
WELL 5 COMMENTS:											

ACTION CODES (See instruction on back of form)

- A - establish new entity for new well (single well only)
- B - Add new well to existing entity (group or unit well)
- C - Re-assign well from one existing entity to another existing entity
- D - Re-assign well from one existing entity to a new entity
- E - Other (explain in comments section)

NOTE: Use COMMENT section to explain why each Action Code was selected.

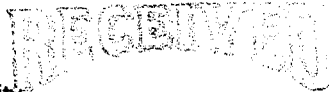

DEC 23 1991

DIVISION OF
OIL GAS & MINING

Susan McNeibert
Signature

Regulatory Reports Assistant II
Title

December 16, 1991
Date

UNITED STATES
DEPARTMENT OF THE INTERIOR
BUREAU OF LAND MANAGEMENT

RECEIVED

DEC 23 1991

APPROVED
BUDGET BUREAU NO. 1004-0135
EXPIRES: MARCH 31, 1993

SUNDRY NOTICES AND REPORTS ON WELLS

Do not use this form for proposals to drill or to deepen or reenter to a different reservoir. Use "APPLICATION FOR PERMIT FOR SUCH PROPOSALS" for such proposals

DIVISION OF
OIL, GAS & MINING

SUBMIT IN TRIPLICATE

1. Type of Well <input type="checkbox"/> Oil Well <input checked="" type="checkbox"/> Gas Well <input type="checkbox"/> Other	7. If Unit or CA, Agreement Designation River Bend Unit
2. Name of Operator CNG PRODUCING COMPANY	8. Well Name and No. 9-11F
3. Address and Telephone No. CNG Tower - 1450 Poydras Street, New Orleans, LA 70112-6000	9. API Well No. 43-047-32134
4. Location of Well (Footage, Sec., T., R., M., or Survey Description) Surface - 577' FEL & 1,785' FSL of Sec. 11-T10S-R20E	10. Field and Pool, or Exploratory Area Island
	11. County or Parish, State Uintah, Utah

CHECK APPROPRIATE BOX(S) TO INDICATE NATURE OF NOTICE, REPORT, OR OTHER DATA

TYPE OF SUBMISSION	TYPE OF ACTION	
<input type="checkbox"/> Notice of Intent	<input type="checkbox"/> Abandonment	<input type="checkbox"/> Change of Plans
	<input type="checkbox"/> Recompletion	<input type="checkbox"/> New Construction
<input checked="" type="checkbox"/> Subsequent Report	<input type="checkbox"/> Plugging Back	<input type="checkbox"/> Non-Routine Fracturing
	<input type="checkbox"/> Casing Repair	<input type="checkbox"/> Water Shut-Off
<input type="checkbox"/> Final Abandonment Notice	<input type="checkbox"/> Altering Casing	<input type="checkbox"/> Conversion to Injection
	<input checked="" type="checkbox"/> Other - Amend Drilling Permit	<input type="checkbox"/> Dispose Water
		(Note: Report results of multiple completion on Well Completion or Recompletion Report and Log form.)

13. Describe Proposed or Completed Operations (Clearly state all pertinent details, and give pertinent dates, including estimated date of starting any proposed work. If well is directionally drilled, give subsurface locations and measure and true vertical depths for all markers and zones pertinent to the work.)*

December 11 - December 13, 1991

Nipple up. Pressure test BOPS. Tested OK. Drilled float, cement and shoe. Resumed drilling at 390'. Survey @ 505'. Drilling with aerated fluid from 545 - 893'. Drilling with aerated fluid. Survey @ 1,022'. Drilling. Rig service - check BOPs. Drilling. Survey @ 1,518'. Drilling. Drilling with aerated fluid. Survey @ 2,510'. Drilling with aerated fluid. Rig service - check BOPs. Drilling with aerated fluid. Survey. Drilling. Mud wt. 8.3. TD @ 3,323'.

14. I hereby certify that the forgoing is true and correct

Signed Susan M. Hebert Title Regulatory Reports Asst. II Date December 13, 1991
Susan M. Hebert

(This space for Federal or State office use)

Approved by _____ Title _____ Date _____
Conditions of approval, if any:

Title 18 U.S.C. Section 1001, makes it a crime for any person knowingly and willfully to make to any department or agency of the United States any false, fictitious or fraudulent statements or representations as to any matter within its jurisdiction.

*See Instructions on Reverse Side

UNITED STATES
DEPARTMENT OF THE INTERIOR
BUREAU OF LAND MANAGEMENT

FORM APPROVED
BUDGET BUREAU NO. 1004-0135
EXPIRES: MARCH 31, 1993

SUNDRY NOTICES AND REPORTS ON WELLS

Do not use this form for proposals to drill or to deepen or reentry to a different reservoir. Use "APPLICATION FOR PERMIT" for such proposals

SUBMIT IN TRIPLICATE

RECEIVED
DEC 24 1991

1. Type of Well <input type="checkbox"/> Oil Well <input checked="" type="checkbox"/> Gas Well <input type="checkbox"/> Other	7. If Unit or CA, Agreement Designation River Bend Unit
2. Name of Operator CNG PRODUCING COMPANY	8. Well Name and No. 9-11F
3. Address and Telephone No. CNG Tower - 1450 Poydras Street, New Orleans, LA 70112-6006	9. API Well No. 43-047-32134
4. Location of Well (Footage, Sec., T., R., M., or Survey Description) Surface - 577' FEL & 1,785' FSL of Sec. 11-T10S-R20E	10. Field and Pool, or Exploratory Area Island
	11. County or Parish, State Uintah, Utah

CHECK APPROPRIATE BOX(S) TO INDICATE NATURE OF NOTICE, REPORT, OR OTHER DATA

TYPE OF SUBMISSION	TYPE OF ACTION	
<input type="checkbox"/> Notice of Intent	<input type="checkbox"/> Abandonment	<input type="checkbox"/> Change of Plans
<input checked="" type="checkbox"/> Subsequent Report	<input type="checkbox"/> Recompletion	<input type="checkbox"/> New Construction
<input type="checkbox"/> Final Abandonment Notice	<input type="checkbox"/> Plugging Back	<input type="checkbox"/> Non-Routine Fracturing
	<input type="checkbox"/> Casing Repair	<input type="checkbox"/> Water Shut-Off
	<input type="checkbox"/> Altering Casing	<input type="checkbox"/> Conversion to Injection
	<input checked="" type="checkbox"/> Other - Amend Drilling Permit	<input type="checkbox"/> Dispose Water
		(Note: Report results of multiple completion on Well Completion or Recompletion Report and Log form.)

13. Describe Proposed or Completed Operations (Clearly state all pertinent details, and give pertinent dates, including estimated date of starting any proposed work. If well is directionally drilled, give subsurface locations and measure and true vertical depths for all markers and zones pertinent to the work.)*

December 14 - December 20, 1991

Drilling with aerated fluid. Survey @3,535'. Drilling with fluid. Rig service - check BOPs. Drilling with aerated fluid. Survey @4,041'. Drilling with aerated fluid. Attempt to circulate without air. Survey @4,536'. Rig service - check BOPs. Drilling with aerated fluid. Survey @4,937'. Rig service - check BOPs. Drilling with aerated fluid. Survey @ 5,498'. Drilling with aerated fluid. Rig service. Wash 60' to bottom. Drilling with aerated fluid. Survey at 5,019'. Drilling with aerated fluid. Rig service - check BOPs. Drilling with aerated fluid. Survey @6,506'. Drilling with aerated fluid. Rig service - check BOPs. Drilling with aerated fluid. Drilling with aerated fluid. Circulate hole with KCL water. Rig service - check BOPs. Wash 40' to bottom. Survey @ 7,013'. Drilling with aerated fluid. TD @ 7,136'. Mud wt. 8.5.

14. I hereby certify that the forgoing is true and correct

Signed Susan M. Hebert Title Regulatory Reports Asst. II Date December 20, 1991
Susan M. Hebert

(This space for Federal or State office use)

Approved by _____ Title _____ Date _____
Conditions of approval, if any:

Title 18 U.S.C. Section 1001, makes it a crime for any person knowingly and willfully to make to any department or agency of the United States any false, fictitious or fraudulent statements or representations as to any matter within its jurisdiction.

*See Instructions on Reverse Side

SUNDRY NOTICES AND REPORTS ON WELLS

Do not use this form for proposals to drill or to deepen or reentry to a different reservoir. Use "APPLICATION FOR PERMIT - " for such proposals

SUBMIT IN TRIPLICATE

1. Type of Well

Oil Well Gas Well Other

2. Name of Operator

CNG PRODUCING COMPANY

3. Address and Telephone No.

CNG Tower - 1450 Poydras Street, New Orleans, LA 70112-6000

4. Location of Well (Footage, Sec., T., R., M., or Survey Description)

Surface - 577' FEL & 1,785' FSL of Sec. 11-T10S-R20E

7. If Unit or CA, Agreement Designation
River Bend Unit

8. Well Name and No.

9-11F

9. API Well No.

43-047-32134

10. Field and Pool, or Exploratory Area
Island

11. County or Parish, State

Uintah, Utah

CHECK APPROPRIATE BOX(S) TO INDICATE NATURE OF NOTICE, REPORT, OR OTHER DATA

TYPE OF SUBMISSION

TYPE OF ACTION

Notice of Intent

Abandonment

Change of Plans

Subsequent Report

Recompletion

New Construction

Final Abandonment Notice

Plugging Back

Non-Routine Fracturing

Casing Repair

Water Shut-Off

Altering Casing

Conversion to Injection

Other - Amend Drilling
Permit

Dispose Water

(Note: Report results of multiple completion on Well Completion or Recompletion Report and Log form.)

13. Describe Proposed or Completed Operations (Clearly state all pertinent details, and give pertinent dates, including estimated date of starting any proposed work. If well is directionally drilled, give subsurface locations and measure and true vertical depths for all markers and zones pertinent to the work.)*

December 21 - December 27, 1991

Drilling with aerated fluid. Circulate KCL water to kill air. Trip out of hole. Rig service - check BOPs. Trip in hole. Wash and ream 50' to bottom. Drilling with aerated fluid. Drilling with aerated water. Rig service - check BOPs. Survey. Drill with aerated water. Circulate with aerated water. Circulate with KCL water. Short trip to DCS. Trip out of hole for logs. Rig up HLS. Trip in hole with logs. Work through bridges 5,950-6450'. Tool would not go. Log 6,400-3,000'. Trip in hole. Hit bridge @ 5,950'. Work to 6,250'. Wash and ream to 7,400' with aerated fluid. Circulate with aerated fluid. Circulate with water. Trip out of hole. Ran logs, ran 5-1/2" casing. Released Rig.

RECEIVED

14. I hereby certify that the forgoing is true and correct

DEC 30 1991

Signed

Susan M. Hebert
Susan M. Hebert *by C.H.*

Title

Regulatory Reports Asst. II

Date

December 27, 1991

DIVISION OF

OIL GAS & MINING

(This space for Federal or State office use)

Approved by _____

Title _____

Date _____

Conditions of approval, if any:

Title 18 U.S.C. Section 1001, makes it a crime for any person knowingly and willfully to make to any department or agency of the United States any false, fictitious or fraudulent statements or representations as to any matter within its jurisdiction.

*See Instructions on Reverse Side

UNITED STATES
DEPARTMENT OF THE INTERIOR
BUREAU OF LAND MANAGEMENT

FORM APPROVED
BUREAU NO. 1004-0135
EXPIRES: MARCH 31, 1993

SUNDRY NOTICES AND REPORTS ON WELLS

Do not use this form for proposals to drill or to deepen or reentry to a different reservoir. Use "APPLICATION FOR PERMIT - " for such proposals

SUBMIT IN TRIPLICATE

1. Type of Well <input type="checkbox"/> Oil Well <input checked="" type="checkbox"/> Gas Well <input type="checkbox"/> Other	7. If Unit or CA, Agreement Designation River Bend Unit
2. Name of Operator CNG PRODUCING COMPANY	8. Well Name and No. 9-11F
3. Address and Telephone No. CNG Tower - 1450 Poydras Street, New Orleans, LA 70112-6000	9. API Well No. 43-047-32134
4. Location of Well (Footage, Sec., T., R., M., or Survey Description) Surface - 577' FEL & 1,785' FSL of Sec. 11-T10S-R20E	10. Field and Pool, or Exploratory Area Island
	11. County or Parish, State Uintah, Utah

CHECK APPROPRIATE BOX(S) TO INDICATE NATURE OF NOTICE, REPORT, OR OTHER DATA

TYPE OF SUBMISSION	TYPE OF ACTION	
<input type="checkbox"/> Notice of Intent	<input type="checkbox"/> Abandonment	<input type="checkbox"/> Change of Plans
	<input type="checkbox"/> Recompletion	<input type="checkbox"/> New Construction
<input checked="" type="checkbox"/> Subsequent Report	<input type="checkbox"/> Plugging Back	<input type="checkbox"/> Non-Routine Fracturing
	<input type="checkbox"/> Casing Repair	<input type="checkbox"/> Water Shut-Off
<input type="checkbox"/> Final Abandonment Notice	<input type="checkbox"/> Altering Casing	<input type="checkbox"/> Conversion to Injection
	<input checked="" type="checkbox"/> Other - Weekly Report	<input type="checkbox"/> Dispose Water
	(Note: Report results of multiple completion on Well Completion or Recompletion Report and Log form.)	

13. Describe Proposed or Completed Operations (Clearly state all pertinent details, and give pertinent dates, including estimated date of starting any proposed work. If well is directionally drilled, give subsurface locations and measure and true vertical depths for all markers and zones pertinent to the work.)*

January 4 - January 10, 1992

Rig up Schlumberger wireline unit. Open blind ram. Thaw out wellhead. Rig up lubricator. Run GR - CCL log from 6,704' (PBSD) to 4,400'. Run in hole with 4" casing gun loaded with 4 SPF. Correlate depth to Halliburton Compensated Neutron Density log run #1 on 12/22/91 and perforate Zone #1 from 6,600-6,610'. All shots fired and well centered close BOPs. Rig down Schlumberger wireline unit.

RECEIVED

JAN 16 1992

14. I hereby certify that the forgoing is true and correct

DIVISION OF
OIL GAS & MINING

Signed Susan Hebert Title Regulatory Reports Asst. II Date January 10, 1992
Susan M. Hebert

(This space for Federal or State office use)

Approved by _____ Title _____ Date _____
Conditions of approval, if any:

Title 18 U.S.C. Section 1001, makes it a crime for any person knowingly and willfully to make to any department or agency of the United States any false, fictitious or fraudulent statements or representations as to any matter within its jurisdiction.

*See Instructions on Reverse Side

UNITED STATES
DEPARTMENT OF THE INTERIOR
BUREAU OF LAND MANAGEMENT

FORM APPROVED
BUDGET BUREAU NO. 1004-0135
EXPIRES: MARCH 31, 1993

SUNDRY NOTICES AND REPORTS ON WELLS

Do not use this form for proposals to drill or to deepen or reentry to a different reservoir. Use "APPLICATION FOR PERMIT" for such proposals

SUBMIT IN TRIPLICATE

RECEIVED

JAN 21 1992

1. Type of Well
 Oil Well Gas Well Other

2. Name of Operator
 CNG PRODUCING COMPANY

3. Address and Telephone No.
 CNG Tower - 1450 Poydras Street, New Orleans, LA 70112-6000

4. Location of Well (Footage, Sec., T., R., M., or Survey Description)
 Surface - 577' FEL & 1,785' FSL of Sec. 11-T10S-R20E

DIVISION OF
OIL GAS & MINING

5. Lease Designation and Serial No.
 U-7206

6. If Indian, Allottee or Tribe Name

7. If Unit or CA, Agreement Designation
 River Bend Unit

8. Well Name and No.
 9-11F

9. API Well No.
 43-047-32134

10. Field and Pool, or Exploratory Area
 Island

11. County or Parish, State
 Uintah, Utah

CHECK APPROPRIATE BOX(S) TO INDICATE NATURE OF NOTICE, REPORT, OR OTHER DATA

TYPE OF SUBMISSION

TYPE OF ACTION

Notice of Intent

Abandonment

Change of Plans

Subsequent Report

Recompletion

New Construction

Final Abandonment Notice

Plugging Back

Non-Routine Fracturing

Casing Repair

Water Shut-Off

Altering Casing

Conversion to Injection

Other - Weekly Report

Dispose Water

(Note: Report results of multiple completion on Well Completion or Recompletion Report and Log form.)

13. Describe Proposed or Completed Operations (Clearly state all pertinent details, and give pertinent dates, including estimated date of starting any proposed work. If well is directionally drilled, give subsurface locations and measure and true vertical depths for all markers and zones pertinent to the work.)*

January 11 - January 17, 1992

Rig up Smith frac equipment. Test line to 7000 PSI. Cool down system using 5 tons CO2. Broke down perforation with 39 bbls 2% KCL water. Broke at 3950 PSI. Frac down casing Zone #1 (6,600-10') via 30% CO2 assist system using 932 bbls gelled 2% KCL water, 70 tons CO2 and 185,000 lbs of 20/40 frac sand. Average treating pressure is 2250 PSI. Ramped sand from 1-8 PPG. Open well to pit on 18/64 choke - bring back spent gelled water. Flowing casing pressure 1350 PSI after 15 minutes. Let well flow overnight. Well had 0 PSI on tubing and 950 PSI on casing returning a mist on 18/64 choke, will not burn. Well had 0 PSI on tubing and 1200 PSI on casing flowing on 18/64 choke, well cleaned up good, will burn.

14. I hereby certify that the forgoing is true and correct

Signed Susan M. Hebert Title Regulatory Reports Asst. II Date January 17, 1992
 Susan M. Hebert

(This space for Federal or State office use)

Approved by _____ Title _____ Date _____

Conditions of approval, if any: _____

Title 18 U.S.C. Section 1001, makes it a crime for any person knowingly and willfully to make to any department or agency of the United States any false, fictitious or fraudulent statements or representations as to any matter within its jurisdiction.

*See Instructions on Reverse Side

UNITED STATES
DEPARTMENT OF THE INTERIOR
BUREAU OF LAND MANAGEMENT

FORM APPROVED
BUDGET BUREAU NO. 1004-0135
EXPIRES: MARCH 31, 1993

SUNDRY NOTICES AND REPORTS ON WELLS

Do not use this form for proposals to drill or to deepen or reentry to a different reservoir. Use "APPLICATION FOR PERMIT TO DRILL FOR OIL OR GAS"

SUBMIT IN TRIPLICATE

RECEIVED
JAN 27 1992

1. Type of Well
 Oil Well Gas Well Other

2. Name of Operator
 CNG PRODUCING COMPANY

3. Address and Telephone No.
 CNG Tower - 1450 Poydras Street, New Orleans, LA 70112-6000

4. Location of Well (Footage, Sec., T., R., M., or Survey Description)
 Surface - 577' FEL & 1,785' FSL of Sec. 11-T10S-R20E

5. Lease Designation and Serial No.
 U-7206

6. If Indian, Allottee or Tribe Name

7. If Unit or CA, Agreement Designation
 River Bend Unit

8. Well Name and No.
 9-11F

9. API Well No.
 43-047-32134

10. Field and Pool, or Exploratory Area
 Island

11. County or Parish, State
 Uintah, Utah

CHECK APPROPRIATE BOX(S) TO INDICATE NATURE OF NOTICE, REPORT, OR OTHER DATA

TYPE OF SUBMISSION	TYPE OF ACTION	
<input type="checkbox"/> Notice of Intent	<input type="checkbox"/> Abandonment	<input type="checkbox"/> Change of Plans
<input checked="" type="checkbox"/> Subsequent Report	<input type="checkbox"/> Recompletion	<input type="checkbox"/> New Construction
<input type="checkbox"/> Final Abandonment Notice	<input type="checkbox"/> Plugging Back	<input type="checkbox"/> Non-Routine Fracturing
	<input type="checkbox"/> Casing Repair	<input type="checkbox"/> Water Shut-Off
	<input type="checkbox"/> Altering Casing	<input type="checkbox"/> Conversion to Injection
	<input checked="" type="checkbox"/> Other - Weekly Report	<input type="checkbox"/> Dispose Water

(Note: Report results of multiple completion on Well Completion or Recompletion Report and Log form.)

13. Describe Proposed or Completed Operations (Clearly state all pertinent details, and give pertinent dates, including estimated date of starting any proposed work. If well is directionally drilled, give subsurface locations and measure and true vertical depths for all markers and zones pertinent to the work.)*

January 18 - January 24, 1992

Rig up Smith frac equipment. Test line to 6350 PSI. Load casing and perform break down using 123 bbls 2% KCL water. Perforation broke at 3810 PSI. Frac Zone #2 down casing using 700 bbls gelled 2% KCL water, 60 tons CO2 and 121,000 lbs of 20/40 frac sand at 20 BPM downhole. Average treating pressure was 2450 PSI. Ramp sand from 1-8 PPG. Rig down Smith frac equipment. Open well to pit on 18/64 choke. Well flowing to pit on 18/64 choke will burn. Casing had 100 PSI flowing at a rate of 200 MCF.

14. I hereby certify that the forgoing is true and correct

Signed Susan M. Hebert Title Regulatory Reports Asst. II Date January 24, 1992
 Susan M. Hebert

(This space for Federal or State office use)

Approved by _____ Title _____ Date _____
 Conditions of approval, if any: _____

Title 18 U.S.C. Section 1001, makes it a crime for any person knowingly and willfully to make to any department or agency of the United States any false, fictitious or fraudulent statements or representations as to any matter within its jurisdiction.

*See Instructions on Reverse Side

January 30, 1992

RECEIVED

FEB 03 1992

Mr. David Little
District Manager
Dept. of the Interior
Bureau of Land Management
Vernal District Office
170 South 500 East
Vernal, UT 84078

DIVISION OF
OIL GAS & MINING

RE: Application for Disposal of Produced Water
NTL-2B

Dear Mr. Little:

Pursuant to NTL-2B Revised August 1, 1978, CNG Producing Company hereby makes applications under Section 1, Exception No. 4. This request is for a 40 x 40 x 6' pit adjacent to gas separator in which production water is collected. The wells make less than five (5) bbls per day. The evaporation rate for the area is four (4) feet per year and the percolation rate of the soil is approximately 1" per day.

Some of the pits are unlined, (except with native clay), when they are not located next to drainage. These pits have also been tested for water loss. The pits that showed water loss are lined with native clay and a .12 mil liner.

The accompanying map shows the location of the pits, however, exact location of the pits have been submitted with the site security diagram. All wells are located within the River Bend Unit, Uintah County, Utah.

<u>Well Name</u>	<u>Lease Number</u>	<u>Well Location</u>	<u>Section, Township & Range</u>
1. RBU 14-2F - <i>Conf</i>	ML-10716	SE SW	2-T10S-R20E - 43-047-32108
2. RBU 16-2F - <i>Conf</i>	ML-10716	SE SE	2-T10S-R20E - 43-047-32028
3. RBU 11-3E - <i>Conf</i>	U-013765	NE SW	3-T10S-R19E - 32037
4. RBU 9-11F - <i>Conf</i>	U-10291	NE SE	11-T10S-R19E - 32134
5. RBU 7-13E - <i>Conf</i>	U-013765	SW NE	13-T10S-R19E - 31716
6. RBU 5-14E - <i>Conf</i>	U-013792	SW NW	14-T10S-R19E - 32041
7. RBU 13-14E - <i>Conf</i>	U-013792	SW SW	14-T10S-R19E - 32033
8. RBU 11-15E - <i>Conf</i>	U-013766	NE SW	15-T10S-R19E - 32073
9. RBU 5-16E - <i>Conf</i>	ML-13214	SW NW	16-T10S-R19E - 32137
10. RBU 9-16E - <i>Conf</i>	ML-13214	NE SE	16-T10S-R19E - 32042
11. RBU 15-17F - <i>Conf</i>	U-013769-C	SW SE	17-T10S-R20E - 32103
12. RBU 6-18F - <i>Conf</i>	U-013769	SE NW	18-T10S-R20E - 32038
13. RBU 13-19F - <i>Conf</i>	U-013769-A	SW SW	19-T10S-R20E - 32105
14. RBU 9-20F - <i>Conf</i>	U-0143520-A	NE SE	20-T10S-R20E - 32081
15. RBU 12-20F - <i>Conf</i>	U-0143520-A	NW SW	20-T10S-R20E - 32050
16. RBU 1-21E - <i>Conf</i>	U-013766	NE NE	21-T10S-R19E - 32107

Mr. David Little, District Manager
Bureau of Land Management

Page 2
January 30, 1992

<u>Well Name</u>	<u>Lease Number</u>	<u>Well Location</u>	<u>Section, Township & Range</u>
17. RBU 3-21E- <i>Conf</i>	U-013766	NE NW	21-T10S-R19E — 32095
18. RBU 9-22E- <i>Conf</i>	U-013792	NE SE	22-T10S-R19E — 32071
19. RBU 15-23E- <i>Conf</i>	U-013766	SW SE	23-T10S-R19E — 32082
20. RBU 13-24E- <i>Conf</i>	U-013794	SW SW	24-T10S-R19E — 32083
21. RBU 15-24E- <i>Conf</i>	U-013794	SW SE	24-T10S-R19E — 32040
22. RBU 15-34B- <i>Conf</i>	U-017713	SW SE	34-T9S-R19E — 32072

If you have any questions or need any further information, please feel free to contact either myself at (504) 593-7260 or our project engineer, David L. Linger, at (504) 593-7779. Thank you for your cooperation.

Sincerely,

Susan M. Hebert
Susan M. Hebert
Regulatory Reports Asst. II

Enclosure

cc: ~~Utah Board of Oil, Gas & Mining~~
Yvonne Abadie
Scot Childress
Brian Coffin
Darwin Kulland
Cathy Sullivan
RBU Well files

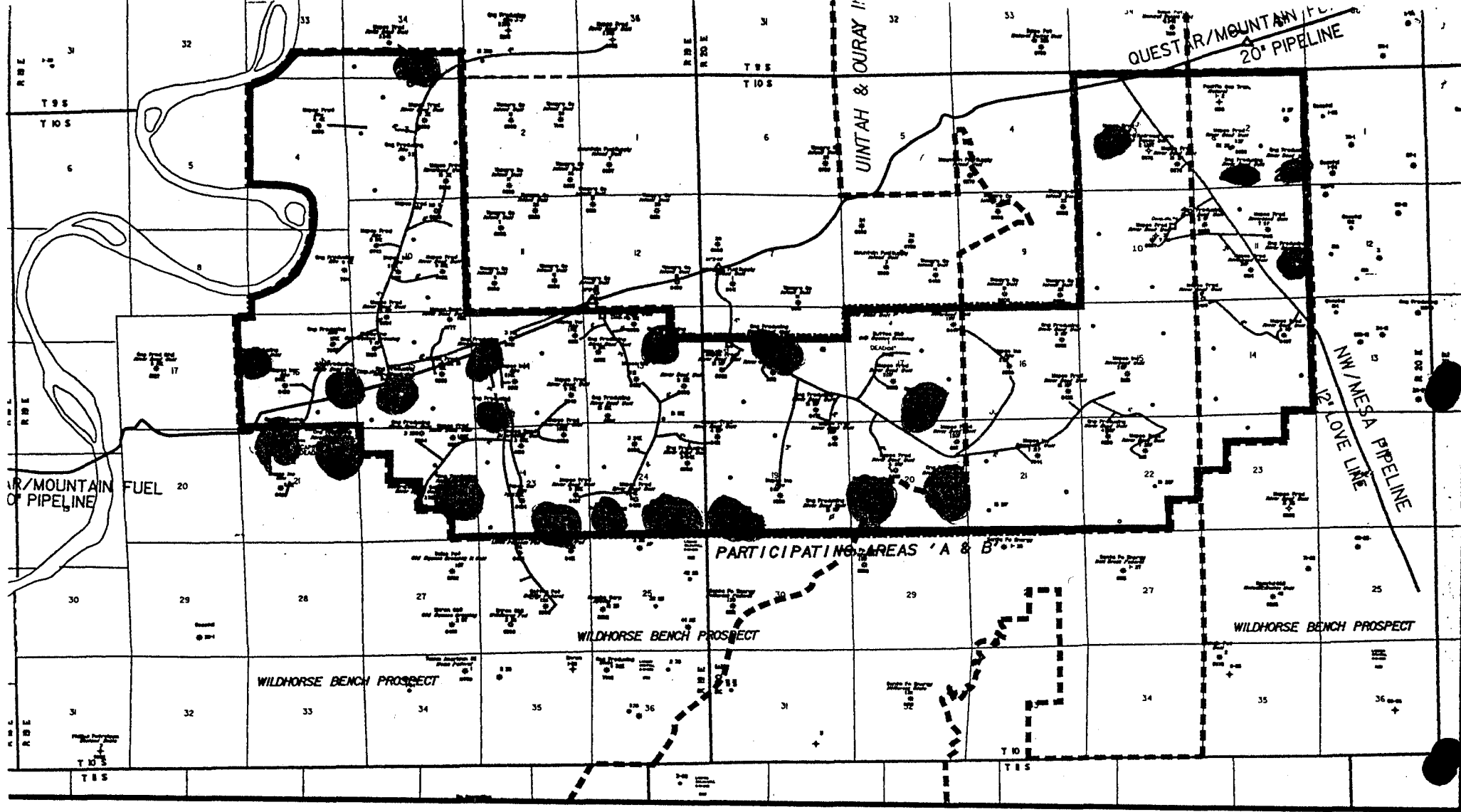

CNG PRODUCING COMPANY

RIVER BEND UNIT

UINTAH COUNTY, UTAH

LEGEND	
●	1992 (28) DRILLING LOCATIONS
●	1992 (13) ALTERNATE DRILLING LOCATIONS
---	PARTICIPATING AREAS 'A' & 'B'
---	WILHORSE BENCH PROSPECT
---	QUESTAR/MOUNTAIN/FUEL 20" PIPELINE
---	NW/MESA PIPELINE
---	12" LOVE LINE

UNITED STATES DEPARTMENT OF THE INTERIOR BUREAU OF LAND MANAGEMENT

FORM APPROVED BUDGET BUREAU NO. 1004-0135 EXPIRES: MARCH 31, 1993

SUNDRY NOTICES AND REPORTS ON WELLS

Do not use this form for proposals to drill or to deepen or reentry to a different reservoir. Use "APPLICATION FOR PERMIT" for such proposals

SUBMIT IN TRIPLICATE

RECEIVED

FEB 12 1992

DIVISION OF OIL GAS & MINING

1. Type of Well <input type="checkbox"/> Oil Well <input checked="" type="checkbox"/> Gas Well <input type="checkbox"/> Other	7. If Unit or CA, Agreement Designation River Bend Unit
2. Name of Operator CNG PRODUCING COMPANY	8. Well Name and No. 9-11F
3. Address and Telephone No. CNG Tower - 1450 Poydras Street, New Orleans, LA 70112-0000	9. API Well No. 43-047-32134
4. Location of Well (Footage, Sec., T., R., M., or Survey Description) Surface - 577' FEL & 1,785' FSL of Sec. 11-T10S-R20E	10. Field and Pool, or Exploratory Area Island
	11. County or Parish, State Uintah, Utah

CHECK APPROPRIATE BOX(S) TO INDICATE NATURE OF NOTICE, REPORT, OR OTHER DATA

TYPE OF SUBMISSION	TYPE OF ACTION	
<input type="checkbox"/> Notice of Intent	<input type="checkbox"/> Abandonment	<input type="checkbox"/> Change of Plans
<input checked="" type="checkbox"/> Subsequent Report	<input type="checkbox"/> Recompletion	<input type="checkbox"/> New Construction
<input type="checkbox"/> Final Abandonment Notice	<input type="checkbox"/> Plugging Back	<input type="checkbox"/> Non-Routine Fracturing
	<input type="checkbox"/> Casing Repair	<input type="checkbox"/> Water Shut-Off
	<input type="checkbox"/> Altering Casing	<input type="checkbox"/> Conversion to Injection
	<input checked="" type="checkbox"/> Other - Weekly Report	<input type="checkbox"/> Dispose Water
		(Note: Report results of multiple completion on Well Completion or Recompletion Report and Log form.)

13. Describe Proposed or Completed Operations (Clearly state all pertinent details, and give pertinent dates, including estimated date of starting any proposed work. If well is directionally drilled, give subsurface locations and measure and true vertical depths for all markers and zones pertinent to the work.)*

February 1 - February 7, 1992

Rig up pump lines. Control well with 60 bbls of 2% KCL water. Pick up retrieving head. Pick up and run in hole with 59 jts of tubing. Well started flowing. Pump 20 bbls. Control well. Run in hole to 6,255', tag sand, clean out sand to 6,420' bridge plug. Circulate hole clean. Release bridge plug. Pull out of hole with 8 jts. Control well. Pull out of hole with tubing and bridge plug. Lay down bridge plug. Pick up seating nipple. Run in hole with 204 jts. Tag sand at 6,564'. Clean out sand to 6,705'. Circulate hole clean. Lay down 4 jts. Nipple down BOP. Landed tubing at 6,581'. Nipple up tree. Rig up swab equipment, made 5 runs. Swabbed back est 41 bbls. Well started flowing. Left tubing flowing to pit on 18/64 choke to unload water out of well. Flowing tubing to pit on 18/64 choke. Tubing had 200 PSI, casing had 840 PSI. Returning gas and water at the rate of 414 MCF, would burn until water hit. Flowing tubing to pit on 18/64 choke. Tubing had 200 PSI & casing had 700 PSI, returning gas and mist of water at the rate of 414 MCF/D, would burn. Left well flowing to unload water out of well. Flow test well with 550 PSI on tubing and 950 PSI on casing returning gas at 2 MMCF/D, would burn.

14. I hereby certify that the forgoing is true and correct

Signed Susan M. Hebert Title Regulatory Reports Asst. II Date February 7, 1992
Susan M. Hebert

(This space for Federal or State office use)

Approved by _____ Title _____ Date _____
Conditions of approval, if any: _____

Title 18 U.S.C. Section 1001, makes it a crime for any person knowingly and willfully to make to any department or agency of the United States any false, fictitious or fraudulent statements or representations as to any matter within its jurisdiction.

*See Instructions on Reverse Side

UNITED STATES
DEPARTMENT OF THE INTERIOR
BUREAU OF LAND MANAGEMENT

FORM APPROVED
BUDGET BUREAU NO. 1004-0135
EXPIRES: MARCH 31, 1993

SUNDRY NOTICES AND REPORTS ON WELLS

Do not use this form for proposals to drill or to deepen or reentry to a different reservoir. Use "APPLICATION FOR PERMIT - " for such proposals

SUBMIT IN TRIPLICATE

1. Type of Well <input type="checkbox"/> Oil Well <input checked="" type="checkbox"/> Gas Well <input type="checkbox"/> Other	RECEIVED FEB 13 1992	7. If Unit or CA, Agreement Designation River Bend Unit
2. Name of Operator CNG PRODUCING COMPANY		8. Well Name and No. 9-11F
3. Address and Telephone No. CNG Tower - 1450 Poydras Street, New Orleans, LA 70112-8000	DIVISION OF OIL & GAS ADMINISTRATION	9. API Well No. 43-047-32134
4. Location of Well (Footage, Sec., T., R., M., or Survey Description) Surface - 577' FEL & 1,785' FSL of Sec. 11-T10S-R20E		10. Field and Pool, or Exploratory Area Island
		11. County or Parish, State Uintah, Utah

CHECK APPROPRIATE BOX(S) TO INDICATE NATURE OF NOTICE, REPORT, OR OTHER DATA

TYPE OF SUBMISSION	TYPE OF ACTION	
<input type="checkbox"/> Notice of Intent	<input type="checkbox"/> Abandonment	<input type="checkbox"/> Change of Plans
<input checked="" type="checkbox"/> Subsequent Report	<input type="checkbox"/> Recompletion	<input type="checkbox"/> New Construction
<input type="checkbox"/> Final Abandonment Notice	<input type="checkbox"/> Plugging Back	<input type="checkbox"/> Non-Routine Fracturing
	<input type="checkbox"/> Casing Repair	<input type="checkbox"/> Water Shut-Off
	<input type="checkbox"/> Altering Casing	<input type="checkbox"/> Conversion to Injection
	<input checked="" type="checkbox"/> Other - Notice of 1st Prod.	<input type="checkbox"/> Dispose Water
		(Note: Report results of multiple completion on Well Completion or Recompletion Report and Log form.)

13. Describe Proposed or Completed Operations (Clearly state all pertinent details, and give pertinent dates, including estimated date of starting any proposed work. If well is directionally drilled, give subsurface locations and measured and true vertical depths for all markers and zones pertinent to the work.)*

Well was placed on initial production on February 10, 1992 at 3:30 PM.

Note: Verbal notification of initial production telephoned into BLM by Sue Hebert, CNG.
Information given to Sally Gardner on February 11, 1992 at 9:18 AM.

14. I hereby certify that the forgoing is true and correct

Signed Susan M. Hebert Title Regulatory Reports Asst. II Date February 11, 1992
Susan M. Hebert

(This space for Federal or State office use)

Approved by _____ Title _____ Date _____

Conditions of approval, if any:

Title 18 U.S.C. Section 1001, makes it a crime for any person knowingly and willfully to make to any department or agency of the United States any false, fictitious or fraudulent statements or representations as to any matter within its jurisdiction.

*See Instructions on Reverse Side

CNG Producing
Company

February 26, 1992

RECEIVED

MAR 02 1992

DIVISION OF
OIL, GAS & MINING

Mr. Ed Forsman
U.S. Dept. of the Interior
Bureau of Land Management
Vernal District Office
170 South 500 East
Vernal, UT 84078

RE: River Bend Unit Well Completion Reports
RBU 9-11F Section 11-T10S-R20E
RBU 9-20F Section 20-T10S-R20E

Dear Ed:

Enclosed please find the original and two copies of the above referenced reports.

CNG Producing Company is requesting all information be held confidential.

Should you have any questions please feel free to contact either myself, at (504) 593-7260, or the project engineer, Scot Childress, at (504) 593-7574.

Sincerely,

Susan M. Hebert

Susan M. Hebert
Regulatory Reports Asst. II

Enclosure

cc: Ms. Tammy Searing - Utah Department of Oil, Gas & Mining
Yvonne Abadie
Scot Childress
Virginia Corpening
Brian Coffin
Darwin Kulland
Damain Montelaro
Ron Mueller
Cathy Sullivan
RBU Well files

**UNITED STATES
DEPARTMENT OF THE INTERIOR
BUREAU OF LAND MANAGEMENT**

SUBMIT IN DUPLICATE

(See other instructions on reverse side)

Form approved.
Budget Bureau No. 1004-0137
Expires August 31, 1985

WELL COMPLETION OR RECOMPLETION REPORT AND LOG

RECEIVED
MAR 02 1992
DIVISION OF OIL, GAS & MINING

5. LEASE DESIGNATION AND SERIAL NO. **U-7206**
INDIAN, ALLOTTEE OR TRIBE NAME

1a. TYPE OF WELL: OIL WELL GAS WELL DRY Other

1b. TYPE OF COMPLETION: NEW WORK DEEP-EN PLUG BACK DIFF. RESVR. Other

2. NAME OF OPERATOR: **CNG Producing Company**

3. ADDRESS OF OPERATOR: **CNG Tower - 1450 Poydras St., New Orleans, LA 70112-6000**

7. UNIT AGREEMENT NAME: **River Bend Unit**

8. FARM OR LEASE NAME: **RBU**

4. LOCATION OF WELL (Report location clearly and in accordance with any state requirements)
At surface **577' FEL & 1,785' FSL of Sec. 11-T10S-R20E**
At top prod. interval reported below
At total depth

10. FIELD AND POOL, OR WILDCAT ISLAND: **NE of SE of 11-T10S-R20E**

11. SEC., T., R., M., OR BLOCK AND SURVEY OR AREA

14. PERMIT NO. **43-047-32134** DATE ISSUED **10/29/91**

12. COUNTY OR PARISH: **Uintah** 13. STATE: **Utah**

15. DATE SPUDDED: **12/04/91** 16. DATE T.D. REACHED: **12/22/91** 17. DATE COMP. (Ready to prod.): **02/04/92**

18. ELEVATION (OF RKB, RT, GR, ETC.): **5,056' GR**

19. ELEV. CASING HEAD

20. TOTAL DEPTH MD & TVD: **7,600'** 21. PLUG, BACK T.D. MD & TVD: **6,741'** 22. IF MULTIPLE COMPL., HOW MANY*: **2 Zones**

23. INTERVALS DRILLED BY: **Rotary** ROTARY TOOLS: **Rotary** CABLE TOOLS

24. PRODUCING INTERVAL(S), OF THIS COMPLETION - TOP, BOTTOM, NAME (MD AND TVD)*
6,244-54', 6,600-10' (Wasatch Fm., Chapita Wells Member)

25. WAS DIRECTIONAL SURVEY MADE: **No**

26. TYPE ELECTRIC AND OTHER LOGS RUN: **DLL, GR, Cal, Density, Neutron MUD LOG 1-21-92**

27. WAS WELL CORED: **No**

28. CASING RECORD (Report all strings set in well)

CASING SIZE	WEIGHT, LB./FT.	DEPTH SET (MD)	HOLE SIZE	CEMENTING RECORD	AMOUNT PULLED
8 5/8"	24#	305'	12 1/4"	224 sks Class "G" cement with 2% S-1	1/4# Sk D-29.
5 1/2"	17# N-80	6,828'	6-1/2"	350 sks Hi-Lift cement, 800 sks RFC 10, displaced with 3% KCL water.	

29. LINER RECORD

SIZE	TOP (MD)	BOTTOM (MD)	BACKS CEMENT*	SCREEN (MD)	30. TUBING RECORD SIZE	DEPTH SET (MD)	PACKER SET (MD)
					2 3/8"	6,581'	

31. PERFORATION RECORD (Interval, size and number)

Zone #1 - 6,600-6,610'
Zone #2 - 6,244-6,254'

32. ACID, SHOT, FRACTURE, CEMENT SQUEEZE, ETC.

DEPTH INTERVAL (MD)	AMOUNT AND KIND OF MATERIAL USED
6,600-10'	185,000 lbs of 20/40 Frac Sand
6,244-54'	121,000 lbs of 20/40 Frac Sand

33. PRODUCTION

DATE FIRST PRODUCTION	PRODUCTION MET (Flowing, gas lift, pumping - size and type of pump)	WELL STATUS (Producing or shut-in)					
02/10/92	Flowing	Producing					
DATE OF TEST	HOURS TESTED	CHOKER SIZE	PROD'N FOR TEST PERIOD	OIL-BBL.	GAS-MCF.	WATER-BBL.	GAS-OIL RATIO
02/11/92	24	12/64	----->	-	665	-	-
FLOW. TUBING PRESS.	CASING PRESSURE	CALCULATED 24 HR RATE	OIL-BBL.	GAS-MCF.	WATER-BBL.	OIL GRAVITY-API (CORR.)	
800	900	----->	-	665	-	-	

34. DISPOSITION OF GAS (Sold, used for fuel, vented, etc.): **Sold**

TEST WITNESSED BY: **Mitch Hall**

35. LIST OF ATTACHMENTS

36. I hereby certify that the foregoing and attached information is complete and correct as determined from all available records.

SIGNED: W. Scot Childress TITLE: Supervisor, Prod. Eng. DATE: 02/19/92

***(See Instruction and Spaces for Additional Data on Reverse Side)**

37. SUMMARY OF POROUS ZONES: (Show all important zones of porosity and contents thereof; cored intervals; and all drill-stem tests, including depth interval tested, cushion used, time tool open, flowing and shut-in pressures, and recoveries)

38. GEOLOGICAL MARKERS

FORMATION	TOP	BOTTOM	DESCRIPTION, CONTENTS, ETC.	NAME	TOP	
					MEAS. DEPTH	TRUE VERT. DEPTH
Wasatch (Chapita Wells Mbr)	6,596'	6,618'	sandstone, gy-wh, vfgr-fgr, sa-sr, calcareous, tite	Wasatch Tongue	4,226'	4,226'
Wasatch (Chapita Wells Mbr)	6,240'	6,254'	aa	Green River Tongue	4,552'	4,552'
				Wasatch	4,694'	4,694'

RBU 9-11F

Sec 11 T1080 R20E

Hubly 36.92

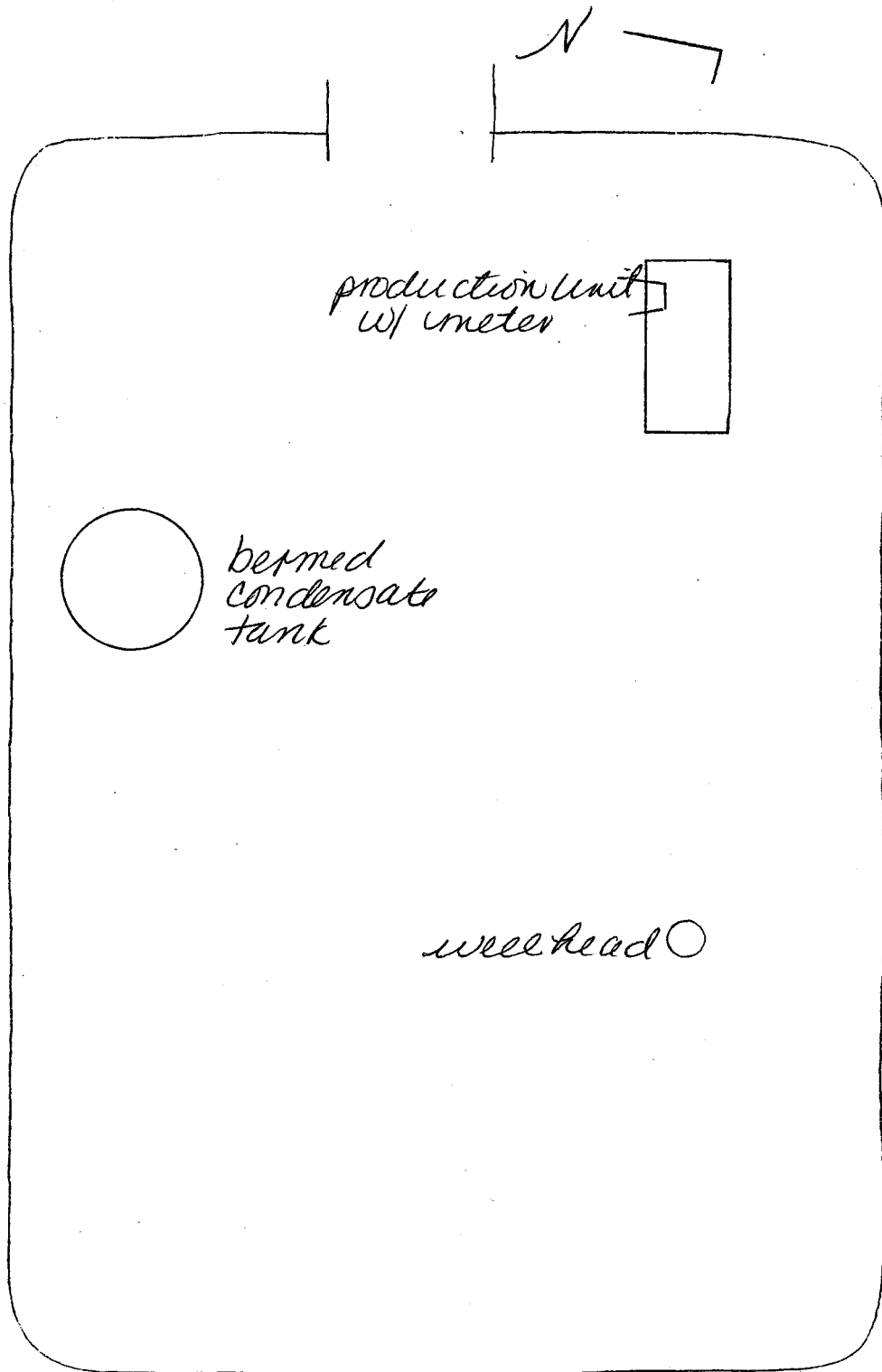

RBU 1-16E

Sec 16, T 10S, R 19E

Hubly 3-6-92

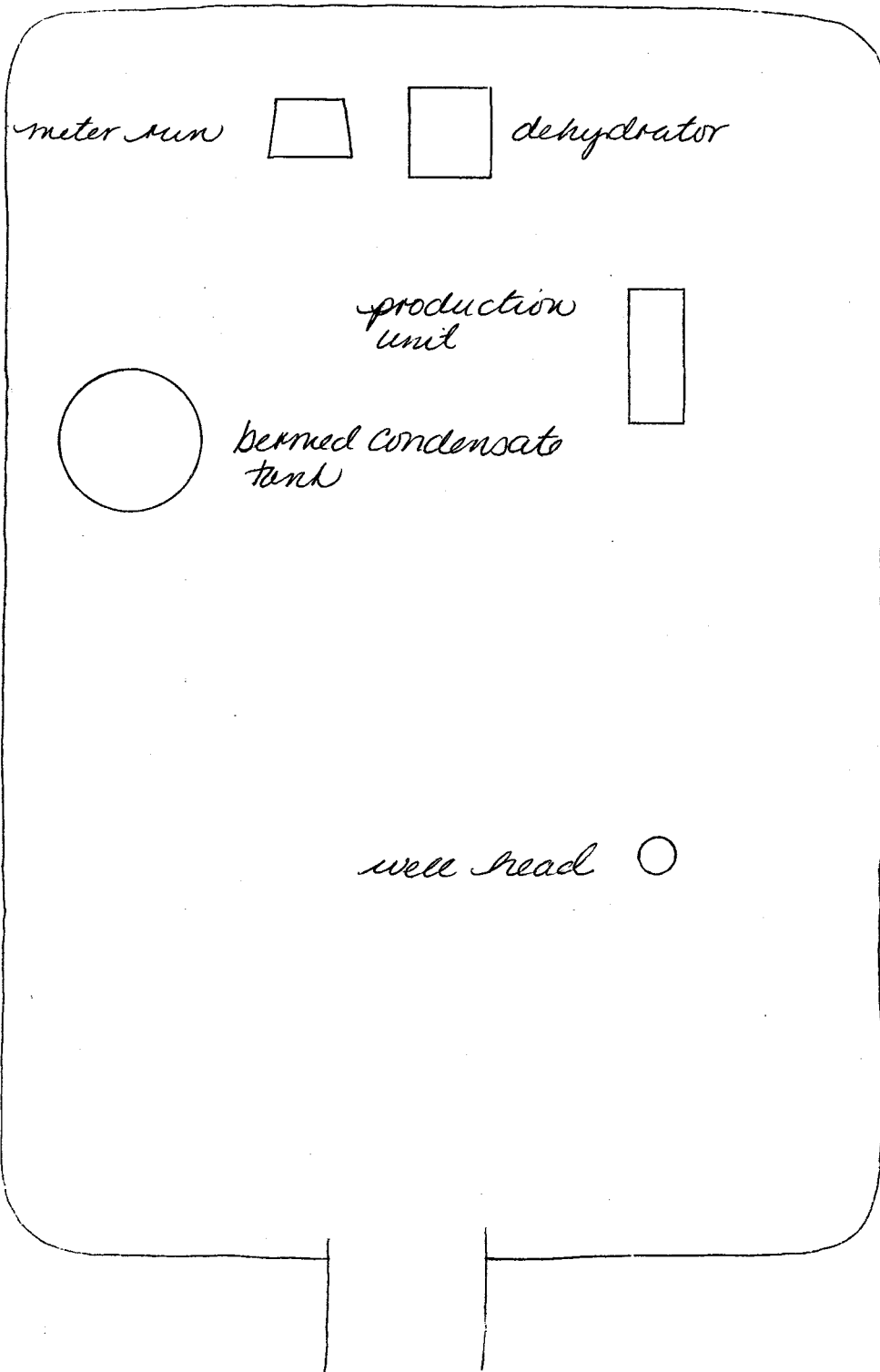
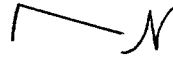

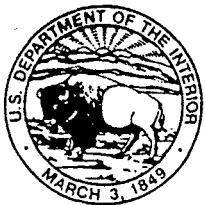

United States Department of the Interior

BUREAU OF LAND MANAGEMENT
Vernal District Office
170 South 500 East
Vernal, Utah 84078

Phone (801) 789-1362

FAX (801) 789-3634



IN REPLY REFER TO:

3162.32
UT085

APR 16 1992

CNG Producing Company
Attn: Susan Hebert
Regulatory Reports Assistant
CNG Tower, 1450 Polydras Street
New Orleans, LA 70112-6000

Re: NTL-2B Applications for 22 wells
in River Bend Unit and
Lease U-013766
Uintah County, Utah

Dear Ms. Hebert:

In your letter of January 30, 1992, you requested NTL-2B authorization for 22 wells. We have reviewed your request for permission to dispose of produced water at these locations as per the regulations under Section IV exception 4. The volume of water to be disposed of per facility does not exceed 5 barrels per day on a monthly basis.

Your request includes four wells located on State of Utah leases where the State of Utah has jurisdiction over regulating your production of produced water. Two of these are River Bend Unit wells 14-2F and 16-2F in Section 2, T10S, R20E have federal surface. For those two we simply stipulate that the pit size not exceed 40 feet by 40 feet by 6 feet and the APD fencing requirements be followed when you seek your required NTL-2B approval from the state of Utah for the four state wells:

- 43-047-32108 RBU 14-2F on lease ML-10716 SESW, Sec. 2, T10S, R20E * conf *
- 43-047-32026 RBU 16-2F on lease ML-10716 SESE, Sec. 2, T10S, R20E * conf *
- 43-047-32137 RBU 5-16E on lease ML-13214 SWNW, Sec. 16, T10S, R19E * conf *
- 43-047-32042 RBU 9-16E on lease ML-13214 NESE, Sec. 16, T10S, R19E * conf *

*RBCL 15-34B (#18)
43-047-31138
9 Sep 1995 #34*

For the other 18 wells, your request is approved subject to guidelines and requirements provided for in Section V, NTL-2B, and subject to the stipulations:

1. No pit larger than 40 feet by 40 feet by 6 feet is authorized as a permanent disposal pit at any of these 18 wells unless it is justified by a subsequent request from CNG and substantial evidence to support that request.
2. The fencing requirements in the approved APD for each well site will be followed.

RECEIVED

APR 22 1992

DIVISION OF
OIL GAS & MINING

CNG should be aware that the following requirements were part of the APD approvals for the 18 wells:

Fencing Requirements

All pits will be fenced according to the following minimum standards:

- a. 39-inch net wire shall be used with at least one strand of barbed wire on top of the net wire (barbed wire is not necessary if pipe or some type of reinforcement rod is attached to the top of the entire fence).
- b. The net wire shall be no more than 2 inches above the ground. The barbed wire shall be 3 inches above the net wire. Total height of the fence shall be at least 42 inches.
- c. Corner posts shall be cemented and/or braced in such a manner to keep the fence tight at all times.
- d. Standard steel, wood, or pipe posts shall be used between the corner braces. Maximum distance between any two posts shall be no greater than 16 feet.
- e. All wire shall be stretched, by using a stretching device, before it is attached to the corner posts.

A recent inspection of these 18 well sites showed that six of them had drain pits constructed as part of their recent installation of production equipment. You have requested only one pit at each well. A separate request is needed if these additional drain pits are needed. If otherwise, then your facilities should be modified to get by with one pit at each well. Drain pits are presently at the 7-13E, 5-14E, 13-14E, 9-20F, 15-23E, and 13-24E wells.

A list of the 18 wells where one NTL-2B pit is authorized under this approval is as follows:

<u>No.</u>	<u>Well Name</u>	<u>Lease Number</u>	<u>Well Location</u>	<u>Section, Township, & Range</u>
1.	RBU 11-3E	U013765	NESW	3-T10S-R19E 43-047-32037 * Conf *
2.	RBU 9-11F	U010291	NESE	11-T10S-R19E 43-047-32134 * Conf *
3.	RBU 7-13E	U013765	SWNE	13-T10S-R19E 43-047-32051 * Conf *
4.	RBU 5-14E	U013792	SWNW	14-T10S-R19E 43-047-32041 * Conf *
5.	RBU 13-14E	U013792	SWSW	14-T10S-R19E 43-047-32033 * Conf *
6.	RBU 11-15E	U013766	NESW	15-T10S-R19E 43-047-32073 * Conf *
7.	RBU 15-17F	U013769-C	SWSE	17-T10S-R20E 43-047-32103 * Conf *
8.	RBU 6-18F	U013769	SENE	18-T10S-R20E 43-047-32038 * Conf *
9.	RBU 13-19E ^F	U013769-A	SWSW	19-T10S-R20E 43-047-32105 * Conf *
10.	RBU 9-20F	U0143520-A	NESE	20-T10S-R20E 43-047-32081 * Conf *
11.	RBU 12-20F	U0143520-A	NWSW	20-T10S-R20E 43-047-32050 * Conf *
12.	RBU 1-21E	U013766	NENE	21-T10S-R19E Nonunit well 43-047-32107 * c
13.	RBU 3-21E	U013766	NENW	21-T10S-R19E Nonunit well 43-047-32095 * c
14.	RBU 9-22E	U013792	NESE	22-T10S-R19E 43-047-32071 * Conf *
15.	RBU 15-23E	U013766	SWSE	23-T10S-R19E 43-047-32082 * Conf *
16.	RBU 13-24E	U013794	SWSW	24-T10S-R19E 43-047-32083 * Conf *
17.	RBU 15-24E	U013794	SWSE	24-T10S-R19E 43-047-32040 * Conf *
18.	RBU 15-34B	U017713	SWSE	34-T9S-R19E 43-047-31138

You have the right to request a State Director review of this decision per 43 CFR 3165.3. This request must be filed within twenty (20) working days of receipt of this decision with the appropriate State Director. This State Director review decision may be appealed to the Office of Hearings and Appeals, Washington DC (see 43 CFR 3165.4). Contact Greg Darlington or Byron Tolman of the Book Cliffs Resource Area Staff if you have any questions or need further information.

Sincerely,

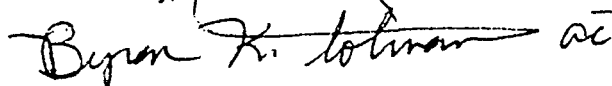
A handwritten signature in cursive script that reads "Byron K. Tolman" followed by a stylized flourish.

Paul M. Andrews
Area Manager
Book Cliffs Resource Area

cc: Brad Hill
Darwin Kulland

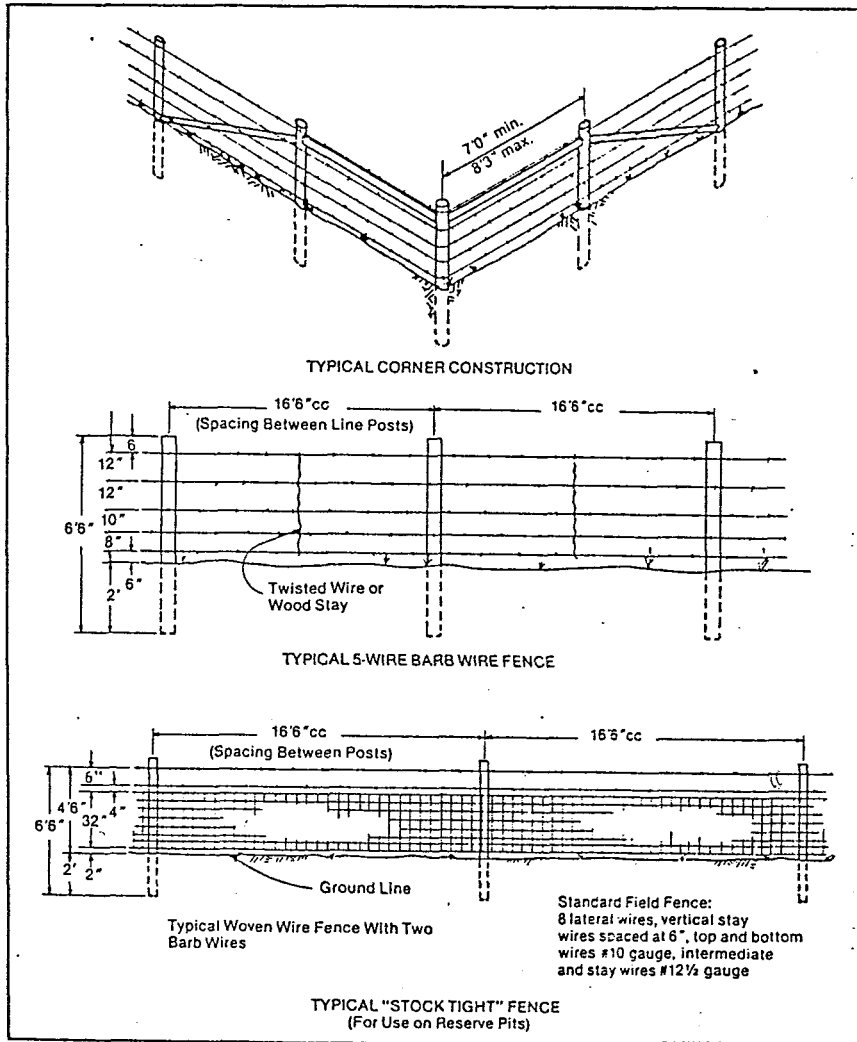

Figure 16. Typical Fence Construction

**CNG Producing
Company**

A **CNG** COMPANY

CNG Tower
1450 Poydras Street
New Orleans, LA 70112-6000
(504) 593-7000

RECEIVED

October 19, 1992

OCT 21 1992

DIVISION OF
OIL, GAS & MINING

Mr. Ed Forsman
U.S. Dept. of the Interior
Bureau of Land Management
Vernal District Office
170 South 500 East
Vernal, UT 84078

RE: Confidentiality on
River Bend Unit Wells

Dear Ed:

Please accept this letter as evidence that we would like to extend the confidential period for another year or as long as is permissible by law on the following River Bend Unit well:

<u>Well Name</u>	<u>Qtr/Qtr</u>	<u>Section</u>	<u>API Number</u>
RBU 9-11F	NE SE	11-T10S-R20E	43-047-32134
RBU 5-16E	SW NW	16-T10S-R19E	43-047-32137
RBU 13-19F	SW SW	19-T10S-R20E	43-047-32105

If you have any questions or need any additional information, please feel free to contact me at (504) 593-7260. Thanks for your continued cooperation.

Sincerely,

Susan M. Hebert

Susan M. Hebert
Regulatory Reports Asst. II

cc: Ms. Tammy Searing - Utah Board of Oil, Gas & Mining
Yvonne Abadie
RBU Well Files

UNITED STATES
DEPARTMENT OF THE INTERIOR
BUREAU OF LAND MANAGEMENT

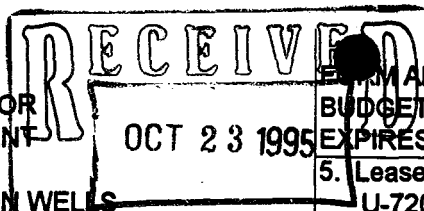

FORM APPROVED
BUDGET BUREAU NO. 1004-0135
EXPIRES: MARCH 31, 1993

SUNDRY NOTICES AND REPORTS ON WELLS

Do not use this form for proposals to drill or to deepen or re-enter a different reservoir. Use "APPLICATION FOR PERMIT - " for such proposals

5. Lease Designation and Serial No.
U-7206
6. Operator, Allottee or Tribe Name

SUBMIT IN TRIPLICATE

1. Type of Well <input type="checkbox"/> Oil Well <input checked="" type="checkbox"/> Gas Well <input type="checkbox"/> Other	7. If Unit or CA, Agreement Designation River Bend Unit
2. Name of Operator CNG PRODUCING COMPANY	8. Well Name and No. 9-11F
3. Address and Telephone No. CNG Tower - 1450 Poydras Street, New Orleans, LA 70112-6000	9. API Well No. 43-047-32134
4. Location of Well (Footage, Sec., T., R., M., or Survey Description) Surface - 577' FEL & 1,785' FSL of Sec. 11-T10S-R20E	10. Field and Pool, or Exploratory Area Island
	11. County or Parish, State Utah, Utah

CHECK APPROPRIATE BOX(S) TO INDICATE NATURE OF NOTICE, REPORT, OR OTHER DATA

TYPE OF SUBMISSION	TYPE OF ACTION	
<input type="checkbox"/> Notice of Intent	<input type="checkbox"/> Abandonment	<input type="checkbox"/> Change of Plans
<input checked="" type="checkbox"/> Subsequent Report	<input type="checkbox"/> Recompletion	<input type="checkbox"/> New Construction
<input type="checkbox"/> Final Abandonment Notice	<input type="checkbox"/> Plugging Back	<input type="checkbox"/> Non-Routine Fracturing
	<input type="checkbox"/> Casing Repair	<input type="checkbox"/> Water Shut-Off
	<input type="checkbox"/> Altering Casing	<input type="checkbox"/> Conversion to Injection
	<input checked="" type="checkbox"/> Other - Summary of Operations	<input type="checkbox"/> Dispose Water

(Note: Report results of multiple completion on Well Completion or Recompletion Report and Log form.)

13. Describe Proposed or Completed Operations (Clearly state all pertinent details, and give pertinent dates, including estimated date of starting any proposed work. If well is directionally drilled, give subsurface locations and measured and true vertical depths for all markers and zones pertinent to the work.)*

Summary of Operations for RBU 9-11F

CONFIDENTIAL

Run in hole with 5 1/2" bridge plug and set at 6,100'. Ran CBL from 6,050' to 5,500'. Perforate Zone #3 (5,918-5,926'). Frac'd Zone #3 with 126,000 lbs of 20/40 frac sand and 782 bbls fluid. Opened casing to pit on 10/64 choke to force close for 30 minutes. Rig down BJ. Reopened well on 18/64 choke to unload fluid. Run in hole to tag sand at 5,903'. Wash to bridge plug at 6,100'. Latch onto same. Pull out of hole. Run completion string. Nipple up tree. Made 10 swab runs. Recovered 80 bbls fluid. Flowed at 3,700'. Well flowing with trace of gas and large amount of water (frac fluid). Shut in. Put to sales. Swab well onto sales. Open well with 750 PSI tubing pressure. Flowed one hour before loading up. Allow tubing pressure to build to 300 PSI. Open and flowed to pit on 18/64 choke returning water and gas. Shut in to allow for tubing pressure to build. Well flowing on 18/64 choke with 850 PSI on tubing returning 369 MCF/D.

14. I hereby certify that the forgoing is true and correct

Signed John C. Prince, Jr. Title Senior Production Engine Date October 20, 1995

(This space for Federal or State office use)

Approved by _____ Title _____ Date 3/21/96

Conditions of approval, if any:

Title 18 U.S.C. Section 1001, makes it a crime for any person knowingly and willfully to make to any department or agency of the United States any false, fictitious or fraudulent statements or representations as to any matter within its jurisdiction.

*See Instructions on Reverse Side

UNITED STATES
DEPARTMENT OF THE INTERIOR
BUREAU OF LAND MANAGEMENT

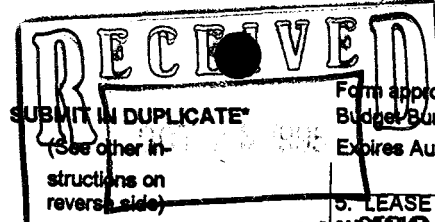

Form approved.
Budget Bureau No. 1004-0137
Expires August 31, 1985

WELL COMPLETION OR RECOMPLETION REPORT AND LOG OF OIL, GAS & MINING

1a. TYPE OF WELL: OIL WELL GAS WELL DRY Other

1b. TYPE OF COMPLETION: NEW WORK WELL DEEP-EN OVER PLUG BACK DIFF. RESVR. Other

2. NAME OF OPERATOR
CNG Producing Company

3. ADDRESS OF OPERATOR
CNG Tower - 1450 Poydras St., New Orleans, LA 70112-6000

4. LOCATION OF WELL (Report location clearly and in accordance with any State requirements)*
At surface 577' FEL & 1,785' FSL of Sec. 11-T10S-R20E
At top prod. interval reported below
At total depth

6. IF INDIAN, ALLOTTEE OR TRIBE NAME

7. UNIT AGREEMENT NAME
River Bend Unit

8. FARM OR LEASE NAME
RBU

9. WELL NO.
9-11F

10. FIELD AND POOL, OR WILDCAT ISLAND
Island

11. SEC., T., R., M., OR BLOCK AND SURVEY OR AREA
NE of SE of 11-T10S-R20E

CONFIDENTIAL
DATE 3-4-93

14. PERMIT NO. 43-047-32134 DATE ISSUED 10/29/91

12. COUNTY OR PARISH Uintah 13. STATE Utah

15. DATE SPUDDE 12/04/91 16. DATE T.D. REACHED 12/22/91 17. DATE COMP (Ready to prod.) 09/25/95

18. ELEVATION (DF, RKB, RT, GR, ETC.)* 5,056' GR

19. ELEV. CASING HEAD

20. TOTAL DEPTH MD & TVD 7,600'

21. PLUG, BACK T. MD & TVD 6,741'

22. IF MULTIPLE COMPL., HOW MANY* 3 Zones

23. INTERVALS DRILLED BY →

24. PRODUCING INTERVAL(S), OF THIS COMPLETION - TOP, BOTTOM, NAME (MD AND TVD)*
6,244-54', 6,600-10', 5,918-26' (Wasatch Fm., Chapita Wells Member)

25. WAS DIRECTIONAL SURVEY MADE No

26. TYPE ELECTRIC AND OTHER LOGS RUN DLL, GR, Cal, Density, Neutron. CBL

27. WAS WELL CORED No

28. CASING RECORD (Report all strings set in well)

CASING SIZE	WEIGHT, LB./FT.	DEPTH SET (MD)	HOLE SIZE	CEMENTING RECORD	AMOUNT PULLED
8 5/8"	24#	305'	12 1/4"	224 sks Class "G" cement with 2% S-1 & 1/4# Sk D-29.	
5 1/2"	17# N-80	6,828'	6-1/2"	350 sks HI-Lift cement, 800 sks RFC 10, displaced with 3% KCL water.	

29. LINER RECORD

SIZE	TOP (MD)	BOTTOM (MD)	SACKS CEMENT*	SCREEN (MD)	30. TUBING RECORD SIZE	DEPTH SET (MD)	PACKER SET (MD)
					2 3/8"	6,581'	NONE

31. PERFORATION RECORD (Interval, size and number)

Zone #1 - 6,600-6,610'
Zone #2 - 6,244-6,254'
Zone #3 - 5,918-5,926'

32. ACID, SHOT, FRACTURE, CEMENT SQUEEZE, ETC.

DEPTH INTERVAL (MD)	AMOUNT AND KIND OF MATERIAL USED
Zone #1	185,000 lbs of 20/40 Frac Sand
Zone #2	121,000 lbs of 20/40 Frac Sand
Zone #3	126,000 lbs of 20/40 Frac Sand

33. PRODUCTION

DATE FIRST PRODUCTION	PRODUCTION M (Flowing, gas lift, pumping - size and type of pump)	WELL STATUS (Producing or shut-in)
9/25/95	Flowing	Producing

DATE OF TEST	HOURS TESTED	CHOKED SIZE	PROD'N FOR TEST PERIOD	OIL-BBL.	GAS-MCF.	WATER-BBL.	GAS-OIL RATIO
9/25/95	24	16/64	→	-	539	-	-

FLOW. TUBING PRESS.	CASING PRESSURE	CALCULATED 24 HR RATE	OIL-BBL.	GAS-MCF.	WATER-BBL.	OIL GRAVITY-API (CORR.)
380	480	→	-	539	-	-

34. DISPOSITION OF GAS (Sold, used for fuel, vented, etc.)
Sold

TEST WITNESSED BY
Mitch Hall

35. LIST OF ATTACHMENTS

36. I hereby certify that the foregoing and attached information is complete and correct as determined from all available records.

SIGNED John C. Prince, Jr. TITLE Senior Production Engineer DATE 10/20/95

*(See Instruction and Spaces for Additional Data on Reverse Side)
Title 18 U.S.C. Section 1001, makes it a crime for any person knowingly and willfully to make to any department or agency of the

37. SUMMARY OF POROUS ZONES: (Show all important zones of porosity and contents thereof; cored intervals; and all drill-stem, tests, including depth interval tested, cushion used, time tool open, flowing and shut-in pressures, and recoveries):

38. GEOLOGICAL MARKERS

FORMATION	TOP	BOTTOM	DESCRIPTION, CONTENTS, ETC.	NAME	TOP	
					MEAS. DEPTH	TRUE VERT. DEPTH
Wasatch (Chapita Wells Mbr)	6,596'	6,618'	sandstone, gy-wh, vfgl-fgr, sa-sr, calcareous, tite	Wasatch Tongue	4,226'	4,226'
Wasatch (Chapita Wells Mbr)	6,240'	6,254'	aa	Green River Tongue	4,552'	4,552'
				Wasatch	4,694'	4,694'

CONFIDENTIAL

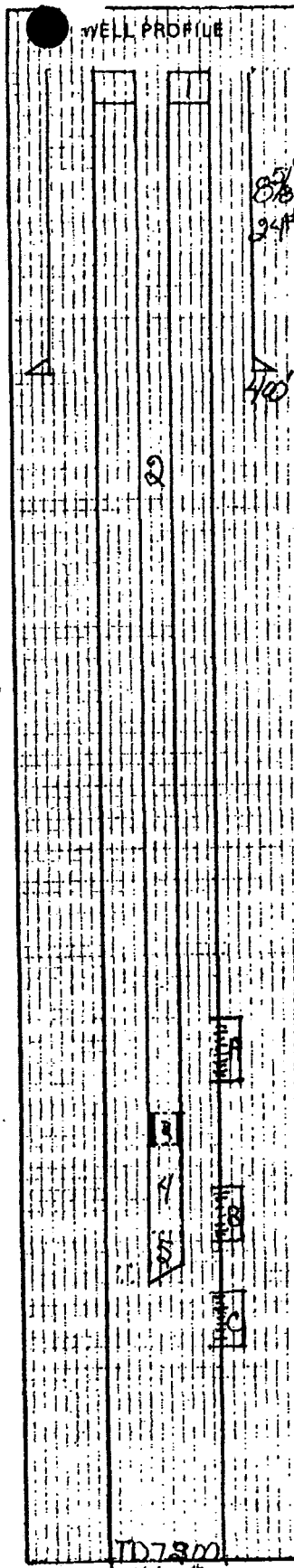

OPERATOR CNG Producing
 WELL # 9-11F
 FIELD RIVER BEND UNIT
 COUNTY Lincoln
 STATE Utah
 DATE 9-12-95
 NEW COMPLETION WORKOVER

	Casing	Liner	Tubing
SIZE	<u>5/2</u>		<u>3/8</u>
WEIGHT	<u>17#</u>		<u>17#</u>
GRADE			<u>N80</u>
THREAD			<u>8245</u>
DEPTH	<u>7300</u>		<u>6580</u>

ITEM NO.	EQUIPMENT AND SERVICES	
<u>K8</u>		<u>15.00</u>
<u>1</u>	<u>2 3/8" EUE B^{END} BOX-X-BOX THY. HNGR.</u>	<u>.75</u>
<u>2</u>	<u>203 JTS. EUE B^{END} 4.7" N-80 THY.</u>	<u>6531.72 END @ 6547.4</u>
<u>3</u>	<u>2 3/8" P5N</u>	<u>1.10 TOP @ 6547.4</u>
<u>4</u>	<u>1 JT. 2 3/8" EUE B^{END} THY.</u>	<u>31.63</u>
<u>5</u>	<u>mule shoe collar 2 3/8"</u>	<u>.40 END @ 6580</u>

CONFIDENTIAL

- A. DEES: NEW - 5918-5926 Aug. 1995
- B. DEES: OLD - 6244-6254 JAN. 1992
- C. DEES: OLD - 6180-6190 JAN. 1992

COMMENTS: Did NOT CLEAN OUT AFTER pulling RBP @ 6100' - Did NOT tag Full - NOT AWARE WHERE PBT D might be - will BE determined later w/ slick line - AFTER releasing RBP @ 6100' there Csg. evidence severe VACUUM - LOST 350 Bbls. 8" (L) IN hole while - circ. sand out & retrieving RBP.

PREPARED BY C. WINKLER OFFICE POORUIT, UT. PHONE 801-345-2846

TD 7300
 5 1/2" FT#

MOUNTAIN STATE!
 OIL TO

**CNG Producing
Company**

A **CNG** COMPANY

CNG Tower
1450 Poydras Street
New Orleans, LA 70112-6000
(504) 593-7000

November 6, 1995

Mr. Wayne Bankert
U.S. Dept. of the Interior
Bureau of Land Management
Vernal District Office
170 South 500 East
Vernal, UT 84078

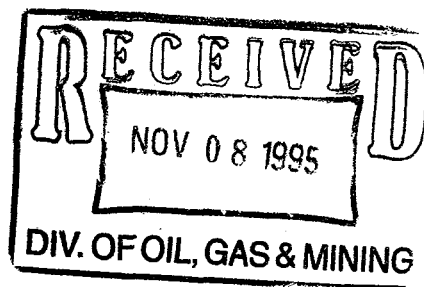

RE: Subsequent Report for
Plunger Lift Installations

Dear Wayne:

Prior to our conversation of last week it was not apparent that a Subsequent Sundry Notice must be filed for plunger lift installation on our wells. We have gone back through our files and would like to submit notice that plunger lift installations were completed on several RBU wells. Enclosed please find Sundry Notices for these wells.

We will be installing plunger lifts on several more RBU wells in the near future. As these operations are completed I will send in subsequent reports on those wells also.

Should you have any question please feel free to contact either myself at (504) 593-7260 or the project engineer, Scot Childress at (504) 593-7574.

Sincerely,

Susan H. Sachitana
Susan H. Sachitana
Coordinator, Regulatory Reports

Enclosure

cc: Frank Matthews - Utah Department of Oil, Gas & Mining
N. Decker
M. Hall
S. Childress
RBU Well Files

UNITED STATES
DEPARTMENT OF THE INTERIOR
BUREAU OF LAND MANAGEMENT

FORM APPROVED
BUDGET BUREAU NO. 1004-0135
EXPIRES: MARCH 31, 1993

SUNDRY NOTICES AND REPORTS ON WELLS

Do not use this form for proposals to drill or to deepen or reentry to a different reservoir. Use "APPLICATION FOR PERMIT - " for such proposals

SUBMIT IN TRIPLICATE

1. Type of Well <input type="checkbox"/> Oil Well <input checked="" type="checkbox"/> Gas Well <input type="checkbox"/> Other	7. If Unit or CA, Agreement Designation River Bend Unit
2. Name of Operator CNG PRODUCING COMPANY	8. Well Name and No. 9-11F
3. Address and Telephone No. CNG Tower - 1450 Poydras Street, New Orleans, LA 70112-8800	9. API Well No. 43-047-32134
4. Location of Well (Footage, Sec., T., R., M., or Survey Description) Surface - 577' FEL & 1,785' FSL of Sec. 11-T10S-R20E	10. Field and Pool, or Exploratory Area and
	11. County or Parish, State Uintah, Utah

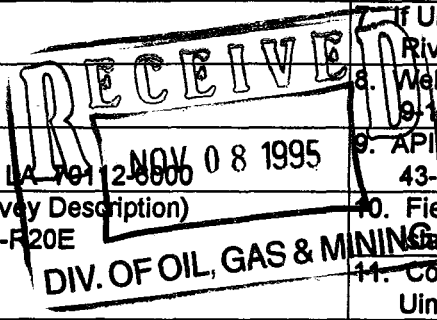

CHECK APPROPRIATE BOX(S) TO INDICATE NATURE OF NOTICE, REPORT, OR OTHER DATA

TYPE OF SUBMISSION	TYPE OF ACTION	
<input type="checkbox"/> Notice of Intent	<input type="checkbox"/> Abandonment	<input type="checkbox"/> Change of Plans
<input checked="" type="checkbox"/> Subsequent Report	<input type="checkbox"/> Recompletion	<input type="checkbox"/> New Construction
<input type="checkbox"/> Final Abandonment Notice	<input type="checkbox"/> Plugging Back	<input type="checkbox"/> Non-Routine Fracturing
	<input type="checkbox"/> Casing Repair	<input type="checkbox"/> Water Shut-Off
	<input type="checkbox"/> Altering Casing	<input type="checkbox"/> Conversion to Injection
	<input checked="" type="checkbox"/> Other - Plunger Lift	<input type="checkbox"/> Dispose Water
		(Note: Report results of multiple completion on Well Completion or Recompletion Report and Log form.)

13. Describe Proposed or Completed Operations (Clearly state all pertinent details, and give pertinent dates, including estimated date of starting any proposed work. If well is directionally drilled, give subsurface locations and measured and true vertical depths for all markers and zones pertinent to the work.)*

Installed plunger lift equipment on above well. Well on plunger.

14. I hereby certify that the forgoing is true and correct

Signed Scot Childress Title Supervisor, Production Eng. Date November 2, 1995

(This space for Federal or State office use)

Approved by _____ Title _____ Date _____
Conditions of approval, if any:

Title 18 U.S.C. Section 1001, makes it a crime for any person knowingly and willfully to make to any department or agency of the United States any false, fictitious or fraudulent statements or representations as to any matter within its jurisdiction.

*See Instructions on Reverse Side

UNITED STATES
DEPARTMENT OF THE INTERIOR
BUREAU OF LAND MANAGEMENT

FORM APPROVED
OMB No. 1004-0135
EXPIRES: July 31, 1996

SUNDRY NOTICES AND REPORTS ON WELLS
Do not use this form for proposals to drill or to deepen or re-enter an
abandoned well. Use form 3160-3 (APD) for such proposals.

SUBMIT IN TRIPLICATE - Other instruction on reverse side

1. Type of Well <input type="checkbox"/> Oil Well <input checked="" type="checkbox"/> Gas Well <input type="checkbox"/> Other		5. Lease Serial No. U-7206
2. Name of Operator CNG PRODUCING COMPANY		6. If Indian, Allottee or Tribe Name
3a. Address 1450 POYDRAS ST, NEW ORLEANS, LA 70112-6000	3b. Phone No. (include area code) (504) 593-7000	7. If Unit or CA/ Agreement, Name and/or No. RIVERBEND UNIT
4. Location of Well (Footage, Sec., T., R., M., or Survey Description) Surface - 577' FEL & 1,785' FSL of Sec. 11-T10S-R20E		8. Well Name and No. 9-11F
		9. API Well No. 43-047-32134
		10. Field and Pool, or Exploratory Area ISLAND
		11. County or Parish, State UINTAH, UTAH

12. CHECK APPROPRIATE BOX(ES) TO INDICATE NATURE OF NOTICE, REPORT, OR OTHER DATA

TYPE OF SUBMISSION	TYPE OF ACTION
<input checked="" type="checkbox"/> Notice of Intent	<input type="checkbox"/> Acidize <input type="checkbox"/> Deepen <input type="checkbox"/> Production (Start/Resume) <input type="checkbox"/> Water Shut-Off
<input type="checkbox"/> Subsequent Report	<input type="checkbox"/> Alter Casing <input type="checkbox"/> Fracture Treat <input type="checkbox"/> Reclamation <input type="checkbox"/> Well Integrity
<input type="checkbox"/> Final Abandonment Notice	<input type="checkbox"/> Casing Repair <input type="checkbox"/> New Construction <input type="checkbox"/> Recomplete <input type="checkbox"/> Other _____
	<input type="checkbox"/> Change Plans <input type="checkbox"/> Plug and Abandonment <input type="checkbox"/> Temporarily Abandon
	<input type="checkbox"/> Convert to Injection <input type="checkbox"/> Plug Back <input checked="" type="checkbox"/> Water Disposal

13. Describe Proposed or Completed Operations (Clearly state all pertinent details, including estimated starting date of any proposed work and approximate duration thereof. If the proposal is to deepen directionally or recomplete horizontally, give subsurface locations and measured and true vertical depths of all pertinent markers and zones. Attach the Bond under which the work will be performed or provide the Bond No. on file with BLM/BIA. Required subsequent reports shall be filed within 30 days following completion of the involved operations. If the operation results in a multiple completion or recompletion in a new interval, a Form 3160-4 shall be filed once testing has been completed. Final Abandonment Notices shall be filed only after all requirements, including reclamation have been completed, and the operator has determined that the site is ready for final inspection.)

CNG Producing Company proposes to store brine water from the above referenced well in a 100 bbl tank on the well site. As the tank fills, water will be hauled and disposed of into the RBU 16-19F injection well in Sec. 19-T10S-R20E.

Attached is a revised site diagram for this well site.

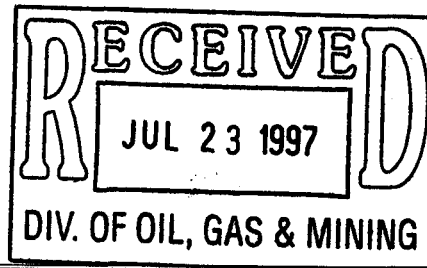

14. I hereby certify that the forgoing is true and correct Name (Printed/Typed) SUSAN H. SACHITANA	Title COORDINATOR, REGULATORY REPORTS
Signature <i>Susan H. Sachitana</i>	Date 970716

THIS SPACE FOR FEDERAL OR STATE OFFICE USE

Approved by	Title	Date
Conditions of approval, if any, are attached. Approval of this notice does not warrant or certify that the applicant holds legal or equitable title to those rights in the subject lease which would entitle the applicant to conduct operations thereon.	Office	

Title 18 U.S.C. Section 1001, makes it a crime for any person knowingly and willfully to make to any department or agency of the United States any false, fictitious or fraudulent statements or representations as to any matter within its jurisdiction.

CNG

PRODUCING
COMPANY

RBLL 9-11F
RBLL W8 MU AB
43047321340051
UTU10291
NE SE 11 105 20 E

7-21-97

LEGEND

- D = Oil Line
- G = Gas Line
- W = Water Line
- R = Relief Line (Pressure)
- C = Condensate Line
- V = Vent Line
- D = Drain Line
- M = Gas Meter
- P = Pump
- BP = Back Pressure Valve
- SWS = Sealed When Shipping
- SUS = Sealed Unless Shipping
- T = Heat Traced Line
- H = Heater
- BL = Buried Line
- ⊗ = Valve
- ↗ = Check Valve
- SC = Sealed Closed Valve
- NC = Normally Closed
- BD = Blowdown Line

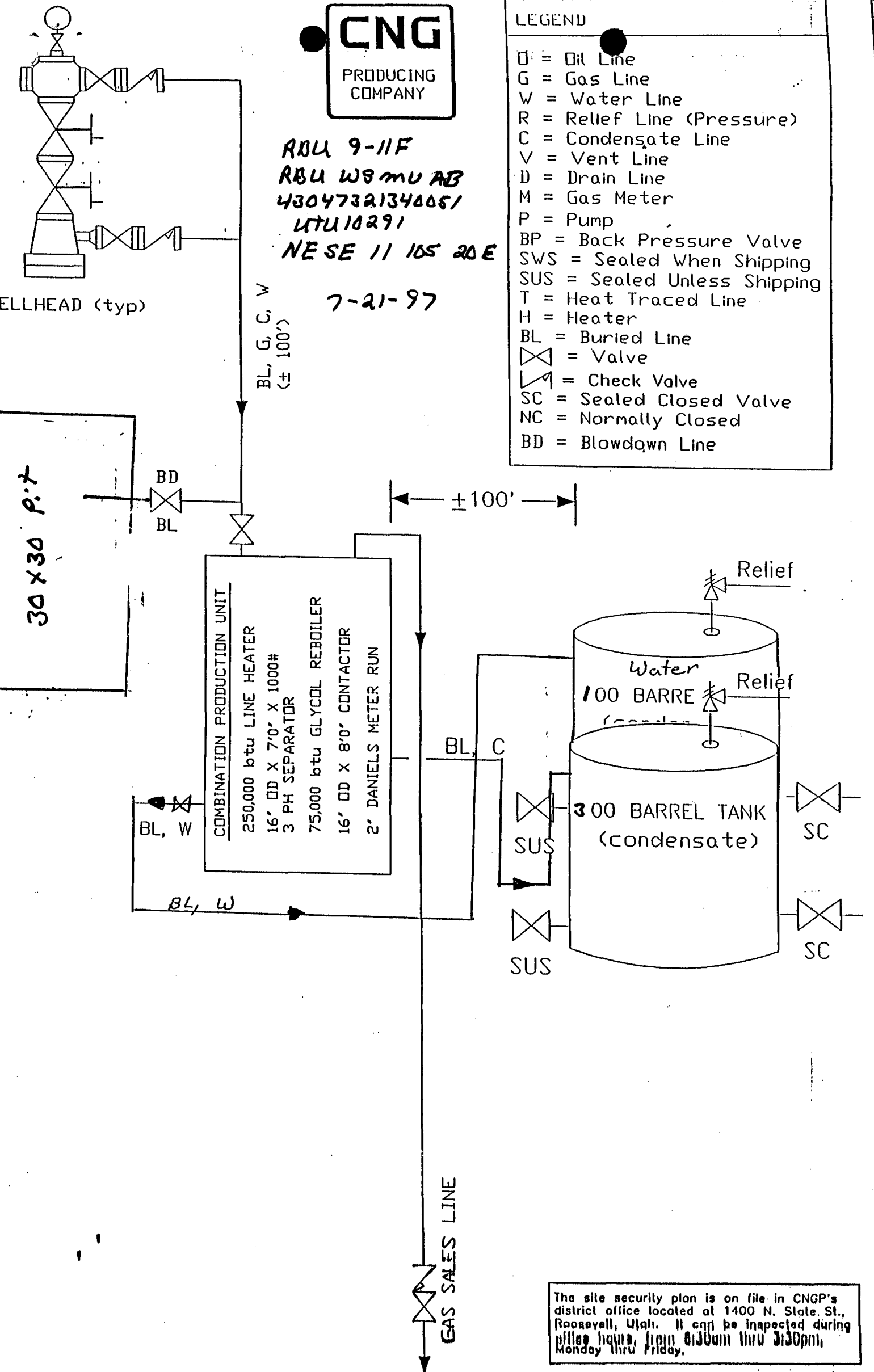

The site security plan is on file in CNGP's district office located at 1400 N. State St., Roosevelt, Utah. It can be inspected during office hours, from 8:30am thru 5:30pm, Monday thru Friday.

CNG PRODUCING COMPANY

RIVER BEND FIELD, UTAH COUNTY, UTAH

not to scale

TYPICAL FLOW DIAGRAM

date:



United States Department of the Interior

BUREAU OF LAND MANAGEMENT

Utah State Office
P.O. Box 45155
Salt Lake City, UT 84145-0155

In Reply Refer To:
3100
U-01470-A et al
(UT-932)

JUN 2 2000

NOTICE

Dominion Exploration & Production, Inc. : Oil and Gas Leases
1450 Poydras Street :
New Orleans, LA 70112-6000 :

Name Change Recognized

Acceptable evidence has been received in this office concerning the change of name of CNG Producing Company to Dominion Exploration & Production, Inc. on Federal oil and gas leases.

The oil and gas lease files identified on the enclosed exhibit have been noted as to the name change. The exhibit was compiled from your list of leases and a list of leases obtained from our automated records system. We have not abstracted the lease files to determine if the entity affected by the name change holds an interest in the leases identified nor have we attempted to identify leases where the entity is the operator on the ground maintaining no vested record title or operating rights interests. We are notifying the Minerals Management Service and all applicable Bureau of Land Management offices of the name change by a copy of this notice. If additional documentation for changes of operator are required by our Field Offices, you will be contacted by them.

The following lease on your list is closed on the records of this office: U-029277.

Due to the name change, the name of the principal on the bond is required to be changed from CNG Producing Company to Dominion Exploration & Production, Inc. on Bond No. 524 7050 (BLM Bond No. WY1898). You may accomplish this name change either by consent of the surety on the original bond or by a rider to the original bond. Otherwise, a replacement bond with the new name should be furnished to the Wyoming State Office.

/s/ Robert Lopez

Robert Lopez
Chief, Branch of
Minerals Adjudication

Enclosure
Exhibit of Leases

RECEIVED

JUN 05 2000

DIVISION OF
OIL, GAS AND MINERALS

cc: Wyoming State Office
New Mexico State Office
Moab Field Office
Vernal Field Office
MMS-Reference Data Branch, MS 3130, Box 5860, Denver, CO 80217
State of Utah, DOGM, Attn: Jim Thompson (Ste. 1210), Box 145801, SLC, UT 84114-5801
Irene Anderson (UT-932)
Teresa Thompson (UT-931)
LaVerne Steah (UT-942)

Dominion Exploration & Production, Inc.
1450 Poydras Street, New Orleans, LA 70112-6000
Phone: 504-593-7000



June 27, 2000

Mr. Jimmy Thompson
Utah Board of Oil Gas & Mining
1594 West North Temple
Suite 1210
Salt Lake City, UT 84114-5801

RE: Name Change Documentation for CNG Producing Company

Dear Mr. Thompson:

CNG Producing Company has become Dominion Exploration & Production, Inc. effective April 12, 2000. Enclosed please find a sundry regarding the name change with an attached listing of all the permits in the name of CNG Producing Company to be changed to Dominion Exploration & Production, Inc. Also enclosed please find a Form UIC 5 for the Transfer of Authority to Inject for the Federal #1-26B well.

If you have any questions or require any additional information, please contact me at (504) 593-7260.

Sincerely,

DOMINION EXPLORATION & PRODUCTION, INC.

Susan H. Sachitana
Regulatory Reports Administrator

Enclosure

cc: Nelda Decker

RECEIVED

JUN 29 2000

DIVISION OF
OIL, GAS AND MINING

STATE OF UTAH
DIVISION OF OIL, GAS & MINING

SUNDRY NOTICES AND REPORTS ON WELLS

Do not use this form for proposals to drill new wells, deepen existing wells or to reenter plugged and abandoned wells.
Use APPLICATION FOR PERMIT TO DRILL OR DEEPEN form for such proposals.

1. Type of Well : OIL <input type="checkbox"/> GAS <input type="checkbox"/> OTHER:	5. Lease Designation and Serial Number: VARIOUS
2. Name of Operator: DOMINION EXPLORATION & PRODUCTION, INC.	6. If Indian, Allottee or Tribe Name:
3. Address and Telephone Number: 1460 Poydras Street, New Orleans, LA 70112-6000 (504) 593-7260	7. Unit Agreement Name:
4. Location of Well Footages: QQ, Sec, T., R., M.:	8. Well Name and Number: VARIOUS
	9. API Well Number
	10. Field and Pool, or Wildcat: Natural Buttes 630
	County: UINTAH State: UTAH

11. CHECK APPROPRIATE BOXES TO INDICATE NATURE OF NOTICE, REPORT, OR OTHER DATA	
NOTICE OF INTENT (SUBMIT IN DUPLICATE)	SUBSEQUENT REPORT (Submit Original Form Only)
<input type="checkbox"/> Abandon <input type="checkbox"/> Repair Casing <input type="checkbox"/> Change of Plans <input type="checkbox"/> Convert to Injection <input type="checkbox"/> Fracture Treat or Acidize <input type="checkbox"/> Multiple Completion <input type="checkbox"/> Other	<input type="checkbox"/> Abandon* <input type="checkbox"/> Repair Casing <input type="checkbox"/> Change of Plans <input type="checkbox"/> Convert to Injection <input type="checkbox"/> Fracture Treat or Acidize <input checked="" type="checkbox"/> Other
<input type="checkbox"/> New Construction <input type="checkbox"/> Pull or Alter Casing <input type="checkbox"/> Recomplete <input type="checkbox"/> Reperforate <input type="checkbox"/> Vent or Flare <input type="checkbox"/> Water Shut-Off	<input type="checkbox"/> New Construction <input type="checkbox"/> Pull or Alter Casing <input type="checkbox"/> Reperforate <input type="checkbox"/> Vent or Flare <input type="checkbox"/> Water Shut-Off OPERATOR NAME CHANGE FOR WELLS
Approximate date work will start _____	Date of work completion _____
	Report results of Multiple Completion and Recompletion to different reservoirs on WELL COMPLETION OR RECOMPLETION REPORT AND LOG form. *Must be accompanied by a cement verification report.

12. DESCRIBE PROPOSED OR COMPLETION OPERATIONS (Clearly State all pertinent details, and give pertinent dates. If well is directionally drilled, give subsurface locations and measured and true vertical depths for all markers and zones pertinent to this work.)

Please be advised that effective April 12, 2000, CNG Producing Company has changed its name to Dominion Exploration & Production, Inc. and would like to transfer the well permits into the name of Dominion Exploration & Production, Inc. Our new bond has been filed and is pending approval with the State of Utah. The bond number is 76S 63050 361.

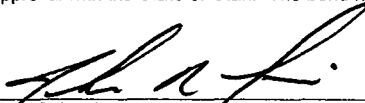

John R. Lewis
Sr. Vice-President - CNG Producing Company

RECEIVED

JUN 29 2000

DIVISION OF
OIL, GAS AND MINING

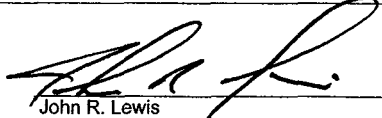
13.

Name & Signature:  Title: Sr. Vice-President - Dominion Expl. & Prod., Inc. Date: June 26, 2000

John R. Lewis

(This space for State use only)

552894
CO 106990
File Number



State of Utah
DEPARTMENT OF COMMERCE
Division of Corporations & Commercial Code

**Application To Amend The
CERTIFICATE OF AUTHORITY OR
REGISTRATION of**

Check Appropriate Box	
<input checked="" type="checkbox"/>	Foreign Profit Corporation \$35.00
<input type="checkbox"/>	Foreign Non-Profit Corporation \$35.00
<input type="checkbox"/>	Foreign Limited Partnership \$25.00
<input type="checkbox"/>	Foreign Limited Liability Company \$35.00

CNG Producing Company
Business Entity Name

Delaware
Name of Home State

I. AMENDING THE BUSINESS NAME

The business name is changed to: Dominion Exploration & Production, Inc.

The corporation shall use as its name in Utah: Dominion Exploration & Production, Inc.

(The corporation shall use its name as set forth on #1, unless this name is not available)

NOTE: If the business name has changed its name in the home state, a copy of the Certificate of Amendment or a certified copy of the amendment must accompany this application.

Check the following:

- The name of the corporation is changing its name in Utah to the new name of the corporation in the home state.
- The name of the corporation is being changed in Utah to comply with Utah State Insurance Regulations.

II. AMENDING THE DURATION OF THE BUSINESS EXISTENCE

The businesses period of duration is changed to: _____

III. AMENDING THE STATE OR COUNTRY OF INCORPORATION/REGISTRATION

The corporation's state or country of incorporation/registration is changed to: _____

IV. Other: _____

(Limited Partnership changing General Partners, Limited Companies changing Members or Managers. Change of statement who is managing, etc. Use an attached sheet if needed.)

Under penalties of perjury, I declare this Application to Amend the Certificate of Authority or Registration to be, to the best of my knowledge and belief, true and correct.

[Signature]
Signature

Vice President & Corporate Secretary
Title

April 20 2000
Date

State of Utah
Department of Commerce
Division of Corporations and Commercial Code

I Herby certify that the foregoing has been filed and approved on this 25 day of April 2000 in the office of this Division and herby issue this Certificate thereof.

Examiner [Signature]

Date 2/4/00



[Signature]
Name: JEFF JOHNSON

Date: 04/25/2000

Receipt Number: 22156

Amount Paid: \$50.00

STATE OF UTAH
DIVISION OF CORPORATIONS
AND COMMERCIAL CODE
160 East 300 South / Box 146705
Salt Lake City, UT 84114-6705
Service Center: (801) 530-4849
Web Site: <http://www.commerce.state.ut.us>

FILED

APR 25 2000

Well Name	Api Well Code	Operator Name	Production Status	Lease Type
RBU #16-16F	430473111500S1	DOMINION EXPLORATION & PR	PR	BLM
RBU #11-34B	430473113800S1	DOMINION EXPLORATION & PR	PR	BLM
RBU #12-18F	430473114000S1	DOMINION EXPLORATION & PR	PR	BLM
RBU #3-24E	430473114100S1	DOMINION EXPLORATION & PR	PR	BLM
RBU #3-23E	430473114300S1	DOMINION EXPLORATION & PR	PR	BLM
RBU #9-23E	430473114400S1	DOMINION EXPLORATION & PR	PR	BLM
RBU #9-14E	430473114500S1	DOMINION EXPLORATION & PR	PR	BLM
RBU #3-15E	430473116000S1	DOMINION EXPLORATION & PR	PR	BLM
RBU #10-15E	430473116100S1	DOMINION EXPLORATION & PR	PR	BLM
RBU #9-10E	430473117600S1	DOMINION EXPLORATION & PR	PR	BLM
RBU #14-2D	430473119100S1	DOMINION EXPLORATION & PR	SIEC	STATE
RBU #6-11D	430473119200S1	DOMINION EXPLORATION & PR	PR	BLM
RBU #3-14E	430473119600S1	DOMINION EXPLORATION & PR	PR	BLM
FEDERAL 33-18J	430473120000S01	DOMINION EXPLORATION & PR	PR	BLM
RBU #8-4E	430473125200S1	DOMINION EXPLORATION & PR	PR	BLM
RBU #13-2D	430473128000S1	DOMINION EXPLORATION & PR	PR	STATE
RBU #1-19F	430473132200S1	DOMINION EXPLORATION & PR	PR	BLM
RBU #5-10E	430473132300S1	DOMINION EXPLORATION & PR	PR	BLM
RBU #1-20F	430473132400S1	DOMINION EXPLORATION & PR	PR	BLM
RBU #16-3D	430473135200S1	DOMINION EXPLORATION & PR	PR	BLM
RBU #10-11D	430473135700S1	DOMINION EXPLORATION & PR	PR	BLM
RBU #8-11D	430473135800S1	DOMINION EXPLORATION & PR	PR	BLM
RBU #8-10D	430473136400S1	DOMINION EXPLORATION & PR	PR	BLM
RBU #3-13E	430473136900S1	DOMINION EXPLORATION & PR	PR	BLM
RBU #12-2D	4304731452S02	DOMINION EXPLORATION & PR	PR	STATE
RBU #16-3E	430473151800S1	DOMINION EXPLORATION & PR	PR	BLM
RBU #11-11F	430473151900S1	DOMINION EXPLORATION & PR	PR	BLM
RBU #1-17F	430473152000S1	DOMINION EXPLORATION & PR	PR	BLM
RBU #15-3D	430473153900S1	DOMINION EXPLORATION & PR	PR	BLM
* HILL CREEK FEDERAL #1-30	430473160100S1	DOMINION EXPLORATION & PR	PR	BLM
RBU #9-13E	430473160500S1	DOMINION EXPLORATION & PR	PR	BLM
RBU #3-22E	430473160600S1	DOMINION EXPLORATION & PR	PR	BLM
RBU #8-24E	430473160700S1	DOMINION EXPLORATION & PR	PR	BLM
RBU #15-18F	430473160800S1	DOMINION EXPLORATION & PR	PR	BLM
RBU #5-11F	430473161300S1	DOMINION EXPLORATION & PR	PR	BLM
RBU #8-16F	430473161400S2	DOMINION EXPLORATION & PR	PR	BLM
RBU #4-22F	430473161500S1	DOMINION EXPLORATION & PR	PR	BLM
RBU #12-12D	430473165100S1	DOMINION EXPLORATION & PR	PR	BLM
RBU #6-17E	430473165200S1	DOMINION EXPLORATION & PR	PR	BLM
RBU #5-13E	430473171500S1	DOMINION EXPLORATION & PR	PR	BLM
RBU #13-13E	430473171700S1	DOMINION EXPLORATION & PR	PR	BLM
RBU #11-35B	430473172400S1	DOMINION EXPLORATION & PR	TA	BLM
RBU #9-9E	430473173900S1	DOMINION EXPLORATION & PR	PR	BLM
RBU #1-16E	430473174000S1	DOMINION EXPLORATION & PR	PR	STATE
RBU #2-10D	430473180100S1	DOMINION EXPLORATION & PR	PR	BLM
APACHE FEDERAL #12-25	430473188100S1	DOMINION EXPLORATION & PR	PR	BLM BIA
APACHE FEDERAL #44-25	430473192200S2	DOMINION EXPLORATION & PR	PR	BLM
RBU #16-2F	430473202600S1	DOMINION EXPLORATION & PR	PR	STATE
RBU #13-14E	430473203300S1	DOMINION EXPLORATION & PR	PR	BLM
RBU #11-3E	430473203700S1	DOMINION EXPLORATION & PR	PR	BLM
RBU #6-18F	430473203800S1	DOMINION EXPLORATION & PR	PR	BLM
RBU #15-24E	430473204000S1	DOMINION EXPLORATION & PR	PR	BLM
RBU #5-14E	430473204100S1	DOMINION EXPLORATION & PR	PR	BLM
RBU #9-16E	430473204200S1	DOMINION EXPLORATION & PR	PR	STATE
RBU #12-20F	430473205000S1	DOMINION EXPLORATION & PR	PR	BLM
RBU #7-13E	430473205100S1	DOMINION EXPLORATION & PR	PR	BLM
RBU #16-19F	430473207000S1	DOMINION EXPLORATION & PR	PR	BLM
RBU #9-22E	430473207100S1	DOMINION EXPLORATION & PR	PR	BLM
RBU #15-34B	430473207200S1	DOMINION EXPLORATION & PR	PR	BLM
RBU #11-15E	430473207300S1	DOMINION EXPLORATION & PR	PR	BLM
RBU #13-21F	430473207400S1	DOMINION EXPLORATION & PR	PR	BLM
RBU #10-22F	430473207500S1	DOMINION EXPLORATION & PR	PR	BLM
RBU #9-20F	430473208100S1	DOMINION EXPLORATION & PR	PR	BLM
RBU #15-23E	430473208200S1	DOMINION EXPLORATION & PR	PR	BLM

Well Name	Api Well Code	Operator Name	Production Status	Lease Type
RBU #13-24E	430473208300S1	DOMINION EXPLORATION & PR	PR	BLM
RBU #13-35B	430473209400S1	DOMINION EXPLORATION & PR	PR	BLM
RBU #3-21E	430473209500S1	DOMINION EXPLORATION & PR	PR	BLM
RBU #15-17F	430473210300S1	DOMINION EXPLORATION & PR	PR	BLM
RBU #13-19F	430473210500S1	DOMINION EXPLORATION & PR	PR	BLM
RBU #1-21E	430473210700S1	DOMINION EXPLORATION & PR	PR	BLM
RBU #14-2F	430473210800S1	DOMINION EXPLORATION & PR	PR	STATE
RBU #9-21E	430473212800S1	DOMINION EXPLORATION & PR	PR	BLM
RBU #9-17E	430473212900S1	DOMINION EXPLORATION & PR	PR	BLM
RBU #13-14F	430473213300S1	DOMINION EXPLORATION & PR	PR	BLM
RBU #9-11F	430473213400S1	DOMINION EXPLORATION & PR	PR	BLM
RBU #8-2F	430473213600S1	DOMINION EXPLORATION & PR	PR	STATE
RBU #5-16E	430473213700S1	DOMINION EXPLORATION & PR	PR	STATE
RBU #5-21F	430473213800S1	DOMINION EXPLORATION & PR	PR	BLM
RBU #1-20E	430473214600S1	DOMINION EXPLORATION & PR	PR	BLM
RBU #8-18F	430473214900S1	DOMINION EXPLORATION & PR	PR	BLM
RBU #13-23E	430473215300S1	DOMINION EXPLORATION & PR	PR	BLM
RBU #5-24E	430473215400S1	DOMINION EXPLORATION & PR	PR	BLM
RBU #5-14F	430473215600S1	DOMINION EXPLORATION & PR	PR	BLM
RBU #7-15E	430473216600S1	DOMINION EXPLORATION & PR	PR	BLM
RBU #15-13E	430473216700S1	DOMINION EXPLORATION & PR	PR	BLM
RBU #13-10F	430473218900S1	DOMINION EXPLORATION & PR	PR	BIA
RBU #15-10E	430473219000S1	DOMINION EXPLORATION & PR	PR	BLM
RBU #3-17FX	430473219100S1	DOMINION EXPLORATION & PR	PR	BLM
RBU #13-15E	430473219700S1	DOMINION EXPLORATION & PR	PR	BLM
RBU #7-22E	430473219800S1	DOMINION EXPLORATION & PR	PR	BLM
RBU #5-23E	430473219900S1	DOMINION EXPLORATION & PR	PR	BLM
RBU #13-18F	430473220100S1	DOMINION EXPLORATION & PR	PR	BLM
RBU #15-15E	430473221100S1	DOMINION EXPLORATION & PR	PR	BLM
RBU #5-19F	430473221300S1	DOMINION EXPLORATION & PR	PR	BLM
RBU #9-17F	430473221700S1	DOMINION EXPLORATION & PR	PR	BLM
RBU #7-17F	430473221800S1	DOMINION EXPLORATION & PR	PR	BLM
RBU #15-14E	430473221900S1	DOMINION EXPLORATION & PR	PR	BLM
RBU #5-3E	430473222000S1	DOMINION EXPLORATION & PR	PR	BLM
RBU #15-35B	430473222200S1	DOMINION EXPLORATION & PR	PR	BLM
FEDERAL #11-24B	430473222300S01	DOMINION EXPLORATION & PR	PR	BLM
STATE #9-36A	430473222500	DOMINION EXPLORATION & PR	TA	STATE
RBU #9-3E	430473222800S1	DOMINION EXPLORATION & PR	PR	BLM
RBU #7-14E	430473223900S1	DOMINION EXPLORATION & PR	PR	BLM
RBU #9-14F	430473224000S1	DOMINION EXPLORATION & PR	PR	BLM
RBU #13-17F	430473224100S1	DOMINION EXPLORATION & PR	PR	BLM
RBU #5-22E	430473224200S1	DOMINION EXPLORATION & PR	PR	BLM
RBU #15-17E	430473224300	DOMINION EXPLORATION & PR	PA	BLM
RBU #7-16E	430473224500S1	DOMINION EXPLORATION & PR	PR	STATE
FEDERAL #1-26B - GIW	4304732248	DOMINION EXPLORATION & PR	PR	BLM
RBU #13-16E	430473225000S1	DOMINION EXPLORATION & PR	PR	STATE
RBU #8-13E	430473226300S1	DOMINION EXPLORATION & PR	PR	BLM
RBU #9-21F	430473226600S1	DOMINION EXPLORATION & PR	PR	BLM
RBU #5-10F	430473226700S1	DOMINION EXPLORATION & PR	PR	BLM
RBU #9-10F	430473226800S1	DOMINION EXPLORATION & PR	PR	BLM
RBU #14-22F	430473227000S1	DOMINION EXPLORATION & PR	PR	BLM
RBU #9-34B	430473227400S1	DOMINION EXPLORATION & PR	PR	BLM
RBU #5-21E	430473227600S1	DOMINION EXPLORATION & PR	PR	BLM
RBU #7-10E	430473228900S1	DOMINION EXPLORATION & PR	PR	BLM
RBU #5-17F	430473229000S1	DOMINION EXPLORATION & PR	PR	BLM
RBU #15-16E	430473229200S1	DOMINION EXPLORATION & PR	PR	STATE
RBU #3-3E	430473229300S1	DOMINION EXPLORATION & PR	PR	BLM
RBU #13-22E	430473229500S1	DOMINION EXPLORATION & PR	PR	BLM
RBU #7-21E	430473230100S1	DOMINION EXPLORATION & PR	PR	BLM
RBU #15-21F	430473230900S1	DOMINION EXPLORATION & PR	PR	BLM
RBU #15-20F	430473231000S1	DOMINION EXPLORATION & PR	PR	BLM
RBU #9-24E	430473231200S1	DOMINION EXPLORATION & PR	PR	BLM
RBU #3-20F	430473231300S1	DOMINION EXPLORATION & PR	PR	BLM
RBU #10-2F	430473231400S1	DOMINION EXPLORATION & PR	PR	STATE

OPERATOR CHANGE WORKSHEET

<input checked="" type="checkbox"/>	4-KAS
2-CDW <input checked="" type="checkbox"/>	5-SJ <input checked="" type="checkbox"/>
3-JLT	6-FILE

Check each listed item when completed. Write N/A if item is not applicable.

Change of Operator (Well Sold) Designation of Agent
X Operator Name Change Only Merger

The operator of the well(s) listed below has changed, effective: 4-12-00

TO:(New Operator) DOMINION EXPL & PROD INC.
 Address: 1450 POYDRAS STREET
NEW ORLEANS, LA 70112-6000
 Phone: 1-(504)-593-7000
 Account No. N1095

FROM:(Old Operator) CNG PRODUCING COMPANY
 Address: 1450 POYDRAS STREET
NEW ORLEANS, LA 70112-6000
 Phone: 1-(504)-593-7000
 Account No. N0605

WELL(S):	CA Nos.	or	RIVER BEND	Unit
Name: <u>RBU 15-23E</u>	API: <u>43-047-32082</u>	Entity: <u>7050</u>	S 23 T 10S R 19E	Lease: <u>U-013766</u>
Name: <u>RBU 13-24E</u>	API: <u>43-047-32083</u>	Entity: <u>7050</u>	S 24 T 10S R 19E	Lease: <u>U-013794</u>
Name: <u>RBU 3-21E</u>	API: <u>43-047-32095</u>	Entity: <u>7050</u>	S 21 T 10S R 19E	Lease: <u>U-013766</u>
Name: <u>RBU 15-17F</u>	API: <u>43-047-32103</u>	Entity: <u>7050</u>	S 17 T 10S R 20E	Lease: <u>U-013769-C</u>
Name: <u>RBU 13-19F</u>	API: <u>43-047-32105</u>	Entity: <u>7050</u>	S 19 T 10S R 20E	Lease: <u>U-013769-A</u>
Name: <u>RBU 1-21E</u>	API: <u>43-047-32107</u>	Entity: <u>7050</u>	S 21 T 10S R 19E	Lease: <u>U-013766</u>
Name: <u>RBU 9-21E</u>	API: <u>43-047-32128</u>	Entity: <u>7050</u>	S 21 T 10S R 19E	Lease: <u>U-013766</u>
Name: <u>RBU 9-17E</u>	API: <u>43-047-32129</u>	Entity: <u>7050</u>	S 17 T 10S R 19E	Lease: <u>U-03505</u>
Name: <u>RBU 13-14F</u>	API: <u>43-047-32133</u>	Entity: <u>7050</u>	S 14 T 10S R 20E	Lease: <u>U-013793-A</u>
Name: <u>RBU 9-11F</u>	API: <u>43-047-32134</u>	Entity: <u>7050</u>	S 11 T 10S R 20E	Lease: <u>U-7206</u>
Name: <u>RBU 5-21F</u>	API: <u>43-047-32138</u>	Entity: <u>7050</u>	S 21 T 10S R 20E	Lease: <u>U-013793</u>
Name: <u>RBU 1-20E</u>	API: <u>43-047-32146</u>	Entity: <u>7050</u>	S 20 T 10S R 19E	Lease: <u>U-03505</u>
Name: <u>RBU 8-18F</u>	API: <u>43-047-32149</u>	Entity: <u>7050</u>	S 18 T 10S R 20E	Lease: <u>U-013769</u>
Name: <u>RBU 13-23E</u>	API: <u>43-047-32153</u>	Entity: <u>7050</u>	S 23 T 10S R 19E	Lease: <u>U-013766</u>
Name: <u>RBU 5-24E</u>	API: <u>43-047-32154</u>	Entity: <u>7050</u>	S 24 T 10S R 19E	Lease: <u>U-013794</u>
Name: <u>RBU 5-14F</u>	API: <u>43-047-32156</u>	Entity: <u>7050</u>	S 14 T 10S R 20E	Lease: <u>U-0137093A</u>
Name: <u>RBU 7-15E</u>	API: <u>43-047-32166</u>	Entity: <u>7050</u>	S 15 T 10S R 19E	Lease: <u>U-013766</u>

OPERATOR CHANGE DOCUMENTATION

- YES 1. A pending operator change file has been set up.
- YES 2. (R649-8-10) Sundry or other legal documentation has been received from the **FORMER** operator on 6-29-00.
- YES 3. (R649-8-10) Sundry or other legal documentation has been received from the **NEW** operator on 6-29-00.
- YES 4. The new company has been looked up in the **Department of Commerce, Division of Corporations Database** if the new operator above is not currently operating any wells in Utah. Is the operator registered with the State? **Yes/No** If yes, the company file number is SEE ATTACHED. If no, Division letter was mailed to the new operator on _____.

- YES 5. **Federal and Indian Lease Wells.** The BLM or the BIA has approved the merger, name change or operator change for all wells listed above involving Federal or Indian leases on 6-2-00.
- N/A 6. **Federal and Indian Units.** The BLM or the BIA has approved the successor of unit operator for all wells listed above involving unit operations on _____.
- N/A 7. **Federal and Indian Communitization Agreements ("CA").** The BLM or the BIA has approved the operator change for all wells listed above involved in the CA on _____.
- N/A 8. **Underground Injection Control ("UIC") Program.** The Division has approved UIC Form 5, Transfer of Authority to Inject, for the enhanced/secondary recovery unit/project and/or for the water disposal well(s) listed above.
- YES 9. Changes have been entered in the **Oil and Gas Information System** for each well listed on 7-28-00.
- YES 10. Changes have been included on the **Monthly Operator Change letter** on 7-28-00.

STATE BOND VERIFICATION

- N/A 1. State Well(s) covered by Bond No. _____.

FEE WELLS - BOND VERIFICATION / LEASE INTEREST OWNER NOTIFICATION

- N/A 1. (R649-3-1) The **NEW** operator of any fee lease well(s) listed above has furnished a proper bond.
- N/A 2. A **copy of this form** has been placed in the **new and former operator's bond files** on _____.
- N/A 3. The **FORMER** operator has requested a release of liability from their bond as of today's date _____? If yes, Division response was made to this request by letter dated _____ (see bond file).
- N/A 4. (R649-2-10) The **Former** operator of any Fee lease wells listed above has been contacted and informed by letter dated _____, of their responsibility to notify all interest owners of this change.
- N/A 5. Bond information added to **RBDMS** on _____.
- N/A 6. Fee wells attached to bond in **RBDMS** on _____.

FILMING

- ____ 1. All attachments to this form have been **microfilmed** on 2.22.01.

FILING

- ____ 1. **Originals/Copies** of all attachments pertaining to each individual well have been filed in each **well file**.
- ____ 2. The **original of this form** has been filed in the operator file and a copy in the old operator file.

COMMENTS

Division of Oil, Gas and Mining
OPERATOR CHANGE WORKSHEET

ROUTING

1. DJJ
2. CDW

X - Change of Operator (Well Sold)

Operator Name Change/Merger

The operator of the well(s) listed below has changed, effective:

7/1/2007

FROM: (Old Operator): N1095-Dominion Exploration & Production, Inc 14000 Quail Springs Parkway, Suite 600 Oklahoma City, OK 73134 Phone: 1 (405) 749-1300	TO: (New Operator): N2615-XTO Energy Inc 810 Houston St Fort Worth, TX 76102 Phone: 1 (817) 870-2800
--	--

CA No.		Unit:		RIVER BEND				
WELL NAME	SEC	TWN	RNG	API NO	ENTITY NO	LEASE TYPE	WELL TYPE	WELL STATUS
SEE ATTACHED LIST								

OPERATOR CHANGES DOCUMENTATION

Enter date after each listed item is completed

- (R649-8-10) Sundry or legal documentation was received from the **FORMER** operator on: 8/6/2007
- (R649-8-10) Sundry or legal documentation was received from the **NEW** operator on: 8/6/2007
- The new company was checked on the **Department of Commerce, Division of Corporations Database** on: 8/6/2007
- a. Is the new operator registered in the State of Utah: _____ Business Number: 5655506-0143
- b. If **NO**, the operator was contacted on: _____
- a. (R649-9-2)Waste Management Plan has been received on: IN PLACE
- b. Inspections of LA PA state/fee well sites complete on: n/a
- c. Reports current for Production/Disposition & Sundries on: ok
- Federal and Indian Lease Wells:** The BLM and or the BIA has approved the merger, name change, or operator change for all wells listed on Federal or Indian leases on: BLM BIA
- Federal and Indian Units:**
The BLM or BIA has approved the successor of unit operator for wells listed on: _____
- Federal and Indian Communization Agreements ("CA"):**
The BLM or BIA has approved the operator for all wells listed within a CA on: _____
- Underground Injection Control ("UIC")** The Division has approved UIC Form 5, **Transfer of Authority to Inject**, for the enhanced/secondary recovery unit/project for the water disposal well(s) listed on: _____

DATA ENTRY:

- Changes entered in the **Oil and Gas Database** on: 9/27/2007
- Changes have been entered on the **Monthly Operator Change Spread Sheet** on: 9/27/2007
- Bond information entered in RBDMS on: 9/27/2007
- Fee/State wells attached to bond in RBDMS on: 9/27/2007
- Injection Projects to new operator in RBDMS on: 9/27/2007
- Receipt of Acceptance of Drilling Procedures for APD/New on: 9/27/2007

BOND VERIFICATION:

- Federal well(s) covered by Bond Number: UTB000138
- Indian well(s) covered by Bond Number: n/a
- a. (R649-3-1) The **NEW** operator of any state/fee well(s) listed covered by Bond Number 104312762
- b. The **FORMER** operator has requested a release of liability from their bond on: 1/23/2008

The Division sent response by letter on:

LEASE INTEREST OWNER NOTIFICATION:

- (R649-2-10) The **NEW** operator of the fee wells has been contacted and informed by a letter from the Division of their responsibility to notify all interest owners of this change on:

COMMENTS:

STATE OF UTAH
DEPARTMENT OF NATURAL RESOURCES
DIVISION OF OIL, GAS AND MINING

FORM 9

SUNDRY NOTICES AND REPORTS ON WELLS

Do not use this form for proposals to drill new wells, significantly deepen existing wells below current bottom-hole depth, reenter plugged wells, or to drill horizontal laterals. Use APPLICATION FOR PERMIT TO DRILL form for such proposals.

5. LEASE DESIGNATION AND SERIAL NUMBER:	
6. IF INDIAN, ALLOTTEE OR TRIBE NAME:	
7. UNIT or CA AGREEMENT NAME:	
1. TYPE OF WELL OIL WELL <input type="checkbox"/> GAS WELL <input checked="" type="checkbox"/> OTHER _____	8. WELL NAME and NUMBER: SEE ATTACHED
2. NAME OF OPERATOR: XTO Energy Inc.	9. API NUMBER: SEE ATTACHED
3. ADDRESS OF OPERATOR: 810 Houston Street CITY Fort Worth STATE TX ZIP 76102	PHONE NUMBER: (817) 870-2800
10. FIELD AND POOL, OR WILDCAT: Natural Buttes	
4. LOCATION OF WELL FOOTAGES AT SURFACE: SEE ATTACHED COUNTY: Uintah QTR/QTR, SECTION, TOWNSHIP, RANGE, MERIDIAN: STATE: UTAH	

11. CHECK APPROPRIATE BOXES TO INDICATE NATURE OF NOTICE, REPORT, OR OTHER DATA

TYPE OF SUBMISSION	TYPE OF ACTION		
<input checked="" type="checkbox"/> NOTICE OF INTENT (Submit in Duplicate) Approximate date work will start: _____	<input type="checkbox"/> ACIDIZE	<input type="checkbox"/> DEEPEN	<input type="checkbox"/> REPERFORATE CURRENT FORMATION
	<input type="checkbox"/> ALTER CASING	<input type="checkbox"/> FRACTURE TREAT	<input type="checkbox"/> SIDETRACK TO REPAIR WELL
<input type="checkbox"/> SUBSEQUENT REPORT (Submit Original Form Only) Date of work completion: _____	<input type="checkbox"/> CASING REPAIR	<input type="checkbox"/> NEW CONSTRUCTION	<input type="checkbox"/> TEMPORARILY ABANDON
	<input type="checkbox"/> CHANGE TO PREVIOUS PLANS	<input checked="" type="checkbox"/> OPERATOR CHANGE	<input type="checkbox"/> TUBING REPAIR
	<input type="checkbox"/> CHANGE TUBING	<input type="checkbox"/> PLUG AND ABANDON	<input type="checkbox"/> VENT OR FLARE
	<input type="checkbox"/> CHANGE WELL NAME	<input type="checkbox"/> PLUG BACK	<input type="checkbox"/> WATER DISPOSAL
	<input type="checkbox"/> CHANGE WELL STATUS	<input type="checkbox"/> PRODUCTION (START/RESUME)	<input type="checkbox"/> WATER SHUT-OFF
	<input type="checkbox"/> COMMINGLE PRODUCING FORMATIONS	<input type="checkbox"/> RECLAMATION OF WELL SITE	<input type="checkbox"/> OTHER: _____
	<input type="checkbox"/> CONVERT WELL TYPE	<input type="checkbox"/> RECOMPLETE - DIFFERENT FORMATION	

12. DESCRIBE PROPOSED OR COMPLETED OPERATIONS. Clearly show all pertinent details including dates, depths, volumes, etc.
Effective July 1, 2007, XTO Energy Inc. has purchased the wells listed on the attachment from:

Dominion Exploration & Production, Inc. **N 1095**
14000 Quail Springs Parkway, Suite 600
Oklahoma City, OK 73134

James D. Abercrombie **(405) 749-1300**
James D. Abercrombie
Sr. Vice President, General Manager - Western Business Unit

Please be advised that XTO Energy Inc. is considered to be the operator on the attached list and is responsible under the terms and conditions of the lease for the operations conducted upon the lease lands. Bond coverage is provided by Nationwide BLM Bond #104312750 and Department of Natural Resources Bond #104312762.

NAME (PLEASE PRINT) <u>Edwin S. Ryan, Jr.</u>	TITLE <u>Sr. Vice President - Land Administration</u>
SIGNATURE <u><i>Edwin S. Ryan, Jr.</i></u>	DATE <u>7/31/2007</u>

(This space for State use only)

APPROVED 9127107
Earlene Russell
Division of Oil, Gas and Mining
Earlene Russell, Engineering Technician

(See Instructions on Reverse Side)

RECEIVED
AUG 06 2007
DIV. OF OIL, GAS & MINING

(5/2000)

N1095 DOMINION E and P, INC. to N2615 XTO ENERGY, INC.

RIVER BEND UNIT

api	well_name	qtr	qtr	sec	twp	rng	lease_num	entity	Lease	well	stat
4304730087	OSCU 2	NWSE	03	100S	200E	U-037164	7050	Federal	GW	P	
4304730266	RBU 11-18F	NESW	18	100S	200E	U-013793	7050	Federal	GW	P	
4304730374	RBU 11-13E	NESW	13	100S	190E	U-013765	7050	Federal	GW	P	
4304730375	RBU 11-15F	NESW	15	100S	200E	U-7206	7050	Federal	GW	P	
4304730376	RBU 7-21F	SWNE	21	100S	200E	U-013793-A	7050	Federal	GW	P	
4304730405	RBU 11-19F	NESW	19	100S	200E	U-013769-A	7050	Federal	GW	P	
4304730408	RBU 11-10E	NESW	10	100S	190E	U-013792	7050	Federal	GW	P	
4304730410	RBU 11-14E	NESW	14	100S	190E	U-013792	7050	Federal	GW	P	
4304730411	RBU 11-23E	NESW	23	100S	190E	U-013766	7050	Federal	GW	P	
4304730412	RBU 11-16F	NESW	16	100S	200E	U-7206	7050	Federal	GW	P	
4304730585	RBU 7-11F	SWNE	11	100S	200E	U-01790	7050	Federal	GW	P	
4304730689	RBU 11-3F	NESW	03	100S	200E	U-013767	7050	Federal	GW	P	
4304730720	RBU 7-3E	SWNE	03	100S	190E	U-013765	7050	Federal	GW	P	
4304730759	RBU 11-24E	NESW	24	100S	190E	U-013794	7050	Federal	GW	P	
4304730761	RBU 7-10F	SWNE	10	100S	200E	U-7206	7050	Federal	GW	P	
4304730762	RBU 6-20F	SENE	20	100S	200E	U-013793-A	7050	Federal	GW	P	
4304730768	RBU 7-22F	SWNE	22	100S	200E	14-20-H62-2646	7050	Indian	GW	P	
4304730887	RBU 16-3F	SESE	03	100S	200E	U-037164	7050	Federal	GW	P	
4304730915	RBU 1-15E	NENE	15	100S	190E	U-013766	7050	Federal	GW	P	
4304730926	RBU 1-14E	NENE	14	100S	190E	U-013792	7050	Federal	GW	P	
4304730927	RBU 1-22E	NENE	22	100S	190E	U-013792	7050	Federal	GW	P	
4304730970	RBU 1-23E	NENE	23	100S	190E	U-013766	7050	Federal	GW	P	
4304730971	RBU 4-19F	NWNW	19	100S	200E	U-013769-A	7050	Federal	GW	P	
4304730973	RBU 13-11F	SWSW	11	100S	200E	U-7206	7050	Federal	WD	A	
4304731046	RBU 1-10E	NWNE	10	100S	190E	U-013792	7050	Federal	GW	S	
4304731115	RBU 16-16F	SESE	16	100S	200E	U-7206	7050	Federal	GW	P	
4304731140	RBU 12-18F	NWSW	18	100S	200E	U-013793	7050	Federal	GW	P	
4304731141	RBU 3-24E	NENW	24	100S	190E	U-013794	7050	Federal	GW	P	
4304731143	RBU 3-23E	NENW	23	100S	190E	U-013766	7050	Federal	GW	P	
4304731144	RBU 9-23E	NESE	23	100S	190E	U-013766	7050	Federal	GW	P	
4304731145	RBU 9-14E	NESE	14	100S	190E	U-013792	7050	Federal	GW	P	
4304731160	RBU 3-15E	NENW	15	100S	190E	U-013766	7050	Federal	GW	P	
4304731161	RBU 10-15E	NWSE	15	100S	190E	U-013766	7050	Federal	GW	P	
4304731176	RBU 9-10E	NESE	10	100S	190E	U-013792	7050	Federal	GW	P	
4304731196	RBU 3-14E	SENE	14	100S	190E	U-013792	7050	Federal	GW	P	
4304731252	RBU 8-4E	SENE	04	100S	190E	U-013792	7050	Federal	GW	P	
4304731322	RBU 1-19F	NENE	19	100S	200E	U-013769-A	7050	Federal	GW	P	
4304731323	RBU 5-10E	SWNW	10	100S	190E	U-013792	7050	Federal	GW	P	
4304731369	RBU 3-13E	NENW	13	100S	190E	U-013765	7050	Federal	GW	P	
4304731518	RBU 16-3E	SESE	03	100S	190E	U-035316	7050	Federal	GW	P	
4304731519	RBU 11-11F	NESW	11	100S	200E	U-7206	7050	Federal	GW	P	
4304731520	RBU 1-17F	NENE	17	100S	200E	U-013769-B	7050	Federal	GW	P	
4304731605	RBU 9-13E	NESE	13	100S	190E	U-013765	7050	Federal	GW	P	
4304731606	RBU 3-22E	NENW	22	100S	190E	U-013792	7050	Federal	GW	P	
4304731607	RBU 8-24E	SENE	24	100S	190E	U-013794	7050	Federal	GW	P	
4304731608	RBU 15-18F	SWSE	18	100S	200E	U-013794	7050	Federal	GW	P	

N1095 DOMINION E and P, INC. to N2615 XTO ENERGY, INC.

RIVER BEND UNIT

api	well name	qtr	qtr	sec	tpw	rng	lease num	entity	Lease	well	stat
4304731613	RBW 5-11F	SWNW	11	100S	200E	U-7206	7050	Federal	GW	P	
4304731615	RBW 4-22F	NWNW	22	100S	200E	U-0143521-A	7050	Federal	GW	S	
4304731652	RBW 6-17E	SWNW	17	100S	190E	U-03535	7050	Federal	GW	P	
4304731715	RBW 5-13E	SWNW	13	100S	190E	U-013765	7050	Federal	GW	P	
4304731717	RBW 13-13E	SWSW	13	100S	190E	U-013765	7050	Federal	GW	P	
4304731739	RBW 9-9E	NESE	09	100S	190E	U-03505	7050	Federal	GW	P	
4304732033	RBW 13-14E	SWSW	14	100S	190E	U-013792	7050	Federal	GW	P	
4304732037	RBW 11-3E	NESW	03	100S	190E	U-013765	7050	Federal	GW	P	
4304732038	RBW 6-18F	SEW	18	100S	200E	U-013769	7050	Federal	GW	P	
4304732040	RBW 15-24E	SWSE	24	100S	190E	U-013794	7050	Federal	GW	P	
4304732041	RBW 5-14E	SWNW	14	100S	190E	U-013792	7050	Federal	GW	P	
4304732050	RBW 12-20F	NWSW	20	100S	200E	U-0143520-A	7050	Federal	GW	P	
4304732051	RBW 7-13E	SWNE	13	100S	190E	U-013765	7050	Federal	GW	P	
4304732070	RBW 16-19F	SESE	19	100S	200E	U-013769-A	7050	Federal	WD	A	
4304732071	RBW 9-22E	NESE	22	100S	190E	U-013792	7050	Federal	GW	P	
4304732072	RBW 15-34B	SWSE	34	090S	190E	U-01773	7050	Federal	GW	P	
4304732073	RBW 11-15E	NESW	15	100S	190E	U-013766	7050	Federal	GW	P	
4304732074	RBW 13-21F	SWSW	21	100S	200E	U-0143520-A	7050	Federal	GW	P	
4304732075	RBW 10-22F	NWSE	22	100S	200E	U-01470-A	7050	Federal	GW	P	
4304732081	RBW 9-20F	NESE	20	100S	200E	U-0143520-A	7050	Federal	GW	P	
4304732082	RBW 15-23E	SWSE	23	100S	190E	U-013766	7050	Federal	GW	P	
4304732083	RBW 13-24E	SWSW	24	100S	190E	U-013794	7050	Federal	GW	P	
4304732095	RBW 3-21E	NENW	21	100S	190E	U-013766	7050	Federal	GW	P	
4304732103	RBW 15-17F	SWSE	17	100S	200E	U-013769-C	7050	Federal	GW	P	
4304732105	RBW 13-19F	SWSW	19	100S	200E	U-013769-A	7050	Federal	GW	P	
4304732107	RBW 1-21E	NENE	21	100S	190E	U-013766	7050	Federal	GW	P	
4304732128	RBW 9-21E	NESE	21	100S	190E	U-013766	7050	Federal	GW	P	
4304732129	RBW 9-17E	NESE	17	100S	190E	U-03505	7050	Federal	GW	P	
4304732133	RBW 13-14F	SWSW	14	100S	200E	U-013793-A	7050	Federal	GW	P	
4304732134	RBW 9-11F	NESE	11	100S	200E	U-7206	7050	Federal	GW	P	
4304732138	RBW 5-21F	SWNW	21	100S	200E	U-013793	7050	Federal	GW	P	
4304732146	RBW 1-20E	NENE	20	100S	190E	U-03505	7050	Federal	GW	P	
4304732149	RBW 8-18F	SENE	18	100S	200E	U-013769	7050	Federal	GW	P	
4304732153	RBW 13-23E	SWSW	23	100S	190E	U-13766	7050	Federal	GW	P	
4304732154	RBW 5-24E	SWNW	24	100S	190E	U-013794	7050	Federal	GW	P	
4304732156	RBW 5-14F	SWNW	14	100S	200E	U-013793A	7050	Federal	GW	P	
4304732166	RBW 7-15E	SWNE	15	100S	190E	U-013766	7050	Federal	GW	P	
4304732167	RBW 15-13E	SWSE	13	100S	190E	U-013765	7050	Federal	GW	P	
4304732189	RBW 13-10F	SWSW	10	100S	200E	14-20-H62-2645	7050	Indian	GW	P	
4304732190	RBW 15-10E	SWSE	10	100S	190E	U-013792	7050	Federal	GW	P	
4304732191	RBW 3-17FX	NENW	17	100S	200E	U-013769-C	7050	Federal	GW	P	
4304732197	RBW 13-15E	SWSW	15	100S	190E	U-013766	7050	Federal	GW	P	
4304732198	RBW 7-22E	SWNE	22	100S	190E	U-013792	7050	Federal	GW	P	
4304732199	RBW 5-23E	SWNW	23	100S	190E	U-013766	7050	Federal	GW	P	
4304732201	RBW 13-18F	SWSW	18	100S	200E	U-013793	7050	Federal	GW	S	
4304732211	RBW 15-15E	SWSE	15	100S	190E	U-013766	7050	Federal	GW	P	

N1095 DOMINION E and P, INC. to N2615 XTO ENERGY, INC.

RIVER BEND UNIT

api	well name	qtr	qtr	sec	twp	rng	lease num	entity	Lease	well	stat
4304732213	RBU 5-19F	SWNW	19	100S	200E	U-013769-A	7050	Federal	GW	P	
4304732217	RBU 9-17F	NESE	17	100S	200E	U-013769-C	7050	Federal	GW	P	
4304732219	RBU 15-14E	SWSE	14	100S	190E	U-013792	7050	Federal	GW	P	
4304732220	RBU 5-3E	SWNW	03	100S	190E	U-03505	7050	Federal	GW	P	
4304732228	RBU 9-3E	NESE	03	100S	190E	U-035316	7050	Federal	GW	P	
4304732239	RBU 7-14E	SWNE	14	100S	190E	U-103792	7050	Federal	GW	P	
4304732240	RBU 9-14F	NESE	14	100S	200E	U-013793-A	7050	Federal	GW	P	
4304732242	RBU 5-22E	SWNW	22	100S	190E	U-013792	7050	Federal	GW	P	
4304732263	RBU 8-13E	SENE	13	100S	190E	U-013765	7050	Federal	GW	P	
4304732266	RBU 9-21F	NESE	21	100S	200E	U-0143520-A	7050	Federal	GW	P	
4304732267	RBU 5-10F	SWNW	10	100S	200E	U-7206	7050	Federal	GW	P	
4304732268	RBU 9-10F	NESE	10	100S	200E	U-7206	7050	Federal	GW	P	
4304732269	RBU 4-15F	NWNW	15	100S	200E	INDIAN	7050	Indian	GW	PA	
4304732270	RBU 14-22F	SESW	22	100S	200E	U-0143519	7050	Federal	GW	P	
4304732276	RBU 5-21E	SWNW	21	100S	190E	U-013766	7050	Federal	GW	P	
4304732289	RBU 7-10E	SWNE	10	100S	190E	U-013792	7050	Federal	GW	P	
4304732290	RBU 5-17F	SWNW	17	100S	200E	U-013769-C	7050	Federal	GW	P	
4304732293	RBU 3-3E	NENW	03	100S	190E	U-013765	7050	Federal	GW	P	
4304732295	RBU 13-22E	SWSW	22	100S	190E	U-013792	7050	Federal	GW	P	
4304732301	RBU 7-21E	SWNE	21	100S	190E	U-013766	7050	Federal	GW	P	
4304732309	RBU 15-21F	SWSE	21	100S	200E	U-0143520-A	7050	Federal	GW	P	
4304732310	RBU 15-20F	SWSE	20	100S	200E	U-0143520-A	7050	Federal	GW	P	
4304732312	RBU 9-24E	NESE	24	100S	190E	U-013794	7050	Federal	GW	P	
4304732313	RBU 3-20F	NENW	20	100S	200E	U-013793-A	7050	Federal	GW	P	
4304732315	RBU 11-21F	NESW	21	100S	200E	U-0143520-A	7050	Federal	GW	P	
4304732317	RBU 15-22E	SWSE	22	100S	190E	U-013792	7050	Federal	GW	P	
4304732328	RBU 3-19FX	NENW	19	100S	200E	U-013769-A	7050	Federal	GW	P	
4304732331	RBU 2-11F	NWNE	11	100S	200E	U-01790	7050	Federal	GW	P	
4304732347	RBU 3-11F	NENW	11	100S	200E	U-7206	7050	Federal	GW	P	
4304732391	RBU 2-23F	NWNE	23	100S	200E	U-013793-A	7050	Federal	GW	S	
4304732392	RBU 11-14F	NESW	14	100S	200E	U-013793-A	7050	Federal	GW	P	
4304732396	RBU 3-21F	NENW	21	100S	200E	U-013793-A	7050	Federal	GW	P	
4304732407	RBU 15-14F	SWSE	14	100S	200E	U-013793-A	7050	Federal	GW	P	
4304732408	RBU 4-23F	NWNW	23	100S	200E	U-013793-A	7050	Federal	GW	P	
4304732415	RBU 3-10EX (RIG SKID)	NENW	10	100S	190E	UTU-035316	7050	Federal	GW	P	
4304732483	RBU 5-24EO	SWNW	24	100S	190E	U-013794	11719	Federal	OW	S	
4304732512	RBU 8-11F	SENE	11	100S	200E	U-01790	7050	Federal	GW	P	
4304732844	RBU 15-15F	SWSE	15	100S	200E	14-20-H62-2646	7050	Indian	GW	P	
4304732899	RBU 3-14F	NENW	14	100S	200E	U-013793-A	7050	Federal	GW	P	
4304732900	RBU 8-23F	SENE	23	100S	200E	U-013793-A	7050	Federal	GW	P	
4304732901	RBU 12-23F	NWSW	23	100S	200E	U-01470-A	7050	Federal	GW	P	
4304732902	RBU 1-15F	NENE	15	100S	200E	U-7260	7050	Federal	GW	S	
4304732903	RBU 3-15F	NENW	15	100S	200E	U-7260	7050	Federal	GW	P	
4304732904	RBU 9-15F	NESE	15	100S	200E	U-7260	7050	Federal	GW	P	
4304732934	RBU 3-10F	NENW	10	100S	200E	U-7206	7050	Federal	GW	P	
4304732969	RBU 11-10F	NESW	10	100S	200E	U-7206	7050	Federal	GW	P	

N1095 DOMINION E and P, INC. to N2615 XTO ENERGY, INC.

RIVER BEND UNIT

api	well name	qtr	qtr	sec	twp	rng	lease num	entity	Lease	well	stat
4304732970	RBU 12-15F	NWSW	15	100S	200E	U-7206	7050	Federal	GW	P	
4304732971	RBU 15-16F	SWSE	16	100S	200E	U-7206	7050	Federal	GW	S	
4304732972	RBU 1-21F	NENE	21	100S	200E	U-013793-A	7050	Federal	GW	P	
4304732989	RBU 13-10E	SWSW	10	100S	190E	U-013792	7050	Federal	GW	P	
4304732990	RBU 13-18F2	SWSW	18	100S	200E	U-013793	7050	Federal	GW	P	
4304732991	RBU 6-19F	SENW	19	100S	200E	U-013769-A	7050	Federal	GW	P	
4304733033	RBU 7-23E	NWNE	23	100S	190E	U-013766	7050	Federal	GW	P	
4304733034	RBU 9-18F	NESE	18	100S	200E	U-013794	7050	Federal	GW	P	
4304733035	RBU 14-19F	SESW	19	100S	200E	U-013769-A	7050	Federal	GW	P	
4304733087	RBU 6-23F	SENW	23	100S	200E	U-013793-A	7050	Federal	GW	P	
4304733088	RBU 1-10F	NENE	10	100S	200E	U-7206	7050	Federal	GW	P	
4304733089	RBU 8-22F	SENE	22	100S	200E	U-0143521	7050	Federal	GW	P	
4304733090	RBU 11-22F	NESW	22	100S	200E	U-0143519	7050	Federal	GW	P	
4304733091	RBU 16-22F	SESE	22	100S	200E	U-01470-A	7050	Federal	GW	P	
4304733156	RBU 4-14E	NWNW	14	100S	190E	U-013792	7050	Federal	GW	P	
4304733157	RBU 7-19F	SWNE	19	100S	200E	U-013769-A	7050	Federal	GW	P	
4304733158	RBU 7-20F	SWNE	20	100S	200E	U-013793-A	7050	Federal	GW	P	
4304733159	RBU 7-24E	SWNE	24	100S	190E	U-013794	7050	Federal	GW	P	
4304733160	RBU 8-15E	SENE	15	100S	190E	U-013766	7050	Federal	GW	P	
4304733161	RBU 16-10E	SESE	10	100S	190E	U-013792	7050	Federal	GW	P	
4304733194	RBU 2-14E	NWNE	14	100S	190E	U-013792	7050	Federal	GW	P	
4304733272	RBU 13-3F	SWSW	03	100S	200E	U-013767	7050	Federal	GW	P	
4304733361	RBU 5-3F	SWNW	03	100S	200E	U-013767	7050	Federal	GW	P	
4304733362	RBU 15-10F	SWSE	10	100S	200E	U-7206	7050	Federal	GW	P	
4304733363	RBU 5-16F	SWNW	16	100S	200E	U-7206	7050	Federal	GW	P	
4304733365	RBU 12-14E	NWSW	14	100S	190E	U-013792	7050	Federal	GW	P	
4304733366	RBU 5-18F	SWNW	18	100S	200E	U-013769	7050	Federal	GW	P	
4304733367	RBU 10-23F	NWSE	23	100S	200E	U-01470-A	7050	Federal	GW	P	
4304733368	RBU 14-23F	SESW	23	100S	200E	U-01470-A	7050	Federal	GW	S	
4304733424	RBU 5-20F	SWNW	20	100S	200E	U-013793-A	7050	Federal	GW	P	
4304733643	RBU 2-13E	NWNE	13	100S	190E	U-013765	7050	Federal	GW	P	
4304733644	RBU 4-13E	NWNW	13	100S	190E	U-013765	7050	Federal	GW	P	
4304733714	RBU 4-23E	NWNW	23	100S	190E	U-013766	7050	Federal	GW	P	
4304733715	RBU 6-13E	SENW	13	100S	190E	U-013765	7050	Federal	GW	P	
4304733716	RBU 10-14E	NWSE	14	100S	190E	U-013792	7050	Federal	GW	P	
4304733838	RBU 8-10E	SENE	10	100S	190E	U-013792	7050	Federal	GW	P	
4304733839	RBU 12-23E	NWSW	23	100S	190E	U-013766	7050	Federal	GW	P	
4304733840	RBU 12-24E	NWSW	24	100S	190E	U-013794	7050	Federal	GW	P	
4304733841	RBU 14-23E	SESW	23	100S	190E	U-013766	7050	Federal	GW	P	
4304734302	RBU 1-23F	NENE	23	100S	200E	UTU-013793-A	7050	Federal	GW	P	
4304734661	RBU 16-15E	SESE	15	100S	190E	U-013766	7050	Federal	GW	P	
4304734662	RBU 10-14F	NWSE	14	100S	200E	U-013793-A	7050	Federal	GW	P	
4304734663	RBU 6-14E	SENW	14	100S	190E	U-013792	7050	Federal	GW	P	
4304734670	RBU 8-23E	NENE	23	100S	190E	U-013766	7050	Federal	GW	P	
4304734671	RBU 4-24E	NENE	23	100S	190E	U-013766	7050	Federal	GW	P	
4304734701	RBU 12-11F	SENW	11	100S	200E	U-7206	7050	Federal	GW	P	

N1095 DOMINION E and P, INC. to N2615 XTO ENERGY, INC.

RIVER BEND UNIT

api	well_name	qtr_qtr	sec	tpw	rng	lease_num	entity	Lease	well	stat
4304734702	RBU 2-15E	NWNE	15	100S	190E	U-013766	7050	Federal	GW	P
4304734703	RBU 4-17F	NWNW	17	100S	200E	U-013769-C	7050	Federal	GW	P
4304734745	RBU 10-20F	NESE	20	100S	200E	U-0143520-A	7050	Federal	GW	P
4304734749	RBU 7-18F	SWNE	18	100S	200E	U-013769	7050	Federal	GW	P
4304734750	RBU 12-10F	SWSW	10	100S	200E	14-20-H62-2645	7050	Indian	GW	P
4304734810	RBU 10-13E	NWSE	13	100S	190E	U-013765	7050	Federal	GW	P
4304734812	RBU 1-24E	NENE	24	100S	190E	U-013794	7050	Federal	GW	P
4304734826	RBU 12-21F	NESE	20	100S	200E	U-0143520-A	7050	Federal	GW	P
4304734828	RBU 4-15E	NWNW	15	100S	190E	U-013766	7050	Federal	GW	P
4304734844	RBU 14-14E	SESW	14	100S	190E	U-013792	7050	Federal	GW	P
4304734845	RBU 10-24E	NWSE	24	100S	190E	U-013794	7050	Federal	GW	P
4304734888	RBU 4-21E	NWNW	21	100S	190E	U-013766	7050	Federal	GW	P
4304734889	RBU 16-24E	SESE	24	100S	190E	U-13794	7050	Federal	GW	P
4304734890	RBU 12-18F2	NWSW	18	100S	200E	U-013793	7050	Federal	GW	P
4304734891	RBU 10-23E	NESW	23	100S	190E	U-013766	7050	Federal	GW	P
4304734892	RBU 8-22E	SENE	22	100S	190E	U-013792	7050	Federal	GW	P
4304734906	RBU 6-22E	SENW	22	100S	190E	U-013792	7050	Federal	GW	P
4304734907	RBU 2-24E	NWNE	24	100S	190E	U-013794	7050	Federal	GW	P
4304734910	RBU 4-16F	NWNW	16	100S	200E	U-7206	7050	Federal	GW	P
4304734911	RBU 12-19F	NWSW	19	100S	200E	U-013769-A	7050	Federal	GW	P
4304734912	RBU 14-20F	SESW	20	100S	200E	U-0143520-A	7050	Federal	GW	P
4304734942	RBU 1-22F	NWNW	23	100S	200E	U-013793-A	7050	Federal	GW	P
4304734945	RBU 8-19F	SENE	19	100S	200E	U-013769-A	7050	Federal	GW	P
4304734946	RBU 8-20F	SENE	20	100S	200E	U-013793-A	7050	Federal	GW	P
4304734962	RBU 12-17F	NWSW	17	100S	200E	U-013769-C	7050	Federal	GW	P
4304734963	RBU 2-17F	NWNE	17	100S	200E	U-013769-C	14117	Federal	GW	P
4304734966	RBU 14-18F	SESW	18	100S	200E	U-013793	7050	Federal	GW	P
4304734967	RBU 10-18F	NWSE	18	100S	200E	U-013794	7050	Federal	GW	P
4304734968	RBU 10-19F	NWSE	19	100S	200E	U-013769-A	7050	Federal	GW	P
4304734969	RBU 10-3E	NWSE	03	100S	190E	U-035316	7050	Federal	GW	P
4304734970	RBU 12-3E	NWSW	03	100S	190E	U-013765	7050	Federal	GW	P
4304734971	RBU 15-3E	SWSE	03	100S	190E	U-35316	7050	Federal	GW	P
4304734974	RBU 12-10E	NWSW	10	100S	190E	U-013792	14025	Federal	GW	P
4304734975	RBU 14-10E	NENW	15	100S	190E	U-013766	7050	Federal	GW	P
4304734976	RBU 16-13E	SESE	13	100S	190E	U-013765	7050	Federal	GW	P
4304734977	RBU 8-14E	SENE	14	100S	190E	U-013792	7050	Federal	GW	P
4304734978	RBU 6-15E	SENW	15	100S	190E	U-013766	7050	Federal	GW	P
4304734979	RBU 12-15E	NWSW	15	100S	190E	U-013766	7050	Federal	GW	P
4304734981	RBU 16-17E	SESE	17	100S	190E	U-013766	7050	Federal	GW	P
4304734982	RBU 8-21E	SENE	21	100S	190E	U-013766	7050	Federal	GW	P
4304734983	RBU 4-22E	NWNW	22	100S	190E	U-013792	7050	Federal	GW	P
4304734986	RBU 2-20F	NWNE	20	100S	200E	U-03505	7050	Federal	GW	P
4304734987	RBU 9-20E	SWNW	21	100S	190E	U-03505	7050	Federal	GW	P
4304734989	RBU 7-20E	NENE	20	100S	190E	U-03505	7050	Federal	GW	P
4304734990	RBU 8-20E	SWNW	21	100S	190E	U-03505	14164	Federal	GW	P
4304735041	RBU 16-23E	SWSE	23	100S	190E	U-013766	7050	Federal	GW	P

N1095 DOMINION E and P, INC. to N2615 XTO ENERGY, INC.

RIVER BEND UNIT

api	well_name	qtr_qtr	sec	tpw	rng	lease_num	entity	Lease	well	stat
4304735042	RBU 12-22E	NWSW	22	100S	190E	U-013792	14165	Federal	GW	P
4304735058	RBU 7-23F	SWNE	23	100S	200E	U-013793-A	7050	Federal	GW	P
4304735059	RBU 12-13E	NWSW	13	100S	190E	U-013765	7050	Federal	GW	P
4304735060	RBU 14-13E	SESW	13	100S	190E	U-013765	7050	Federal	GW	P
4304735061	RBU 2-22E	NWNE	22	100S	190E	U-013792	7050	Federal	GW	P
4304735062	RBU 6-24E	SESW	24	100S	190E	U-013794	7050	Federal	GW	P
4304735082	RBU 4-17E	NWNW	17	100S	190E	U-03505	7050	Federal	GW	P
4304735086	RBU 16-14E	NENE	23	100S	190E	U-013792	7050	Federal	GW	P
4304735087	RBU 2-3E	NWNE	03	100S	190E	U-013765	7050	Federal	GW	P
4304735088	RBU 6-3E	SESW	03	100S	190E	U-03505	7050	Federal	GW	P
4304735100	RBU 10-10E	NWSE	10	100S	190E	U-013792	7050	Federal	GW	P
4304735101	RBU 16-22E	SESE	22	100S	190E	U-013792	7050	Federal	GW	P
4304735112	RBU 14-24E	SESW	24	100S	190E	U-013794	7050	Federal	GW	P
4304735129	RBU 6-21F	SESW	21	100S	200E	U-013793-A	7050	Federal	GW	P
4304735170	RBU 1-9E	NESE	09	100S	190E	U-03505	7050	Federal	GW	P
4304735171	RBU 16-9E	NESE	09	100S	190E	U-013765	7050	Federal	GW	P
4304735232	RBU 14-21F	SESW	21	100S	200E	U-0143520	7050	Federal	GW	P
4304735250	RBU 13-19F2	NWSW	19	100S	200E	U-013769-A	7050	Federal	GW	P
4304735251	RBU 15-19F	SWSE	19	100S	200E	U-013769-A	7050	Federal	GW	P
4304735270	RBU 16-21E	SESE	21	100S	190E	U-013766	7050	Federal	GW	P
4304735304	RBU 13-20F	SWSW	20	100S	200E	U-013769	7050	Federal	GW	P
4304735305	RBU 4-21F	NWNW	21	100S	200E	U-013793-A	7050	Federal	GW	P
4304735306	RBU 16-21F	SESE	21	100S	200E	U-0143520-A	7050	Federal	GW	P
4304735468	RBU 15-22F	SWSE	22	100S	200E	U-01470-A	7050	Federal	GW	P
4304735469	RBU 11-23F	SESW	23	100S	200E	U-01470A	7050	Federal	GW	P
4304735549	RBU 1-14F	NENE	14	100S	200E	UTU-013793-A	7050	Federal	GW	P
4304735640	RBU 2-21E	NWNE	21	100S	190E	U-013766	7050	Federal	GW	P
4304735644	RBU 10-17E	NWSE	17	100S	190E	U-013766	7050	Federal	GW	P
4304735645	RBU 12-21E	NWSW	21	100S	190E	U-013766	7050	Federal	GW	P
4304736200	RBU 8-17E	SWNE	17	100S	190E	U-013766	7050	Federal	GW	P
4304736201	RBU 15-17EX	SWSE	17	100S	190E	U-013766	7050	Federal	GW	P
4304736293	RBU 2-10E	NWNE	10	100S	190E	U-013792	7050	Federal	GW	P
4304736294	RBU 6-10E	NENW	10	100S	190E	U-013792	7050	Federal	GW	P
4304736296	RBU 6-21E	SESW	21	100S	190E	U-013766	7050	Federal	GW	P
4304736297	RBU 10-22E	NWSE	22	100S	190E	U-013792	7050	Federal	GW	P
4304736318	RBU 14-22E	SESW	22	100S	190E	U-013792	7050	Federal	GW	P
4304736427	RBU 9-15E	NESE	15	100S	190E	U-013766	7050	Federal	GW	DRL
4304736428	RBU 2-17E	NWNE	17	100S	190E	U-013766	7050	Federal	GW	P
4304736429	RBU 1-17E	NENE	17	100S	190E	U-013766	7050	Federal	GW	DRL
4304736432	RBU 3-19F2	NWNW	19	100S	200E	U-013769-A	15234	Federal	GW	P
4304736433	RBU 14-17F	SESW	17	100S	200E	U-03505	7050	Federal	GW	P
4304736434	RBU 2-19F	NWNE	19	100S	200E	U-013769-A	7050	Federal	GW	P
4304736435	RBU 5-19FX	SWNW	19	100S	200E	U-013769-A	15855	Federal	GW	P
4304736436	RBU 4-20F	NWNW	20	100S	200E	U-013793-A	7050	Federal	GW	P
4304736605	RBU 16-14F	SESE	14	100S	200E	U-013793A	7050	Federal	GW	P
4304736608	RBU 4-3E	NWNW	03	100S	190E	U-035316	7050	Federal	GW	P

N1095 DOMINION E and P, INC. to N2615 XTO ENERGY, INC.

RIVER BEND UNIT

api	well_name	qtr_qtr	sec	tpw	rng	lease_num	entity	Lease	well	stat
4304736609	RBU 8-3E	SENE	03	100S	190E	U-013765	7050	Federal	GW	P
4304736610	RBU 14-3E	SESW	03	100S	190E	U-013765	7050	Federal	GW	P
4304736686	RBU 13-3E	NWSW	03	100S	190E	U-013765	15235	Federal	GW	P
4304736810	RBU 1-3E	NENE	03	100S	190E	U-013765	7050	Federal	GW	DRL
4304736850	RBU 2-10F	NWNE	10	100S	200E	U-7206	7050	Federal	GW	P
4304736851	RBU 8-21F	SENE	21	100S	200E	U-013793-A	7050	Federal	GW	P
4304737033	RBU 4-10E	SWNW	10	100S	190E	U-035316	7050	Federal	GW	P
4304737057	RBU 11-17E	NWSE	17	100S	190E	U-03505	7050	Federal	GW	DRL
4304737058	RBU 3-17E	NENW	17	100S	190E	U-03505	7050	Federal	GW	P
4304737201	RBU 3-23F	NENW	23	100S	200E	U-013793-A	7050	Federal	OW	P
4304737341	RBU 11-20F	NESW	20	100S	200E	U-0143520-A	7050	Federal	GW	P
4304737342	RBU 5-15F	SWNW	15	100S	200E	U-7206	7050	Federal	OW	P
4304737343	RBU 10-16F	NWSE	16	100S	200E	U-7206	7050	Federal	OW	P
4304737344	RBU 9-16F	NESE	16	100S	200E	U-7206	7050	Federal	OW	S
4304737450	RBU 14-17E	SESW	17	100S	190E	U-03505	7050	Federal	GW	P
4304737747	RBU 15-9E	NWNE	16	100S	190E	U-013765	7050	Federal	GW	DRL
4304737893	RBU 9-4EA	SENE	04	100S	190E	U-03505	7050	Federal	GW	P
4304737998	RBU 13-23F	SWSW	23	100S	200E	U-01470-A	7050	Federal	GW	P
4304738181	RBU 12-4E	SWNW	04	100S	190E	U-03576	99999	Federal	GW	DRL
4304738182	RBU 11-4E	SE/4	04	100S	190E	U-03505	99999	Federal	GW	DRL
4304738294	RBU 2-4E	NWNE	04	100S	190E	U-013792	7050	Federal	GW	DRL
4304738295	RBU 5-4E	SWNW	04	100S	190E	U-03576	99999	Federal	GW	DRL
4304738543	RBU 28-18F	NESE	13	100S	190E	U 013793-A	7050	Federal	GW	DRL
4304738548	RBU 32-13E	NESE	13	100S	190E	U-013765	7050	Federal	GW	DRL
4304738555	RBU 27-18F	SWSW	18	100S	200E	U-013793	7050	Federal	GW	DRL
4304738556	RBU 27-18F2	SWSW	18	100S	200E	U-013793	7050	Federal	GW	DRL
4304738557	RBU 30-18F	SWSW	18	100S	200E	U-013793	7050	Federal	GW	P
4304738558	RBU 29-18F	SWSW	18	100S	200E	U-013793	7050	Federal	GW	DRL
4304738595	RBU 31-10E	NENE	15	100S	190E	U-013792	7050	Federal	GW	DRL
4304738596	RBU 17-15E	NENE	15	100S	190E	U-013766	7050	Federal	GW	DRL
4304738780	RBU 8B-17E	SENE	17	100S	190E	U-013766	7050	Federal	GW	DRL

N1095 DOMINION E and P, INC. to N2615 XTO ENERGY, INC.

RIVER BEND UNIT

api	well_name	qtr_qtr	sec	tpw	rng	lease_num	entity	Lease	well	stat
4304730153	NATURAL 1-2	SENW	02	100S	200E	ML-10716	11377	State	OW	PA
4304730260	RBU 11-16E	NESW	16	100S	190E	ML-13214	7050	State	GW	S
4304730583	RBU 11-36B	NESW	36	090S	190E	ML-22541	99998	State	NA	PA
4304730608	RBU 8-16D	SENE	16	100S	180E	ML-13216	99998	State	NA	PA
4304730760	RBU 11-2F	NESW	02	100S	200E	ML-10716	9966	State	OW	S
4304731740	RBU 1-16E	NENE	16	100S	190E	ML-13214	7050	State	GW	P
4304732026	RBU 16-2F	SESE	02	100S	200E	ML-10716	7050	State	GW	P
4304732042	RBU 9-16E	NESE	16	100S	190E	ML-13214	7050	State	GW	P
4304732108	RBU 14-2F	SESW	02	100S	200E	ML-10716	7050	State	GW	P
4304732136	RBU 8-2F	SENE	02	100S	200E	ML-10716	7050	State	GW	P
4304732137	RBU 5-16E	SWNW	16	100S	190E	ML-13214	7050	State	GW	P
4304732245	RBU 7-16E	SWNE	16	100S	190E	ML-13214	7050	State	GW	PA
4304732250	RBU 13-16E	SWSW	16	100S	190E	ML-13214	7050	State	GW	S
4304732292	RBU 15-16E	SWSE	16	100S	190E	ML-13214	7050	State	GW	PA
4304732314	RBU 10-2F	NWSE	02	100S	200E	ML-10716	7050	State	GW	P
4304732352	RBU 3-16F	NENW	16	100S	200E	ML-3393-A	7050	State	GW	P
4304733360	RBU 1-16F	NENE	16	100S	200E	ML-3393	7050	State	GW	P
4304734061	RBU 6-16E	SWNE	16	100S	190E	ML-13214	7050	State	GW	P
4304734167	RBU 1-2F	NENE	02	100S	200E	ML-10716		State	GW	LA
4304734315	STATE 11-2D	NESW	02	100S	180E	ML-26968		State	GW	LA
4304734903	RBU 14-16E	SWSW	16	100S	190E	ML-13214	7050	State	D	PA
4304735020	RBU 8-16E	SENE	16	100S	190E	ML-13214	7050	State	GW	P
4304735021	RBU 10-16E	SWSE	16	100S	190E	ML-13214	7050	State	GW	P
4304735022	RBU 12-16E	NESW	16	100S	190E	ML-13214	7050	State	GW	P
4304735023	RBU 16-16E	SWSW	15	100S	190E	ML-13214	7050	State	GW	P
4304735033	RBU 2-16E	NWNE	16	100S	190E	ML-13214	7050	State	GW	P
4304735081	RBU 15-2F	SWSE	02	100S	200E	ML-10716	7050	State	GW	P
4304735348	RBU 13-16F	NWNW	21	100S	200E	ML-3394	7050	State	GW	DRL
4304736169	RBU 4-16E	NENW	16	100S	190E	ML-13214	7050	State	GW	P
4304736170	RBU 3-16E	NENW	16	100S	190E	ML-13214	7050	State	GW	P



United States Department of the Interior

BUREAU OF LAND MANAGEMENT

Utah State Office
P.O. Box 45155
Salt Lake City, UT 84145-0155



IN REPLY REFER TO
3180
UT-922

Dominion Exploration & Production, Inc.
Attn: James D. Abercrombie
14000 Quail Springs Parkway, #600
Oklahoma City, OK 73134-2600

August 10, 2007

Re: River Bend Unit
Uintah County, Utah

Gentlemen:

On August 8, 2007, we received an indenture dated June 30, 2007, whereby Dominion Exploration & Production, Inc. resigned as Unit Operator and XTO Energy Inc. was designated as Successor Unit Operator for the River Bend Unit, Uintah County, Utah.

This indenture was executed by all required parties and the signatory parties have complied with Sections 5 and 6 of the unit agreement. The instrument is hereby approved effective August 15, 2007. In approving this designation, the Authorized Officer neither warrants nor certifies that the designated party has obtained all required approval that would entitle it to conduct operations under the River Bend Unit Agreement.

Your statewide oil and gas bond No. UTB000138 will be used to cover all operations within the River Bend Unit.

It is requested that you notify all interested parties of the change in unit operator. Copies of the approved instruments are being distributed to the appropriate federal offices, with one copy returned herewith.

Sincerely,

/s/ Greg J. Noble

Greg J. Noble
Acting Chief, Branch of Fluid Minerals

Enclosure

RECEIVED
AUG 16 2007
DIV. OF OIL, GAS & MINING

Division of Oil, Gas and Mining
 Operator Change/Name Change Worksheet-for State use only

Effective Date: 7/1/2020

FORMER OPERATOR:	NEW OPERATOR:
XTO Energy, Inc.	Utah Gas Op Ltd
Groups: Hill Creek River Bend Little Canyon Big Pack	

WELL INFORMATION:

Well Name	API Number	Town	Dir	Range	Dir	Sec	Entity Number	Type	Status
See Attached List - oper files									

Total Well Count: 600

Pre-Notice Completed: 8/26/2020

OPERATOR CHANGES DOCUMENTATION:

- Sundry or legal documentation was received from the **FORMER** operator on: 7/1/2020
- Sundry or legal documentation was received from the **NEW** operator on: 7/1/2020
- New operator Division of Corporations Business Number: 10636157-0161

REVIEW:

Receipt of Acceptance of Drilling Procedures for APD on: NA

Reports current for Production/Disposition & Sundries: 10/7/2020

OPS/SI/TA well(s) reviewed for full cost bonding: Approved by Dustin 10/5/2020

UIC5 on all disposal/injection/storage well(s) Approved on: Approved by Dayne 9/2/2020

Surface Facility(s) included in operator change: Hill Creek
Kings Canyon
Little Canyon
RBU 11-18F
RBU 9-17E
River Bend
SWD 1
Tap 1
Tap 2
Tap 3
Tap 5
West Willow Creek

NEW OPERATOR BOND VERIFICATION:

State/fee well(s) covered by Bond Number(s): RLB0015799

DATA ENTRY:

Well(s) update in the RBDMS on: 10/7/2020

Group(s) update in RDBMS on: 10/7/2020

Surface Facilities update in RBDMS on: 10/7/2020

Entities Updated in RBDMS on: 10/7/2020

COMMENTS: Need SI plan and plugging estimate for the LCU 7-2H

LCU 7-2H well had plugging operations started on 10/5/2020, revived approval from Dustin to make the operator change.

STATE OF UTAH
DEPARTMENT OF NATURAL RESOURCES
DIVISION OF OIL, GAS AND MINING

FORM 9

SUNDRY NOTICES AND REPORTS ON WELLS

Do not use this form for proposals to drill new wells, significantly deepen existing wells below current bottom-hole depth, reenter plugged wells, or to drill horizontal laterals. Use APPLICATION FOR PERMIT TO DRILL form for such proposals.

1. TYPE OF WELL OIL WELL <input type="checkbox"/> GAS WELL <input checked="" type="checkbox"/> OTHER _____		5. LEASE DESIGNATION AND SERIAL NUMBER: Multiple (See Attached List)
2. NAME OF OPERATOR: XTO Energy Inc		6. IF INDIAN, ALLOTTEE OR TRIBE NAME: N/A
3. ADDRESS OF OPERATOR: 22777 Springwoods Village <input type="checkbox"/> CITY Spring STATE TX ZIP 77389		7. UNIT or CA AGREEMENT NAME: Multiple (See Attached List)
4. LOCATION OF WELL FOOTAGES AT SURFACE: Multiple (See Attached List) COUNTY: Multiple		8. WELL NAME and NUMBER: Multiple (See Attached List)
QTR./QTR. SECTION, TOWNSHIP, RANGE, MERIDIAN:		9. API NUMBER: Multiple
		10. FIELD AND POOL OR WILDCAT: Multiple (See Attached List)
		STATE: UTAH

11. CHECK APPROPRIATE BOXES TO INDICATE NATURE OF NOTICE, REPORT, OR OTHER DATA

TYPE OF SUBMISSION	TYPE OF ACTION		
<input checked="" type="checkbox"/> NOTICE OF INTENT (Submit in Duplicate) Approximate date work will start: <u>7/1/2020</u>	<input type="checkbox"/> ACIDIZE	<input type="checkbox"/> DEEPEN	<input type="checkbox"/> REPERFORATE CURRENT FORMATION
<input type="checkbox"/> SUBSEQUENT REPORT (Submit Original Form Only) Date of work completion:	<input type="checkbox"/> ALTER CASING	<input type="checkbox"/> FRACTURE TREAT	<input type="checkbox"/> SIDETRACK TO REPAIR WELL
	<input type="checkbox"/> CASING REPAIR	<input type="checkbox"/> NEW CONSTRUCTION	<input type="checkbox"/> TEMPORARILY ABANDON
	<input type="checkbox"/> CHANGE TO PREVIOUS PLANS	<input checked="" type="checkbox"/> OPERATOR CHANGE	<input type="checkbox"/> TUBING REPAIR
	<input type="checkbox"/> CHANGE TUBING	<input type="checkbox"/> PLUG AND ABANDON	<input type="checkbox"/> VENT OR FLARE
	<input type="checkbox"/> CHANGE WELL NAME	<input type="checkbox"/> PLUG BACK	<input type="checkbox"/> WATER DISPOSAL
	<input type="checkbox"/> CHANGE WELL STATUS	<input type="checkbox"/> PRODUCTION (START/RESUME)	<input type="checkbox"/> WATER SHUT-OFF
	<input type="checkbox"/> COMMINGLE PRODUCING FORMATIONS	<input type="checkbox"/> RECLAMATION OF WELL SITE	<input type="checkbox"/> OTHER: _____
	<input type="checkbox"/> CONVERT WELL TYPE	<input type="checkbox"/> RECOMPLETE - DIFFERENT FORMATION	

12. DESCRIBE PROPOSED OR COMPLETED OPERATIONS. Clearly show all pertinent details including dates, depths, volumes, etc.

Seller / From:
XTO Energy Inc
22777 Springwoods Village Parkway
Spring, TX 77389-1425
817.378.5572

Buyer / To:
Utah Gas Op Ltd
8310 South Valley Highway, Suite 300
Englewood, CO 80112
402.206.7756

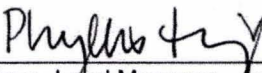
Phyllis Hinze, Land Manager - Acquisitions and
Divestitures as Agent and Attorney-in-Fact

Aaron Martinsen, Chief Executive Officer

Effective July 1, 2020 interest assigned or transferred from XTO Energy Inc. (XTO) to Utah Gas Op Ltd (UGC) hereby certifies that it is authorized by the proper lease interest owner to conduct lease operations and is responsible under the terms and conditions of the leases associated with the attached list of wells. Bond coverage pursuant to 43 CFR 3104 for lease activities is provided by Utah Gas Op Ltd with their BLM Bond No. RLB0015799.

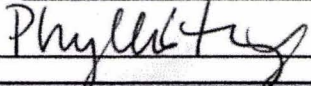
NAME (PLEASE PRINT) <u>Phyllis Hinze</u>	TITLE <u>Land Mgr A&D, as Agent and Attorney in Fact</u>
SIGNATURE 	DATE <u>7/1/2020</u>

(This space for State use only)

APPROVED

OCT 07 2020



TRANSFER OF AUTHORITY TO INJECT

Well Name and Number River Bend Unit 13-11F	API Number 4304730973
Location of Well Footage : 96FSL and 315 FWL County : Uintah	Field or Unit Name Natural Buttes
QQ, Section, Township, Range: SWSW 11 10S 20E State : UTAH	Lease Designation and Number UTU7206

EFFECTIVE DATE OF TRANSFER: 7/1/2020

CURRENT OPERATOR

Company: <u>XTO Energy Inc</u>	Name: <u>Phyllis Hinze</u>
Address: <u>22777 Springswoods Village Parkway</u>	Signature: <u><i>Phyllis Hinze</i></u>
<u>city Spring state TX zip 77389</u>	Title: <u>Agent and Attorney-in-Fact</u>
Phone: <u>(817) 870-2800</u>	Date: <u>7/1/2020</u>
Comments:	

NEW OPERATOR

Company: <u>Utah Gas Op LTD</u>	Name: <u>Aaron Martinsen</u>
Address: <u>8310 S Valley Hwy, Ste 300</u>	Signature: <u><i>Aaron Martinsen</i></u>
<u>city Englewood state CO zip 80112</u>	Title: <u>Chief Executive Officer</u>
Phone: <u>(402) 206-7756</u>	Date: <u>7-1-20</u>
Comments:	

(This space for State use only)

Accepted by the
Utah Division of
Oil, Gas and Mining
Sep 02, 2020
FOR RECORD ONLY

[Signature]
Permit Manager

EPA approval required

- Max Inj. Press.
- Max Inj. Rate
- Perm. Inj. Interval
- Packer Depth
- Next MIT Due



TRANSFER OF AUTHORITY TO INJECT

Well Name and Number River Bend Unit 4-22F INJ		API Number 4304731615
Location of Well Footage : 891 FNL and 1164 FWL		Field or Unit Name Natural Buttes
County : Uintah	State : UTAH	Lease Designation and Number UTU0143521A
QQ. Section, Township, Range: NWNW 22 10S 20E		

EFFECTIVE DATE OF TRANSFER: 7/1/2020

CURRENT OPERATOR

Company: <u>XTO Energy Inc</u>	Name: <u>Phyllis Hinze</u>
Address: <u>22777 Springswoods Village Parkway</u>	Signature: <u><i>Phyllis Hinze</i></u>
<u>city Spring state TX zip 77389</u>	Title: <u>Agent and Attorney-in-Fact</u>
Phone: <u>(817) 870-2800</u>	Date: <u>7/1/2020</u>
Comments:	

NEW OPERATOR

Company: <u>Utah Gas Op LTD</u>	Name: <u>Aaron Martinsen</u>
Address: <u>8310 S Valley Hwy, Ste 300</u>	Signature: <u><i>Aaron Martinsen</i></u>
<u>city Englewood state CO zip 80112</u>	Title: <u>Chief Executive Officer</u>
Phone: <u>(402) 206-7756</u>	Date: <u>7-1-20</u>
Comments:	

(This space for State use only)

Accepted by the
Utah Division of
Oil, Gas and Mining
Sep 02, 2020
FOR RECORD ONLY

[Signature]
Permit Manager

EPA approval required

Max Inj. Press.
Max Inj. Rate
Perm. Inj. Interval
Packer Depth
Next MIT Due



TRANSFER OF AUTHORITY TO INJECT

Well Name and Number HILL CREEK UNIT 01-28F INJ	API Number 4304733671
Location of Well Footage : 767' FNL & 628' FEL County : UINTAH	Field or Unit Name HILL CREEK
QQ, Section, Township, Range: NENE 28 10S 20E State : UTAH	Lease Designation and Number 1420H624783

EFFECTIVE DATE OF TRANSFER: 7/1/2020

CURRENT OPERATOR

Company: <u>XTO ENERGY INC.</u>	Name: <u>Phyllis Hinze</u>
Address: <u>22777 SPRINGWOOD VILLAGE PARKWAY</u>	Signature:
city <u>SPRING</u> state <u>TX</u> zip <u>77389-1425</u>	Title: <u>Agent and Attorney-in-Fact</u>
Phone: <u>(817) 870-2800</u>	Date: <u>7/1/2020</u>
Comments:	

NEW OPERATOR

Company: <u>UTAH GAS OP LTD</u>	Name: <u>Aaron Martinsen</u>
Address: <u>8310 SOUTH VALLEY HIGHWAY, SUITE 300</u>	Signature:
city <u>ENGLEWOOD</u> state <u>CO</u> zip <u>80112</u>	Title: <u>Chief Executive Officer</u>
Phone: <u>(402) 206-7756</u>	Date: <u>7/1/2020</u>
Comments:	

(This space for State use only)

Accepted by the
Utah Division of
Oil, Gas and Mining
Transfer approved by: _____
Title: Sep 02, 2020
FOR RECORD ONLY

Approval Date: _____



EPA approval required

Comments:

 Permit Manager

STATE OF UTAH DEPARTMENT OF NATURAL RESOURCES DIVISION OF OIL, GAS, AND MINING	FORM 9 5. LEASE DESIGNATION AND SERIAL NUMBER: U-7206
SUNDRY NOTICES AND REPORTS ON WELLS Do not use this form for proposals to drill new wells, significantly deepen existing wells below current bottom-hole depth, reenter plugged wells, or to drill horizontal laterals. Use APPLICATION FOR PERMIT TO DRILL form for such proposals.	6. IF TRIBAL, ALLOTTEE OR TRIBE NAME: 7. UNIT or CA AGREEMENT NAME: RIVER BEND
1. TYPE OF WELL Gas Well	8. WELL NAME and NUMBER: RBU 9-11F
2. NAME OF OPERATOR: Utah Gas Op Ltd	9. API NUMBER: 43047321340000
3. ADDRESS OF OPERATOR: 1125 Escalante Drive , Rangely, CO, 81648	PHONE NUMBER: 9. FIELD and POOL or WILDCAT: NATURAL BUTTES
4. LOCATION OF WELL FOOTAGES AT SURFACE: 1785 FSL 577 FEL QTR/QTR, SECTION, TOWNSHIP, RANGE, MERIDIAN: Qtr/Qtr: NESE Section: 11 Township: 10S Range: 20E Meridian: S	COUNTY: UINTAH STATE: UTAH

11. CHECK APPROPRIATE BOXES TO INDICATE NATURE OF NOTICE, REPORT, OR OTHER DATA

TYPE OF SUBMISSION	TYPE OF ACTION		
<input checked="" type="checkbox"/> NOTICE OF INTENT Approximate date work will start: 8/8/2022 <input type="checkbox"/> SUBSEQUENT REPORT Date of Work Completion: <input type="checkbox"/> SPUD REPORT Date of Spud: <input type="checkbox"/> DRILLING REPORT Report Date:	<input type="checkbox"/> ACIDIZE <input type="checkbox"/> CHANGE TO PREVIOUS PLANS <input type="checkbox"/> CHANGE WELL STATUS <input type="checkbox"/> DEEPEN <input type="checkbox"/> OPERATOR CHANGE <input type="checkbox"/> PRODUCTION START OR RESUME <input type="checkbox"/> REPERFORATE CURRENT FORMATION <input type="checkbox"/> TUBING REPAIR <input type="checkbox"/> WATER SHUTOFF <input type="checkbox"/> WILDCAT WELL DETERMINATION	<input type="checkbox"/> ALTER CASING <input type="checkbox"/> CHANGE TUBING <input type="checkbox"/> COMMINGLE PRODUCING FORMATIONS <input type="checkbox"/> FRACTURE TREAT <input type="checkbox"/> PLUG AND ABANDON <input type="checkbox"/> RECLAMATION OF WELL SITE <input type="checkbox"/> SIDETRACK TO REPAIR WELL <input type="checkbox"/> VENT OR FLARE <input type="checkbox"/> SI TA STATUS EXTENSION <input type="checkbox"/> OTHER	<input type="checkbox"/> CASING REPAIR <input type="checkbox"/> CHANGE WELL NAME <input type="checkbox"/> CONVERT WELL TYPE <input type="checkbox"/> NEW CONSTRUCTION <input type="checkbox"/> PLUG BACK <input checked="" type="checkbox"/> RECOMPLETE DIFFERENT FORMATION <input type="checkbox"/> TEMPORARY ABANDON <input type="checkbox"/> WATER DISPOSAL <input type="checkbox"/> APD EXTENSION OTHER: <input style="width: 100px;" type="text"/>

12. DESCRIBE PROPOSED OR COMPLETED OPERATIONS. Clearly show all pertinent details including dates, depths, volumes, etc.
 UGC proposes to recomplete this well according to the attached recompletion procedure. This is a follow-up sundry to the plug back sundry (no. 117958 submitted 7/12/2022).

Approved by the Utah Division of Oil, Gas and Mining

Date: August 08, 2022

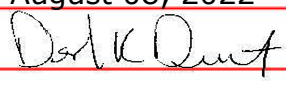
By: 

NAME (PLEASE PRINT) April Mestas	PHONE NUMBER 970-260-1864	TITLE Regulatory Manager
SIGNATURE N/A		DATE 7/25/2022



COMPLETION PROCEDURES

RBU 9-11F

UTELAND BUTTE/GREEN RIVER

UINTAH COUNTY, UTAH

NESE Section 11 – 10S – 20E

Surface Location: Latitude 39.959791° N, Longitude 109.625414°W

API No. 43-047-321340000

July 14th, 2022

CONTACT INFORMATION:

1st Contact(s) Nate Denzin Office: (303)-382-0906 Cell: (720)-338-3639
 Mike Snow Cell: (970) 270-9241
 TJ Shelton Cell: (970) 629-1222

2nd Contact(s) John. D. Thomas Office: (303) 382-0914 Cell: (505) 320-5234
 Billy Schneider Office: (505) 326-2659 Cell: (505) 635-4471

TREE: 2 x 4" 1002 x 6" 1002 5K Frac Tree
Bottom Flange: 11" 3K | **Top Flange:** 7" 5K

CASING:	8-5/8" 24 lb/ft	8.097" ID 7.972" Drift	From Surface – 305ft
	Burst: 1,340 psi	Collapse: 950 psi	Capacity - 0.064 bbl/ft
	5-1/2" 17 lb/ft N-80	4.892" ID 4.767" Drift	From Surface – 6,828ft
	Burst: 7,740 psi	Collapse: 6,280 psi	Capacity - 0.0232 bbl/ft
	TD: 7,600 ftMD	PBTD: 6,741 ftMD	TOC: ? ftMD

PRESENT CONDITION:

Well producing.

DRIVING DIRECTIONS:

From the intersection of Vernal Avenue and Main Street in Vernal, UT, travel east on Highway 191/US-40 for 14 miles. Turn left onto UT-88 and travel 17 miles. Continue onto Seep Ridge Rd for 10.1 miles. Turn left and destination will be on the right.

OBJECTIVE:

MIRU Completion Rig. Plug back producing gas zones.

GREEN COMPLETIONS OPERATING PROCEDURES

The green river oil wells will be produced and treated in the following manner. Oil, water, and gas will flow to surface treating facilities where it will be separated. The oil and water will then flow to storage tanks. Gas will flow into the gathering system (nominal operating pressure ~120 psig) and will be used for onsite power for surface facilities. Excess gas will be sold. A combustion device will be installed.

SUMMARY PROCEDURE

1. Prepare surface facilities for production operations.
2. Prepare wellhead/location for frac operations.
3. MIRU frac services and perform stimulation on planned perforations.



4. RDMO frac services and MIRU drill out rig.
5. Drill out and land tubing.
6. Run rod pump/rods, spacing properly.
7. Check pump action and pressure test tubing.



EHS:

- ROBERT L BAYLESS, PRODUCER LLC & UTAH GAS CORP REQUIRE THAT ALL EMPLOYEES AND CONTRACTORS WHO PERFORM WORK AT A BAYLESS OR UTAH GAS CORP LOCATION, PLACE A HIGH PRIORITY ON ENVIRONMENTAL, HEALTH, AND SAFETY PERFORMANCE.
- CONTRACTORS SHALL CONFORM TO ALL SAFETY AND ENVIRONMENT REGULATIONS SET FORTH BY THE BLM, STATE OF UTAH, EPA, OSHA, ROBERT L BAYLESS, PRODUCER LLC, UTAH GAS CORP AND ALL OTHERS IN PERFORMANCE OF THE WORK. PERSONNEL VIOLATING KNOWN SAFETY PROCEDURES OR POLICY ARE SUBJECT TO IMMEDIATE REMOVAL FROM BAYLESS PROPERTY.
- NO TASK IS SO IMPORTANT THAT IT BE PERFORMED AT THE RISK OF HEALTH AND SAFETY. EVERY PERSON ON LOCATION HAS THE AUTHORITY, AND OBLIGATION, TO STOP WORK AT ANYTIME IF UNSAFE CONDITIONS ARE OBSERVED.
- ALL PERSONNEL ON LOCATION WILL UTILIZE PROPER PERSONAL PROTECTIVE EQUIPMENT (PPE) REQUIRED BY BAYLESS, UTAH GAS CORP, CONTRACTORS, OR REGULATORS.
- THE WORK AREA WILL BE MAINTAINED IN A CLEAN AND ORDERLY FASHION. MINOR LEAKS AND SPILLS MUST BE CLEANED UP PROMPTLY AND THE SOURCE OF THE SPILL/LEAK REPAIRED.
- MAJOR LEAKS MUST BE CONTAINED AND REPORTED TO BAYLESS AND UTAH GAS CORP REPRESENTATIVES AND CONTRACTOR SUPERVISOR. REPORTABLE SPILL VOLUMES MUST BE REPORTED TO APPROPRIATE REGULATORY AGENCIES.
- ALL WORK-RELATED ACCIDENTS, INJURIES, NEAR MISSES, AND UNSAFE CONDITIONS OR ACTS, REGARDLESS OF SEVERITY, SHALL BE IMMEDIATELY REPORTED TO AN ONSITE SERVICE COMPANY SUPERVISOR, A BAYLESS REPRESENTATIVE, AND A UTAH GAS CORP REPRESENTATIVE.
- NO SMOKING IS ALLOWED AT WORK SITE EXCEPT FOR IN DESIGNATED AREAS.
- NO WORK, PARKING, OR OTHER ACTIVITIES SHOULD TAKE PLACE OUTSIDE OF THE PREVIOUSLY DISTURBED WORK AREA (LOCATION).

OCCASIONALLY, EVENTS NECESSITATE DEVIATING FROM THE COMPLETION PROCEDURE. IF SAFETY IS AT RISK, PERFORM THE NECESSARY CHANGES AND THEN NOTIFY THE BAYLESS AND UTAH GAS CORP REPRESENTATIVES LISTED ON PAGE ONE. OTHERWISE, BEFORE ANY CHANGES ARE MADE TO THE PROCEDURE, CHANGES NEED TO BE CLEARED WITH ONE OF THE PEOPLE ON THE CONTACT LIST.



**DETAILED
PROCEDURE:**

1. Nipple up 5K frac stack with 7 inch master valve.
2. MIRU two (2) Porta-Johns.
3. **MI and spot four (4)** 1000 bbl frac tanks. Hookup Kodiak Transfer manifold and pump and fill with water. Max fill rate is 70 BPM. Prepare to fill during fracs.
4. MIRU frac equipment, wireline equipment, and fluid transfer pump.
5. RU flowline, pressure transducer and annular pressure transducer (to monitor annular communication). NU 2-1/16" gate valve and flow line to choke manifold and flowback tank. Test flowline to 4,500 psi. Leave flowline rigged up throughout stimulation operations.

Frac Procedure:

Zone 1

6. Trip in hole with wireline and correlate depth to marker joints.
7. Perforate from 4,362' – 4,691' per attached detailed perforation schedule.
8. TOOH and confirm all guns fired.
9. Open well and record shut-in pressure.
10. Engage pump equipment and establish rate of 10 bpm with water. After rates and pressures are established and stabilized, verify that all surface equipment is operating satisfactorily. Record surface pressure of formation "break".
11. Once pressure stabilizes, increase pump rate to design frac rate of 70 bpm and stage pad to begin stimulation of zone 1.
12. Frac zone 1 per treatment schedule provided below. Expected rate is 70 bpm at 3,000 psi. Maximum surface treating pressure is 4,500 psi.
13. Frac displacement will be to bottom perf at 4,691 ft.

Call flush as follows: Call flush at 0.00 #/gallon sand on wellhead densometer.

Zone 2

14. Shut in master valve of frac tree.

NOTE: During wireline run, ensure service company is performing required PM on equipment.



15. RU W/L perforating unit with a 5K grease pack-off and lubricator placed on top of frac tree with 6" 1002 Connection. Notify W/L Service operator of last pressure on wellhead before master valve was shut. Open wellhead.
16. Trip in hole with wireline and correlate depth.
17. Set 5 ½' composite frac plug (ball in place) at +/- 4,350 ft.
18. Pressure Test Bridge Plug to 2,500 psi to confirm set.
19. Perforate from 4,024' - 4,337' per attached detailed perforation schedule.
20. TOOH and confirm all guns fired.
21. Open well and record shut-in pressure.
22. Engage pump equipment and establish rate of 10 bpm with water. After rates and pressures are established and stabilized, verify that all surface equipment is operating satisfactorily. Record surface pressure of formation "break".
23. Once pressure stabilizes, increase pump rate to design frac rate of 70 bpm and stage pad to begin stimulation of zone 2.
24. Frac zone 2 per treatment schedule provided below. Expected rate is 70 bpm at 3,000 psi. Maximum surface treating pressure is 4,500 psi.
25. Frac displacement will be to bottom perf at 4,337 ft.

Call flush as follows: Call flush at 0.00 #/gallon sand on wellhead densometer.
26. Shut in master valve of frac tree
27. Set 5-1/2" solid composite bridge plug at +/- 4,000 ft.
28. RDMO.
29. Ensure Rod Star modeling has been run and discuss rod design with artificial lift provider.
30. Pick up 2-3/8" 4.7 lb/ft EUE tubing complete with a bit, bit sub c/w float, pump off bit sub, and seating nipple per downhole schematic.
31. Drill out plugs and circulate wellbore clean.
32. Drop ball to pump off bit sub **but do not pressure up till rods/pump are run.**
33. Prime and test rod pump prior to running. Run rod pump and rods and per down hole schematic.



34. Prior to seating pump, pressure up tubing to pump off bit sub. Confirm bit has been pumped off.
35. Seat pump. Pressure test tubing.
36. Space out rods and rig up well to the pumping unit.
37. RDMO.

INVENTORY
REQUIREMENTS:

- four (4) – 1000 Bbl Laydown Frac Tanks
- One (1)-Kodiak water Transfer System with manifold
- 5K Frac Tree with Master Valve and Frac Head
- 10,000 Bbl Fresh Water or produced water
- 300,000 pounds 40/70 regional white sand
- 15,000 pounds of 100 mesh sand
- Flowback tank and lines
- 2 porta-toilets
- 6,100 ft 2-3/8” 4.7 ppf EUE tubing
- 4-1/2” or 4-3/4” rock bit c/w float
- 2-3/8” pump off bit sub

UWI	Well Name	Top	Base	SPF	Type	Stage	Formation
43047321340000	RBU 9-11F	4362	4363	3	Perf	Stage 1	Castle Peak
43047321340000	RBU 9-11F	4372	4373	3	Perf	Stage 1	Castle Peak
43047321340000	RBU 9-11F	4381	4382	3	Perf	Stage 1	Castle Peak
43047321340000	RBU 9-11F	4390	4391	3	Perf	Stage 1	Castle Peak
43047321340000	RBU 9-11F	4411	4412	3	Perf	Stage 1	Castle Peak
43047321340000	RBU 9-11F	4472	4473	3	Perf	Stage 1	Castle Peak
43047321340000	RBU 9-11F	4497	4498	3	Perf	Stage 1	Castle Peak
43047321340000	RBU 9-11F	4516	4517	3	Perf	Stage 1	Castle Peak
43047321340000	RBU 9-11F	4535	4536	3	Perf	Stage 1	Castle Peak
43047321340000	RBU 9-11F	4540	4541	3	Perf	Stage 1	Castle Peak
43047321340000	RBU 9-11F	4554	4555	3	Perf	Stage 1	Uteland Butte
43047321340000	RBU 9-11F	4563	4564	3	Perf	Stage 1	Uteland Butte
43047321340000	RBU 9-11F	4577	4578	3	Perf	Stage 1	Uteland Butte
43047321340000	RBU 9-11F	4588	4589	3	Perf	Stage 1	Uteland Butte
43047321340000	RBU 9-11F	4595	4596	3	Perf	Stage 1	Uteland Butte
43047321340000	RBU 9-11F	4600	4601	3	Perf	Stage 1	Uteland Butte
43047321340000	RBU 9-11F	4606	4607	3	Perf	Stage 1	Uteland Butte
43047321340000	RBU 9-11F	4616	4617	3	Perf	Stage 1	Uteland Butte
43047321340000	RBU 9-11F	4627	4628	3	Perf	Stage 1	Uteland Butte
43047321340000	RBU 9-11F	4646	4647	3	Perf	Stage 1	Uteland Butte
43047321340000	RBU 9-11F	4653	4654	3	Perf	Stage 1	Uteland Butte
43047321340000	RBU 9-11F	4659	4660	3	Perf	Stage 1	Uteland Butte
43047321340000	RBU 9-11F	4677	4678	3	Perf	Stage 1	Uteland Butte
43047321340000	RBU 9-11F	4683	4684	3	Perf	Stage 1	Uteland Butte
43047321340000	RBU 9-11F	4690	4691	3	Perf	Stage 1	Uteland Butte
Stage 1 Total Perfs				75			
43047321340000	RBU 9-11F	4024	4025	3	Perf	Stage 2	Carb Marker
43047321340000	RBU 9-11F	4033	4034	3	Perf	Stage 2	Carb Marker
43047321340000	RBU 9-11F	4046	4047	3	Perf	Stage 2	Carb Marker
43047321340000	RBU 9-11F	4055	4056	3	Perf	Stage 2	Carb Marker
43047321340000	RBU 9-11F	4070	4071	3	Perf	Stage 2	Carb Marker
43047321340000	RBU 9-11F	4076	4077	3	Perf	Stage 2	Carb Marker
43047321340000	RBU 9-11F	4085	4086	3	Perf	Stage 2	Carb Marker
43047321340000	RBU 9-11F	4136	4137	3	Perf	Stage 2	Carb Marker
43047321340000	RBU 9-11F	4144	4145	3	Perf	Stage 2	Carb Marker
43047321340000	RBU 9-11F	4159	4160	3	Perf	Stage 2	Carb Marker
43047321340000	RBU 9-11F	4169	4170	3	Perf	Stage 2	Long Point
43047321340000	RBU 9-11F	4172	4173	3	Perf	Stage 2	Long Point
43047321340000	RBU 9-11F	4187	4188	3	Perf	Stage 2	Long Point
43047321340000	RBU 9-11F	4190	4191	3	Perf	Stage 2	Long Point
43047321340000	RBU 9-11F	4207	4208	3	Perf	Stage 2	Long Point
43047321340000	RBU 9-11F	4211	4212	3	Perf	Stage 2	Long Point
43047321340000	RBU 9-11F	4215	4216	3	Perf	Stage 2	Long Point
43047321340000	RBU 9-11F	4222	4223	3	Perf	Stage 2	Long Point
43047321340000	RBU 9-11F	4253	4254	3	Perf	Stage 2	Castle Peak
43047321340000	RBU 9-11F	4269	4270	3	Perf	Stage 2	Castle Peak
43047321340000	RBU 9-11F	4281	4282	3	Perf	Stage 2	Castle Peak
43047321340000	RBU 9-11F	4292	4293	3	Perf	Stage 2	Castle Peak
43047321340000	RBU 9-11F	4322	4323	3	Perf	Stage 2	Castle Peak
43047321340000	RBU 9-11F	4336	4337	3	Perf	Stage 2	Castle Peak
43047321340000		4350	4355		Plug		
Stage 2 Total Perfs				72			
Total Perfs				147			
Gross Pay				642			

Uteland Butte / Green River

Perforations 147 holes .38" diameter
 Gross Pay 642 feet

Fluid: Hybrid Pad – High Viscosity Friction Reduced System

Stage #	Rate	gals	Stage	bbls			Water gals	Water bbls	sand			
1	10 bpm	500										
1	70 bpm	40,000		952		pad	500	- 40,500	12	- 964		
1	70 bpm	10,000		238	0.75	pad	40,500	50,500	964	1,202	7,500	7,500 7,500
1	70 bpm	5,000		119	0	pad	50,500	55,500	1,202	1,321	0	7,500 7,500
1	70 bpm	70,000		1,667	0.5	ppg sand	55,500	- 125,500	1,321	- 2,988	35,000	7,500 - 42,500
1	70 bpm	25,000		595	1.0	ppg sand	125,500	- 150,500	2,988	- 3,583	25,000	42,500 - 67,500
1	70 bpm	10,000		238	2.0	ppg sand	150,500	- 160,500	3,583	- 3,821	20,000	67,500 - 87,500
1	70 bpm	10,000		238	3.0	ppg sand	160,500	- 170,500	3,821	4,060	30,000	87,500 117,500
1	70 bpm	10,000		238	4.0	ppg sand	170,500	- 180,500	4,060	4,298	40,000	117,500 157,500
1	70 bpm	4,581		109		Flush	180,500	- 185,081	4,298	- 4,407		
2	10 bpm	500										
2	70 bpm	40,000		952		pad	500	- 40,500	12	- 964		
2	70 bpm	10,000		238	0.75	pad	40,500	50,500	964	1,202	7,500	7,500 7,500
2	70 bpm	5,000		119	0	pad	50,500	55,500	1,202	1,321	0	7,500 7,500
2	70 bpm	70,000		1,667	0.5	ppg sand	55,500	- 125,500	1,321	- 2,988	35,000	7,500 - 42,500
2	70 bpm	25,000		595	1.0	ppg sand	125,500	- 150,500	2,988	- 3,583	25,000	42,500 - 67,500
2	70 bpm	10,000		238	2.0	ppg sand	150,500	- 160,500	3,583	- 3,821	20,000	67,500 - 87,500
2	70 bpm	10,000		238	3.0	ppg sand	160,500	- 170,500	3,821	4,060	30,000	87,500 117,500
2	70 bpm	10,000		238	4.0	ppg sand	170,500	- 180,500	4,060	4,298	40,000	117,500 157,500
2	70 bpm	4,235		101		Flush	180,500	- 184,735	4,298	- 4,398		

Total fluid (Gal) 368,816 Total Fluid (Bbl) 8,781
 9.2 1000 BBl tanks
 19.1 500 BBl tanks
 315,000
 1.17 #/gal

Rate	Fluid %	Stage	Fluid %	Stage	Fluid %
1,000					
80,000	21.7%	0		Acid	
20,000	5.4%	0.75		pad	
10,000	2.7%	0		ppg sand	100 Mesh
140,000	38.0%	0.5		ppg sand	40/70 Regional Sand
50,000	13.6%	1		ppg sand	40/70 Regional Sand
20,000	5.4%	2		ppg sand	40/70 Regional Sand
20,000	5.4%	3		ppg sand	40/70 Regional Sand
20,000	5.4%	4		ppg sand	40/70 Regional Sand
8,816	2.4%	0			

PLUG BACK WBD

Robert L. Bayless, Producer LLC



Well Name RBU 9-11F **Spud** 12/4/91 **Comp.** 2/4/92 **Date** 7/19/2022
API# 43-047-32134 **WA / Licence #**
Surface Location NESE Sec 11 T10S R20E **Latitude** 39.959791 **Longitude** -109.625414
 1785' FSL 577' FEL

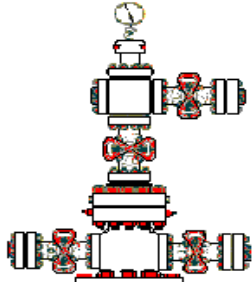

Elevations			
KB Elevation	5071.00	KB-THF	ft
CF Elevation		KB-CF	ft
GL Elevation	5056.00	KB-GL	15.00 ft
		TD	7600.00 ftKB
		PBTD	6741.00 ftKB

Wellhead	Size and Rating									
	in	x	in	PSI	x	in	PSI	x	in	PSI
Manufacturer	11	x		3000	x			x		

Casing	Hole (in)	Jts	Size (in)	Wt. (lb/ft)	Grade	Thread	Top (ft)	Bottom (ft)	TOC (ft)
Surface	12.25		8.625	24			0.00	305.00	0
Intermediate									
Production	6.5		5.5	17	N-80		0.00	6828.00	?

Surface Section
 12.25in. Hole
 8.625in. 24lb/ft
 set at 305ft
 Surface TOC =
 0ft

Stage Collar	N/A								ftKB
Heat / Siphon String	N/A								ftKB

Annular Fluid						Formations/Perforations / Open Hole			
Date	Formation	Top (ftKB)	Bottom (ftKB)	BHP (PSI)	BHT (°F)	H ₂ S (%)	CO ₂ (%)	bbls	
12/04/91	Wasatch Tongue	4226.0							
12/04/91	Gr. River Tongue	4552.0							
12/04/91	Wasatch	4695.0							
02/04/91	Stage 1	6600.0	6610.0						
02/04/91	Stage 2	6244.0	6254.0						

Bottomhole Equipment Description (from top down) depth in ftKB

Item	Jts	Description	Length	Top
		Wasatch Tongue		4226 ft
		Production Section		6.5in. Hole
		5.5in. 17 lb/ft N-80		set at 6828ft
		Prod. TOC = ?ft		
		Gr. River Tongue		4552 ft
		Wasatch		4695 ft

100ft cement from
 6094ft to 6194ft
 CIBP set at 6194ft
 Stage 2 perfs
 6244 - 6254 ft
 Stage 1 perfs
 6600 - 6610 ft

Remarks									

Well Status	Shut in / plugged back	Prepared by	Nate Denzin
--------------------	------------------------	--------------------	-------------

STATE OF UTAH DEPARTMENT OF NATURAL RESOURCES DIVISION OF OIL, GAS, AND MINING		FORM 9	
SUNDRY NOTICES AND REPORTS ON WELLS		5. LEASE DESIGNATION AND SERIAL NUMBER: U-7206	
Do not use this form for proposals to drill new wells, significantly deepen existing wells below current bottom-hole depth, reenter plugged wells, or to drill horizontal laterals. Use APPLICATION FOR PERMIT TO DRILL form for such proposals.		6. IF TRIBAL, ALLOTTEE OR TRIBE NAME:	
1. TYPE OF WELL Gas Well		7. UNIT or CA AGREEMENT NAME: RIVER BEND	
2. NAME OF OPERATOR: Utah Gas Op Ltd		8. WELL NAME and NUMBER: RBU 9-11F	
3. ADDRESS OF OPERATOR: 1125 Escalante Drive , Rangely, CO, 81648		9. API NUMBER: 43047321340000	
4. LOCATION OF WELL FOOTAGES AT SURFACE: 1785 FSL 577 FEL QTR/QTR, SECTION, TOWNSHIP, RANGE, MERIDIAN: Qtr/Qtr: NESE Section: 11 Township: 10S Range: 20E Meridian: S		9. FIELD and POOL or WILDCAT: NATURAL BUTTES	
		COUNTY: UINTAH	
		STATE: UTAH	
11. CHECK APPROPRIATE BOXES TO INDICATE NATURE OF NOTICE, REPORT, OR OTHER DATA			
TYPE OF SUBMISSION	TYPE OF ACTION		
<input checked="" type="checkbox"/> NOTICE OF INTENT Approximate date work will start: 7/20/2022 <input type="checkbox"/> SUBSEQUENT REPORT Date of Work Completion: <input type="checkbox"/> SPUD REPORT Date of Spud: <input type="checkbox"/> DRILLING REPORT Report Date:	<input type="checkbox"/> ACIDIZE <input type="checkbox"/> CHANGE TO PREVIOUS PLANS <input type="checkbox"/> CHANGE WELL STATUS <input type="checkbox"/> DEEPEN <input type="checkbox"/> OPERATOR CHANGE <input type="checkbox"/> PRODUCTION START OR RESUME <input type="checkbox"/> REPERFORATE CURRENT FORMATION <input type="checkbox"/> TUBING REPAIR <input type="checkbox"/> WATER SHUTOFF <input type="checkbox"/> WILDCAT WELL DETERMINATION	<input type="checkbox"/> ALTER CASING <input type="checkbox"/> CHANGE TUBING <input type="checkbox"/> COMMINGLE PRODUCING FORMATIONS <input type="checkbox"/> FRACTURE TREAT <input type="checkbox"/> PLUG AND ABANDON <input type="checkbox"/> RECLAMATION OF WELL SITE <input type="checkbox"/> SIDETRACK TO REPAIR WELL <input type="checkbox"/> VENT OR FLARE <input type="checkbox"/> SI TA STATUS EXTENSION <input type="checkbox"/> OTHER	<input type="checkbox"/> CASING REPAIR <input type="checkbox"/> CHANGE WELL NAME <input type="checkbox"/> CONVERT WELL TYPE <input type="checkbox"/> NEW CONSTRUCTION <input checked="" type="checkbox"/> PLUG BACK <input type="checkbox"/> RECOMPLETE DIFFERENT FORMATION <input type="checkbox"/> TEMPORARY ABANDON <input type="checkbox"/> WATER DISPOSAL <input type="checkbox"/> APD EXTENSION OTHER: <input type="text"/>
12. DESCRIBE PROPOSED OR COMPLETED OPERATIONS. Clearly show all pertinent details including dates, depths, volumes, etc.			
UGC proposes to plug back this well according to the attached plug back procedure. Thank you!			
Approved by the Utah Division of Oil, Gas and Mining Date: <u>August 08, 2022</u> By: <u>Derek Quint</u>			
Please Review Attached Conditions			
NAME (PLEASE PRINT) April Mestas	PHONE NUMBER 970-260-1864	TITLE Regulatory Manager	
SIGNATURE N/A		DATE 7/12/2022	



The Utah Division of Oil, Gas, and Mining

- State of Utah
- Department of Natural Resources

Electronic Permitting System - Sundry Notices

Sundry Conditions For Well Number 43047321340000

Records indicate top perf in the well/Wasatch formation currently is at 5918'. CIBP should be moved uphole and set 50' above this perf (5868') with 100' cement spotted on top of CIBP to properly isolate open Wasatch perms.



PLUG BACK PROCEDURES

RBU 9-11F

UTELAND BUTTE/GREEN RIVER

UINTAH COUNTY, UTAH

NESE Section 11 – 10S – 20E

Surface Location: Latitude 39.959791° N, Longitude 109.625414°W

API No. 43-047-321340000

June 14th, 2022

CONTACT INFORMATION:

1st Contact(s) Nate Denzin Office: (303)-382-0906 Cell: (720)-338-3639
 Mike Snow Cell: (970) 270-9241
 TJ Shelton Cell: (970) 629-1222

2nd Contact(s) John. D. Thomas Office: (303) 382-0914 Cell: (505) 320-5234
 Billy Schneider Office: (505) 326-2659 Cell: (505) 635-4471

TREE: 2 x 4” 1002 x 6” 1002 5K Frac Tree
Bottom Flange: 11” 3K | **Top Flange:** 7” 5K

<u>CASING:</u>	8-5/8” 24 lb/ft	8.097” ID 7.972” Drift	From Surface – 305ft
	Burst: 1,340 psi	Collapse: 950 psi	Capacity - 0.064 bbl/ft
	5-1/2” 17 lb/ft N-80	4.892” ID 4.767” Drift	From Surface – 6,828ft
	Burst: 7,740 psi	Collapse: 6,280 psi	Capacity - 0.0232 bbl/ft
	TD: 7,600 ftMD	PBTD: 6,741 ftMD	TOC: ? ftMD

PRESENT CONDITION:

Well producing.

DRIVING DIRECTIONS:

From the intersection of Vernal Avenue and Main Street in Vernal, UT, travel east on Highway 191/US-40 for 14 miles. Turn left onto UT-88 and travel 17 miles. Continue onto Seep Ridge Rd for 10.1 miles. Turn left and destination will be on the right.

OBJECTIVE:

MIRU Completion Rig. Plug back producing gas zones.

GREEN COMPLETIONS OPERATING PROCEDURES

The green river oil wells will be produced and treated in the following manner. Oil, water, and gas will flow to surface treating facilities where it will be separated. The oil and water will then flow to storage tanks. Gas will flow into the gathering system (nominal operating pressure ~120 psig) and will be used for onsite power for surface facilities. Excess gas will be sold. A combustion device will be installed.

SUMMARY PROCEDURE

1. MIRU slick line to pull plunger/bumper spring.
2. MIRU completion rig. POOH with ~6,581 ft 2-3/8” tubing scanning out.
3. MIRU E-Line and run a CBL from 6,100ftMD to surface.



4. RIH with cast iron bridge plug and set at 6,194 ft. Bail 100 ft cement on top of the CIBP.
5. Pressure test casing. Confirm good test.
6. Prepare surface facilities for production operations.



EHS:

- ROBERT L BAYLESS, PRODUCER LLC & UTAH GAS CORP REQUIRE THAT ALL EMPLOYEES AND CONTRACTORS WHO PERFORM WORK AT A BAYLESS OR UTAH GAS CORP LOCATION, PLACE A HIGH PRIORITY ON ENVIRONMENTAL, HEALTH, AND SAFETY PERFORMANCE.
- CONTRACTORS SHALL CONFORM TO ALL SAFETY AND ENVIRONMENT REGULATIONS SET FORTH BY THE BLM, STATE OF UTAH, EPA, OSHA, ROBERT L BAYLESS, PRODUCER LLC, UTAH GAS CORP AND ALL OTHERS IN PERFORMANCE OF THE WORK. PERSONNEL VIOLATING KNOWN SAFETY PROCEDURES OR POLICY ARE SUBJECT TO IMMEDIATE REMOVAL FROM BAYLESS PROPERTY.
- NO TASK IS SO IMPORTANT THAT IT BE PERFORMED AT THE RISK OF HEALTH AND SAFETY. EVERY PERSON ON LOCATION HAS THE AUTHORITY, AND OBLIGATION, TO STOP WORK AT ANYTIME IF UNSAFE CONDITIONS ARE OBSERVED.
- ALL PERSONNEL ON LOCATION WILL UTILIZE PROPER PERSONAL PROTECTIVE EQUIPMENT (PPE) REQUIRED BY BAYLESS, UTAH GAS CORP, CONTRACTORS, OR REGULATORS.
- THE WORK AREA WILL BE MAINTAINED IN A CLEAN AND ORDERLY FASHION. MINOR LEAKS AND SPILLS MUST BE CLEANED UP PROMPTLY AND THE SOURCE OF THE SPILL/LEAK REPAIRED.
- MAJOR LEAKS MUST BE CONTAINED AND REPORTED TO BAYLESS AND UTAH GAS CORP REPRESENTATIVES AND CONTRACTOR SUPERVISOR. REPORTABLE SPILL VOLUMES MUST BE REPORTED TO APPROPRIATE REGULATORY AGENCIES.
- ALL WORK-RELATED ACCIDENTS, INJURIES, NEAR MISSES, AND UNSAFE CONDITIONS OR ACTS, REGARDLESS OF SEVERITY, SHALL BE IMMEDIATELY REPORTED TO AN ONSITE SERVICE COMPANY SUPERVISOR, A BAYLESS REPRESENTATIVE, AND A UTAH GAS CORP REPRESENTATIVE.
- NO SMOKING IS ALLOWED AT WORK SITE EXCEPT FOR IN DESIGNATED AREAS.
- NO WORK, PARKING, OR OTHER ACTIVITIES SHOULD TAKE PLACE OUTSIDE OF THE PREVIOUSLY DISTURBED WORK AREA (LOCATION).

OCCASIONALLY, EVENTS NECESSITATE DEVIATING FROM THE COMPLETION PROCEDURE. IF SAFETY IS AT RISK, PERFORM THE NECESSARY CHANGES AND THEN NOTIFY THE BAYLESS AND UTAH GAS CORP REPRESENTATIVES LISTED ON PAGE ONE. OTHERWISE, BEFORE ANY CHANGES ARE MADE TO THE PROCEDURE, CHANGES NEED TO BE CLEARED WITH ONE OF THE PEOPLE ON THE CONTACT LIST.



**DETAILED
PROCEDURE:**

1. Check Well. Record casing and tubing pressures.
2. Calibrate sales meter.
3. Bleed off tubing and casing pressure to sales meter.
4. MIRU slick line unit.
5. Run in hole and retrieve plunger and bumper spring.
6. MIRU completion rig. Kill well and confirm well dead.
7. Nipple down wellhead and nipple up BOP.
8. Drop standing valve and pressure test tubing to +1,000 psi. Retrieve drop valve, RDMO slick line.
9. TOOH with 6,581 ft of 2 3/8" 4.7 lb/ft tubing, scanning out, and lay down. Visually inspect during trip. RDMO completion rig.
10. Move in and rig up E-Line.
11. Pick up 4.75 inch gauge ring and RIH to ~6,200 ft working any tight spots.
12. Run CBL from 6,100ft to surface. Provide CBL to operations engineer.
13. Pick up 5.5" cast iron bridge plug and RIH to +/- 6,194 ft, ~50' above top perf. Set CIBP. Bail cement to cover 100 ft above CIBP.
14. Due to access requirements for the lower perforation selections, a CIBP 50 ft above the Wasatch Formation along with 100ft of cement, as per R649, will be performed during final abandonment.
 - a. Wasatch Formation top is 4,695ftMD and base perforation set is 4,689ftMD.
15. Pressure test bridge plug and casing to 3,500 psi (80% burst of 5-1/2" 17 lb/ft N-80 is 7,740 psi).
16. RDMO E-line unit.
17. Secure well for recompletion procedure.
18. Build out permanent production facilities.
19. RDMO.
20. COMPLETION PROCEDURES TO FOLLOW AFTER FINAL PERFORATION SELECTION.