

UNITED STATES
DEPARTMENT OF THE INTERIOR
GEOLOGICAL SURVEY

APPLICATION FOR PERMIT TO DRILL, DEEPEN, OR PLUG BACK

1a. TYPE OF WORK
 DRILL DEEPEN PLUG BACK

b. TYPE OF WELL
 OIL WELL GAS WELL OTHER SINGLE ZONE MULTIPLE ZONE

2. NAME OF OPERATOR
Coastal Oil & Gas Corporation

3. ADDRESS OF OPERATOR
P. O. Box 749, Denver, Colorado 80201

4. LOCATION OF WELL (Report location clearly and in accordance with any State requirements.)
 At surface 807' FNL & 2311' FWL NENW
 At proposed prod. zone Same

14. DISTANCE IN MILES AND DIRECTION FROM NEAREST TOWN OR POST OFFICE*
Approximately 15 miles S.E. of Ouray, Utah.

15. DISTANCE FROM PROPOSED* LOCATION TO NEAREST PROPERTY OR LEASE LINE, FT. (Also to nearest drig. unit line, if any)
807'

16. NO. OF ACRES IN LEASE
640

17. NO. OF ACRES ASSIGNED TO THIS WELL
160

18. DISTANCE FROM PROPOSED LOCATION* TO NEAREST WELL, DRILLING, COMPLETED, OR APPLIED FOR, ON THIS LEASE, FT.
3497'

19. PROPOSED DEPTH
6600' ~~WADAC~~

20. ROTARY OR CABLE TOOLS
Rotary

21. ELEVATIONS (Show whether DF, RT, GR, etc.)
4970' Ungr. Gr.

22. APPROX. DATE WORK WILL START*
January 15, 1981

5. LEASE DESIGNATION AND SERIAL NO.
U-473

6. IF INDIAN, ALLOTTEE OR TRIBE NAME
N/A

7. UNIT AGREEMENT NAME
Natural Buttes Unit

8. FARM OR LEASE NAME
Natural Buttes Unit

9. WELL NO.
Natural Buttes Unit No. 58

10. FIELD AND POOL, OR WILDCAT
Natural Buttes Field

11. SEC., T., R., M., OR BLK. AND SURVEY OR AREA
Section 27-T10S-R22E

12. COUNTY OR PARISH
Uintah

13. STATE
Utah

23. PROPOSED CASING AND CEMENTING PROGRAM

SIZE OF HOLE	SIZE OF CASING	WEIGHT PER FOOT	SETTING DEPTH	QUANTITY OF CEMENT
12-1/4"	9-5/8"	36#	200'	125 sacks
8-3/4", 7-7/8"	4-1/2"	11.6#	6600'	Circulate cement back to surface

Fresh Water Aquifers will be protected when the long string is run and cement is circulated back to surface.

Please see attached supplemental information:

- (1) 10-Point Program
- (2) BOP Schematic
- (3) 13-Point Program

Gas Well Production Hookup to follow on Sundry Notice.

RECEIVED

DEC 11 1980

DIVISION OF
OIL, GAS & MINING

IN ABOVE SPACE DESCRIBE PROPOSED PROGRAM: If proposal is to deepen or plug back, give data on present productive zone and proposed new productive zone. If proposal is to drill or deepen directionally, give pertinent data on subsurface locations and measured and true vertical depths. Give blowout preventer program, if any.

24. SIGNED R. F. Boswell TITLE Senior Engineer DATE December 8, 1980

(This space for Federal or State office use)

PERMIT NO. _____ APPROVAL DATE _____

APPROVED BY _____ TITLE _____ DATE _____

CONDITIONS OF APPROVAL, IF ANY:

APPROVED BY THE DIVISION
OF OIL, GAS, AND MINING

DATE: 12/15/80
BY: [Signature]

T 10 S, R 22 E, S.L.B. & M.

PROJECT

COASTAL OIL & GAS CORP

Well location, **NBU #58**
 located as shown in the NE1/4 NW1/4
 Section 27, T10S, R22E, S.L.B. & M.
 Uintah County, Utah.

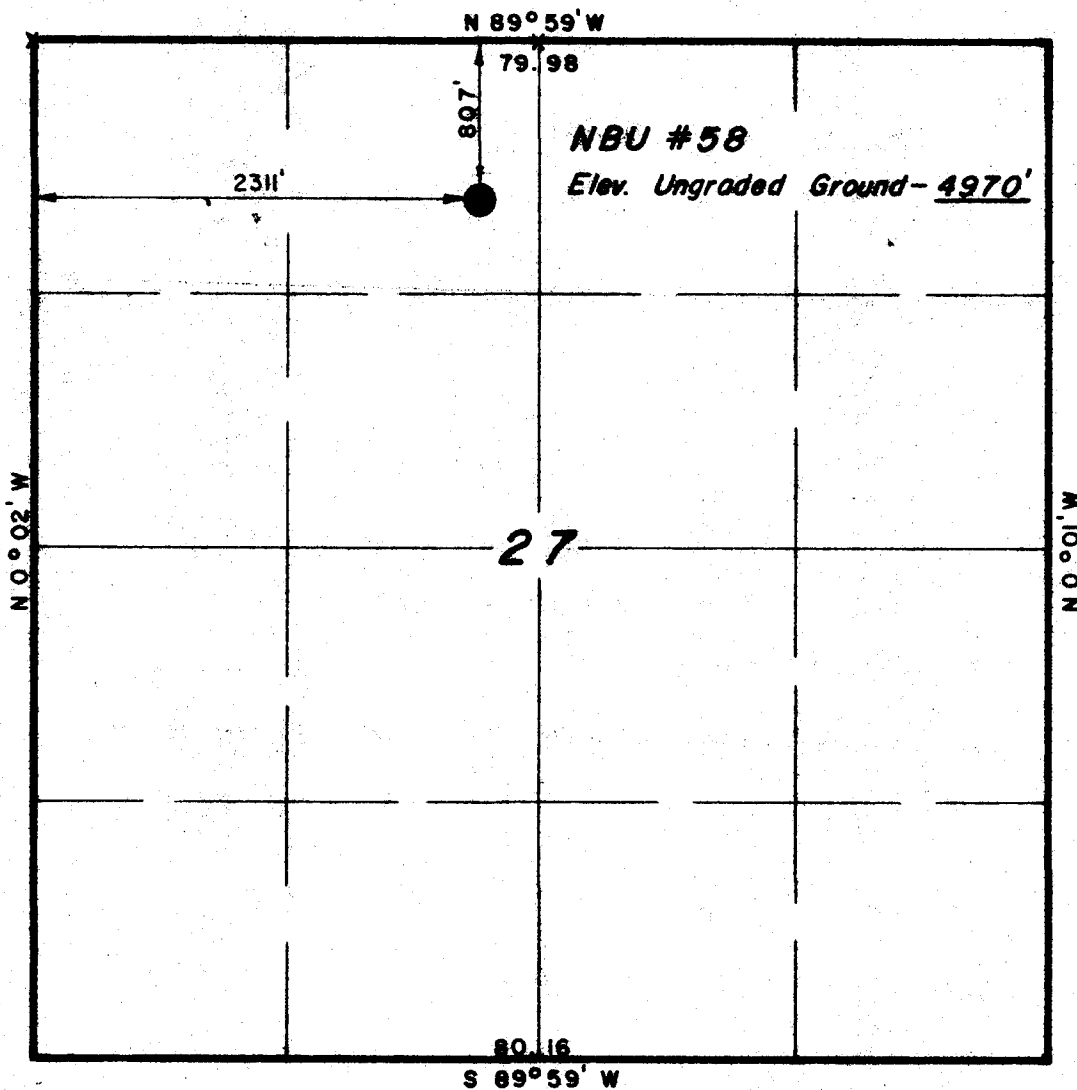

CERTIFICATE

THIS IS TO CERTIFY THAT THE ABOVE PLAT WAS PREPARED FROM
 FIELD NOTES OF ACTUAL SURVEYS MADE BY ME OR UNDER MY
 SUPERVISION AND THAT THE SAME ARE TRUE AND CORRECT TO THE
 BEST OF MY KNOWLEDGE AND BELIEF.

Richard J. Hall

REGISTERED LAND SURVEYOR
 REGISTRATION NO 2454
 STATE OF UTAH

UINTAH ENGINEERING & LAND SURVEYING
 P.O. BOX Q - 110 EAST - FIRST SOUTH
 VERNAL, UTAH - 84078

SCALE	1" = 1000'	DATE	11/12/80
PARTY	DA DK CW AC	REFERENCES	GLO Plat
WEATHER	Fair	FILE	COASTAL OIL & GAS CORP.

X = Section Corners Located

CONTAL OIL & GAS CORP
NBU # 58

TOPO. MAP "A"



SCALE: 1" = 4 Mi.

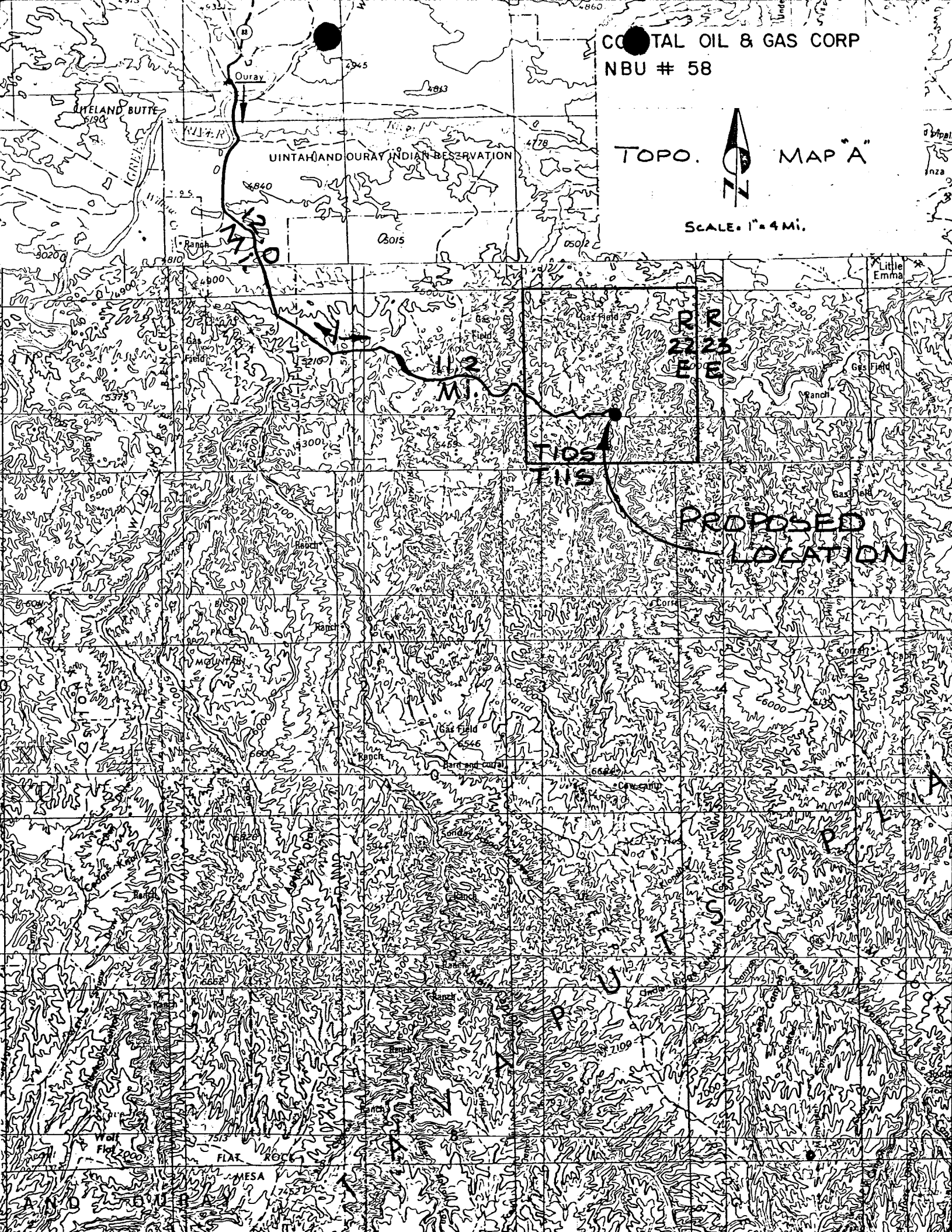

UINTEA AND OURAY INDIAN RESERVATION

Ouray

HELAND BUTTE

11.2 MI.

TIOSTINS

PROPOSED LOCATION

R R
22 23
E E

Little Emma

Gas Field

Ranch

Gas Field

Corr

Gas Field

Ranch and coal

6644

Cave camp

7100

Wolf

FLAT

MESA

AND

TO

Coastal Oil & Gas Corporation
Natural Buttes Unit No. 58
Section 27-T10S-R22E
Uintah County, Utah

10-POINT PROGRAM

1. Geologic name of surface formation:

UINTA

2. The estimated tops of important geologic markers:

GREEN RIVER - 340

WASATCH - 3600'

3. The estimated depths at which anticipated water, oil, gas are expected to be encountered:

WASATCH

3600'

GAS

4. The proposed casing program, including the size, grade, and weight per foot each string and whether new or used:

9-5/8" - K-55, ST&C - 36# NEW

4-1/2" - N-80, LT&C - 11.6# NEW

5. The Operators' minimum specifications for pressure control equipment which is to be used, a schematic diagram thereof showing sizes, pressure ratings, and testing procedures and testing frequency:

Bottom:

3000# BOP W/4-1/2" pipe rams
3000# BOP W/blind rams
3000# Hydril

Top:

Grant rotating head

Manifold includes appropriate valves, positive and adjustable chokes and kill line to control abnormal pressures.

BOP's will be tested at installation and will be cycled on each trip.

6. The type and characteristics of the proposed circulating medium to be employed for rotary drilling and the quantities and types of mud and weighting material to be maintained:

10-POINT PROGRAM - PAGE 2

Natural Buttes Unit No. 58
Section 27-T10S-R22E
Uintah County, Utah

6. Continued --

The well will be drilled with fresh water from surface to 4500' with a weight of 8.3 to 8.7 . From 4500' to TD the well will be drilled with fresh wtr mud with a weight from 8.7 to 10.4 . Sufficient weighting material (barite) will be on location to increase the mud weight if abnormal pressure is encountered.

7. The auxiliary equipment to be used:

- a. kelly cock
- b. monitoring equipment on the mud system
- c. a sub on the floor with a full opening valve to be stabbed into the drill pipe when the kelly is not in the string.

8. The testing, logging and coring program to be followed:

No DST's are planned
No cores are expected to be cut.

LOGS: Dual-Induction Laterolog
Compensated Neutron-Formation Density

9. Any anticipated abnormal pressures or temperatures expected to be encountered:

No abnormal pressures or temperatures expected
No hydrogen sulfide expected

10. The anticipated starting date and duration of the operation:

January 15, 1981
4 week's duration

3000 psi

psi Working Pressure BOP's

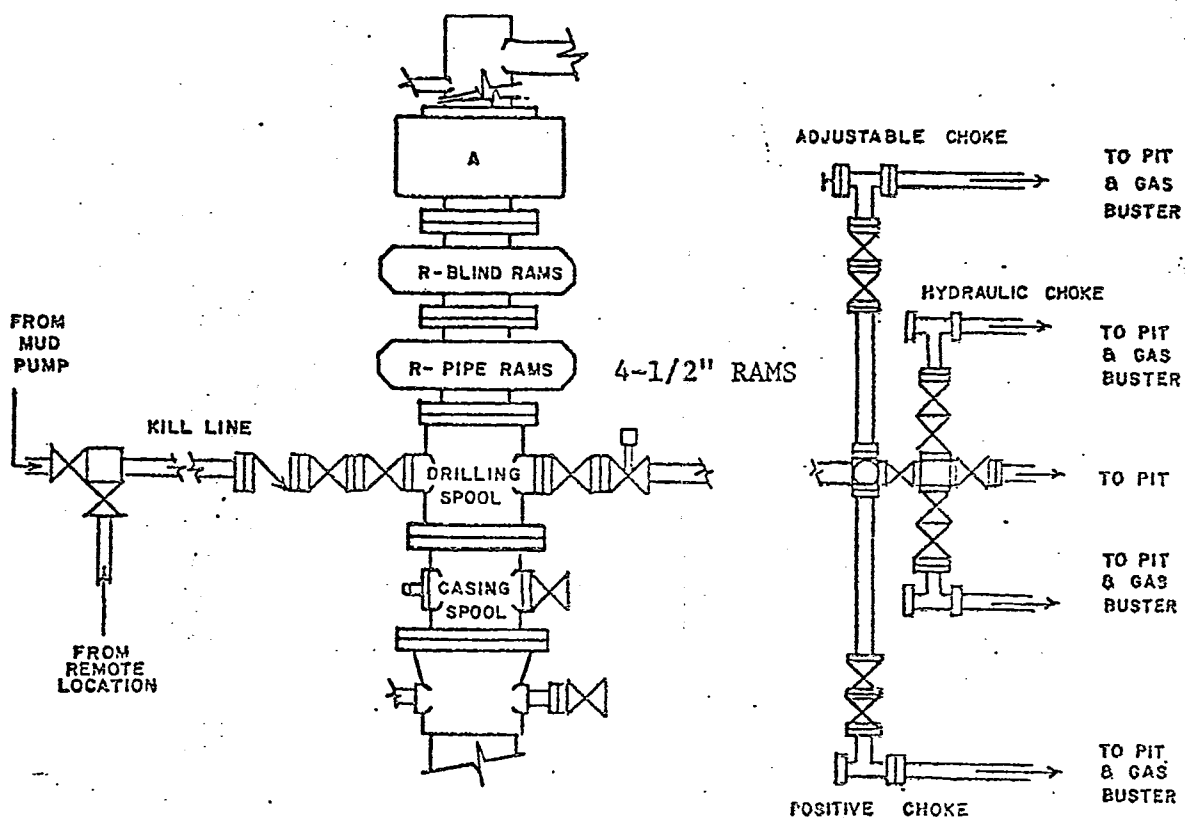

Test Procedure

- 1) Flush BOP's and all lines to be tested with water.
- 2) Run test plug on test joint and seat in casing head (leave valve below test plug open to check for leak).
- 3) Test the following to rated pressure:
 - a) inside blowout preventer
 - b) lower kelly cock
 - c) upper kelly cock
 - d) stand pipe valve
 - e) lines to mud pump
 - f) kill line to BOP's
- 4) Close and test pipe rams to rated pressure.
- 5) Close and test Hydril to rated pressure.
- 6) Back off and leave test plug in place. Close and test blind rams to rated pressure.
- 7) Test all choke manifold valves to rated pressure.
- 8) Test kill line valves to rated pressure.

Coastal Oil & Gas Corp.

13 Point Surface Use Plan

for

Well Location

N.B.U. #58

Located In

Section 27, T10S, R22E, S.L.B.&M.

Uintah County, Utah

COASTAL OIL & GAS CORP.
N.B.U. #58
Section 27, T10S, R22E, S.L.B. & M.

1. EXISTING ROADS

See attached Topographic Map "A".

To reach Coastal Oil & Gas Corporation, well location site N.B.U. #58 located in the NE $\frac{1}{4}$ NW $\frac{1}{4}$ Section 27, T10S, R22E, S.L.B. & M. Uintah County, Utah; proceed Westerly out of Vernal, Utah, along U.S. Highway 40 - 14 miles to the junction of this road and Utah State Highway 209; proceed South along Utah State Highway 209 - 7 miles more or less, to the junction of this Highway and Utah State Highway 88; proceed South along Utah State Highway 88 - 10 miles to Ouray, Utah proceed along South on a county road, known as the Seep Ridge Road, + 11.5 miles to the junction of this road and an oil field service road to the Northeast; proceed Northeasterly along this road 10.4 miles to the junction of this road and a road to the Southeast; proceed Southeast and then Northwest along this road 2.1 miles to the proposed location site.

The highways mentioned in the foregoing paragraph are bituminous surfaced roads to Ouray, Utah, at which point the County road is surfaced with native asphalt, to the oil field service road.

The aforementioned dirt oil field service roads and other roads in the vicinity are constructed out of native materials that are prevalent to the areas they are located in and range from clays to sandy-clay material.

There is no anticipated construction on any portion of the above described roads. They will meet the necessary standards required to facilitate an orderly flow of traffic during the drilling phase, completion phase, and the production phase of this well at such time that production is established.

The roads that are required for access during the drilling phase, completion phase, and production phase of this well, will be maintained at the standards required by the B.L.M. or other controlling agencies.

2. PLANNED ACCESS ROAD

See Topographic Map "B".

There will be no access road required as the existing roads described above go directly to the proposed location site.

3. EXISTING WELLS

There are no known water wells, producing wells, abandoned wells, temporarily abandoned wells, disposal wells, drilling wells, shut-in wells, injection wells, monitoring or observation wells for other resources located within a one mile radius of this location site.

COASTAL OIL & GAS CORP.
N.B.U. #58
Section 27, T10S, R22E, S.L.B. & M.

4. LOCATION OF TANK BATTERIES, PRODUCTION FACILITIES, AND PRODUCTION GATHERING AND SERVICE LINES

At the present time there are no other C.I.G. EXPLORATION INCORPORATED production facilities, and gas gathering lines.

There are no tank batteries, oil gathering lines, injection lines or disposal lines within a one mile radius.

In the event that production of this well is established the existing area of the location will be utilized for the establishment of the necessary production facilities.

The total area that is needed for the production of this well will be fenced and cattleguards will be utilized for access to these facilities.

The area will be built if possible, with native materials and if these materials are not available then the necessary arrangements will be made to get them from private sources.

If there is any deviation from the above, all appropriate agencies will be notified.

Rehabilitation of disturbed areas no longer needed for operations after construction is completed will meet the requirements of Item #10.

5. LOCATION AND TYPE OF WATER SUPPLY

See Topographic Map "A".

Water to be used for the drilling and production of this well will be hauled from the White River at an existing loading ramp in Section 4, T9S, R20E, S.L.B. & M. approximately 21.4 miles Northwest of the location site. This water will be hauled by truck over existing roads and the proposed access road.

All regulations and guide lines will be followed and no deviations will be made unless all concerned agencies are notified.

There will be no water well drilled at this location site.

6. SOURCE OF CONSTRUCTION MATERIALS

All construction material for this location site and access road shall be borrow material accumulated during construction of the location site and access road. No additional road gravels or pit lining material from other sources are anticipated at this time, but if they are required, the appropriate actions will be taken to acquire them from private sources.

COASTAL OIL & GAS CORP.
N.B.U. #58
Section 27, T10S, R22E, S.L.B. & M.

6. SOURCE OF CONSTRUCTION MATERIALS

The native material that will be used in the construction of this location site and access road will consist of sandy-clay soil and sandstone and shale material gathered in actual construction of the road and location.

7. METHODS FOR HANDLING WASTE DISPOSAL

A reserve pit will be constructed, and at least half of the depth of the reserve pit will be below the existing ground surface. Non-flammable material such as cuttings, salts, chemicals etc., will be buried in the reserve pit and covered with a minimum of four feet of earth material. Prior to the onset of drilling, the reserve pit will be fenced on three sides. Upon completion of drilling the fourth side of the reserve pit will be fenced and allowed to dry completely before backfilling and reclamation.

A portable chemical toilet will be supplied for human waste.

8. ANCILLARY FACILITIES

There are no ancillary facilities planned for at the present time and none foreseen in the near future.

9. WELL SITE LAYOUT

See attached location layout sheet.

The District Manager shall be notified before any construction begins on the proposed location site and road.

As mentioned in Item #7, the pits will be unlined unless it is determined by the representatives of the agencies involved that the materials are too porous and would cause contamination to the surrounding area; then the pits will be lined with a gel and any other type of material necessary to make it safe and tight.

When drilling activities commence, all work shall proceed in a neat and orderly sequence.

10. PLANS FOR RESTORATION OF SURFACE

As there is some topsoil on the location site, all topsoil shall be stripped and stockpiled. (See location layout sheet). When all drilling and production activities have been completed, the location site and access road will be reshaped to the original contour and stockpiled topsoil spread over the disturbed area. Fences around pits are to be removed upon completion of drilling activities and all waste being contained in the trash pit shall be buried with a minimum of 4' of cover. The reserve pit will be completely fenced and allowed to dry before covering. When restoration activities have been completed, the location site and access ramp shall be reseeded with a seed mixture recommended by the B.L.M. District Manager when the moisture content of the soil is adequate for germination. The Lessee further covenants and agrees that all of said clean-up and restoration activities shall be done and performed in a diligent and most workmanlike manner and in strict conformity with the above mentioned Item #7 & #10.

11. OTHER INFORMATION

The Topography of the General Area - (See Topographic Map "A").

The area slopes from the rim of the Book Cliff Mountains to the South to the White River to the North, and is a portion of the Roan Plateau. The area is interlaced with numerous canyons and ridges which are extremely steep with numerous ledges formed in sandstone, conglomerates, and shale deposits.

The majority of the washes and streams in the area are non-perennial in nature with the only two in the area having a year round flow being Willow Creek to the West and the White River to the North, of which the numerous washes, draws and non-perennial streams are tributaries to the White River.

The majority of the surrounding drainages are of a non-perennial nature with normal flow limited to the early spring and extremely rare heavy thunderstorms, or rain storms of high intensity that last over an extended period of time and are extremely rare in nature as the normal annual precipitation is only 8".

All drainages in the immediate area are non-perennial streams and flow to the North and are tributaries to the White River.

The soils of this semi-arid area are of the Uinta Formation and Duchesne River Formation (the Fluvial Sandstone and Mudstone) from the Eocene Epoch and Quaternary Epoch (gravel surfaces) and visible geologic structure consists of light brownish-gray clays (OL) to sandy soils (SM-ML) with poor gravels and shales with outcrops of rock (sandstone, mudstone, conglomerates, and shales).

Due to the low precipitation average, climatic conditions and the marginal types of soils, the vegetation that is found in the area are common of the semi-arid region we are located in and in the lower elevation of the Uinta Basin. It consists of, as primary flora, areas of sagebrush, rabbitbrush, some grasses and cacti, and large areas of bare soils devoid of any growth in the areas away from and in the vicinity of non-perennial streams and along the areas that are formed along the edges of perennial streams, cottonwood, willows, tamarack, sagebrush, rabbitbrush, grasses and cacti can be found.

The fauna of the area is sparse and consists predominantly of the mule deer, coyotes, pronghorn antelope, rabbits and varieties of a small ground squirrels and other types of rodents, and various reptiles common to this area.

The birds of the area are raptors, finches, ground sparrows, magpies, crows, and jays.

The area is used by man for the primary purpose of grazing domestic livestock.

COASTAL OIL & GAS CORP.
N.B.U. #58
Section 27, T10S, R22E, S.L.B. & M.

11. OTHER INFORMATION - cont...

The Topography of the Immediate Area - (See Topographic Map "B").

N.B.U. #58 location site sits on relatively flat area near the bottom of Bitter Creek which drains to the North into the White River.

The geologic structure of the location is of Uinta Formation and consists of light brownish-gray clay (SP-CL) with some sandstone outcrops.

The ground slopes from the West through the location to the East at approximately a 3% grade into Bitter Creek a large non-perennial drainage which drains to the Northeast to the White River.

The location is covered with some sagebrush and grasses.

There are no occupied dwellings or other facilities of this nature in the general area.

There are no visible archaeological, historical, or cultural sites within any reasonable proximity of the proposed location site. (See Topographic Map "B").

12. LESSEE'S OR OPERATOR'S REPRESENTATIVE

R. F. Boswell

P.O. Box 749
Denver, Colorado 80201

Tele: 303-572-1121

13. CERTIFICATION

I hereby certify that I, or persons under my direct supervision have inspected the proposed drill site and access route; that I am familiar with the conditions which presently exist; that the statements made in this plan are to the best of my knowledge, true and correct; and that the work associated with the operation proposed herein will be performed by C.I.G. EXPLORATION INCORPORATED and its contractors and sub-contractors in conformity with this plan and the terms and condition under which it is approved.

Date

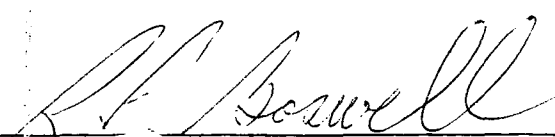

R. F. Boswell
Senior Engineer

** FILE NOTATIONS **

DATE: Dec. 15, 1980
OPERATOR: Coastal Oil & Gas Corp.
WELL NO: NBU #58
Location: Sec. 27 T. 10S R. 22E County: Mintaw

File Prepared: Entered on N.I.D:
Card Indexed: Completion Sheet:

API Number 43-047-30838

CHECKED BY:

Petroleum Engineer: _____

Director: Vartaguent

Administrative Aide: _____

APPROVAL LETTER:

Bond Required: Survey Plat Required:

Order No. _____ O.K. Rule C-3

Rule C-3(c), Topographic Exception - company owns or controls acreage within a 660' radius of proposed site

Lease Designation Fed Plotted on Map

Approval Letter Written

Hot Line P.I.

December 29, 1980

Coastal Oil & Gas Corporation
P. O. Box 749
Denver, Colorado 80201

Re: Well No. Natural Buttes Unit #58
Sec. 27, T. 10S, R. 22E
Utah County, Utah

Insofar as this office is concerned, approval to drill the above referred to gas well is hereby granted in accordance with Section 40-6-11, Utah Code Annotated 1953; and predicated on Rule A-3, General Rules and Regulations and Rules of Practice and Procedure.

Should you determine that it will be necessary to plug and abandon this well, you are hereby requested to immediately notify the following:

MICHAEL T. MINDER - Petroleum Engineer
Office: 533-5771
Home: 876-3001

Enclosed please find Form OGC-8-X, which is to be completed whether or not water sands (aquifers) are encountered during drilling. Your cooperation in completing this form will be appreciated.

Further, it is requested that this Division be notified within 24 hours after drilling operations commence, and that the drilling contractor and rig number be identified.

The API number assigned to this well is 43-047-30838.

Sincerely,

DIVISION OF OIL, GAS, AND MINING

Cleon B. Feight
Director

/ka
cc: USGS

**UNITED STATES
DEPARTMENT OF THE INTERIOR
GEOLOGICAL SURVEY**

SUNDRY NOTICES AND REPORTS ON WELLS

(Do not use this form for proposals to drill or to deepen or plug back to a different reservoir. Use Form 9-331-C for such proposals.)

1. oil well gas well other

2. NAME OF OPERATOR
Coastal Oil & Gas Corporation

3. ADDRESS OF OPERATOR
P. O. Box 749, Denver, Colorado 80201

4. LOCATION OF WELL (REPORT LOCATION CLEARLY. See space 17 below.)
AT SURFACE: 807' FNL / 2311' FWL (NE NW)
AT TOP PROD. INTERVAL: Same
AT TOTAL DEPTH: Same

5. LEASE
U-473

6. IF INDIAN, ALLOTTEE OR TRIBE NAME
N/A

7. UNIT AGREEMENT NAME
Natural Buttes Unit

8. FARM OR LEASE NAME
Natural Buttes Unit

9. WELL NO.
Natural Buttes Unit No. 58

10. FIELD OR WILDCAT NAME
Natural Buttes Field

11. SEC., T., R., M., OR BLK. AND SURVEY OR AREA
Section 37-T10S-R22E

12. COUNTY OR PARISH Uintah 13. STATE Utah

14. API NO.
43-047-30838

15. ELEVATIONS (SHOW DF, KDB, AND WD)
4970' Ungr. Gr.

16. CHECK APPROPRIATE BOX TO INDICATE NATURE OF NOTICE, REPORT, OR OTHER DATA

REQUEST FOR APPROVAL TO:		SUBSEQUENT REPORT OF:
TEST WATER SHUT-OFF	<input type="checkbox"/>	<input type="checkbox"/>
FRACTURE TREAT	<input type="checkbox"/>	<input type="checkbox"/>
SHOOT OR ACIDIZE	<input type="checkbox"/>	<input type="checkbox"/>
REPAIR WELL	<input type="checkbox"/>	<input type="checkbox"/>
PULL OR ALTER CASING	<input type="checkbox"/>	<input type="checkbox"/>
MULTIPLE COMPLETE	<input type="checkbox"/>	<input type="checkbox"/>
CHANGE ZONES	<input type="checkbox"/>	<input type="checkbox"/>
ABANDON*	<input type="checkbox"/>	<input type="checkbox"/>
(other) <u>Proposed Gas Well Production Hookup</u>		

(NOTE: Report results of multiple completion or zone change on Form 9-330.)

17. DESCRIBE PROPOSED OR COMPLETED OPERATIONS (Clearly state all pertinent details, and give pertinent dates, including estimated date of starting any proposed work. If well is directionally drilled, give subsurface locations and measured and true vertical depths for all markers and zones pertinent to this work.)*

SUPPLEMENT TO APPLICATION FOR PERMIT TO DRILL

- (1) Proposed Gas Well Production Hookup
 - A Typical Well Head Installation
 - B Typical Main Lines and Pipe Anchor Detail
- (2) Proposed Pipeline Map
- (3) Proposed Road and Flow Line and Pipeline Right of Way

For on-site Contact: Ira K. McClanahan at (303) 473-2300
Subsurface Safety Valve: Manu. and Type _____ Set @ _____ Ft.

18. I hereby certify that the foregoing is true and correct

SIGNED *E. R. Midkiff* TITLE Dist. Prod. Mgr. DATE March 16, 1981
E. R. Midkiff
(This space for Federal or State office use)

APPROVED BY _____ TITLE _____ DATE _____
CONDITIONS OF APPROVAL, IF ANY:

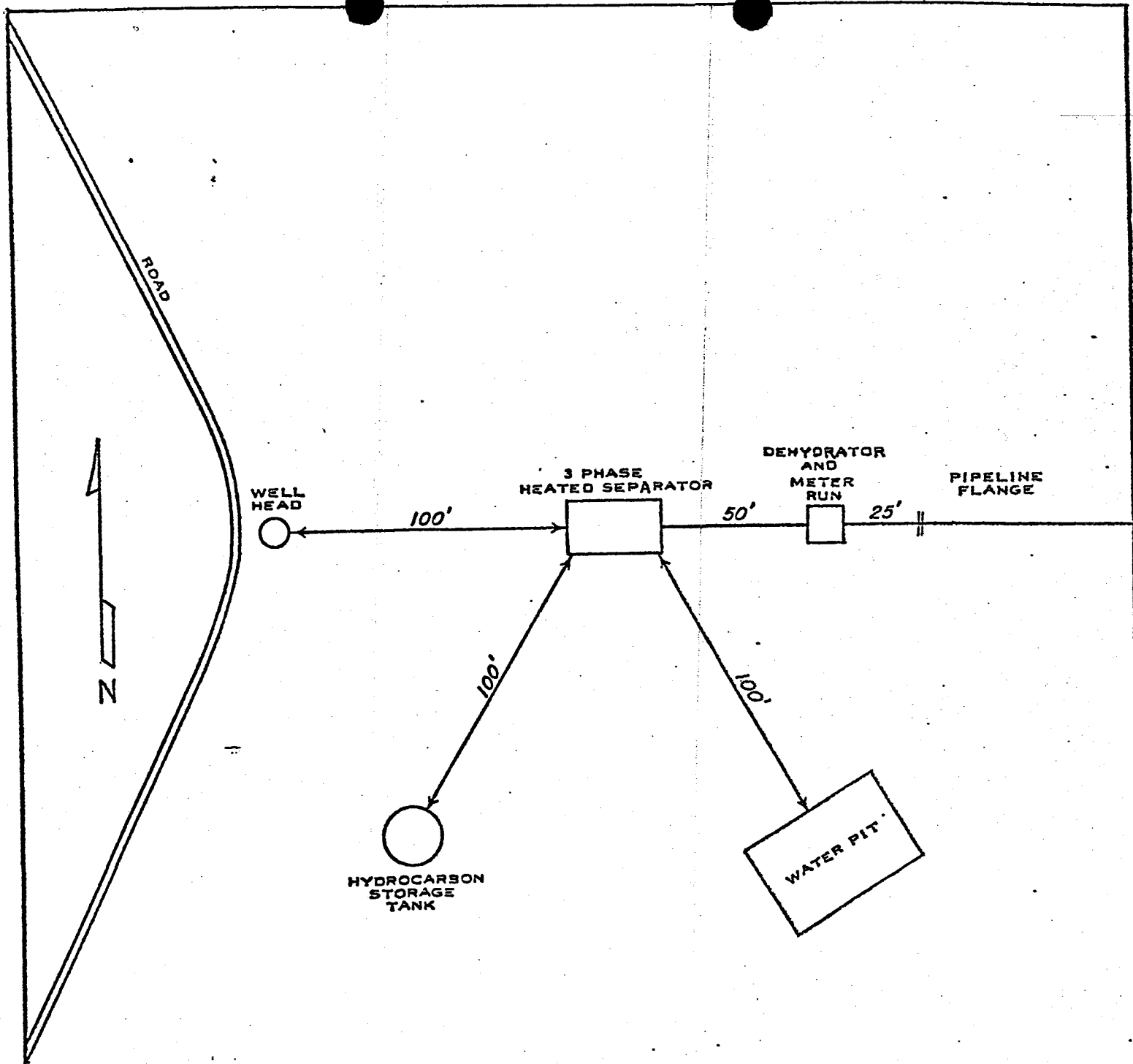

COASTAL OIL & GAS CORPORATION
DENVER, COLORADO

Natural Buttes Unit No. 58
Section 37-T10S-R22E
Uintah County, Utah

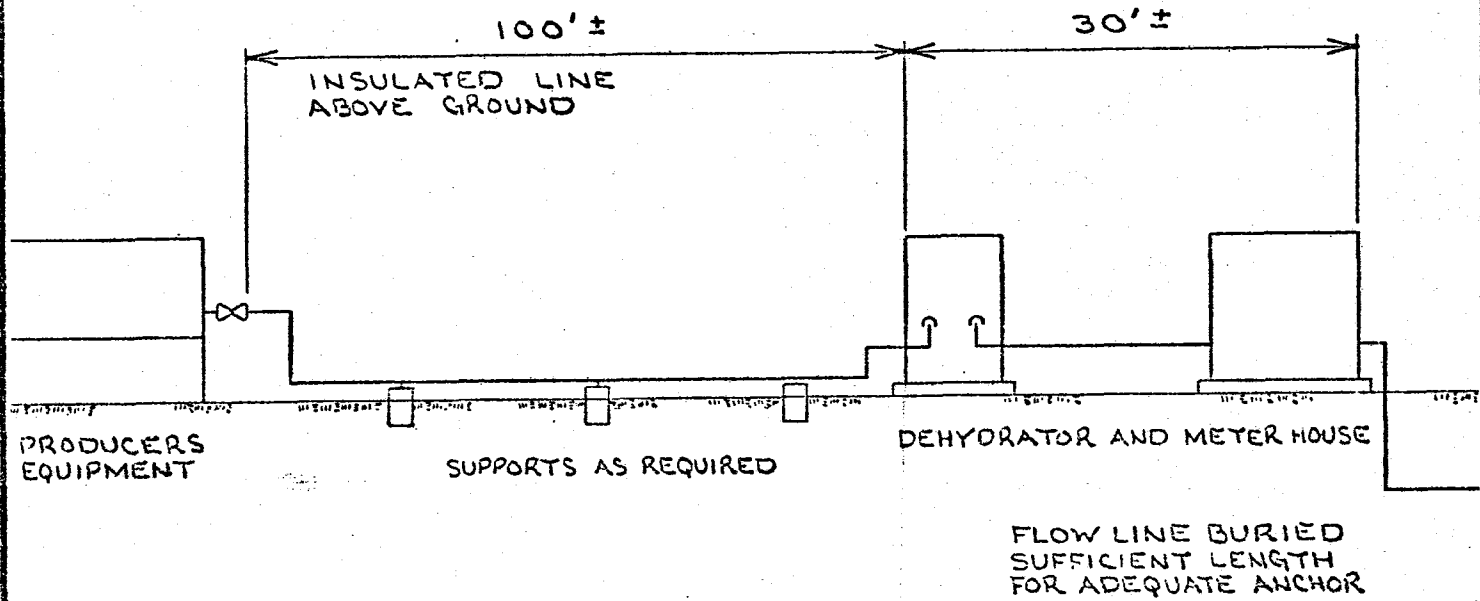

Colorado Interstate Gas Co.
 COLORADO SPRINGS, COLORADO

TYPICAL WELL HEAD INSTALLATION
 NATURAL BUTTES FIELD

UINTAH COUNTY,

UTAH

NO.	C O. NO.	DESCRIPTION	DATE	BY	CHK.	APPR.	SCALE: NONE	DRAWN: RWP	APP:	115FP-2 1/8
REVISIONS							DATE: 7-18-77	CHECK:	C O. 23858	

PIPELINE TO BE ADEQUATELY ANCHORED TO PREVENT UNDUE MOVEMENT OR STRAIN TO EXISTING FACILITY. NUMBER AND SPACING OF ANCHORS TO BE DETERMINED IN FIELD

FOR PIPE ANCHOR DETAIL SEE DWG. 80FM3-4A

20'±

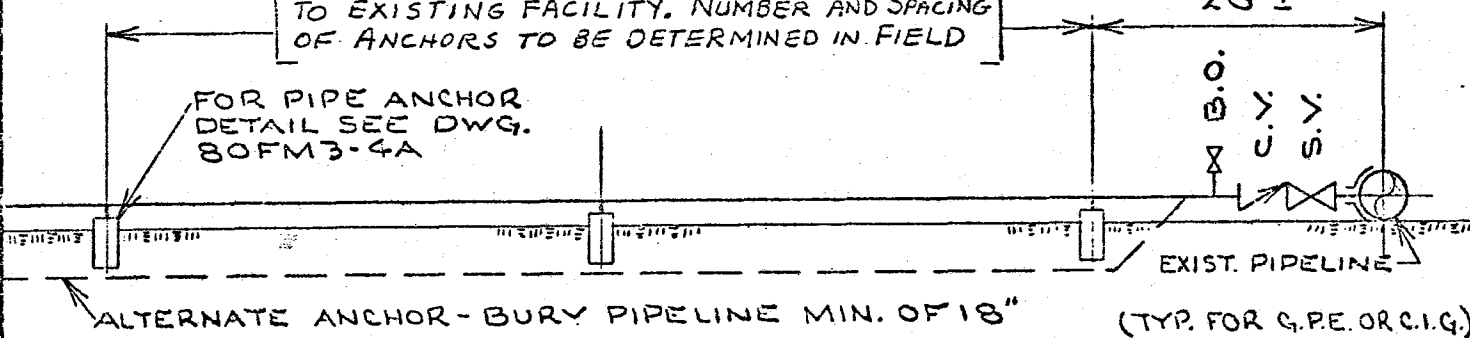

EXIST. PIPELINE

ALTERNATE ANCHOR - BURY PIPELINE MIN. OF 18"

(TYP. FOR G.P.E. OR C.I.G.)

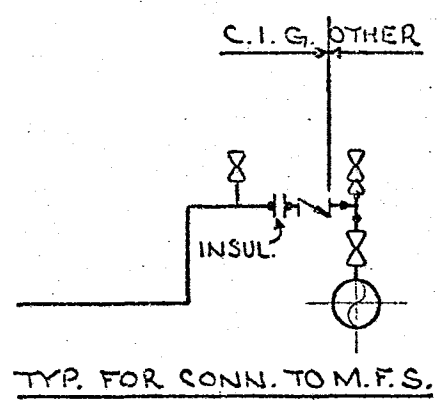

TYP. FOR CONN. TO M.F.S.

1	2385B	REVISE STARTING POINT	8-22-77	RWP	AM	
NO.	C.O. NO.	DESCRIPTION	DATE	BY	CHK.	APPR.

Colorado Interstate Gas Co.
COLORADO SPRINGS, COLORADO

TYPICAL CONNECTION TO MAIN LINES AND PIPE ANCHOR DETAIL - NATURAL BUTTES FIELD
JUNTA COUNTY, UTAH

SCALE: NONE DRAWN: RWP APP: AM
DATE: 7-7-77 CHECK: [initials] C O 2385B

115FP-1 1/8

ESTIMATE SKETCH

DATE: 2-9-81
STARTING DATE: _____
EST. COMP. DATE: _____
 COMPANY CONTRACT

COLORADO INTERSTATE GAS COMPANY
 NORTHWEST PIPELINE CORPORATION

W. O. NO.: _____
REVISION NO.: _____
BUDGET NO.: _____
RELATED DWG.: 115FU-11F

LOCATION: NE 1/4 Section 27-10S-22E COUNTY: Montez STATE: Nebraska
DESCRIPTION OF WORK: Connect NB 58 Natural Gas

REQUESTED BY: _____ APPROXIMATE MILEAGE: _____ PROJECT ENGINEER: JK

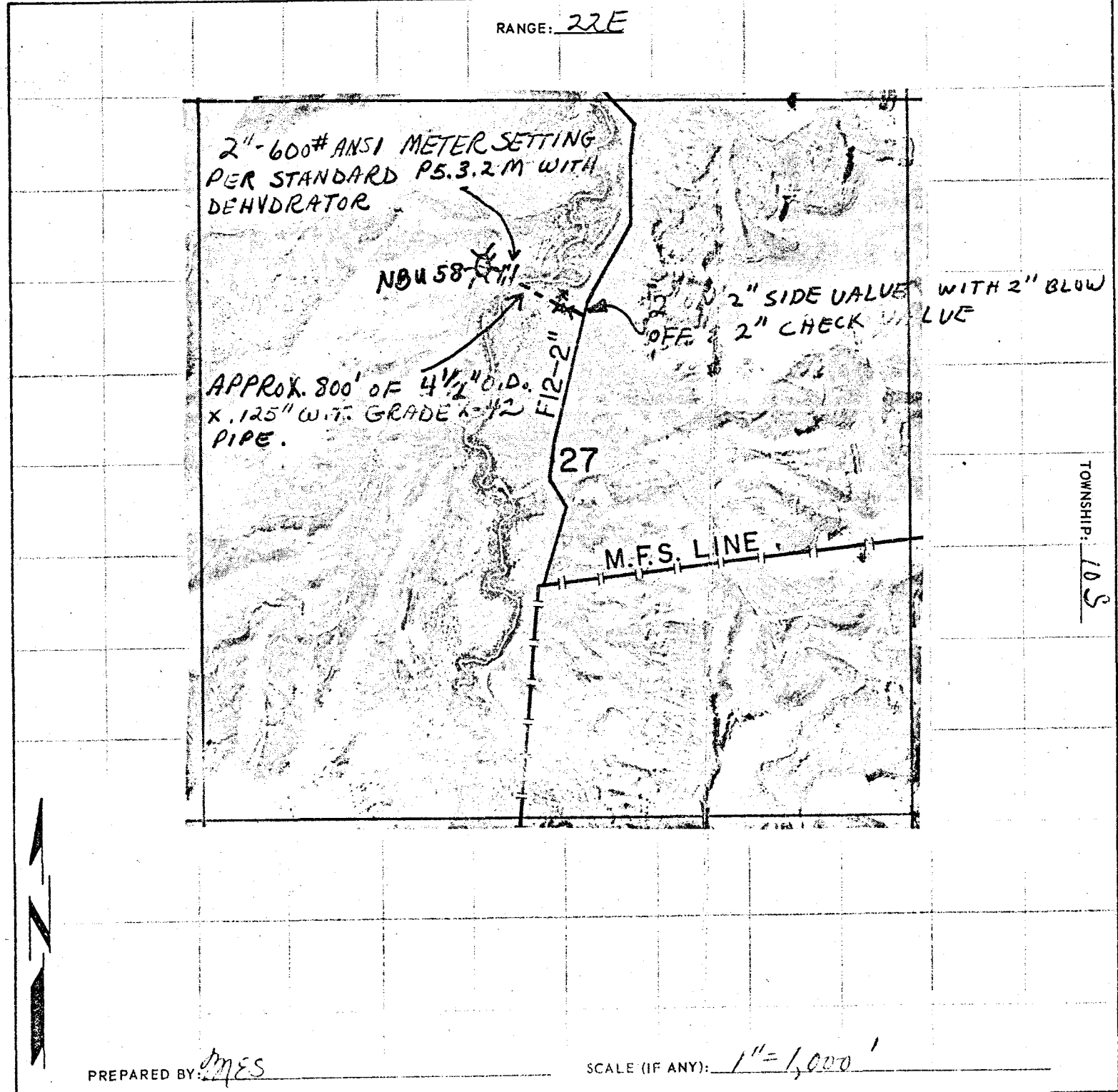

Freehand sketch of location of proposed installation to be constructed or retired showing relative location of existing facilities in area.

Statement for permit to lay flow line, to be included with application for Drilling Permit:

Upon approval of all concerned regulatory agencies, CIG proposes to install a surface flow line from NBU #58 in an easterly direction through the NW/4 of Section 27 connecting to Line F12-2" in the NW/4 of Section 27, all in 10S-22E. The line will be approximately 800' long, as shown on the attached sketches.

Pipe will be 4-1/2" O.D. x .125" W.T., Grade X-42 EW. It will be butt-welded in place, using portable electric welding machines, and will be laid aboveground except where burial is necessary for road crossing, ditches, or other obstructions. Magnesium anodes will be installed at the dehydrator, meter setting, road crossings, underground piping at stream crossings, and at producer's separator for corrosion protection.

CIG will connect to producer's separator and install dehydration and metering facilities within 100' of the connection.

Some damage will be incurred by trucks transporting pipe and welding equipment over the pipeline route, but surface disturbance will be held to a minimum.

DUPLICATE

SUBMIT IN DUPLICATE*
(Other instructions on reverse side)

Form approved.
Budget Bureau No. 42-R1425.

UNITED STATES
DEPARTMENT OF THE INTERIOR
GEOLOGICAL SURVEY

APPLICATION FOR PERMIT TO DRILL, DEEPEN, OR PLUG BACK

1a. TYPE OF WORK
 DRILL DEEPEN PLUG BACK

b. TYPE OF WELL
 OIL WELL GAS WELL OTHER SINGLE ZONE MULTIPLE ZONE

2. NAME OF OPERATOR
 Coastal Oil & Gas Corporation

3. ADDRESS OF OPERATOR
 P. O. Box 749, Denver, Colorado 80201

4. LOCATION OF WELL (Report location clearly and in accordance with any State requirements.*)
 At surface
 807' FNL & 2311' FWL
 At proposed prod. zone
 Same

14. DISTANCE IN MILES AND DIRECTION FROM NEAREST TOWN OR POST OFFICE*
 Approximately 15 miles S.E. of Ouray, Utah.

15. DISTANCE FROM PROPOSED* LOCATION TO NEAREST PROPERTY OR LEASE LINE, FT. (Also to nearest drlg. unit line, if any)	807'	16. NO. OF ACRES IN LEASE	640	17. NO. OF ACRES ASSIGNED TO THIS WELL	160
18. DISTANCE FROM PROPOSED LOCATION* TO NEAREST WELL, DRILLING, COMPLETED, OR APPLIED FOR, ON THIS LEASE, FT.	3497'	19. PROPOSED DEPTH	6600	20. ROTARY OR CABLE TOOLS	Rotary
21. ELEVATIONS (Show whether DF, RT, GR, etc.) 4970' Ungr. Gr.				22. APPROX. DATE WORK WILL START* January 15, 1981	

5. LEASE DESIGNATION AND SERIAL NO.
U-473

6. IF INDIAN, ALLOTTEE OR TRIBE NAME
N/A

7. UNIT AGREEMENT NAME
Natural Buttes Unit

8. FARM OR LEASE NAME
Natural Buttes Unit

9. WELL NO.
Natural Buttes Unit No. 58

10. FIELD AND POOL, OR WILDCAT
Natural Buttes Field

11. SEC., T., R., M., OR BLK. AND SURVEY OR AREA
Section 27-T10S-R22E

12. COUNTY OR PARISH | 13. STATE
Uintah | Utah

PROPOSED CASING AND CEMENTING PROGRAM

SIZE OF HOLE	SIZE OF CASING	WEIGHT PER FOOT	SETTING DEPTH	QUANTITY OF CEMENT
12-1/4"	9-5/8"	36#	200'	125 sacks
8-3/4", 7-7/8"	4-1/2"	11.6#	6600'	Circulate cement back to surface

Fresh Water Aquifers will be protected when the long string is run and cement is circulated back to surface.

Please see attached supplemental information:

- (1) 10-Point Program
- (2) BOP Schematic
- (3) 13-Point Program

Gas Well Production Hookup to follow on Sundry Notice.

IN ABOVE SPACE DESCRIBE PROPOSED PROGRAM: If proposal is to deepen or plug back, give data on present productive zone and proposed new productive zone. If proposal is to drill or deepen directionally, give pertinent data on subsurface locations and measured and true vertical depths. Give blowout preventer program, if any.

24. SIGNED R. F. Boswell TITLE Senior Engineer DATE December 8, 1980

(This space for Federal or State office use)

PERMIT NO. _____ APPROVAL DATE _____

APPROVED BY W. M. Mather TITLE FOR E. W. GUYNN DISTRICT ENGINEER DATE MAR 20 1981

CONDITIONS OF APPROVAL, IF ANY:

NOTICE OF APPROVAL

CONDITIONS OF APPROVAL ATTACHED TO OPERATOR'S COPY
*See Instructions On Reverse Side

FLARING OR VENTING OF GAS IS SUBJECT TO NTL 4-A DATED 1/1/80

Utah Oil and Gas

United States Department of the Interior
Geological Survey
2000 Administration Bldg.
1745 West 1700 South
Salt Lake City, Utah 84104

NEPA CATEGORICAL EXCLUSION REVIEW

PROJECT IDENTIFICATION

Operator Coastal Oil and Gas Corporation
Project Type Gas Well Drilling
Project Location 807' FNL 2311' FWL Section 27, T. 10S, R. 22E
Well No. Natural Buttes Unit #58 Lease No. U-473
Date Project Submitted December 11, 1980

FIELD INSPECTION Date February 4, 1981

Field Inspection Participants

<u>Greg Darlington</u>	<u>USGS, Vernal</u>
<u>Cory Bodman</u>	<u>BLM, Vernal</u>
<u>Larry England</u>	<u>BLM, Veranl</u>
<u>Floyd Murray</u>	<u>D.E. Casada Construction</u>
<u>Dempsey Day</u>	<u>Coastal Oil and Gas</u>

Related Environmental Documents: Unit Resource Analysis, Seep Ridge
Planning Unit, BLM, Vernal.

I have reviewed the proposal in accordance with the categorical exclusion review guidelines. This proposal would not involve any significant effects and, therefore, does not represent an exception to the categorical exclusions.

February 10, 1981
Date Prepared

Gregory Darlington
Environmental Scientist

I concur
2/17/81
Date

EWS
District Supervisor

PROPOSED ACTION:

Coastal Oil and Gas Corporation proposes to drill the Natural Buttes Unit #58 well, a 6600 foot gas test of the Wasatch Formation. No new access road will be required. A pad 250 feet by 400 feet and a reserve pit 75 feet by 150 feet are proposed for the location. The reserve pits are about 300 feet from the channel of Bitter Creek and the pits will be lined if necessary to prevent seepage. (Since they were in solid cut material lining them might be unnecessary.) New surface disturbance would be about 2.4 acres.

RECOMMENDED CONDITIONS OF APPROVAL:

Drilling should be allowed provided the operator agrees to incorporate the following measures into the APD and drilling plans and adhere to them:

1. BLM Stipulations
2. Lease Stipulations
3. Adequate logs will be furnished as requested by the Mineral Evaluation Report and Mining Report.
4. Any permanent oil production facilities will be adequately dyked. (Gas is the primary objective but oil may also be encountered.)

FIELD NOTES SHEET

Date of Field Inspection: February 4, 1981

Well No.: Natural Bottes Unit #58

Lease No.: V-473

Approve Location:

Approve Access Road: Modified

Modify Location or Access Road: 200 feet of the wrong access

road was flagged The access road would enter the
pad from a different angle. No new access would be required.

Evaluation of Criteria for Categorical Exclusion

1. Public Health and Safety
2. Unique Characteristics
3. Environmentally Controversial Items
4. Uncertain and Unknown Risks
5. Establishes Precedents
6. Cumulatively Significant
7. National Register Historic Places
8. Endangered/Threatened Species
9. Violate Federal, State, Local, or Tribal Laws

If this project is not eligible for Categorical Exclusion circle the numbers of the above criteria requiring the preparation of an EA.

Comments and special conditions of approval discussed at onsite: (include local topography) The location has several pits in the flat

alluvial plain of Bitter Creek about 300 feet from

Bitter Creek. BLM agreed to leave the lining of the pits at the

discretion of the operator and USGS decided it maybe wasn't necessary to

line the pits and this could depend on the subsurface subsoil structure.

any oil Production facilities should be dyked.

CATEGORICAL EXCLUSION REVIEW INFORMATION SOURCE

Criteria 516 DM 2.3.A	Federal/State Agency			Local and private corre- spondence (date)	Previous NEPA	Other studies and reports	Staff expertise	Onsite inspection (date)	Other
	Corre- spondence (date)	Phone check (date)	Meeting (date)						
1. Public health and safety							1, 2, 3, 6	2-4-81	
2. Unique charac- teristics							1, 2, 3, 6	2-4	
3. Environmentally controversial							1, 2, 3, 6	2-4	
4. Uncertain and unknown risks							1, 2, 3, 6	2-4	
5. Establishes precedents							1, 2, 3, 6	2-4	
6. Cumulatively significant							1, 2, 3, 6	2-4	
7. National Register historic places							1, 6	2-4	
8. Endangered/ threatened species							1, 6	2-4	
9. Violate Federal, State, local, tribal law							1, 2, 3, 6	2-4	

CATEGORICAL EXCLUSION REVIEW COMMON REFERENCE LEGEND

1. Surface Management Agency Input
2. Reviews Reports, or information received from Geological Survey
(Conservation Division, Geological Division, Water Resource Division,
Topographic Division)
3. Lease Stipulations/Terms
4. Application Permit to Drill
5. Operator Correspondence
6. Field Observation
7. Private Rehabilitation Agreement
8. *USGS conditions of approval.*



*Northeast View
NBU # 58 Coastal Oil + Gas*

VERNAL DISTRICT OFFICE
170 South 500 East
Vernal, Utah 84078

February 9, 1981

Ed Guynn, District Engineer
USGS, Conservation Division
2000 Administration Building
1745 West 1700 South
Salt Lake City, Utah 84104

Re: Coastal Oil & Gas Corp.
Well # 42 Sec 25 T10S.
R20E U-4476
Well # 52 Sec 30 T9S R22E
U-463
~~Well # 58 Sec 27 T10S R22E~~
~~U-473, Uintah County, Utah~~

Dear Sir:

A joint field examination was made on February 4, 1981 of the above referenced well site locations and proposed access roads. We feel that the surface use and operating plans are adequate with the following stipulations.

1. Construction and maintenance of roads, rehabilitation of disturbed areas, and construction of pipeline routes, shall be in accordance with surface use standards as set forth in the brochure, "Surface Operating Standards for Oil and Gas Exploration and Development."
2. Traveling off access road right-of-ways will not be allowed. The maximum width of access roads (both existing and planned) will be 30 feet total disturbed area, except where backslope and fills require additional area. Turn-outs will not be required.
3. The BLM must be contacted at least 24 hours prior to any construction activities.
4. The BLM must be contacted at least 24 hours prior to any rehabilitation activities. The operator may be informed of any additional needed seeding and resoration requirements.
5. Burn pits will not be constructed. There will be no burning or burying of trash or garbage at the well sites. Refuse must be contained and hauled to an approved disposal site.

6. A wire mesh or web type fence will be used around the reserve pits.
7. It was agreed to by all parties present that the applied-for pad dimensions are adequate to handle all drilling and fracturing operations.
8. The dimensions of all the reserve pits were reduced from 200 feet by 100 feet to 150 feet by 75 feet.

Site Specific:

#42 and #52 The top 4 to 6 inch of top soil will be collected and stored near referenced corner #6.

#52 This office has no objections to the proposed flow line provided no surface blading is done and we are contacted prior to the installation of said line.

#58 The top 6 to 8 inches of top soil will be collected and stockpiled between referenced corners #7 and #8.

An archaeological clearance has not been received by this office for Well #42 and it's access road. No surface disturbance is permitted until this is accomplished.

For Wells #52 and #58 an archaeological clearance will not be required based on our statistical samples.

The proposed activities do not jeopardize listed, threatened or endangered flora/fauna or their habitats.

The BLM representative will be Cory Bodman, 789-1362.

Sincerely,

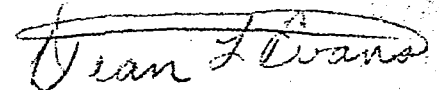

Dean L. Evans
Area Manager
Bookcliffs Resource Area

cc: USGS, Vernal

CBodman:mjm

C-9¹
El. 4978.88²

STA. 0+00

C-5²
El. 4974.92

3

4 C-3¹
El. 4973.45

COASTAL OIL & GAS CORP.
NBU # 5B

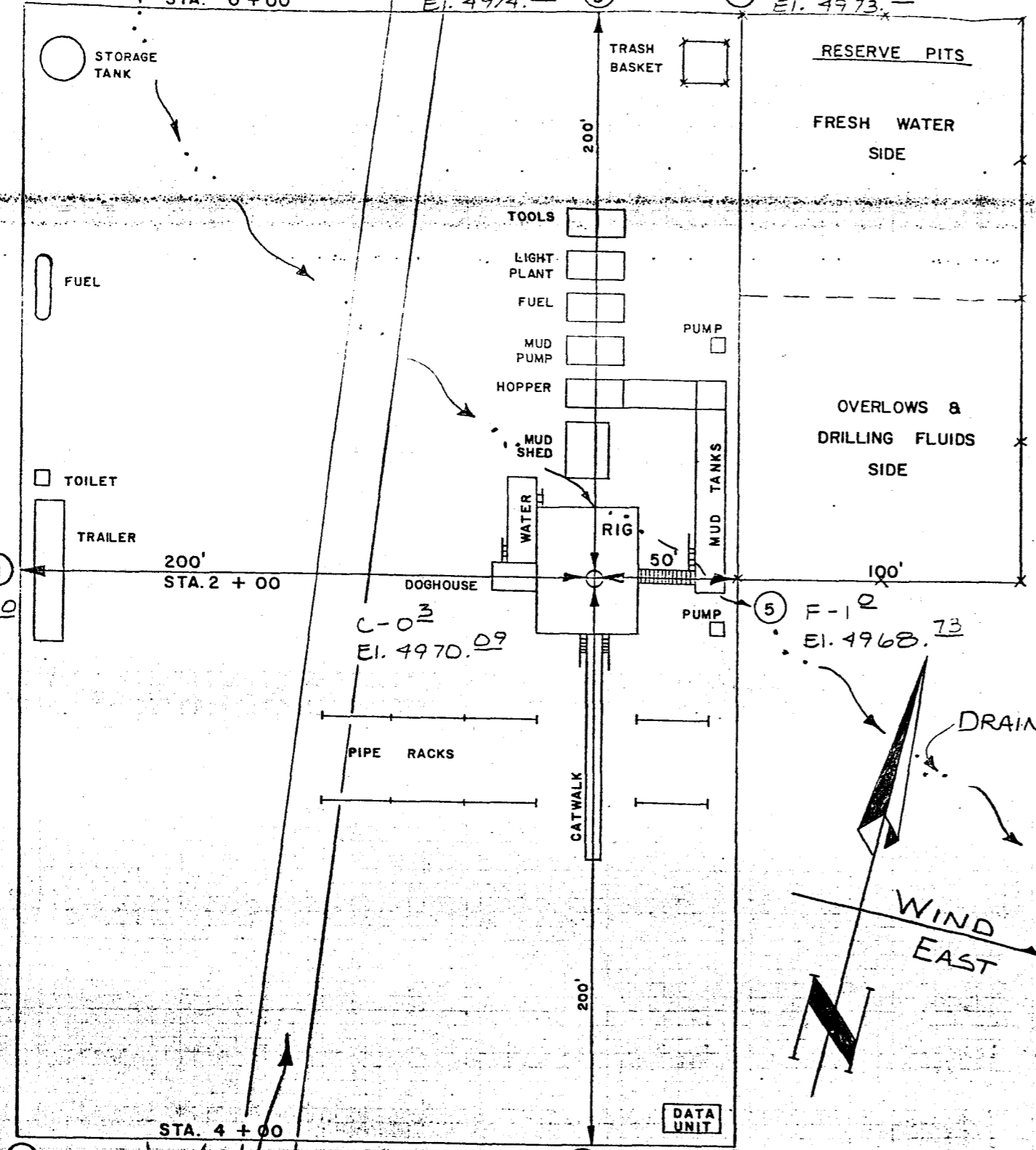

C-6²
El. 4976.60

200'
STA. 2+00

C-0³
El. 4970.09

5 F-1²
El. 4968.73

C
R
O
S
S
S
E
C
T
I
O
N
S

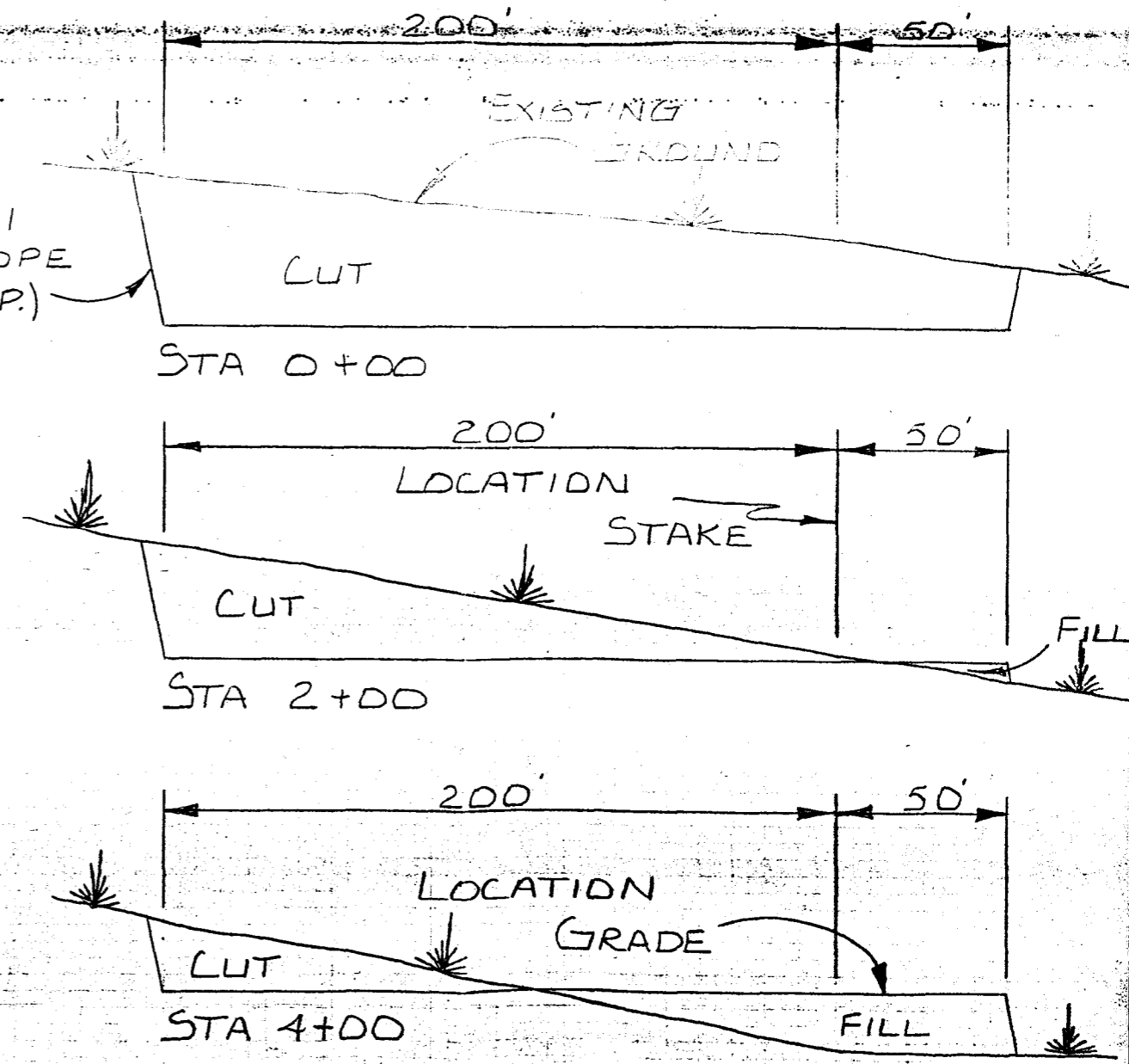

C-4⁴
El. 4974.12

STA. 4+00

C-3²
El. 4966.59

7 F-3⁶
El. 4966.14

SOILS LITHOLOGY
-No Scale-

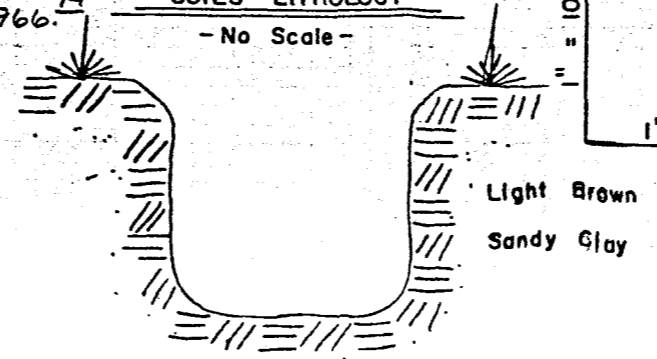
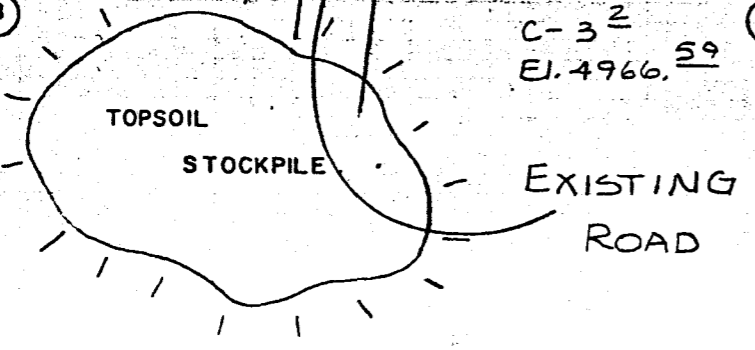

Scale
1" = 50'

APPROXIMATE YARDAGES

Cubic Yards of Cut - 12795
Cubic Yards of Fill - 1238

COASTAL OIL & GAS CORP.
NBU # 58



SCALE 1" = 2000'

ROAD CLASSIFICATION

- Medium-duty (dashed line)
- Light-duty (solid line)
- Unimproved dirt (dotted line)
- State Route (circle with number)

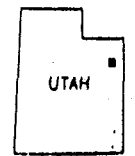

DURAY UTAH... 21.1 MILES

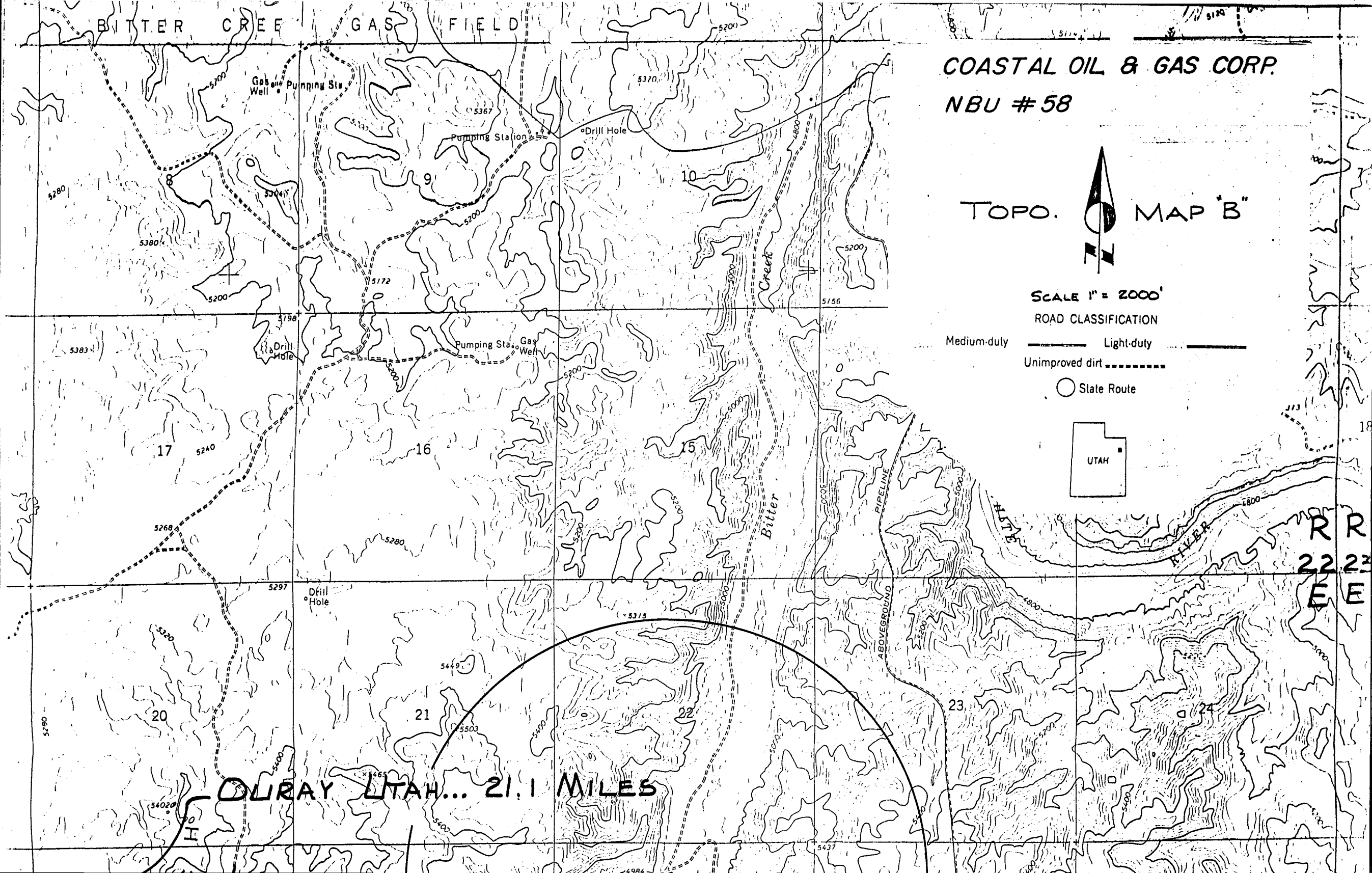

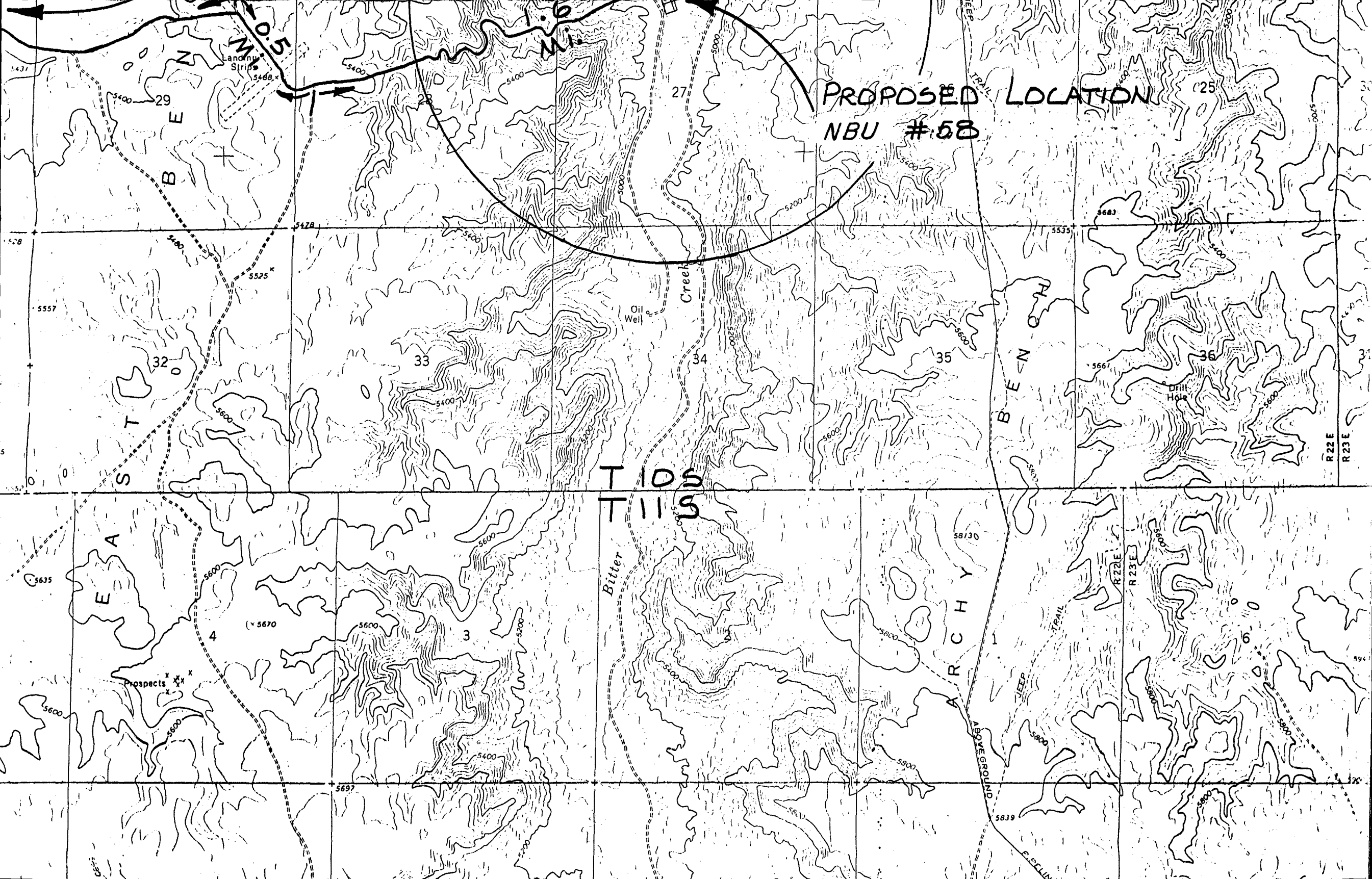

PROPOSED LOCATION
NBU #58

NBU #51

T I I S S
T I I S S

B E N O H

A R C H Y

B E N

S T

E A

Prospects x x x

Oil Well

Drill Hole

Landmark Strip

29

33

27

34

35

36

4

3

1

5431

5468 x

5400

5400

5400

5000

5480

5478

5500

5000

5200

5535

5683

5557

32

5600

5400

5200

5600

5600

5600

5520

5600

5600

5200

Bitter

5400

5600

58130

5000

5600

5600

5697

5400

5500

5800

5839

5800

594

572

R22E

R23E

R22E

R23E

ABOVE GROUND

DEEP TRAIL

PECLIN

DIVISION OF OIL, GAS AND MINING

SPUDDING INFORMATION

NAME OF COMPANY: Coastal Oil & Gas

WELL NAME: Natural Buttes Unit #58

SECTION NENW 27 TOWNSHIP 10S RANGE 22E COUNTY Uintah

DRILLING CONTRACTOR Loffland

RIG # 236

SPUDDED: DATE 12/10/81

TIME 7:00 AM

HOW Dry Hole

DRILLING WILL COMMENCE _____

REPORTED BY Tracy

TELEPHONE # 303-572-1121

DATE December 18, 1981 SIGNED AS

NOTICE OF SPUD

Caller: Tracy Dume, Coastal Oil & Gas
Phone: 572-1121

Well Number: NBU # 58

Location: NE 1/4 NW 1/4 Sec 27 T. 10S, R. 22E

County: Montal State: UT

Lease Number: 21-473

Lease Expiration Date: HPD

Unit Name (If Applicable): Natural Buttes

Date & Time Spudded: 12-10-81 7:00 A.M.

Dry Hole Spudder/Rotary:

Details of Spud (Hole, Casing, Cement, etc.) 12 1/4" hole

Rotary Rig Name & Number: Loffland # 236

Approximate Date Rotary Moves In: 1-12-81

FOLLOW WITH SUNDRY NOTICE

Call Received By: Cindy

Date: 12-18-81 10:15 A.M.

cc: Well file
USGS, Verbal
UT ST O & G
TAM
DSD
APD Control

NOTICE OF SPUD

WELL NAME: NBU #58

LOCATION: NE 1/4 NW 1/4 SECTION 27 T- 10S R- 22E

COUNTY: Uintah STATE: Utah

LEASE NO.: U-473 LEASE EXPIRATION DATE: HBP

UNIT NAME (If Applicable): Natural Buttes Unit

DATE & TIME SPURRED: 12/10/81 7:00 A.M.

DRY HOLE SPUDDER: Ram Air Drilling

DETAILS OF SPUD (Hole, Casing, Cement, etc.): 12 1/4" hole @ 220'. Run 5 fts., 9 5/8" 36#, K-55, ST+C, 8' Rd (220'). Cmt'd w/Houco w/125 sks class 'G', 2% Calc, 1/4#/sk Flocc.

ROTARY RIG NAME & NUMBER: Soffland #236

APPROXIMATE DATE ROTARY MOVES IN: January 12, 1982

FOLLOW WITH SUNDRY NOTICE

USGS CALLED: DATE: December 18, 1981

PERSON CALLED: Cindy Luce

STATE CALLED: DATE: December 18, 1981

PERSON CALLED: Arlene Solis

REPORTED BY: Gracey Dowe

UNITED STATES
DEPARTMENT OF THE INTERIOR
GEOLOGICAL SURVEY

SUNDRY NOTICES AND REPORTS ON WELLS

(Do not use this form for proposals to drill or to deepen or plug back to a different reservoir. Use Form 9-331-C for such proposals.)

1. oil well gas well other

2. NAME OF OPERATOR
Coastal Oil & Gas Corporation

3. ADDRESS OF OPERATOR
P. O. Box 749, Denver, Colorado 80201

4. LOCATION OF WELL (REPORT LOCATION CLEARLY. See space 17 below.)
AT SURFACE: 807' FNL / 2311' FWL (NE NW)
AT TOP PROD. INTERVAL: Same
AT TOTAL DEPTH: Same

16. CHECK APPROPRIATE BOX TO INDICATE NATURE OF NOTICE, REPORT, OR OTHER DATA

REQUEST FOR APPROVAL TO:		SUBSEQUENT REPORT OF:
TEST WATER SHUT-OFF	<input type="checkbox"/>	<input type="checkbox"/>
FRACTURE TREAT	<input type="checkbox"/>	<input type="checkbox"/>
SHOOT OR ACIDIZE	<input type="checkbox"/>	<input type="checkbox"/>
REPAIR WELL	<input type="checkbox"/>	<input type="checkbox"/>
PULL OR ALTER CASING	<input type="checkbox"/>	<input type="checkbox"/>
MULTIPLE COMPLETE	<input type="checkbox"/>	<input type="checkbox"/>
CHANGE ZONES	<input type="checkbox"/>	<input type="checkbox"/>
ABANDON*	<input type="checkbox"/>	<input type="checkbox"/>
(other)	<input type="checkbox"/>	<input checked="" type="checkbox"/>
	Change TD	X

5. LEASE
U-473

6. IF INDIAN, ALLOTTEE OR TRIBE NAME
N/A

7. UNIT AGREEMENT NAME
Natural Buttes Unit.

8. FARM OR LEASE NAME
Natural Buttes Unit

9. WELL NO.
Natural Buttes Unit No. 58

10. FIELD OR WILDCAT NAME
Natural Buttes Field

11. SEC., T., R., M., OR BLK. AND SURVEY OR AREA
Section 27-T10S-R22E

12. COUNTY OR PARISH
Uintah

13. STATE
Utah

14. API NO.
43-047-30838

15. ELEVATIONS (SHOW DF, KDB, AND WD)
4970' Ungr. Gr.

(NOTE: Report results of multiple completion or zone change on Form 9-330.)

17. DESCRIBE PROPOSED OR COMPLETED OPERATIONS (Clearly state all pertinent details, and give pertinent dates, including estimated date of starting any proposed work. If well is directionally drilled, give subsurface locations and measured and true vertical depths for all markers and zones pertinent to this work.)*

Originally proposed TD was 6600' (Wasatch). Approval is requested to change TD from 6600' to 6800' (Wasatch).

APPROVED BY THE STATE
OF UTAH DIVISION OF
OIL, GAS, AND MINING
DATE: 12/21/81
BY: CB Leight

Subsurface Safety Valve: Manu. and Type _____ Set @ _____ Ft.

18. I hereby certify that the foregoing is true and correct

SIGNED Marc D. Ernest TITLE Drilling Engineer DATE December 14, 1981
Marc D. Ernest

(This space for Federal or State office use)

APPROVED BY _____ TITLE _____ DATE _____
CONDITIONS OF APPROVAL, IF ANY:

UNITED STATES
DEPARTMENT OF THE INTERIOR
GEOLOGICAL SURVEY

SUNDRY NOTICES AND REPORTS ON WELLS

(Do not use this form for proposals to drill or to deepen or plug back to a different reservoir. Use Form 9-331-C for such proposals.)

1. oil well gas well other

2. NAME OF OPERATOR
Coastal Oil & Gas Corporation

3. ADDRESS OF OPERATOR
P. O. Box 749, Denver, Colorado 80201

4. LOCATION OF WELL (REPORT LOCATION CLEARLY. See space 17 below.)
AT SURFACE: 807' FNL / 2311' FWL (NE NW)
AT TOP PROD. INTERVAL: Same
AT TOTAL DEPTH: Same

16. CHECK APPROPRIATE BOX TO INDICATE NATURE OF NOTICE, REPORT, OR OTHER DATA

REQUEST FOR APPROVAL TO:		SUBSEQUENT REPORT OF:
TEST WATER SHUT-OFF	<input type="checkbox"/>	<input type="checkbox"/>
FRACTURE TREAT	<input type="checkbox"/>	<input type="checkbox"/>
SHOOT OR ACIDIZE	<input type="checkbox"/>	<input type="checkbox"/>
REPAIR WELL	<input type="checkbox"/>	<input type="checkbox"/>
PULL OR ALTER CASING	<input type="checkbox"/>	<input type="checkbox"/>
MULTIPLE COMPLETE	<input type="checkbox"/>	<input type="checkbox"/>
CHANGE ZONES	<input type="checkbox"/>	<input type="checkbox"/>
ABANDON*	<input type="checkbox"/>	<input type="checkbox"/>
(other) _____		Spud X

5. LEASE
U-473

6. IF INDIAN, ALLOTTEE OR TRIBE NAME
N/A

7. UNIT AGREEMENT NAME
Natural Buttes Unit.

8. FARM OR LEASE NAME
Natural Buttes Unit

9. WELL NO.
Natural Buttes Unit No. 58

10. FIELD OR WILDCAT NAME
Natural Buttes Field

11. SEC., T., R., M., OR BLK. AND SURVEY OR AREA
Section 27-T10S-R22E

12. COUNTY OR PARISH | 13. STATE
Uintah | Utah

14. API NO.
43-047-30838

15. ELEVATIONS (SHOW DF, KDB, AND WD)
4970' Ungr. Gr.

(NOTE: Report results of multiple completion or zone change on Form 9-330.)

17. DESCRIBE PROPOSED OR COMPLETED OPERATIONS (Clearly state all pertinent details, and give pertinent dates, including estimated date of starting any proposed work. If well is directionally drilled, give subsurface locations and measured and true vertical depths for all markers and zones pertinent to this work.)*

Verbal report made to USGS (Cindy) and State (Arlene) on December 18, 1981. Please see attached for additional details.

Subsurface Safety Valve: Manu. and Type _____ Set @ _____ Ft.

18. I hereby certify that the foregoing is true and correct

SIGNED Marc D. Ernest TITLE Drilling Engineer DATE December 18, 1981
Marc D. Ernest

(This space for Federal or State office use)

APPROVED BY _____ TITLE _____ DATE _____
CONDITIONS OF APPROVAL, IF ANY:

Cari:

The only well out of those listed that has been spudded is Natural Buttes Unit #58 on December 12, 1981. The rest are planned to be drilled in 1982.

The necessary forms for NBU #58 have already been sent.

Stacey Dawe

RECEIVED

DEC 30 1981

DIVISION OF
OIL, GAS & MINING

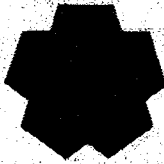

STATE OF UTAH
NATURAL RESOURCES & ENERGY
Oil, Gas & Mining

Scott M. Matheson, Governor
Temple A. Reynolds, Executive Director
Cleon B. Feight, Division Director

4241 State Office Building • Salt Lake City, UT 84114 • 801-533-5771

December 22, 1981

Coastal Oil and Gas Corporation
P. O. Box 749
Denver, Colorado 80201

Re: See attached

Gentlemen:

In reference to the above mentioned wells, considerable time has gone by since approval was obtained from this office.

This office has not received any notification of spudding. If you do not intend to drill these wells, please notify this Division. If spudding or any other activity has taken place, please send necessary forms. If you plan to drill this location at a later date, please notify as such.

Your prompt attention to the above will be greatly appreciated.

Very truly yours,

DIVISION OF OIL, GAS AND MINING

Cari Furse
Clerk Typist

RECEIVED
DEC 30 1981

DIVISION OF
OIL, GAS & MINING

Well No. Lawson #2-28-1-1
Sec. 28, T. 1S, R. 1W
Duchesne County, Utah

Well No. Natural Duck 4-15-9-20
Sec. 15, T. 9S, R. 20E
Uintah County, Utah

Well No. Natural Buttes Unit #55
Sec. 21, T. 9S, R. 21E
Uintah County, Utah

Well No. Natural Buttes Unit #56
Sec. 28, T. 9S, R. 21E
Uintah County, Utah

Well No. Natural Buttes Unit #48
Sec. 18, T. 9S, R. 22E
Uintah County, Utah

Well No. Natural Buttes Unit #52
Sec. 30, T. 9S, R. 22E
Uintah County, Utah

Well No. Natural Buttes Unit #42
Sec. 25, T. 10S, R. 20E
Uintah County, Utah

Well No. Natural Buttes Unit #51
Sec. 30, T. 10S, R. 21E
Uintah County, Utah

Well No. Natural Buttes Unit #41
Sec. 31, T. 10S, R. 21E
Uintah County, Utah

Well No. Natural Buttes #49
Sec. 32, T. 10S, R. 21E
Uintah County, Utah

Well No. Natural Buttes #60
Sec. 35, T. 10S, R. 21E
Uintah County, Utah

Well No. Natural Buttes Unit #24
Sec. 12, T. 10S, R. 22E
Uintah County, Utah

Well No. Natural Buttes Unit #58
Sec. 27, T. 10S, R. 22E
Uintah County, Utah

~~Well No. Natural Buttes Unit #47
Sec. 30, T. 10S, R. 22E
Uintah County, Utah~~

RECEIVED
DEC 30 1981

DIVISION OF
OIL, GAS & MINING

UNITED STATES
DEPARTMENT OF THE INTERIOR
GEOLOGICAL SURVEY

SUNDRY NOTICES AND REPORTS ON WELLS

(Do not use this form for proposals to drill or to deepen or plug back to a different reservoir. Use Form 9-331-C for such proposals.)

1. oil well gas well other

2. NAME OF OPERATOR
Coastal Oil & Gas Corporation

3. ADDRESS OF OPERATOR
P. O. Box 749, Denver, Colorado 80201

4. LOCATION OF WELL (REPORT LOCATION CLEARLY. See space 17 below.)
AT SURFACE: 807' FNL / 2311' FWL (NE NW)
AT TOP PROD. INTERVAL: Same
AT TOTAL DEPTH: Same

16. CHECK APPROPRIATE BOX TO INDICATE NATURE OF NOTICE, REPORT, OR OTHER DATA

REQUEST FOR APPROVAL TO:		SUBSEQUENT REPORT OF:	
TEST WATER SHUT-OFF	<input type="checkbox"/>		<input type="checkbox"/>
FRACTURE TREAT	<input type="checkbox"/>		<input type="checkbox"/>
SHOOT OR ACIDIZE	<input type="checkbox"/>		<input type="checkbox"/>
REPAIR WELL	<input type="checkbox"/>		<input type="checkbox"/>
PULL OR ALTER CASING	<input type="checkbox"/>		<input type="checkbox"/>
MULTIPLE COMPLETE	<input type="checkbox"/>		<input type="checkbox"/>
CHANGE ZONES	<input type="checkbox"/>		<input type="checkbox"/>
ABANDON*	<input type="checkbox"/>		<input type="checkbox"/>
(other)	<input checked="" type="checkbox"/> Operations		<input checked="" type="checkbox"/> X

5. LEASE
U-473

6. IF INDIAN, ALLOTTEE OR TRIBE NAME
N/A

7. UNIT AGREEMENT NAME
Natural Buttes Unit.

8. FARM OR LEASE NAME
Natural Buttes Unit

9. WELL NO.
Natural Buttes Unit No. 58

10. FIELD OR WILDCAT NAME
Natural Buttes Field

11. SEC., T., R., M., OR BLK. AND SURVEY OR AREA
Section 27-T10S-R22E

12. COUNTY OR PARISH
Utah

13. STATE
Utah

14. API NO.
43-047-30838

15. ELEVATIONS (SHOW DF, KDB, AND WD)
4970' Ungr. Gr.

(NOTE: Report results of multiple completion or zone change on Form 9-330.)

17. DESCRIBE PROPOSED OR COMPLETED OPERATIONS (Clearly state all pertinent details, and give pertinent dates, including estimated date of starting any proposed work. If well is directionally drilled, give subsurface locations and measured and true vertical depths for all markers and zones pertinent to this work.)*

Well spudded 12/10/81. Please see attached chronological for report of operations December 16, 198 through January 15, 1982.

Subsurface Safety Valve: Manu. and Type _____ Set @ _____ Ft.

18. I hereby certify that the foregoing is true and correct

SIGNED H. E. Aab TITLE Dist Drilling Mgr DATE January 19, 1982

(This space for Federal or State office use)

APPROVED BY _____ TITLE _____ DATE _____
CONDITIONS OF APPROVAL, IF ANY:

UNITED STATES
DEPARTMENT OF THE INTERIOR
GEOLOGICAL SURVEY

SUNDRY NOTICES AND REPORTS ON WELLS

(Do not use this form for proposals to drill or to deepen or plug back to a different reservoir. Use Form 9-331-C for such proposals.)

1. oil well gas well other

2. NAME OF OPERATOR
Coastal Oil & Gas Corporation

3. ADDRESS OF OPERATOR
P. O. Box 749, Denver, Colorado 80201

4. LOCATION OF WELL (REPORT LOCATION CLEARLY. See space 17 below.)
AT SURFACE: 807' FNL / 2311' FWL (NE NW)
AT TOP PROD. INTERVAL: Same
AT TOTAL DEPTH: Same

16. CHECK APPROPRIATE BOX TO INDICATE NATURE OF NOTICE, REPORT, OR OTHER DATA

REQUEST FOR APPROVAL TO:		SUBSEQUENT REPORT OF:	
TEST WATER SHUT-OFF	<input type="checkbox"/>		<input type="checkbox"/>
FRACTURE TREAT	<input type="checkbox"/>		<input type="checkbox"/>
SHOOT OR ACIDIZE	<input type="checkbox"/>		<input type="checkbox"/>
REPAIR WELL	<input type="checkbox"/>		<input type="checkbox"/>
PULL OR ALTER CASING	<input type="checkbox"/>		<input type="checkbox"/>
MULTIPLE COMPLETE	<input type="checkbox"/>		<input type="checkbox"/>
CHANGE ZONES	<input type="checkbox"/>		<input type="checkbox"/>
ABANDON*	<input type="checkbox"/>		<input type="checkbox"/>
(other)		Operations	<input checked="" type="checkbox"/>

5. LEASE
U-473

6. IF INDIAN, ALLOTTEE OR TRIBE NAME
N/A

7. UNIT AGREEMENT NAME
Natural Buttes Unit.

8. FARM OR LEASE NAME
Natural Buttes Unit

9. WELL NO.
Natural Buttes Unit No. 58

10. FIELD OR WILDCAT NAME
Natural Buttes Field

11. SEC., T., R., M., OR BLK. AND SURVEY OR AREA
Section 27-T10S-R22E

12. COUNTY OR PARISH
Uintah

13. STATE
Utah

14. API NO.
43-047-30838

15. ELEVATIONS (SHOW DF, KDB, AND WD)
4970' Ungr. Gr.

(NOTE: Report results of multiple completion or zone change on Form 9-330.)

17. DESCRIBE PROPOSED OR COMPLETED OPERATIONS (Clearly state all pertinent details, and give pertinent dates, including estimated date of starting any proposed work. If well is directionally drilled, give subsurface locations and measured and true vertical depths for all markers and zones pertinent to this work.)*

Please see attached chronological for report of operations January 16 through February 15, 1982.

Subsurface Safety Valve: Manu. and Type _____ Set @ _____ Ft.

18. I hereby certify that the foregoing is true and correct

SIGNED H. E. Aab TITLE Dist Drilling Mgr DATE February 16, 1982

(This space for Federal or State office use)

APPROVED BY _____ TITLE _____ DATE _____
CONDITIONS OF APPROVAL, IF ANY:

NBU #58N-2 (COGC)

Natural Buttes Unit
Uintah County, UtahAFE: 12570 WI: FO BI/APO
ATD: 6600' SD: 12-10-81/1-18-82Coastal Oil & Gas Corp., Oper.
Loffland #236, Contr.

9-5/8" @ 210' GL;

LOCATION: 807' FNL & 2311' FWL
NE NW, Sec 27-T10S-R22E.
Elv: 4970' FL (ungr)

- 12-11-81 212'; (212'-16 hrs).
MI RU Ram Air Drlg; Spud 12 $\frac{1}{4}$ " hole @ 10:00 AM 12-10-81; drl to 212'.
- 12-12-81 212'; (0').
Pull stuck DP free & POH; run 5 jnts 9-5/8" 36# K-55 8rd LT&C (212');
landed @ 210' GL.
- 12-13-81 TD 212'; WO RT.
RU Howco & cmt 9-5/8" csg w/125 sx Cl "H", 2% CaCl₂, $\frac{1}{4}$ #/sk Flocele, 5#/sk
Gilsonite; circ +5 bbl cmt to surf; PD & job compl @ 11:00 AM 12-12-81. Cum Csts:
\$28,949.
- 12-14-81 thru 1-18-82 WO RT.
- 1-19-82 656'; (432'-12 $\frac{1}{2}$ hrs); Drlg @ 35'/hr.
Tst BOP; strap & PU BHA; TIH, tag TOC @ 187'; drl cmt 187-224'; drl form;
Spud @ 12:00 Noon 1-18-82; bit locked @ 228'; POH-had aluminum in bit, as if an
aluminum wrench; TIH w/bit & JB; circ & wash; POH, JB full; TIH; drl 228-347' on
junk; POH, JB full of parts of chain; TIH w/6" mag & JB; circ & wash; POH, JB & mag
full; TIH w/bit #1 & JB; drl; surv; drl; trip f/bit #2, no junk in JB; drl. Air
drlr reported chain lost in hole when drl surf. MW 8.4, vis 27. (1 $^{\circ}$ @ 412'). Cum
Csts: \$78,340.
- 1-20-82 1260'; (604'-20 hrs); Drlg @ 39'/hr.
Drl; RS; drl; surv; drl; POH; TIH w/bit #3; drl. MW 8.4, vis 28, Circ
res pit. (3/4 $^{\circ}$ @ 941'). Cum Csts: \$115,018.
- 1-21-82 2075'; (815'-22 $\frac{1}{2}$ hrs); Drlg @ 30'/hr.
Drl; surv; drl; RS; drl; surv; drl w/full retns. MW 8.4, vis 28. (1 $\frac{1}{4}$ $^{\circ}$ @
1450') (1-3/4 $^{\circ}$ @ 2022'). Cum Csts: \$133,174.
- 1-22-82 2895'; (770'-23 hrs); Drlg @ 33'/hr.
Drl; RS; drl; surv; drl & mud up to stop 180 BPH fresh wtr flw @ 2000'.
BGG 200 units, CG 300 units. Drlg Brk: 2558-2562', rate 2 $\frac{1}{2}$ /1 $\frac{1}{2}$ mpf, gas 35/60/50
units. Still flwg +90 BPH fresh wtr; will cont to bring wt up. MW 8.7, vis 36, WL
24, PV 7, YP 7, Sd Tr, Sol 3, pH 8.5, Alk .1, Mf .5, CL 900, CA 60, Gels 4/5, Cake
2/32, MBT 3, Cr 150. (2 $^{\circ}$ @ 2538'). Cum Csts: \$145,656.
- 1-23-82 3227'; (382'-12 $\frac{1}{2}$ hrs); Cond mud f/wtr flw.
Drl; RS; drl; pull 2 stds; cond mud; cond mud f/wtr flw, raise wt 8.7 to
9.2. BGG 250 units, dwn time gas 1500 units. MW 9.2, vis 34, WL 28, PV 6, YP 7, Sd
Tr, Sol 6, pH 9.0, Alk 0.30, Mf 0.60, CL 1100, CA 80, Gels 3/5, Cake 2/32, MBT 17.5.
Cum Csts: \$162,395.
- 1-24-82 3623'; (396'-21 hrs); Circ out gas @ 3623'.
Run 2 stds to btm @ 3227'; drl; circ & cond @ 3450' -wtr flw, making 56
BWPB; drl; drl into brk @ 3610', 23,000 units gas. Drlg Brk: 3278-3284', rate 3.5/
1.0/3.0 mpf, gas 360/500/360 units. BGG 150 units, CG 160 units. MW 9.5, vis 44, WL
14.6, PV 13, YP 18, Sd 1, Sol 9, pH 9, Alk 0.30, Mf 0.60, CL 1100, CA 160, Gels 5/9,
Cake 2/32, MBT 17.5. Cum Csts: \$182,533.
- 1-25-82 3750'; (127'-14 $\frac{1}{2}$ hrs); Drlg @ 9'/hr.
Circ gas bubble @ 3623', gained 50 bbl, 300 psi csg; circ & cond mud;
raise MW 9.2 to 9.8 ppg; drl w/full retns. BGG 125 units, CG 175 units. Drlg Brk:
3600-3620', rate 6/.5/5.0 mpf, gas 150/2800/660 units. MW 10.0, vis 44, WL 14.6, PV
14, YP 11, Sd 1, Sol 12, pH 10, Alk .3, Mf .8, CL 1200, Gels 4/7, Cake 2/32, MBT 23,
Cr 1200. Cum Csts: \$201,321.
- 1-26-82 3946'; (196'-23 $\frac{1}{2}$ hrs); Drlg @ 8-10'/hr.
Drl; RS; drl. No drlg brks. BGG 250 units, CG 510 units. MW 10.0, vis
42, WL 12.8, PV 10, YP 14, Sd 1, Sol 12.0, pH 9.0, Alk .20, Mf .80, CL 1200, Gels
3/6, Cake 2/32, MBT @3, Cr 1200. Cum Csts: \$210,859.

NBU #58N-2 (COGC)

Natural Buttes Unit

Uintah County, Utah

AFE: 12570 WI: FO BI/APO

ATD: 6600' SD: 12-10-81/1-18-81

Coastal Oil & Gas Corp., Oper.

Loffland #236, Contr.

9-5/8" @ 210' GL;

LOCATION: 807' FNL & 2311' FWL
NE NW, Sec 27-T10S-R22E.
Elv: 4970' GL (ungr)1-27-82 3975'; (29'-4½ hrs); Rep mud tank.

Drl; circ & cond mud; attempt to rep hole in mud tank - unable to find leak; trip f/bit #4 @ 3975'; circ btms up, 2 stds off btm; rep tank. BGG 260 units, TG 2200 units. MW 10, vis 41, WL 15.4, PV 15, YP 13, Sd 1, Sol 12, pH 9.5, Alk .3, Mf .8, CL 1200, Gels 4/5, Cake 2/32, MBT 23, Cr 1000. (1½° @ 3975'). Cum Csts: \$223,072.

1-28-82 4195'; (320'-19 hrs); Drlg @ 17'/hr.

Rep mud pits - 4 holes in XO under shakers; drl. BGG 280 units, CG 650 units. Drlg Brk: 4132-4154', rate 5/1½/7 mpf, gas 200/650/300 units. MW 10.1, vis 40, WL 14.2, PV 12, YP 9, Sd 1, Sol 13, pH 10, Alk .2, Mf .8, CL 1200, CA 120, Gels 3/5, Cake 2/32, MBT 22, Cr 1100. Cum Csts: \$187,989 Corr.

1-29-82 4447'; (252'-23½ hrs); Drlg @ 12'/hr w/full retns.

Drl; RS; drl. NS. BGG 150 units, CG 560 units. MW 10.2, vis 39, WL 10.4, PV 12, YP 11, Sd 1, Sol 13, pH 9.0, Alk .2, Mf .6, CL 1200, Gels 3/4, Cake 2/32, MBT 22, Cr 500. Cum Csts: \$197,977.

1-30-82 4638'; (191'-23 hrs); Drlg.

Drl; RS; surv; drl. BGG 150 units, CG 410 units. MW 10.1, vis 39, WL 10, PV 9, YP 6, Sd Tr, Sol 12, pH 9, Alk .1, Mf .4, CL 1000, Gels 3/4, Cake 2/32, MBT 18, Cr 1000. (1½° @ 4482'). Cum Csts: \$208,465.

1-31-82 4814'; (176'-23½ hrs); Drlg @ 8'/hr.

Drl; RS; drl. BGG 180 units, CG 430 units. MW 10.1, vis 41, WL 10.4, PV 11, YP 10, Sd Tr, Sol 12, pH 9, Alk .9, Mf .7, CL 1100, Gels 3/4, Cake 2/32, MBT 20, Cr 900. Cum Csts: \$219,653.

2-1-82 5009'; (195'-23 hrs); Drlg.

Drl; RS; drl; surv; drl. Drlg Brk: 4952-4962', rate 7/2½/8 mpf, gas 210/1100/240 units. BGG 140 units, CG 650 units, surv gas 800 units. MW 10.1, vis 42, WL 8.0, PV 23, YP 16, Sd Tr, Sol 14, pH 8.5, Alk .10, Mf .70, CL 1100, CA 40, Gels 4/16, Cake 2/32, MBT 14.0, Cr 900. (1½° @ 4986'). Cum Csts: \$229,886.

2-2-82 5226'; (217'-23½ hrs); Drlg.

Drl; RS; drl. Drlg Brk: 5162-5196', rate 8/2½/8 mpf, gas 245/1100/600 units. BGG 600 units, CG 1260 units. MW 9.6, vis 34, WL 8.0, PV 11, YP 7, Sd ½, Sol 10.0, pH 9.0, Alk .20, Mf .70, CL 800, CA 80, Gels 3/7, Cake 2/32, MBT 22.0, Cf 1000. Cum Csts: \$243,971.

2-3-82 5289'; (63'-8 hrs); Drlg @ 10'/hr.

Drl; RS; drop surv; TOH w/bit #4; dress bit, check BOP; TIH w/bit #5 & DC; cut DL; rig rep - repl bearing in jack shaft in DW; TIH w/bit #5; ream 40' to btm; drl. TG 3400 units. MW 10.0, vis 40, No mud rept. (MR @ 5269'). Cum Csts: \$256,384.

2-4-82 5500'; (211'-23½ hrs); Drlg @ 11'/hr.

Drl; RS; drl. BGG 540 units, CG 1280 units. MW 10.1, vis 41, WL 10, PV 13, YP 9, Sd 3/4, Sol 13, pH 11.5, Alk 1.3, Mf 2.4, CL 800, CA 80, Gels 6/10, CAke 2/32, MBT 24, Cr 300. Cum Csts: \$268,099.

2-5-82 5665'; (165'-22½ hrs); Drlg @ 7-8'/hr w/full retns.

Drl; RS; drl; circ btms up @ 5625'; drl. Drlg Brk: 5625-5629', rate 8/3½/7½ mpf, gas 680/780/500 units. BGG 480 units, CG 810 units. MW 10.4, vis 39, WL 12, PV 10, YP 11, Sd Tr, Sol 15, pH 11.0, Alk .40, Mf 1.30, CL 1000, Gels 3/4, Cake 2/32, MBT 21, Cr 700. Cum Csts: \$280,652.

2-6-82 5827'; (162'-22½ hrs); Drlg @ 8'/hr.

Drl; RS; drl; circ drlg brk @ 5746'?; drl. Drlg Brk: 5760-5762', rate 9/2½/12 mpf, gas 560/900/415 units. BGG 440 units, CG 1200 units. MW 10.5, vis 40, WL 9.6, PV 11, YP 8, Sd Tr, Sol 16, pH 10.0, Alk .30, Mf 1.30, CL 1100, Gels 3/4, Cake 2/32, MBT 21, Cr 1300. Cum Csts: \$291,715.

STATE OF UTAH
DEPARTMENT OF NATURAL RESOURCES
DIVISION OF OIL, GAS AND MINING
1588 West North Temple
Salt Lake City, Utah 84116

REPORT OF WATER ENCOUNTERED DURING DRILLING

Well Name & Number COGC NBU 58N2
Operator COASTAL OIL & GAS CORPORATION Address P. O. BOX 749, DENVER, CO 80201
Contractor LOFFLAND BRO. Address P. O. BOX 3565, GRD. JCT., CO 81502
Location NE 1/4 NW 1/4 Sec. 27 T: 10S R. 22E County UINTAH

Water Sands

	<u>Depth</u>		<u>Volume</u>	<u>Quality</u>
	From	To	Flow Rate or Head	Fresh or Salty
1.	APPROX 2000'		180 BWPH	FRESH
2.	APPROX 3450'		56 BWPH	UNKNOWN
3.				
4.				
5.				

(Continue of reverse side if necessary)

Formation Tops

WASATCH FORMATION 3587' (+1397')
Remarks

- NOTE: (a) Report on this form as provided for in Rule C-20, General Rules and Regulations and Rules of Practice and Procedure.
- (b) If a water analysis has been made of the above reported zone, please forward a copy along with this form.

**UNITED STATES
DEPARTMENT OF THE INTERIOR
GEOLOGICAL SURVEY**

SUNDRY NOTICES AND REPORTS ON WELLS

(Do not use this form for proposals to drill or to deepen or plug back to a different reservoir. Use Form 9-331-C for such proposals.)

1. oil well gas well other

2. NAME OF OPERATOR
Coastal Oil & Gas Corporation

3. ADDRESS OF OPERATOR
P. O. Box 749, Denver, Colorado 80201

4. LOCATION OF WELL (REPORT LOCATION CLEARLY. See space 17 below.)
AT SURFACE: 807' FNL / 2311' FWL (NE NW)
AT TOP PROD. INTERVAL: Same
AT TOTAL DEPTH: Same

16. CHECK APPROPRIATE BOX TO INDICATE NATURE OF NOTICE, REPORT, OR OTHER DATA

REQUEST FOR APPROVAL TO:		SUBSEQUENT REPORT OF:
TEST WATER SHUT-OFF	<input type="checkbox"/>	<input type="checkbox"/>
FRACTURE TREAT	<input type="checkbox"/>	<input type="checkbox"/>
SHOOT OR ACIDIZE	<input type="checkbox"/>	<input type="checkbox"/>
REPAIR WELL	<input type="checkbox"/>	<input type="checkbox"/>
PULL OR ALTER CASING	<input type="checkbox"/>	<input type="checkbox"/>
MULTIPLE COMPLETE	<input type="checkbox"/>	<input type="checkbox"/>
CHANGE ZONES	<input type="checkbox"/>	<input type="checkbox"/>
ABANDON*	<input type="checkbox"/>	<input type="checkbox"/>
(other)	Operations	X

5. LEASE <u>U-473</u>	
6. IF INDIAN, ALLOTTEE OR TRIBE NAME <u>N/A</u>	
7. UNIT AGREEMENT NAME <u>Natural Buttes Unit.</u>	
8. FARM OR LEASE NAME <u>Natural Buttes Unit</u>	
9. WELL NO. <u>Natural Buttes Unit No. 58</u>	
10. FIELD OR WILDCAT NAME <u>Natural Buttes Field</u>	
11. SEC., T., R., M., OR BLK. AND SURVEY OR AREA <u>Section 27-T10S-R22E</u>	
12. COUNTY OR PARISH <u>Uintah</u>	13. STATE <u>Utah</u>
14. API NO. <u>43-047-30838</u>	
15. ELEVATIONS (SHOW DF, KDB, AND WD) <u>4970' Ungr. Gr.</u>	

(NOTE: Report results of multiple completion or zone change on Form 9-330.)

17. DESCRIBE PROPOSED OR COMPLETED OPERATIONS (Clearly state all pertinent details, and give pertinent dates, including estimated date of starting any proposed work. If well is directionally drilled, give subsurface locations and measured and true vertical depths for all markers and zones pertinent to this work.)*

Please see attached chronological for report of operations February 16 through March 13, 1982. Well completed March 13, completion report filed March 19, 1982.

Subsurface Safety Valve: Manu. and Type _____ Set @ _____ Ft.

18. I hereby certify that the foregoing is true and correct

SIGNED L. W. Thving TITLE Dist Drilling Eng. DATE March 22, 1982

(This space for Federal or State office use)

APPROVED BY _____ TITLE _____ DATE _____
CONDITIONS OF APPROVAL, IF ANY:

NBU #58N-2 (COGC)
Natural Buttes Unit
Uintah County, Utah

AFE: 12570 WI: FO BI/APO
ATD: 6600' SD: 12-10-81/1-18-81
Coastal Oil & Gas Corp., Oper.
Loffland #236, Contr.
9-5/8" @ 210' GL; 4 1/2" @ 5415';

LOCATION: 807' FNL & 2311' FWL
NE NW, Sec 27-T10S-R22E.
Elev: 4970' GL (ungr)

TD: 6620'

- 2-7-82 6060'; (173'-19 1/2 hrs); Drlg @ 8'/hr.
Drl; circ drlg brk @ 5842'; drl; RS; drl; circ drlg brk @ 5893'; drl; circ drlg brk @ 5922'; drl; circ & cond mud; drl. BGG 540 units, CG 1200 units. Drlg Brks: 5842-5853', rate 11 1/2/11 mpf, gas 460/900/760 units; 5886-5906', rate 7/2/8 mpf, gas 500/900/470 units; 5914-5948', rate 8/2/11 mpf, gas 470/700/500 units. MW 10.2, vis 42, WL 10, PV 13, YP 8, Sd 1, Sol 14, pH 10.0, Alk .3, Mf 1.2, CL 1200, Gels 3/5, Cake 2/32, MBT 19.0, Cr 1400. Cum Csts: \$303,334.
- 2-8-82 6220'; (220 -23 1/2 hrs); Drlg.
Drl; RS; drl. Drlg Brks: 6035-6068', rate 8 1/2/2/7 1/2 mpf, gas 640/1760/520 units; 6078-6082', rate 8 1/2/4/9 mpf, gas 520/550/500 units; 6090-6102', rate 9 1/2/2/8 1/2 mpf, gas 500/580/560 units; 6132-6142', rate 10/3 1/2/7 mpf, gas 450/480/450 units; 6172-6178', rate 8/3 1/2/9 mpf, gas 400/430/400 units. BGG 520 units, CG 800 units. MW 10.2, vis 39, WL 11.2, PV 13, YP 12, Sd Tr, Sol 14, pH 9.5, Alk .2, Mf .9, CL 1100, Gels 4/5, Cake 2/32, MBT 20, Cr 1300. Cum Csts: \$314,397.
- 2-9-82 6330'; (110'-13 hrs); Drlg @ 9'/hr.
Drl; circ & cond mud; surv & slug DP; trip f/new bit; dress new bit & check BOP; RS; TIH; circ & cond mud; drl; circ drlg brk; drl. Drlg Brks: 6268-6286', rate 10/4/8 mpf, gas 520/800/400 units; 6288-6290', rate 8/4/7 mpf, gas 400/520/400 units; 6298-6316', rate 7/3/8 mpf, gas 400/1340/600 units. MW 10.4, vis 41, WL 10.4, PV 12, YP 8, Sd Tr, Sol 15, pH 9.5, Alk .2, Mf .9, CL 1000, CA 0, Gels 3/5, Cake 2/32, MBT 20, Cr 1100. (1 1/2" @ 6265'). Cum Csts: \$326,528.
- 2-10-82 6575'; (245'-23 1/2 hrs); Drlg @ 10'/hr.
Drl; RS; drl. BGG 400 units, CG 600 units. Drlg Brks: 6387-6390', rate 8/4 1/2/8 mpf, gas 420/500/480 units; 6412-6432', rate 9/4/9 1/2 mpf, gas 440/900/510 units; 6436-6440', rate 7/4/10 mpf, gas 510/680/590 units; 6472-6498', rate 7 1/2/4/6 mpf, gas 380/720/410 units; 6508-6512', rate 6/3/5 1/2 mpf, gas 410/530/440 units; 6522-6546', rate 7/3/7 mpf, gas 440/1200/520 units. MW 10.4, vis 38, WL 10.4, PV 13, YP 10, Sd Tr, Sol 15, pH 9.5, Alk .2, Mf .6, CL 1100, Gels 3/5, Cake 2/32, MBT 25, Cr 800. Cum Csts: \$337,586.
- 2-11-82 TD 6620'; (45'-4 1/2 hrs); Circ & WOO (anal logs).
Drl; circ gas @ 6600'; drl to 6620'; circ & cond f/logs; mix pill & drop surv; POH to log; log w/Schlumberger, DIL/FDC CNL/CAL; LTD 6618'; TIH w/bit; circ & cond mud & WO log anal. BGG 320 units, TG 3100 units, CG 900 units. MW 10.5, vis 45, WL 10.4, PV 13, YP 12, Sd Tr, Sol 16, pH 9.5, Alk .2, Mf .5, CL 1100, Gels 5/7, Cake 2/32, MBT 25, Cr 800. (1 1/2" @ 6620'). Cum Csts: \$367,399.
- 2-12-82 TD 6620'; WOC plug 5400-5700'.
Circ & WO log anal; POH; LD 15 DC; TIH OE to 5700'; RU Halco & set cmt plug 5400-5700' w/180 sx Cl "G" Neat; compl @ 5 PM 2-11-82; POH; WOC. MW 10.5, vis 45, WL 10.4, PV 13, YP 12, Sd Tr, Sol 15, pH 9.5, Alk .2, Mf .5, CL 1100, Gels 5/7, Cake 2/32, MBT 25, Cr 800. Cum Csts: \$380,402.
- 2-13-82 TD 6620'; PBSD 5369'; ND BOP.
WOC; TIH; tag cmt @ 5465'; drl cmt 5465-5505'; circ; TOH & LD DP & DC; RU Parrish; ran 129 jnts 4 1/2" OD 11.6# 8rd N-80 LT&C Rg 3; set @ 5415'; circ; RU Howco & cmt w/920 sx 50/50 Poz, 8% gel, 10% salt, 0.6% Halad-24, 5#/sk Gilsonite, 1/4"/sk Flocele; displ w/5% KCl wtr; PD @ 2:30 AM 2-13-82; set slips & cut off; ND BOP; circ 60 bbl cmt to surf. Cum Csts: \$497,751.
- 2-14-82 TD 6620'; PBSD 5369'; RD RT.
ND BOP; clean pits. Rig rel @ 10:00 AM 2-13-82; move to NBU #73N-2. Cum Csts: \$504,171. Drop f/report; WO CU.
- 2-15-82 thru 2-19-82 WO CU.
- 2-20-82 TD 6620'; PBSD 5384'; WO CU.
Tag PBSD @ 5384' KB w/gauge ring & JB on slick line.

NBU #58N-2 (COGC)
 Natural Buttes Unit
 Uintah County, Utah
 AFE: 12570 WI: FO BI/APO
 ATD: 6600' SD: 12-10-81/1-18-81
 Coastal Oil & Gas Corp., Oper.
 Loffland #236, Contr.
 9-5/8" @ 210' GL; 4½" @ 5415';

LOCATION: 807' FNL & 2311' FWL
 NE NW, Sec 27-T10S-R22E.
 Elev: 4970' GL (ungr)
 TD: 6620'
 PBSD: 5384'
 Perf: 4957-5178' (7 holes)

2-21-82 thru 2-25-82 WO CU.

2-26-82 TD 6620'; PBSD 5384' SLM; Prep to log.
 MI RU Shevester Well Service; NU BOP; PU, tally & std back 2-3/8" tbg;
 SDFN. Cum Compl Csts: \$2970. Tot Cum Csts: \$550,946.

2-27-82 Flwg to pit after brkdown.
 Road to loc; fin PU, tallying & stdg back tbg; run GR-CCL f/PBSD to 3500'
 w/OWP; press tst csg to 6000 psi; RU OWP & perf Wasatch w/3-1/8" csg gun as follows:
 4957' (2), 5170', 5172', 5174', 5176', 5178', Neutron-Density depths (7 holes); TIH
 w/154 jnts 4.7# J-55 2-3/8" tbg w/NC on btm; land @ 4806', SN @ 4744' (?), 10' blast
 jnt at surf; ND BOP, NU tree; brk dwn form w/Dowell as follows: Tst lines to 7000 psi;
 est rate w/25 bbl @ 5.5 BPM & 4900 psi; 14 BS in 14 bbl @ 5.7 BPM & 4900 psi; flush
 w/30 bbl @ 6.9 BPM & 5150 psi; balled out 13 bbl into flush; surge balls & fin job;
 ISDP 2000 psi; pmp tot 69 bbl (2900 gal) 3% KCl wtr w/14 BS; AR 6 BPM & 5000 psi; 30
 min flw, FTP 350, SICP 350, 16/64" CK, 2" stream LW. Cum Csts: \$601,314.

2-28-82 Flwg to pit after brkdown.
 FTP 860 psi, SICP 1325 psi, 16/64" CK, 1½" stream wtr, gas TSTM; RD & rel
 Shevester Well Service.

3-1-82 Flwg to pit after brkdown.
 FTP 600, SICP 800, 16/64" CK, 900 MCFD w/light mist wtr & Tr yellow oil.

3-2-82 SI; WO frac.
 FTP 575, SICP 700, 16/64" CK, gas 800 MCFD w/Tr yellow oil & no wtr; SI @
 12:00 Noon; WO frac. Cum Csts: \$603,314.

3-3-4-82 SI; WO frac.

3-5-82 SI; WO frac.
 SITP 2200, SICP 2250; SI WO frac; frac postponed due to muddy roads.
 Drop f/report until frac job. Cum Csts: \$603,314.

3-6-10-82 SI; WO frac.

3-11-82 Prep to flw to pit to clean up after frac.
 Road to loc; RU Western; press tst lines to 6500 psi & frac Wasatch perfs
 4957-5178' dwn tbg & tbg-csg annulus w/15,000 gal gelled wtr & 30,000# 20/40 sd with
 350 SCF CO₂/bbl as follows: Pad @ 20 BPM & 4300 psi; 1 ppg @ 18 BPM & 4600 psi; 2 ppg
 @ 17 BPM & 4700 psi; 3 ppg @ 18 BPM & 4500 psi; 4 ppg @ 18 BPM & 4300 psi; flush with
 76 bbl 3% KCl wtr @ 18 BPM & 4200 psi; AR 18 BPM & 4600 psi; ISIP 1900, 10 min 1900,
 15 min 1800. Cum Csts: \$622,509.

3-12-82 Flwg to pit to clean up after frac.
 SITP 950, SICP 950; opn to pit @ 9:40 AM on 10/64" CK; 11:30 AM FTP 850,
 SICP 500, 2" stream LW. Cum Csts: \$622,509.

3-13-82 Flwg to pit after frac.
 FTP 1150 psi, SICP 1050 psi, 10/64" CK; CK plugged w/yellow wax; chng to
 16/64" CK; 1 hr FTP 790 psi, SICP 925 psi, 30 BW w/est 500 MCFD gas.

3-14-82 SI; WO PLC.
 FTP 1400 psi, SICP 1400 psi, 16/64" CK, 2100 MCFD gas w/O BW & mist of
 yellow wax; SI @ 12:00 Noon. Completed as single SI GW in Wasatch perfs 4957-5178'
 (7 holes) on 3-3-82. Cum Csts: \$633,059.

3-15-82 SI; WO PLC.
 SITP 2130 psi, SICP 2050 psi.

3-16-82 SI; WO PLC.
 SITP 2175 psi, SICP 2085 psi. Drop f/report.

UNITED STATES
DEPARTMENT OF THE INTERIOR
GEOLOGICAL SURVEY

SUBMIT IN DUPLICATE*

(See other instructions on reverse side)

Form approved,
Budget Bureau No. 42-R355.5.

3

WELL COMPLETION OR RECOMPLETION REPORT AND LOG*

1a. TYPE OF WELL: OIL WELL GAS WELL DRY Other _____

b. TYPE OF COMPLETION:
NEW WELL WORK OVER DEEP-EN PLUG BACK DIFF. RESVR.

2. NAME OF OPERATOR
COASTAL OIL & GAS CORPORATION

3. ADDRESS OF OPERATOR
P. O. BOX 749, DENVER, CO 80201

4. LOCATION OF WELL (Report location clearly and in accordance with any State requirements)*
At surface 807' FNL & 2311' FWL (NE NW)
At top prod. interval reported below SAME
At total depth SAME

RECEIVED
MAR 23 1982

DIVISION OF OIL, GAS & MINING

5. LEASE DESIGNATION AND SERIAL NO.
U - 473

6. IF INDIAN, ALLOTTEE OR TRIBE NAME
N/A

7. UNIT AGREEMENT NAME
NATURAL BUTTES UNIT

8. FARM OR LEASE NAME
NATURAL BUTTES UNIT

9. WELL NO.
NBU 58N2

10. FIELD AND POOL, OR WILDCAT
NATURAL BUTTES FIELD

11. SEC., T., R., M., OR BLOCK AND SURVEY OR AREA
SECTION 27-T10S-R22E

12. COUNTY OR PARISH
UINTAH

13. STATE
UTAH

14. PERMIT NO. 43-047-30838
DATE ISSUED 12-29-80

15. DATE SPUNDED 12-10-81
16. DATE T.D. REACHED 2-10-82
17. DATE COMPL. (Ready to prod.) 3-13-82
18. ELEVATIONS (DF, REB, RT, GR, ETC.)* 4970' UnGr GL
19. ELEV. CASINGHEAD -

20. TOTAL DEPTH, MD & TVD 6620'
21. PLUG, BACK T.D., MD & TVD 5384'
22. IF MULTIPLE COMPL., HOW MANY* N/S
23. INTERVALS DRILLED BY → 0-TD
ROTARY TOOLS
CABLE TOOLS

24. PRODUCING INTERVAL(S), OF THIS COMPLETION—TOP, BOTTOM, NAME (MD AND TVD)*
4957' - 5178' WASATCH

25. WAS DIRECTIONAL SURVEY MADE YES

26. TYPE ELECTRIC AND OTHER LOGS RUN
DIT SEDC/CNL

27. WAS WELL CORED NO

28. CASING RECORD (Report all strings set in well)

CASING SIZE	WEIGHT, LB./FT.	DEPTH SET (MD)	HOLE SIZE	CEMENTING RECORD	AMOUNT PULLED
9-5/8"	36#	210'	12 1/4"	125 SX	
4 1/2"	11.6#	5415'	7-7/8"	1520 SX	

29. LINER RECORD

SIZE	TOP (MD)	BOTTOM (MD)	SACKS CEMENT*	SCREEN (MD)	SIZE	DEPTH SET (MD)	PACKER SET (MD)
					2-3/8"	4806'	

30. TUBING RECORD

31. PERFORATION RECORD (Interval, size and number) 3-1/8" CGS
GUN AS FOLLOWS:
4957' (2) 5174'
5170' 5176'
5172' 5178' TOTAL: 7 HOLES

32. ACID, SHOT, FRACTURE, CEMENT SQUEEZE, ETC.
DEPTH INTERVAL (MD) 4957' - 5178'
AMOUNT AND KIND OF MATERIAL USED
BRKDWN W/1400 GAL 3% KCl WTR.
FRAC W/15,000 GAL GEL &
30,000# 20/40 SAND.

33. PRODUCTION

DATE FIRST PRODUCTION	PRODUCTION METHOD (Flowing, gas lift, pumping—size and type of pump)	WELL STATUS (Producing or shut-in)					
3-13-82	FLOWING	SI WOPLC					
DATE OF TEST	HOURS TESTED	CHOKE SIZE	PROD'N. FOR TEST PERIOD	OIL—BBL.	GAS—MCF.	WATER—BBL.	GAS-OIL RATIO
3-13-82	24	16/64"	→	0	2100	0	-
FLOW. TUBING PRESS.	CASING PRESSURE	CALCULATED 24-HOUR RATE	OIL—BBL.	GAS—MCF.	WATER—BBL.	OIL GRAVITY-API (CORR.)	
1400	1400	→	0	2100	0	-	

34. DISPOSITION OF GAS (Sold, used for fuel, vented, etc.)
VENTED

TEST WITNESSED BY
KARL ODEN

35. LIST OF ATTACHMENTS
NONE

36. I hereby certify that the foregoing and attached information is complete and correct as determined from all available records

SIGNED W. J. Gooden TITLE PRODUCTION ENGINEER DATE MARCH 19, 1982

*(See Instructions and Spaces for Additional Data on Reverse Side)

INSTRUCTIONS

General: This form is designed for submitting a complete and correct well completion report and log on all types of lands and leases to either a Federal agency or a State agency, or both, pursuant to applicable Federal and/or State laws and regulations. Any necessary special instructions concerning the use of this form and the number of copies to be submitted, particularly with regard to local, area, or regional procedures and practices, either are shown below or will be issued by, or may be obtained from, the local Federal and/or State office. See instructions on items 22 and 24, and 33, below regarding separate reports for separate completions.

If not filed prior to the time this summary record is submitted, copies of all currently available logs (drillers, geologists, sample and core analysis, all types electric, etc.), formation and pressure tests, and directional surveys, should be attached hereto, to the extent required by applicable Federal and/or State laws and regulations. All attachments should be listed on this form, see item 35.

Item 4: If there are no applicable State requirements, locations on Federal or Indian land should be described in accordance with Federal requirements. Consult local State or Federal office for specific instructions.

Item 18: Indicate which elevation is used as reference (where not otherwise shown) for depth measurements given in other spaces on this form and in any attachments. **Items 22 and 24:** If this well is completed for separate production from more than one interval zone (multiple completion), so state in item 22, and in item 24 show the producing interval, or intervals, top(s), bottom(s) and name(s) (if any) for only the interval reported in item 33. Submit a separate report (page) on this form, adequately identified, for each additional interval to be separately produced, showing the additional data pertinent to such interval.

Item 29: "Sacks Cement": Attached supplemental records for this well should show the details of any multiple stage cementing and the location of the cementing tool. **Item 33:** Submit a separate completion report on this form for each interval to be separately produced. (See instruction for items 22 and 24 above.)

RECEIVED
 MAR 1 1985
 DIVISION OF
 OIL GAS & MINING
 WASATCH

<p>37. SUMMARY OF POROUS ZONES: SHOW ALL IMPORTANT ZONES OF POROSITY AND CONTENTS THEREOF; CORED INTERVALS; AND ALL DRILL-STEM TESTS, INCLUDING DEPTH INTERVAL TESTED, CUSHION USED, TIME TOOL OPEN, FLOWING AND SHUT-IN PRESSURES, AND RECOVERIES</p>	<p>38. GEOLOGIC MARKERS</p>	<p>TRUE VERT. DEPTH (+1397')</p>
<p>FORMATION</p>	<p>NAME</p>	<p>MEAS. (DEPTH)</p>
<p>TOP</p>	<p>BOTTOM</p>	<p>DESCRIPTION, CONTENTS, ETC.</p>

**UNITED STATES
DEPARTMENT OF THE INTERIOR
BUREAU OF LAND MANAGEMENT**

SUBMIT IN TRIPlicate
(Other instructions on re-verse side)

Form approved.
Budget Bureau No. 1004-0135
Expires August 31, 1985

SUNDRY NOTICES AND REPORTS ON WELLS

(Do not use this form for proposals to drill or to deepen or plug back to a different reservoir.
Use "APPLICATION FOR PERMIT—" for such proposals.)

1. OIL WELL <input type="checkbox"/> GAS WELL <input checked="" type="checkbox"/> OTHER		5. LEASE DESIGNATION AND SERIAL NO. U-473
2. NAME OF OPERATOR Coastal Oil & Gas Corporation		6. IF INDIAN, ALLOTTEE OR TRIBE NAME N/A
3. ADDRESS OF OPERATOR P.O. Box 749, Denver, Colorado 80201-0749		7. UNIT AGREEMENT NAME Natural Buttes Unit
4. LOCATION OF WELL (Report location clearly and in accordance with any State requirements. See also space 17 below.) At surface 807' FNL & 2311' FWL (NE NW)		8. FARM OR LEASE NAME Natural Buttes
14. PERMIT NO. 43-047-30838	15. ELEVATIONS (Show whether DF, ST, GR, etc.) 4970' UNGR. GR.	9. WELL NO. NBU #58N2
		10. FIELD AND POOL, OR WILDCAT Natural Buttes Field
		11. SEC., T., R., M., OR BLE. AND SUBSTY OR AREA Section 27-T10S-R22E
		12. COUNTY OR PARISH 13. STATE Uintah Utah

16. Check Appropriate Box To Indicate Nature of Notice, Report, or Other Data

NOTICE OF INTENTION TO:		SUBSEQUENT REPORT OF:	
TEST WATER SHUT-OFF <input type="checkbox"/>	FULL OR ALTER CASING <input type="checkbox"/>	WATER SHUT-OFF <input type="checkbox"/>	REPAIRING WELL <input type="checkbox"/>
FRACTURE TREAT <input type="checkbox"/>	MULTIPLE COMPLETE <input type="checkbox"/>	FRACTURE TREATMENT <input type="checkbox"/>	ALTERING CASING <input type="checkbox"/>
SHOOT OR ACIDIZE <input type="checkbox"/>	ABANDON* <input type="checkbox"/>	SHOOTING OR ACIDIZING <input type="checkbox"/>	ABANDONMENT* <input type="checkbox"/>
REPAIR WELL <input type="checkbox"/>	CHANGE PLANE <input type="checkbox"/>	(Other) <input type="checkbox"/>	(Other) <input type="checkbox"/>
(Other) Temporarily Abandoned <input checked="" type="checkbox"/>		(NOTE: Report results of multiple completion on Well Completion or Recompletion Report and Log form.)	

17. DESCRIBE PROPOSED OR COMPLETED OPERATIONS (Clearly state all pertinent details, and give pertinent dates, including estimated date of starting any proposed work. If well is directionally drilled, give subsurface locations and measured and true vertical depths for all markers and zones pertinent to this work.)

Due to present economic conditions and current market rates, the decision has been made to shut this well in and classify it as temporarily abandoned. If conditions improve, we plan to return this well to a producing status.

18. I hereby certify that the foregoing is true and correct

SIGNED: Brenda W. Swank TITLE Assoc. Regulatory Analyst DATE 3/30/88
Brenda W. Swank

(This space for Federal or State office use)

APPROVED BY _____ TITLE _____ DATE _____
CONDITIONS OF APPROVAL, IF ANY:

*See Instructions on Reverse Side

NBU 58 Sec 27, T105, R2ZE

Grubly 12/7/88

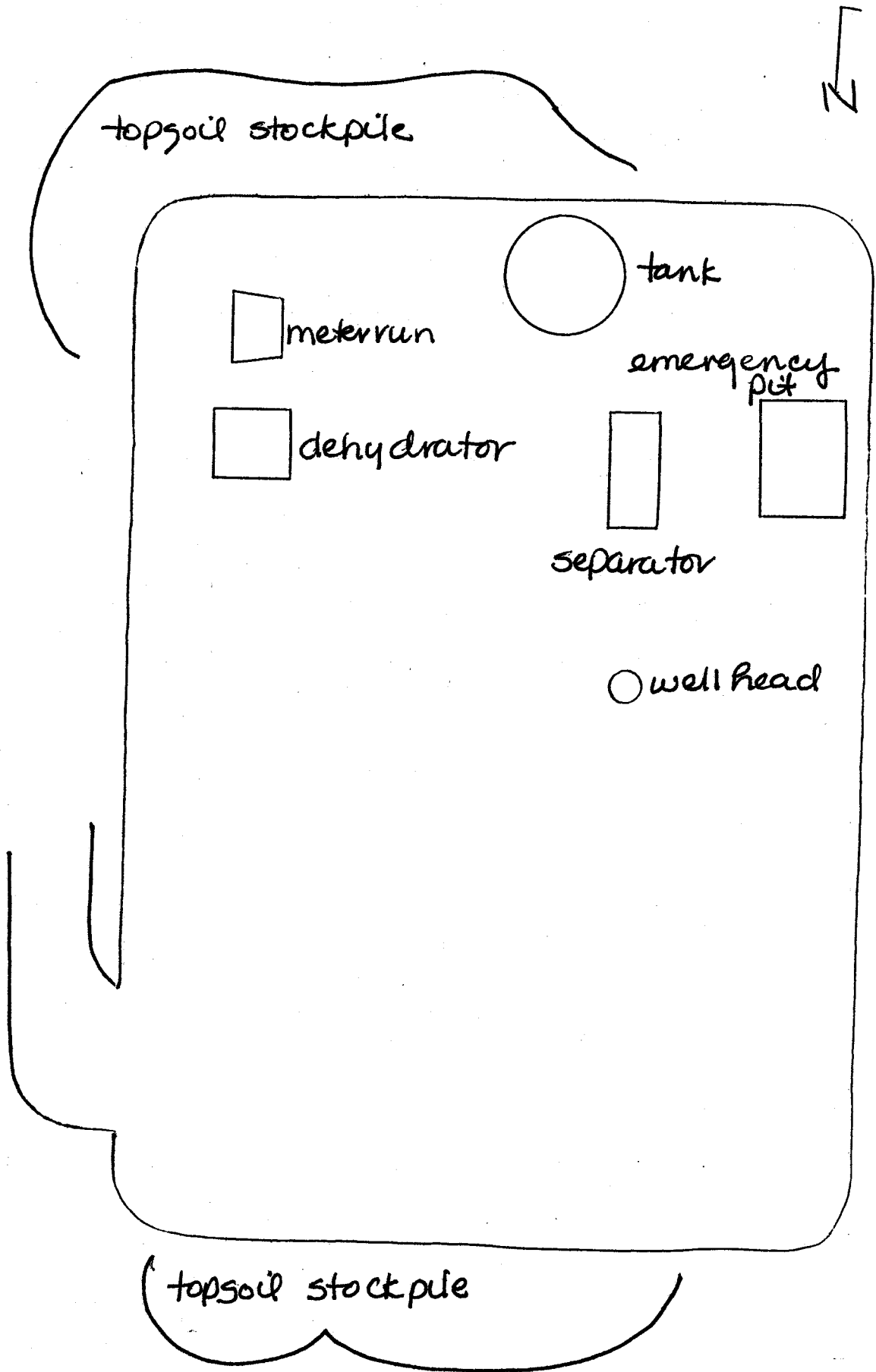

UNITED STATES
DEPARTMENT OF THE INTERIOR
BUREAU OF LAND MANAGEMENT

FORM APPROVED
Budget Bureau No. 1004-1135
Expires September 30, 1990

SUNDRY NOTICES AND REPORTS ON WELLS

Do not use this form for proposals to drill or to deepen or reentry to a different reservoir.
Use "APPLICATION FOR PERMIT—" for such proposals

5. Lease Designation and Serial No.
U-473

6. If Indian, Allottee or Tribe Name
N/A

7. If Unit or CA, Agreement Designation
Natural Buttes Unit

8. Well Name and No.
NBU #58N2

9. API Well No.
43-047-30838

10. Field and Pool, or Exploratory Area
Natural Buttes Field

11. County or Parish, State
Uintah, Utah

SUBMIT IN TRIPLICATE

1. Type of Well
 Oil Well Gas Well Other

2. Name of Operator
Coastal Oil & Gas Corporation

3. Address and Telephone No.
P.O. Box 749, Denver, Colorado 80201-0749 (303) 578-4479

4. Location of Well (Footage, Sec., T., R., M., or Survey Description)
807' FNL & 2311' FWL (NENW)
Section 27, T10S-R22E

RECEIVED
JUN 15 1990
DIVISION OF
578-4479

12. CHECK APPROPRIATE BOX(S) TO INDICATE NATURE OF NOTICE, REPORT, OR OTHER DATA

TYPE OF SUBMISSION	TYPE OF ACTION
<input checked="" type="checkbox"/> Notice of Intent	<input type="checkbox"/> Abandonment
<input type="checkbox"/> Subsequent Report	<input type="checkbox"/> Recompletion
<input type="checkbox"/> Final Abandonment Notice	<input type="checkbox"/> Plugging Back
	<input type="checkbox"/> Casing Repair
	<input type="checkbox"/> Altering Casing
	<input type="checkbox"/> Other
	<input type="checkbox"/> Change of Plans
	<input type="checkbox"/> New Construction
	<input type="checkbox"/> Non-Routine Fracturing
	<input type="checkbox"/> Water Shut-Off
	<input type="checkbox"/> Conversion to Injection

Request for TA status
(Note: Report results of multiple completion on Well Completion or Recompletion Report and Log form.)

13. Describe Proposed or Completed Operations (Clearly state all pertinent details, and give pertinent dates, including estimated date of starting any proposed work. If well is directionally drilled, give subsurface locations and measured and true vertical depths for all markers and zones pertinent to this work.)

Coastal Oil & Gas Corporation requests continued TA status for the above-referenced well. Due to current market rates it is uneconomical to produce this well. If conditions improve, Coastal plans to return this well to production.

OIL AND GAS	
DRN	RJF
JRB	GLH
DTS	SLS
1-DMEV	
2- MICROFILM	
3- FILE	

14. I hereby certify that the foregoing is true and correct

Signed Eileen Daniel Day Title Regulatory Analyst Date June 12, 1990

(This space for Federal or State office use)

Approved by _____ Title _____ Date _____
Conditions of approval, if any:

**COLORADO INTERSTATE GAS COMPANY
WELL TEST DATA FORM**

STATE COPY

FIELD CODE 560-01-11			FIELD NAME NATURAL BUTTES, UT						OPERATOR CODE 2915		OPERATOR NAME COASTAL OIL & GAS CORPORATION						WELL NAME NATURAL BUTTES UNIT 58 N2					
WELL CODE 73211		SECT. 27		LOCATION TWN/BLK 10S 22E		RGE/SUR. 22E		PANHANDLE/REDCAVE SEQ. NUMBER 00375		K-FACTOR		FORMATION WASATCH SA FLOW TEST						1				

WELL ON (OPEN)												FLOW TEST																			
DATE (COMP.)						ORIFICE SIZE		METER RUN SIZE		COEFFICIENT		GRAVITY (SEP.)		METER DIFF. RANGE		METER PRESSURE		DIFFERENTIAL ROOTS		METER TEMP.		WELL HEAD TEMP.		FLOWING TBG/CSG PRESSURE		STATIC TSG/CSG PRESSURE		FLOWING STRING TUBING / CASING			
MO.	DAY	YR.	MO.	DAY	YR.	MO.	DAY	MO.	DAY	MO.	DAY	MO.	DAY	MO.	DAY	MO.	DAY	MO.	DAY	MO.	DAY	MO.	DAY	MO.	DAY	MO.	DAY	MO.	DAY	MO.	DAY
X	X	X	X	X	X	X	X	X	X	X	X	X	X	X	X	X	X	X	X	X	X	X	X	X	X	X	X	X	X	X	
02	07	84	02	21	84	00	375	2	067	00	686	0	0	596	100	00536	0	02	00	035				00602	0	00710	0				

WELL-OFF (SHUT-IN)						SHUT-IN TEST						SLOPE		EFFECTIVE DIAMETER		EFFECTIVE LENGTH		GRAVITY (RAW GAS)		EST CSG PRESS		EST TBG PRESS	
PRESSURE TAKEN			DATE			CASING PRESSURE (PSIG)		TUBING PRESSURE (PSIG)		SLOPE		EFFECTIVE DIAMETER		EFFECTIVE LENGTH		GRAVITY (RAW GAS)		EST CSG PRESS		EST TBG PRESS			
MO.	DAY	YR.	MO.	DAY	YR.	MO.	DAY	MO.	DAY	MO.	DAY	MO.	DAY	MO.	DAY	MO.	DAY	MO.	DAY	MO.	DAY		
X	X	X	X	X	X	X	X	X	X	X	X	X	X	X	X	X	X	X	X	E	E		
02	21	84	02	24	84	00	993	0	00951	0			607	1	9950	5591	0	596					

TO THE BEST OF MY KNOWLEDGE THE ABOVE DATA IS CORRECT.

CIG: H.K. Nash

OPERATOR: Paul Shaeh

COMMISSION: _____

METER STAMP: **73211 00375**

REMARKS: *Extended 3 days weather conditions, producer & low well next to last day - retest extend 7 days.*

**COLORADO INTERSTATE GAS COMPANY
WELL TEST DATA FORM**

STATE COPY

FIELD CODE 0-01-11			FIELD NAME NATURAL BUTTES, UT						OPERATOR CODE 2915		OPERATOR NAME COASTAL OIL & GAS CORPORATION						WELL NAME NATURAL BUTTES UNIT 58 N2					
WELL CODE 73211	SECT. 27		LOCATION TWN/SHIP/BLK 10S		RGE/SUR. 22E		PANHANDLE/REDCAVE SEQ. NUMBER 00500		K-FACTOR		FORMATION WASATCH SA FLOW TEST											

WELL ON (OPEN)												FLOW TEST																
DATE (COMP.)			ORIFICE SIZE		METER RUN SIZE		COEFFICIENT		GRAVITY (SEP.)	METER DIFF. RANGE		METER PRESSURE		DIFFERENTIAL ROOTS		METER TEMP.	WELL HEAD TEMP.		FLOWING TBG/CSG PRESSURE		STATIC TSG/CSG PRESSURE		FLOWING STRING TUBING		CASING			
MO.	DAY	YR.	MO.	DAY	YR.	23	27	28	32	33	38	39	42	43	45	46	51	52	55	58	59	61	62	67	68	73	74	75
X	X	X	X	X	X	X	X	X	X	X	X	X	X	X	X	X	X	X	X	X	X	X	X	X	X	X	X	
06	08	83	06	15	83	00	500	2	067	0	1219	0	0610	100	00617	0			080				20620	00891	0	X		

WELL-OFF (SHUT-IN)						SHUT-IN TEST										SLOPE					EFFECTIVE DIAMETER		EFFECTIVE LENGTH		GRAVITY (RAW GAS)	EST CSG PRESS	EST TBG PRESS	TO THE BEST OF MY KNOWLEDGE THE ABOVE DATA IS CORRECT. CIG: <i>H. K. W. [Signature]</i> OPERATOR: <i>Chiff Johnson</i> COMMISSION:
PRESSURE TAKEN			DATE			CASING PRESSURE (PSIG)		TUBING PRESSURE (PSIG)																				
MO.	DAY	YR.	MO.	DAY	YR.	23	28	29	34	35	38	39	44	45	49	50	53	54	55									
X	X	X	X	X	X	X	X	X	X	X	X	X	X	X	X	X	X	E	E									
06	15	83	06	18	83	00960	00984	0				607	1	9950	5591													

73211 00500

REMARKS: Gas measurement will Aug. 1st. I.P. well producer has to blow every day. 20 ct. Normal operations.

COLORADO INTERSTATE GAS COMPANY

WELL TEST DATA FORM

STATE COPY

FIELD CODE 66-01-11		FIELD NAME NATURAL BUTTES, UT				OPERATOR CODE 2919	OPERATOR NAME COASTAL OIL & GAS CORPORATION				WELL NAME NATURAL BUTTES 55 N2			
SECTION CODE 11	SECT. 27	LOCATION TWNHP/BLK RGE/SUR 10S 22E		PANHANDLE/REDCAVE SEQ. NUMBER K-FACTOR		FORMATION VARIOUS		NO TEST						

WELL ON (OPEN)			FLOW TEST																										
DATE (COMP.)			ORIFICE SIZE		METER RUN SIZE		COEFFICIENT		GRAVITY (SEP.)		METER DIFF. RANGE		METER PRESSURE		DIFFERENTIAL ROOTS		METER TEMP.		WELL HEAD TEMP.		FLOWING TBG/CSG PRESSURE		STATIC TSG/CSG PRESSURE		FLOWING STRING TUBING CASING				
MO.	DAY	YR.	MO.	DAY	YR.	23	27	28	32	33	38	39	42	43	45	46	51	52	55	56	58	59	61	62	67	68	73	74	75
X	X	X	X	X	X	X	X	X	X	X	X	X	X	X	X	X	X	X	X	X	X	X	X	X	X	X	X	X	
06	15	82	06	22	82	01	000	02	067	05073	0	0	600	100	00701	0	04	80	090									X	

WELL-OFF (SHUT-IN)			SHUT-IN TEST												SLOPE		EFFECTIVE DIAMETER		EFFECTIVE LENGTH		GRAVITY (RAW GAS)	EST CSG PRESS	EST TBG PRESS	TO THE BEST OF MY KNOWLEDGE THE ABOVE DATA IS CORRECT.
PRESSURE TAKEN DATE			CASING PRESSURE (PSIG)		TUBING PRESSURE (PSIG)		SLOPE		EFFECTIVE DIAMETER		EFFECTIVE LENGTH		GRAVITY (RAW GAS)	EST CSG PRESS	EST TBG PRESS	CIG:	OPERATOR:	COMMISSION:						
MO.	DAY	YR.	MO.	DAY	YR.	23	28	29	34	35	38	39	44	45	49	50	53	54	55					
X	X	X	X	X	X	X	X	X	X	X	X	X	X	X	X	X	E	E	CIG: H. K. Ward	OPERATOR: Cliff Johnson	COMMISSION:			
06	22	82	06	25	82	02048	0	02019	0															

REMARKS:
73211 01000

STATE OF UTAH
DIVISION OF OIL, GAS AND MINING

SUNDRY NOTICES AND REPORTS ON WELLS

Do not use this form for proposals to drill new wells, deepen existing wells, or to reenter plugged and abandoned wells.
Use APPLICATION FOR PERMIT TO DRILL OR DEEPEN form for such proposals.

1. Type of Well: OIL <input type="checkbox"/> GAS <input checked="" type="checkbox"/> OTHER:		5. Lease Designation and Serial Number: U-473
2. Name of Operator: Coastal Oil & Gas Corporation		6. If Indian, Allottee or Tribe Name: N/A
3. Address and Telephone Number: P. O. Box 749 Denver, CO 80201-0749 (303) 573-4476		7. Unit Agreement Name: Natural Buttes Unit
4. Location of Well Footages: 807' FNL & 2311' FWL CQ, Sec., T., R., M.: NE/NW Section 27, T10S-R22E		8. Well Name and Number: NBU #58N2
		9. API Well Number: 43-047-30838
		10. Field and Pool, or Wildcat: Natural Buttes
		County: Uintah State: Utah

11. CHECK APPROPRIATE BOXES TO INDICATE NATURE OF NOTICE, REPORT, OR OTHER DATA

NOTICE OF INTENT
(Submit in Duplicate)

- | | |
|--|---|
| <input type="checkbox"/> Abandonment | <input type="checkbox"/> New Construction |
| <input type="checkbox"/> Casing Repair | <input type="checkbox"/> Pull or Alter Casing |
| <input type="checkbox"/> Change of Plans | <input type="checkbox"/> Recompletion |
| <input type="checkbox"/> Conversion to Injection | <input type="checkbox"/> Shoot or Acidize |
| <input type="checkbox"/> Fracture Treat | <input type="checkbox"/> Vent or Flare |
| <input type="checkbox"/> Multiple Completion | <input type="checkbox"/> Water Shut-Off |
| <input type="checkbox"/> Other _____ | |

Approximate date work will start _____

SUBSEQUENT REPORT
(Submit Original Form Only)

- | | |
|---|---|
| <input type="checkbox"/> Abandonment * | <input type="checkbox"/> New Construction |
| <input type="checkbox"/> Casing Repair | <input type="checkbox"/> Pull or Alter Casing |
| <input type="checkbox"/> Change of Plans | <input type="checkbox"/> Shoot or Acidize |
| <input type="checkbox"/> Conversion to Injection | <input type="checkbox"/> Vent or Flare |
| <input type="checkbox"/> Fracture Treat | <input type="checkbox"/> Water Shut-Off |
| <input checked="" type="checkbox"/> Other <u>Annual Status Report</u> | |

Date of work completion _____

Report results of Multiple Completions and Recompletions to different reservoirs on WELL COMPLETION OR RECOMPLETION AND LOG form.

* Must be accompanied by a cement verification report.

12. DESCRIBE PROPOSED OR COMPLETED OPERATIONS (Clearly state all pertinent details, and give pertinent dates. If well is directionally drilled, give subsurface locations and measured and true vertical depths for all markers and zones pertinent to this work.)

The above referenced well is TA'd as it is uneconomical to produce. There are no plans at this time to workover or recomplete this well.

RECEIVED

FEB 16 1993

DIVISION OF
OIL, GAS & MINING

13. Name & Signature: Eileen Danni Dey Title: Regulatory Analyst Date: 2/11/93

(This space for State use only)

UNITED STATES
DEPARTMENT OF THE INTERIOR
BUREAU OF LAND MANAGEMENT

FORM APPROVED
Budget Bureau No. 1004-0135
Expires: March 31, 1993

SUNDRY NOTICES AND REPORTS ON WELLS

Do not use this form for proposals to drill or to deepen or reentry to a different reservoir.
Use "APPLICATION FOR PERMIT" - for such proposals

5. Lease Designation and Serial No.

U-473

6. If Indian, Alottee or Tribe Name

N/A

7. If Unit or CA, Agreement Designation

Natural Buttes Unit

8. Well Name and No.

NBU #58N2

9. API Well No.

43-047-30838

10. Field and Pool, Or Exploratory Area

Natural Buttes

11. County or Parish, State

Uintah County, UT

SUBMIT IN TRIPLICATE

1. Type of Well

Oil Well Gas Well Other

2. Name of Operator

Coastal Oil & Gas Corporation

3. Address and Telephone No.

P. O. Box 749, Denver, CO 80201-0749 (303) 573-4455

4. Location of Well (Footage, Sec., T., R., M., Or Survey Description)

807' FNL & 2311' FWL
NENW Section 27-T10S-R22E

12. CHECK APPROPRIATE BOX(S) TO INDICATE NATURE OF NOTICE, REPORT, OR OTHER DATA

TYPE OF SUBMISSION

TYPE OF ACTION

Notice of Intent
 Subsequent Report
 Final Abandonment Notice

Abandonment
 Recompletion
 Plugging Back
 Casing Repair
 Altering Casing
 Other Temporarily Abandoned

Change of Plans
 New Construction
 Non-Routine Fracturing
 Water Shut-Off
 Conversion to Injection
 Dispose Water

(NOTE: Report results of multiple completion on Well Completion or Recompletion Report and Log form.)

13. Describe Proposed or Completed Operations (Clearly state all pertinent details, and give pertinent dates, including estimated date of starting any proposed work. If well is directionally drilled, give subsurface locations and measured and true vertical depths for all markets and zones pertinent to this work.)*

Operator requests that the above described well be classified as temporarily abandoned due to depletion of reserves.

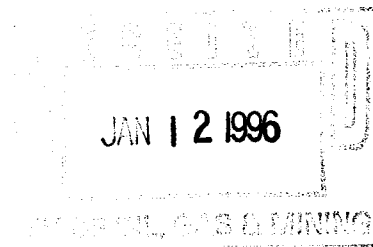

14. I hereby certify that the foregoing is true and correct

Signed Sheila Bremer Title Environmental & Safety Analyst Date 01/10/96

Sheila Bremer

(This space for Federal or state office use)

APPROVED BY [Signature] Title Petroleum Engineer Date 1/12/96

Conditions of approval, if any:

Please see R649-3-36

Title 18 U.S.C. Section 1001, makes it a crime for any person knowingly and willfully to make to any department or agency of the United States any false, fictitious or fraudulent statements or representations as to any matter within its jurisdiction.

UNITED STATES
DEPARTMENT OF THE INTERIOR
BUREAU OF LAND MANAGEMENT

FORM APPROVED
Budget Bureau No. 1004-0135
Expires: March 31, 1993

SUNDRY NOTICES AND REPORTS ON WELLS

Do not use this form for proposals to drill or to deepen or reentry to a different reservoir.

Use "APPLICATION FOR PERMIT" - for such proposals

5. Lease Designation and Serial No.

U-473

6. If Indian, Allottee or Tribe Name

N/A

7. If Unit or CA, Agreement Designation

Natural Buttes Unit

8. Well Name and No.

NBU #58N2

9. API Well No.

43-047-30838

10. Field and Pool, Or Exploratory Area

Natural Buttes

11. County or Parish, State

Uintah County, UT

SUBMIT IN TRIPLICATE

1. Type of Well

Oil Well Gas Well Other

2. Name of Operator

Coastal Oil & Gas Corporation

3. Address and Telephone No.

P. O. Box 749, Denver, CO 80201-0749

(303) 573-4455

4. Location of Well (Footage, Sec., T., R., M., Or Survey Description)

807' FNL & 2311' FWL

NENW Section 27-T10S-R22E

12. CHECK APPROPRIATE BOX(S) TO INDICATE NATURE OF NOTICE, REPORT, OR OTHER DATA

TYPE OF SUBMISSION

TYPE OF ACTION

Notice of Intent
 Subsequent Report
 Final Abandonment Notice

Abandonment
 Recompletion
 Plugging Back
 Casing Repair
 Altering Casing
 Other Rescind T&A Status

Change of Plans
 New Construction
 Non-Routine Fracturing
 Water Shut-Off
 Conversion to Injection
 Dispose Water

(NOTE: Report results of multiple completion on Well Completion or Recompletion Report and Log form.)

13. Describe Proposed or Completed Operations (Clearly state all pertinent details, and give pertinent dates, including estimated date of starting any proposed work. If well is directionally drilled, give subsurface locations and measured and true vertical depths for all markets and zones pertinent to this work.)*

The subject well was returned to production on 11/2/96. Please rescind T & A status.

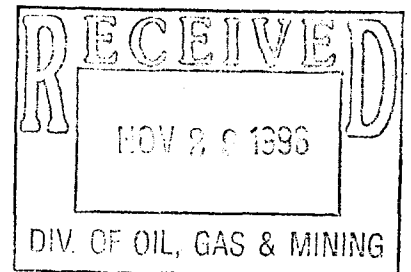

14. I hereby certify that the foregoing is true and correct

Signed Sheila Bremer Title Environmental & Safety Analyst Date 11/22/96

Sheila Bremer

(This space for Federal or State office use)

APPROVED BY _____ Title _____ Date _____

Conditions of approval, if any:

Title 18 U.S.C. Section 1001, makes it a crime for any person knowingly and willfully to make to any department or agency of the United States any false, fictitious or fraudulent statements or representations as to any matter within its jurisdiction.

*See Instruction on Reverse Side

UNITED STATES
DEPARTMENT OF THE INTERIOR
BUREAU OF LAND MANAGEMENT

FORM APPROVED
Budget Bureau No. 1004-0135
Expires: March 31, 1993

SUNDRY NOTICES AND REPORTS ON WELLS

Do not use this form for proposals to drill or to deepen or reentry to a different reservoir.

Use "APPLICATION FOR PERMIT" - for such proposals

5. Lease Designation and Serial No.

U-473

6. If Indian, Allottee or Tribe Name

N/A

7. If Unit or CA, Agreement Designation

Natural Buttes Unit

8. Well Name and No.

NBU #58N2

9. API Well No.

43-047-30838

10. Field and Pool, Or Exploratory Area

Natural Buttes

11. County or Parish, State

Uintah County, UT

SUBMIT IN TRIPLICATE

1. Type of Well

Oil Well Gas Well Other

2. Name of Operator

Coastal Oil & Gas Corporation

3. Address and Telephone No.

P. O. Box 749, Denver, CO 80201-0749

(303) 573-4455

4. Location of Well (Footage, Sec., T., R., M., Or Survey Description)

807' FNL & 2311' FWL

NENW Section 27-T10S-R22E

12. CHECK APPROPRIATE BOX(S) TO INDICATE NATURE OF NOTICE, REPORT, OR OTHER DATA

TYPE OF SUBMISSION

TYPE OF ACTION

- Notice of Intent
- Subsequent Report
- Final Abandonment Notice

- Abandonment
- Recompletion
- Plugging Back
- Casing Repair
- Altering Casing
- Other Install pumping unit & run pump rods

- Change of Plans
- New Construction
- Non-Routine Fracturing
- Water Shut-Off
- Conversion to Injection
- Dispose Water

(NOTE: Report results of multiple completion on Well Completion or Recompletion Report and Log form.)

13. Describe Proposed or Completed Operations (Clearly state all pertinent details, and give pertinent dates, including estimated date of starting any proposed work. If well is directionally drilled, give subsurface locations and measured and true vertical depths for all markets and zones pertinent to this work.)

Please see attached chronological well history for work performed on the subject well.

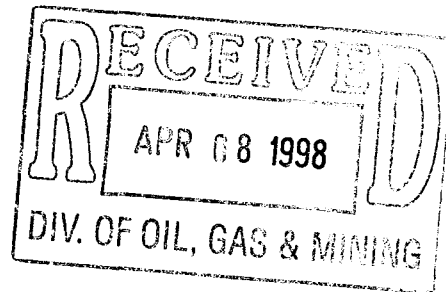

14. I hereby certify that the foregoing is true and correct

Signed Sheila Bremer Title Environmental & Safety Analyst Date 04/06/98
Sheila Bremer

(This space for Federal or State office use)

APPROVED BY _____ Title _____ Date _____
Conditions of approval, if any:

Title 18 U.S.C. Section 1001, makes it a crime for any person knowingly and willfully to make to any department or agency of the United States any false, fictitious or fraudulent statements or representations as to any matter within its jurisdiction.

*See Instruction on Reverse Side

THE COASTAL CORPORATION
PRODUCTION REPORT

CHRONOLOGICAL REPORT

NBU #58N2
Natural Buttes Field
Uintah County, Utah
WI: 100%
CSG: 4½" @ 5415'
PERFS: 4957 - 5178' PBTD: 5373'

Page 1

**INSTALL PUMPING UNIT &
RUN PUMP/RODS**

3/12/98 **RIH w/prod string.** MIRU. SITP 375#, SICP 700#. Blow dwn well. ND WH, NU BOPs. LD blast jt. PU 14 jts tbg, tag fill @ 5206'. PU swivel, brk circ. CO sd f/ 5206 - 5353'. Circ cln. LD 6 jts. POOH. PU tbg & BHA. RIH. SLM 18 more stds. EOT @ 1472'. Drain pmp & lines. SDFN. CC: \$ 6,850

3/13/98 **Install pmp jack & run pmp/rods.** 0 psi on well. Fin RIH. Land tbg @ 5234'. Set TAC @ 4882' w/9000# tension. RU SU. IFL 2500'. Swb 68 BLF/9 runs. FFL 3000'. FCP 25 psi. PU 1¼" rag pmp prime. PU 130 - ¾" Norris 97 rods and 30 - 7/8" rods. PU polish rod and SDFN. Pmp @ 4150'. CC: \$13,856

3/14/98 **On prod.** PU & RIH w/rods. Seat pmp @ 5197'. Fill w/10 BBLS 2% KCl. Tst to 500#, okay. Line up PU. RDMO. CC: \$28,175

3/15/98 0 MCF, 32 BW, 0 BO.

3/16/98 0 MCF, 24 BW, CP 110#.

3/17/98 12 MCF, 42 BW, CP 270#.

3/18/98 49 MCF, 30 BW, CP 267#.

3/19/98 102 MCF, 40 BW, CP 278# / 24 hrs.

3/20/98 119 MCF, 35 BW, CP 280# / 24 hrs.

3/21/98 127 MCF, 15 BW, CP 270# / 24 hrs.

3/22/98 135 MCF, 15 BW, CP 270# / 24 hrs.

3/23/98 138 MCF, 10 BW, CP 275# / 24 hrs.

STATE OF UTAH
DEPARTMENT OF NATURAL RESOURCES
DIVISION OF OIL, GAS AND MINING

FORM 9

SUNDRY NOTICES AND REPORTS ON WELLS

Do not use this form for proposals to drill new wells, significantly deepen existing wells below current bottom-hole depth, reenter plugged wells, or to drill horizontal laterals. Use APPLICATION FOR PERMIT TO DRILL form for such proposals.

1. TYPE OF WELL OIL WELL GAS WELL OTHER _____

2. NAME OF OPERATOR:
El Paso Production Oil & Gas Company

3. ADDRESS OF OPERATOR: 8 South 1200 East CITY Vernal STATE Utah ZIP 84078 PHONE NUMBER: 435-789-4433

4. LOCATION OF WELL
FOOTAGES AT SURFACE: _____ COUNTY: _____
QTR/QTR, SECTION, TOWNSHIP, RANGE, MERIDIAN: _____ STATE: UTAH

5. LEASE DESIGNATION AND SERIAL NUMBER:
6. IF INDIAN, ALLOTTEE OR TRIBE NAME:
7. UNIT or CA AGREEMENT NAME:
8. WELL NAME and NUMBER:
Exhibit "A"
9. API NUMBER:
10. FIELD AND POOL, OR WILDCAT:

11. CHECK APPROPRIATE BOXES TO INDICATE NATURE OF NOTICE, REPORT, OR OTHER DATA

TYPE OF SUBMISSION	TYPE OF ACTION		
<input type="checkbox"/> NOTICE OF INTENT (Submit in Duplicate) Approximate date work will start: _____	<input type="checkbox"/> ACIDIZE	<input type="checkbox"/> DEEPEEN	<input type="checkbox"/> REPERFORATE CURRENT FORMATION
	<input type="checkbox"/> ALTER CASING	<input type="checkbox"/> FRACTURE TREAT	<input type="checkbox"/> SIDETRACK TO REPAIR WELL
	<input type="checkbox"/> CASING REPAIR	<input type="checkbox"/> NEW CONSTRUCTION	<input type="checkbox"/> TEMPORARILY ABANDON
	<input type="checkbox"/> CHANGE TO PREVIOUS PLANS	<input type="checkbox"/> OPERATOR CHANGE	<input type="checkbox"/> TUBING REPAIR
	<input type="checkbox"/> CHANGE TUBING	<input type="checkbox"/> PLUG AND ABANDON	<input type="checkbox"/> VENT OR FLARE
<input type="checkbox"/> SUBSEQUENT REPORT (Submit Original Form Only) Date of work completion: _____	<input type="checkbox"/> CHANGE WELL NAME	<input type="checkbox"/> PLUG BACK	<input type="checkbox"/> WATER DISPOSAL
	<input type="checkbox"/> CHANGE WELL STATUS	<input type="checkbox"/> PRODUCTION (START/RESUME)	<input type="checkbox"/> WATER SHUT-OFF
	<input type="checkbox"/> COMMINGLE PRODUCING FORMATIONS	<input type="checkbox"/> RECLAMATION OF WELL SITE	<input checked="" type="checkbox"/> OTHER: <u>Name Change</u>
	<input type="checkbox"/> CONVERT WELL TYPE	<input type="checkbox"/> RECOMPLETE - DIFFERENT FORMATION	

12. DESCRIBE PROPOSED OR COMPLETED OPERATIONS. Clearly show all pertinent details including dates, depths, volumes, etc.
As a result of the merger between The Coastal Corporation and a wholly owned subsidiary of El Paso Energy Corporation, the name of Coastal Oil & Gas Corporation has been changed to El Paso Production Oil & Gas Company effective March 9, 2001.
See Exhibit "A"

Bond # 400JU0708

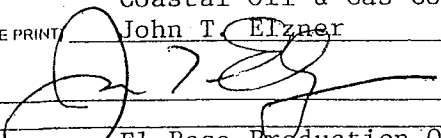
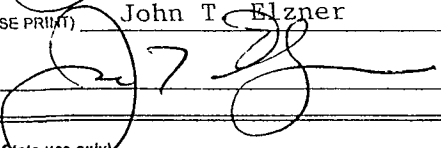
Coastal Oil & Gas Corporation
NAME (PLEASE PRINT) John T. Elzner TITLE Vice President
SIGNATURE  DATE 06-15-01
El Paso Production Oil & Gas Company
NAME (PLEASE PRINT) John T. Elzner TITLE Vice President
SIGNATURE  DATE 06-15-01

(This space for State use only)

RECEIVED

JUN 19 2001

DIVISION OF OIL, GAS AND MINING

State of Delaware
Office of the Secretary of State

PAGE 1

I, HARRIET SMITH WINDSOR, SECRETARY OF STATE OF THE STATE OF DELAWARE, DO HEREBY CERTIFY THE ATTACHED IS A TRUE AND CORRECT COPY OF THE CERTIFICATE OF AMENDMENT OF "COASTAL OIL & GAS CORPORATION", CHANGING ITS NAME FROM "COASTAL OIL & GAS CORPORATION" TO "EL PASO PRODUCTION OIL & GAS COMPANY", FILED IN THIS OFFICE ON THE NINTH DAY OF MARCH, A.D. 2001, AT 11 O'CLOCK A.M.

RECEIVED

JUN 7 2001

DIVISION OF
OIL, GAS AND MINING



Harriet Smith Windsor
Harriet Smith Windsor, Secretary of State

0610204 8100

AUTHENTICATION: 1061007

010162788

DATE: 04-03-01

CERTIFICATE OF AMENDMENT

OF

CERTIFICATE OF INCORPORATION

COASTAL OIL & GAS CORPORATION (the "Company"), a corporation organized and existing under and by virtue of the General Corporation Law of the State of Delaware, DOES HEREBY CERTIFY:

FIRST: That the Board of Directors of the Company, by the unanimous written consent of its members, filed with the minutes of the Board, adopted a resolution proposing and declaring advisable the following amendment to the Certificate of Incorporation of the Company:

RESOLVED that it is deemed advisable that the Certificate of Incorporation of this Company be amended, and that said Certificate of Incorporation be so amended, by changing the Article thereof numbered "FIRST." so that, as amended, said Article shall be and read as follows:

"FIRST. The name of the corporation is El Paso Production Oil & Gas Company."

SECOND: That in lieu of a meeting and vote of stockholders, the stockholders entitled to vote have given unanimous written consent to said amendment in accordance with the provisions of Section 228 of the General Corporation Law of the State of Delaware.

THIRD: That the aforesaid amendment was duly adopted in accordance with the applicable provisions of Sections 242 and 228 of the General Corporation Law of the State of Delaware.

IN WITNESS WHEREOF, said COASTAL OIL & GAS CORPORATION has caused this certificate to be signed on its behalf by a Vice President and attested by an Assistant Secretary, this 9th day of March 2001.

COASTAL OIL & GAS CORPORATION

David L. Siddall
David L. Siddall
Vice President

Attest:

Margaret E. Roark
Margaret E. Roark, Assistant Secretary

RECEIVED

STATE OF DELAWARE
SECRETARY OF STATE
DIVISION OF CORPORATIONS
FILED 11:00 AM 03/09/2001
010118394 - 0610204

JUN 19 2001

DIVISION OF
OIL, GAS AND MINING



United States Department of the Interior

BUREAU OF LAND MANAGEMENT

Utah State Office
P.O. Box 45155
Salt Lake City, UT 84145-0155

RECEIVED

JUL 12 2001

DIVISION OF
OIL, GAS AND MINING

In Reply Refer To:
3106
UTSL-065841
(UT-924)

JUL 10 2001

NOTICE

El Paso Production Oil & Gas Company : Oil and Gas
Nine Greenway Plaza :
Houston TX 77046-0095 :

Name Change Recognized

Acceptable evidence has been received in this office concerning the name change of Coastal Oil & Gas Corporation into El Paso Production Oil & Gas Company with El Paso Production Oil & Gas Company being the surviving entity.

For our purposes, the name change is recognized effective March 9, 2001.

The oil and gas lease files identified on the enclosed exhibit have been noted as to the name change. The exhibit was compiled from a list of leases obtained from our computer program. We have not abstracted the lease files to determine if the entities affected by this name change hold an interest in the leases identified nor have we attempted to identify leases where the entities are the operator on the ground maintaining no vested recorded title or operating rights interests. We will be notifying the Minerals Management Service and all applicable Bureau of Land Management offices of the change by a copy of this notice. If additional documentation for changes of operator are required by our Field Offices, you will be contacted by them.

If you identify additional leases in which the entities maintain an interest, please contact this office and we will appropriately document those files with a copy of this Notice.

Due to the name change, the name of the principal/obligor on the bond is required to be changed from Coastal Oil & Gas Corporation to El Paso Production Oil & Gas Company. You may accomplish this either by consent of surety rider on the original bond or a rider to the original bond. The bonds are held in Wyoming and Colorado.

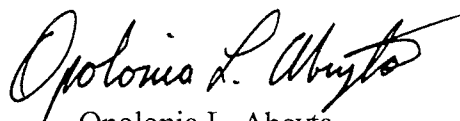

Opolonia L. Abeyta
Acting Chief, Branch of
Minerals Adjudication

Enclosure

1. Exhibit of Leases (1 pp)

cc: Moab Field Office
Vernal Field Office
MMS, Reference Data Branch, MS3130, PO Box 5860, Denver CO 80217
~~State of Utah, DOGM~~, Attn: Jim Thompson (Ste. 1210), Box 145801, SLC UT 84114
Teresa Thompson (UT-922)
Joe Incardine (UT-921)

Exhibit of Leases

UTUSL-065841A	UTU-47172	UTU-74415	UTU-53860
UTU-28652	UTU-50687	UTU-74416	UTU-66401
UTU-37943	UTU-52298	UTU-75091	UTU-67868
UTU-44089	UTU-0109054	UTU-75096	UTU-65389
UTU-44090A	UTU-0143511	UTU-75097	UTU-77084
UTU-61263	UTU-0143512	UTU-75673	UTU-61430
UTU-00343	UTU-38401	UTU-76259	UTU-72633
UTU-02651	UTU-38411	UTU-76260	UTU-72650
UTU-02651B	UTU-38418	UTU-76261	UTU-49692
UTU-0142175	UTU-38419	UTU-76493	UTU-57894
UTU-70235	UTU-38420	UTU-76495	UTU-76829
UTU-70406	UTU-38421	UTU-76503	UTU-76830
UTU-74954	UTU-38423	UTU-78228	UTU-76831
UTU-75132	UTU-38424	UTU-78714	
UTU-75699	UTU-38425	UTU-78727	
UTU-76242	UTU-38426	UTU-78734	
UTU-78032	UTU-38427	UTU-79012	
UTU-4377	UTU-38428	UTU-79011	
UTU-4378	UTU-53861	UTU-71694	
UTU-7386	UTU-58097	UTU-00576	
UTU-8344A	UTU-64376	UTU-00647	
UTU-8345	UTU-65222	UTU-01470D	
UTU-8347	UTU-65223	UTU-0136484	
UTU-8621	UTU-66746	UTU-8344	
UTU-14646	UTU-67178	UTU-8346	
UTU-15855	UTU-67549	UTU-8648	
UTU-25880	UTU-72028	UTU-28212	
UTU-28213	UTU-72632	UTU-30289	
UTU-29535	UTU-73009	UTU-31260	
UTU-29797	UTU-73010	UTU-33433	
UTU-31736	UTU-73013	UTU-34711	
UTU-34350	UTU-73175	UTU-46699	
UTU-34705	UTU-73434	UTU-78852	
UTU-37116	UTU-73435	UTU-78853	
UTU-37355	UTU-73444	UTU-78854	
UTU-37573	UTU-73450	UTU-075939	
UTU-38261	UTU-73900	UTU-0149767	
UTU-39223	UTU-74409	UTU-2078	
UTU-40729	UTU-74410	UTU-44426	
UTU-40736	UTU-74413	UTU-49530	
UTU-42469	UTU-74414	UTU-51026	

OPERATOR CHANGE WORKSHEET

ROUTING

1. GLH	<input checked="" type="checkbox"/>	4-KAS
2. CDW	<input checked="" type="checkbox"/>	5-LP
3. JLT	<input type="checkbox"/>	6-FILE

Enter date after each listed item is completed

Change of Operator (Well Sold)

Designation of Agent

Operator Name Change (Only)

X Merger

The operator of the well(s) listed below has changed, effective: **3-09-2001**

FROM: (Old Operator):
COASTAL OIL & GAS CORPORATION
Address: 9 GREENWAY PLAZA STE 2721
HOUSTON, TX 77046-0995
Phone: 1-(713)-418-4635
Account N0230

TO: (New Operator):
EL PASO PRODUCTION OIL & GAS COMPANY
Address: 9 GREENWAY PLAZA STE 2721 RM 2975B
HOUSTON, TX 77046-0995
Phone: 1-(832)-676-4721
Account N1845

CA No.

Unit: NATURAL BUTTES

WELL(S)

NAME	API NO	ENTITY NO	SEC TWN RNG	LEASE TYPE	WELL TYPE	WELL STATUS
NBU 18	43-047-30221	2900	10-10S-22E	FEDERAL	GW	P
NBU 117	43-047-31914	2900	10-10S-22E	FEDERAL	GW	P
NBU 142	43-047-32013	2900	10-10S-22E	FEDERAL	GW	P
NBU 180	43-047-32113	2900	10-10S-22E	FEDERAL	GW	P
NBU 188	43-047-32234	2900	10-10S-22E	FEDERAL	GW	S
NBU 210	43-047-32340	2900	10-10S-22E	FEDERAL	GW	P
NBU 206	43-047-32341	2900	10-10S-22E	FEDERAL	GW	P
NBU 231	43-047-32561	2900	10-10S-22E	FEDERAL	GW	P
NBU 247	43-047-32977	2900	10-10S-22E	FEDERAL	GW	P
NBU 249	43-047-32978	2900	10-10S-22E	FEDERAL	GW	P
NBU 293	43-047-33182	2900	10-10S-22E	FEDERAL	GW	P
NBU 345	43-047-33704	99999	10-10S-22E	FEDERAL	GW	NEW
NBU 31	43-047-30307	2900	11-10S-22E	STATE	GW	P
NBU 153	43-047-31975	2900	11-10S-22E	FEDERAL	GW	S
NBU 367	43-047-33707	99999	11-10S-22E	STATE	GW	APD
NBU 347	43-047-33709	99999	11-10S-22E	STATE	GW	APD
NBU 350	43-047-33642	2900	14-10S-22E	STATE	GW	DRL
NBU 213	43-047-32401	2900	15-10S-22E	FEDERAL	GW	P
NBU 58-23B	43-047-30463	2900	23-10S-22E	FEDERAL	GW	P
NBU 58	43-047-30838	2900	27-10S-22E	FEDERAL	GW	S

OPERATOR CHANGES DOCUMENTATION

1. (R649-8-10) Sundry or legal documentation was received from the **FORMER** operator on: 06/19/2001
2. (R649-8-10) Sundry or legal documentation was received from the **NEW** operator on: 06/19/2001
3. The new company has been checked through the **Department of Commerce, Division of Corporations Database** on: 06/21/2001
4. Is the new operator registered in the State of Utah: YES Business Number: 608186-0143

5. If **NO**, the operator was contacted contacted on: N/A
6. **Federal and Indian Lease Wells:** The BLM and or the BIA has approved the (merger, name change, or operator change for all wells listed on Federal or Indian leases on: 07/10/2001
7. **Federal and Indian Units:** The BLM or BIA has approved the successor of unit operator for wells listed on: 07/10/2001
8. **Federal and Indian Communization Agreements ("CA"):** The BLM or the BIA has approved the operator change for all wells listed involved in a CA on: N/A
9. **Underground Injection Control ("UIC")** The Division has approved UIC Form 5, **Transfer of Authority to Inject**, for the enhanced/secondary recovery unit/project for the water disposal well(s) listed on: N/A

DATA ENTRY:

1. Changes entered in the **Oil and Gas Database** on: 08/21/2001
2. Changes have been entered on the **Monthly Operator Change Spread Sheet** on: 08/21/2001
3. Bond information entered in RBDMS on: N/A
4. Fee wells attached to bond in RBDMS on: N/A

STATE BOND VERIFICATION:

1. State well(s) covered by Bond No.: N/A

FEDERAL BOND VERIFICATION:

1. Federal well(s) covered by Bond No.: WY 2793

FEE WELLS - BOND VERIFICATION/LEASE INTEREST OWNER NOTIFICATION:

1. (R649-3-1) The **NEW** operator of any fee well(s) listed covered by Bond No: N/A
2. The **FORMER** operator has requested a release of liability from their bond on: N/A
The Division sent response by letter on: N/A
3. (R649-2-10) The **FORMER** operator of the Fee wells has been contacted and informed by a letter from the Division of their responsibility to notify all interest owners of this change on: _____

FILMING:

1. All attachments to this form have been **MICROFILMED** on: _____

FILING:

1. **ORIGINALS/COPIES** of all attachments pertaining to each individual well have been filled in each well file on: _____

COMMENTS: Master list of all wells involved in operator change from Coastal Oil & Gas Corporation to El Paso Production Oil and Gas Company shall be retained in the "Operator Change File".

JAN. 17. 2003 3:34PM

WESTPORT

NO. 173 P. 2

**WESTPORT OIL AND GAS COMPANY, L.P.**

410 Seventeenth Street #2300 Denver Colorado 80202-4436
Telephone: 303 573 5404 Fax: 303 573 5609

February 1, 2002

Department of the Interior
Bureau of Land Management
2850 Youngfield Street
Lakewood, CO 80215-7093
Attention: Ms. Martha Maxwell

RE: BLM Bond CO-1203
BLM Nationwide Bond 158626364
Surety - Continental Casualty Company
Belco Energy Corporation merger into Westport Oil and Gas Company, Inc.
Conversion of Westport Oil and Gas Company, Inc., into Westport Oil and Gas Company, L.P.
Assumption Rider - Westport Oil and Gas Company, L.P.

Dear Ms. Maxwell:

Pursuant to our recent conversations, please find the following list of enclosures for the BLM's consideration and approval:

Two (2) Assumption Riders, fully executed originals.
Copies of Belco Energy Corporation merger into Westport Oil and Gas Company, Inc.
Copies of Westport Oil and Gas Company, Inc., conversion into Westport Oil and Gas Company, L.P.
List of all Federal/BIA/State Leases - Belco/Westport's leases - in all states.

Please inform us of any additional information needed to complete the change to Westport Oil and Gas Company, L.P., as operator of record.

I thank you for your assistance and cooperation in this matter. Please do not hesitate contacting the undersigned, should a question arise.

Sincerely,
Westport Oil and Gas Company, L.P.

Debby J. Black
Debby J. Black
Engineer Technician

Encl:



United States Department of the Interior **RECEIVED**

BUREAU OF LAND MANAGEMENT

Utah State Office
P.O. Box 45155
Salt Lake City, UT 84145-0155

FEB 22 2002

DIVISION OF
OIL, GAS AND MINING

In Reply Refer To:
3106
UTU-25566 et al
(UT-924)

FEB 21 2002

NOTICE

Westport Oil and Gas Company L.P. : Oil and Gas
410 Seventeenth Street, #2300 :
Denver Colorado 80215-7093 :

Name Change Recognized

Acceptable evidence has been received in this office concerning the name change of Westport Oil and Gas Company, Inc. into Westport Oil and Gas Company, L.P. with Westport Oil and Gas Company, L.P. being the surviving entity.

For our purposes, the name change is recognized effective December 31, 2001.

The oil and gas lease files identified have been noted as to the name change. The exhibit was compiled from a list of leases obtained from our computer program. We have not abstracted the lease files to determine if the entities affected by this name change hold an interest in the leases identified nor have we attempted to identify leases where the entities are the operator on the ground maintaining no vested recorded title or operating rights interests. We will be notifying the Minerals Management Service and all applicable Bureau of Land Management offices of the change by a copy of this notice. If additional documentation for changes of operator are required by our Field Offices, you will be contacted by them.

If you identify additional leases in which the entities maintain an interest, please contact this office and we will appropriately document those files with a copy of this Notice.

Due to the name change, the name of the principal/obligor on the bond is required to be changed from Westport Oil and Gas Company, Inc. to Westport Oil and Gas Company, L.P.. You may accomplish this either by consent of surety rider on the original bond or a rider to the original bond. The bonds are held in Colorado.

UTU-03405
UTU-20895
UTU-25566
UTU-43156
UTU-49518
UTU-49519
UTU-49522
UTU-49523

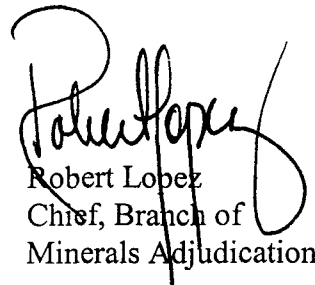

Robert Lopez
Chief, Branch of
Minerals Adjudication

cc: Moab Field Office
Vernal Field Office
MMS, Reference Data Branch, MS3130, PO Box 5860, Denver CO 80217
State of Utah, DOGM, Attn: Jim Thompson (Ste. 1210), Box 145801, SLC UT 84114
Teresa Thompson (UT-922)
Joe Incardine (UT-921)

memorandum

Branch of Real Estate Services
Uintah & Ouray Agency

Date: 5 December, 2002

Reply to
Attn of: Supervisory Petroleum Engineer

Subject: Modification of Utah Division of Oil, Gas and Mining Regulations

To: Director, Utah Division of Oil, Gas and Mining Division: John Baza

We have been advised of changes occurring with the operation of your database for Change of Operator. You will be modifying your records to reflect Change of Operator once you have received all necessary documentation from the companies involved, and perhaps in advance of our Notice of Concurrence/Approval of Change of Operator where Indian leases are involved.

We have no objection.

With further comment to Rulemaking, I wish to comment concerning the provision of Exhibits for upcoming Hearings. I would like to see the Uintah & Ouray Agency, BIA, and the Ute Indian Tribe, Energy & Mineral Resources Department added to the list of those parties that receive advance Exhibits so as to allow us to have research time prior to Hearing dates. We will be able to provide a more informed recommendation to the Oil, Gas and Mining Board. It would be best if we would receive only those Exhibits that concern Indian lands, specifically on or adjacent to Indian lands. This may be a difficult situation to attain, as it is not always clear where 'on or adjacent' occurs.

I am aware that you have gone to extra effort to correct this matter already, and I fully appreciate it. My request is intended only to allow the addition of Uintah & Ouray Agency and Ute Indian Tribe to the official listing.

We appreciate your concern, and hope that these comments are timely enough for consideration in the revision process.

CC: Minerals & Mining Section of RES
Ute Energy & Mineral Resources Department: Executive Director
chrono

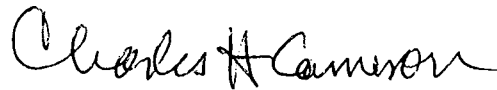



United States Department of the Interior

BUREAU OF INDIAN AFFAIRS
Washington, D.C. 20240

FEB 10 2003

IN REPLY REFER TO:
Real Estate Services

Carroll A. Wilson
Principal Landman
Westport Oil and Gas Company, L.P.
1368 South 1200 East
Vernal, Utah 84078

Dear Mr. Wilson:

This is in response to your request for approval of RLI Insurance Company's Nationwide Oil and Gas Lease Bond No. RLB0005239 executed effective December 17, 2002, (\$150,000 coverage) with Westport Oil and Gas Company, L. P., as principal.

This bond is hereby approved as of the date of this correspondence and will be retained in the Bureau of Indian Affairs' Division of Real Estate Services, 1849 C Street, NW, MS-4512-MIB, Washington, D.C. 20240. All Bureau oil and gas regional offices and the surety are being informed of this action.

In cases where you have existing individual and/or collective bonds on file with one or more of our regional offices, you may now request those offices, directly, to terminate in lieu of coverage under this Nationwide Bond.

Enclosed is a copy of the approved bond for your files. If we may be of further assistance in this matter, please advise.

Sincerely,

Director, Office of Trust Responsibilities

ACTING

Enclosure

UNITED STATES
DEPARTMENT OF THE INTERIOR
BUREAU OF LAND MANAGEMENT

SUNDRY NOTICES AND REPORTS ON WELLS

Do not use this form for proposals to drill or reenter an abandoned well. Use Form 3160-3 (APD) for such proposals.

5. Lease Serial No.
U-473

6. If Indian, Allottee or Tribe Name

7. If Unit or CA/Agreement, Name and/or No.
Natural Buttes Unit

8. Well Name and No.
NBU 58N2

9. API Well No.
43-047-30838

10. Field and Pool, or Exploratory Area
Natural Buttes

11. County or Parish, State
Uintah, UT

SUBMIT IN TRIPLICATE - Other instructions on reverse side

1. Type of Well
 Oil Well Gas Well Other

2. Name of Operator
EL PASO PRODUCTION OIL & GAS COMPANY

3a. Address
P.O. BOX 1148 VERNAL, UT 84078

3b. Phone No. (include area code)
(435) 781-7023

4. Location of Well (Footage, Sec., T., R., M., or Survey Description)
**NENW 807' FNL & 2311' FWL
 Sec. 27, T10S, R22E**

12. CHECK APPROPRIATE BOX(ES) TO INDICATE NATURE OF NOTICE, REPORT, OR OTHER DATA

TYPE OF SUBMISSION	TYPE OF ACTION
<input checked="" type="checkbox"/> Notice of Intent	<input type="checkbox"/> Acidize <input type="checkbox"/> Deepen <input type="checkbox"/> Production (Start/Resume) <input type="checkbox"/> Water Shut-Off <input type="checkbox"/> Alter Casing <input type="checkbox"/> Fracture Treat <input type="checkbox"/> Reclamation <input type="checkbox"/> Well Integrity <input type="checkbox"/> Subsequent Report <input type="checkbox"/> Casing Repair <input type="checkbox"/> New Construction <input type="checkbox"/> Recomplete <input type="checkbox"/> Other _____ <input type="checkbox"/> Change Plans <input checked="" type="checkbox"/> Plug and Abandon <input type="checkbox"/> Temporarily Abandon <input type="checkbox"/> Final Abandonment Notice <input type="checkbox"/> Convert to Injection <input type="checkbox"/> Plug Back <input type="checkbox"/> Water Disposal

13. Describe Proposed or Completed Operations (clearly state all pertinent details, including estimated starting date of any proposed work and approximate duration thereof. If the proposal is to deepen directionally or recomplete horizontally, give subsurface locations and measured and true vertical depths of all pertinent markers and zones. Attach the Bond under which the work will be performed or provide the Bond No. on file with BLM/BIA. Required subsequent reports shall be filed within 30 days following completion of the involved operations. If the operation results in a multiple completion or recompletion in a new interval, a Form 3160-4 shall be filed once testing has been completed. Final Abandonment Notices shall be filed only after all requirements, including reclamation, have been completed, and the operator has determined that the site is ready for final inspection.

Operator requests authorization to Plug & Abandon the subject well since it is no longer economic to produce.

Refer to the attached Plugging & Abandonment Procedure.

**Accepted by the
Utah Division of
Oil, Gas and Mining**

Date: 3/5/03
By: [Signature]

Federal Approval Of This
Action Is Necessary
 COPY SENT TO OPERATOR
 Date: 03-05-03
 Initials: CHO

**RECEIVED
FEB 28 2003**

DIV. OF OIL, GAS & MINING

14. I hereby certify that the foregoing is true and correct

Name (Printed/Typed) Cheryl Cameron	Title Operations
Signature <u>[Signature]</u>	Date February 21, 2003

THIS SPACE FOR FEDERAL OR STATE USE

Approved by	Title	Date
Conditions of approval, if any, are attached. Approval of this notice does not warrant or certify that the applicant holds legal or equitable title to those rights in the subject lease which would entitle the applicant to conduct operations thereon.		Office

Title 18 U.S.C. Section 1001, make it a crime for any person knowingly and willfully to make to any department or agency of the United States any false, fictitious or fraudulent statements or representations as to any matter within its jurisdiction.

NBU #58N2
NENW Section 27-T10S-R22E
API #43-047-30838
Uintah, Utah
Plug and Abandon
January 10, 2003

SPUD DATE: December 1981
 ELEVATION: 4970' GL 4984' KB (14')
 TOTAL DEPTH: 6620' PBTD: 5375'

SURFACE CASING: 9-5/8" 36# K-55 ST&C set @ 210'
 PRODUCTION CASING: 4-1/2", 11.6#, N-80 LT&C set @ 5415'
 TUBING: 2-3/8" 4.7# J-55 @ 5234'
 SUCKER RODS: 3/4" & 7/8" Norris 97 rods to 5197'

TUBULAR PROPERTIES:

	BURST (psi)	COLLAPSE (psi)	DRIFT DIA. (in.)	CAPACITIES	
				(bbl/ft)	(gal/ft)
2 3/8" 4.7# J55 tbg	7,700	8,100	1.901"	0.00387	0.1624
4 1/2" 11.6# N80 csg	7,780	7,010	3.875"	0.0155	0.6528
4 1/2" 11.6# X 9 5/8" 36# annulus	3,520	2,020		.0576	2.4208

PERFORATIONS: Wasatch: 4957', 5170-78' (7 shots)

BACKGROUND:

This well was completed in 1982 and produced until 1987, at which time it was shut-in. Coastal acquired total ownership of the well effective March 1989. It started producing again in 1993 but only for about one year. It was put on rod pump in 1998 and rapidly declined until it was SI February 1999.

Plugging this uneconomic well will allow surface equipment to be removed in order to make more room for a potential East Bench Tank Battery. This work will require a rig and an AFE number will be issued.

PROCEDURE:

1. Notify state 24 hrs. prior to moving in.
2. MIRU WO unit. Unseat pump. POOH and LD rods.
3. NDWH. NUBOP. Rls TAC. POOH with tubing. RIH with bladed mill to 4940'. Circulate hole clean.
4. POOH. PU and RIH with cement retainer. Set retainer at 4940' just above top perforation.
5. Via tubing pump KCl water to establish injection into the perforations. Pump a 10 bbls fresh water spacer and follow it with 25 sx neat G cement. Sting out of retainer and pump 25 sx neat G cement on top of retainer. PUH and reverse circulate tubing clean. Circulate the hole full with non-corrosive plugging fluid. POOH.
6. MIRU wireline company. RIH and perf the top of the Green River for second plug @ 640' +/- with 4 shots. POOH.

7. PU and RIH with cement retainer. Set retainer at 620'. Via tubing pump KCl water to establish injection into the perforations. If water can be circulated to the surface, pump a 10 bbl fresh water spacer and then mix and pump 441 cf (approx. 385 sx) of G cement and 1% CaCl₂ with a yield of 1.15 +/- or until cement is circulated to surface. Shut down with no displacement and the annulus and casing should be full to the surface. RD and release cement company. Go to step 10).

Note: If circulation back to surface cannot be established in step 7) go to step 8) and proceed with the rest of the procedure.

8. Pump a 10 bbls fresh water spacer and follow with 147 cf (approx. 130 sx) of G cement and 1% CaCl₂. Sting out of retainer and pump 15 sx neat G cement on top of retainer for 200' plugs. PUH and reverse circulate tubing clean with non-corrosive plugging fluid. POOH with tubing.
9. RIH and perf for third plug @ 210' +/- with 4 shots. Establish circulation down casing and up the 4 1/2" x 9 5/8" annulus. Release wireline company. Via casing pump a 10 bbl fresh water spacer and follow with 85 sx G cement and 1% CaCl or until cement is circulated to surface. Shut down with no displacement and the annulus and casing should be full to the surface. RD and release cement company.
10. LD tubing. RD workover unit. Cut off casing 3' below grade and weld on casing plate for dry hole marker.
11. Notify all appropriate regulatory agencies.
12. Move off all production equipment and restore location.

Approvals:

Engineering Manager: _____

DATE: 1/9/2003
 FOREMAN: DL

WELL: NBU 58N2 CNTY: Uintah
 API NO: 4304730838 STATE: UT
 FIELD: Natural Buttes

SEC: 27
 TWP: 10S
 RGE: 22E
 QTR: NENW

NOTE: SCHEMATIC NOT DRAWN TO SCALE

BEFORE

KB (ft): 14

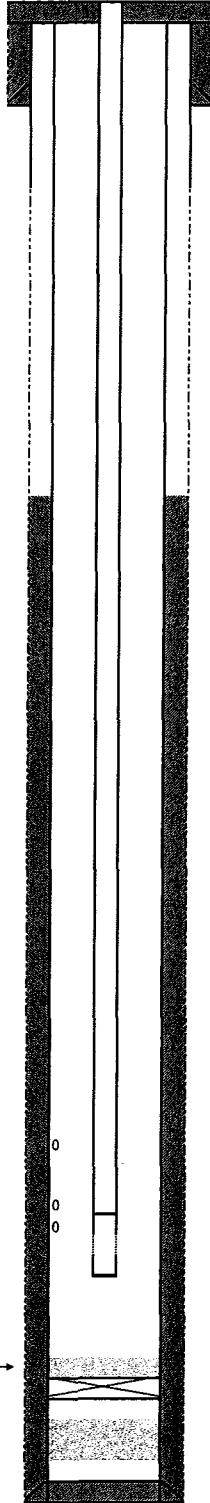

CASING RECORD

SIZE (in)	WT (lb/ft)	GRADE	THD	TOP (ft)	BTM (ft)
9 5/8	36	K-55	ST&C	0	210
4 1/2	11.6	N-80	LT&C	0	5415

TUBING RECORD

SIZE (in)	WT (lb/ft)	GRADE	THD	TOP (ft)	BTM (ft)
2 3/8	4.7	J55	8rd	0	5234

Note: 3/4" and 1" rod string installed with 1 1/4" pump.

JEWELRY RECORD

ITEM	MAKER	SIZE (in)	Max ID	TOP (ft)
TAC	Arrow	4 1/2		4,882
PSN		2 3/8		5,197
Bull plug		2 3/8		5,234

PERFORATION RECORD

ZONE	TOP (ft)	BTM (ft)	SPF	No. Holes
Wasatch	4,957	4,957	2	2
Wasatch	5,170	5,178	1	5

Calculated TOC 2990'

Perfs @ 4957' & 5170 - 78'

PSN @ 5197'
 Perfed sub @ 5198'

EOT = 5234'

Sand on plug @ 5353'

Cement plug @ 5505 - 5700'

PBTD (ft): 5375
 TD (ft): 6620

COMMENTS:

- 3/11/1982 Complete well from 4957 - 5178' with frac job - 30,000# 20-40 and 350 scf/bbl CO2
- 6/7/1982 First sales.
- 3/1/1989 Coastal bought 100% interest in the well from NWML Co.
- 3/14/1998 Install rod pumping unit.
- 2/1/1999 Last production in February.

Wellbore Diagram

API Well No: 43-047-30838-00 Permit No:
 Company Name: EL PASO PROD OIL & GAS CO
 Location: Sec: 27 T: 10S R: 22E Spot: NENW
 Coordinates: X: 634492 Y: 4420406
 Field Name: NATURAL BUTTES
 County Name: UINTAH

Well Name/No: NBU 58N2

String Information

String	Bottom (ft sub)	Diameter (inches)	Weight (lb/ft)	Length (ft)
HOL1	212	12.25		
SURF	210	9.625	36	210
HOL2	6620	7.875		
PROD	5415	4.5	11.6	5415
T1	4806	2.375		

Capacity
 $4\frac{1}{2}'' \times 11.6 \# = 11.459 \text{ F/cf}$

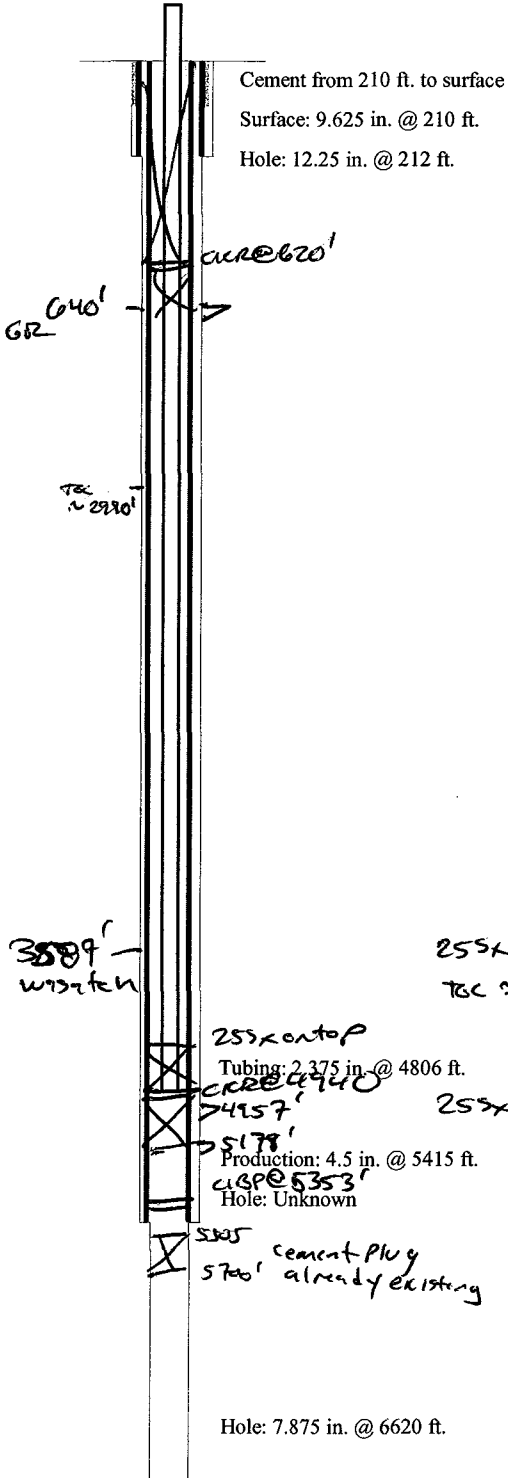

Cement Information

String	BOC (ft sub)	TOC (ft sub)	Class	Sacks
PROD	6620	2990		
SURF	210	0	H	125

Perforation Information

Top (ft sub)	Bottom (ft sub)	Shts/Ft	No Shts	Dt Squeeze
4957	5178			

$255x = (1.18)(25)(11.459) = 329'$
 TBC $\approx 4600'$

Formation Information

Formation	Depth	Formation	Depth
WSTC	3587		

$BMSGW \approx 3900'$

TD: 6620 TVD: PBSD:



United States Department of the Interior

BUREAU OF LAND MANAGEMENT

Utah State Office
P.O. Box 45155
Salt Lake City, UT 84145-0155

IN REPLY REFER TO
UT-922

February 27, 2003

Westport Oil and Gas Company, L.P.
Attn: Gary D. Williamson
1670 Broadway, Suite 2800
Denver, Colorado 80202

Re: Natural Buttes Unit
Uintah County, Utah

Gentlemen:

On February 27, 2003, we received an indenture dated December 17, 2002, whereby El Paso Production Oil & Gas Company resigned as Unit Operator and Westport Oil and Gas Company, L.P., was designated as Successor Unit Operator for the Natural Buttes Unit, Uintah County, Utah.

This indenture was executed by all required parties and the signatory parties have complied with Sections 5 and 6 of the unit agreement. The instrument is hereby approved effective February 27, 2003. In approving this designation, the Authorized Officer neither warrants nor certifies that the designated party has obtained all required approval that would entitle it to conduct operations under the Natural Buttes Unit Agreement.

Your nationwide (Colorado) oil and gas bond No. 1203 will be used to cover all operations within the Natural Buttes Unit.

It is requested that you notify all interested parties of the change in unit operator. Copies of the approved instruments are being distributed to the appropriate federal offices, with one copy returned herewith.

Sincerely,

/s/ Robert A. Henricks

Robert A. Henricks
Chief, Branch of Fluid Minerals

Enclosure

bcc: Field Manager - Vernal (w/enclosure)
SITLA
Division of Oil, Gas & Mining
Minerals Adjudication Group
File - Natural Buttes Unit (w/enclosure)
Agr. Sec. Chron
Fluid Chron

UT922:TAThompson:tt:02/27/2003

RECEIVED

FEB 28 2003

DIV. OF OIL, GAS & MINING

STATE OF UTAH
DEPARTMENT OF NATURAL RESOURCES
DIVISION OF OIL, GAS AND MINING

FORM 9

SUNDRY NOTICES AND REPORTS ON WELLS		5. LEASE DESIGNATION AND SERIAL NUMBER:
Do not use this form for proposals to drill new wells, significantly deepen existing wells below current bottom-hole depth, reenter plugged wells, or to drill horizontal laterals. Use APPLICATION FOR PERMIT TO DRILL form for such proposals.		6. IF INDIAN, ALLOTTEE OR TRIBE NAME:
1. TYPE OF WELL OIL WELL <input type="checkbox"/> GAS WELL <input type="checkbox"/> OTHER _____		7. UNIT or CA AGREEMENT NAME:
2. NAME OF OPERATOR: El Paso Production Oil & Gas Company		8. WELL NAME and NUMBER: Exhibit "A"
3. ADDRESS OF OPERATOR: 9 Greenway Plaza CITY: Houston STATE: TX ZIP: 77064-0995 PHONE NUMBER: (832) 676-5933		9. API NUMBER:
4. LOCATION OF WELL FOOTAGES AT SURFACE: _____ COUNTY: _____ QTR/QTR, SECTION, TOWNSHIP, RANGE, MERIDIAN: _____ STATE: UTAH		10. FIELD AND POOL, OR WILDCAT:

11. CHECK APPROPRIATE BOXES TO INDICATE NATURE OF NOTICE, REPORT, OR OTHER DATA			
TYPE OF SUBMISSION	TYPE OF ACTION		
<input type="checkbox"/> NOTICE OF INTENT (Submit in Duplicate) Approximate date work will start: _____ <input type="checkbox"/> SUBSEQUENT REPORT (Submit Original Form Only) Date of work completion: _____	<input type="checkbox"/> ACIDIZE <input type="checkbox"/> ALTER CASING <input type="checkbox"/> CASING REPAIR <input type="checkbox"/> CHANGE TO PREVIOUS PLANS <input type="checkbox"/> CHANGE TUBING <input type="checkbox"/> CHANGE WELL NAME <input type="checkbox"/> CHANGE WELL STATUS <input type="checkbox"/> COMMINGLE PRODUCING FORMATIONS <input type="checkbox"/> CONVERT WELL TYPE	<input type="checkbox"/> DEEPEN <input type="checkbox"/> FRACTURE TREAT <input type="checkbox"/> NEW CONSTRUCTION <input checked="" type="checkbox"/> OPERATOR CHANGE <input type="checkbox"/> PLUG AND ABANDON <input type="checkbox"/> PLUG BACK <input type="checkbox"/> PRODUCTION (START/RESUME) <input type="checkbox"/> RECLAMATION OF WELL SITE <input type="checkbox"/> RECOMPLETE - DIFFERENT FORMATION	<input type="checkbox"/> REPERFORATE CURRENT FORMATION <input type="checkbox"/> SIDETRACK TO REPAIR WELL <input type="checkbox"/> TEMPORARILY ABANDON <input type="checkbox"/> TUBING REPAIR <input type="checkbox"/> VENT OR FLARE <input type="checkbox"/> WATER DISPOSAL <input type="checkbox"/> WATER SHUT-OFF <input type="checkbox"/> OTHER: _____

12. DESCRIBE PROPOSED OR COMPLETED OPERATIONS. Clearly show all pertinent details including dates, depths, volumes, etc.

Operator change to Westport Oil and Gas Company, L.P., 1670 Broadway, Suite 2800, Denver, CO. 80202-4800, effective December 17, 2002.

BOND # _____
 State Surety Bond No. RLB0005236
 Fee Bond No. RLB0005238

EL PASO PRODUCTION OIL & GAS COMPANY

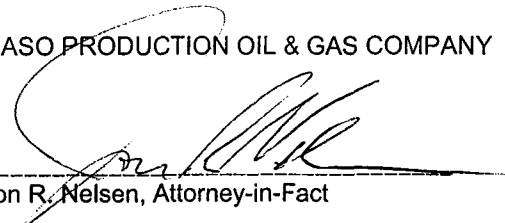
By: 
 Jon R. Nelsen, Attorney-in-Fact

RECEIVED
FEB 28 2003
 DIV. OF OIL, GAS & MINING

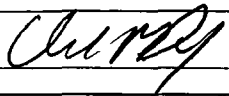
NAME (PLEASE PRINT) WESTPORT OIL AND GAS COMPANY, L.P. David R. Dix	TITLE Agent and Attorney-in-Fact
SIGNATURE 	DATE 12/17/02

(This space for State use only)

Form 3160-5
(August 1999)

UNITED STATES
DEPARTMENT OF THE INTERIOR
BUREAU OF LAND MANAGEMENT

SUNDRY NOTICES AND REPORTS ON WELLS
Do not use this form for proposals to drill or reenter an
abandoned well. Use Form 3160-3 (APD) for such proposals.

FORM APPROVED
OMB No. 1004-0135
Expires November 30, 2000

5. Lease Serial No.
SEE ATTACHED EXHIBIT "A"

6. If Indian, Allottee or Tribe Name

7. If Unit or CA/Agreement, Name and/or No.

8. Well Name and No.
SEE ATTACHED EXHIBIT "A"

9. API Well No.
SEE ATTACHED EXHIBIT "A"

10. Field and Pool, or Exploratory Area

11. County or Parish, State
UINTAH COUNTY, UT

SUBMIT IN TRIPLICATE - Other instructions on reverse side

1. Type of Well
 Oil Well Gas Well Other

2. Name of Operator
WESTPORT OIL & GAS COMPANY, L.P.

3a. Address
P.O. BOX 1148 VERNAL, UT 84078

3b. Phone No. (include area code)
(435) 781-7023

4. Location of Well (Footage, Sec., T., R., M., or Survey Description)
SEE ATTACHED EXHIBIT "A"

12. CHECK APPROPRIATE BOX(ES) TO INDICATE NATURE OF NOTICE, REPORT, OR OTHER DATA

TYPE OF SUBMISSION	TYPE OF ACTION
<input type="checkbox"/> Notice of Intent	<input type="checkbox"/> Acidize
<input type="checkbox"/> Subsequent Report	<input type="checkbox"/> Deepen
<input type="checkbox"/> Final Abandonment Notice	<input type="checkbox"/> Fracture Treat
	<input type="checkbox"/> Production (Start/Resume)
	<input type="checkbox"/> Alter Casing
	<input type="checkbox"/> Reclamation
	<input type="checkbox"/> Casing Repair
	<input type="checkbox"/> New Construction
	<input type="checkbox"/> Recomplete
	<input type="checkbox"/> Change Plans
	<input type="checkbox"/> Plug and Abandon
	<input type="checkbox"/> Temporarily Abandon
	<input type="checkbox"/> Convert to Injection
	<input type="checkbox"/> Plug Back
	<input type="checkbox"/> Water Disposal
	<input type="checkbox"/> Water Shut-Off
	<input type="checkbox"/> Well Integrity
	<input checked="" type="checkbox"/> Other
	SUCCESSOR OF OPERATOR

13. Describe Proposed or Completed Operations (clearly state all pertinent details, including estimated starting date of any proposed work and approximate duration thereof. If the proposal is to deepen directionally or recomplete horizontally, give subsurface locations and measured and true vertical depths of all pertinent markers and attach the Bond under which the work will be performed or provide the Bond No. on file with BLM/BIA. Required subsequent reports shall be filed within 30 days following completion of the involved operations. If the operation results in a multiple completion or recompletion in a new interval, a Form 3160-4 shall be filed if testing has been completed. Final Abandonment Notices shall be filed only after all requirements, including reclamation, have been completed, and the operator determined that the site is ready for final inspection.

WESTPORT OIL & GAS COMPANY, L.P., IS CONSIDERED TO BE THE OPERATOR ON THE ATTACHED DESCRIBED LANDS AND IS RESPONSIBLE UNDER THE TERMS AND CONDITIONS OF THE LEASE FOR THE OPERATIONS CONDUCTED ON THE LEASED LANDS OR PORTIONS THEREOF, BOND COVERAGE FOR THIS WELL IS PROVIDED BY FEDERAL NATIONWIDE BOND NO. 158626364, EFFECTIVE FEBRUARY 1, 2002, AND BIA NATIONWIDE BOND NO. RLB0005239, EFFECTIVE FEBRUARY 10, 2003.

RECEIVED
MAR 04 2003

14. I hereby certify that the foregoing is true and correct

Name (Printed/Typed) CHERYL CAMERON	Title OPERATIONS
Signature <i>Cheryl Cameron</i>	Date March 4, 2003

DIV. OF OIL, GAS & MINING

THIS SPACE FOR FEDERAL OR STATE USE

Approved by	Title	Date
Conditions of approval, if any, are attached. Approval of this notice does not warrant or certify that the applicant holds legal or equitable title to those rights in the subject lease which would entitle the applicant to conduct operations thereon.	Office	

Title 18 U.S.C. Section 1001, make it a crime for any person knowingly and willfully to make to any department or agency of the United States any false, fictitious or fraudulent statements or representations as to any matter within its jurisdiction.

(Instructions on reverse)

OPERATOR CHANGE WORKSHEET

1. GLH
2. CDW ✓
3. FILE

X Change of Operator (Well Sold)

Designation of Agent/Operator

Operator Name Change

Merger

The operator of the well(s) listed below has changed, effective: **12-17-02**

FROM: (Old Operator):	TO: (New Operator):
EL PASO PRODUCTION OIL & GAS COMPANY	WESTPORT OIL & GAS COMPANY LP
Address: 9 GREENWAY PLAZA	Address: P O BOX 1148
HOUSTON, TX 77064-0995	VERNAL, UT 84078
Phone: 1-(832)-676-5933	Phone: 1-(435)-781-7023
Account No. N1845	Account No. N2115

CA No. Unit: NATURAL BUTTES

WELL(S)

NAME	SEC TWN RNG	API NO	ENTITY NO	LEASE TYPE	WELL TYPE	WELL STATUS
NBU 59-24B	24-10S-22E	43-047-30479	2900	FEDERAL	GW	PA
NBU 61-25B	25-10S-22E	43-047-30443	2900	FEDERAL	GW	PA
NBU 60-26B	26-10S-22E	43-047-30478	2900	FEDERAL	GW	PA
NBU 58N2	27-10S-22E	43-047-30838	2900	FEDERAL	GW	TA
NBU 39N	29-10S-22E	43-047-30861	2900	FEDERAL	GW	P
NBU 360	29-10S-22E	43-047-33773	2900	FEDERAL	GW	P
NBU 422	29-10S-22E	43-047-34414	2900	FEDERAL	GW	P
NBU 424	29-10S-22E	43-047-34416	2900	FEDERAL	GW	P
NBU 423	29-10S-22E	43-047-34415	2900	FEDERAL	GW	P
NBU 47N2	30-10S-22E	43-047-30534	2900	FEDERAL	GW	S
NBU 351	30-10S-22E	43-047-33668	2900	FEDERAL	GW	P
NBU 384	30-10S-22E	43-047-34237	99999	FEDERAL	GW	APD
NBU 408	31-10S-22E	43-047-34590	99999	FEDERAL	GW	APD
NBU 414	31-10S-22E	43-047-34387	99999	FEDERAL	GW	APD
NBU 361	32-10S-22E	43-047-33705	2900	STATE	GW	P
NBU 407	32-10S-22E	43-047-34318	2900	STATE	GW	P
NBU 412	32-10S-22E	43-047-34319	2900	STATE	GW	P
NBU 413	32-10S-22E	43-047-34320	2900	STATE	GW	P
NBU 466	32-10S-22E	43-047-34824	99999	STATE	GW	APD
NBU 70-34B	34-10S-22E	43-047-30577	2900	FEDERAL	GW	S
NBU 62-35B	35-10S-22E	43-047-30477	2900	FEDERAL	GW	S

OPERATOR CHANGES DOCUMENTATION

Enter date after each listed item is completed

- (R649-8-10) Sundry or legal documentation was received from the **FORMER** operator on: 02/28/2003
- (R649-8-10) Sundry or legal documentation was received from the **NEW** operator on: 03/04/2003
- The new company has been checked through the **Department of Commerce, Division of Corporations Database** on: 03/06/2003
- Is the new operator registered in the State of Utah: YES Business Number: 1355743-0181

5. If **NO**, the operator was contacted on: _____

6. (R649-9-2) Waste Management Plan has been received on: IN PLACE

7. **Federal and Indian Lease Wells:** The BLM and or the BIA has approved the merger, name change, or operator change for all wells listed on Federal or Indian leases on: BLM-12/31/2003 BIA-12/5/02

8. **Federal and Indian Units:**

The BLM or BIA has approved the successor of unit operator for wells listed on: 02/27/2003

9. **Federal and Indian Communization Agreements ("CA"):**

The BLM or BIA has approved the operator for all wells listed within a CA on: N/A

10. **Underground Injection Control ("UIC")** The Division has approved UIC Form 5, **Transfer of Authority to Inject**, for the enhanced/secondary recovery unit/project for the water disposal well(s) listed on: N/A

DATA ENTRY:

1. Changes entered in the **Oil and Gas Database** on: 03/24/2003

2. Changes have been entered on the **Monthly Operator Change Spread Sheet** on: 03/24/2003

3. Bond information entered in RBDMS on: N/A

4. Fee wells attached to bond in RBDMS on: N/A

STATE WELL(S) BOND VERIFICATION:

1. State well(s) covered by Bond Number: RLB 0005236

FEDERAL WELL(S) BOND VERIFICATION:

1. Federal well(s) covered by Bond Number: 158626364

INDIAN WELL(S) BOND VERIFICATION:

1. Indian well(s) covered by Bond Number: RLB 0005239

FEE WELL(S) BOND VERIFICATION:

1. (R649-3-1) The **NEW** operator of any fee well(s) listed covered by Bond Number RLB 0005238

2. The **FORMER** operator has requested a release of liability from their bond on: N/A

The Division sent response by letter on: N/A

LEASE INTEREST OWNER NOTIFICATION:

3. (R649-2-10) The **FORMER** operator of the fee wells has been contacted and informed by a letter from the Division of their responsibility to notify all interest owners of this change on: N/A

COMMENTS:

UNITED STATES
DEPARTMENT OF THE INTERIOR
BUREAU OF LAND MANAGEMENT

FORM APPROVED
OMB No. 1004-0135
Expires November 30, 2000

SUNDRY NOTICES AND REPORTS ON WELLS

Do not use this form for proposals to drill or reenter an abandoned well. Use Form 3160-3 (APD) for such proposals.

5. Lease Serial No.
Multiple Wells - see attached

6. If Indian, Allottee or Tribe Name

7. If Unit or CA/Agreement, Name and/or No.
891008900A

8. Well Name and No.
Multiple Wells - see attached

9. API Well No.
Multiple Wells - see attached

10. Field and Pool, or Exploratory Area
Natural Buttes Unit

11. County or Parish, State
Uintah County, UT

SUBMIT IN TRIPLICATE - Other instructions on reverse side

1. Type of Well
 Oil Well Gas Well Other

2. Name of Operator
WESTPORT OIL & GAS COMPANY, L.P.

3a. Address **P.O. BOX 1148 VERNAL, UT 84078** 3b. Phone No. (include area code) **(435) 781-**

4. Location of Well (Footage, Sec., T., R., M., or Survey Description)
Multiple Wells - see attached

12. CHECK APPROPRIATE BOX(ES) TO INDICATE NATURE OF NOTICE, REPORT, OR OTHER DATA

TYPE OF SUBMISSION	TYPE OF ACTION			
<input checked="" type="checkbox"/> Notice of Intent	<input type="checkbox"/> Acidize	<input type="checkbox"/> Deepen	<input type="checkbox"/> Production (Start/Resume)	<input type="checkbox"/> Water Shut-Off
<input type="checkbox"/> Subsequent Report	<input type="checkbox"/> Alter Casing	<input type="checkbox"/> Fracture Treat	<input type="checkbox"/> Reclamation	<input type="checkbox"/> Well Integrity
<input type="checkbox"/> Final Abandonment Notice	<input type="checkbox"/> Casing Repair	<input type="checkbox"/> New Construction	<input type="checkbox"/> Recomplete	<input type="checkbox"/> Other _____
	<input type="checkbox"/> Change Plans	<input type="checkbox"/> Plug and Abandon	<input type="checkbox"/> Temporarily Abandon	
	<input type="checkbox"/> Convert to Injection	<input type="checkbox"/> Plug Back	<input type="checkbox"/> Water Disposal	

13. Describe Proposed or Completed Operations (clearly state all pertinent details, including estimated starting date of any proposed work and approximate duration thereof. If the proposal is to deepen directionally or recomplete horizontally, give subsurface locations and measured and true vertical depths of all pertinent markers and zones. Attach the Bond under which the work will be performed or provide the Bond No. on file with BLM/BIA. Required subsequent reports shall be filed within 30 days following completion of the involved operations. If the operation results in a multiple completion or recompletion in a new interval, a Form 3160-4 shall be filed once testing has been completed. Final Abandonment Notices shall be filed only after all requirements, including reclamation, have been completed, and the operator has determined that the site is ready for final inspection.

Westport Oil & Gas requests a variance to Onshore Order No. 4, Part IIIC.a. requiring each sales tank be equipped with a pressure-vacuum thief hatch and/or vent line valve. The variance is requested as an economic analysis shows the value of the shrunk condensate will not payout the incremental cost of purchasing and maintaining the valve resulting in a loss of value over the producing life of the well.

The volume lost to shrinkage by dropping the tank pressure from 6 ozs. to 0 psig is shown to be 0.3% of the tank volume. This was determined by lab analysis of a representative sample from the field. The sample shrunk from 98.82% of original volume to 98.52% when the pressure was dropped. The average NBU well produces approximately 6 bbls condensate per month. The resulting shrinkage would amount to 0.56 bbls per month lost volume due to shrinkage. The value of the shrunk and lost condensate does not recoup or payout the cost of installing and maintaining the valves and other devices that hold the positive tank pressure. An economic run based on the loss and costs is attached. Westport Oil & gas requests approval of this variance in order to increase the value of the well to the operator and the mineral royalty owners.

14. I hereby certify that the foregoing is true and correct

Name (Printed/Typed)

J.T. Conley

Signature

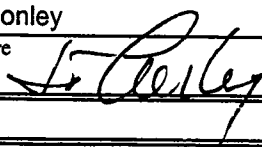

COPY SENT TO OPERATOR

Date: **9-2-03**

Initials: **CHD** Date: **9-2-2003**

Operations Manager

SEP 10 2003

DIV. OF OIL, GAS & MINING

THIS SPACE FOR FEDERAL OR STATE USE

Approved by

Title

**Accepted by the
Utah Division of
Oil, Gas and Mining**

Date

**Federal Approval of This
Action is Necessary**

Conditions of approval, if any, are attached. Approval of this notice does not warrant or certify that the applicant holds legal or equitable title to those rights in the subject lease which would entitle the applicant to conduct operations thereon.

Office

Date: **9/16/03**

Title 18 U.S.C. Section 1001, make it a crime for any person knowingly and willfully to make to any department or agency of the United States any false, fictitious or fraudulent statements or representations as to any matter within its jurisdiction.

Westport Oil & Gas, L.P.
Project Economics Worksheet

Instructions: Fill in blue areas with before and after project data. The evaluation results are shown below and graphed automatically at the bottom of the page. This sheet is protected to prevent accidental alteration of the formulas. See JTC for changes. OPX entered as annual costs and/or as unit OPX costs for \$/BF and \$/MCF

Project Name: **Condensate Shrinkage Economics**

Is this job a well pull or production rig job ??? N (Y or N)

	BEFORE \$/Year	AFTER \$/Year	DIFFERENCE \$/Year
Gross Oil Revenue	\$1,088	\$1,099	\$11
Gross Gas Revenue	\$0	\$0	\$0
NGL Revenue	\$0	\$0	\$0
PULLING UNIT SERVICE			\$0
WIRELINE SERVICE			\$0
SUBSURF EQUIP REPAIRS			\$0
COMPANY LABOR			\$0
CONTRACT LABOR	\$0	\$200	\$200
CONTR SERVICE			\$0
LEASE FUEL GAS	\$0	\$0	\$0
UTILITIES - ELECTRICITY	\$0	\$0	\$0
CHEMICAL TREATING			\$0
MATERIAL & SUPPLY	\$0	\$150	\$150
WATER & HAULING			\$0
ADMINISTRATIVE COSTS			\$0
GAS PLANT PROCESSING			\$0
Totals	\$0	\$350	\$350

Increased OPX Per Year

Investment Breakdown:

Cap/Exp Code	Cost, \$
Capital \$ 820/830/840	\$1,200
Expense \$ 830/860	\$0
Total \$	\$1,200

Oil Price	\$ 23.00	\$/BO
Gas Price	\$ 3.10	\$/MCF
Electric Cost	\$ -	\$/ HP / day
OPX/BF	\$ 2.00	\$/BF
OPX/MCF	\$ 0.62	\$/MCF

Production & OPX Detail:

	Before		After		Difference	
Oil Production	0.192	BOPD	0.194	BOPD	0.002	BOPD
Gas Production	0	MCFPD	0	MCFPD	0	MCFPD
Wtr Production	0	BWPD	0	BWPD	0	BWPD
Horse Power		HP		HP	0	HP
Fuel Gas Burned		MCFPD		MCFPD	0	MCFPD

Project Life:

Life = Years
 (Life no longer than 20 years)

Internal Rate of Return:

After Tax IROR =

AT Cum Cashflow:

Operating Cashflow = (Discounted @ 10%)

Payout Calculation:

$$\text{Payout} = \frac{\text{Total Investment}}{\text{Sum(OPX + Incremental Revenue)}} = 1$$

Payout occurs when total AT cashflow equals investment
 See graph below, note years when cashflow reaches zero

Payout = Years or Days

Gross Reserves:

Oil Reserves = 6 BO
 Gas Reserves = 0 MCF
 Gas Equiv Reserves = 38 MCFE

Notes/Assumptions:

An average NBU well produces 0.192 Bcpd with no tank pressure. The production is increased to 0.196 Bcpd if 6 ozs of pressure are placed on the tank. The increased production does not payout the valve cost or the estimated annual maintenance costs.

Project: Condensate Shrinkage Economics

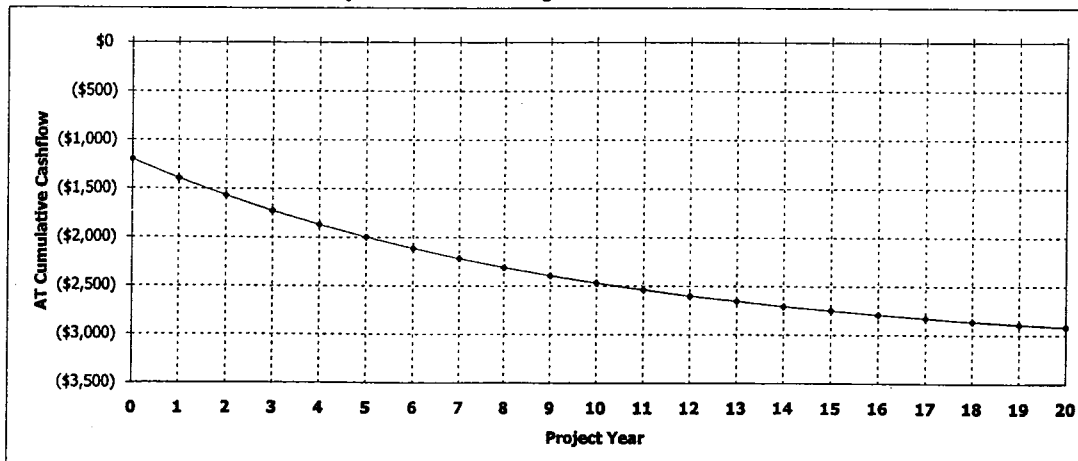

Westport Oil and Gas, Inc.

NBU/Ouray Field

RFL 2003-022

COMPARISON OF FLASH BACK PRESSURES

Calculated by Characterized Equation-of-State

Flash Conditions		Gas/Oil Ratio (scf/STbbl) (A)	Specific Gravity of Flashed Gas (Air=1.000)	Separator Volume Factor (B)	Separator Volume Percent (C)
psig	°F				

Calculated at Laboratory Flash Conditions

80	70			1.019	
0	122	30.4	0.993	1.033	101.37%
0	60	0.0	—	1.000	98.14%

Calculated Flash with Backpressure using Tuned EOS

80	70			1.015	
6.0 oz	65	24.6	0.777	1.003	98.82%
0	60	0.0	—	1.000	98.52%
80	70			1.015	
4.0 oz	65	24.7	0.778	1.003	98.82%
0	60	0.0	—	1.000	98.52%
80	70			1.015	
2.0 oz	65	24.7	0.779	1.003	98.82%
0	60	0.0	—	1.000	98.52%
80	70			1.015	
0	65	24.8	0.780	1.003	98.82%
0	60	0.0	—	1.000	98.52%

(A) Cubic Feet of gas at 14.696 psia and 60 °F per Barrel of Stock Tank Oil at 60 °F.

(B) Barrels of oil at indicated pressure and temperature per Barrel of Stock Tank Oil at 60 °F.

(C) Oil volume at indicated pressure and temperature as a percentage of original saturated oil volume.

Note: Bubblepoint of sample in original sample container was 80 psig at 70° F with 1 cc water

WELL	LEGALS	STFLEASENO	CANUMBER	APINO
NBU 058N2	27-10-22 NENW	UTU473	891008900A	430473083800S1
NBU 060	26-9-21 NWSW	U01194	891008900A	430473172800S1 ✓
NBU 062N3	16-10-21 SENW	ML10755	891008900A	430473090900S1
NBU 063N3	12-9-21 SWNW	UTU0141317	891008900A	430473109700S1
NBU 064N3	8-9-21 NESE	UTU0575B	891008900A	430473109800S1
NBU 065N3	14-9-21 SESW	UTU01193	891008900A	430473109900S1
NBU 067A	4-10-22 SWNE	UTU01191	891008900A	430473173700S1
NBU 068N2	26-9-21 NESE	ML22934	891008900A	430473108900S1 ✓
NBU 069N2	35-9-21 SWSW	U01194	891008900A	430473109000S1 ✓
NBU 070N3	3-10-22 SWNW	UTU01191	891008900A	430473110000S1
NBU 072N3	12-10-20 NWNW	UTU4478	891008900A	430473108800S1
NBU 074N3	24-10-20 SWNE	ML22790	891008900A	430473108700S1
NBU 075N3	20-10-21 NENE	UTU02278	891008900A	430473110300S1
NBU 078	30-9-22 NWNW	U463	891008900A	430473176200S1
NBU 080V	34-9-22 NWSW	UTU0149077	891008900A	430473124000S1
NBU 081V	35-9-21 SWNW	U01194	891008900A	430473123200S1 ✓
NBU 083J	27-9-21 NESW	U01194A	891008900A	430473123500S1 ✓
NBU 084V	6-10-22 NWNE	UTU01195B	891008900A	430473124500S1
NBU 085J	4-10-22 SWNW	UTU01191A	891008900A	430473124600S1
NBU 086J	3-10-22 NENE	UTU01191A	891008900A	430473125100S1
NBU 087J	3-10-22 NESW	UTU01191	891008900A	430473125000S1
NBU 088V	26-9-21 NENE	U01194	891008900A	430473123300S1 ✓
NBU 093	33-9-22 NESE	UTU01191A	891008900A	430473175300S1
NBU 097	25-9-21 NENW	U01189	891008900A	430473174400S1 ✓
NBU 098V	34-9-21 SWSW	U01194A	891008900A	430473132700S1 ✓
NBU 099	25-9-21 SWSW	U01194	891008900A	430473174500S1 ✓
NBU 101	3-10-21 NWSE	UTU0149078	891008900A	430473175500S1
NBU 102	5-10-21 SESW	UTU01393D	891008900A	430473175700S1
NBU 1021-16G	16-10-21 SWNE	ML10755	891008900A	430473511100S1 ✓
NBU 1021-20	2-10-21 SWSE	ML13826	891008900A	430473511000S1 ✓
NBU 103	10-9-21 SENW	U0141315	891008900A	430473195600S1
NBU 104	16-9-21 SENE	ML3282	891008900A	430473195700S1
NBU 105	17-9-21 SWSW	UTU0575	891008900A	430473230200S1
NBU 106	21-9-21 NESW	UTU0576	891008900A	430473194600S1
NBU 107	26-9-21 SENW	U01194	891008900A	430473191600S1
NBU 108	19-9-22 SESE	UTU0284	891008900A	430473195800S1
NBU 109	27-9-21 SENE	U01194A	891008900A	430473191700S1 ✓
NBU 110	28-9-21 NENE	U05676	891008900A	430473192400S1
NBU 111	25-9-21 SWNW	U01194	891008900A	430473192000S1 ✓
NBU 112	33-9-22 SESE	UTU01191	891008900A	430473193000S1
NBU 113	34-9-22 SESE	UTU0149077	891008900A	430473193100S1
NBU 114	5-10-21 SWSW	UTU01393D	891008900A	430473192300S1
NBU 115	10-10-21 NENW	UTU0149079	891008900A	430473192900S1
NBU 116	6-10-22 NWNW	UTU464	891008900A	430473192500S1
NBU 117	10-10-22 NENE	U01197A	891008900A	430473191400S1
NBU 118	22-9-20 SENE	UTU0577B	891008900A	430473196900S1
NBU 119	22-9-20 SENW	UTU0577B	891008900A	430473197300S1
NBU 120	10-9-21 NWNW	U0141315	891008900A	430473197200S1
NBU 121	13-9-21 NWNE	U01193	891008900A	430473208600S1
NBU 122	13-9-21 SESE	U01193	891008900A	430473230300S1
NBU 123	15-9-21 NWNW	UTU01188	891008900A	430473197400S1
NBU 124	16-9-21 NWNE	ML3282	891008900A	430473197100S1
NBU 125	17-9-21 SESE	UTU0575	891008900A	430473235000S1
NBU 126	21-9-21 SENW	UTU0576	891008900A	430473234900S1
NBU 127	21-9-21 SWNW	UTU0576	891008900A	430473196300S1
NBU 128	21-9-21 SWSW	UTU0576	891008900A	430473196400S1
NBU 129	22-9-21 SENE	UTU010950A	891008900A	430473196500S1
NBU 130	22-9-21 SWNW	UTU0147566	891008900A	430473196700S1
NBU 131	23-9-21 NWSW	UTU0149075	891008900A	430473196600S1
NBU 132	26-9-21 NWNW	U01194	891008900A	430473193800S1 ✓
NBU 133	28-9-21 SWNE	U05676	891008900A	430473195000S1

UNITED STATES
DEPARTMENT OF THE INTERIOR
BUREAU OF LAND MANAGEMENT

FORM APPROVED
OMB No. 1004-0135
Expires November 30, 2000

SUNDRY NOTICES AND REPORTS ON WELLS

Do not use this form for proposals to drill or reenter an abandoned well. Use Form 3160-3 (APD) for such proposals.

5. Lease Serial No.
SEE ATTACHED

6. If Indian, Allottee or Tribe Name

7. If Unit or CA/Agreement, Name and/or No.

8. Well Name and No.
SEE ATTACHED

9. API Well No.
SEE ATTACHED

10. Field and Pool, or Exploratory Area
VARIOUS

11. County or Parish, State
UINTAH, UTAH

SUBMIT IN TRIPLICATE - Other instructions on reverse side

1. Type of Well
 Oil Well Gas Well Other

2. Name of Operator
WESTPORT OIL & GAS COMPANY L.P.

3a. Address
1368 SOUTH 1200 EAST VERNAL, UT 84078

3b. Phone No. (include area code)
(435) 781-7024

4. Location of Well (Footage, Sec., T., R., M., or Survey Description)
SEE ATTACHED

12. CHECK APPROPRIATE BOX(ES) TO INDICATE NATURE OF NOTICE, REPORT, OR OTHER DATA

TYPE OF SUBMISSION	TYPE OF ACTION
<input checked="" type="checkbox"/> Notice of Intent	<input type="checkbox"/> Acidize <input type="checkbox"/> Deepen <input type="checkbox"/> Production (Start/Resume) <input type="checkbox"/> Water Shut-Off
<input type="checkbox"/> Subsequent Report	<input type="checkbox"/> Alter Casing <input type="checkbox"/> Fracture Treat <input type="checkbox"/> Reclamation <input type="checkbox"/> Well Integrity
<input type="checkbox"/> Final Abandonment Notice	<input type="checkbox"/> Casing Repair <input type="checkbox"/> New Construction <input type="checkbox"/> Recomplete <input type="checkbox"/> Other
	<input type="checkbox"/> Change Plans <input checked="" type="checkbox"/> Plug and Abandon <input checked="" type="checkbox"/> Temporarily Abandon
	<input type="checkbox"/> Convert to Injection <input type="checkbox"/> Plug Back <input type="checkbox"/> Water Disposal

13. Describe Proposed or Completed Operations (clearly state all pertinent details, including estimated starting date of any proposed work and approximate duration thereof. If the proposal is to deepen directionally or recomplate horizontally, give subsurface locations and measured and true vertical depths of all pertinent markers and zones. Attach the Bond under which the work will be performed or provide the Bond No. on file with BLM/BIA. Required subsequent reports shall be filed within 30 days following completion of the involved operations. If the operation results in a multiple completion or recompletion in a new interval, a Form 3160-4 shall be filed once testing has been completed. Final Abandonment Notices shall be filed only after all requirements, including reclamation, have been completed, and the operator has determined that the site is ready for final inspection.

THE OPERATOR REQUESTS AUTHORIZATION TO PLACE THE SUBJECT WELL LOCATIONS ON TEMPORARILY ABANDONMENT STATUS, UNTIL SUCH TIME THE WELL LOCATIONS CAN BE PLUGGED AND ABANDON.

PLEASE REFER TO THE ATTACHED LIST OF PROPOSED PLUG AND ABANDONMENTS FOR THE NEXT 5 YEARS.

APPROVED BY THE STATE OF UTAH DIVISION OF OIL, GAS, AND MINING

COPY SENT TO OPERATOR
Date: 8-24-04
Initials: CND

DATE: 8/20/2004
BY: DSK/BJ
* See Conditions of Approval (Attached)
Federal Approval of This Action Is Necessary

14. I hereby certify that the foregoing is true and correct

Name (Printed/Typed) **Sheila Upchegg** Title **Regulatory Analyst**

Signature *Sheila Upchegg* Date **May 25, 2004**

THIS SPACE FOR FEDERAL OR STATE USE

Approved by _____ Title _____ Date _____

Conditions of approval, if any, are attached. Approval of this notice does not warrant or certify that the applicant holds legal or equitable title to those rights in the subject lease which would entitle the applicant to conduct operations thereon. Office _____

Title 18 U.S.C. Section 1001, make it a crime for any person knowingly and willfully to make to any department or agency of the United States any false, fictitious or fraudulent statements or representations as to any matter within its jurisdiction.

API #	WELL NAME	S-T-R	LEASE NUMBERS
43-047-			

Proposed 2004 P&A's - 13 Wells

31900	EAST GUSHER 15-1A	15-6-20 NENE	UTU-58007
30423	JACK RABBIT 1-11	11-10-23 SWNE	UTU-38425
32540	SOUTHMAN CANYON 09-03M	9-10-23 SWSW	UTU-37355
32543	SOUTHMAN CANYON 31-01-L	31-9-23 NWSW	UTU-33433
31100	NBU 070N3	3-10-22 SWNW	UTU-01191
30221	NBU 018	10-10-22 SWNE	UTU-025187
20280	WALKER HOLLOW U MCLISH 1	8-7-23 SWSW.	UTU-02651
30011	WALKER HOLLOW U MCLISH 2	8-7-23 SWSE	UTU-02651
30030	WALKER HOLLOW U MCLISH 4	8-7-23 NESW	UTU-02651
31034	WALKER HOLLOW UNIT 6	8-7-23 SESE	UTU-02651
30027	WALKER HOLLOW U MCLISH 3	8-7-23 NESE	UTU-02651
31092	WALKER HOLLOW UNIT J-8	8-7-23 NWSE	UTU-02651
31975	NBU 153	11-10-22 SWNW	U-01197A

Proposed 2005 P&A's - 15 Wells

31833	BASER DRAW 5-1	5-7-22 NWNW	UTU-075939
31834	BASER DRAW 6-1	6-7-22 NWNW	UTU-075939
31859	BASER DRAW FEDERAL 6-2	6-7-22 SWNE	UTU-075939
31304	COORS FEDERAL 14-1D	14-7-21 NWNW	UTU-65223
32009	COORS FEDERAL 2-10HB	10-7-21 NWNW	UTU-6522
30753	DM ICE FRIDAY 34-22	34-8-20 NESE	14-20-H62-2997
32333	FEDERAL 11-1-M	11-6-20 SWSW	UTU-64376
33831	HORSESHOE BEND FED 03-1	3-7-21 NWSE	UTU-0142175
33832	HORSESHOE BEND FED 04-1	4-7-21 NWSE	UTU-66401
33872	HORSESHOE BEND FED 26-3	26-6-21 NWSW	UTU-38401
33667	KENNEDY WASH FED 14-1	14-8-23 NWSW	UTU-71424
30623	SAND RIDGE FED 23-17	17-8-23 NESW	UTU-0143276
31508	STIRRUP FEDERAL 29-2	29-6-21 NWSE	UTU-46699
31634	STIRRUP FEDERAL 29-3	29-6-21 SESE	UTU-78854
30815	WEST WALKER FED. 1-33	33-6-22 NWSW	UTU-38411

Proposed 2006 P&A's - 15 Wells

30524	BITTER CREEK 01-03	3-11-22 SWNE	UTU-29797
30379	CANYON VIEW FEDERAL 1-18	18-10-23 SENW	UTU-38421
30369	CROOKED CYN FED 1-17	17-10-23 NENW	UTU-37355
31778	E BENCH UNIT #1	33-11-22 NWSE	UT-121P
30365	FLAT MESA FED. 1-7	7-10-23 NWSE	UTU-38420
30544	LOOKOUT POINT STATE 1-16	16-10-23 NESE	ML-221886A
30766	LOVE UNIT B2-3	3-11-21 SWSW	UTU-8347
30560	NSO FEDERAL 1-12	12-10-23 NENW	UTU-38423
30558	PETE'S FLAT 1-1	1-10-23 NESE	UTU-40736
30382	SAGE HEN FEDERAL 1-6	6-10-23 NESE	UTU-38419
30383	SAGEBRUSH FEDERAL 1-8	8-10-23 SWNE	UTU-37355
30856	SOUTHMAN CANYON 01-05 FED	5-10-23 SENW	UTU-33433
30632	SOUTHMAN CANYON 4-4	4-10-23 NWSE	UTU-33433
30481	WHITE RIVER 1-14	14-10-23 NENW	UTU-38427
31775	WILLOW CREEK UNIT #1	27-11-20 SENE	UT-128P



State of Utah

Department of
Natural Resources

Division of
Oil, Gas & Mining

ROBERT L. MORGAN
Executive Director

LOWELL P. BRAXTON
Division Director

MICHAEL O. LEAVITT
Governor

OLENE S. WALKER
Lieutenant Governor

CONDITIONS OF APPROVAL TO EXTEND SI/TA OF WELL

Well Name and Number:	Several State and Federal wells
API Number:	See Sundry List
Operator:	Westport Oil and Gas Company L.P.
Reference Document:	Original Sundry dated May 25, 2004, received by DOGM on June 3, 2004

The Division of Oil, Gas and Mining (DOGM) accepts Westport's plan of action to Plug and Abandon sixty-nine wells by year-end 2008. Based upon the plan of action DOGM approves these sixty-nine (69) wells for extended shut-in until September 1, 2005.

Approval Conditions (Federal Approval necessary on all Federal/Indian wells):

1. If SI/TA is desired beyond the approval date listed above, the operator should submit a request for extended SI/TA at that time. Adherence to the accepted plan of action, wellbore conditions etc. will be taken into consideration.
2. A well monitoring program should be in place to ensure that health, safety and the environment are all protected (wellbore integrity).
3. Any changes in wellbore conditions or integrity; or sustained pressure on casing/casing annuli shall be reported to the Division immediately. A new monitoring program or remedial action may be necessary at that time.

Dustin K. Doucet
Petroleum Engineer

August 20, 2004

Date

43-049- Proposed 2007 P&A's - 15 Wells

30494	CIGE 035	1-10-20 NESW	UTU-02270A
30542	CIGE 066	23-10-21 SENW	UTU-02278A
30952	CIGE 073D	5-10-22 SWSW	UTU-01191A
30953	CIGE 074D	6-10-22 NWSE	UTU-01195
31915	CIGE 114	34-9-21 NESE	U-01194A
34436	CIGE 282	7-10-22 NENE	ML-23609
30962	KURIP 01-027	1-9-20 NENW	14-20-H62-3004
30848	NBU 043	26-10-20 NWSE	UTU-4476
30534	NBU 047N2	30-10-22 SESW	UTU-0132568A
31250	NBU 087J	3-10-22 NESW	UTU-01191A
31923	NBU 114	5-10-21 SWSW	UTU-01393D
31982	NBU 149	5-10-22 NESE	UTU-01191
31992	NBU 150	9-10-22 SENW	UTU-01196B
32234	NBU 188	10-10-22 SWSW	U-01196C
33692	WONSITS FEDERAL 01-05	5-8-22 LOT 5	UTU-72633

Proposed 2008 P&A's - 11 wells

32401	NBU 213	15-10-22 NWNW	UTU-025187
32480	NBU 217	28-9-21 NESW	U-05678
32944	NBU 242	5-10-22 SWSE	UTU-01191
32917	NBU 253	10-9-21 SWNW	U-0141315
32929	NBU 262	33-9-21 NENE	UTU-0576
33011	NBU 278	30-9-22 SWSW	U-463
32976	NBU 285	3-10-22 NWNW	UTU-01191
32886	NBU 296 GR	24-10-20 NWNE	UTU-4485
33776	NBU 364	29-9-21 SESE	UTU-0581
30838	NBU 58N2	27-10-22 NENW	U-473
31327	NBU 98-V	34-9-21 SWSW	U-01194-A

69 total wells

UNITED STATES
DEPARTMENT OF THE INTERIOR
BUREAU OF LAND MANAGEMENT

SUNDRY NOTICES AND REPORTS ON WELLS

Do not use this form for proposals to drill or reenter an abandoned well. Use Form 3160-3 (APD) for such proposals.

5. Lease Serial No.
UTU-473

6. If Indian, Allottee or Tribe Name

7. If Unit or CA/Agreement, Name and/or No.
NATURAL BUTTES UNIT

8. Well Name and No.
NBU 58N2

9. API Well No.
43-047-30838

10. Field and Pool, or Exploratory Area
NATURAL BUTTES

11. County or Parish, State
UINTAH COUNTY, UTAH

SUBMIT IN TRIPLICATE - Other instructions on reverse side

1. Type of Well
 Oil Well Gas Well Other

2. Name of Operator
WESTPORT OIL & GAS COMPANY L.P.

3a. Address
1368 SOUTH 1200 EAST VERNAL, UT 84078

3b. Phone No. (include area code)
(435) 781-7024

4. Location of Well (Footage, Sec., T., R., M., or Survey Description)
NENW SECTION 27-T10S-R22E 807'FNL & 2311'FWL

12. CHECK APPROPRIATE BOX(ES) TO INDICATE NATURE OF NOTICE, REPORT, OR OTHER DATA

TYPE OF SUBMISSION	TYPE OF ACTION			
<input checked="" type="checkbox"/> Notice of Intent	<input type="checkbox"/> Acidize	<input type="checkbox"/> Deepen	<input type="checkbox"/> Production (Start/Resume)	<input type="checkbox"/> Water Shut-Off
<input type="checkbox"/> Subsequent Report	<input type="checkbox"/> Alter Casing	<input type="checkbox"/> Fracture Treat	<input type="checkbox"/> Reclamation	<input type="checkbox"/> Well Integrity
<input type="checkbox"/> Final Abandonment Notice	<input type="checkbox"/> Casing Repair	<input type="checkbox"/> New Construction	<input type="checkbox"/> Recomplete	<input type="checkbox"/> Other _____
	<input type="checkbox"/> Change Plans	<input checked="" type="checkbox"/> Plug and Abandon	<input type="checkbox"/> Temporarily Abandon	
	<input type="checkbox"/> Convert to Injection	<input type="checkbox"/> Plug Back	<input type="checkbox"/> Water Disposal	

13. Describe Proposed or Completed Operations (clearly state all pertinent details, including estimated starting date of any proposed work and approximate duration thereof. If the proposal is to deepen directionally or recompleat horizontally, give subsurface locations and measured and true vertical depths of all pertinent markers and zones. Attach the Bond under which the work will be performed or provide the Bond No. on file with BLM/BIA. Required subsequent reports shall be filed within 30 days following completion of the involved operations. If the operation results in a multiple completion or recompleat in a new interval, a Form 3160-4 shall be filed once testing has been completed. Final Abandonment Notices shall be filed only after all requirements, including reclamation, have been completed, and the operator has determined that the site is ready for final inspection.

THE OPERATOR REQUESTS AUTHORIZATION TO PLUG AND ABANDON THE SUBJECT WELL LOCATION. THE SUBJECT WELL LOCATION HAS BEEN TEMPORARILY ABANDON AND SHUT-IN. THE OPERATOR HAS REVIEWED AND CONFIRMED THAT THE PRODUCTIVE ZONES ARE DEPLETED. THE IS NO ADDITIONAL DOWNHOLW POTENTIAL.

PLEASE REFER TO THE ATTACHED PLUG AND ABANDON PROCEDURE.

COPIES SENT TO OPERATOR
Date: 10-12-05
Initials: GHO

14. I hereby certify that the foregoing is true and correct

Name (Printed/Typed) Sheila Upchego	Title Regulatory Analyst
Signature 	Date September 29, 2005

THIS SPACE FOR FEDERAL OR STATE USE

Approved by	Title Accepted by the Utah Division of Oil, Gas and Mining	Date
Conditions of approval, if any, are attached. Approval of this notice does not warrant or certify that the applicant holds legal or equitable title to those rights in the subject lease which would entitle the applicant to conduct operations thereon.	Office Oil, Gas and Mining	Federal Approval Of This Action Is Necessary

Title 18 U.S.C. Section 1001, make it a crime for any person knowingly and willfully to make to any department or agency of the United States any false, fictitious or fraudulent statements or representations as to any matter within its jurisdiction.

(Instructions on reverse)

RECEIVED

OCT 04 2005

DIV. OF OIL, GAS & MINING

NBU 58N2
 807' FNL & 2311' FWL
 NENW SEC.27 - T10S - R22E
 Uintah County, UT

KBE: 4984'
 GLE: 4970'
 TD: 6620'
 PBTD: 5375'

API NUMBER: 43-047-30838
 LEASE NUMBER: U-473
 WI: 100%
 NRI: 83.201090%
 ORRI: 9.545890%

CASING: 12.25" hole
 9.625" 36# K-55 ST&C set @ 210'
 Cemented with 125 sx Cl. H, cmt circ to surf

7.875" hole
 4.5" 11.6# N-80 LT&C set @ 5415'
 Cemented with 1520 sx 50/50 POZ, cmt circ to surf

TUBING: 2.375" 4.7# J-55 tubing at 5035'

Tubular	Drift inches	Collapse psi	Burst Psi	Capacities		
				Gal./ft.	Cuft/ft.	Bbl./ft.
2.375" 4.7# J-55 tbg.	1.901	8100	7700	0.1626	0.02173	0.00387
4.5" 11.6# N-80 csg	3.875	6350	7780	0.6528	0.0872	0.01554
Annular Capacities						
4.5" 11.6# X 9.625" 36# annulus				2.2159	0.3236	0.0576

GEOLOGIC INFORMATION:

Formation	Depth to top, ft.
Uinta	Surface
Green River	~708'
Wasatch	~3587'
Mesaverde	~5804'

Tech. Pub. #92 Base of USDW's
 USDW Elevation ~0' MSL
 USDW Depth ~4984' KBE

PERFORATION DETAIL

Formation	Date	Top	Bottom	SPF	DIA. (in.)	Status
Wasatch	2/27/1982	4957		2		Open
Wasatch	2/27/1982	5170		1		Open
Wasatch	2/27/1982	5172		1		Open
Wasatch	2/27/1982	5174		1		Open
Wasatch	2/27/1982	5176		1		Open
Wasatch	2/27/1982	5178		1		Open

WELL HISTORY:

Completion – March 1982

- TD'd on 2/11/1982
- Perforated the gross interval 4957' through 5178' and broke down at 4900 psi. Balled out using 69 bbls 3% KCl.
- Fractured with 15,000 gals. gel containing 30,000# 20/40 mesh sand.
- Tested 900 MCFD w/ TR of yellow oil on 14/64th choke on 2/28/1982.

Workover #1 – March 1998

- Cleaned out sand f/ 5206' – 5353'. Land tbg @ 5234', RIH w/ rods, seat 1 1/4" pump @ 5197'.

REMARKS:

- Last produced in 1999 at 5 MCFD per State website. No records or cumulatives in OFM.
- Installation of a pumping unit prior to long-term SI/TA indicates the well had watered out.
- TD'd at 6620', but only cased to 5415'. Apparently did not penetrate the Kmv.
- Essentially completed in one fat Tw sand above PBTD, although there appear to be numerous intervals with major crossover between the casing shoe and TD – unclear why these intervals were not cased and completed. This is the only well in 27-10S-22E, but it should not condemn the section for additional Tw and Kmv development.
- Tw uphole from the completed interval is tight all the way – no uphole potential.
- Not a candidate for SWD due to Technical Publication #92 indicating the base of USDW's to be at approximately TD.

NBU 58N2 P&A PROCEDURE

GENERAL

- H₂S MAY BE PRESENT. CHECK FOR H₂S AND TAKE APPROPRIATE PRECAUTIONS.
- CEMENT QUANTITIES BELOW ASSUME NEAT CLASS G, YIELD 1.145 CUFT./SX. IF A DIFFERENT PRODUCT IS USED, WELLSITE PERSONNEL ARE RESPONSIBLE FOR CORRECTING QUANTITIES TO YIELD THE STATED SLURRY VOLUME. WHEN SQUEEZING, INCLUDE 10% EXCESS PER 1000' OF DEPTH.
- BRINE WITH A MINIMUM DENSITY OF AT LEAST 9 PPG MUST BE PLACED BETWEEN ALL PLUGS. 10 PPG IS ASSUMED IN THIS PROCEDURE.
- NOTIFY THE BLM AT 435-781-4400 24 HOURS BEFORE MOVING ON LOCATION.

P&A PROCEDURE

1. MIRU. KILL WELL AS NEEDED. ND WH, NU AND TEST BOPE.
2. TOH WITH TUBING. RU WIRELINE AND MAKE A GAUGE RING RUN TO ~4960'.
3. **PLUG #1, BASE OF USDW'S (~4984'), PERFORATIONS (TOP PERF @ 4957')**: RIH & SET CICR AT ~4950' AND SQUEEZE FROM ~5178'(BTM WASATCH PERF) TO CICR (~228') USING A MINIMUM OF ~26 SX (30.02 CUFT.) CLASS G CEMENT. SPOT 50' (~4 SX. OR ~4.36 CUFT.) CLASS G CEMENT ON TOP. DISPLACE WELL WITH 10 PPG BRINE.
4. **PLUG #2, WASATCH TOP (~3587')**: SPOT A BALANCED CEMENT PLUG FROM ~3687' - ~3487' USING ~15 SX (~17.44 CUFT.) CLASS G CEMENT. DISPLACE WELL WITH 10 PPG BRINE.
5. **PLUG #3, GREEN RIVER TOP (~708')**: SPOT A BALANCED CEMENT PLUG FROM ~808' - ~608' USING ~15 SX (~17.44 CUFT.) CLASS G CEMENT. DISPLACE WELL WITH 10 PPG BRINE.
6. **PLUG #4, SURFACE**: FILL 4 ½" CASING FROM 300' TO SURFACE WITH ~23 SX (~26.16 CUFT.) OF CLASS G CEMENT.
7. CUT OFF WELLHEAD AND INSTALL MARKER PER BLM GUIDELINES.
8. RDMO. TURN OVER TO OPERATIONS FOR SURFACE REHAB.

ALM - 9/28/05

Division of Oil, Gas and Mining
OPERATOR CHANGE WORKSHEET

ROUTING

1. DJJ
2. CDW

X Change of Operator (Well Sold)

Operator Name Change/Merger

The operator of the well(s) listed below has changed, effective:

1/6/2006

FROM: (Old Operator):
 N2115-Westport Oil & Gas Co., LP
 1368 South 1200 East
 Vernal, UT 84078
 Phone: 1-(435) 781-7024

TO: (New Operator):
 N2995-Kerr-McGee Oil & Gas Onshore, LP
 1368 South 1200 East
 Vernal, UT 84078
 Phone: 1-(435) 781-7024

CA No.

Unit:

NATURAL BUTTES UNIT

WELL NAME	SEC	TWN	RNG	API NO	ENTITY NO	LEASE TYPE	WELL TYPE	WELL STATUS
-----------	-----	-----	-----	--------	-----------	------------	-----------	-------------

OPERATOR CHANGES DOCUMENTATION

Enter date after each listed item is completed

- (R649-8-10) Sundry or legal documentation was received from the **FORMER** operator on: 5/10/2006
- (R649-8-10) Sundry or legal documentation was received from the **NEW** operator on: 5/10/2006
- The new company was checked on the **Department of Commerce, Division of Corporations Database** on: 3/7/2006
- a. Is the new operator registered in the State of Utah: YES Business Number: 1355743-0181
- b. If **NO**, the operator was contacted on:
- 5a. (R649-9-2)Waste Management Plan has been received on: IN PLACE
- 5b. Inspections of LA PA state/fee well sites complete on: n/a 3 LA wells & all PA wells transferred
- 5c. Reports current for Production/Disposition & Sundries on: ok
- Federal and Indian Lease Wells:** The BLM and or the BIA has approved the merger, name change, or operator change for all wells listed on Federal or Indian leases on: BLM 3/27/2006 BIA not yet

7. Federal and Indian Units:

The BLM or BIA has approved the successor of unit operator for wells listed on: 3/27/2006

8. Federal and Indian Communization Agreements ("CA"):

The BLM or BIA has approved the operator for all wells listed within a CA on: n/a

9. Underground Injection Control ("UIC") The Division has approved UIC Form 5, **Transfer of Authority to Inject**, for the enhanced/secondary recovery unit/project for the water disposal well(s) listed on:

DATA ENTRY:

- Changes entered in the **Oil and Gas Database** on: 5/15/2006
- Changes have been entered on the **Monthly Operator Change Spread Sheet** on: 5/15/2006
- Bond information entered in RBDMS on: 5/15/2006
- Fee/State wells attached to bond in RBDMS on: 5/16/2006
- Injection Projects to new operator in RBDMS on: _____
- Receipt of Acceptance of Drilling Procedures for APD/New on: n/a Name Change Only

BOND VERIFICATION:

- Federal well(s) covered by Bond Number: CO1203
- Indian well(s) covered by Bond Number: RLB0005239
- (R649-3-1) The **NEW** operator of any fee well(s) listed covered by Bond Number RLB0005236
- a. The **FORMER** operator has requested a release of liability from their bond on: n/a rider added KMG
 The Division sent response by letter on: _____

LEASE INTEREST OWNER NOTIFICATION:

- (R649-2-10) The **FORMER** operator of the fee wells has been contacted and informed by a letter from the Division of their responsibility to notify all interest owners of this change on: 5/16/2006

COMMENTS:

UNITED STATES
DEPARTMENT OF THE INTERIOR
BUREAU OF LAND MANAGEMENT

FORM APPROVED
OMB No. 1004-0135
Expires November 30, 2000

SUNDRY NOTICES AND REPORTS ON WELLS

Do not use this form for proposals to drill or reenter an abandoned well. Use Form 3160-3 (APD) for such proposals.

5. Lease Serial No.
MULTIPLE LEASES

6. If Indian, Allottee or Tribe Name

7. If Unit or CA/Agreement, Name and/or No.

8. Well Name and No.
MUTIPLE WELLS

9. API Well No.

10. Field and Pool, or Exploratory Area

11. County or Parish, State
UINTAH COUNTY, UTAH

SUBMIT IN TRIPLICATE - Other instructions on reverse side

1. Type of Well
 Oil Well Gas Well Other

2. Name of Operator
KERR-McGEE OIL & GAS ONSHORE LP

3a. Address
1368 SOUTH 1200 EAST VERNAL, UT 84078

3b. Phone No. (include area code)
(435) 781-7024

4. Location of Well (Footage, Sec., T., R., M., or Survey Description)
SEE ATTACHED

12. CHECK APPROPRIATE BOX(ES) TO INDICATE NATURE OF NOTICE, REPORT, OR OTHER DATA

TYPE OF SUBMISSION	TYPE OF ACTION		
<input type="checkbox"/> Notice of Intent	<input type="checkbox"/> Acidize	<input type="checkbox"/> Deepen	<input type="checkbox"/> Production (Start/Resume)
<input checked="" type="checkbox"/> Subsequent Report	<input type="checkbox"/> Alter Casing	<input type="checkbox"/> Fracture Treat	<input type="checkbox"/> Reclamation
<input type="checkbox"/> Final Abandonment Notice	<input type="checkbox"/> Casing Repair	<input type="checkbox"/> New Construction	<input type="checkbox"/> Recomplete
	<input type="checkbox"/> Change Plans	<input type="checkbox"/> Plug and Abandon	<input type="checkbox"/> Temporarily Abandon
	<input type="checkbox"/> Convert to Injection	<input type="checkbox"/> Plug Back	<input type="checkbox"/> Water Disposal
			<input type="checkbox"/> Water Shut-Off
			<input type="checkbox"/> Well Integrity
			<input checked="" type="checkbox"/> Other CHANGE OF OPERATOR

13. Describe Proposed or Completed Operations (clearly state all pertinent details, including estimated starting date of any proposed work and approximate duration thereof. If the proposal is to deepen directionally or recomplete horizontally, give subsurface locations and measured and true vertical depths of all pertinent markers and zones. Attach the Bond under which the work will be performed or provide the Bond No. on file with BLM/BIA. Required subsequent reports shall be filed within 30 days following completion of the involved operations. If the operation results in a multiple completion or recompletion in a new interval, a Form 3160-4 shall be filed once testing has been completed. Final Abandonment Notices shall be filed only after all requirements, including reclamation, have been completed, and the operator has determined that the site is ready for final inspection.

PLEASE BE ADVISED THAT KERR-McGEE OIL & GAS ONSHORE LP, IS CONSIDERED TO BE THE OPERATOR OF THE ATTACHED WELL LOCATIONS. EFFECTIVE JANUARY 6, 2006. KERR-McGEE OIL & GAS ONSHORE LP, IS RESPONSIBLE UNDER TERMS AND CONDITIONS OF THE LEASE(S) FOR THE OPERATIONS CONDUCTED UPON LEASE LANDS. BOND COVERAGE IS PROVIDED BY STATE OF UTAH NATIONWIDE BOND NO. RLB0005237.

RECEIVED
MAY 10 2006

BLM BOND = C01203
BIA BOND = RLB0005239

APPROVED 5/16/06

Earlene Russell
Division of Oil, Gas and Mining
Earlene Russell, Engineering Technician

14. I hereby certify that the foregoing is true and correct

Name (Printed/Typed) RANDY BAYNE	Title DRILLING MANAGER
Signature <i>Randy Bayne</i>	Date May 9, 2006

THIS SPACE FOR FEDERAL OR STATE USE

Approved by	Title	Date
Conditions of approval, if any, are attached. Approval of this notice does not warrant or certify that the applicant holds legal or equitable title to those rights in the subject lease which would entitle the applicant to conduct operations thereon.	Office	

Title 18 U.S.C. Section 1001, make it a crime for any person knowingly and willfully to make to any department or agency of the United States any false, fictitious or fraudulent statements or representations as to any matter within its jurisdiction.

UNITED STATES
DEPARTMENT OF THE INTERIOR
BUREAU OF LAND MANAGEMENT

SUNDRY NOTICES AND REPORTS ON WELLS

Do not use this form for proposals to drill or reenter an abandoned well. Use Form 3160-3 (APD) for such proposals.

FORM APPROVED
OMB No. 1004-0135
Expires November 30, 2000

SUBMIT IN TRIPLICATE - Other instructions on reverse side

1. Type of Well
 Oil Well Gas Well Other

2. Name of Operator
WESTPORT OIL & GAS COMPANY L.P.

3a. Address
1368 SOUTH 1200 EAST VERNAL, UT 84078

3b. Phone No. (include area code)
(435) 781-7024

4. Location of Well (Footage, Sec., T., R., M., or Survey Description)
SEE ATTACHED

5. Lease Serial No.
MULTIPLE LEASES

6. If Indian, Allottee or Tribe Name

7. If Unit or CA/Agreement, Name and/or No.

8. Well Name and No.
MUTIPLE WELLS

9. API Well No.

10. Field and Pool, or Exploratory Area

11. County or Parish, State
UINTAH COUNTY, UTAH

12. CHECK APPROPRIATE BOX(ES) TO INDICATE NATURE OF NOTICE, REPORT, OR OTHER DATA

TYPE OF SUBMISSION	TYPE OF ACTION		
<input type="checkbox"/> Notice of Intent	<input type="checkbox"/> Acidize	<input type="checkbox"/> Deepen	<input type="checkbox"/> Production (Start/Resume)
<input checked="" type="checkbox"/> Subsequent Report	<input type="checkbox"/> Alter Casing	<input type="checkbox"/> Fracture Treat	<input type="checkbox"/> Reclamation
<input type="checkbox"/> Final Abandonment Notice	<input type="checkbox"/> Casing Repair	<input type="checkbox"/> New Construction	<input type="checkbox"/> Recomplete
	<input type="checkbox"/> Change Plans	<input type="checkbox"/> Plug and Abandon	<input type="checkbox"/> Temporarily Abandon
	<input type="checkbox"/> Convert to Injection	<input type="checkbox"/> Plug Back	<input type="checkbox"/> Water Disposal
			<input type="checkbox"/> Water Shut-Off
			<input type="checkbox"/> Well Integrity
			<input checked="" type="checkbox"/> Other CHANGE OF OPERATOR

13. Describe Proposed or Completed Operations (clearly state all pertinent details, including estimated starting date of any proposed work and approximate duration thereof. If the proposal is to deepen directionally or recomplete horizontally, give subsurface locations and measured and true vertical depths of all pertinent markers and zones. Attach the Bond under which the work will be performed or provide the Bond No. on file with BLM/BIA. Required subsequent reports shall be filed within 30 days following completion of the involved operations. If the operation results in a multiple completion or recompletion in a new interval, a Form 3160-4 shall be filed once testing has been completed. Final Abandonment Notices shall be filed only after all requirements, including reclamation, have been completed, and the operator has determined that the site is ready for final inspection.

EFFECTIVE JANUARY 6, 2006, WESTPORT OIL & GAS COMPANY L.P., HAS RELINQUISHED THE OPERATORSHIP OF THE ATTACHED WELL LOCATIONS TO KERR-McGEE OIL & GAS ONSHORE LP.

APPROVED 5/16/06
Earlene Russell
 Division of Oil, Gas and Mining
 Earlene Russell, Engineering Technician

RECEIVED
 MAY 10 2006

DIV. OF OIL, GAS & MINING

14. I hereby certify that the foregoing is true and correct

Name (Printed/Typed) BRAD LANEY	Title ENGINEERING SPECIALIST
Signature <i>Brad Laney</i>	Date May 9, 2006

THIS SPACE FOR FEDERAL OR STATE USE

Approved by <i>Brad Laney</i>	Title	Date 5-9-06
Conditions of approval, if any, are attached. Approval of this notice does not warrant or certify that the applicant holds legal or equitable title to those rights in the subject lease which would entitle the applicant to conduct operations thereon.	Office	

Title 18 U.S.C. Section 1001, make it a crime for any person knowingly and willfully to make to any department or agency of the United States any false, fictitious or fraudulent statements or representations as to any matter within its jurisdiction.



United States Department of the Interior

BUREAU OF LAND MANAGEMENT
Colorado State Office
2850 Youngfield Street
Lakewood, Colorado 80215-7076

IN REPLY REFER TO:

CO922 (MM)
3106
COC017387 et. al.

March 23, 2006

NOTICE

Kerr-McGee Oil & Gas Onshore L.P. :
1999 Broadway, Suite 3700 : Oil & Gas
Denver, CO 80202 :

Merger/Name Change - Recognized

On February 28, 2006 this office received acceptable evidence of the following mergers and name conversion:

Kerr-McGee Oil & Gas Onshore L.P., a Delaware Limited Partnership, and Kerr-McGee Oil & Gas Onshore LLC, a Delaware Limited Partnership merger with and into Westport Oil and Gas Company L.P., a Delaware Limited Partnership, and subsequent Westport Oil & Gas Company L.P. name conversion to Kerr-McGee Oil & Gas Onshore L.P.

For our purposes the merger and name conversion was effective January 4, 2006, the date the Secretary of State of Delaware authenticated the mergers and name conversion.

Kerr-McGee Oil & Gas Onshore L.P. provided a list of oil and gas leases held by the merging parties with the request that the Bureau of Land Management change all their lease records from the named entities to the new entity, Kerr-McGee Oil & Gas Onshore L.P. In response to this request each state is asked to retrieve their own list of leases in the names of these entities from the Bureau of Land Management's (BLM) automated LR2000 data base.

The oil and gas lease files identified on the list provided by Kerr-McGee Oil & Gas Onshore L.P. have been updated as to the merger and name conversion. We have not abstracted the lease files to determine if the entities affected by the acceptance of these documents holds an interest in the lease, nor have we attempt to identify leases where the entity is the operator on the ground that maintains vested record title or operating rights interests. If additional documentation, for change of operator, is required you will be contacted directly by the appropriate Field Office. The Mineral Management Services (MMS) and other applicable BLM offices were notified of the merger with a copy of this notice

Please contact this office if you identify additional leases where the merging party maintains an interest, under our jurisdiction, and we will document the case files with a copy of this notice. If the leases are under the jurisdiction of another State Office that information will be forwarded to them for their action.

Three riders accompanied the merger/name conversion documents which will add Kerr-McGee Oil and Gas Onshore LLC as a principal to the 3 Kerr-McGee bonds maintained by the Wyoming State Office. These riders will be forward to them for their acceptance.

The Nationwide Oil & Gas Continental Casualty Company Bond #158626364 (BLM Bond #CO1203), maintained by the Colorado State Office, will remain in full force and effect until an assumption rider is accepted by the Wyoming State Office that conditions their Nationwide Safeco bond to accept all outstanding liability on the oil and gas leases attached to the Colorado bond.

If you have questions about this action you may call me at 303.239.3768.

/s/Martha L. Maxwell
Martha L. Maxwell
Land Law Examiner
Fluid Minerals Adjudication

Attachment:

List of OG Leases to each of the following offices:

MMS MRM, MS 357B-1

WY, UT, NM/OK/TX, MT/ND, WY State Offices

CO Field Offices

Wyoming State Office

Rider #1 to Bond WY2357

Rider #2 to Bond WY1865

Rider #3 to Bond WY1127



United States Department of the Interior



BUREAU OF LAND MANAGEMENT
Utah State Office
P.O. Box 45155
Salt Lake City, UT 84145-0155
<http://www.blm.gov>

IN REPLY REFER TO:
3106
(UT-922)

March 27, 2006

Memorandum

To: Vernal Field Office
From: Chief, Branch of Fluid Minerals
Subject: Merger Approval

Attached is an approved copy of the merger recognized by the Bureau of Land Management, Colorado State Office. We have updated our records to reflect the merger from Westport Oil and Gas Company L.P. into Kerr-McGee Onshore Oil and Gas Company. The merger was approved effective January 4, 2006.

Chief, Branch of
Fluid Minerals

Enclosure

Approval letter from BLM COSO (2 pp)

cc: MMS, Reference Data Branch, James Sykes, PO Box 25165, Denver CO 80225
State of Utah, DOGM, Attn: Earlene Russell, PO Box 145801, SLC UT 84114
Teresa Thompson
Joe Incardine
Connie Seare
Dave Mascarenas
Susan Bauman

RECEIVED

MAR 28 2006

U.S. DEPT. OF THE INTERIOR

UNITED STATES
DEPARTMENT OF THE INTERIOR
BUREAU OF LAND MANAGEMENT

WELL COMPLETION OR RECOMPLETION REPORT AND LOG

FORM APPROVED
OMB NO. 1004-0137
Expires: November 30, 2000

1a. Type of Well Oil Well Gas Dry Other:
b. Type of Completion: New Work Over Deepen Plug Back Diff. Resvr.
Other PLUG AND ABANDON

2. Name of Operator
KERR MCGEE OIL & GAS ONSHORE LP

3. Address 3a. Phone No. (include area code)
1368 SOUTH 1200 EAST VERNAL, UTAH 84078 (435)-781-7024

4. Location of Well (Report locations clearly and in accordance with Federal requirements)*
At surface **NENW 807'FNL, 2311'FWL**

At top prod. interval reported below
At total depth

14. Date Spudded 15. Date T.D. Reached 16. Date Completed
12/10/81 03/13/82 05/24/06
 D & A Ready to Prod.

18. Total Depth: MD 6620' 19. Plug Back T.D.: MD 5384' 20. Depth Bridge Plug Set: MD
TVD TVD TVD

21. Type Electric & Other Mechanical Logs Run (Submit copy of each)
N/A

5. Lease Serial No.
UTU-473

6. If Indian, Allottee or Tribe Name

7. Unit or CA Agreement Name and No.
UNIT #891008900A

8. Lease Name and Well No.
NBU 58N2

9. API Well No.
4304730838

10. Field and Pool, or Exploratory
NATURAL BUTTES

11. Sec., T., R., M., or Block and Survey or Area **SEC 27, T10S, R22E**

12. County or Parish 13. State
UINTAH UTAH

17. Elevations (DF, RKB, RT, GL)*
4970'GL

23. Casing and Liner Record (Report all strings set in well)

Hole Size	Size/Grade	Wt. (#/ft.)	Top (MD)	Bottom (MD)	Stage Cementer Depth	No. of Sk. & Type of Cement	Slurry Vol. (BBL)	Cement Top*	Amount Pulled

24. Tubing Record

Size	Depth Set (MD)	Packer Depth (MD)	Size	Depth Set (MD)	Packer Depth (MD)	Size	Depth Set (MD)	Packer Set (MD)

25. Producing Intervals 26. Perforation Record

Formation	Top	Bottom	Perforated Interval	Size	No. Holes	Perf. Status
A)						
B)						
C)						
D)						

27. Acid, Fracture, Treatment, Cement Squeeze, Etc.

Depth Interval	Amount and type of Material

28. Production - Interval A

Date First Produced	Test Date	Hours Tested	Test Production	Oil BBL	Gas MCF	Water BBL	Oil Gravity Corr. API	Gas Gravity	Production Method
			→						PLUG AND ABANDON
Choke Size	Tbg. Press. Flwg. SI	Csg. Press.	24 Hr. Rate	Oil BBL	Gas MCF	Water BBL	Oil Gravity Corr. API	Well Status	
			→						PLUG AND ABANDON

28a. Production - Interval B

Date First Produced	Test Date	Hours Tested	Test Production	Oil BBL	Gas MCF	Water BBL	Oil Gravity Corr. API	Gas Gravity	Production Method
			→						
Choke Size	Tbg. Press. Flwg. SI	Csg. Press.	24 Hr. Rate	Oil BBL	Gas MCF	Water BBL	Oil Gravity Corr. API	Well Status	
			→						

RECEIVED
MAY 30 2006

DIV. OF OIL, GAS & MINING

(See instructions and spaces for additional data on reverse side)

28b. Production - Interval C

Date First Produced	Test Date	Hours Tested	Test Production →	Oil BBL	Gas MCF	Water BBL	Oil Gravity Corr. API	Gas Gravity	Production Method
Choke Size	Tbg. Press. Flwg. SI	Csg. Press.	24 Hr. Rate →	Oil BBL	Gas MCF	Water BBL	Gas : Oil Ratio	Well Status	

28c. Production - Interval D

Date First Produced	Test Date	Hours Tested	Test Production →	Oil BBL	Gas MCF	Water BBL	Oil Gravity Corr. API	Gas Gravity	Production Method
Choke Size	Tbg. Press. Flwg. SI	Csg. Press.	24 Hr. Rate →	Oil BBL	Gas MCF	Water BBL	Gas : Oil Ratio	Well Status	

29. Disposition of Gas (Sold, used for fuel, vented, etc.)

PLUG AND ABANDON

30. Summary of Porous Zones (Include Aquifers):

Show all important zones of porosity and contents thereof: Cored intervals and all drill-stem tests, including depth interval tested, cushion used, time tool open, flowing and shut-in pressures and recoveries.

31. Formation (Log) Markers

Formation	Top	Bottom	Descriptions, Contents, etc.	Name	Top
					Meas. Depth

32. Additional remarks (include plugging procedure):

MIRU P&A EQUIP ND WH NU BOP TOH TBG TIH & SET CIRC @4910' PMP 30 SX 23' BELOW SPOT 7 ON TOP TOH TBG TO 3667' ROLL HOLE MIX AND PMP 15 SX BALANCE PLUG TOH TO 1429' MIX AND PMP 15 SX BALANCE PLUG TOH TO 808' MIX AND PMP 15 SX BALANCE PLUG TOH TBG ND BOP. TIH TBG TO 310' MIX AND PMP 35 SX GOOD CMT TO SURFACE DIG OUT AND CUT OFF WELL HEAD. 1" ANNULAS TO 100' MIX AND PMP 75 SX GOOD CMT TO SURFACE. WELD ON PLATE W/INFO. BACK FILL AROUND THE WELL BORE. RDMO. **THE SUBJECT WELL LOCATION WAS PLUG AND ABANDON ON 05/24/2006.**

33. Circle enclosed attachments:

- 1. Electrical/Mechanical Logs (1 full set req'd.)
- 2. Geologic Report
- 3. DST Report
- 4. Directional Survey
- 5. Sundry Notice for plugging and cement verification
- 5. Core Analysis
- 7. Other:

36. I hereby certify that the foregoing and attached information is complete and correct as determined from all available records (see attached instructions)*

Name (please print) SHEILA UPCHEGO Title REGULATORY ANALYST

Signature  Date 5/25/2006

Title 18 U.S.C. Section 1001 and Title 43 U.S.C. Section 1212, make it a crime for any person knowingly and willfully to make to any department or agency of the United States any false, fictitious or fraudulent statements or representations as to any matter within its jurisdiction.

MAY 30 2006

UNITED STATES
DEPARTMENT OF THE INTERIOR
BUREAU OF LAND MANAGEMENT

SUNDRY NOTICES AND REPORTS ON WELLS

Do not use this form for proposals to drill or reenter an abandoned well. Use Form 3160-3 (APD) for such proposals.

5. Lease Serial No.
UTU-473

6. If Indian, Allottee or Tribe Name

7. If Unit or CA/Agreement, Name and/or No.
UNIT #891008900A

8. Well Name and No.
NBU 58N2

9. API Well No.
4304730838

10. Field and Pool, or Exploratory Area
NATURAL BUTTES

11. County or Parish, State
UINTAH COUNTY, UTAH

SUBMIT IN TRIPLICATE – Other instructions on reverse side

1. Type of Well
 Oil Well Gas Well Other

2. Name of Operator
KERR-McGEE OIL & GAS ONSHORE LP

3a. Address
1368 SOUTH 1200 EAST VERNAL, UT 84078

3b. Phone No. (include area code)
(435) 781-7024

4. Location of Well (Footage, Sec., T., R., M., or Survey Description)
NENW SECTION 27, T10S, R22E 807'FNL, 2311'FWL

12. CHECK APPROPRIATE BOX(ES) TO INDICATE NATURE OF NOTICE, REPORT, OR OTHER DATA

TYPE OF SUBMISSION	TYPE OF ACTION
<input type="checkbox"/> Notice of Intent	<input type="checkbox"/> Acidize <input type="checkbox"/> Deepen <input type="checkbox"/> Production (Start/Resume) <input type="checkbox"/> Water Shut-Off
<input checked="" type="checkbox"/> Subsequent Report	<input type="checkbox"/> Alter Casing <input type="checkbox"/> Fracture Treat <input type="checkbox"/> Reclamation <input type="checkbox"/> Well Integrity
<input type="checkbox"/> Final Abandonment Notice	<input type="checkbox"/> Casing Repair <input type="checkbox"/> New Construction <input type="checkbox"/> Recomplete <input type="checkbox"/> Other _____
	<input type="checkbox"/> Change Plans <input checked="" type="checkbox"/> Plug and Abandon <input type="checkbox"/> Temporarily Abandon
	<input type="checkbox"/> Convert to Injection <input type="checkbox"/> Plug Back <input type="checkbox"/> Water Disposal

13. Describe Proposed or Completed Operations (clearly state all pertinent details, including estimated starting date of any proposed work and approximate duration thereof. If the proposal is to deepen directionally or recomplete horizontally, give subsurface locations and measured and true vertical depths of all pertinent markers and zones. Attach the Bond under which the work will be performed or provide the Bond No. on file with BLM/BIA. Required subsequent reports shall be filed within 30 days following completion of the involved operations. If the operation results in a multiple completion or recompletion in a new interval, a Form 3160-4 shall be filed once testing has been completed. Final Abandonment Notices shall be filed only after all requirements, including reclamation, have been completed, and the operator has determined that the site is ready for final inspection.

MIRU P&A EQUIP. ND WH NU BOP TOH/TBG TIH & SET CIRC @4910' PMP 30 SX 23' BELOW SPOT 7 ON TOP TOH/TBG TO 3667' ROLL HOLE. MIX AND PMP 15 SX BALANCE PLUG TOH TO 1429' MIX AND PMP 15 SX BALANCE PLUG TOH TO 808' MIX AND PMP 15 SX BALANCE PLUG TOH TBG ND BOP. TIH/TBG TO 310' MIX AND PMP 35 SX GOOD CMT TO SURFACE DIG OUT AND CUT OFF WELL HEAD 1" ANNULAS TO 100' MIX AND PMP 75 SX GOOD CMT TO SURFACE. WELD ON PLATE W/INFO. BACK FILL AROUND THE WELL BORE RDMO.

THE SUBJECT WELL LOCATION WAS PLUG AND ABANDON ON 05/24/2006.

14. I hereby certify that the foregoing is true and correct

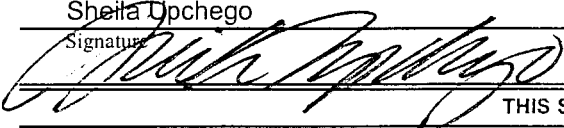
Name (Printed/Typed) Sheila Upchego	Title Regulatory Analyst
Signature 	Date May 25, 2006

THIS SPACE FOR FEDERAL OR STATE USE

Approved by	Title	Date
Conditions of approval, if any, are attached. Approval of this notice does not warrant or certify that the applicant holds legal or equitable title to those rights in the subject lease which would entitle the applicant to conduct operations thereon.	Office	

Title 18 U.S.C. Section 1001, make it a crime for any person knowingly and willfully to make to any department or agency of the United States any false, fictitious or fraudulent statements or representations as to any matter within its jurisdiction.

(Instructions on reverse)

MAY 30 2006

DIV OF OIL, GAS & MINING

Effective Date: 6/30/2020

FORMER OPERATOR: Kerr-McGee Oil and Gas Onshore, L.P.	NEW OPERATOR: Caerus Uinta, LLC
Groups: 10/9/2020 sent list to operators to review.	

WELL INFORMATION:

Well Name	API Number	Town	Dir	Range	Dir	Sec	Entity Number	Type	Status
See Attached list									

see operator file

Total Well Count: 3508
 Pre-Notice Completed: 11/10/2020

OPERATOR CHANGES DOCUMENTATION:

- Sundry or legal documentation was received from the **FORMER** operator on: 8/11/2020
- Sundry or legal documentation was received from the **NEW** operator on: 8/11/2020
- New operator Division of Corporations Business Number: 11801118-0161

REVIEW:

- Receipt of Acceptance of Drilling Procedures for APD on: 10/16/2020
 Reports current for Production/Disposition & Sundries: 11/10/2020
 OPS/SI/TA well(s) reviewed for full cost bonding: Approved by Dustin 11/9/2020
 UIC5 on all disposal/injection/storage well(s) Approved on: Approved by Dayne 10/16/2020
 Surface Facility(s) included in operator change:

- East Bench
- Archie Bench
- Bonanza
- Bridge
- Goat Pasture
- Goat Pasture Manifold
- Morgan State 921-36P
- Morgan States
- NBU 1022-14B
- NBU 921-25A
- NBU 922-29J
- NBU 922-32N
- Pipeline
- Sage Grouse
- Sand Wash

NEW OPERATOR BOND VERIFICATION:

State/fee well(s) covered by Bond Number(s): 6135000111
 LPM9344488-Shut-In Bond

DATA ENTRY:

Well(s) update in the RBDMS on: 11/19/2020
 Group(s) update in RDBMS on: 11/19/2020
 Surface Facilities update in RBDMS on: 11/19/2020
 Entities Updated in RBDMS on: 11/19/2020

COMMENTS: Shut-In Wells that were reviewed.

- CIGE 236 4304732861
- CIGE 42 4304730492
- CIGE 55 4304730512
- Love 1121-16N 4304736256
- Morgan State 16-36 4304733093
- NBU 341-29E 4304733055
- NBU 691-29E 4304750027
- NBU 921-33F 4304736391
- NBU 99 4304731745
- Ouray SWD 1 4304733449
- State 1022-32O 4304735315
- State 921-32M 4304734872

STATE OF UTAH
DEPARTMENT OF NATURAL RESOURCES
DIVISION OF OIL, GAS AND MINING

FORM 9

SUNDRY NOTICES AND REPORTS ON WELLS			5. LEASE DESIGNATION AND SERIAL NUMBER: U-02278-ST
Do not use this form for proposals to drill new wells, significantly deepen existing wells below current bottom-hole depth, reenter plugged wells, or to drill horizontal laterals. Use APPLICATION FOR PERMIT TO DRILL form for such proposals.			6. IF INDIAN, ALLOTTEE OR TRIBE NAME:
1. TYPE OF WELL OIL WELL <input type="checkbox"/> GAS WELL <input checked="" type="checkbox"/> OTHER _____			7. UNIT or CA AGREEMENT NAME: NATURAL BUTTES
2. NAME OF OPERATOR: CAERUS UINTA LLC			8. WELL NAME and NUMBER: CIGE 20
3. ADDRESS OF OPERATOR: 1001 17TH ST. STE 1600 CITY DENVER STATE CO ZIP 80202		PHONE NUMBER: 303-565-4600	9. API NUMBER: 43047304850000
4. LOCATION OF WELL FOOTAGES AT SURFACE: 1182 FSL 1365 FWL COUNTY: UINTAH QTR/QTR, SECTION, TOWNSHIP, RANGE, MERIDIAN: SESW 20 10S 21E S STATE: UTAH			10. FIELD AND POOL, OR WILDCAT:

11. CHECK APPROPRIATE BOXES TO INDICATE NATURE OF NOTICE, REPORT, OR OTHER DATA

TYPE OF SUBMISSION	TYPE OF ACTION		
<input checked="" type="checkbox"/> NOTICE OF INTENT (Submit in Duplicate) Approximate date work will start: <u>06/30/2020</u>	<input type="checkbox"/> ACIDIZE	<input type="checkbox"/> DEEPEN	<input type="checkbox"/> REPERFORATE CURRENT FORMATION
<input type="checkbox"/> SUBSEQUENT REPORT (Submit Original Form Only) Date of work completion:	<input type="checkbox"/> ALTER CASING	<input type="checkbox"/> FRACTURE TREAT	<input type="checkbox"/> SIDETRACK TO REPAIR WELL
	<input type="checkbox"/> CASING REPAIR	<input type="checkbox"/> NEW CONSTRUCTION	<input type="checkbox"/> TEMPORARILY ABANDON
	<input type="checkbox"/> CHANGE TO PREVIOUS PLANS	<input checked="" type="checkbox"/> OPERATOR CHANGE	<input type="checkbox"/> TUBING REPAIR
	<input type="checkbox"/> CHANGE TUBING	<input type="checkbox"/> PLUG AND ABANDON	<input type="checkbox"/> VENT OR FLARE
	<input type="checkbox"/> CHANGE WELL NAME	<input type="checkbox"/> PLUG BACK	<input type="checkbox"/> WATER DISPOSAL
	<input type="checkbox"/> CHANGE WELL STATUS	<input type="checkbox"/> PRODUCTION (START/RESUME)	<input type="checkbox"/> WATER SHUT-OFF
	<input type="checkbox"/> COMMINGLE PRODUCING FORMATIONS	<input type="checkbox"/> RECLAMATION OF WELL SITE	<input checked="" type="checkbox"/> OTHER: <u>Transfer remediation liabilities</u>
	<input type="checkbox"/> CONVERT WELL TYPE	<input type="checkbox"/> RECOMPLETE - DIFFERENT FORMATION	

12. DESCRIBE PROPOSED OR COMPLETED OPERATIONS. Clearly show all pertinent details including dates, depths, volumes, etc.

Effective June 30, 2020, operation of the following wells was taken over by:
Caerus Uinta LLC
1001 17th Street, Suite 1600
Denver, CO 80202
303-565-4600

The previous Operator was Kerr-McGee Oil & Gas Onshore LP
PO Box 173779
Denver, CO 80217-3779

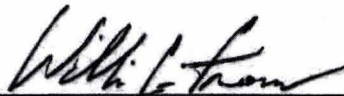
William C. Irons
Attorney-in-Fact

Please see the attached wells for a complete list that will be transferred upon approval. As the Attorney-in-Fact for Kerr-McGee Oil & Gas Onshore LP I ask that you accept this letter as Kerr-McGee's official resignation and request to transfer operating rights to Caerus Uinta LLC, whose operator number is 105039. UDOGM Bond# 6135000111 and BLM Bond# COB000387.

Kerr-McGee will be transferring cleanup/soils remediation to Caerus Uinta LLC for Incident #5772. The new contact for Caerus is Grizz Oleen, EHS Field Lead (435) 790-9669.

NAME (PLEASE PRINT) <u>Aubree Besant</u>	TITLE <u>Director of Land</u>
SIGNATURE _____	DATE _____

(This space for State use only)

APPROVED

By: Rachel Medina
Utah Division of
Oil, Gas, and Mining

RECEIVED

AUG 11 2020

DIV OF OIL, GAS & MINING

STATE OF UTAH
DEPARTMENT OF NATURAL RESOURCES
DIVISION OF OIL, GAS AND MINING

FORM 9

SUNDRY NOTICES AND REPORTS ON WELLS		5. LEASE DESIGNATION AND SERIAL NUMBER: U-02278-ST
Do not use this form for proposals to drill new wells, significantly deepen existing wells below current bottom-hole depth, reenter plugged wells, or to drill horizontal laterals. Use APPLICATION FOR PERMIT TO DRILL form for such proposals.		6. IF INDIAN, ALLOTTEE OR TRIBE NAME:
1. TYPE OF WELL OIL WELL <input type="checkbox"/> GAS WELL <input checked="" type="checkbox"/> OTHER _____		7. UNIT or CA AGREEMENT NAME: NATURAL BUTTES
2. NAME OF OPERATOR: CAERUS UINTA LLC		8. WELL NAME and NUMBER: CIGE 20
3. ADDRESS OF OPERATOR: 1001 17TH ST. STE 1600 CITY DENVER STATE CO ZIP 80202		9. API NUMBER: 43047304850000
4. LOCATION OF WELL FOOTAGES AT SURFACE: 1162 FSL 1365 FWL COUNTY: UINTAH QTR/QTR, SECTION, TOWNSHIP, RANGE, MERIDIAN: SESW 20 10S 21E S STATE: UTAH		10. FIELD AND POOL, OR WILDCAT:

11. CHECK APPROPRIATE BOXES TO INDICATE NATURE OF NOTICE, REPORT, OR OTHER DATA

TYPE OF SUBMISSION	TYPE OF ACTION		
<input checked="" type="checkbox"/> NOTICE OF INTENT (Submit in Duplicate) Approximate date work will start: <u>06/30/2020</u>	<input type="checkbox"/> ACIDIZE	<input type="checkbox"/> DEEPEN	<input type="checkbox"/> REPERFORATE CURRENT FORMATION
<input type="checkbox"/> SUBSEQUENT REPORT (Submit Original Form Only) Date of work completion:	<input type="checkbox"/> ALTER CASING	<input type="checkbox"/> FRACTURE TREAT	<input type="checkbox"/> SIDETRACK TO REPAIR WELL
	<input type="checkbox"/> CASING REPAIR	<input type="checkbox"/> NEW CONSTRUCTION	<input type="checkbox"/> TEMPORARILY ABANDON
	<input type="checkbox"/> CHANGE TO PREVIOUS PLANS	<input checked="" type="checkbox"/> OPERATOR CHANGE	<input type="checkbox"/> TUBING REPAIR
	<input type="checkbox"/> CHANGE TUBING	<input type="checkbox"/> PLUG AND ABANDON	<input type="checkbox"/> VENT OR FLARE
	<input type="checkbox"/> CHANGE WELL NAME	<input type="checkbox"/> PLUG BACK	<input type="checkbox"/> WATER DISPOSAL
	<input type="checkbox"/> CHANGE WELL STATUS	<input type="checkbox"/> PRODUCTION (START/RESUME)	<input type="checkbox"/> WATER SHUT-OFF
	<input type="checkbox"/> COMMINGLE PRODUCING FORMATIONS	<input type="checkbox"/> RECLAMATION OF WELL SITE	<input checked="" type="checkbox"/> OTHER: <u>Transfer remediation liabilities</u>
	<input type="checkbox"/> CONVERT WELL TYPE	<input type="checkbox"/> RECOMPLETE - DIFFERENT FORMATION	

12. DESCRIBE PROPOSED OR COMPLETED OPERATIONS. Clearly show all pertinent details including dates, depths, volumes, etc.

Effective June 30, 2020, operation of the following wells was taken over by:
Caerus Uinta LLC
1001 17th Street, Suite 1600
Denver, CO 80202
303-565-4600

The previous Operator was Kerr-McGee Oil & Gas Onshore LP
PO Box 173779
Denver, CO 80217-3779

William C. Irons
Attorney-in-Fact

Please see the attached wells for a complete list that will be transferred upon approval. As the Attorney-in-Fact for Kerr-McGee Oil & Gas Onshore LP I ask that you accept this letter as Kerr-McGee's official resignation and request to transfer operating rights to Caerus Uinta LLC, whose operator number is 105039. UDOGM Bond# 6135000111 and BLM Bond# COB000387.

Kerr-McGee will be transferring cleanup/soils remediation to Caerus Uinta LLC for Incident #5772. The new contact for Caerus is Grizz Oleen, EHS Field Lead (435) 790-9669.

NAME (PLEASE PRINT) <u>Aubree Besant</u>	TITLE <u>Director of Land</u>
SIGNATURE	DATE <u>July 17, 2020</u>

RECEIVED

(This space for State use only)

APPROVED

By: Rachel Medina
Utah Division of
Oil, Gas, and Mining

AUG 11 2020

DIV OF OIL, GAS & MINING