

FILE NOTATIONS

Entered in NID File
Location Map Pinned
Card Indexed

Checked by Chief
Approval Letter
Disapproval Letter

COMPLETION DATA:

Date Well Completed 6-3-79

Location Inspected

51 ✓
..... TA.....
OS..... PA.....

State or Fee Land

LOGS FILED

Driller's Log..... ✓
Electric Logs (No.) ✓
E..... I..... Dual I Lat..... GR-N..... Micro.....
BHC Sonic GR..... Lat..... MI-L..... Sonic.....
CBLog..... CCLog..... Others.....

UNITED STATES
DEPARTMENT OF THE INTERIOR
GEOLOGICAL SURVEY

5. LEASE DESIGNATION AND SERIAL NO.
U-02278

6. IF INDIAN, ALLOTTEE OR TRIBE NAME
N/A

7. UNIT AGREEMENT NAME
NATURAL BUTTES UNIT

8. FARM OR LEASE NAME
NATURAL BUTTES

9. WELL NO.
CIGE 59-21-10-21

10. FIELD AND POOL, OR WILDCAT
BITTER CREEK FIELD

11. SEC., T., R., M., OR BLEK. AND SURVEY OR AREA
SECTION 21-T10S-R21E

12. COUNTY OR PARISH
UINTAH

13. STATE
UTAH

17. NO. OF ACRES ASSIGNED TO THIS WELL
N/A

20. ROTARY OR CABLE TOOLS
ROTARY

22. APPROX. DATE WORK WILL START*
MARCH 1, 1979

APPLICATION FOR PERMIT TO DRILL, DEEPEN, OR PLUG BACK

1a. TYPE OF WORK
DRILL DEEPEN PLUG BACK

b. TYPE OF WELL
OIL WELL GAS WELL OTHER
SINGLE ZONE MULTIPLE ZONE

2. NAME OF OPERATOR
CIG EXPLORATION, INC.

3. ADDRESS OF OPERATOR
P. O. BOX 749, DENVER, CO 80201

4. LOCATION OF WELL (Report location clearly and in accordance with any State requirements.)*
At surface
809' FSL & 1081' FWL SECTION 21-T10S-R21E
At proposed prod. zone
SAME AS ABOVE *SW SW*

14. DISTANCE IN MILES AND DIRECTION FROM NEAREST TOWN OR POST OFFICE*
APPROXIMATELY 15 MILES SOUTHEAST OF OURAY, UTAH

15. DISTANCE FROM PROPOSED* LOCATION TO NEAREST PROPERTY OR LEASE LINE, FT. (Also to nearest drlg. unit line, if any) 809'

16. NO. OF ACRES IN LEASE
1440

17. NO. OF ACRES ASSIGNED TO THIS WELL
N/A

18. DISTANCE FROM PROPOSED LOCATION* TO NEAREST WELL, DRILLING, COMPLETED, OR APPLIED FOR, ON THIS LEASE, FT. Approx. 4800'

19. PROPOSED DEPTH
6700'

20. ROTARY OR CABLE TOOLS
ROTARY

21. ELEVATIONS (Show whether DF, RT, GR, etc.)
5273' UNGRADED GROUND

22. APPROX. DATE WORK WILL START*
MARCH 1, 1979

23. PROPOSED CASING AND CEMENTING PROGRAM

SIZE OF HOLE	SIZE OF CASING	WEIGHT PER FOOT	SETTING DEPTH	QUANTITY OF CEMENT
12-1/4"	9-5/8"	36#	200'	125 sx
7-7/8"	4-1/2"	11.6#	6700'	CIRCULATE CEMENT BACK TO SURFACE

FRESH WATER AQAUFERS WILL BE PROTECTED WHEN THE LONG STRING IS RUN AND CEMENT IS CIRCULATED TO SURFACE.

SEE ATTACHED SUPPLEMENTS FOR FURTHER INFORMATION:

- (1) 10-POINT PROGRAM
- (2) BOP SCHEMATIC
- (3) 13-POINT PROGRAM
- (4) PLAT

GAS WELL PRODUCTION HOOKUP TO FOLLOW ON SUNDRY NOTICE.

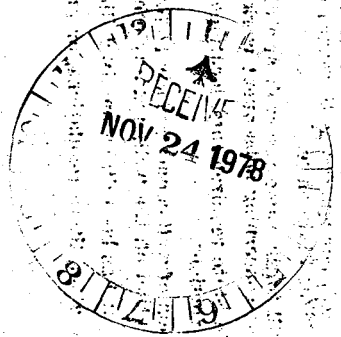

IN ABOVE SPACE DESCRIBE PROPOSED PROGRAM: If proposal is to deepen or plug back, give data on present productive zone and proposed new productive zone. If proposal is to drill or deepen directionally, give pertinent data on subsurface locations and measured and true vertical depths. Give blowout preventer program, if any.

24. SIGNED B R Midkiff TITLE DISTRICT SUPERINTENDENT DATE 11/21/78
F. R. MIDKIFF

PERMIT NO. 30548 APPROVAL DATE 11-27-78
APPROVED BY THE DIVISION OF OIL, GAS, AND MINING

APPROVED BY _____ TITLE _____ DATE: 11-27-78

CONDITIONS OF APPROVAL, IF ANY: BY: C. B. Knight

T 10 S, R 21 E, S. L. B. & M.

PROJECT

C. I. G. EXPLORATION, INC.

Well location, C. I. G. E. # 59-21-10-21,
located as shown in the SW 1/4 SW 1/4
Section 21, T10S, R21E, S.L.B. & M.
Uintah County, Utah.

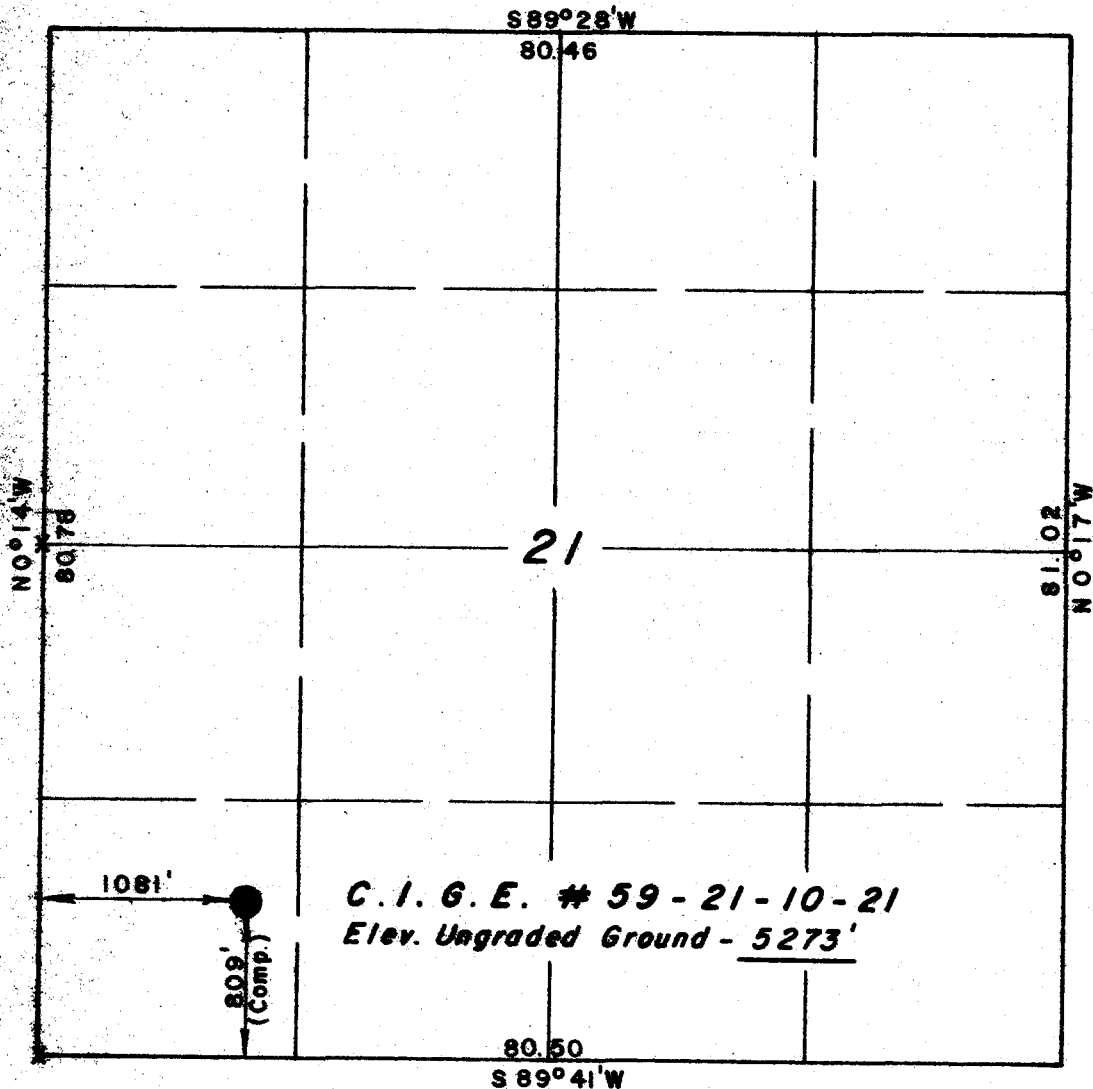

C. I. G. E. # 59 - 21 - 10 - 21
Elev. Ungraded Ground - 5273'



CERTIFICATE

THIS IS TO CERTIFY THAT THE ABOVE PLAT WAS PREPARED FROM
FIELD NOTES OF ACTUAL SURVEYS MADE BY ME OR UNDER MY
SUPERVISION AND THAT THE SAME ARE TRUE AND CORRECT TO THE
BEST OF MY KNOWLEDGE AND BELIEF.

Steve Stewart

REGISTERED LAND SURVEYOR
REGISTRATION NO 3154
STATE OF UTAH

UINTAH ENGINEERING & LAND SURVEYING
P. O. BOX Q - 110 EAST - FIRST SOUTH
VERNAL, UTAH - 84078

SCALE	1" = 1000'	DATE	11 / 8 / 78
PARTY	DA JB RP	REFERENCES	GLO Plat
WEATHER	Cloudy / Cool	FILE	C. I. G. E.

X = Section Corners Located

I. G. EXPLORATION, INC.
C.I.G.E. 59-21-10-21

TOPO. MAP "A"
SCALE: 1" = 4 MI.

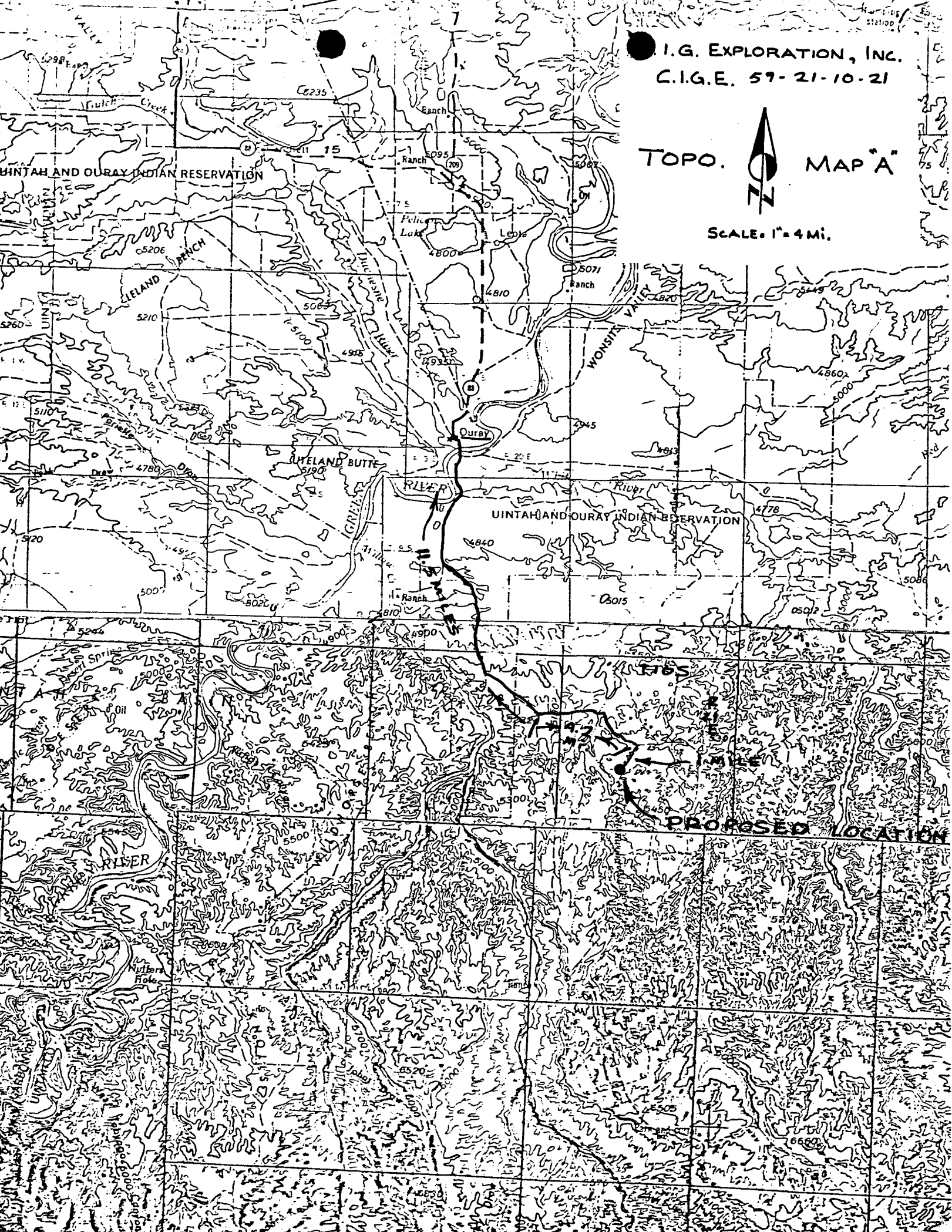

1. Geologic name of surface formation:

UINTA

2. The estimated tops of important geologic markers:

GREEN RIVER - 1300'

WASATCH - 4350'

3. The estimated depths at which anticipated water, oil, gas are expected to be encountered:

WASATCH

4350'

GAS

4. The proposed casing program, including the size, grade, and weight per foot each string and whether new or used:

9-5/8" - K-55, ST&C - 36# NEW

4-1/2" - N-80, LT&C - 11.6# NEW

5. The Operators' minimum specifications for pressure control equipment which is to be used, a schematic diagram thereof showing sizes, pressure ratings, and testing procedures and testing frequency:

Bottom:

3000# BOP W/4-1/2" pipe rams
3000# BOP W/blind rams
3000# Hydril

Top:

Grant rotating head

Manifold includes appropriate valves, positive and adjustable chokes and kill line to control abnormal pressures.

BOP's will be tested at installation and will be cycled on each trip.

6. The type and characteristics of the proposed circulating medium to be employed for rotary drilling and the quantities and types of mud and weighting material to be maintained:

6. Continued --

The well will be drilled with fresh water from surface to 4500' with a weight of 8.3 to 8.7 . From 4500' to TD the well will be drilled with fresh wtr mud with a weight from 8.7 to 10.4 . Sufficient weighting material (barite) will be on location to increase the mud weight if abnormal pressure is encountered.

7. The auxiliary equipment to be used:
- a. kelly cock
 - b. monitoring equipment on the mud system
 - c. a sub on the floor with a full opening valve to be stabbed into the drill pipe when the kelly is not in the string.

8. The testing, logging and coring program to be followed:
- No DST's are planned
No cores are expected to be cut.

LOGS: Dual Induction Laterolog
Compensated Neutron-Formation Density

9. Any anticipated abnormal pressures or temperatures expected to be encountered:
- No abnormal pressures or temperatures expected
No hydrogen sulfide expected

10. The anticipated starting date and duration of the operation:

March 1, 1979 - three weeks' duration

3000 psi

psi Working Pressure BOP's

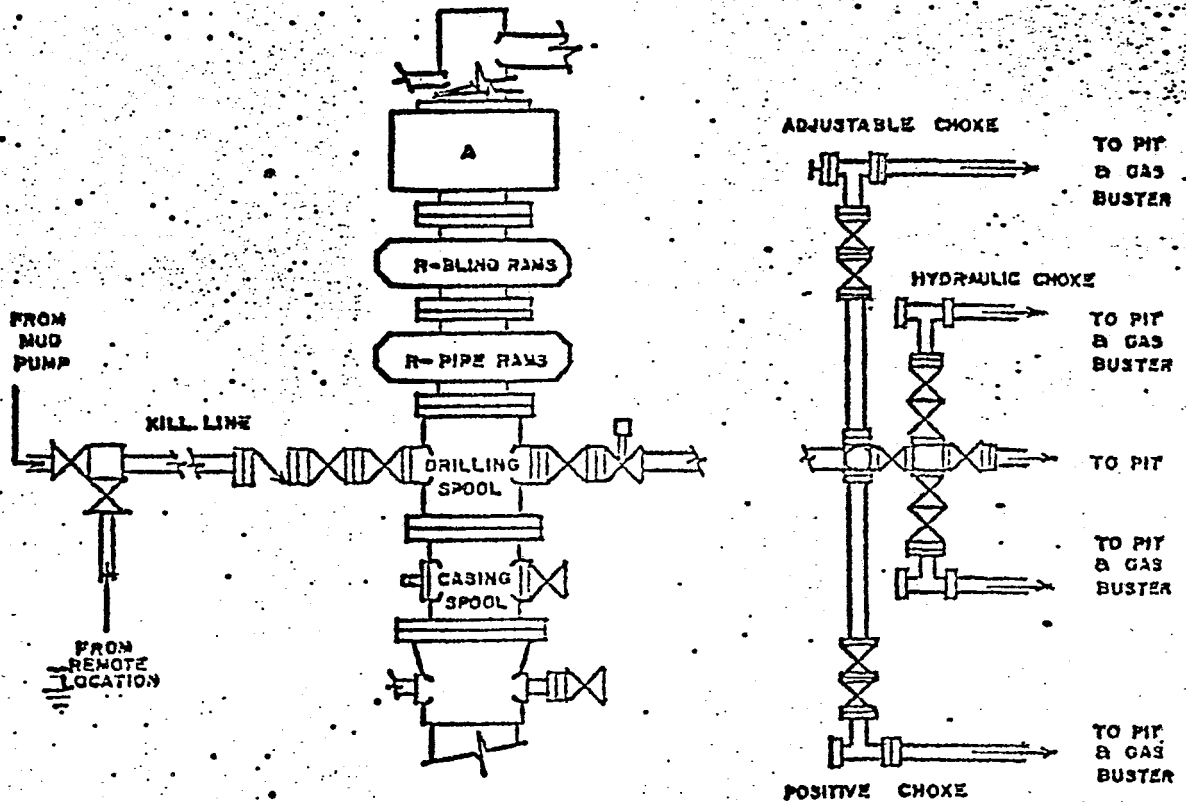

Test Procedure

- 1) Flush BOP's and all lines to be tested with water.
- 2) Run test plug on test joint and seat in casing head (leave valve below test plug open to check for leak).
- 3) Test the following to rated pressure:
 - a) inside blowout preventer
 - b) lower kelly cock
 - c) upper kelly cock
 - d) stand pipe valve
 - e) lines to mud pump
 - f) kill line to BOP's
- 4) Close and test pipe rams to rated pressure.
- 5) Close and test Hydril to rated pressure.
- 6) Back off and leave test plug in place. Close and test blind rams to rated pressure.
- 7) Test all choke manifold valves to rated pressure.
- 8) Test kill line valves to rated pressure.

C.I.G. EXPLORATION INCORPORATED

13 Point Surface Use Plan

For

Well Location

C.I.G.E. #59-21-10-21

Located In

Section 21, T10S, R21E, S.L.B. & M.

Uintah County, Utah

1. EXISTING ROADS

See attached Topographic Map "A".

To reach C.I.G. Exploration Incorporated, well location C.I.G.E. #59-21-10-21, located in the SW $\frac{1}{4}$ SW $\frac{1}{4}$ Section 21, T10S, R21E, S.L.B. & M., Uintah County, Utah; proceed Westerly out of Vernal, Utah along U.S. Highway 40, 14 miles to the junction of this road and Utah State Highway 209; proceed South along Utah State Highway 209, 7 miles more or less to the junction of this Highway and Utah State Highway 88; proceed South along Utah State Highway 88, 10 miles to Ouray, Utah; proceed along South on a county road known as the Seep Ridge Road, \pm 11.5 miles to the junction of this road and an oil field service road to the East; proceed Easterly along this road 4.2 miles to the junction of this road and a road to the South; proceed Southerly along this road 1 mile to the junction of this road and the point that the proposed access road (to be discussed in Item #2) leaves the existing road and proceeds in a Westerly direction to the proposed location site.

The Highways mentioned in the foregoing paragraph are bituminous surfaced roads to Ouray, Utah at which point the County road is surfaced with native asphalt, to the oil field service road.

The aforementioned dirt oil field service road and other roads in the vicinity are constructed out of native materials that are prevalent to the areas they are located in and range from clays to a sandy-clay shale material.

There is no anticipated construction on any portion of the above described roads. They will meet the necessary standards required to facilitate an orderly flow of traffic during the drilling phase, completion phase, and the production phase of this well at such time that production is established.

The roads that are required for access during the drilling phase, completion phase, and production phase of this well, will be maintained at the standards required by the B.L.M. or other controlling agencies.

2. PLANNED ACCESS ROAD

See Topographic Map "B".

The proposed access road leaves the existing road described in Item #1 in the SE $\frac{1}{4}$ SW $\frac{1}{4}$ Section 21, R10S, R21E, S.L.B. & M., and proceeds in a Westerly direction 400' to the proposed location site.

In order to facilitate the anticipated traffic flow necessary to drill and produce this well, the following standards will be met:

The proposed access road will be an 18' crown road (9' either side of the center line) with drain ditches along either side of the proposed road where it is determined necessary in order to handle any run-off from normal meteorological conditions that are prevalent to this area.

Back slopes along the cut areas of the road will be $1\frac{1}{2}$ to 1 slopes and terraced.

The road will be centerline flagged prior to the commencement of construction.

The grade of this road will vary from flat to 8%, but will not exceed this amount.

2. PLANNED ACCESS ROAD - continued

This road will be constructed from native borrow accumulated during construction.

If deemed necessary by the local governmental agencies or their representatives, turnout will be installed for safety purposes every 0.25 miles or on the top of ridges or at intervals and location that will provide the greatest sight distance. These turnouts will be a distance of 50' in length at both the access and outlet ends.

Any fences that are encountered along this road will be cut and replaced with a cattleguard with a minimum width of 18' and a loading factor large enough to facilitate the heavy trucks required in the drilling and production of this well.

If cattleguards are to be located at existing gates, they will be installed with the above requirements and with a new gate installed at one end of the cattleguard.

The access from the road to the gate will be of such a nature that there will be no impedance of traffic flow along the main access road and no difficulties encountered by traffic utilizing the gate, either leaving or entering the proposed access road.

The terrain that this access road traverses is relatively flat.

The vegetation of this route consists of sparse amounts of sagebrush, rabbitbrush, some grasses, and cacti with large areas that are devoid of vegetation.

3. LOCATION OF EXISTING WELLS

See attached Topographic Map "B".

There are other wells within a one mile radius of this well. For exact location of this well within Section 21, T10S, R21E, S.L.B. & M., see location plat.

4. LOCATION OF TANK BATTERIES, PRODUCTION FACILITIES, AND PRODUCTION GATHERING AND SERVICE LINES

At the present time there are other C.I.G. Exploration Incorporated batteries, production, facilities, oil gathering lines, gas gathering lines, injection, and disposal lines within a one-mile radius.

In the event that production of this well is established, the existing area of the location will be utilized for the establishment of the necessary production facilities.

The total area that is needed for the production of this well will be fenced and cattleguards will be utilized for access to the facilities.

The area will be built, if possible, with native materials and if these materials are not available then the necessary arrangements will be made to get them from private sources.

The proposed gas flow line will be an 18' right of way which will run in a Easterly direction approximately 400' to an existing Pipeline located in the SE $\frac{1}{4}$ SW $\frac{1}{4}$ of Section 21, T10S, R21E, S.L.B. & M. (See Topographic Map "B").

If there is any deviation from the above, all appropriate agencies will be notified.

5. LOCATION AND TYPE OF WATER SUPPLY

Water to be used for the drilling and production of this well will be hauled from the White River at a point near the Mountain Fuel Bridge located in the SW $\frac{1}{4}$ Section 17, T9S, R22E, S.L.B. & M. The water will be hauled by truck over existing roads and the proposed access road, to the proposed location site, a distance of approximately 10 miles.

In the event that the above source is not used, the water will be hauled by truck utilizing the roads described in Items #1 and #2, from the White River South of Ouray, Utah a distance of approximately 14.5 miles.

All regulations and guide lines will be followed and no deviations will be made unless all concerned agencies are notified.

6. SOURCES OF CONSTRUCTION MATERIALS

All construction material for this location site and access road shall be borrow materials accumulated during the construction of the location site and access road. No additional road gravels or pit lining material from other sources are anticipated at this time, but if they are required, the appropriate actions will be taken to acquire them from private sources.

The native material that will be used in the construction of this location site and access road will consist of sandy-clay soil and sandstone and shale material gathered in actual construction of the road and location.

7. METHODS FOR HANDLING WASTE DISPOSAL

A reserve and burn pit shall be constructed, and at least one half of the depth of the reserve pit shall be below the existing ground surface. All trash and flammable materials will be burned in the burn pit. Non-flammable material such as cutting, salts, chemicals, etc., will be buried in the reserve pit and covered with a minimum of four feet of earth material. Prior to the onset of drilling, the burn pit will be fenced on all four sides with a net wire, and the reserve pit will be fenced on three sides. Upon completion of drilling the fourth side of the reserve pit will be fenced and allowed to dry completely before backfilling and reclamation are attempted. A portable chemical toilet will be supplied for human waste.

8. ANCILLARY FACILITIES

There are no ancillary facilities planned for at the present time and none foreseen in the near future.

9. WELL SITE LAYOUT

See attached Location Layout Sheet.

The B.L.M. District Manager shall be notified before any construction begins on the proposed location site and road.

As mentioned in Item #6, the pits will be unlined unless it is determined by the representatives of the agencies involved that the materials are too porous and would cause contamination to the surrounding area; then the pits will be lined with a gel and any other type of materials necessary to make it safe and tight.

When drilling activities commence, all work shall proceed in a neat and orderly sequence.

10. PLANS FOR RESTORATION OF SURFACE

As there is some topsoil on the location site, all topsoil shall be stripped and stockpiled. (See Location Layout Sheet.) When all drilling and production activities have been completed, the location site and access road will be reshaped to the original contour and stockpiled topsoil spread over the disturbed area. Fences around pits are to be removed upon completion of drilling activities and all waste being contained in the trash pit shall be buried with a minimum of 4' of cover. The reserve pit will be completely fenced and allowed to dry before covering. When restoration activities have been completed, the location site and access ramp shall be reseeded with a seed mixture recommended by the B.L.M. District Manager when the moisture content of the soil is adequate for germination. The Lessee further covenants and agrees that all of said cleanup and restoration activities shall be done and performed in a diligent and most workmanlike manner and in strict conformity with the above mentioned Items #7 and #10.

11. OTHER INFORMATION

The Topographic of the General Area - (See Topographic Map "A")

The area slopes from the rim of the Book Cliff Mountains to the South to the Green River to the North, and is a portion of the Roan Plateau. The area is interlaced with numerous canyons, and ridges which are extremely steep with numerous ledges formed in sandstone, conglomerates, and shale deposits.

The majority of the washes and streams in the area are non-perennial in nature with the only one in the area having a year round flow being the White River to the Southwest, of which the numerous washes, draws, and non-perennial streams are tributaries.

The majority of the surrounding drainages area of a non-perennial nature with the normal flow limited to the early spring run-off and extremely heavy thunderstorms, or rain storms of high intensity lasting over an extended period of time which are rare in nature as the normal annual precipitation is only 8".

All drainages in immediate area are non-perennial, flowing to the Southwest, and are tributaries to the White River.

The soils of this semi-arid area of the Uinta Formation and Duchesne River Formation (the Fluvial Sandstone and Mudstone) from Eocene Epoch and Quaternary Epoch (gravel surface) and the visible geologic structure consists of light brownish-gray clays (OL) to sandy soils (SM-ML) with poorly graded gravels and shales with out crops of rock (Sandstone, mudstone, conglomerates, and shales).

Due to the low precipitation average, climatic conditons, and marginal types of soils, the vegetation that is found in the area is common of the semi-arid region we are located in and in the lower elevations of the Uinta Basin. It consists of, as primary flora, areas of sagebrush, rabbitbrush, some grasses, and cacti, and large areas of bare soil devoid of any growth. In the areas away from and in the vicinity of non-perennial streams, and along the edges of perennial streams, cottonwoods, willows, tamarack, sagebrush, rabbitbrush, grasses, and cacti can be found.

The fauna of the area is sparse and consists predominantly of the mule deer, coyotes, pronghorn antelope, rabbits, varieties of small ground squirrels and other types of rodents, and various reptiles common to the area.

The birds of the area are raptors, finches, ground sparrows, magpies, crows, and jays.

11. OTHER INFORMATION - continued

The area is used by man for the primary purpose of grazing domestic livestock.

The Topography of the Immediate area - (See Topographic Map "B".)

C.I.G.E. #59-21-10-21 location site sits on a relatively flat area at the base of two small hills. There is one small drainage, which passes the location on the South side of the location and drains to the North into the White River.

The non-perennial drainage in the immediate area drain to the Northwest, and are tributaries to the aforementioned White River.

The geologic structure of the location is of the Uinta Formation and consists of light brownish-gray sandy-clay (SP-CL) with some sandstone outcrops.

The ground slopes from the South through the location to the North at approximately a 2% grade.

The location is covered with some sagebrush, and grasses.

There are no occupied dwellings or other facilities of this nature in the general area.

There are no visible archaeological, historical, or cultural sites within any reasonable proximity of the proposed location site. (See Topographic Map "A").

12. LESSEE'S OR OPERATOR'S REPRESENTATIVE

Frank R. Midkiff
P.O. Box 749
Denver, Colorado 80201

Tele: 572-1121

13. CERTIFICATION

I hereby certify that I, or persons under my direct supervision, have inspected the proposed drill site and access route; that I am familiar with the conditions which presently exist; that the statements made in this plan are to the best of my knowledge, true and correct; and that the work associated with the operations proposed herein will be performed by C.I.G. Exploration Incorporated and its contractors and sub-contractors in conformity with this plan and terms and conditions with which it is approved.

DATE

11/21/78

Frank R. Midkiff
Frank R. Midkiff

C.I.G. EXPLORATION

C.I.G.E. # 59-21-10-21
LOCATION LAYOUT & CUT SHEET

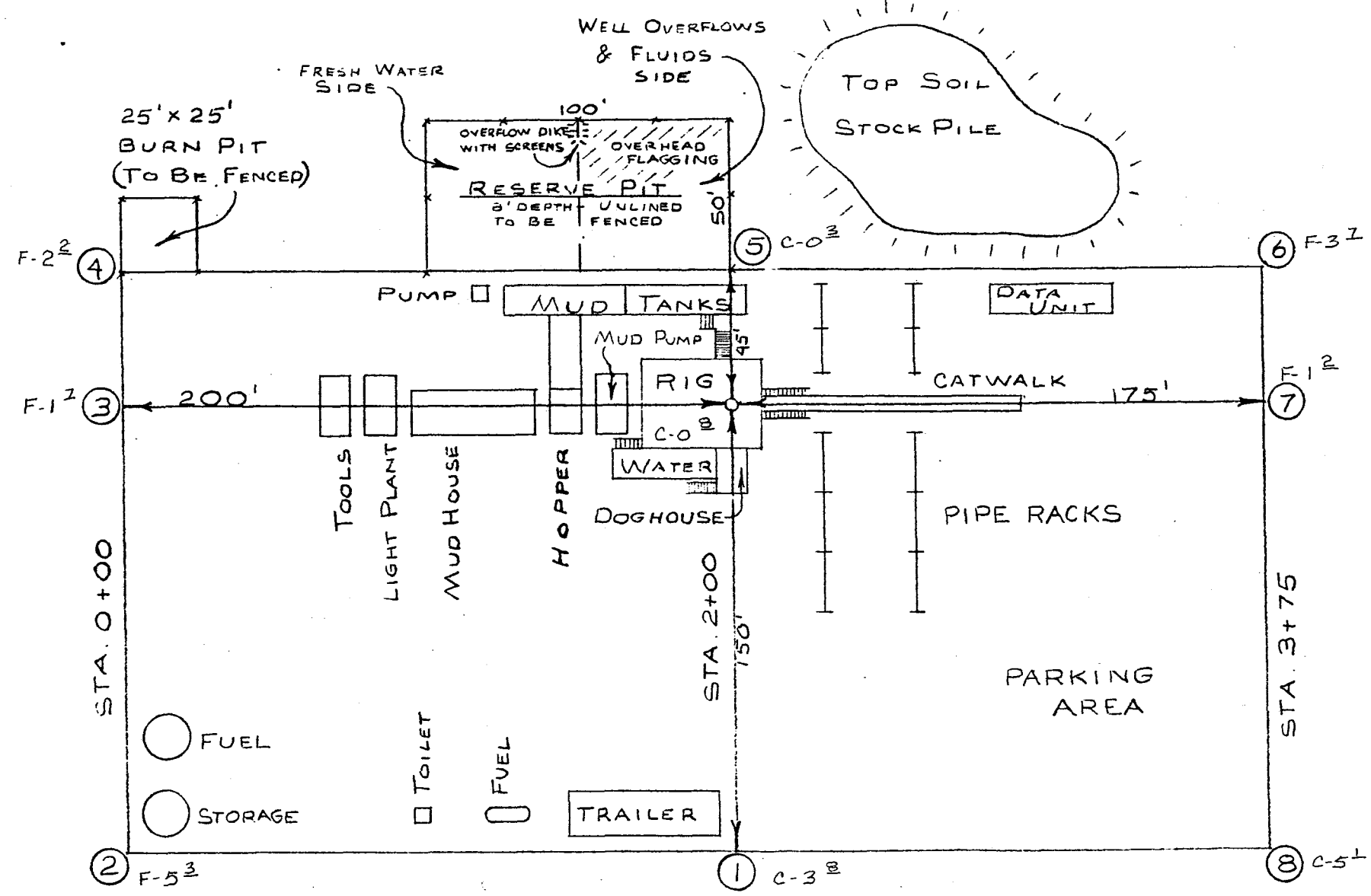

CROSS SECTIONS

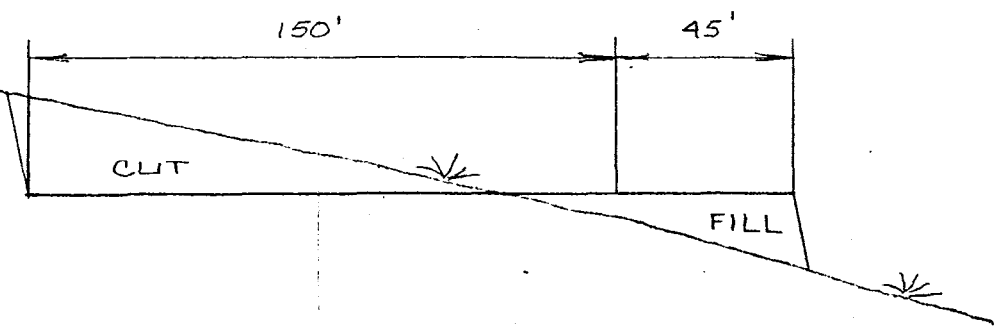
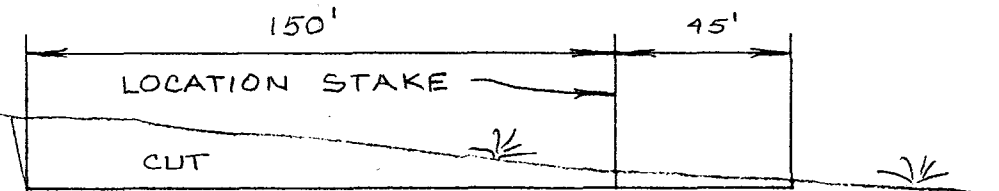
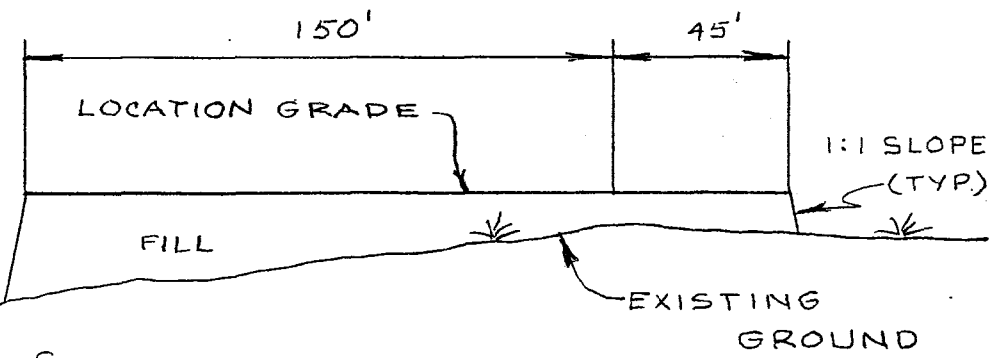

SOILS LITHOLOGY
- NO SCALE -

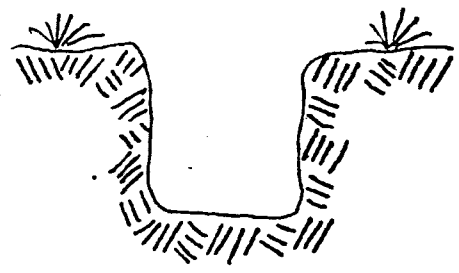

LIGHT BROWN SANDY CLAY

SCALE - 1" = 50'

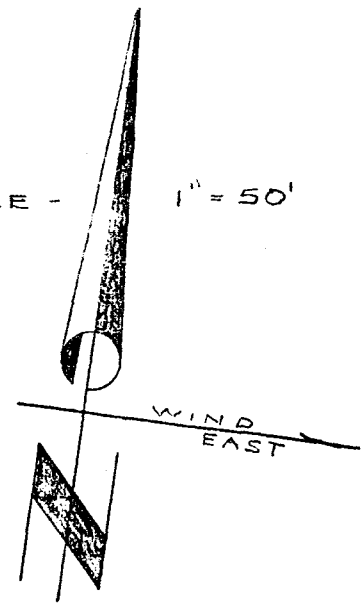

SCALE
1" = 50'

APPROX. YARDAGES	
CUT - 3663	CU. YDS.
FILL - 2770	CU. YDS.

C.I.G. EXPLORATION, INC.
C.I.G.E 59-21-10-21



SCALE 1" = 2000'
ROAD CLASSIFICATION
Medium-duty Light-duty
Unimproved dirt
State Route

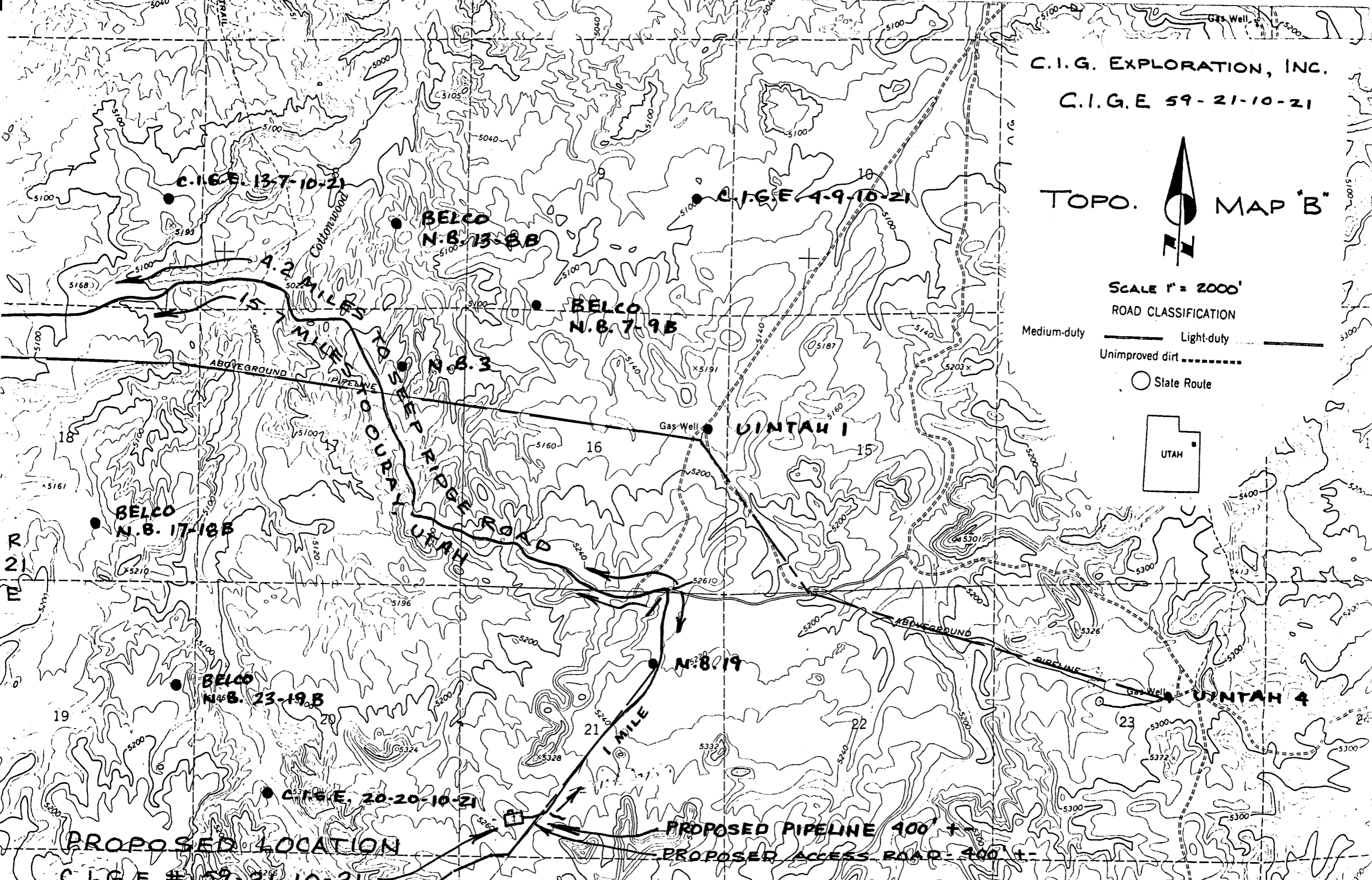
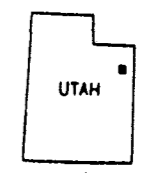

C.I.G.E. 13-7-10-21

C.I.G.E. 4-9-10-21

BELCO
N.B. 13-8B

BELCO
N.B. 7-9B

N.B. 3

BELCO
N.B. 17-18B

BELCO
N.B. 23-19B

N.B. 19

C.I.G.E. 20-20-10-21

PROPOSED LOCATION
C.I.G.E. # 20-21-10-21

PROPOSED PIPELINE 400' +/-

PROPOSED ACCESS ROAD 400' +/-

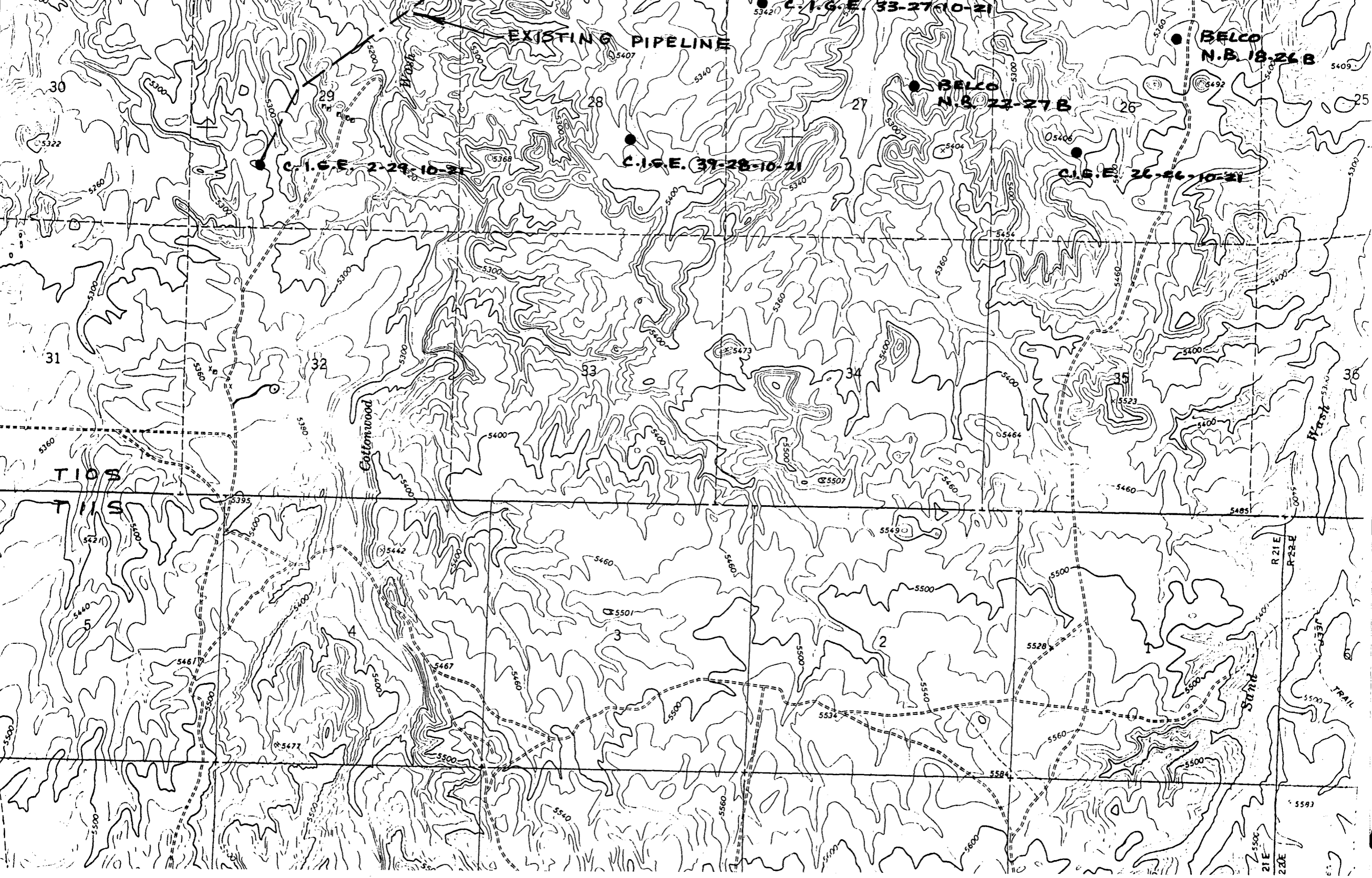

STATE OF UTAH
DIVISION OF OIL, GAS, AND MINING

** FILE NOTATIONS **

Date: Nov. 27

Operator: Cig Exploration

Well No: Natural Buttes #59-21-10-21

Location: Sec. 21 T. 10S R. 21E County: Uintah

File Prepared:

Entered on N.I.D.:

Card Indexed:

Completion Sheet:

API Number: 43-047-30548

CHECKED BY:

Administrative Assistant: [Signature]

Remarks:

Petroleum Engineer: _____

Remarks:

Director: 2

Remarks:

INCLUDE WITHIN APPROVAL LETTER:

Bond Required:

Survey Plat Required:

Order No. _____

Surface Casing Change
to _____

Rule C-3(c), Topographic exception/company owns or controls acreage
within a 660' radius of proposed site

O.K. Rule C-3

O.K. In Nat. Buttes Unit

Other:

Letter Written/Approved

UNITED STATES
DEPARTMENT OF THE INTERIOR
GEOLOGICAL SURVEY

APPLICATION FOR PERMIT TO DRILL, DEEPEN, OR PLUG BACK

1a. TYPE OF WORK
 DRILL DEEPEN PLUG BACK

b. TYPE OF WELL
 OIL WELL GAS WELL OTHER
 SINGLE ZONE MULTIPLE ZONE

2. NAME OF OPERATOR
 CIG EXPLORATION, INC.

3. ADDRESS OF OPERATOR
 P. O. BOX 749, DENVER, CO 80201

4. LOCATION OF WELL (Report location clearly and in accordance with any State requirements.)*
 At surface
 809' FSL & 1081' FWL SECTION 21-T10S-R21E
 At proposed prod. zone
 SAME AS ABOVE

14. DISTANCE IN MILES AND DIRECTION FROM NEAREST TOWN OR POST OFFICE*
 APPROXIMATELY 15 MILES SOUTHEAST OF OURAY, UTAH

15. DISTANCE FROM PROPOSED* LOCATION TO NEAREST PROPERTY OR LEASE LINE, FT. (Also to nearest drlg. unit line, if any)
 809'

16. NO. OF ACRES IN LEASE
 1440

17. NO. OF ACRES ASSIGNED TO THIS WELL
 N/A

18. DISTANCE FROM PROPOSED LOCATION* TO NEAREST WELL, DRILLING, COMPLETED, OR APPLIED FOR, ON THIS LEASE, FT.
 Approx. 4800'

19. PROPOSED DEPTH
 6700'

20. ROTARY OR CABLE TOOLS
 ROTARY

21. ELEVATIONS (Show whether DF, RT, GR, etc.)
 5273' UNGRADED GROUND

22. APPROX. DATE WORK WILL START*
 MARCH 1, 1979

23. PROPOSED CASING AND CEMENTING PROGRAM

SIZE OF HOLE	SIZE OF CASING	WEIGHT PER FOOT	SETTING DEPTH	QUANTITY OF CEMENT
12-1/4"	9-5/8"	36#	200'	125 sx
7-7/8"	4-1/2"	11.6#	6700'	CIRCULATE CEMENT BACK TO SURFACE

FRESH WATER AQUIFERS WILL BE PROTECTED WHEN THE LONG STRING IS RUN AND CEMENT IS CIRCULATED TO SURFACE.

SEE ATTACHED SUPPLEMENTS FOR FURTHER INFORMATION:

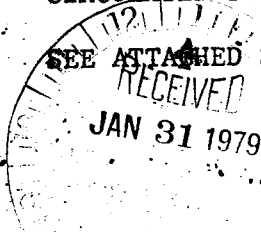

- (1) 10-POINT PROGRAM
 - (2) BOP SCHEMATIC
 - (3) 13-POINT PROGRAM
 - (4) PLAT
- State of Utah, Department of Natural Resources
 Division of Oil, Gas, and Mining
 1588 West North Temple
 Salt Lake City, Utah 84116

GAS WELL PRODUCTION HOOKUP TO FOLLOW ON SUNDRY NOTICE.

IN ABOVE SPACE DESCRIBE PROPOSED PROGRAM: If proposal is to deepen or plug back, give data on present productive zone and proposed new productive zone. If proposal is to drill or deepen directionally, give pertinent data on subsurface locations and measured and true vertical depths. Give blowout preventer program, if any.

24. SIGNED E. R. Midkiff TITLE DISTRICT SUPERINTENDENT DATE 11/21/78
 (This space for Federal or State office use)

PERMIT NO. _____ APPROVAL DATE _____

APPROVED BY J. Ronald Smith TITLE ACTING DISTRICT ENGINEER DATE JAN 30 1979
 CONDITIONS OF APPROVAL, IF ANY:

CONDITIONS OF APPROVAL ATTACHED TO OPERATOR'S COPY

NOTICE OF APPROVAL

*See Instructions On Reverse Side

NECESSARY FLARING OF GAS DURING DRILLING AND COMPLETION APPROVED SUBJECT TO ROYALTY (NTL-4)

STATE OF UTAH

U. S. GEOLOGICAL SURVEY - CONSERVATION DIVISION

FROM: DISTRICT GEOLOGIST, ME, SALT LAKE CITY, UTAH

TO: DISTRICT ENGINEER, O&G, SALT LAKE CITY, UTAH

SUBJECT: APD MINERAL EVALUATION REPORT

LEASE NO. 402278

OPERATOR: CI G Exploration

WELL NO. 59-21-10-21

LOCATION: 1/2 SW 1/4 SW 1/4 sec. 21, T. 10S, R. 21E, SLM
Wasatch County, Utah

1. Stratigraphy: operator picked tops reasonable

2. Fresh Water: possible to 500'; possible useable water to ~ 2000'

3. Leasable Minerals: oil shale and sodium minerals in Green River Fmtn

4. Additional Logs Needed: all operator specified logs to be run through Green River Fmtn.

5. Potential Geologic Hazards: none expected

6. References and Remarks:

Signature: 

Date: 12-8-78

United States Department of the Interior
Geological Survey
8440 Federal Building
Salt Lake City, Utah 84138

Usual Environmental Analysis

Lease No. U-02278

Operator CIG Exploration, Inc.

Well No. 59-21-10-21

Location 809' FSL & 1081' FWL

Sec. 21 T. 10S R. 21E

County Uintah

State Utah

Field Bitter Creek

Status: Surface Ownership

Public

Minerals

Federal

Joint Field Inspection Date

December 14, 1978

Participants and Organizations:

George Diwachak

U.S.G.S., Salt Lake City, Utah

Cory Bodman

BLM, Vernal

Don Shull

CIGE

Floyd Murray

D.E. Casada Construction, Co.

Related Environmental Analyses and References:

(1) Unit Resource Analysis, Rainbow Planning

(2) Unit, BLM, Vernal

*Pad 195 x 375
Pit 50 x 100
400' new access
Flow line incl
Stockpile topsoil
2.0 ac*

Analysis Prepared by:

George Diwachak
Environmental Scientist
Salt Lake City, Utah

JAN 26 1979

Noted - G. Diwachak

Date 12/18/78

Proposed Action:

On November 23, 1978, CIG Exploration, Inc. filed an Application for Permit to Drill the No. 59-21-10-21 development well, a 6700 -foot oil and gas test of the Wasatch Formation; located at an elevation of 5273 ft. in the SW 1/4 SW 1/4, Sec. 21, T10S, R21E on Federal mineral lands and public surface; lease No. U-02278. There was no objection raised to the well site, nor to the access road.

A rotary rig would be used for the drilling. An adequate casing and cementing program is proposed. Fresh-water sands and other mineral-bearing formations would be protected. A Blowout Preventer would be used during the drilling of the well. The proposed pressure rating should be adequate. Details of the operator's NTL-6 10-Point Subsurface and 13-Point Surface Protection Plans are on file in the U.S.G.S. District Office in Salt Lake City, Utah, and the U.S.G.S. Northern Rocky Mountain Area Office in Casper, Wyoming.

A working agreement has been reached with the Bureau of Land Management, the controlling surface agency. Rehabilitation plans would be decided upon as the well neared completion; the Surface Management Agency would be consulted for technical expertise on those arrangements.

The operator proposes to construct a drill pad 195 ft. wide x 375 ft. long, and a reserve pit 50 ft. wide x 100 ft. long. A new access road will be constructed 18 ft. wide x 400 ft. long. The operator proposes to construct production facilities on a disturbed area of the proposed drill pad.

The anticipated starting date is March 1, 197~~8~~⁹, and duration of drilling activities would be about 21 days.

The operator proposes to lay a surface flowline to be constructed by Gas Producing Enterprises, Inc. The flowline would connect well No. 59-21-10-21, following the access road to an existing gathering system

The operator proposes to install a pipe of 2 3/8" O.D. x C.125" W.T., Grade X-42 EW. The pipe would be butt-welded in place using portable electric welding machines, and be layed above ground except where burial is necessary for road crossings, ditches, or other obstructions. The proposed gas flow route should not be bladed, however, a bulldozer may be used to assist trucks in steep terrain, drag pipe into position, and for construction of ford type crossings on drainages that cannot be otherwise crossed. The construction of drainage crossings would be the only surface type disturbance authorized. The pipeline shall be constructed, in such a manner not to block, dam, or change the natural course of any drainage. The pipeline route shall not be used for roads, unless otherwise authorized by the U.S.G.S. or Surface Managing Agency. The maximum CIG will connect to Gas Producer's separator and install dehydration and metering facilities within 100 ft. of the location.

Location and Natural Setting:

The proposed drillsite is approximately 15 mi. southeast of Ouray, Utah, the nearest town. A fair road runs to within 400 ft. of the location. This well is in the Natural Buttes Unit in the Bitter Creek Field.

Topography:

The proposed location is situated on a flat to gently sloping area surrounded by buttes and rolling hills.

Geology

The surface geology is Uintah formation. The soil is Sandy clay. No geologic hazards are known near the drillsite. Seismic risk for the area is minor based on historic evidence. Anticipated geologic tops are filed with the 10- Point Subsurface Protection Plan.

Approval of the proposed action would be conditioned that adequate and sufficient electric/radioactive/density logging surveys would be made to locate and identify any potential mineral resources. Production casing and cementing would be adjusted to assure no influence of the hydrocarbon zones through the well bore on these minerals. In the event the well is abandoned, cement plugs would be placed with drilling fluid in the hole to assure protection of any mineral resources.

The potential for loss of circulation would exist. Loss of circulation may result in the lowering of the mud levels which might permit exposed upper formations to blowout or to cause formation to slough and stick to drill pipe. A loss of circulation would result in contamination due to the introduction of drilling muds, mud chemicals, filler materials, and water deep into the permeable zone, fissures, fractures, and caverns within the formation in which fluid loss is occurring. The use of special drilling techniques, drilling muds, and lost circulation materials may be effective in controlling lost circulation.

A geologic review of the proposed action has been furnished by the Area Geologist, U.S. Geological Survey, Salt Lake City, Utah. The operator's drilling, cementing, casing, and blowout prevention programs have been reviewed by the Geological Survey engineers and determined to be adequate.

Soils:

No detailed soil survey has been made of the project area. The top soils in the area range from a sandy clay to a clay-type soil. The soil

is subject to runoff from rainfall and has a high runoff potential, and sediment production would be high. The soils are mildly to moderately alkaline and support the salt-desert shrub community.

Top soil would be removed from the surface and stockpiled. The soil would be spread over the surface of disturbed areas when abandoned to aid in rehabilitation of the surface. Rehabilitation is necessary to prevent erosion and encroachment of undesired species on the disturbed areas. The operator proposes to rehabilitate the location and access roads per the recommendations of the Bureau of Land Management.

Approximately 2.0 acres of land would be stripped of vegetation. This would increase the erosional potential. Proper construction practice, construction of water bars, and reseeded of slope-cut area would minimize this impact.

Air:

No specific data on air quality is available at the proposed location. There would be a minor increase in air pollution due to emissions from rig and support traffic engines. Particulate matter would increase due to dust from travel over unpaved roads. The potential for increased air pollution due to leaks, spills, and fire would be possible.

Relatively heavy traffic would be anticipated during the drilling operations phase, increasing dust levels and exhaust pollutants in the area. If the well was to be completed for production, traffic would be reduced substantially to a maintenance schedule with a corresponding decrease of dust levels and exhaust pollutants to minor levels. If the project results in a dry hole, all operations and impact from vehicular traffic would cease after abandonment. Due to the limited number of service vehicles and limited time span of their operation, the air quality would not be substantially reduced.

Toxic or noxious gases would not be anticipated.

Precipitation:

Annual rainfall should range from about 8 to 10 inches at the proposed location. The majority of the numerous drainages in the surrounding area are of a nonperennial nature flowing only during early spring runoff and during extremely heavy rain storms. This type of storm is rather uncommon as the normal annual precipitation is around 8 inches.

Winds are medium and gusty, occurring predominantly from West to East. Air mass inversions are rare.

The climate is semiarid with abundant sunshine, hot summers and cold winters, with temperature variations on a daily and seasonal basis.

Surface-Water Hydrology:

Drainage from the location is through intermittent drainages to Cottonwood Wash, a non-perennial tributary of the White River.

Some additional erosion would be expected in the area since surface vegetation would be removed. If erosion became serious, drainage systems such as water bars and dikes would be installed to minimize the problem. The proposed project should have minor impact on the surface-water systems.

The potentials for pollution would be present from leaks or spills. The operator is required to report and clean up all spills or leaks.

Ground-Water Hydrology:

Some minor pollution of ground-water systems would occur with the introduction of drilling fluids (filtrate) into the aquifer. This is normal and unavoidable during rotary drilling operations. The potential for communication, contamination, and commingling of formations via the well bore would be possible. The drilling program is designed to prevent this. There is need for more data on hydrologic systems in the area and the drilling of this well may provide some basis information as all shows of fresh water would be reported. Water production with the gas would require disposal of produced water per the requirements of NTL-2B.

The depths of fresh-water formations are listed in the 10-Point Subsurface Protection Plan. There would be no tangible effect on water migration in fresh-water aquifers. The pits would be unlined. If fresh water should be available from the well, the owner or surface agency may request completion as a water well if given approval.

Vegetation:

Location vegetation consists of a sparse covering of sagebrush and grasses.

Plants in the area are of the salt-desert-shrub types.

Proposed action would remove about 2.0 acres of vegetation. Removal of vegetation would increase the erosional potential and there would be a minor decrease in the amount of vegetation available for grazing.

The operator proposes to rehabilitate the surface upon completion of operations.

Wildlife:

The fauna of the consists predominantly of mule deer, coyotes, rabbits, foxes and varieties of small ground squirrels and other types of rodents and various types of reptiles. The area is used by man for the primary purpose of grazing domestic livestock and sheep. The birds of the area are raptors, finches, ground sparrows, magpies, crows, and jays.

Animal and plant inventory has been made by the Bureau of Land ement. No endangered plants or animals are known to habitat on the project area.

Social-Economic Effect:

An on the ground surface archaeological reconnaissance would be required prior to approval of the proposed action. Appropriate clearances would then be obtained from the surface managing agency. If an historic artifact, an archaeological feature or site is discovered during construction operations, activity would cease until the extent, the scientific importance, and the method of mitigating the adverse effects could be determined by a qualified cultural resource specialist.

There are no occupied dwellings and other facilities of this nature in the general area. Minor distractions from aesthetics would occur over the lifetime of the project and are judged to be minor. All permanent facilities placed on the location should be painted a light sand color to blend in with the natural environment. Present use of the area is grazing, recreation, and oil and gas activities.

Noise from the drilling operation may temporarily disturb wildlife and people in the area. Noise levels would be moderately high during drilling and completion operations. Upon completion, noise levels would be infrequent and significantly less. If the area is abandoned, noise levels should return to predrilling levels.

The site is not visible from any major roads. After drilling operations, completion equipment would be visible to passersby of the area but would not present a major intrusion.

The economic effect of one well would be difficult to determine. The overall effect of oil and gas drilling and production activity are significant in Uintah County.

But should this well discover a significant new hydrocarbon source, local, state and possibly National economics might be improved. In this instance, other development wells would be anticipated, with substantially greater environmental and economic impacts.

Should the wellsite be abandoned, surface rehabilitation would be done according to the surface agency's requirements and U.S. Geological Survey's satisfaction. This would involve leveling, contouring, reseeding, etc., of the location and possibly the access road. If the well should produce hydrocarbons, measures would be undertaken to protect wildlife and domestic stock from the production equipment.

Land Use:

There are no National, State, or local parks, forests, wildlife refuges or ranges, grasslands, monuments, trails, or other formally designated recreational facilities near the proposed location.

The proposed location is within the Rainbow Planning Unit. (08-08). This Environmental Assessment Record (EAR) was compiled by the Bureau of Land Management, the surface management agency of the Federal surface in the area. The study includes additional information on the environmental impact of oil and gas operations in this area and gives land use recommendations. The EAR is on file in the agency's State Offices and is incorporated herein by reference.

Waste Disposal:

The mud and reserve pits would contain all fluids used during the operations. A trash pit would be utilized for any solid wastes generated at the site and would be buried at the completion of the operations. Sewage would be handled according to State sanitary codes. For further information, see the 13-Point Surface Plan.

Alternatives to the Proposed Action:

(1) Not approving the proposed permit -- The oil and gas lease grants the Lessee exclusive right to drill for, mine, extract, remove, and dispose of all oil and gas deposits.

Under leasing provisions, the Geological Survey has an obligation to allow mineral development if the environmental consequences are not too severe or irreversible. Upon rehabilitation of the site, the environmental effects of this action would be substantially mitigated, if not totally annulled. Permanent damage to the surface and subsurface would be prevented as much as possible under the U.S. Geological Survey and other controlling agencies' supervision with rehabilitation planning reversing almost all effects. Additionally, the growing scarcity of oil and gas should be taken into consideration. Therefore, the alternative of not proceeding with the proposed action at this time is rejected.

(2) Minor relocation of the wellsite access road or any special restrictive stipulations or modifications to the proposed program would not significantly reduce the environmental impact. There are no severe vegetative, animal, or archaeological-historical-cultural conflicts at the site. Since only a minor impact on the environment would be expected, the alternative of moving the location is rejected. At abandonment, normal rehabilitation of the area such as contouring, reseeding, etc., would be undertaken with an eventual return to the present status as outlined in the 13-Point Surface Plan.

Adverse Environmental Effects Which Cannot Be Avoided:

Surface disturbance and removal of vegetation from approximately 2.0 acres of land surface from the lifetime of the project which would result in increased and accelerated erosional potential. Grazing would be eliminated in the disturbed areas and there would be a minor and temporary disturbance of wildlife and livestock. Minor induced air pollution due to exhaust emissions from rig engines of support traffic engines would occur. Minor increase in dust pollution would occur due to vehicular traffic associated with the operation. If the well is a gas producer, additional surface disturbance would be required to install production pipelines. The potential for fires, leaks, spills of gas, oil, or water would exist. During the construction and drilling phases of the project, noise levels would increase. Potential for subsurface damage to fresh-water aquifers and other geologic formations exists. Minor distractions from aesthetics during the lifetime of the project would exist. If the well is a producer, an irreplaceable and irretrievable commitment of resources would be made. Erosion from the site would eventually be

carried as sediment in the White and Green River. The potential for pollution to Cottonwood Wash would exist through leaks and spills.

Determination:

This requested action ~~does~~ does not constitute a major Federal action significantly affecting the environment in the sense of NEPA, Section 102(2)(C).

12/26/78

Date

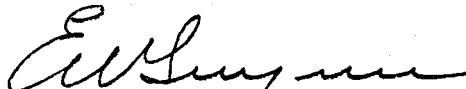

District Engineer
U.S. Geological Survey
Conservation Division
Oil and Gas Operations
Salt Lake City District

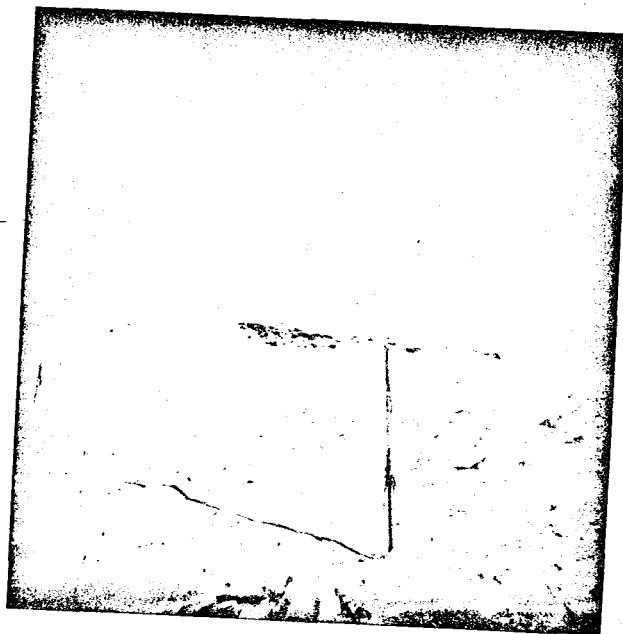

CIGE
59-21-10-21



DIVISION OF OIL, GAS, AND MINING

SPUDDING INFORMATION

NAME OF COMPANY: CIG EXPLORATION

WELL NAME: CIGE 59-21-10-21

SECTION 21 TOWNSHIP 10 S RANGE 21 E , COUNTY Uintah

DRILLING CONTRACTOR Atco

RIG # 18

SPUDDED: DATE March 18, 1979

TIME 12:30 p.m.

HOW Dry Hole Spudder

DRILLING WILL COMMENCE April 10, 1979

REPORTED BY Pat Bewney

TELEPHONE # _____

DATE March 19, 1979

SIGNED 

cc: U. S. Geological Survey
State Industrial Commission

NOTICE OF SPUD

WELL NAME: C16E 59-21-10-21

LOCATION: SW 1/4 SW 1/4 SECTION 21 T- 10S R- 21E

COUNTY: Utah STATE: Utah

LEASE NO.: U-02278 LEASE EXPIRATION DATE: 7/31/70

UNIT NAME (If Applicable): NATURAL BOTTLES UNIT

DATE & TIME SPUDDED: 12:30pm 3/18/79

DRY HOLE SPUDDER: Roberts Avc

DETAILS OF SPUD (Hole, Casing, Cement, etc.): 12 1/4" hole to 214 GL
RAV 5 jts 9-7/8" 36#, K-55, 8rd 1 set @ 214' GL.
CMT w/ 150 SX "6" + 290 CaCl₂ PD @ 8:15am
3/21/79

ROTARY RIG NAME & NUMBER: Atco Rig #18

APPROXIMATE DATE ROTARY MOVES IN: April 10

FOLLOW WITH SUNDRY NOTICE

USGS CALLED: DATE: 3/19/79

PERSON CALLED: Mary

STATE CALLED: DATE: 3/19/79

PERSON CALLED: Mike Mender

REPORTED BY: Pat Bohner

UNITED STATES
DEPARTMENT OF THE INTERIOR
GEOLOGICAL SURVEY

SUBMIT IN TRIPlicate
(Other instructions on re-
verse side)

Form approved.
Budget Bureau No. 42-R1424.

5. LEASE DESIGNATION AND SERIAL NO.

U-02278

6. IF INDIAN, ALLOTTEE OR TRIBE NAME

N/A

7. UNIT AGREEMENT NAME

NATURAL BUTTES UNIT

8. FARM OR LEASE NAME

NATURAL BUTTES

9. WELL NO.

CIGE 59-21-10-21

10. FIELD AND POOL, OR WILDCAT

BITTER CREEK

11. SEC., T., R., M., OR BLK. AND
SURVEY OR AREA

SECTION 21-T10S-R21E

SUNDRY NOTICES AND REPORTS ON WELLS
(Do not use this form for proposals to drill or to deepen or plug back to a different reservoir.
Use "APPLICATION FOR PERMIT—" for such proposals.)

1. OIL WELL GAS WELL OTHER

2. NAME OF OPERATOR
GAS PRODUCING ENTERPRISES, INC.

3. ADDRESS OF OPERATOR
P. O. BOX 749, DENVER, CO 80201

4. LOCATION OF WELL (Report location clearly and in accordance with any State requirements.*
See also space 17 below.)
At surface

809' FSL & 1081' FWL SECTION 21-T10S-R21E

14. PERMIT NO.
43-047-30548

15. ELEVATIONS (Show whether DF, RT, GR, etc.)
5273' UNGR. GR.

12. COUNTY OR PARISH
UINTAH

13. STATE
UTAH

16. Check Appropriate Box To Indicate Nature of Notice, Report, or Other Data

NOTICE OF INTENTION TO:

SUBSEQUENT REPORT OF:

TEST WATER SHUT-OFF
FRACTURE TREAT
SHOOT OR ACIDIZE
REPAIR WELL
(Other)

PULL OR ALTER CASING
MULTIPLE COMPLETE
ABANDON*
CHANGE PLANS

WATER SHUT-OFF
FRACTURE TREATMENT
SHOOTING OR ACIDIZING
(Other)

REPAIRING WELL
ALTERING CASING
ABANDONMENT*
SPUD

(NOTE: Report results of multiple completion on Well
Completion or Recompletion Report and Log form.)

17. DESCRIBE PROPOSED OR COMPLETED OPERATIONS (Clearly state all pertinent details, and give pertinent dates, including estimated date of starting any proposed work. If well is directionally drilled, give subsurface locations and measured and true vertical depths for all markers and zones pertinent to this work.)*

CONFIRMATION OF VERBAL REPORT OF SPUD TO USGS (MARY) AND STATE
(MIKE MENDER) ON 3/19/79. PLEASE SEE ATTACHED.



18. I hereby certify that the foregoing is true and correct
SIGNED F. R. Mickiff TITLE District Superintendent DATE 3/23/79
F. R. MICKIFF

(This space for Federal or State office use)

APPROVED BY _____ TITLE _____ DATE _____
CONDITIONS OF APPROVAL, IF ANY:

UNITED STATES
DEPARTMENT OF THE INTERIOR
GEOLOGICAL SURVEY

SUBMIT IN DUPLICATE

(See instructions on reverse side)

Form approved.
Budget Bureau No. 42-R355.5.

13

5. LEASE DESIGNATION AND SERIAL NO.

U-02278

6. IF INDIAN, ALLOTTEE OR TRIBE NAME

N/A

7. UNIT AGREEMENT NAME

NATURAL BUTTES UNIT

8. FARM OR LEASE NAME

NATURAL BUTTES

9. WELL NO.

CIGE 59-21-10-21

10. FIELD AND POOL, OR WILDCAT

BITTER CREEK FIELD

11. SEC., T., R., M., OR BLOCK AND SURVEY OR AREA

Section 21-T10S-R21E

12. COUNTY OR PARISH
Uintah

13. STATE
Utah

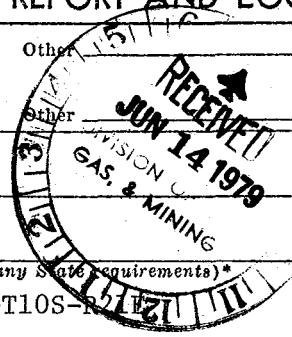

WELL COMPLETION OR RECOMPLETION REPORT AND LOG *

1a. TYPE OF WELL: OIL WELL GAS WELL DRY Other

b. TYPE OF COMPLETION: NEW WELL WORK OVER DEEP-EN PLUG BACK DIFF. RESVR. Other

2. NAME OF OPERATOR
GAS PRODUCING ENTERPRISES, INC.

3. ADDRESS OF OPERATOR
P.O. BOX 749, Denver, Colorado 80201

4. LOCATION OF WELL (Report location clearly and in accordance with any State requirements)*
At surface 809' FSL & 1081' FWL, Section 21-T10S-

At top prod. interval reported below

At total depth SAME

SAME

14. PERMIT NO. 43-047-30548
DATE ISSUED 11-27-78

15. DATE SPUDDED 3-18-79
16. DATE T.D. REACHED 4-22-79
17. DATE COMPL. (Ready to prod.) 6-3-79
18. ELEVATIONS (DF, RKB, RT, GR, ETC.)* 5273' Ungr. Gr.
19. ELEV. CASINGHEAD Unknown

20. TOTAL DEPTH, MD & TVD 6500'
21. PLUG, BACK T.D., MD & TVD 6464'
22. IF MULTIPLE COMPL., HOW MANY* N/A
23. INTERVALS DRILLED BY → ROTARY TOOLS 214'-TD CABLE TOOLS 0-214'

24. PRODUCING INTERVAL(S), OF THIS COMPLETION—TOP, BOTTOM, NAME (MD AND TVD)*
5623'-5412' WASATCH
25. WAS DIRECTIONAL SURVEY MADE Yes

26. TYPE ELECTRIC AND OTHER LOGS RUN
DIL, FDC-CNL
27. WAS WELL CORED No

28. CASING RECORD (Report all strings set in well)

CASING SIZE	WEIGHT, LB./FT.	DEPTH SET (MD)	HOLE SIZE	CEMENTING RECORD	AMOUNT PULLED
9-5/8"	36#	214'	12-1/4"	150 SX	
4-1/2"	11.6#	6500'	7-7/8"	2910 SX	

29. LINER RECORD				30. TUBING RECORD			
SIZE	TOP (MD)	BOTTOM (MD)	SACKS CEMENT*	SCREEN (MD)	SIZE	DEPTH SET (MD)	PACKER SET (MD)
					NOT YET	RUN	

31. PERFORATION RECORD (Interval, size and number)	32. ACID, SHOT, FRACTURE, CEMENT SQUEEZE, ETC.
Perf w/2-1/8" csg gun 2 SPF @; 5625', 5624', 5623', 5412', 5411', 5410' (12 holes total)	DEPTH INTERVAL (MD) AMOUNT AND KIND OF MATERIAL USED Acidized w/1800 gals 7% WSC acid + 10 RCN ball sealers w/clay stabilizers. Frac w/40,000 gals Apollo Gel & 80,000# 20/40 sand. Displ w/2% KCl wtr.

33.* PRODUCTION							
DATE FIRST PRODUCTION		PRODUCTION METHOD (Flowing, gas lift, pumping—size and type of pump)			WELL STATUS (Producing or shut-in)		
5-22-79		Flowing			SI - WO pipeline		
DATE OF TEST	HOURS TESTED	CHOKE SIZE	PROD'N. FOR TEST PERIOD	OIL—BBL.	GAS—MCF.	WATER—BBL.	GAS-OIL RATIO
6-2-79	24	21/64"	→	0	1450	7	----
FLOW. TUBING PRESS.	CASING PRESSURE	CALCULATED 24-HOUR RATE	OIL—BBL.	GAS—MCF.	WATER—BBL.	OIL GRAVITY-API (CORR.)	
----	650	→	0	1450	7	----	

34. DISPOSITION OF GAS (Sold, used for fuel, vented, etc.)
Vented
TEST WITNESSED BY
K. E. Oden

35. LIST OF ATTACHMENTS

None

36. I hereby certify that the foregoing and attached information is complete and correct as determined from all available records

SIGNED F. R. Midkiff

TITLE District Superintendent

DATE 6-11-79

*(See Instructions and Spaces for Additional Data on Reverse Side)

INSTRUCTIONS

General: This form is designed for submitting a complete and correct well completion report and log on all types of lands and leases to either a Federal agency or a State agency, or both, pursuant to applicable Federal and/or State laws and regulations. Any necessary special instructions concerning the use of this form and the number of copies to be submitted, particularly with regard to local, area, or regional procedures and practices, either are shown below or will be issued by, or may be obtained from, the local Federal and/or State office. See instructions on items 22 and 24, and 33, below regarding separate reports for separate completions.

If not filed prior to the time this summary record is submitted, copies of all currently available logs (drillers, geologists, sample and core analysis, all types electric, etc.), formation and pressure tests, and directional surveys, should be attached hereto, to the extent required by applicable Federal and/or State laws and regulations. All attachments should be listed on this form, see item 35.

Item 4: If there are no applicable State requirements, locations on Federal or Indian land should be described in accordance with Federal requirements. Consult local State or Federal office for specific instructions.

Item 18: Indicate which elevation is used as reference (where not otherwise shown) for depth measurements given in other spaces on this form and in any attachments. **Items 22 and 24:** If this well is completed for separate production from more than one interval zone (multiple completion), so state in item 22, and in item 24 show the producing interval, or intervals, top(s), bottom(s) and name(s) (if any) for only the interval reported in item 33. Submit a separate report (page) on this form, adequately identified, for each additional interval to be separately produced, showing the additional data pertinent to such interval.

Item 29: "Sacks Cement": Attached supplemental records for this well should show the details of any multiple stage cementing and the location of the cementing tool. **Item 33:** Submit a separate completion report on this form for each interval to be separately produced. (See instruction for items 22 and 24 above.)

37. SUMMARY OF POROUS ZONES: SHOW ALL IMPORTANT ZONES OF POROSITY AND CONTENTS THEREOF; CORED INTERVALS; AND ALL DRILL-STEM TESTS, INCLUDING DEPTH INTERVAL TESTED, CUSHION USED, TIME TOOL OPEN, FLOWING AND SHUT-IN PRESSURES, AND RECOVERIES		38. GEOLOGIC MARKERS		
FORMATION	TOP	BOTTOM	DESCRIPTION, CONTENTS, ETC.	
			TOP	
			MEAS. DEPTH	
			TRUE VERT. DEPTH	
			NAME	
NO CORES OR DST'S.			GREEN RIVER	1158'
			WASATCH	4330'

UNITED STATES
DEPARTMENT OF THE INTERIOR
GEOLOGICAL SURVEY

SUBMIT IN TRIPPLICATE
(Other instructions on reverse side)

Form approved.
Budget Bureau No. 42-R1525.

5. LEASE DESIGNATION AND SERIAL NO.

U-02278

6. IF INDIAN, ALLOTTEE OR TRIBE NAME

N/A

7. UNIT AGREEMENT NAME

NATURAL BUTTES UNIT

8. FARM OR LEASE NAME

NATURAL BUTTES

9. WELL NO.

CIGE 59-21-10-21

10. FIELD AND FOOT, OR WILDCAT

BITTER CREEK FIELD

11. SEC., T., E., N., OR BLK. AND SURVEY OR AREA

SECTION 21, T10S, R21E

12. COUNTY OR PARISH 13. STATE

UINTAH

UTAH

SUNDRY NOTICES AND REPORTS ON WELLS

(Do not use this form for proposals to drill or to re-open or plug back to a different reservoir. Use "APPLICATION FOR PERMIT—" for such proposals.)

1. OIL WELL GAS WELL OTHER

2. NAME OF OPERATOR
GAS PRODUCING ENTERPRISES, INC.

3. ADDRESS OF OPERATOR
P. O. BOX 749, DENVER, CO 80202

4. LOCATION OF WELL (Report location clearly and in accordance with State requirements. See also space 17 below.)
At surface

809' FSL & 1081' FWL, SECTION 21, T10S, R21E

14. PERMIT NO.
43-047-30548

15. ELEVATIONS (Show whether DF, RT, GR, etc.)
5273' UNGRADED GROUND

18. Check Appropriate Box To Indicate Nature of Notice, Report, or Other Data

NOTICE OF INTENTION TO:

SUBSEQUENT REPORT OF:

TEST WATER SHUT-OFF

PULL OR ALTER CASING

WATER SHUT-OFF

REPAIRING WELL

FRACTURE TREAT

MULTIPLE COMPLETE

FRACTURE TREATMENT

ALTERING CASING

SHOOT OR ACIDIZE

ABANDON*

SHOOTING OR ACIDIZING

ABANDONMENT*

REPAIR WELL

CHANGE PLANS

(Other) PIPELINE HOOKUP

(Other)

PIPELINE HOOKUP

(Note: Report results of multiple completion on Well Completion or Recompletion Report and Log forms.)

17. DESCRIBE PROPOSED OR COMPLETED OPERATIONS (Clearly state all pertinent details, and give pertinent dates, including estimated date of starting any proposed work. If well is directionally drilled, give subsurface locations and measured and true vertical depths for all markers and zones pertinent to this work.)

SUPPLEMENT TO APPLICATION FOR PERMIT TO DRILL

- (1) PROPOSED GAS WELL PRODUCTION HOOKUP
 - (A) TYPICAL WELL HEAD INSTALLATION
 - (B) TYPICAL MAIN LINES AND PIPE ANCHOR DETAIL
- (2) PROPOSED PIPELINE MAP
- (3) PROPOSED ROAD FOR FLOW LINE AND PIPELINE RIGHT OF WAY

FOR ON-SITE CONTACT:

EDWARD N. NORRIS AT (801) 789-2773

OR

IRA K. McCLANAHAN AT (303) 473-2300

18. I hereby certify that the foregoing is true and correct

SIGNED E. R. Midkiff
E. R. MIDKIFF

TITLE DISTRICT SUPERINTENDENT

DATE 7/19/79

(This space for Federal or State office use)

APPROVED BY _____
CONDITIONS OF APPROVAL, IF ANY:

TITLE _____

DATE _____

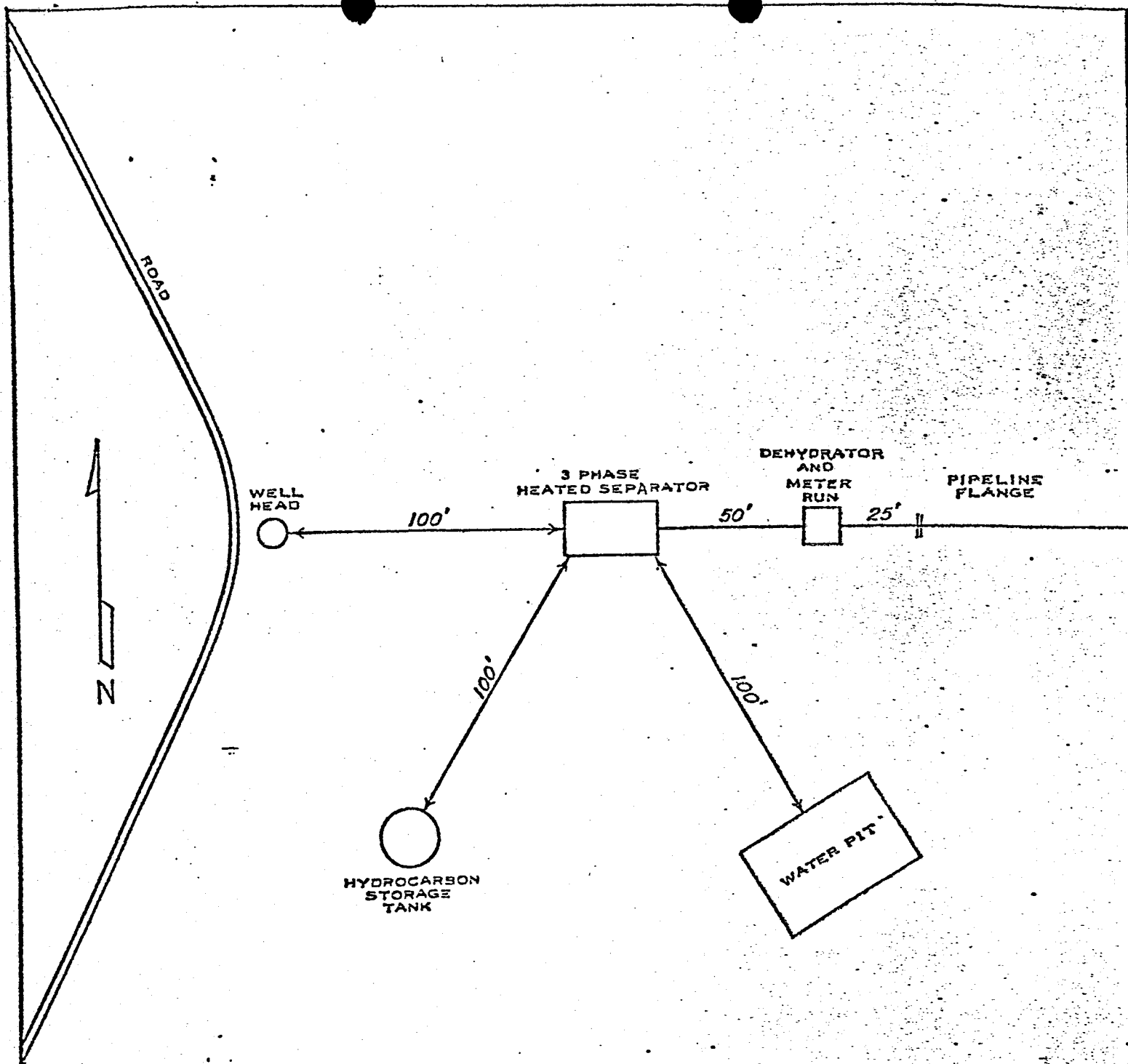

GAS PRODUCING ENTERPRISES, INC.
DENVER, COLORADO

CIGE-59-21-10-21
BITTER CREEK FIELD
SECTION 21, T10S, R21E
UINTAH COUNTY, UTAH

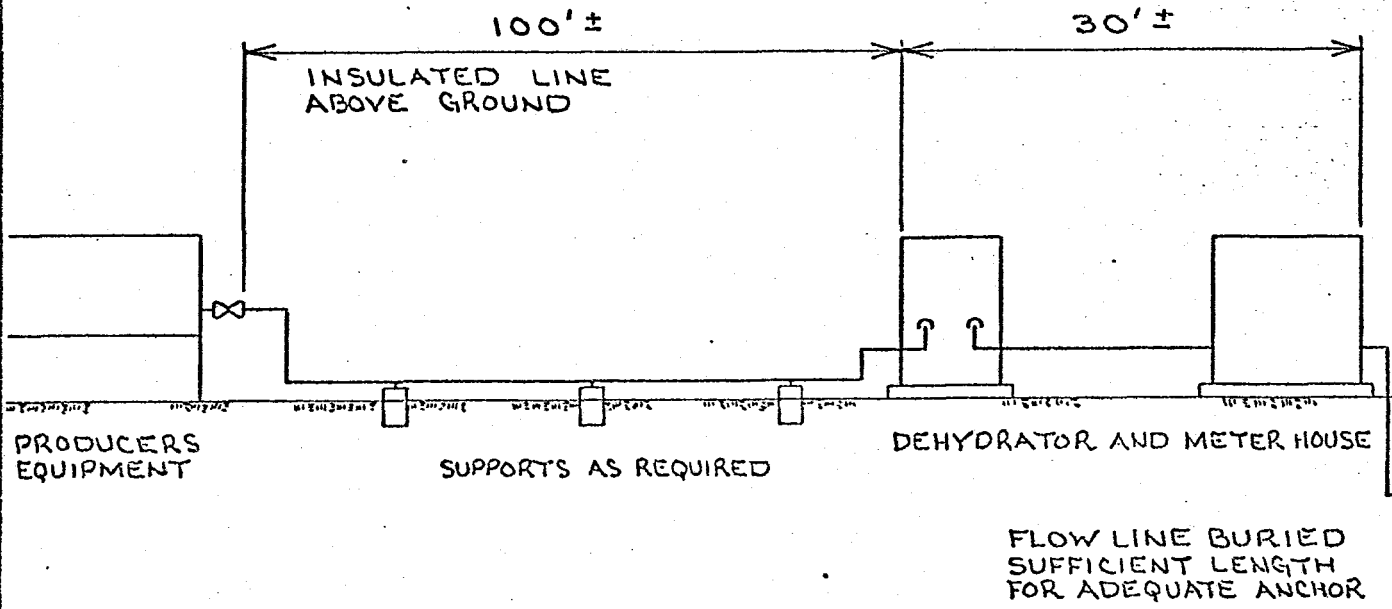

NO.	C. O. NO.	DESCRIPTION	DATE	BY	CHK.	APPR.

Colorado Interstate Gas Co.
 COLORADO SPRINGS, COLORADO

TYPICAL WELL HEAD INSTALLATION
 NATURAL BUTTES FIELD

UINTAH COUNTY,

UTAH

115FP-2 1/8

SCALE: NONE DRAWN: RWP APP: C.O. 23858
 DATE: 7-18-77 CHECK:

PIPELINE TO BE ADEQUATELY ANCHORED TO PREVENT UNDUE MOVEMENT OR STRAIN TO EXISTING FACILITY. NUMBER AND SPACING OF ANCHORS TO BE DETERMINED IN FIELD.

FOR PIPE ANCHOR
DETAIL SEE DWG.
80FM3-4A

20'±

B.O.
C.Y.
S.Y.

EXIST. PIPELINE

ALTERNATE ANCHOR - BURY PIPELINE MIN. OF 18"

(TYP. FOR G.P.E. OR C.I.G.)

C.I.G. OTHER

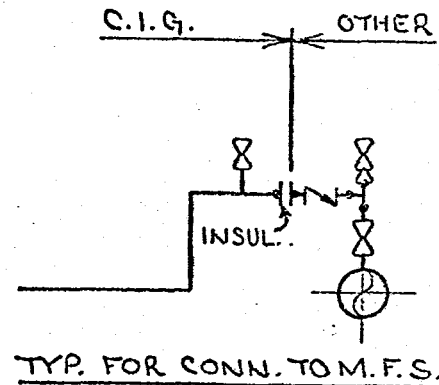

Colorado Interstate Gas Co.
COLORADO SPRINGS, COLORADO

TYPICAL CONNECTION TO MAIN LINES AND PIPE ANCHOR
DETAIL - NATURAL BUTTES FIELD
UINTA COUNTY, UTAH

NO.	C.O. NO.	DESCRIPTION	DATE	BY	CHK.	APPR.	SCALE: NONE	DRAWN: RWP	APP: AM	115FP-1 1/8	
REVISIONS							DATE: 7-7-77	CHECK: [Signature]	C.O. 23858		

ESTIMATE SKETCH

25072*

DATE: 12/27/78
STARTING DATE:
EST. COMP. DATE:
 COMPANY CONTRACT

COLORADO INTERSTATE GAS COMPANY
 NORTHWEST PIPELINE CORPORATION

W. O. NO.:
REVISION NO.:
BUDGET NO.:
RELATED DWG.: 115 FU-1(c)

LOCATION: 809' FSL, 1081' FWL, SECT 21-10S-21E COUNTY: Uintah STATE: Utah
DESCRIPTION OF WORK: Connect CIGF #59-21-10-21 Natural Gas

REQUESTED BY: APPROXIMATE MILEAGE: PROJECT ENGINEER: JFK

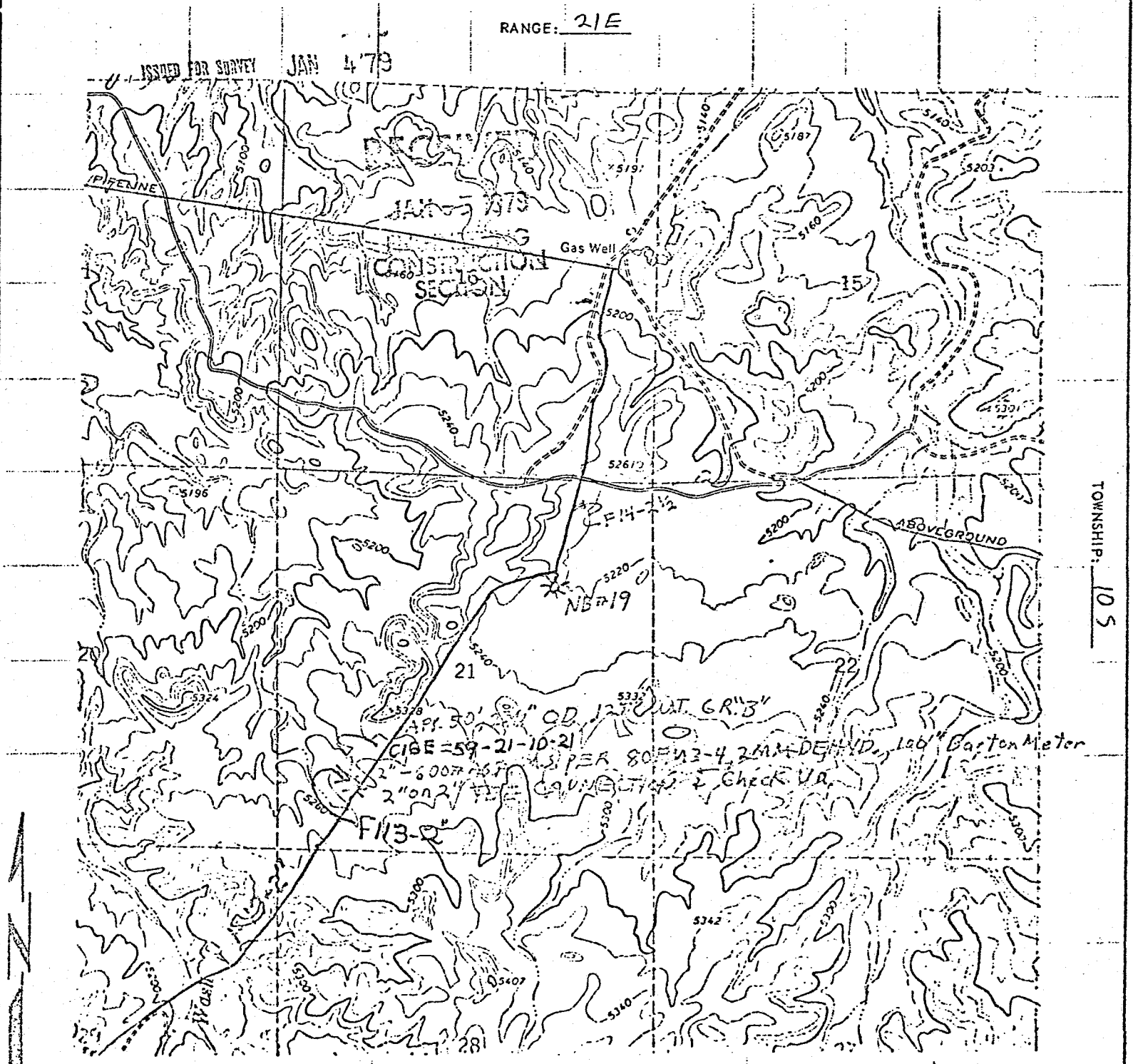

Statement for permit to lay flow line, to be included with application for Drilling Permit --

Upon approval of all concerned regulatory agencies, CIG proposes to install a surface flow line from CIGE #59-21-10-21 in a easternly direction through the SW/4 of Section 21 connecting to line (F19-2") from CIGE 2-29-10-21 in the SW/4 of Section 21, all in 10S-21E. The line will be approximately 50' long as shown on the attached sketches.

Pipe will be 2-3/8" O.D. x .125" W.T., Grade X-42 EW. It will be butt-welded in place using portable electric welding machines, and will be laid above ground except where burial is necessary for road crossing, ditches, or other obstructions.

CIG will connect to Producer's separator and install dehydration and metering facilities within 100' of the connection.

Some damage will be incurred by trucks transporting pipe and welding equipment over the pipeline route, but surface disturbance will be held to a minimum.

UNITED STATES
DEPARTMENT OF THE INTERIOR
GEOLOGICAL SURVEY

SUNDRY NOTICES AND REPORTS ON WELLS

(Do not use this form for proposals to drill or to deepen or plug back to a different reservoir. Use Form 9-331-C for such proposals.)

1. oil well gas well other

2. NAME OF OPERATOR
Coastal Oil & Gas Corporation

3. ADDRESS OF OPERATOR
P. O. Box 749, Denver, CO 80201

4. LOCATION OF WELL (REPORT LOCATION CLEARLY. See space 17 below.)
AT SURFACE: 809' FSL & 1081' FWL
AT TOP PROD. INTERVAL: SAME
AT TOTAL DEPTH: SAME

5. LEASE
U-02278

6. IF INDIAN, ALLOTTEE OR TRIBE NAME
N/A

7. UNIT AGREEMENT NAME
Natural Buttes Unit

8. FARM OR LEASE NAME
Natural Buttes

9. WELL NO.
CIGE 59-21-10-21

10. FIELD OR WILDCAT NAME
Natural Buttes Field

11. SEC., T., R., M., OR BLK. AND SURVEY OR AREA
Section 21-T10S-R21E

12. COUNTY OR PARISH | 13. STATE
Uintah | Utah

14. API NO.
43-047-30548

15. ELEVATIONS (SHOW DF, KDB, AND WD)
5273' Ungr. Gr.

16. CHECK APPROPRIATE BOX TO INDICATE NATURE OF NOTICE, REPORT, OR OTHER DATA

REQUEST FOR APPROVAL TO:		SUBSEQUENT REPORT OF:	
TEST WATER SHUT-OFF	<input type="checkbox"/>		<input type="checkbox"/>
FRACTURE TREAT	<input type="checkbox"/>		<input type="checkbox"/>
SHOOT OR ACIDIZE	<input type="checkbox"/>		<input type="checkbox"/>
REPAIR WELL	<input type="checkbox"/>		<input type="checkbox"/>
PULL OR ALTER CASING	<input type="checkbox"/>		<input type="checkbox"/>
MULTIPLE COMPLETE	<input type="checkbox"/>		<input type="checkbox"/>
CHANGE ZONES	<input type="checkbox"/>		<input type="checkbox"/>
ABANDON*	<input type="checkbox"/>		<input type="checkbox"/>
(other) <u>NTL-2B Unlined Pit</u>			

Approval Denied

(NOTE: Report results of multiple completion or zone change on Form 9-330.)

17. DESCRIBE PROPOSED OR COMPLETED OPERATIONS (Clearly state all pertinent details, and give pertinent dates, including estimated date of starting any proposed work. If well is directionally drilled, give subsurface locations and measured and true vertical depths for all markers and zones pertinent to this work.)*

This application is to request approval to dispose of produced waters in an unlined pit with a bentonite seal. The subject well produces less than one BWPD. The attached water analysis gives the composition of produced waters. Water is produced from the Wasatch formation. The evaporation rate for the area compensated for annual rainfall is 70 inches per year. The percolation rate is 2-6 inches per hour for the area. The pit itself is 30' x 30' at the surface, tapering down to 25' x 25', having a depth of 6-1/2 feet. See the attached map for location of well site. The pit is located at the well site.

The areal extent and depth of waters containing less than 10,000 ppm TDS is unknown. The cement for the 4-1/2" casing is brought back near surface which protects all surface waters.

Subsurface Safety Valve: Manu. and Type _____ Set @ _____ Ft.

18. I hereby certify that the foregoing is true and correct

SIGNED F. R. Midkiff TITLE Production Superintendent DATE August 11, 1980
(This space for Federal or State office use)

APPROVED BY _____ TITLE _____ DATE _____
CONDITIONS OF APPROVAL, IF ANY:

**COLORADO INTERSTATE GAS COMPANY
WELL TEST DATA FORM**

STATE COPY

FIELD CODE 01-11			FIELD NAME NATURAL BUTTES, UT						OPERATOR CODE 2200		OPERATOR NAME CIG EXPLORATION INC						WELL NAME CIGL 59-21-10-21																								
WELL CODE 25439	SECT. 21		LOCATION TWN/SH/BLK 10S 21E			RGE/SUR. 21E		PANHANDLE/REDCAVE SEQ. NUMBER 00750		K-FACTOR		FORMATION WASATCH SA FLOW TEST																													
WELL ON (OPEN)			DATE (COMP.)						ORIFICE SIZE		METER RUN SIZE		COEFFICIENT		GRAVITY (SEP.)		METER DIFF. RANGE		METER PRESSURE		DIFFERENTIAL ROOTS		METER TEMP.		WELL HEAD TEMP.		FLOWING TBG/CSG PRESSURE		STATIC TSG/CSG PRESSURE		FLOWING STRING TUBING CASING										
MO.	DAY	YR.	MO.	DAY	YR.	MO.	DAY	YR.	MO.	DAY	YR.	MO.	DAY	YR.	MO.	DAY	YR.	MO.	DAY	YR.	MO.	DAY	YR.	MO.	DAY	YR.	MO.	DAY	YR.	MO.	DAY	YR.	MO.	DAY	YR.	MO.	DAY	YR.			
X	X	X	X	X	X	X	X	X	X	X	X	X	X	X	X	X	X	X	X	X	X	X	X	X	X	X	X	X	X	X	X	X	X	X	X	X	X	X			
06	27	83	07	06	83	00	750		4	067	02779	00	597	100	00520																										
WELL-OFF (SHUT-IN)			SHUT-IN TEST						SLOPE		EFFECTIVE DIAMETER		EFFECTIVE LENGTH		GRAVITY (RAW GAS)		EST CSG PRESS		EST TBG PRESS		TO THE BEST OF MY KNOWLEDGE THE ABOVE DATA IS CORRECT. CIG: <u>H. K. Mack</u> OPERATOR: <u>C. L. Webb</u> COMMISSION: _____																				
			PRESSURE TAKEN			DATE			CASING PRESSURE (PSIG)		TUBING PRESSURE (PSIG)																														
MO.	DAY	YR.	MO.	DAY	YR.	MO.	DAY	YR.	MO.	DAY	YR.	MO.	DAY	YR.	MO.	DAY	YR.	MO.	DAY	YR.											MO.	DAY	YR.	MO.	DAY	YR.	MO.	DAY	YR.	MO.	DAY
X	X	X	X	X	X	X	X	X	X	X	X	X	X	X	X	X	X	X	X	X	X	X	X	X	X	X	E	E													
07	09	83	07	12	83	01226	0	01213	0				537	4	0000	551	0	597																							
25439 00750										REMARKS:																															

MADE IN U.S.A.

**COLORADO INTERSTATE GAS COMPANY
WELL TEST DATA FORM**

STATE COPY

FIELD CODE 01-11	FIELD NAME NATURAL BUTTE, UT	OPERATOR CODE 22	OPERATOR NAME CIG EXPLORATION INC	WELL NAME CIG 59-21-10-21
---------------------	---------------------------------	---------------------	--------------------------------------	------------------------------

3	CODE 25439	SECT. 21	LOCATION TWN/SH/BLK 13S	RGE/SUR. 21E	PANHANDLE/REDCAVE SEQ. NUMBER 00750	K-FACTOR	FORMATION MADISON SA FLOW TEST		1
---	---------------	-------------	-------------------------------	-----------------	---	----------	-----------------------------------	--	---

WELL ON (OPEN)												FLOW TEST																	
DATE (COMP.)			ORIFICE SIZE		METER RUN SIZE		COEFFICIENT		GRAVITY (SEP.)		METER DIFF. RANGE		METER PRESSURE		DIFFERENTIAL ROOTS		METER TEMP.		WELL HEAD TEMP.		FLOWING (FG) CSG PRESSURE		STATIC (SG) CSG PRESSURE		FLOWING STRING				
MO.	DAY	YR.	MO.	DAY	YR.	23	27	28	32	33	38	39	42	43	45	46	51	52	55	56	58	59	61	62	67	68	73	74	75
X	X	X	X	X	X	X	X	X	X	X	X	X	X	X	X	X	X	X	X	X	X	X	X	X	X	X	X	X	
07	29	82	07	06	82	00	750	2	067	02	779	0	0594	1	00689	0	02	60	073					006970	009660	X	X		

WELL-OFF (SHUT-IN)			SHUT-IN TEST												SLOPE			EFFECTIVE DIAMETER		EFFECTIVE LENGTH		GRAVITY (RAW GAS)		EST CSG PRESS		EST TBG PRESS	
DATE			PRESSURE TAKEN		DATE		CASING PRESSURE (PSIG)		TUBING PRESSURE (PSIG)		SLOPE		EFFECTIVE DIAMETER		EFFECTIVE LENGTH		GRAVITY (RAW GAS)		EST CSG PRESS		EST TBG PRESS						
MO.	DAY	YR.	MO.	DAY	YR.	23	28	29	34	35	38	39	44	45	49	50	53	54	55	55	55	55					
X	X	X	X	X	X	X	X	X	X	X	X	X	X	X	X	X	X	E	E	E	E						
07	06	82	07	09	82	01104	0	61100	0	537	4	000	551														

TO THE BEST OF MY KNOWLEDGE THE ABOVE DATA IS CORRECT.

CIG: H.K. Nash

OPERATOR: C.L. Webb

COMMISSION: _____

REMARKS: Temp Aug.

25439 00750

WELL TEST DATA FORM

FIELD CODE 560-01-11	FIELD NAME NATURAL BUTTES	OPERATOR CODE 2200	OPERATOR NAME CIG EXPLORATION INC	WELL NAME CIGE 59-21-10-21
--------------------------------	-------------------------------------	------------------------------	---	--------------------------------------

WELL CODE 25439	SECT 21	LOCATION TWN/SH/BLK 10S 21E	RGE/SUR. 21E	PANHANDLE/REDCAVE SEQ. NUMBER	K-FACTOR	FORMATION WASATCH SA FLOW TEST
---------------------------	-------------------	--	------------------------	----------------------------------	----------	--

WELL ON (OPEN)												FLOW TEST																				
DATE (COMP.)						ORIFICE SIZE		METER RUN SIZE		COEFFICIENT		GRAVITY (SEP.)		METER DIFF. RANGE		METER PRESSURE		DIFFERENTIAL ROOTS		METER TEMP.		WELL HEAD TEMP.		FLOWING TBG/CSG PRESSURE		STATIC TSG/BSG PRESSURE		FLOWING STRING TUBING CASING				
MO.	DAY	YR.	MO.	DAY	YR.	MO.	DAY	YR.	MO.	DAY	YR.	MO.	DAY	YR.	MO.	DAY	YR.	MO.	DAY	YR.	MO.	DAY	YR.	MO.	DAY	YR.	MO.	DAY	YR.	MO.	DAY	YR.
X	X	X	X	X	X	X	X	X	X	X	X	X	X	X	X	X	X	X	X	X	X	X	X	X	X	X	X	X	X	X	X	

WELL OFF (SHUT-IN)												SHUT-IN TEST														TO THE BEST OF MY KNOWLEDGE THE ABOVE DATA IS CORRECT.		
PRESSURE TAKEN DATE						CASING PRESSURE (PSIG)		TUBING PRESSURE (PSIG)		SLOPE		EFFECTIVE DIAMETER		EFFECTIVE LENGTH		GRAVITY (RAW GAS)		EST CSG PRESS		EST TBG PRESS		CIG: <u>H. K. Nash</u>						
MO.	DAY	YR.	MO.	DAY	YR.	MO.	DAY	YR.	MO.	DAY	YR.	MO.	DAY	YR.	MO.	DAY	YR.	MO.	DAY	YR.	MO.			DAY	YR.			
X	X	X	X	X	X	X	X	X	X	X	X	X	X	X	X	X	X	X	X	X	X	X	X					

METER STAMP	25439	01000	REMARKS:
-------------	--------------	--------------	----------

COLORADO INTERSTATE GAS COMPANY

WELL TEST DATA FORM

STATE COPY

FIELD CODE 01-11			FIELD NAME Natural Buttes						OPERATOR CODE 2200		OPERATOR NAME G. P. E.						WELL NAME CIG # 59			
CODE 3	SECT. 25439	LOCATION TWN/BLK 21		RGE/SUR. 105		PANHANDLE/REDCAVE 21E		SEQ. NUMBER		K-FACTOR		FORMATION Wasatch Flow test								

WELL ON (OPEN)										FLOW TEST																			
DATE (COMP.)			ORIFICE SIZE		METER RUN SIZE		COEFFICIENT		GRAVITY (SEP.)		METER DIFF. RANGE		METER PRESSURE		DIFFERENTIAL ROOTS		METER TEMP.		WELL HEAD TEMP.		FLOWING TBG/CSG PRESSURE		STATIC TSG PRESSURE		FLOWING STRING TUBING		CASING		
MO.	DAY	YR.	MO.	DAY	YR.	23	27	28	32	33	38	39	42	43	45	46	51	52	55	56	58	59	61	62	67	68	73	74	75
X	X	X	X	X	X	X	X	X	X	X	X	X	X	X	X	X	X	X	X	X	X	X	X	X	X	X	X	X	
01	25	80	10	01	80	01	000	02	067							100	00649	0	07	23	070	01662	0				X		

WELL-OFF (SHUT-IN)										SHUT-IN TEST										TO THE BEST OF MY KNOWLEDGE THE ABOVE DATA IS CORRECT. CIG: <u>H. K. Wark</u> OPERATOR: _____ COMMISSION: _____									
PRESSURE TAKEN			DATE			CASING PRESSURE (PSIG)		TUBING PRESSURE (PSIG)		SLOPE		EFFECTIVE DIAMETER		EFFECTIVE LENGTH		GRAVITY (RAW GAS)		EST CSG PRESS	EST TBG PRESS										
MO.	DAY	YR.	MO.	DAY	YR.	23	28	29	34	35	38	39	44	45	49	50	53	54	55										
X	X	X	X	X	X	X	X	X	X	X	X	X	X	X	X	X	X	E	E										
			09	08	80	01961	0																						

REMARKS: **25439 01000** No tubing in hole

RECEIVED
 UTILITY OPERATOR
 1-14-80

**COLORADO INTERSTATE GAS COMPANY
WELL TEST DATA FORM**

STATE COPY

FIELD CODE		FIELD NAME				OPERATOR CODE		OPERATOR NAME				WELL NAME			
WELL CODE		LOCATION		PANHANDLE/REDCAVE		FORMATION									
3		7		TWN/BLK RGE/SUR.		SEQ. NUMBER		K-FACTOR							

WELL ON (OPEN)												FLOW TEST																	
DATE (COMP.)						ORIFICE SIZE		METER RUN SIZE		COEFFICIENT		GRAVITY (SEP.)		METER DIFF. RANGE		METER PRESSURE		DIFFERENTIAL ROOTS		METER TEMP.		WELL HEAD TEMP.		FLOWING TBG/CSG PRESSURE		STATIC TSG/CSG PRESSURE		FLOWING STRING TUBING CASING	
MO.	DAY	YR.	MO.	DAY	YR.	23	27	28	32	33	38	39	42	43	45	46	51	52	55	56	58	59	61	62	67	68	73	74	75
X	X	X	X	X	X	X	X	X	X	X	X	X	X	X	X	X	X	X	X	X	X	X	X	X	X	X	X	X	X
04	01	80	04	07	80	01	000	02	067				0	592	100	00660	0		09	90	071			014160					

WELL-OFF (SHUT-IN)						SHUT-IN TEST										TO THE BEST OF MY KNOWLEDGE THE ABOVE DATA IS CORRECT.			
PRESSURE TAKEN			DATE			CASING PRESSURE ± (PSIG)		TUBING PRESSURE (PSIG)		SLOPE		EFFECTIVE DIAMETER		EFFECTIVE LENGTH		GRAVITY (RAW GAS)	EST CSG PRESS	EST TBG PRESS	
MO.	DAY	YR.	MO.	DAY	YR.	23	28	29	34	35	38	39	44	45	49	50	53	54	55
X	X	X	X	X	X	X	X	X	X	X	X	X	X	X	X	X	X	X	X
																0.592			

METER STAMP: *New Well No Stamp*

REMARKS: *No pressure in well*

CIG: *H.K. Nash*

OPERATOR: _____

COMMISSION: _____

NATURAL BUTTES UNIT
COASTAL OIL & GAS CORPORATION - OPERATED (COGC)
COLORADO INTERSTATE GAS EXPLORATION - OPERATED (CIGE)

Natural Duck

COGC 1-22-9-20
COGC 2-22-9-20

Natural Buttes

COGC NBU (Ute Trail) #1W
COGC NBU (Ute Trail) #1MV
COGC NBU (Ute Trail) #7
COGC NBU (Ute Trail) #52X
COGC NBU (Ute Trail) #83X
COGC NBU (Ute Trail) #88X

COGC NBU #1
COGC NBU #3
COGC NBU #4
COGC NBU #6
COGC NBU #7
COGC NBU #8
COGC NBU #9
COGC NBU #10
COGC NBU #11
COGC NBU #12
COGC NBU #13
COGC NBU #14
COGC NBU #15
COGC NBU #16
COGC NBU #17
COGC NBU #18
COGC NBU #19
COGC NBU #20
COGC NBU #22
COGC NBU #23 N
COGC NBU #24 N2
COGC NBU #26

Highland (Coastal Operated)

NBU #27
NBU #27A
NBU #28
NBU #29
NBU #31

COGC NBU #32Y
COGC NBU #33Y
COGC NBU #35Y
COGC NBU #36Y

COGC NBU #37XP
COGC NBU #38 N2
COGC NBU #39N
COGC NBU #41J
COGC NBU #43N
COGC NBU #45N
COGC NBU #46N

RECEIVED
FEB 14 1964

DIVISION OF
OIL, GAS & MINING

COGC NBU #47N2
COGC NBU #48N3
COGC NBU #49V
COGC NBU #50N2
COGC NBU #51J
COGC NBU #52J
COGC NBU #53N
COGC NBU #54N
COGC NBU #56N2
COGC NBU #57N
COGC NBU #58N2
COGC NBU #62N
COGC NBU #63N3
COGC NBU #64N3
COGC NBU #65N3
COGC NBU #68N2
COGC NBU #69N2
COGC NBU #70N3
COGC NBU #72N3
COGC NBU #74N3
COGC NBU #75N3
COGC NBU #80V
COGC NBU #81V
COGC NBU #83J
COGC NBU #84V
COGC NBU #85J
COGC NBU #86J
COGC NBU #87J
COGC NBU #98V

CIGE NBU #2-29-20-21
CIGE NBU #3-32-9-22
CIGE NBU #4-9-10-21
CIGE NBU #5-31-9-22
CIGE NBU #6-19-9-21
CIGE NBU #7-8-10-21
CIGE NBU #8-35-9-22
CIGE NBU #9-36-9-22
CIGE NBU #10-2-10-22
CIGE NBU #11-14-9-20 (W)
CIGE NBU #13-7-10-21
CIGE NBU #14-9-10-22
CIGE NBU #15-8-10-22
CIGE NBU #16-20-10-22
CIGE NBU #18-2-10-21
CIGE NBU #19-16-9-21
CIGE NBU #20-20-10-22
CIGE NBU #21-15-10-22
CIGE NBU #22-15-9-10
CIGE NBU #23-7-10-22
CIGE NBU #24-29-9-22
CIGE NBU #25-34-9-22
CIGE NBU #27-33-9-22
CIGE NBU #28-35-9-21
CIGE NBU #30-6-10-21
CIGE NBU #31-1-10-22
CIGE NBU #32A-20-9-20

CIGE NBU #33-27-10-21
CIGE NBU #34-13-10-20
CIGE NBU #35-1-10-20
CIGE NBU #36D-32-9-22
CIGE NBU #37D-21-9-21P
CIGE NBU #38-4-10-21
CIGE NBU #40-3-10-21
CIGE NBU #41-12-10-21
CIGE NBU #42-25-9-21
CIGE NBU #43-14-10-22
CIGE NBU #44-9-9-21
CIGE NBU #45-15-9-21
CIGE NBU #46-21-9-21
CIGE NBU #47-14-10-21
CIGE NBU #48-15-10-21
CIGE NBU #49-22-10-21
CIGE NBU #51D-31-9-22P
CIGE NBU #52-5-10-22
CIGE NBU #53-6-10-22
CIGE NBU #54D-35-9-21
CIGE NBU #55-1-10-21
CIGE NBU #56-34-9-21
CIGE NBU #57-10-10-21
CIGE NBU #58-16-10-21
CIGE NBU #59-21-10-21
CIGE NBU #60-14-9-21
CIGE NBU #61-13-9-21
CIGE NBU #62D-36-9-22P
CIGE NBU #63D-29-9-22P
CIGE NBU #64D-33-9-22P
CIGE NBU #65-19-10-22
CIGE NBU #66-23-10-21
CIGE NBU #67A-2-10-22P
CIGE NBU #68D-35-9-22P
CIGE NBU #69-19-10-21
CIGE NBU #70-20-9-21
CIGE NBU #71-7-9-21
CIGE NBU #72-18-9-21
CIGE NBU #73D-5-10-22P
CIGE NBU #74D-6-10-22P
CIGE NBU #75D-8-10-21P
CIGE NBU #76D-9-10-21P
CIGE NBU #77D-10-10-21P
CIGE NBU #78C-16-9-21P
CIGE NBU #79D-1-10-21P
CIGE NBU #80D-2-10-21
CIGE NBU #81D-4-10-21
CIGE NBU #83D-7-10-22P
CIGE NBU #84D-12-10-21P
CIGE NBU #85D-29-10-21
CIGE NBU #86D-16-9-21P
CIGE NBU #87D-34-9-21P
CIGE NBU #88D-15-10-21P
CIGE NBU #89D-34-9-22J

105, 01E, 01 30548

CIGE NBU #90D-9-9-21J
CIGE NBU #91D-15-9-21J
CIGE NBU #92D-13-10-20J
CIGE NBU #93D-2-10-21J
CIGE NBU #94D-14-10-21J
CIGE NBU #95D-14-10-21J
CIGE NBU #99D-25-9-21J

COGC NBU #11-14-9-20

Bluebell (Coastal Operated)

Asay

Powell Fee #3

Powell Fee #4

Ute Tribal #1-31

Powell Fee #3 SWD

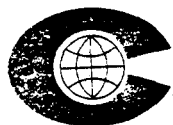

Coastal Oil & Gas Corporation

RECEIVED

JUN 30 1986

070905

946 East Hwy. 40
P. O. Box 1138
Vernal, Utah 84078
Phone (801) 789-4433

DIVISION OF
OIL, GAS & MINING

June 23, 1986

State of Utah Department of Health
Attn: Kent Montaque
Water Pollution Control
3266 State Office Building
P.O. Box 4550
Salt Lake City, Utah 84145

RE: Waste Oil Handling

Dear Mr. Montaque

Coastal Oil & Gas, Operator for the Natural Buttes Unit, Uintah County, Utah, is requesting permission to spread waste oil on lease and Uintah County roads within the unit boundaries. Reasons are as listed below:

1. Unsaleable oil, virtually with no hydrocarbon properties.
2. Treating of oil is impossible.
3. Uneconomical to haul to disposal, trucking and disposal charges, ie: verses royalties.
4. Oil will be spread on roads and bladed in for dust control and dust pollution.
5. There are no water wells in the unit and the spreading of oil will be kept from drainage areas.
6. Waste oil will be spread only under Coastal's close supervision.
7. Annual production on waste oil is less than sixty barrels per year.

Here are a list of the wells this project would entail:

1. CIGE 90D Section 9-T9S-R21E P
2. CIGE 59 Section 21-T10S-R21E P
3. CIGE 15 Section 8-T10S-R22E P
4. NBU 16 Section 34-T9S-R22E P
5. NBU 18 Section 10-T10S-R22E P

Thank-you

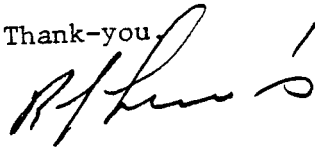
R.J. Lewis
Area Production Foreman

RJL/tj
see attachments
cc: Vince Guinn - Coastal
Paul Breshears - Coastal
file

RECEIVED
JUN 30 1986

LABORATORY REPORT

No.
DIVISION OF
OIL, GAS & MINING

Bob Lewis

Date 6-25-86

CIGE

Vernal, UT

This report is the property of Halliburton Company and neither it nor any part thereof nor a copy thereof is to be published or disclosed without first securing the express written approval of laboratory management; it may however, be used in the course of regular business operations by any person or concern and employees thereof receiving such report from Halliburton Company.

Give below results of our examination of Fluid sample from pit of well #59
Submitted by Bob Lewis
Requested #59 from pit

The above sample contained 236 mls of oil. No other liquids were in the sample.

API Gravity = 33.8° @ 60° F.

cc: C.C. Morey
D.J. Lube
R.C. Jacquier
File (2)

Respectfully submitted,

HALLIBURTON SERVICES
Rick Curtice
By
R.J. Curtice
Special Operator

RECEIVED

JUN 30 1986

SAMPLE NO _____

THE WESTERN COMPANY

Service Laboratory
Midland, Texas
Phone 683-2781 Day
Phone 683-4162 Night

DIVISION OF
Service Laboratory
OIL, GAS & MINING
Oklahoma City, Oklahoma
Phone 840-2771 Day
Phone 751-5470 Night

WATER ANALYSIS

County UINTAH

Date Sampled 6-29-80

Field

Date Received 6-30-80

Operator CIGE

Submitted By KARL ODEN

Well CIGE # 44

Worked By JOHN KOTELEC

Depth

Other Description

Formation WASATCH

CHEMICAL DETERMINATIONS as parts per million

Density 1.005 @ 22°C

pH 7.8

Iron 2 ppm

Hydrogen Sulfide NONE

Sodium and Potassium 1863

Bicarbonate 268

Calcium 200

Sulfate 0

Magnesium 97

Phosphate

Chloride 3353

as Sodium Chloride 5516

TOTAL ppm _____

Resistivity 1.005 ohm-meters @ 70°F

TOTAL HARDNESS - 900 ppm as CaCO₃

Remarks:

for Stiff type plot (in meq./l.)

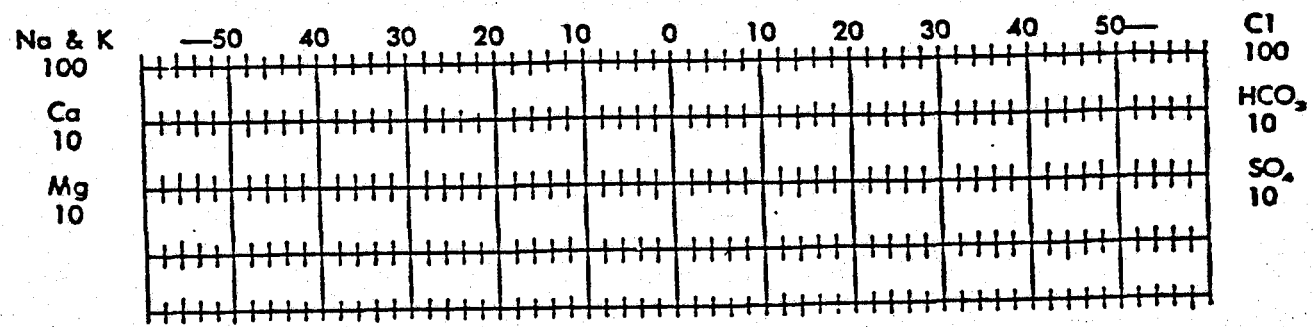

Per _____

CONDITIONS OF APPROVAL

1. Only the skim oil will be removed and applied to road surfaces. The skim oil does not include the produced water. The fluids other than the skim oil will have to be hauled to an authorized disposal site.
2. The skim oil will only be used on main roadways and will not be used on individual access roads to existing locations. The reason being that if the locations are abandoned, oil on the access roads may inhibit reclamation. For that reason, we want all skim oil used on main thoroughfare.

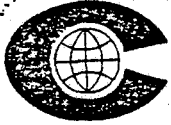

Coastal Oil & Gas Corporation

946 East Hwy. 40
P. O. Box 1138
Vernal, Utah 84078
Phone (801) 789-4433

August 30, 1985

State of Utah Department of Health
Attn: Al Trearse
Environmental Health Engineer
Bureau of Air Quality
3266 State Office Building
P.O. Box 45500
Salt Lake City, Utah 84145-0500

RECEIVED
JUN 30 1986

DIVISION OF
OIL, GAS & MINING

Re: Disposal Pit: NBU #15
Sec. 26-T9S-R21E
Uintah County, Utah

Dear Mr. Trearse:

In regards to the telephone conversation Tuesday, August 27, 1985, involving the handling of unusable hydrocarbons in the burn pit within the disposal pit complex.

It is the intent that this un-marketable fluid be skimmed off and used for dust control on the lease roads whenever feasible.

Sincerely,

R.J. Lewis
Area Production Foreman

See Attachments
cc: Vince Quinn/COG

~~File~~



STATE OF UTAH
DEPARTMENT OF HEALTH

NORMAN H. BANGERTER, GOVERNOR

AUG 19 1985

SUZANNE DANDOOY, M.D., M.P.H., EXECUTIVE DIRECTOR

533-6108

RECEIVED
JUN 30 1986

Mr. R.J. Lewis
Area Production Foreman
Coastal Oil and Gas Corporation
946 East Highway 40
P.O. Box 1138
Vernal, UT 84078

DIVISION OF
OIL, GAS & MINING

RE: NOI for Produced Water Disposal Pit,
Natural Butes Unit, at NBU, Section 3,
TIOS, R21E

Dear Mr. Lewis:

We have reviewed your notice of intent to construct a Produced Water Disposal Pit.

Section 3.1.8, Utah Air Conservation Regulations require that all new sources of air pollutions must apply best available control technology (BACT) to all emission points. The Bureau of Air Quality is concerned that open burning of any hydrocarbons collected on the Produced Water Disposal Pit may not be BACT for this source. Before the Executive Secretary can complete a review of the proposal, Coastal Oil and Gas is requested to submit the following:

- 1) An alternative method to open burning of hydrocarbons collected on the pit.
- 2) Sufficient reasons why open burning is the only feasible method for hydrocarbon removal from the pit if this is your finding.

If you have any questions concerning this matter, please contact the undersigned at 801-533-6108.

Sincerely,

A.R. Trearse

A.R. Trearse
Environmental Health Engineer
Bureau of Air Quality

ART/jb

8957Q

UNITED STATES
DEPARTMENT OF THE INTERIOR
GEOLOGICAL SURVEY

WINDY NOTICES AND REPORTS ON WELLS

(Use this form for proposals to drill or to deepen or plug back to a different stratum. Use Form 9-331-C for such proposals.)

Well Gas well other

NAME OF OPERATOR
Coastal Oil & Gas
ADDRESS OF OPERATOR
P.O. Box 1138 Vernal, Utah 84078

LOCATION OF WELL (REPORT LOCATION CLEARLY. See space 17 below.)

AT SURFACE: Facility Location
AT TOP PROD. INTERVAL: Sec. 26-T9S-R21E
AT TOTAL DEPTH:

CHECK APPROPRIATE BOX TO INDICATE NATURE OF NOTICE REPORT, OR OTHER DATA

BEST FOR APPROVAL TO: SUBSEQUENT REPORT OF:
WATER SHUT-OFF
STURE TREAT
OT OR ACIDIZE
AIR WELL
L OR ALTER CASING
IPLE COMPLETE
NGE ZONES
NDON
er) NIL-2B for central water disposal facility (amended location from original: submission)

5. LEASE UT-10170-01
6. IF INDIAN, ALLOTTEE OR TRIBE NAME N/A
7. UNIT AGREEMENT NAME Natural Buttes Unit
8. FARM OR LEASE NAME Natural Buttes Unit
9. WELL NO. NBU #15
10. FIELD OR WILDCAT NAME Natural Buttes Unit
11. SEC., T., R., M., OR BLK. AND SURVEY OR AREA Sec. 26-T9S-R21E
12. COUNTY OR PARISH Utah
13. STATE Utah
14. API NO.
15. ELEVATIONS (SHOW DF, KDB, AND WD) 4961' UNGR GR

(NOTE: Report results of multiple completion or zone change on Form 9-330J)

DESCRIBE PROPOSED OR COMPLETED OPERATIONS (Clearly state all pertinent details, and give pertinent dates, including estimated date of starting any proposed work. If well is directionally drilled, give subsurface locations and measured and true vertical depths for all markers and zones pertinent to this work.)*

Prior approval was requested for a Central Water Disposal Facility for the Natural Buttes Unit under NTL-2B III, at the NBU 25 location in Sec. 3-T10S-R21E. This location was later changed thru consultation with the State of Utah and BLM to its present location at NBU #15- Sec. 26-T9S-R21E. All changes and revisions have been coordinated with the State of Utah and BLM and are outlined in the attached letter of approval from the State of Utah, Dept. of Health.

RECEIVED
JUN 30 1986

DIVISION OF
OIL, GAS & MINING

Subsurface Safety Valve: Manu. and Type _____ Set @ _____

I hereby certify that the foregoing is true and correct
SIGNED R. H. ... TITLE Area Prod. Foreman DATE 8-13-85

(This space for Federal or State office use)

APPROVED BY _____ TITLE _____ DATE _____
CONDITIONS OF APPROVAL IF ANY:

UNITED STATES
DEPARTMENT OF THE INTERIOR
GEOLOGICAL SURVEY

SUNDRY NOTICES AND REPORTS ON WELLS

Do not use this form for proposals to drill or to deepen or plug back to a different reservoir. Use Form 5-331-C for such proposals.

1. oil well gas well other

2. NAME OF OPERATOR
Coastal Oil & Gas

3. ADDRESS OF OPERATOR
P.O. Box 1138 Vernal, Utah

4. LOCATION OF WELL (REPORT LOCATION CLEARLY. See space 17 below.)
AT SURFACE:
AT TOP PROD. INTERVAL:
AT TOTAL DEPTH:

16. CHECK APPROPRIATE BOX TO INDICATE NATURE OF NOTICE REPORT, OR OTHER DATA

5. LEASE
U-010950A

6. IF INDIAN, ALLOTTEE OR TRIBE NAME

7. UNIT AGREEMENT NAME
Natural Buttes Unit

8. FARM OR LEASE NAME

9. WELL NO.
NBU #14

10. FIELD OR WILDCAT NAME
Bitter Creek Field

11. SEC., T., R., M., OR BLK. AND SURVEY OR AREA
Section 22-T9S-R21E

12. COUNTY OR PARISH
Uintah

13. STATE
Utah

14. API NO.

15. ELEVATIONS (SHOW DF, KDB, AND WD)
4,895' GR.

REQUEST FOR APPROVAL TO: SUBSEQUENT REPORT OF:

TEST WATER SHUT-OFF

FRACTURE TREAT

SHOOT OR ACIDIZE

REPAIR WELL

PULL OR ALTER CASING

MULTIPLE COMPLETE

CHANGE ZONES

ABANDON*

(other) Skim Pit

(NOTE: Report results of multiple completion or zone change on Form 9-330J)

17. DESCRIBE PROPOSED OR COMPLETED OPERATIONS (Clearly state all pertinent details, and give pertinent dates, including estimated date of starting any proposed work. If well is directionally drilled, give subsurface locations and measured and true vertical depths for all markers and zones pertinent to this work.)

Approval is requested to skim the pit and haul to the county road and apply for dust control. This oil is not a saleable product, being a mixture of oil shale and gilsonite. The BLM office in Vernal will be contacted prior to movement as to the day, road and location.

RECEIVED
JUN 30 1986

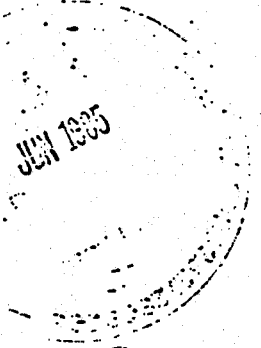

DIVISION OF
OIL, GAS & MINING

Subsurface Safety Valve: Manu. and Type _____ Set @ _____ FL

18. I hereby certify that the foregoing is true and correct
SIGNED [Signature] TITLE Area Foreman DATE 6-10-85

(This space for Federal or State office use)

APPROVED BY [Signature] TITLE Area Manager DATE 06/24/85
CONDITIONS OF APPROVAL IF ANY: "ATTACHED"

OPERATOR

CONDITIONS OF APPROVAL ATTACHED TO OPERATOR'S COPY

UNITED STATES
DEPARTMENT OF THE INTERIOR
BUREAU OF LAND MANAGEMENT

SUBMIT IN TRIPlicate
(Other instructions on reverse side)

Form approved...
Budget Bureau No. 1004-0135
Expires August 31, 1985

SUNDRY NOTICES AND REPORTS ON WELLS

(Do not use this form for proposals to drill or to deepen or plug back to a different reservoir.
Use "APPLICATION FOR PERMIT—" for such proposals.)

1. OIL WELL <input type="checkbox"/> GAS WELL <input checked="" type="checkbox"/> OTHER		5. LEASE DESIGNATION AND SERIAL NO. U-02278
2. NAME OF OPERATOR Coastal Oil & Gas Corporation		6. IF INDIAN, ALLOTTEE OR TRIBE NAME N/A
3. ADDRESS OF OPERATOR P.O. Box 749, Denver, Colorado 80202		7. UNIT AGREEMENT NAME Natural Buttes Unit
4. LOCATION OF WELL (Report location clearly and in accordance with any State requirements. See also space 17 below.) At surface 809' FSL & 1081' FWL		8. FARM OR LEASE NAME Natural Buttes Unit
14. PERMIT NO. 43-047-30548		9. WELL NO. C.I.G.E. 59-21-10-21
15. ELEVATIONS (Show whether surface or bottom of hole) 5273' Ungr. GR		10. FIELD AND POOL, OR WILDCAT Natural Buttes Field
16. DIVISION OF OIL, GAS & MINING		11. SEC., T., R., M., OR BLM. AND SURVEY OR ARRA Section 21, T10S-R21E
		12. COUNTY OR PARISH Uintah
		13. STATE Utah

RECEIVED
MAY 15 1989

16. Check Appropriate Box To Indicate Nature of Notice, Report, or Other Data

NOTICE OF INTENTION TO:		SUBSEQUENT REPORT OF:	
TEST WATER SHUT-OFF <input type="checkbox"/>	PULL OR ALTER CASING <input type="checkbox"/>	WATER SHUT-OFF <input type="checkbox"/>	REPAIRING WELL <input type="checkbox"/>
FRACTURE TREAT <input type="checkbox"/>	MULTIPLE COMPLETE <input type="checkbox"/>	FRACTURE TREATMENT <input type="checkbox"/>	ALTERING CASING <input type="checkbox"/>
SHOOT OR ACIDIZE <input type="checkbox"/>	ABANDON* <input type="checkbox"/>	SHOOTING OR ACIDIZING <input type="checkbox"/>	ABANDONMENT* <input type="checkbox"/>
REPAIR WELL <input type="checkbox"/>	CHANGE PLANS <input type="checkbox"/>	(Other) <input type="checkbox"/>	
(Other) Notice to SI <input checked="" type="checkbox"/>		(Note: Report results of multiple completion on Well Completion or Recompletion Report and Log form.)	

17. DESCRIBE PROPOSED OR COMPLETED OPERATIONS: (Clearly state all pertinent details, and give pertinent dates, including estimated date of starting any proposed work. If well is directionally drilled, give subsurface locations and measured and true vertical depths for all markers and zones pertinent to this work.)

Due to the problems with the oil waste/sludge on the CIGE 59, Coastal Oil & Gas Corporation requests permission to shut this well in as uneconomical to produce.

18. I hereby certify that the foregoing is true and correct

SIGNED Eileen Danni Day TITLE Regulatory Analyst DATE May 4, 1989

(This space for Federal or State office use)

APPROVED BY _____ TITLE _____ DATE _____

CONDITIONS OF APPROVAL, IF ANY: _____

*See Instructions on Reverse Side.

UNITED STATES
DEPARTMENT OF THE INTERIOR
BUREAU OF LAND MANAGEMENT

FORM APPROVED
Budget Bureau No. 1004-0135
Expires: March 31, 1993

SUNDRY NOTICES AND REPORTS ON WELLS

Do not use this form for proposals to drill or to deepen or reentry to a different reservoir.
Use "APPLICATION FOR PERMIT" - for such proposals

5. Lease Designation and Serial No.

See attached list

6. If Indian, Alottee or Tribe Name

See attached list

7. If Unit or CA, Agreement Designation

Natural Buttes Unit

8. Well Name and No.

See attached list

9. AAPI Well No.

See attached list

10. Field and Pool, Or Exploratory Area

Natural Buttes

11. County or Parish, State

Uintah County, Utah

SUBMIT IN TRIPLICATE

1. Type of Well

Oil Well Gas Well Other

2. Name of Operator

Coastal Oil and Gas Corporation

3. Address and Telephone No.

P. O. Box 749, Denver, CO 80201-0749

(303) 573-4476

4. Location of Well (Footage, Sec., T., R., M., Or Survey Description)

See attached list.

12. CHECK APPROPRIATE BOX(S) TO INDICATE NATURE OF NOTICE, REPORT, OR OTHER DATA

TYPE OF SUBMISSION

Notice of Intent
 Subsequent Report
 Final Abandonment Notice

TYPE OF ACTION

Abandonment
 Recompletion
 Plugging Back
 Casing Repair
 Altering Casing
 Other Install telemetry equpt
 Change of Plans
 New Construction
 Non-Routine Fracturing
 Water Shut-Off
 Conversion to Injection
 Dispose Water

(NOTE: Report results of multiple completion on Well Completion or Recompletion Report and Log form.)

13. Describe Proposed or Completed Operations (Clearly state all pertinent details, and give pertinent dates, including estimated date of starting any proposed work. If well is directionally drilled, give subsurface locations and measured and true vertical depths for all markets and zones pertinent to this work.)*

The operator requests permission to install automatic gauging and gas sales optimization equipment on the listed wells.

The installation will consist of GH Flow's "Automate," a remote gas flow computer which includes electronic gas measurement. Also, a tank level alarm, tubing and casing pressure, and an automatic choke will be installed on some of the listed wells for gas flow sales optimization and labor reduction. Some wells will have temperature alarms installed on the separator and dehydrator to prevent a high-cost major failure. Wells with intermitters will be controlled with the GH Flow Automate RTU instead of the existing mechanical timer.

Accepted by the
Utah Department of
Oil, Gas & Mining
FOR RECEIPT ONLY

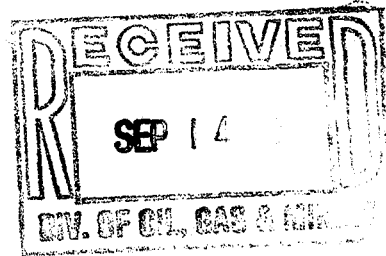

14. I hereby certify that the foregoing is true and correct

Signed

Bonnie Johnston
Bonnie Johnston

Title Environmental Coordinator

Date

09/09/94

(This space for Federal or State office use)

APPROVED BY

Title

Date

Conditions of approval, if any:

Title 18 U.S.C. Section 1001, makes it a crime for any person knowingly and willfully to make to any department or agency of the United States any false, fictitious or fraudulent statements or representations as to any matter within its jurisdiction.

*See Instruction on Reverse Side

Well	Lease Designation & Serial Number	If Indian, Allottee or Tribe Name	API #	Location of Well At Surface	Section, Township, Range
CIGE #40-3	U-0149078	N/A	43-047-30740	'1333' FWL & 1337' FSL NE/SW	Sect.3, T10S-R21E
CIGE #95D-14-10-21-J	U-01393-C	N/A	43-047-31166	'1977' FSL & 2004' FWL NE/SW	Sect.14, T10S-R21E
CIGE #158-21-9-21	UTU-0576	N/A	43-047-32158	1980' FSL & 660' FEL NE/SE	Sect.21, T9S-R21E
CIGE #59-21-10-21	U-02278	N/A	43-047-30548	809' FSL & 1081' FWL	Sect.21, T10S-R21E
CIGE #6-19-9-21	U-0581	N/A	43-047-30356	1122' FSL & 1542' FEL	Sect.19, T9S-R21E
NBU #129	UTU-010950A	Ute Tribal Surface	43-047-31965	2055' FNL & 569' FEL	Sect.22, T9S-R21E
NBU #144	UTU-0149075	N/A	43-047-32044	1151' FNL & 761' FWL	Sect.23, T9S-R21E
NBU #15	ML-10170-01	N/A	43-47-30204	1805' FWL & 601' FSL	Sect.26, T9S-R21E
NBU #189	U-0149075	Ute Tribal Surface	43-047-32236	1551' FWL & 1064' FSL SE/SW	Sect.23, T9S-R21W
NBU #26	U-01194-A-ST	N/A	43-047-30252	1320' FSL & 1320' FEL	Sect.27, T9S-R21E
NBU #6	U-0149076	N/A	43-047-30083	1434' FEL & 1356' FSL	Sect.24, T9S-R21E

UNITED STATES
DEPARTMENT OF THE INTERIOR
BUREAU OF LAND MANAGEMENT

FORM APPROVED
Budget Bureau No. 1004-0135
Expires: March 31, 1993

SUNDRY NOTICES AND REPORTS ON WELLS

Do not use this form for proposals to drill or to deepen or reentry to a different reservoir.
Use "APPLICATION FOR PERMIT" - for such proposals

SUBMIT IN TRIPLICATE

1. Type of Well <input type="checkbox"/> Oil Well <input checked="" type="checkbox"/> Gas Well <input type="checkbox"/> Other	5. Lease Designation and Serial No. See attached list
2. Name of Operator Coastal Oil and Gas Corporation	6. If Indian, Alottee or Tribe Name See attached list
3. Address and Telephone No. P. O. Box 749, Denver, CO 80201-0749 (303) 573-4476	7. If Unit or CA, Agreement Designation Natural Buttes Unit
4. Location of Well (Footage, Sec., T., R., M., Or Survey Description) See attached list.	8. Well Name and No. See attached list
	9. AAPI Well No. See attached list
	10. Field and Pool, Or Exploratory Area Natural Buttes
	11. County or Parish, State Uintah County, Utah

12. CHECK APPROPRIATE BOX(S) TO INDICATE NATURE OF NOTICE, REPORT, OR OTHER DATA

TYPE OF SUBMISSION	TYPE OF ACTION
<input checked="" type="checkbox"/> Notice of Intent	<input type="checkbox"/> Abandonment
<input type="checkbox"/> Subsequent Report	<input type="checkbox"/> Recompletion
<input type="checkbox"/> Final Abandonment Notice	<input type="checkbox"/> Plugging Back
	<input type="checkbox"/> Casing Repair
	<input type="checkbox"/> Altering Casing
	<input checked="" type="checkbox"/> Other <u>Install telemetry equpt</u>
	<input type="checkbox"/> Change of Plans
	<input type="checkbox"/> New Construction
	<input type="checkbox"/> Non-Routine Fracturing
	<input type="checkbox"/> Water Shut-Off
	<input type="checkbox"/> Conversion to Injection
	<input type="checkbox"/> Dispose Water

13. Describe Proposed or Completed Operations (Clearly state all pertinent details, and give pertinent dates, including estimated date of starting any proposed work. If well is directionally drilled, give subsurface locations and measured and true vertical depths for all markets and zones pertinent to this work.)*

The operator requests permission to install automatic gauging and gas sales optimization equipment on the listed wells.
The installation will consist of GH Flow's "Automate," a remote gas flow computer which includes electronic gas measurement. Also, a tank level alarm, tubing and casing pressure, and an automatic choke will be installed on some of the listed wells for gas flow sales optimization and labor reduction. Some wells will have temperature alarms installed on the separator and dehydrator to prevent a high-cost major failure. Wells with intermitters will be controlled with the GH Flow Automate RTU instead of the existing mechanical timer.

**Accepted by the
Utah Division of
Oil, Gas and Mining
FOR RECORD ONLY**

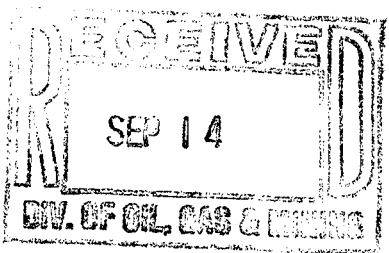

14. I hereby certify that the foregoing is true and correct

Signed Bonnie Johnston Title Environmental Coordinator Date 09/09/94
Bonnie Johnston

(This space for Federal or State office use)

APPROVED BY _____ Title _____ Date _____
Conditions of approval, if any: _____

Title 18 U.S.C. Section 1001, makes it a crime for any person knowingly and willfully to make to any department or agency of the United States any false, fictitious or fraudulent statements or representations as to any matter within its jurisdiction.

*See Instruction on Reverse Side

Well	Lease Designation & Serial Number	If Indian, Allottee or Tribe Name	API #	Location of Well At Surface	Section, Township, Range
CIGE #40-3	U-0149078	N/A	43-047-30740	'1333' FWL & 1337' FSL NE/SW	Sect.3, T10S-R21E
CIGE #95D-14-10-21-J	U-01393-C	N/A	43-047-31166	'1977' FSL & 2004' FWL NE/SW	Sect.14, T10S-R21E
CIGE #158-21-9-21	UTU-0576	N/A	43-047-32158	1980' FSL & 660' FEL NE/SE	Sect.21, T9S-R21E
CIGE #59-21-10-21	U-02278	N/A	43-047-30548	809' FSL & 1081' FWL	Sect.21, T10S-R21E
CIGE #6-19-9-21	U-0581	N/A	43-047-30356	1122' FSL & 1542' FEL	Sect.19, T9S-R21E
NBU #129	UTU-010950A	Ute Tribal Surface	43-047-31965	2055' FNL & 569' FEL	Sect.22, T9S-R21E
NBU #144	UTU-0149075	N/A	43-047-32044	1151' FNL & 761' FWL	Sect.23, T9S-R21E
NBU #15	ML-10170-01	N/A	43-47-30204	1805' FWL & 601' FSL	Sect.26, T9S-R21E
NBU #189	U-0149075	Ute Tribal Surface	43-047-32236	1551' FWL & 1064' FSL SE/SW	Sect.23, T9S-R21W
NBU #26	U-01194-A-ST	N/A	43-047-30252	1320' FSL & 1320' FEL	Sect.27, T9S-R21E
NBU #6	U-0149076	N/A	43-047-30083	1434' FEL & 1356' FSL	Sect.24, T9S-R21E

UNITED STATES
DEPARTMENT OF THE INTERIOR
BUREAU OF LAND MANAGEMENT

FORM APPROVED
Budget Bureau No. 1004-0135
Expires: March 31, 1993

SUNDRY NOTICES AND REPORTS ON WELLS

Do not use this form for proposals to drill or to deepen or reentry to a different reservoir.
Use "APPLICATION FOR PERMIT" for such proposals

RECEIVED
OCT 10 1995
DIV. OF OIL, GAS & MINING

SUBMIT IN TRIPLICATE

1. Type of Well

Oil Well Gas Well Other

2. Name of Operator

Coastal Oil & Gas Corporation

3. Address and Telephone No.

P. O. Box 749, Denver, CO 80201-0749

(303) 573-4476

4. Location of Well (Footage, Sec., T., R., M., Or Survey Description)

809' FSL & 1081' FWL
Section 21-T10S-R21E

5. Lease Designation and Serial No.

U-02278

6. If Indian, Allottee or Tribe Name

N/A

7. If Unit or CA, Agreement Designation

Natural Buttes Unit

8. Well Name and No.

CIGE #59-21-10-21

9. API Well No.

43-047-30548

10. Field and Pool, Or Exploratory Area

Natural Buttes

11. County or Parish, State

Uintah County, UT

12. CHECK APPROPRIATE BOX(S) TO INDICATE NATURE OF NOTICE, REPORT, OR OTHER DATA

TYPE OF SUBMISSION

TYPE OF ACTION

- Notice of Intent
- Subsequent Report
- Final Abandonment Notice

- Abandonment
- Recompletion
- Plugging Back
- Casing Repair
- Altering Casing
- Other Squeeze water zones

- Change of Plans
- New Construction
- Non-Routine Fracturing
- Water Shut-Off
- Conversion to Injection
- Dispose Water

(NOTE: Report results of multiple completion on Well Completion or Recompletion Report and Log form.)

13. Describe Proposed or Completed Operations (Clearly state all pertinent details, and give pertinent dates, including estimated date of starting any proposed work. If well is directionally drilled, give subsurface locations and measured and true vertical depths for all markets and zones pertinent to this work.)*

Please see the attached workover procedure for the referenced well. The workover proposes to squeeze off water zones and return the well to production.

14. I hereby certify that the foregoing is true and correct

Signed

Bonnie Carson
Bonnie Carson

Title Senior Environmental Analyst

Date

10/05/95

(This space for Federal or State office use)

APPROVED BY

Title

Date

Conditions of approval, if any:

Title 18 U.S.C. Section 1001, makes it a crime for any person knowingly and willfully to make to any department or agency of the United States any false, fictitious or fraudulent statements or representations as to any matter within its jurisdiction.

*See Instruction on Reverse Side

CIGE #59 was 9/28/95
Natural Buttes Field
Section 21-T10S-R21E

WELL DATA:

Location: 809' FSL 1081' FWL Sec. 21-T10S-R21E
Elevation: 5273' GR, 5287' KB
Total Depth: 6500', PBTB 5864'
Casing: 9-5/8" 36# K-55 ST&C @ 214' w/140 sx
4-1/2" 11.6# N-80 LT&C @ 6500' w/2910 sx
Tubing: 2-3/8" 4.7# J-55 @ 5624'
Formation: Wasatch (5/79) (5410'-5626', 24 holes)
(4880'-4988', 16 holes)

PROCEDURE:

1. MI and RU. Kill well with 3% KCl water. ND WH. NU BOP. RIH with 2-3/8" tubing to PBTB (5864'). POOH with 2-3/8" tubing.
2. Attempt to shut-off water flow. RIH with CIBP. Set CIBP @ 5250'. RU service company and perforate with 3-1/8" casing gun (4 JSPF) at 5181'. RIH with CICR and set @ 4850'. Squeeze perf's @ 4880' - 5181' with 150 sx Class "G" cement with 3% CaCl. Displace cement into perf's until squeeze pressure of 3500# is achieved or cement is displaced 20' above perf's (4880'-5130') leaving a plug of cement inside casing. PU and WOC.
3. RIH with mill to drill out CICR @ 4850' and drillout cement to CIBP @ 5250'. Pressure test squeeze to 2000#. Resqueeze if necessary. Drill out CIBP @ 5250' and cleanout to PBTB (5849'). TOOH with mill.
4. RIH with 2-3/8" tubing to 5624' (EOT). Swab and flow to cleanup.
5. Install plunger lift stop via WL. ND BOP. NU WH. RD and MO. Complete installation of plunger lift equipment.
6. After returning the well to sales line, obtain rates and pressures.

Rate prior to WO (1/4/95): 162 MCF, FTP 320#, CP 500#, LP 289 on 30/64" choke.

WELL CIBE #59 21-10-21

LOCATION 809FSL 1081' FWL Section 21 T105 R21 E

KB. 5287' SR. 5278'

9 5/8" OD 36 LB. K-55 CSG. w/ 150 SX

TOC @ _____

4 1/2" OD 11.6 LB. N-80 CSG. w/ 2910 SV

TOC @ _____ (No CBL in 1979)

9 5/8" @
214

2 3/8" A.T. J-55 @ 5624'

A/95	Swb Test		
	5622 - 5626	17BW / 11Ans	3-70WPH
	5412 - 5414	35BW / 10Ans	5-40BWPH
	4880 - 4888	23BW / 11Ans	5-78WPH (SI)

4880 (A/95) PERF 4880, 4886, 4974, 4988
 REPERF 5410, 5411, 5412, 5413, 5414
 5622, 5623, 5624, 5625, 5626 (56 holes)
 Acidize w/ 500g. 15% HCL ACID

(6/79) PERF 2 SSPF w/ 3/8" CSG
 5410 5411 5412
 5623, 5624, 5625 12 holes

FRAC w/ 80,000# 2/40 sand + 40,000 gal. GEL
 IPF 150 MCF + 1BW FCP 650# 2 1/2" CHK

5410
5412

5623
5625

PBTD 5864

4 1/2" @
6500

UNITED STATES
DEPARTMENT OF THE INTERIOR
BUREAU OF LAND MANAGEMENT

FORM APPROVED
Budget Bureau No. 1004-0135

Expires: March 31, 1993

SUNDRY NOTICES AND REPORTS ON WELLS

Do not use this form for proposals to drill or to deepen or reentry to a different reservoir.
Use "APPLICATION FOR PERMIT" - for such proposals

5. Lease Designation and Serial No.

U-02278

6. If Indian, Alottee or Tribe Name

N/A

7. If Unit or CA, Agreement Designation

Natural Buttes Unit

8. Well Name and No.

CIGE #59-21-10-21

9. API Well No.

43-047-30548

10. Field and Pool, Or Exploratory Area

Natural Buttes

11. County or Parish, State

Uintah County, UT

SUBMIT IN TRIPLICATE

1. Type of Well

Oil Well Gas Well Other

2. Name of Operator

Coastal Oil & Gas Corporation

3. Address and Telephone No.

P. O. Box 749, Denver, CO 80201-0749 (303) 573-4455

4. Location of Well (Footage, Sec., T., R., M., Or Survey Description)

809' FSL & 1081' FWL
Section 21-T10S-R21E

12. CHECK APPROPRIATE BOX(S) TO INDICATE NATURE OF NOTICE, REPORT, OR OTHER DATA

TYPE OF SUBMISSION

TYPE OF ACTION

Notice of Intent
 Subsequent Report
 Final Abandonment Notice

Abandonment
 Recompletion
 Plugging Back
 Casing Repair
 Altering Casing
 Other Temporarily Abandoned

Change of Plans
 New Construction
 Non-Routine Fracturing
 Water Shut-Off
 Conversion to Injection
 Dispose Water

(NOTE: Report results of multiple completion on Well Completion or Recompletion Report and Log form.)

13. Describe Proposed or Completed Operations (Clearly state all pertinent details, and give pertinent dates, including estimated date of starting any proposed work. If well is directionally drilled, give subsurface locations and measured and true vertical depths for all markets and zones pertinent to this work.)*

The above referenced well is temporarily abandoned as it has become uneconomic due to excessive water production.

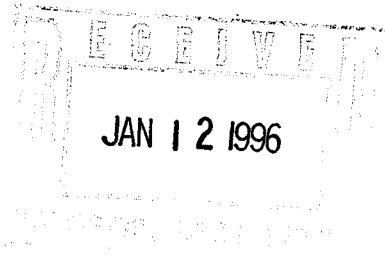

14. I hereby certify that the foregoing is true and correct

Signed Sheila Bremer
Sheila Bremer

Title Environmental & Safety Analyst

Date 01/10/96

(This space for Federal or State Use)

APPROVED BY [Signature]
Conditions of approval, if any:

Title Petroleum Engineer Date 1/12/96

Please see R649-3-36

Title 18 U.S.C. Section 1001, makes it a crime for any person knowingly and willfully to make to any department or agency of the United States any false, fictitious or fraudulent statements or representations as to any matter within its jurisdiction.

UNITED STATES
DEPARTMENT OF THE INTERIOR
BUREAU OF LAND MANAGEMENT

FORM APPROVED
Budget Bureau No. 1004-0135
Expires: March 31, 1993

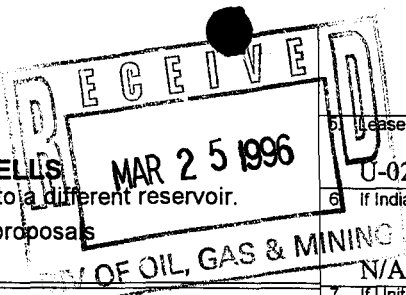

SUNDRY NOTICES AND REPORTS ON WELLS
Do not use this form for proposals to drill or to deepen or reentry to a different reservoir.
Use "APPLICATION FOR PERMIT" - for such proposals

5. Lease Designation and Serial No. U-02278
6. If Indian, Alottee or Tribe Name N/A

SUBMIT IN TRIPLICATE

1. Type of Well <input type="checkbox"/> Oil Well <input checked="" type="checkbox"/> Gas Well <input type="checkbox"/> Other	8. Well Name and No. CIGE #59-21-10-21
2. Name of Operator Coastal Oil & Gas Corporation	9. API Well No. 43-047-30548
3. Address and Telephone No. P. O. Box 749, Denver, CO 80201-0749 (303) 573-4455	10. Field and Pool, Or Exploratory Area Natural Buttes
4. Location of Well (Footage, Sec., T., R., M., Or Survey Description) 809' FSL & 1081' FWL Section 21-T10S-R21E	11. County or Parish, State Uintah County, UT

12. CHECK APPROPRIATE BOX(S) TO INDICATE NATURE OF NOTICE, REPORT, OR OTHER DATA

TYPE OF SUBMISSION	TYPE OF ACTION
<input type="checkbox"/> Notice of Intent	<input type="checkbox"/> Abandonment
<input checked="" type="checkbox"/> Subsequent Report	<input type="checkbox"/> Recompletion
<input type="checkbox"/> Final Abandonment Notice	<input type="checkbox"/> Plugging Back
	<input type="checkbox"/> Casing Repair
	<input type="checkbox"/> Altering Casing
	<input type="checkbox"/> Other
	<input type="checkbox"/> Change of Plans
	<input type="checkbox"/> New Construction
	<input type="checkbox"/> Non-Routine Fracturing
	<input checked="" type="checkbox"/> Water Shut-Off
	<input type="checkbox"/> Conversion to Injection
	<input type="checkbox"/> Dispose Water

(NOTE: Report results of multiple completion on Well Completion or Recompletion Report and Log form.)

13. Describe Proposed or Completed Operations (Clearly state all pertinent details, and give pertinent dates, including estimated date of starting any proposed work. If well is directionally drilled, give subsurface locations and measured and true vertical depths for all markets and zones pertinent to this work.)*

Please see the attached chronological history for work performed in the subject well.

14. I hereby certify that the foregoing is true and correct
Signed Bonnie Carson Title Senior Environmental Analyst Date 03/21/96
Bonnie Carson

(This space for Federal or State office use)

APPROVED BY _____ Title _____ Date tax credit
Conditions of approval, if any: 3/26/96

Title 18 U.S.C. Section 1001, makes it a crime for any person knowingly and willfully to make to any department or agency of the United States any false, fictitious or fraudulent statements or representations as to any matter within its jurisdiction.

THE COASTAL CORPORATION
PRODUCTION REPORT

CHRONOLOGICAL HISTORY

CIGE #59
NATURAL BUTTES UNIT
UINTAH COUNTY, UTAH
WI: 100.000% CIGE

Page 1

12/14/95	MIRU & RU Colorado Well Service Rig #26. Blow well down. ND WH, NU BOP. PU & RIH w/tbg. Tag PBTD @ 5838'. POH w/tbg. RU Cutters WLS. Set CIBP @ 5250'. Perf 4 JSPF @ 5181' & set CICR @ 4850'. RD Cutters. SDFN DC: \$8,200	TC: \$8,200
12/15/95	RIH w/tbg sting into cont retainer @ 4850'. RU B-J, could not pump into perfs @ 5000 psi. Sting out of retainer, circ & wash into retainer. still could not pmp thru ret @ 5000 psi. POH & LD stinger. PU 3-3/4" WO shoe, junk basket, (4) 3-1/8" DC. Start RIH w/tbg. SDFN. DC: \$3,340	TC: \$11,540
12/16/95	Finish RIH, w/3-3/4" WO shoe, junk basket 4 - 3-1/8" DC & tbg. RU power swivel. Cut over CICR @ 4850' & push to CIBP @ 5250'. POH & LD WO shoe & junk basket. Stand back DC. RIH w/short catch over shot. Caught & POH w/CICR. SDFN. Pmpd into perfs 4880'-5181' 3 BPM @ 1500 psi. DC: \$7,800	TC: \$19,340
12/17/95	RIH w/3-7/8" mill, 4 - 3-1/8" DC & tbg. Tag CKR @ 4846'. RU power swivel. Drill DICR & cmt to 4870'. POH 1 std tbg. SDFN. DC: \$3,120	TC: \$32,310
12/19/95	RIH w/3-7/8" mill, 4 - 3-1/8" DC & tbg, tag cicr @ 4846'. RU Power swivel cicr & cmt to 4870'. POH tstd tbg. SDFN. DC: \$3,120	TC: \$32,310
12/20/95	Drill cmt from 4870' to 5076'. RIH to CIBP @ 5250'. Circ hole clean. PT sqz to 2000 psi - 15 min leak off 200 psi (had small surface leak) PU mill above perrs. SDFN DC: \$3,340	TC: \$35,650
12/21/95	RIH w/7 stds tbg. dro;; COB{ @ 5250' & push to PBTD @ 5847'. Circ hole clean. POH & LD mill & DC. RIH & broach prod tbg - 181 jts landed @ 5614' w/notched clr on btm, SN 1 jt up (no blast jt). ND BOP, NU WH. RD & MO Colorado Well Service Rig #26. DC: \$2,710	TC: \$38,360
12/22/95	MIRU Delsco Swabg rig, made 17 swab runs, rec 133 BW, IFL 2400', FFL 3300', SICP 0 psi, Sli gas cut fluid, no blow. SDFN. DC: \$1,130	TC: \$39,490
12/23/95	SITP 0 psi, SICP 0 psi. Tag fluid @ 2600', made 23 runs. Swab back 123 bbls, FL 3600'. FTP 0 psi, CP 100 psi. DC: \$1,499	TC: \$40,989
12/24/95	SITP 0 psi, SICP 100 psi, IFL 2800'. Made 11 swab runs, made 67 bbls. FFL 3400', SITP 0 psi, SICP 100 psi. SDFN & Holiday. DC: \$1,079	TC: \$42,068
12/27/95	SITP 40 psi, SICP 270 psi. Tag fluid @ 2800'. Made 16 swab runs, made 92 BW. FFL 3900', SITP 0 psi, SICP 360 psi. SIFN DC: \$1,170	TC: \$43,238
12/28/95	SITP 0 psi, SICP 350 psi, SFL 2800', FFL 3900'. Made 16 swab runs, recovered 95 bbls. No flow after swab runs. FTP 0 psi, FCP 375 psi. SDFN DC: \$1,342	TC: \$44,580

THE COASTAL CORPORATION
PRODUCTION REPORT

CHRONOLOGICAL HISTORY

CIGE #59
NATURAL BUTTES UNIT
UINTAH COUNTY, UTAH
WI: 100.000% CIGE

Page 2

Wtr Shut off

12/29/95	SITP 40 psi, SICP 400 psi. Made 22 swab runs, recovered 115 bbls, no blow after swab runs. SFF 3000', FFL 3800'. SDFN DC: \$1,394	TC: \$45,974
12/30/95	SITP 20 psi, SICP 500 psi. made 26 swab runs, recovered 120 bbls. SFL 300', FFL 3900', no flow after swab runs. FTP 0 psi, FCP 450 psi. SI to build pressure. <u>Drop from report until further notice.</u> DC: \$1,520	TC: \$47,494

UNITED STATES
DEPARTMENT OF THE INTERIOR
BUREAU OF LAND MANAGEMENT

43-047-30548
FORM APPROVED

Budget Bureau No. 1004-0135
Expires: March 31, 1993

SUNDRY NOTICES AND REPORTS ON WELLS

Do not use this form for proposals to drill or to deepen or reentry to a different reservoir.
Use "APPLICATION FOR PERMIT" - for such proposals

SUBMIT IN TRIPLICATE

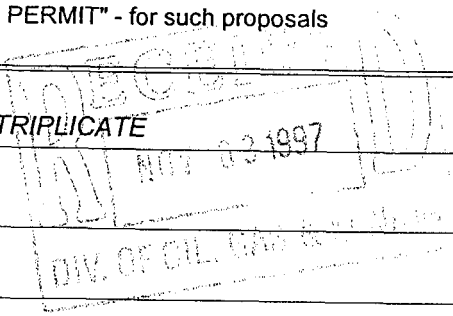

1. Type of Well <input type="checkbox"/> Oil Well <input checked="" type="checkbox"/> Gas Well <input type="checkbox"/> Other	5. Lease Designation and Serial No. See attached spreadsheet
2. Name of Operator Coastal Oil & Gas Corporation	6. If Indian, Alottee or Tribe Name See attached spreadsheet
3. Address and Telephone No. P. O. Box 749, Denver, CO 80201-0749 (303) 573-4476	7. If Unit or CA, Agreement Designation Natural Buttes Unit
4. Location of Well (Footage, Sec., T., R., M., Or Survey Description) See attached spreadsheet	8. Well Name and No. See attached spreadsheet
	9. API Well No. See attached spreadsheet
	10. Field and Pool, Or Exploratory Area Natural Buttes
	11. County or Parish, State Uintah County, Utah

12. CHECK APPROPRIATE BOX(S) TO INDICATE NATURE OF NOTICE, REPORT, OR OTHER DATA

TYPE OF SUBMISSION	TYPE OF ACTION
<input type="checkbox"/> Notice of Intent	<input type="checkbox"/> Abandonment
<input checked="" type="checkbox"/> Subsequent Report	<input type="checkbox"/> Recompletion
<input type="checkbox"/> Final Abandonment Notice	<input type="checkbox"/> Plugging Back
	<input type="checkbox"/> Casing Repair
	<input type="checkbox"/> Altering Casing
	<input type="checkbox"/> Other
	<input type="checkbox"/> Change of Plans
	<input type="checkbox"/> New Construction
	<input type="checkbox"/> Non-Routine Fracturing
	<input type="checkbox"/> Water Shut-Off
	<input type="checkbox"/> Conversion to Injection
	<input checked="" type="checkbox"/> Dispose Water

(NOTE: Report results of multiple completion on Well Completion or Recompletion Report and Log form.)

13. Describe Proposed or Completed Operations (Clearly state all pertinent details, and give pertinent dates, including estimated date of starting any proposed work. If well is directionally drilled, give subsurface locations and measured and true vertical depths for all markets and zones pertinent to this work.)

The Operator requests approval to empty produced water into tanks on the listed locations. The produced water will then be transported by truck to the underground injection well NBU #159, located at NE/SW Section 35, T9S-R21E, for disposal. Furthermore, the Operator requests approval for the presence of small unlined pits, approximate dimensions of 7' x 7' x 4' deep, to be located immediately adjacent to the stock tanks on the listed locations. The small pits may be necessary to drain off water from the stock tanks at the time of condensate sales. The water will be emptied from the small pit and trucked to the NBU #159 disposal well. The volume of water to be disposed of at each facility will not exceed an average of 5 barrels per day on a monthly basis, in conformance with the requirements of Onshore Order #7.

The listed locations include all wells listed in a Request to Dispose Water sundry dated 10/11/96, as well as all wells drilled to date in the Operator's 1997 drilling program in the Natural Buttes field.

**Accepted by the State
of Utah Division of
Oil, Gas and Mining**

Date: 12-1-97
By: [Signature] 10/28/97

303-620-3037

14. I hereby certify that the foregoing is true and correct

Signed Bonnie Carson Title Senior Environmental Analyst

(This space for Federal or State office use)

APPROVED BY _____ Title _____ Date _____
Conditions of approval, if any:

Must meet pit lining guidelines

Title 18 U.S.C. Section 1001, makes it a crime for any person knowingly and willfully to make to any department or agency of the United States any false, fictitious or fraudulent statements or representations as to any matter within its jurisdiction.

Well Name & No.	API No.	Lease Designation & Serial Number	If Indian, Allottee or Tribe Name	Footages	Qtr/Qtr	Section	Township	Range	Field	County
CIGE #105D-1-10-22E	43-047-31758	U-011336	N/A	842' FNL & 2095' FWL	NENW	1	10	22	Natural Buttes	Uintah
CIGE #114-34-9-21	43-047-31915	ST U-01194-A	N/A	1931' FSL & 535' FEL	NESE	34	9	21	Natural Buttes	Uintah
CIGE #118-35-9-22	43-047-32025	U-010954-A	N/A	2116' FSL & 615' FEL	NESE	35	9	22	Natural Buttes	Uintah
CIGE #124-9-9-21	43-047-32045	U-01188	Ute Tribe Surface	1854' FSL & 1819' FEL	NWSE	9	9	21	Natural Buttes	Uintah
CIGE #129-18-9-21	43-047-32043	U-0581	Ute Tribe Surface	928' FNL & 1837' FWL	NENW	18	9	21	Natural Buttes	Uintah
CIGE #130-19-9-21	43-047-32030	U-0581	Ute Tribe Surface	772' FNL & 714' FEL	NENE	19	9	21	Natural Buttes	Uintah
CIGE #140-16-10-21	43-047-31977	ST ML-10755	N/A	380' FNL & 591' FEL	NENE	16	10	21	Natural Buttes	Uintah
CIGE #144-2-10-22	43-047-32022	ST ML-22651	N/A	1501' FNL & 1719' FEL	SWNE	2	10	22	Natural Buttes	Uintah
CIGE #149-8-10-21	43-047-32056	U-01791	N/A	833' FNL & 2011' FEL	NWNE	8	10	21	Natural Buttes	Uintah
CIGE #161-2-10-22	43-047-32168	ST ML-22651	N/A	297' FSL & 1033' FEL	SESE	2	10	22	Natural Buttes	Uintah
CIGE #164-34-9-22	43-047-32353	U-0149077	N/A	660' FNL & 1739' FWL	NENW	34	9	22	Natural Buttes	Uintah
CIGE #178-5-10-22	43-047-32330	U-01195	N/A	926' FWL & 685' FNL	NWNW	5	10	22	Natural Buttes	Uintah
CIGE #180-16-9-21	43-047-32478	ST ML-3141	N/A	333' FSL & 2557' FWL	SESW	16	9	21	Natural Buttes	Uintah
CIGE #183-20-9-21	43-047-32656	U-0575	Ute Tribe Surface	1725' FSL & 2386' FEL	SWSE	20	9	21	Natural Buttes	Uintah
CIGE #187-13-10-20	43-047-32607	U-4485	N/A	900' FNL & 2200' FWL	NENW	13	10	20	Natural Buttes	Uintah
CIGE #189-29-9-22	43-047-32812	USA U-462	N/A	1574' FNL & 720' FWL	SWNW	29	9	22	Natural Buttes	Uintah
CIGE #194-1-10-22	43-047-32932	USA U-011336	N/A	2017' FNL & 61' FWL	SWNW	1	10	22	Natural Buttes	Uintah
CIGE #197-7-9-21	43-07-32798	U-0149747	N/A	854' FNL & 2178' FEL	NWNE	7	9	21	Natural Buttes	Uintah
CIGE #198-9-9-21	43-047-32799	U-01188	Ute Tribe Surface	2502' FSL & 772' FEL	NESE	9	9	21	Natural Buttes	Uintah
CIGE #199-14-9-21	43-047-32801	U-01193	Ute Tribe Surface	959' FNL & 1760' FWL	NENW	14	9	21	Natural Buttes	Uintah
CIGE #200-16-9-21	43-047-32802	U-38409	Ute Tribe Surface	1950' FNL & 2500' FWL	SENE	16	9	21	Natural Buttes	Uintah
CIGE #201-18-9-21	43-047-32804	U-0575	Ute Tribe Surface	1814' FNL & 944' FEL	SENE	18	9	21	Natural Buttes	Uintah
CIGE #202-21-9-21	43-047-32805	U-0575	Ute Tribe Surface	785' FSL & 471' FEL	SESE	21	9	21	Natural Buttes	Uintah
CIGE #204-35-9-21	43-047-32794	ML-22582	N/A	2055' FNL & 1604' FEL	SWNE	35	9	21	Natural Buttes	Uintah
CIGE #205-1-10-21	43-047-32795	ML-23612	N/A	2110' FNL & 2607' FEL	SWNE	1	10	21	Natural Buttes	Uintah
CIGE #221-36-9-22	43-047-32868	ML-22650	N/A	550' FSL & 514' FEL	NESW	13	9	21	Natural Buttes	Uintah
CIGE #235-25-9-21	43-047-32858	U-01194-ST	N/A	1900' FSL & 1800' FEL	NWSE	25	9	21	Natural Buttes	Uintah
CIGE #236-34-9-21	43-047-32861	U-01194-A-ST	N/A	428' FSL & 882' FEL	SESE	34	9	21	Natural Buttes	Uintah
CIGE #23-7-10-22	43-047-30333	ST ML-23609	N/A	1573' FNL & 1024' FEL	SENE	7	10	22	Natural Buttes	Uintah
CIGE #25-34-9-22	43-047-30737	U-0149077	N/A	2037' FNL & 1608' FWL	SENE	34	9	22	Natural Buttes	Uintah
CIGE #3-32-9-22	43-047-30320	ST ML-22649	N/A	2270' FNL & 900' FEL	SENE	32	9	22	Natural Buttes	Uintah
CIGE #43-14-10-22	43-047-30491	U-01197-A-ST	N/A	1437' FWL & 1416' FNL	NW	14	10	22	Natural Buttes	Uintah
CIGE #59-21-10-21	43-047-30548	U-02278	N/A	809' FSL & 1081' FWL	SWSW	21	10	21	Natural Buttes	Uintah
CIGE #6-19-9-21 (GR)	43-047-30356	U-0581	N/A	1122' FSL & 1542' FEL	SWSE	19	9	21	Natural Buttes	Uintah
CIGE #63D-29-9-22P	43-047-30949	U-462	N/A	521' FNL & 977' FWL	NWNW	29	9	22	Natural Buttes	Uintah
CIGE #9-36-9-22	43-047-30419	ST ML-22650	N/A	2090' FSL & 1852' FEL	NWSE	36	9	22	Natural Buttes	Uintah
CIGE #97D-31-9-22	43-047-31729	U-01530-A-ST	N/A	548' FSL & 907' FEL	SESE	31	9	22	Natural Buttes	Uintah
Morgan State #10-36	43-047-32816	ML-22265	N/A	1794' FNL & 649' FEL	SENE	36	9	21	Natural Buttes	Uintah
Morgan State #11-36	43-047-32813	ML-22265	N/A	1943' FSL & 1843' FEL	NESW	36	9	21	Natural Buttes	Uintah
Morgan State #12-36	43-047-32814	ML-22265	N/A	1992' FSL & 722' FEL	NESE	36	9	21	Natural Buttes	Uintah
Morgan State #13-36	43-047-32817	ML-22265	N/A	540' FSL & 815' FEL	SESE	36	9	21	Natural Buttes	Uintah
Morgan State #2-36	43-047-32585	ST ML-22265	N/A	900' FNL & 804' FWL	NWNW	36	9	21	Natural Buttes	Uintah
Morgan State #4-36	43-047-32729	ST ML-22265	N/A	1912' FSL & 649' FWL	NWSW	36	9	21	Natural Buttes	Uintah
Morgan State #5-36	43-047-32735	ST ML-22265	N/A	2100' FSL & 1800' FEL	NWSE	36	9	21	Natural Buttes	Uintah
Morgan State #8-36	43-047-32812	ML-22265	N/A	650' FNL & 690' FEL	NENE	36	9	21	Natural Buttes	Uintah
Morgan State #9-36	43-047-32815	ML-22265	N/A	1894' FNL & 1978' FEL	SWNE	36	9	21	Natural Buttes	Uintah
NBU #105	43-047-32302	U-0575	N/A	1026' FSL & 1011' FWL	SWSW	17	9	21	Natural Buttes	Uintah
NBU #113	43-047-31931	U-0149077	N/A	580' FSL & 854' FEL	SESE	34	9	22	Natural Buttes	Uintah
NBU #118	43-047-31969	U-5077-B	Ute Tribe Surface	1700' FNL & 660' FEL	SENE	22	9	20	Natural Buttes	Uintah
NBU #12	43-047-30119	U-461	N/A	1563' FSL & 2328' FEL	NWSE	18	9	22	Natural Buttes	Uintah

NBU #121	43-047-32086	UTU-01193	Ute Tribe Surface	819' FNL & 2163' FEL	NWNE	13	9	21	Natural Buttes	Uintah
NBU #123	43-047-31974	U-01188	N/A	827' FNL & 916' FWL	NWNW	15	9	21	Natural Buttes	Uintah
NBU #131	43-047-31966	U-0149075	Ute Tribe Surface	1699' FSL & 800' FWL	NWSW	23	9	21	Natural Buttes	Uintah
NBU #134	43-047-32011	U-0576	N/A	138' FSL & 836' FWL	SWSW	28	9	21	Natural Buttes	Uintah
NBU #140	43-047-31947	U-01191-A	N/A	1031' FNL & 1879' FEL	NWNE	5	10	22	Natural Buttes	Uintah
NBU #148	43-047-31983	U-01191	N/A	279' FSL & 2127' FWL	SESW	4	10	22	Natural Buttes	Uintah
NBU #150	43-047-31992	U-01196-B	N/A	2042' FNL & 2002' FWL	SESW	9	10	22	Natural Buttes	Uintah
NBU #152	43-047-31990	U-01196-D	N/A	815' FSL & 754' FEL	SESE	9	10	22	Natural Buttes	Uintah
NBU #153	43-047-31975	ST U-01197-A	N/A	2500' FNL & 974' FWL	SWNW	11	10	22	Natural Buttes	Uintah
NBU #18	43-047-30221	U-025187	N/A	2401' FWL & 2337' FSL	SWNE	10	10	22	Natural Buttes	Uintah
NBU #180	43-047-32113	U-025187	N/A	843' FSL & 2075' FEL	SWSE	10	10	22	Natural Buttes	Uintah
NBU #182	43-047-32162	U-0141315	N/A	1809' FNL & 1519' FWL	SESW	11	9	21	Natural Buttes	Uintah
NBU #185	43-047-32171	U-01191-A	N/A	2132' FNL & 2126' FEL	SWNE	3	10	22	Natural Buttes	Uintah
NBU #187	43-047-32230	U-0149077	N/A	1057' FSL & 2321' FWL	SESW	34	9	22	Natural Buttes	Uintah
NBU #188	43-047-32234	U-01196-C	N/A	699' FWL & 1248' FSL	SWSW	10	10	22	Natural Buttes	Uintah
NBU #189	43-047-32236	U-0149075	Ute Tribe Surface	1551' FWL & 1064' FSL	SESW	23	9	21	Natural Buttes	Uintah
NBU #198	43-047-32357	U-010950-A	N/A	2041' FEL & 2107' FSL	NWSE	22	9	21	Natural Buttes	Uintah
NBU #201	43-047-32364	U-0149767	Ute Tribe Surface	2310' FNL & 500' FWL	SWNW	9	9	21	Natural Buttes	Uintah
NBU #206	43-047-32341	U-01196-C	N/A	2209' FNL & 303' FWL	SWNW	10	10	22	Natural Buttes	Uintah
NBU #207	43-047-32329	ST U-01197	N/A	912' FNL & 1685' FWL	NENW	10	10	22	Natural Buttes	Uintah
NBU #208	43-047-32343	U-01191	N/A	790' FSL & 569' FEL	SESE	4	10	22	Natural Buttes	Uintah
NBU #210	43-047-32340	U-01196-C	N/A	1956' FSL & 2060' FWL	NESW	10	10	22	Natural Buttes	Uintah
NBU #216	43-047-32487	U-010950-A	Ute Tribe Surface	1875' FSL & 1665' FWL	NESW	15	9	21	Natural Buttes	Uintah
NBU #223	43-047-32517	U-01194-ST	N/A	514' FNL & 2174' FWL	NENW	26	9	21	Natural Buttes	Uintah
NBU #228	43-047-32636	U-0575	Ute Tribe Surface	660' FSL & 1843' FEL	SWSE	17	9	21	Natural Buttes	Uintah
NBU #229	43-47-32594	U-01191-A	N/A	1019' FNL & 1712' FEL	NWNE	3	10	22	Natural Buttes	Uintah
NBU #230A	43-047-32908	U-01191-A	N/A	1849' FNL & 677' FEL	SENE	3	10	22	Natural Buttes	Uintah
NBU #231	43-047-32561	U-01191-A-ST	N/A	966' FNL & 1539' FEL	NWNE	10	10	22	Natural Buttes	Uintah
NBU #252	43-047-32800	U-0141315	Ute Tribal Surface	641' FNL & 1845' FWL	NENW	10	9	21	Natural Buttes	Uintah
NBU #254	43-047-32803	U-0575	Ute Tribal Surface	1840' FNL & 2014' FWL	NESW	17	9	21	Natural Buttes	Uintah
NBU #255	43-047-32806	U-0575	Ute Tribal Surface	642' FSL & 1235' FWL	SESW	21	9	21	Natural Buttes	Uintah
NBU #256	43-047-32807	U-0147566	Ute Tribal Surface	2213' FNL & 2312' FWL	SESW	22	9	21	Natural Buttes	Uintah
NBU #257	43-047-32790	ST U-01194	N/A	1756' FNL & 2150' FWL	SESW	25	9	21	Natural Buttes	Uintah
NBU #258	43-047-32791	ST U-01194	N/A	1880' FNL & 211' FEL	SENE	26	9	21	Natural Buttes	Uintah
NBU #259	43-047-32792	ST U-01194	N/A	2300' FNL & 1850' FEL	SWNE	26	9	21	Natural Buttes	Uintah
NBU #263	43-047-32793	ST U-01194-A	N/A	1641' FNL & 1832' FWL	SESW	34	9	21	Natural Buttes	Uintah
NBU #265	43-047-32796	ML-13826	N/A	1953' FSL & 632' FEL	NESE	2	10	21	Natural Buttes	Uintah
NBU #270	43-047-32862	ML-23608	N/A	1963' FNL & 801' FWL	SWNW	13	10	21	Natural Buttes	Uintah
NBU #280	43-047-32865	ML-32935-A	N/A	2596' FSL & 1459' FWL	NESW	31	9	22	Natural Buttes	Uintah
NBU #289	43-047-32910	U-01191	N/A	463' FSL & 2023' FWL	SESW	3	10	22	Natural Buttes	Uintah
NBU #291	43-047-32911	U-1196-D	N/A	457' FNL & 570' FEL	NENE	9	10	22	Natural Buttes	Uintah
NBU #38N2	43-047-30536	U-08512-ST	N/A	1752' FWL & 1768' FSL	CSW	13	10	22	Natural Buttes	Uintah
NBU #80V	43-047-31240	U-0149077	N/A	2042' FSL & 984' FWL	NWSW	34	9	22	Natural Buttes	Uintah
NBU #86J	43-047-31251	U-01191-A	N/A	492' FNL & 722' FEL	NENE	3	10	22	Natural Buttes	Uintah

UNITED STATES
DEPARTMENT OF THE INTERIOR
BUREAU OF LAND MANAGEMENT

FORM APPROVED
Budget Bureau No. 1004-0135
Expires July 31, 1996

SUNDRY NOTICES AND REPORTS ON WELLS

Do not use this form for proposals to drill or to re-enter an abandoned well. Use Form 3160-3 (APD) for such proposals.

5. Lease Serial No.

U-02278

6. If Indian, Allottee or Tribe Name

N/A

7. If Unit or CA/Agreement, Name and/or No.
Natural Buttes Unit

8. Well Name and No.

Cige #59

9. API Well No.

43-047-30548

10. Field and Pool, or Exploratory Area

Natural Buttes

11. County or Parish, State

Uintah County UT

SUBMIT IN TRIPLICATE - Other instructions on reverse side

1. Type of Well

Oil Well Gas Well Other

2. Name of Operator

Coastal Oil & Gas Corporation

3a. Address

P.O. Box 1148, Vernal UT 84078

3b. Phone No. (include area code)

(435) 781-7023

4. Location of Well (Footage, Sec., T., R., M., or Survey Description)

Sec. 21, T10S, R21E
809' FSL & 1081' FWL

12. CHECK APPROPRIATE BOX(ES) TO INDICATE NATURE OF NOTICE, REPORT, OR OTHER DATA

TYPE OF SUBMISSION	TYPE OF ACTION		
<input type="checkbox"/> Notice of Intent	<input type="checkbox"/> Acidize	<input type="checkbox"/> Deepen	<input type="checkbox"/> Production (Start/Resume)
<input checked="" type="checkbox"/> Subsequent Report	<input type="checkbox"/> Alter Casing	<input type="checkbox"/> Fracture Treat	<input type="checkbox"/> Reclamation
<input type="checkbox"/> Final Abandonment Notice	<input type="checkbox"/> Casing Repair	<input type="checkbox"/> New Construction	<input type="checkbox"/> Recomplete
	<input type="checkbox"/> Change Plans	<input type="checkbox"/> Plug and Abandon	<input type="checkbox"/> Temporarily Abandon
	<input type="checkbox"/> Convert to Injection	<input type="checkbox"/> Plug Back	<input type="checkbox"/> Water Disposal
			<input type="checkbox"/> Water Shut-Off
			<input type="checkbox"/> Well Integrity
			<input checked="" type="checkbox"/> Other <u>P & A</u>

13. Describe Proposed or Completed Operation (clearly state all pertinent details, including estimated starting date of any proposed work and approximate duration thereof. If the proposal is to deepen directionally or recomplate horizontally, give subsurface locations and measured and true vertical depths of all pertinent markers and zones. Attach the Bond under which the work will be performed or provide the Bond No. on file with BLM/BIA. Required subsequent reports shall be filed within 30 days following completion of the involved operations. If the operation results in a multiple completion or recompletion in a new interval, a Form 3160-4 shall be filed once testing has been completed. Final Abandonment Notices shall be filed only after all requirements, including reclamation, have been completed, and the operator has determined that the final site is ready for final inspection.)

Coastal Oil & Gas Corporation requests authorization to P & A the subject well.

Refer to attached Plugging & Abandonment Procedure

Accepted by the
Utah Division of
Oil, Gas and Mining

Date: 7-6-99

By: RJK

COPY SENT TO OPERATOR
Date: 7-7-99
Initials: CHD

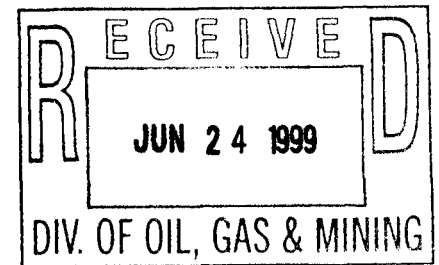

14. I hereby certify that the foregoing is true and correct
Name (Printed/Typed)

Katy Dow

Title

Environmental Secretary

Date 6/23/99

THIS SPACE FOR FEDERAL OR STATE OFFICE USE

Approved by

Title

Date

Conditions of approval, if any, are attached. Approval of this notice does not warrant or certify that the applicant holds legal or equitable title to those rights in the subject lease which would entitle the applicant to conduct operations thereon.

Office

Title 18 U.S.C. Section 1001, makes it a crime for any person knowingly and willfully to make to any department or agency of the United States any false, fictitious or fraudulent statements or representations as to any matter within its jurisdiction.

(Instructions on reverse)

CIGE # 59 – PLUG & ABANDON PROCEDURE

Section 21 – 10S – 21E

Uintah County, UT

June 6, 1999

ELEVATION: 5273' GL 5287' KB (14')
TOTAL DEPTH: 6500' PBSD: 5864'
CASING: 9 5/8", 36#, K-55 @ 214' Cemented w/ 150 sx.
4 1/2", 11.6#, N-80 LT&C @ 6500' Cemented w/ 2910 sx.
TOC @ 2656' from CBL on 4-13-95.
TUBING: EOT@ 5624' : 2 3/8" EUE, J-55, 4.7#/ft
PERFORATIONS: Wasatch: (2 shots @ each depth)
4880', 4886', 4974', 4988'
5410', 5411', 5412', 5413', 5414'
5622', 5623', 5624', 5625', 5626'

TUBULAR PROPERTIES:

	BURST (psi)	COLLAPSE (psi)	DRIFT DIA. (in.)	CAPACITIES	
				(bbl/ft)	(gal/ft)
2 3/8" 4.6# J-55 tbg	7,700	8,100	1.901"	0.00387	0.1624
4 1/2" 11.6# N-80 csg	7,290	6,350	3.875"	0.0155	0.6528
2 3/8" by 4 1/2" Annulus				0.0101	0.4227
4 1/2" by 9 5/8" Annulus				0.05764	2.4209

OBJECTIVE:

Plug and Abandon

Note: All water used to displace cement and placed between plugs should contain corrosion inhibitor and should be 8.8 to 9.2 ppg. Also, all squeezes must be a minimum of 100' and 25 sacks.

1. MIRU workover rig. Nipple down wellhead and Install BOPE. Kill well with water if necessary. POOH laying down tubing. Pick up cement retainer and RIH picking up 2 3/8", J-55, EUE tubing (workstring) to ± 4860'. Break circulation through retainer before setting. Set cement retainer @ ± 4860'.
2. MIRU cementers. Mix and pump 159 sacks of Class G cement containing 1/4 lb/sack of cellophane flakes. Displace 154 sacks of cement below retainer using 17.78 bbls of water or until pressure reaches 500 psi. Sting out of retainer and place remaining cement (5 sacks) on top of retainer by displacing with an additional 1 bbl of water.
3. Pull up hole 200' laying down tubing. Open production casing / surface casing annulus. Circulate (fill) hole with water and pressure test production casing to 500 psi. If circulation comes to surface outside of production casing or production casing does not hold pressure, then fill production casing to surface with cement and go to step # 6.
4. If casing held pressure, pull tubing up hole to 2825'. Mix and pump 25 sacks of neat class "G" cement down tubing to spot a balance plug. Pump at low rates (1 BPM). Displace cement for balance plug by pumping 9.51 bbls of water. Slowly pull up hole to 264' laying down work string.

5. Mix and pump 33 sacks of cement down tubing while laying down last 264' to set surface plug.
6. Remove wellhead and RIH between production and surface casing annulus to top of cement or depth of surface casing. Fill annulus to surface with cement (evacuated volume is approximately 85 ft³ or 75 sacks).
7. RD and cut off wellhead. Install dry hole marker. Reclaim location.

TWK

Approvals:

Prod. Manager

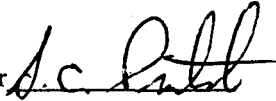

CEMENT DETAILS:

PERFORATIONS:

Cement: Class "G" w/ .25 lb/sk cellophane flakes
Weight: 15.79 ppg
Water: 4.97 gal/sk
Yield: 1.15 ft³/sk

MID - BALANCE PLUG:

Cement: Class "G" Neat
Weight: 15.8 ppg
Water: 4.97 gal/sk
Yield: 1.14 ft³/sk

SURFACE CEMENT:

Cement: Class "G" + 2% Calcium Chloride
Weight: 15.8 ppg
Water: 4.98 gal/sk
Yield: 1.16 ft³/sk

BEFORE

CIGE #59

AFTER

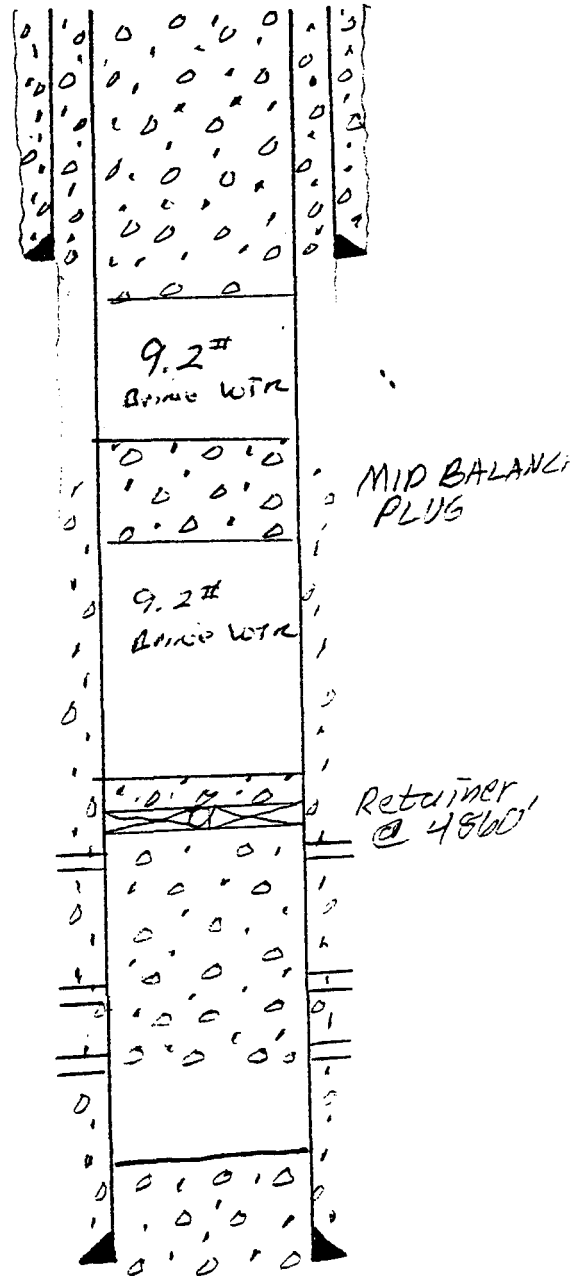
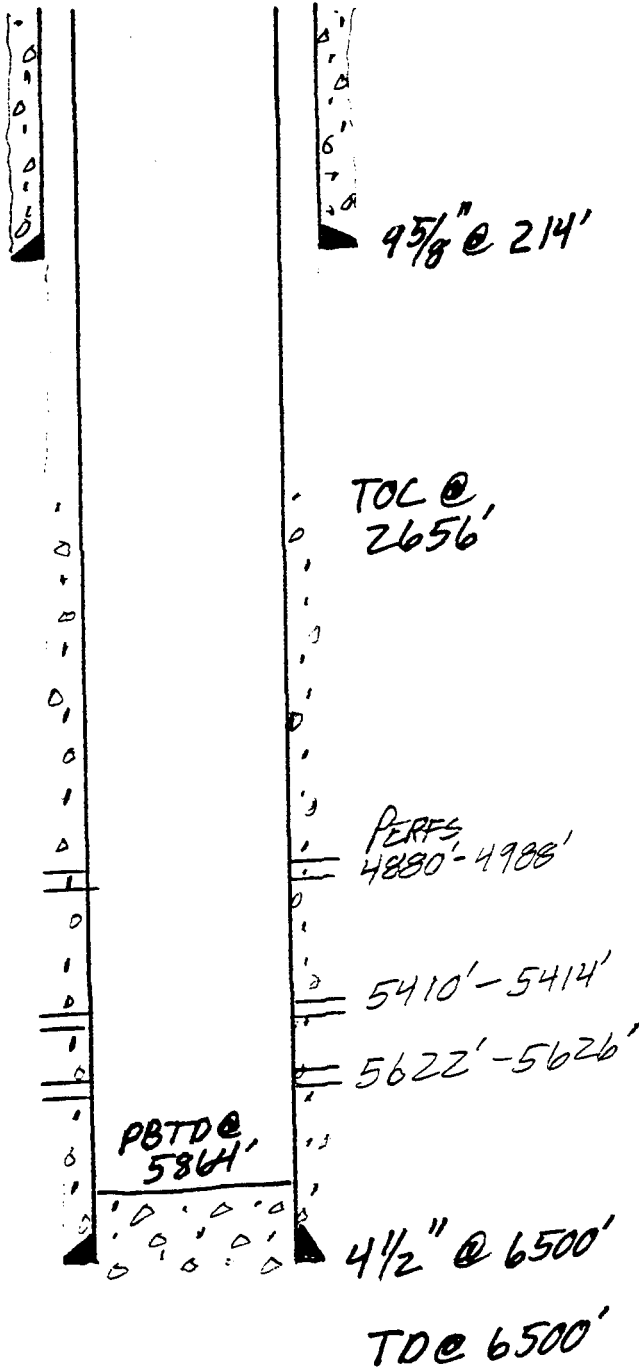

UNITED STATES
DEPARTMENT OF THE INTERIOR
BUREAU OF LAND MANAGEMENT

FORM APPROVED
Budget Bureau No. 1004-0135
Expires July 31, 1996

SUNDRY NOTICES AND REPORTS ON WELLS

Do not use this form for proposals to drill or to re-enter an abandoned well. Use Form 3160-3 (APD) for such proposals.

5. Lease Serial No.

U-02278

6. If Indian, Allottee or Tribe Name

N/A

7. If Unit or CA/Agreement, Name and/or No.

Natural Buttes Unit

8. Well Name and No.

Cige #59

9. API Well No.

43-047-30548

10. Field and Pool, or Exploratory Area

Natural Buttes Field

11. County or Parish, State

Uintah UT

SUBMIT IN TRIPLICATE - Other instructions on reverse side

1. Type of Well

Oil Well Gas Well Other

2. Name of Operator

Coastal Oil & Gas Corporation

3a. Address

P.O. Box 1148, Vernal UT 84078

3b. Phone No. (include area code)

(435)781-7023

4. Location of Well (Footage, Sec., T., R., M., or Survey Description)

Sec.21, T10S, R21E
809' FSL & 1081'FWL

12. CHECK APPROPRIATE BOX(ES) TO INDICATE NATURE OF NOTICE, REPORT, OR OTHER DATA

TYPE OF SUBMISSION	TYPE OF ACTION		
<input type="checkbox"/> Notice of Intent	<input type="checkbox"/> Acidize	<input type="checkbox"/> Deepen	<input type="checkbox"/> Production (Start/Resume)
<input checked="" type="checkbox"/> Subsequent Report	<input type="checkbox"/> Alter Casing	<input type="checkbox"/> Fracture Treat	<input type="checkbox"/> Reclamation
<input type="checkbox"/> Final Abandonment Notice	<input type="checkbox"/> Casing Repair	<input type="checkbox"/> New Construction	<input type="checkbox"/> Recomplete
	<input type="checkbox"/> Change Plans	<input type="checkbox"/> Plug and Abandon	<input type="checkbox"/> Temporarily Abandon
	<input type="checkbox"/> Convert to Injection	<input type="checkbox"/> Plug Back	<input type="checkbox"/> Water Disposal
			<input type="checkbox"/> Water Shut-Off
			<input type="checkbox"/> Well Integrity
			<input checked="" type="checkbox"/> Other <u>P & A</u>
			<u>Workover Report</u>

13. Describe Proposed or Completed Operation (clearly state all pertinent details, including estimated starting date of any proposed work and approximate duration thereof. If the proposal is to deepen directionally or recomplete horizontally, give subsurface locations and measured and true vertical depths of all pertinent markers and zones. Attach the Bond under which the work will be performed or provide the Bond No. on file with BLM/BIA. Required subsequent reports shall be filed within 30 days following completion of the involved operations. If the operation results in a multiple completion or recompletion in a new interval, a Form 3160-4 shall be filed once testing has been completed. Final Abandonment Notices shall be filed only after all requirements, including reclamation, have been completed, and the operator has determined that the final site is ready for final inspection.)

The above subject well was Plugged & Abandoned on 10/8/99. Had Cmt to Surface in 4 1/2" Csg, cleaned out cellar w/backhoe & well head cut off, PU 100' 1" pipe & pumped sks 5.8# Cmt to surface, in between 9 5/8" X 4 1/2" CSG, LD 1" pipe, install dry hole marker.

RDMO

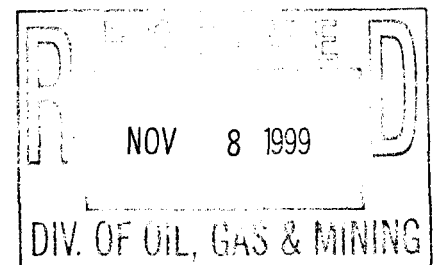

14. I hereby certify that the foregoing is true and correct
Name (Printed/Typed)

Katy Dow

Title

Environmental Secretary

Date 11/3/99

THIS SPACE FOR FEDERAL OR STATE OFFICE USE

Approved by

Title

Date

Conditions of approval, if any, are attached. Approval of this notice does not warrant or certify that the applicant holds legal or equitable title to those rights in the subject lease which would entitle the applicant to conduct operations thereon.

Office

Title 18 U.S.C. Section 1001, makes it a crime for any person knowingly and willfully to make to any department or agency of the United States any false, fictitious or fraudulent statements or representations as to any matter within its jurisdiction.

(Instructions on reverse)

(no blast jt). ND BOP, NU WH. RD & MO Colorado Well Service Rig #26.
 DC: \$2,710 TC: \$38,360

12/22/95 MIRU Delsco Swabg rig, made 17 swab runs, rec 133 BW, IFL 2400', FFL 3300', SICP 0 psi, Sli gas cut fluid, no blow. SDFN.
 DC: \$1,130 TC: \$39,490

12/23/95 SITP 0 psi, SICP 0 psi. Tag fluid @ 2600', made 23 runs. Swab back 123 bbls, FL 3600'. FTP 0 psi, CP 100 psi.
 DC: \$1,499 TC: \$40,989

12/24/95 SITP 0 psi, SICP 100 psi, IFL 2800'. Made 11 swab runs, made 67 bbls. FFL 3400', SITP 0 psi, SICP 100 psi. SDFN & Holiday.
 DC: \$1,079 TC: \$42,068

12/27/95 SITP 40 psi, SICP 270 psi. Tag fluid @ 2800'. Made 16 swab runs, made 92 BW. FFL 3900', SITP 0 psi, SICP 360 psi. SIFN
 DC: \$1,170 TC: \$43,238

12/28/95 SITP 0 psi, SICP 350 psi, SFL 2800', FFL 3900'. Made 16 swab runs, recovered 95 bbls. No flow after swab runs. FTP 0 psi, FCP 375 psi. SDFN
 DC: \$1,342 TC: \$44,580

12/29/95 SITP 40 psi, SICP 400 psi. Made 22 swab runs, recovered 115 bbls, no blow after swab runs. SFF 3000', FFL 3800'. SDFN
 DC: \$1,394 TC: \$45,974

12/30/95 SITP 20 psi, SICP 500 psi. made 26 swab runs, recovered 120 bbls. SFL 300', FFL 3900', no flow after swab runs. FTP 0 psi, FCP 450 psi. SI to build pressure. **Drop from report until further notice.**
 DC: \$1,520 TC: \$47,494

AFE# PENDING

10/5/99 RIG DN RIG EQUIP F/EAST GUSHER 15-1A. ROAD TO THE CIGE #59. MIRU RIG & EQUIP. (DAY 1) TC: \$1,613

10/6/99 - PREP TO PERF SQ HOLES.
 POOH W/TBG. PU & RIH W/4-1/2 CENT. RETAINER. SET RET @ 4838'. CIRC HOLE W/80 BBLs WTR. PREP 86 SXS C1 "G" CUT BELOW RET. SPOT 88 SXS ON TOP OF CMT. ESTIMATE TOC @ 3677'. POOH W/TBG TO 3661'. SPOT 30 BBLs 9# BRINE WTR FROM 3661' TO 1700'. PU TO 2824'. SPOT CMT PLUG FROM 2495' TO 2824' (25 SXS C1 "G" CMT.) POOH W/TBG.
 (DAY 2) TC:\$6,301

10/7/99 CK CMT TOP, CUT OFF WH & CMT AN RU CUTTERS RIH & PERF' W/ 3 18" CSG GUN 4 SPF, 90 DEG PHASING, 1', 4 HOLES @ 1765', RIH W/ 4 1/2" CMT RET & 2 3/8" TBG, SET RET @ 1630', RU BJ PRES TST 4 1/2" X 2 3/8" TO 500# OK, PMP'D DWN TBG THRU RET PRES UP TO 2000# W/ 1 BBL, STING OUT RET, PMP'D 15 SX'S, 3.1 BBLs, LEAVING CMT F/ 1630' TO 1430', 200' ON TOP OF RET., LD 8 JTS 2 3/8" TBG W/ EOT @ 1372', REV CIRC W/ 20 BBLs 9# BRINE, POOH & LD 2 3/8" TBG, RIH W/ 3 1/8" CSG GUN 4SPF, 90 DEG PHASING, 1', 4 HOLES, @ 264', POOH & RD WLS, PMP'D DWN CSG 14 BBLs WTR ON SUCK, PMP'D 100 SX'S, 20 BBLs CMT 15.8# W/ 3% CaCL2, DWN 4 1/2" CSG, SWI, W/O CMT (DAY 3) T C : \$10,995

10/8/99 P & A'D HAD CMT TO SURF IN 4 1/2" CSG, CLEANED OUT CELLAR W/BACKHOE & WELL HEAD CUT OFF, PU 100' 1" PIPE & PMP'D 30 SX'X 5.8# CMT TO SURF, IN BETWEEN 9 5/8" X 4 1/2" CSG, LD 1" PIPE, INSTALL DRY HOLE MARKER, RDMO. SDFN. (DAY 4) TC: \$27,204

SCHEMATIC: SEE WELL FILE

THE COASTAL CORPORATION
PRODUCTION REPORT

CHRONOLOGICAL HISTORY

CIGE #59

Page 1

NATURAL BUTTES UNIT
UINTAH COUNTY, UTAH
WI: 100.000% CIGE
CWC(M\$): \$4.3

5/12/94 FTP 325, SICP 500. Open well to pit, RD Flint Well Service. Well bled dn, ND tree, NU BOP. Lower tbg from 5263-5621'. ND BOP, NU tree. RU swb, IFL 4000'.
DC: \$4,354 TC: \$4,354

01/26/95 **Shut In.** MI&RU Colo. Well Serv. swab rig. Ran tbg broach & wax knife to 5590', tight spot @ 2080', cleaned up after 3 passes w/broach. RD & MO CWS. **FINAL REPORT.**
DC: \$780 CC: \$780

02/07/95 Install plunger lift equipment.

4/02/95 **Prep to acidize.** MIRU Colo Well Serv rig #26. Blow down & kill well w/50 bbls 3% KCL water. ND WH. NU BOP. RIH w/tbg, tag PBTB @ 5869'. POOH w/tbg. RU cutters WLS. Perf 10 zones 4880'-5626' w/4 SPF w/3-1/8" csg gun. RD WL. RIH w/prod tbg (181 jts) landed @ 5624' w/notched collar on btm, SN 1 jt above @ 5592'. ND BOP. NU WH. SDFN.
DC: \$4,120 CC: \$4,120

4/03/95 **SI.** SICP 505#, SITP 50#. Blow well down. RU Western pump 50 bbl 3% KCL, pump 500 gal 15% HCL w/additives spot over perms and soak 4 hrs. IFL 3100, FFL 4400, 24 rounds recover 77 bbls. CP 240#. SD till Monday.
DC: \$4,450 CC: \$8,570

4/04/95 **Prep to swab.** SITP 0, SICP 700. RU to swab. Made 5 runs recovering 20 bW. IFL 3400, FFL 3800. SICP 500. RDMO Colo Well Serv rig # 26. MIRU Delsco swabbing rig. Made 15 swab runs recovering 50 BW. SICP 600. FFL 3500. Fluid heavy gas cut, weak gas blow behind swab. SDFN. Total fluid recovered 70 bbls.
DC: \$5,010 CC: \$13,580

4/05/95 **SI for pressur build up.** SITP 50. SICP 560. Swab well with Delsco. Fluid level 3500' starting. Ending fluid level 4000'. Swab back 85 bbls. SICP 525.
DC: \$1,510 CC: \$15,090

4/06/95 **SI.** SITP 100. SICP 550. Swab well with Delsco. Starting fluid level 3500'. Made 24 runs, REC 100 bbls, 5 min lite blow after last 3 runs. SDFN.
DC: \$1,670 CC: \$16,760

4/07/95 **SI to build pressure.** T.P. 100, C.P. 650. Blow to Pit, died in 5 min. Swab well with Delsco. SFL 2600', FFL 4200'. Made 24 runs, rec. 110 bbls. No gas after swab runs, drop 4 sticks soap. SDFN.
DC: \$1,510 CC: \$18,270

4/08/95 **SI.** T.P. 100, C.P. 600. Well blew down in 3 min. SFL 4000', FFL 4000'. Made 5 swab runs. Rec 20 bbls. Release Delsco and shut well in.
DC: \$1,053 CC: \$19,323

4/09/95 **SI for buildup.**
DC: \$ 0.0 CC: \$19,323

4/10/95 **SI for buildup.**

DC: \$ 0.0 CC: \$19,323

4/11/95 **Swab testing perfs 5622'-5626'**. MI & RU Colorado Well Service, rig #26. Blow well down. NDWH, NU BOP, POH w/tbg. PU & RIH w/RBP & pkr. Set RBP @ 5673', pkr @ 5598'. RU swab made 6 runs. Rec 25 BW, IPL @ 3400', FEL @ 4900', fluid Sli gas cut. No blow SDPN.
DC: \$6,020 CC: \$25,853

4/12/95 **Swab test perfs 4880'-4988'**. SITp 40, SRP 200. Made 10 swab runs, rec 22.5 BW IFL 3500'. FFL 5200'. Fluid entry 2.5-3.0 bbl hr. Fluid sli gas cut no blow. Move RBP to 5526', pkr to 5344'. Swab test perfs 5412'-5414'. Made 10 runs, rec 35 BW IFL 3200', FFL 3900' fluid entry 9-12 BW/hr. Fluid vry sli gas cut, no blow. Move RBP to 5103', pkr to 4847'. Swab test perfs 4880'-4988'. Made 11 runs, rec 23.3 BW, IFL 2000', FFL 4100', fluid entry 6-7 BW/hr. fluid hvy gas cut. Wk gas blow between swab runs. SDFN. NOTE: Pressure test RBP to 2000 psi @ ea. setting.
DC: \$2,910 CC: \$28,763

4/13/95 **Prep. to run CBL.** Swab test perfs 4880'-4988'. Made 15 swab runs, rec. 34 BW. IFL 600', FEL 4000'. Fluid entry 7.0 BW/hr fluid hvy gas cut. Weak gas blow behind swab. POH & lay down RBP & Packer. RU cutters wls. Attempt to run CBL, could not log due to gas cut fluid in csg. Pumped 180 bbls 3% kel water down csg. SDFN
DC: \$3,190 CC: \$31,953

4/14/95 **SI for evaluation.** RU cutters WLS. Ran GR, CCL, CBL from 5789'-2650'. Good bond from 5789'-3370'. Poor bond 3370'-2650'. RDWL. RIH w/production tbg, 181 jts landed @ 5624' w/notched collar on botton. SN lit above @ 5592. NDBOP. NUWH. RD&MO Colorado Well Service rig #26.
DC: \$6,150 CC: \$38,103

12/14/95 MIRU & RU Colorado Well Service Rig #26. Blow well down. ND WH, NU BOP. PU & RIH w/tbg. Tag PBTD @ 5838'. POH w/tbg. RU Cutters WLS. Set CIBP @ 5250'. Perf 4 JSPF @ 5181' & set CICR @ 4850'. RD Cutters. SDFN
DC: \$8,200 TC: \$8,200

12/15/95 RIH w/tbg sting into cont retainer @ 4850'. RU B-J, could not pump into perfs @ 5000 psi. Sting out of retainer, circ & wash into retainer. still could not pmp thru ret @ 5000 psi. POH & LD stinger. PU 3-3/4" WO shoe, junk basket, (4) 3-1/8" DC. Start RIH w/tbg. SDFN.
DC: \$3,340 TC: \$11,540

12/16/95 Finish RIH, w/3-3/4" WO shoe, junk basket 4 - 3-1/8" DC & tbg. RU power swivel. Cut over CICR @ 4850' & push to CIBP @ 5250'. POH & LD WO shoe & junk basket. Stand back DC. RIH w/short catch over shot. Caught & POH w/CICR. SDFN. Pmpd into perfs 4880'-5181' 3 BPM @ 1500 psi.
DC: \$7,800 TC: \$19,340

12/17/95 RIH w/3-7/8" mill, 4 - 3-1/8" DC & tbg. Tag CKR @ 4846'. RU power swivel. Drill DICR & cmt to 4870'. POH 1 std tbg. SDFN.
DC: \$3,120 TC: \$32,310

12/19/95 RIH w/3-7/8" mill, 4 - 3-1/8" DC & tbg, tag cicr @ 4846'. RU Power swivel cicr & cmt to 4870'. POH tstd tbg. SDFN.
DC: \$3,120 TC: \$32,310

12/20/95 Drill cmt from 4870' to 5076'. RIH to CIBP @ 5250'. Circ hole clean. PT sqz to 2000 psi - 15 min leak off 200 psi (had small surface leak) PU mill above perrs. SDFN
DC: \$3,340 TC: \$35,650

12/21/95 RIH w/7 stds tbg. dro;; COB{ @ 5250' & push to PBTD @ 5847'. Circ hole clean. POH & LD mill & DC. RIH & broach prod tbg - 181 jts landed @ 5614' w/notched clr on btm, SN 1 jt up

UNITED STATES
DEPARTMENT OF THE INTERIOR
BUREAU OF LAND MANAGEMENT

FORM APPROVED
OMB NO. 1004-0137
Expires: November 30, 2000

WELL COMPLETION OR RECOMPLETION REPORT AND LOG

1a. Type of Well Oil Well Gas Well Dry Other
 b. Type of Completion: New Well Work Over Deepen Plug Back Diff. Resvr.,
 Other Plug & Abandon *Not New Well*

2. Name of Operator
Coastal Oil & Gas Corporation

3. Address P.O. Box 1148, Vernal, UT 84078 3a. Phone No. (include area code) (435)-781-7023

4. Location of Well (Report location clearly and in accordance with Federal requirements)*
 At surface
 At top prod. interval reported below 809' FSL & 1081' FWL
 At total depth

5. Lease Serial No.
U-02278

6. If Indian, Allottee or Tribe Name
N/A

7. Unitor CA Agreement Name and No.
Natural Buttes Unit

8. Lease Name and Well No.
CIGE #59-21-10-21

9. API Well No.
43-047-30548

10. Field and Pool, or Exploratory
Natural Buttes Field

11. Sec., T., R., M., or Block and Surveyor Area
Sec. 21, T10S, R21E

12. County or Parish Uintah 13. State Utah

14. Date Spudded 3/18/79 15. Date T.D. Reached 4/22/79 16. Date Completed 10/8/99 P&A
 D & A Ready to Prod.

17. Elevations (DF, RKB, RT, GL)*
5273' Ungraded GR

18. Total Depth: MD 6500' 19. Plug Back T.D.: MD 6464' 20. Depth Bridge Plug Set: MD TVD

21. Type Electric & Other Mechanical Logs Run (Submit copy of each)
N/A

22. Was well cored? No Yes (Submit analysis)
 Was DST run No Yes (Submit report)
 Directional Survey? No Yes (Submit)

23. Casing and Liner Record (Report all strings set in well)

Hole Size	Size/Grade	Wt. (#ft.)	Top (MD)	Bottom (MD)	Stage Cementer Depth	No. of Sk. & Type of Cement	Slurry Vol. (BBL)	Cement Top*	Amount Pulled
12 1/4"	9 5/8"			214'		150 SX			
7 7/8"	4 1/2"			6500'		2910 SX			

24. Tubing Record

Size	Depth Set (MD)	Packer Depth (MD)	Size	Depth Set (MD)	Packer Depth (MD)	Size	Depth Set (MD)	Packer Depth (MD)

25. Producing Intervals

Formation	Top	Bottom	Perforated Interval	Size	No. Holes	Perf. Status
A) <u>N/A</u>			<u>N/A</u>			
B)						
C)						
D)						

26. Perforation Record

Perforated Interval	Size	No. Holes	Perf. Status
<u>N/A</u>			

27. Acid, Fracture, Treatment, Cement Squeeze, Etc.

Depth Interval	Amount and Type of Material
<u>N/A</u>	

RECEIVED
JUN 12 2000
DIVISION OF OIL, GAS AND MINING

28. Production Intervals A

Date First Produced	Test Date	Hours Tested	Test Production	Oil BBL	Gas MCF	Water BBL	Oil Gravity	Gas Gravity	Production Method
<u>N/A</u>	<u>N/A</u>		→						<u>Plugged & Abandoned</u>
Choke Size	Tbg. Press. Flwg.	Csg. Press.	24 Hr.	Oil BBL	Gas MCF	Water BBL	Gas: Oil Ratio	Well Status	
			→						<u>Plugged & Abandoned</u>

28a. Production Intervals B

Date First Produced	Test Date	Hours Tested	Test Production	Oil BBL	Gas MCF	Water BBL	Oil Gravity	Gas Gravity	Production Method
			→						
Choke Size	Tbg. Press. Flwg.	Csg. Press.	24 Hr.	Oil BBL	Gas MCF	Water BBL	Gas: Oil Ratio	Well Status	
			→						

28b. Production Interval C

Date First Produced	Test Date	Hours Tested	Test Production	Oil BBL	Gas MCF	Water BBL	Oil Gravity	Gas Gravity	Production Method
Choke Size	Tbg. Press. Flwg.	Csg. Press.	24 Hr.	Oil BBL	Gas MCF	Water BBL	Gas: Oil Ratio	Well Status	

28c. Production-Interval D

Date First Produced	Test Date	Hours Tested	Test Production	Oil BBL	Gas MCF	Water BBL	Oil Gravity	Gas Gravity	Production Method
Choke Size	Tbg. Press. Flwg.	Csg. Press.	24 Hr.	Oil BBL	Gas MCF	Water BBL	Gas: Oil Ratio	Well Status	

29. Disposition of Gas (Sold, used for fuel, vented, etc.)

Plugged & Abandoned

30. Summary of Porous Zones (Include Aquifers):

Show all important zones of porosity and contents thereof: Cored intervals and all drill-stem tests, including depth interval tested, cushion used, time tool open, flowing and shut-in pressures and recoveries

31. Formation (Log) Markers

Formation	Top	Bottom	Descriptions, Contents, etc.	Name	Top
					Meas. Depth
N/A					

RECEIVED
 JUN 12 2000
 DIVISION OF
 OIL, GAS AND MINING

32. Additional remarks (include plugging procedure):

Had Cement to surface in 4 1/2" Casing, Cleanout cellar w/ Backhoe & well head cut off. PU 100' 1" pipe & pumped 30 sx X 5.8# Cement to surface. In between 9 5/8" X 4 1/2" casing. LD 1" pipe, install Dry Hole marker. Plugged and Abandoned on 10/8/99 (Refer to attachment).

33. Circle enclosed attachments:

- 1. Electrical/Mechanical logs (1 full set req'd)
- 2. Geologic Report
- 3. DST Report
- 4. Directional Survey
- 5. Sundry Notice for plugging and cement verification
- 6. Core Analysis
- 7. Other Schematic Chronological Well History

34. I hereby certify that the foregoing and attached information is complete and correct as determined from all available records (see attached instructions)*

Name (please print) Cheryl Cameron

Title Environmental Analyst

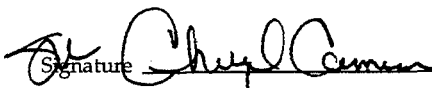
Signature 

Date 6/9/00

THE COASTAL CORPORATION
PRODUCTION REPORT

CHRONOLOGICAL HISTORY

Page 1

CIGE #59

NATURAL BUTTES UNIT
UINTAH COUNTY, UTAH

Plug & Abandon

AFE# PENDING

10/5/99 **RIG DN RIG EQUIP F/EAST GUSHER 15-1A. ROAD TO THE CIGE #59. MIRU RIG & EQUIP.** (DAY 1)

10/6/99 - **PREP TO PERF SQ HOLES.**
POOH W/TBG. PU & RIH W/4-1/2 CENT. RETAINER. SET RET @ 4838'. CIRC HOLE W/80 BBLs WTR. PREP 86 SXS C1 "G" CUT BELOW RET. SPOT 88 SXS ON TOP OF CMT. ESTIMATE TOC @ 3677'. POOH W/TBG TO 3661'. SPOT 30 BBLs 9# BRINE WTR FROM 3661' TO 1700'. PU TO 2824'. SPOT CMT PLUG FROM 2495' TO 2824' (25 SXS C1 "G" CMT.) POOH W/TBG.

(DAY 2)

10/7/99 **CK CMT TOP, CUT OFF WH & CMT AN RU CUTTERS RIH & PERF W/ 3 1/8" CSG GUN 4 SPF, 90 DEG PHASING, 1', 4 HOLES @ 1765', RIH W/ 4 1/2" CMT RET & 2 3/8" TBG. SET RET @ 1630'. RU BJ PRES TST 4 1/2" X 2 3/8" TO 500# OK, PMP'D DWN TBG THRU RET PRES UP TO 2000# W/ 1 BBL. STING OUT RET, PMP'D 15 SX'S, 3.1 BBLs, LEAVING CMT F/ 1630' TO 1430', 200' ON TOP OF RET., LD 8 JTS 2 3/8" TBG W/ EOT @ 1372', REV CIRC W/ 20 BBLs 9# BRINE, POOH & LD 2 3/8" TBG. RIH W/ 3 1/8" CSG GUN 4SPF, 90 DEG PHASING, 1', 4 HOLES, @ 264', POOH & RD WLS, PMP'D DWN CSG 14 BBLs WTR ON SUCK, PMP'D 100 SX'S, 20 BBLs CMT 15.8# W/ 3% CaCL2, DWN 4 1/2" CSG, SWI, W/O CMT** (DAY 3)

10/8/99 **P & A'D HAD CMT TO SURF IN 4 1/2" CSG, CLEANED OUT CELLAR W/BACKHOE & WELL HEAD CUT OFF, PU 100' 1" PIPE & PMP'D 30 SX'X 5.8# CMT TO SURF. IN BETWEEN 9 5/8" X 4 1/2" CSG. LD 1" PIPE. INSTALL DRY HOLE MARKER. RDMO. SDFN.** (DAY 4)

SCHEMATIC: SEE WELL FILE

RECEIVED

JUN 12 2000

DIVISION OF
OIL, GAS AND MINING



June 9, 2000

Ms. Carol Daniels
State of Utah
Division of Oil, Gas, & Mining
1594 West North Temple, Suite 1210
Salt Lake City, UT 84114

RE: Well Completions Reports

Dear Carol:

The following well completion sundries, State of Utah Form 8 & blm Form 3160-4 are enclosed, for the week ending June 9, 2000:

ANKERPONT 31-85	SE SE SECTION 31-T8S-R21E
CIGE 59-21-10-21	SECTION 21-T10S-R21E <i>Pt A - Not new well</i>
CIGE 141-7-10-22	SECTION 7-T10S-R22E
CIGE 231-7-9-21	SE NE SECTION 7-T9S-R21E
FEDERAL 35-96	SE NW SECTION 35-T8S-R21E
HALL 31-131	SW NE SECTION 31-T8S-R22E
NBU 22	SECTION 18-T10S-R22E
TRIBAL 6-138	SE NW SECTION 6-T9S-R22E

If you have any questions or need additional information regarding the above referenced wells, please contact me at (435) 781-7021.

Sincerely,

Deanna Bell
Environmental Secretary

Enclosures

RECEIVED

JUN 12 2000

DIVISION OF
OIL, GAS AND MINING

Coastal Oil & Gas Corporation

A SUBSIDIARY OF THE COASTAL CORPORATION
1368 S 1200 E • PO BOX 1148 • VERNAL UT 84078 • 435/789-4433 • FAX 435/789-4436

JAN. 17. 2003 3:34PM

WESTPORT

NO. 173 P. 2

**WESTPORT OIL AND GAS COMPANY, L.P.**

410 Seventeenth Street #2300 Denver Colorado 80202-4436
Telephone: 303 573 5404 Fax: 303 573 5609

February 1, 2002

Department of the Interior
Bureau of Land Management
2850 Youngfield Street
Lakewood, CO 80215-7093
Attention: Ms. Martha Maxwell

RE: BLM Bond CO-1203
BLM Nationwide Bond 158626364
Surety - Continental Casualty Company
Belco Energy Corporation merger into Westport Oil and Gas Company, Inc.
Conversion of Westport Oil and Gas Company, Inc., into Westport Oil and Gas Company, L.P.
Assumption Rider - Westport Oil and Gas Company, L.P.

Dear Ms. Maxwell:

Pursuant to our recent conversations, please find the following list of enclosures for the BLM's consideration and approval:

Two (2) Assumption Riders, fully executed originals.
Copies of Belco Energy Corporation merger into Westport Oil and Gas Company, Inc.
Copies of Westport Oil and Gas Company, Inc., conversion into Westport Oil and Gas Company, L.P.
List of all Federal/BIA/State Leases - Belco/Westport's leases - in all states.

Please inform us of any additional information needed to complete the change to Westport Oil and Gas Company, L.P., as operator of record.

I thank you for your assistance and cooperation in this matter. Please do not hesitate contacting the undersigned, should a question arise.

Sincerely,
Westport Oil and Gas Company, L.P.

Debby J. Black
Engineer Technician

Encl:



United States Department of the Interior **RECEIVED**

BUREAU OF LAND MANAGEMENT

Utah State Office
P.O. Box 45155
Salt Lake City, UT 84145-0155

FEB 22 2002

DIVISION OF
OIL, GAS AND MINING

In Reply Refer To:
3106
UTU-25566 et al
(UT-924)

FEB 21 2002

NOTICE

Westport Oil and Gas Company L.P. : Oil and Gas
410 Seventeenth Street, #2300 :
Denver Colorado 80215-7093 :

Name Change Recognized

Acceptable evidence has been received in this office concerning the name change of Westport Oil and Gas Company, Inc. into Westport Oil and Gas Company, L.P. with Westport Oil and Gas Company, L.P. being the surviving entity.

For our purposes, the name change is recognized effective December 31, 2001.

The oil and gas lease files identified have been noted as to the name change. The exhibit was compiled from a list of leases obtained from our computer program. We have not abstracted the lease files to determine if the entities affected by this name change hold an interest in the leases identified nor have we attempted to identify leases where the entities are the operator on the ground maintaining no vested recorded title or operating rights interests. We will be notifying the Minerals Management Service and all applicable Bureau of Land Management offices of the change by a copy of this notice. If additional documentation for changes of operator are required by our Field Offices, you will be contacted by them.

If you identify additional leases in which the entities maintain an interest, please contact this office and we will appropriately document those files with a copy of this Notice.

Due to the name change, the name of the principal/obligor on the bond is required to be changed from Westport Oil and Gas Company, Inc. to Westport Oil and Gas Company, L.P.. You may accomplish this either by consent of surety rider on the original bond or a rider to the original bond. The bonds are held in Colorado.

UTU-03405
UTU-20895
UTU-25566
UTU-43156
UTU-49518
UTU-49519
UTU-49522
UTU-49523

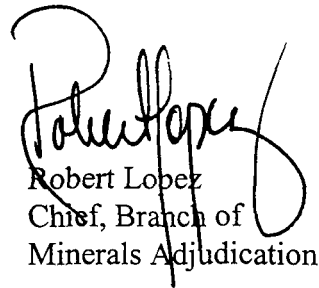

Robert Lopez
Chief, Branch of
Minerals Adjudication

cc: Moab Field Office
Vernal Field Office
MMS, Reference Data Branch, MS3130, PO Box 5860, Denver CO 80217
State of Utah, DOGM, Attn: Jim Thompson (Ste. 1210), Box 145801, SLC UT 84114
Teresa Thompson (UT-922)
Joe Incardine (UT-921)

memorandum

Branch of Real Estate Services
Uintah & Ouray Agency

Date: 5 December, 2002

Reply to:
Attn of: Supervisory Petroleum Engineer

Subject: Modification of Utah Division of Oil, Gas and Mining Regulations

To: Director, Utah Division of Oil, Gas and Mining Division: John Baza

We have been advised of changes occurring with the operation of your database for Change of Operator. You will be modifying your records to reflect Change of Operator once you have received all necessary documentation from the companies involved, and perhaps in advance of our Notice of Concurrence/Approval of Change of Operator where Indian leases are involved.

We have no objection.

With further comment to Rulemaking, I wish to comment concerning the provision of Exhibits for upcoming Hearings. I would like to see the Uintah & Ouray Agency, BIA, and the Ute Indian Tribe, Energy & Mineral Resources Department added to the list of those parties that receive advance Exhibits so as to allow us to have research time prior to Hearing dates. We will be able to provide a more informed recommendation to the Oil, Gas and Mining Board. It would be best if we would receive only those Exhibits that concern Indian lands, specifically on or adjacent to Indian lands. This may be a difficult situation to attain, as it is not always clear where 'on or adjacent' occurs.

I am aware that you have gone to extra effort to correct this matter already, and I fully appreciate it. My request is intended only to allow the addition of Uintah & Ouray Agency and Ute Indian Tribe to the official listing.

We appreciate your concern, and hope that these comments are timely enough for consideration in the revision process.

CC: Minerals & Mining Section of RES
Ute Energy & Mineral Resources Department: Executive Director
chrono

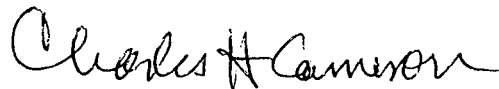



United States Department of the Interior

BUREAU OF INDIAN AFFAIRS
Washington, D.C. 20240

FEB 10 2003

IN REPLY REFER TO:
Real Estate Services

Carroll A. Wilson
Principal Landman
Westport Oil and Gas Company, L.P.
1368 South 1200 East
Vernal, Utah 84078

Dear Mr. Wilson:

This is in response to your request for approval of RLI Insurance Company's Nationwide Oil and Gas Lease Bond No. RLB0005239 executed effective December 17, 2002, (\$150,000 coverage) with Westport Oil and Gas Company, L. P., as principal.

This bond is hereby approved as of the date of this correspondence and will be retained in the Bureau of Indian Affairs' Division of Real Estate Services, 1849 C Street, NW, MS-4512-MIB, Washington, D.C. 20240. All Bureau oil and gas regional offices and the surety are being informed of this action.

In cases where you have existing individual and/or collective bonds on file with one or more of our regional offices, you may now request those offices, directly, to terminate in lieu of coverage under this Nationwide Bond.

Enclosed is a copy of the approved bond for your files. If we may be of further assistance in this matter, please advise.

Sincerely,

Director, Office of Trust Responsibilities

ACTING

Enclosure



United States Department of the Interior

BUREAU OF LAND MANAGEMENT

Utah State Office
P.O. Box 45155
Salt Lake City, UT 84145-0155

IN REPLY REFER TO
UT-922

February 27, 2003

Westport Oil and Gas Company, L.P.
Attn: Gary D. Williamson
1670 Broadway, Suite 2800
Denver, Colorado 80202

Re: Natural Buttes Unit
Uintah County, Utah

Gentlemen:

On February 27, 2003, we received an indenture dated December 17, 2002, whereby El Paso Production Oil & Gas Company resigned as Unit Operator and Westport Oil and Gas Company, L.P., was designated as Successor Unit Operator for the Natural Buttes Unit, Uintah County, Utah.

This indenture was executed by all required parties and the signatory parties have complied with Sections 5 and 6 of the unit agreement. The instrument is hereby approved effective February 27, 2003. In approving this designation, the Authorized Officer neither warrants nor certifies that the designated party has obtained all required approval that would entitle it to conduct operations under the Natural Buttes Unit Agreement.

Your nationwide (Colorado) oil and gas bond No. 1203 will be used to cover all operations within the Natural Buttes Unit.

It is requested that you notify all interested parties of the change in unit operator. Copies of the approved instruments are being distributed to the appropriate federal offices, with one copy returned herewith.

Sincerely,

/s/ Robert A. Henricks

Robert A. Henricks
Chief, Branch of Fluid Minerals

Enclosure

bcc: Field Manager - Vernal (w/enclosure)
SITLA
Division of Oil, Gas & Mining
Minerals Adjudication Group
File - Natural Buttes Unit (w/enclosure)
Agr. Sec. Chron
Fluid Chron

UT922:TAThompson:tt:02/27/2003

RECEIVED

FEB 28 2003

DIV. OF OIL, GAS & MINING

STATE OF UTAH
DEPARTMENT OF NATURAL RESOURCES
DIVISION OF OIL, GAS AND MINING

FORM 9

SUNDRY NOTICES AND REPORTS ON WELLS		5. LEASE DESIGNATION AND SERIAL NUMBER:
Do not use this form for proposals to drill new wells, significantly deepen existing wells below current bottom-hole depth, reenter plugged wells, or to drill horizontal laterals. Use APPLICATION FOR PERMIT TO DRILL form for such proposals.		6. IF INDIAN, ALLOTTEE OR TRIBE NAME:
1. TYPE OF WELL OIL WELL <input type="checkbox"/> GAS WELL <input type="checkbox"/> OTHER _____	7. UNIT or CA AGREEMENT NAME:	
2. NAME OF OPERATOR: El Paso Production Oil & Gas Company	8. WELL NAME and NUMBER: Exhibit "A"	
3. ADDRESS OF OPERATOR: 9 Greenway Plaza Houston STATE TX ZIP 77064-0995	PHONE NUMBER: (832) 676-5933	9. API NUMBER:
4. LOCATION OF WELL FOOTAGES AT SURFACE: _____ COUNTY: _____ QTR/QTR, SECTION, TOWNSHIP, RANGE, MERIDIAN: _____ STATE: UTAH		10. FIELD AND POOL, OR WILDCAT:

11. CHECK APPROPRIATE BOXES TO INDICATE NATURE OF NOTICE, REPORT, OR OTHER DATA

TYPE OF SUBMISSION	TYPE OF ACTION		
<input type="checkbox"/> NOTICE OF INTENT (Submit in Duplicate) Approximate date work will start: _____	<input type="checkbox"/> ACIDIZE	<input type="checkbox"/> DEEPEN	<input type="checkbox"/> REPERFORATE CURRENT FORMATION
	<input type="checkbox"/> ALTER CASING	<input type="checkbox"/> FRACTURE TREAT	<input type="checkbox"/> SIDETRACK TO REPAIR WELL
<input type="checkbox"/> SUBSEQUENT REPORT (Submit Original Form Only) Date of work completion: _____	<input type="checkbox"/> CASING REPAIR	<input type="checkbox"/> NEW CONSTRUCTION	<input type="checkbox"/> TEMPORARILY ABANDON
	<input type="checkbox"/> CHANGE TO PREVIOUS PLANS	<input checked="" type="checkbox"/> OPERATOR CHANGE	<input type="checkbox"/> TUBING REPAIR
	<input type="checkbox"/> CHANGE TUBING	<input type="checkbox"/> PLUG AND ABANDON	<input type="checkbox"/> VENT OR FLARE
	<input type="checkbox"/> CHANGE WELL NAME	<input type="checkbox"/> PLUG BACK	<input type="checkbox"/> WATER DISPOSAL
	<input type="checkbox"/> CHANGE WELL STATUS	<input type="checkbox"/> PRODUCTION (START/RESUME)	<input type="checkbox"/> WATER SHUT-OFF
	<input type="checkbox"/> COMMINGLE PRODUCING FORMATIONS	<input type="checkbox"/> RECLAMATION OF WELL SITE	<input type="checkbox"/> OTHER: _____
	<input type="checkbox"/> CONVERT WELL TYPE	<input type="checkbox"/> RECOMPLETE - DIFFERENT FORMATION	

12. DESCRIBE PROPOSED OR COMPLETED OPERATIONS. Clearly show all pertinent details including dates, depths, volumes, etc.

Operator change to Westport Oil and Gas Company, L.P., 1670 Broadway, Suite 2800, Denver, CO. 80202-4800, effective December 17, 2002.

BOND # _____
State Surety Bond No. RLB0005236
Fee Bond No. RLB0005238

EL PASO PRODUCTION OIL & GAS COMPANY

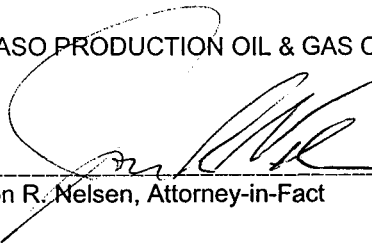
By: 
Jon R. Nelsen, Attorney-in-Fact

RECEIVED
FEB 28 2003
DIV. OF OIL, GAS & MINING

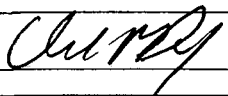
NAME (PLEASE PRINT) WESTPORT OIL AND GAS COMPANY, L.P. David R. Dix	TITLE Agent and Attorney-in-Fact
SIGNATURE 	DATE 12/17/02

(This space for State use only)

Form 3160-5
(August 1999)

UNITED STATES
DEPARTMENT OF THE INTERIOR
BUREAU OF LAND MANAGEMENT

SUNDRY NOTICES AND REPORTS ON WELLS
Do not use this form for proposals to drill or reenter an
abandoned well. Use Form 3160-3 (APD) for such proposals.

FORM APPROVED
OMB No. 1004-0135
Expires November 30, 2000

5. Lease Serial No.
SEE ATTACHED EXHIBIT "A"
6. If Indian, Allottee or Tribe Name

7. If Unit or CA/Agreement, Name and/or No.

SUBMIT IN TRIPLICATE - Other instructions on reverse side

1. Type of Well
 Oil Well Gas Well Other

8. Well Name and No.
SEE ATTACHED EXHIBIT "A"

2. Name of Operator
WESTPORT OIL & GAS COMPANY, L.P.

9. API Well No.
SEE ATTACHED EXHIBIT "A"

3a. Address
P.O. BOX 1148 VERNAL, UT 84078

3b. Phone No. (include area code)
(435) 781-7023

10. Field and Pool, or Exploratory Area

4. Location of Well (Footage, Sec., T., R., M., or Survey Description)

11. County or Parish, State
UINTAH COUNTY, UT

SEE ATTACHED EXHIBIT "A"

12. CHECK APPROPRIATE BOX(ES) TO INDICATE NATURE OF NOTICE, REPORT, OR OTHER DATA

TYPE OF SUBMISSION	TYPE OF ACTION			
<input type="checkbox"/> Notice of Intent	<input type="checkbox"/> Acidize	<input type="checkbox"/> Deepen	<input type="checkbox"/> Production (Start/Resume)	<input type="checkbox"/> Water Shut-Off
<input type="checkbox"/> Subsequent Report	<input type="checkbox"/> Alter Casing	<input type="checkbox"/> Fracture Treat	<input type="checkbox"/> Reclamation	<input type="checkbox"/> Well Integrity
<input type="checkbox"/> Final Abandonment Notice	<input type="checkbox"/> Casing Repair	<input type="checkbox"/> New Construction	<input type="checkbox"/> Recomplete	<input checked="" type="checkbox"/> Other
	<input type="checkbox"/> Change Plans	<input type="checkbox"/> Plug and Abandon	<input type="checkbox"/> Temporarily Abandon	SUCCESSOR OF
	<input type="checkbox"/> Convert to Injection	<input type="checkbox"/> Plug Back	<input type="checkbox"/> Water Disposal	OPERATOR

13. Describe Proposed or Completed Operations (clearly state all pertinent details, including estimated starting date of any proposed work and approximate duration then. If the proposal is to deepen directionally or recomplete horizontally, give subsurface locations and measured and true vertical depths of all pertinent markers and zc. Attach the Bond under which the work will be performed or provide the Bond No. on file with BLM/BIA. Required subsequent reports shall be filed within 30 days following completion of the involved operations. If the operation results in a multiple completion or recompletion in a new interval, a Form 3160-4 shall be filed if testing has been completed. Final Abandonment Notices shall be filed only after all requirements, including reclamation, have been completed, and the operator determined that the site is ready for final inspection.

WESTPORT OIL & GAS COMPANY, L.P., IS CONSIDERED TO BE THE OPERATOR ON THE ATTACHED DESCRIBED LANDS AND IS RESPONSIBLE UNDER THE TERMS AND CONDITIONS OF THE LEASE FOR THE OPERATIONS CONDUCTED ON THE LEASED LANDS OR PORTIONS THEREOF, BOND COVERAGE FOR THIS WELL IS PROVIDED BY FEDERAL NATIONWIDE BOND NO. 158626364, EFFECTIVE FEBRUARY 1, 2002, AND BIA NATIONWIDE BOND NO. RLB0005239, EFFECTIVE FEBRUARY 10, 2003.

RECEIVED
MAR 04 2003

DIV. OF OIL, GAS & MINING

14. I hereby certify that the foregoing is true and correct

Name (Printed/Typed)
CHERYL CAMERON

Title
OPERATIONS

Signature

Date
March 4, 2003

THIS SPACE FOR FEDERAL OR STATE USE

Approved by

Title

Date

Conditions of approval, if any, are attached. Approval of this notice does not warrant or certify that the applicant holds legal or equitable title to those rights in the subject lease which would entitle the applicant to conduct operations thereon.

Office

Title 18 U.S.C. Section 1001, make it a crime for any person knowingly and willfully to make to any department or agency of the United States any false, fictitious or fraudulent statements or representations as to any matter within its jurisdiction.

(Instructions on reverse)

OPERATOR CHANGE WORKSHEET

ROUTING

1. GLH
2. CDW <input checked="" type="checkbox"/>
3. FILE

X Change of Operator (Well Sold)

Designation of Agent/Operator

Operator Name Change

Merger

The operator of the well(s) listed below has changed, effective: **12-17-02**

FROM: (Old Operator):	TO: (New Operator):
EL PASO PRODUCTION OIL & GAS COMPANY	WESTPORT OIL & GAS COMPANY LP
Address: 9 GREENWAY PLAZA	Address: P O BOX 1148
HOUSTON, TX 77064-0995	VERNAL, UT 84078
Phone: 1-(832)-676-5933	Phone: 1-(435)-781-7023
Account No. N1845	Account No. N2115

CA No. Unit: NATURAL BUTTES

WELL(S)	SEC TWN RNG	API NO	ENTITY NO	LEASE TYPE	WELL TYPE	WELL STATUS
NBU 398	18-10S-21E	43-047-34366	99999	FEDERAL	GW	APD
CIGE 69-19-10-21	19-10S-21E	43-047-30635	2900	STATE	GW	PA
NBU CIGE 20-20-10-21	20-10S-21E	43-047-30485	2900	STATE	GW	P
NBU 75N3	20-10S-21E	43-047-31103	2900	STATE	GW	P
NBU 420	20-10S-21E	43-047-34377	99999	FEDERAL	GW	APD
NBU 421	20-10S-21E	43-047-34378	99999	FEDERAL	GW	APD
CIGE 252	21-10S-21E	43-047-33721	2900	FEDERAL	GW	P
CIGE 253	21-10S-21E	43-047-33722	2900	FEDERAL	GW	P
CIGE 248-21-10-21	21-10S-21E	43-047-33226	2900	FEDERAL	GW	P
CIGE 276	21-10S-21E	43-047-34417	99999	FEDERAL	GW	APD
CIGE 277	21-10S-21E	43-047-34800	99999	FEDERAL	GW	APD
NBU 19	21-10S-21E	43-047-30227	2900	FEDERAL	GW	PA
NBU 419	21-10S-21E	43-047-34376	99999	FEDERAL	GW	APD
NBU CIGE 59-21-10-21	21-10S-21E	43-047-30548	2900	FEDERAL	GW	PA
NBU 388	22-10S-21E	43-047-34240	99999	FEDERAL	GW	APD
NBU CIGE 49-22-10-21E	22-10S-21E	43-047-30507	2900	FEDERAL	GW	PA
CIGE 66-23-10-21	23-10S-21E	43-047-30542	2900	FEDERAL	GW	S
NBU 401	23-10S-21E	43-047-34801	99999	FEDERAL	GW	APD
NBU 387	23-10S-21E	43-047-34239	99999	FEDERAL	GW	APD
UINTAH UNIT 4	23-10S-21E	43-047-15376	2900	FEDERAL	WS	PA

OPERATOR CHANGES DOCUMENTATION

Enter date after each listed item is completed

- (R649-8-10) Sundry or legal documentation was received from the **FORMER** operator on: 02/28/2003
- (R649-8-10) Sundry or legal documentation was received from the **NEW** operator on: 03/04/2003
- The new company has been checked through the **Department of Commerce, Division of Corporations Database** on: 03/06/2003
- Is the new operator registered in the State of Utah: YES Business Number: 1355743-0181
- If **NO**, the operator was contacted on: _____

6. (R649-9-2) Waste Management Plan has been received on: IN PLACE

7. **Federal and Indian Lease Wells:** The BLM and or the BIA has approved the merger, name change, or operator change for all wells listed on Federal or Indian leases on: BLM-12/31/2003 BIA-12/5/02

8. **Federal and Indian Units:**

The BLM or BIA has approved the successor of unit operator for wells listed on: 02/27/2003

9. **Federal and Indian Communization Agreements ("CA"):**

The BLM or BIA has approved the operator for all wells listed within a CA on: N/A

10. **Underground Injection Control ("UIC")** The Division has approved UIC Form 5, **Transfer of Authority to Inject**, for the enhanced/secondary recovery unit/project for the water disposal well(s) listed on: N/A

DATA ENTRY:

1. Changes entered in the Oil and Gas Database on: 03/21/2003
2. Changes have been entered on the Monthly Operator Change Spread Sheet on: 03/21/2003
3. Bond information entered in RBDMS on: N/A
4. Fee wells attached to bond in RBDMS on: N/A

STATE WELL(S) BOND VERIFICATION:

1. State well(s) covered by Bond Number: RLB 0005236

FEDERAL WELL(S) BOND VERIFICATION:

1. Federal well(s) covered by Bond Number: 158626364

INDIAN WELL(S) BOND VERIFICATION:

1. Indian well(s) covered by Bond Number: RLB 0005239

FEE WELL(S) BOND VERIFICATION:

1. (R649-3-1) The **NEW** operator of any fee well(s) listed covered by Bond Number RLB 0005238
2. The **FORMER** operator has requested a release of liability from their bond on: N/A
The Division sent response by letter on: N/A

LEASE INTEREST OWNER NOTIFICATION:

3. (R649-2-10) The **FORMER** operator of the fee wells has been contacted and informed by a letter from the Division of their responsibility to notify all interest owners of this change on: N/A

COMMENTS:

Division of Oil, Gas and Mining
OPERATOR CHANGE WORKSHEET

ROUTING

1. DJJ
2. CDW

X Change of Operator (Well Sold)

Operator Name Change/Merger

The operator of the well(s) listed below has changed, effective: **1/6/2006**

FROM: (Old Operator): N2115-Westport Oil & Gas Co., LP 1368 South 1200 East Vernal, UT 84078 Phone: 1-(435) 781-7024	TO: (New Operator): N2995-Kerr-McGee Oil & Gas Onshore, LP 1368 South 1200 East Vernal, UT 84078 Phone: 1-(435) 781-7024
---	--

WELL NAME	CA No.	Unit:	NATURAL BUTTES UNIT					
	SEC	TWN	RNG	API NO	ENTITY NO	LEASE TYPE	WELL TYPE	WELL STATUS

OPERATOR CHANGES DOCUMENTATION

Enter date after each listed item is completed

- (R649-8-10) Sundry or legal documentation was received from the **FORMER** operator on: 5/10/2006
- (R649-8-10) Sundry or legal documentation was received from the **NEW** operator on: 5/10/2006
- The new company was checked on the **Department of Commerce, Division of Corporations Database** on: 3/7/2006
- a. Is the new operator registered in the State of Utah: YES Business Number: 1355743-0181
- b. If **NO**, the operator was contacted on:
- 5a. (R649-9-2)Waste Management Plan has been received on: IN PLACE
- 5b. Inspections of LA PA state/fee well sites complete on: n/a 3 LA wells & all PA wells transferred
- 5c. Reports current for Production/Disposition & Sundries on: ok
- Federal and Indian Lease Wells:** The BLM and or the BIA has approved the merger, name change, or operator change for all wells listed on Federal or Indian leases on: BLM 3/27/2006 BIA not yet
- Federal and Indian Units:**
The BLM or BIA has approved the successor of unit operator for wells listed on: 3/27/2006
- Federal and Indian Communization Agreements ("CA"):**
The BLM or BIA has approved the operator for all wells listed within a CA on: n/a
- Underground Injection Control ("UIC")** The Division has approved UIC Form 5, **Transfer of Authority to Inject**, for the enhanced/secondary recovery unit/project for the water disposal well(s) listed on:

DATA ENTRY:

- Changes entered in the **Oil and Gas Database** on: 5/15/2006
- Changes have been entered on the **Monthly Operator Change Spread Sheet** on: 5/15/2006
- Bond information entered in RBDMS on: 5/15/2006
- Fee/State wells attached to bond in RBDMS on: 5/16/2006
- Injection Projects to new operator in RBDMS on: _____
- Receipt of Acceptance of Drilling Procedures for APD/New on: n/a Name Change Only

BOND VERIFICATION:

- Federal well(s) covered by Bond Number: CO1203
- Indian well(s) covered by Bond Number: RLB0005239
- (R649-3-1) The **NEW** operator of any fee well(s) listed covered by Bond Number RLB0005236
- a. The **FORMER** operator has requested a release of liability from their bond on: n/a rider added KMG
The Division sent response by letter on: _____

LEASE INTEREST OWNER NOTIFICATION:

- (R649-2-10) The **FORMER** operator of the fee wells has been contacted and informed by a letter from the Division of their responsibility to notify all interest owners of this change on: 5/16/2006

COMMENTS:

UNITED STATES
DEPARTMENT OF THE INTERIOR
BUREAU OF LAND MANAGEMENT

FORM APPROVED
OMB No. 1004-0135
Expires November 30, 2000

SUNDRY NOTICES AND REPORTS ON WELLS
Do not use this form for proposals to drill or reenter an abandoned well. Use Form 3160-3 (APD) for such proposals.

5. Lease Serial No.
MULTIPLE LEASES

6. If Indian, Allottee or Tribe Name

7. If Unit or CA/Agreement, Name and/or No.

8. Well Name and No.
MUTIPLE WELLS

9. API Well No.

10. Field and Pool, or Exploratory Area

11. County or Parish, State
UINTAH COUNTY, UTAH

SUBMIT IN TRIPLICATE - Other instructions on reverse side

1. Type of Well
 Oil Well Gas Well Other

2. Name of Operator
KERR-McGEE OIL & GAS ONSHORE LP

3a. Address **1368 SOUTH 1200 EAST VERNAL, UT 84078**
3b. Phone No. (include area code) **(435) 781-7024**

4. Location of Well (Footage, Sec., T., R., M., or Survey Description)
SEE ATTACHED

12. CHECK APPROPRIATE BOX(ES) TO INDICATE NATURE OF NOTICE, REPORT, OR OTHER DATA

TYPE OF SUBMISSION	TYPE OF ACTION		
<input type="checkbox"/> Notice of Intent	<input type="checkbox"/> Acidize	<input type="checkbox"/> Deepen	<input type="checkbox"/> Production (Start/Resume)
<input checked="" type="checkbox"/> Subsequent Report	<input type="checkbox"/> Alter Casing	<input type="checkbox"/> Fracture Treat	<input type="checkbox"/> Reclamation
<input type="checkbox"/> Final Abandonment Notice	<input type="checkbox"/> Casing Repair	<input type="checkbox"/> New Construction	<input type="checkbox"/> Recomplete
	<input type="checkbox"/> Change Plans	<input type="checkbox"/> Plug and Abandon	<input type="checkbox"/> Temporarily Abandon
	<input type="checkbox"/> Convert to Injection	<input type="checkbox"/> Plug Back	<input type="checkbox"/> Water Disposal
			<input type="checkbox"/> Water Shut-Off
			<input type="checkbox"/> Well Integrity
			<input checked="" type="checkbox"/> Other CHANGE OF OPERATOR

13. Describe Proposed or Completed Operations (clearly state all pertinent details, including estimated starting date of any proposed work and approximate duration thereof. If the proposal is to deepen directionally or recomplete horizontally, give subsurface locations and measured and true vertical depths of all pertinent markers and zones. Attach the Bond under which the work will be performed or provide the Bond No. on file with BLM/BIA. Required subsequent reports shall be filed within 30 days following completion of the involved operations. If the operation results in a multiple completion or recompletion in a new interval, a Form 3160-4 shall be filed once testing has been completed. Final Abandonment Notices shall be filed only after all requirements, including reclamation, have been completed, and the operator has determined that the site is ready for final inspection.

PLEASE BE ADVISED THAT KERR-McGEE OIL & GAS ONSHORE LP, IS CONSIDERED TO BE THE OPERATOR OF THE ATTACHED WELL LOCATIONS. EFFECTIVE JANUARY 6, 2006. KERR-McGEE OIL & GAS ONSHORE LP, IS RESPONSIBLE UNDER TERMS AND CONDITIONS OF THE LEASE(S) FOR THE OPERATIONS CONDUCTED UPON LEASE LANDS. BOND COVERAGE IS PROVIDED BY STATE OF UTAH NATIONWIDE BOND NO. RLB0005237.

RECEIVED
MAY 10 2006

BLM BOND = C01203
BIA BOND = RLB0005239

APPROVED 5116106

Earlene Russell
Division of Oil, Gas and Mining
Earlene Russell, Engineering Technician

14. I hereby certify that the foregoing is true and correct
Name (Printed/Typed) **RANDY BAYNE**
Signature *Randy Bayne*

Title **DRILLING MANAGER**
Date **May 9, 2006**

THIS SPACE FOR FEDERAL OR STATE USE

Approved by _____ Title _____ Date _____

Conditions of approval, if any, are attached. Approval of this notice does not warrant or certify that the applicant holds legal or equitable title to those rights in the subject lease which would entitle the applicant to conduct operations thereon. Office _____

Title 18 U.S.C. Section 1001, make it a crime for any person knowingly and willfully to make to any department or agency of the United States any false, fictitious or fraudulent statements or representations as to any matter within its jurisdiction.

UNITED STATES
DEPARTMENT OF THE INTERIOR
BUREAU OF LAND MANAGEMENT

FORM APPROVED
OMB No. 1004-0135
Expires November 30, 2000

SUNDRY NOTICES AND REPORTS ON WELLS

Do not use this form for proposals to drill or reenter an abandoned well. Use Form 3160-3 (APD) for such proposals.

SUBMIT IN TRIPLICATE - Other instructions on reverse side

1. Type of Well
 Oil Well Gas Well Other

2. Name of Operator
WESTPORT OIL & GAS COMPANY L.P.

3a. Address
1368 SOUTH 1200 EAST VERNAL, UT 84078

3b. Phone No. (include area code)
(435) 781-7024

4. Location of Well (Footage, Sec., T., R., M., or Survey Description)
SEE ATTACHED

5. Lease Serial No.
MULTIPLE LEASES

6. If Indian, Allottee or Tribe Name

7. If Unit or CA/Agreement, Name and/or No.

8. Well Name and No.
MUTIPLE WELLS

9. API Well No.

10. Field and Pool, or Exploratory Area

11. County or Parish, State
UINTAH COUNTY, UTAH

12. CHECK APPROPRIATE BOX(ES) TO INDICATE NATURE OF NOTICE, REPORT, OR OTHER DATA

TYPE OF SUBMISSION	TYPE OF ACTION			
<input type="checkbox"/> Notice of Intent	<input type="checkbox"/> Acidize	<input type="checkbox"/> Deepen	<input type="checkbox"/> Production (Start/Resume)	<input type="checkbox"/> Water Shut-Off
<input checked="" type="checkbox"/> Subsequent Report	<input type="checkbox"/> Alter Casing	<input type="checkbox"/> Fracture Treat	<input type="checkbox"/> Reclamation	<input type="checkbox"/> Well Integrity
<input type="checkbox"/> Final Abandonment Notice	<input type="checkbox"/> Casing Repair	<input type="checkbox"/> New Construction	<input type="checkbox"/> Recomplete	<input checked="" type="checkbox"/> Other CHANGE OF OPERATOR
	<input type="checkbox"/> Change Plans	<input type="checkbox"/> Plug and Abandon	<input type="checkbox"/> Temporarily Abandon	
	<input type="checkbox"/> Convert to Injection	<input type="checkbox"/> Plug Back	<input type="checkbox"/> Water Disposal	

13. Describe Proposed or Completed Operations (clearly state all pertinent details, including estimated starting date of any proposed work and approximate duration thereof. If the proposal is to deepen directionally or recomplete horizontally, give subsurface locations and measured and true vertical depths of all pertinent markers and zones. Attach the Bond under which the work will be performed or provide the Bond No. on file with BLM/BIA. Required subsequent reports shall be filed within 30 days following completion of the involved operations. If the operation results in a multiple completion or recompletion in a new interval, a Form 3160-4 shall be filed once testing has been completed. Final Abandonment Notices shall be filed only after all requirements, including reclamation, have been completed, and the operator has determined that the site is ready for final inspection.

EFFECTIVE JANUARY 6, 2006, WESTPORT OIL & GAS COMPANY L.P., HAS RELINQUISHED THE OPERATORSHIP OF THE ATTACHED WELL LOCATIONS TO KERR-McGEE OIL & GAS ONSHORE LP.

APPROVED 5/16/06
Earlene Russell
 Division of Oil, Gas and Mining
 Earlene Russell, Engineering Technician

RECEIVED
 MAY 10 2006

DIV. OF OIL, GAS & MINING

14. I hereby certify that the foregoing is true and correct

Name (Printed/Typed) BRAD LANEY	Title ENGINEERING SPECIALIST
Signature	Date May 9, 2006

THIS SPACE FOR FEDERAL OR STATE USE

Approved by <i>Brad Laney</i>	Title	Date 5-9-06
Conditions of approval, if any, are attached. Approval of this notice does not warrant or certify that the applicant holds legal or equitable title to those rights in the subject lease which would entitle the applicant to conduct operations thereon.	Office	

Title 18 U.S.C. Section 1001, make it a crime for any person knowingly and willfully to make to any department or agency of the United States any false, fictitious or fraudulent statements or representations as to any matter within its jurisdiction.



United States Department of the Interior

BUREAU OF LAND MANAGEMENT
Colorado State Office
2850 Youngfield Street
Lakewood, Colorado 80215-7076

IN REPLY REFER TO:

CO922 (MM)
3106
COC017387 et. al.

March 23, 2006

NOTICE

Kerr-McGee Oil & Gas Onshore L.P. :
1999 Broadway, Suite 3700 : Oil & Gas
Denver, CO 80202 :

Merger/Name Change - Recognized

On February 28, 2006 this office received acceptable evidence of the following mergers and name conversion:

Kerr-McGee Oil & Gas Onshore L.P., a Delaware Limited Partnership, and Kerr-McGee Oil & Gas Onshore LLC, a Delaware Limited Partnership merger with and into Westport Oil and Gas Company L.P., a Delaware Limited Partnership, and subsequent Westport Oil & Gas Company L.P. name conversion to Kerr-McGee Oil & Gas Onshore L.P.

For our purposes the merger and name conversion was effective January 4, 2006, the date the Secretary of State of Delaware authenticated the mergers and name conversion.

Kerr-McGee Oil & Gas Onshore L.P. provided a list of oil and gas leases held by the merging parties with the request that the Bureau of Land Management change all their lease records from the named entities to the new entity, Kerr-McGee Oil & Gas Onshore L.P. In response to this request each state is asked to retrieve their own list of leases in the names of these entities from the Bureau of Land Management's (BLM) automated LR2000 data base.

The oil and gas lease files identified on the list provided by Kerr-McGee Oil & Gas Onshore L.P. have been updated as to the merger and name conversion. We have not abstracted the lease files to determine if the entities affected by the acceptance of these documents holds an interest in the lease, nor have we attempt to identify leases where the entity is the operator on the ground that maintains vested record title or operating rights interests. If additional documentation, for change of operator, is required you will be contacted directly by the appropriate Field Office. The Mineral Management Services (MMS) and other applicable BLM offices were notified of the merger with a copy of this notice

Please contact this office if you identify additional leases where the merging party maintains an interest, under our jurisdiction, and we will document the case files with a copy of this notice. If the leases are under the jurisdiction of another State Office that information will be forwarded to them for their action.

Three riders accompanied the merger/name conversion documents which will add Kerr-McGee Oil and Gas Onshore LLC as a principal to the 3 Kerr-McGee bonds maintained by the Wyoming State Office. These riders will be forward to them for their acceptance.

The Nationwide Oil & Gas Continental Casualty Company Bond #158626364 (BLM Bond #CO1203), maintained by the Colorado State Office, will remain in full force and effect until an assumption rider is accepted by the Wyoming State Office that conditions their Nationwide Safeco bond to accept all outstanding liability on the oil and gas leases attached to the Colorado bond.

If you have questions about this action you may call me at 303.239.3768.

/s/Martha L. Maxwell
Martha L. Maxwell
Land Law Examiner
Fluid Minerals Adjudication

Attachment:

List of OG Leases to each of the following offices:

MMS MRM, MS 357B-1

WY, UT, NM/OK/TX, MT/ND, WY State Offices

CO Field Offices

Wyoming State Office

Rider #1 to Bond WY2357

Rider #2 to Bond WY1865

Rider #3 to Bond WY1127



United States Department of the Interior



BUREAU OF LAND MANAGEMENT
Utah State Office
P.O. Box 45155
Salt Lake City, UT 84145-0155
<http://www.blm.gov>

IN REPLY REFER TO:
3106
(UT-922)

March 27, 2006

Memorandum

To: Vernal Field Office

From: Chief, Branch of Fluid Minerals

Subject: Merger Approval

Attached is an approved copy of the merger recognized by the Bureau of Land Management, Colorado State Office. We have updated our records to reflect the merger from Westport Oil and Gas Company L.P. into Kerr-McGee Onshore Oil and Gas Company. The merger was approved effective January 4, 2006.

Chief, Branch of
Fluid Minerals

Enclosure

Approval letter from BLM COSO (2 pp)

cc: MMS, Reference Data Branch, James Sykes, PO Box 25165, Denver CO 80225
State of Utah, DOGM, Attn: Earlene Russell, PO Box 145801, SLC UT 84114
Teresa Thompson
Joe Incardine
Connie Seare
Dave Mascarenas
Susan Bauman

RECEIVED

MAR 28 2006

U.S. DEPT. OF THE INTERIOR
BUREAU OF OIL, GAS & MINERALS

Effective Date: 6/30/2020

FORMER OPERATOR: Kerr-McGee Oil and Gas Onshore, L.P.	NEW OPERATOR: Caerus Uinta, LLC
Groups: 10/9/2020 sent list to operators to review.	

WELL INFORMATION:

Well Name	API Number	Town	Dir	Range	Dir	Sec	Entity Number	Type	Status
See Attached list									

see operator file

Total Well Count: 3508
 Pre-Notice Completed: 11/10/2020

OPERATOR CHANGES DOCUMENTATION:

- Sundry or legal documentation was received from the **FORMER** operator on: 8/11/2020
- Sundry or legal documentation was received from the **NEW** operator on: 8/11/2020
- New operator Division of Corporations Business Number: 11801118-0161

REVIEW:

- Receipt of Acceptance of Drilling Procedures for APD on: 10/16/2020
 Reports current for Production/Disposition & Sundries: 11/10/2020
 OPS/SI/TA well(s) reviewed for full cost bonding: Approved by Dustin 11/9/2020
 UIC5 on all disposal/injection/storage well(s) Approved on: Approved by Dayne 10/16/2020
 Surface Facility(s) included in operator change:

- East Bench
- Archie Bench
- Bonanza
- Bridge
- Goat Pasture
- Goat Pasture Manifold
- Morgan State 921-36P
- Morgan States
- NBU 1022-14B
- NBU 921-25A
- NBU 922-29J
- NBU 922-32N
- Pipeline
- Sage Grouse
- Sand Wash

NEW OPERATOR BOND VERIFICATION:

State/fee well(s) covered by Bond Number(s): 6135000111
 LPM9344488-Shut-In Bond

DATA ENTRY:

Well(s) update in the RBDMS on: 11/19/2020
 Group(s) update in RDBMS on: 11/19/2020
 Surface Facilities update in RBDMS on: 11/19/2020
 Entities Updated in RBDMS on: 11/19/2020

COMMENTS: Shut-In Wells that were reviewed.

- CIGE 236 4304732861
- CIGE 42 4304730492
- CIGE 55 4304730512
- Love 1121-16N 4304736256
- Morgan State 16-36 4304733093
- NBU 341-29E 4304733055
- NBU 691-29E 4304750027
- NBU 921-33F 4304736391
- NBU 99 4304731745
- Ouray SWD 1 4304733449
- State 1022-32O 4304735315
- State 921-32M 4304734872

STATE OF UTAH
DEPARTMENT OF NATURAL RESOURCES
DIVISION OF OIL, GAS AND MINING

FORM 9

SUNDRY NOTICES AND REPORTS ON WELLS			5. LEASE DESIGNATION AND SERIAL NUMBER: U-02278-ST
Do not use this form for proposals to drill new wells, significantly deepen existing wells below current bottom-hole depth, reenter plugged wells, or to drill horizontal laterals. Use APPLICATION FOR PERMIT TO DRILL form for such proposals.			6. IF INDIAN, ALLOTTEE OR TRIBE NAME:
1. TYPE OF WELL OIL WELL <input type="checkbox"/> GAS WELL <input checked="" type="checkbox"/> OTHER _____			7. UNIT or CA AGREEMENT NAME: NATURAL BUTTES
2. NAME OF OPERATOR: CAERUS UINTA LLC			8. WELL NAME and NUMBER: CIGE 20
3. ADDRESS OF OPERATOR: 1001 17TH ST. STE 1600 CITY DENVER STATE CO ZIP 80202		PHONE NUMBER: 303-565-4600	9. API NUMBER: 43047304850000
4. LOCATION OF WELL FOOTAGES AT SURFACE: 1182 FSL 1365 FWL COUNTY: UINTAH QTR/QTR, SECTION, TOWNSHIP, RANGE, MERIDIAN: SESW 20 10S 21E S STATE: UTAH			10. FIELD AND POOL, OR WILDCAT:

11. CHECK APPROPRIATE BOXES TO INDICATE NATURE OF NOTICE, REPORT, OR OTHER DATA

TYPE OF SUBMISSION	TYPE OF ACTION		
<input checked="" type="checkbox"/> NOTICE OF INTENT (Submit in Duplicate) Approximate date work will start: <u>06/30/2020</u>	<input type="checkbox"/> ACIDIZE	<input type="checkbox"/> DEEPEN	<input type="checkbox"/> REPERFORATE CURRENT FORMATION
<input type="checkbox"/> SUBSEQUENT REPORT (Submit Original Form Only) Date of work completion:	<input type="checkbox"/> ALTER CASING	<input type="checkbox"/> FRACTURE TREAT	<input type="checkbox"/> SIDETRACK TO REPAIR WELL
	<input type="checkbox"/> CASING REPAIR	<input type="checkbox"/> NEW CONSTRUCTION	<input type="checkbox"/> TEMPORARILY ABANDON
	<input type="checkbox"/> CHANGE TO PREVIOUS PLANS	<input checked="" type="checkbox"/> OPERATOR CHANGE	<input type="checkbox"/> TUBING REPAIR
	<input type="checkbox"/> CHANGE TUBING	<input type="checkbox"/> PLUG AND ABANDON	<input type="checkbox"/> VENT OR FLARE
	<input type="checkbox"/> CHANGE WELL NAME	<input type="checkbox"/> PLUG BACK	<input type="checkbox"/> WATER DISPOSAL
	<input type="checkbox"/> CHANGE WELL STATUS	<input type="checkbox"/> PRODUCTION (START/RESUME)	<input type="checkbox"/> WATER SHUT-OFF
	<input type="checkbox"/> COMMINGLE PRODUCING FORMATIONS	<input type="checkbox"/> RECLAMATION OF WELL SITE	<input checked="" type="checkbox"/> OTHER: <u>Transfer remediation liabilities</u>
	<input type="checkbox"/> CONVERT WELL TYPE	<input type="checkbox"/> RECOMPLETE - DIFFERENT FORMATION	

12. DESCRIBE PROPOSED OR COMPLETED OPERATIONS. Clearly show all pertinent details including dates, depths, volumes, etc.

Effective June 30, 2020, operation of the following wells was taken over by:
Caerus Uinta LLC
1001 17th Street, Suite 1600
Denver, CO 80202
303-565-4600

The previous Operator was Kerr-McGee Oil & Gas Onshore LP
PO Box 173779
Denver, CO 80217-3779

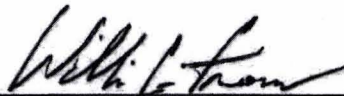
William C. Irons
Attorney-in-Fact

Please see the attached wells for a complete list that will be transferred upon approval. As the Attorney-in-Fact for Kerr-McGee Oil & Gas Onshore LP I ask that you accept this letter as Kerr-McGee's official resignation and request to transfer operating rights to Caerus Uinta LLC, whose operator number is 105039. UDOGM Bond# 6135000111 and BLM Bond# COB000387.

Kerr-McGee will be transferring cleanup/soils remediation to Caerus Uinta LLC for Incident #5772. The new contact for Caerus is Grizz Oleen, EHS Field Lead (435) 790-9669.

NAME (PLEASE PRINT) <u>Aubree Besant</u>	TITLE <u>Director of Land</u>
SIGNATURE _____	DATE _____

(This space for State use only)

APPROVED

By: Rachel Medina
Utah Division of
Oil, Gas, and Mining

(See Instructions on Reverse Side)

RECEIVED

AUG 11 2020

DIV OF OIL, GAS & MINING

STATE OF UTAH
DEPARTMENT OF NATURAL RESOURCES
DIVISION OF OIL, GAS AND MINING

FORM 9

SUNDRY NOTICES AND REPORTS ON WELLS		5. LEASE DESIGNATION AND SERIAL NUMBER: U-02278-ST
Do not use this form for proposals to drill new wells, significantly deepen existing wells below current bottom-hole depth, reenter plugged wells, or to drill horizontal laterals. Use APPLICATION FOR PERMIT TO DRILL form for such proposals.		6. IF INDIAN, ALLOTTEE OR TRIBE NAME:
1. TYPE OF WELL OIL WELL <input type="checkbox"/> GAS WELL <input checked="" type="checkbox"/> OTHER _____		7. UNIT or CA AGREEMENT NAME: NATURAL BUTTES
2. NAME OF OPERATOR: CAERUS UINTA LLC		8. WELL NAME and NUMBER: CIGE 20
3. ADDRESS OF OPERATOR: 1001 17TH ST. STE 1600 CITY DENVER STATE CO ZIP 80202		9. API NUMBER: 43047304850000
4. LOCATION OF WELL FOOTAGES AT SURFACE: 1162 FSL 1365 FWL COUNTY: UINTAH QTR/QTR, SECTION, TOWNSHIP, RANGE, MERIDIAN: SESW 20 10S 21E S STATE: UTAH		10. FIELD AND POOL, OR WILDCAT:

11. CHECK APPROPRIATE BOXES TO INDICATE NATURE OF NOTICE, REPORT, OR OTHER DATA

TYPE OF SUBMISSION	TYPE OF ACTION		
<input checked="" type="checkbox"/> NOTICE OF INTENT (Submit in Duplicate) Approximate date work will start: <u>06/30/2020</u>	<input type="checkbox"/> ACIDIZE	<input type="checkbox"/> DEEPEN	<input type="checkbox"/> REPERFORATE CURRENT FORMATION
<input type="checkbox"/> SUBSEQUENT REPORT (Submit Original Form Only) Date of work completion:	<input type="checkbox"/> ALTER CASING	<input type="checkbox"/> FRACTURE TREAT	<input type="checkbox"/> SIDETRACK TO REPAIR WELL
	<input type="checkbox"/> CASING REPAIR	<input type="checkbox"/> NEW CONSTRUCTION	<input type="checkbox"/> TEMPORARILY ABANDON
	<input type="checkbox"/> CHANGE TO PREVIOUS PLANS	<input checked="" type="checkbox"/> OPERATOR CHANGE	<input type="checkbox"/> TUBING REPAIR
	<input type="checkbox"/> CHANGE TUBING	<input type="checkbox"/> PLUG AND ABANDON	<input type="checkbox"/> VENT OR FLARE
	<input type="checkbox"/> CHANGE WELL NAME	<input type="checkbox"/> PLUG BACK	<input type="checkbox"/> WATER DISPOSAL
	<input type="checkbox"/> CHANGE WELL STATUS	<input type="checkbox"/> PRODUCTION (START/RESUME)	<input type="checkbox"/> WATER SHUT-OFF
	<input type="checkbox"/> COMMINGLE PRODUCING FORMATIONS	<input type="checkbox"/> RECLAMATION OF WELL SITE	<input checked="" type="checkbox"/> OTHER: <u>Transfer remediation liabilities</u>
	<input type="checkbox"/> CONVERT WELL TYPE	<input type="checkbox"/> RECOMPLETE - DIFFERENT FORMATION	

12. DESCRIBE PROPOSED OR COMPLETED OPERATIONS. Clearly show all pertinent details including dates, depths, volumes, etc.

Effective June 30, 2020, operation of the following wells was taken over by:
Caerus Uinta LLC
1001 17th Street, Suite 1600
Denver, CO 80202
303-565-4600

The previous Operator was Kerr-McGee Oil & Gas Onshore LP
PO Box 173779
Denver, CO 80217-3779

William C. Irons
Attorney-in-Fact

Please see the attached wells for a complete list that will be transferred upon approval. As the Attorney-in-Fact for Kerr-McGee Oil & Gas Onshore LP I ask that you accept this letter as Kerr-McGee's official resignation and request to transfer operating rights to Caerus Uinta LLC, whose operator number is 105039. UDOGM Bond# 6135000111 and BLM Bond# COB000387.

Kerr-McGee will be transferring cleanup/soils remediation to Caerus Uinta LLC for Incident #5772. The new contact for Caerus is Grizz Oleen, EHS Field Lead (435) 790-9669.

NAME (PLEASE PRINT) <u>Aubree Besant</u>	TITLE <u>Director of Land</u>
SIGNATURE	DATE <u>July 17, 2020</u>

RECEIVED

(This space for State use only)

APPROVED

By: Rachel Medina
Utah Division of
Oil, Gas, and Mining

AUG 11 2020

DIV OF OIL, GAS & MINING