

NEWFIELD



June 9, 2005

State of Utah
Division of Oil, Gas & Mining
Attn: Diana Whitney
1594 West North Temple - Suite 1210
P.O. Box 145801
Salt Lake City, Utah 84114-5801

RE: Applications for Permit to Drill: Ashley Federal 13-23-9-15, 14-23-9-15, 8-24-9-15, 9-24-9-15, 13-24-9-15, and 14-24-9-15.

Dear Diana:

Enclosed find APD's on the above referenced wells. If you have any questions, feel free to give either Shon Mckinnon or myself a call.

Sincerely,

A handwritten signature in cursive script that reads "Mandie Crozier".

Mandie Crozier
Regulatory Specialist

mc
enclosures

RECEIVED

JUN 13 2005

DIV. OF OIL, GAS & MINING

UNITED STATES
DEPARTMENT OF THE INTERIOR
BUREAU OF LAND MANAGEMENT

FORM APPROVED
OMB No. 1004-0136
Expires January 31, 2004

001

APPLICATION FOR PERMIT TO DRILL OR REENTER

1a. Type of Work: <input checked="" type="checkbox"/> DRILL <input type="checkbox"/> REENTER		5. Lease Serial No. UTU-02458
1b. Type of Well: <input checked="" type="checkbox"/> Oil Well <input type="checkbox"/> Gas Well <input type="checkbox"/> Other <input checked="" type="checkbox"/> Single Zone <input type="checkbox"/> Multiple Zone		6. If Indian, Allottee or Tribe Name N/A
2. Name of Operator Newfield Production Company		7. If Unit or CA Agreement, Name and No. Ashley
3a. Address Route #3 Box 3630, Myton UT 84052		8. Lease Name and Well No. Ashley Federal 14-24-9-15
3b. Phone No. (include area code) (435) 646-3721		9. API Well No. 43-013-32821
4. Location of Well (Report location clearly and in accordance with any State requirements. *) At surface SE/SW 706' FSL 1978' FWL 569798X 40.011164 At proposed prod. zone 44291074 -110.182203		10. Field and Pool, or Exploratory Monument Butte
11. Sec., T., R., M., or Blk. and Survey or Area SE/SW Sec. 24, T9S R15E		12. County or Parish Duchesne
13. State UT		14. Distance in miles and direction from nearest town or post office* Approximatley 18.1 miles southwest of Myton, Utah
15. Distance from proposed* location to nearest property or lease line, ft. (Also to nearest drig. unit line, if any) Approx. 706' f/lse, 3302' f/unit	16. No. of Acres in lease 640.00	17. Spacing Unit dedicated to this well 40 Acres
18. Distance from proposed location* to nearest well, drilling, completed, applied for, on this lease, ft. Approx. 1364'	19. Proposed Depth 5890'	20. BLM/BIA Bond No. on file UT0056
21. Elevations (Show whether DF, KDB, RT, GL, etc.) 6312' GL	22. Approximate date work will start* 4th Quarter 2005	23. Estimated duration Approximately seven (7) days from spud to rig release.

24. Attachments

The following, completed in accordance with the requirements of Onshore Oil and Gas Order No.1, shall be attached to this form:

- Well plat certified by a registered surveyor.
- A Drilling Plan.
- A Surface Use Plan (if the location is on National Forest System Lands, the SUPO shall be filed with the appropriate Forest Service Office).
- Bond to cover the operations unless covered by an existing bond on file (see Item 20 above).
- Operator certification.
- Such other site specific information and/or plans as may be required by the authorized officer.

25. Signature 	Name (Printed/Typed) Mandie Crozier	Date 6/19/05
Title Regulatory Specialist		
Approved by (Signature) 	Name (Printed/Typed) BRADLEY G. HILL	Date 06-16-05
Title ENVIRONMENTAL SCIENTIST III		

Application approval does not warrant or certify the the applicant holds legal or equitable title to those rights in the subject lease which would entitle the applicant to conduct operations thereon.

Conditions of approval, if any, are attached.

Title 18 U.S.C. Section 1001 and Title 43 U.S.C. Section 1212, make it a crime for any person knowingly and willfully to make to any department or agency of the United States any false, fictitious or fraudulent statements or representations as to any matter within its jurisdiction.

*(Instructions on reverse)

Federal Approval of this
Action is Necessary

RECEIVED

JUN 13 2005

DIV. OF OIL, GAS & MINING

T9S, R15E, S.L.B.&M.

NEWFIELD PRODUCTION COMPANY

WELL LOCATION, ASHLEY UNIT 14-24,
 LOCATED AS SHOWN IN THE SE 1/4 SW
 1/4 OF SECTION 24, T9S, R15E,
 S.L.B.&M. DUCHESNE COUNTY, UTAH.

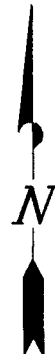
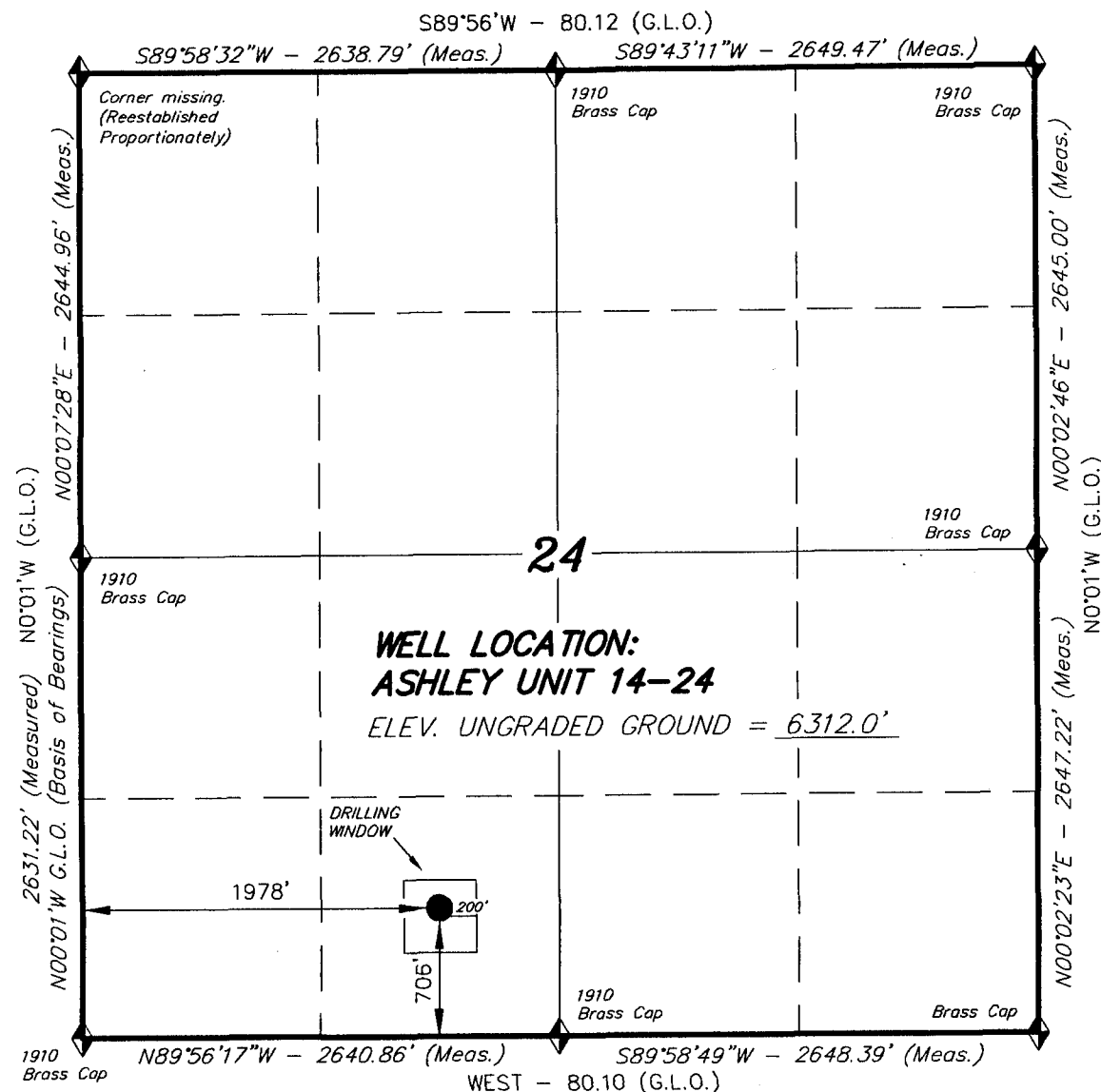

THIS IS TO CERTIFY THAT THE ABOVE PLAT WAS
 PREPARED FROM FIELD NOTES OF ACTUAL SURVEYS
 MADE BY ME OR UNDER MY SUPERVISION AND THAT
 THE SAME ARE TRUE AND CORRECT TO THE BEST OF
 MY KNOWLEDGE AND BELIEF. No. 189377

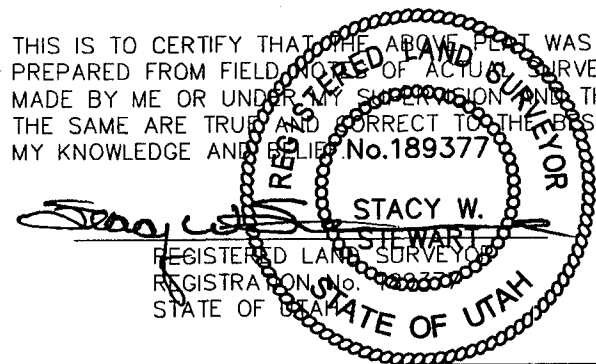

◆ = SECTION CORNERS LOCATED

BASIS OF ELEV; U.S.G.S. 7-1/2 min QUAD (MYTON SW)

TRI STATE LAND SURVEYING & CONSULTING

180 NORTH VERNAL AVE. - VERNAL, UTAH 84078
 (435) 781-2501

SCALE: 1" = 1000'	SURVEYED BY: D.P.
DATE: 5-13-05	DRAWN BY: F.T.M.
NOTES:	FILE #

**NEWFIELD PRODUCTION COMPANY
ASHLEY FEDERAL #14-24-9-15
SE/SW SECTION 24, T9S, R15E
DUCHESNE COUNTY, UTAH**

ONSHORE ORDER NO. 1

DRILLING PROGRAM

1. GEOLOGIC SURFACE FORMATION:

Uinta formation of Upper Eocene Age

2. ESTIMATED TOPS OF IMPORTANT GEOLOGIC MARKERS:

Uinta	0' – 2490'
Green River	2490'
Wasatch	5890'

3. ESTIMATED DEPTHS OF ANTICIPATED WATER, OIL, GAS OR MINERALS:

Green River Formation 2490' – 5890' - Oil

4. PROPOSED CASING PROGRAM

Please refer to the Monument Butte Field Standard Operation Procedure (SOP).

5. MINIMUM SPECIFICATIONS FOR PRESSURE CONTROL:

Please refer to the Monument Butte Field SOP. See Exhibit "C".

6. TYPE AND CHARACTERISTICS OF THE PROPOSED CIRCULATION MUDS:

Please refer to the Monument Butte Field SOP.

7. AUXILIARY SAFETY EQUIPMENT TO BE USED:

Please refer to the Monument Butte Field SOP.

8. TESTING, LOGGING AND CORING PROGRAMS:

Please refer to the Monument Butte Field SOP.

9. ANTICIPATED ABNORMAL PRESSURE OR TEMPERATURE:

The anticipated maximum bottom hole pressure is 1800 psi. It is not anticipated that abnormal temperatures will be encountered.

10. ANTICIPATED STARTING DATE AND DURATION OF THE OPERATIONS:

Please refer to the Monument Butte Field SOP.

**NEWFIELD PRODUCTION COMPANY
ASHLEY FEDERAL #14-24-9-15
SE/SW SECTION 24, T9S, R15E
DUCHESNE COUNTY, UTAH**

ONSHORE ORDER NO. 1

MULTI-POINT SURFACE USE & OPERATIONS PLAN

1. EXISTING ROADS

See attached Topographic Map "A"

To reach Newfield Production Company well location site Ashley Federal #14-24-9-15 located in the SE 1/4 SW 1/4 Section 24, T9S, R15E, Duchesne County, Utah:

Proceed southwesterly out of Myton, Utah along Highway 40 - 1.6 miles \pm to the junction of this highway and UT State Hwy 53; proceed southwesterly along Hwy 53 - 1.8 miles \pm to it's junction with an existing road to the southwest; proceed southwesterly - 13.2 miles \pm to it's junction with an existing road to the east; proceed easterly - 1.5 miles \pm to it's junction with the beginning of the proposed access road; proceed along the proposed access road 120' \pm to the proposed well location.

2. PLANNED ACCESS ROAD

See Topographic Map "B" for the location of the proposed access road.

3. LOCATION OF EXISTING WELLS

Refer to Exhibit "B".

4. LOCATION OF EXISTING AND/OR PROPOSED FACILITIES

All permanent surfaces equipment will be painted Olive Black.
Please refer to the Monument Butte Field Standard Operating Procedure (SOP).

5. LOCATION AND TYPE OF WATER SUPPLY

Please refer to the Monument Butte Field SOP. See Exhibit "A".

6. SOURCE OF CONSTRUCTION MATERIALS

Please refer to the Monument Butte Field SOP.

7. METHODS FOR HANDLING WASTE DISPOSAL

Please refer to the Monument Butte Field SOP.

8. ANCILLARY FACILITIES

Please refer to the Monument Butte Field SOP.

9. WELL SITE LAYOUT

See attached Location Layout Diagram.

10. PLANS FOR RESTORATION OF SURFACE

Please refer to the Monument Butte Field SOP.

11. SURFACE OWNERSHIP - Bureau Of Land Management

12. OTHER ADDITIONAL INFORMATION

The Archaeological Resource Survey and Paleontological Resource Survey for this area are attached. MOAC Report #03-59, 9/15/03. Paleontological Resource Survey prepared by, Wade E. Miller, 6/7/03. See attached report cover pages, Exhibit "D".

For the Ashley Federal #14-24-9-15 Newfield Production Company requests 120' of disturbed area be granted in Lease UTU-02458 to allow for construction of the proposed access road. **Refer to Topographic Map "B"**. The proposed access road will be an 18' crown road (9' either side of the centerline) with drainage ditches along either side of the proposed road whether it is deemed necessary in order to handle any run-off from normal meteorological conditions that are prevalent to this area. The maximum grade will be less than 8%. There will be no culverts required along this access road. There will be barrow ditches and turnouts as needed along this road. There are no fences encountered along this proposed road. There will be no new gates or cattle guards required. All construction material for this access road will be borrowed material accumulated during construction of the access road.

Newfield Production Company requests 350' of disturbed area be granted in Lease UTU-02458 to allow for construction of the proposed gas lines. It is proposed that the disturbed area will be 50' wide to allow for construction of a 6" gas gathering line, and a 3" poly fuel gas line. Both lines will tie in to the existing pipeline infrastructure. **Refer to Topographic Map "C."** For a ROW plan of development, please refer to the Monument Butte Field SOP.

Water Disposal

Immediately upon first production, all produced water will be confined to a steel storage tank. If the production water meets quality guidelines, it is transported to the Ashley, Monument Butte, Jonah, and Beluga water injection facilities by company or contract trucks. Subsequently, the produced water is injected into approved Class II wells to enhance Newfield's secondary recovery project.

Water not meeting quality criteria, is disposed at Newfield's Pariette #4 disposal well (Sec. 7, T9S R19E) or at State of Utah approved surface disposal facilities.

Threatened, Endangered, And Other Sensitive Species

None.

Reserve Pit Liner

A 12 mil liner with felt is required . Please refer to the Monument Butte Field SOP.

Location and Reserve Pit Reclamation

Please refer to the Monument Butte Field SOP.

The following seed mixture will be used on the topsoil stockpile, to the recontoured surface of the reserve pit, and for final reclamation: (All poundages are in pure live seed)

Shadscale	<i>Atriplex Confertifolia</i>	6 lbs/acre
Sandberg Bluegrass	<i>Poa Secunda</i>	5 lbs/acre
Black Sage	<i>Artemisia Nova</i>	1 lbs/acre

Details of the On-Site Inspection

The proposed Ashley Federal #14-24-9-15 was on-sited on 4/13/05. The following were present; Shon Mckinnon (Newfeild Production), Brad Mecham (Newfield Production), Byron Tolman

(Bureau of Land Management), and Amy Torez (Bureau of Land Management). Weather conditions were clear.

13. LESSEE'S OR OPERATORS REPRESENTATIVE AND CERTIFICATION

Representative

Name: Shon Mckinnon
Address: Route #3 Box 3630
Myton, UT 84052
Telephone: (435) 646-3721

Certification

Please be advised that NEWFIELD PRODUCTION COMPANY is considered to be the operator of well #14-24-9-15 SE/SW Section 24, Township 9S, Range 15E: Lease UTU-02458 Duchesne County, Utah: and is responsible under the terms and conditions of the lease for the operations conducted upon the leased lands. Bond coverage is provided by Hartford Accident #4488944.

I hereby certify that the proposed drillsite and access route have been inspected, and I am familiar with the conditions which currently exist; that the statements made in this plan are true and correct to the best of my knowledge; and that the work associated with the operations proposed here will be performed by Newfield Production Company and its contractors and subcontractors in conformity with this plan and the terms and conditions under which it is approved. This statement is subject to the provisions of 18 U.S.C. 1001 for the filing of a false statement.

6/19/05

Date

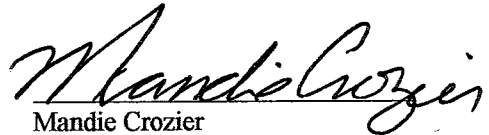

Mandie Crozier
Regulatory Specialist
Newfield Production Company

NEWFIELD PRODUCTION COMPANY

ASHLEY UNIT 14-24

Section 24, T9S, R15E, S.L.B.&M.

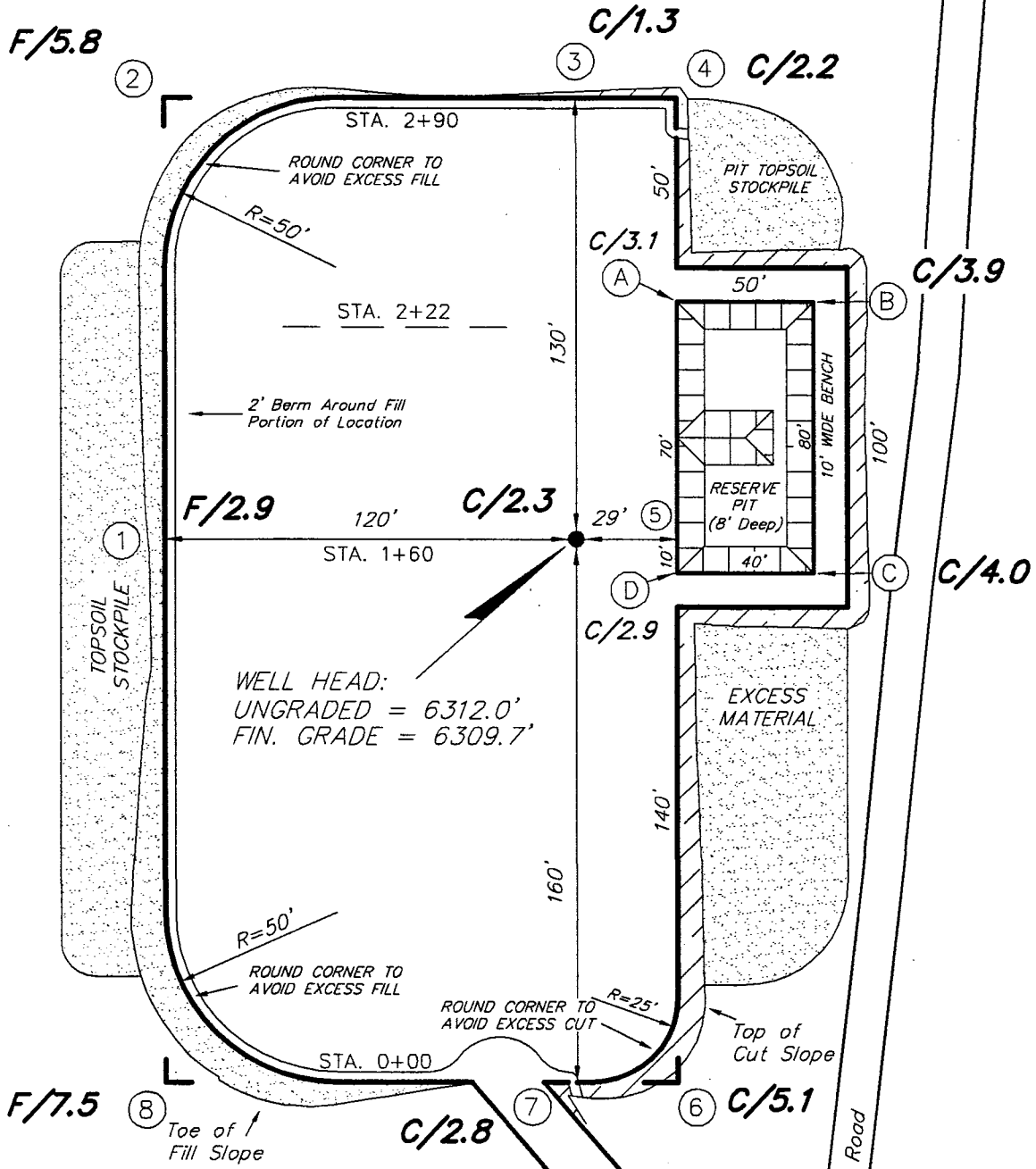
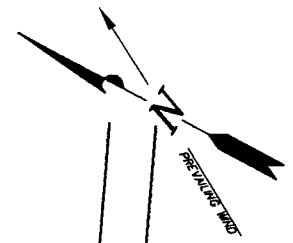

REFERENCE POINTS

- 210' SOUTHWEST = 6312.6'
- 260' SOUTHWEST = 6316.3'
- 170' NORTHWEST = 6302.4'
- 220' NORTHWEST = 6300.3'

PROPOSED ACCESS ROAD (Max. 6% Grade)

Existing 2 Track Road

SURVEYED BY: D.P.	SCALE: 1" = 50'	Tri State Land Surveying, Inc. 180 NORTH VERNAL AVE. VERNAL, UTAH 84078 (435) 781-2501
DRAWN BY: F.T.M.	DATE: 5-13-05	

NEWFIELD PRODUCTION COMPANY
CROSS SECTIONS
ASHLEY UNIT 14-24

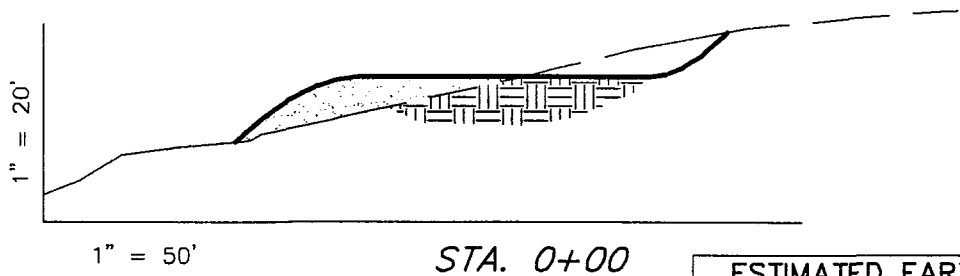
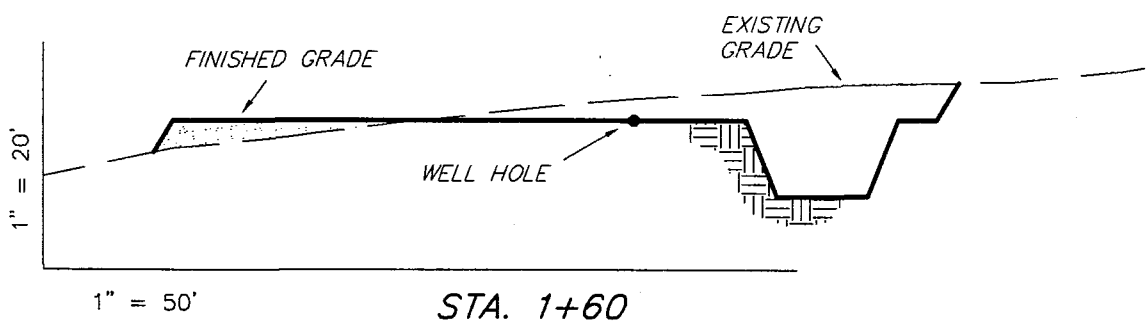
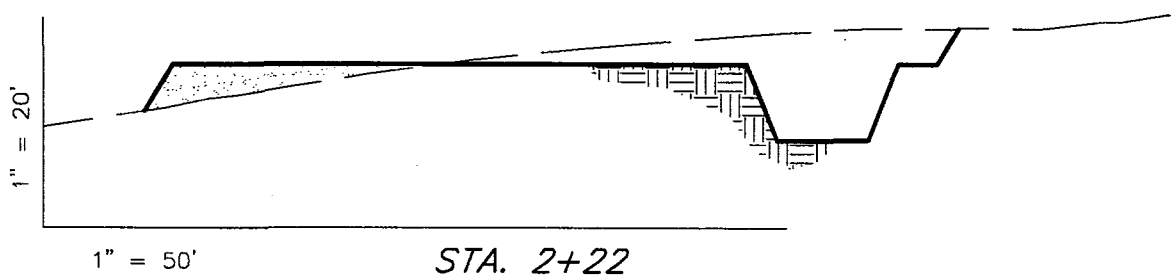
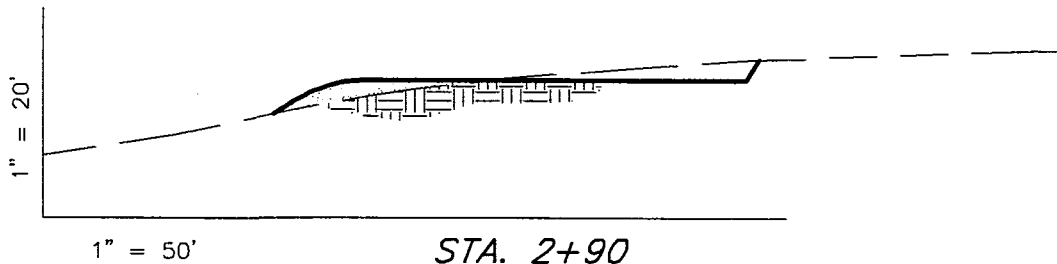

NOTE:
 UNLESS OTHERWISE NOTED
 ALL CUT/FILL SLOPES ARE
 AT 1.5:1

ESTIMATED EARTHWORK QUANTITIES
 (No Shrink or swell adjustments have been used)
 (Expressed in Cubic Yards)

ITEM	CUT	FILL	6" TOPSOIL	EXCESS
PAD	2,040	2,030	Topsoil is not included in Pad Cut	10
PIT	640	0		640
TOTALS	2,680	2,030	970	650

SURVEYED BY: D.P.	SCALE: 1" = 50'	
DRAWN BY: F.T.M.	DATE: 5-13-05	

Tri State (435) 781-2501
Land Surveying, Inc.
 180 NORTH VERNAL AVE. VERNAL, UTAH 84078

NEWFIELD PRODUCTION COMPANY
TYPICAL RIG LAYOUT
ASHLEY UNIT 14-24

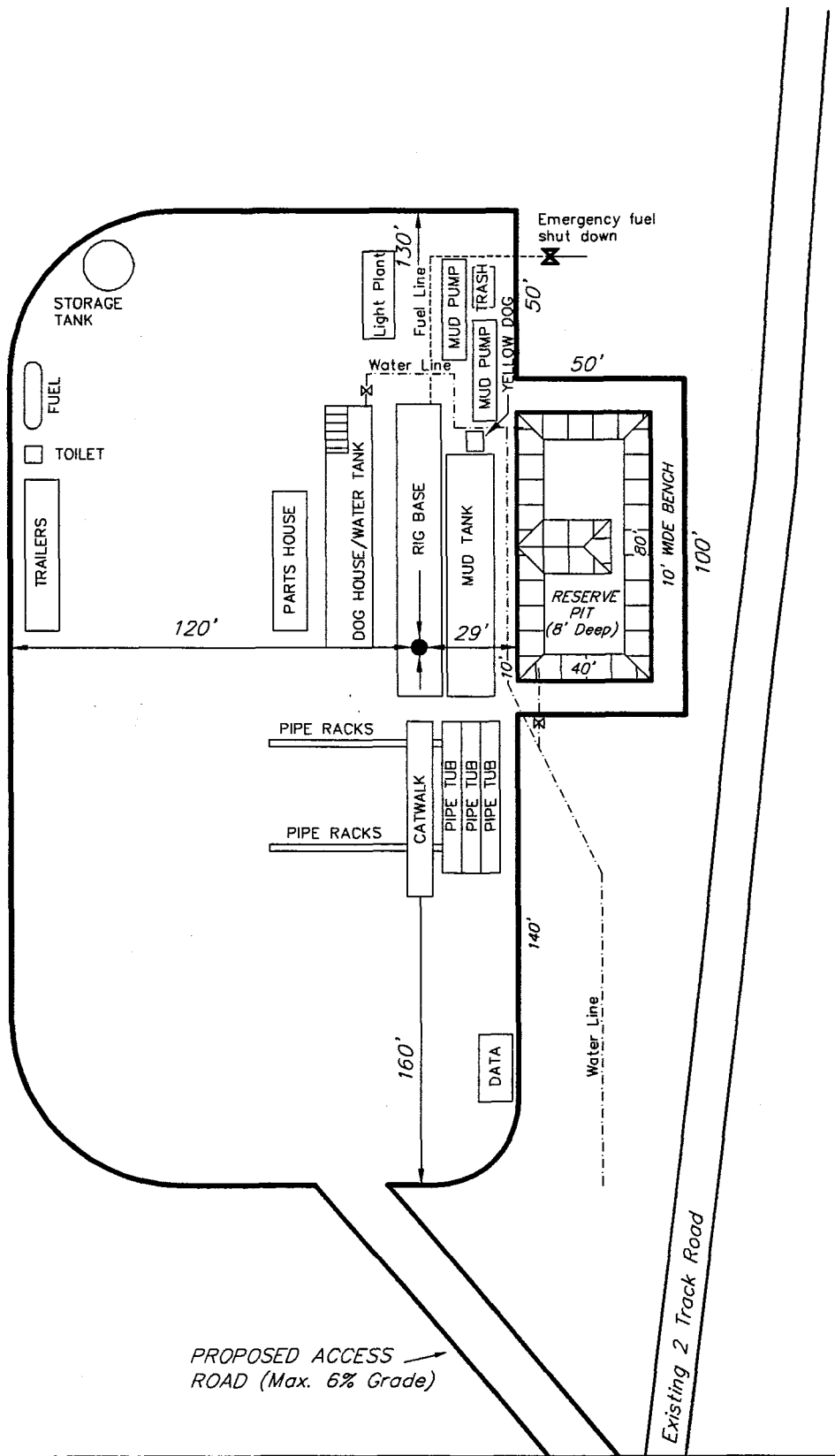

PROPOSED ACCESS ROAD (Max. 6% Grade)

SURVEYED BY: D.P.	SCALE: 1" = 50'	Tri State Land Surveying, Inc. 180 NORTH VERNAL AVE. VERNAL, UTAH 84078 (435) 781-2501
DRAWN BY: F.T.M.	DATE: 5-13-05	

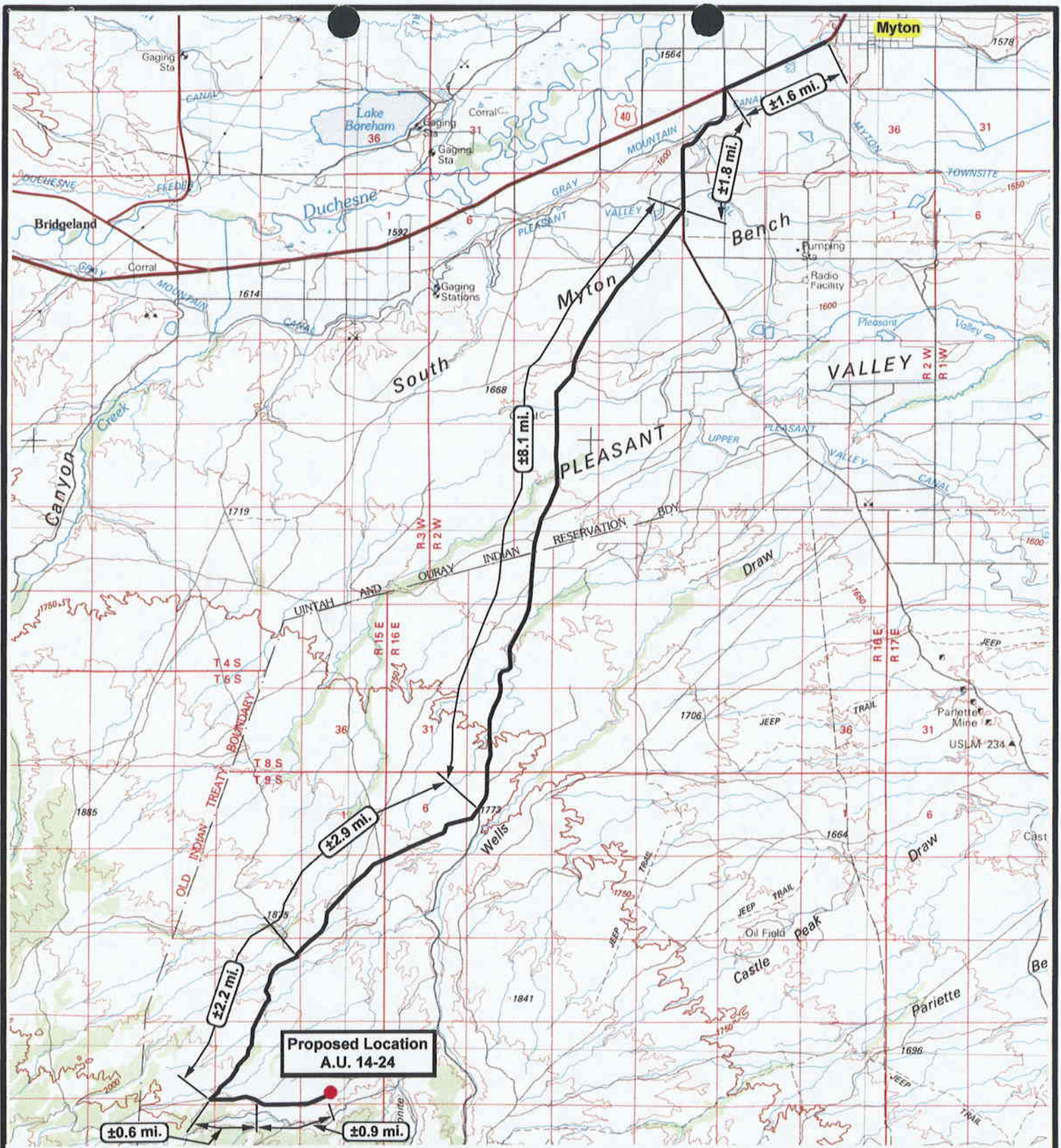

**Proposed Location
A.U. 14-24**



**NEWFIELD
Exploration Company**

**Ashley Unit 14-24-9-15
SEC. 24, T9S, R15E, S.L.B.&M.**



**Tri-State
Land Surveying Inc.**
(435) 781-2501
180 North Vernal Ave. Vernal, Utah 84078

**SCALE: 1 = 100,000
DRAWN BY: mw
DATE: 05-17-2005**

Legend
 Existing Road
 Proposed Access

TOPOGRAPHIC MAP

"A"

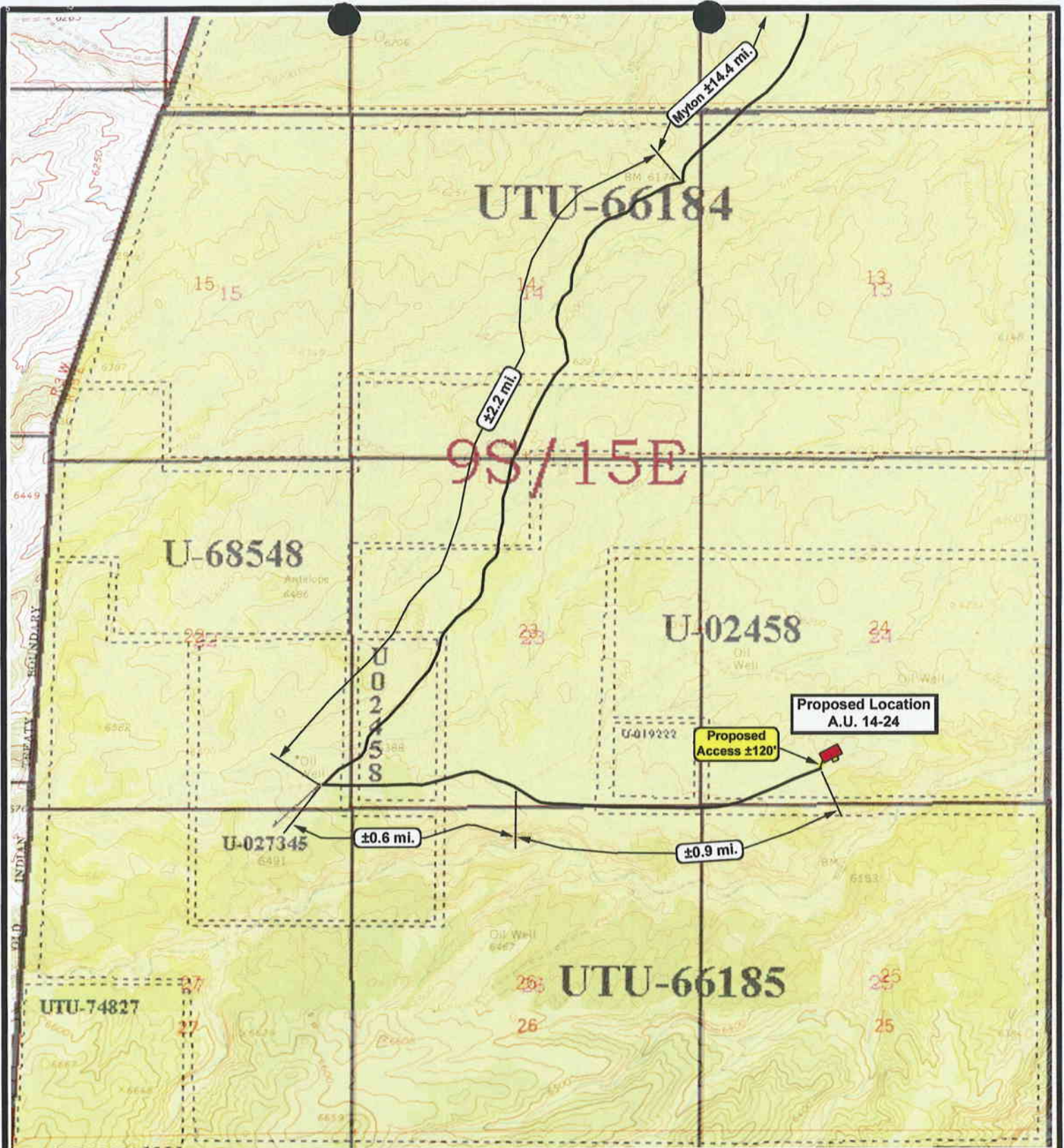

 **NEWFIELD**
Exploration Company

Ashley Unit 14-24-9-15
SEC. 24, T9S, R15E, S.L.B.&M.

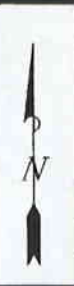

 **Tri-State**
Land Surveying Inc.
(435) 781-2501
180 North Vernal Ave. Vernal, Utah 84078

SCALE: 1" = 2,000'
DRAWN BY: mw
DATE: 05-17-2005

Legend

-  Existing Road
-  Proposed Access

TOPOGRAPHIC MAP
"B"

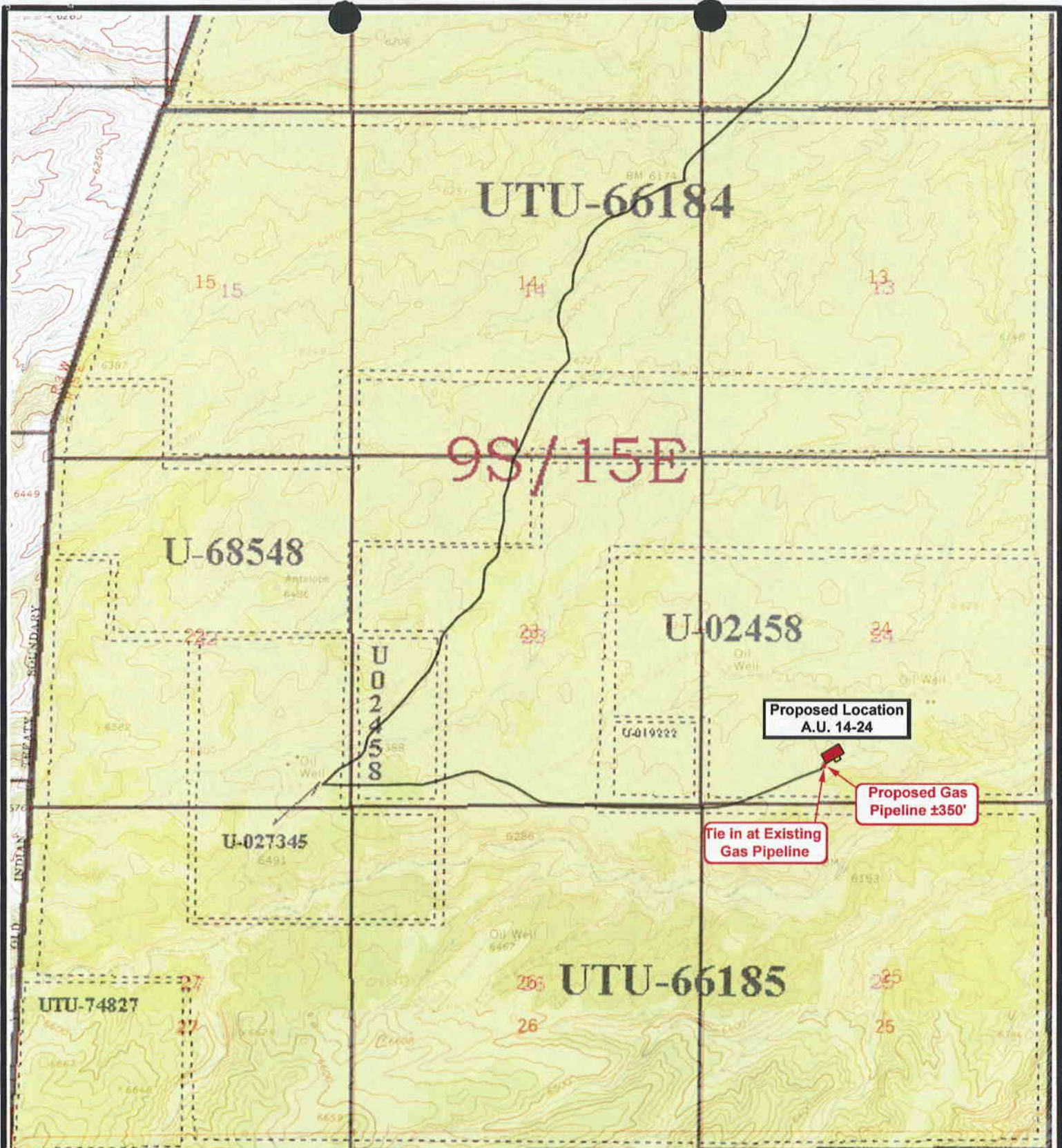

NEWFIELD
Exploration Company



Ashley Unit 14-24-9-15
SEC. 24, T9S, R15E, S.L.B.&M.





Tri-State
Land Surveying Inc.
(435) 781-2501
180 North Vernal Ave. Vernal, Utah 84078

SCALE: 1" = 2,000'
DRAWN BY: mw
DATE: 05-17-2005

Legend

-  Roads
-  Proposed Gas Line

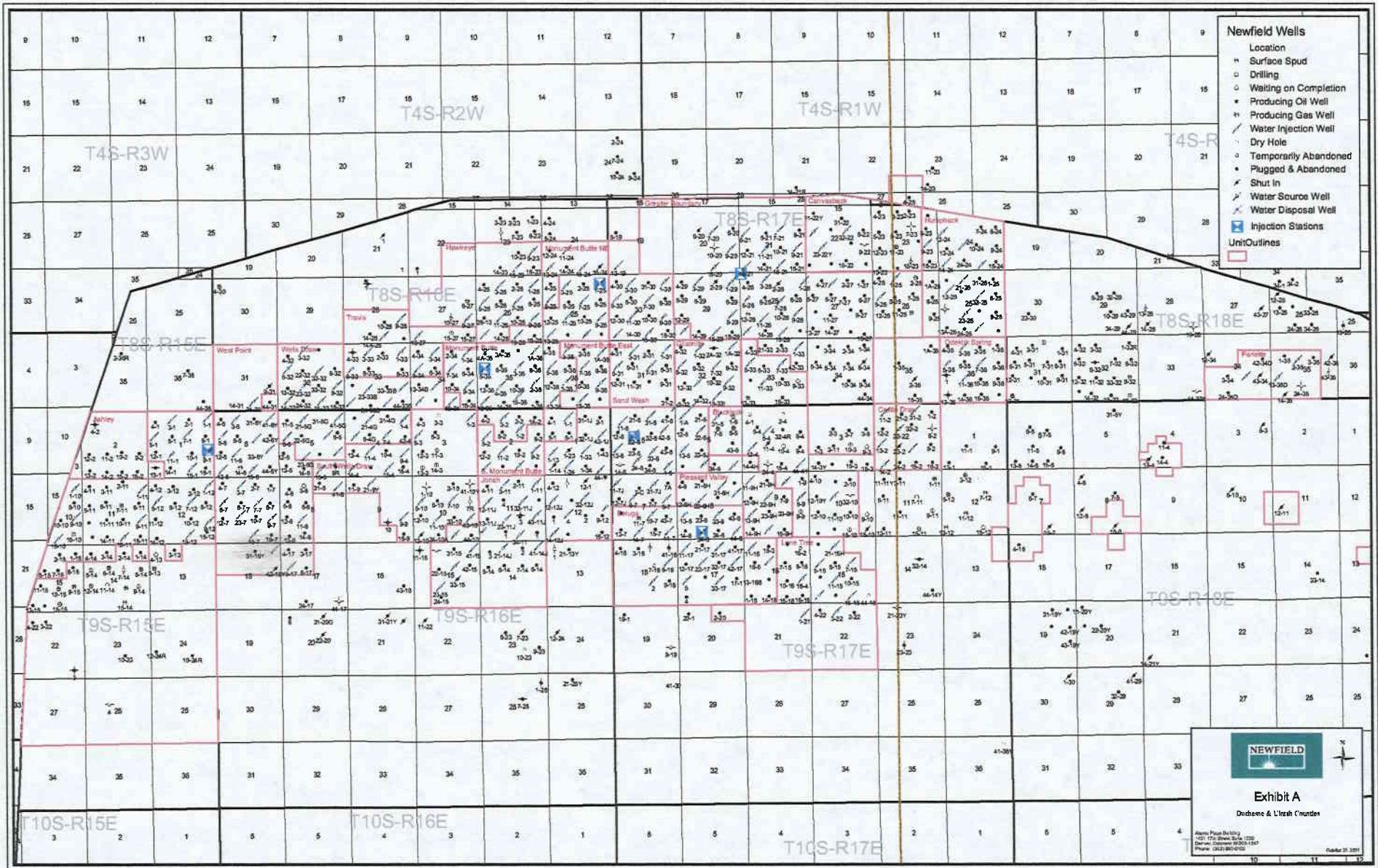
TOPOGRAPHIC MAP
"C"



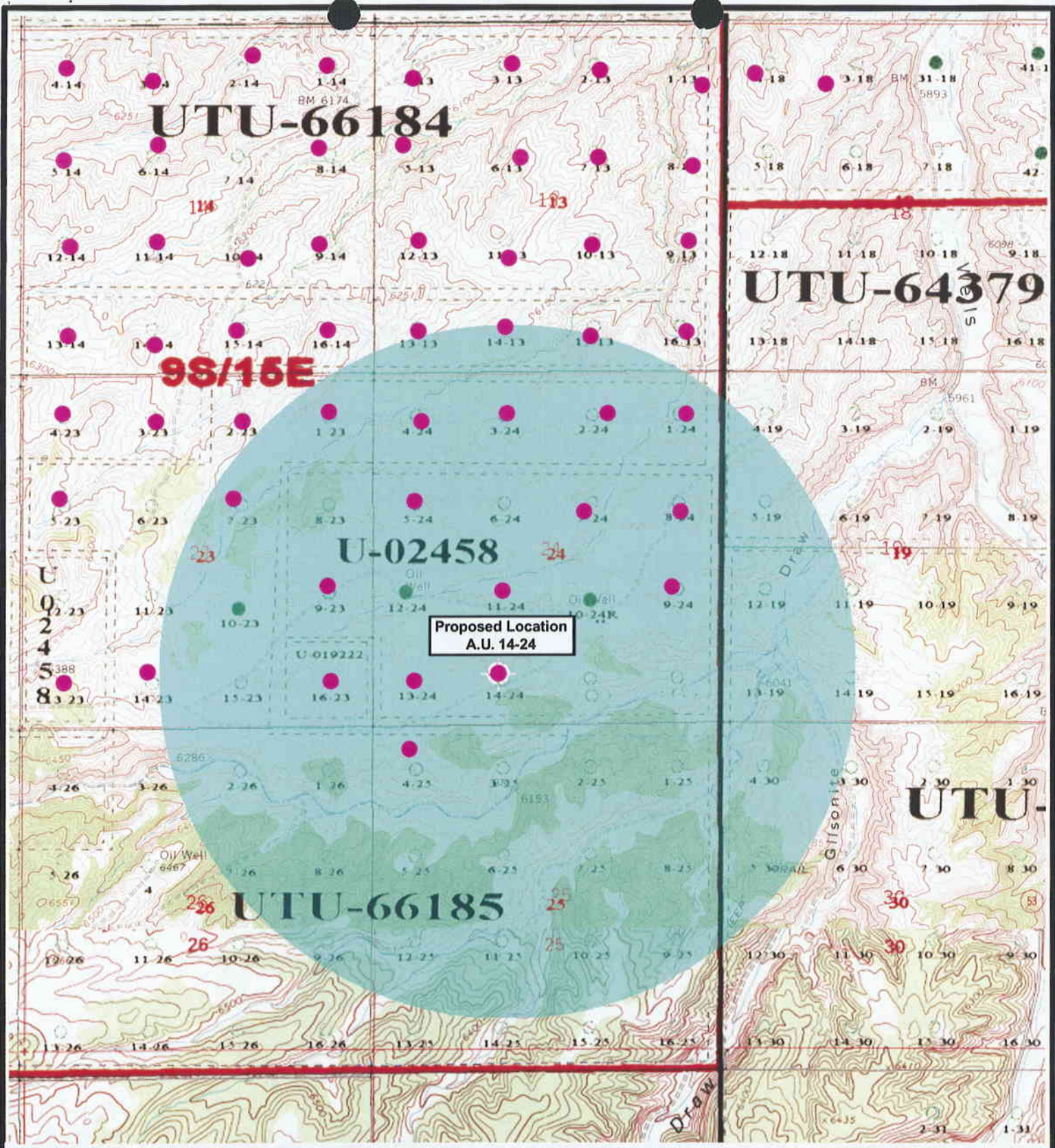

NEWFIELD
Exploration Company

Ashley Unit 14-24-9-15
SEC. 24, T9S, R15E, S.L.B.&M.



Tri-State
Land Surveying Inc.
(435) 781-2501
180 North Vernal Ave. Vernal, Utah 84078

SCALE: 1" = 2,000'
DRAWN BY: mw
DATE: 05-17-2005

Legend

- Proposed Location
- One-Mile Radius

Exhibit "B"

2-M SYSTEM

Blowout Prevention Equipment Systems

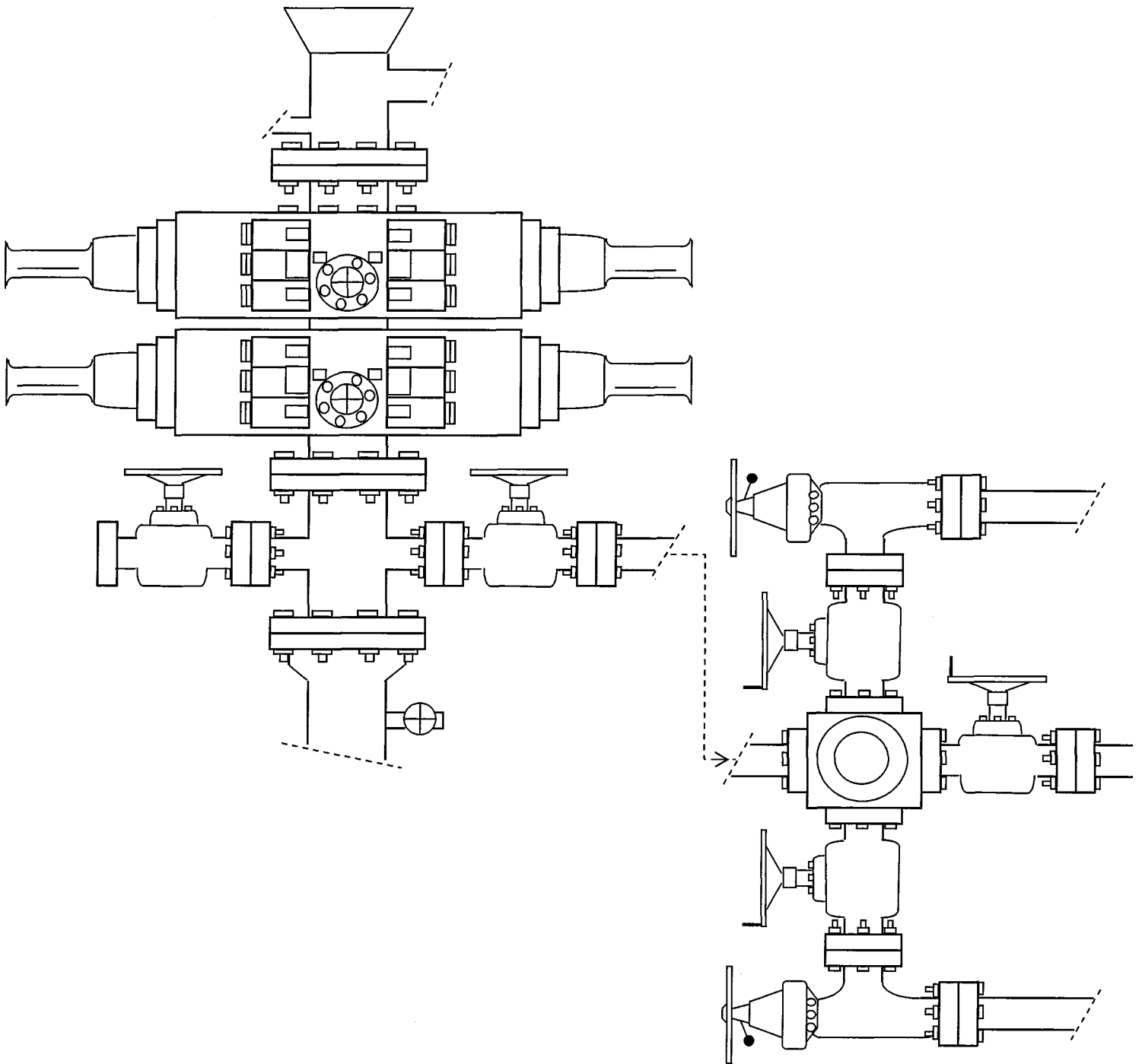

EXHIBIT C

Exhibit "D"
Page 1 of 4

CULTURAL RESOURCE INVENTORY OF
INLAND RESOURCES' 1573 ACRE ASHLEY UNIT, IN
TOWNSHIP 9S, RANGE 15E, SECTIONS 22, 23 AND 24,
DUCHESNE COUNTY, UTAH

By:

Christopher M Nicholson
and
Keith R. Montgomery

Prepared For:

Bureau of Land Management
Vernal Field Office
Vernal, Utah

Prepared Under Contract With:

Inland Resources
Route 3, Box 3630
Myton, UT 84052

Prepared By:

Montgomery Archaeological Consultants
P.O. Box 147
Moab, Utah 84532

MOAC Report No. 03-59

September 15, 2003

United States Department of Interior (FLPMA)
Permit No. 03-UT-60122

State of Utah Antiquities Project (Survey)
Permit No. U-03-MQ-0392b

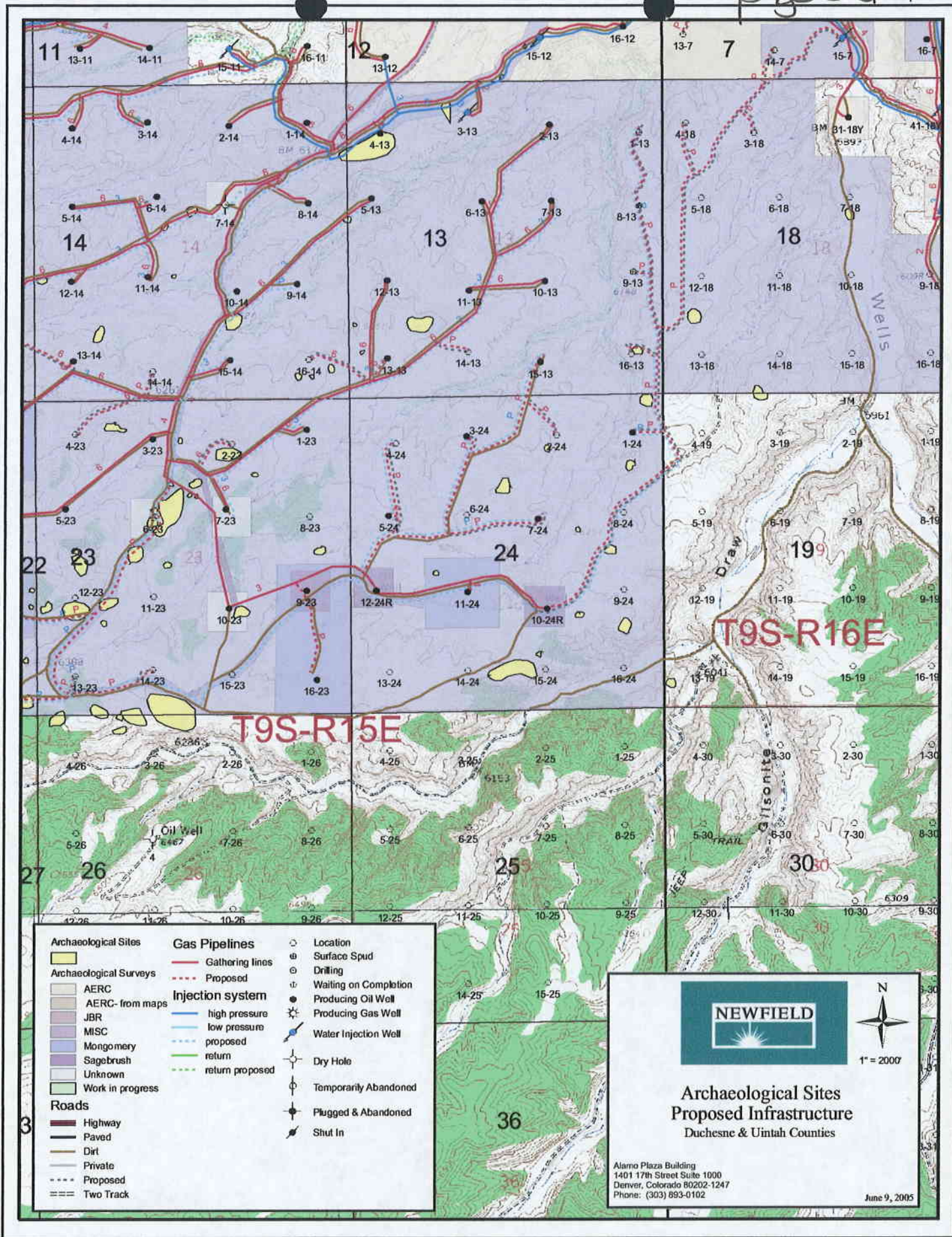

- | | | |
|-----------------------------|-------------------------|-------------------------|
| Archaeological Sites | Gas Pipelines | ○ Location |
| ■ Archaeological Surveys | — Gathering lines | ⊕ Surface Spud |
| ■ AERC | - - - Proposed | ⊙ Drilling |
| ■ AERC- from maps | Injection system | ⊙ Waiting on Completion |
| ■ JBR | — high pressure | ⊙ Producing Oil Well |
| ■ MISC | — low pressure | ⊙ Producing Gas Well |
| ■ Montgomery | - - - proposed | ⊙ Water Injection Well |
| ■ Sagebrush | — return | ⊙ Dry Hole |
| ■ Unknown | - - - return proposed | ⊙ Temporarily Abandoned |
| ■ Work in progress | | ⊙ Plugged & Abandoned |
| Roads | | ⊙ Shut In |
| — Highway | | |
| — Paved | | |
| — Dirt | | |
| — Private | | |
| - - - Proposed | | |
| === Two Track | | |



NEWFIELD



1" = 2000'

**Archaeological Sites
Proposed Infrastructure**
Duchesne & Uintah Counties

Alamo Plaza Building
1401 17th Street Suite 1000
Denver, Colorado 80202-1247
Phone: (303) 893-0102

June 9, 2005

INLAND RESOURCES, INC.

**PALEONTOLOGICAL FIELD SURVEY OF PROPOSED
PRODUCTION DEVELOPMENT AREAS,
DUCHESNE COUNTY, UTAH**

(South half Section 13, south half Section 14, south half Section 15,
entire Sections 22, 23, 24, T 9 S, R 15 E; Section 5 minus SW &
SE 1/4, SE 1/4, and existing well site at NW 1/4, NE 1/4, T 9 S, R 18 E)

REPORT OF SURVEY

Prepared for:

Inland Resources, Inc.

Prepared by:

Wade E. Miller
Consulting Paleontologist
June 7, 2003

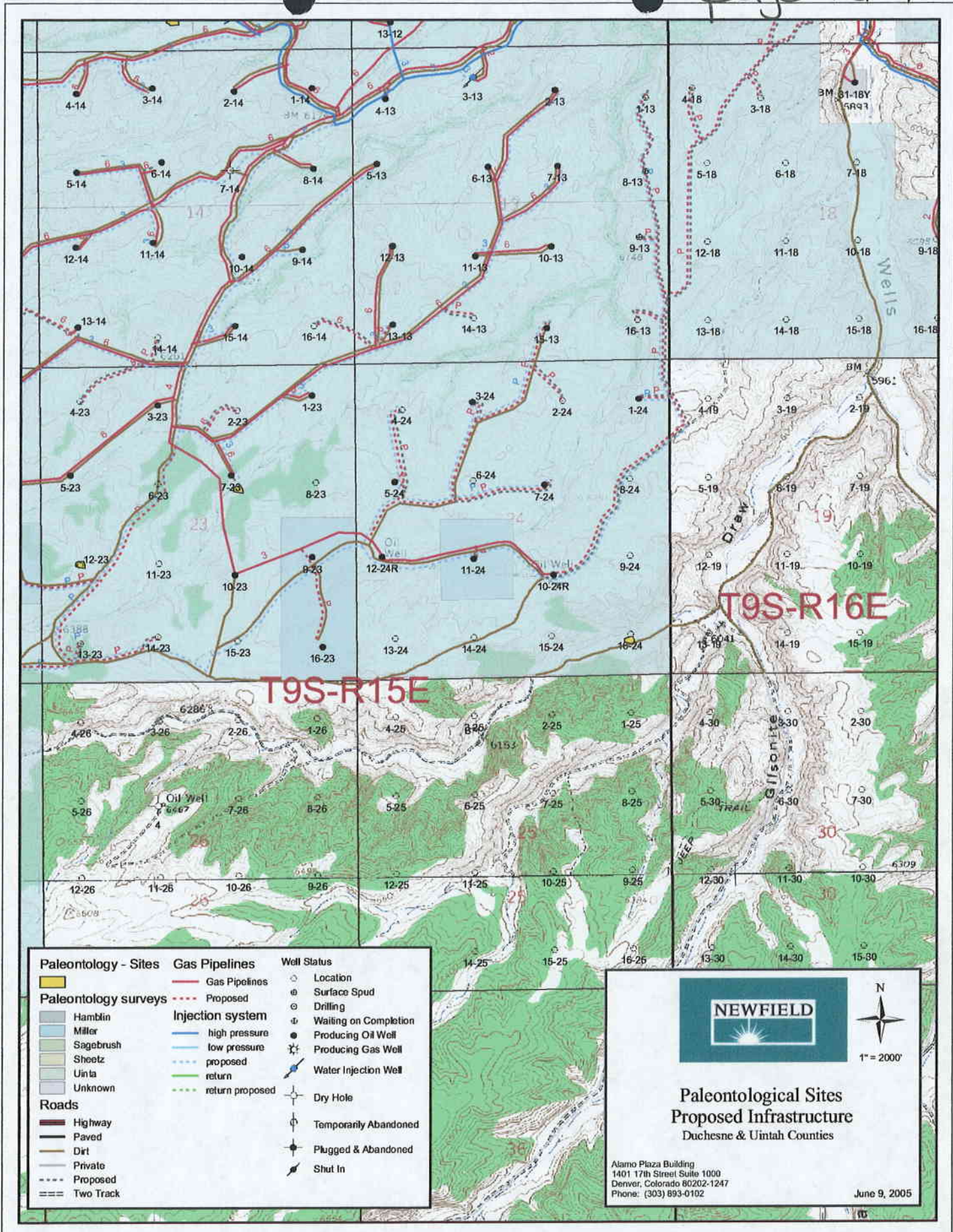

Paleontology - Sites	Gas Pipelines	Well Status
Paleontology surveys	Gas Pipelines	Location
Hamblin	Proposed	Surface Spud
Miller	Injection system	Drilling
Sagebrush	high pressure	Waiting on Completion
Sheetz	low pressure	Producing Oil Well
Uinta	proposed	Producing Gas Well
Unknown	return	Water Injection Well
Roads	return proposed	Dry Hole
Highway		Temporarily Abandoned
Paved		Plugged & Abandoned
Dirt		Shut In
Private		
Proposed		
Two Track		



**Paleontological Sites
Proposed Infrastructure**
Duchesne & Uintah Counties

Alamo Plaza Building
1401 17th Street Suite 1000
Denver, Colorado 80202-1247
Phone: (303) 893-0102

June 9, 2005

WORKSHEET
APPLICATION FOR PERMIT TO DRILL

APD RECEIVED: 06/13/2005

API NO. ASSIGNED: 43-013-32821

WELL NAME: ASHLEY FED 14-24-9-15
OPERATOR: NEWFIELD PRODUCTION (N2695)
CONTACT: MANDIE CROZIER

PHONE NUMBER: 435-646-3721

PROPOSED LOCATION:

SESW 24 090S 150E
SURFACE: 0706 FSL 1978 FWL
BOTTOM: 0706 FSL 1978 FWL
DUCHESNE
MONUMENT BUTTE (105)

INSPECT LOCATN BY: / /		
Tech Review	Initials	Date
Engineering		
Geology		
Surface		

LEASE TYPE: 1 - Federal
LEASE NUMBER: UTU-02458
SURFACE OWNER: 1 - Federal
PROPOSED FORMATION: GRRV
COALBED METHANE WELL? NO

LATITUDE: 40.01116
LONGITUDE: -110.1822

RECEIVED AND/OR REVIEWED:

- Plat
- Bond: Fed[1] Ind[] Sta[] Fee[]
(No. UT0056)
- Potash (Y/N)
- Oil Shale 190-5 (B) or 190-3 or 190-13
- Water Permit
(No. MUNICIPAL)
- RDCC Review (Y/N)
(Date: _____)
- Fee Surf Agreement (Y/N)

LOCATION AND SITING:

- R649-2-3.
- Unit ASHLEY
- R649-3-2. General
Siting: 460 From Qtr/Qtr & 920' Between Wells
- R649-3-3. Exception
- Drilling Unit
Board Cause No: 242-1
Eff Date: 8-25-1998
Siting: Suspends General Siting
- R649-3-11. Directional Drill

COMMENTS: SOP, Separate file

STIPULATIONS: 1- Spacing SOP
and approval

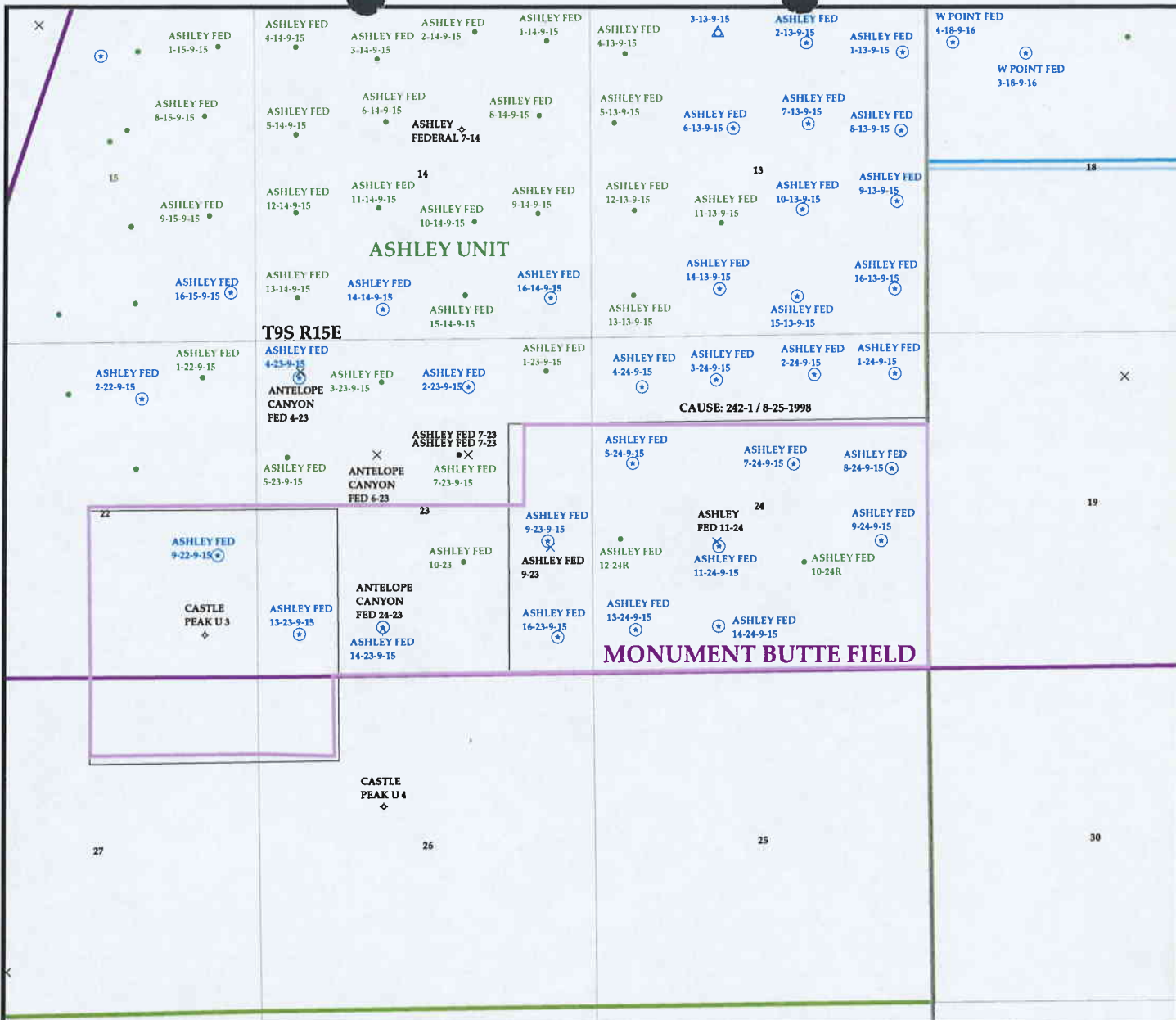

OPERATOR: NEWFIELD PROD CO (N2695)

SEC: 23 & 24 T. 9S R. 15E

FIELD: MONUMENT BUTTE (105)

COUNTY: DUCHESNE

CAUSE: 242-1 / 8-25-1998

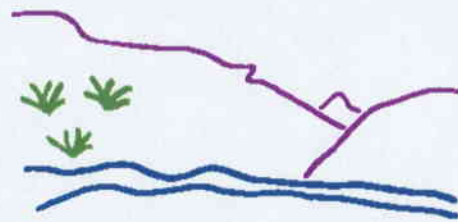

Utah Oil Gas and Mining

Wells

- ⚡ GAS INJECTION
- ⊛ GAS STORAGE
- ✕ LOCATION ABANDONED
- ⊕ NEW LOCATION
- ⊖ PLUGGED & ABANDONED
- ⚡ PRODUCING GAS
- PRODUCING OIL
- ⊖ SHUT-IN GAS
- ⊖ SHUT-IN OIL
- ✕ TEMP. ABANDONED
- TEST WELL
- ▲ WATER INJECTION
- ◆ WATER SUPPLY
- ↘ WATER DISPOSAL

Units.shp

- EXPLORATORY
- GAS STORAGE
- NF PP OIL
- NF SECONDARY
- PENDING
- PI OIL
- PP GAS
- PP GEOTHERML
- PP OIL
- SECONDARY
- TERMINATED

Fields.shp

- ABANDONED
- ACTIVE
- COMBINED
- INACTIVE
- PROPOSED
- STORAGE
- TERMINATED



PREPARED BY: DIANA WHITNEY
DATE: 14-JUNE-2005

United States Department of the Interior

BUREAU OF LAND MANAGEMENT

Utah State Office

P.O. Box 45155

Salt Lake City, Utah 84145-0155

IN REPLY REFER TO:

3160

(UT-922)

June 15, 2005

Memorandum

To: Assistant District Manager Minerals, Vernal District
 From: Michael Coulthard, Petroleum Engineer
 Subject: 2005 Plan of Development Ashley Unit,
 Duchesne County, Utah.

Pursuant to email between Diana Whitney, Division of Oil, Gas and Mining, and Mickey Coulthard, Utah State Office, Bureau of Land Management, the following wells are planned for calendar year 2005 within the Ashley Unit, Duchesne County, Utah.

API#	WELL NAME	LOCATION
(Proposed PZ Green River)		
43-013-32816	Ashley Fed	13-23-9-15 Sec 23 T09S R15E 0660 FSL 0660 FWL
43-013-32817	Ashley Fed	14-23-9-15 Sec 23 T09S R15E 0751 FSL 1957 FWL
43-013-32818	Ashley Fed	8-24-9-15 Sec 24 T09S R15E 2130 FNL 0584 FEL
43-013-32819	Ashley Fed	9-24-9-15 Sec 24 T09S R15E 2009 FSL 0755 FEL
43-013-32820	Ashley Fed	13-24-9-15 Sec 24 T09S R15E 0660 FSL 0660 FWL
43-013-32821	Ashley Fed	14-24-9-15 Sec 24 T09S R15E 0706 FSL 1978 FWL

This office has no objection to permitting the wells at this time.

/s/ Michael L. Coulthard

bcc: File - Ashley Unit
 Division of Oil Gas and Mining
 Central Files
 Agr. Sec. Chron
 Fluid Chron

MCoulthard:mc:6-15-05

**State of Utah****Department of
Natural Resources**

MICHAEL R. STYLER
Executive Director

**Division of
Oil, Gas & Mining**

JOHN R. BAZA
Division Director

JON M. HUNTSMAN, JR.
Governor

GARY R. HERBERT
Lieutenant Governor

June 16, 2005

Newfield Production Company
Rt. #3, Box 3630
Myton, UT 84052

Re: Ashley Federal 14-24-9-15 Well, 706' FSL, 1978' FWL, SE SW, Sec. 24,
T. 9 South, R. 15 East, Duchesne County, Utah

Gentlemen:

Pursuant to the provisions and requirements of Utah Code Ann. § 40-6-1 *et seq.*, Utah Administrative Code R649-3-1 *et seq.*, and the attached Conditions of Approval, approval to drill the referenced well is granted.

This approval shall expire one year from the above date unless substantial and continuous operation is underway, or a request for extension is made prior to the expiration date. The API identification number assigned to this well is 43-013-32821.

Sincerely,

Gil Hunt
Acting Associate Director

pab
Enclosures

cc: Duchesne County Assessor
Bureau of Land Management, Vernal District Office

Operator: Newfield Production Company
Well Name & Number Ashley Federal 14-24-9-15
API Number: 43-013-32821
Lease: UTU-02458

Location: SE SW Sec. 24 T. 9 South R. 15 East

Conditions of Approval

1. General

Compliance with the requirements of Utah Admin. R. 649-1 *et seq.*, the Oil and Gas Conservation General Rules, and the applicable terms and provisions of the approved Application for permit to drill.

2. Notification Requirements

Notify the Division within 24 hours of spudding the well.

- Contact Carol Daniels at (801) 538-5284.

Notify the Division prior to commencing operations to plug and abandon the well.

- Contact Dan Jarvis at (801) 538-5338

3. Reporting Requirements

All required reports, forms and submittals will be promptly filed with the Division, including but not limited to the Entity Action Form (Form 6), Report of Water Encountered During Drilling (Form 7), Weekly Progress Reports for drilling and completion operations, and Sundry Notices and Reports on Wells requesting approval of change of plans or other operational actions.

4. State approval of this well does not supersede the required federal approval, which must be obtained prior to drilling.

5. This proposed well is located in an area for which drilling units (well spacing patterns) have not been established through an order of the Board of Oil, Gas and Mining (the "Board"). In order to avoid the possibility of waste or injury to correlative rights, the operator is requested, once the well has been drilled, completed, and has produced, to analyze geological and engineering data generated therefrom, as well as any similar data from surrounding areas if available. As soon as is practicable after completion of its analysis, and if the analysis suggests an area larger than the quarter-quarter section upon which the well is located is being drained, the operator is requested to seek an appropriate order from the Board establishing drilling and spacing units in conformance with such analysis by filing a Request for Agency Action with the Board.

RECEIVED
JUN 13 2005
BLM/UTAH

Form 3160-3
(September 2001)

UNITED STATES
DEPARTMENT OF THE INTERIOR
BUREAU OF LAND MANAGEMENT

FORM APPROVED
OMB No. 1004-0136
Expires January 31, 2004

APPLICATION FOR PERMIT TO DRILL OR REENTER

1a. Type of Work: <input checked="" type="checkbox"/> DRILL <input type="checkbox"/> REENTER		5. Lease Serial No. UTU-02458
1b. Type of Well: <input checked="" type="checkbox"/> Oil Well <input type="checkbox"/> Gas Well <input type="checkbox"/> Other <input checked="" type="checkbox"/> Single Zone <input type="checkbox"/> Multiple Zone		6. If Indian, Allottee or Tribe Name N/A
2. Name of Operator Newfield Production Company		7. If Unit or CA Agreement, Name and No. Ashley
3a. Address Route #3 Box 3630, Myton UT 84052		8. Lease Name and Well No. Ashley Federal 14-24-9-15
3b. Phone No. (include area code) (435) 646-3721		9. API Well No. 43-013-32821
4. Location of Well (Report location clearly and in accordance with any State requirements. *) At surface SE/SW 706' FSL 1978' FWL At proposed prod. zone		10. Field and Pool, or Exploratory Monument Butte
14. Distance in miles and direction from nearest town or post office* Approximately 18.1 miles southwest of Myton, Utah		11. Sec., T., R., M., or Blk. and Survey or Area SE/SW Sec. 24, T9S R15E
15. Distance from proposed* location to nearest property or lease line, ft. (Also to nearest drig. unit line, if any) Approx. 706' ft/le, 3302' ft/unit	16. No. of Acres in lease 640.00	17. Spacing Unit dedicated to this well 40 Acres
18. Distance from proposed location* to nearest well, drilling, completed, applied for, on this lease, ft. Approx. 1364'	19. Proposed Depth 5890'	20. BLM/BIA Bond No. on file UT0056
21. Elevations (Show whether DF, KDB, RT, GL, etc.) 6312' GL	22. Approximate date work will start* 4th Quarter 2005	23. Estimated duration Approximately seven (7) days from spud to rig release.

24. Attachments

The following, completed in accordance with the requirements of Onshore Oil and Gas Order No.1, shall be attached to this form:

- | | |
|--|---|
| <ol style="list-style-type: none"> 1. Well plat certified by a registered surveyor. 2. A Drilling Plan. 3. A Surface Use Plan (if the location is on National Forest System Lands, the SUPO shall be filed with the appropriate Forest Service Office). | <ol style="list-style-type: none"> 4. Bond to cover the operations unless covered by an existing bond on file (see Item 20 above). 5. Operator certification. 6. Such other site specific information and/or plans as may be required by the authorized officer. |
|--|---|

25. Signature 	Name (Printed/Typed) Mandie Crozier	Date 6/19/05
Title Regulatory Specialist		
Approved by (Signature) 	Name (Printed/Typed) Howard A. Leung	Date 05/22/2006
Title Assistant Field Manager Mineral Resources		

Application approval does not warrant or certify the the applicant holds legal or equitable title to those rights in the subject lease which would entitle the applicant to conduct operations thereon.
Conditions of approval, if any, are attached.

Title 18 U.S.C. Section 1001 and Title 43 U.S.C. Section 1212, make it a crime for any person knowingly and willfully to make to any department or agency of the United States any false, fictitious or fraudulent statements or representations as to any matter within its jurisdiction.

*(Instructions on reverse)

RECEIVED
JUN 01 2006

4006M



UNITED STATES DEPARTMENT OF THE INTERIOR
BUREAU OF LAND MANAGEMENT
VERNAL FIELD OFFICE

170 South 500 East VERNAL, UT 84078 (435) 781-4400



CONDITIONS OF APPROVAL FOR APPLICATION FOR PERMIT TO DRILL

Company: Newfield Production Co. Location: SESW, Sec. 24, T9S, R15E
Well No: Ashley Federal 14-24-9-15 Lease No: UTU-02458
API No: 43-013-328201 Agreement: Ashley Unit

Petroleum Engineer:	Matt Baker	Office: 435-781-4490	Cell: 435-828-4470
Petroleum Engineer:	Michael Lee	Office: 435-781-4432	Cell: 435-828-7875
Petroleum Engineer:	Roger Hall	Office: 435-781-4470	
Supervisory Petroleum Technician:	Jamie Sparger	Office: 435-781-4502	Cell: 435-828-3913
Environmental Scientist:	Paul Buhler	Office: 435-781-4475	Cell: 435-828-4029
Environmental Scientist:	Karl Wright	Office: 435-781-4484	
Natural Resource Specialist:	Holly Villa	Office: 435-781-4404	
Natural Resource Specialist:	Melissa Hawk	Office: 435-781-4476	
Natural Resource Specialist:	Nathaniel West	Office: 435-781-4447	
Natural Resource Specialist:	Chris Carusona	Office: 435-781-4441	
Natural Resource Specialist:	Scott Ackerman	Office: 435-781-4437	
After Hours Contact Number:	435-781-4513	Fax: 435-781-4410	

**A COPY OF THESE CONDITIONS SHALL BE FURNISHED TO YOUR
FIELD REPRESENTATIVE TO INSURE COMPLIANCE**

All lease and/or unit operations are to be conducted in such a manner that full compliance is made with the applicable laws, regulations (43 CFR Part 3160), and this approved Application for Permit to Drill including Surface and Downhole Conditions of Approval. The operator is considered fully responsible for the actions of his subcontractors. A copy of the approved APD must be on location during construction, drilling, and completion operations. **This permit is approved for a one-year period. An additional year extension may be applied for by sundry notice prior to expiration.**

NOTIFICATION REQUIREMENTS

- Location Construction (Notify Nate West) - Forty-Eight (48) hours prior to construction of location and access roads.
- Location Completion (Notify Nate West) - Prior to moving on the drilling rig.
- Spud Notice (Notify Petroleum Engineer) - Twenty-Four (24) hours prior to spudding the well.
- Casing String & Cementing (Notify Jamie Sparger) - Twenty-Four (24) hours prior to running casing and cementing all casing strings.
- BOP & Related Equipment Tests (Notify Jamie Sparger) - Twenty-Four (24) hours prior to initiating pressure tests.
- First Production Notice (Notify Petroleum Engineer) - Within Five (5) business days after new well begins or production resumes after well has been off production for more than ninety (90) days.

***SURFACE USE PROGRAM
CONDITIONS OF APPROVAL (COAs)***

No drilling or construction from April 1 through July 15 to protect nesting prairie falcons. Crucial Deer and Elk Winter Range- No surface use December 1 though April 30.

Ashley Federal 14-24-9-15: No wildlife stipulations apply. Color: Olive Drab

1. DRILLING AND CONSTRUCTION

- All applicable local, state, and/or federal laws, regulations, and/or statutes must be complied with.
- In accordance with the Migratory Bird Treaty Act if a nest is found the operator shall suspend all operations in the immediate area of such discovery until written authorization to proceed is issued by the authorized officer.
- Prior to construction the operator must consult with the U.S. Army Corps of Engineers regarding compliance with Section 404 of the Clean Water Act.
- Construction related traffic shall be restricted to approved routes. Cross-country vehicle travel shall not be allowed.
- If additional erosion occurs during the life of this project, more culverts, low water crossings, berms, wing ditches or etc. may be needed to control the erosion. The operator shall submit a proposal to control erosion to the BLM.
- The reserve pit shall be double lined with felt and a 12 ml or greater liner.
- No vehicle travel, construction or routine maintenance activities shall be performed during periods when the soil is too wet to adequately support vehicles and/or construction equipment. If such equipment creates ruts in excess of four inches deep, the soil shall be deemed too wet to adequately support construction equipment.
- The liner is to be cut at the level of the cuttings or treated to prevent the reemergence of the pit liner and pit material to the surface or its interference with long-term successful re-vegetation. Any excess liner material removed from the pit is to be disposed of at an authorized disposal site.
- When the reserve pit contains fluids or toxic substances, the operator must ensure that animals do not ingest or become entrapped in pit fluids.
- Drill cuttings and mud shall remain in the reserve pit until DRY. The reserve pit must be free of oil and other liquid and solid wastes, allowed to dry, be pumped dry, or solidified in-situ prior to filling. The reserve pit shall not be “squeezed,” (filled with soil while still containing fluids) or “cut” (puncturing the pit liner while still containing fluids to allow pit fluids to drain from the pit).
- Prevent fill and stock piles from entering drainages.
- **CULTURAL AND PALEONTOLOGICAL RESOURCES STIPULATION.** Any cultural and/or paleontological resource (historic or prehistoric site or object or fossil) discovered by the holder, or any person working on his behalf, on public or Federal land shall be immediately reported to the authorized officer. Holder shall suspend all operations in the immediate area of such discovery until written authorization to proceed is issued by the authorized officer. An evaluation of the discovery shall be made by the authorized officer to determine appropriate actions to prevent the loss of significant cultural or scientific values.

The holder shall be responsible for the cost of evaluation and a decision as to proper mitigation measures shall be made by the authorized officer after consulting with the holder.

- The access road shall be crowned and ditched. Flat-bladed roads are NOT allowed.
- Notify the Authorized Officer 48 hours prior to surface disturbing activities.
- Following well plugging and abandonment, the location, access roads, pipelines, and other facilities shall be reclaimed. All disturbed surfaces shall be reshaped to approximate the original contour; the top soil respread over the surface; and, the surface revegetated. The surface of approved staging areas where construction activities did not occur may require disking or ripping and reseeded.
- Noxious weeds and any undesirable plants, as determined by the BLM, shall be controlled by the operator. The operator shall submit a pesticide use proposal to control weeds if they develop on the location or access road.
- Trees must be removed from the location must be piled separately off location and saved for final reclamation purposes.

2. INTERIM RECLAMATION

- Where possible, strip six inches of topsoil from the location as shown on the cut sheet. After the well is completed, the topsoil shall be spread and re-contoured on the location and immediately seeded with the seed mix below. Topsoil shall not be piled deeper than 2 feet.
- Interim Reclamation Seed Mix for location:
 - Crested wheatgrass *Agropyron cristatum* 4 lbs/acre
 - Per Live Seed Total 4 lbs/acre
- Certified weed free seed and straw shall be used for final and interim reclamation. The operator shall submit a receipt with certification for the seed and any straw used on location.
- The topsoil from the reserve pit should be stripped and piled separately near the reserve pit. When the reserve pit is closed it should be re-contoured, then the area should be seeded in the same manner as the topsoil.
- There shall be no primary or secondary noxious weeds in the seed mixture.
- The above listed seed mix shall be used to seed all unused portions of the pad including the topsoil and stock piles, and the reserve pits. Re-seeding may be required if the first seeding is not successful.
- The seed shall be drilled or disked into the ground or hand broadcast onto the ground. Planting depth shall not exceed one-half inch using a seed drill. If the seed is hand broadcast then the seed mixture shall be doubled and the area raked or chained to cover the seed. Seeding shall be conducted in fall.

• COMPLETION AND PRODUCTION

- All Blow back fluids from completion operations shall be contained in such a manner that no oil reaches the reserve pit.
- During all road building, pad construction, drilling, well completion, producing and abandonment activities, all gasoline, diesel powered equipment used must be equipped with approved spark arresters or mufflers.
- Production facilities (including dikes) shall be placed on cut and a minimum of 20' from

the toe of the backcut.

- The dikes for the production facilities will be constructed of compacted subsoil, be impervious, hold 110% the capacity of the largest tank with (one) 1 foot of freeboard and be independent of the backcut. All galvanized material used for dikes shall be painted on the outside. Dikes shall be installed before production starts. Diking of the entire location will only be used as a secondary means of containment.
- Pesticides may not be used to control undesirable woody and herbaceous vegetation, aquatic plants, insects, rodents, trash fish, etc., without the prior written approval of the BLM. A request for approval of planned uses of pesticides shall be submitted 4 months prior to the proposed starting date.
- No production pits shall be allowed on the location.
- Load outs shall be inside the dike. A drip barrel shall be installed under the end of the loadout line.
- All production facilities, i.e. pump, pump house, storage tanks, oil-water separator, galvanized dikes, propane tanks, etc. shall be painted with a lusterless color (see attached well stipulations for color specific to each well). All facilities shall be painted within twelve (12) months of installation.
- The well location shall be maintained in a clean environmentally friendly manner, using good house keeping practices.
- Equipment not being used for production shall not be stored on the well location.
- All oil and chemical barrels shall be labeled and have a spill containment device to protect soils from possible contamination.

- ABANDONED WELL – FINAL RECLAMATION

- A sundry notice shall be submitted to the BLM prior to abandonment, a final reclamation seed mix shall be designated at the time the sundry is approved.
- The cut and fill slopes shall be recontoured to original contours. The entire disturbed area shall then be back-filled with topsoil, landscaped, seeded and fenced to exclude livestock. The fence shall remain in place. It shall be removed prior to approval of final abandonment.
- The seed shall be drilled or hand broadcast and harrowed into the ground during September of the year following earthwork for initial or final reclamation. Planting depth shall not exceed one-half inch using a seed drill. Weed seed free mulch shall also be applied to the planting area sufficiently to uniformly cover 80% of the seeded area. Hydroseeding and mulching can also be used, but seeding rates will need to be doubled.
- When seeding *Artemisia* spp or shrubs broadcast seed and chain.
- Final reclamation shall be a stage process.
 - If invasive or undesirable species are present in the area the location to be reclaimed will be sprayed with a pesticide in fall preferably October. (pesticide determined by the Vernal Field Office)
 - 30 days after treatment drill seed the location with 4 lbs/acre Crested wheatgrass.
 - Once the desired pioneer species has established (2 yrs +) the seeded area shall be sprayed in a mosaic pattern with the above determined pesticide.
 - Reseed within 30 days with an approved native final reclamation seed mix.
 - Final reclamation will be considered complete once desired plants are > 5 plants

per square meter and invasive or un-desirable species are < 100 plants per square meter.

DOWNHOLE CONDITIONS OF APPROVAL

All provisions outlined in Onshore Oil & Gas Order #2 Drilling Operations shall be strictly adhered to. The following items are emphasized:

DRILLING/COMPLETION/PRODUCING OPERATING STANDARDS

1. There shall be no deviation from the proposed drilling, completion, and/or workover program as approved. Safe drilling and operating practices must be observed. All wells, whether drilling, producing, suspended, or abandoned, shall be identified in accordance with 43 CFR 3162.6. There shall be a sign or marker with the name of the operator, lease serial number, well number, and surveyed description of the well. Any changes in operation must have prior approval from the BLM, Vernal Field Office Petroleum Engineers.
2. The spud date and time shall be reported orally to Vernal Field Office within 24 hours of spudding.
3. **Notify Vernal Field Office Supervisory Petroleum Engineering Technician at least 24 hours in advance of casing cementing operations and BOPE & casing pressure tests.**
4. Blowout prevention equipment (BOPE) shall remain in use until the well is completed or abandoned. Closing unit controls shall remain unobstructed and readily accessible at all times. Choke manifolds shall be located outside of the rig substructure.

All BOPE components shall be inspected daily and those inspections shall be recorded in the daily drilling report. Components shall be operated and tested as required by Onshore Oil & Gas Order No. 2 to insure good mechanical working order. All BOPE pressure tests shall be performed by a test pump with a chart recorder and **NOT** by the rig pumps. Test shall be reported in the driller's log.

BOP drills shall be initially conducted by each drilling crew within 24 hours of drilling out from under the surface casing and weekly thereafter as specified in Onshore Oil & Gas Order No. 2.

Casing pressure tests are required before drilling out from under all casing strings set and cemented in place.

No aggressive/fresh hard-banded drill pipe shall be used within casing.

5. All shows of fresh water and minerals shall be reported and protected. A sample shall be taken of any water flows and a water analysis furnished the BLM, Vernal Field Office. All oil and gas shows shall be adequately tested for commercial possibilities, reported, and protected.
6. No location shall be constructed or moved, no well shall be plugged, and no drilling or workover equipment shall be removed from a well to be placed in a suspended status without prior approval of the BLM, Vernal Field Office. If operations are to be suspended for more than 30 days, prior approval of the BLM, Vernal Field Office shall be obtained and notification given before resumption of operations.
7. Chronologic drilling progress reports shall be filed directly with the BLM, Vernal Field Office

on a weekly basis in sundry, letter format or e-mail to the Petroleum Engineers until the well is completed.

Any change in the program shall be approved by the BLM, Vernal Field Office. "Sundry Notices and Reports on Wells" (Form BLM 3160-5) shall be filed for all changes of plans and other operations in accordance with 43 CFR 3162.3-2.

Emergency approval may be obtained orally, but such approval does not waive the written report requirement. Any additional construction, reconstruction, or alterations of facilities, including roads, gathering lines, batteries, etc., which will result in the disturbance of new ground, shall require the filing of a suitable plan pursuant to Onshore Oil & Gas Order No. 1 of 43 CFR 3164.1 and prior approval by the BLM, Vernal Field Office.

In accordance with 43 CFR 3162.4-3, this well shall be reported on the "Monthly Report of Operations" (Oil and Gas Operations Report ((OGOR)) starting with the month in which operations commence and continue each month until the well is physically plugged and abandoned. This report shall be filed in duplicate, directly with the Minerals Management Service, P.O. Box 17110, Denver, Colorado 80217-0110, or call 1-800-525-7922 (303) 231-3650 for reporting information.

8. Whether the well is completed as a dry hole or as a producer, "Well Completion and Recompletion Report and Log" (BLM Form 3160-4) shall be submitted not later than 30 days after completion of the well or after completion of operations being performed, in accordance with 43 CFR 3162.4-1. Two copies of all logs run, core descriptions, and all other surveys or data obtained and compiled during the drilling, workover, and/or completion operations, shall be filed on BLM Form 3160-4. Submit with the well completion report a geologic report including, at a minimum, formation tops, and a summary and conclusions. Also include deviation surveys, sample descriptions, strip logs, core data, drill stem test data, and results of production tests if performed. Samples (cuttings, fluid, and/or gas) shall be submitted only when requested by the BLM, Vernal Field Office.

A cement bond log (CBL) will be run from the production casing shoe to the surface casing shoe and shall be utilized to determine the bond quality for the production casing. Submit a field copy of the CBL to this office.

Please submit an electronic copy of all other logs run on this well in LAS format to UT_VN_Welllogs@BLM.gov. This submission will supersede the requirement for submittal of paper logs to the BLM.

9. All off-lease storage, off-lease measurement, or commingling on-lease or off-lease shall have prior written approval from the BLM, Vernal Field Office.

All measurement points shall be identified as point of sales or allocation for royalty determination prior to the installation of facilities.

10. Oil and gas meters shall be calibrated in place prior to any deliveries. The Field Office Petroleum Engineers will be provided with a date and time for the initial meter calibration and all future meter proving schedules. A copy of the meter calibration reports shall be submitted to the

BLM, Vernal Field Office. All measurement facilities will conform to the API standards for liquid hydrocarbons and the AGA standards for natural gas measurement.

11. A schematic facilities diagram as required by Onshore Oil & Gas Order No. 3 shall be submitted to the BLM, Vernal Field Office within 30 days of installation or first production, whichever occurs first. All site security regulations as specified in Onshore Oil & Gas Order No. 3 shall be adhered to. All product lines entering and leaving hydrocarbon storage tanks will be effectively sealed in accordance with Onshore Oil & Gas Order No. 3.
12. This APD is approved subject to the requirement that, should the well be successfully completed for production, the BLM, Vernal Field office must be notified when it is placed in a producing status. Such notification will be by written communication and must be received in this office by not later than the fifth business day following the date on which the well is placed on production. The notification shall provide, as a minimum, the following informational items:
 - a. Operator name, address, and telephone number.
 - b. Well name and number.
 - c. Well location ($\frac{1}{4}$ Sec., Twn, Rng, and P.M.).
 - d. Date well was placed in a producing status (date of first production for which royalty will be paid).
 - e. The nature of the well's production, (i.e., crude oil, or crude oil and casing head gas, or natural gas and entrained liquid hydrocarbons).
 - f. The Federal or Indian lease prefix and number on which the well is located; otherwise the non-Federal or non-Indian land category, i.e., State or private.
 - g. Unit agreement and / or participating area name and number, if applicable.
 - h. Communitization agreement number, if applicable.
13. Any venting or flaring of gas shall be done in accordance with Notice to Lessees (NTL) 4A and needs prior approval from Field Office Petroleum Engineers.
14. All undesirable events (fires, accidents, blowouts, spills, discharges) as specified in NTL 3A will be reported to the BLM, Vernal Field Office. Major events as defined in NTL3A, shall be reported verbally within 24 hours, followed by a written report within 15 days. "Other than Major Events" will be reported in writing within 15 days. "Minor Events" will be reported on the Monthly Report of Operations and Production
15. Pursuant to Onshore Oil & Gas Order No. 7, this is authorization for pit disposal of water produced from this well for a period of 90 days from the date of initial production. A permanent disposal method must be approved by this office and in operation prior to the end of this 90-day period. In order to meet this deadline, an application for the proposed permanent disposal

method shall be submitted along with any necessary water analyses, as soon as possible, but no later than 45 days after the date of first production. Any method of disposal which has not been approved prior to the end of the authorized 90-day period will be considered as an Incident of Noncompliance and will be grounds for issuing a shut-in order until an acceptable manner for disposing of said water is provided and approved by this office.

16. Unless the plugging is to take place immediately upon receipt of oral approval, the Field Office Petroleum Engineers must be notified at least 24 hours in advance of the plugging of the well, in order that a representative may witness plugging operations. If a well is suspended or abandoned, all pits must be fenced immediately until they are backfilled. The "Subsequent Report of Abandonment" (Form BLM 3160-5) must be submitted within 30 days after the actual plugging of the well bore, showing location of plugs, amount of cement in each, and amount of casing left in hole, and the current status of the surface restoration.

DIVISION OF OIL, GAS AND MINING

SPUDDING INFORMATION

Name of Company: NEWFIELD PRODUCTION COMPANY

Well Name: ASHLEY FED 14-24-9-15

Api No: 43-013-32821 Lease Type: FEDERAL

Section 24 Township 09S Range 15E County UINTAH

Drilling Contractor NDSI RIG # NS#1

SPUDDED:

Date 07/11/06

Time 11:30 AM

How DRY

Drilling will Commence: _____

Reported by TROY ZUFEIT

Telephone # (435) 823-6013

Date 07/11/2006 Signed CHD

STATE OF UTAH
DIVISION OF OIL, GAS AND MINING
ENTITY ACTION FORM - FORM 6

OPERATOR: **NEWFIELD PRODUCTION COMPANY**
ADDRESS: **RT. 3 BOX 3630**
MYTON, UT 84052

OPERATOR ACCT. NO. **N2695**

PAGE 02

ACTION CODE	CURRENT ENTITY NO.	NEW ENTITY NO.	API NUMBER	WELL NAME	WELL LOCATION					SPUD DATE	EFFECTIVE DATE
					QQ	SC	TP	RG	COUNTY		
A	99999	15497	32821 43-013-32820	Ashley Federal 14-24-9-15	SE/SW	24	9S	15E	DUCHESE	07/11/06	7/13/06

WELL 4 COMMENTS: *GRUV*

ACTION CODE	CURRENT ENTITY NO.	NEW ENTITY NO.	API NUMBER	WELL NAME	WELL LOCATION					SPUD DATE	EFFECTIVE DATE
					QQ	SC	TP	RG	COUNTY		
A	99999	15498	32818 43-013-	Ashley Federal 8-24-9-15	SE/NE	24	9S	15E	DUCHESE	07/05/06	7/13/06

WELL 4 COMMENTS: *GRUV*

ACTION CODE	CURRENT ENTITY NO.	NEW ENTITY NO.	API NUMBER	WELL NAME	WELL LOCATION					SPUD DATE	EFFECTIVE DATE
					QQ	SC	TP	RG	COUNTY		
A	99999	15499	43-047-35785	State 9-2-9-18	NW/NE	2	9S	18E	UNTAH	07/11/06	7/13/06

WELL 4 COMMENTS: *GRUV*

ACTION CODE	CURRENT ENTITY NO.	NEW ENTITY NO.	API NUMBER	WELL NAME	WELL LOCATION					SPUD DATE	EFFECTIVE DATE
					QQ	SC	TP	RG	COUNTY		
A	99999	15500	43-013-32819	Ashley Federal 9-24-9-15	NE/SE	24	9S	18E	DUCHESE	07/07/06	7/13/06

WELL 4 COMMENTS: *GRUV*

ACTION CODE	CURRENT ENTITY NO.	NEW ENTITY NO.	API NUMBER	WELL NAME	WELL LOCATION					SPUD DATE	EFFECTIVE DATE
					QQ	SC	TP	RG	COUNTY		
A	99999	15501	43-013-32820	Ashley Federal 13-24-9-15	SW/SW	24	9S	15E	DUCHESE	07/09/06	7/13/06

WELL 5 COMMENTS: *GRUV*

ACTION CODE	CURRENT ENTITY NO.	NEW ENTITY NO.	API NUMBER	WELL NAME	WELL LOCATION					SPUD DATE	EFFECTIVE DATE
					QQ	SC	TP	RG	COUNTY		
B	99999	12704	43-013-20081	Government 4-1R-9-17	NW/NW	4	9S	17E	DUCHESE	07/11/06	7/13/06

WELL 6 COMMENTS: *GRUV*

- ACTION CODES (See instructions on back of form)
- A - Establish new entity for new well (single well entry)
 - B - Add new well to existing entity (group or well unit)
 - C - Re-assign well from one existing entity to another existing entity
 - D - Re-assign well from one existing entity to a new entity
 - E - Other (explain in comments section)

NOTE: Use COMMENT section to explain why each Action Code was selected.

RECEIVED
JUL 12 2006

Lana Nebeker
Signature
LANA NEBEKER
Production Clerk
July 12, 2006
Date

INLAND

4356463031

07/12/2006 15:21

UNITED STATES
DEPARTMENT OF THE INTERIOR
BUREAU OF LAND MANAGEMENT

SUNDRY NOTICES AND REPORTS ON WELLS
Do not use this form for proposals to drill or to re-enter an
abandoned well. Use Form 3160-3 (APD) for such proposals.

5. Lease Serial No.
LJU-02458

6. If Indian, Allottee or Tribe Name.

7. If Unit or CA/Agreement, Name and/or
ASHLEY PA A

8. Well Name and No.
ASHLEY 14-24-9-15

9. API Well No.
4301332821

10. Field and Pool, or Exploratory Area
MONUMENT BUTTE

11. County or Parish, State
UT

SUBMIT IN TRIPLICATE - Other Instructions on reverse side

1. Type of Well
 Oil Well Gas Well Other

2. Name of Operator
NEWFIELD PRODUCTION COMPANY

3a. Address Route 3 Box 3630
Myton, UT 84052

3b. Phone (include are code)
435.646.3721

4. Location of Well (Footage, Sec., T., R., M., or Survey Description)

SESW Section 24 T9S R15E

12. CHECK APPROPRIATE BOX(ES) TO INIDICATE NATURE OF NOTICE, OR OTHER DATA

TYPE OF SUBMISSION	TYPE OF ACTION				
<input checked="" type="checkbox"/> Notice of Intent	<input type="checkbox"/> Acidize	<input type="checkbox"/> Deepen	<input type="checkbox"/> Production(Start/Resume)	<input type="checkbox"/> Water Shut-Off	
<input type="checkbox"/> Subsequent Report	<input type="checkbox"/> Alter Casing	<input type="checkbox"/> Fracture Treat	<input type="checkbox"/> Reclamation	<input type="checkbox"/> Well Integrity	
<input type="checkbox"/> Final Abandonment	<input type="checkbox"/> Casing Repair	<input type="checkbox"/> New Construction	<input type="checkbox"/> Recomplete	<input type="checkbox"/> Other _____	
	<input type="checkbox"/> Change Plans	<input type="checkbox"/> Plug & Abandon	<input type="checkbox"/> Temporarily Abandon		
	<input type="checkbox"/> Convert to	<input type="checkbox"/> Plug Back	<input checked="" type="checkbox"/> Water Disposal		

13. Describe Proposed or Completed Operation (clearly state all pertinent details, including estimated starting date of any proposed work and approximate duration thereof. If the proposal is to deepen directionally or recompleate horizontally, give subsurface locations and measured and true vertical depths of all pertinent markers and zones. Attach the Bond under which the work will be performed or provide the Bond No. on file with BLM/BIA. Required subsequent reports shall be filed within 30 days following completion of the involved operations. If the operation results in a multiple completion or recompleation in a new interval, a Form 3160-4 shall be filed once testing has been completed. Final Abandonment Notices shall be filed only after all requirements, including reclamation, have been completed, and the operator has determined that the site is ready for final inspection.)

Formation water is produced to a steel storage tank. If the production water meets quality guidelines, it is transported to the Ashley, Monument Butte, Jonah, and Beluga water injection facilities by company or contract trucks. Subsequently, the produced water is injected into approved Class II wells to enhance Newfield's secondary recovery project.

Water not meeting quality criteria, is disposed at Newfield's Pariette #4 disposal well (Sec. 7, T9S R19E) or at State of Utah approved surface disposal facilities.

Accepted by the
Utah Division of
Oil, Gas and Mining
FOR RECORD ONLY

I hereby certify that the foregoing is true and correct (Printed/ Typed) Mandie Czopier	Title Regulatory Specialist
Signature <i>Mandie Czopier</i>	Date 08/24/2006

THIS SPACE FOR FEDERAL OR STATE OFFICE USE

Approved by	Title	Date
Conditions of approval, if any, are attached. Approval of this notice does not warrant or certify that the applicant holds legal or equitable title to those rights in the subject lease which would entitle the applicant to conduct operations thereon.	Office	

Title 18 U.S.C. Section 1001 and Title 43 U.S.C. Section 1212, make it a crime for any person knowingly and willfully to make to any department or agency of the United States any false, fictitious and fraudulent statements or representations as to any matter within its jurisdiction

(Instructions on reverse)

AUG 25 2006

U.S. DEPARTMENT OF THE INTERIOR

**UNITED STATES
DEPARTMENT OF THE INTERIOR
BUREAU OF LAND MANAGEMENT**

FORM APPROVED
Budget Bureau No. 1004-0135
Expires: March 31, 1993

SUNDRY NOTICES AND REPORTS ON WELLS

Do not use this form for proposals to drill or to deepen or reentry a different reservoir.
Use "APPLICATION FOR PERMIT -" for such proposals

5. Lease Designation and Serial No.

UTU-02458

6. If Indian, Allottee or Tribe Name

NA

7. If Unit or CA, Agreement Designation

ASHLEY (GR RVR)

8. Well Name and No.

ASHLEY FEDERAL 14-24-9-15

9. API Well No.

43-013-32821

10. Field and Pool, or Exploratory Area

MONUMENT BUTTE

11. County or Parish, State

DUCHESNE COUNTY, UT.

SUBMIT IN TRIPLICATE

1. Type of Well

Oil Well Gas Well Other

2. Name of Operator

NEWFIELD PRODUCTION COMPANY

3. Address and Telephone No.

Rt. 3 Box 3630, Myton Utah, 84052 435-646-3721

4. Location of Well (Footage, Sec., T., R., m., or Survey Description)

706 FSL 1978 FWL SE/SW Section 24, T9S R15E

12. CHECK APPROPRIATE BOX(S) TO INDICATE NATURE OF NOTICE, REPORT, OR OTHER DATA

TYPE OF SUBMISSION	TYPE OF ACTION
<input checked="" type="checkbox"/> Notice of Intent <input type="checkbox"/> Subsequent Report <input type="checkbox"/> Final Abandonment Notice	<input type="checkbox"/> Abandonment <input type="checkbox"/> Recompletion <input type="checkbox"/> Plugging Back <input type="checkbox"/> Casing Repair <input type="checkbox"/> Altering Casing <input checked="" type="checkbox"/> Other Permit Extension
	<input type="checkbox"/> Change of Plans <input type="checkbox"/> New Construction <input type="checkbox"/> Non-Routine Fracturing <input type="checkbox"/> Water Shut-Off <input type="checkbox"/> Conversion to Injection <input type="checkbox"/> Dispose Water

(Note: Report results of multiple completion on Well Completion or Recompletion Report and Log form.)

13. Describe Proposed or Completed Operations (Clearly state all pertinent details, and give pertinent dates, including estimated date of starting any proposed work. If well is directionally drilled, give subsurface locations and measured and true vertical depths for all markers and zones pertinent to this work.)*

Newfield Production Company requests to extend the Permit to Drill this well for one year. The original approval date was 6/16/05 (expiration 6/16/06).

Approved by the
 Utah Department of Oil, Gas and Minerals
 Date: 06-05-06
 By: [Signature]

COPY SENT TO OPERATOR
 Date: 10-6-06
 Initials: Rm

14. I hereby certify that the foregoing is true and correct.

Signed: Mandie Crozier Title: Regulatory Specialist Date: 6-1-2006
 Mandie Crozier

Approved By: _____ Title: _____ Date: _____

JUN 02 2006

RESET

**Application for Permit to Drill
Request for Permit Extension
Validation**

(this form should accompany the Sundry Notice requesting permit extension)

API: 43-013-32821
Well Name: Ashley Federal 14-24-9-15
Location: SE/SW Section 24, T9S R15E
Company Permit Issued to: Newfield Production Company
Date Original Permit Issued: 6/16/2005

The undersigned as owner with legal rights to drill on the property as permitted above, hereby verifies that the information as submitted in the previously approved application to drill, remains valid and does not require revision.

Following is a checklist of some items related to the application, which should be verified.

If located on private land, has the ownership changed, if so, has the surface agreement been updated? Yes No NA

Have any wells been drilled in the vicinity of the proposed well which would affect the spacing or siting requirements for this location? Yes No

Has there been any unit or other agreements put in place that could affect the permitting or operation of this proposed well? Yes No

Have there been any changes to the access route including ownership, or right-of-way, which could affect the proposed location? Yes No

Has the approved source of water for drilling changed? Yes No

Have there been any physical changes to the surface location or access route which will require a change in plans from what was discussed at the onsite evaluation? Yes No

Is bonding still in place, which covers this proposed well? Yes No

Signature

6/1/2006
Date

Title: Regulatory Specialist

Representing: Newfield Production Company

RECEIVED

JUN 02 2006

DIV. OF OIL, GAS & MINING

UNITED STATES
DEPARTMENT OF THE INTERIOR
BUREAU OF LAND MANAGEMENT

SUNDRY NOTICES AND REPORTS ON WELLS
Do not use this form for proposals to drill or to re-enter an abandoned well. Use Form 3160-3 (APD) for such proposals.

5. Lease Serial No.
UTU-02458

6. If Indian, Allottee or Tribe Name.

7. If Unit or CA/Agreement, Name and/or
ASHLEY PA A

8. Well Name and No.
ASHLEY 14-24-9-15

9. API Well No.
4301332821

10. Field and Pool, or Exploratory Area
MONUMENT BUTTE

11. County or Parish, State
Duchesne UT

1. Type of Well
 Oil Well Gas Well Other

2. Name of Operator
NEWFIELD PRODUCTION COMPANY

3a. Address Route 3 Box 3630
Myton, UT 84052

3b. Phone (include are code)
435.646.3721

4. Location of Well (Footage, Sec., T., R., M., or Survey Description)
SESW Section 24 T9S R15E

12. CHECK APPROPRIATE BOX(ES) TO INDICATE NATURE OF NOTICE, OR OTHER DATA

TYPE OF SUBMISSION	TYPE OF ACTION			
<input type="checkbox"/> Notice of Intent	<input type="checkbox"/> Acidize	<input type="checkbox"/> Deepen	<input type="checkbox"/> Production(Start/Resume)	<input type="checkbox"/> Water Shut-Off
<input checked="" type="checkbox"/> Subsequent Report	<input type="checkbox"/> Alter Casing	<input type="checkbox"/> Fracture Treat	<input type="checkbox"/> Reclamation	<input type="checkbox"/> Well Integrity
<input type="checkbox"/> Final Abandonment	<input type="checkbox"/> Casing Repair	<input type="checkbox"/> New Construction	<input type="checkbox"/> Recomplete	<input checked="" type="checkbox"/> Other _____
	<input type="checkbox"/> Change Plans	<input type="checkbox"/> Plug & Abandon	<input type="checkbox"/> Temporarily Abandon	Spud Notice _____
	<input type="checkbox"/> Convert to	<input type="checkbox"/> Plug Back	<input type="checkbox"/> Water Disposal	_____

13. Describe Proposed or Completed Operation (clearly state all pertinent details, including estimated starting date of any proposed work and approximate duration thereof. If the proposal is to deepen directionally or recomplate horizontally, give subsurface locations and measured and true vertical depths of all pertinent markers and zones. Attach the Bond under which the work will be performed or provide the Bond No. on file with BLM/BIA. Required subsequent reports shall be filed within 30 days following completion of the involved operations. If the operation results in a multiple completion or recompletion in a new interval, a Form 3160-4 shall be filed once testing has been completed. Final Abandonment Notices shall be filed only after all requirements, including reclamation, have been completed, and the operator has determined that the site is ready for final inspection.)

On 7/11/06 MIRU NDSI NS#1. Spud well @ 11:30 am. Drill 320' of 12 1/4" hole with air mist. TIH W/ 7 Jt's 8 5/8" J-55 24 # csgn. Set @ 322.40' On 7/15/06 cement with 160 sks of class "G" w/ 3% CaCL2 + 1/4# sk Cello- Flake Mixed @ 15.8 ppg > 1.17 cf/ sk yeild. Returned 4 bbls cement to pit. WOC.

I hereby certify that the foregoing is true and correct (Printed/ Typed)
Don Bastian

Signature *Don Bastian*

Title
Drilling Foreman

Date
07/18/2006

Approved by _____ Title _____ Date _____

Conditions of approval, if any, are attached. Approval of this notice does not warrant or certify that the applicant holds legal or equitable title to those rights in the subject lease which would entitle the applicant to conduct operations thereon.

Office _____

Title 18 U.S.C. Section 1001 and Title 43 U.S.C. Section 1212, make it a crime for any person knowingly and willfully to make to any department or agency of the United States any false, fictitious and fraudulent statements or representations as to any matter within its jurisdiction

(Instructions on reverse)

RECEIVED
JUL 19 2006
DIV. OF OIL, GAS & MINING

NEWFIELD PRODUCTION COMPANY - CASING & CEMENT REPORT

8 5/8 CASING SET AT 322.4

LAST CASING 8 5/8" 312'
 DATUM 12' KB
 DATUM TO CUT OFF CASING _____
 DATUM TO BRADENHEAD FLANGE _____
 TD DRILLER 320' LOGGER _____
 HOLE SIZE 12 1/4

OPERATOR NewField Production Company
 WELL Asgley Federal 14-24-9-15
 FIELD/PROSPECT Monument Butte
 CONTRACTOR & RIG # NDSI NS #1

LOG OF CASING STRING:							
PIECES	OD	ITEM - MAKE - DESCRIPTION	WT / FT	GRD	THREAD	CONDT	LENGTH
		Shoe Joint 44.45'					
		WHI - 92 csg head			8rd	A	0.95
7	8 5/8"	Maverick ST&C csg	24#	J-55	8rd	A	310.55
		GUIDE shoe			8rd	A	0.9
CASING INVENTORY BAL.		FEET	JTS	TOTAL LENGTH OF STRING			312.4
TOTAL LENGTH OF STRING		312.4	7	LESS CUT OFF PIECE			2
LESS NON CSG. ITEMS		1.85		PLUS DATUM TO T/CUT OFF CSG			12
PLUS FULL JTS. LEFT OUT		0		CASING SET DEPTH			322.4
TOTAL		310.55	7	} COMPARE			
TOTAL CSG. DEL. (W/O THRDS)		310.55	7				
TIMING		1ST STAGE					
BEGIN RUN CSG.	Spud	7/11/2006	11:00AM	GOOD CIRC THRU JOB <u>Yes</u>			
CSG. IN HOLE		7/12/2006	8:00Am	Bbls CMT CIRC TO SURFACE <u>4</u>			
BEGIN CIRC		7/15/2006	10:26am	RECIPROCATED PIPE FOR _____ THRU _____ FT STROKE			
BEGIN PUMP CMT		7/15/2006	10:40am	N/A			
BEGIN DSPL. CMT		7/15/2006	10:54am	BUMPED PLUG TO <u>530</u> PSI			
PLUG DOWN		7/15/2006	11:00AM				
CEMENT USED		CEMENT COMPANY- B. J.					
STAGE	# SX	CEMENT TYPE & ADDITIVES					
1	160	Class "G" w/ 2% CaCL2 + 1/4#/sk Cello-Flake mixed @ 15.8 ppg 1.17 cf/sk yield					
CENTRALIZER & SCRATCHER PLACEMENT		SHOW MAKE & SPACING					
Centralizers - Middle first, top second & third for 3							

COMPANY REPRESENTATIVE Don Bastian DATE 7/15/2006

UNITED STATES
DEPARTMENT OF THE INTERIOR
BUREAU OF LAND MANAGEMENT

SUNDRY NOTICES AND REPORTS ON WELLS
Do not use this form for proposals to drill or to re-enter an abandoned well. Use Form 3160-3 (APD) for such proposals.

1. Type of Well
 Oil Well Gas Well Other

2. Name of Operator
NEWFIELD PRODUCTION COMPANY

3a. Address Route 3 Box 3630
 Myton, UT 84052

3b. Phone (include area code)
 435.646.3721

4. Location of Well (Footage, Sec., T., R., M., or Survey Description)

 SESW Section 24 T9S R15E

5. Lease Serial No.

6. If Indian, Allottee or Tribe Name.

7. If Unit or CA/Agreement, Name and/or
 ASHLEY PA A

8. Well Name and No.
 ASHLEY 14-24-9-15

9. API Well No.
 4301332821

10. Field and Pool, or Exploratory Area
 MONUMENT BUTTE

11. County or Parish, State
 , UT

12. CHECK APPROPRIATE BOX(ES) TO INDICATE NATURE OF NOTICE, OR OTHER DATA

TYPE OF SUBMISSION	TYPE OF ACTION			
<input type="checkbox"/> Notice of Intent	<input type="checkbox"/> Acidize	<input type="checkbox"/> Deepen	<input type="checkbox"/> Production(Start/Resume)	<input type="checkbox"/> Water Shut-Off
<input checked="" type="checkbox"/> Subsequent Report	<input type="checkbox"/> Alter Casing	<input type="checkbox"/> Fracture Treat	<input type="checkbox"/> Reclamation	<input type="checkbox"/> Well Integrity
<input type="checkbox"/> Final Abandonment	<input type="checkbox"/> Casing Repair	<input type="checkbox"/> New Construction	<input type="checkbox"/> Recomplete	<input checked="" type="checkbox"/> Other _____
	<input type="checkbox"/> Change Plans	<input type="checkbox"/> Plug & Abandon	<input type="checkbox"/> Temporarily Abandon	<u>Weekly Status Report</u>
	<input type="checkbox"/> Convert to	<input type="checkbox"/> Plug Back	<input type="checkbox"/> Water Disposal	

13. Describe Proposed or Completed Operation (clearly state all pertinent details, including estimated starting date of any proposed work and approximate duration thereof. If the proposal is to deepen directionally or recompleat horizontally, give subsurface locations and measured and true vertical depths of all pertinent markers and zones. Attach the Bond under which the work will be performed or provide the Bond No. on file with BLM/BIA. Required subsequent reports shall be filed within 30 days following completion of the involved operations. If the operation results in a multiple completion or recompleat in a new interval, a Form 3160-4 shall be filed once testing has been completed. Final Abandonment Notices shall be filed only after all requirements, including reclamation, have been completed, and the operator has determined that the site is ready for final inspection.)

On 7/22/06 MIRU Patterson #155. Set all equipment. Pressure test Kelly, TIW, Choke manifold, & Bop's to 2,000 psi. Test 8.625 csgn to 1,500 psi. Vernal BLM field, & Roosevelt DOGM office was notified of test. PU BHA and tag cement @ 275'. Drill out cement & shoe. Drill a 7.875 hole with fresh water to a depth of 5975'. Lay down drill string & BHA. Open hole log w/ Dig/SP/GR log's TD to surface. PU & TIH with Guide shoe, shoe jt, float collar, 137 jt's of 5.5 J-55, 15.5# csgn. Set @ 5955.93'/ KB. Cement with 300 sks cement mixed @ 11.0 ppg & 3.43 yld. The 450 sks cement mixed @ 14.4 ppg & 1.24 yld. Returned 10 bbls of cement to reserve pit. Nipple down Bop's. Drop slips @ 93,000 #'s tension. Release rig @ 11:30 pm 7/26/06.

I hereby certify that the foregoing is true and correct (Printed/ Typed) Don Bastian	Title Drilling Foreman
Signature 	Date 07/26/2006

Approved by	Title	Date
Conditions of approval, if any, are attached. Approval of this notice does not warrant or certify that the applicant holds legal or equitable title to those rights in the subject lease which would entitle the applicant to conduct operations thereon.	Office	

Title 18 U.S.C. Section 1001 and Title 43 U.S.C. Section 1212, make it a crime for any person knowingly and willfully to make to any department or agency of the United States any false, fictitious and fraudulent statements or representations as to any matter within its jurisdiction

(Instructions on reverse)

RECEIVED
JUL 31 2006

NEWFIELD PRODUCTION COMPANY - CASING & CEMENT REPORT

5 1/2" CASING SET AT 5955.93

Flt cllr @ 5934.37'

LAST CASING 8 5/8" SET AT 322.40'

OPERATOR Newfield Production Company

DATUM 12' KB

WELL Ashley Federal 14-24-9-15

DATUM TO CUT OFF CASING 12'

FIELD/PROSPECT Monument Butte

DATUM TO BRADENHEAD FLANGE _____

CONTRACTOR & RIG # Patterson-UTI Rig # 155

TO DRILLER 5980' Loggers TD 5963'

HOLE SIZE 7 7/8"

LOG OF CASING STRING:							
PIECES	OD	ITEM - MAKE - DESCRIPTION	WT / FT	GRD	THREAD	CONDT	LENGTH
		Landing Jt					14
		Short jt 5.75 @ 3977.61'					
136	5 1/2"	ETC LT & C casing	15.5#	J-55	8rd	A	5922.37
							0.6
1	5 1/2"	ETC LT&C csg	15.5#	J-55	8rd	A	20.31
		GUIDE shoe			8rd	A	0.65
CASING INVENTORY BAL.		FEET	JTS	TOTAL LENGTH OF STRING			5957.93
TOTAL LENGTH OF STRING		5957.93	137	LESS CUT OFF PIECE			14
LESS NON CSG. ITEMS		15.25		PLUS DATUM TO T/CUT OFF CSG			12
PLUS FULL JTS. LEFT OUT		153.43	4	CASING SET DEPTH			5955.93
TOTAL		6110.73	141	} COMPARE			
TOTAL CSG. DEL. (W/O THRDS)		6110.73	141				
TIMING		1ST STAGE	2nd STAGE	GOOD CIRC THRU JOB <u>Yes</u>			
BEGIN RUN CSG.		11:00am	7/26/2006	Bbls CMT CIRC TO SURFACE <u>10</u>			
CSG. IN HOLE		2:30Pm	7/26/2006	RECIPROCATED PIPE FOR <u>THRUSTROKE</u>			
BEGIN CIRC		2:35pm	7/26/2006	DID BACK PRES. VALVE HOLD ? <u>Yes</u>			
BEGIN PUMP CMT		5:26pm	7/26/2006	BUMPED PLUG TO <u>2366</u> PSI			
BEGIN DSPL. CMT		6:25pm	7/26/2006				
PLUG DOWN		6:49pm	7/26/2006				
CEMENT USED		CEMENT COMPANY- B. J.					
STAGE	# SX	CEMENT TYPE & ADDITIVES					
1	300	Premlite II w/ 10% gel + 3 % KCL, 3#s /sk CSE + 2# sk/kolseal + 1/2#s/sk Cello Flake					
		mixed @ 11.0 ppg W / 3.43 cf/sk yield					
2	450	50/50 poz W/ 2% Gel + 3% KCL, .5%EC1, 1/4# sk C.F. 2% gel. 3% SM mixed @ 14.4 ppg W/ 1.24 YLD					
CENTRALIZER & SCRATCHER PLACEMENT				SHOW MAKE & SPACING			
Centralizers - Middle first, top second & third. Then every third collar for a total of 20.							

COMPANY REPRESENTATIVE Don Bastian

DATE 7/25/2006

RECEIVED

JUL 31 2006

DIV. OF OIL, GAS & MINING

UNITED STATES
DEPARTMENT OF THE INTERIOR
BUREAU OF LAND MANAGEMENT

SUNDRY NOTICES AND REPORTS ON WELLS
Do not use this form for proposals to drill or to re-enter an abandoned well. Use Form 3160-3 (APD) for such proposals.

SUBMIT IN TRIPLICATE - Other Instructions on reverse side

1. Type of Well
 Oil Well Gas Well Other

2. Name of Operator
 NEWFIELD PRODUCTION COMPANY

3a. Address Route 3 Box 3630
 Myton, UT 84052

3b. Phone (include area code)
 435.646.3721

4. Location of Well (Footage, Sec., T., R., M., or Survey Description)
 SESW Section 24 T9S R15E

5. Lease Serial No.
 LCU-02458

6. If Indian, Allottee or Tribe Name.

7. If Unit or CA/Agreement, Name and/or
 ASHLEY PA A

8. Well Name and No.
 ASHLEY 14-24-9-15

9. API Well No.
 4301332821

10. Field and Pool, or Exploratory Area
 MONUMENT BUTTE

11. County or Parish, State
 , UT

12. CHECK APPROPRIATE BOX(ES) TO INDICATE NATURE OF NOTICE, OR OTHER DATA

TYPE OF SUBMISSION	TYPE OF ACTION			
<input checked="" type="checkbox"/> Notice of Intent	<input type="checkbox"/> Acidize	<input type="checkbox"/> Deepen	<input type="checkbox"/> Production(Start/Resume)	<input type="checkbox"/> Water Shut-Off
<input type="checkbox"/> Subsequent Report	<input type="checkbox"/> Alter Casing	<input type="checkbox"/> Fracture Treat	<input type="checkbox"/> Reclamation	<input type="checkbox"/> Well Integrity
<input type="checkbox"/> Final Abandonment	<input type="checkbox"/> Casing Repair	<input type="checkbox"/> New Construction	<input type="checkbox"/> Recomplete	<input checked="" type="checkbox"/> Other _____
	<input type="checkbox"/> Change Plans	<input type="checkbox"/> Plug & Abandon	<input type="checkbox"/> Temporarily Abandon	Variance _____
	<input type="checkbox"/> Convert to	<input type="checkbox"/> Plug Back	<input type="checkbox"/> Water Disposal	_____

13. Describe Proposed or Completed Operation (clearly state all pertinent details, including estimated starting date of any proposed work and approximate duration thereof. If the proposal is to deepen directionally or recomplete horizontally, give subsurface locations and measured and true vertical depths of all pertinent markers and zones. Attach the Bond under which the work will be performed or provide the Bond No. on file with BLM/BIA. Required subsequent reports shall be filed within 30 days following completion of the involved operations. If the operation results in a multiple completion or recompletion in a new interval, a Form 3160-4 shall be filed once testing has been completed. Final Abandonment Notices shall be filed only after all requirements, including reclamation, have been completed, and the operator has determined that the site is ready for final inspection.)

Newfield Production Company is requesting a variance from Onshore Order 43 CFR Part 3160 Section 4 requiring production tanks to be equipped with Enardo or equivalent vent line valves. Newfield operates wells that produce from the Green River formation, which are relatively low gas producers (20 mcfpd). The majority of the wells are equipped with a three phase separator to maximize gas separation and sales.

Newfield is requesting a variance for safety reasons. Crude oil production tanks equipped with back pressure devices will emit a surge of gas when the thief hatches are open. While gauging tanks, lease operators will be subject to breathing toxic gases as well as risk a fire hazard, under optimum conditions

10/2/06
DM

I hereby certify that the foregoing is true and correct (Printed/ Typed)
 Mandie Crozier
 Signature: *Mandie Crozier*

Title
 Regulatory Specialist

Date
 08/24/2006

THIS SPACE FOR FEDERAL OR STATE OFFICE USE

Approved by _____
 Conditions of approval, if any, are attached. Approval of this notice does not warrant or certify that the applicant holds legal or equitable title to those rights in the subject lease which would entitle the applicant to conduct operations thereon.

Utah Division of Oil, Gas and Mining
 Date: 9/18/06
 Federal Approval Of This Action Is Necessary

Title 18 U.S.C. Section 1001 and Title 43 U.S.C. Section 1212, make it a crime for any person knowingly and willfully to make any department or agency of the United States any false, fictitious and fraudulent statements or representations as to any matter within its jurisdiction.

(Instructions on reverse)

RECEIVED
 AUG 25 2006
 DIV. OF OIL, GAS & MINING

(See other instructions on reverse side)

OMB NO. 1004-0137
Expires: February 28, 1995

**UNITED STATES
DEPARTMENT OF THE INTERIOR
BUREAU OF LAND MANAGEMENT**

5. LEASE DESIGNATION AND SERIAL NO.

UTU-02458

WELL COMPLETION OR RECOMPLETION REPORT AND LOG*

6. INDIAN, ALL OTHER OR TRIBE NAME

NA

1a. TYPE OF WORK

OIL WELL GAS WELL DRY Other _____

7. UNIT AGREEMENT NAME

Ashley

1b. TYPE OF WELL

NEW WELL WORK OVER DEEPEN PLUG BACK DIFF RESVR. Other _____

8. FARM OR LEASE NAME, WELL NO.

Ashley Federal 14-24-9-15

2. NAME OF OPERATOR

Newfield Exploration Company

9. WELL NO.

43-013-32821

3. ADDRESS AND TELEPHONE NO.

1401 17th St. Suite 1000 Denver, CO 80202

10. FIELD AND POOL OR WILDCAT

Monument Butte

4. LOCATION OF WELL (Report locations clearly and in accordance with any State requirements.)*

At Surface 706' FSL & 1978' FWL (SE/SW) Sec. 24, T9S, R15E

11. SEC., T., R., NE, OR BLOCK AND SURVEY OR AREA

Sec. 24, T9S, R15E

At top prod. Interval reported below

At total depth

14. API NO. 43-013-32821 DATE ISSUED 06/16/05

12. COUNTY OR PARISH Duchesne

13. STATE UT

15. DATE SPUDDED 07/11/06

16. DATE T.D. REACHED 07/26/06

17. DATE COMPL. (Ready to prod.) 08/23/06

18. ELEVATIONS (DE, RKB, RT, GR, ETC.)* 6312'

19. ELEV. CASINGHEAD 6324'

20. TOTAL DEPTH, MD & TVD 5975'

21. PLUG BACK T.D., MD & TVD 5934'

22. IF MULTIPLE COMPL. HOW MANY* ----->

23. INTERVALS DRILLED BY

ROTARY TOOLS X

CABLE TOOLS

24. PRODUCING INTERVAL(S) OF THIS COMPLETION--TOP, BOTTOM, NAME (MD AND TVD)*

Green River 4707'-5452'

25. WAS DIRECTIONAL SURVEY MADE
No

26. TYPE ELECTRIC AND OTHER LOGS RUN

Dual Induction Guard, SP, Compensated Density, Compensated Neutron, GR, Caliper, Cement Bond Log

27. WAS WELL CORED
No

23. CASING RECORD (Report all strings set in well)

CASING SIZE GRADE	WEIGHT, LB./FT.	DEPTH SET (MD)	HOLE SIZE	TOP OF CEMENT, CEMENTING RECORD	AMOUNT PULLED
8-5/8" - J-55	24#	322'	12-1/4"	To surface with 160 sx Class "G" cmt	
5-1/2" - J-55	15.5#	5956'	7-7/8"	300 sx Premlite II and 450 sx 50/50 Poz	

29. LINER RECORD

SIZE	TOP (MD)	BOTTOM (MD)	SACKS CEMENT*	SCREEN (MD)	SIZE	DEPTH SET (MD)	PACKER SET (MD)
					2-7/8"	EOT @ 5527'	TA @ 5397'

30. TUBING RECORD

31. PERFORATION RECORD (Interval, size and number)

INTERVAL	SIZE	SPF/NUMBER	DEPTH INTERVAL (MD)	AMOUNT AND KIND OF MATERIAL USED
(CP1, LODC) 5440'-5452', 5356'-5375'	.46"	4/124	5356'-5452'	Frac w/ 59,208# 20/40 sand in 561 bbls fluid
(LODC) 5210'-5223'	.43"	4/52	5210'-5223'	Frac w/ 64,716# 20/40 sand in 518 bbls fluid
(LODC) 5056'-5070'	.43"	4/56	5056'-5070'	Frac w/ 34,203# 20/40 sand in 377 bbls fluid
(B2) 4800'-4812'	.43"	4/48	4800'-4812'	Frac w/ 39,247# 20/40 sand in 417 bbls fluid
(C) 4707'-4715'	.43"	4/32	4707'-4715'	Frac w/ 42,615# 20/40 sand in 424 bbls fluid

32. ACID, SHOT, FRACTURE, CEMENT SQUEEZE, ETC.

33. PRODUCTION

DATE FIRST PRODUCTION 08/23/06	PRODUCTION METHOD (Flowing, gas lift, pumping-size and type of pump) 2-1/2" x 1-1/2" x 14' RHAC SM Plunger Pump	WELL STATUS (Producing or shut-in) PRODUCING					
DATE OF TEST 30 day ave	HOURS TESTED	CHOKI SIZE	PROD. FOR TEST PERIOD ----->	OIL--BBL. 69	GAS--SCF 0	WATER--BBL. 7	GAS OIL RATIO 0
HEAD--(L) PUMP PRESS	CASING PRESSURE	CHOKI PRESSURE	CHOKI TEMP	CASING TEMP	WELL TEMP	CHOKI TEMP	CHOKI PRESS

Sold & Used for Fuel

RECEIVED

OCT 03 2006

DIV. OF OIL, GAS & MINING

Justin Paulk

SUMMARY OF POROUS ZONES: (Show all important zones of porosity and contents thereof; cored intervals, and all permeability tests, including depth interval tested, cushion used, time tool open, flowing and shut-in pressures, and other data.)

38. GEOLOGIC MARKERS

FORMATION	TOP	BOTTOM	DESCRIPTION, CONTENTS, ETC.	NAME	TOP	
					MEAS. DEPTH	TRUE VERT. DEPTH
			Well Name Ashley Federal 14-24-9-15	Garden Gulch Mkr	3550'	
				Garden Gulch 1	3756'	
				Garden Gulch 2	3870'	
				Point 3 Mkr	4108'	
				X Mkr	4367'	
				Y-Mkr	4406'	
				Douglas Creek Mkr	4515'	
				BiCarbonate Mkr	4744'	
				B Limestone Mkr	4860'	
				Castle Peak	5407'	
				Basal Carbonate	5857'	
				Total Depth (LOGGERS)	5963'	

STATE OF UTAH
DIVISION OF OIL, GAS AND MINING
ENTITY ACTION FORM - FORM 6

OPERATOR: NEWFIELD PRODUCTION COMPANY
ADDRESS: RT. 3 BOX 3630
MYTON, UT 84062

OPERATOR ACCT. NO. N2695

ACTION CODE	CURRENT ENTITY NO.	NEW ENTITY NO.	API NUMBER	WELL NAME	WELL LOCATION					SPUD DATE	EFFECTIVE DATE
					QQ	SC	TP	RS	COUNTY		
C	15498	12419	43-013-32818	ASHLEY FEDERAL 8-24-9-15	SENE	24	9S	15E	DUCHESNE		11/20/06
WELL 1 COMMENTS: BLM APPROVED PARTICIPATING AREA EXPANSION EFFECTIVE 7/1/2006. GRRV											
C	15480	12419	43-013-32874	ASHLEY FEDERAL 8-24-9-15	SENN	24	9S	15E	DUCHESNE		11/20/06
BLM APPROVED PARTICIPATING AREA EXPANSION EFFECTIVE 7/1/2006. GRRV											
C	12419	15480	43-013-32943	ASHLEY FEDERAL 15-24-9-15	SWSE	24	9S	15E	DUCHESNE		11/20/06
BLM APPROVED PARTICIPATING AREA EXPANSION EFFECTIVE 7/1/2006. GRRV ENTITY CORRECTION											
C	15497	12419	43-013-32821	ASHLEY FEDERAL 14-24-9-15	SE/SW	24	9S	15E	DUCHESNE		11/20/06
BLM APPROVED PARTICIPATING AREA EXPANSION EFFECTIVE 7/1/2006. GRRV											
C	15501	12419	43-013-32820	ASHLEY FEDERAL 13-24-9-15	SW/SW	24	9S	15E	DUCHESNE		11/20/06
WELL 5 COMMENTS: BLM APPROVED PARTICIPATING AREA EXPANSION EFFECTIVE 7/1/2006. GRRV											
C	15462	12419	43-013-32884	ASHLEY FEDERAL 4-25-9-15	NW/NW	25	9S	15E	DUCHESNE		11/20/06
WELL 6 COMMENTS: BLM APPROVED PARTICIPATING AREA EXPANSION EFFECTIVE 7/1/2006. GRRV											

- ACTION CODES (See instructions on back of form)
- A - Establish new entity for new well (single well only)
 - B - Add new well to existing entity (group or unit well)
 - C - Re-assign well from one existing entity to another existing entity
 - D - Re-assign well from one existing entity to a new entity
 - E - Other (explain in comments section)

NOTE: Use COMMENT section to explain why such Action Code was selected.

RECEIVED

NOV 16 2006

DIV. OF OIL, GAS & MINING

Lana Nebeker

Lana Nebeker

Production Clerk

NOVEMBER 14, 2006

Title

Date

2



United States Department of the Interior



BUREAU OF LAND MANAGEMENT
Utah State Office
P.O. Box 45155
Salt Lake City, UT 84145-0155
<http://www.blm.gov>

IN REPLY REFER TO:
3180
UT-922

NOV 06 2006

Newfield Exploration Company
Attn: Laurie Deseau
1401 Seventeenth Street, Suite 1000
Denver, CO 80202

Re: Initial Consolidated
Green River Formation PA "A, B"
Ashley Unit
Duchesne County, Utah

The Initial consolidated Green River Formation "A, B" Ashley Unit, CRS UTU73520C, is hereby approved effective as of July 1, 2006, pursuant to Section 11 of the Ashley Unit Agreement, Duchesne County, Utah.

The Initial Consolidated Green River Formation PA "A, B" results in the Initial Participating Area of 6,710.49 acres, and is based upon the completion of the following wells as being capable of producing unitized substances in paying quantities:

WELL NO.	API NO.	LOCATION	LEASE NO.
13-22	43-013-32822	Lot 4, 22-9S-15E	UTU66185
14-22	43-013-32823	SESW, 22-9S-15E	UTU66185
15-23	43-013-32831	SWSE, 23-9S-15E	UTU66185
11-23	43-013-32829	NESW, 23-9S-15E	UTU66185
6-23	43-013-32827	SENW, 23-9S-15E	UTU66185
14-23	43-013-32817	SESW, 23-9S-15E	UTU66185
13-24	43-013-32820	SWSW, 24-9S-15E	UTU02458
14-24	43-013-32821	SESW, 24-9S-15E	UTU02458
9-24	43-013-32819	NESE, 24-9S-15E	UTU02458
8-24	43-013-32818	SENE, 24-9S-15E	UTU02458
4-25	43-013-32884	NWNW, 25-9S-15E	UTU66185
4-26	43-013-32900	NWNW, 26-9S-15E	UTU027345
5-26	43-013-32901	SWNW, 26, 9S-15E	UTU66185
12-26	43-013-32905	NWSW, 26, 9S-15E	UTU66185
5-27	43-013-32836	Lot 2, 27, 9S-15E	UTU66185
13-27	43-013-32878	Lot 4, 27, 9S-15E	UTU74827
11-27	43-013-32877	NESW, 27, 9S-15E	UTU74827

RECEIVED

NOV 08 2006

DIV. OF OIL, GAS & MINING

WELL NO.	API NO.	LOCATION	LEASE NO.
14-27	43-013-32879	SESW, 27, 9S-15E	UTU74827
7-27	43-013-32838	SWNE, 27, 9S-15E	UTU66185
10-27	43-013-32876	NWSE, 27, 9S-15E	UTU66185
15-27	43-013-32880	SWSE, 27, 9S-15E	UTU66185
9-27	43-013-32875	NESE, 27, 9S-15E	UTU66185
3-27	43-013-32835	NENW, 27, 9S-15E	UTU66185
2-27	43-013-32834	NWNE, 27, 92-15E	UTU027345

Copies of the approved request are being distributed to the appropriate agencies and one copy is returned herewith. Please advise all interested parties of the approval of the Consolidated Green River PA "A, B", Ashley Unit.

Sincerely,

/s/ Douglas F. Cook

Douglas F. Cook
Chief, Branch of Fluid Minerals

bcc: Division of Oil, Gas & Mining
SITLA
Ashley Unit w/enclosure
MMS - Data Management Division (Attn: James Sykes)
Field Manager - Vernal w/enclosure
Agr. Sec. Chron.
Central Files
CSeare:cs (11/03/06)Ashley "A, B"Consolidated

STATE OF UTAH
DEPARTMENT OF NATURAL RESOURCES
DIVISION OF OIL, GAS AND MINING

5. LEASE DESIGNATION AND SERIAL NUMBER

SUNDRY NOTICES AND REPORTS ON WELLS

Do not use this form for proposals to drill new wells, significantly deepen existing wells below current bottom-hole depth, reenter plugged wells, or to drill horizontal laterals. Use APPLICATION FOR PERMIT TO DRILL form for such proposals.

6. IF INDIAN, ALLOTTEE OR TRIBE NAME

7. UNIT or CA AGREEMENT NAME:

ASHLEY PA A

1. TYPE OF WELL:

OIL WELL GAS WELL OTHER

8. WELL NAME and NUMBER:

ASHLEY 14-24-9-15

2. NAME OF OPERATOR:

NEWFIELD PRODUCTION COMPANY

9. API NUMBER:

4301332821

3. ADDRESS OF OPERATOR:

Route 3 Box 3630 CITY Myton STATE UT ZIP 84052

PHONE NUMBER

435.646.3721

10. FIELD AND POOL, OR WILDCAT:

MONUMENT BUTTE

4. LOCATION OF WELL:

FOOTAGES AT SURFACE:

COUNTY:

OTR/OTR, SECTION, TOWNSHIP, RANGE, MERIDIAN: SESW, 24, T9S, R15E

STATE: UT

11. CHECK APPROPRIATE BOXES TO INDICATE NATURE OF NOTICE, REPORT, OR OTHER DATA

TYPE OF SUBMISSION	TYPE OF ACTION		
<input type="checkbox"/> NOTICE OF INTENT (Submit in Duplicate) Approximate date work will _____	<input type="checkbox"/> ACIDIZE	<input type="checkbox"/> DEEPEN	<input type="checkbox"/> REPERFORATE CURRENT FORMATION
	<input type="checkbox"/> ALTER CASING	<input type="checkbox"/> FRACTURE TREAT	<input type="checkbox"/> SIDETRACK TO REPAIR WELL
<input checked="" type="checkbox"/> SUBSEQUENT REPORT (Submit Original Form Only) Date of Work Completion: <u>10/06/2006</u>	<input type="checkbox"/> CASING REPAIR	<input type="checkbox"/> NEW CONSTRUCTION	<input type="checkbox"/> TEMPORARITLY ABANDON
	<input type="checkbox"/> CHANGE TO PREVIOUS PLANS	<input type="checkbox"/> OPERATOR CHANGE	<input type="checkbox"/> TUBING REPAIR
	<input type="checkbox"/> CHANGE TUBING	<input type="checkbox"/> PLUG AND ABANDON	<input type="checkbox"/> VENT OR FLAIR
	<input type="checkbox"/> CHANGE WELL NAME	<input type="checkbox"/> PLUG BACK	<input type="checkbox"/> WATER DISPOSAL
	<input type="checkbox"/> CHANGE WELL STATUS	<input type="checkbox"/> PRODUCTION (START/STOP)	<input type="checkbox"/> WATER SHUT-OFF
	<input type="checkbox"/> COMMINGLE PRODUCING FORMATIONS	<input type="checkbox"/> RECLAMATION OF WELL SITE	<input checked="" type="checkbox"/> OTHER: - Weekly Status Report
	<input type="checkbox"/> CONVERT WELL TYPE	<input type="checkbox"/> RECOMPLETE - DIFFERENT FORMATION	

12. DESCRIBE PROPOSED OR COMPLETED OPERATIONS. Clearly show all pertinent details including dates, depths, volumes, etc.

Status report for time period 08/05/06 - 08/24/06

Subject well had completion procedures initiated in the Green River formation on 08-05-06 without the use of a service rig over the well. A cement bond log was run and a total of five Green River intervals were perforated and hydraulically fracture treated with 20/40 mesh sand. Perforated intervals are as follows: Stage #1 (5356'-5375'), (5440'-5452'); Stage #2 (5210'-5223'); Stage #3 (5056'-5070'); Stage #4 (4800'-4812'); Stage #5 (4707'-4715'). All perforations, were 4 JSPF. Composite flow-through frac plugs were used between stages. Fracs were flowed back through chokes. A service rig was moved over the well on 08-22-2006. Bridge plugs were drilled out and well was cleaned to 5934'. Zones were swab tested for sand cleanup. A new 1 1/2" bore rod pump was run in well on sucker rods. Well was placed on production via rod pump on 08-24-2006.

NAME (PLEASE PRINT) Jentri Park

TITLE Production Clerk

SIGNATURE 

DATE 10/06/2006

(This space for State use only)

RECEIVED

OCT 11 2006

DIV. OF OIL, GAS & MINING

STATE OF UTAH DEPARTMENT OF NATURAL RESOURCES DIVISION OF OIL, GAS, AND MINING		FORM 9
SUNDRY NOTICES AND REPORTS ON WELLS		5. LEASE DESIGNATION AND SERIAL NUMBER: UTU-02458
Do not use this form for proposals to drill new wells, significantly deepen existing wells below current bottom-hole depth, reenter plugged wells, or to drill horizontal laterals. Use APPLICATION FOR PERMIT TO DRILL form for such proposals.		6. IF INDIAN, ALLOTTEE OR TRIBE NAME:
		7. UNIT or CA AGREEMENT NAME: GMBU (GRRV)
1. TYPE OF WELL Oil Well	8. WELL NAME and NUMBER: ASHLEY FED 14-24-9-15	
2. NAME OF OPERATOR: NEWFIELD PRODUCTION COMPANY	9. API NUMBER: 43013328210000	
3. ADDRESS OF OPERATOR: Rt 3 Box 3630 , Myton, UT, 84052	PHONE NUMBER: 435 646-4825 Ext	9. FIELD and POOL or WILDCAT: MONUMENT BUTTE
4. LOCATION OF WELL FOOTAGES AT SURFACE: 0706 FSL 1978 FWL QTR/QTR, SECTION, TOWNSHIP, RANGE, MERIDIAN: Qtr/Qtr: SESW Section: 24 Township: 09.0S Range: 15.0E Meridian: S		COUNTY: DUCHESNE
		STATE: UTAH

11.

CHECK APPROPRIATE BOXES TO INDICATE NATURE OF NOTICE, REPORT, OR OTHER DATA

TYPE OF SUBMISSION	TYPE OF ACTION		
<input type="checkbox"/> NOTICE OF INTENT Approximate date work will start:	<input type="checkbox"/> ACIDIZE	<input type="checkbox"/> ALTER CASING	<input type="checkbox"/> CASING REPAIR
<input checked="" type="checkbox"/> SUBSEQUENT REPORT Date of Work Completion: 7/8/2014	<input type="checkbox"/> CHANGE TO PREVIOUS PLANS	<input type="checkbox"/> CHANGE TUBING	<input type="checkbox"/> CHANGE WELL NAME
<input type="checkbox"/> SPUD REPORT Date of Spud:	<input checked="" type="checkbox"/> CHANGE WELL STATUS	<input type="checkbox"/> COMMINGLE PRODUCING FORMATIONS	<input checked="" type="checkbox"/> CONVERT WELL TYPE
<input type="checkbox"/> DRILLING REPORT Report Date:	<input type="checkbox"/> DEEPEN	<input type="checkbox"/> FRACTURE TREAT	<input type="checkbox"/> NEW CONSTRUCTION
	<input type="checkbox"/> OPERATOR CHANGE	<input type="checkbox"/> PLUG AND ABANDON	<input type="checkbox"/> PLUG BACK
	<input type="checkbox"/> PRODUCTION START OR RESUME	<input type="checkbox"/> RECLAMATION OF WELL SITE	<input type="checkbox"/> RECOMPLETE DIFFERENT FORMATION
	<input type="checkbox"/> REPERFORATE CURRENT FORMATION	<input type="checkbox"/> SIDETRACK TO REPAIR WELL	<input type="checkbox"/> TEMPORARY ABANDON
	<input type="checkbox"/> TUBING REPAIR	<input type="checkbox"/> VENT OR FLARE	<input type="checkbox"/> WATER DISPOSAL
	<input type="checkbox"/> WATER SHUTOFF	<input type="checkbox"/> SI TA STATUS EXTENSION	<input type="checkbox"/> APD EXTENSION
	<input type="checkbox"/> WILDCAT WELL DETERMINATION	<input type="checkbox"/> OTHER	OTHER: <input type="text"/>

12. DESCRIBE PROPOSED OR COMPLETED OPERATIONS. Clearly show all pertinent details including dates, depths, volumes, etc.

The subject well has been converted from a producing oil well to an injection well on 07/07/2014. On 07/07/2014 Chris Jensen with the State of Utah DOGM was contacted concerning the initial MIT on the above listed well. On 07/08/2014 the casing was pressured up to 1267 psig and charted for 30 minutes with no pressure loss. The well was not injecting during the test. The tubing pressure was 0 psig during the test. There was not a State representative available to witness the test.

**Accepted by the
Utah Division of
Oil, Gas and Mining**

August 07, 2014

Date: _____

By: 

NAME (PLEASE PRINT) Lucy Chavez-Naupoto	PHONE NUMBER 435 646-4874	TITLE Water Services Technician
SIGNATURE N/A	DATE 7/10/2014	

Mechanical Integrity Test Casing or Annulus Pressure Test

Newfield Production Company
Rt. 3 Box 3630
Myton, UT 84052
435-646-3721

Witness: _____ Date 7/8/14 Time 9:15 am pm
Test Conducted by: Jonny Daniels
Others Present: _____

Well: <u>Ashley 14-24-9-15</u>	Field: <u>monument Btk.</u>
Well Location: <u>SE/SW sec. 24, T4S, R15E</u> <u>Duchesne County, Utah</u>	API No: <u>4301332821</u>

<u>Time</u>	<u>Casing Pressure</u>	
0 min	<u>1264</u>	psig
5	<u>1265</u>	psig
10	<u>1266</u>	psig
15	<u>1266</u>	psig
20	<u>1266</u>	psig
25	<u>1267</u>	psig
30 min	<u>1267</u>	psig
35	_____	psig
40	_____	psig
45	_____	psig
50	_____	psig
55	_____	psig
60 min	_____	psig

Tubing pressure: 0 psig

Result: Pass Fail

Signature of Witness: _____
Signature of Person Conducting Test: Jonny Daniels

Ashley 14-24-9-15
7/8/2014 9:30:08 AM

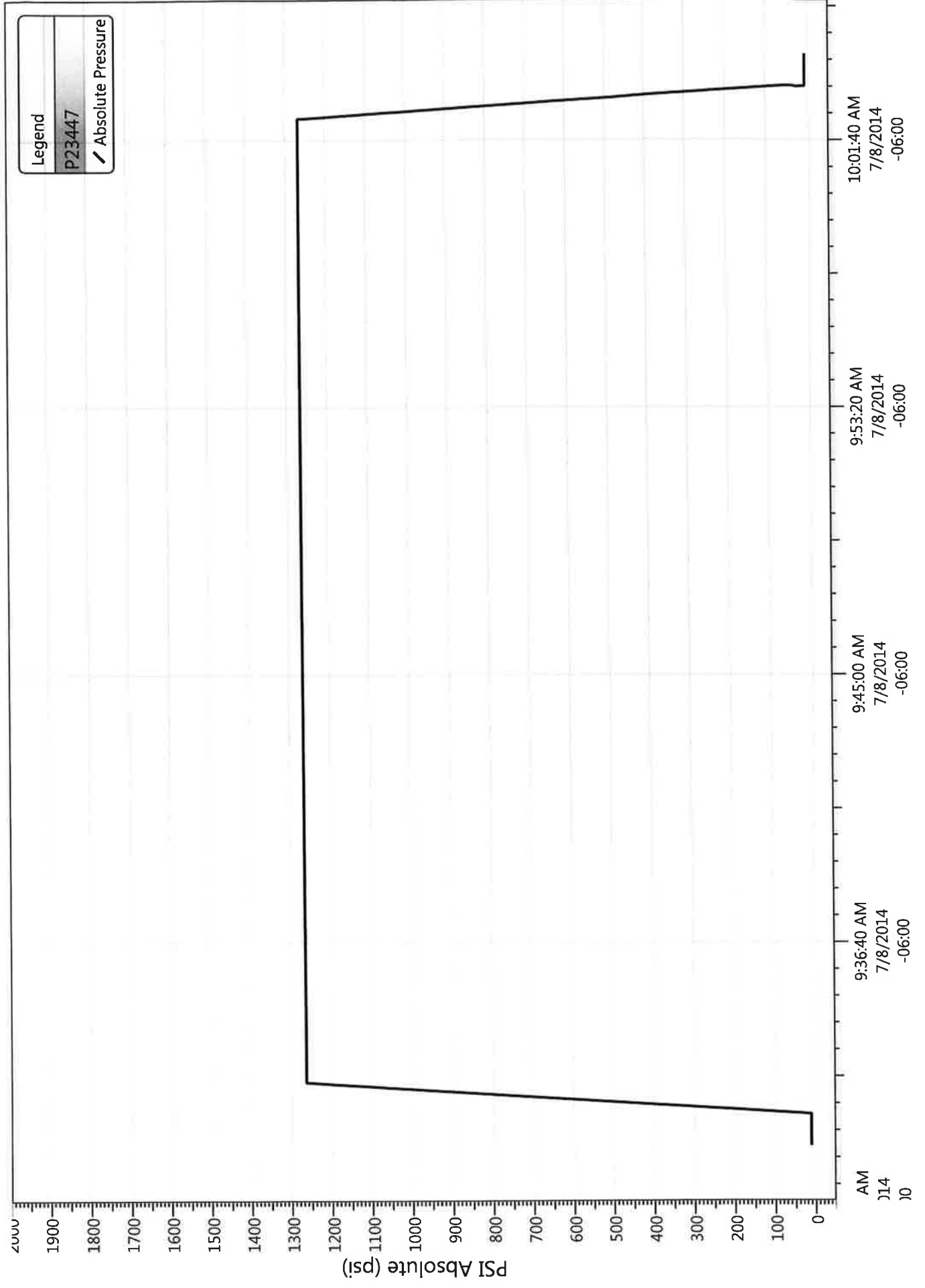



Well Name: Ashley 14-24-9-15

Job Detail Summary Report

Jobs		Job Start Date	Job End Date
Primary Job Type Conversion		7/2/2014	7/8/2014

Daily Operations		24hr Activity Summary
Report Start Date 7/2/2014	Report End Date 7/2/2014	MIRU
Start Time	End Time	
10:00	11:00	
Start Time	End Time	
11:00	18:30	
Start Time	End Time	
18:30	19:00	
Report Start Date 7/3/2014	Report End Date 7/3/2014	24hr Activity Summary Brake & Dope, RIH W/ Pkr, Psr Tst
Start Time	End Time	
05:30	06:00	
Start Time	End Time	
06:00	17:00	
Report Start Date 7/7/2014	Report End Date 7/7/2014	24hr Activity Summary MIT
Start Time	End Time	
05:30	06:00	
Start Time	End Time	
06:00	10:00	
Report Start Date 7/8/2014	Report End Date 7/8/2014	24hr Activity Summary CONDUCT MIT
Start Time	End Time	
09:30	10:00	

Start Time	End Time	Comment
11:00	11:00	Rig Move
18:30	18:30	MIRU NC#3, R/U Advantage H/Oiler To Csg, Pmp 40BW, R/D Pmp Unit, R/U Rod Eqp, Pull Pmp Off Seat, Flush Tbg W/ 30BW, Soft Seat Rod Pmp, Fill Tbg W/5BW, Psr Tst Tbg To 3000psi, Good Tst, L/D Rod String As Shown=1 1/2X22" Polish Rod, 2-2' 3/4 Pny, 2-4' 3/4 Pny, 1-6' 3/4 Pny, 209-3/4 4 Pers, 6 Wt Bars W/Stabilizers Btwn, 1 Rod Pmp, Flush W/60BW Twice Durning Trip To Clean Rod String, R/D Rod Eqp, N/D W/H -D, N/U BOPs, R/U Rig Fir R/U Tbg Eqp, Release T/A, TOOH W/ 50jts Tbg, Brake & Dope Each Conn W/ Lubon 404G Dope, SWI, 6:30PM CSDFN
19:00	19:00	Office To Do Timesheets
06:00	06:00	OWU, TOOH W/ Tbg Prod String As Shown-170jts 2 7/8 J-55 Tbg, T/A, 2jts, S/N & Bleed Nipple, 2jts & N/C, Brake & Dope 147jts Tbg W/Lubon 404G Dope, L/D 27jts, T/A, S/N & Bleed Nipple, & N/C, P/U & RIH W/ Guide Collar= 45, X/N Nipple=1.10, 4' Tbg Sub=4.18, 2 7/8X2 3/8 XO= 50, 5 1/2 Weatherford Arrow Set Pkr=6.92, On/Off Tool=1.80, S/N=1.10 & 147jts Tbg=4646.24, Pkr C/E @ 4664.44, EOT @ 4674.29Pmp 10BW Pad, Drop S/V/ve, Fill W/15BW, Psr Tst Tbg To 3000psi, Tbg Psred Up To 3100psi & Held For One Hour, Bled Off Well, R/D S/Lne W/Fishing Tool, P/U & RIH, Latch Onto Fish, Pull Off Seat, POOH, L/D & R/D S/Lne, P/U 6' Tbg Sub, R/D Tbg Eqp, R/D Rig Fir, N/D BOPs, N/U W/H-D, Pmp 60BW W/Pkr Fluid, N/D W/H-D, Set Pkr in 17K# Tension, R/D 6' Tbg Sub, N/U W/H-D W/ Injection Tree, Psr Csg Up To 1500psi, Watch Psr, 4:30PM Send Crew To Newfield
17:30	17:30	Office To Do Timesheets
06:00	06:00	Check Psr On Csg, Psr @ 1000psi, R/U H/Oiler To Csg, Psr Csg Up To 1500psi, Held For One Hour, R/U MIT Hand & MIT Csg, Csg Passed MIT, R/D MIT Hand, R/D & M/O NC#3
10:00	10:00	On 07/07/2014 Chris Jensen with the State of Utah DOGM was contacted concerning the initial MIT on the above listed well. On 07/08/2014 the casing was pressured up to 1267 psig and charted for 30 minutes with no pressure loss. The well was not injecting during the test. The tubing pressure was 0 psig during the test. There was not a State representative available to witness the test.

NEWFIELD

Schematic

Well Name: Ashley 14-24-9-15

Surface Legal Location 24-9S-15E		API/UWI 43013328210000	Well RC 500159431	Lease	State/Province Utah	Field Name GMBU CTB3	County N/A
Spud Date 7/11/2006	Rig Release Date 7/26/2006	On Production Date 8/23/2006	Original KB Elevation (ft) 6,324	Ground Elevation (ft) 6,312	Total Depth All (TVD) (ftKB)	PBDT (All) (ftKB)	

Most Recent Job

Job Category Production / Workover	Primary Job Type Conversion	Secondary Job Type Basic	Job Start Date 7/2/2014	Job End Date 7/8/2014
--	---------------------------------------	------------------------------------	-----------------------------------	---------------------------------

TD: 5,956.0

Vertical - Original Hole, 7/9/2014 3:08:14 PM

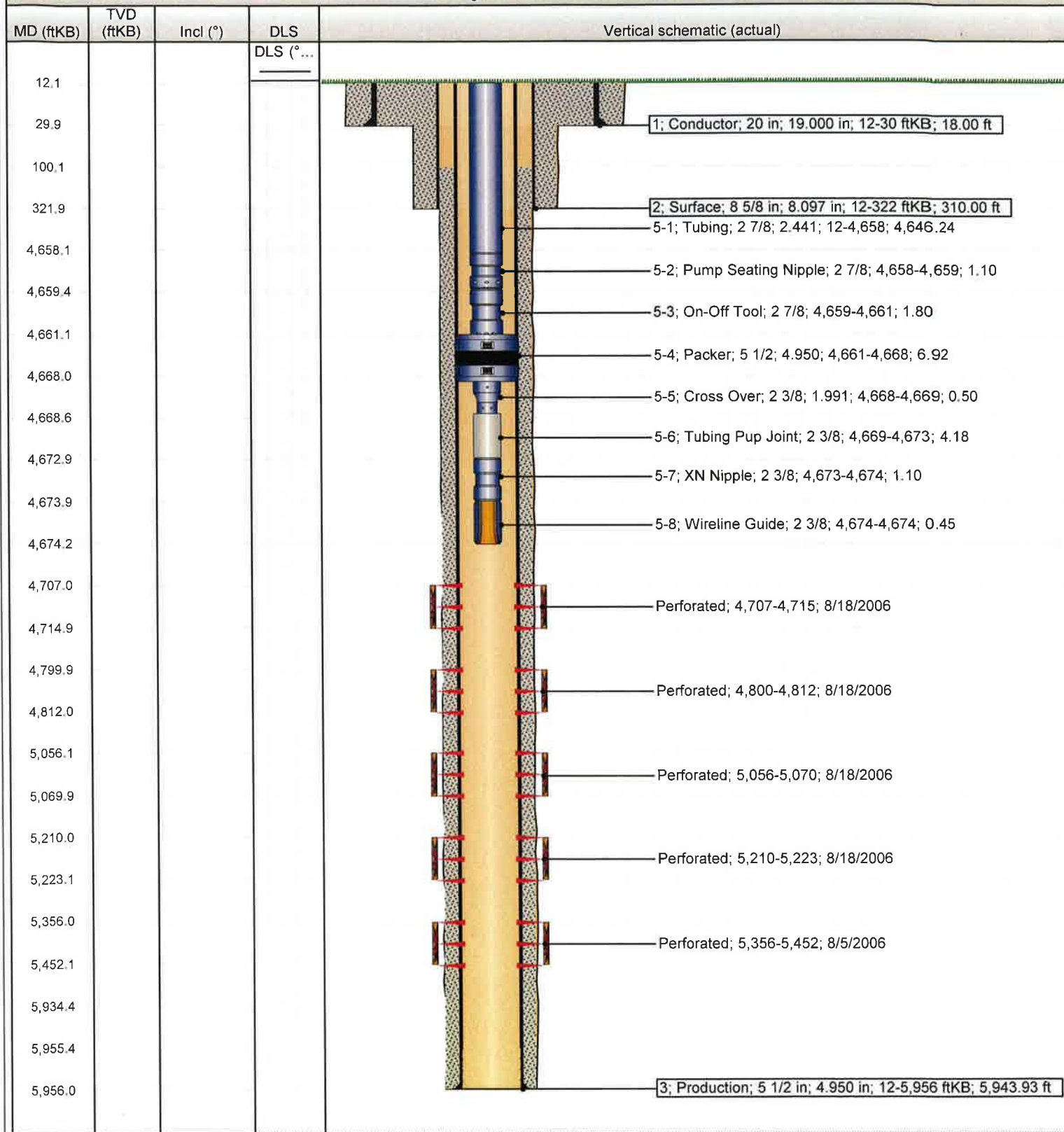

NEWFIELD

Newfield Wellbore Diagram Data
Ashley 14-24-9-15

Surface Legal Location 24-9S-15E		API/UWI 43013328210000		Lease	
County N/A		State/Province Utah		Basin Uintah Basin	
Well Start Date 7/11/2006		Spud Date 7/11/2006		Final Rig Release Date 7/26/2006	
Original KB Elevation (ft) 6,324		Ground Elevation (ft) 6,312		Total Depth (ftKB) 5,956.0	
				Total Depth All (TVD) (ftKB)	
				PBTD (All) (ftKB)	
On Production Date 8/23/2006					

Casing Strings

Csg Des	Run Date	OD (in)	ID (in)	WVLen (lb/ft)	Grade	Set Depth (ftKB)
Conductor	7/12/2006	20	19.000	106.50	J-55	30
Surface	7/13/2006	8 5/8	8.097	24.00	J-55	322
Production	7/26/2006	5 1/2	4.950	15.50	J-55	5,956

Cement

String: Conductor, 30ftKB 7/12/2006

Cementing Company BJ Services Company	Top Depth (ftKB) 12.0	Bottom Depth (ftKB) 30.0	Full Return?	Vol Cement Ret (bbl)
Fluid Description	Fluid Type Lead	Amount (sacks) 30	Class Dirt	Estimated Top (ftKB) 12.0

String: Surface, 322ftKB 7/13/2006

Cementing Company BJ Services Company	Top Depth (ftKB) 12.0	Bottom Depth (ftKB) 322.0	Full Return?	Vol Cement Ret (bbl)
Fluid Description	Fluid Type Lead	Amount (sacks) 160	Class G	Estimated Top (ftKB) 12.0

String: Production, 5,956ftKB 7/26/2006

Cementing Company BJ Services Company	Top Depth (ftKB) 100.0	Bottom Depth (ftKB) 5,956.0	Full Return?	Vol Cement Ret (bbl)
Fluid Description	Fluid Type Lead	Amount (sacks) 300	Class PERMLITE II	Estimated Top (ftKB) 100.0
Fluid Description	Fluid Type Tail	Amount (sacks) 450	Class 50/50 POZ	Estimated Top (ftKB) 3,000.0

Tubing Strings

Tubing Description		Run Date		Set Depth (ftKB)				
Tubing		7/2/2014		4,674.3				
Item Des	Jts	OD (in)	ID (in)	Wt (lb/ft)	Grade	Len (ft)	Top (ftKB)	Blm (ftKB)
Tubing	147	2 7/8	2.441	6.50	J-55	4,646.24	12.0	4,658.2
Pump Seating Nipple	1	2 7/8				1.10	4,658.2	4,659.3
On-Off Tool	1	2 7/8				1.80	4,659.3	4,661.1
Packer	1	5 1/2	4.950			6.92	4,661.1	4,668.1
Cross Over		2 3/8	1.991			0.50	4,668.1	4,668.6
Tubing Pup Joint	1	2 3/8				4.18	4,668.6	4,672.7
XN Nipple	1	2 3/8				1.10	4,672.7	4,673.8
Wireline Guide	1	2 3/8				0.45	4,673.8	4,674.3

Rod Strings

Rod Description		Run Date		Set Depth (ftKB)			
Item Des	Jts	OD (in)	Wt (lb/ft)	Grade	Len (ft)	Top (ftKB)	Blm (ftKB)

Perforation Intervals

Stage#	Zone	Top (ftKB)	Blm (ftKB)	Shot Dens (shots/ft)	Phasing (*)	Nom Hole Dia (in)	Date
5	C, Original Hole	4,707	4,715	4	120		8/18/2006
4	B2, Original Hole	4,800	4,812	4	120		8/18/2006
3	LODC #3, Original Hole	5,056	5,070	4	120		8/18/2006
2	LODC #2, Original Hole	5,210	5,223	4	120		8/18/2006
1	CP1 & LODC #1, Original Hole	5,356	5,452	4	120		8/5/2006

Stimulations & Treatments

Stage#	ISIP (psi)	Frac Gradient (psi/ft)	Max Rate (bbl/min)	Max PSI (psi)	Total Clean Vol (bbl)	Total Slurry Vol (bbl)	Vol Recov (bbl)
1							
2							
3							
4							
5							

Proppant

Stage#	Total Prop Vol Pumped (lb)	Total Add Amount
1		

NEWFIELD

**Newfield Wellbore Diagram Data
Ashley 14-24-9-15**



Proppant		
Stage#	Total Prop Vol Pumped (lb)	Total Add Amount
2		
3		
4		
5		

STATE OF UTAH DEPARTMENT OF NATURAL RESOURCES DIVISION OF OIL, GAS, AND MINING		FORM 9
		5. LEASE DESIGNATION AND SERIAL NUMBER: UTU-02458
SUNDRY NOTICES AND REPORTS ON WELLS		6. IF INDIAN, ALLOTTEE OR TRIBE NAME:
Do not use this form for proposals to drill new wells, significantly deepen existing wells below current bottom-hole depth, reenter plugged wells, or to drill horizontal laterals. Use APPLICATION FOR PERMIT TO DRILL form for such proposals.		7. UNIT or CA AGREEMENT NAME: GMBU (GRRV)
1. TYPE OF WELL Water Injection Well		8. WELL NAME and NUMBER: ASHLEY FED 14-24-9-15
2. NAME OF OPERATOR: NEWFIELD PRODUCTION COMPANY		9. API NUMBER: 43013328210000
3. ADDRESS OF OPERATOR: Rt 3 Box 3630 , Myton, UT, 84052	PHONE NUMBER: 435 646-4825 Ext	9. FIELD and POOL or WILDCAT: MONUMENT BUTTE
4. LOCATION OF WELL FOOTAGES AT SURFACE: 0706 FSL 1978 FWL QTR/QTR, SECTION, TOWNSHIP, RANGE, MERIDIAN: Qtr/Qtr: SESW Section: 24 Township: 09.0S Range: 15.0E Meridian: S		COUNTY: DUCHESNE
		STATE: UTAH
11. CHECK APPROPRIATE BOXES TO INDICATE NATURE OF NOTICE, REPORT, OR OTHER DATA		
TYPE OF SUBMISSION	TYPE OF ACTION	
<input type="checkbox"/> NOTICE OF INTENT Approximate date work will start: <input checked="" type="checkbox"/> SUBSEQUENT REPORT Date of Work Completion: 10/15/2014 <input type="checkbox"/> SPUD REPORT Date of Spud: <input type="checkbox"/> DRILLING REPORT Report Date:	<input type="checkbox"/> ACIDIZE <input type="checkbox"/> ALTER CASING <input type="checkbox"/> CASING REPAIR <input type="checkbox"/> CHANGE TO PREVIOUS PLANS <input type="checkbox"/> CHANGE TUBING <input type="checkbox"/> CHANGE WELL NAME <input checked="" type="checkbox"/> CHANGE WELL STATUS <input type="checkbox"/> COMMINGLE PRODUCING FORMATIONS <input checked="" type="checkbox"/> CONVERT WELL TYPE <input type="checkbox"/> DEEPEN <input type="checkbox"/> FRACTURE TREAT <input type="checkbox"/> NEW CONSTRUCTION <input type="checkbox"/> OPERATOR CHANGE <input type="checkbox"/> PLUG AND ABANDON <input type="checkbox"/> PLUG BACK <input type="checkbox"/> PRODUCTION START OR RESUME <input type="checkbox"/> RECLAMATION OF WELL SITE <input type="checkbox"/> RECOMPLETE DIFFERENT FORMATION <input type="checkbox"/> REPERFORATE CURRENT FORMATION <input type="checkbox"/> SIDETRACK TO REPAIR WELL <input type="checkbox"/> TEMPORARY ABANDON <input type="checkbox"/> TUBING REPAIR <input type="checkbox"/> VENT OR FLARE <input type="checkbox"/> WATER DISPOSAL <input type="checkbox"/> WATER SHUTOFF <input type="checkbox"/> SI TA STATUS EXTENSION <input type="checkbox"/> WILDCAT WELL DETERMINATION <input type="checkbox"/> OTHER	
12. DESCRIBE PROPOSED OR COMPLETED OPERATIONS. Clearly show all pertinent details including dates, depths, volumes, etc.		
The above reference well was put on injection at 8:30 AM on 10/15/2014.		
Accepted by the Utah Division of Oil, Gas and Mining FOR RECORD ONLY October 21, 2014		
NAME (PLEASE PRINT) Lucy Chavez-Naupoto	PHONE NUMBER 435 646-4874	TITLE Water Services Technician
SIGNATURE N/A		DATE 10/15/2014



GARY R. HERBERT
Governor

SPENCER J. COX
Lieutenant Governor

State of Utah

DEPARTMENT OF NATURAL RESOURCES

MICHAEL R. STYLER
Executive Director

Division of Oil, Gas and Mining

JOHN R. BAZA
Division Director

UNDERGROUND INJECTION CONTROL PERMIT

Cause No. UIC-390

Operator: Newfield Production Company
Well: Ashley Federal 14-24-9-15
Location: Section 24, Township 9 South, Range 15 East
County: Duchesne
API No.: 43-013-32821
Well Type: Enhanced Recovery (waterflood)

Stipulations of Permit Approval

1. Approval for conversion to Injection Well issued on May 3, 2012.
2. Maximum Allowable Injection Pressure: 1,969 psig
3. Maximum Allowable Injection Rate: (restricted by pressure limitation)
4. Injection Interval: Green River Formation (3,998' – 5,934)
5. Any subsequent wells drilled within a ½ mile radius of this well shall have production casing cement brought up to or above the top of the unitized interval for the Greater Monument Butte Unit.

Approved by:

John Rogers
Associate Director

Date

9/15/2014

JR/MLR/js

cc: Bruce Suchomel, Environmental Protection Agency
Bureau of Land Management, Vernal
Eric Sundberg, Newfield Production Company, Denver
Newfield Production Company, Myton
Duchesne County
Well File

N:\O&G Reviewed Docs\ChronFile\UIC\Newfield





GARY R. HERBERT
Governor

GREGORY S. BELL
Lieutenant Governor

State of Utah

DEPARTMENT OF NATURAL RESOURCES

MICHAEL R. STYLER
Executive Director

Division of Oil, Gas and Mining

JOHN R. BAZA
Division Director

May 3, 2012

Newfield Production Company
1001 Seventeenth Street, Suite 2000
Denver, CO 80202

Subject: Greater Monument Butte Unit Well: Ashley Federal 14-24-9-15, Section 24, Township 9 South, Range 15 East, SLBM, Duchesne County, Utah, API Well # 43-013-32821

Gentlemen:

Pursuant to Utah Admin. Code R649-5-3-3, the Division of Oil, Gas and Mining (the "Division") issues its administrative approval for conversion of the referenced well to a Class II injection well. Accordingly, the following stipulations shall apply for full compliance with this approval:

1. Compliance with all applicable requirements for the operation, maintenance and reporting for Underground Injection Control ("UIC") Class II injection wells pursuant to Utah Admin. Code R649-1 et seq.
2. Conformance with all conditions and requirements of the complete application submitted by Newfield Production Company.
3. A casing/tubing pressure test shall be conducted prior to commencing injection.
4. Pressure shall be monitored between the surface casing and the production casing on a regular basis. Any pressure changes observed shall be reported to the Division immediately.
5. The top of the injection interval shall be limited to a depth no higher than 3,998 feet in the Ashley Federal 14-24-9-15 well.

A final approval to commence injection will be issued upon satisfactory completion of the listed stipulations. If you have any questions regarding this approval or the necessary requirements, please contact Mark Reinbold at 801-538-5333 or Brad Hill at 801-538-5315.

Sincerely,

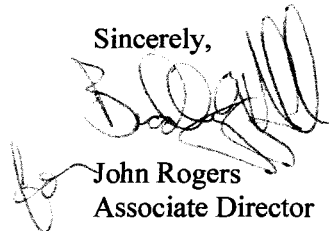

John Rogers
Associate Director

JR/MLR/js

cc: Bruce Suchomel, Environmental Protection Agency
Bureau of Land Management, Vernal
Duchesne County
Newfield Production Company, Myton
Well File

N:\O&G Reviewed Docs\ChronFile\UIC



**DIVISION OF OIL, GAS AND MINING
UNDERGROUND INJECTION CONTROL PROGRAM
PERMIT
STATEMENT OF BASIS**

Applicant: Newfield Production Company **Well:** Ashley Federal 14-24-9-15

Location: 24/9S/15E **API:** 43-013-32821

Ownership Issues: The proposed well is located on BLM land. The well is located in the Greater Monument Butte Unit. Lands in the one-half mile radius of the well are administered by the BLM. The Federal Government is the mineral owner within the area of review (AOR). Newfield and other various individuals hold the leases in the unit. Newfield has provided a list of all surface, mineral and lease holders in the half-mile radius. Newfield is the operator of the Greater Monument Butte Unit. Newfield has submitted an affidavit stating that all owners and interest owners have been notified of their intent.

Well Integrity: The proposed well has surface casing set at 322 feet and has a cement top at the surface. A 5½ inch production casing is set at 5,956 feet. A cement bond log demonstrates adequate bond in this well up to about 3,012 feet. A 2 7/8 inch tubing with a packer will be set at 4,657 feet. Higher perforations will be opened at a later date. A mechanical integrity test will be run on the well prior to injection. At the time of this revision (8/27/2014), based on surface locations, there are 7 producing wells, 7 injection wells, and 1 shut-in well in the AOR. One of the producing wells is directionally drilled, with a surface location inside the AOR and a bottom hole location outside the AOR. In addition, there are 2 directional producing wells with surface locations outside the AOR and bottom hole locations inside the AOR and 1 well with a directional path passing through the edge of the AOR. Finally, there are 5 approved surface locations inside the AOR for directional wells with bottom hole locations outside the AOR and 1 approved surface location outside the AOR for a bottom hole location inside the AOR. Most of the existing wells have evidence of adequate casing and cement for the proposed injection interval. However, the Ashley Federal 12-24R (formerly Castle Peak U2) well (API# 43-013-15782), a shut-in oil well located within the AOR, appears to have inadequate cement for the proposed injection interval. Its CBL (08/24/1996) indicates a cement top at about 3,912 feet. To protect this wellbore Newfield will not perforate the Ashley Federal 14-24-9-15 well above 3,998 feet (see next paragraph).

Ground Water Protection: As interpreted from the Utah Geological Survey's DOE Project-Uinta Basin Water Draft Map (Paul B. Anderson, December 2, 2011), the base of moderately saline water (3000-10,000 mg/l TDS) is at a depth of approximately 2300 feet. The requested injection interval is between 3,862 feet and 5,934 feet in the Green River Formation. However, the top of good cement bond is at about 3,912 feet in the Ashley Federal 12-24R well, a shut-in oil well located within the AOR, approximately 0.4 mile northwest of the Ashley Federal 14-24-9-15 well. This cement top correlates to a depth of approximately 3,898 feet in the Ashley

Ashley Federal 14-24-9-15
page 2

Federal 14-24-9-15 well. For this reason, it is recommended that the top of the injection interval be permitted no higher than a depth of 3,998 feet in the Ashley Federal 14-24-9-15 well. Information submitted by Newfield indicates that the fracture gradient for the 14-24-9-15 well is 0.85 psi/ft., which was the lowest reported fracture gradient for the injection zone. The resulting minimum fracture pressure for the proposed injection interval is 1,969 psig. The requested maximum pressure is 1,969 psig. The anticipated average injection pressure is 1100 psig. Injection at this pressure should not initiate any new fractures or propagate existing fractures in the adjacent confining intervals. Any ground water present should be adequately protected.

Oil/Gas& Other Mineral Resources Protection: The Board of Oil, Gas & Mining approved the Greater Monument Butte Unit on December 1, 2009. Correlative rights issues were addressed at this time. Previous reviews in this area indicate that other mineral resources in the area have been protected or are not at issue.

Bonding: Bonded with the BLM

Actions Taken and Further Approvals Needed: A notice of agency action has been sent to the Salt Lake Tribune and the Uinta Basin Standard. A casing/tubing pressure test will be required prior to injection. It is recommended that approval of this application be granted.

Note: Applicable technical publications concerning water resources in the general vicinity of this project have been reviewed and taken into consideration during the permit review process.

Reviewer(s): Mark Reinbold

Date: 4/11/2012 (revised 8/27/2014)

4770 S. 5600 W.
P.O. BOX 704005
WEST VALLEY CITY, UTAH 84170
FED.TAX I.D.# 87-0217663

The Salt Lake Tribune

MEDIAONE

Deseret News

PROOF OF PUBLICATION

CUSTOMER'S COPY

CUSTOMER NAME AND ADDRESS	ACCOUNT NUMBER	DATE
DIV OF OIL-GAS & MINING, 1594 W NORTH TEMP #1210 P.O. BOX 145801 SALT LAKE CITY, UT 84114	9001402352	4/16/2012

RECEIVED
APR 26 2012
DIV OF OIL, GAS, & MINING

ACCOUNT NAME			
DIV OF OIL-GAS & MINING,			
TELEPHONE		ADORDER# / INVOI	
8015385340		0000783810 /	
SCHEDULE			
Start 04/14/2012		End 04/14/2012	
CUST. REF. NO.			
UIC-390			
CAPTION			
BEFORE THE DIVISION OF OIL, GAS AND MINING DEPARTMENT OF NA			
SIZE			
86	Lines	2.00	COLUMN
TIMES		RATE	
4			
MISC. CHARGES		AD CHARGE	
TOTAL COS			
293.96			

BEFORE THE DIVISION OF OIL, GAS AND MINING
DEPARTMENT OF NATURAL RESOURCES
STATE OF UTAH
NOTICE OF AGENCY ACTION
CAUSE NO. UIC-390

IN THE MATTER OF THE APPLICATION OF NEWFIELD PRODUCTION COMPANY FOR ADMINISTRATIVE APPROVAL OF CERTAIN WELLS LOCATED IN SECTIONS 23, 24, 25, AND 26, TOWNSHIP 9 SOUTH, RANGE 15 EAST, AND SECTIONS 6, 13, 19, 22, 24, AND 27, TOWNSHIP 9 SOUTH, RANGE 16 EAST, DUCHESNE COUNTY, UTAH, AS CLASS II INJECTION WELLS. THE STATE OF UTAH TO ALL PERSONS INTERESTED IN THE ABOVE ENTITLED MATTER.

Notice is hereby given that the Division of Oil, Gas and Mining (the "Division") is commencing an informal adjudicative proceeding to consider the application of Newfield Production Company, 1001 17th Street, Suite 2000, Denver, Colorado 80202, telephone 303-893-0102, for administrative approval of the following wells located in Duchesne County, Utah, for conversion to Class II injection wells:

Greater Monument Butte Unit:
Ashley Federal 12-23-9-15 well located in NW/4 SW/4, Section 23, Township 9 South, Range 15 East
API 43-013-32650
Ashley Federal 10-24-9-15 well located in NW/4 SE/4, Section 24, Township 9 South, Range 15 East
API 43-013-15781
Ashley Federal 14-24-9-15 well located in SE/4 SW/4, Section 24, Township 9 South, Range 15 East
API 43-013-32821
Ashley Federal 16-24-9-15 well located in SE/4 SE/4, Section 24, Township 9 South, Range 15 East
API 43-013-32944
Ashley Federal 4-25-9-15 well located in NW/4 NW/4, Section 25, Township 9 South, Range 15 East
API 43-013-32884
Ashley Federal 4-26-9-15 well located in NW/4 NW/4, Section 26, Township 9 South, Range 15 East
API 43-013-32900
Monument Federal 33-6-9-16Y well located in NW/4 SE/4, Section 6, Township 9 South, Range 16 East
API 43-013-31599
Federal 11-13-9-16 well located in NE/4 SW/4, Section 13, Township 9 South, Range 16 East
API 43-013-32652
Federal 15-19-9-16 well located in SW/4 SE/4, Section 19, Township 9 South, Range 16 East
API 43-013-33162
Federal 13-22-9-16 well located in SW/4 SW/4, Section 22, Township 9 South, Range 16 East
API 43-013-33148
Federal 7-24-9-16 well located in SW/4 NE/4, Section 24, Township 9 South, Range 16 East
API 43-013-32885
Federal 11-24-9-16 well located in NE/4 SW/4, Section 24, Township 9 South, Range 16 East
API 43-013-33340
Federal 3-27-9-16 well located in NE/4 NW/4, Section 27, Township 9 South, Range 16 East
API 43-013-33352

The proceeding will be conducted in accordance with Utah Admin. Code R. 10, Administrative Procedures. Selected zones in the Green River Formation will be used for water injection. The maximum requested injection pressures and rates will be determined based on fracture gradient information submitted by Newfield Production Company. Any person desiring to object to the application or otherwise intervene in the proceeding, must file a written protest or notice of intervention with the Division within fifteen days following publication of this notice. The Division's Presiding Officer for the proceeding is Brad Hill, Permitting Manager, at P.O. Box 145801, Salt Lake City, UT 84114-5801, phone number (801) 538-5340. If such a protest or notice of intervention is received, a hearing will be scheduled in accordance with the aforementioned administrative procedural rules. Protestors and/or intervenors should be prepared to demonstrate at the hearing how this matter affects their interests.

Dated this 10th day of April, 2012.
STATE OF UTAH
DIVISION OF OIL, GAS & MINING
/s/ Brad Hill
Permitting Manager
783810

AFFIDAVIT OF PUBLICATION

AS NEWSPAPER AGENCY COMPANY, LLC dba MEDIAONE OF UTAH LEGAL BOOKER, I CERTIFY THAT BEFORE THE DIVISION OF OIL, GAS AND MINING DEPARTMENT OF NATURAL RESOURCES, CAUSE NO. UIC-390 IN THE MATTER OF THE APPLICATION FOR DIV OF OIL-GAS & MINING, WAS COMPANY, LLC dba MEDIAONE OF UTAH, AGENT FOR THE SALT LAKE TRIBUNE AND DESERET NEWS IN ENGLISH LANGUAGE WITH GENERAL CIRCULATION IN UTAH, AND PUBLISHED IN SALT LAKE CITY NOTICE IS ALSO POSTED ON UTAHLEGALS.COM ON THE SAME DAY AS THE FIRST NEWSPAPER PUBLISHED IN UTAHLEGALS.COM INDEFINITELY.

PUBLISHED ON Start 04/14/2012 End 04/14/2012

SIGNATURE 

4/16/2012

 VIRGINIA CRAFT
Notary Public, State of Utah
Commission # 581469
My Commission Expires
January 17 2014

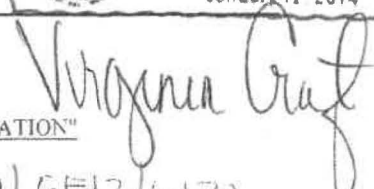

THIS IS NOT A STATEMENT BUT A "PROOF OF PUBLICATION"

PLEASE PAY FROM BILLING STATEMENT

2250/REB/CGOIC ADMIN/6F12/6131

Send Payments to:
 Uintah Basin Standard
 268 S 200 E
 Roosevelt, Utah 84066

Phone: 435-722-5131
 Fax: 435-722-4140



Invoice Number	29586	Invoice Date	4/17/2012
----------------	-------	--------------	-----------

Advertiser No.	2080	Invoice Amount	\$161.05	Due Date	5/17/2012
----------------	------	----------------	----------	----------	-----------

DIVISION OF OIL GAS & MINING
 Rose Nolton
 1594 W. N. TEMPLE STE 121
 PO BOX 145801
 SALT LAKE CITY, UT 84114-5801

RECEIVED
 APR 20 2012
 DIV. OF OIL, GAS & MINING

1 1/2% fee will be charged to all past due balances.

Amount Enclosed

Please detach top portion and return with your payment.

INVOICE

Uintah Basin Standard		DIVISION OF OIL GAS & MINING			Invoice No. 29586	4/17/2012
Date	Order	Description	Ad Size	SubTotal	Sales Tax	Amount
4/17/2012	14839 UBS	UBS Legal Notice: Notice of Agency Action: Newfield UIC 390 Pub. April 17, 2012				\$161.05
				Sub Total:		\$161.05
				Total Transactions: 1		Total: \$161.05

SUMMARY Advertiser No. 2080 Invoice No. 29586

1 1/2% fee will be charged to all past due balances.

Thank You for your business!

Thank you for advertising with us, we appreciate your business!

2250 | REC | GG-UKA OIL & MIN | 4/17/12 | UBS

AFFIDAVIT OF PUBLICATION

County of Duchesne,
STATE OF UTAH

I, Kevin Ashby on oath, say that I am the PUBLISHER of the Uintah Basin Standard, a weekly newspaper of general circulation, published at Roosevelt, State and County aforesaid, and that a certain notice, a true copy of which is hereto attached, was published in the full issue such newspaper for 1 consecutive issues, and that the first publication was on the 17 day of April, 2012, and that the last publication of such notice was in the issue of such newspaper dated the 17 day of April, 2012, and that said notice was published on Utahlegals.com on the same day as the first newspaper publication and the notice remained on Utahlegals.com until the end of the scheduled run.

Kevin Ashby
Publisher

Subscribed and sworn to before me on this

18 day of April, 2012

by Kevin Ashby.

Bonnie Parrish
Notary Public

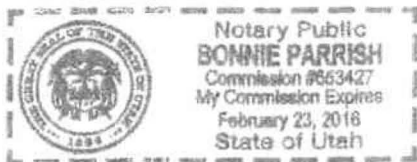

NOTICE OF AGENCY ACTION CAUSE NO. UIC-390

BEFORE THE DIVISION OF OIL, GAS AND MINING, DEPARTMENT OF NATURAL RESOURCES, STATE OF UTAH.

IN THE MATTER OF THE APPLICATION OF NEWFIELD PRODUCTION COMPANY FOR ADMINISTRATIVE APPROVAL OF CERTAIN WELLS LOCATED IN SECTIONS 23, 24, 25, AND 26, TOWNSHIP 9 SOUTH, RANGE 15 EAST, AND SECTIONS 6, 13, 19, 22, 24, AND 27, TOWNSHIP 9 SOUTH, RANGE 16 EAST, DUCHESNE COUNTY, UTAH, AS CLASS II INJECTION WELLS.

THE STATE OF UTAH TO ALL PERSONS INTERESTED IN THE ABOVE EN-

TERED

Book;

Appliance

Antique

Favorite

ND

Hair S

Fitness I

Family P

Eyec

Deni

Chitropi

Barber

Favo

H

NOMINAT

IN FREE

ERS

TO NO

intra

19, Township 9 South, Range 16 East
API 43-013-33162
Federal 13-22-9-16 well located in SW/4 SW/4, Section 22, Township 9 South, Range 16 East

API 43-013-33148
Federal 7-24-9-16 well located in SW/4 NE/4, Section 24, Township 9 South, Range 16 East

API 43-013-33085
Federal 11-24-9-16 well located in NE/4 SW/4, Section 24, Township 9 South, Range 16 East

API 43-013-33340
Federal 3-27-9-16 well located in NE/4 NW/4, Section 27, Township 9 South, Range 16 East

API 43-013-33352
The proceeding will be conducted in accordance with Utah Admin. R649-10, Administrative Procedures.

Selected zones in the Green River Formation will be used for water injection. The maximum requested injection pressures and rates will be determined based on fracture gradient information submitted by Newfield Production Company.

Any person desiring to object to the application or otherwise intervene in the proceeding, must file a written protest or notice of intervention with the Division within fifteen days following publication of this notice. The Division's Presiding Officer for the proceeding is Brad Hill, Permitting Manager, at P.O. Box 145801, Salt Lake City, UT 84114-5801, phone (801) 538-5232

BEFORE THE DIVISION OF OIL, GAS AND MINING
DEPARTMENT OF NATURAL RESOURCES
STATE OF UTAH
NOTICE OF AGENCY ACTION
CAUSE NO. UIC-390

IN THE MATTER OF THE APPLICATION OF NEWFIELD PRODUCTION COMPANY FOR ADMINISTRATIVE APPROVAL OF CERTAIN WELLS LOCATED IN SECTIONS 23, 24, 25, AND 26, TOWNSHIP 9 SOUTH, RANGE 15 EAST, AND SECTIONS 6, 13, 19, 22, 24, AND 27, TOWNSHIP 9 SOUTH, RANGE 16 EAST, DUCHESNE COUNTY, UTAH, AS CLASS II INJECTION WELLS.

THE STATE OF UTAH TO ALL PERSONS INTERESTED IN THE ABOVE ENTITLED MATTER.

Notice is hereby given that the Division of Oil, Gas and Mining (the "Division") is commencing an informal adjudicative proceeding to consider the application of Newfield Production Company, 1001 17th Street, Suite 2000, Denver, Colorado 80202, telephone 303-893-0102, for administrative approval of the following wells located in Duchesne County, Utah, for conversion to Class II injection wells:

Greater Monument Butte Unit:

Ashley Federal 12-23-9-15 well located in NW/4 SW/4, Section 23, Township 9 South, Range 15 East
API 43-013-32830
Ashley Federal 10-24R-9-15 well located in NW/4 SE/4, Section 24, Township 9 South, Range 15 East
API 43-013-15781
Ashley Federal 14-24-9-15 well located in SE/4 SW/4, Section 24, Township 9 South, Range 15 East
API 43-013-32821
Ashley Federal 16-24-9-15 well located in SE/4 SE/4, Section 24, Township 9 South, Range 15 East
API 43-013-32944
Ashley Federal 4-25-9-15 well located in NW/4 NW/4, Section 25, Township 9 South, Range 15 East
API 43-013-32884
Ashley Federal 4-26-9-15 well located in NW/4 NW/4, Section 26, Township 9 South, Range 15 East
API 43-013-32900
Monument Federal 33-6-9-16Y well located in NW/4 SE/4, Section 6, Township 9 South, Range 16 East
API 43-013-31589
Federal 11-13-9-16 well located in NE/4 SW/4, Section 13, Township 9 South, Range 16 East
API 43-013-32652
Federal 15-19-9-16 well located in SW/4 SE/4, Section 19, Township 9 South, Range 16 East
API 43-013-33162
Federal 13-22-9-16 well located in SW/4 SW/4, Section 22, Township 9 South, Range 16 East
API 43-013-33148
Federal 7-24-9-16 well located in SW/4 NE/4, Section 24, Township 9 South, Range 16 East
API 43-013-33085
Federal 11-24-9-16 well located in NE/4 SW/4, Section 24, Township 9 South, Range 16 East
API 43-013-33340
Federal 3-27-9-16 well located in NE/4 NW/4, Section 27, Township 9 South, Range 16 East
API 43-013-33352

The proceeding will be conducted in accordance with Utah Admin. R649-10, Administrative Procedures.

Selected zones in the Green River Formation will be used for water injection. The maximum requested injection pressures and rates will be determined based on fracture gradient information submitted by Newfield Production Company.

Any person desiring to object to the application or otherwise intervene in the proceeding, must file a written protest or notice of intervention with the Division within fifteen days following publication of this notice. The Division's Presiding Officer for the proceeding is Brad Hill, Permitting Manager, at P.O. Box 145801, Salt Lake City, UT 84114-5801, phone number (801) 538-5340. If such a protest or notice of intervention is received, a hearing will be scheduled in accordance with the aforementioned administrative procedural rules. Protestants and/or interveners should be prepared to demonstrate at the hearing how this matter affects their interests.

Dated this 10th day of April, 2012.

STATE OF UTAH
DIVISION OF OIL, GAS & MINING

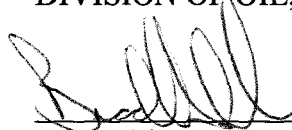
A handwritten signature in black ink, appearing to read 'Brad Hill', is written over a horizontal line.

Brad Hill
Permitting Manager

Newfield Production Company

**ASHLEY FEDERAL 12-23-9-15, ASHLEY FEDERAL 10-24R-9-15, ASHLEY FEDERAL 14-24-9-15,
ASHLEY FEDERAL 16-24-9-15, ASHLEY FEDERAL 4-25-9-15, ASHLEY FEDERAL 4-26-9-15,
MONUMENT FEDERAL 33-6-9-16Y, FEDERAL 11-13-9-16, FEDERAL 15-19-9-16, FEDERAL 13-22-9-16,
FEDERAL 7-24-9-16, FEDERAL 11-24-9-16, FEDERAL 3-27-9-16**

Cause No. UIC-390

Publication Notices were sent to the following:

Newfield Production Company
1001 17th Street, Suite 2000
Denver, CO 80202

Duchesne County Planning
P O Box 317
Duchesne, UT 84021-0317

Uintah Basin Standard
268 South 200 East
Roosevelt, UT 84066
via e-mail legals@ubstandard.com

Bruce Suchomel
US EPA Region 8
MS 8P-W-GW
1595 Wynkoop Street
Denver, CO 80202-1129

Salt Lake Tribune
P O Box 45838
Salt Lake City, UT 84145
via e-mail naclegal@mediaoneutah.com

Newfield Production Company
Rt 3 Box 3630
Myton, UT 84052

Vernal Office
Bureau of Land Management
170 South 500 East
Vernal, UT 84078

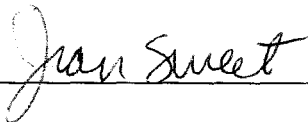

From: "Fultz, Mark" <naclegal@mediaoneutah.com>
To: <jsweet@utah.gov>
Date: 4/11/2012 10:09 AM
Subject: Legal Notice
Attachments: OrderConf.pdf

AD# 783810
Run Trib/DNews - 4/14
Cost \$293.96
Thank you
Mark

Order Confirmation for Ad #0000783810-01

Client	DIV OF OIL-GAS & MINING	Payor Customer	DIV OF OIL-GAS & MINING
Client Phone	801-538-5340	Payor Phone	801-538-5340
Account#	XXXXXXXXXX	Payor Account	XXXXXXXXXX
Address	1594 W NORTH TEMP #1210,P.O. BOX 145801 SALT LAKE CITY, UT 84114 USA	Payor Address	1594 W NORTH TEMP #1210,P.O. BO SALT LAKE CITY, UT 84114
Fax	801-359-3940	Ordered By	Acct. Exec
EMail	earlenerussell@utah.gov	Jean	mfultz

Total Amount	\$293.96			
Payment Amt	\$0.00			
Amount Due	\$293.96	0	0	1
Payment Method				
Confirmation Notes:				
Text:	Jean			
Ad Type	Ad Size		Color	
Legal Liner	2.0 X 86 Li		<NONE>	
		Tear Sheets	Proofs	Affidavits
		PO Number	UIC-390	

<u>Product</u>	<u>Placement</u>	<u>Position</u>
Salt Lake Tribune::	Legal Liner Notice - 0998	Public Meeting/Hear-ing Notices
Scheduled Date(s):	04/14/2012	
<u>Product</u>	<u>Placement</u>	<u>Position</u>
Deseret News::	Legal Liner Notice - 0998	Public Meeting/Hear-ing Notices
Scheduled Date(s):	04/14/2012	
<u>Product</u>	<u>Placement</u>	<u>Position</u>
sltrib.com::	Legal Liner Notice - 0998	Public Meeting/Hear-ing Notices
Scheduled Date(s):	04/14/2012	
<u>Product</u>	<u>Placement</u>	<u>Position</u>
utahlegals.com::	utahlegals.com	utahlegals.com
Scheduled Date(s):	04/14/2012	

Ad Content Proof Actual Size

BEFORE THE DIVISION OF OIL, GAS AND MINING
DEPARTMENT OF NATURAL RESOURCES
STATE OF UTAH
NOTICE OF AGENCY ACTION
CAUSE NO. UIC-390

IN THE MATTER OF THE APPLICATION OF NEWFIELD PRODUCTION COMPANY FOR ADMINISTRATIVE APPROVAL OF CERTAIN WELLS LOCATED IN SECTIONS 23, 24, 25, AND 26, TOWNSHIP 9 SOUTH, RANGE 15 EAST, AND SECTIONS 6, 13, 19, 22, 24, AND 27, TOWNSHIP 9 SOUTH, RANGE 16 EAST, DUCHESNE COUNTY, UTAH, AS CLASS II INJECTION WELLS. THE STATE OF UTAH TO ALL PERSONS INTERESTED IN THE ABOVE ENTITLED MATTER.

Notice is hereby given that the Division of Oil, Gas and Mining (the "Division") is commencing an informal adjudicative proceeding to consider the application of Newfield Production Company, 1001 17th Street, Suite 2000, Denver, Colorado 80202, telephone 303-893-0102, for administrative approval of the following wells located in Duchesne County, Utah, for conversion to Class II injection wells:

- Greater Monument Butte Unit:
- Ashley Federal 12-23-9-15 well located in NW/4 SW/4, Section 23, Township 9 South, Range 15 East
API 43-013-32850
- Ashley Federal 10-24R-9-15 well located in NW/4 SE/4, Section 24, Township 9 South, Range 15 East
API 43-013-15781
- Ashley Federal 14-24-9-15 well located in SE/4 SW/4, Section 24, Township 9 South, Range 15 East
API 43-013-32821
- Ashley Federal 16-24-9-15 well located in SE/4 SE/4, Section 24, Township 9 South, Range 15 East
API 43-013-32944
- Ashley Federal 4-25-9-15 well located in NW/4 NW/4, Section 25, Township 9 South, Range 15 East
API 43-013-32884
- Ashley Federal 4-26-9-15 well located in NW/4 NW/4, Section 26, Township 9 South, Range 15 East
API 43-013-32900
- Monument Federal 33-6-9-16Y well located in NW/4 SE/4, Section 6, Township 9 South, Range 16 East
API 43-013-31589
- Federal 11-13-9-16 well located in NE/4 SW/4, Section 13, Township 9 South, Range 16 East
API 43-013-32652
- Federal 15-19-9-16 well located in SW/4 SE/4, Section 19, Township 9 South, Range 16 East
API 43-013-33162
- Federal 13-22-9-16 well located in SW/4 SW/4, Section 22, Township 9 South, Range 16 East
API 43-013-33148
- Federal 7-24-9-16 well located in SW/4 NE/4, Section 24, Township 9 South, Range 16 East
API 43-013-33085
- Federal 11-24-9-16 well located in NE/4 SW/4, Section 24, Township 9 South, Range 16 East
API 43-013-33340
- Federal 3-27-9-16 well located in NE/4 NW/4, Section 27, Township 9 South, Range 16 East
API 43-013-33332

The proceeding will be conducted in accordance with Utah Admin. R649-10, Administrative Procedures. Selected zones in the Green River Formation will be used for water injection. The maximum requested injection pressures and rates will be determined based on fracture gradient information submitted by Newfield Production Company. Any person desiring to object to the application or otherwise intervene in the proceeding, must file a written protest or notice of intervention with the Division within fifteen days following publication of this notice. The Division's Presiding Officer for the proceeding is Brad Hill, Permitting Manager, at P.O. Box 145801, Salt Lake City, UT 84114-5801, phone number (801) 538-5340. If such a protest or notice of intervention is received, a hearing will be scheduled in accordance with the aforementioned administrative procedural rules. Protestants and/or interveners should be prepared to demonstrate at the hearing how this matter affects their interests.

Dated this 10th day of April, 2012.
STATE OF UTAH
DIVISION OF OIL, GAS & MINING
/s/
Brad Hill
Permitting Manager
753810

UPAXLP



GARY R. HERBERT
Governor

GREGORY S. BELL
Lieutenant Governor

State of Utah

DEPARTMENT OF NATURAL RESOURCES

MICHAEL R. STYLER
Executive Director

Division of Oil, Gas and Mining

JOHN R. BAZA
Division Director

April 10, 2012

VIA E-MAIL naclegal@mediaoneutah.com

Salt Lake Tribune
P. O. Box 45838
Salt Lake City, UT 84145

Subject: Notice of Agency Action – Newfield Production Company Cause No. UIC-390

To Whom It May Concern:

Enclosed is a copy of the referenced Notice of Agency Action. Please publish the Notice, once only, as soon as possible. Please notify me via e-mail of the date it will be published. My e-mail address is: jsweet@utah.gov.

Please send proof of publication and billing for **account #9001402352** to:

Division of Oil, Gas and Mining
PO Box 145801
Salt Lake City, UT 84114-5801

Sincerely,

Jean Sweet
Executive Secretary

Enclosure



Jean Sweet - Re: Notice of Agency Action – Newfield Production Company Cause No. UIC-390

From: Cindy Kleinfelter <classifieds@ubstandard.com>
To: Jean Sweet <jsweet@utah.gov>
Date: 4/12/2012 12:15 PM
Subject: Re: Notice of Agency Action – Newfield Production Company Cause No. UIC-390

On 4/10/2012 1:40 PM, Jean Sweet wrote:

To Whom It May Concern:

Enclosed is a copy of the referenced Notice of Agency Action. Please publish the Notice, once only, as soon as possible. Please notify me via e-mail of the date it will be published. My e-mail address is: jsweet@utah.gov.

Please send proof of publication and billing to:
Division of Oil, Gas and Mining
PO Box 145801
Salt Lake City, UT 84114-5801

Sincerely,

Jean Sweet, Executive Secretary
Utah Div. of Oil, Gas & Mining
1594 West Temple, Suite 1210
Salt Lake City, UT
801-538-5329
jsweet@utah.gov

Hello. It will be in the April 17th edition.
Thank you,
Cindy



GARY R. HERBERT
Governor

GREGORY S. BELL
Lieutenant Governor

State of Utah

DEPARTMENT OF NATURAL RESOURCES

MICHAEL R. STYLER
Executive Director

Division of Oil, Gas and Mining

JOHN R. BAZA
Division Director

April 10, 2012

Via e-mail: legals@ubstandard.com

Uintah Basin Standard
268 South 200 East
Roosevelt, UT 84066

Subject: Notice of Agency Action – Newfield Production Company Cause No. UIC-390

To Whom It May Concern:

Enclosed is a copy of the referenced Notice of Agency Action. Please publish the Notice, once only, as soon as possible. Please notify me via e-mail of the date it will be published. My e-mail address is: jsweet@utah.gov.

Please send proof of publication and billing to:

Division of Oil, Gas and Mining
PO Box 145801
Salt Lake City, UT 84114-5801

Sincerely,

Jean Sweet
Executive Secretary

Enclosure





March 30, 2012

Mr. Mark Reinbold
State of Utah
Division of Oil, Gas and Mining
1594 W North Temple
Salt Lake City, Utah 84114-5801

RE: Permit Application for Water Injection Well
Ashley Federal #14-24-9-15
Monument Butte Field, Lease #UTU-02458
Section 24-Township 9S-Range 15E
Duchesne County, Utah

Dear Mr. Reinbold:

Newfield Production Company herein requests approval to convert the Ashley Federal #14-24-9-15 from a producing oil well to a water injection well in the Monument Butte (Green River) Field.

I hope you find this application complete; however, if you have any questions or require additional information, please contact me at (303) 893-0102.

Sincerely,

A handwritten signature in black ink, appearing to read "Eric Sundberg". The signature is fluid and cursive, with a long horizontal stroke extending to the right.

Eric Sundberg
Regulatory Lead

RECEIVED

APR 03 2012

DIV OF OIL & GAS

NEWFIELD PRODUCTION COMPANY
APPLICATION FOR APPROVAL OF CLASS II INJECTION WELL
ASHLEY FEDERAL #14-24-9-15
MONUMENT BUTTE FIELD (GREEN RIVER) FIELD
LEASE #UTU-02458
MARCH 30, 2012

TABLE OF CONTENTS

LETTER OF INTENT	
COVER PAGE	
TABLE OF CONTENTS	
UIC FORM 1 – APPLICATION FOR INJECTION WELL	
WELLBORE DIAGRAM OF PROPOSED INJECTION	
WORK PROCEDURE FOR INJECTION CONVERSION	
COMPLETED RULE R615-5-1 QUESTIONNAIRE	
COMPLETED RULE R615-5-2 QUESTIONNAIRE	
ATTACHMENT A	ONE-HALF MILE RADIUS MAP
ATTACHMENT A-1	WELL LOCATION PLAT
ATTACHMENT B	LIST OF SURFACE OWNERS WITHIN ONE-HALF MILE RADIUS
ATTACHMENT C	CERTIFICATION FOR SURFACE OWNER NOTIFICATION
ATTACHMENT E	WELLBORE DIAGRAM – ASHLEY FEDERAL #14-24-9-15
ATTACHMENT E-1	WELLBORE DIAGRAM – ASHLEY FEDERAL #12-24R-9-15
ATTACHMENT E-2	WELLBORE DIAGRAM – ASHLEY FEDERAL #11-24-9-15
ATTACHMENT E-3	WELLBORE DIAGRAM – ASHLEY FEDERAL #10-24R-9-15
ATTACHMENT E-4	WELLBORE DIAGRAM – ASHLEY FEDERAL #16-24-9-15
ATTACHMENT E-5	WELLBORE DIAGRAM – ASHLEY FEDERAL #15-24-9-15
ATTACHMENT E-6	WELLBORE DIAGRAM – ASHLEY FEDERAL #2-25-9-15
ATTACHMENT E-7	WELLBORE DIAGRAM – ASHLEY FEDERAL #3-25-9-15
ATTACHMENT E-8	WELLBORE DIAGRAM – ASHLEY FEDERAL #4-25-9-15
ATTACHMENT E-9	WELLBORE DIAGRAM – ASHLEY FEDERAL #6-25-9-15
ATTACHMENT E-10	WELLBORE DIAGRAM – ASHLEY FEDERAL #13-24-9-15
ATTACHMENT E-11	WELLBORE DIAGRAM – ASHLEY FEDERAL #16-23-9-15
ATTACHMENT F	WATER ANALYSIS
ATTACHMENT G	FRACTURE GRADIENT CALCULATIONS
ATTACHMENT G-1	FRACTURE REPORTS DATED – 8/5/06 – 8/24/06
ATTACHMENT H	WORK PROCEDURE FOR PROPOSED PLUG AND ABANDON
ATTACHMENT H-1	WELLBORE DIAGRAM OF PROPOSED PLUGGED WELL

WORK PROCEDURE FOR INJECTION CONVERSION

1. Rig up hot oil truck to casing. Pump water. Unseat pump. Flush rods. Trip out of hole with rods and pump.
2. Trip out of hole with tubing, breaking and doping every connection. Trip in hole with packer and tubing. Rig up water truck to casing. Pump packer fluid. Set packer.
3. Test casing and packer.
4. Rig down and move out.

STATE OF UTAH
 DIVISION OF OIL, GAS AND MINING

APPLICATION FOR INJECTION WELL - UIC FORM 1

OPERATOR Newfield Production Company
 ADDRESS 1001 17th Street, Suite 2000
Denver, Colorado 80202

Well Name and number: Ashley Federal #14-24-9-15
 Field or Unit name: Monument Butte (Green River) Lease No. UTU-02458
 Well Location: QQ SESW section 24 township 9S range 15E county Duchesne

Is this application for expansion of an existing project? Yes No
 Will the proposed well be used for:
 Enhanced Recovery? Yes No
 Disposal? Yes No
 Storage? Yes No
 Is this application for a new well to be drilled? Yes No
 If this application is for an existing well,
 has a casing test been performed on the well? Yes No
 Date of test: _____
 API number: 43-013-32821

Proposed injection interval: from 3862 to 5934
 Proposed maximum injection: rate 500 bpd pressure 1969 psig
 Proposed injection zone contains [x] oil, [] gas, and/or [] fresh water within 1/2
 mile of the well.

IMPORTANT: Additional information as required by R615-5-2 should accompany this form.

List of Attachments: Attachments "A" through "H-1"

I certify that this report is true and complete to the best of my knowledge.

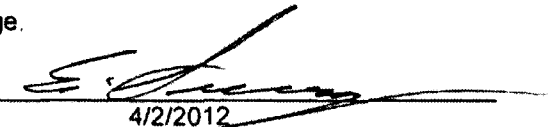
Name: Eric Sundberg Signature 
 Title: Regulatory Lead Date: 4/2/2012
 Phone No.: (303) 893-0102

(State use only)
 Application approved by _____ Title _____
 Approval Date _____

Comments:

Ashley Federal 14-24-9-15

Spud Date: 7-11-06
 Put on Production: 8-23-06
 GL: 6312' KB: 6324'

Initial Production: BOPD,
 MCFD, BWPD

Proposed Injection Wellbore Diagram

SURFACE CASING

CSG SIZE: 8-5/8"
 GRADE: J-55
 WEIGHT: 24#
 LENGTH: 7 jts (310.55')
 DEPTH LANDED: 322.40' KB
 HOLE SIZE: 12-1/4"
 CEMENT DATA: 160 sxs Class "G" cmt, est 5 bbls cmt to surf.

PRODUCTION CASING

CSG SIZE: 5-1/2"
 GRADE: J-55
 WEIGHT: 15.5#
 LENGTH: 137 jts (5942.68')
 DEPTH LANDED: 5955.93' KB
 HOLE SIZE: 7-7/8"
 CEMENT DATA: 300 sxs Prem. Lite II mixed & 450 sxs 50/50 POZ.
 CEMENT TOP AT: 100'

TUBING

SIZE/GRADE/WT.: 2-7/8" / J-55 / 6.5#
 NO. OF JOINTS: 170 jts (5382.')

TUBING ANCHOR: 5394' KB
 NO. OF JOINTS: 2 jts (63.0')
 SEATING NIPPLE: 2-7/8" (1.10')
 SN LANDED AT: 5459.7' KB
 NO. OF JOINTS: 2 jts (63.3')
 TOTAL STRING LENGTH: EOT @ 5525.' KB

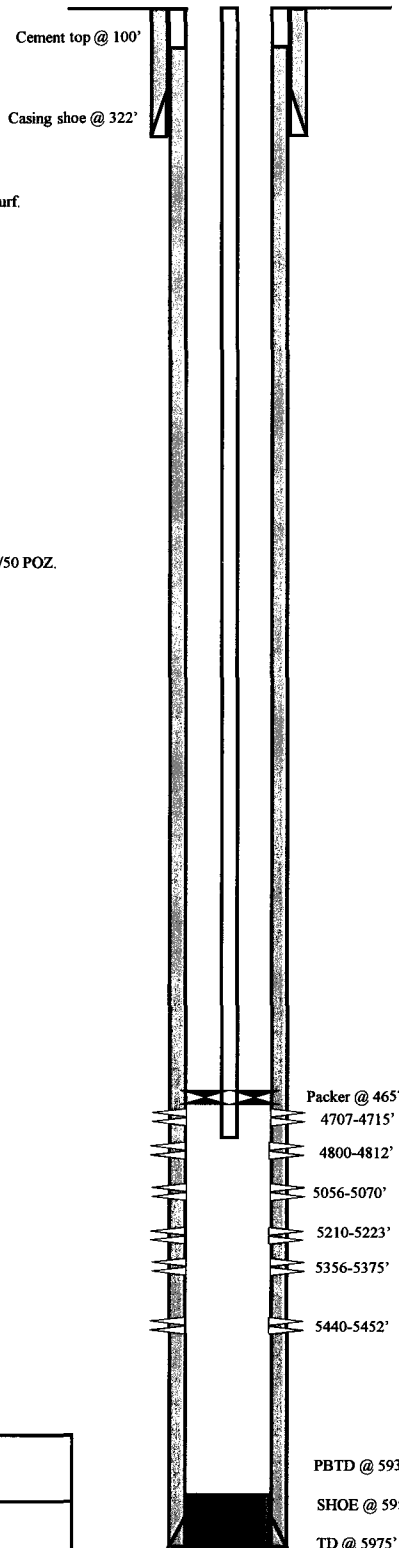

FRAC JOB

08-17-06	5356-5452'	Frac CP1, LODC sands as follows: 59208# 20/40 sand in 561 bbls Lightning 17 frac fluid. Treated @ avg press of 1838 psi w/avg rate of 25 BPM. ISIP 2100 psi. Calc flush: 5356 gal. Actual flush: 4872 gal.
08-17-06	5210-5223'	Frac LODC sands as follows: 64716# 20/40 sand in 518 bbls Lightning 17 frac fluid. Treated @ avg press of 2884 psi w/avg rate of 24.8 BPM. ISIP 3100 psi. Calc flush: 5208 gal. Actual flush: 4746 gal.
08-17-06	5056-5070'	Frac LODC sands as follows: 34203# 20/40 sand in 377 bbls Lightning 17 frac fluid. Treated @ avg press of 2277 psi w/avg rate of 24.9 BPM. ISIP 2650 psi. Calc flush: 5054 gal. Actual flush: 4578 gal.
08-17-06	4800-4812'	Frac B2 sands as follows: 39247# 20/40 sand in 417 bbls Lightning 17 frac fluid. Treated @ avg press of 1885 w/ avg rate of 24.9 BPM. ISIP 2000 psi. Calc flush: 4798 gal. Actual flush: 4326 gal.
08-17-06	4707-4715'	Frac C sands as follows: 42615# 20/40 sand in 424 bbls Lightning 17 frac fluid. Treated @ avg press of 2291 w/ avg rate of 25 BPM. ISIP 2150 psi. Calc flush: 4705 gal. Actual flush: 4620 gal.
10/28/10		Pump Change. Rod & tubing updated.
3/16/12		Tubing leak: Updated rod & tubing detail

PERFORATION RECORD

08-04-06	5440-5452'	4 JSPF	48 holes
08-04-06	5356-5375'	4 JSPF	76 holes
08-17-06	5210-5223'	4 JSPF	52 holes
08-17-06	5056-5070'	4 JSPF	56 holes
08-17-06	4800-4812'	4 JSPF	48 holes
08-17-06	4707-4715'	4 JSPF	32 holes

NEWFIELD

Ashley Federal 14-24-9-15

706' FSL & 1978' FWL
 SE/SW Section 24-T9S-R15E
 Duchesne Co, Utah
 API # 43-013-32821; Lease # UTU-02458

**REQUIREMENTS FOR INJECTION OF FLUIDS INTO RESERVOIRS
RULE R615-5-1**

1. **Operations to increase ultimate recovery, such as cycling of gas, the maintenance of pressure, the introduction of gas, water or other substances into a reservoir for the purpose of secondary or other enhanced recovery or for storage and the injection of water into any formation for the purpose of water disposal shall be permitted only by order of the Board after notice and hearing.**

2. **A request for agency action for authority for the injection of gas, liquified petroleum gas, air, water or any other medium into any formation for any reason, including but not necessarily limited to the establishment of or the expansion of waterflood projects, enhanced recovery projects, and pressure maintenance projects shall contain:**
 - 2.1 **The name and address of the operator of the project.**

Newfield Production Company
1001 17th Street, Suite 2000
Denver, Colorado 80202

 - 2.2 **A plat showing the area involved and identifying all wells, including all proposed injection wells, in the project area and within one-half mile of the project area.**

See Attachment A.

 - 2.3 **A full description of the particular operation for approval is requested.**

Approval is requested to convert the Ashley Federal #14-24-9-15 from a producing oil well to a water injection well in Monument Butte (Green River) Field.

 - 2.4 **A description of the pools from which the identified wells are producing or have produced.**

The proposed injection well will inject into the Green River Formation.

 - 2.5 **The names, description and depth of the pool or pools to be affected.**

The injection zone is in the Green River Formation. For the Ashley Federal #14-24-9-15 well, the proposed injection zone is from Garden Gulch to Basal Carbonate (3862' - 5934'). The confining strata directly above and below the injection zones are the Garden Gulch and the top of the Wasatch Formation or TD, which ever is shallower. The Garden Gulch Marker top is at 3550' and the TD is at 5975'.

 - 2.6 **A copy of a log of a representative well completed in the pool.**

The referenced log for the Ashley Federal #14-24-9-15 is on file with the Utah Division of Oil, Gas and Mining.

- 2.7 A statement as to the type of fluid to be used for injection, its source and the estimated amounts to be injected daily.**

The primary type and source of fluid to be used for injection will be culinary water commingled with produced water. The average estimated injection of fluids will be at a rate of 300 BPD, and the estimated maximum injection will be at a rate of 500 BPD.

- 2.8 A list of all operators and surface owners within one-half mile radius of the proposed project.**

See Attachment B.

- 2.9 An affidavit certifying that said operators or owners and surface owners within a one-half mile radius have been provided a copy of the petition for injection.**

See Attachment C.

- 2.10 Any additional information the Board may determine is necessary to adequately review the petition.**

Newfield Production Company will supply any additional information requested by the Utah Division of Oil, Gas and Mining.

- 4.0 Establish recovery projects may be expanded and additional wells placed on injection only upon authority from the Board after notice and hearing or by administrative approval.**

This proposed injection well is on a Federal lease (Lease #UTU-02458) in the Monument Butte Federal (Green River) Field, and this request is for administrative approval.

**REQUIREMENTS FOR CLASS II INJECTION WELLS INCLUDING WATER DISPOSAL,
STORAGE AND ENHANCED RECOVERY WELLS
SECTION V – RULE R615-5-2**

- 1. Injection well shall be completed, equipped, operated, and maintained in a manner that will prevent pollution and damage to any USDW, or other resources and will confine injected fluids to the interval approved.**

- 2. The application for an injection well shall include a properly completed Form DOGM-UIC-1 and the following:**
 - 2.1 A plat showing the location of the injection well, all abandoned or active wells within a one-half mile radius of the proposed wells, and the surface owner and the operator of any lands or producing leases, respectively, within a one-half mile radius of the proposed injection well.**

See Attachments A and B.

 - 2.2 Copies of electrical or radioactive logs, including gamma ray logs, for the proposed well run prior to the installation of casing and indicating resistivity, spontaneous potential, caliper and porosity.**

All logs are on file with the Utah Division of Oil, Gas and Mining.

 - 2.3 A copy of a cement bond or comparable log run for the proposed injection well after casing was set and cemented.**

A copy of the cement bond log is on file with the Utah Division of Oil, Gas and Mining.

 - 2.4 Copies of logs already on file with the Division should be referenced, but need not be refiled.**

All copies of logs are on file with the Utah Division of Oil, Gas and Mining.

 - 2.5 A description of the casing or proposed casing program of the injection well and of the proposed method for testing the casing before use of the well.**

The casing program is 8-5/8", 24# surface casing run to 322' KB, and 5-1/2", 15.5# casing run from surface to 5955' KB. A casing integrity test will be conducted at the time of conversion. See Attachment E.

 - 2.6 A statement as to the type of fluid to be used for injection, its source and estimated amounts to be injected daily.**

The primary type and source of fluid to be used for injection will be culinary water commingled with produced water. The estimated average rate of injection will be 300 BPD, and the estimated maximum rate of injection will be 500 BPD.

 - 2.7 Standard laboratory analysis of the fluid to be injected, the fluid in the formation into which the fluid is being injected, and the compatibility of the fluids.**

See Attachment F.

The proposed average and maximum injection pressures.

The proposed average injection pressure will be approximately 1100 psig and the maximum injection pressure will not exceed 1969 psig.

2.8 Evidence and data to support a finding that the proposed injection well will not initiate fractures through the overlying strata or a confining interval that could enable the injected fluid or formation fluid to enter the fresh water strata.

The minimum fracture gradient for the Ashley Federal #14-24-9-15, for existing perforations (4707' - 5452') calculates at 0.85 psig/ft. The maximum injection pressures will be limited so as not to exceed this gradient. A step rate test will be performed periodically to ensure we are below parting pressure. The proposed maximum injection pressure is 1969 psig. We may add additional perforations between 3550' and 5975'. See Attachments G and G-1.

2.9 Appropriate geological data on the injection interval and confining beds, including the geologic name, lithologic description, thickness, depth, and lateral extent.

In the Ashley Federal #14-24-9-15, the proposed injection zone (3862' - 5934') is in the Garden Gulch to the Basal Carbonate of the Green River Formation. The reservoir is a very fine-grained sandstone with minor imbedded shale streaks. The estimated porosity is 13%. The members are composed of porous and permeable lenticular calcareous sandstone and low porosity carbonates and calcareous shale. The porous and lenticular sandstone varies in thickness from 0-31' and is confined to the Monument Butte Federal Field. Outside the Monument Butte Federal Field, the sandstone is composed of tight, very fine, silty, calcareous sandstone, less than 3' thick. The stratum confining the injection zone is composed of tight, moderately calcareous, sandy lacustrine shale. All of the confining strata are impermeable, and will effectively seal off the oil, gas, and water of the injection zone from any strata directly above or below it.

2.10 A review of the mechanical condition of each well within a one-half mile radius of the proposed injection well to assure that no conduit exists that could enable fluids to migrate up or down the wellbore and enter the improper intervals.

See Attachments E through E-11.

Additionally, the injection system will be equipped with high and low pressure shut down devices that will automatically shut in injection waters if a system blockage or leakage occurs. One way check valves will also ensure proper flow management. Relief valves will also be utilized for high-pressure relief.

2.11 An affidavit certifying that a copy of the application has been provided to all operators or owners, and surface owners within a one-half mile radius of the proposed injection well.

See Attachment C.

2.12 Any other information that the Board or Division may determine is necessary to adequately review the application.

Newfield Production Company will supply any requested information to the Board or Division.

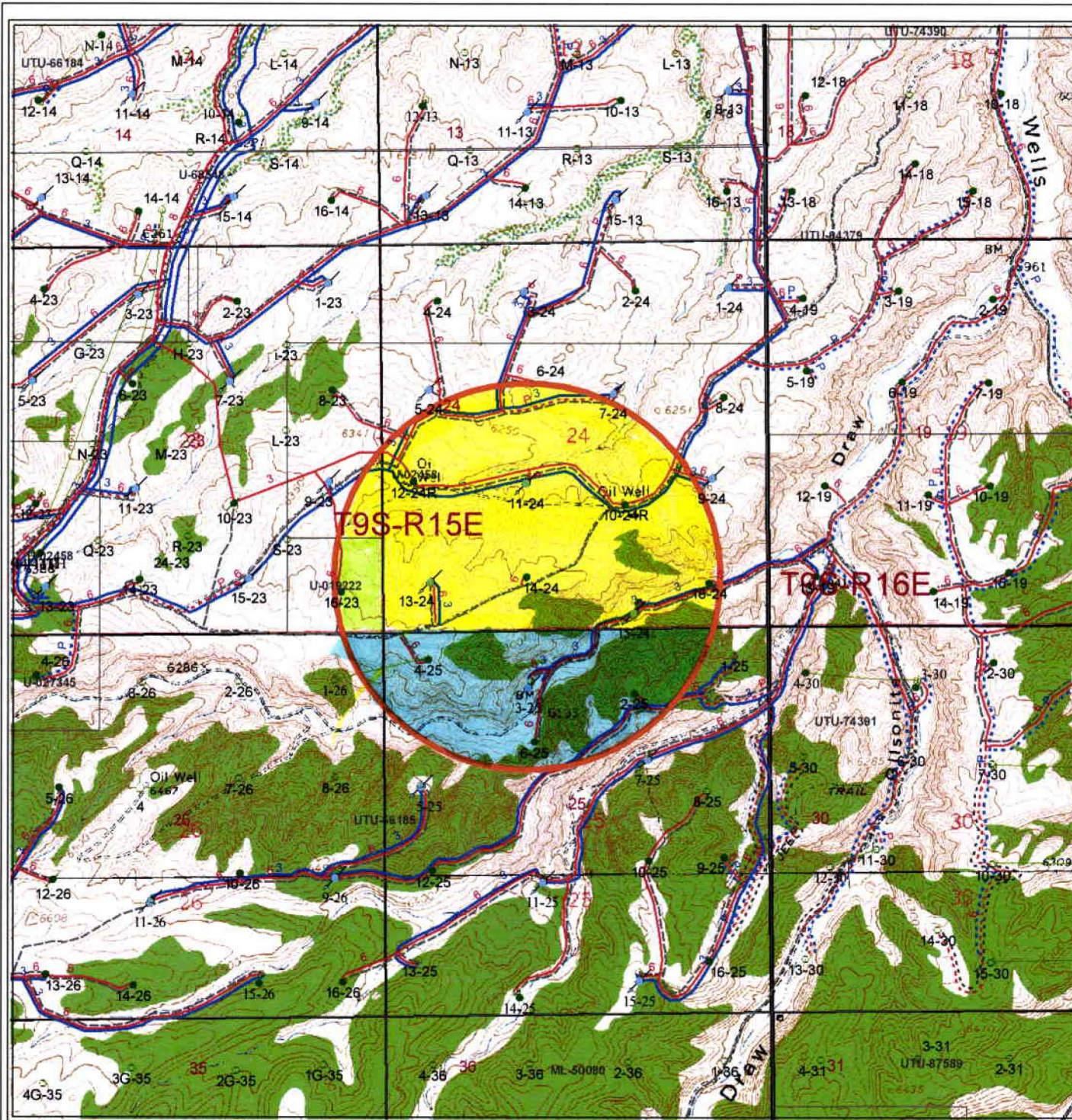

Well Status

- Location
- ⊕ CTI
- ⊕ Surface Spud
- ⊕ Drilling
- ⊕ Waiting on Completion
- Producing Oil Well
- ⊕ Producing Gas Well
- ⊕ Water Injection Well
- ⊕ Dry Hole
- ⊕ Temporarily Abandoned
- ⊕ Plugged & Abandoned
- ⊕ Shut In

— Countyline

Injection system

- high pressure
- low pressure
- - - - proposed
- return
- - - - return proposed

Leases

- Leases
- Mining tracts

Gas Pipelines

- Gathering lines
- - - - Proposed lines
- ⊕ 14_24_9_15_Buffer

UTU-02458
 UTU-66185
 UTU-019222

Ashley 14-24
 Section 24, T9S-R15E

NEWFIELD
 ROCKY MOUNTAINS

1" = 2000'

1/2 Mile Radius Map
 Duchesne & Uintah Counties

1001 17th Street Suite 2000
 Denver, Colorado 80202
 Phone: (303) 893-0102

June 28, 2011

T9S, R15E, S.L.B.&M.

NEWFIELD PRODUCTION COMPANY

WELL LOCATION, ASHLEY UNIT 14-24,
 LOCATED AS SHOWN IN THE SE 1/4 SW
 1/4 OF SECTION 24, T9S, R15E,
 S.L.B.&M. DUCHESNE COUNTY, UTAH.

ATTACHMENT A-1

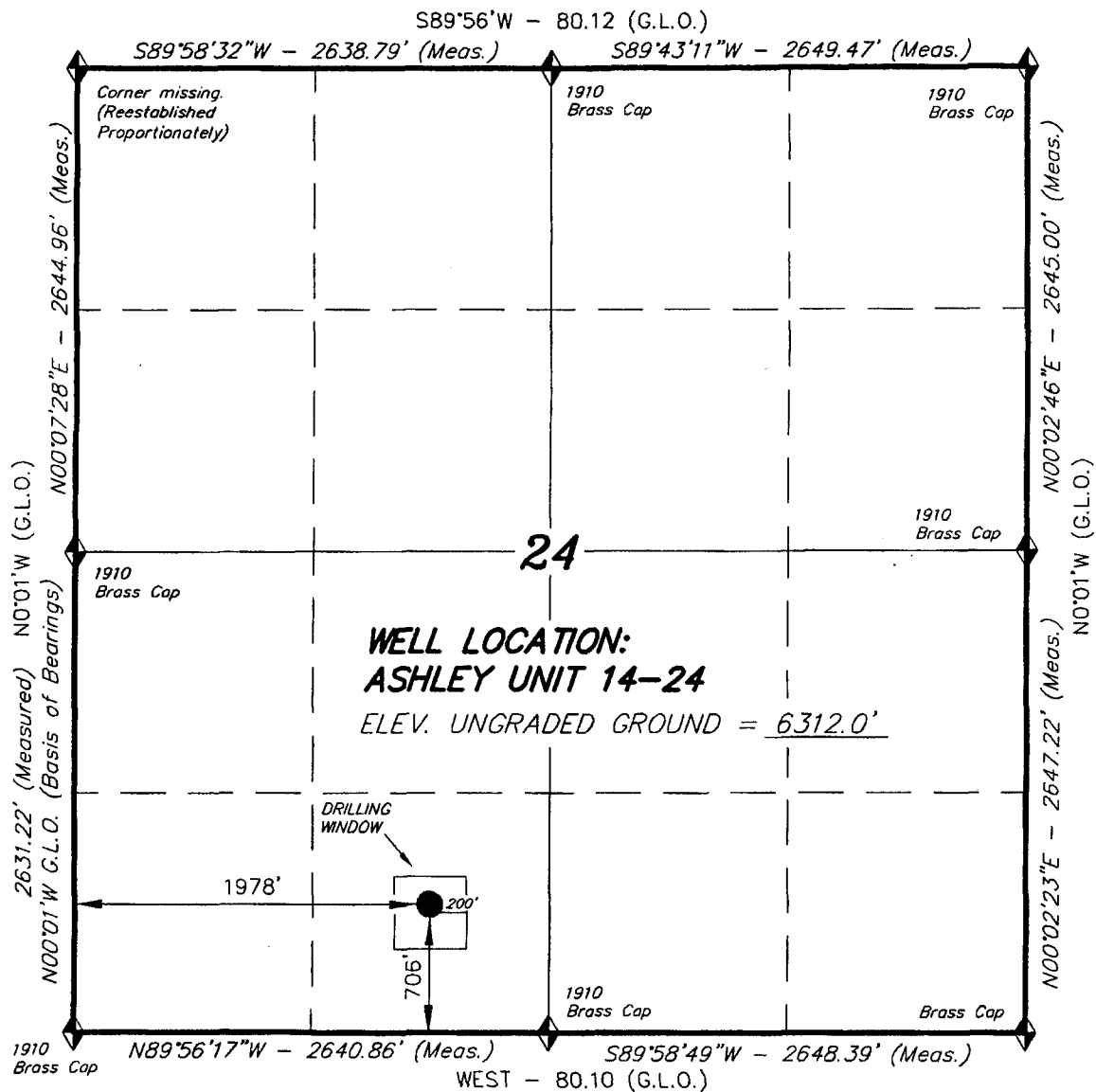

THIS IS TO CERTIFY THAT THE ABOVE PLAT WAS
 PREPARED FROM FIELD NOTES OF ACTUAL SURVEYS
 MADE BY ME OR UNDER MY SUPERVISION AND THAT
 THE SAME ARE TRUE AND CORRECT TO THE BEST OF
 MY KNOWLEDGE AND BELIEF. No. 189377

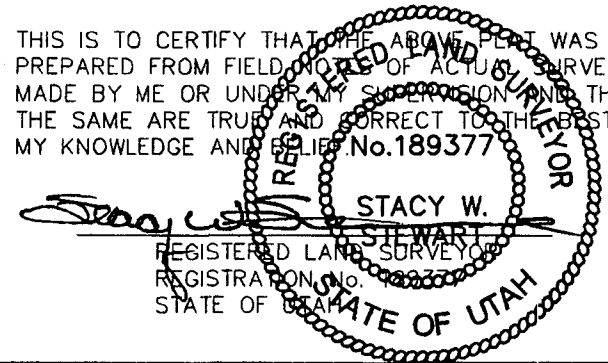

◆ = SECTION CORNERS LOCATED

BASIS OF ELEV; U.S.G.S. 7-1/2 min QUAD (MYTON SW)

TRI STATE LAND SURVEYING & CONSULTING
 180 NORTH VERNAL AVE. - VERNAL, UTAH 84078
 (435) 781-2501

SCALE: 1" = 1000'	SURVEYED BY: D.P.
DATE: 5-13-05	DRAWN BY: F.T.M.
NOTES:	FILE #

EXHIBIT B

#	Legal Description	Lessor & Expiration	Lessee & Operating Rights	Surface Owner
1	T9S-R15E SLM Section 23: SENE, W2SW, NESE Section 24: S2N2, S2	USA UTU-02458 HBP	Newfield Production Company Newfield RMI LLC	USA
2	T9S-R15E SLM Section 22: E2SW, Lots 2-4, Section 23: NENE, W2E2, S2NW, E2SW Section 24: N2N2 Section 25: ALL Section 26: NE, NENW, S2NW, S2 Section 27: S2NE, E2NW, SE, Lots 1,2	USA UTU-66185 HBP	Newfield Production Company Newfield RMI LLC	USA
3	T9S-R15E SLM Section 23: SESE	USA UTU-019222 HBP	Newfield Production Company Newfield RMI LLC	USA

ATTACHMENT C

CERTIFICATION FOR SURFACE OWNER NOTIFICATION

RE: Application for Approval of Class II Injection Well
Ashley Federal #14-24-9-15

I hereby certify that a copy of the injection application has been provided to all surface owners within a one-half mile radius of the proposed injection well.

Signed:

Newfield Production Company
Eric Sundberg
Regulatory Lead

Sworn to and subscribed before me this 2nd day of April, 2012.

Notary Public in and for the State of Colorado:

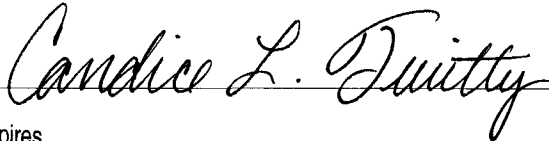

My Commission Expires
02/10/2013

My Commission Expires: _____



Ashley Federal 14-24-9-15

Spud Date: 7-11-06
 Put on Production: 8-23-06
 GL: 6312' KB: 6324'

Initial Production: BOPD,
 MCFD, BWPD

Wellbore Diagram

SURFACE CASING

CSG SIZE: 8-5/8"
 GRADE: J-55
 WEIGHT: 24#
 LENGTH: 7 jts (310.55')
 DEPTH LANDED: 322.40' KB
 HOLE SIZE: 12-1/4"
 CEMENT DATA: 160 sxs Class "G" cmt, est 5 bbls cmt to surf.

PRODUCTION CASING

CSG SIZE: 5-1/2"
 GRADE: J-55
 WEIGHT: 15.5#
 LENGTH: 137 jts (5942.68')
 DEPTH LANDED: 5955.93' KB
 HOLE SIZE: 7-7/8"
 CEMENT DATA: 300 sxs Prem. Lite II mixed & 450 sxs 50/50 POZ.
 CEMENT TOP AT: 100'

TUBING

SIZE/GRADE/WT.: 2-7/8" / J-55 / 6.5#
 NO. OF JOINTS: 170 jts (5382.')

TUBING ANCHOR: 5394' KB
 NO. OF JOINTS: 2 jts (63.0')
 SEATING NIPPLE: 2-7/8" (1.10')
 SN LANDED AT: 5459.7' KB
 NO. OF JOINTS: 2 jts (63.3')
 TOTAL STRING LENGTH: EOT @ 5525.' KB

SUCKER RODS

POLISHED ROD: 1-1/2" x 22' SM
 SUCKER RODS: 1-2', 1-4', 1-6', 1-8' X 3/4" pony rods, 100- 3/4" Norris guided rods, 101-3/4" guided rods, 10- 3/4" guided rods, 6-1 1/2" sinker bars.
 PUMP SIZE: 2-1/2" x 1-1/2" x 12' x 16' RHAC w/SM plunger
 STROKE LENGTH: 86"
 PUMP SPEED, SPM: 4.5 SPM

FRAC JOB

08-17-06	5356-5452'	Frac C1, LODC sands as follows: 59208# 20/40 sand in 561 bbls Lightning 17 frac fluid. Treated @ avg press of 1838 psi w/avg rate of 25 BPM. ISIP 2100 psi. Calc flush: 5356 gal. Actual flush: 4872 gal.
08-17-06	5210-5223'	Frac LODC sands as follows: 64716# 20/40 sand in 518 bbls Lightning 17 frac fluid. Treated @ avg press of 2884 psi w/avg rate of 24.8 BPM. ISIP 3100 psi. Calc flush: 5208 gal. Actual flush: 4746 gal.
08-17-06	5056-5070'	Frac LODC sands as follows: 34203# 20/40 sand in 377 bbls Lightning 17 frac fluid. Treated @ avg press of 2277 psi w/avg rate of 24.9 BPM. ISIP 2650 psi. Calc flush: 5054 gal. Actual flush: 4578 gal.
08-17-06	4800-4812'	Frac B2 sands as follows: 39247# 20/40 sand in 417 bbls Lightning 17 frac fluid. Treated @ avg press of 1885 w/ avg rate of 24.9 BPM. ISIP 2000 psi. Calc flush: 4798 gal. Actual flush: 4326 gal.
08-17-06	4707-4715'	Frac C sands as follows: 42615# 20/40 sand in 424 bbls Lightning 17 frac fluid. Treated @ avg press of 2291 w/ avg rate of 25 BPM. ISIP 2150 psi. Calc flush: 4705 gal. Actual flush: 4620 gal.
10/28/10		Pump Change. Rod & tubing updated.
3/16/12		Tubing leak: Updated rod & tubing detail

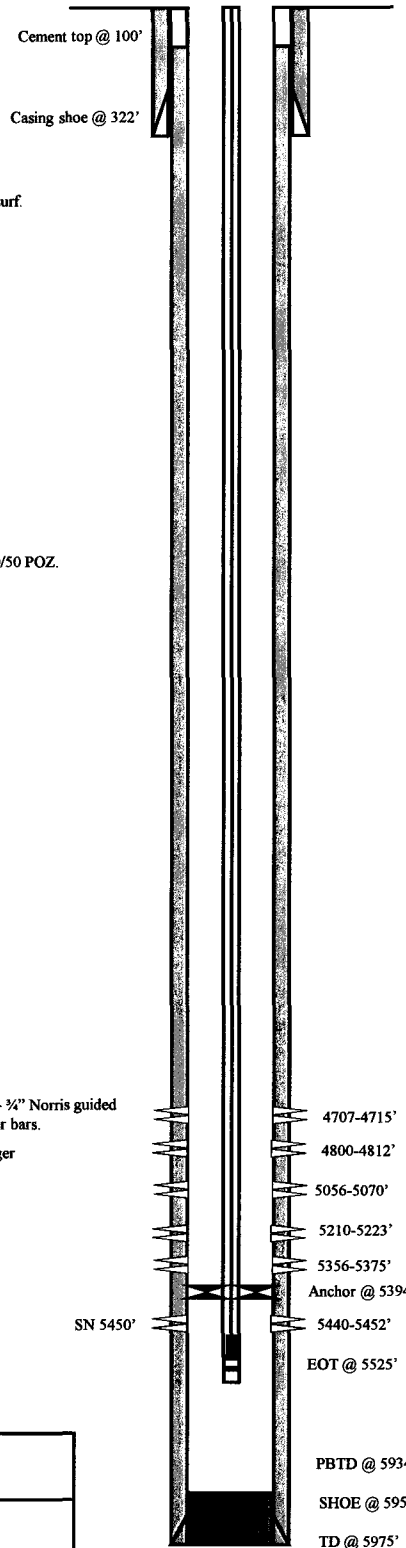

PERFORATION RECORD

08-04-06	5440-5452'	4 JSPF	48 holes
08-04-06	5356-5375'	4 JSPF	76 holes
08-17-06	5210-5223'	4 JSPF	52 holes
08-17-06	5056-5070'	4 JSPF	56 holes
08-17-06	4800-4812'	4 JSPF	48 holes
08-17-06	4707-4715'	4 JSPF	32 holes

NEWFIELD

Ashley Federal 14-24-9-15

706' FSL & 1978' FWL

SE/SW Section 24-T9S-R15E

Duchesne Co, Utah

API # 43-013-32821; Lease # UTU-02458

Ashley Federal #12-24R-9-15

Formerly Castle Peak Unit #2

Wellbore Diagram

Initial Production: 32 BOPD,
30 MCFPD, 4 BWPD

Spud Date: 12/15/62
GL: 6275' KB: 6288'
Plugged & Abandoned 8/14/71
Re-Entered: 8/19/96
POP: 9/6/96

SURFACE CASING

CSG SIZE: 13-3/8"
GRADE: ?
WEIGHT: 48#
LENGTH: ? jts. (211.89)
DEPTH LANDED: 210'
HOLE SIZE: 17-1/2"
CEMENT DATA: 300 Sx in place

PRODUCTION CASING

CSG SIZE: 5-1/2"
GRADE: J-55
WEIGHT: 14#
LENGTH: ?
DEPTH LANDED: 5346'
HOLE SIZE: ?
CEMENT DATA: 520 Sx
CEMENT TOP AT: 3900'

TUBING

SIZE/GRADE/WT.: 2-7/8" 6.5# M-50
NO. OF JOINTS: 146 jts. (4564.71')
TUBING ANCHOR: 4575.71' KB
NO. OF JOINTS: 15 jts. (469.95')
SEATING NIPPLE: 2-7/8" (1.10')
SN LANDED AT: 5048.46' KB
NO. OF JOINTS: 3 jts. (93.99')
TOTAL STRING LENGTH: 5144.00' KB

SUCKER RODS

POLISHED ROD: 1-1/2 x 22' polished
SUCKER RODS: 6- 1 1/2" wt. rods, 10- 3/4" scraper rods, 86 - 3/4" plain rods, 99 - 3/4" scraper rods, 1-2", 1-8' x 3/4" pony rods.
PUMP SIZE: 2-1/2 x 1-1/2 x 15 RHAC
STROKE LENGTH: 74"
PUMP SPEED, SPM: 5 SPM
LOGS: CBL (5282' - 3900')

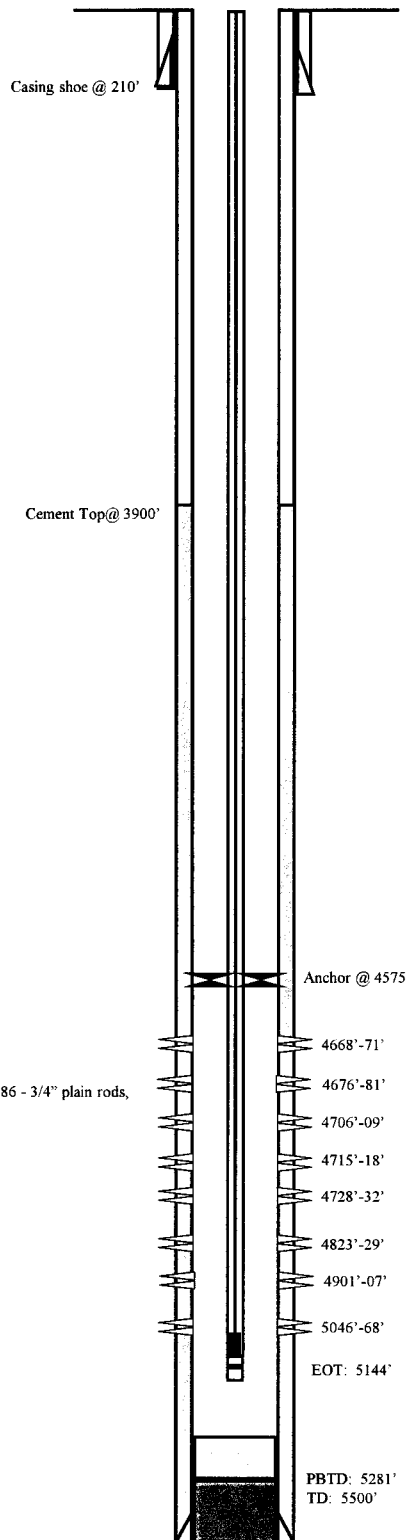

FRAC JOB

8/28/96 5046'-5068' A-3 Sand
77,700# of 20/40 sd in 395 bbls of Boragel. Treated @ ave rate of 13.5 bpm w/ave press of 3800 psi. ISIP: 2086 psi.

8/30/96 4823'-4907' A-0.5/B-2 Sand
Screened out w/6.5# sd @ perms w/14,000# of sd in formation & 10,000# of sd in tbg. Total fluid pmpd: 194 bbls Boragel. Release pkr. Reverse circ sd laden fluid out of tbg. Circ well clean. LD subs. Set pkr.

9/3/96 4668'-4732' C/D Sand
Well pmpd 1400 gals off pad, tbg started to pmp out of hole (pkr not holding). SD. TOH w/pkr. NU tree saver. RU Halliburton & frac "C" & "D" sd dn tbg w/75,200# of 20/40 sd in 463 bbls of Boragel. Break dn @ 2892 psi. Treated @ ave rate of 30.2 bpm w/ave press of 2600 psi. ISIP: 2989 psi.

8/07/02 Pump change. Update rod and tubing details.

PERFORATION RECORD

Date	Interval	Tool	Holes
8-27-96	5046'-5068'	4 JSPF	88 holes
8-29-96	4901'-4907'	4 JSPF	24 holes
8-29-96	4823'-4829'	4 JSPF	24 holes
8-31-96	4728'-4732'	4 JSPF	16 holes
8-31-96	4715'-4718'	4 JSPF	12 holes
8-31-96	4706'-4709'	4 JSPF	12 holes
8-31-96	4676'-4681'	4 JSPF	20 holes
8-31-96	4668'-4671'	4 JSPF	12 holes



Ashley Federal #12-24R-9-15
2037 FSL & 444 FWL
NWSW Section 24-T9S-R15E
Duchesne Co, Utah
API #43-013-15782; Lease #U-02458

Ashley Federal 11-24-9-15

Spud Date: 03/28/05
 Put on Production: 05/27/05
 GL: 6240' KB: 6250'

Initial Production: BOPD 34,
 MCFD 107, BWPD 80

Injection Wellbore Diagram

SURFACE CASING

CSG SIZE: 8 5/8"
 GRADE: J-55
 WEIGHT: 24#
 LENGTH: 7 jts. (302.2')
 DEPTH LANDED: 312.2'
 HOLE SIZE: 12 1/4"
 CEMENT DATA: 160sxs Class G with 2% CaCL. 5 bbls cmt to pit

PRODUCTION CASING

CSG SIZE: 5 1/2"
 GRADE: J-55
 WEIGHT: 15.5#
 LENGTH: 164 jts. (5839.01')
 DEPTH LANDED: 5837.01' KB
 HOLE SIZE: 7 7/8"
 CEMENT DATA: 300 sxs Prem. Lite II mixed & 400 sxs 50/50 POZ mix.
 CEMENT TOP AT: 114'

TUBING

SIZE/GRADE/WT.: 2 7/8" / J-55 / 6.5#
 NO. OF JOINTS: 131 jts (4303')
 SEATING NIPPLE: 2 7/8" (1.10')
 SN LANDED AT: 4334.80' KB
 TOTAL STRING LENGTH: 4336.35' w/ 12' KB

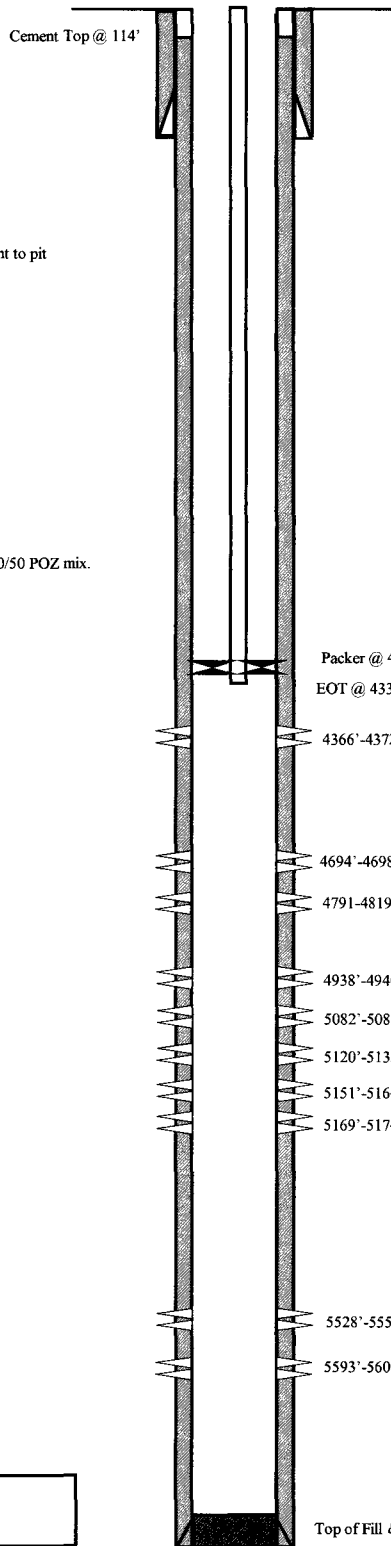

FRAC JOB

05/19/05 5528'-5600' **Frac CP3 and CP2 sands as follows:**
 101,424# of 20/40 sand in 794 bbls lightning frac 17 fluid. Treated @ avg press of 1900 w/ avg rate of 24.8 bpm. ISIP 2100 psi. Calc flush: 5526 gal. Actual flush: 5502 gal.

05/19/05 5082'-5174' **Frac LODC sands as follows:**
 120,399# of 20/40 sand in 837 bbls lightning frac 17 fluid. Treated @ avg press of 2495 w/avg rate of 24.8 bpm. ISIP 2720 psi. Calc flush: 5080 gal. Actual flush: 5124 gal.

05/20/05 4938'-4946' **Frac A3 sands as follows:**
 27,296# of 20/40 sand in 305 bbl lightning 17 frac fluid. Treated @ avg press of 2388 w/avg rate of 24.8 bpm. ISIP 2580 psi. Calc flush: 4936 gal. Actual flush: 4956 gal.

05/20/05 4791'-4819' **Frac B2 sands as follows:**
 98,819# of 20/40 sand in 706 bbls lightning frac 17 fluid. Treated @ avg press of 1778 w/avg rate of 25 bpm. ISIP 2000 psi. Calc flush: 4789 gal. Actual flush: 4830 gal.

05/20/05 4366'-4372' **Frac X-Stray sands as follows:**
 35,995# of 20/40 sand in 346 bbls lightning 17 frac fluid. Treated @ avg press of 2485 w/avg rate of 24.7 bpm. ISIP 1490 psi. Calc flush: 4364 gal. Actual flush: 4284 gal.

11-30-05 **Pump change:** Update rod and tubing details.
 12-12-05 **Water Isolation.**
 6-16-06 **Re-Completion:** Update rod and tubing detail
 09-29-06 **Pump Change:** Updated tubing and rod detail.
 12-1-06 **Pump Change:** Updated tubing and rod detail.
 4/24/07 **Well converted to an Injection well. MIT completed and submitted on 5/14/07.**

PERFORATION RECORD

05/09/05	5593'-5600'	4 JSPF	28 holes
05/09/05	5528'-5558'	2 JSPF	28 holes
05/19/05	5169'-5174'	4 JSPF	20 holes
05/19/05	5151'-5164'	4 JSPF	52 holes
05/19/05	5120'-5132'	4 JSPF	48 holes
05/19/05	5082'-5088'	4 JSPF	24 holes
05/19/05	4938'-4946'	4 JSPF	32 holes
05/20/05	4694'-4698'	4 JSPF	16 holes (No Frac)
05/20/05	4791'-4819'	4 JSPF	112 holes
05/20/05	4366'-4372'	4 JSPF	24 holes



ASHLEY FEDERAL 11-24-9-15
 1981' FSL & 1980' FWL
 NE/SW Section 24-T9S-R15E
 Duchesne Co, Utah
 API #43-013-32424; Lease #UTU-02458

Recompletion Date: 9/24/96
 GL: 6259.7' KB: 6268'
 Put on Production: 10/15/96

Ashley Federal 10-24R-9-15

Formerly Castle Peak Unit #1
 Injection Wellbore
 Diagram

Initial Production: 44 BOPD,
 33 MCFPD, 5 BWPD

SURFACE CASING

CSG SIZE: 13-3/8"
 GRADE: ?
 WEIGHT: 48#
 LENGTH: ? jts.
 DEPTH LANDED: 210'
 HOLE SIZE: 17-1/4"
 CEMENT DATA: 300 sx

PRODUCTION CASING

CSG SIZE: 7"
 GRADE: J-55
 WEIGHT: 23#
 LENGTH: ?
 DEPTH LANDED: 5020'
 HOLE SIZE: ?
 CEMENT DATA: 500 sx cement with 1% flac added
 CEMENT TOP AT: 3525' per CBL

TUBING

SIZE/GRADE/WT.: 2-7/8" / J-55 / 6.5#
 15k TENSION (1.2) @ 10.0"
 TBG (31.2) @ 11.2'
 TBG PUP 2-7/8 J-55 AT: 42.4'
 NO. OF JOINTS: 124 jts (3851.4')
 ON/OFF TOOL AT: 3916.8'
 ARROW #1 PACKER CE AT: 3922'
 TBG 2 jts (59.9) @ 3925.9'
 XO 2-3/8 x 2-7/8 J-55 AT: 3985.8'
 SEATING NIPPLE: 2-3/8" (1.10')
 SN LANDED AT: 3986.3' KB
 XO 2-3/8 J-55 AT: 3987.4'
 XO 2-7/8 J-55 AT: 3987.9'
 TBG PUP 2-3/8 J-55 AT: 3988.4'
 SEAL BORE PACKER AT: 3988.4'
 TOTAL STRING LENGTH: EOT @ 3995.5'

FRAC JOB

10/4/96 4820'-4831' **Frac B-2 sand as follows:**
 34,000# of 20/40 sand in 210 bbls of Boragel @ 18 bpm. Well screened out w/6# on formation. Est. 26,800# in formation & 7200# left ion tbg. Flowed well back until died.

10/8/96 4723'-4731' **Frac C sand as follows:**
 Screened out on 5# sd w/10,600# of 20/40 sd in formation. Used 164 bbls of Boragel. Breakdown @ 3322 psi. Treated @ avg rate of 18 bpm w/avg press of 5150 psi. ISIP-2530 psi, 5-min 1919 psi. Flowback on 12/64" ck for 1 hr and died.

10/11/96 4567'-4632' **Frac D-1 and D-2 sands as follows:**
 77,700# of 20/40 sand in 402 bbls of Boragel. Breakdown @ 3010 psi. Treated @ avg rate of 19.4 bpm w/avg press of 5100 psi. ISIP-1777 psi, 5-min 1729 psi. Flowback on 12/64" ck for 10 min and died.

1/3/03 **Tubing Leak.** Update tubing and rod detail.

12/19/12 **Convert to Injection Well - Straddle Packer installed**

12/20/12 **Conversion MIT Finalized - update tbg detail**

PERFORATION RECORD

Date	Depth Range	Tool	Holes
10/2/96	4820'-4831'	4 JSPF	44 holes
10/5/96	4723'-4731'	4 JSPF	32 holes
10/9/96	4567'-4572'	4 JSPF	20 holes
10/9/96	4576'-4589'	4 JSPF	52 holes
10/9/96	4614'-4616'	4 JSPF	8 holes
10/9/96	4620'-4632'	4 JSPF	48 holes

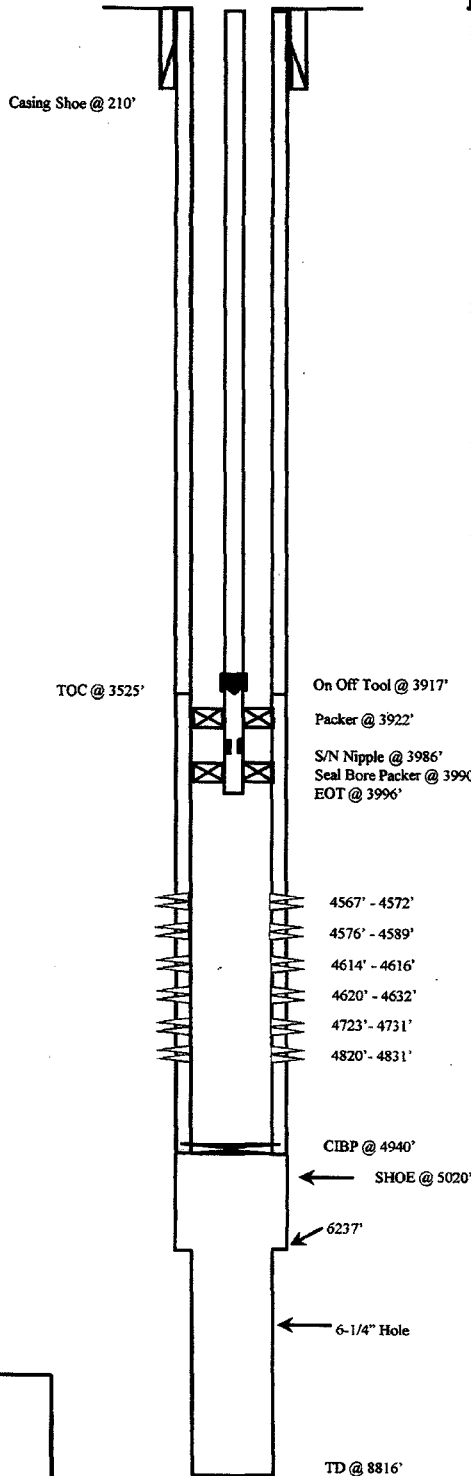

NEWFIELD

Ashley Federal 10-24R-9-15
 1840 FSL 2000 FEL
 NWSE Section 24-T9S-R15E
 Duchesne Co, Utah
 API #43-013-15781; Lease #U-02458

Spud Date: 09/02/06
 Put on Production: 10/24/06
 GL: 6080' KB: 6092'

ASHLEY FEDERAL 16-24-9-15

Injection Wellbore
Diagram

SURFACE CASING

CSG SIZE: 8-5/8"
 GRADE: J-55
 WEIGHT: 24#
 LENGTH: 7 jts. (311.45')
 DEPTH LANDED: 323.30' KB
 HOLE SIZE: 12-1/4"
 CEMENT DATA: 160 sxs Class "G" cmt, est 4 bbls cmt to surf.

PRODUCTION CASING

CSG SIZE: 5-1/2"
 GRADE: J-55
 WEIGHT: 15.5#
 LENGTH: 130 jts. (5697.47')
 DEPTH LANDED: 5710.72' KB
 HOLE SIZE: 7-7/8"
 CEMENT DATA: 325 sxs Prem Lite II mixed & 450 sxs 50/50 POZ
 CEMENT TOP: 190'

TUBING

SIZE/GRADE/WT.: 2-7/8" / J-55 / 6.5#
 NO. OF JOINTS: 133 jts (4189')
 SEATING NIPPLE: 2-7/8" (1 10')
 SN LANDED AT: 4201' KB
 ON/OFF TOOL AT: 4202 1'
 ARROW #1 PACKER CE AT: 4207 5'
 XO 2-3/8 x 2-7/8 J-55 AT: 4211'
 TBG PUP 2-3/8 J-55 AT: 4211 5'
 X/N NIPPLE AT: 4215 7'
 TOTAL STRING LENGTH: EOT @ 4217 2'

FRAC JOB

10/17/06	4724-4732'	Frac A1 sands as follows: 34968# 20/40 sand in 387 bbls Lightning 17 frac fluid. Treated @ avg press of 2380 psi w/avg rate of 25 BPM. ISIP 2800 psi. Calc flush: 4722 gal. Actual flush: 4662 gal
10/17/06	4614-4622'	Frac B2 sands as follows: 34408# 20/40 sand in 371 bbls Lightning 17 frac fluid. Treated @ avg press of 2140 psi w/avg rate of 24.9 BPM. ISIP 2050 psi. Calc flush: 4612 gal. Actual flush: 4116 gal
10/17/06	4506-4514'	Frac D3 sands as follows: 69835# 20/40 sand in 522 bbls Lightning 17 frac fluid. Treated @ avg press of 2100 psi w/avg rate of 24.9 BPM. ISIP 2150 psi. Calc flush: 4504 gal. Actual flush: 3990 gal.
10/17/06	4342-4354'	Frac D1 sands as follows: 79810# 20/40 sand in 578 bbls Lightning 17 frac fluid. Treated @ avg press of 2100 psi w/avg rate of 25 BPM. ISIP 2300 psi. Calc flush: 4340 gal. Actual flush: 3864 gal
10/17/06	4264-4275'	Frac DS2 sands as follows: 48615# 20/40 sand in 403 bbls Lightning 17 frac fluid. Treated @ avg press of 2460 psi w/avg rate of 24.9 BPM. ISIP 2580 psi. Calc flush: 4262 gal. Actual flush: 4158 gal
12-13-07		Pump Change. Updated rod & tubing details.
10/23/08		Tubing Leak. Updated rod & tubing details
11/08/13		Convert to Injection Well
11/12/13		Conversion MIT Finalized - update tbg detail

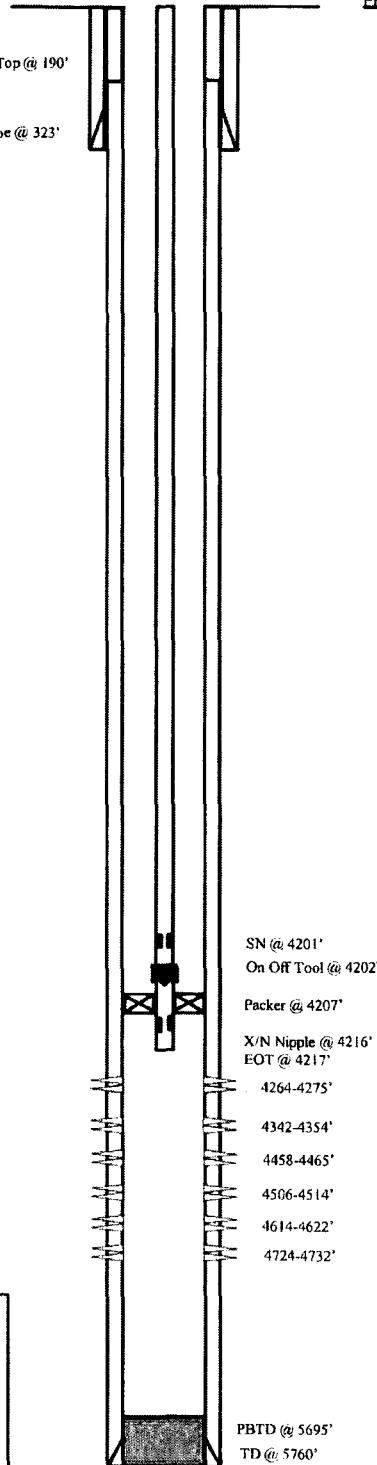

PERFORATION RECORD

Date	Interval	Tool	Holes
10/03/06	4724-4732'	4 JSPF	32 holes
10/17/06	4614-4622'	4 JSPF	32 holes
10/17/06	4506-4514'	4 JSPF	32 holes
10/17/06	4458-4465'	4 JSPF	28 holes
10/17/06	4342-4354'	4 JSPF	48 holes
10/17/06	4264-4275'	4 JSPF	44 holes

NEWFIELD

ASHLEY FEDERAL 16-24-9-15
 590' FSL & 799' FEL
 SE/SE Section 24-T9S-R15E
 Duchesne Co, Utah
 API #43-013-32944; Lease #UTU-02458

Ashley Federal 15-24-9-15

Spud Date: 09/06/06
 Put on Production: 5873
 K.B.: 6499, G.L.: 6487

Injection Wellbore Diagram

SURFACE CASING

CSG SIZE: 8-5/8"
 GRADE: J-55
 WEIGHT: 24#
 LENGTH: 7 jts. (311.30')
 DEPTH LANDED: 313.15' KB
 HOLE SIZE: 12-1/4"
 CEMENT DATA: 160 sxs Class "G" cmt, est 3 bbls cmt to surf.

PRODUCTION CASING

CSG SIZE: 5-1/2"
 GRADE: J-55
 WEIGHT: 15.5#
 LENGTH: 131 jts. (5746.20')
 DEPTH LANDED: 5759.45' KB
 HOLE SIZE: 7-7/8"
 CEMENT DATA: 330 sxs Prem. Lite II mixed & 450 sxs 50/50 POZ.
 CEMENT TOP: 50'

TUBING

SIZE/GRADE/WT.: 2-7/8" / J-55 / 6.5#
 NO. OF JOINTS: 125 jts (3969.9')
 SEATING NIPPLE: 2-7/8" (1.10')
 SN LANDED AT: 3981.9' KB
 CE @ 3986.3
 TOTAL STRING LENGTH: EOT @ 3990' KB

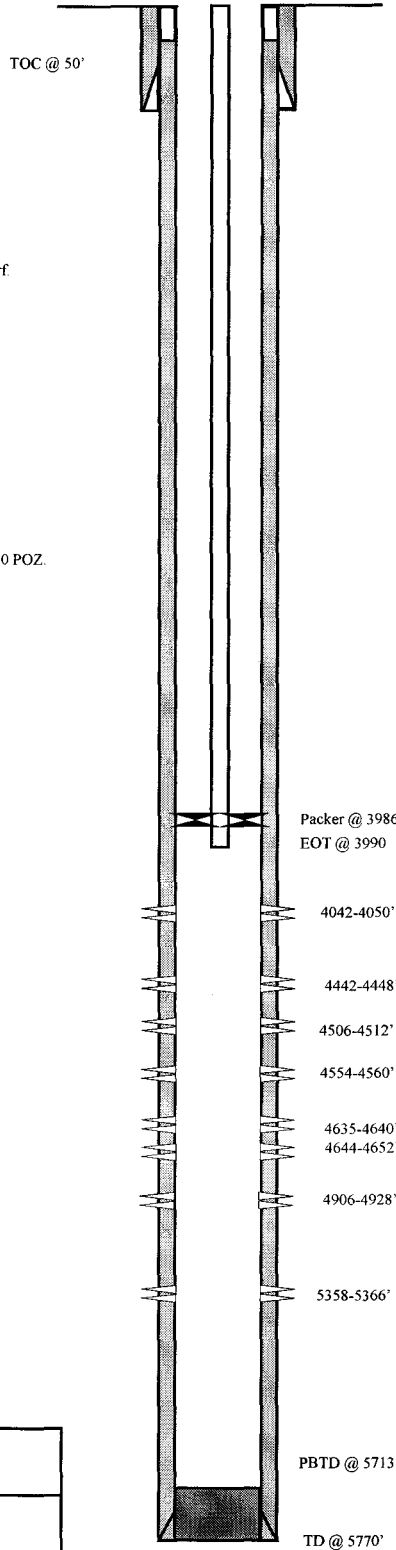

FRAC JOB

10/19/06 5358-5366' **Frac CP2, sands as follows:**
 34064# 20/40 sand in 412 bbls Lightning 17 frac fluid. Treated @ avg press of 2100 psi w/avg rate of 24.9 BPM. ISIP 2125 psi. Calc flush: 5364 gal. Actual flush: 4830 gal.

10/19/06 54906-4928' **Frac LODC sands as follows:**
 39301# 20/40 sand in 423 bbls Lightning 17 frac fluid. Treated @ avg press of 2710 psi w/avg rate of 24.8 BPM. ISIP 2250 psi. Calc flush: 4926 gal. Actual flush: 4397 gal.

10/19/06 4635-4652' **Frac B2 sands as follows:**
 65465# 20/40 sand in 507bbls Lightning 17 frac fluid. Treated @ avg press of 2065 psi w/avg rate of 24.9 BPM. ISIP 2310 psi. Calc flush: 4650 gal. Actual flush 4171 gal.

10/20/06 4442-4560' **Frac B, S, C, D3 sands as follows:**
 79846# 20/40 sand in 584 bbls Lightning 17 frac fluid. Treated @ avg press of 2164 psi w/avg rate of 24.9 BPM. ISIP 2300 psi. Calc flush: 4558 gal. Actual flush: 3936 gal.

10/20/06 4042-4050' **Frac PB8 sands as follows:**
 20405# 20/40 sand in 286 bbls Lightning 17 frac fluid. Treated @ avg press of 2057psi w/avg rate of 14.4 BPM. ISIP1950psi. Calc flush: 4048 gal. Actual flush:3948gal.

11-6-07 **Pump Change.** Updated rod & tubing details.
 08-24-10 **Convert to Injection well**
 08-30-10 **MIT Completed** - tbg detail updated

PERFORATION RECORD

Date	Interval	Tool	Holes
10/13/06	5358-5366'	4 JSPF	32 holes
10/19/06	4906-4928'	4 JSPF	88 holes
10/19/06	4644-4652'	4 JSPF	32 holes
10/19/06	4635-4640'	4 JSPF	20 holes
10/19/06	4554-4560'	4 JSPF	24 holes
10/19/06	4506-4512'	4 JSPF	24 holes
10/19/06	4442-4448'	4 JSPF	24 holes
10/20/06	4042-4050'	4 JSPF	24 holes



NEWFIELD

Ashley Federal 15-24-9-15

358' FSL & 1810' FEL
 SW/SE Section 24-T9S-R15E
 Duchesne Co, Utah
 API #43-013-32943; Lease #UTU-02458

Ashley Federal 2-25-9-15

Spud Date: 10/2/2006
Put on Production: 12/01/06

GL: 6285' KB: 6297'

Initial Production: BOPD,
MCFD, BWPD

Wellbore Diagram

SURFACE CASING

CSG SIZE: 8-5/8"
GRADE: J-55
WEIGHT: 24#
LENGTH: 7 jts. (310.21')
DEPTH LANDED: 322.64' KB
HOLE SIZE: 12-1/4"
CEMENT DATA: 160 sxs Class "G" cmt, est 5 bbls cmt to surf.

PRODUCTION CASING

CSG SIZE: 5-1/2"
GRADE: J-55
WEIGHT: 15.5#
LENGTH: 133 jts. (5878.34')
DEPTH LANDED: 5891.59' KB
HOLE SIZE: 7-7/8"
CEMENT DATA: 350 sxs Prem. Lite II mixed & 475 sxs 50/50 POZ.
CEMENT TOP: 54'

TUBING

SIZE/GRADE/WT.: 2-7/8" / J-55 / 6.5#
NO. OF JOINTS: 169 jts (5331.0')
TUBING ANCHOR: 5331.0' KB
NO. OF JOINTS: 1 jts (31.10')
SEATING NIPPLE: 2-7/8" (1.10')
SN LANDED AT: 5364.9' KB
NO. OF JOINTS: 2 jts (63.1')
TOTAL STRING LENGTH: EOT @ 5430' KB

SUCKER RODS

POLISHED ROD: 1-1/2" x 22' Polish Rod
SUCKER RODS: 1-4' x 3/4" pony rod, 1-6' x 3/4" pony rod, 100-3/4" guided rods, 78-3/4" sucker rods, 30-3/4" guided rods, 6-1 1/2" weight bars
PUMP SIZE: CDI 2-1/2" x 1-1/2" x 14' x 16' RHAC
STROKE LENGTH: 86"
PUMP SPEED, SPM: 4

FRAC JOB

11/20/06	5368-5385'	Frac CP1 sands as follows: 75,582# 20/40 sand in 591 bbls Lightning 17 frac fluid. Treated @ avg press of 2013 psi w/avg rate of 25.1 BPM. ISIP 2130 psi. Calc flush: 5366 gal. Actual flush: 4860 gal.
11/20/06	5098-5106'	Frac LODC sands as follows: 35,023# 20/40 sand in 405 bbls Lightning 17 frac fluid. Treated @ avg press of 2560 psi w/avg rate of 24.6 BPM. ISIP 2660 psi. Calc flush: 5096 gal. Actual flush: 4591 gal.
11/20/06	4529-4540'	Frac D2 sands as follows: 59,760# 20/40 sand in 479 bbls Lightning 17 frac fluid. Treated @ avg press of 1955 psi w/avg rate of 24.9 BPM. ISIP 2240 psi. Calc flush: 4527 gal. Actual flush: 4035 gal.
11/20/06	4403-4410'	Frac DS3 sands as follows: 19,609# 20/40 sand in 291 bbls Lightning 17 frac fluid. Treated @ avg press of 2285 psi w/avg rate of 24.9 BPM. ISIP 2250 psi. Calc flush: 4401 gal. Actual flush: 3940 gal.
11/20/06	4252-4262'	Frac PB11 sands as follows: 40,121# 20/40 sand in 384 bbls Lightning 17 frac fluid. Treated @ avg press of 1878 psi w/avg rate of 25.1 BPM. ISIP 1960 psi. Calc flush: 4250 gal. Actual flush: 3746 gal.
11/20/06	3920-3940'	Frac GB4 sands as follows: 47,607# 20/40 sand in 398 bbls Lightning 17 frac fluid. Treated @ avg press of 1490 psi w/avg rate of 25.1 BPM. ISIP 1570 psi. Calc flush: 3918 gal. Actual flush: 3822 gal.
03/02/07		Pump Change. Update rod and tubing details.
3/17/10		Pump Change. Updated rod and tubing detail.

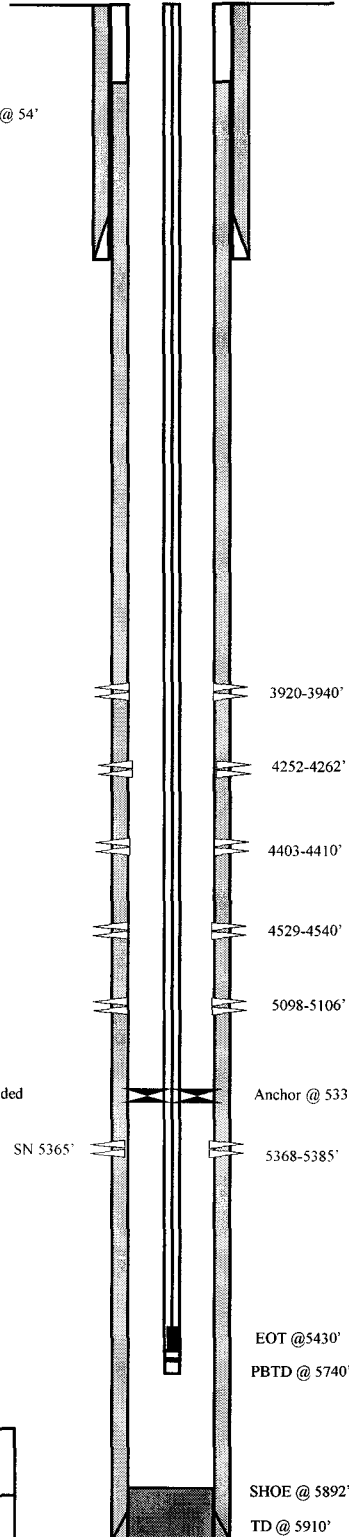

PERFORATION RECORD

11/16/06	5368-5385'	4 JSPF	68 holes
11/20/06	5098-5106'	4 JSPF	32 holes
11/20/06	4529-4540'	4 JSPF	44 holes
11/20/06	4403-4410'	4 JSPF	28 holes
11/20/06	4252-4262'	4 JSPF	40 holes
11/20/06	3920-3940'	4 JSPF	80 holes

NEWFIELD

Ashley Federal 2-25-9-15

903'FNL & 1835' FEL

NW/NE Section 25-T9S-R15E

Duchesne Co, Utah

API #43-013-32883; Lease #UTU-66185

Ashley Federal 3-25-9-15

Spud Date: 9-21-06
 Put on Production: 11-01-06
 GL: 6146' KB: 6158'

Injection Wellbore Diagram

SURFACE CASING

CSG SIZE: 8-5/8"
 GRADE: J-55
 WEIGHT: 24#
 LENGTH: 7 jts (311-28')
 DEPTH LANDED: 323.13' KB
 HOLE SIZE: 12-1/4"
 CEMENT DATA: 160 sxs Class "G" cmt, est 4 bbls cmt to surf.

PRODUCTION CASING

CSG SIZE: 5-1/2"
 GRADE: J-55
 WEIGHT: 15.5#
 LENGTH: 135 jts. (5749.95')
 DEPTH LANDED: 5763.2' KB
 HOLE SIZE: 7-7/8"
 CEMENT DATA: 330 sxs Prem. Lite II mixed & 400 sxs 50/50 POZ.
 CEMENT TOP AT: 9'

TUBING

SIZE/GRADE/WT.: 2-7/8" / J-55 / 6.5#
 NO. OF JOINTS: 139 jts (4388.8')
 SEATING NIPPLE: 2-7/8" (1.10')
 SN LANDED AT: 4400.8' KB
 CE @ 4405.22'
 TOTAL STRING LENGTH: EOT @ 4409' KB

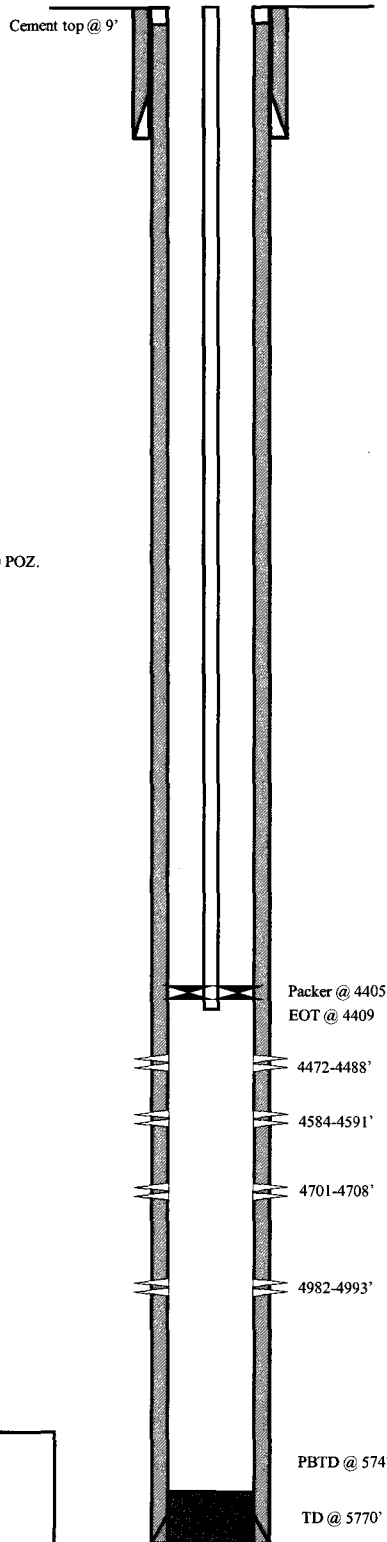

FRAC JOB

10-25-06	4982-4993'	Frac lode sands as follows: 59272# 20/40 sand in 475 bbls Lightning 17 frac fluid. Treated @ avg press of 2510 psi w/avg rate of 26.9 BPM. ISIP 2680 psi. Calc flush: 4494 gal. Actual flush: 4980 gal.
10-25-06	4701-4708'	Frac A1 sands as follows: 29486# 20/40 sand in 346 bbls Lightning 17 frac fluid. Treated @ avg press of 2635 psi w/avg rate of 24.9 BPM. ISIP 2700 psi. Calc flush: 4200 gal. Actual flush: 4699 gal.
10-25-06	4584-4591'	Frac B2 sands as follows: 34746# 20/40 sand in 377 bbls Lightning 17 frac fluid. Treated @ avg press of 2050 psi w/avg rate of 25 BPM. ISIP 2025 psi. Calc flush: 4116 gal. Actual flush: 4582 gal.
10-25-06	4472-4488'	Frac C sands as follows: 37000# 20/40 sand in 402 bbls Lightning 17 frac fluid. Treated @ avg press of 2325 w/ avg rate of 24.9 BPM. ISIP 2370 psi. Calc flush: 4368 gal. Actual flush: 4470 gal.
2/19/10		Pump Change. Updated rod and tbg detail.
08-20-10		Convert to Injection well
08-30-10		MIT Completed – tbg detail updated

PERFORATION RECORD

10-18-06	4982-4993'	4 JSPF	44 holes
10-25-06	4701-4708'	4 JSPF	28 holes
10-25-06	4584-4591'	4 JSPF	28 holes
10-25-06	4472-4488'	4 JSPF	64 holes



Ashley Federal 3-25-9-15
 716' FNL & 2029' FWL
 NE/NW Section 25-T9S-R15E
 Duchesne Co, Utah
 API # 43-013-32945; Lease # UTU-66185

Ashley Federal 4-25-9-15

Spud Date: 06/22/06
 Put on Production: 07/28/06
 K.B.: 6379, G.L.: 6367

Injection Wellbore Diagram

SURFACE CASING

CSG SIZE: 8-5/8"
 GRADE: J-55
 WEIGHT: 24#
 LENGTH: 7 jts. (310.94')
 DEPTH LANDED: 322.79' KB
 HOLE SIZE: 12-1/4"
 CEMENT DATA: 160 sxs Class "G" cmt, est 5 bbls cmt to surf.

PRODUCTION CASING

CSG SIZE: 5-1/2"
 GRADE: J-55
 WEIGHT: 15.5#
 LENGTH: 134 jts (5869.18')
 DEPTH LANDED: 5882.43' KB
 HOLE SIZE: 7-7/8"
 CEMENT DATA: 300 sxs Prem Lite II mixed & 450 sxs 50/50 POZ

TUBING

SIZE/GRADE/WT : 2-7/8" / J-55 / 6.5#
 NO. OF JOINTS: 137 jts (4311.1')
 SEATING NIPPLE: 2-7/8" (1.10')
 SN LANDED AT: 4323.1' KB
 ON/OFF TOOL AT: 4324.2'
 ARROW #1 PACKER CE AT: 4329.6'
 XO 2-3/8 x 2-7/8 J-55 AT: 4333.2'
 TBG PUP 2-3/8 J-55 AT: 4333.7'
 X/N NIPPLE AT: 4337.9'
 TOTAL STRING LENGTH: EOT @ 4339.39'

FRAC JOB

07/24/06 5364-5404' **Frac LODC sands as follows:**
 168996# 20/40 sand in 1145 bbls Lightning 17 frac fluid Treated @ avg press of 2069 psi w/avg rate of 24.8 BPM. ISIP 2260 psi. Calc flush: 5402 gal. Actual flush: 4876 gal.

07/24/06 4398-4444' **Frac DS1, DS2 sands as follows:**
 39568# 20/40 sand in 421 bbls Lightning 17 frac fluid Treated @ avg press of 1718 psi w/avg rate of 24.8 BPM. ISIP 1640 psi. Calc flush: 4442 gal. Actual flush: 4284 gal.

06/22/07 **Workover** Rod & Tubing detail updated.
 8/10/09 **Parted rods**, updated rod & tubing details
 11/12/13 **Convert to Injection Well**
 11/13/13 **Conversion MIT Finalized** - update tbg detail

PERFORATION RECORD

Date	Interval	JSPF	Holes
07/18/06	5364-5404'	2 JSPF	80 holes
07/24/06	5230-5238'	4 JSPF	32 holes
07/24/06	4438-4444'	4 JSPF	24 holes
07/24/06	4412-4416'	4 JSPF	16 holes
07/24/06	4398-4404'	4 JSPF	24 holes

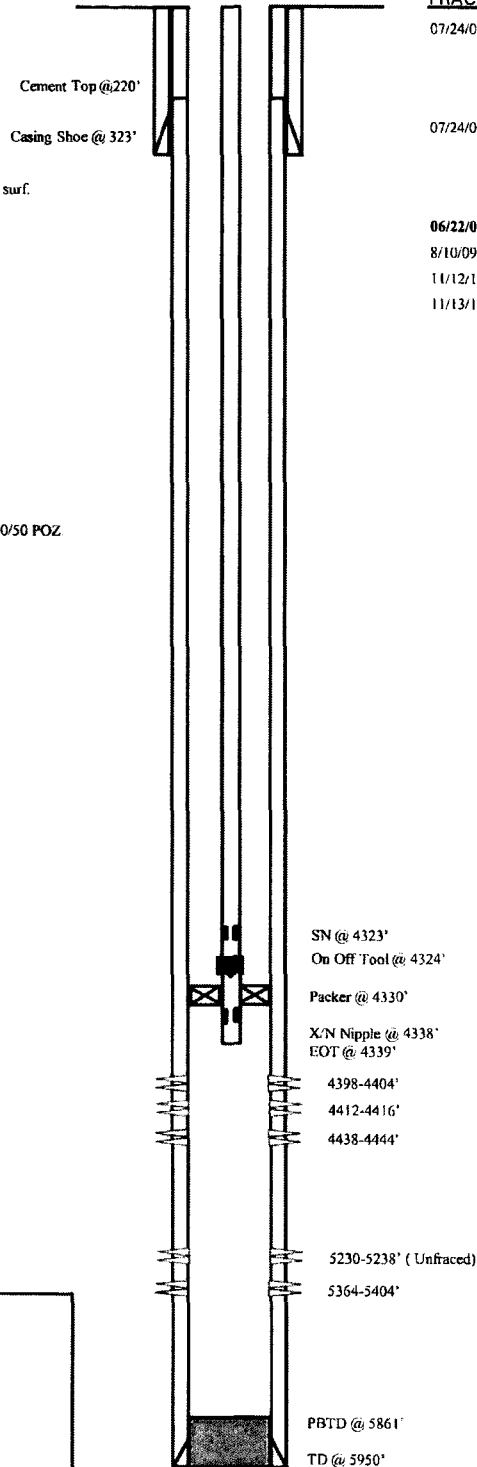



NEWFIELD

Ashley Federal 4-25-9-15
 394' FNL & 624' FWL
 NW/NW Section 25-T9S-R15E
 Duchesne Co, Utah
 API #43-013-32884; Lease #UTU-66185

Ashley Federal 6-25-9-15

Spud Date: 09/22/06
 Put on Production: 11/07/06
 K.B.: 6188, G.L.: 6176

Initial Production: BOPD,
 MCFD, BWPD

Wellbore Diagram

SURFACE CASING

CSG SIZE: 8-5/8"
 GRADE: J-55
 WEIGHT: 24#
 LENGTH: 7 jts. (310.92')
 DEPTH LANDED: 322.77' KB
 HOLE SIZE: 12-1/4"
 CEMENT DATA: 160 sxs Class "G" cmt, est 5 bbls cmt to surf.

PRODUCTION CASING

CSG SIZE: 5-1/2"
 GRADE: J-55
 WEIGHT: 15.5#
 LENGTH: 129 jts. (5671.28')
 DEPTH LANDED: 5684.53' KB
 HOLE SIZE: 7-7/8"
 CEMENT DATA: 330 sxs Prem. Lite II mixed & 450 sxs 50/50 POZ.
 CEMENT TOP: 20'

TUBING

SIZE/GRADE/WT.: 2-7/8" / J-55 / 6.5#
 NO. OF JOINTS: 164 jts (5178.46')
 TUBING ANCHOR: 5190.46' KB
 NO. OF JOINTS: 1 jts (31.39')
 SEATING NIPPLE: 2-7/8" (1.10')
 SN LANDED AT: 5224.65' KB
 NO. OF JOINTS: 2 jts (62.97')
 TOTAL STRING LENGTH: EOT @ 5289.17' KB

SUCKER RODS

POLISHED ROD: 1-1/2" x 22' polished rod
 SUCKER RODS: 1-3/4x2', 2-3/4x8' ponies, 101-3/4" scraped rods, 71-3/4"
 plain rods, 30-3/4" scraped rods, 6-1 1/2" weight rods
 PUMP SIZE: 2-1/2" x 1-1/2" x 14 1/2" RHAC w/SM plunger
 STROKE LENGTH: 86"
 PUMP SPEED, 5 SPM:

FRAC JOB

10/30/06	5216-5223'	Frac CP.5 sands as follows: 24055# 20/40 sand in 329 bbls Lightning 17 frac fluid. Treated @ avg press of 2255 psi w/avg rate 24.8 BPM. ISIP 2010 psi. Calc flush: 5221 gal. Actual flush: 5082 gal.
10/30/06	4980-5138'	Frac LODC sands as follows: 75092# 20/40 sand in 567 bbls Lightning 17 frac fluid. Treated @ avg press of 2545 psi w/avg rate of 26.7 BPM. ISIP 2010 psi. Calc flush: 5136 gal. Actual flush: 4452 gal.
10/30/06	4596-4603'	Frac B2 sands as follows: 24277# 20/40 sand in 324 bbls Lightning 17 frac fluid. Treated @ avg press of 2345 psi w/avg rate of 24.9 BPM. ISIP 2080 psi. Calc flush: 4601 gal. Actual flush: 4116 gal.
10/30/06	4319-4347'	Frac D2 sands as follows: 27462# 20/40 sand in 335 bbls Lightning 17 frac fluid. Treated @ avg press of 2065 psi w/avg rate of 24.9 BPM. ISIP 2050 psi. Calc flush: 4345 gal. Actual flush: 3822gal.
10/30/06	4122-4130'	Frac PB11 sands as follows: 30307# 20/40 sand in 331 bbls Lightning 17 frac fluid. Treated @ avg press of 2950 psi w/avg rate 8.25 BPM. ISIP psi. Calc flush: 4128 gal. Actual flush: 4032 gal.
05/29/08		Hole in tubing. Updated rod and tubing detail

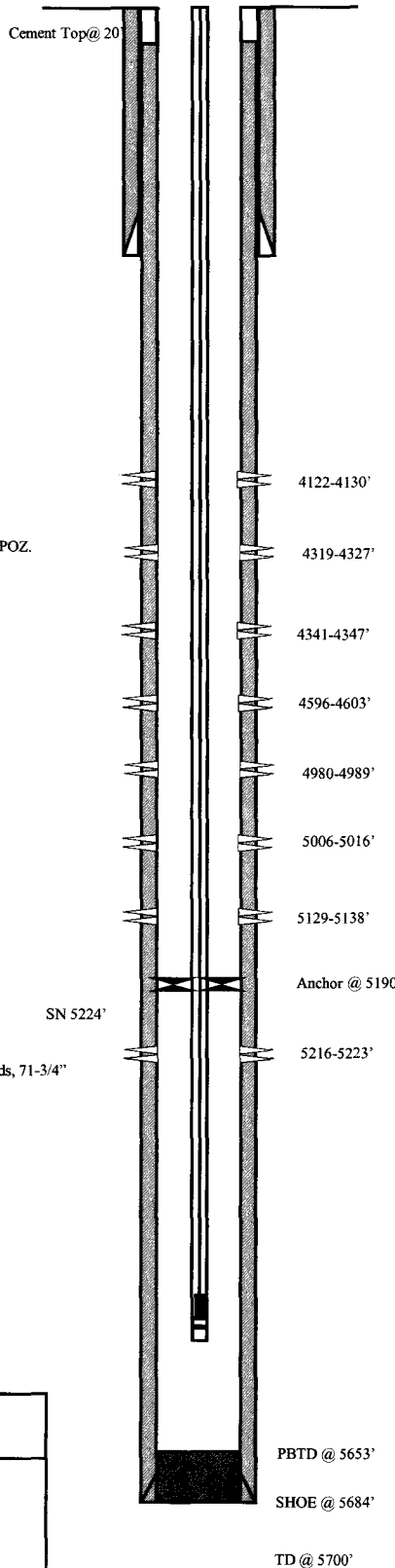

PERFORATION RECORD

10/24/06	5216-5223'	7 JSPF	28 holes
10/24/06	5129-5138'	9 JSPF	36 holes
10/30/06	5006-5016'	4 JSPF	40 holes
10/30/06	4980-4989'	4 JSPF	36 holes
10/30/06	4596-4603'	4 JSPF	28 holes
10/30/06	4341-4347'	4 JSPF	24 holes
10/30/06	4319-4327'	4 JSPF	32 holes
10/30/06	4122-4130'	4 JSPF	32 holes

NEWFIELD

Ashley Federal 6-25-9-15

1546' FNL & 2069' FWL

SE/NW Section 25-T9S-R15E

Duchesne Co, Utah

API #43-013-32946; Lease #UTU-66185

Ashley Federal 13-24-9-15

Spud Date: 07/09/06
 Put on Production: 08/14/06
 K.B.: 6343, G.L.: 6331

Initial Production: BOPD,
 MCFD, BWPD

SURFACE CASING

CSG SIZE: 8-5/8"
 GRADE: J-55
 WEIGHT: 24#
 LENGTH: 7 jts. (310.53')
 DEPTH LANDED: 322.38' KB
 HOLE SIZE: 12-1/4"
 CEMENT DATA: 160 sxs Class "G" cmt, est 4 bbls cmt to surf.

PRODUCTION CASING

CSG SIZE: 5-1/2"
 GRADE: J-55
 WEIGHT: 15.5#
 LENGTH: 136 jts. (5936.81')
 DEPTH LANDED: 5950.06' KB
 HOLE SIZE: 7-7/8"
 CEMENT DATA: 300 sxs Prem. Lite II mixed & 450 sxs 50/50 POZ.
 CEMENT TOP: 350'

TUBING

SIZE/GRADE/WT.: 2-7/8" / J-55 / 6.5#
 NO. OF JOINTS: 134 jts (4243.99')
 TUBING PACKER: 4260.44' KB
 SEATING NIPPLE: 2-7/8" (1.10')
 SN LANDED AT: 4255.99' KB
 TOTAL STRING LENGTH: EOT @ 4264.84' KB

Injection Wellbore Diagram

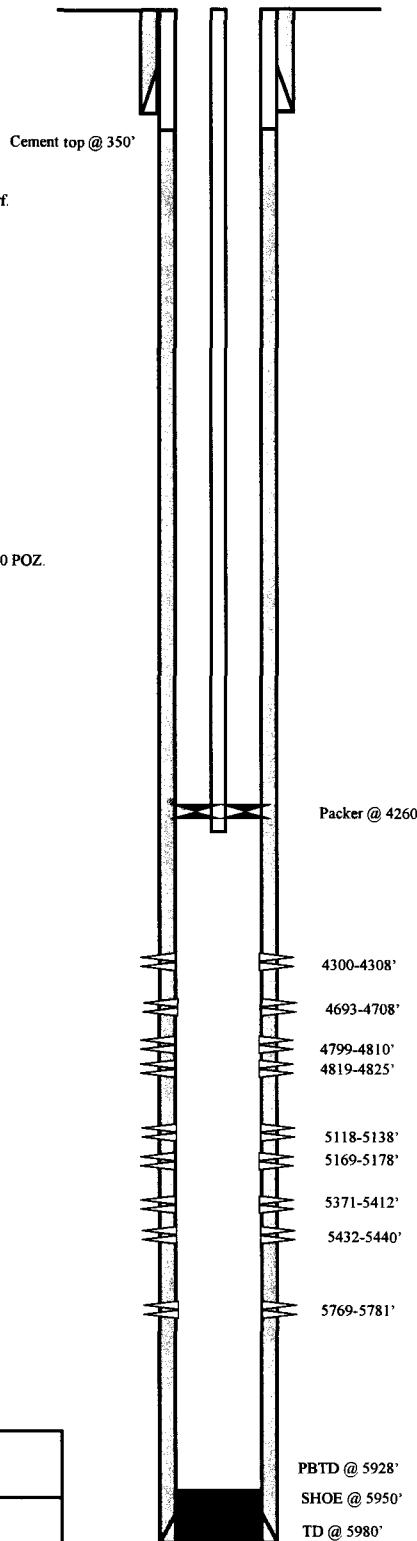

FRAC JOB

08/08/06	5769-5781'	Frac CP5, sands as follows: 35142# 20/40 sand in 399 bbls Lightning 17 frac fluid. Treated @ avg press of 2320 psi w/avg rate of 25.1 BPM. ISIP 2425 psi. Calc flush: 5779 gal. Actual flush: 5254 gal.
08/08/06	5371-5440'	Frac CP1, LODC sands as follows: 147433# 20/40 sand in 998 bbls Lightning 17 frac fluid. Treated @ avg press of 1835 psi w/avg rate of 225 BPM. ISIP 2075 psi. Calc flush: 5438 gal. Actual flush: 4880 gal.
08/08/06	5118-5178'	Frac LODC sands as follows: 80602# 20/40 sand in 644 bbls Lightning 17 frac fluid. Treated @ avg press of 2500 psi w/avg rate of 24.9 BPM. ISIP 2875 psi. Calc flush: 5176 gal. Actual flush: 4591 gal.
08/09/06	4799-4825'	Frac B2 sands as follows: 45410# 20/40 sand in 519 bbls Lightning 17 frac fluid. Treated @ avg press of 1710 psi w/avg rate of 25.1 BPM. ISIP 1750 psi. Calc flush: 4823 gal. Actual flush: 4322 gal.
08/09/06	4693-4708'	Frac C sands as follows: 45123# 20/40 sand in 520 bbls Lightning 17 frac fluid. Treated @ avg press of 2040 psi w/avg rate of 25.2 BPM. ISIP 1975 psi. Calc flush: 4706 gal. Actual flush: 4183 gal.
08/09/06	4300-4308'	Frac PB10 sands as follows: 30040# 20/40 sand in 334 bbls Lightning 17 frac fluid. Treated @ avg press of 2200 psi w/avg rate of 25 BPM. ISIP 1950 psi. Calc flush: 4306 gal. Actual flush: 4217 gal.
05/28/08		hole in tubing. Updated rod and tubing details
10/7/08		Well converted to an Injection Well.
10/23/08		5 Year MIT completed and submitted.

PERFORATION RECORD

07/31/06	5769-5781'	4 JSPF	48 holes
08/08/06	5432-5440'	4 JSPF	32 holes
08/08/06	5371-5412'	2 JSPF	82 holes
08/08/06	5169-5178'	4 JSPF	36 holes
08/08/06	5118-5138'	4 JSPF	80 holes
08/08/06	4819-4825'	4 JSPF	24 holes
08/08/06	4799-4810'	4 JSPF	44 holes
08/09/06	4693-4708'	4 JSPF	60 holes
08/09/06	4300-4308'	4 JSPF	32 holes

NEWFIELD

Ashley Federal 13-24-9-15

600' FSL & 660' FWL

SW/SW Section 24-T9S-R15E

Duchesne Co, Utah

API #43-013-32820; Lease #UTU-02458

Ashley Federal 16-23-9-15

Spud Date: 2-11-05
Put on Production: 4-13-05

Initial Production: 43 BOPD,
10 MCFD, 352 BWPD

GL: 6354' KB: 6366'

Wellbore Diagram

SURFACE CASING

CSG SIZE: 8-5/8"
GRADE: J-55
WEIGHT: 24#
LENGTH: 7 jts. (298.19')
DEPTH LANDED: 309.09' KB
HOLE SIZE: 12-1/4"
CEMENT DATA: 160 sxs Class "G" cmt, est 2 bbls cmt to surf.

PRODUCTION CASING

CSG SIZE: 5-1/2"
GRADE: J-55
WEIGHT: 15.5#
LENGTH: 132 jts. (5919.73')
DEPTH LANDED: 5932.98' KB
HOLE SIZE: 7-7/8"
CEMENT DATA: 383 sxs Prem. Lite II & 450 sxs 50/50 POZ.
CEMENT TOP AT: 175'

TUBING

SIZE/GRADE/WT.: 2-7/8" / J-55
NO. OF JOINTS: 180 jts (5620.29')
TUBING ANCHOR: 5632.29' KB
NO. OF JOINTS: 2 jts (61.96')
SEATING NIPPLE: 2-7/8" (1.10')
SN LANDED AT: 5697.05' KB
NO. OF JOINTS: 2 jts (62.40')
TOTAL STRING LENGTH: EOT @ 5761.00' KB

SUCKER RODS

POLISHED ROD: 1-1/2" x 22'
SUCKER RODS: 1-4', 3/4" ponies, 99- 3/4" scraped rods, 112-3/4" plain rods, 10-3/4" scraped rods, 6-1 1/2" weighted rods.
PUMP SIZE: 2-1/2" x 1-1/2" 4" x 17" RHAC w/ SM plunger
STROKE LENGTH: 86"
PUMP SPEED, SPM: 5'

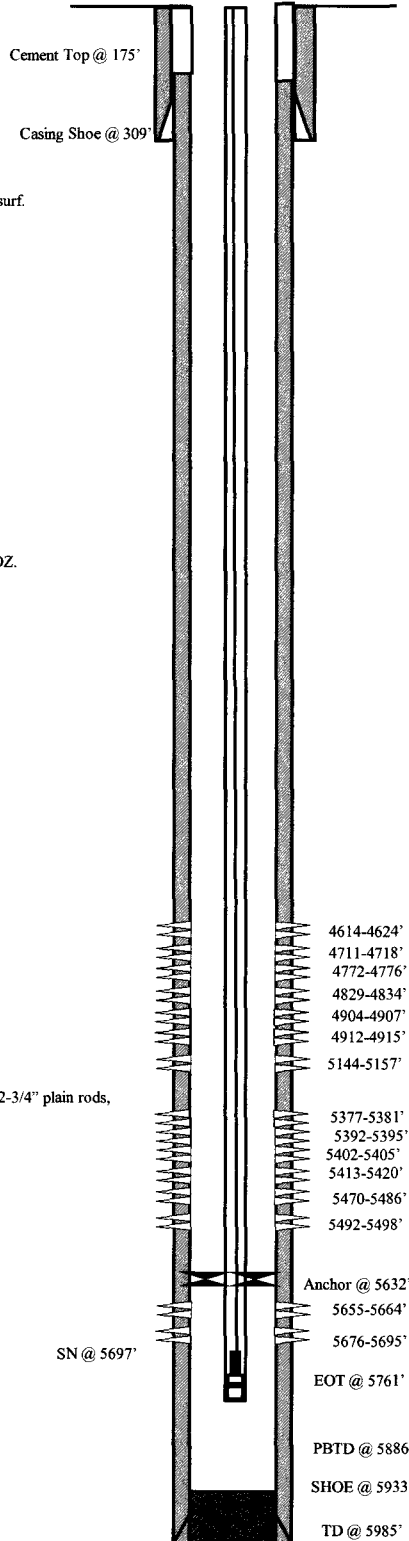

FRAC JOB

4-7-05 5655-5695' **Frac CP4 sand as follows:**
70109#'s 20/40 sand in 565 bbls Lightning
17 frac fluid. Treated @ avg press of 1765 psi
w/avg rate of 24.6 BPM. ISIP 2150 psi. Calc
flush: 5653 gal. Actual flush: 5712 gal.

4-7-05 5392-5498' **Frac CPI & LODOC sand as follows:**
149552#'s 20/40 sand in 1025 bbls Lightning
17 frac fluid. Treated @ avg press of 1685 psi
w/avg rate of 24.3 BPM. ISIP 2000 psi. Calc
flush: 5390 gal. Actual flush: 5376 gal.

4-7-05 5144-5157' **Frac LODOC, sand as follows:**
49887#'s 20/40 sand in 430 bbls Lightning
17 frac fluid. Treated @ avg press of 2253 psi
w/avg rate of 24.7 BPM. ISIP 2060 psi. Calc
flush: 5142 gal. Actual flush: 5124 gal.

4-8-05 4711-4915' **Frac C, B.5, B2, A5, sand as follows:**
74587#'s 20/40 sand in 571 bbls Lightning
17 frac fluid. Treated @ avg press of 1490 psi
w/avg rate of 24.7 BPM. ISIP 1770 psi. Calc
flush: 4709 gal. Actual flush: 4746 gal.

4-8-05 4614-4624' **Frac D2, sand as follows:**
11246#'s 20/40 sand in 210 bbls Lightning
17 frac fluid. Treated @ avg press of 1648 psi
w/avg rate of 24.9 BPM. ISIP 1660 psi. Calc
flush: 4612 gal. Actual flush: 4536 gal.

06/30/05 **Pump Change. Update rod and tubing detail.**

PERFORATION RECORD

Date	Interval	Direction	Holes
3-24-05	5655-5664'	4 JSPF	36 holes
3-24-05	5676-5695'	4 JSPF	76 holes
4-7-05	5392-5395'	4 JSPF	12 holes
4-7-05	5402-5405'	4 JSPF	2 holes
4-7-05	5413-5420'	4 JSPF	28 holes
4-7-05	5470-5486'	4 JSPF	64 holes
4-7-05	5492-5498'	4 JSPF	24 holes
4-7-05	5377-5381'	4 JSPF	16 holes
4-7-05	5144-5157'	4 JSPF	52 holes
4-7-05	4711-4718'	4 JSPF	28 holes
4-7-05	4772-4776'	4 JSPF	16 holes
4-7-05	4829-4834'	4 JSPF	20 holes
4-7-05	4904-4907'	4 JSPF	12 holes
4-7-05	4912-4915'	4 JSPF	12 holes
4-8-05	4614-4624'	4 JSPF	40 holes



Ashley Federal 16-23-9-15
545' FSL & 565' FEL
SE/SE Section 23-T9S-R15E
Duchesne Co, Utah
API #43-013-32425; Lease #UTU-19222

43-013-51590

NEWFIELD



GMBU P-24-9-15

Monument Butte - Duchesne County; Utah, USA

Surface Legal Location: NE/SE Section 24, T9S, R15E, 2038' FSL & 692' FEL

Elevation: 9000' GL + 10' KB

API Number: 43-013-51590; Lease Number: UTU-02458

Paul Lambcke

PFM 3/28/2013

Spud Date: 3/28/2013

PoP Date: 5/10/2013

CASING DETAIL	Casing	Top	Bottom	Size	Wt.	Grade	Drift	Burst	Collapse	ID	gal/ft	Coupling	Hole
	Surf	10'	326'	8-5/8"	24#	J-55	7.972"	2.950	1,370	8.097"	2.6749	STC	12.250
Prod	10'	6,169'	5-1/2"	15.5#	J-55	4.825"	4,810	4,040	4.950"	0.9997	LTC	7.875	
TUBING DETAIL	Top	Bottom	Coupling	Size	Wt.	Grade	Drift	Burst	Collapse	ID	Packer/Hanger		
	10'	5,917'	8EUE	2-7/8"	6.5#	J-55	2.347"	7,260	7,680	2.441"	Tubing Anchor Set @	5,818'	
ROD DETAIL	Component		Top	Bottom	Size	Grade	Length	Count	Pump				
	Polish Rod		0'	30'	1 1/2"	C(API)	30	1	Insert Pump: 2.5" Max ID x 1.75" Plunger RHAC @ 5,844'				
	Pony Rod		30'	32'	7/8"	C(API)	2	1					
	Pony Rod		32'	36'	7/8"	C(API)	4	1					
	Pony Rod		36'	44'	7/8"	C(API)	8	1					
	4per Guided Rod		44'	2,094'	7/8"	Tenaris D78	2050	82					
4per Guided Rod		2,094'	5,094'	3/4"	Tenaris D78	3000	120						
8per Guided Rod		5,094'	5,844'	7/8"	Tenaris D78	750	30						
Stage	Top	Bottom	SPF	EHD	Date	Frac Summary							
3	0'	0'	2	-	-	Formation:	B2	B1	B-Half				
	0'	0'	2	-	-	20/40 White:	45,233 lbs	15% HCl:	0 gals				
	0'	0'	2	-	-	Pad:	1,966 gals	Treating Fluid:	11,281 gals				
	4,914'	4,916'	2	0.34	5/3/2013	Flush:	4,889 gals	Load to Recover:	19,017 gals				
	4,940'	4,943'	2	0.34	5/3/2013	ISIP=	0.790 psi/ft	Max STP:	2,968 psi				
	4,962'	4,964'	2	0.34	5/3/2013								
2	0'	0'	3	-	-	Formation:	CP1						
	0'	0'	3	-	-	20/40 White:	50,252 lbs	15% HCl:	1,038 gals				
	0'	0'	3	-	-	Pad:	1,193 gals	Treating Fluid:	11,838 gals				
	0'	0'	3	-	-	Flush:	5,519 gals	Load to Recover:	19,588 gals				
	0'	0'	3	-	-	ISIP=	0.738 psi/ft	Max STP:	3,054 psi				
	5,616'	5,618'	3	0.34	5/3/2013								
1	0'	0'	3	-	-	Formation:	CP4						
	0'	0'	3	-	-	20/40 White:	48,528 lbs	15% HCl:	1,521 gals				
	0'	0'	3	-	-	Pad:	1,411 gals	Treating Fluid:	11,370 gals				
	0'	0'	3	-	-	Flush:	5,876 gals	Load to Recover:	20,177 gals				
	0'	0'	3	-	-	ISIP=	0.769 psi/ft	Max STP:	3,358 psi				
	5,852'	5,854'	3	0.34	5/1/2013								

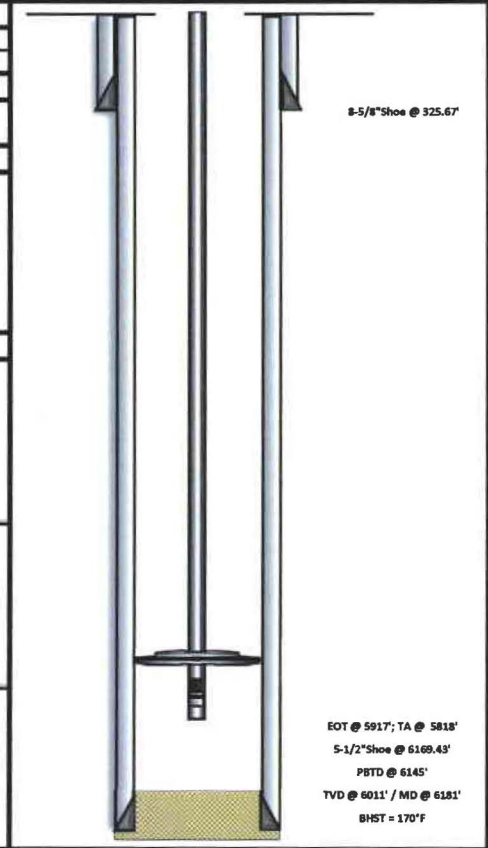

CEMENT	Surf	On 3/29/13 Baker cemented 8 5/8" casing w/ 160 sks Class "G" + 2% KCl + 0.25#sk Cello Flake at 15.8 ppg w/ 1.17 yield and returned 4 bbls to the pit.
	Prod	On 4/18/13 Baker pumped 220 sks lead @ 11 ppg w/ 3.53 yield plus 460 sks tail @ 14.4 ppg w/ 1.24 yield. Returned 28 bbls to the pit. TOC @ 48'

Well Name: **GMBU A-26-9-15**

43-013-52274

Surface Legal Location SWSW 680' FSL 647' FWL Sec 24 T9S R15E		API/UWI 43013522740000	Well RC 500360715	Lease UTU02458	State/Province Utah	Field Name GMBU CTB3	County Duchesne
Spud Date 5/13/2014	Rig Release Date 5/23/2014	On Production Date	Original KB Elevation (ft) 6,343	Ground Elevation (ft) 6,333	Total Depth All (TVD) (ftKB) Original Hole - 6,015.1	PBTD (All) (ftKB) Original Hole - 6,123.2	

Most Recent Job

Job Category Initial Completion	Primary Job Type Fracture Treatment	Secondary Job Type P&P	Job Start Date 6/9/2014	Job End Date 6/13/2014
------------------------------------	--	---------------------------	----------------------------	---------------------------

TD: 6,154.0

Slant - Original Hole, 8/26/2014 4:35:53 PM

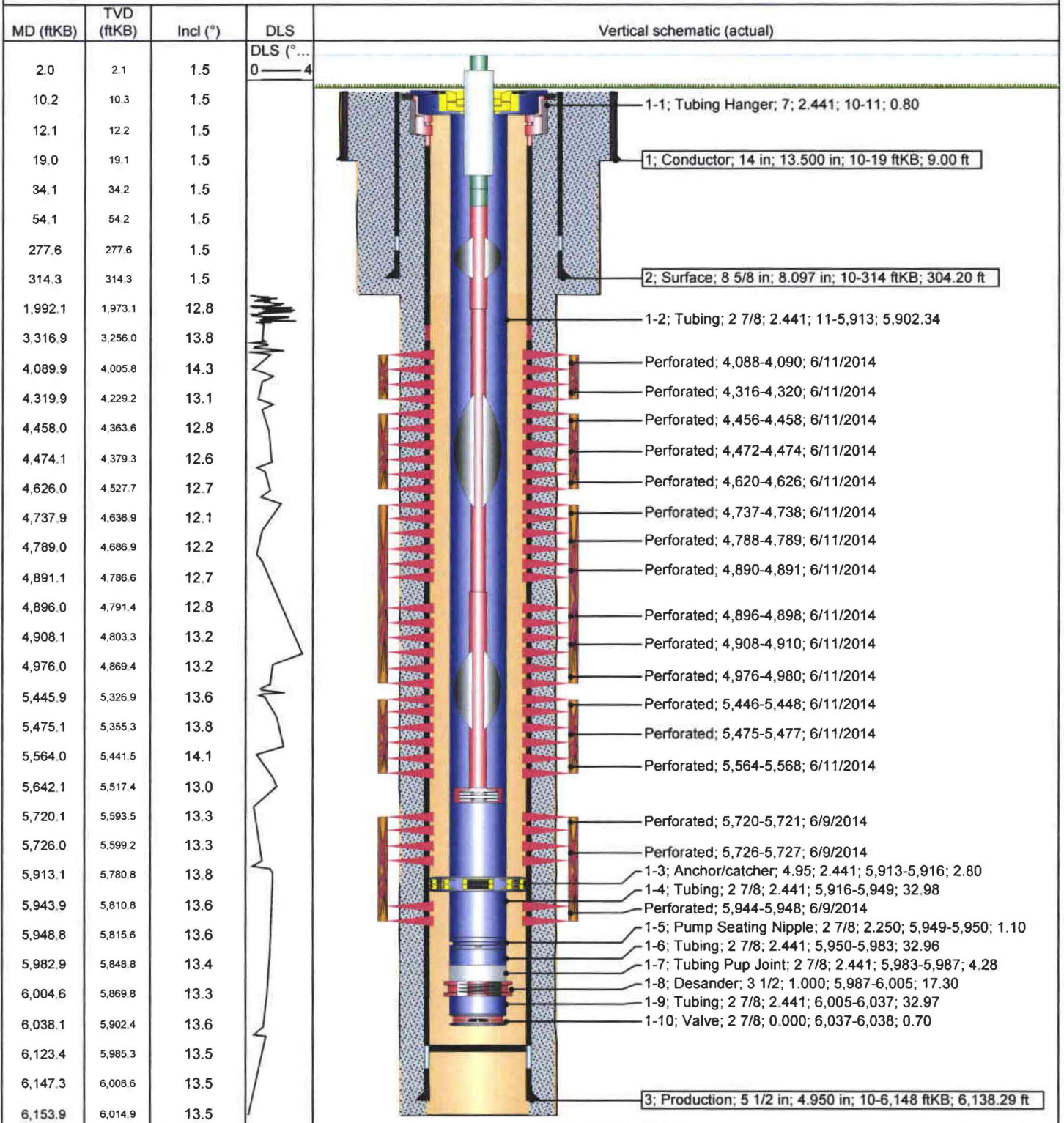

Well Name: GMBU Q-24-9-15

43-013-52275

Surface Legal Location SWSW 695' FSL 633' fWL Sec 24 T9S R15E			API/UWI 43013522750000	Well RC 500360742	Lease UTU02458	State/Province Utah	Field Name GMBU CTB3	County Duchesne
Spud Date 5/12/2014	Rig Release Date 5/25/2014	On Production Date	Original KB Elevation (ft) 6,343	Ground Elevation (ft) 6,333	Total Depth All (TVD) (ftKB) Original Hole - 6,035.1	PBTD (All) (ftKB) Original Hole - 6,151.8		

Most Recent Job

Job Category Production / Workover	Primary Job Type Repairs	Secondary Job Type Pump Repair	Job Start Date 8/13/2014	Job End Date 8/18/2014
---------------------------------------	-----------------------------	-----------------------------------	-----------------------------	---------------------------

TD: 6,190.0

Slant - Original Hole, 8/26/2014 4:36:49 PM

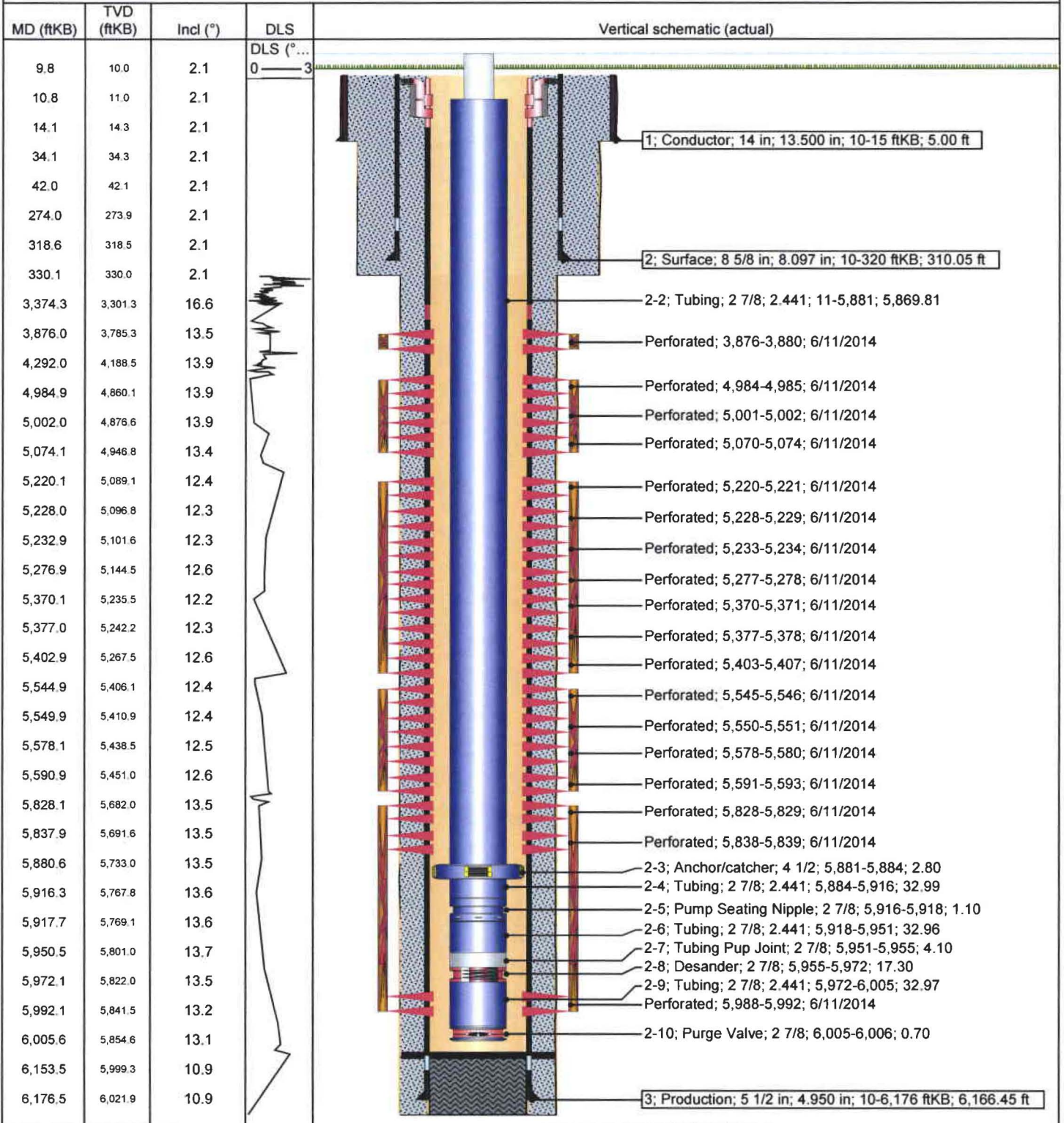

43-013-52279

Well Name: GMBU X-24-9-15

Surface Legal Location NWNW 374 FNL Sec 25 T9S R15E			API/UWI 43013522790000	Well RC 500360771	Lease UTU66185	State/Province Utah	Field Name GMBU CTB3	County Duchesne
Spud Date 5/30/2014	Rig Release Date 6/17/2014	On Production Date 7/3/2014	Original KB Elevation (ft) 6,380	Ground Elevation (ft) 6,369	Total Depth All (TVD) (ftKB) Original Hole - 6,036.3	PBDT (All) (ftKB) Original Hole - 6,075.1		

Most Recent Job

Job Category Initial Completion	Primary Job Type Fracture Treatment	Secondary Job Type P&P	Job Start Date 6/27/2014	Job End Date 7/3/2014
------------------------------------	--	---------------------------	-----------------------------	--------------------------

TD: 6,145.0

Slant - Original Hole, 9/3/2014 11:23:44 AM

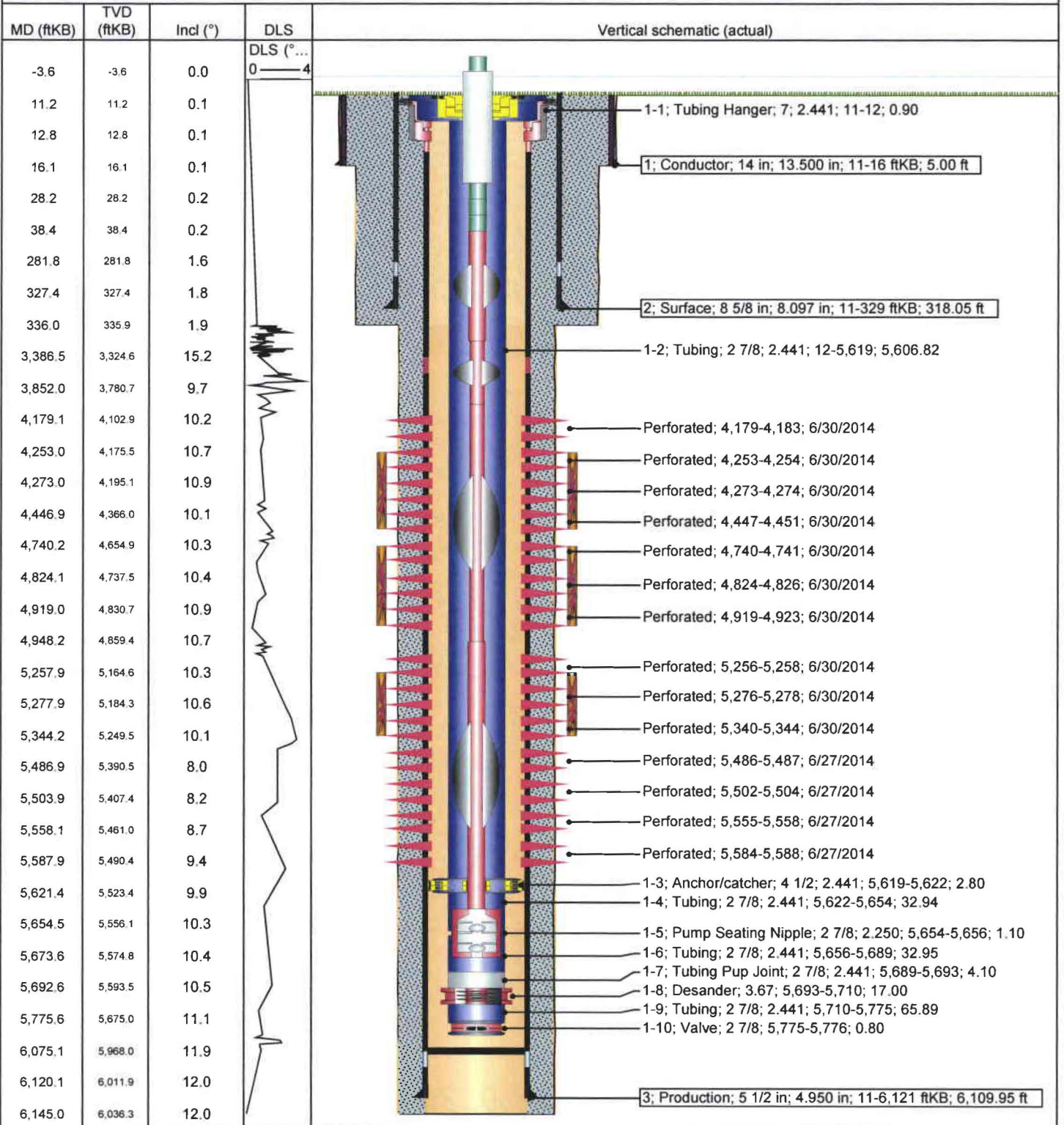

43-013-52418

Well Name: **GMBU M-24-9-15**

Surface Legal Location SWNE 207 ⁰ FNL 2071' FEL Sec 24 T9S R15E		API/UWI 43013524180000	Well RC 500346427	Lease UTU02458	State/Province Utah	Field Name GMBU CT B3	County Duchesne
Spud Date 4/7/2014	Rig Release Date 4/17/2014	On Production Date	Original KB Elevation (ft) 6,218	Ground Elevation (ft) 6,208	Total Depth All (TVD) (ftKB) Original Hole - 5,985.7	PBTD (All) (ftKB) Original Hole - 6,048.2	

Most Recent Job

Job Category Initial Completion	Primary Job Type Fracture Treatment	Secondary Job Type P&P	Job Start Date 5/2/2014	Job End Date 5/8/2014
------------------------------------	--	---------------------------	----------------------------	--------------------------

TD: **6,105.0**

Slant - Original Hole, 6/17/2014 2:36:57 PM

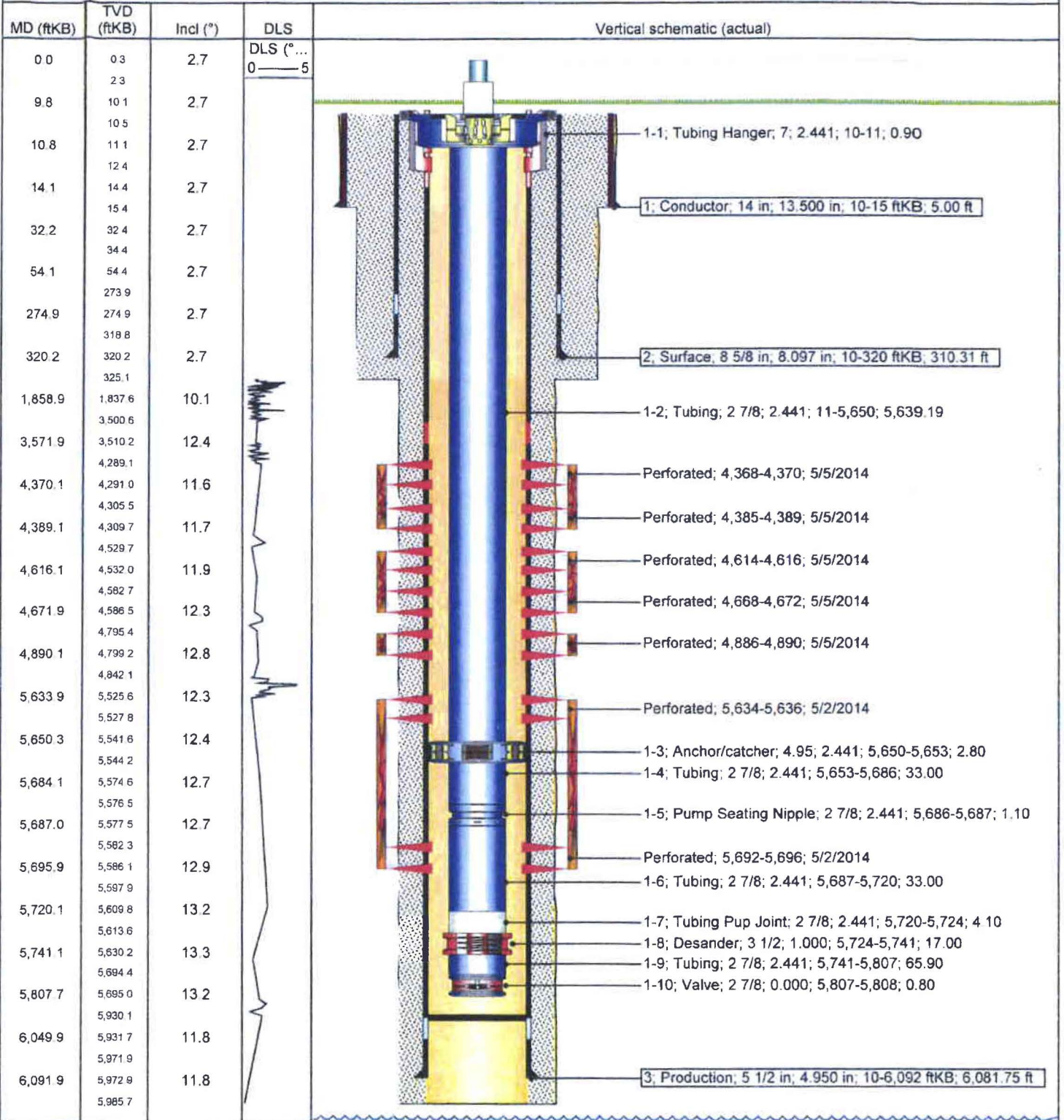

43-013-52419

Well Name: GMBU L-24-9-15

Surface Legal Location SWNE 2096 FNL 2058 FEL Sec 24 T9S R15E		API/JWI 43013524190000	Well RC 500346423	Lease UTU02458	State/Province Utah	Field Name GMBU CTB3	County Duchesne
Spud Date 4/8/2014	Rig Release Date 4/20/2014	On Production Date	Original KB Elevation (ft) 6,218	Ground Elevation (ft) 6,208	Total Depth All (TVD) (ftKB) Original Hole - 6,006.3	PBTD (All) (ftKB) Original Hole - 6,114.7	

Most Recent Job				
Job Category Initial Completion	Primary Job Type Fracture Treatment	Secondary Job Type P&P	Job Start Date 5/2/2014	Job End Date 5/12/2014

TD: 6,143.0 Stant - Original Hole, 6/17/2014 2:37:31 PM

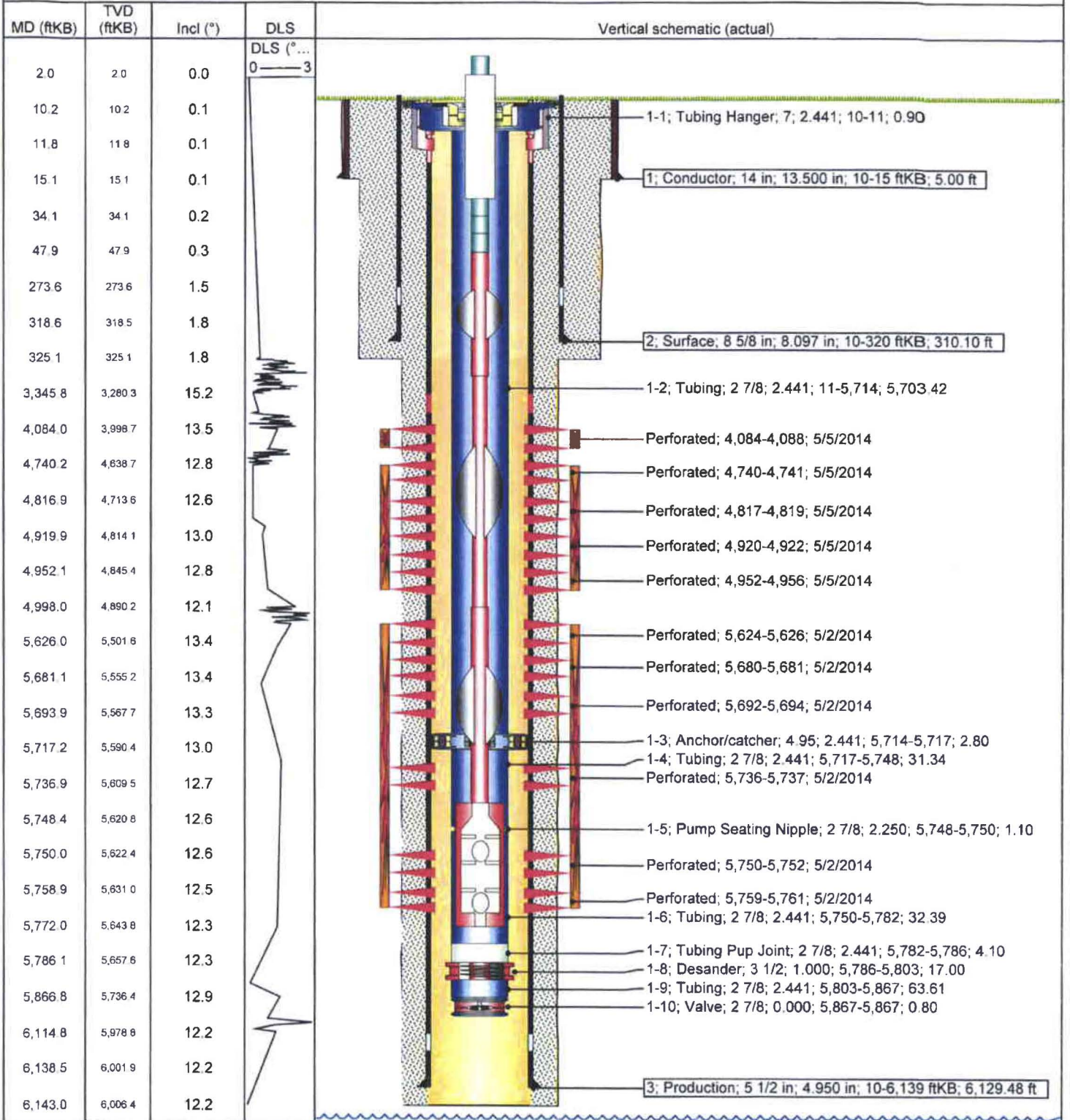

Water Analysis Report

Production Company: **NEWFIELD PRODUCTION**
 Well Name: **ASHLEY INJECTION**
 Sample Point: **Commingled**
 Sample Date: **2/7/2012**
 Sample ID: **WA-206524**

Sales Rep: **Darren Betts**
 Lab Tech: **Gary Peterson**

Scaling potential predicted using ScaleSoftPitzer from
 Brine Chemistry Consortium (Rice University)

Sample Specifics		Analysis @ Properties in Sample Specifics			
		Cations		Anions	
		mg/L		mg/L	
Test Date:	2/9/2012	Sodium (Na):	4748.15	Chloride (Cl):	6800.00
System Temperature 1 (°F):	300.00	Potassium (K):	37.40	Sulfate (SO4):	30.00
System Pressure 1 (psig):	300.00	Magnesium (Mg):	16.70	Bicarbonate (HCO3):	1220.00
System Temperature 2 (°F):	70.00	Calcium (Ca):	60.50	Carbonate (CO3):	0.00
System Pressure 2 (psig):	14.70	Strontium (Sr):	0.00	Acetic Acid (CH3COO)	0.00
Calculated Density (g/ml):	1.01	Barium (Ba):	33.10	Propionic Acid (C2H5COO)	0.00
pH:	8.30	Iron (Fe):	1.43	Butanoic Acid (C3H7COO)	0.00
Calculated TDS (mg/L):	12947.45	Zinc (Zn):	0.00	Isobutyric Acid ((CH3)2CHCOO)	0.00
CO2 in Gas (%):	0.00	Lead (Pb):	0.00	Fluoride (F):	0.00
Dissolved CO2 (mg/L):	0.00	Ammonia NH3:	0.00	Bromine (Br):	0.00
H2S in Gas (%):	0.00	Manganese (Mn):	0.17	Silica (SiO2):	0.00
H2S in Water (mg/L):	0.50				

Notes:

P=5.55mg/l

(PTB = Pounds per Thousand Barrels)

Temp (°F)	PSI	Calcium Carbonate		Barium Sulfate		Iron Sulfide		Iron Carbonate		Gypsum CaSO4·2H2O		Celestite SrSO4		Halite NaCl		Zinc Sulfide	
		SI	PTB	SI	PTB	SI	PTB	SI	PTB	SI	PTB	SI	PTB	SI	PTB	SI	PTB
70	14	1.26	36.82	1.65	18.18	1.96	0.44	1.42	1.00	0.00	0.00	0.00	0.00	0.00	0.00	0.00	0.00
95	46	1.32	38.17	1.42	17.38	1.75	0.43	1.56	1.01	0.00	0.00	0.00	0.00	0.00	0.00	0.00	0.00
121	78	1.40	40.60	1.25	16.55	1.63	0.43	1.71	1.02	0.00	0.00	0.00	0.00	0.00	0.00	0.00	0.00
146	109	1.49	43.19	1.12	15.78	1.56	0.42	1.86	1.02	0.00	0.00	0.00	0.00	0.00	0.00	0.00	0.00
172	141	1.60	45.64	1.03	15.15	1.54	0.42	2.00	1.03	0.00	0.00	0.00	0.00	0.00	0.00	0.00	0.00
197	173	1.73	47.78	0.96	14.69	1.56	0.42	2.13	1.03	0.00	0.00	0.00	0.00	0.00	0.00	0.00	0.00
223	204	1.86	49.48	0.93	14.40	1.61	0.43	2.25	1.03	0.00	0.00	0.00	0.00	0.00	0.00	0.00	0.00
248	236	2.00	50.71	0.92	14.29	1.68	0.43	2.36	1.03	0.00	0.00	0.00	0.00	0.00	0.00	0.00	0.00
274	268	2.15	51.56	0.92	14.32	1.77	0.43	2.46	1.04	0.00	0.00	0.00	0.00	0.00	0.00	0.00	0.00
300	300	2.31	52.11	0.94	14.45	1.87	0.44	2.55	1.04	0.00	0.00	0.00	0.00	0.00	0.00	0.00	0.00

Temp (°F)	PSI	Hemihydrate CaSO4·0.5H2O		Anhydrate CaSO4		Calcium Fluoride		Zinc Carbonate		Lead Sulfide		Mg Silicate		Ca Mg Silicate		Fe Silicate	
		SI	PTB	SI	PTB	SI	PTB	SI	PTB	SI	PTB	SI	PTB	SI	PTB	SI	PTB
70	14	0.00	0.00	0.00	0.00	0.00	0.00	0.00	0.00	0.00	0.00	0.00	0.00	0.00	0.00	0.00	0.00
95	46	0.00	0.00	0.00	0.00	0.00	0.00	0.00	0.00	0.00	0.00	0.00	0.00	0.00	0.00	0.00	0.00
121	78	0.00	0.00	0.00	0.00	0.00	0.00	0.00	0.00	0.00	0.00	0.00	0.00	0.00	0.00	0.00	0.00
146	109	0.00	0.00	0.00	0.00	0.00	0.00	0.00	0.00	0.00	0.00	0.00	0.00	0.00	0.00	0.00	0.00
172	141	0.00	0.00	0.00	0.00	0.00	0.00	0.00	0.00	0.00	0.00	0.00	0.00	0.00	0.00	0.00	0.00
197	173	0.00	0.00	0.00	0.00	0.00	0.00	0.00	0.00	0.00	0.00	0.00	0.00	0.00	0.00	0.00	0.00
223	204	0.00	0.00	0.00	0.00	0.00	0.00	0.00	0.00	0.00	0.00	0.00	0.00	0.00	0.00	0.00	0.00
248	236	0.00	0.00	0.00	0.00	0.00	0.00	0.00	0.00	0.00	0.00	0.00	0.00	0.00	0.00	0.00	0.00
274	268	0.00	0.00	0.00	0.00	0.00	0.00	0.00	0.00	0.00	0.00	0.00	0.00	0.00	0.00	0.00	0.00
300	300	0.00	0.00	0.00	0.00	0.00	0.00	0.00	0.00	0.00	0.00	0.00	0.00	0.00	0.00	0.00	0.00

These scales have positive scaling potential under initial temperature and pressure: Calcium Carbonate Barium Sulfate Iron Sulfide Iron Carbonate

These scales have positive scaling potential under final temperature and pressure: Calcium Carbonate Barium Sulfate Iron Sulfide Iron Carbonate

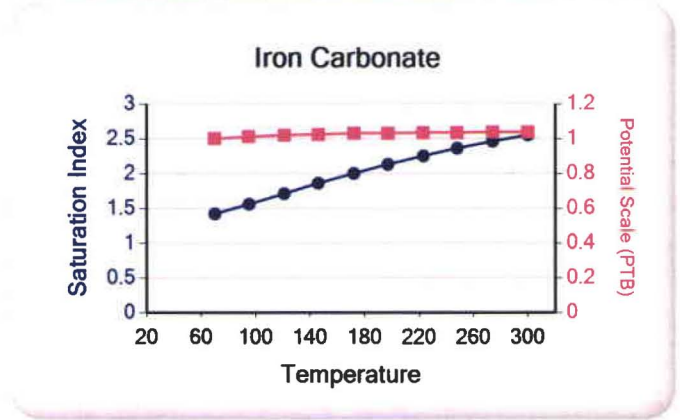
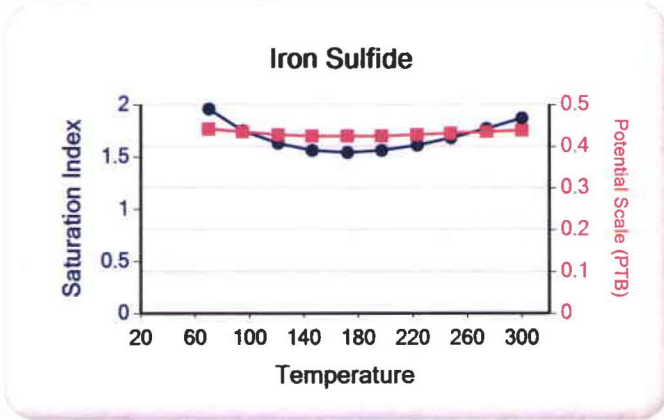
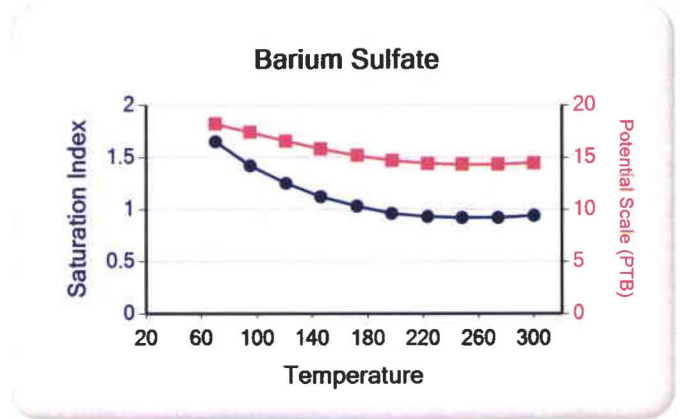
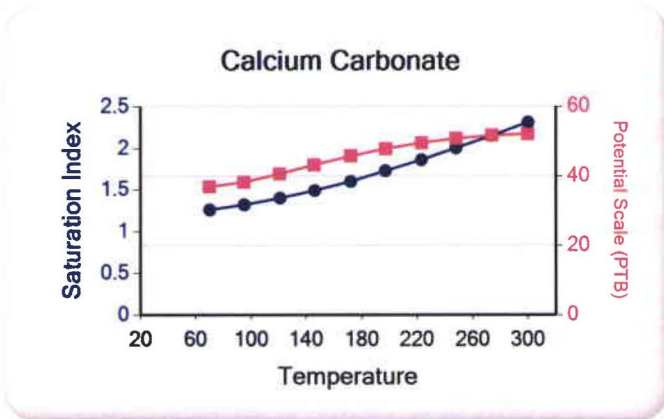

3 of 4



Multi-Chem Group, LLC

Multi-Chem Analytical Laboratory
1553 East Highway 40
Vernal, UT 84078

multi-chem®

Water Analysis Report

Production Company: **NEWFIELD PRODUCTION (158)**

Sample ID: **WA-58634**

Well Name: **Ashley Federal 14-24-9-15**

Sample Point: **Treater**

Sample Date: **5 /16/2011**

Sales Rep: **Darren Betts**

Lab Tech: **John Keel**

Sample Specifics	
Test Date:	6/3/2011
Temperature (°F):	70
Sample Pressure (psig):	
Specific Gravity (g/cm³):	1.0130
pH:	8.1
Turbidity (NTU):	-
Calculated T.D.S. (mg/L):	17018
Molar Conductivity (µS/cm):	25784
Resitivity (Mohm):	0.3878

Analysis @ Properties in Sample Specifics			
Cations	mg/L	Anions	mg/L
Calcium (Ca):	14.00	Chloride (Cl):	9000.00
Magnesium (Mg):	8.80	Sulfate (SO ₄):	120.00
Barium (Ba):	4.70	Dissolved CO ₂ :	-
Strontium (Sr):	-	Bicarbonate (HCO ₃):	1513.00
Sodium (Na):	6346.00	Carbonate (CO ₃):	-
Potassium (K):	-	H ₂ S:	10.00
Iron (Fe):	1.10	Phosphate (PO ₄):	-
Manganese (Mn):	0.08	Silica (SiO ₂):	-
Lithium (Li):	-	Fluoride (F):	-
Aluminum (Al):	-	Nitrate (NO ₃):	-
Ammonia NH ₃ :	-	Lead (Pb):	-
		Zinc (Zn):	-
		Bromine (Br):	-
		Boron (B):	-

Test Conditions		Scale Values @ Test Conditions - Potential Amount of Scale in lb/1000bbbl										
Temp °F	Gauge Press. psi	Calcium Carbonate CaCO ₃		Gypsum CaSO ₄ ·2H ₂ O		Calcium Sulfate CaSO ₄		Strontium Sulfate SrSO ₄		Barium Sulfate BaSO ₄		Calculated CO ₂ psi
		Sat Index	Scale	Sat Index	Scale	Sat Index	Scale	Sat Index	Scale	Sat Index	Scale	
70		1.68	6.91	0.00	-2756.20	0.00	-3184.40	-	-	28.66	7.70	0.43
80	0	2.01	9.38	0.00	-2785.70	0.00	-3140.30	-	-	22.69	7.62	0.14
100	0	2.70	13.23	0.00	-2812.50	0.00	-2958.40	-	-	15.25	7.45	0.19
120	0	3.37	15.73	0.00	-2612.90	0.00	-2686.40	-	-	10.86	7.23	0.22
140	0	4.00	17.24	0.00	-2411.20	0.00	-2363.20	-	-	7.86	6.94	0.26
160	0	4.50	17.96	0.00	-2244.80	0.00	-2022.40	-	-	5.77	6.56	0.30
180	0	4.79	18.08	0.00	-2107.30	0.00	-1689.60	-	-	4.29	6.07	0.34
200	0	4.86	17.80	0.00	-1994.20	0.00	-1382.00	-	-	3.22	5.44	0.35
220	2.51	4.66	17.21	0.00	-1925.90	0.00	-1123.50	-	-	2.38	4.56	0.37
240	10.3	4.35	16.25	0.00	-1853.50	0.01	-887.70	-	-	1.81	3.50	0.38
260	20.76	3.94	14.90	0.00	-1796.90	0.01	-689.64	-	-	1.38	2.15	0.40
280	34.54	3.48	13.18	0.00	-1754.50	0.01	-526.72	-	-	1.06	0.44	0.41
300	52.34	3.02	11.20	0.00	-1725.30	0.02	-394.95	-	-	0.82	-1.71	0.43

Conclusions:

Calcium Carbonate scale is indicated at all temps from 80°F to 300°F

Gypsum Scaling Index is negative from 80°F to 300°F

Calcium Sulfate Scaling Index is negative from 80°F to 300°F

Strontium Sulfate scaling was not evaluated

Barium Sulfate NO CONCLUSION

Notes:

P=9



Multi-Chem Group, LLC

Multi-Chem Analytical Laboratory
 1553 East Highway 40
 Vernal, UT 84078

Scale Prediction Graphs

Well Name: Ashley Federal 14-24-9-15

Sample ID: WA-58634

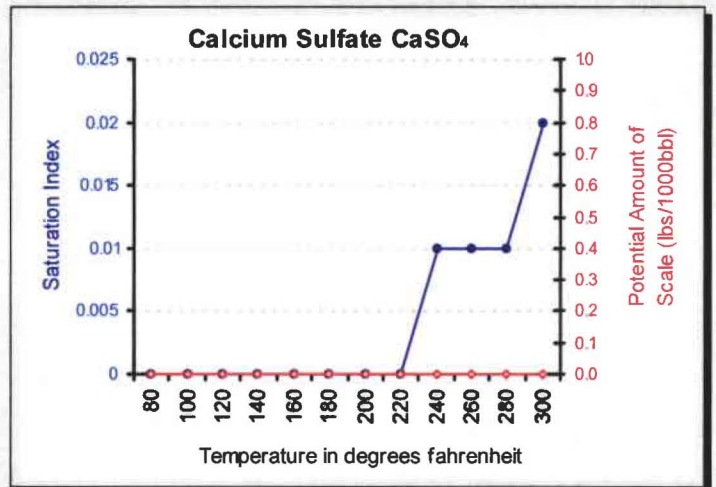
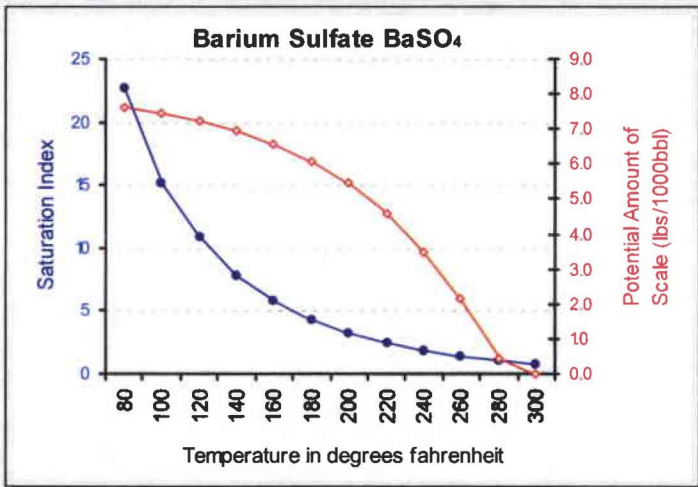
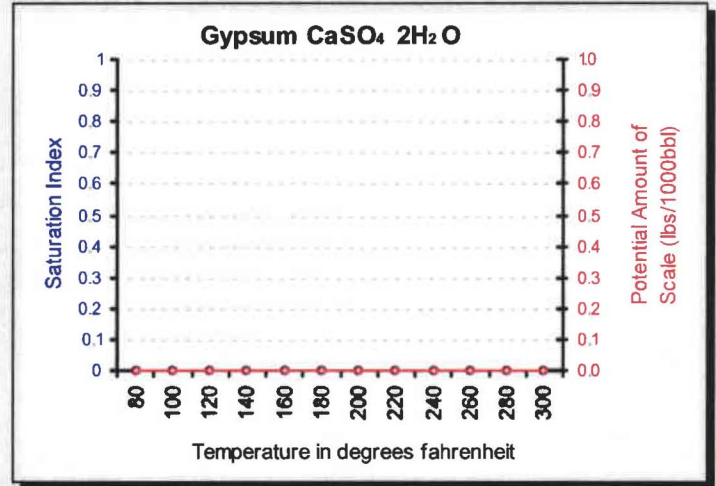
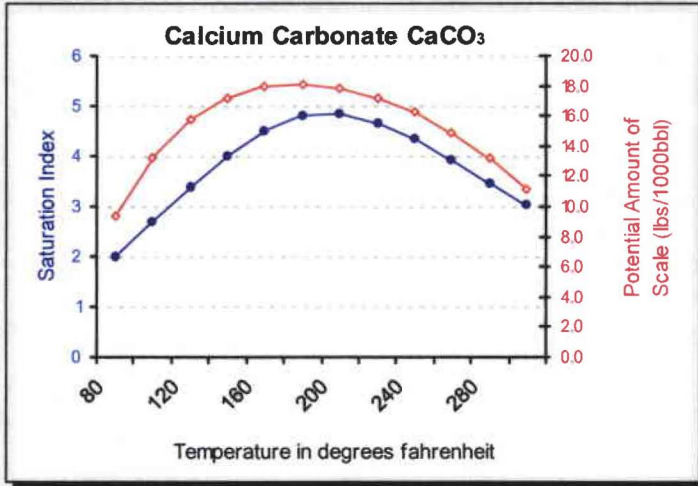

Attachment "G"

**Ashley Federal #14-24-9-15
Proposed Maximum Injection Pressure**

Frac Interval (feet)		Avg. Depth (feet)	ISIP (psi)	Calculated Frac Gradient (psi/ft)	Pmax
Top	Bottom				
5356	5452	5404	2100	0.83	2065
5210	5223	5217	3100	1.03	3066
5056	5070	5063	2650	0.96	2617
4800	4812	4806	2000	0.85	1969 ←
4707	4715	4711	2150	0.89	2119
				Minimum	<u>1969</u>

Calculation of Maximum Surface Injection Pressure
 $P_{max} = (\text{Frac Grad} - (0.433 * 1.015)) \times \text{Depth of Top Perf}$
 where pressure gradient for the fresh water is .433 psi/ft and
 specific gravity of the injected water is 1.015.

$\text{Frac Gradient} = (\text{ISIP} + (0.433 * \text{Top Perf})) / \text{Top Perf}$.

Please note: These are existing perforations; additional perforations may be added during the actual conversion procedure.



10/10

DAILY COMPLETION REPORT

WELL NAME: Ashley Federal 14-24-9-15 **Report Date:** 8-5-06 **Day:** 01
Operation: Completion **Rig:** Rigless

WELL STATUS

Surf Csg: 8-5/8' @ 322' **Prod Csg:** 5-1/2" @ 5955' **Csg PBTD:** 5893'WL
Tbg: **Size:** _____ **Wt:** _____ **Grd:** _____ **Pkr/EOT @:** _____ **BP/Sand PBTD:** _____

PERFORATION RECORD

Zone	Perfs	SPF/#shots	Zone	Perfs	SPF/#shots
LODC sds	5356-5375'	4/76			
CP1 sds	5440-5452'	4/48			

CHRONOLOGICAL OPERATIONS

Date Work Performed: 04-Aug-06 **SITP:** _____ **SICP:** 0

Instal 5M frac head. NU 6" 5M Cameron BOP. RU H/O truck & pressure test casing, blind rams, frac head, csg & casing valves to 4500 psi. RU Perforators LLC WLT w/ mast & run CBL under pressure. WLTD @ 5893' & cement top @ 100'. Perforate stage #1, CP1 sds @ 5440-52' & LODC sds @ 5356-75' w/ 4" Port guns (19 gram, .46"HE. 120) w. 4 spf for total of 124 shots. 141 bbls EWTR. SIFN.

FLUID RECOVERY (BBLs)

Starting fluid load to be recovered: 141 **Starting oil rec to date:** _____
Fluid lost/recovered today: 0 **Oil lost/recovered today:** _____
Ending fluid to be recovered: 141 **Cum oil recovered:** _____
IFL: _____ **FFL:** _____ **FTP:** _____ **Choke:** _____ **Final Fluid Rate:** _____ **Final oil cut:** _____

STIMULATION DETAIL

Base Fluid used: _____ **Job Type:** _____
Company: _____
Procedure or Equipment detail: _____

COSTS

Weatherford BOP	\$1,140
NPC NU crew	\$300
NDSI trucking	\$800
Perforators LLC	\$7,531
Drilling cost	\$253,835
Zubiate Hot Oil	\$420
Location preparation	\$300
NPC wellhead	\$1,500
Benco - anchors	\$1,200
Admin. Overhead	\$3,000
NPC Supervisor	\$300

Max TP: _____ **Max Rate:** _____ **Total fluid pmpd:** _____
Avg TP: _____ **Avg Rate:** _____ **Total Prop pmpd:** _____
ISIP: _____ **5 min:** _____ **10 min:** _____ **FG:** _____

Completion Supervisor: Ron Shuck

DAILY COST: \$270,326
TOTAL WELL COST: \$270,326



DAILY COMPLETION REPORT

WELL NAME: Ashley Federal 14-24-9-15 **Report Date:** 8-18-06 **Day:** 2a
Operation: Completion **Rig:** Rigless

WELL STATUS

Surf Csg: 8-5/8' @ 322' **Prod Csg:** 5-1/2" @ 5955' **Csg PBTD:** 5893'WL
Tbg: **Size:** _____ **Wt:** _____ **Grd:** _____ **Pkr/EOT @:** _____ **BP/Sand PBTD:** _____

PERFORATION RECORD

Zone	Perfs	SPF/#shots	Zone	Perfs	SPF/#shots
LODC sds	5356-5375'	4/76			
CP1 sds	5440-5452'	4/48			

CHRONOLOGICAL OPERATIONS

Date Work Performed: 17-Aug-06 **SITP:** _____ **SICP:** 135

Day2a.

RU BJ Services "Ram Head" frac flange. RU BJ & frac stage #1 down casing w/ 59,208#'s of 20/40 sand in 561 bbls of Lightning 17 frac fluid. Open well w/ 135 psi on casing. Perfs broke down @ 2278 psi, back to 1580 psi. Treated @ ave pressure of 1838 w/ ave rate of 25 bpm w/ 6.5 ppg of sand. Spot 12 bbls of 15% HCL acid in flush for next stage ISIP was 2100. 702 bbls EWTR. Leave pressure on well. **See day2b.**

FLUID RECOVERY (BBLs)

Starting fluid load to be recovered: 141 **Starting oil rec to date:** _____
Fluid lost/recovered today: 561 **Oil lost/recovered today:** _____
Ending fluid to be recovered: 702 **Cum oil recovered:** _____
IFL: _____ **FFL:** _____ **FTP:** _____ **Choke:** _____ **Final Fluid Rate:** _____ **Final oil cut:** _____

STIMULATION DETAIL

Base Fluid used: Lightning 17 **Job Type:** Sand frac
Company: BJ Services
Procedure or Equipment detail: CP1 & LODC sds down casing

- 5796 gals of pad
- 3888 gals w/ 1-4 ppg of 20/40 sand
- 7720 gals w/ 4-6.5 ppg of 20/40 sand
- 782 gals w/ 6.5 ppg of 20/40 sand
- 504 gals of 15% HCL acid
- Flush w/ 4872 gals of slick water

****Flush called @ blender to include 2 bbls pump/line volume****

Max TP: 2091 **Max Rate:** 25.4 **Total fluid pmpd:** 561 bbls
Avg TP: 1838 **Avg Rate:** 25 **Total Prop pmpd:** 59,208#'s
ISIP: 2100 **5 min:** _____ **10 min:** _____ **FG:** .82

Completion Supervisor: Ron Shuck

COSTS

Weatherford Services	\$975
D-C trucking frac wtr	\$1,260
NPC fuel gas	\$200
BJ Services CP sds	\$29,263
NPC Supervisor	\$60

DAILY COST: \$31,758
TOTAL WELL COST: \$302,084



DAILY COMPLETION REPORT

WELL NAME: Ashley Federal 14-24-9-15 **Report Date:** 8-18-06 **Day:** 2b
Operation: Completion **Rig:** Rigless

WELL STATUS

Surf Csg: 8-5/8' @ 322' **Prod Csg:** 5-1/2" @ 5955' **Csg PBTD:** 5893'WL
Tbg: Size: _____ Wt: _____ **Grd:** _____ **Pkr/EOT @:** _____ **BP/Sand PBTD:** 5300'

PERFORATION RECORD

Zone	Perfs	SPF/#shots	Zone	Perfs	SPF/#shots
LODC sds	<u>5210-5223'</u>	<u>4/52</u>			
LODC sds	<u>5356-5375'</u>	<u>4/76</u>			
CP1 sds	<u>5440-5452'</u>	<u>4/48</u>			

CHRONOLOGICAL OPERATIONS

Date Work Performed: 17-Aug-06 **SITP:** _____ **SICP:** 1538

Day2b.

RU Lone Wolf WLT, crane & lubricator. RIH w/ Weatherford 5-1/2" (6K) composite flow through frac plug & 13' per gun. Set plug @ 5300'. Perforate LODC sds @ 5210-23' w/ 3-1/8" Slick gun (23 gram, .43"HE, 90) w/ 4 spf for tota of 52 shots. RU BJ & frac stage #2 w/ 64,716#'s of 20/40 sand in 518 bbls of Lightning 17 frac fluid. Open well w 1538 psi on casing. Perfs broke down @ 3986 psi, back to 2129 psi. Treated @ ave pressure of 2884 w/ ave rate o 24.8 bpm w/ 8 ppg of sand. Spot 12 bbls of 15% HCL acid in flush for next stage. ISIP was 3100. 1220 bbls EWTR Leave pressure on well. **See day2c.**

FLUID RECOVERY (BBLs)

Starting fluid load to be recovered: 702 **Starting oil rec to date:** _____
Fluid lost/recovered today: 518 **Oil lost/recovered today:** _____
Ending fluid to be recovered: 1220 **Cum oil recovered:** _____
IFL: _____ **FFL:** _____ **FTP:** _____ **Choke:** _____ **Final Fluid Rate:** _____ **Final oil cut:** _____

STIMULATION DETAIL

Base Fluid used: Lightning 17 **Job Type:** Sand frac
Company: BJ Services
Procedure or Equipment detail: LODC sds down casing

- _____ 4998 gals of pad
- _____ 3319 gals w/ 1-5 ppg of 20/40 sand
- _____ 6622 gals w/ 5-8 ppg of 20/40 sand
- _____ 1567 gals w/ 8 ppg of 20/40 sand
- _____ 504 gals of 15% HCL acid
- _____ Flush w/ 4746 gals of slick water

Flush called @ blender to include 2 bbls pump/line volume

Max TP: 3185 **Max Rate:** 25.2 **Total fluid pmpd:** 518 bbls
Avg TP: 2884 **Avg Rate:** 24.8 **Total Prop pmpd:** 64,716#'s
ISIP: 3100 **5 min:** _____ **10 min:** _____ **FG:** 1.03

Completion Supervisor: Ron Shuck

COSTS

Weatherford Services	\$2,200
D-C trucking frac wtr	\$1,361
NPC fuel gas	\$216
BJ Services LODCsds	\$20,315
NPC Supervisor	\$60
Lone Wolf LODC sds	\$4,000

DAILY COST: _____ \$28,152
TOTAL WELL COST: _____ \$330,236



DAILY COMPLETION REPORT

WELL NAME: Ashley Federal 14-24-9-15 **Report Date:** 8-18-06 **Day:** 2c
Operation: Completion **Rig:** Rigless

WELL STATUS

Surf Csg: 8-5/8' @ 322' **Prod Csg:** 5-1/2" @ 5955' **Csg PBTD:** 5893'WL
Tbg: **Size:** _____ **Wt:** _____ **Grd:** _____ **Pkr/EOT @:** _____ **BP/Sand PBTD:** 5150'
Plug 5300'

PERFORATION RECORD

Zone	Perfs	SPF/#shots	Zone	Perfs	SPF/#shots
LODC sds	5056-5070'	4/56			
LODC sds	5210-5223'	4/52			
LODC sds	5356-5375'	4/76			
CP1 sds	5440-5452'	4/48			

CHRONOLOGICAL OPERATIONS

Date Work Performed: 17-Aug-06 **SITP:** _____ **SICP:** 1972

Day2c.

RU WLT. RIH w/ frac plug & 14' perf gun. Set plug @ 5150'. Perforate LODC sds @ 5056-70' w/ 4 spf for total of 56 shots. RU BJ & perfs won't break down. RIH & spot 10 gals of 15% HCL acid on perfs. RU BJ & frac stage #3 w/ 34,203#'s of 20/40 sand in 377 bbls of Lightning 17 frac fluid. Open well w/ 1972 psi on casing. Perfs broke down @ 3911 psi, back to 1701 psi. Treated @ ave pressure of 2277 w/ ave rate of 24.9 bpm w/ 6.5 ppg of sand. Spot 12 bbls of 15% HCL acid in flush for next stage. ISIP was 2650. 1597 bbls EWTR. Leave pressure on well. **See day2d.**

FLUID RECOVERY (BBLs)

Starting fluid load to be recovered: 1220 **Starting oil rec to date:** _____
Fluid lost/recovered today: 377 **Oil lost/recovered today:** _____
Ending fluid to be recovered: 1597 **Cum oil recovered:** _____
IFL: _____ **FFL:** _____ **FTP:** _____ **Choke:** _____ **Final Fluid Rate:** _____ **Final oil cut:** _____

STIMULATION DETAIL

Base Fluid used: Lightning 17 **Job Type:** Sand frac
Company: BJ Services
Procedure or Equipment detail: LODC sds down casing

COSTS

Weatherford Services	\$2,200
D-C trucking frac wtr	\$756
NPC fuel gas	\$120
BJ Services LODCsds	\$14,410
NPC Supervisor	\$60
Lone Wolf LODC sds	\$4,000

3318 gals of pad
2431 gals w/ 1-4 ppg of 20/40 sand
4890 gals w/ 4-6.5 ppg of 20/40 sand
113 gals w/ 6.5 ppg of 20/40 sand
504 gals of 15% HCL acid
Flush w/ 4578 gals of slick water

****Flush called @ blender to include 2 bbls pump/line volume****

Max TP: 2470 **Max Rate:** 25.1 **Total fluid pmpd:** 377 bbls
Avg TP: 2277 **Avg Rate:** 24.9 **Total Prop pmpd:** 34,203#'s
ISIP: 2650 **5 min:** _____ **10 min:** _____ **FG:** .96

Completion Supervisor: Ron Shuck

DAILY COST: \$21,546
TOTAL WELL COST: \$351,782



DAILY COMPLETION REPORT

WELL NAME: Ashley Federal 14-24-9-15 **Report Date:** 8-18-06 **Day:** 2d
Operation: Completion **Rig:** Rigless

WELL STATUS

Surf Csg: 8-5/8' @ 322' **Prod Csg:** 5-1/2" @ 5955' **Csg PBDT:** 5893'WL
Tbg: Size: _____ **Wt:** _____ **Grd:** _____ **Pkr/EOT @:** _____ **BP/Sand PBDT:** 4920'
Plug 5300' 5150'

PERFORATION RECORD

Zone	Perfs	SPF/#shots	Zone	Perfs	SPF/#shots
<u>B2 sds</u>	<u>4800-4812'</u>	<u>4/48</u>	_____	_____	_____
<u>LODC sds</u>	<u>5056-5070'</u>	<u>4/56</u>	_____	_____	_____
<u>LODC sds</u>	<u>5210-5223'</u>	<u>4/52</u>	_____	_____	_____
<u>LODC sds</u>	<u>5356-5375'</u>	<u>4/76</u>	_____	_____	_____
<u>CP1 sds</u>	<u>5440-5452'</u>	<u>4/48</u>	_____	_____	_____

CHRONOLOGICAL OPERATIONS

Date Work Performed: 17-Aug-06 **SITP:** _____ **SICP:** 1222

Day2d.

RU WLT. RIH w/ frac plug & 12' perf gun. Set plug @ 4920'. Perforate B2 sds @ 4800-12' w/ 4 spf for total of 48 shots. RU BJ & perfs won't break down. RIH & spot 10 gals of 15% HCL acid on perfs. RU BJ & frac stage #4 w. 39247#'s of 20/40 sand in 417 bbls of Lightning 17 frac fluid. Open well w/ 1222 psi on casing. Perfs broke down @ 4022 psi, back to 1236 psi. Treated @ ave pressure of 1885 w/ ave rate of 24.9 bpm w/ 6.5 ppg of sand. Spot 12 bbls of 15% HCL acid in flush for next stage. ISIP was 2000. 2014 bbls EWTR. Leave pressure on well. **See day2e.**

FLUID RECOVERY (BBLS)

Starting fluid load to be recovered: 1597 **Starting oil rec to date:** _____
Fluid lost/recovered today: 417 **Oil lost/recovered today:** _____
Ending fluid to be recovered: 2014 **Cum oil recovered:** _____
IFL: _____ **FFL:** _____ **FTP:** _____ **Choke:** _____ **Final Fluid Rate:** _____ **Final oil cut:** _____

STIMULATION DETAIL

Base Fluid used: Lightning 17 **Job Type:** Sand frac
Company: BJ Services
Procedure or Equipment detail: B2 sds down casing

- _____ 4116 gals of pad
- _____ 2856 gals w/ 1-4 ppg of 20/40 sand
- _____ 5640 gals w/ 4-6.5 ppg of 20/40 sand
- _____ 72 gals w/ 6.5 ppg of 20/40 sand
- _____ 504 gals of 15% HCL acid
- _____ Flush w/ 4326 gals of slick water

****Flush called @ blender to include 2 bbls pump/line volume****

Max TP: 2167 **Max Rate:** 25.2 **Total fluid pmpd:** 417 bbls
Avg TP: 1885 **Avg Rate:** 24.9 **Total Prop pmpd:** 39,247#'s
ISIP: 2000 **5 min:** _____ **10 min:** _____ **FG:** .85

Completion Supervisor: Ron Shuck

COSTS

<u>Weatherford Services</u>	<u>\$2,200</u>
<u>D-C trucking frac wtr</u>	<u>\$857</u>
<u>NPC fuel gas</u>	<u>\$136</u>
<u>BJ Services B2 sds</u>	<u>\$15,642</u>
<u>NPC Supervisor</u>	<u>\$60</u>
<u>Lone Wolf B2 sds</u>	<u>\$4,000</u>

DAILY COST: _____ \$22,895
TOTAL WELL COST: _____ \$374,677



DAILY COMPLETION REPORT

WELL NAME: Ashley Federal 14-24-9-15 **Report Date:** 8-18-06 **Day:** 2e
Operation: Completion **Rig:** Rigless

WELL STATUS

Surf Csg: 8-5/8' @ 322' **Prod Csg:** 5-1/2" @ 5955' **Csg PBTD:** 5893'WL
Tbg: Size: _____ **Wt:** _____ **Grd:** _____ **Pkr/EOT @:** _____ **BP/Sand PBTD:** 4750'
Plug 5300' 5150' 4920'

PERFORATION RECORD

Zone	Perfs	SPF/#shots	Zone	Perfs	SPF/#shots
C sds	<u>4707-4715'</u>	<u>4/32</u>			
B2 sds	<u>4800-4812'</u>	<u>4/48</u>			
LODC sds	<u>5056-5070'</u>	<u>4/56</u>			
LODC sds	<u>5210-5223'</u>	<u>4/52</u>			
LODC sds	<u>5356-5375'</u>	<u>4/76</u>			
CP1 sds	<u>5440-5452'</u>	<u>4/48</u>			

CHRONOLOGICAL OPERATIONS

Date Work Performed: 17-Aug-06 **SITP:** _____ **SICP:** 1563

Day2e.

RU WLT. RIH w/ frac plug & 8' perf gun. Set plug @ 4750'. Perforate C sds @ 4707-15' w/ 4 spf for total of 32 shots
 RU BJ & frac stage #5 w/ 42,615#'s of 20/40 sand in 424 bbls of Lightning 17 frac fluid. Open well w/ 1563 psi or
 casing. Perfs broke down @ 3710 psi, back to 2185 psi. Treated @ ave pressure of 2291 w/ ave rate of 25 bpm w/
 6.5 ppg of sand. ISIP was 2150. 2438 bbls EWTR. RD BJ & WLT. Flow well back. Well flowed for 4 hours & died w/
 300 bbls rec'd. SIFN.

FLUID RECOVERY (BBLs)

Starting fluid load to be recovered: 2438 **Starting oil rec to date:** _____
Fluid lost/recovered today: 300 **Oil lost/recovered today:** _____
Ending fluid to be recovered: 2138 **Cum oil recovered:** _____
IFL: _____ **FFL:** _____ **FTP:** _____ **Choke:** _____ **Final Fluid Rate:** _____ **Final oil cut:** _____

STIMULATION DETAIL

Base Fluid used: Lightning 17 **Job Type:** Sand frac
Company: BJ Services
Procedure or Equipment detail: C sds down casing

3906 gals of pad
2856 gals w/ 1-4 ppg of 20/40 sand
5640 gals w/ 4-6.5 ppg of 20/40 sand
786 gals w/ 6.5 ppg of 20/40 sand
Flush w/ 4620 gals of slick water

COSTS

Weatherford Services	\$2,200
D-C trucking frac wtr	\$857
NPC fuel gas	\$136
BJ Services C sds	\$11,641
NPC Supervisor	\$60
Lone Wolf C sds	\$4,000
C-D water transfer	\$400

Max TP: 2540 **Max Rate:** 25.3 **Total fluid pmpd:** 424 bbls
Avg TP: 2291 **Avg Rate:** 25 **Total Prop pmpd:** 42,614#'s
ISIP: 2150 **5 min:** _____ **10 min:** _____ **FG:** .89

Completion Supervisor: Ron Shuck

DAILY COST: \$19,294
TOTAL WELL COST: \$393,971



DAILY COMPLETION REPORT

WELL NAME: Ashley Federal 14-24-9-15 **Report Date:** 8-19-06 **Day:** 3
Operation: Completion **Rig:** Rigless

WELL STATUS

Surf Csg: 8-5/8' @ 322' **Prod Csg:** 5-1/2" @ 5955' **Csg PBTD:** 5893'WL
Tbg: **Size:** _____ **Wt:** _____ **Grd:** _____ **Pkr/EOT @:** _____ **BP/Sand PBTD:** 4750'
Plug 5300' 5150' 4920'

PERFORATION RECORD

Zone	Perfs	SPF/#shots	Zone	Perfs	SPF/#shots
C sds	4707-4715'	4/32	_____	_____	_____
B2 sds	4800-4812'	4/48	_____	_____	_____
LODC sds	5056-5070'	4/56	_____	_____	_____
LODC sds	5210-5223'	4/52	_____	_____	_____
LODC sds	5356-5375'	4/76	_____	_____	_____
CP1 sds	5440-5452'	4/48	_____	_____	_____

CHRONOLOGICAL OPERATIONS

Date Work Performed: 18-Aug-06 **SITP:** _____ **SICP:** 0

. MIRUSU. Open well w/ 0 psi on casing. RD Cameron BOP & 5M frac head. Instal 3M production head & Schaeffer BOP's. RU 4-3/4" Chomp bit & bit sub. Tally & TIH w/ 100 jts of 2-7/8", J-55, 6.5# new tbg. RU pump & tank & circulate well clean. SIFN.

FLUID RECOVERY (BBLS)

Starting fluid load to be recovered: 2138 **Starting oil rec to date:** _____
Fluid lost/recovered today: 0 **Oil lost/recovered today:** _____
Ending fluid to be recovered: 2138 **Cum oil recovered:** _____
IFL: _____ **FFL:** _____ **FTP:** _____ **Choke:** _____ **Final Fluid Rate:** _____ **Final oil cut:** _____

STIMULATION DETAIL

Base Fluid used: _____ **Job Type:** _____

Company: _____

Procedure or Equipment detail:

COSTS

Western #2	\$2,125
Weatherford BOP	\$140
NPC trucking	\$300
NDSI wtr & trkg	\$400
Unichem Chemicals	\$300
NDSI trkg	\$1,400
B & L new J-55 tbg	\$28,400
Weatherford swivel	\$825
NPC sfc equipment	\$130,000
Mechem Labor/welding	\$19,500
Mtn West Sanitation	\$600
Monk's pit reclaim	\$1,800
NPC Supervisor	\$300
DAILY COST:	\$186,090
TOTAL WELL COST:	\$580,061

Max TP: _____ **Max Rate:** _____ **Total fluid pmpd:** _____

Avg TP: _____ **Avg Rate:** _____ **Total Prop pmpd:** _____

ISIP: _____ **5 min:** _____ **10 min:** _____ **FG:** _____

Completion Supervisor: Ron Shuck

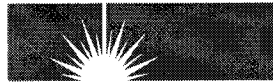

DAILY COMPLETION REPORT

WELL NAME: Ashley Federal 14-24-9-15

Report Date: August 22, 2006

Day: 04

Operation: Completion

Rig: Western #2

WELL STATUS

Surf Csg: 8-5/8' @ 322' Prod Csg: 5-1/2" @ 5955' Csg PBTB: 5934'
Tbg: Size: 2 7/8" Wt: 6.5# Grd: J-55 Pkr/EOT @: 5867' BP/Sand PBTB: 5934'

PERFORATION RECORD

Zone	Perfs	SPF/#shots	Zone	Perfs	SPF/#shots
C sds	4707-4715'	4/32			
B2 sds	4800-4812'	4/48			
LODC sds	5056-5070'	4/56			
LODC sds	5210-5223'	4/52			
LODC sds	5356-5375'	4/76			
CP1 sds	5440-5452'	4/48			

CHRONOLOGICAL OPERATIONS

Date Work Performed: August 21, 2006

SITP: 0 SICP: 0

Con't PU & TIH W/ bit and tbg f/ 3200'. Tag fill @ 4716'. Tbg displaced 11 BW on TIH. RU power swivel. C/O sd & drill out composite bridge plugs as follows (using conventional circulation): sd @ 4716', plug @ 4750' in 32 minutes; sd @ 4870', plug @ 4920' in 19 minutes; sd @ 5043', plug @ 5150' in 27 minutes; sd @ 5180', plug @ 5300' in 22 minutes. Hang back swivel & con't PU tbg. Tag fill @ 5808'. PU swivel. Drill plug remains & sd to PBTB @ 5934' Circ hole clean. Lost est 60 BW during cleanout. RD swivel. Pull EOT to 5867'. SIFN W/ est 2187 BWTR.

FLUID RECOVERY (BBLs)

Starting fluid load to be recovered: 2138 Starting oil rec to date: _____
Fluid lost/recovered today: 49 Oil lost/recovered today: _____
Ending fluid to be recovered: 2187 Cum oil recovered: _____
IFL: _____ FFL: _____ FTP: _____ Choke: _____ Final Fluid Rate: _____ Final oil cut: _____

STIMULATION DETAIL

COSTS

Base Fluid used: _____ Job Type: _____

Company: _____

Procedure or Equipment detail:

Western #2 rig	\$5,620
Weatherford BOP	\$210
NPC location cleanup	\$300
NDSI wtr disposal	\$3,000
CDI TA	\$525
CDI SN	\$80
NPC supervision	\$300

Max TP: _____ Max Rate: _____ Total fluid pmpd: _____

Avg TP: _____ Avg Rate: _____ Total Prop pmpd: _____

ISIP: _____ 5 min: _____ 10 min: _____ FG: _____

Completion Supervisor: Gary Dietz

DAILY COST: \$10,035

TOTAL WELL COST: \$590,096



DAILY COMPLETION REPORT

WELL NAME: Ashley Federal 14-24-9-15 **Report Date:** August 23, 2006 **Day:** 05
Operation: Completion **Rig:** Western #2

WELL STATUS

Surf Csg: 8-5/8' @ 322' **Prod Csg:** 5-1/2" @ 5955' **Csg PBTB:** 5934'
Tbg: **Size:** 2 7/8" **Wt:** 6.5# **Grd:** J-55 **Pkr/EOT @:** 5528' **BP/Sand PBTB:** 5934'

PERFORATION RECORD

Zone	Perfs	SPF/#shots	Zone	Perfs	SPF/#shots
<u>C sds</u>	<u>4707-4715'</u>	<u>4/32</u>	_____	_____	_____
<u>B2 sds</u>	<u>4800-4812'</u>	<u>4/48</u>	_____	_____	_____
<u>LODC sds</u>	<u>5056-5070'</u>	<u>4/56</u>	_____	_____	_____
<u>LODC sds</u>	<u>5210-5223'</u>	<u>4/52</u>	_____	_____	_____
<u>LODC sds</u>	<u>5356-5375'</u>	<u>4/76</u>	_____	_____	_____
<u>CP1 sds</u>	<u>5440-5452'</u>	<u>4/48</u>	_____	_____	_____

CHRONOLOGICAL OPERATIONS

Date Work Performed: August 22, 2006 **SITP:** 0 **SICP:** 0 psi

0 psi on well. RU swab equipment. IFL @ 50'. Made 15 swab runs rec 156 BTF W/ tr oil, light gas & no sand. FFL @ 1400'. TIH W/ tbg. Tag sd @ 5931' (3' new fill). C/O sd to PBTB @ 5934'. Circ hole clean. Lost est 46 BW. LC excess tbg. TOH W/ tbg--LD bit. TIH W/ BHA & production tbg as follows: 2 7/8 NC, 2 jts tbg, SN, 2 jt tbg, new CDI 1 1/2" TA (45K) & 170 jts 2 7/8 8rd 6.5# J-55 tbg. ND BOP. Set TA @ 5397' W/ SN @ 5563' & EOT @ 5528'. Land tbg W/ 16,000# tension. NU wellhead. PU & TIH W/ pump and "A" grade rod string as follows: new CDI 2 1/2" X 1 1/2" X 14' RHAC pump, 6-1 1/2" weight rods, 10-3/4" scraped rods, 102-3/4" plain rods. PU 1 1/2" X 22' polish rod SIWFN w/ 2077 BWTR.

FLUID RECOVERY (BBLS)

Starting fluid load to be recovered: 2187 **Starting oil rec to date:** _____
Fluid lost/recovered today: 110 **Oil lost/recovered today:** _____
Ending fluid to be recovered: 2077 **Cum oil recovered:** _____
IFL: _____ **FFL:** _____ **FTP:** _____ **Choke:** _____ **Final Fluid Rate:** _____ **Final oil cut:** _____

TUBING DETAIL

ROD DETAIL

COSTS

TUBING DETAIL	ROD DETAIL	COSTS
<u>KB 12.00'</u>	<u>1 1/2" X 22' polished rod</u>	<u>Western #2 rig</u> \$5,531
<u>170 2 7/8 J-55 tbg ()</u>	_____	<u>Weatherford BOP</u> \$210
<u>TA (2.80' @) KB</u>	_____	<u>CDI rod pump</u> \$1,350
<u>2 2 7/8 J-55 tbg ()</u>	<u>102-3/4" plain rods</u>	<u>NPC supervision</u> \$300
<u>SN (1.10' @) KB</u>	<u>10-3/4" scraped rods</u>	_____
<u>2 2 7/8 J-55 tbg ()</u>	<u>6-1 1/2" weight rods</u>	_____
<u>2 7/8 NC (.45')</u>	<u>CDI 2 1/2" X 1 1/2" X 14'</u>	_____
<u>EOT ' W/ 12' KB</u>	<u>RHAC pump W/ SM plunger</u>	_____
_____	_____	_____
_____	_____	_____
_____	_____	_____
_____	_____	_____
_____	_____	_____
_____	_____	_____
_____	_____	_____
_____	_____	_____

DAILY COST: \$7,391
TOTAL WELL COST: \$597,487

Completion supervisor: Orson Barney



DAILY COMPLETION REPORT

WELL NAME: Ashley Federal 14-24-9-15

Report Date: August 24, 2006

Day: 06

Operation: Completion

Rig: Western #2

WELL STATUS

Surf Csg: 8-5/8' @ 322' Prod Csg: 5-1/2" @ 5955' Csg PBDT: 5934'
 Tbg: Size: 2 7/8" Wt: 6.5# Grd: J-55 Pkr/EOT @: 5528' BP/Sand PBDT: 5934'

PERFORATION RECORD

Zone	Perfs	SPF/#shots	Zone	Perfs	SPF/#shots
C sds	4707-4715'	4/32			
B2 sds	4800-4812'	4/48			
LODC sds	5056-5070'	4/56			
LODC sds	5210-5223'	4/52			
LODC sds	5356-5375'	4/76			
CP1 sds	5440-5452'	4/48			

CHRONOLOGICAL OPERATIONS

Date Work Performed: August 23, 2006 **SITP:** 0 **SICP:** 0 psi

0 psi on well. Con't PU & TIH W/ rods. Final rod detail as follows: New CDI 2 1/2" X 1 1/2" X 14' RHAC pump, 6-1 1/2" weight rods, 10-3/4" scraped rods, 102-3/4" plain rods, 99- 3/4" scraped rods, 1-8', 1-6', 1-4', 1-2' X 3/4" pony rods, 1 1/2" X 22' polish rod. Hang head, Space out rods. Fill tbg w/ 3 bbls of wtr. Pressure test to 800 psi w/ unit. RD MOSU. POP @ 10:00 AM w/ 86" SL @ 5 SPM w/ 2080 BWTR. FINAL REPORT!!!

FLUID RECOVERY (BBLs)

Starting fluid load to be recovered: 2077 Starting oil rec to date: _____
 Fluid lost/recovered today: 3 Oil lost/recovered today: _____
 Ending fluid to be recovered: 2080 Cum oil recovered: _____
 IFL: _____ FFL: _____ FTP: _____ Choke: _____ Final Fluid Rate: _____ Final oil cut: _____

TUBING DETAIL

ROD DETAIL

COSTS

		Western #2 rig	\$1,559
KB 12.00'	1 1/2" X 22' polished rod	Rods ("A" grade)	\$11,140
170 2 7/8 J-55 tbg (5384.96')	1-2', 1-4', 1-6', 1-8' X 3/4" ponys	NPC frac tks(7x6day)	\$1,680
TA (2.80' @ 5396.96' KB)	99- 3/4" scraped rods	NPC swab tnk (3days)	\$120
2 2 7/8 J-55 tbg (63.39')	102-3/4" plain rods	NPC frac head	\$500
SN (1.10' @ 5463.15' KB)	10-3/4" scraped rods	NPC trucking	\$300
2 2 7/8 J-55 tbg (63.25')	6-1 1/2" weight rods	NPC Supervisor	\$300
2 7/8 NC (.45')	CDI 2 1/2" X 1 1/2" X 14'		
EOT 5527.95' W/ 12' KB	RHAC pump W/ SM plunger		

DAILY COST: \$15,599

TOTAL WELL COST: \$613,086

Completion supervisor: Orson Barney

ATTACHMENT H

WORK PROCEDURE FOR PLUGGING AND ABANDONMENT

1. Set CIBP @ 4657'
2. Plug #1 Set 100' plug on top of CIBP using 12 sx Class "G" cement
3. Plug #2 180' balance plug using 20 sx Class "G" cement 50' above Trona-Bird's Nest extending 50' below base of Mahogany Oil Shale
4. Plug #3 120' balance plug using 14sx Class "G" cement 60' above Uinta/Green River and extending 60' below
5. Plug #4 Pump 46 sx Class "G" cement down 5 ½" casing to 372'

The approximate cost to plug and abandon this well is \$42,000.

Ashley Federal 14-24-9-15

Spud Date: 7-11-06
 Put on Production: 8-23-06
 GL: 6312' KB: 6324'

Initial Production: BOPD,
 MCFD, BWPD

Proposed P & A Wellbore Diagram

SURFACE CASING

CSG SIZE: 8-5/8"
 GRADE: J-55
 WEIGHT: 24#
 LENGTH: 7 jts (310.55')
 DEPTH LANDED: 322.40' KB
 HOLE SIZE: 12-1/4"
 CEMENT DATA: 160 sxs Class "G" cmt, est 5 bbls cmt to surf.

PRODUCTION CASING

CSG SIZE: 5-1/2"
 GRADE: J-55
 WEIGHT: 15.5#
 LENGTH: 137 jts. (5942.68')
 DEPTH LANDED: 5955.93' KB
 HOLE SIZE: 7-7/8"
 CEMENT DATA: 300 sxs Prem. Lite II mixed & 450 sxs 50/50 POZ.
 CEMENT TOP AT: 100'

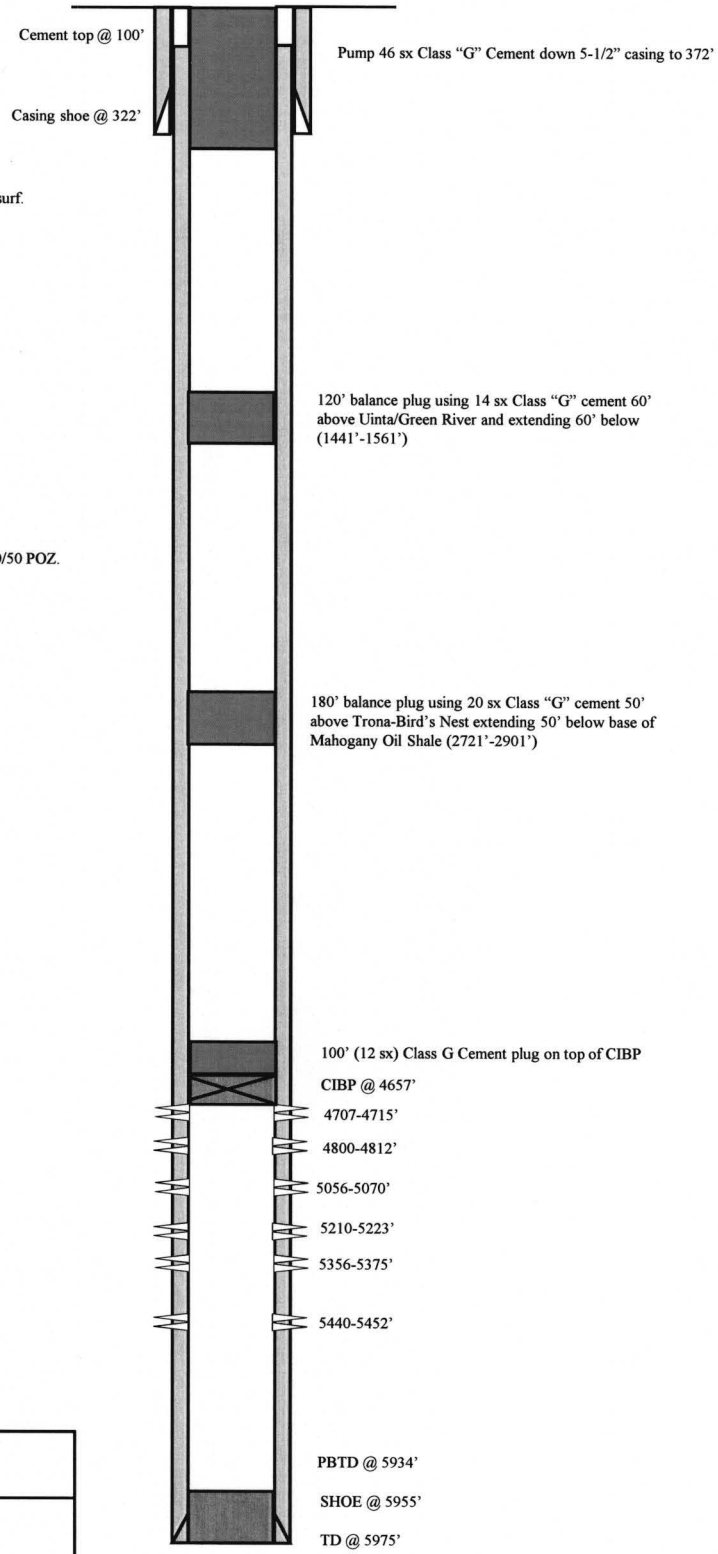

<p>Ashley Federal 14-24-9-15 706' FSL & 1978' FWL SE/SW Section 24-T9S-R15E Duchesne Co, Utah API # 43-013-32821; Lease # UTU-02458</p>

UNITED STATES
DEPARTMENT OF THE INTERIOR
BUREAU OF LAND MANAGEMENT

FORM APPROVED
OMB No. 1004-0137
Expires: July 31, 2010

SUNDRY NOTICES AND REPORTS ON WELLS
Do not use this form for proposals to drill or to re-enter an abandoned well. Use Form 3160-3 (APD) for such proposals.

SUBMIT IN TRIPLICATE - Other Instructions on page 2

1. Type of Well
 Oil Well Gas Well Other

2. Name of Operator
NEWFIELD PRODUCTION COMPANY

3a. Address Route 3 Box 3630
Myton, UT 84052

3b. Phone (include are code)
435.646.3721

4. Location of Well (Footage, Sec., T., R., M., or Survey Description)
706 FSL 1978 FWL
SESW Section 24 T9S R15E

5. Lease Serial No.

USA UTU-02458

6. If Indian, Allottee or Tribe Name.

7. If Unit or CA/Agreement, Name and/or
GMBU

8. Well Name and No.
ASHLEY 14-24-9-15

9. API Well No. ---
4301332821

10. Field and Pool, or Exploratory Area
GREATER MB UNIT

11. County or Parish, State
UT

12. CHECK APPROPRIATE BOX(ES) TO INIDICATE NATURE OF NOTICE, OR OTHER DATA

TYPE OF SUBMISSION	TYPE OF ACTION			
<input checked="" type="checkbox"/> Notice of Intent	<input type="checkbox"/> Acidize	<input type="checkbox"/> Deepen	<input type="checkbox"/> Production (Start/Resume)	<input type="checkbox"/> Water Shut-Off
<input type="checkbox"/> Subsequent Report	<input type="checkbox"/> Alter Casing	<input type="checkbox"/> Fracture Treat	<input type="checkbox"/> Reclamation	<input type="checkbox"/> Well Integrity
<input type="checkbox"/> Final Abandonment	<input type="checkbox"/> Casing Repair	<input type="checkbox"/> New Construction	<input type="checkbox"/> Recomplete	<input type="checkbox"/> Other _____
	<input type="checkbox"/> Change Plans	<input type="checkbox"/> Plug & Abandon	<input type="checkbox"/> Temporarily Abandon	_____
	<input checked="" type="checkbox"/> Convert to Injector	<input type="checkbox"/> Plug Back	<input type="checkbox"/> Water Disposal	_____

13. Describe Proposed or Completed Operation: (Clearly state all pertinent details, including estimated starting date of any proposed work and approximate duration thereof. If the proposal is to deepen directionally or recomplete horizontally, give subsurface locations and measured and true vertical depths of all pertinent markers and zones. Attach the Bond under which the work will be performed or provide the Bond No. on file with BLM/BIA. Required subsequent reports shall be filed within 30 days following completion of the involved operations. If the operation results in a multiple completion or recompletion in a new interval, a Form 3160-4 shall be filed once testing has been completed. Final Abandonment Notices shall be filed only after all requirements, including reclamation, have been completed, and the operator has determined that the site is ready for final inspection.)

Newfield Production proposes to convert the above mentioned well from producing oil well to an injection well.

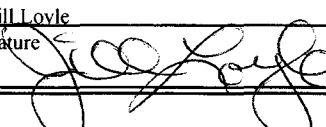
I hereby certify that the foregoing is true and correct (Printed/ Typed) Jill Loyle	Title Regulatory Technician
Signature 	Date 04/02/2012

THIS SPACE FOR FEDERAL OR STATE OFFICE USE

Approved by _____	Title _____	Date _____
Conditions of approval, if any, are attached. Approval of this notice does not warrant or certify that the applicant holds legal or equitable title to those rights in the subject lease which would entitle the applicant to conduct operations thereon.	Office _____	

Title 18 U.S.C. Section 1001 and Title 43 U.S.C. Section 1212, make it a crime for any person knowingly and willfully to make to any department or agency of the United States any false, fictitious and fraudulent statements or representations as to any matter within its jurisdiction

STATE OF UTAH DEPARTMENT OF NATURAL RESOURCES DIVISION OF OIL, GAS, AND MINING		FORM 9
SUNDRY NOTICES AND REPORTS ON WELLS		5. LEASE DESIGNATION AND SERIAL NUMBER: UTU-02458
Do not use this form for proposals to drill new wells, significantly deepen existing wells below current bottom-hole depth, reenter plugged wells, or to drill horizontal laterals. Use APPLICATION FOR PERMIT TO DRILL form for such proposals.		6. IF INDIAN, ALLOTTEE OR TRIBE NAME:
		7. UNIT or CA AGREEMENT NAME: GMBU (GRRV)
1. TYPE OF WELL Water Injection Well	8. WELL NAME and NUMBER: Ashley Fed 14-24-9-15	
2. NAME OF OPERATOR: Newfield Production Company	9. API NUMBER: 43013328210000	
3. ADDRESS OF OPERATOR: 4 Waterway Square Place, Suite 100 , The Woodlands, TX, 77380	PHONE NUMBER: 435-646-4802	9. FIELD and POOL or WILDCAT: MONUMENT BUTTE
4. LOCATION OF WELL FOOTAGES AT SURFACE: 706 FSL 1978 FWL QTR/QTR, SECTION, TOWNSHIP, RANGE, MERIDIAN: Qtr/Qtr: SESW Section: 24 Township: 9S Range: 15E Meridian: S	COUNTY: DUCHESNE	
		STATE: UTAH
11. CHECK APPROPRIATE BOXES TO INDICATE NATURE OF NOTICE, REPORT, OR OTHER DATA		
TYPE OF SUBMISSION	TYPE OF ACTION	
<input type="checkbox"/> NOTICE OF INTENT Approximate date work will start: <input checked="" type="checkbox"/> SUBSEQUENT REPORT Date of Work Completion: 5/30/2019 <input type="checkbox"/> SPUD REPORT Date of Spud: <input type="checkbox"/> DRILLING REPORT Report Date:	<input type="checkbox"/> ACIDIZE <input type="checkbox"/> CHANGE TO PREVIOUS PLANS <input type="checkbox"/> CHANGE WELL STATUS <input type="checkbox"/> DEEPEN <input type="checkbox"/> OPERATOR CHANGE <input type="checkbox"/> PRODUCTION START OR RESUME <input type="checkbox"/> REPERFORATE CURRENT FORMATION <input type="checkbox"/> TUBING REPAIR <input type="checkbox"/> WATER SHUTOFF <input type="checkbox"/> WILDCAT WELL DETERMINATION <input type="checkbox"/> ALTER CASING <input type="checkbox"/> CHANGE TUBING <input type="checkbox"/> COMMINGLE PRODUCING FORMATIONS <input type="checkbox"/> FRACTURE TREAT <input type="checkbox"/> PLUG AND ABANDON <input type="checkbox"/> RECLAMATION OF WELL SITE <input type="checkbox"/> SIDETRACK TO REPAIR WELL <input type="checkbox"/> VENT OR FLARE <input type="checkbox"/> SI TA STATUS EXTENSION <input checked="" type="checkbox"/> OTHER	
	<input type="checkbox"/> CASING REPAIR <input type="checkbox"/> CHANGE WELL NAME <input type="checkbox"/> CONVERT WELL TYPE <input type="checkbox"/> NEW CONSTRUCTION <input type="checkbox"/> PLUG BACK <input type="checkbox"/> RECOMPLETE DIFFERENT FORMATION <input type="checkbox"/> TEMPORARY ABANDON <input type="checkbox"/> WATER DISPOSAL <input type="checkbox"/> APD EXTENSION OTHER: <input type="text" value="MIT"/>	
12. DESCRIBE PROPOSED OR COMPLETED OPERATIONS. Clearly show all pertinent details including dates, depths, volumes, etc.		
<p>On 05/28/2019 Mark Reinbold with the State of Utah DOGM was contacted concerning the 5 Year MIT on the above listed well. On 05/30/2019 the casing was pressured up to 1029 psig and charted for 15 minutes with no pressure loss. The well was not injecting during the test. The tubing pressure was 1845 psig during the test. There was a State representative available to witness the test - Mark Reinbold.</p>		<p>Accepted by the Utah Division of Oil, Gas and Mining FOR RECORD ONLY</p> <p>August 20, 2019</p>
NAME (PLEASE PRINT) Lucy Chavez-Naupoto	PHONE NUMBER 435 646-4874	TITLE Field Production Assistant
SIGNATURE N/A		DATE 6/4/2019

Casing or Annulus Pressure Mechanical Integrity Test

Newfield Production Company

Rt 3 Box 3630

Myton, UT 84052

435.646.3721

UDOGM Witness: MARK Reinhold Date: 5-30-19 Time: 8:51 am pm

Test Conducted By: EVERETT UNRUH

Others Present: _____

Well Name: <u>ASHLEY FEDERAL 14-24-9-15</u>			
Field: <u>Monument Butte</u>	County: <u>Duchesne</u>	State: <u>UT</u>	
Location: <u>SESW</u> Sec: <u>24</u>	T <u>9</u>	N/S <input checked="" type="checkbox"/>	R <u>15</u> <input checked="" type="radio"/> W
Operator: <u>Newfield</u>		API# <u>43-013-32821</u>	
Last MIT: <u>7 / 8 / 2014</u>		Maximum Allowable Pressure: <u>1969</u> psig	

Is this a regulary scheduled test? Yes { } No
 Initial Test for Permit? { } Yes No
 Test after well rework? { } Yes No
 Well injection during test? { } Yes No If Yes, rate: _____ bpd

Pre-test casing / tubing annulus pressure: 0 / 1 1855 psig

MIT DATA TABLE	Test #1	Test #2
TUBING PRESSURE		
Initial Pressure	<u>1855</u> psig	psig
End of test pressure	<u>1845</u> psig	psig
CASING / TUBING ANNULUS PRESSURE		
0 minutes	<u>1029.0</u> psig	psig
5 minutes	<u>1028.6</u> psig	psig
10 minutes	<u>1028.6</u> psig	psig
15 minutes	<u>1029.0</u> psig	psig
20 minutes	psig	psig
25 minutes	psig	psig
30 minutes	psig	psig
_____ minutes	psig	psig
_____ minutes	psig	psig
RESULT	<input checked="" type="checkbox"/> Pass { } Fail	{ } Pass { } Fail

Does the annulus pressure build back up after test? { } Yes No

Additional comments for mechanical integrity pressure test, such as volume of fluid added to annulus and bled back at end of test, reason for failing test (casing head leak, tubing leak, other), etc.:

Signature of Witness: Mark Reinhold

Signature of Person Conducting Test: Everett Unruh

Ashley Federal 14-24-9-15 (5/30/2019, 5 yr. MIT)
5/30/2019 8:48:35 AM

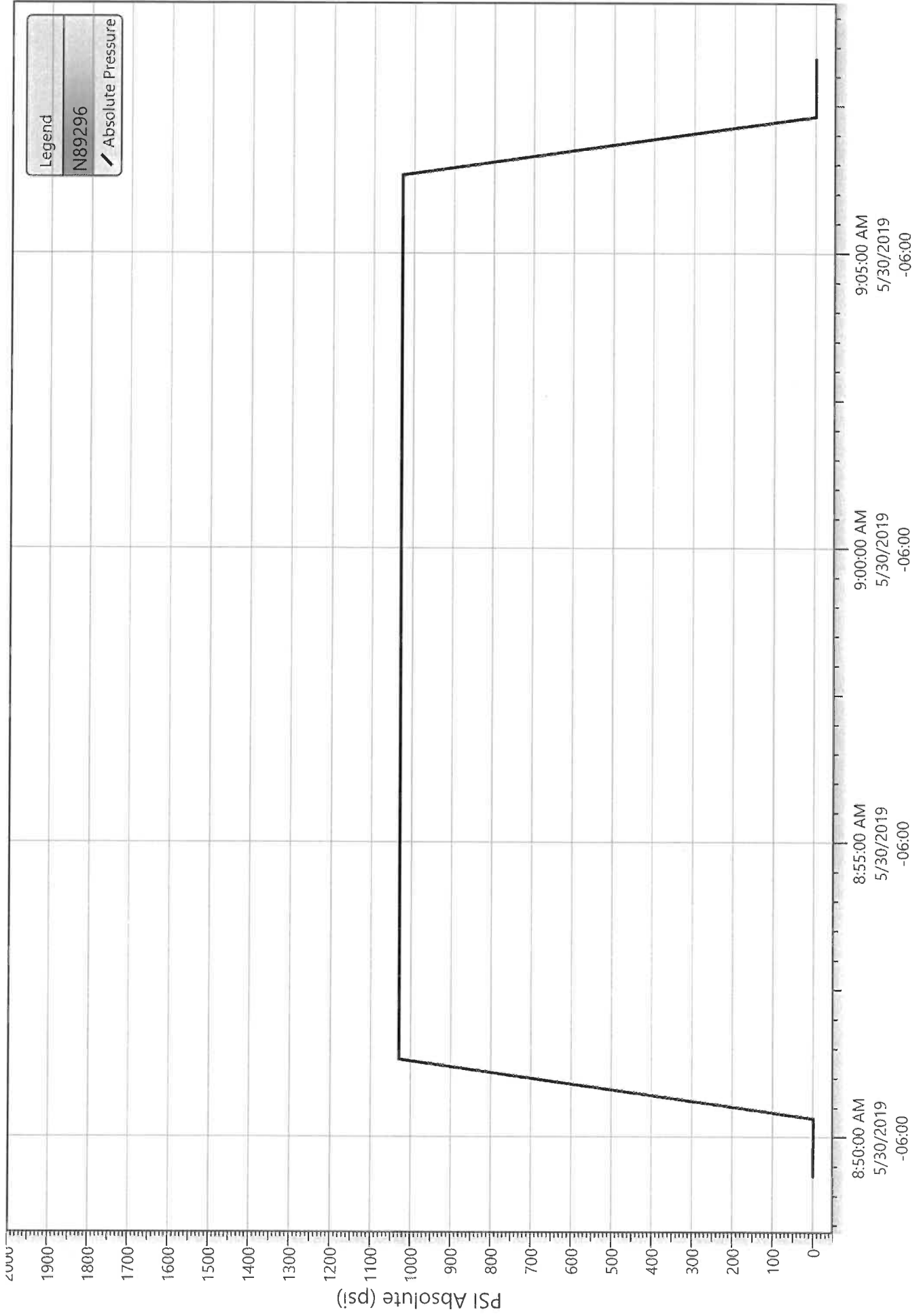

Division of Oil, Gas and Mining
 Operator Change/Name Change Worksheet-for State use only

Effective Date: 1/24/2020

FORMER OPERATOR: Newfield Production Company	NEW OPERATOR: Ovintiv Production, Inc.
Groups: Greater Monument Butte	

WELL INFORMATION:

Well Name	API Number	Town	Dir	Range	Dir	Sec	Entity Number	Type	Status
See Attached List									

Total Well Count: 4704

OPERATOR CHANGES DOCUMENTATION:

- Sundry or legal documentation was received from the **FORMER** operator on: 3/16/2020
- Sundry or legal documentation was received from the **NEW** operator on: 3/16/2020
- New operator Division of Corporations Business Number: 755627-0143

REVIEW:

- Receipt of Acceptance of Drilling Procedures for APD on: 9/2/2020
- Reports current for Production/Disposition & Sundries: 1/14/2021
- OPS/SI/TA well(s) reviewed for full cost bonding: Approved by Dustin 12/21/2020
- UIC5 on all disposal/injection/storage well(s) Approved on: Approved by Dayne 3/25/2020

Surface Facility(s) included in operator change:

- State 11-32 Pipeline
- Monument Butte St 10-36
- GB Fed 13-20-8-17
- Canvasback Fed 1-22-8-17
- Ashley Fed 8-14-9-15 Pipeline
- West Lateral 4C Slug Catcher (2-5-3-3)
- West Lateral Phase 5 Slug Catcher
- Bar F Slug Catcher
- Dart Slug Catcher
- Mullins Slug Catcher
- Temporary Produced Water Conditioning Site
- Dart Temporary Produced Water Facility
- Earl Temporary Water Treatment Facility

NEW OPERATOR BOND VERIFICATION:

State/fee well(s) covered by Bond Number(s): B001834.A
 107238142-Shut-In Bond

DATA ENTRY:

Well(s) update in the RBDMS on: 1/14/2021

Group(s) update in RDBMS on: 1/14/2021

Surface Facilities update in RBDMS on: 1/14/2021

Entities Updated in RBDMS on:

COMMENTS:

STATE OF UTAH
DEPARTMENT OF NATURAL RESOURCES
DIVISION OF OIL, GAS AND MINING

FORM 9

5. LEASE DESIGNATION AND SERIAL NUMBER:
see attached list

SUNDRY NOTICES AND REPORTS ON WELLS

6. IF INDIAN, ALLOTTEE OR TRIBE NAME:
see attached

Do not use this form for proposals to drill new wells, significantly deepen existing wells below current bottom-hole depth, reenter plugged wells, or to drill horizontal laterals. Use APPLICATION FOR PERMIT TO DRILL form for such proposals.

7. UNIT or CA AGREEMENT NAME:

1. TYPE OF WELL: OIL WELL GAS WELL OTHER _____

8. WELL NAME and NUMBER:
see attached

2. NAME OF OPERATOR:
Newfield Production Company

9. API NUMBER:
attached

3. ADDRESS OF OPERATOR:
4 Waterway Square Place St. CITY The Woodlands STATE TX ZIP 77380

PHONE NUMBER:
(435) 646-4936

10. FIELD AND POOL, OR WILDCAT:
attached

4. LOCATION OF WELL
FOOTAGES AT SURFACE: COUNTY:
QTR/QTR, SECTION, TOWNSHIP, RANGE, MERIDIAN: STATE: **UTAH**

11. CHECK APPROPRIATE BOXES TO INDICATE NATURE OF NOTICE, REPORT, OR OTHER DATA

TYPE OF SUBMISSION	TYPE OF ACTION		
<input checked="" type="checkbox"/> NOTICE OF INTENT (Submit in Duplicate) Approximate date work will start: _____	<input type="checkbox"/> ACIDIZE	<input type="checkbox"/> DEEPEN	<input type="checkbox"/> REPERFORATE CURRENT FORMATION
	<input type="checkbox"/> ALTER CASING	<input type="checkbox"/> FRACTURE TREAT	<input type="checkbox"/> SIDETRACK TO REPAIR WELL
	<input type="checkbox"/> CASING REPAIR	<input type="checkbox"/> NEW CONSTRUCTION	<input type="checkbox"/> TEMPORARILY ABANDON
	<input type="checkbox"/> CHANGE TO PREVIOUS PLANS	<input checked="" type="checkbox"/> OPERATOR CHANGE	<input type="checkbox"/> TUBING REPAIR
	<input type="checkbox"/> CHANGE TUBING	<input type="checkbox"/> PLUG AND ABANDON	<input type="checkbox"/> VENT OR FLARE
<input type="checkbox"/> SUBSEQUENT REPORT (Submit Original Form Only) Date of work completion: _____	<input type="checkbox"/> CHANGE WELL NAME	<input type="checkbox"/> PLUG BACK	<input type="checkbox"/> WATER DISPOSAL
	<input type="checkbox"/> CHANGE WELL STATUS	<input type="checkbox"/> PRODUCTION (START/RESUME)	<input type="checkbox"/> WATER SHUT-OFF
	<input type="checkbox"/> COMMINGLE PRODUCING FORMATIONS	<input type="checkbox"/> RECLAMATION OF WELL SITE	<input type="checkbox"/> OTHER: _____
	<input type="checkbox"/> CONVERT WELL TYPE	<input type="checkbox"/> RECOMPLETE - DIFFERENT FORMATION	

12. DESCRIBE PROPOSED OR COMPLETED OPERATIONS. Clearly show all pertinent details including dates, depths, volumes, etc.
This sundry is serve as notification of the formal corporate name change of Newfield Production Company to Ovintiv Production Inc. Attached is a list of all wells wells that will be operated under Ovintiv Production Inc effective January 24, 2020.

PREVIOUS NAME:
Newfield Production Company
4 Waterway Square Place Suite 100
The Woodlands, TX 77380
(435)646-4825

NEW NAME:
Ovintiv Production Inc.
4 Waterway Square Place Suite 100
The Woodlands, TX 77380
(435)646-4825

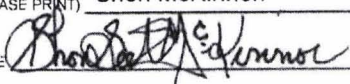
NAME (PLEASE PRINT) Shon McKinnon TITLE Regulatory Manager, Rockies
SIGNATURE  DATE 3/16/2020

(This space for State use only)

STATE OF UTAH
DEPARTMENT OF NATURAL RESOURCES
DIVISION OF OIL, GAS AND MINING

FORM 9

SUNDRY NOTICES AND REPORTS ON WELLS		5. LEASE DESIGNATION AND SERIAL NUMBER: see attached list
Do not use this form for proposals to drill new wells, significantly deepen existing wells below current bottom-hole depth, reenter plugged wells, or to drill horizontal laterals. Use APPLICATION FOR PERMIT TO DRILL form for such proposals.		6. IF INDIAN, ALLOTTEE OR TRIBE NAME: see attached
1. TYPE OF WELL: OIL WELL <input type="checkbox"/> GAS WELL <input type="checkbox"/> OTHER _____		7. UNIT or CA AGREEMENT NAME:
2. NAME OF OPERATOR: Newfield Production Company		8. WELL NAME and NUMBER: see attached
3. ADDRESS OF OPERATOR: 4 Waterway Square Place CITY: The Woodlands STATE: TX ZIP: 77380		9. API NUMBER: attached
4. LOCATION OF WELL		10. FIELD AND POOL, OR WILDCAT: attached
FOOTAGES AT SURFACE: _____ COUNTY: _____		
QTR/QTR, SECTION, TOWNSHIP, RANGE, MERIDIAN: _____ STATE: UTAH		

11. CHECK APPROPRIATE BOXES TO INDICATE NATURE OF NOTICE, REPORT, OR OTHER DATA

TYPE OF SUBMISSION	TYPE OF ACTION		
<input checked="" type="checkbox"/> NOTICE OF INTENT (Submit in Duplicate) Approximate date work will start: _____	<input type="checkbox"/> ACIDIZE	<input type="checkbox"/> DEEPEN	<input type="checkbox"/> REPERFORATE CURRENT FORMATION
	<input type="checkbox"/> ALTER CASING	<input type="checkbox"/> FRACTURE TREAT	<input type="checkbox"/> SIDETRACK TO REPAIR WELL
<input type="checkbox"/> SUBSEQUENT REPORT (Submit Original Form Only) Date of work completion: _____	<input type="checkbox"/> CASING REPAIR	<input type="checkbox"/> NEW CONSTRUCTION	<input type="checkbox"/> TEMPORARILY ABANDON
	<input type="checkbox"/> CHANGE TO PREVIOUS PLANS	<input checked="" type="checkbox"/> OPERATOR CHANGE	<input type="checkbox"/> TUBING REPAIR
	<input type="checkbox"/> CHANGE TUBING	<input type="checkbox"/> PLUG AND ABANDON	<input type="checkbox"/> VENT OR FLARE
	<input type="checkbox"/> CHANGE WELL NAME	<input type="checkbox"/> PLUG BACK	<input type="checkbox"/> WATER DISPOSAL
	<input type="checkbox"/> CHANGE WELL STATUS	<input type="checkbox"/> PRODUCTION (START/RESUME)	<input type="checkbox"/> WATER SHUT-OFF
	<input type="checkbox"/> COMMINGLE PRODUCING FORMATIONS	<input type="checkbox"/> RECLAMATION OF WELL SITE	<input type="checkbox"/> OTHER: _____
	<input type="checkbox"/> CONVERT WELL TYPE	<input type="checkbox"/> RECOMPLETE - DIFFERENT FORMATION	

12. DESCRIBE PROPOSED OR COMPLETED OPERATIONS. Clearly show all pertinent details including dates, depths, volumes, etc.

This sundry is serve as notification of the formal corporate name change of Newfield Production Company to Ovintiv Production Inc. Attached is a list of all wells wells that will be operated under Ovintiv Production Inc effective January 24, 2020.

PREVIOUS NAME:
Newfield Production Company
4 Waterway Square Place Suite 100
The Woodlands, TX 77380
(435)646-4825

NEW NAME:
Ovintiv Production Inc.
4 Waterway Square Place Suite 100
The Woodlands, TX 77380
(435)646-4825

NAME (PLEASE PRINT) <u>Shon McKinnon</u>	TITLE <u>Regulatory Manager, Rockies</u>
SIGNATURE	DATE <u>3/16/2020</u>

(This space for State use only)



TRANSFER OF AUTHORITY TO INJECT

Well Name and Number See attached list	API Number Attached
Location of Well	Field or Unit Name See Attached
Footage : County :	Lease Designation and Number See Attached
QQ, Section, Township, Range: State : UTAH	

EFFECTIVE DATE OF TRANSFER: 1/24/2020

CURRENT OPERATOR

Company: Newfield Production Company Name: Shon McKinnon
 Address: 4 Waterway Square Place, Suite 100 Signature: *Shon McKinnon*
city The Woodlands state TX zip 77380 Title: Regulatory Manager, Rockies
 Phone: (435) 646-4825 Date: 3/18/2020
 Comments:

NEW OPERATOR

Company: Ovintiv Production, Inc Name: Shon McKinnon
 Address: 4 Waterway Square Place, Suite 100 Signature: *Shon McKinnon*
city The Woodlands state TX zip 77380 Title: Regulatory Manager, Rockies
 Phone: (435) 646-4825 Date: 3/18/2020
 Comments:

(This space for State use only)

Approved by the
Utah Division of
Oil, Gas and Mining

[Signature]
Mar 25, 2020

EPA approval required

Max Inj. Press.
Max Inj. Rate
Perm. Inj. Interval
Packer Depth
Next MIT Due

Effective Date: 7/1/2021

FORMER OPERATOR: Ovintiv Production, Inc.	NEW OPERATOR: Ovintiv USA, Inc.
Groups: Greater Monument Butte	

WELL INFORMATION:

Well Name	API Number	Town	Dir	Range	Dir	Sec	Entity Number	Type	Status
See Attached List									

Total Well Count: 4689
 Pre-Notice Completed: 9/22/2021

OPERATOR CHANGES DOCUMENTATION:

- Sundry or legal documentation was received from the **FORMER** operator on: 9/15/2021
- Sundry or legal documentation was received from the **NEW** operator on: 9/15/2021
- New operator Division of Corporations Business Number: 5053175-0143

REVIEW:

- Receipt of Acceptance of Drilling Procedures for APD on: 9/15/2021
- Reports current for Production/Disposition & Sundries: 9/22/2021
- OPS/SI/TA well(s) reviewed for full cost bonding: Approved by Dustin 10/25/2021
- UIC5 on all disposal/injection/storage well(s) Approved on: Approved by Dayne 10/4/2021
- Surface Facility(s) included in operator change:

- Monument Butte Liq. Cond.
- Pleasant Valley (New)
- West Lateral 4C Slug Catcher (2-5-3-3)
- West Lateral Phase 5 Slug Catcher
- Bar F Slug Catcher
- Dart Slug Catcher
- Mullins Slug Catcher
- Ashley
- Sundance
- Ranch
- Pleasant Valley
- Monument Butte
- Ashley Fed 8-14-9-15 Pipeline
- Ute Tribal 4-13-4-2W Pipeline
- State 11-32 Pipeline
- Monument Butte St 10-36
- GB Fed 13-20-8-17
- Canvasback Fed 1-22-8-17

NEW OPERATOR BOND VERIFICATION:

State/fee well(s) covered by Bond Number(s): B001834-B
 107238142A

DATA ENTRY:

Well(s) update in the RBDMS on: 11/24/2021

Group(s) update in RDBMS on: 11/21/2021

Surface Facilities update in RBDMS on: 11/24/2021

Entities Updated in RBDMS on: 11/24/2021

COMMENTS:

9/22/2021, Since the Newfield to Ovintiv operator change was processed at the beginning of 2021, Name change will only need to match the existing bonds in place under Ovintiv Production, Inc; no additional bond will be required at this time.

STATE OF UTAH
DEPARTMENT OF NATURAL RESOURCES
DIVISION OF OIL, GAS AND MINING

FORM 9

5. LEASE DESIGNATION AND SERIAL NUMBER:

See attached list

SUNDRY NOTICES AND REPORTS ON WELLS

Do not use this form for proposals to drill new wells, significantly deepen existing wells below current bottom-hole depth, reenter plugged wells, or to drill horizontal laterals. Use APPLICATION FOR PERMIT TO DRILL form for such proposals.

6. IF INDIAN, ALLOTTEE OR TRIBE NAME:

7. UNIT or CA AGREEMENT NAME:

1. TYPE OF WELL OIL WELL GAS WELL OTHER _____

8. WELL NAME and NUMBER:

2. NAME OF OPERATOR:
Ovintiv Production, Inc.

9. API NUMBER:

3. ADDRESS OF OPERATOR:
4 Waterway SQ PL STE 100 CITY The Woodlands STATE TX ZIP 77380

PHONE NUMBER:
(281) 210-5100

10. FIELD AND POOL, OR WILDCAT:

4. LOCATION OF WELL

FOOTAGES AT SURFACE:

COUNTY:

QTR/QTR, SECTION, TOWNSHIP, RANGE, MERIDIAN:

STATE:

UTAH

11. CHECK APPROPRIATE BOXES TO INDICATE NATURE OF NOTICE, REPORT, OR OTHER DATA

TYPE OF SUBMISSION	TYPE OF ACTION		
<input checked="" type="checkbox"/> NOTICE OF INTENT (Submit in Duplicate) Approximate date work will start: <u>7/1/2021</u>	<input type="checkbox"/> ACIDIZE	<input type="checkbox"/> DEEPEN	<input type="checkbox"/> REPERFORATE CURRENT FORMATION
<input type="checkbox"/> SUBSEQUENT REPORT (Submit Original Form Only) Date of work completion: _____	<input type="checkbox"/> ALTER CASING	<input type="checkbox"/> FRACTURE TREAT	<input type="checkbox"/> SIDETRACK TO REPAIR WELL
	<input type="checkbox"/> CASING REPAIR	<input type="checkbox"/> NEW CONSTRUCTION	<input type="checkbox"/> TEMPORARILY ABANDON
	<input type="checkbox"/> CHANGE TO PREVIOUS PLANS	<input checked="" type="checkbox"/> OPERATOR CHANGE	<input type="checkbox"/> TUBING REPAIR
	<input type="checkbox"/> CHANGE TUBING	<input type="checkbox"/> PLUG AND ABANDON	<input type="checkbox"/> VENT OR FLARE
	<input type="checkbox"/> CHANGE WELL NAME	<input type="checkbox"/> PLUG BACK	<input type="checkbox"/> WATER DISPOSAL
	<input type="checkbox"/> CHANGE WELL STATUS	<input type="checkbox"/> PRODUCTION (START/RESUME)	<input type="checkbox"/> WATER SHUT-OFF
	<input type="checkbox"/> COMMINGLE PRODUCING FORMATIONS	<input type="checkbox"/> RECLAMATION OF WELL SITE	<input type="checkbox"/> OTHER: _____
	<input type="checkbox"/> CONVERT WELL TYPE	<input type="checkbox"/> RECOMPLETE - DIFFERENT FORMATION	

12. DESCRIBE PROPOSED OR COMPLETED OPERATIONS. Clearly show all pertinent details including dates, depths, volumes, etc.

This sundry is to serve as notification that Ovintiv Production Inc. merged into Ovintiv USA Inc. Attached is a list of all wells that will be operated under Ovintiv USA Inc. effect July 1, 2021.

PREVIOUS NAME:
Ovintiv Production Inc.
4 Waterway Square Place Suite 100
The Woodlands, TX 77380
(281) 210-5100

NEW NAME:
Ovintiv USA Inc.
4 Waterway Square Place Suite 100
The Woodlands, TX 77380
(281) 210-5100

NAME (PLEASE PRINT) Julia Carter

TITLE Manager, US Regulatory Operations

SIGNATURE *Julia M Carter*

DATE 9/8/2021

(This space for State use only)

APPROVED

By Utah Division of
Oil, Gas, and Mining

Rachel Medina



STATE OF UTAH
DEPARTMENT OF NATURAL RESOURCES
DIVISION OF OIL, GAS AND MINING

UIC FORM 5

TRANSFER OF AUTHORITY TO INJECT

Well Name and Number See attached list	API Number Attached
Location of Well	Field or Unit Name See Attached
Footage : _____ County : _____	Lease Designation and Number See Attached
QQ, Section, Township, Range: _____ State : UTAH	

EFFECTIVE DATE OF TRANSFER: 7/1/2021

CURRENT OPERATOR

Company: <u>Ovintiv Production, Inc.</u>	Name: <u>Julia Carter</u>
Address: <u>4 Waterway Square Place, Suite 100</u>	Signature: <u><i>Julia M. Carter</i></u>
<u>city The Woodlands state TX zip 77380</u>	Title: <u>Manager, US Regulatory Operations</u>
Phone: <u>(281) 210-5100</u>	Date: <u>9/8/2021</u>
Comments:	

NEW OPERATOR

Company: <u>Ovintiv USA Inc.</u>	Name: <u>Julia Carter</u>
Address: <u>4 Waterway Square Place Suite 100</u>	Signature: <u><i>Julia M. Carter</i></u>
<u>city The Woodlands state TX zip 77380</u>	Title: <u>Manager, US Regulatory Operations</u>
Phone: <u>(281) 210-5100</u>	Date: <u>9/8/2021</u>
Comments:	

(This space for State use only) Approved by the
Utah Division of
Oil, Gas and Mining
[Signature]
Oct 04, 2021

EPA approval required
Max Inj. Press.
Max Inj. Rate
Perm. Inj. Interval
Packer Depth
Next MIT Due

Effective Date: 9/1/2022

FORMER OPERATOR:	NEW OPERATOR:
Ovintiv USA, Inc.	Scout Energy Management, LLC
Groups:	

WELL INFORMATION:

Well Name	API Number	Town	Dir	Range	Dir	Sec	Entity Number	Type	Status
See Attached List									

Total Well Count: 2888

Pre-Notice Completed: 10/19/2022

OPERATOR CHANGES DOCUMENTATION:

- Sundry or legal documentation was received from the **FORMER** operator on: 9/26/2022
- Sundry or legal documentation was received from the **NEW** operator on: 9/26/2022
- New operator Division of Corporations Business Number: 12607016-0161

REVIEW:

- Receipt of Acceptance of Drilling Procedures for APD on: 11/15/2022
- Reports current for Production/Disposition & Sundries: 10/19/2022
- OPS/SI/TA well(s) reviewed for full cost bonding: Approved by Dustin 10/11/2022
- UIC5 on all disposal/injection/storage well(s) Approved on: Approved by Orlan 12/15/2022
- Surface Facility(s) included in operator change: 10/19/2022

NEW OPERATOR BOND VERIFICATION:

State/fee well(s) covered by Bond Number(s):
 612402641-Blanket Bond
 612402460-Full-Cost Shut-In Bond

DATA ENTRY:

Well(s) update in the RBDMS on: 12/20/2022 and 1/25/2023

Group(s) update in RDBMS on: 12/20/2022

Surface Facilities update in RBDMS on: NA

Entities Updated in RBDMS on: 1/25/2023

COMMENTS:

STATE OF UTAH
DEPARTMENT OF NATURAL RESOURCES
DIVISION OF OIL, GAS AND MINING

FORM 9

SUNDRY NOTICES AND REPORTS ON WELLS		5. LEASE DESIGNATION AND SERIAL NUMBER: See attached Exhibit A
Do not use this form for proposals to drill new wells, significantly deepen existing wells below current bottom-hole depth, reenter plugged wells, or to drill horizontal laterals. Use APPLICATION FOR PERMIT TO DRILL form for such proposals.		6. IF INDIAN, ALLOTTEE OR TRIBE NAME: None - N/A
		7. UNIT or CA AGREEMENT NAME: Greater Monument Butte Unit
1. TYPE OF WELL OIL WELL <input checked="" type="checkbox"/> GAS WELL <input type="checkbox"/> OTHER _____	8. WELL NAME and NUMBER: See attached Exhibit A	
2. NAME OF OPERATOR: Scout Energy Management, LLC		9. API NUMBER: Attached
3. ADDRESS OF OPERATOR: 13800 Montfort Road, Suite 1 <small>CITY</small> Dallas <small>STATE</small> TX <small>ZIP</small> 75240	PHONE NUMBER: (972) 325-1096	10. FIELD AND POOL, OR WILDCAT: See attached Exhibit A
4. LOCATION OF WELL FOOTAGES AT SURFACE: See attached Exhibit A		COUNTY: _____
QTR/QTR, SECTION, TOWNSHIP, RANGE, MERIDIAN: _____		STATE: UTAH

11. CHECK APPROPRIATE BOXES TO INDICATE NATURE OF NOTICE, REPORT, OR OTHER DATA

TYPE OF SUBMISSION	TYPE OF ACTION		
<input checked="" type="checkbox"/> NOTICE OF INTENT (Submit in Duplicate) Approximate date work will start: <u>9/1/2022</u>	<input type="checkbox"/> ACIDIZE	<input type="checkbox"/> DEEPEN	<input type="checkbox"/> REPERFORATE CURRENT FORMATION
	<input type="checkbox"/> ALTER CASING	<input type="checkbox"/> FRACTURE TREAT	<input type="checkbox"/> SIDETRACK TO REPAIR WELL
<input type="checkbox"/> SUBSEQUENT REPORT (Submit Original Form Only) Date of work completion: _____	<input type="checkbox"/> CASING REPAIR	<input type="checkbox"/> NEW CONSTRUCTION	<input type="checkbox"/> TEMPORARILY ABANDON
	<input type="checkbox"/> CHANGE TO PREVIOUS PLANS	<input checked="" type="checkbox"/> OPERATOR CHANGE	<input type="checkbox"/> TUBING REPAIR
	<input type="checkbox"/> CHANGE TUBING	<input type="checkbox"/> PLUG AND ABANDON	<input type="checkbox"/> VENT OR FLARE
	<input type="checkbox"/> CHANGE WELL NAME	<input type="checkbox"/> PLUG BACK	<input type="checkbox"/> WATER DISPOSAL
	<input type="checkbox"/> CHANGE WELL STATUS	<input type="checkbox"/> PRODUCTION (START/RESUME)	<input type="checkbox"/> WATER SHUT-OFF
	<input type="checkbox"/> COMMINGLE PRODUCING FORMATIONS	<input type="checkbox"/> RECLAMATION OF WELL SITE	<input type="checkbox"/> OTHER: _____
	<input type="checkbox"/> CONVERT WELL TYPE	<input type="checkbox"/> RECOMPLETE - DIFFERENT FORMATION	

12. DESCRIBE PROPOSED OR COMPLETED OPERATIONS. Clearly show all pertinent details including dates, depths, volumes, etc.

Please consider this sundry as notification of the transfer of operatorship of the wells listed on the attached exhibit from Ovintiv USA Inc. to Scout Energy Management, LLC effective September 1, 2022.

PREVIOUS OPERATOR:
Ovintiv USA Inc.
4 Waterway Square Place, Suite 100
The Woodlands, Texas 77380

NEW OPERATOR:
Scout Energy Management, LLC
13800 Montfort Road, Suite 100
Dallas, TX 75240

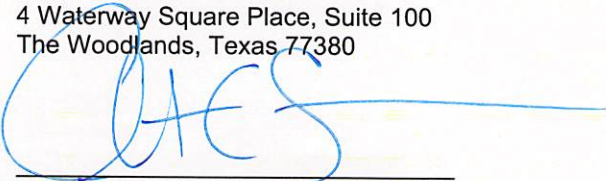
Signature - Christian C. Sizemore
Director, Rockies and Land Innovation
State/Fee Bond #105189977
BLM Bond #105073466

Signature - Todd Flott
Managing Director
State/Fee Bond #612402460 / #61242461
BLM Bond #612402462

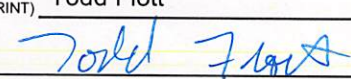
NAME (PLEASE PRINT) <u>Todd Flott</u>	TITLE <u>Managing Director</u>
SIGNATURE 	DATE <u>8/31/2022</u>

(This space for State use only)

APPROVED
By Rachel Medina at 10:58 am, Dec 21, 2022



TRANSFER OF AUTHORITY TO INJECT

Well Name and Number see attached list		API Number attached
Location of Well		Field or Unit Name see attached Exhibit A
Footage :	County : see attached	Lease Designation and Number see attached Exhibit A
QQ, Section, Township, Range:	State : UTAH	

EFFECTIVE DATE OF TRANSFER: 9/1/2022

CURRENT OPERATOR

Company: <u>Ovintiv USA Inc.</u>	Name: <u>Christian C. Sizemore</u>
Address: <u>4 Waterway Square Place, Suite 100</u>	Signature:
<u>city The Woodlands state TX zip 77380</u>	Title: <u>Director, Rockies and Land Innovation</u>
Phone: <u>281-210-5100</u>	Date: <u>11/16/2022</u>
Comments: UIC wells under UDOGM Jurisdiction	

NEW OPERATOR

Company: <u>Scout Energy Management LLC</u>	Name: <u>Jon Piot</u>
Address: <u>13800 Montford Road, Suite 100</u>	Signature:
<u>city Dallas state TX zip 75240</u>	Title: <u>Managing Director</u>
Phone: <u>972-325-1027</u>	Date: <u>11/15/2022</u>
Comments: Change of operator effective 9/1/2022	

(This space for State use only)

EPA approval required

Max Inj. Press.
Max Inj. Rate
Perm. Inj. Interval
Packer Depth
Next MIT Due

STATE OF UTAH DEPARTMENT OF NATURAL RESOURCES DIVISION OF OIL, GAS, AND MINING		FORM 9
		5. LEASE DESIGNATION AND SERIAL NUMBER: UTU-02458
SUNDRY NOTICES AND REPORTS ON WELLS		6. IF TRIBAL, ALLOTTEE OR TRIBE NAME:
Do not use this form for proposals to drill new wells, significantly deepen existing wells below current bottom-hole depth, reenter plugged wells, or to drill horizontal laterals. Use APPLICATION FOR PERMIT TO DRILL form for such proposals.		7. UNIT or CA AGREEMENT NAME: Greater Monument Butte
1. TYPE OF WELL Water Injection Well		8. WELL NAME and NUMBER: Ashley Fed 14-24-9-15
2. NAME OF OPERATOR: Scout Energy Management, LLC		9. API NUMBER: 43013328210000
3. ADDRESS OF OPERATOR: 13800 Montfort Drive, Suite 100 , Dallas , TX, 75240	PHONE NUMBER: 972-277-1397	9. FIELD and POOL or WILDCAT: MONUMENT BUTTE
4. LOCATION OF WELL FOOTAGES AT SURFACE: 706 FSL 1978 FWL QTR/QTR, SECTION, TOWNSHIP, RANGE, MERIDIAN: Qtr/Qtr: SESW Section: 24 Township: 9S Range: 15E Meridian: S		COUNTY: DUCHESNE
		STATE: UTAH
11. CHECK APPROPRIATE BOXES TO INDICATE NATURE OF NOTICE, REPORT, OR OTHER DATA		
TYPE OF SUBMISSION	TYPE OF ACTION	
<input type="checkbox"/> NOTICE OF INTENT Approximate date work will start: <input checked="" type="checkbox"/> SUBSEQUENT REPORT Date of Work Completion: 9/12/2023 <input type="checkbox"/> SPUD REPORT Date of Spud: <input type="checkbox"/> DRILLING REPORT Report Date:	<input type="checkbox"/> ACIDIZE <input type="checkbox"/> CHANGE TO PREVIOUS PLANS <input type="checkbox"/> CHANGE WELL STATUS <input type="checkbox"/> DEEPEN <input type="checkbox"/> OPERATOR CHANGE <input checked="" type="checkbox"/> PRODUCTION START OR RESUME <input type="checkbox"/> REPERFORATE CURRENT FORMATION <input type="checkbox"/> TUBING REPAIR <input type="checkbox"/> WATER SHUTOFF <input type="checkbox"/> WILDCAT WELL DETERMINATION <input type="checkbox"/> ALTER CASING <input type="checkbox"/> CHANGE TUBING <input type="checkbox"/> COMMINGLE PRODUCING FORMATIONS <input type="checkbox"/> FRACTURE TREAT <input type="checkbox"/> PLUG AND ABANDON <input type="checkbox"/> RECLAMATION OF WELL SITE <input type="checkbox"/> SIDETRACK TO REPAIR WELL <input type="checkbox"/> VENT OR FLARE <input type="checkbox"/> SI TA STATUS EXTENSION <input checked="" type="checkbox"/> OTHER	
		<input type="checkbox"/> CASING REPAIR <input type="checkbox"/> CHANGE WELL NAME <input type="checkbox"/> CONVERT WELL TYPE <input type="checkbox"/> NEW CONSTRUCTION <input type="checkbox"/> PLUG BACK <input type="checkbox"/> RECOMPLETE DIFFERENT FORMATION <input type="checkbox"/> TEMPORARY ABANDON <input type="checkbox"/> WATER DISPOSAL <input type="checkbox"/> APD EXTENSION OTHER: <input type="text" value="MIT"/>
12. DESCRIBE PROPOSED OR COMPLETED OPERATIONS. Clearly show all pertinent details including dates, depths, volumes, etc. An updated 5 YR MIT was performed on the above listed well. On 9/12/23 the casing was pressured up to 1057 PSIG and charted for 30 minutes with no pressure loss. The tubing was 78 PSIG during the test. A State representative, was not present during testing. With this passing test we will be returning this well to injection right away.		
		Accepted by the Utah Division of Oil, Gas and Mining FOR RECORD ONLY (This is not an approval) September 18, 2023
NAME (PLEASE PRINT) Danene Harvey	PHONE NUMBER 972-325-1114	TITLE Sr. Regulatory Analyst
SIGNATURE N/A		DATE 9/13/2023

Mechanical Integrity Test Casing or Annulus Pressure Mechanical Integrity Test

Scout EP
1820 W Highway 40
Roosevelt, UT 84066
435.352.6282

Witness: _____ Date: 9-12-2023 Time: 10:37 (am) pm
Test Conducted By: Justin Dahlberg
Others Present: _____ 43-013-32821

Well Name: <u>Ashtree 14-24-9-15</u>	
Field: <u>Greater monument Butte</u>	County: <u> Duchesne</u> State: <u>Utah</u>
Location: <u>14</u> Sec: <u>24</u> T <u>9</u> N <input checked="" type="checkbox"/> R <u>15</u> <input checked="" type="checkbox"/> W	
Operator: <u>Scout</u>	
Last MI: <u>/ /</u>	Maximum Allowable Pressure: <u>1969</u> psig

Is this a regulary scheduled test? Yes { } No
 Initial Test for Permit? { } Yes { } No
 Test after well rework? { } Yes { } No
 Well injection during test? { } Yes { } No If Yes, rate: _____ bpd

Pre-test casing / tubing annulus pressure: 0 / 78 psig

MIT DATA TABLE		Test #1	Test #2
TUBING PRESSURE			
Initial Pressure	<u>78</u>	psig	psig
End of test pressure	<u>78</u>	psig	psig
CASING / TUBING ANNULUS PRESSURE			
0 minutes	<u>1056</u>	psig	psig
5 minutes	<u>1057</u>	psig	psig
10 minutes	<u>1057</u>	psig	psig
15 minutes	<u>1057</u>	psig	psig
20 minutes	<u>1057</u>	psig	psig
25 minutes	<u>1057</u>	psig	psig
30 minutes		psig	psig
_____ minutes		psig	psig
_____ minutes		psig	psig
RESULT	<input checked="" type="checkbox"/> Pass	{ } Fail	{ } Pass { } Fail

Does the annulus pressure build back up after test? { } Yes { } No
 Additional comments for mechanical integrity pressure test, such as volume of fluid added to annulus and bled back at end of test, reason for failing test (casing head leak, tubing leak, other), etc.:
 Signature of Witness: _____
 Signature of Person Conducting Test: Justin Dahlberg

Ashley 14-24-9-15
9/12/2023 10:37:32 AM

Legend
P23451
Pressure

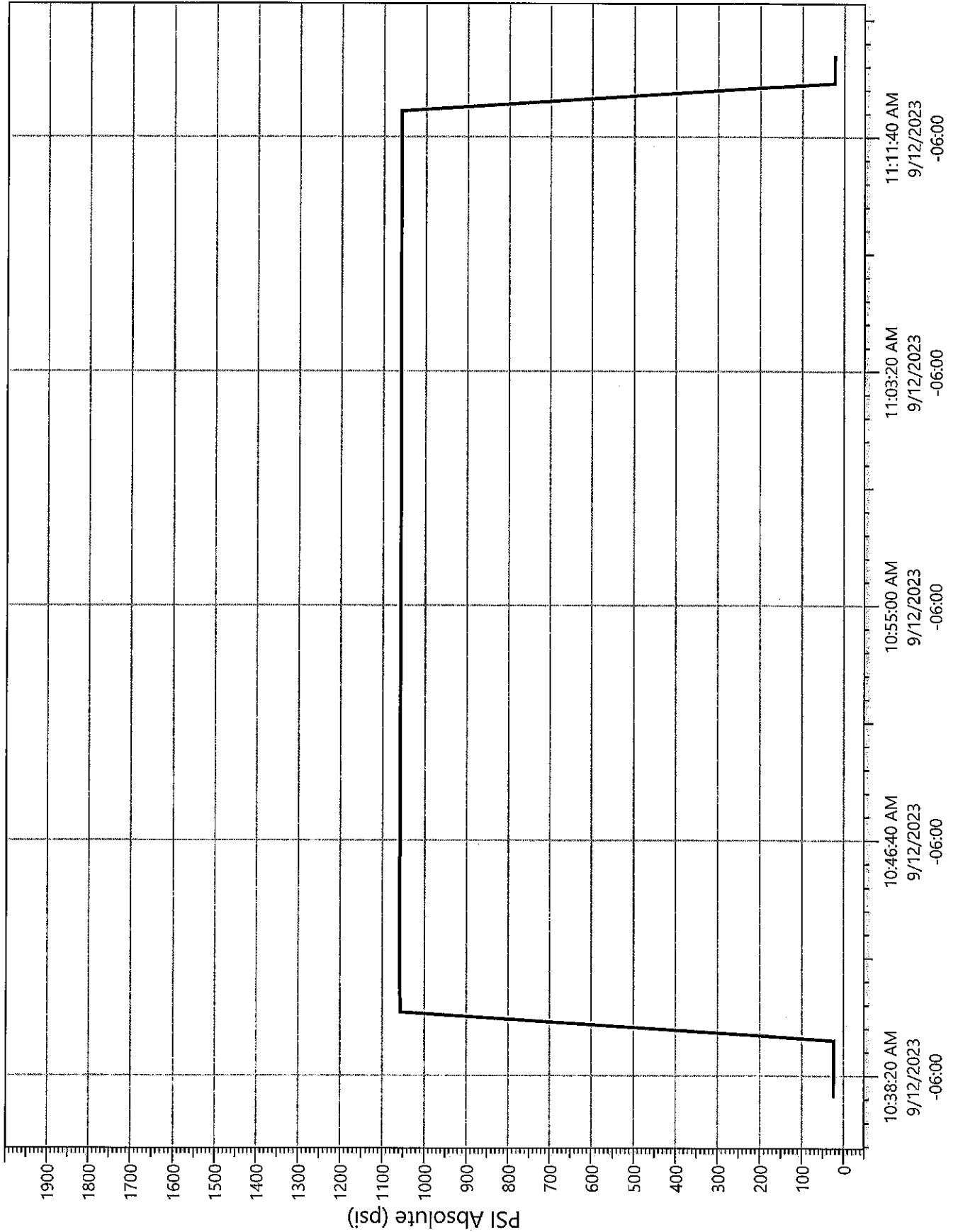

STATE OF UTAH DEPARTMENT OF NATURAL RESOURCES DIVISION OF OIL, GAS, AND MINING		FORM 9
		5. LEASE DESIGNATION AND SERIAL NUMBER: UTU-02458
SUNDRY NOTICES AND REPORTS ON WELLS		6. IF TRIBAL, ALLOTTEE OR TRIBE NAME:
Do not use this form for proposals to drill new wells, significantly deepen existing wells below current bottom-hole depth, reenter plugged wells, or to drill horizontal laterals. Use APPLICATION FOR PERMIT TO DRILL form for such proposals.		7. UNIT or CA AGREEMENT NAME: Greater Monument Butte
1. TYPE OF WELL Water Injection Well		8. WELL NAME and NUMBER: Ashley Fed 14-24-9-15
2. NAME OF OPERATOR: Scout Energy Management, LLC		9. API NUMBER: 43013328210000
3. ADDRESS OF OPERATOR: 13800 Montfort Drive, Suite 100 , Dallas , TX, 75240	PHONE NUMBER: 972-277-1397	9. FIELD and POOL or WILDCAT: MONUMENT BUTTE
4. LOCATION OF WELL FOOTAGES AT SURFACE: 706 FSL 1978 FWL QTR/QTR, SECTION, TOWNSHIP, RANGE, MERIDIAN: Qtr/Qtr: SESW Section: 24 Township: 9S Range: 15E Meridian: S		COUNTY: DUCHESNE
		STATE: UTAH
11. CHECK APPROPRIATE BOXES TO INDICATE NATURE OF NOTICE, REPORT, OR OTHER DATA		
TYPE OF SUBMISSION	TYPE OF ACTION	
<input type="checkbox"/> NOTICE OF INTENT Approximate date work will start: <input checked="" type="checkbox"/> SUBSEQUENT REPORT Date of Work Completion: 9/12/2023 <input type="checkbox"/> SPUD REPORT Date of Spud: <input type="checkbox"/> DRILLING REPORT Report Date:	<input type="checkbox"/> ACIDIZE <input type="checkbox"/> CHANGE TO PREVIOUS PLANS <input type="checkbox"/> CHANGE WELL STATUS <input type="checkbox"/> DEEPEN <input type="checkbox"/> OPERATOR CHANGE <input checked="" type="checkbox"/> PRODUCTION START OR RESUME <input type="checkbox"/> REPERFORATE CURRENT FORMATION <input type="checkbox"/> TUBING REPAIR <input type="checkbox"/> WATER SHUTOFF <input type="checkbox"/> WILDCAT WELL DETERMINATION <input type="checkbox"/> ALTER CASING <input type="checkbox"/> CHANGE TUBING <input type="checkbox"/> COMMINGLE PRODUCING FORMATIONS <input type="checkbox"/> FRACTURE TREAT <input type="checkbox"/> PLUG AND ABANDON <input type="checkbox"/> RECLAMATION OF WELL SITE <input type="checkbox"/> SIDETRACK TO REPAIR WELL <input type="checkbox"/> VENT OR FLARE <input type="checkbox"/> SI TA STATUS EXTENSION <input checked="" type="checkbox"/> OTHER	
	<input type="checkbox"/> CASING REPAIR <input type="checkbox"/> CHANGE WELL NAME <input type="checkbox"/> CONVERT WELL TYPE <input type="checkbox"/> NEW CONSTRUCTION <input type="checkbox"/> PLUG BACK <input type="checkbox"/> RECOMPLETE DIFFERENT FORMATION <input type="checkbox"/> TEMPORARY ABANDON <input type="checkbox"/> WATER DISPOSAL <input type="checkbox"/> APD EXTENSION OTHER: <input style="width: 100px;" type="text" value="MIT"/>	
12. DESCRIBE PROPOSED OR COMPLETED OPERATIONS. Clearly show all pertinent details including dates, depths, volumes, etc. An updated 5 YR MIT was performed on the above listed well. On 9/12/23 the casing was pressured up to 1057 PSIG and charted for 30 minutes with no pressure loss. The tubing was 78 PSIG during the test. A State representative, was not present during testing. With this passing test we will be returning this well to injection right away.		
Accepted by the Utah Division of Oil, Gas and Mining FOR RECORD ONLY (This is not an approval) January 03, 2024		
NAME (PLEASE PRINT) Danene Harvey	PHONE NUMBER 972-325-1114	TITLE Sr. Regulatory Analyst
SIGNATURE N/A	DATE 9/13/2023	

Mechanical Integrity Test Casing or Annulus Pressure Mechanical Integrity Test

Scout EP
1820 W Highway 40
Roosevelt, UT 84066
435.352.6282

Witness _____ Date: 9-12-2023 Time: 10:37 am pm
 Test Conducted By: Justin Dahlberg
 Others Present: _____ 43-013-32821

Well Name: <u>Ashley Fed 14-24-9-15</u>	
Field: <u>Greater Monument Butte</u>	County: <u>Duchesne</u> State: <u>Utah</u>
Location: <u>14</u> Sec: <u>24</u> T <u>9</u> N <input checked="" type="radio"/> R <u>15</u> <input checked="" type="radio"/> W	
Operator: <u>Scout</u>	
Last MI: <u>/ /</u>	Maximum Allowable Pressure: <u>1969</u> psig

Is this a regulary scheduled test? Yes { } No
 Initial Test for Permit? { } Yes No
 Test after well rework? { } Yes No
 Well injection during test? { } Yes No If Yes, rate: _____ bpd

Pre-test casing / tubing annulus pressure: 0 / 78 psig

MIT DATA TABLE		Test #1	Test #2
TUBING PRESSURE			
Initial Pressure	<u>78</u>	psig	psig
End of test pressure	<u>78</u>	psig	psig
CASING / TUBING ANNULUS PRESSURE			
0 minutes	<u>1056</u>	psig	psig
5 minutes	<u>1058</u>	psig	psig
10 minutes	<u>1057</u>	psig	psig
15 minutes	<u>1057</u>	psig	psig
20 minutes	<u>1057</u>	psig	psig
25 minutes	<u>1057</u>	psig	psig
30 minutes	<u>1057</u>	psig	psig
_____ minutes		psig	psig
_____ minutes		psig	psig
RESULT	<input checked="" type="checkbox"/> Pass	{ } Fail	{ } Pass { } Fail

Does the annulus pressure build back up after test? { } Yes No

Additional comments for mechanical integrity pressure test, such as volume of fluid added to annulus and bled back at end of test, reason for failing test (casing head leak, tubing leak, other), etc.:

Signature of Witness: _____

Signature of Person Conducting Test: Justin Dahlberg

Ashley Fed 14-24-9-15
9/12/2023 10:37:32 AM

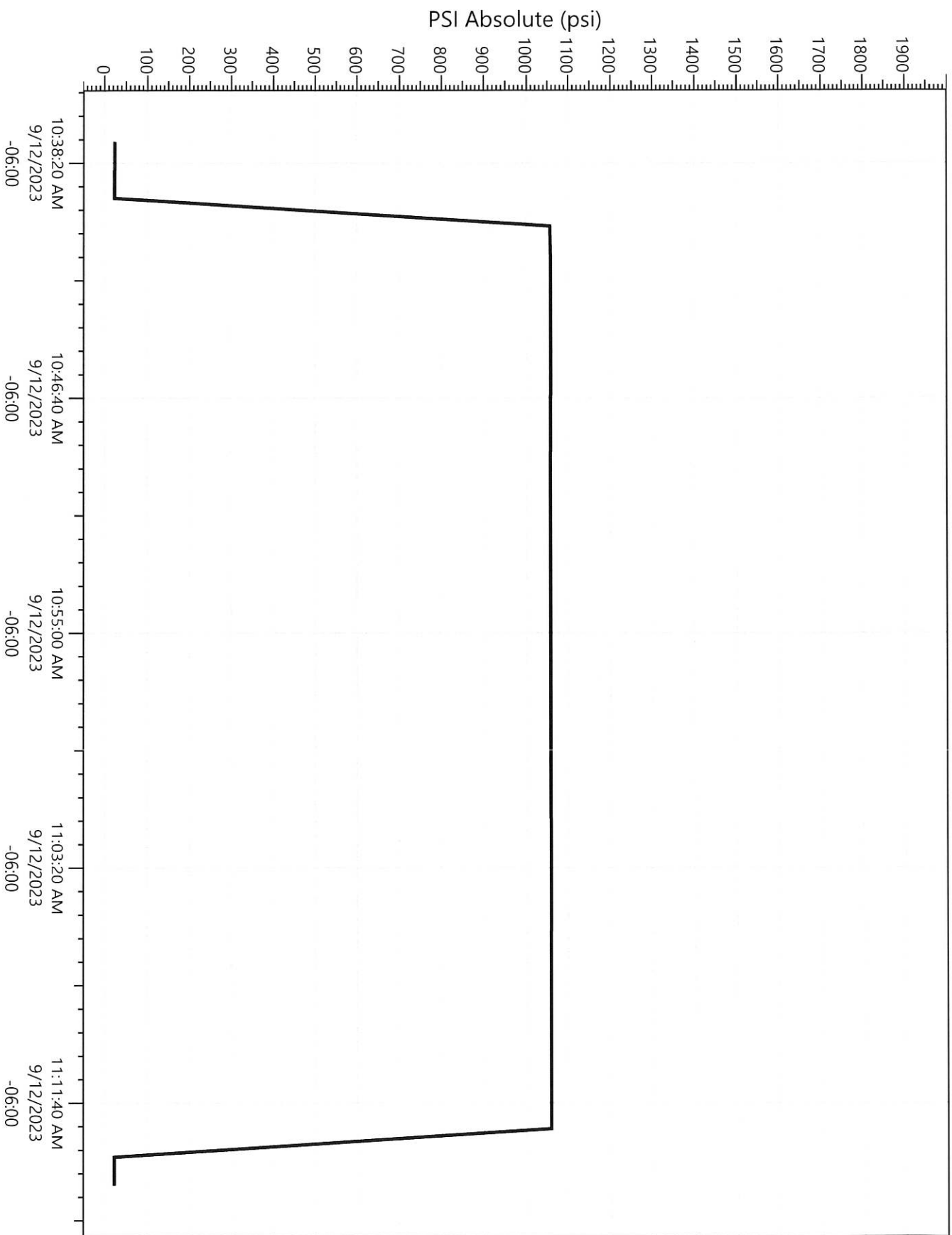

Legend
P23451
Pressure