

Report of Plug back completion - 3/11/76  
 Date First Production - 2/13/76

**FILE NOTATIONS**

Entered in HED FILE .....  
 Entered in HED FILE .....  
 Indexed .....  
 .....

Checked by Chief *RMB*  
 Approved by Chief *5-8-73*  
 Approval Letter .....

**COMPLETION DATA:**

Date Well Completed *2/22/76*  
 W. ✓ W. .... TA .....  
 GW. .... OS. .... RA. ....

Location Inspected .....  
 Bond released  
 State or Fee Land .....

**LOGS FILED**

Driller's Log .....  
 Electric Log (EOL) ✓ .....  
 E. .... I. .... Log. .... GR. .... Micro .....  
 BHC Sonic GR. .... Log. .... Micro. .... Sonic .....  
 CBLog ..... CCLog ..... Others

UNITED STATES  
DEPARTMENT OF THE INTERIOR  
GEOLOGICAL SURVEY

APPLICATION FOR PERMIT TO DRILL, DEEPEN, OR PLUG BACK

1a. TYPE OF WORK  
 DRILL  DEEPEN  PLUG BACK

b. TYPE OF WELL  
 OIL WELL  GAS WELL  OTHER   
 SINGLE ZONE  MULTIPLE ZONE

2. NAME OF OPERATOR  
**Gulf Oil Corporation**

3. ADDRESS OF OPERATOR  
**P. O. Box 2619; Casper, Wyoming**

4. LOCATION OF WELL (Report location clearly and in accordance with any State requirements.\*)  
 At surface **1924' FSL & 1925' FSL (NE SW)**  
 At proposed prod. zone **sage**

14. DISTANCE IN MILES AND DIRECTION FROM NEAREST TOWN OR POST OFFICE\*  
**Noola, Utah 5 mi S, 1 mi W, 2-1/2 mi S, 1-1/2 mi W, 1 mi N**

15. DISTANCE FROM PROPOSED\* LOCATION TO NEAREST PROPERTY OR LEASE LINE, FT. (Also to nearest drlg. unit line, if any)  
**1924' FSL of Section 2**

16. NO. OF ACRES IN LEASE  
**640**

17. NO. OF ACRES ASSIGNED TO THIS WELL  
**640**

18. DISTANCE FROM PROPOSED LOCATION\* TO NEAREST WELL, DRILLING, COMPLETED, OR APPLIED FOR, ON THIS LEASE, FT.

19. PROPOSED DEPTH  
**13,700'**

20. ROTARY OR CABLE TOOLS  
**Rotary**

21. ELEVATIONS (Show whether DF, RT, GR, etc.)  
**5377' Ungraded Ground**

22. APPROX. DATE WORK WILL START\*  
**Upon Approval**

PROPOSED CASING AND CEMENTING PROGRAM

SIZE OF HOLE	SIZE OF CASING	WEIGHT PER FOOT	SETTING DEPTH	QUANTITY OF CEMENT
30"	20"	94f	40'	Cut to surface
12-1/4"	9-5/8"	36f	2,700'	Cut to surface
8-3/4"	7"	29f & 26f	11,000'	Cut lower 4000'
6"	5"	18f	11,000' to TD	Cut all of liner

Propose to drill a 13,700' test of the Green River and Wasatch.

**ROP** - Hydraulically actuated Series 900 double gate and bag type preventers in conjunction w/ rotating head from 2,700' to 11,000'. Hydraulically actuated Series 1500 single gate, double gate, and bag type preventers in conjunction w/ rotating head from 11,000' to TD.

**Mad** - Fresh water, low solids, non-dispersed from surface to TD.

**Flow sensors, PVT Equipment, pump stroke counters, degasser, mud separator, hydraulic choke, and gas detector will be utilized.**

*Verbal Approval 5-4-73 CBF*  
*131-14*  
*OC*

IN ABOVE SPACE DESCRIBE PROPOSED PROGRAM: If proposal is to deepen or plug back, give data on present productive zone and proposed new productive zone. If proposal is to drill or deepen directionally, give pertinent data on subsurface locations and measured and true vertical depths. Give blowout preventer program, if any.

24. ORIGINAL SIGNED BY  
 SIGNED L. M. WILSON TITLE Area Production Manager DATE May 4, 1973  
L. M. Wilson

(This space for Federal or State office use)

PERMIT NO. 43-013-30225 APPROVAL DATE \_\_\_\_\_

APPROVED BY \_\_\_\_\_ TITLE \_\_\_\_\_ DATE \_\_\_\_\_

CONDITIONS OF APPROVAL, IF ANY:

cc: **Utah Oil & Gas Commission**  
**Bureau of Indian Affairs; Uintah-Uray Agency; Ft. Duchesne, UT 84026**  
**Ute Distribution Corp.; Box 696; Roosevelt, UT 84066**  
**Cont'd on backside** \*See Instructions On Reverse Side

## Instructions

**General:** This form is designed for submitting proposals to perform certain well operations, as indicated, on all types of lands and leases for appropriate action by either a Federal or a State agency, or both, pursuant to applicable Federal and/or State laws and regulations. Any necessary special instructions concerning the use of this form and the number of copies to be submitted, particularly with regard to local, area, or regional procedures and practices, either are shown below or will be issued by, or may be obtained from, the local Federal and/or State office.

**Item 1:** If the proposal is to redrill to the same reservoir at a different subsurface location or to a new reservoir, use this form with appropriate notations. Consult applicable State or Federal regulations concerning subsequent work proposals or reports on the well.

**Item 4:** If there are no applicable State requirements, locations on Federal or Indian land should be described in accordance with Federal requirements. Consult local State or Federal office for specific instructions.

**Item 14:** Needed only when location of well cannot readily be found by road from the land or lease description. A plat, or plats, separate or on this reverse side, showing the roads to, and the surveyed location of, the well, and any other required information, should be furnished when required by Federal or State agency offices.

**Items 15 and 18:** If well is to be, or has been directionally drilled, give distances for subsurface location of hole in any present or objective production zone.

**Item 22:** Consult applicable Federal or State regulations, or appropriate officials, concerning approval of the proposal before operations are started.

U.S. GOVERNMENT PRINTING OFFICE : 1969-O-711-396

839-171

**Shell Oil Company; 1700 Broadway; Denver, CO 80202**

**Barber Oil Exploration, Inc.; 2627 Tennessee Bldg.; Houston, TX 77002**

**M. Hughes Brockbank; 777 East South Temple; Salt Lake City, UT 84102**

MAY 7 1973

T2S, R2W, U.S.B. & M.

PROJECT  
GULF OIL CORP.

Well location, located in the NE 1/4  
SW 1/4 Section 2, T2S, R2W, U.S.  
B. & M., Duchesne County, Utah.

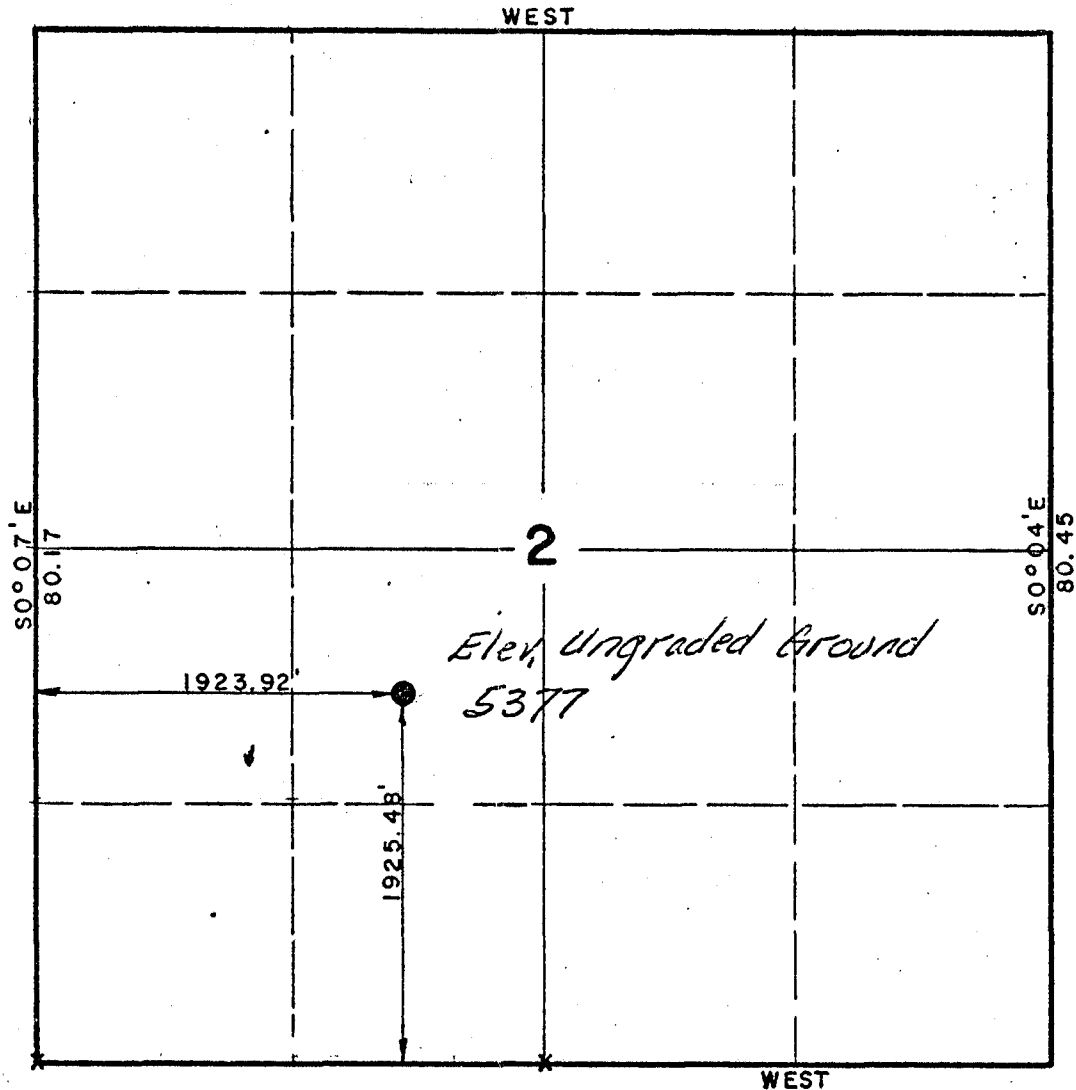

X = Corners Found & Used.



CERTIFICATE

THIS IS TO CERTIFY THAT THE ABOVE PLAT WAS PREPARED FROM  
FIELD NOTES OF ACTUAL SURVEYS MADE BY ME OR UNDER MY  
SUPERVISION AND THAT THE SAME ARE TRUE AND CORRECT TO THE  
BEST OF MY KNOWLEDGE AND BELIEF.

*Gene Stewart*

REGISTERED LAND SURVEYOR  
REGISTRATION NO 3154  
STATE OF UTAH

UINTAH ENGINEERING & LAND SURVEYING  
P. O. BOX Q - 110 EAST - FIRST SOUTH  
VERNAL, UTAH - 84078

SCALE 1" = 1000'	DATE 30 April 1973
PARTY G.S. & R.R.	REFERENCES GLO Plat
WEATHER Cool	FILE Gulf Oil Corp.

UNITED STATES  
DEPARTMENT OF THE INTERIOR  
GEOLOGICAL SURVEY

APPLICATION FOR PERMIT TO DRILL, DEEPEN, OR PLUG BACK

1a. TYPE OF WORK  
 DRILL  DEEPEN  PLUG BACK

b. TYPE OF WELL  
 OIL WELL  GAS WELL  OTHER   
 SINGLE ZONE  MULTIPLE ZONE

2. NAME OF OPERATOR  
 Gulf Oil Corporation

3. ADDRESS OF OPERATOR  
 P. O. Box 2619; Casper, Wyoming 82601

4. LOCATION OF WELL (Report location clearly and in accordance with any State requirements.)\*  
 At surface  
 1924' FWL & 2025' FSL (NE SW) "CORRECTION"  
 At proposed prod. zone (1975)  
 same

14. DISTANCE IN MILES AND DIRECTION FROM NEAREST TOWN OR POST OFFICE\*  
 Neola, Utah 5 mi S, 1 mi W, 2-1/2 mi S, 1-1/2 mi W, 1 mi N

15. DISTANCE FROM PROPOSED LOCATION TO NEAREST PROPERTY OR LEASE LINE, FT. (Also to nearest drlg. unit line, if any)  
 1924' FWL of Section 2

16. NO. OF ACRES IN LEASE  
 640

17. NO. OF ACRES ASSIGNED TO THIS WELL  
 640

18. DISTANCE FROM PROPOSED LOCATION\* TO NEAREST WELL, DRILLING, COMPLETED, OR APPLIED FOR, ON THIS LEASE, FT.

19. PROPOSED DEPTH  
 13,700'

20. ROTARY OR CABLE TOOLS  
 Rotary

21. ELEVATIONS (Show whether DF, RT, GR, etc.)  
 5377' Ungraded Ground

22. APPROX. DATE WORK WILL START\*  
 Upon Approval

PROPOSED CASING AND CEMENTING PROGRAM

SIZE OF HOLE	SIZE OF CASING	WEIGHT PER FOOT	SETTING DEPTH	QUANTITY OF CEMENT
30"	20"	94#	40'	Cmt to surface
12-1/4"	9-5/8"	36#	2,700'	Cmt to surface
8-3/4"	7"	29# & 26#	11,000'	Cmt lower 4000'
6"	5"	18#	11,000' to TD	Cmt all of liner

Propose to drill a 13,700' test of the Green River and Wasatch.  
 BOP - Hydraulically actuated Series 900 double gate and bag type preventers in conjunction w/ rotating head from 2,700' to 11,000'. Hydraulically actuated Series 1500 single gate, double gate, and bag type preventers in conjunction w/ rotating head from 11,000' to TD.  
 Mud - Fresh water, low solids, non-dispersed from surface to TD.  
 Flow sensors, PVT Equipment, pump stroke counters, degasser, mud separator, hydraulic choke, and gas detector will be utilized.

IN ABOVE SPACE DESCRIBE PROPOSED PROGRAM: If proposal is to deepen or plug back, give data on present productive zone and proposed new productive zone. If proposal is to drill or deepen directionally, give pertinent data on subsurface locations and measured and true vertical depths. Give blowout preventer program, if any.

24. ORIGINAL SIGNED BY  
 SIGNED L. D. FINDLEY TITLE Area Drilling Engineer DATE May 14, 1973

(This space for Federal or State office use)  
 PERMIT NO. 43-013-30225 APPROVAL DATE \_\_\_\_\_

APPROVED BY \_\_\_\_\_ TITLE \_\_\_\_\_ DATE \_\_\_\_\_  
 CONDITIONS OF APPROVAL, IF ANY:

cc: Utah Oil & Gas Commission  
 Bureau of Indian Affairs; Uintah-Ouray Agency; Ft. Duchesne, UT 84026  
 CONT'd on backside \*See Instructions On Reverse Side

CORRECTED (location)

Instructions

General: This form is designed for submitting proposals to perform certain well operations, as indicated, on all types of lands and leases for appropriate action by either a Federal or a State agency, or both, pursuant to applicable Federal and/or State laws and regulations. Any necessary special instructions concerning the use of this form and the number of copies to be submitted, particularly with regard to local, area, or regional procedures and practices, either are shown below or will be issued by, or may be obtained from, the local Federal and/or State office.

Item 1: If the proposal is to re-drill to the same reservoir at a different subsurface location or to a new reservoir, use this form with appropriate notations. Consult applicable State or Federal regulations concerning subsequent work proposals or reports on the well.

Item 4: If there are no applicable State requirements, locations on Federal or Indian land should be described in accordance with Federal requirements. Consult local State or Federal office for specific instructions.

Item 14: Needed only when location of well cannot readily be found by road from the land or lease description. A plat, or plats, separate or on this reverse side, showing the roads to, and the surveyed location of, the well, and any other required information, should be furnished when required by Federal or State agency offices.

Items 15 and 18: If well is to be, or has been directionally drilled, give distances for subsurface location of hole in any present or objective production zone.

Item 22: Consult applicable Federal or State regulations, or appropriate officials, concerning approval of the proposal before operations are started.

U.S. GOVERNMENT PRINTING OFFICE : 1963-O-711-396 839-171

cc: Ute Distribution Corp.; Box 696; Roosevelt, UT 84066
Shell Oil Company; 1700 Broadway; Denver, CO 80202
Barber Oil Exploration, Inc.; 2627 Tenneco Bldg.; Houston, TX 77002
W. Hughes Brockbank; 777 East South Temple; Salt Lake City, UT 84102

CONNECTED (notation)

cc: Utah Oil & Gas Commission
Department of Indian Affairs
U.S. Geological Survey

Vertical text on the left side of the page, possibly bleed-through or a separate column of information.

Table with columns for well data, including 'WELL NAME', 'SECTION', 'TOWNSHIP', and 'RANGE'. It lists details for well '50' in Section 26, Township 24N, Range 10E.

Main form area containing 'PROPOSED WORKING AND OPERATIONAL DATA', 'PRODUCTION DATA', and 'WELL LOG'. Includes checkboxes for 'WELL LOG', 'WELL DATA', and 'PRODUCTION DATA'. Contains handwritten notes and dates like '1957 JUN 9'.

DEPARTMENT OF THE INTERIOR
UNITED STATES

APPLICATION FOR PERMIT TO DRILL DEEPER OR DEEPER

Vertical text on the right edge, including 'BUREAU OF LAND MANAGEMENT' and 'U.S. GEOLOGICAL SURVEY'.

43-013-30225

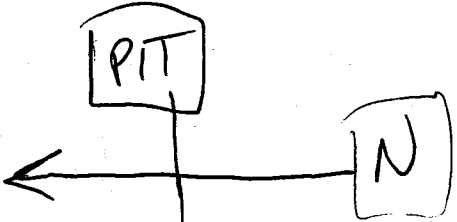

METER

BOILER

TAPLEX

SEPARATOR

WELL

H<sub>2</sub>O TANK

PRODUCTION TANKS

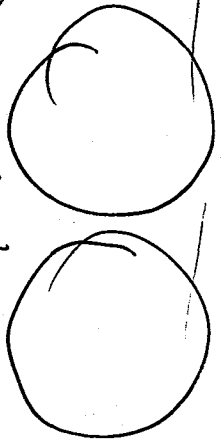

42,381 50 SHEETS 5 SQUARE  
42,382 100 SHEETS 5 SQUARE  
42,383 200 SHEETS 5 SQUARE  
NATIONAL

May 8, 1973

Gulf Oil Corporation  
Box 2619  
Casper, Wyoming

Re: Robertson/Ute #1-2B2  
Sec. 2, T. 2 S, R. 2 W, USM  
Duchesne County, Utah

Gentlemen:

Insofar as this office is concerned, approval to drill the above referred to well is hereby granted in accordance with the Order issued under Cause No. 131-14.

Should you determine that it will be necessary to plug and abandon this well, you are hereby requested to immediately notify the following:

PAUL W. BURCHELL - Chief Petroleum Engineer  
HOME: 277-2890  
OFFICE: 328-5771

Enclosed please find Form OGC-8-X, which is to be completed whether or not water sands (aquifers) are encountered during drilling. Your cooperation relative to the above will be greatly appreciated.

The API number assigned to this well is 43-013-30225.

Very truly yours,

DIVISION OF OIL & GAS CONSERVATION

CLEON B. FREIGHT  
DIRECTOR

CBF:sd  
cc: U.S. Geological Survey



UNITED STATES  
DEPARTMENT OF THE INTERIOR  
GEOLOGICAL SURVEY

SUBMIT IN DUPLICATE\*

(See other instructions on reverse side)

Form approved.  
Budget Bureau No. 42-R355.5.

5. LEASE DESIGNATION AND SERIAL NO.

**14-20-162-1718**

6. IF INDIAN, ALLOTTEE OR TRIBE NAME

**Ute**

7. UNIT AGREEMENT NAME

8. FARM OR LEASE NAME

**ROBERTSON-UTE**

9. WELL NO.

**1-282**

10. FIELD AND POOL, OR WILDCAT

**Bluebell**

11. SEC., T., R., M., OR BLOCK AND SURVEY OR AREA

**2-25-24**

12. COUNTY OR PARISH

**Duchesne**

13. STATE

**Utah**

WELL COMPLETION OR RECOMPLETION REPORT AND LOG \*

a. TYPE OF WELL: OIL WELL  GAS WELL  DRY  Other

b. TYPE OF COMPLETION: NEW WELL  WORK OVER  DEEP-EN  PLUG BACK  DIFF. RESVR.  Other

2. NAME OF OPERATOR

**Gulf Oil Corporation**

3. ADDRESS OF OPERATOR

**P. O. Box 2619; Casper, Wyoming 82601**

4. LOCATION OF WELL (Report location clearly and in accordance with any State requirements)\*

At surface **1924' FNL & 1925' FSL (NE SW)**

At top prod. interval reported below **same**

At total depth **same**

14. PERMIT NO. DATE ISSUED

**43-013-30225**

15. DATE SPUDDED 16. DATE T.D. REACHED 17. DATE COMPL. (Ready to prod.) 18. ELEVATIONS (DF, RKB, RT, GR, ETC.)\* 19. ELEV. CASINGHEAD

**5-23-73**

**7-15-73**

**8-2-73**

**5377' Ungraded Grad**

**---**

20. TOTAL DEPTH, MD & TVD 21. PLUG, BACK T.D., MD & TVD 22. IF MULTIPLE COMPL., HOW MANY\* 23. INTERVALS DRILLED BY ROTARY TOOLS CABLE TOOLS

**12,600'**

**12,535'**

**---**

**Surface to 10'**

**None**

24. PRODUCING INTERVAL(S), OF THIS COMPLETION—TOP, BOTTOM, NAME (MD AND TVD)\* 25. WAS DIRECTIONAL SURVEY MADE

**10,912'-12,521' Masatch**

**Yes**

26. TYPE ELECTRIC AND OTHER LOGS RUN 27. WAS WELL CORED

**Dual Induction Laterlog**

**No**

28. CASING RECORD (Report all strings set in well)

CASING SIZE	WEIGHT, LB./FT.	DEPTH SET (MD)	HOLE SIZE	CEMENTING RECORD	AMOUNT PULLED
20"	94#	53'	30"	to surface	None
9-5/8"	36#	2,688'	12-1/4"	1350 SX	None
7"	25# & 29#	10,880'	8-3/4"	625 SX	None

29. LINER RECORD

SIZE	TOP (MD)	BOTTOM (MD)	SACKS CEMENT*	SCREEN (MD)
5"	10,348'	12,597'	350	

30. TUBING RECORD

SIZE	DEPTH SET (MD)	PACKER SET (MD)
2-7/8"	10,424'	10,295'
2-1/16"	3,999'	Hot Oil String

31. PERFORATION RECORD (Interval, size and number)

**See Attached**

32. ACID, SHOT, FRACTURE, CEMENT SQUEEZE, ETC.

DEPTH INTERVAL (MD)	AMOUNT AND KIND OF MATERIAL USED
10,912'-12,521'	30,000 gal 15% HCl

33.\* PRODUCTION

DATE FIRST PRODUCTION **7-31-73** PRODUCTION METHOD (Flowing, gas lift, pumping—size and type of pump) **flowing** WELL STATUS (Producing or producing) **producing**

DATE OF TEST **8-2-73** HOURS TESTED **24** CHOKED SIZE **30/64"** PROD'N. FOR TEST PERIOD **1489** OIL—BBL. **1489** GAS—MCF. **2052** WATER—BBL. **0** GAS-OIL RATIO **1375**

FLOW, TUBING PRESS. **750** CASING PRESSURE **0** CALCULATED 24-HOUR RATE **1489** OIL—BBL. **1489** GAS—MCF. **2052** WATER—BBL. **0** OIL GRAVITY-API (CORR.) **43.9°**

34. DISPOSITION OF GAS (Sold, used for fuel, vented, etc.)

**Lease fuel & vented - to be connected to the Bluebell Gas Plant**

TEST WITNESSED BY

35. LIST OF ATTACHMENTS

**Logs per item 26**

36. I hereby certify that the foregoing and attached information is complete and correct as determined from all available records

ORIGINAL SIGNED BY

SIGNED **J. D. Richards**

TITLE **Area Engineer**

DATE **August 8, 1973**

cc: Depolyer at McLaughlin 5525 San Felipe Ave Dept 110, El Paso, TX 75205  
Cont'd on backside

# INSTRUCTIONS

**General:** This form is designed for submitting a complete and correct well completion report and log on all types of lands and leases to either a Federal agency or a State agency, or both, pursuant to applicable Federal and/or State laws and regulations. Any necessary special instructions concerning the use of this form and the number of copies to be submitted, particularly with regard to local, area, or regional procedures and practices, either are shown below or will be issued by, or may be obtained from, the local Federal and/or State office. See instructions on items 22 and 24, and 33, below regarding separate reports for separate completions.

If not filed prior to the time this summary record is submitted, copies of all currently available logs (drillers, geologists, sample and core analysis, all types electric, etc.), formation and pressure tests, and directional surveys, should be attached hereto, to the extent required by applicable Federal and/or State laws and regulations. All attachments should be listed on this form, see item 35.

**Item 4:** If there are no applicable State requirements, locations on Federal or Indian land should be described in accordance with Federal requirements. Consult local State or Federal office for specific instructions.

**Item 18:** Indicate which elevation is used as reference (where not otherwise shown) for depth measurements given in other spaces on this form and in any attachments. **Items 22 and 24:** If this well is completed for separate production from more than one interval zone (multiple completion), so state in item 22, and in item 24 show the producing interval, or intervals, top(s), bottom(s) and name(s) (if any), for only the interval reported in item 33. Submit a separate report (page) on this form, adequately identified, for each additional interval to be separately produced, showing the additional data pertinent to such interval.

**Item 29:** "Sacks Cement": Attached supplemental records for this well should show the details of any multiple stage cementing and the location of the cementing tool.

**Item 33:** Submit a separate completion report on this form for each interval to be separately produced. (See instruction for items 22 and 24 above.)

**cc: Utah Oil & Gas Commission (2); 1508 West North Temple; Salt Lake City, UT 84111; Attn: Mr. Glenn Feight**  
**Shell Oil Company; 1700 Broadway; Denver, CO 80202**  
**Barber Oil Exploration, Inc.; 2627 Tennessee Bldg.; Houston, TX 77001**  
**M. Hughes Brodbeck; 777 East South Temple; Salt Lake City, UT 84102**

**37. SUMMARY OF POROUS ZONES:**

SHOW ALL IMPORTANT ZONES OF POROSITY AND CONTENTS THEREOF; CORED INTERVALS; AND ALL DRILL-STEM TESTS, INCLUDING DEPTH INTERVAL TESTED, CUSHION USED, TIME TOOL OPEN, FLOWING AND SHUT-IN PRESSURES, AND RECOVERIES

FORMATION	TOP	BOTTOM	DESCRIPTION, CONTENTS, ETC.	GEOLOGIC MARKERS	
				MEAS. DEPTH	TRUE VERT. DEPTH
No cores or DST's.				Surface 5,650 9,133 10,460	5,650 9,133 10,460
				Vinta Fm Green River Lower Green Riv Mesatch	

ROBERTSON-UTE NO. 1-2B2

Perforation Record:

10,912'-914', 10,926'-928', 11,069'-071', 11,169'-173', 11,226'-228', 11,239'-241',  
11,255'-257', 11,267'-269', 11,285'-288', 11,297'-300', 11,315'-317', 11,356'-360',  
11,369'-371', 11,375'-378', 11,387'-389', 11,399'-404', 11,432'-434', 11,518'-521',  
11,538'-541', 11,547'-550', 11,560'-562', 11,565'-567', 11,583'-586', 11,651'-654',  
11,673'-677', 11,684'-689', 11,766'-770', 11,776'-778', 11,790'-793', 11,847'-850',  
11,865'-867', 11,878'-880', 11,898'-900', 11,920'-922', 11,968'-970', 11,997'-999',  
12,037'-040', 12,060'-062', 12,075'-078', 12,085'-088', 12,133'-137', 12,156'-158',  
12,201'-204', 12,224'-226', 12,270'-272', 12,365'-368', 12,394'-396', 12,460'-463',  
12,519'-521'.

UNITED STATES  
DEPARTMENT OF THE INTERIOR  
GEOLOGICAL SURVEY

Form approved.  
Budget Bureau No. 42-8714

ALLOTTEE \_\_\_\_\_  
TRIBE Ute  
LEASE NO. 14-20-1162-171

## LESSEE'S MONTHLY REPORT OF OPERATIONS

State Utah County Duchesne Field Bluebell

The following is a correct report of operations and production (including drilling and producing wells) for the month of July, 1973,

Agent's address P. O. Box 2619 Company Gulf Oil Corporation  
Casper, WY 82601 Signed Pauline Haney for R. W. Charles

Phone 307-235-5783 Agent's title Area Services Supervisor

SEC. AND 1/4 OF 1/4	TWP.	RANGE	WELL No.	DAYS PRODUCED	BARRELS OF OIL	GRAVITY	Cu. Ft. OF GAS (In thousands)	GALLONS OF GASOLINE RECOVERED	BARRELS OF WATER (If none, so state)	REMARKS (If drilling, depth; if shut down, cause; date and result of test for gasoline content of gas)
NE SW 2	2S	2W	1-2B2	0	0		-		None	TD 12,600' PBTB 12,535' Flowing 8/1 7" csg set at 10,880' cmtd w/625 sx 5" csg liner btm at 12,597' top at 10,348' cmtd w/350 sx . Perf 8/1
2 holes/ft as follows: 12,519-521', 12,460-463', 12,394-396', 12,365-368', 12,270-272', 12,224-226', 12,201-204', 12,156-158', 12,133-137', 12,085-088', 12,075-078', 12,060-062', 12,037-040', 11,997-999', 11,968-970', 11,920-922', 11,898-900', 11,878-880', 11,865-67', 11,847-50', 11,790-93', 11,776-78', 11,766-70', 11,684-89', 11,673-77', 11,651-54', 11,583-86', 11,565-67', 11,560-62', 11,547-50', 11,538-41', 11,518-21', 11,432-34', 11,399-404', 11,387-89', 11,375-78', 11,369-71', 11,356-60', 11,315-17', 11,297-300', 11,285-88', 11,267-69', 11,255-57', 11,239-41', 11,226-28', 11,169-73', 11,069-71', 10,926-28', 10,912-14'. 8/1										
3 - U.S.G.S., SLC 2 - Utah Oil & Gas Cons. Comm., SLC 1 - Shell Oil Co., Denver 1 - Barber Oil Co., Houston 1 - W. Hughes Brockbank, SLC 1 - DeGolyer and MacNaughton, Dallas 1 - M. F. Bearly 1 - O.C. 1 - FSG 2 - File										
Robertson/Ute 1-2B2										

NOTE.—There were No runs or sales of oil; No M. cu. ft. of gas sold;  
No runs or sales of gasoline during the month. (Write "no" where applicable.)

NOTE.—Report on this form is required for each calendar month, regardless of the status of operations, and must be filed in duplicate with the supervisor by the 6th of the succeeding month, unless otherwise directed by the supervisor.

UNITED STATES  
DEPARTMENT OF THE INTERIOR  
GEOLOGICAL SURVEY

Form approved,  
Budget Bureau No. 42-11714.4

ALLOTTEE .....  
TRIBE Ute .....  
LEASE No. 14-20-1162-171 .....

**LESSEE'S MONTHLY REPORT OF OPERATIONS**

State Utah County Duchesne Field Bluebell

The following is a correct report of operations and production (including drilling and producing wells) for the month of May, 1973,

Agent's address P. O. Box 2619 Company Gulf Oil Corporation  
Casper, Wyoming 82601 Signed Pauline Tracy J. R. Charles

Phone 307-235-5783 Agent's title Area Services Supervisor

SEC. AND 1/4 OF 1/4	TWP.	RANGE	WELL No.	DAYS PRODUCED	BARRELS OF OIL	GRAVITY	CU. FT. OF GAS (In thousands)	GALLONS OF GASOLINE RECOVERED	BARRELS OF WATER (If none, so state)	REMARKS (If drilling, depth; if shut down, cause; date and result of test for gasoline content of gas)
NE SW 2	2S	2W	1-2B2	-	-		-		-	TD 4,390' Drlg 6/1/73 2 jts conductor csg set at 53' cmtd w/ ready-mix Spudded 12-1/4" hole at 7 PM 5/23/73 9-5/8" csg set at 2,689' cmts w/1,500 sx
<p>3 - U.S.G.S., SLC 2 - Utah Oil &amp; Gas Cons. Comm., SLC 1 - Shell Oil Co., Denver 1 - Barber Oil Co., Houston 1 - W. Hughes Brockbank, SLC 1 - DeGolyer &amp; MacNaughton, Dallas 1 - M. F. Bearly 1 - O.C. 1 - FSG 2 - File</p>										
										Robertson/Ute 1-2B2

Note.—There were No runs or sales of oil; No M. cu. ft. of gas sold;  
No runs or sales of gasoline during the month. (Write "no" where applicable.)

Note.—Report on this form is required for each calendar month, regardless of the status of operations, and must be filed in duplicate with the supervisor by the 6th of the succeeding month, unless otherwise directed by the supervisor.

UNITED STATES  
DEPARTMENT OF THE INTERIOR  
GEOLOGICAL SURVEY

SUBMIT IN **APPLICATE\***  
(Other instructions on re-  
verse side)

Form approved.  
Budget Bureau No. 42-R1424.

5. LEASE DESIGNATION AND SERIAL NO.

**14-20-H62-1718**

6. IF INDIAN, ALLOTTEE OR TRIBE NAME

**Ute**

7. UNIT AGREEMENT NAME

8. FARM OR LEASE NAME

**ROBERTSON-UTE**

9. WELL NO.

**1-2B2**

10. FIELD AND POOL, OR WILDCAT

**Bluebell**

11. SEC., T., R., M., OR BLK. AND SURVEY OR AREA

**2-2S-2W**

12. COUNTY OR PARISH

**Duchesne**

13. STATE

**Utah**

1.

OIL WELL  GAS WELL  OTHER

2. NAME OF OPERATOR

**Gulf Oil Corporation**

3. ADDRESS OF OPERATOR

**P. O. Box 2619; Casper, Wyoming 82601**

4. LOCATION OF WELL (Report location clearly and in accordance with any State requirements.\* See also space 17 below.)  
At surface

**1924' FML & 1925' FSL (NE SW)**

14. PERMIT NO.

15. ELEVATIONS (Show whether DF, RT, GR, etc.)

**KB 5398'**

16.

Check Appropriate Box To Indicate Nature of Notice, Report, or Other Data

NOTICE OF INTENTION TO:

TEST WATER SHUT-OFF

PULL OR ALTER CASING

FRACTURE TREAT

MULTIPLE COMPLETE

~~SHOOTING~~ ACIDIZE

ABANDON\*

REPAIR WELL

CHANGE PLANS

(Other) **Add'l Perforations**

SUBSEQUENT REPORT OF:

WATER SHUT-OFF

REPAIRING WELL

FRACTURE TREATMENT

ALTERING CASING

SHOOTING OR ACIDIZING

ABANDONMENT\*

(Other) \_\_\_\_\_

(NOTE: Report results of multiple completion on Well Completion or Recompletion Report and Log form.)

17. DESCRIBE PROPOSED OR COMPLETED OPERATIONS (Clearly state all pertinent details, and give pertinent dates, including estimated date of starting any proposed work. If well is directionally drilled, give subsurface locations and measured and true vertical depths for all markers and zones pertinent to this work.)\*

**Attempt to restore/increase production as outlined on attached procedure.**

APPROVED BY DIVISION OF  
OIL & GAS CONSERVATION

DATE

**2-22-74**

BY

*C.B. Fuglestad*

18. I hereby certify that the foregoing is true and correct

SIGNED

**L. M. WILSON**  
**L. M. Wilson**

TITLE

**Area Production Manager**

DATE

**February 18, 1974**

(This space for Federal or State office use)

APPROVED BY \_\_\_\_\_

TITLE \_\_\_\_\_

DATE \_\_\_\_\_

CONDITIONS OF APPROVAL, IF ANY:

**cc: Utah Oil & Gas Commission (2)**

UNITED STATES  
DEPARTMENT OF THE INTERIOR  
GEOLOGICAL SURVEY

ALLOTTEE \_\_\_\_\_  
TRICE None  
LEASE NO. 14-20-100-1715

**LESSEE'S MONTHLY REPORT OF OPERATIONS**

State Utah County Duchesne Field Bluebell

The following is a correct report of operations and production (including drilling and producing wells) for the month of February, 1974

Agent's address P. O. Box 2519 Company Gulf Oil Corporation  
Casper, Wyoming 82601 Signed P. Whittledge Jr. & Charles

Phone 307-235-5733 Agent's title Area Services Supervisor

SEC. AND 1/4 OF 1/4	TWP.	RANGE	WELL NO.	Date Produced	BARRELS OF OIL	GRAVITY	Cu. Ft. of Gas (in thousands)	GALLONS OF GASOLINE RECOVERED	BARRELS OF WATER (if none, so state)	REMARKS (If drilling, depth of hole down, cause, date and point of test for gas-line content, etc.)
NE SW 2	2S	2W	1-2B2	3	133	43.8	375		0	12,553' PSTD Flowing Perforated additional
<p>Wasatch interval as follows 2 HPP : 12,203-08', 12,132-38', 11,877-80', 11,844-52', 11,560-64', 11,519-22', 11,432-39', 11,400-06', 11,373-77', 11,238-42', 11,210-16', 11,173-81', 11,142-48', 11,134-37', 11,089-96', 11,069-072' and 11,060-63'. Acidize w/40,000 gals. 15% HCL w/additives</p> <p>Retd to production 2/26</p>										
									<p>GAS SUMMARY</p> <p>Total Production 375 MCF</p> <p>Lease Use 190 MCF</p> <p>Flare 185 MCF</p>	
										CUMULATIVE PRODUCTION
									24,101	BO 0 BW 51,360 M
<p>3 - U.S.G.S., SLC 2 - Utah Oil &amp; Gas Cons. Comm., SLC 2 - Shell Oil Co., Denver 1 - Barber Oil Co., Houston 1 - W. Hughes Rockbank, SLC 1 - DeJohar &amp; MacNaughton, Dallas 1 - M. F. Perry 1 - O.C. 1 - FSG 2 - Flic 1 - Flowing Diamond Corp., SLC</p>										
										Robertson/ite 1-282

NOTE.—There were 200.68 est. corr bbls or sales of oil; No M. cu. ft. of gas sold; No runs or sales of gasoline during the month. (Write "no" where applicable)

NOTE.—Report on this form is required for each calendar month, regardless of the status of operations, and must be filed in duplicate with the supervisor by the 6th of the succeeding month, unless otherwise directed by the supervisor.

UNITED STATES  
DEPARTMENT OF THE INTERIOR  
GEOLOGICAL SURVEY

SUBMIT IN DUPLICATE

(See other instructions on reverse side)

Form approved. *PKP*  
Budget Bureau No. 42-R355.5.

WELL COMPLETION OR RECOMPLETION REPORT AND LOG \*

5. LEASE DESIGNATION AND SERIAL NO.

**Patented**

6. IF INDIAN, ALLOTTEE OR TRIBE NAME

7. UNIT AGREEMENT NAME

**CA 96-82**

8. FARM OR LEASE NAME

**ROBERTSON-UTE**

9. WELL NO.

**1-282**

10. FIELD AND POOL, OR WILDCAT

**Bluebell**

11. SEC., T., R., M., OR BLOCK AND SURVEY OR AREA

**2-2S-2W**

12. COUNTY OR PARISH

**Duchesne**

13. STATE

**Utah**

1a. TYPE OF WELL: OIL WELL  GAS WELL  DRY  Other \_\_\_\_\_

b. TYPE OF COMPLETION: NEW WELL  WORK OVER  DEEP-EN  PLUG BACK  DIFF. RESVR.  Other \_\_\_\_\_

2. NAME OF OPERATOR  
**Gulf Oil Corporation**

3. ADDRESS OF OPERATOR  
**P. O. Box 2619; Casper, Wyoming 82601**

4. LOCATION OF WELL (Report location clearly and in accordance with any State requirements)\*  
At surface **1924' FML & 1925' FSL (NE SW)**  
At top prod. interval reported below  
At total depth

14. PERMIT NO. DATE ISSUED

15. DATE SPUDDED 16. DATE T.D. REACHED 17. DATE COMPL. (Ready to prod.) 18. ELEVATIONS (DF, RKB, RT, GR, ETC.)\* 19. ELEV. CASINGHEAD

**KB 5898'**

20. TOTAL DEPTH, MD & TVD 21. PLUG, BACK T.D., MD & TVD 22. IF MULTIPLE COMPL., HOW MANY\* 23. INTERVALS DRILLED BY ROTARY TOOLS CABLE TOOLS

**12,600'**

**12,535'**

24. PRODUCING INTERVAL(S), OF THIS COMPLETION—TOP, BOTTOM, NAME (MD AND TVD)\* 25. WAS DIRECTIONAL SURVEY MADE

**Wasatch 11,060'-12,208'**

26. TYPE ELECTRIC AND OTHER LOGS RUN 27. WAS WELL CORED

**None**

28. CASING RECORD (Report all strings set in well)

CASING SIZE	WEIGHT, LB./FT.	DEPTH SET (MD)	HOLE SIZE	CEMENTING RECORD	AMOUNT PULLED
<b>No change this job. Work this job started 2-21-74 &amp; completed 3-16-74. Well dead prior to this work.</b>					

29. LINER RECORD					30. TUBING RECORD		
SIZE	TOP (MD)	BOTTOM (MD)	SACKS CEMENT*	SCREEN (MD)	SIZE	DEPTH SET (MD)	PACKER SET (MD)
<b>No change this job.</b>					<b>No change this job.</b>		

31. PERFORATION RECORD (Interval, size and number)				32. ACID, SHOT, FRACTURE, CEMENT SQUEEZE, ETC.	
				DEPTH INTERVAL (MD)	AMOUNT AND KIND OF MATERIAL USED
<b>11,060'-63', 11,069'-72', 11,089'-96', 11,134'-37', 11,142'-48', 11,178'-81', 11,210'-16', 11,238'-42', 11,373'-77', 11,400'-06', 11,432'-39', 11,519'-22', 11,560'-64', 11,844'-52', 11,877'-80', 12,132'-38', 12,203'-08'.</b>				<b>11,060'-12,208'</b>	<b>40,000 gal 15% HCl acid</b>

33.* PRODUCTION							
DATE FIRST PRODUCTION		PRODUCTION METHOD (Flowing, gas lift, pumping—size and type of pump)				WELL STATUS (Producing or shut-in)	
<b>2-26-74</b>		<b>Flowing</b>				<b>Producing</b>	
DATE OF TEST	HOURS TESTED	CHOKE SIZE	PROD'N. FOR TEST PERIOD	OIL—BBL.	GAS—MCF.	WATER—BBL.	GAS-OIL RATIO
<b>3-25-74</b>	<b>24</b>	<b>20/64"</b>	<b>→</b>	<b>216</b>	<b>not tested</b>	<b>50</b>	<b>---</b>
FLOW. TUBING PRESS.	CASING PRESSURE	CALCULATED 24-HOUR RATE	OIL—BBL.	GAS—MCF.	WATER—BBL.	OIL GRAVITY-API (CORR.)	
<b>25</b>	<b>packer</b>	<b>→</b>	<b>216</b>	<b>---</b>	<b>50</b>	<b>---</b>	

34. DISPOSITION OF GAS (Sold, used for fuel, vented, etc.) TEST WITNESSED BY  
**Sold to Gary Gas Plant**

35. LIST OF ATTACHMENTS  
**None**

36. I hereby certify that the foregoing and attached information is complete and correct as determined from all available records  
ORIGINAL SIGNATURE: **L. M. WILSON**  
SIGNED: **L. M. Wilson** TITLE: **Area Production Manager** DATE: **April 5, 1974**

\*(See Instructions and Spaces for Additional Data on Reverse Side)

cc: Utah Oil & Gas Commission



Robertson Ute No. 1-2B2

Proposed Reconditioning Procedure

(AFE No. 89290)

1. R.U. Otis and cut paraffin as required. Run to 12,500' to check for fill-up. POH.

2. R.U. Oil Well Perforators, test lubricator to 5,000', and jet perf w/ 2 HPE using 2" OD decentralized Select Fire guns w/ Harrison charges the intervals shown on the attached sheet. The intervals will be perforated from bottom up. All measurements per Schlumberger BHC - Sonic - Gamma Ray log dated 7-16-73 as correlated to Dresser Atlas Gamma Ray log dated 7-28-73.

3. Open well to flow test with heat string in operation. This test should be long enough to establish productivity and to clean up the well prior to acidizing.

4. R.U. Halliburton and acidize w/ 40,000 gals. 15% HCl containing the following additives per 1,000 gals. acid: 3 gals. HAI-50 inhibitor, 2 gals. HC-2 suspender, 3 gals. 3 in 1000 emulsifier, and 5 lbs. FR-20 friction reducer (in acid and flush). Drop 530 RCP sealer balls (1.4 s.g.) distributed throughout treatment. Flush w/ approx. 100 Bbls. 10 PPG salt water. Heat all acid

and flush to 120°F min. After breaking down formation, establish a minimum rate of 10 BPM w/ 10,000' max. permissible surface treating pressure (probable average treating ratio of 16 BPM w/ 9,500'). Should rig up min. of 3,700 HHP to accomplish this, but have extra HHP available. Hold the established injection rate constant throughout the treatment. Pressure annulus to 3,000' as back up. Bleed pressure from well to release ball sealers from perforations and then S-I. well to allow balls to fall to bottom.

5. Open well and flow to test.

6. Produce well as long as practical, then R.U. Otis and run Tandem 72-hour clocks with 10,000 psi pressure element and a max. recording thermometer to 11,716' while well is still flowing. Leave well flowing on some choke for three hours, then S-I. for extended build-up

40-2-1 = 37,000 gals  
w/ balls

37,000 ÷ 42 = 881 Bbls.

881 ÷ 530 = 1.662 Bbls/ball

16 BPM,  
 $\frac{16}{1.662} = 9.626$  balls/min

$= 6.233$  sec/ball

16 g @ 10,924' = 0.444 psi/ft

HPE 11,716 = 0.347

116 (.963-.465) ÷ .4 (10,900)

= 994 → 10,000 max.

1st job  
16 @ 8900'

Robertson Ute No. 1-2B2 (cont)

(approx. 6.8 hours). Record daily oil rate during stabilized flow period. POH, GIH with 3-hour clock and 10,000 psi pressure element, making gradient survey while POH, with 3-minute steps at 11710', 11363', 11000', 1000', 7500', 5000', 2500' and lubricator. Record time that bomb was pulled off bottom.

7. Place well on production.

\*Notes for BHP Survey:

- ① Zero wellbore measurements at swab value.
- ② Leave heat system in operation during entire pressure survey.
- ③ Read smallest time increments possible for the first four hours of S.I. time.

CHG

App'd  Date 2-12-74

App'd \_\_\_\_\_ Date \_\_\_\_\_

cc: C.L. Williams, HWC, JBB(Z), JAL,<sup>ND</sup> LPW, CHG, FSG,  
LMW, CA Jr, MFB(Z), Well File, JDR (Orig.)

Proposed Additional Wasatch Perforations

12203-208 (5')	11238-242 (4')
12132-138 (6')	11210-216 (6')
11877-880 (3')	11178-181 (3')
11844-852 (8')	11168-174 (6')
11560-564 (4')	11142-148 (6')
11519-522 (3')	11134-137 (3')
11432-439 (7')	11089-096 (7')
11400-406 (6')	11069-072 (3')
11373-377 (4')	11060-063 (3')

Totals

87 feet

174 holes

18 intervals

||

Totals (including original perforations)

191 feet

442 holes

56 intervals

Robertson UIC NO. 213.2

H = 21' KB to GL (K13 = 5390')

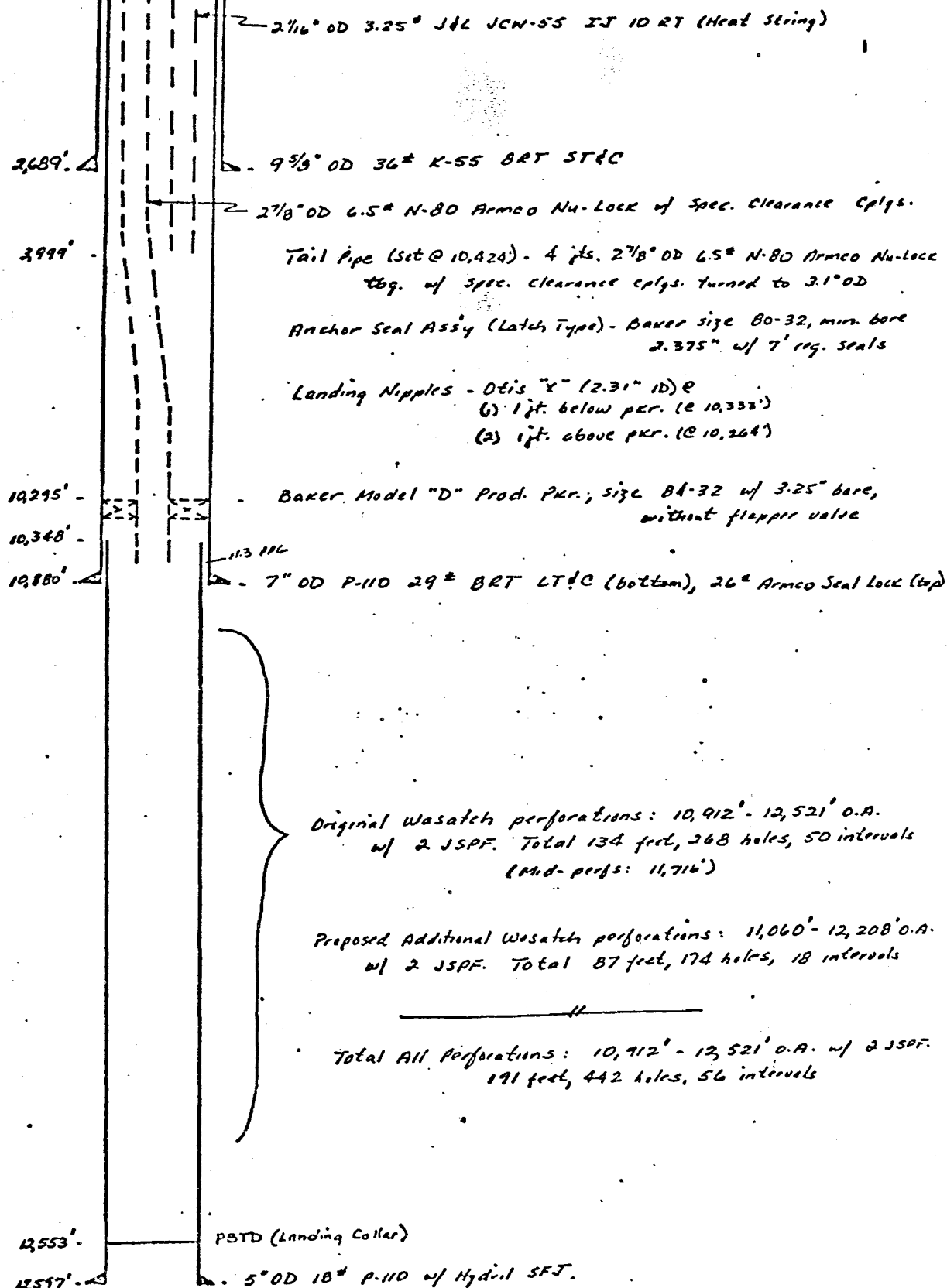

2 1/16" OD 3.25" J42 JCN-55 IT 10 RT (Heat String)

2,689'

9 5/8" OD 36# K-55 BRT ST&C

3,999'

2 7/8" OD 6.5" N-80 Armo Nu-Lock w/ Spec. Clearance Cplgs.

Tail Pipe (set @ 10,424) - 4 fts. 2 7/8" OD 6.5" N-80 Armo Nu-Lock  
tbg. w/ spec. clearance cplgs. turned to 3.1" OD

Anchor Seal Assy (Latch Type) - Baker size 80-32, min. bore  
2.375" w/ 7' req. seals

Landing Nipples - Otis "X" (2.31" ID) @  
(1) 1 ft. below pkr. (@ 10,332')  
(2) 1 ft. above pkr. (@ 10,264')

10,295'

Baker Model "D" Prod. Pkr.; size BA-32 w/ 3.25" bore,  
without flapper valve

10,348'

10,880'

113 116

7" OD P-110 29# BRT LT&C (bottom), 26# Armo Seal Lock (top)

Original Wasatch perforations: 10,912' - 12,521' O.A.  
w/ 2 JSF. Total 134 feet, 268 holes, 50 intervals  
(Mid-perfs: 11,716')

Proposed Additional Wasatch perforations: 11,060' - 12,208' O.A.  
w/ 2 JSF. Total 87 feet, 174 holes, 18 intervals

Total All Perforations: 10,912' - 12,521' O.A. w/ 2 JSF.  
191 feet, 442 holes, 56 intervals

12,553'

PSTD (Landing Collar)

12,597'

5" OD 18# P-110 w/ Hydril SFT.

All depths are KB measurements

STATE OF UTAH  
DEPARTMENT OF NATURAL RESOURCES  
DIVISION OF OIL AND GAS CONSERVATION  
1588 West North Temple  
Salt Lake City, Utah 84116

REPORT OF WATER ENCOUNTERED DURING DRILLING  
\*\*\*\*\*

Well Name and Number Robertson/Ute No. 1-2B2

Operator Gulf Oil Corporation

Address P. O. Box 2619; Casper, Wyoming 82601

Contractor Noble Drilling Corporation

Address 325 Petroleum Club Building; Casper, Wyoming 82601

Location NE 1/4, SW 1/4, Sec. 2, T. 2 N., R. 2 E., Duchesne County.  
S. W.

Water Sands:

	<u>Depth:</u>		<u>Volume:</u>		<u>Quality:</u>
	From -	To -	Flow Rate or Head -		Fresh or Salty -
1.			NONE		
2.					
3.					
4.					
5.					

(Continue on Reverse Side if Necessary)

Formation Tops:

- NOTE:
- (a) Upon diminishing supply of forms, please inform this office.
  - (b) Report on this form as provided for in Rule C-20, General Rules and Regulations and Rules of Practice and Procedure, (see back of this form)
  - (c) If a water quality analysis has been made of the above reported zone, please forward a copy along with this form.

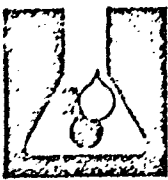

# LITE RESEARCH LABORATORIES

P.O. Box 119

Fort Duchesne, Utah 84026

(801) 722-2254

LABORATORY NUMBER W-956  
 SAMPLE TAKEN \_\_\_\_\_  
 SAMPLE RECEIVED 6-25-74  
 RESULTS REPORTED 7-2-74

SAMPLE DESCRIPTION \_\_\_\_\_ FIELD NO. \_\_\_\_\_  
 COMPANY Gulf Oil Co. LEASE Robertson Ute WELL NO. 1-2B2  
 FIELD Bluebell COUNTY Duchesne STATE Utah  
 SAMPLE TAKEN FROM \_\_\_\_\_  
 PRODUCING FORMATION Wasatch TOP \_\_\_\_\_  
 REMARKS Sec. 2-2S-2 2W

SAMPLE TAKEN BY \_\_\_\_\_

## CHEMICAL AND PHYSICAL PROPERTIES

SPECIFIC GRAVITY @60/60° F. 0.9959 pH 7.09 RES. .55 OHM METERS @ 77°F

TOTAL HARDNESS Mg/L as CaCO<sub>3</sub> 599.2 TOTAL ALKALINITY Mg/L as CaCO<sub>3</sub> 146

CONSTITUENT	MILLIGRAMS PER LITER MG/L.	MILLEQUIVALENTS PER LITER MEQ/L		REMARKS
CALCIUM - Ca ++	11.60	0.6		
MAGNESIUM - Mg ++	134	11.0		
SODIUM - Na +	4800	208.7		
BARIUM (INCL. STRONTIUM) - Ba ++	31.0	0.5		
TOTAL IRON - Fe ++ AND Fe +++	10.7	0.4	221.2	
BICARBONATE - HCO <sub>3</sub> <sup>-</sup>	146.0	2.4		
CARBONATE - CO <sub>3</sub> <sup>==</sup>	0	0		
SULFATE - SO <sub>4</sub> <sup>==</sup>	1.6	0.03		
CHLORIDE - CL <sup>-</sup>	7847	221.0	223.4	
TOTAL DISSOLVED SOLIDS	12240			

MILLEQUIVALENTS PER LITER

LOGARITHMIC

STANDARD

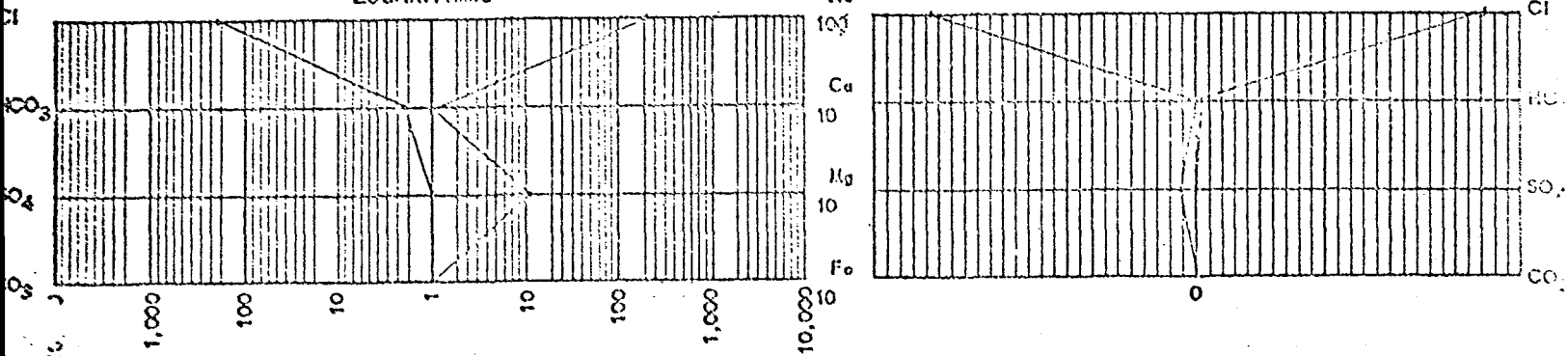

ANALYST \_\_\_\_\_

CHECKED \_\_\_\_\_

UNITED STATES  
DEPARTMENT OF THE INTERIOR  
GEOLOGICAL SURVEY

SUBMIT IN TRIPPLICATE  
(Other instructions on re-  
verse side)

Form approved.  
Budget Bureau No. 42-R1424.

5. LEASE DESIGNATION AND SERIAL NO.

Patented

6. IF INDIAN, ALLOTTEE OR TRIBE NAME

Ute

7. UNIT AGREEMENT NAME

CA 96-82

8. FARM OR LEASE NAME

Robertson-Ute

9. WELL NO.

1-2B2

10. FIELD AND POOL, OR WILDCAT

Bluebell

11. SEC., T., R., M., OR BLK. AND  
SURVEY OR AREA

2-2S-2W

12. COUNTY OR PARISH 13. STATE

Duchesne

Utah

SUNDRY NOTICES AND REPORTS ON WELLS  
(Do not use this form for proposals to drill or to deepen or plug back to a different reservoir.  
Use "APPLICATION FOR PERMIT—" for such proposals.)

1. OIL WELL  GAS WELL  OTHER

2. NAME OF OPERATOR  
Gulf Oil Corporation

3. ADDRESS OF OPERATOR  
P. O. Box 2619; Casper, WY 82601

4. LOCATION OF WELL (Report location clearly and in accordance with any State requirements.\*  
See also space 17 below.)  
At surface

1924' FWL & 1925' FSL (NE SW)

14. PERMIT NO.

15. ELEVATIONS (Show whether DF, RT, GR, etc.)

5,398' KB

16. Check Appropriate Box To Indicate Nature of Notice, Report, or Other Data

NOTICE OF INTENTION TO:

TEST WATER SHUT-OFF

FRACTURE TREAT

SHOOT OR ACIDIZE

REPAIR WELL

(Other)

PULL OR ALTER CASING

MULTIPLE COMPLETE

ABANDON\*

CHANGE PLANS

SUBSEQUENT REPORT OF:

WATER SHUT-OFF

FRACTURE TREATMENT

~~XXXXXXXXXX~~ ACIDIZING

(Other)

REPAIRING WELL

ALTERING CASING

ABANDONMENT\*

(NOTE: Report results of multiple completion on Well  
Completion or Recompletion Report and Log form.)

17. DESCRIBE PROPOSED OR COMPLETED OPERATIONS (Clearly state all pertinent details, and give pertinent dates, including estimated date of starting any proposed work. If well is directionally drilled, give subsurface locations and measured and true vertical depths for all markers and zones pertinent to this work.)\*

Remove scale deposition and stimulate well per attached:



18. I hereby certify that the foregoing is true and correct

SIGNED

*H. S. Sealy*  
H. S. Sealy

TITLE Area Engineer

DATE October 17, 1975

(This space for Federal or State office use)

APPROVED BY

TITLE

DATE

CONDITIONS OF APPROVAL, IF ANY:

cc: Utah Oil & Gas  
Shell Oil Company  
Barber Oil

\*See Instructions on Reverse Side

Make reports complete, such as description of casing . . . Show, as soon as known, name of contractor, type of rig, and kind of fuel . . .  
 In guide margin show casing (as, 7"), "Contractor," "Shot," "Acidized," etc.

GUIDE MARGIN	DATE	YEAR	A. F. E.	LEASE AND WELL
		1975	89454	Robertson Ute 1-2B2

Robertson Ute 1-2B2  
 2-2S-2W, Duchesne Co., Utah  
 .9117149

10/1/75 REMOVE SCALE DEPOSITION AND STIMULATE WELL. On 9/25/75, MI & RU BJ. Press test lines to 6000 psi, press ann to 1500 psi & SI. Acidized down 2-7/8" tbg w/ 6000 gals 15% HCl containing the following additives per 1000 gals: 3 gals C-15 inhibitor, 3 gals J-22 non-emulsifier, and 3 gals X-6 scale inhibitor. Pumped acid in 6 equal stages separated by 500# Divert II (benzoic acid flakes) for diversion. 200 psi increase w/ each drop. Flushed w/ 5000 gals formation wtr containing 6 gals J-22 in first 2000 gals. AIR = 5 B/M. Min press 4000 psi, max press 4900 psi, avg press 4200 psi, ISIP 3400 psi, 5 min 2600 psi, 10 min 1900 psi, 15 min 1600 psi. On 9/27/75, well pumped 82 BOPD and 0 BWPD w/ 125 SPM @ 1500 psi pump press. Prior to stimulation, the well pumped 72 BOPD and 0 BWPD w/ 128 SPM @ 2200 psi pump press. Gulf AFE 89454. DROP.



UNITED STATES  
DEPARTMENT OF THE INTERIOR  
GEOLOGICAL SURVEY

ALLOTTEE .....  
TRICE Ute .....  
LEASE No. 14-20-162-173 .....  
C. 96-82

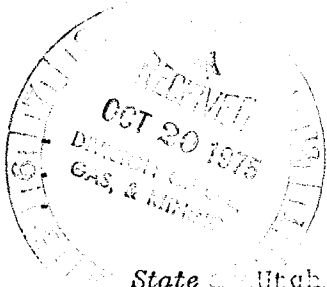

**LESSEE'S MONTHLY REPORT OF OPERATIONS**

State Utah County Duchesne Field Bluebell

The following is a correct report of operations and production (including drilling and producing wells) for the month of September, 1975,

Agent's address P.O. Box 2419 Company Gulf Oil Corporation

Casper, Wyoming 82601 Signed Pauline Whalley

Phone 307-235-5733 Agent's title Field Clerk

SEC. AND 1/4 OF 1/4	TWP.	RANGE	WELL No.	DATE PRODUCED	BARRELS OF OIL	GRAVITY	CU. FT. OF GAS (In thousands)	GALLONS OF GASOLINE RECOVERED	BARRELS OF WATER (If none, so state)	REMARKS (If drilling, depth; if shut down, cause; date and result of test for gasoline content of gas)
NE SW 2	2S	2W	1-2B2	19	1,189	43.3	2,254		None	Pump, load trucks, Acidize w/6,000 gal 15% HCL w/additives
					<u>WATER</u>		<u>OIL</u>			
					Disposition	None	On hand at beginning of month		568	
					Pit	None	Produced during month		1,189	
					Injected	None	Sold during month		1,017	
							Unavoidably lost		0	
							Reason			
							On hand at end of month		740	
					<u>GAS</u>					
3 - U.S.C.S., SLC							Sold		2,097	
2 - Utah Oil & Gas Cons. Comm., SLC							Flared/Vented (Nonmarketable after acid)		157	
1 - DeGolyer and MacNaughton							Used On/Off Lease *		1,358	
1 - Barber Oil Expl., Inc., Houston							*Retd from plant			
1 - W. Hughes Brockbank, SLC										
1 - Flying Diamond Corp.										
2 - Shell Oil Co., Houston										
9 - NUBD&PPC							<u>CUMULATIVE PRODUCTION</u>			
1 - KK							53,682			
1 - Houston							BO 10,007			
1 - OC							BW 89,142			MCF
2 - File										
1 - BH										
							Robertson/Ute #1-2B2			

NOTE.—There were 1,016.83 runs or sales of oil; 2,097 M. cu. ft. of gas sold;

..... runs or sales of gasoline during the month. (Write "no" where applicable.)

NOTE.—Report on this form is required for each calendar month, regardless of the status of operations, and must be filed in duplicate with the supervisor by the 6th of the succeeding month, unless otherwise directed by the supervisor.

UNITED STATES  
DEPARTMENT OF THE INTERIOR  
GEOLOGICAL SURVEY

APPLICATION FOR PERMIT TO DRILL, DEEPEN, OR PLUG BACK

1a. TYPE OF WORK

DRILL

DEEPEN

PLUG BACK

b. TYPE OF WELL

OIL WELL

GAS WELL

OTHER

SINGLE ZONE

MULTIPLE ZONE

2. NAME OF OPERATOR

Gulf Oil Corporation

3. ADDRESS OF OPERATOR

P. O. Box 2619; Casper, WY 82601

4. LOCATION OF WELL (Report location clearly and in accordance with any State requirements.)

At surface

1924' FWL & 1925' FSL (NE SW)

At proposed prod. zone

Same

14. DISTANCE IN MILES AND DIRECTION FROM NEAREST TOWN OR POST OFFICE\*

15. DISTANCE FROM PROPOSED\* LOCATION TO NEAREST PROPERTY OR LEASE LINE, FT. (Also to nearest drlg. unit line, if any)

1924' FWL of Section 2

16. NO. OF ACRES IN LEASE

640

17. NO. OF ACRES ASSIGNED TO THIS WELL

640

18. DISTANCE FROM PROPOSED LOCATION\* TO NEAREST WELL, DRILLING, COMPLETED, OR APPLIED FOR, ON THIS LEASE, FT.

No other well in Section 2

19. PROPOSED DEPTH

20. ROTARY OR CABLE TOOLS

Rotary

21. ELEVATIONS (Show whether DF, RT, GR, etc.)

5,377' GL

22. APPROX. DATE WORK WILL START\*

Upon Approval

23.

PROPOSED CASING AND CEMENTING PROGRAM

SIZE OF HOLE	SIZE OF CASING	WEIGHT PER FOOT	SETTING DEPTH	QUANTITY OF CEMENT

Test Upper Wasatch and Green River Formations .

1. Perforate Upper Wasatch in selective intervals 12,464'-10,913'. Test and treat if necessary.
2. Set retrievable bridge plug at 10,900'.
3. Perforate Green River in selective intervals as follows: 10,874'-10,393', 10,212'-9,584', 9,494'-9,152'.
4. Test and treat each interval separately.

APPROVED BY THE DIVISION OF OIL, GAS, AND MINING

DATE: Jan 2, 1976

BY: *P. H. Amundson*

IN ABOVE SPACE DESCRIBE PROPOSED PROGRAM: If proposal is to deepen or plug back, give data on present productive zone and proposed new productive zone. If proposal is to drill or deepen directionally, give pertinent data on subsurface locations and measured and true vertical depths. Give blowout preventer program, if any.

24.

SIGNED

*H. S. Sealy*  
H. S. Sealy

TITLE

Area Engineer

DATE

December 29, 1975

(This space for Federal or State office use)

PERMIT NO.

APPROVAL DATE

APPROVED BY

TITLE

DATE

CONDITIONS OF APPROVAL, IF ANY:

## Instructions

**General:** This form is designed for submitting proposals to perform certain well operations, as indicated, on all types of lands and leases for appropriate action by either a Federal or a State agency, or both, pursuant to applicable Federal and/or State laws and regulations. Any necessary special instructions concerning the use of this form and the number of copies to be submitted, particularly with regard to local, area, or regional procedures and practices, either are shown below or will be issued by, or may be obtained from, the local Federal and/or State office.

**Item 1:** If the proposal is to redrill to the same reservoir at a different subsurface location or to a new reservoir, use this form with appropriate notations. Consult applicable State or Federal regulations concerning subsequent work proposals or reports on the well.

**Item 4:** If there are no applicable State requirements, locations on Federal or Indian land should be described in accordance with Federal requirements. Consult local State or Federal office for specific instructions.

**Item 14:** Needed only when location of well cannot readily be found by road from the land or lease description. A plat, or plats, separate or on this reverse side, showing the roads to, and the surveyed location of, the well, and any other required information, should be furnished when required by Federal or State agency offices.

**Items 15 and 18:** If well is to be, or has been directionally drilled, give distances for subsurface location of hole in any present or objective production zone.

**Item 22:** Consult applicable Federal or State regulations, or appropriate officials, concerning approval of the proposal before operations are started.

cc: Utah Oil & Gas Commission

Bureau of Indian Affairs, Uintah-Ouray Agency, Ft. Duchesne, UT 84026

Ute Distribution Corporation, Box 696, Roosevelt, UT 84066

Shell Oil Company, 1700 Broadway, Denver, CO 80202

Barber Oil Exploration, Inc., 2627 Tenneco Building, Houston, TX 77001

W. Hughes Brockbank, 777 E. South Temple, Salt Lake City, UT 84102

Gulf Oil Corp., P.O. Box 2100, Houston, Tx. 77001 Attn: W.F. Pinkerton

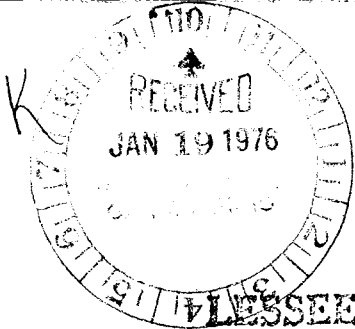

UNITED STATES  
DEPARTMENT OF THE INTERIOR  
GEOLOGICAL SURVEY

ALLOTTEE .....  
TRIBE Ute .....  
LEASE NO. 14-20-H62-1718 .....  
C.A. 96-82

**LESSEE'S MONTHLY REPORT OF OPERATIONS**

State Utah County Duchesne Field Blushell

The following is a correct report of operations and production (including drilling and producing wells) for the month of December, 1975

Agent's address P. O. Box 2619 Company Gulf Oil Corporation  
Casper, Wyoming 82601 Signed Pauline Whittedge

Phone 307-235-1311 Agent's title Field Clerk

SEC. AND 1/4 OR 1/2	TWP.	RANGE	WELL NO.	DAYS PRODUCED	BARRELS OF OIL	GRAVITY	CU. FT. OF GAS (In thousands)	GALLONS OF GASOLINE RECOVERED	BARRELS OF WATER (If none, so state)	REMARKS (If drilling, depth; if shut down, cause; date and result of test for gasoline content of gas)
NE SW 2	2S	2W	1-2B2	26	2,036	44.3	3,538		1,055	Pump, Flowline, load trucks
	12/18	82	BO	48 BW	24 hrs	120 SPM	2,000 PP			
					<u>WATER</u>			<u>OIL</u>		
					Disposition	<u>1,055</u>	On hand at beginning of month		1,219	
					Pit	<u>55</u>	Produced during month		2,036	
					Injected	<u>1,000</u>	Sold during month		1,897	
					100 into 2-2BA2		Unavoidably lost		0	
					900 into 2-25A2		Reason			
							On hand at end of month		1,358	
					<u>GAS</u>					
3 - U.S.C.S., SLC							Sold		3,538	
2 - Utah Oil & Gas Cons. Comm., SLC							Flared/Vented		0	
1 - DeGolyer and MacNaughton							Used On/Off Lease *		588	
1 - Barber Oil Expl., Inc., Houston							*Retd from plant			
1 - W. Hughes Brockbank, SLC										
1 - Flying Diamond Corp.										
2 - Shell Oil Co., Houston										
9 - NUBD&PPC										
1 - KK										
1 - Houston										
1 - OC										
2 - File										
1 - BH										
								<u>CUMULATIVE PRODUCTION</u>		
								61,674	BO 14,300 BW 102,382	MCF
Robertson/Ute #1-2B2										

Note.—There were 1,897.11 runs or sales of oil; 3,538 M. cu. ft. of gas sold;

runs or sales of gasoline during the month. (Write "no" where applicable.)

Note.—Report on this form is required for each calendar month, regardless of the status of operations, and must be filed in duplicate with the supervisor by the 6th of the succeeding month, unless otherwise directed by the supervisor.

UNITED STATES DEPARTMENT OF THE INTERIOR GEOLOGICAL SURVEY

SUBMIT IN DUPLICATE (See other instructions on reverse side)

Form approved Budget Bureau No. 42 8555.6

WELL COMPLETION OR RECOMPLETION REPORT AND LOG \*

1. TYPE OF WELL: OIL WELL [X] GAS WELL [ ] DRY [ ] Other [ ]

5. TYPE OF COMPLETION: NEW WELL [ ] WORK OVER [ ] DEEP-EN [ ] PLUG BACK [X] DIFF. RESVR. [X] Other [ ]

2. NAME OF OPERATOR: Gulf Oil Corp.

3. ADDRESS OF OPERATOR: P.O. Box 2619 Casper, WY 82602

4. LOCATION OF WELL (Report location clearly and in accordance with any State requirements)\* At surface 1924' FWL & 1925' FSL (NE SW)

At top prod. interval reported below Same

At total depth Same

14. PERMIT NO. 30223 DATE ISSUED 4-13-76

5. LEASE DESIGNATION AND SERIAL NO.

6. IF INDIAN, ALLOTTEE OR TRIBE NAME

7. UNIT AGREEMENT NAME

8. FARM OR LEASE NAME: Robertson-Ute

9. WELL NO.: 1-2B2

10. FIELD AND POOL, OR WILDCAT: Bluebell

11. SEC., T., R., M., OR BLOCK AND SURVEY OR AREA: 2-2S-2W

12. COUNTY OR PARISH: Duchesne 13. STATE: Utah

15. DATE SPUDDED 16. DATE T.D. REACHED 17. DATE COMPL. (Ready to prod.) 2-22-76 18. ELEVATIONS (DF, REB, RT, GR, ETC.)\* 5377' GL 19. ELEV. CASINGHEAD

20. TOTAL DEPTH, MD & TVD 12,600' 21. PLUG, BACK T.D., MD & TVD 12,553' 22. IF MULTIPLE COMPL., HOW MANY\* 23. INTERVALS DRILLED BY 24. PRODUCING INTERVAL(S), OF THIS COMPLETION—TOP, BOTTOM, NAME (MD AND TVD)\* 10,868' to 9,152' Green River

25. WAS DIRECTIONAL SURVEY MADE

26. TYPE ELECTRIC AND OTHER LOGS RUN 27. WAS WELL CORED

28. CASING RECORD (Report all strings set in well)

Table with 6 columns: CASING SIZE, WEIGHT, LB./FT., DEPTH SET (MD), HOLE SIZE, CEMENTING RECORD, AMOUNT PULLED

29. LINER RECORD 30. TUBING RECORD

Table with 8 columns: SIZE, TOP (MD), BOTTOM (MD), SACKS CEMENT\*, SCREEN (MD), SIZE, DEPTH SET (MD), PACKER SET (MD)

31. PERFORATION RECORD (Interval, size and number) 32. ACID, SHOT, FRACTURE, CEMENT SQUEEZE, ETC.

Table with 2 columns: PERFORATION RECORD (Interval, size and number) and ACID, SHOT, FRACTURE, CEMENT SQUEEZE, ETC. (DEPTH INTERVAL (MD), AMOUNT AND KIND OF MATERIAL USED)

33. PRODUCTION

Table with 8 columns: DATE FIRST PRODUCTION, PRODUCTION METHOD, WELL STATUS, DATE OF TEST, HOURS TESTED, CHOKER SIZE, PROD'N. FOR TEST PERIOD, OIL—BBL., GAS—MCF., WATER—BBL., GAS-OIL RATIO

34. DISPOSITION OF GAS (Sold, used for fuel, vented, etc.) None TEST WITNESSED BY

35. LIST OF ATTACHMENTS: Perforation record

36. I hereby certify that the foregoing and attached information is complete and correct as determined from all available records

SIGNED H.S. Sealy TITLE Area Engineer DATE March 11, 1976

\*(See Instructions and Spaces for Additional Data on Reverse Side)



Robertson Ute 1-2B2

Plugback Perforation Record

Perf Wasatch W/4 HPF 12,458'-64', 12,203'-08, 12,132'-38, 11,940'-46, 11,844'-52, 11,766'-70, 11,650'-54, 11,582'-88, 11,572'-76', 11,519'-22, 11,475'-80', 11,432'-39', 11,400'-06, 11,238'-42, 11,178'-81, 11,168'-74, 11,023'-26', 10,913'-16'. These perfs are presently plugged.

Perf W/ OWP 4 holes/ft the following depths: 10,868'-874', 10,852'-856', 10,823'-826', 10,703'-730', 10,610'-614', 10,566'-571', 10,550'-555', 10,520'-525', 10,492'-498', 10,454'-458', 10,402'-406', 10,383'-393',

Csg jet perf 4 HPF: 9,584'-88', 9,602'-08', 9,623'-28', 9,658'-62', 9,750'-54', 9,759'-64', 9,800'-03', 9,812'-18', 9,824'-30', 9,840'-46', 9,927'-32', 9,956'-62', 10,018'-28', 10,122'-26', 10,177'-83', 10,208'-12'. Total 84', 336 holes, 16 intervals.

Csg jet perf 4 HPF the following intervals: 9,494'-9,500', 9,444'-50', 9,420'-26', 9,404'-10', 9,376'-82', 9,366'-70', 9,352'-58', 9,300'-04', 9,267'-74', 9,232'-36', 9,213'-20', 9,178'-86', 9,152'-56'. 74', 296 holes, 13 intervals.

Presently producing from Green River only. Plan to test the Green River formation for 2-3 months then commingle Green River and Wasatch.

UNITED STATES  
DEPARTMENT OF THE INTERIOR  
GEOLOGICAL SURVEY

SUBMIT IN TRIPLICATE  
(Other instructions on re-  
verse side)

Form approved.  
Budget Bureau No. 42-R1424.

6. LEASE DESIGNATION AND SERIAL NO.

Patented

6. IF INDIAN, ALLOTTEE OR TRIBE NAME

Ute

7. UNIT AGREEMENT NAME

CA-96-82

8. FARM OR LEASE NAME

Robertson-Ute

9. WELL NO.

1-2B2

10. FIELD AND POOL, OR WILDCAT

Bluebell

11. SEC., T., R., M., OR BLK. AND  
SURVEY OR AREA

2-2S-2W

12. COUNTY OR PARISH

Duchesne

13. STATE

Utah

SUNDRY NOTICES AND REPORTS ON WELLS  
(Do not use this form for proposals to drill or to deepen or plug back to a different reservoir.  
Use "APPLICATION FOR PERMIT—" for such proposals.)

1. OIL WELL  GAS WELL  OTHER

2. NAME OF OPERATOR  
Gulf Oil Corporation

3. ADDRESS OF OPERATOR  
P. O. Box 2619; Casper, WY 82602

4. LOCATION OF WELL (Report location clearly and in accordance with any State requirements.\*  
See also space 17 below.)  
At surface

1924' FWS & 1925" FSL (NE SW)

14. PERMIT NO.

---

15. ELEVATIONS (Show whether DF, RT, GR, etc.)

5398' KB

16. Check Appropriate Box To Indicate Nature of Notice, Report, or Other Data

NOTICE OF INTENTION TO:

TEST WATER SHUT-OFF

FRACTURE TREAT

SHOOT OR ACIDIZE

REPAIR WELL

(Other)

PULL OR ALTER CASING

MULTIPLE COMPLETE

ABANDON\*

CHANGE PLANS

SUBSEQUENT REPORT OF:

WATER SHUT-OFF

FRACTURE TREATMENT

SHOOTING OR ACIDIZING

(Other) Plug Back & Test Green River

REPAIRING WELL

ALTERING CASING

ABANDONMENT\*

(NOTE: Report results of multiple completion on Well  
Completion or Recompletion Report and Log form.)

17. DESCRIBE PROPOSED OR COMPLETED OPERATIONS (Clearly state all pertinent details, and give pertinent dates, including estimated date of starting any proposed work. If well is directionally drilled, give subsurface locations and measured and true vertical depths for all markers and zones pertinent to this work.)\*

Plug has been removed and Green River Formation commingled with Wasatch Formation.

18. I hereby certify that the foregoing is true and correct

SIGNED

R. L. Crum  
R. L. Crum

TITLE

Petroleum Engineer

DATE

7-22-76

(This space for Federal or State office use)

APPROVED BY

TITLE

DATE

CONDITIONS OF APPROVAL, IF ANY:



UNITED STATES  
DEPARTMENT OF THE INTERIOR  
GEOLOGICAL SURVEY

SUBMIT IN TRIPLICATE  
(Other instructions on re-  
verse side)

Form approved.  
Budget Bureau No. 42-R1424.

SUNDRY NOTICES AND REPORTS ON WELLS

(Do not use this form for proposals to drill or to deepen or plug back to a different reservoir.  
Use "APPLICATION FOR PERMIT—" for such proposals.)

1. OIL WELL  GAS WELL  OTHER

2. NAME OF OPERATOR  
Gulf Oil Corporation

3. ADDRESS OF OPERATOR  
P. O. Box 2619; Casper, Wyoming 82602

LOCATION OF WELL (Report location clearly and in accordance with any State requirements.\*  
See also space 17 below.)  
At surface  
1924' FWS & 1925" FSL (NE SW)

14. PERMIT NO. -----

15. ELEVATIONS (Show whether DF, RT, GR, etc.)  
5398' KB

5. LEASE DESIGNATION AND SERIAL NO.  
Ute

6. IF INDIAN, ALLOTTEE OR TRIBE NAME  
CA-96-82

7. UNIT AGREEMENT NAME  
Robertson-Ute

8. FARM OR LEASE NAME  
1-2B2

9. WELL NO.  
Bluebell

10. FIELD AND POOL, OR WILDCAT  
2-2S-2W

11. SEC., T., R., M., OR BLK. AND SURVEY OR AREA

12. COUNTY OR PARISH Duchesne

13. STATE Utah

16. Check Appropriate Box To Indicate Nature of Notice, Report, or Other Data

NOTICE OF INTENTION TO:		SUBSEQUENT REPORT OF:	
TEST WATER SHUT-OFF <input type="checkbox"/>	PULL OR ALTER CASING <input type="checkbox"/>	WATER SHUT-OFF <input type="checkbox"/>	REPAIRING WELL <input type="checkbox"/>
FRACTURE TREAT <input type="checkbox"/>	MULTIPLE COMPLETE <input type="checkbox"/>	FRACTURE TREATMENT <input type="checkbox"/>	ALTERING CASING <input type="checkbox"/>
SHOOT OR ACIDIZE <input checked="" type="checkbox"/>	ABANDON* <input type="checkbox"/>	SHOOTING OR ACIDIZING <input type="checkbox"/>	ABANDONMENT* <input type="checkbox"/>
REPAIR WELL <input type="checkbox"/>	CHANGE PLANS <input type="checkbox"/>	(Other) <input type="checkbox"/>	

(NOTE: Report results of multiple completion on Well Completion or Recompletion Report and Log form.)

17. DESCRIBE PROPOSED OR COMPLETED OPERATIONS (Clearly state all pertinent details, and give pertinent dates, including estimated date of starting any proposed work. If well is directionally drilled, give subsurface locations and measured and true vertical depths for all markers and zones pertinent to this work.)\*

See Attachment

APPROVED BY THE DIVISION OF  
OIL, GAS, AND MINING

DATE: Feb 20, 1970

BY: R. L. Eckert

18. I hereby certify that the foregoing is true and correct

SIGNED R. L. Eckert TITLE Petroleum Engineer DATE September 21, 1978  
R. L. Eckert  
 (This space for Federal or State office use)

APPROVED BY \_\_\_\_\_ TITLE \_\_\_\_\_ DATE \_\_\_\_\_  
CONDITIONS OF APPROVAL, IF ANY:

Robt. W. 1-7-82  
Ouchterlony County, Utah

1. MIRA w/o Unit
2. Pull 7 $\frac{1}{8}$  Tg, BHA; Baker Model  
IR Packer @ 9090'  
A. Pump set up in Southside - May  
require circ. sideling (7 $\frac{1}{16}$ )  
down on cutting 7 $\frac{1}{8}$
3. GIH w/ 7" RBP and Compression  
packer. Set RBP @ 10,250  
Bump 7 $\frac{1}{8}$  sand on RBP  
Set Packer @ 9000'
4. PU Hoses and acidizer perf.  
{ 9572-9500; 74', 796 lbs }  
{ 9584-10,212; 81', 374 lbs }  
w/ 20,000 gal, 15% HCB  
containing 5 gal/m HC-2  
7" Tri-S  
5" LP-55  
7" HPI-55  
2 lbs/m FR-20  
500 scf No. 1000 Treatment; 7 sand  
Drop throughout 750 7 $\frac{1}{4}$ " OD RCH Seal Cell
5. 7-lane on South side to be done 8/82
6. If well does not flow pull Packer  
Perun Hydrocarbon pumping system having  
RBP @ 10,250

Est Cost

Reg Time @ 7,000 (day + 10 days) 70,000

Prod Job (as shown) 70,000

Packers 7,000

Cost 6,000

149,000

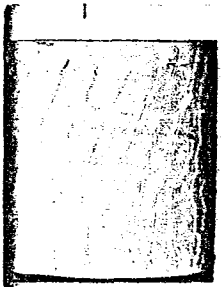

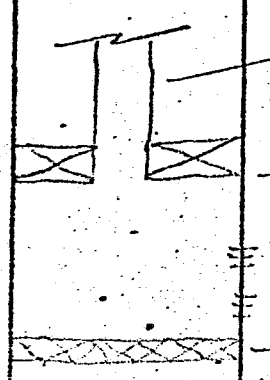

2 7/8 Tbz

9000'

9152 - 9500 } 74' 296 holes, 12" int } 2-4-76

9584 - 10,212 } 81' 374 holes, 16" int } 1-29-76

Proposed RBP @ approx. 10,250

LT 10,248

19,880 7", 29" bottom, 26" Top

Other Perfs

10,383 - 10,874 } 87' 332 holes, 17" int } 1-74-76

10,913 - 17,464 } 89' 356 " , 18" } 1-17-76

11,063 - 17,708 } 87' 174 " , 18" } 2-21-74

10,912 - 17,521 } 124' 768 " , 50" } 7-30-72

PBTD 12,553

TD 12,597 5" 18"

From: C.H. Johnson  
To: Curly Jordan

Date: 4-29-85  
At: Permitt  
At: Casper

5 DAY PRODUCTION START-UP

Field Office

1. Operator: Gulf Oil E&P
2. Well Name and Number: Permitt (the) 1-282
3. Type of Lease:  Federal  Indian  State  Fee
4. Well Location: 1 Section 2, T 25, R 2 W,  
Douglas County, Utah State
5. Date Placed on Production: \_\_\_\_\_  
\* (includes first day of Oil and Gas Sales)
6. Type of Production:  Crude Oil  
 Crude Oil and Casing Gas  
 Natural Gas and Entrained Fluids  
 Other \_\_\_\_\_
7. Federal/Indian Lease Number: \_\_\_\_\_
8. Unit Name/P.A. Name: \_\_\_\_\_
9. Communitization Agreement Number: 96--000082

MAY 1985

Production Clerk

10. Representative: Curly Jordan Phone No.: 727-3639
11. BLM Office: Verona, Utah Time Called In: 3:20 PM  
BLM Rep.: Bill Nelson Date Called In: 4-29-85

cc: Lease Records  
Information Center  
C. D. Grimm

RECEIVED  
DEPT OF THE INTERIOR  
BUREAU OF LAND MANAGEMENT  
MAY 1985

\* If an oil or gas well is flaring and the gas is subsequently sold, a "Start-Up" form shall be issued for the first day of both flaring operations and sales operations.

\*\* This is to include the start of NTL-4A approved flaring.

**DOUBLE "D" ENTERPRISES**

*Utah*

**RECEIVED**

B.O.P. Test Report

MAY 17 1984

DIVISION OF OIL  
GAS & MINING

B.O.P. TEST PERFORMED ON (DATE)..... *5-11-84*

OIL CO.: ..... *Gulf*

WELL NAME & NUMBER..... *Robertson Ute 2-2-B2*

SECTION..... *2*

TOWNSHIP..... *25*

RANGE..... *2 W*

COUNTY..... *Duchesne*

DRILLING CONTRACTOR..... *Gulf #3*

INVOICES BILLED FROM: **DOUBLE "D" ENTERPRISES, INC.**  
213 Pine Street - Box 560  
Shoshoni, Wyoming 82649  
Phone: (307) 876-2308 or (307) 876-2234

TESTED BY: **DOUBLE "D" ENTERPRISES, INC.**  
608 N. Vernal Ave.  
Vernal, UT 84078  
Phone: (801) 781-0448 or (801) 781-0449

OIL CO. SITE REPRESENTATIVE..... *Dave Martinez*

RIG TOOL PUSHER..... *Green*

TESTED OUT OF..... *Vernal*

NOTIFIED PRIOR TO TEST: .....

COPIES OF THIS TEST REPORT SENT COPIES TO: ..... *Gulf Site Rep*  
..... *Gulf Pusher*  
..... *Utah State*

ORIGINAL CHART & TEST REPORT ON FILE AT: ..... *Vernal* ..... OFFICE

Company

Lease and Well Name #

Date of test

Rig #

Gulf

ROBERTSON 2-2-B2

5-11-84

Gulf #3

T #	Time	
	6:30-10:00	LOAD OUT & TRAVEL TO ROOSEVELT
	10:00-11:05	RUN PLUG, SUBS & HOSES TO FLOOR
①	11:05-11:10	500 O.K.
	11:10-11:25	5000 O.K.
	11:25-11:35	FILL KELLY - OPEN LOWER KELLY COCK.
②	11:35-11:40	500 O.K.
	11:40-11:55	5000 O.K.
	11:55-12:30	P.U. PLUG & SEAT - FILL STACK, CLOSE BLINDS
③	12:30-12:35	500 NO TEST PLUG & BLINDS LEAK
	12:35-	PULL PLUG, CHANGE SEAL GASKET, RESET PLUG
	1:00	REFILL STACK, CLOSE BLINDS
③	1:00-1:05	500 NO TEST LEAK PAST BLINDS
	1:05-1:25	WORK BLINDS & TRY SEVERAL TIMES
③	1:25-1:30	500 O.K.
	1:30-1:45	5000 O.K.
	1:45-1:50	STAR PLUG, FILL PIPE, CLOSE LOWER PIPES
④	1:50-1:55	500 O.K.
	1:55-2:00	LEAK @ TOOL JOINT - RETIGHTEN
	2:00-2:15	5000 O.K.
	2:15-2:20	CLOSE UPPER PIPES - OPEN LOWERS
	2:20-2:25	NO TEST WORK LOWER OUTER KILL LINE VALVE
⑤	2:25-2:30	500 O.K.
	2:30-2:45	5000 O.K.
⑥	2:45-2:50	500 O.K.
	2:50-3:05	5000 O.K.
	3:05-3:15	WORK HYDRIL & CLOSE
	3:15-	TRY TO PRESSURE UP ON HYDRIL, NO PRESSURE -
	3:40.	CLOSE INSIDE VALVES & WORK HYDRIL - CREW CHANGE
	3:40-4:25	FILL ACCUMULATOR w/ FLUID
⑦	4:25-4:30	500 O.K.
	4:30-4:45	2500 O.K.

Company

Lease and Well Name #

Date of test

Rig #

GULF

ROBERTSON 2-2-B2

5-11-84

GULF #3

T #	Time	
	4:45 - 4:50	WORK KILL VALVE TO GET TO HOLD
⑧	4:50 - 4:55	500 O.K.
	4:55 - 5:10	2500 O.K.
	5:10	PULL PLUG, SET WEAR RING, SHUT CSE VALVE, RIG DOWN TOOLS ON FLOOR
⑨	5:10 - 5:15	500 O.K.
	5:15 - 5:30	5000 O.K.
⑩	6:10 - 6:15	500 O.K.
	6:15 - 6:30	5000 O.K.
	6:30 -	SPOOL UP TEST UNIT, P.U. NIPPLE UP TOOLS, LINE UP VALVES TRAVEL TO SHOP
	8:00	
⑪	MANIFOLD	500 O.K. 1ST MANUAIS
	↓	5000 O.K.
⑫	↓	500 O.K. 2ND MANUAIS
	↓	500 O.K.
		TESTS ⑪ & ⑫ WERE MADE WITH A SECOND TEST UNIT WHILE STACK WAS BEING TESTED. TESTED W/ 2ND UNIT ON LOCATION





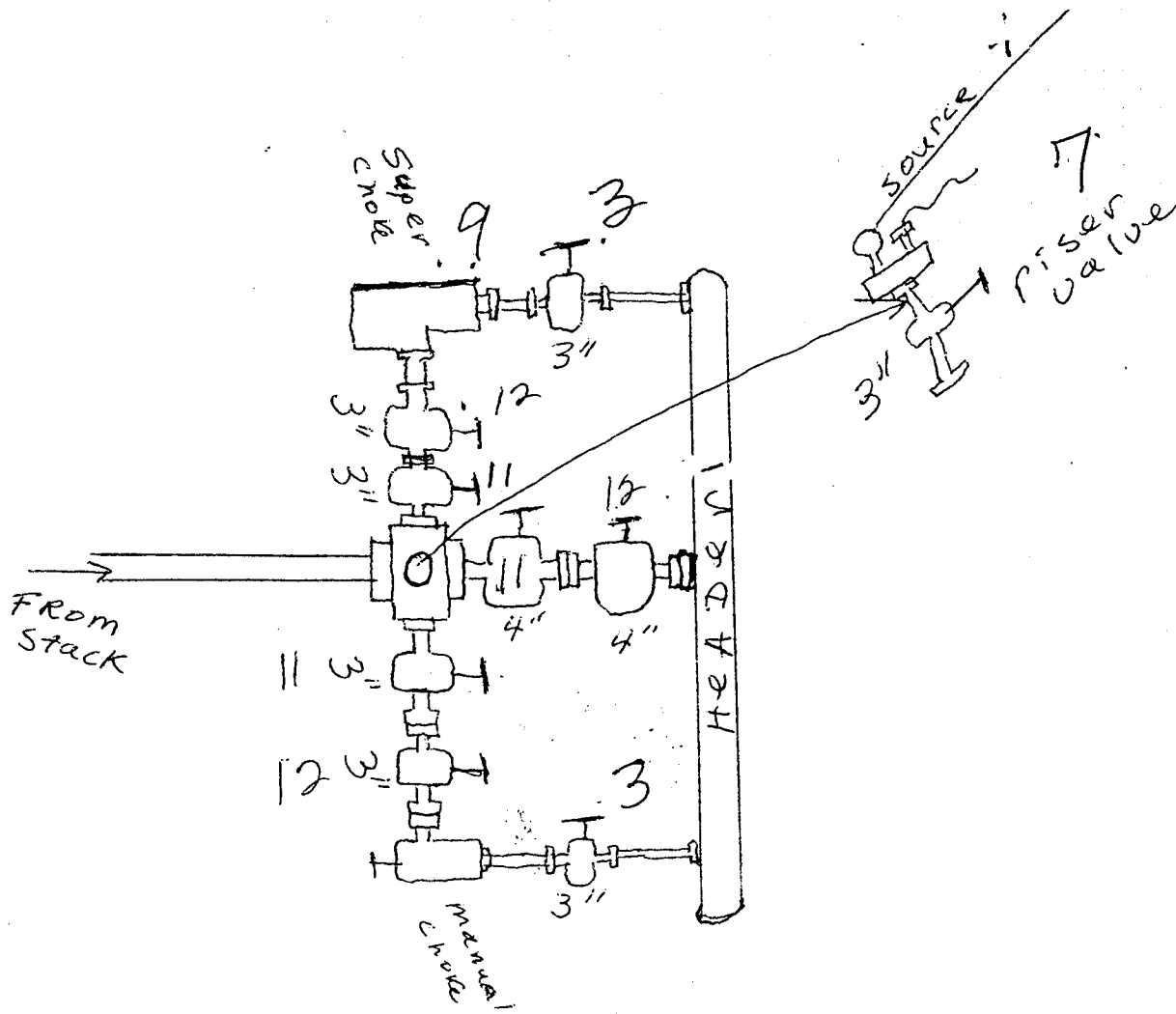

Gulf Rig #3

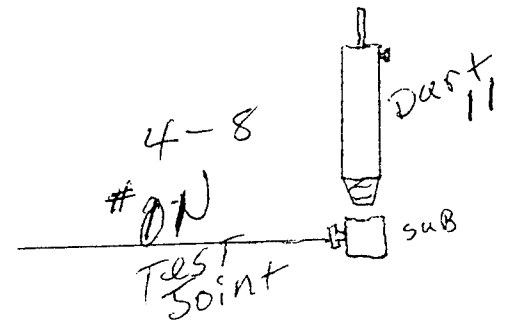
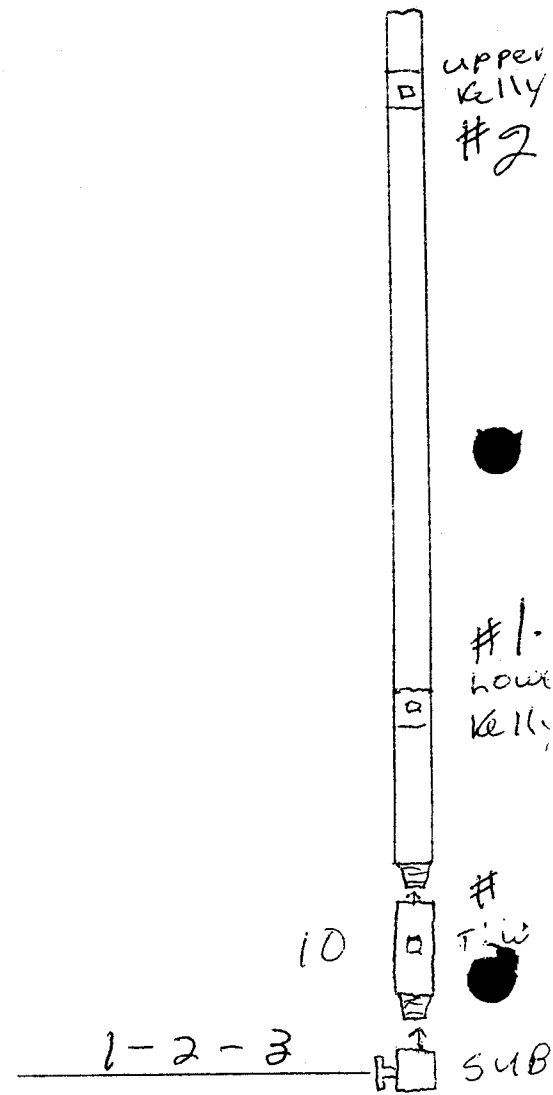

PRINTED  
IN  
U.S.A.

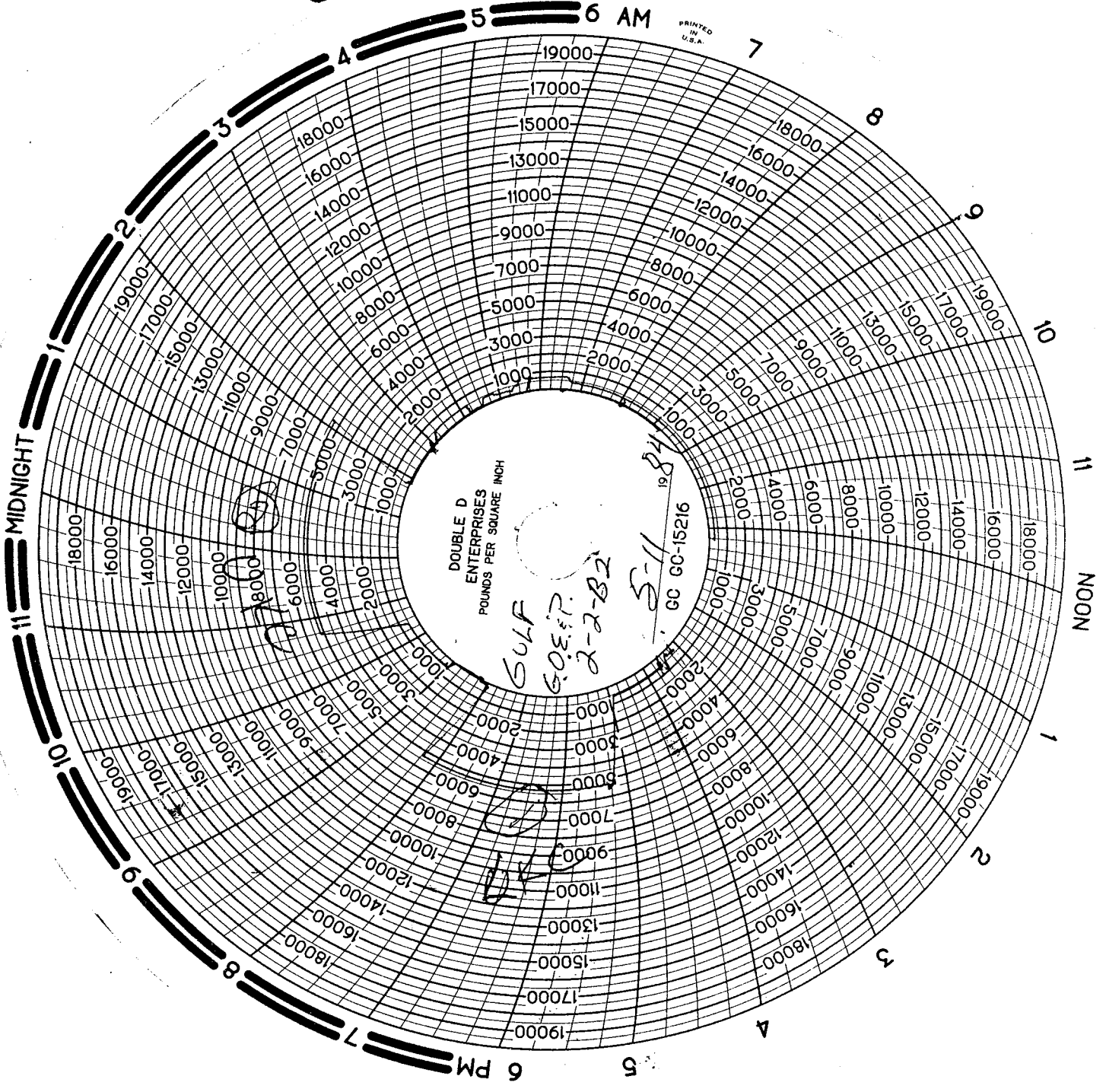

DOUBLE D  
ENTERPRISES  
POUNDS PER SQUARE INCH

SULF  
60.3%  
2-2-82  
S-11  
GC GC-15216  
19

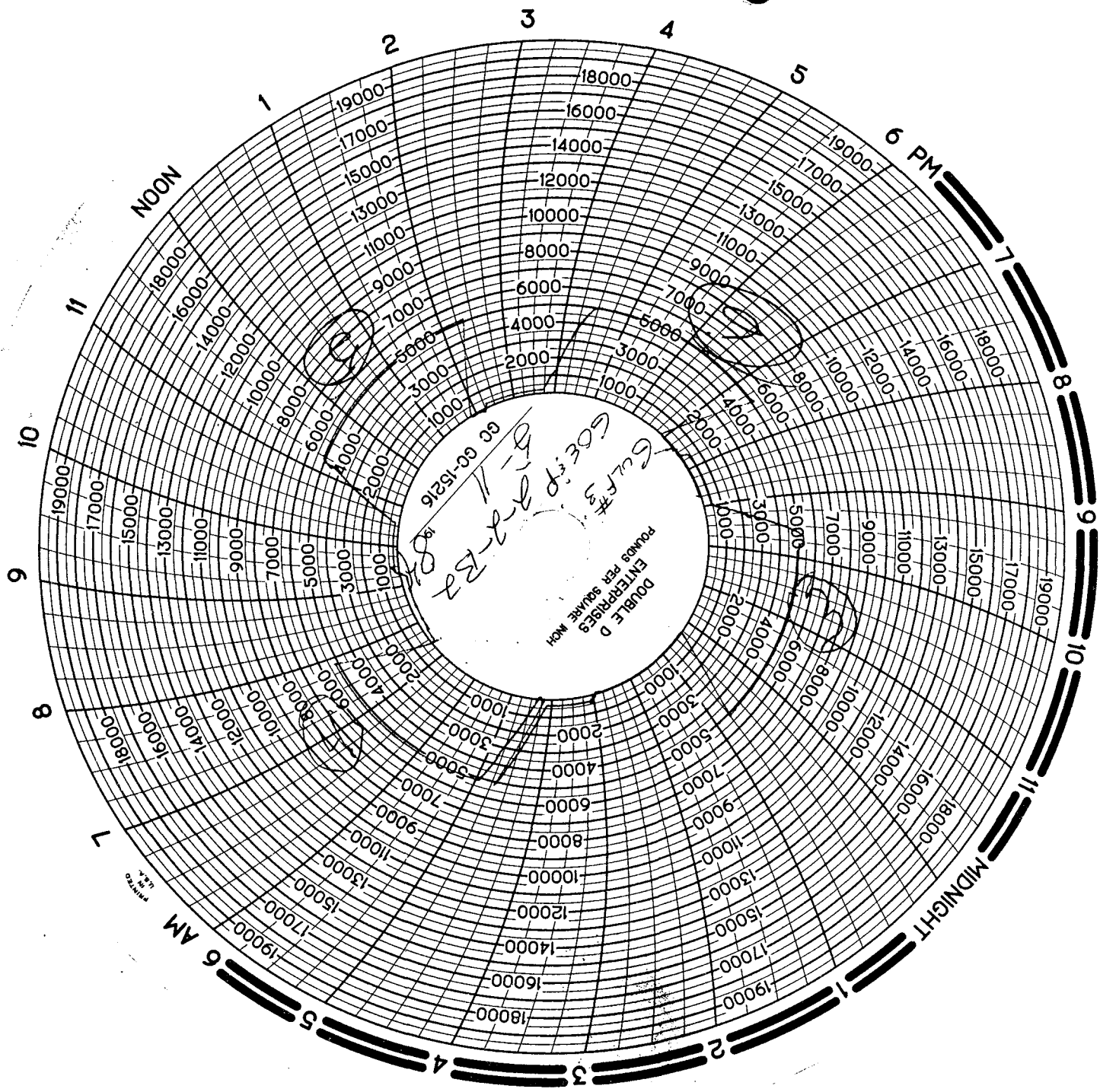

COEFFICIENT  
GOLF #  
11-1-52  
60-15216  
DOUBLE D  
ENTERPRISES  
POKERS PER SQUARE INCH

1952  
PAPER

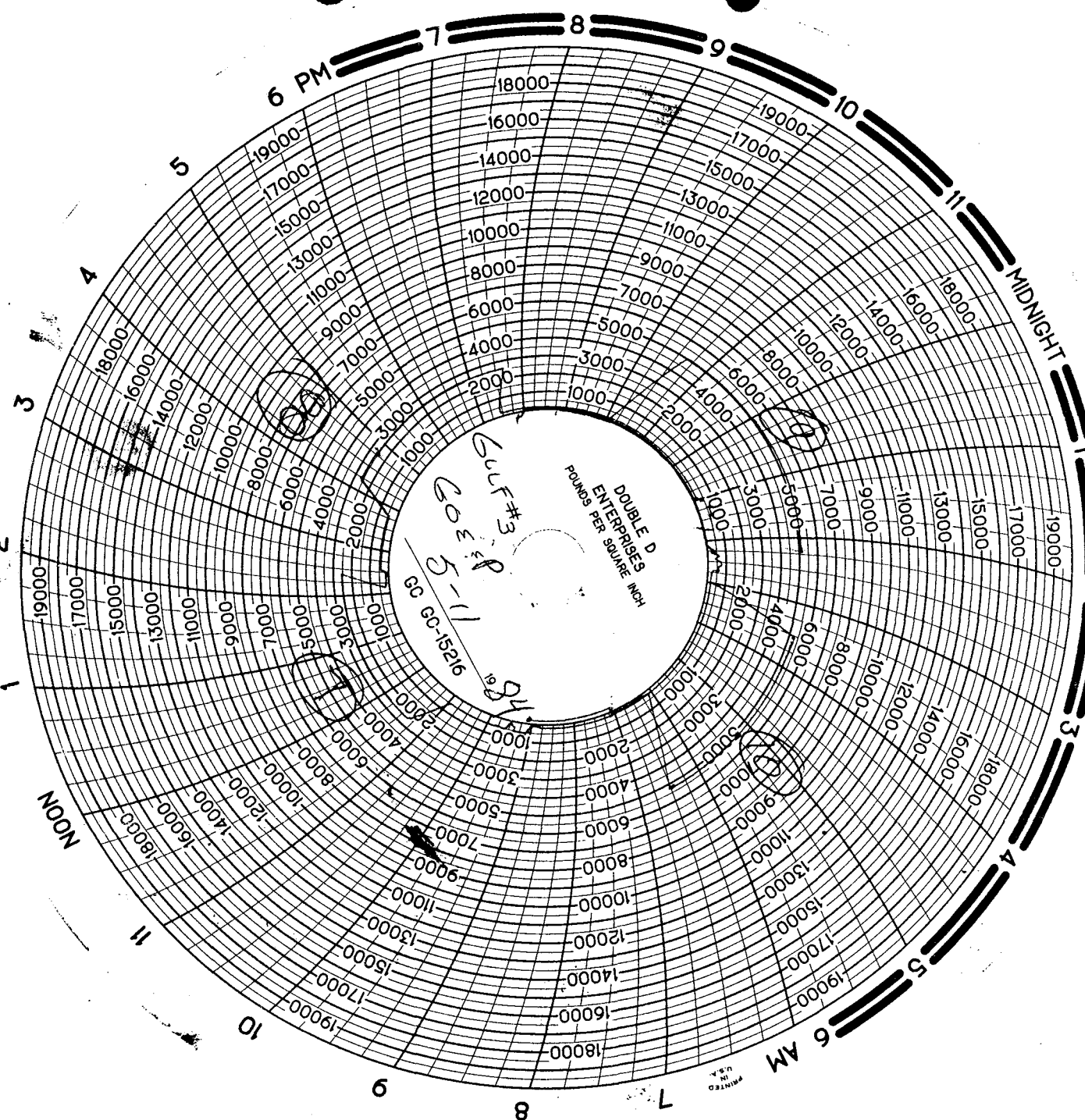

DOUBLE D  
ENTERPRISES  
PUMPS PER SQUARE INCH

SULF# 3  
COE # 8  
5-11-84  
60-15216

PRINTED  
U.S.A.

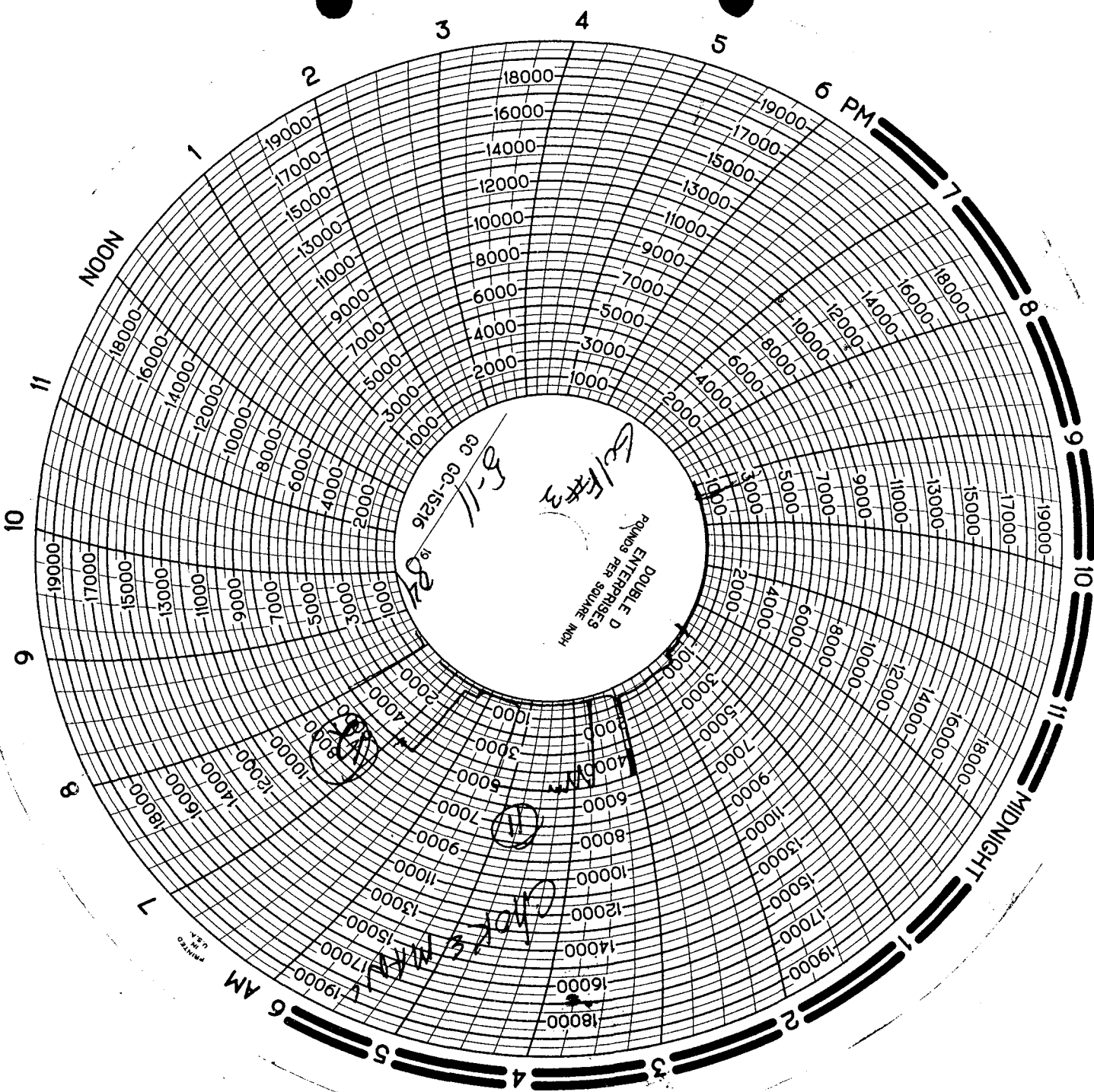

DOUBLE D  
ENTERPRISES  
POUNDS PER SQUARE INCH

5-11  
GC GC-15216

1000  
2000  
3000  
4000  
5000  
6000  
7000  
8000  
9000  
10000  
11000  
12000  
13000  
14000  
15000  
16000  
17000  
18000  
19000

1000  
2000  
3000  
4000  
5000  
6000  
7000  
8000  
9000  
10000  
11000  
12000  
13000  
14000  
15000  
16000  
17000  
18000  
19000

PRINTED  
IN U.S.A.

<u>Lease Name</u>	<u>Field</u>	<u>Section</u>	<u>Township</u>	<u>Range</u>	<u>County</u>	<u>State</u>
Johnson, Ver1 1-27A2	Bluebell	27	1S	2W	Duchesne	UT
Kaye State 1-16	Natural Buttes	16	10S	23E	Uintah	UT
Lamicq Robertson 1-1B2	Bluebell	27	1S	2W	Duchesne	UT
Lamicq Robertson 2-1B2	Bluebell	1	2S	2W	Duchesne	UT
Lamicq 1-20A2	Bluebell	20	1S	2W	Duchesne	UT
Lamicq-Robrtson/St. 1-1B2	Bluebell	1	2S	2W	Duchesne	UT
Lamicq-Ute 1-5B2	Bluebell	5	2S	2W	Duchesne	UT
Lamicq, John/State 1-6B1	Bluebell	6	2S	1W	Duchesne	UT
Leota 1-34-2B	Undesignated	34	7S	21E	Uintah	UT
Marguerite Ute 1-8B2	Bluebell	8	2S	2W	Duchesne	UT
May Ute Federal 1-13B1	Bluebell	13	2S	1W	Uintah	UT
McElprang Ute 1-31A1	Bluebell	31	1S	1W	Duchesne	UT
Moon Tribal 1-30C4	Altamont	30	3S	4W	Duchesne	UT
Morgan State 1-36	Natural Buttes	36	9S	21E	Uintah	UT
Mortensen 2-32A2	Bluebell	32	1S	2W	Duchesne	UT
Mortenson 1-32A2	Bluebell	32	1S	2W	Duchesne	UT
Phillips Ute 1-3C5	Altamont	3	3S	5W	Duchesne	UT
Rachel Jensen 1-16C5	Altamont	3	3S	5W	Duchesne	UT
Rachel Jensen 2-16C5	Altamont	16	3S	5W	Duchesne	UT
Reese Estate 1-10B2	Bluebell	10	2S	2W	Duchesne	UT
Robertson Ute St. 1-12B1	Bluebell	12	2S	1W	Duchesne	UT
Robertson Ute 1-2B2	Bluebell	2	2S	2W	Duchesne	UT
Robertson Ute 2-2B2	Bluebell	2	2S	2W	Duchesne	UT
Robertson 1-29A2	Bluebell	29	1S	2W	Duchesne	UT
Saleratus, Wash Ute 1-7C5	Altamont	7	3S	5W	Duchesne	UT
Shrine Hospital 1-10C5	Altamont	10	3S	5W	Duchesne	UT
Smith Broadhead 1-9C5	Altamont	9	3S	5W	Duchesne	UT
Smith-David Ute 1-6C5	Altamont	6	3S	5W	Duchesne	UT
Smith, Albert 1-8C5	Altamont	8	3S	5W	Duchesne	UT
Smith, Albert 2-8C5	Altamont	8	3S	5W	Duchesne	UT
Smith, Joseph 1-17C5	Altamont	17	3S	5W	Duchesne	UT
Smith, Joseph 2-17C5	Altamont	17	3S	5W	Duchesne	UT
Smith, Ute 1-8C5	Altamont	18	3S	5W	Duchesne	UT
Spring Hollow Un/Tr.4-36Z3	Bluebell	36	1N	3W	Duchesne	UT
SpringHollow Un/Tr.2-34Z3	Altamont	34	1N	3W	Duchesne	UT
State Lnd. Bd. Ute 1-35A1	Bluebell	35	1S	1W	Uintah	UT
Taylor, Muriel 1-36A2	Bluebell	36	1S	2W	Duchesne	UT
Todd USA State 1-2B1	Bluebell	2	2S	1W	Uintah	UT

06/27/85  
leases gulf operated/file2

# Gulf Oil Exploration and Production Company

L. G. Rader  
PRODUCTION MANAGER - CASPER AREA

July 2, 1985

P. O. Box 2619  
Casper, WY 82602

State of Utah  
Division of Oil, Gas and Mining  
355 West North Temple  
3 Triad Center, Suite 350  
Salt Lake City, Utah 84180-1203

RECEIVED

JUL 05 1985

Gentlemen:

DIVISION OF  
GAS & MINING

Effective July 1, 1985, the corporate name of Gulf Oil Corporation was changed to Chevron U.S.A. Inc. This will be applicable to all operations, agreements, contracts, documents, and permits of Gulf Oil Corporation in the area of and/or under your jurisdiction.

The attached information is being furnished to facilitate the name change of appropriate records under your authority, and submitted as our understanding of the procedure required to accomplish the change.

Please advise this office or the office listed on the attachments should additional information be needed.

Sincerely,

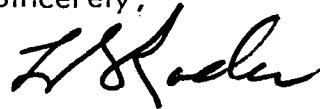

L. G. Rader

KWR/mdb

Attachments



A DIVISION OF GULF OIL CORPORATION

TELEPHONE: (307) 235-1311



Chevron U.S.A. Wells Sold to Proven Properties Inc.,  
P.O. Box 2049, Houston, Texas 77252-2049, Effective  
December 1, 1985

<u>Entity No.</u>	<u>Well Name</u>
05255	SP-H-U Tribal 2-24Z3
05256	SP-H-U Tribal 4-36Z3
05270	Owen Anderson 1-28A2
05275	Black Jack Ute 1-14-2D
05280	Blue Bench Ute 1
05285	Ute Tribal 1-6B2
05295	Campbell Ute St. 1-7B1
05300	Campbell Ute 1-12B2
05305	Cheney 1-33A2
05306	Cheney #2-33-A2
05320	Duchesne County Snider 1-9C4
05325	Duch Co 1-17C4
05330	Duch Co Tribal U 1
05335	Evans Ute 1-17B3
05336	Evans Ute #2-17-B3
05340	Fortune Ute Fed1-11C5
05345	Freston St 1-8B1
05350	Geritz Mur 1-6C4
05360	Hamblin 1-26A2
05361	Hamblin 2-26-A2
05370	J Robertsn Ute 1-1B1

<u>Entity No.</u>	<u>Well Name</u>
05375	Rachel Jensen 1-16C5
05385	John 1-3B2
05387	John 2-3-B2
05390	Verl Johnson 1
05400	Lamicq 1-20A2
05405	J Lamicq St. 1-6B-1
05410	L Rbrtsn St 1-1B2
05412	Lamicq-Robertson State #2-1-B2
05415	Lamicq Ute 1-5B2
05425	McElprang 1-31A1
05430	Marguerite Ute 1-8B2
05435	May Ute Fed 1-13B1
05440	Moon Tribal 1-30C4
05450	Mortensen 1-32A2
05452	Mortensen 2-32-A2
05455	Phillips Ute 1-3C5
05460	Reese Estate 1-10B2
05465	Robertson 1-29A2
05470 <i>252W 2</i>	Robertson Ute 1-2-B2 <i>430/33250</i>
05472	Robertson Ute 2-2-B2 <i>2000</i>
05475	Rbrtsn Ute St 1-12B1
05480	Saleratus W/U 1-7C5
05485	Shrine Hsptl 1-10C5
05490	Smith Albert 1-8C5
05495	Smith Albert 2-8C5

<u>Entity No.</u>	<u>Well Name</u>
05500	Smith Broadhead 1-9C5
05505	Smith David Ute 1-6C5
05510	Smith Joseph 1-17C5
05515	Smith Ute 1-18C5
05520	St Lnd Brd Ute 1-35A1
05525	Taylor Maurel 1
05530	Todd USA St 1-2B1
05535	Tomlinson Fed 1
05540	Unta Ouray Trbl 1-1A3
05545	Urrutz 1-34A2
05550	Ut St Fed 1-24B1
05555	Ut St L/B 1-11B1
05560	Ute 1-2A3
05565	Ute 1-2C5
05575	Ute 1-4A3
05580	Ute 1-5C5
05585	Ute 1-10A3
05590	Ute 1-20Z2
05605	Ute Tribal 1-13B3
05610	Ute Tribal 1-21Z2
05620	Ute County 1-20C4
05645	Voda Jsphine 1-19C5
05650	Voda Jsphine 2-19C5
05655	Voda Ute 1-4C5
05665	Woodward Fed 1-21A2

Entity No.Well Name

05666	Dillman 2-28A2
05675	C R Ames 1-23A4
05695	St U 1-7B1E
05700	Ute Tribal U 6-7B3
05705	Ute Tribal 1-6B3
05710	Lyn Timothy U 1-10B1
05715	Ute Tribal 9-4B1
05720	E Bennion U 1-25A4
05725	B Hartman U 1-31A3
05730	Ute Tribal 7-24A3
05735	Ute Tribal U 2-12A3
05740	L Boren U 1-24A2
05745	Lamicq-Urty U 3-17A2
05750	L Boren U-6-16A2
05755	L Boren U 3-15A2
05760	Virgil B Mecham U 1
05765	St Unit 2-35A2
05770	Harmston U 1-32A1
05775	WH Blanchard 2-3A2
05780	Walker V. Brown #1
05785	Ute Allotted U 1-36Z2
05790	T Horrocks 1-6A1
05795	Joseph Yack U 1-7A1
05800	Curtis Bastian 1-7A1
05805	Chsl-Fly-Dia 1-18A1

<u>Entity No.</u>	<u>Well Name</u>
05810	State 3-18A1
05815	R G Dye U-1-29A1
05820	Summereil E U 1-30A1
05825	L L Pack 1-33A1
05835	Mobilute Trbl 11-6A2
05836	Ute Tribal #2-7A2
05840	Doug Brown 1-4A2
05845	Lamicq-Urty U 4-5A2
05850	Mobil-Ute Trl 1-7A2
05855	Lamicq-Urty 2-A2
05860	Ut St U 1-10A2
05865	Sprgfld M/B/U 1-10A2
05870	L Boren U 2-11A2
05875	Norman Knd/ U 1-12A2
05876	Clyde Murray 1 (2-2C)
05877	Blanchard Fee 1-3A2
05878	Utah State 1
05880	Olsen U 1-12A2
05885	Fly/Dia 1 Boren 1 (2-14C)
05890	Ute Tribal 3-18A2
05895	Ute Tribal 4-19A2
05900	L Boren U 5-22A2
05905	L Boren U 4-23A2
05910	Ute Tribal 5-30A2
05915	Ute Allotted 2-18A3

<u>Entity No.</u>	<u>Well Name</u>
05920	P. Bckstd U 1-30A3
05925	Ute Tribal 10-13A4
05930	Karl Shisler U 1-3B1
05935	C. B. Hatch 1-5B1
05940	Norling St. U 1-9B1
05945	H.G. Coltharp 1-15B1
05950	George Murray 1-16B1
05960	E.H. Buzz U 1-11B2
05965	D.L. Galloway 1-14B2
05970	State Pickup 1-6B1E
05975	Mobil-Lami. Ur 1-8A2
09895	Rachel Jensen 2-16C5



UTAH  
NATURAL RESOURCE  
Oil, Gas & Mining

355 West North Temple, 3 Triad Center, Suite 350, Salt Lake City, Ut  
84180-1203. • (801-538-5340)

# MONTHLY OIL AND GAS PRODUCTION REPORT

Operator name and address:

• ~~PENNZOIL EXPLOR & PROD CO~~ *Pennzoil Company*  
 P O BOX 2967, 25TH FL.  
 HOUSTON TX 77252 2967  
 ATTN: ~~WILBURN LUNA~~ *MARTIN Wilson*

Utah Account No. N2885  
 Report Period (Month/Year) 6 / 87  
 Amended Report

Well Name	Producing	Days	Production Volume				
API Number	Entity	Location	Zone	Oper	Oil (BBL)	Gas (MSCF)	Water (BBL)
<del>ROBERTSON 1-29A2</del>							
4301330189	05465	01S 02W 29	WSTC	30	1503	1048	3126
<del>ROBERTSON UTE 1-2B2</del>							
4301330225	05470	02S 02W 2	GR-WS	30	428	519	450
<del>ROBERTSON UTE 2-2-B2</del>							
4301330921	05472	02S 02W 2	WSTC	29	1387	1099	559
<del>ROBERTSON UTE ST 1-12B1</del>							
4304730164	05475	02S 01W 12	WSTC	30	932	1663	1195
<del>SALERATUS W/U 1-7C5</del>							
4301330098	05480	03S 05W 7	GR-WS	30	1436	1313	5502
<del>SHRINT HOSPITAL 1-10C5</del>							
4301330393	05485	03S 05W 10	GR-WS	30	148	253	2754
<del>SMITH ALBERT 1-8C5</del>							
4301330245	05490	03S 05W 8	GR-WS	27	602	1901	4061
<del>SMITH ALBERT 2-8C5</del>							
4301330543	05495	03S 05W 8	WSTC	30	679	697	1332
<del>SMITH BRDHEAD 1-9C5</del>							
4301330316	05500	03S 05W 9	WSTC	30	1132	1888	6691
<del>SMITH DAVID UTE 1-6C5</del>							
4301330163	05505	03S 05W 6	WSTC	30	897	1028	6330
<del>SMITH JOSEPH 1-17C5</del>							
4301330188	05510	03S 05W 17	GR-WS	30	1016	11729	4707
<del>SMITH UTE 1-18C5</del>							
4301330142	05515	03S 05W 18	GR-WS	29	1344	7041	6619
<del>ST LND BRD UTE 1-35A1</del>							
4304730182	05520	01S 01W 35	GR-WS	29	742	636	2466
TOTAL					12246	30815	45792

Comments (attach separate sheet if necessary) \_\_\_\_\_

I have reviewed this report and certify the information to be accurate and complete. Date Aug 1, 1987  
 Authorized signature *Martin Wilson* Telephone 713-546-8104

 **PENNZOIL COMPANY**

PENNZOIL PLACE • P. O. BOX 2967 • HOUSTON, TEXAS 77252-2967 • (713) 546-4000

080603  
**RECEIVED**

AUG 4 1987

DIVISION OF OIL  
GAS & MINING

July 30, 1987

Utah Natural Resources  
Division of Oil, Gas, & Mining  
Attn: Tammy Searing  
355 Triad Center, Suite #350  
Salt Lake City, Utah 84180-1203

Ms. Searing:

This letter is to confirm our telephone conversation of July 30, 1987, regarding the name change from Pennzoil Exploration & Production Co. to Pennzoil Company.

Please change your records to reflect this name change effective August 1, 1987.

Your contact for drilling operations will continue to be Will Luna at our Neola office. The contact for the monthly production reports will be myself at our Houston address. All affected properties, except the drilling activity, are listed on the attached production report for June, 1987. The bonding is in the name of Pennzoil Company.

This is a change in name only, the company and personnel have remained the same. If you need additional information, please call me at (713)-546-8104.

Sincerely,

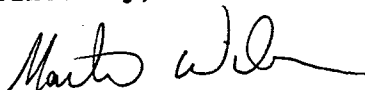

Martin Wilson  
Onshore Accounting

mh/dcw



SUNDRY NOTICE OF NAME CHANGE  
EXHIBIT A

ENTITY NUMBER	LEASE NAME	LEGAL DESC.	API #	REMARKS
5470	ROBERTSON UTE 1-2B2	2S 2W 2	4301330225	WSTC / GRV ✓
5472	ROBERTSON UTE 2-2B2	2S 2W 2	4301330921	
5475	ROBERTSON UTE ST 1-12B1	2S 1W 12	4304730164	
5480	SALERATUS WASH 1-7C5	3S 5W 7	4301330098	
5485	SHRINE HOSPITAL 1-10C5	3S 5W 10	4301330393	WSTC ✓
5490	ALBERT SMITH 1-8C5	3S 5W 8	4301330245	
5495	ALBERT SMITH 2-8C5	3S 5W 8	4301330543	
5500	SMITH BROADHEAD 1-9C5	3S 5W 9	4301330316	
5505	DAVID SMITH UTE 1-6C5	3S 5W 6	4301330163	
5510	JOSEPH SMITH 1-17C5	3S 5W 17	4301330188	WSTC ✓
5515	SMITH UTE 1-18C5	3S 5W 18	4301330142	WSTC ✓
5520	ST LANDBOARD 1-35A1	1S 1W 35	4304730182	
5525	MAUREL TAYLOR 1-36A2	1S 2W 36	4301330143	
5530	TODD USA ST 1-2B1	2S 1W 2	4304730167	
5535	TOMLINSON 1-25A2	2S 2W 25	4301330120	
5540	UINTAH OURAY 1-1A3	1S 3W 1	4301330132	
5545	URRUTY 1-34A2	1S 2W 34	4301330149	
5550	UTAH ST FEDERAL 1-24B1	2S 1W 24	4304730220	
5555	UT ST LANDBOARD 1-11B1	2S 1W 11	4304730171	
5560	UTE 1-2A3	1S 3W 2	4301330409	
5565	UTE 1-2C5	3S 5W 2	4301330392	
5575	UTE 1-4A3	1S 3W 4	4301330306	
5580	UTE 1-5C5	3S 5W 5	4301330260	
5585	UTE 1-10A3	1S 3W 10	4301330319	
5590	UTE 1-20Z2	1N 2W 20	4301330378	
5605	UTE TRIBAL 1-13B3	2S 3W 13	4301330251	
5610	UTE 1-21Z2	1N 2W 21	4301330148	
5620	UTE COUNTY 1-20C4	3S 4W 20	4301330170	
5645	JOSEPHINE VODA 1-19C5	3S 5W 19	4301330382	
5650	JOSEPHINE VODA 2-19C5	3S 5W 19	4301330553	WSTC ✓
5655	VODA UTE 1-4C5	3S 5W 4	4301330283	
5665	WOODWARD FED 1-21A2	1S 2W 21	4301330130	
5666	DILLMAN 2-28A2	1S 2W 28	4301330821	
5675	CR AMES 1-23A4	1S 4W 23	4301330375	
5680	FEDERAL 1-28	5S 19E 28	4304730175	
5685	FEDERAL 1-27	5S 19E 27	4304730181	WSTC ✓
5695	STATE 1-7B1E	2S 1E 7	4304730180	
5700	UTE TRIBAL 6-7B3	2S 3W 7	4301330211	
5705	UTE 1-6B3	2S 3W 6	4301330136	
5710	L. TIMOTHY 1-10B1	2S 1W 10	4301330287	WSTC ✓
5715	UTE TRIBAL 9-4B1	2S 1W 4	4301330194	WSTC ✓
5720	BENNION 1-25A4	1S 4W 25	4301330060	
5725	HARTMAN 1-31A3	1S 3W 31	4301330093	
5730	UTE TRIBAL 7-24A3	1S 3W 24	4301330203	
5735	UTE 2-12A3	1S 3W 12	4301330042	GRV ✓
5740	L. BOREN 1-24A2	1S 2W 24	4301330084	
5745	LAMICQ URRUTY 3-17A2	1S 2W 17	4301330099	
5750	L. BOREN 6-16A2	1S 2W 16	4301330123	
5755	L. BOREN 3-15A2	1S 2W 15	4301330086	
5760	VIRGIL MECHAM 1-11A2	1S 2W 11	4301330009	
5765	STATE 2-35A2	1S 2W 35	4301330156	
5770	HARMSTON 1-32A1	1S 1W 32	4301330224	WSTC ✓
5775	BLANCHARD 2-3A2	1S 2W 3	4301330008	

**RECEIVED**  
JUN 13 1988

STATE OF UTAH  
DEPARTMENT OF NATURAL RESOURCES  
DIVISION OF OIL, GAS, AND MINING

DIVISION OF  
OIL, GAS & MINING

**SUNDRY NOTICES AND REPORTS ON WELLS**

(Do not use this form for proposals to drill or to deepen or plug back to a different reservoir.  
Use "APPLICATION FOR PERMIT—" for such proposals.)

<p>1. <input type="checkbox"/> OIL WELL    <input type="checkbox"/> GAS WELL    <input type="checkbox"/> OTHER</p> <p>2. NAME OF OPERATOR Pennzoil Company Utah Acct. # N0705</p> <p>3. ADDRESS OF OPERATOR P.O. Box 2967 Houston, TX 77252-2967</p> <p>4. LOCATION OF WELL (Report location clearly and in accordance with any State requirements.* See also space 17 below.) At surface See Attached List of Wells</p>		<p>5. LEASE DESIGNATION AND SERIAL NO.</p> <p>6. IF INDIAN, ALLOTTEE OR TRIBE NAME</p> <p>7. UNIT AGREEMENT NAME</p> <p>8. FARM OR LEASE NAME See Attached List</p> <p>9. WELL NO.</p> <p>10. FIELD AND POOL, OR WILDCAT Bluebell/Altamont</p> <p>11. SEC., T., R., M., OR BLK. AND SURVEY OR AREA</p> <p>12. COUNTY OR PARISH Duchesne &amp; Uintah</p> <p>13. STATE Utah</p>	
14. API NUMBER	15. ELEVATIONS (Show whether DF, RT, CR, etc.)	12. COUNTY OR PARISH Duchesne & Uintah	13. STATE Utah

16. Check Appropriate Box To Indicate Nature of Notice, Report, or Other Data

NOTICE OF INTENTION TO:		SUBSEQUENT REPORT OF:	
TEST WATER SHUT-OFF <input type="checkbox"/>	PULL OR ALTER CASING <input type="checkbox"/>	WATER SHUT-OFF <input type="checkbox"/>	REPAIRING WELL <input type="checkbox"/>
FRACTURE TREAT <input type="checkbox"/>	MULTIPLE COMPLETE <input type="checkbox"/>	FRACTURE TREATMENT <input type="checkbox"/>	ALTERING CASING <input type="checkbox"/>
SHOOT OR ACIDIZE <input type="checkbox"/>	ABANDON* <input type="checkbox"/>	SHOOTING OR ACIDIZING <input type="checkbox"/>	ABANDONMENT* <input type="checkbox"/>
REPAIR WELL <input type="checkbox"/>	CHANGE PLANS <input type="checkbox"/>	(Other) <input type="checkbox"/>	

(Other) Operator Name Change

(Note: Report results of multiple completion on Well Completion or Recompletion Report and Log form.)

17. DESCRIBE PROPOSED OR COMPLETED OPERATIONS (Clearly state all pertinent details, and give pertinent dates, including estimated date of starting any proposed work. If well is directionally drilled, give subsurface locations and measured and true vertical depths for all markers and zones pertinent to this work.)\*

Change of operator name from Pennzoil Company to Pennzoil Exploration & Production Company, effective June 1, 1988.

See Attached List of wells

OIL AND GAS	
DRN	RJF
JRB	GLH
DTS	SLS
TAS	
0 - MICROFILM ✓	
3 - FILE ✓	

18. I hereby certify that the foregoing is true and correct

SIGNED George P. San Filippo TITLE Western Div. Production Mgr. DATE 6-9-88

(This space for Federal or State office use)

APPROVED BY \_\_\_\_\_ TITLE \_\_\_\_\_ DATE \_\_\_\_\_

CONDITIONS OF APPROVAL, IF ANY:

STATE OF UTAH  
DIVISION OF OIL, GAS AND MINING

SUNDRY NOTICES AND REPORTS ON WELLS

Do not use this form for proposals to drill new wells, deepen existing wells, or to reenter plugged and abandoned wells.  
Use APPLICATION FOR PERMIT TO DRILL OR DEEPEN form for such proposals.

1. Type of Well: OIL <input checked="" type="checkbox"/> GAS <input type="checkbox"/> OTHER: _____		5. Lease Designation and Serial Number: _____
2. Name of Operator: Barrett Resources Corporation		6. If Indian, Allottee or Tribe Name: _____
3. Address and Telephone Number: 1515 Arapahoe St., Tower 3, Ste #1000 Denver, CO 80202 (303) 572-3900		7. Unit Agreement Name: _____
4. Location of Well Footages: _____ OO, Sec., T., R., M.: _____		8. Well Name and Number: _____
		9. API Well Number: 43-013-30225
		10. Field and Pool, or Wildcat: _____

11. CHECK APPROPRIATE BOXES TO INDICATE NATURE OF NOTICE, REPORT, OR OTHER DATA

NOTICE OF INTENT (Submit in Duplicate)	SUBSEQUENT REPORT (Submit Original Form Only)
<input type="checkbox"/> Abandon <input type="checkbox"/> Repair Casing <input type="checkbox"/> Change of Plans <input type="checkbox"/> Convert to Injection <input type="checkbox"/> Fracture Treat or Acidize <input type="checkbox"/> Multiple Completion <input type="checkbox"/> Other _____	<input type="checkbox"/> Abandon * <input type="checkbox"/> Repair Casing <input type="checkbox"/> Change of Plans <input type="checkbox"/> Convert to Injection <input type="checkbox"/> Fracture Treat or Acidize <input checked="" type="checkbox"/> Other <u>Annual Status Report</u> of Shut-In Wells.
<input type="checkbox"/> New Construction <input type="checkbox"/> Pull or Alter Casing <input type="checkbox"/> Recomplete <input type="checkbox"/> Reperforate <input type="checkbox"/> Vent or Flare <input type="checkbox"/> Water Shut-Off	<input type="checkbox"/> New Construction <input type="checkbox"/> Pull or Alter Casing <input type="checkbox"/> Reperforate <input type="checkbox"/> Vent or Flare <input type="checkbox"/> Water Shut-Off
Approximate date work will start _____	Date of work completion _____

Report results of Multiple Completions and Recompletions to different reservoirs on WELL COMPLETION OR RECOMPLETION REPORT AND LOG form.  
\* Must be accompanied by a cement verification report.

12. DESCRIBE PROPOSED OR COMPLETED OPERATIONS (Clearly state all pertinent details, and give pertinent dates. If well is directionally drilled, give subsurface locations and measured and true vertical depths for all markers and zones pertinent to this work.)

See Attached List

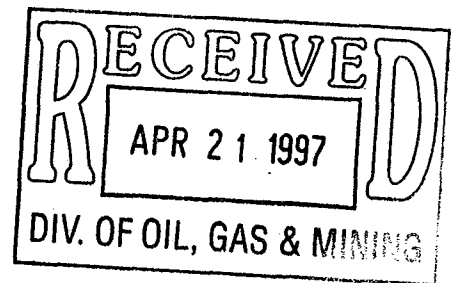

13. Name & Signature: Greg Davis Greg Davis Title: Production Services Supvr. Date: 4/18/97

(This space for State use only)

BARRETT RESOURCES CORPORATION  
 UTAH ANNUAL STATUS REPORT OF SHUT-IN WELLS 1996

WELL NAME	QTR QTR SEC-T-R	API NUMBER	LAST PRODUCED	REASON FOR SHUT-IN OR TAYD WELL	FUTURE PLANS FOR WELL
BROTHERSON 2-23B4	NWNE 34-2S-4W	43-013-30857	Oct-93	Uneconomic to produce.	Recently acquired. Evaluating recompletion potential.
UTE TRIBAL 2-21G	NWNE 21-5S-4W	43-013-31313	Never	Uneconomic to produce.	Currently performing production test.
CEDAR RIM 2	SWNE 20-3S-6W	43-013-30019	Aug-92	Uneconomic to produce.	Recently acquired. Evaluating recompletion potential.
CEDAR RIM 12	SWNE 28-3S-6W	43-013-30384	Oct-89	Uneconomic to produce.	Recently acquired. Evaluating recompletion potential.
CEDAR RIM 14	SWNE 10-3S-6W	43-013-30345	Sep-86	Uneconomic to produce.	Recently acquired. Evaluating recompletion potential.
CEDAR RIM 21	SESE 10-3S-6W	43-013-31169	Oct-91	Uneconomic to produce.	Recently acquired. Evaluating recompletion potential.
2X-2567	NESSW 25-3S-7W	43-013-31083	Oct-92	Uneconomic to produce.	P&A
2X-2367	NENE 23-3S-7W	43-013-31073	Sep-88	Uneconomic to produce.	P&A
YAOK 1-17A1	NESSW 7-1S-1W	43-013-30018	Nov-95	Uneconomic to produce.	Recently acquired. Evaluating recompletion potential.
DYE 1-29A1	NWSE 29-1S-1W	43-013-30271	Apr-85	Uneconomic to produce.	Recently acquired. Evaluating recompletion potential.
SUMMERAL EST. 1-30A1	NWSE 30-1S-1W	43-013-30250	Sep-91	Uneconomic to produce.	Recently acquired. Evaluating recompletion potential.
HARMSTON 1-32A1	NESSW 32-1S-1W	43-013-20316	Mar-92	Uneconomic to produce.	P&A
BLANCHARD 1-3A2	NESSW 3-1S-2W	43-013-30008	Feb-93	Uneconomic to produce.	Recently acquired. Evaluating recompletion potential.
BLANCHARD 2-3A2	SESW 3-1S-2W	43-013-30008	Feb-93	Uneconomic to produce.	Recently acquired. Evaluating recompletion potential.
L URRUTY 1-8A2	NWSW 8-1S-2W	43-013-30036	Jul-91	Uneconomic to produce.	Recently acquired. Evaluating recompletion potential.
HAMBLIN 1-26A2	NESSW 26-1S-2W	43-013-30083	Dec-87	Uneconomic to produce.	Recently acquired. Evaluating recompletion potential.
ANDERSON 1-28A2	NWSE 28-1S-2W	43-013-30150	Prior to Jan-84	Uneconomic to produce.	Recently acquired. Evaluating recompletion potential.
URRUTY 1-34A2	SWNE 34-1S-2W	43-013-30149	Prior to Jan-84	Uneconomic to produce.	Recently acquired. Evaluating recompletion potential.
UTE 1-10A3	SENNW 10-1S-3W	43-013-30319	Aug-92	Uneconomic to produce.	Recently acquired. Evaluating recompletion potential.
BECKSTEAD 1-30A3	SWNE 30-1S-3W	43-013-30070	Feb-93	Uneconomic to produce.	Recently acquired. Evaluating recompletion potential.
STATE 1-6B1E	NWSE 6-2S-1E	43-047-30169	Dec-94	Casing problems.	P&A
UTE 9-4B1	SENNW 4-2S-1W	43-013-30194	Apr-91	Uneconomic to produce.	Recompleted in 4/97.
ROBERTSON UTE 1-2B2	NESSW 2-2S-2W	43-013-30225	Jul-88	Uneconomic to produce.	Recently acquired. Evaluating recompletion potential.
MARGUERITE 1-8B2	NWSE 8-2S-2W	43-013-30235	Jul-87	Uneconomic to produce.	Recently acquired. Evaluating recompletion potential.
REESE 1-10B2	SENNW 10-2S-2W	43-013-30215	Aug-92	Uneconomic to produce.	Recently acquired. Evaluating recompletion potential.
BUZZI 1-11B2	SENNW 11-2S-2W	43-013-30248	Oct-92	Uneconomic to produce.	P&A
MYRIN RANCH 1-13B4	NENE 13-2S-4W	43-013-30180	May-92	Uneconomic to produce.	Recently acquired. Evaluating recompletion potential.
UTE TRIBAL 1-5C4	SENE 5-3S-4W	43-013-30532	Aug-94	Uneconomic to produce.	Recently acquired. Evaluating recompletion potential.
UTE 1-20C4	NWNE 20-3S-4W	43-013-30170	Prior to Jan-84	Uneconomic to produce.	Recently acquired. Evaluating recompletion potential.
UTE 1-2C5	NWNW 2-3S-5W	43-013-30392	Sep-92	Uneconomic to produce.	Recently acquired. Evaluating recompletion potential.
UTE 1-5C5	NWNE 5-3S-5W	43-013-30260	Prior to Jan-84	Uneconomic to produce.	Recently acquired. Evaluating recompletion potential.
SMITH 1-6C5	NWNE 6-3S-5W	43-013-30163	Apr-92	Uneconomic to produce.	Recently acquired. Evaluating recompletion potential.
UTE TRIBAL 1-3C6	SWSE 3-3S-6W	43-013-30415	Sep-93	Uneconomic to produce.	Recompleted in 4/97.
UTE TRIBAL E-2	SWSW 12-3S-6W	43-013-30500	Mar-95	Uneconomic to produce.	Recently acquired. Evaluating recompletion potential.
UTE TRIBAL 1-25C6	SWNE 25-3S-6W	43-013-30417	Sep-94	Uneconomic to produce.	Recently acquired. Evaluating recompletion potential.
FEE 1-10B1E	SENNW 10-2S-1E	43-047-30881	May-89	Uneconomic to produce.	Recently acquired. Evaluating recompletion potential.
SPRING HOLLOW 4-36Z3	NESSW 36-1N-3W	43-013-30398	Feb-84	Uneconomic to produce.	P&A
SPRING HOLLOW 2-34Z3	NESSW 34-1N-3W	43-013-30234	Feb-92	Uneconomic to produce.	P&A
UTE TRIBAL K-1	NWSE 1-3S-6W	43-013-30280	Jul-88	Uneconomic to produce.	Recompleted in 2/97.

STATE OF UTAH  
DIVISION OF OIL, GAS AND MINING

5. Lease Designation and Serial Number:

6. If Indian, Allocated or Tribe Name:

7. Unit Agreement Name:

8. Well Name and Number:

9. API Well Number:  
43-013-30225

10. Field and Pool, or Wilocat:

### SUNDRY NOTICES AND REPORTS ON WELLS

Do not use this form for proposals to drill new wells, deepen existing wells, or to reenter plugged and abandoned wells.  
Use APPLICATION FOR PERMIT TO DRILL OR DEEPEN form for such proposals.

1. Type of Well: OIL  GAS  OTHER:

2. Name of Operator:  
Barrett Resources Corporation

3. Address and Telephone Number:  
1515 Arapahoe St., Tower 3, #1000, Denver, CO 80202 (303) 572-3900

4. Location of Well  
Footages:  
CC, Sec., T., R., M.:

County:

State:

11. CHECK APPROPRIATE BOXES TO INDICATE NATURE OF NOTICE, REPORT, OR OTHER DATA

**NOTICE OF INTENT**  
(Submit in Duplicate)

Abandon  
 Repair Casing  
 Change of Plans  
 Convert to Injection  
 Fracture Treat or Acidize  
 Multiple Completion  
 Other \_\_\_\_\_

New Construction  
 Pull or Alter Casing  
 Recomplete  
 Reperforate  
 Vent or Flare  
 Water Shut-Off

Approximate date work will start \_\_\_\_\_

**SUBSEQUENT REPORT**  
(Submit Original Form Only)

Abandon \*  
 Repair Casing  
 Change of Plans  
 Convert to Injection  
 Fracture Treat or Acidize  
 Other Annual Status Report  
of shut-in Wells

New Construction  
 Pull or Alter Casing  
 Reperforate  
 Vent or Flare  
 Water Shut-Off

Date of work completion \_\_\_\_\_

Report results of Multiple Completions and Recompletions to different reservoirs on WELL COMPLETION OR RECOMPLETION REPORT AND LOG form.

\* Must be accompanied by a cement verification report.

12. DESCRIBE PROPOSED OR COMPLETED OPERATIONS (Clearly state all pertinent details, and give pertinent dates. If well is directionally drilled, give subsurface locations and measured and true vertical depths for all markers and zones pertinent to this work.)

See Attached List

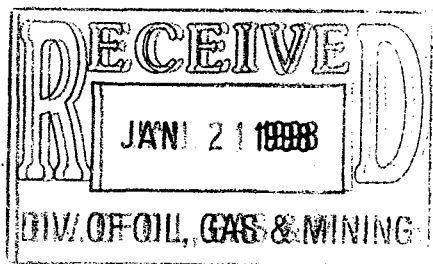

13. Name & Signature: Greg Davis *Greg Davis* Title: Production Services Supervisor Date: 1/17/98

(This space for State use only)

<u>WELL NAME</u>	<u>QTR QTR SEC-T-R</u>	<u>API NUMBER</u>	<u>LAST PRODUCED</u>	<u>REASON FOR SHUT-IN OR TA'D WELL</u>	<u>FUTURE PLANS FOR WELL</u>
JOHN 1-3B2	NESW 3-2S-2W	43-013-30160	Sep-94	UNECONOMIC PRODUCTION	ON 98 P&A LIST
KENDALL 1-12A2	SWSW 12-1S-2W	43-013-30013	Dec-93	UNECONOMIC PRODUCTION	CANDIDATE FOR P&A LIST
LAMICQ URRUTY 1-8A2	NWSW 8-1S-5W	43-013-30036	Dec-91	UNECONOMIC PRODUCTION	ON 98 P&A LIST
MEAGHER EST. 1-4B2	NWSE 4-2S-2W	43-013-30313	Feb-93	UNECONOMIC PRODUCTION	ON 98 P&A LIST
MOON TRIBAL 1-30C4	SESE 30-3S-4W	43-013-30576	Oct-96	UNECONOMIC PRODUCTION	POTENTIAL U GREEN RIVER RECOMPLETION
MORTENSEN 2-32A2	NWSE 32-1S-2W	43-013-30929	Mar-91	UNECONOMIC PRODUCTION	CANDIDATE FOR P&A LIST
MYRIN RANCH 1-13B4	NENE 13-2S-4W	43-013-30180	May-92	UNECONOMIC PRODUCTION	CANDIDATE FOR P&A LIST
NORLING 1-9B1	NESE 33-1S-2W	43-013-30315	May-92	UNECONOMIC PRODUCTION	POTENTIAL WASATCH / L GREEN RIVER RECOMPLETION
PHILLIPS FEDERAL 1-3C5	NENW 3-3S-5W	43-013-30333	Sep-93	UNECONOMIC PRODUCTION	POTENTIAL U GREEN RIVER RECOMPLETION
REESE 1-10B2	SESW 10-2S-2W	43-013-30215	Aug-92	UNECONOMIC PRODUCTION	CANDIDATE FOR P&A LIST
ROBERTSON 1-29A2	SESW 29-1S-2W	43-013-30189	Jun-95	UNECONOMIC PRODUCTION	POTENTIAL WASATCH / L GREEN RIVER RECOMPLETION
UTE 1-2B2	NESW 2-2S-2W	43-013-30225	Jul-88	UNECONOMIC PRODUCTION	CANDIDATE FOR P&A LIST
SALERATUS WASH 1-7C5	SWNE 7-3S-5W	43-013-30098	Sep-94	UNECONOMIC PRODUCTION	POTENTIAL WASATCH / L GREEN RIVER RECOMPLETION
SHISLER 1-3B1	NWSE 3-2S-1W	43-013-30249	May-90	UNECONOMIC PRODUCTION	POTENTIAL WASATCH / L GREEN RIVER RECOMPLETION
SPRING HOLLOW 4-36Z3	NESW 36-1N-3W	43-013-30398	Feb-84	UNECONOMIC PRODUCTION	ON 98 P&A LIST
STATE 1-6B1E	NWSE 6-2S-1E	43-047-30169	Dec-94	UNECONOMIC PRODUCTION	ON 98 P&A LIST
STATE 1-7B1E	NWSE 7-2S-1E	43-047-30180	Oct-96	UNECONOMIC PRODUCTION	POTENTIAL WASATCH / L GREEN RIVER RECOMPLETION
STATE 2-35A2	SESW 35-1S-2W	43-013-30156	Sep-91	UNECONOMIC PRODUCTION	CANDIDATE FOR P&A LIST
SUMMERELL EST. 1-30A1	NWSE 30-1S-1W	43-013-30250	Sep-91	UNECONOMIC PRODUCTION	CANDIDATE FOR P&A LIST
TODD 1-2B1	NWSE 2-2S-1W	43-047-30167	Dec-93	UNECONOMIC PRODUCTION	ON 98 P&A LIST
URRUTY 1-34A2	SWNE 34-1S-2W	43-013-30149	?	UNECONOMIC PRODUCTION	POTENTIAL WASATCH / L GREEN RIVER RECOMPLETION
URRUTY 2-9A2	NESW 9-1S-2W	43-013-30046	Apr-94	UNECONOMIC PRODUCTION	CANDIDATE FOR P&A LIST
UTE 1-2A3	NWSE 2-1S-3W	43-013-30409	Jun-96	UNECONOMIC PRODUCTION	ON 98 P&A LIST
UTE 1-2C5	NWNE 2-3S-5W	43-013-30392	Sep-92	UNECONOMIC PRODUCTION	POTENTIAL U GREEN RIVER RECOMPLETION
UTE 1-20C4	NWNE 20-3S-4W	43-013-30170	?	UNECONOMIC PRODUCTION	POTENTIAL U GREEN RIVER RECOMPLETION
UTE 1-5C5	NWNE 5-3S-5W	43-013-20260	?	UNECONOMIC PRODUCTION	POTENTIAL U GREEN RIVER RECOMPLETION
UTE 6-7B3	SWNE 7-2S-3W	43-013-30211	Sep-94	UNECONOMIC PRODUCTION	POTENTIAL WASATCH / L GREEN RIVER RECOMPLETION
UTE TRIBAL 1-25C6	SWNE 25-3S-6W	43-013-30417	Sep-94	UNECONOMIC PRODUCTION	POTENTIAL WASATCH / L GREEN RIVER RECOMPLETION
UTE TRIBAL 1-3C6	SWSE 3-3S-6W	43-013-30415	Sep-93	UNECONOMIC PRODUCTION	POTENTIAL U GREEN RIVER RECOMPLETION
TRIBAL FEDERAL 1-34B6	SWSE 34-2S-6W	43-013-30431	Oct-96	UNECONOMIC PRODUCTION	ON 98 P&A LIST
UTE TRIBAL 1-36C6	NENE 36-3S-6W	43-013-30422	Oct-96	UNECONOMIC PRODUCTION	POTENTIAL U GREEN RIVER RECOMPLETION
UTE TRIBAL 1-5C4	SENE 5-3S-4W	43-013-30532	Aug-94	UNECONOMIC PRODUCTION	POTENTIAL U GREEN RIVER RECOMPLETION
UTE TRIBAL 2-13C6	NESW 13-3S-6W	43-013-30530	Sep-96	UNECONOMIC PRODUCTION	POTENTIAL U GREEN RIVER RECOMPLETION
YACK 1-7A1	NESW 7-1S-1W	43-013-30018	Nov-95	UNECONOMIC PRODUCTION	ON 98 P&A LIST

STATE OF UTAH  
DIVISION OF OIL, GAS, AND MINING

**SUNDRY NOTICES AND REPORTS ON WELLS**

Do not use this form for proposals to drill new wells, deepen existing wells, or to re-enter plugged and abandoned wells.  
Use APPLICATION FOR PERMIT TO DRILL OR DEEPEN form for such proposals.

5. Lease Designation and Serial Number:

6. If Indian, Allottee or Tribe Name:

7. Unit Agreement Name:

8. Well Name and Number:

9. API Well Number:

10. Field and Pool, or Wildcat:

43-013-30225

1. Type of Well: OIL  GAS  OTHER:

2. Name of Operator:

BARRETT RESOURCES CORPORATION

3. Address and Telephone Number:

1515 ARAPAHOE ST., TOWER 3, #1000, DENVER, CO 80202 (303) 572-3900

4. Location of Well:

Footages:

QQ, Sec., T., R., M.:

25 2W 2

County:

State: UTAH

11. CHECK APPROPRIATE BOXES TO INDICATE NATURE OF NOTICE, REPORT, OR OTHER DATA

NOTICE OF INTENT  
(Submit in Duplicate)

- Abandon
- Repair Casing
- Change of Plans
- Convert to Injection
- Fracture Treat or Acidize
- Multiple Completion
- Other \_\_\_\_\_
- New Construction
- Pull or Alter Casing
- Recomplete
- Reperforate
- Vent or Flare
- Water Shut-Off

Approximate date work will start \_\_\_\_\_

SUBSEQUENT REPORT  
(Submit Original Form Only)

- Abandon
- Repair Casing
- Change of Plans
- Convert to Injection
- Fracture Treat or Acidize
- Other **ANNUAL STATUS REPORT OF SHUT-IN WELLS**
- New Construction
- Pull or Alter Casing
- Reperforate
- Vent or Flare
- Water Shut-Off

Date of work completion \_\_\_\_\_

Report results of Multiple Completions and Recompletions to different reservoirs on WELL COMPLETION OR RECOMPLETION REPORT AND LOG form.

\* Must be accompanied by a cement verification report.

12. DESCRIBE PROPOSED OR COMPLETED OPERATIONS (Clearly state all pertinent details, and give pertinent dates. If well is directionally drilled, give subsurface locations and measured and true vertical depths for all markers and zones pertinent to this work.)

**SEE ATTACHED LIST**

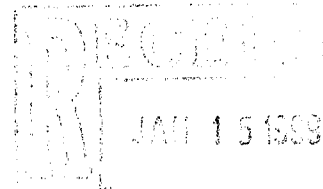

13

Name & Signature:

*Greg Davis*

Title: PRODUCTION SERVICES SUPVR

Date: 1/13/99

(This space for Federal or State office use)

UTAH ANNUAL STATUS REPORT OF SHUT-IN WELLS 1998					
WELL NAME	QTR QTR SEC-T-R	API NUMBER	LAST PRODUCED	REASON FOR SHUT-IN OR TA'D WELL	FUTURE PLANS FOR WELL
FEE 1-10B1E	SENW 10-2S-1E	43-047-30881	May-89	UNECONOMIC PRODUCTION	Under Review for P&A
BLEY 2X-25C7	NESW 25-3S-7W	43-013-31083	na	NEVER PRODUCED	Under Review for P&A
SMITH 2X-23C7	NENE 23-3S-7W	43-013-31634	na	NEVER PRODUCED	Under Review for P&A
ANDERSON 1-28A2	NWSE 28-1S-2W	43-013-30150	Jul-83	UNECONOMIC PRODUCTION	Lease HBP; review recompl opportunities when pricing improves
BLANCHARD 1-3A2	NWSE 3-1S-2W	43-013-20316	Feb-93	UNECONOMIC PRODUCTION	Under Review for P&A
BLANCHARD 2-3A2	SESW 3-1S-2W	43-013-30008	Feb-93	UNECONOMIC PRODUCTION	Review recompl opportunities when pricing improves
BROTHERSON 2-34B4	NWNE 34-2S-4W	43-013-30857	Oct-93	UNECONOMIC PRODUCTION	Tribal lease has re-renewal option; review recompl opportunities as pricing improves
CEDAR RIM 11	NWNE 27-3S-6W	43-013-30352	Apr-96	UNECONOMIC PRODUCTION	Lease HBP; review recompl opportunities when pricing improves
CEDAR RIM 12	SWNE 28-3S-6W	43-013-30344	Oct-89	UNECONOMIC PRODUCTION	Lease HBP; review recompl opportunities when pricing improves
CEDAR RIM 14	SWNE 10-3S-6W	43-013-30345	Sep-86	UNECONOMIC PRODUCTION	Review recompl opportunities when pricing improves
CEDAR RIM 16	SWNE 33-3S-6W	43-013-30363	Nov-96	UNECONOMIC PRODUCTION	Lease HBP; review recompl opportunities when pricing improves
CEDAR RIM 2	SWNE 20-3S-6W	43-013-30019	Aug-92	UNECONOMIC PRODUCTION	Lease HBP; review recompl opportunities when pricing improves
CEDAR RIM 21	SESE 10-3S-6W	43-013-31169	Oct-91	UNECONOMIC PRODUCTION	Review recompl opportunities when pricing improves
CEDAR RIM 5A	SESW 16-3S-6W	43-013-31170	Feb-96	UNECONOMIC PRODUCTION	Under Review for P&A
CEDAR RIM 8	SWNE 22-3S-6W	43-013-30257	Oct-96	UNECONOMIC PRODUCTION	Lease HBP; review recompl opportunities when pricing improves
CHENEY 1-33A2	SWNE 33-1S-2W	43-013-30202	May-94	UNECONOMIC PRODUCTION	Under Review for P&A
CHENEY 2-33A2	NESE 33-1S-2W	43-013-31042	Dec-93	UNECONOMIC PRODUCTION	Under Review for P&A
CAMPBELL 1-12B2	SWNE 12-2S-2W	43-013-30237	Dec-93	UNECONOMIC PRODUCTION	Lease HBP; review recompl opportunities when pricing improves
SMITH 1-6C5	NWNE 6-3S-5W	43-013-30163	Apr-92	UNECONOMIC PRODUCTION	Lease HBP; review recompl opportunities when pricing improves
DUCHESNE COUNTY 1-3C4	SENW 3-3S-4W	43-013-30065	Oct-96	UNECONOMIC PRODUCTION	Tribal lease has re-renewal option; review recompl opportunities as pricing improves
DUCHESNE 1-17C4	NWNE 17-3S-4W	43-013-30410	Mar-82	UNECONOMIC PRODUCTION	Assign wellbore to Enviro-Tec, Inc. for P&A
JENSEN FENZEL 1-20C5	SWNE 20-3S-5W	43-013-30177	Feb-86	UNECONOMIC PRODUCTION	Lease HBP; review recompl opportunities when pricing improves
HARMSTON 1-32A1	NESW 32-1S-1W	43-013-30224	Mar-92	UNECONOMIC PRODUCTION	Review recompl opportunities when pricing improves
HORROCKS 1-6A1	SENW 6-1S-1W	43-013-30390	May-84	UNECONOMIC PRODUCTION	Under Review for P&A
VODA 1-19C5	SWNE 19-3S-5W	43-013-30382	Dec-81	UNECONOMIC PRODUCTION	Lease HBP; review recompl opportunities when pricing improves
UTE TRIBAL 2-21G	NWNE 21-5S-4W	43-013-31313	na	NEVER PRODUCED	Lease HBP; review recompl opportunities when pricing improves

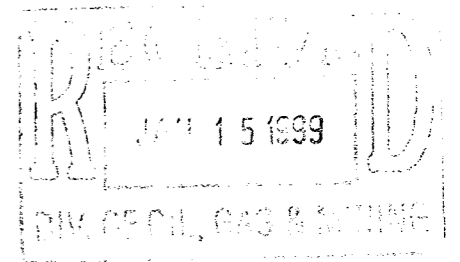



WELL NAME	QTR QTR SEC-T-R	API NUMBER	LAST PRODUCED	REASON FOR SHUT-IN OR TA'D WELL	FUTURE PLANS FOR WELL
JOHN 1-3B2	NESW 3-2S-2W	43-013-30160	Sep-94	UNECONOMIC PRODUCTION	Lease HBP; review recompl opportunities when pricing improves
KENDALL 1-12A2	SWSW 12-1S-2W	43-013-30013	Dec-93	UNECONOMIC PRODUCTION	Review recompletion opportunities when pricing improves
LAMICQ URRUTY 1-8A2	NWSW 8-1S-5W	43-013-30036	Dec-91	UNECONOMIC PRODUCTION	Lease HBP; review recompl opportunities when pricing improves
MEAGHER EST. 1-4B2	NWSE 4-2S-2W	43-013-30313	Feb-93	UNECONOMIC PRODUCTION	Lease HBP; review recompl opportunities when pricing improves
MOON TRIBAL 1-30C4	SESE 30-3S-4W	43-013-30576	Oct-96	UNECONOMIC PRODUCTION	Under Review for P&A
MORTENSEN 2-32A2	NWSE 32-1S-2W	43-013-30929	Mar-91	UNECONOMIC PRODUCTION	Review recompletion opportunities when pricing improves
MYRIN RANCH 1-13B4	NENE 13-2S-4W	43-013-30180	May-92	UNECONOMIC PRODUCTION	Lease HBP; review recompl opportunities when pricing improves
NORLING 1-9B1	NESE 33-1S-2W	43-013-30315	May-92	UNECONOMIC PRODUCTION	Lease HBP; review recompl opportunities when pricing improves
PHILLIPS FEDERAL 1-3C5	NENW 3-3S-5W	43-013-30333	Sep-93	UNECONOMIC PRODUCTION	Under Review for P&A
REESE 1-10B2	SESW 10-2S-2W	43-013-30215	Aug-92	UNECONOMIC PRODUCTION	Lease HBP; review recompl opportunities when pricing improves
ROBERTSON 1-29A2	SESW 29-1S-2W	43-013-30189	Jun-95	UNECONOMIC PRODUCTION	Lease HBP; review recompl opportunities when pricing improves
UTE 1-2B2	NESW 2-2S-2W	43-013-30225	Jul-88	UNECONOMIC PRODUCTION	Lease HBP; review recompl opportunities when pricing improves
SALERATUS WASH 1-7C5	SWNE 7-3S-5W	43-013-30098	Sep-94	UNECONOMIC PRODUCTION	Lease HBP; review recompl opportunities when pricing improves
SHISLER 1-3B1	NWSE 3-2S-1W	43-013-30249	May-90	UNECONOMIC PRODUCTION	Lease HBP; review recompl opportunities when pricing improves
SPRING HOLLOW 4-36Z3	NESW 36-1N-3W	43-013-30398	Feb-84	UNECONOMIC PRODUCTION	Under Review for P&A
STATE 1-6B1E	NWSE 6-2S-1E	43-047-30169	Dec-94	UNECONOMIC PRODUCTION	Under Review for P&A
STATE 1-7B1E	NWSE 7-2S-1E	43-047-30180	Oct-96	UNECONOMIC PRODUCTION	Under Review for P&A
STATE 2-35A2	SESW 35-1S-2W	43-013-30156	Sep-91	UNECONOMIC PRODUCTION	Lease HBP; review recompl opportunities when pricing improves
SUMMERELL EST. 1-30A1	NWSE 30-1S-1W	43-013-30250	Sep-91	UNECONOMIC PRODUCTION	Lease HBP; review recompl opportunities when pricing improves
TODD 1-2B1	NWSE 2-2S-1W	43-047-30167	Dec-93	UNECONOMIC PRODUCTION	Under Review for P&A
URRUTY 1-34A2	SWNE 34-1S-2W	43-013-30149	Sep-83	UNECONOMIC PRODUCTION	Under Review for P&A
URRUTY 2-9A2	NESW 9-1S-2W	43-013-30046	Apr-94	UNECONOMIC PRODUCTION	Lease HBP; review recompl opportunities when pricing improves
UTE 1-2A3	NWSE 2-1S-3W	43-013-30409	Jun-96	UNECONOMIC PRODUCTION	Tribal lease has re-newal option; review recompl opportunities as pricing improves
UTE 1-2C5	NWNW 2-3S-5W	43-013-30392	Sep-92	UNECONOMIC PRODUCTION	Tribal lease has re-newal option; review recompl opportunities as pricing improves
UTE 1-20C4	NWNE 20-3S-4W	43-013-30170	Oct-80	UNECONOMIC PRODUCTION	Under Review for P&A
UTE 1-5C5	NWNE 5-3S-5W	43-013-20260	Jan-79	UNECONOMIC PRODUCTION	Tribal lease has re-newal option; review recompl opportunities as pricing improves
UTE 6-7B3	SWNE 7-2S-3W	43-013-30211	Sep-94	UNECONOMIC PRODUCTION	Lease HBP; review recompl opportunities when pricing improves
UTE TRIBAL 1-25C6	SWNE 25-3S-6W	43-013-30417	Sep-94	UNECONOMIC PRODUCTION	Lease HBP; review recompl opportunities when pricing improves
UTE TRIBAL 1-3C6	SWSE 3-3S-6W	43-013-30415	Sep-93	UNECONOMIC PRODUCTION	Tribal lease has re-newal option; working on assignment of wellbore to Coastal O&G
TRIBAL FEDERAL 1-34B6	SWSE 34-2S-6W	43-013-30431	Oct-96	UNECONOMIC PRODUCTION	Tribal lease has re-newal option; working on assignment of wellbore to Coastal O&G
UTE TRIBAL 1-36C6	NENE 36-3S-6W	43-013-30422	Oct-96	UNECONOMIC PRODUCTION	Tribal lease has re-newal option; review recompl opportunities as pricing improves
UTE TRIBAL 1-5C4	SENE 5-3S-4W	43-013-30532	Aug-94	UNECONOMIC PRODUCTION	Tribal lease has re-newal option; review recompl opportunities as pricing improves
UTE TRIBAL 2-13C6	NESW 13-3S-6W	43-013-30530	Sep-96	UNECONOMIC PRODUCTION	Lease HBP; review recompl opportunities when pricing improves
YACK 1-7A1	NESW 7-1S-1W	43-013-30018	Nov-95	UNECONOMIC PRODUCTION	Under Review for P&A

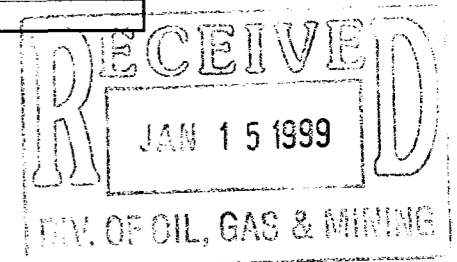

<u>WELL NAME</u>	<u>QTR QTR SEC-T-R</u>	<u>API NUMBER</u>	<u>LAST PRODUCED</u>	<u>REASON FOR SHUT-IN OR TA'D WELL</u>	<u>FUTURE PLANS FOR WELL</u>
UTE 1-10A3	SENE 10-1S-3W	43-013-30319	Feb-97	UNECONOMIC PRODUCTION	Tribal lease has re-newal option; review recompl opportunities as pricing improves
BUZZI 1-11B2	SENW 11-2S-2W	43-013-30248	May-97	UNECONOMIC PRODUCTION	Lease HBP; review recompl opportunities when pricing improves
SHRINE 1-10C5	NWNE 10-3S-5W	43-013-30393	Jul-97	UNECONOMIC PRODUCTION	Under Review for P&A
EVANS UTE 1-17B3	NWNE 17-2S-3W	43-013-30274	May-97	UNECONOMIC PRODUCTION	Lease HBP; review recompl opportunities when pricing improves
GOODRICH 1-18B2	SENW 18-2S-2W	43-013-30397	Jul-97	UNECONOMIC PRODUCTION	Under Review for P&A
BOREN 1-24A2	NESW 24-1S-2W	43-013-30084	Sep-97	UNECONOMIC PRODUCTION	Lease HBP; review recompl opportunities when pricing improves
UTAH STATE FED 1-24B1	NWSE 24-2S-1W	43-047-30220	May-97	UNECONOMIC PRODUCTION	Review recompl opportunities when pricing improves
HAMBLIN 1-26A2	NESW 26-1S-2W	43-013-30083	Jun-97	UNECONOMIC PRODUCTION	Lease HBP; review recompl opportunities when pricing improves
UTE TRIBAL 1-26C6	SWNE 26-3S-6W	43-013-30412	Jun-97	UNECONOMIC PRODUCTION	Tribal lease has re-newal option; review recompl opportunities as pricing improves
FEDERAL 1-28E19E	SWSW 28-5S-19E	43-047-30175	Dec-97	UNECONOMIC PRODUCTION	Lease HBP; review recompl opportunities when pricing improves
DYE 1-29A1	NWSE 29-1S-1W	43-013-30271	Jul-97	UNECONOMIC PRODUCTION	Lease HBP; review recompl opportunities when pricing improves
MCELPRANG 1-31A1	NWSE 31-1S-1W	43-013-30190	Jan-97	UNECONOMIC PRODUCTION	Under Review for P&A
VODA UTE 1-4C5	NWNE 4-3S-5W	43-013-30283	Jul-97	UNECONOMIC PRODUCTION	Under Review for P&A
UTE TRIBAL 1-4C6	NWNE 4-3S-6W	43-013-30416	Jan-97	UNECONOMIC PRODUCTION	Tribal lease has re-newal option; working on assignment of wellbore to Coastal O&G
MURPHY 1-6C4	SWNE 6-3S-4W	43-013-30573	May-97	UNECONOMIC PRODUCTION	Review recompl opportunities when pricing improves
MARGUERITE 1-8B2	NWSE 8-2S-2W	43-013-30235	Jun-97	UNECONOMIC PRODUCTION	Lease HBP; review recompl opportunities when pricing improves
GARDNER 1-9B1E	NESW 9-2S-1E	43-047-30197	Jan-97	UNECONOMIC PRODUCTION	Tribal lease has re-newal option; review recompl opportunities as pricing improves
UTE TRIBAL 1-9C6	SWNE 9-3S-6W	43-013-30487	Jan-97	UNECONOMIC PRODUCTION	Tribal lease has re-newal option; BLM notification rec'd 10-98 to re-new or P&A
UTE TRIBAL 10-1	SENW 10-2S-5W	43-013-30088	Jul-97	UNECONOMIC PRODUCTION	Tribal lease has re-newal option; review recompl opportunities as pricing improves
UTE TRIBAL 2-11C6	NESW 11-3S-6W	43-013-30534	May-97	UNECONOMIC PRODUCTION	Tribal lease has re-newal option; BLM notification rec'd 10-98 to re-new or P&A
UTE TRIBAL 2-12C6	SWSW 12-3S-6W	43-013-30500	Jun-97	UNECONOMIC PRODUCTION	Lease HBP; review recompl opportunities when pricing improves
UTE TRIBAL 2-23C6	NENW 23-3S-6W	43-013-30537	May-97	UNECONOMIC PRODUCTION	Lease HBP; review recompl opportunities when pricing improves
UTE TRIBAL 2-2C6	SWSW 2-3S-6W	43-013-30531	May-97	UNECONOMIC PRODUCTION	Tribal lease has re-newal option; BLM notification rec'd 10-98 to re-new or P&A
MCELPRANG 2-31A1	NWSW 31-1S-1W	43-013-30836	Jul-97	UNECONOMIC PRODUCTION	Under Review for P&A
URRUTY 2-34A2	SWSW 34-1S-2W	43-013-30753	Jun-97	UNECONOMIC PRODUCTION	Under Review for P&A
SPRING HOLLOW 2-34Z3	NESW 34-1N-3W	43-013-30234	Apr-97	UNECONOMIC PRODUCTION	Under Review for P&A
UTE TRIBAL 2-3C6	NENW 3-3S-6W	43-013-30902	Jul-97	UNECONOMIC PRODUCTION	Tribal lease has re-newal option; working on assignment of wellbore to Coastal O&G
REYNOLD 2-7B1E	SENE 7-2S-1E	43-047-31840	Jun-97	UNECONOMIC PRODUCTION	Under Review for P&A
UTE TRIBAL 2-9C6	SESE 9-3S-6W	43-013-31096	May-97	UNECONOMIC PRODUCTION	Tribal lease has re-newal option; BLM notification rec'd 10-98 to re-new or P&A
CADILLAC 3-6A1	SWSE 6-1S-1W	43-013-30834	Apr-97	UNECONOMIC PRODUCTION	Under Review for P&A
BASTIAN 3-7A1	NESE 7-1S-1W	43-013-30026	Apr-97	UNECONOMIC PRODUCTION	Under Review for P&A
UTE TRIBAL 3-9D5	SENW 9-4S-5W	43-013-20179	Jul-97	UNECONOMIC PRODUCTION	Tribal lease has re-newal option; review recompl opportunities as pricing improves
ANDERSON 1-A-30B1	SWNE 30-2S-1W	43-013-30783	Jul-97	UNECONOMIC PRODUCTION	Under Review for P&A

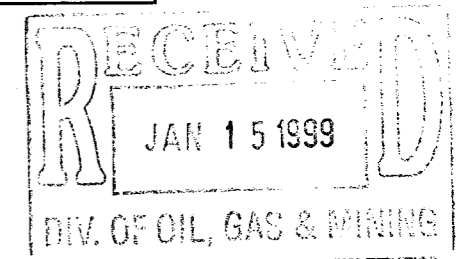

<u>WELL NAME</u>	<u>QTR QTR SEC-T-R</u>	<u>API NUMBER</u>	<u>LAST PRODUCED</u>	<u>REASON FOR SHUT-IN OR TA'D WELL</u>	<u>FUTURE PLANS FOR WELL</u>
CEDAR RIM 13	SENE 29-3S-6W	43-013-30353	Jul-97	UNECONOMIC PRODUCTION	Under Review for P&A; BLM P&A notification rec'd 10-98
CEDAR RIM 13A	SWSE 29-3S-6W	43-013-31174	Sep-97	UNECONOMIC PRODUCTION	Under Review for P&A; BLM P&A notification rec'd 10-98
CEDAR RIM 5	SWNE 16-3S-3W	43-013-30240	Jun-97	UNECONOMIC PRODUCTION	Under Review for P&A
CEDAR RIM 6	SWNE 21-3S-6W	43-013-30243	Jun-97	UNECONOMIC PRODUCTION	Under Review for P&A
CEDAR RIM 6A	CSW 21-3S-6W	43-013-31162	May-97	UNECONOMIC PRODUCTION	Under Review for P&A
UTE TRIBAL 10-21	NWSE 21-5S-4W	43-013-31283	Jun-97	UNECONOMIC PRODUCTION	Lease HBP; review recompl opportunities when pricing improves
UTE TRIBAL 13-22	SWSW 22-5S-4W	43-013-31548	Jun-97	UNECONOMIC PRODUCTION	Lease HBP; review recompl opportunities when pricing improves
UTE TRIBAL 4-22	NWNW 22-5S-4W	43-013-30755	Jun-97	UNECONOMIC PRODUCTION	Lease HBP; review recompl opportunities when pricing improves
UTE TRIBAL 9-23X	NESE 23-5S-5W	43-013-30999	Nov-97	UNECONOMIC PRODUCTION	Lease HBP; review recompl opportunities when pricing improves
UTE TRIBAL 9-4B1	SENW 4-2S-1W	43-013-30194	Jul-97	UNECONOMIC PRODUCTION	Lease HBP; review recompl opportunities when pricing improves
UTE TRIBAL 1-30C5	SWNE 30-3S-5W	43-013-30475	Jul-97	UNECONOMIC PRODUCTION	Tribal lease has re-newal option; BLM notification rec'd 10-98 to re-new or P&A
UTE TRIBAL 5-1D5	SENW 5-4S-5W	43-013-30081	Jun-97	UNECONOMIC PRODUCTION	Tribal lease has re-newal option; BLM notification rec'd 10-98 to re-new or P&A
CEDAR RIM 17	SWNE 32-3S-6W	43-013-30385	Jun-97	UNECONOMIC PRODUCTION	Under Review for P&A; BLM P&A notification rec'd 10-98
J. LAMICQ ST. 1-6B1	SENW 6-2S-1W	43-013-30210	Sep-87	UNECONOMIC PRODUCTION	Lease HBP; review recompl opportunities when pricing improves
UTE "G" WD-1	SWNE 24-3S-6W	43-013-30372	na	SWD FAILED MIT	Under Review for P&A; EPA notification to P&A rec'd 10-98

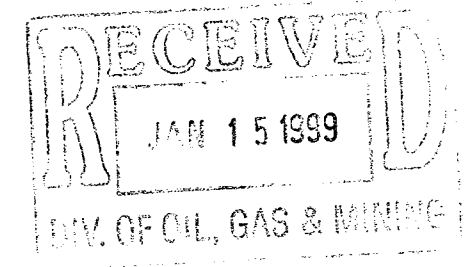

UNITED STATES  
DEPARTMENT OF THE INTERIOR  
BUREAU OF LAND MANAGEMENT

FORM APPROVED  
Budget Bureau No. 1004-0135  
Expires July 31, 1996

SUNDRY NOTICES AND REPORTS ON WELLS

Do not use this form for proposals to drill or to re-enter an abandoned well. Use Form 3160-3 (APD) for such proposals.

5. Lease Serial No.

Free

6. If Indian, Allottee or Tribe Name

7. If Unit or CA/Agreement, Name and/or No.

CA 96-82

8. Well Name and No.

Robertson Ute #1-2B2

9. API Well No.

43-013-30225-00

10. Field and Pool, or Exploratory Area

11. County or Parish, State

Duchesne, Utah

SUBMIT IN TRIPLICATE - Other instructions on reverse side

1. Type of Well

Oil Well  Gas Well  Other

2. Name of Operator

Coastal Oil & Gas Corporation Attn: Cheryl Cameron

3a. Address

P. O. Box 1148 Vernal, Utah 84078

3b. Phone No. (include area code)

435-781-7023

4. Location of Well (Footage, Sec., T., R., M., or Survey Description)

S2-T2S-R2W NESW

12. CHECK APPROPRIATE BOX(ES) TO INDICATE NATURE OF NOTICE, REPORT, OR OTHER DATA

TYPE OF SUBMISSION

TYPE OF ACTION

Notice of Intent

Subsequent Report

Final Abandonment Notice

Acidize

Alter Casing

Casing Repair

Change Plans

Convert to Injection

Deepen

Fracture Treat

New Construction

Plug and Abandon

Plug Back

Production (Start/Resume)

Reclamation

Recomplete

Temporarily Abandon

Water Disposal

Water Shut-Off

Well Integrity

Other Change of

Operator

Describe Proposed or Completed Operation (clearly state all pertinent details, including estimated starting date of any proposed work and approximate duration thereof. If the proposal is to deepen directionally or recomplete horizontally, give subsurface locations and measured and true vertical depths of all pertinent markers and zones. Attach the Bond under which the work will be performed or provide the Bond No. on file with BLM/BIA. Required subsequent reports shall be filed within 30 days following completion of the involved operations. If the operation results in a multiple completion or recompletion in a new interval, a Form 3160-4 shall be filed once testing has been completed. Final Abandonment Notices shall be filed only after all requirements, including reclamation, have been completed, and the operator has determined that the final site is ready for final inspection.)

Please be advised Coastal Oil & Gas Corporation at P. O. Box 1148 Vernal, Utah 84078 is considered to be the operator of the above referenced well and is responsible under the terms and conditions of the lease for the operations conducted upon the leased lands.

Effective date of change is January 1, 2000

BLM bond coverage is provided by U605382-9.

Utah state bond coverage is U2644534. State operator number is 17102.

Please contact Cheryl Cameron at 435-781-7023 if you have any questions.

RECEIVED

JAN 10 2000

DIVISION OF  
OIL, GAS AND MINING

14. I hereby certify that the foregoing is true and correct  
Name (Printed/Typed)

John T. Elzner

Title

Vice President

Date

THIS SPACE FOR FEDERAL OR STATE OFFICE USE

Approved by

Title

Date

Conditions of approval, if any, are attached. Approval of this notice does not warrant or certify that the applicant holds legal or equitable title to those rights in the subject lease which would entitle the applicant to conduct operations thereon.

Office

Title 18 U.S.C. Section 1001, makes it a crime for any person knowingly and willfully to make to any department or agency of the United States any false, fictitious or fraudulent statements or representations as to any matter within its jurisdiction.

STATE OF UTAH  
DIVISION OF OIL, GAS, AND MINING

5. Lease Designation and Serial Number:

**SUNDRY NOTICES AND REPORTS ON WELLS**

6. If Indian, Allottee or Tribe Name:

Do not use this form for proposals to drill new wells, deepen existing wells, or to re-enter plugged and abandoned wells.  
Use APPLICATION FOR PERMIT TO DRILL OR DEEPEN form for such proposals.

7. Unit Agreement Name:

1. Type of Well: OIL  GAS  OTHER:

8. Well Name and Number:

2. Name of Operator:

9. API Well Number:

BARRETT RESOURCES CORPORATION

43-013-30225

3. Address and Telephone Number:

10. Field and Pool, or Wildcat:

1515 ARAPAHOE ST., TOWER 3, #1000, DENVER, CO 80202 (303) 572-3900

4. Location of Well:

Footages:

County:

QQ, Sec., T., R., M.:

State: UTAH

11. CHECK APPROPRIATE BOXES TO INDICATE NATURE OF NOTICE, REPORT, OR OTHER DATA

NOTICE OF INTENT

(Submit in Duplicate)

- |  |   |
|--|---|
| <input type="checkbox"/> Abandon                   | <input type="checkbox"/> New Construction     |
| <input type="checkbox"/> Repair Casing             | <input type="checkbox"/> Pull or Alter Casing |
| <input type="checkbox"/> Change of Plans           | <input type="checkbox"/> Recomplete           |
| <input type="checkbox"/> Convert to Injection      | <input type="checkbox"/> Reperforate          |
| <input type="checkbox"/> Fracture Treat or Acidize | <input type="checkbox"/> Vent or Flare        |
| <input type="checkbox"/> Multiple Completion       | <input type="checkbox"/> Water Shut-Off       |
| <input type="checkbox"/> Other                     |   |

Approximate date work will start \_\_\_\_\_

SUBSEQUENT REPORT

(Submit Original Form Only)

- |  |   |
|--|---|
| <input type="checkbox"/> Abandon                   | <input type="checkbox"/> New Construction     |
| <input type="checkbox"/> Repair Casing             | <input type="checkbox"/> Pull or Alter Casing |
| <input type="checkbox"/> Change of Plans           | <input type="checkbox"/> Reperforate          |
| <input type="checkbox"/> Convert to Injection      | <input type="checkbox"/> Vent or Flare        |
| <input type="checkbox"/> Fracture Treat or Acidize | <input type="checkbox"/> Water Shut-Off       |
| <input checked="" type="checkbox"/> Other          | ANNUAL STATUS REPORT OF SHUT-IN WELLS         |

Date of work completion \_\_\_\_\_

Report results of Multiple Completions and Recompletions to different reservoirs on WELL COMPLETION OR RECOMPLETION REPORT AND LOG form.

\* Must be accompanied by a cement verification report.

12. DESCRIBE PROPOSED OR COMPLETED OPERATIONS (Clearly state all pertinent details, and give pertinent dates. If well is directionally drilled, give subsurface locations and measured and true vertical depths for all markers and zones pertinent to this work.)

SEE ATTACHED LIST

**RECEIVED**  
 JAN 24 2000  
 DIVISION OF  
 OIL, GAS AND MINING

13

Name & Signature:

*Greg Davis*

Title: PRODUCTION SERVICES SUPVR

Date: 01/19/00

(This space for Federal or State office use)

WELL NAME	QTR	QTR	SEC-T-R	API NUMBER	LAST PRODUCED	REASON FOR SHUT-IN OR TA'D WELL	FUTURE PLANS FOR WELL
JOHN 1-3B2			NESW 3-2S-2W	43-013-30160	Sep-94	UNECONOMIC PRODUCTION	Sold to Coastal Oil & Gas Corp. 12/99
KENDALL 1-12A2			SWSW 12-1S-2W	43-013-30013	Dec-93	UNECONOMIC PRODUCTION	Sold to Coastal Oil & Gas Corp. 12/99
LAMICQ URRUTY 1-8A2			NWSW 8-1S-5W	43-013-30036	Dec-91	UNECONOMIC PRODUCTION	Sold to Coastal Oil & Gas Corp. 12/99
MEAGHER EST. 1-4B2			NWSE 4-2S-2W	43-013-30313	Feb-93	UNECONOMIC PRODUCTION	Sold to Coastal Oil & Gas Corp. 12/99
MOON TRIBAL 1-30C4			SESE 30-3S-4W	43-013-30576	Oct-96	UNECONOMIC PRODUCTION	Sold to Coastal Oil & Gas Corp. 12/99
MORTENSEN 2-32A2			NWSE 32-1S-2W	43-013-30929	Mar-91	UNECONOMIC PRODUCTION	Sold to Coastal Oil & Gas Corp. 12/99
MYRIN RANCH 1-13B4			NENE 13-2S-4W	43-013-30180	May-92	UNECONOMIC PRODUCTION	Sold to Coastal Oil & Gas Corp. 12/99
NORLING 1-9B1			NESE 33-1S-2W	43-013-30315	May-92	UNECONOMIC PRODUCTION	Sold to Coastal Oil & Gas Corp. 12/99
PHILLIPS FEDERAL 1-3C5			NENW 3-3S-5W	43-013-30333	Sep-93	UNECONOMIC PRODUCTION	Sold to Coastal Oil & Gas Corp. 12/99
REESE 1-10B2			SENE 10-2S-2W	43-013-30215	Aug-92	UNECONOMIC PRODUCTION	Sold to Coastal Oil & Gas Corp. 12/99
ROBERTSON 1-29A2			SENE 29-1S-2W	43-013-30189	Jun-95	UNECONOMIC PRODUCTION	Sold to Coastal Oil & Gas Corp. 12/99
UTE 1-2B2			NESW 2-2S-2W	43-013-30225	Jul-88	UNECONOMIC PRODUCTION	Sold to Coastal Oil & Gas Corp. 12/99
SALERATUS WASH 1-7C5			SWNE 7-3S-5W	43-013-30098	Sep-94	UNECONOMIC PRODUCTION	Sold to Coastal Oil & Gas Corp. 12/99
SHISLER 1-3B1			NWSE 3-2S-1W	43-013-30249	May-90	UNECONOMIC PRODUCTION	Sold to Coastal Oil & Gas Corp. 12/99
SPRING HOLLOW 4-36Z3			NESW 36-1N-3W	43-013-30398	Feb-84	UNECONOMIC PRODUCTION	Sold to Coastal Oil & Gas Corp. 12/99
STATE 1-6B1E			NWSE 6-2S-1E	43-047-30169	Dec-94	UNECONOMIC PRODUCTION	Sold to Coastal Oil & Gas Corp. 12/99
STATE 1-7B1E			NWSE 7-2S-1E	43-047-30180	Oct-96	UNECONOMIC PRODUCTION	Sold to Coastal Oil & Gas Corp. 12/99
STATE 2-35A2			SENE 35-1S-2W	43-013-30156	Sep-91	UNECONOMIC PRODUCTION	Sold to Coastal Oil & Gas Corp. 12/99
SUMMERELL EST. 1-30A1			NWSE 30-1S-1W	43-013-30250	Sep-91	UNECONOMIC PRODUCTION	Sold to Coastal Oil & Gas Corp. 12/99
TODD 1-2B1			NWSE 2-2S-1W	43-047-30167	Dec-93	UNECONOMIC PRODUCTION	Sold to Coastal Oil & Gas Corp. 12/99
UTE TRIBAL 1-26	BC		NENE 26-5S-5W	43-013-31912	N/A		Lease HBP; reviewing utility of wellbore in pending waterflood operation
URRUTY 2-9A2			NESW 9-1S-2W	43-013-30046	Apr-94	UNECONOMIC PRODUCTION	Sold to Coastal Oil & Gas Corp. 12/99
UTE 1-2A3			NWSE 2-1S-3W	43-013-30409	Jun-96	UNECONOMIC PRODUCTION	Sold to Coastal Oil & Gas Corp. 12/99
UTE 1-2C5			NWNW 2-3S-5W	43-013-30392	Sep-92	UNECONOMIC PRODUCTION	Sold to Coastal Oil & Gas Corp. 12/99
UTE TRIBAL 15-16	BC		SWSE 16-5S-4W	43-013-31648	Nov-98		Lease HBP; reviewing utility of wellbore in pending waterflood operation
UTE 1-5C5			NWNE 5-3S-5W	43-013-20260	Jan-79	UNECONOMIC PRODUCTION	Sold to Coastal Oil & Gas Corp. 12/99
UTE 6-7B3			SWNE 7-2S-3W	43-013-30211	Sep-94	UNECONOMIC PRODUCTION	Sold to Coastal Oil & Gas Corp. 12/99
UTE TRIBAL 1-25C6			SWNE 25-3S-6W	43-013-30417	Sep-94	UNECONOMIC PRODUCTION	Sold to Coastal Oil & Gas Corp. 12/99
UTE TRIBAL 1-3C6			SWSE 3-3S-6W	43-013-30415	Sep-93	UNECONOMIC PRODUCTION	Sold to Coastal Oil & Gas Corp. 12/99
TRIBAL FEDERAL 1-34B6			SWSE 34-2S-6W	43-013-30431	Oct-96	UNECONOMIC PRODUCTION	Sold to Coastal Oil & Gas Corp. 12/99
UTE TRIBAL 1-36C6			NENE 36-3S-6W	43-013-30422	Oct-96	UNECONOMIC PRODUCTION	Sold to Coastal Oil & Gas Corp. 12/99
UTE TRIBAL 1-5C4			SENE 5-3S-4W	43-013-30532	Aug-94	UNECONOMIC PRODUCTION	Sold to Coastal Oil & Gas Corp. 12/99
UTE TRIBAL 2-13C6			NESW 13-3S-6W	43-013-30530	Sep-96	UNECONOMIC PRODUCTION	Sold to Coastal Oil & Gas Corp. 12/99
YACK 1-7A1			NESW 7-1S-1W	43-013-30018	Nov-95	UNECONOMIC PRODUCTION	Sold to Coastal Oil & Gas Corp. 12/99

**RECEIVED**

JAN 24 2000

DIVISION OF  
OIL, GAS AND MINING

<u>WELL NAME</u>	<u>QTR QTR SEC-T-R</u>	<u>API NUMBER</u>	<u>LAST PRODUCED</u>	<u>REASON FOR SHUT-IN OR TA'D WELL</u>	<u>FUTURE PLANS FOR WELL</u>
UTE 1-10A3	SENE 10-1S-3W	43-013-30319	Feb-97	UNECONOMIC PRODUCTION	Sold to Coastal Oil & Gas Corp. 12/99
BUZZI 1-11B2	SENW 11-2S-2W	43-013-30248	May-97	UNECONOMIC PRODUCTION	Sold to Coastal Oil & Gas Corp. 12/99
SHRINE 1-10C5	NWNE 10-3S-5W	43-013-30393	Jul-97	UNECONOMIC PRODUCTION	Sold to Coastal Oil & Gas Corp. 12/99
MORTENSEN 3-32A2	SWSW 32-1S-2W	43-013-31872	Dec-98	COLLAPSED CASING	Sold to Coastal Oil & Gas Corp. 12/99
GOODRICH 1-18B2	SENW 18-2S-2W	43-013-30397	Jul-97	UNECONOMIC PRODUCTION	Sold to Coastal Oil & Gas Corp. 12/99
BOREN 1-24A2	NESW 24-1S-2W	43-013-30084	Sep-97	UNECONOMIC PRODUCTION	Sold to Coastal Oil & Gas Corp. 12/99
UTAH STATE FED 1-24B1	NWSE 24-2S-1W	43-047-30220	May-97	UNECONOMIC PRODUCTION	Sold to Coastal Oil & Gas Corp. 12/99
HAMBLIN 1-26A2	NESW 26-1S-2W	43-013-30083	Jun-97	UNECONOMIC PRODUCTION	Sold to Coastal Oil & Gas Corp. 12/99
UTE TRIBAL 1-26C6	SWNE 26-3S-6W	43-013-30412	Jun-97	UNECONOMIC PRODUCTION	Sold to Coastal Oil & Gas Corp. 12/99
BASTIAN 3-7A1	NESE 7-1S-1W	43-013-30026	Jun-97	UNECONOMIC PRODUCTION	Sold to Coastal Oil & Gas Corp. 12/99
DYE 1-29A1	NWSE 29-1S-1W	43-013-30271	Jul-97	UNECONOMIC PRODUCTION	Sold to Coastal Oil & Gas Corp. 12/99
MCELPRANG 1-31A1	NWSE 31-1S-1W	43-013-30190	Jan-97	UNECONOMIC PRODUCTION	Sold to Coastal Oil & Gas Corp. 12/99
VODA UTE 1-4C5	NWNE 4-3S-5W	43-013-30283	Jul-97	UNECONOMIC PRODUCTION	Sold to Coastal Oil & Gas Corp. 12/99
UTE TRIBAL 1-4C6	NWNE 4-3S-6W	43-013-30416	Jan-97	UNECONOMIC PRODUCTION	Sold to Coastal Oil & Gas Corp. 12/99
MARGUERITE 1-8B2	NWSE 8-2S-2W	43-013-30235	Jun-97	UNECONOMIC PRODUCTION	Sold to Coastal Oil & Gas Corp. 12/99
UTE TRIBAL 1-9C6	SWNE 9-3S-6W	43-013-30487	Jan-97	UNECONOMIC PRODUCTION	Sold to Coastal Oil & Gas Corp. 12/99
UTE TRIBAL 10-1	SENW 10-4S-5W	43-013-30088	Jul-97	UNECONOMIC PRODUCTION	Sold to Coastal Oil & Gas Corp. 12/99
UTE TRIBAL 2-11C6	NESW 11-3S-6W	43-013-30534	May-97	UNECONOMIC PRODUCTION	Sold to Coastal Oil & Gas Corp. 12/99
UTE TRIBAL 2-12C6	SWSW 12-3S-6W	43-013-30500	Jun-97	UNECONOMIC PRODUCTION	Sold to Coastal Oil & Gas Corp. 12/99
UTE TRIBAL 2-23C6	NENW 23-3S-6W	43-013-30537	May-97	UNECONOMIC PRODUCTION	Sold to Coastal Oil & Gas Corp. 12/99
UTE TRIBAL 2-2C6	SWSW 2-3S-6W	43-013-30531	May-97	UNECONOMIC PRODUCTION	Sold to Coastal Oil & Gas Corp. 12/99
MCELPRANG 2-31A1	NWSW 31-1S-1W	43-013-30836	Jul-97	UNECONOMIC PRODUCTION	Sold to Coastal Oil & Gas Corp. 12/99
URRUTY 2-34A2	SWSW 34-1S-2W	43-013-30753	Jun-97	UNECONOMIC PRODUCTION	Sold to Coastal Oil & Gas Corp. 12/99
SPRING HOLLOW 2-34Z3	NESW 34-1N-3W	43-013-30234	Apr-97	UNECONOMIC PRODUCTION	Sold to Coastal Oil & Gas Corp. 12/99
UTE TRIBAL 2-3C6	NENW 3-3S-6W	43-013-30902	Jul-97	UNECONOMIC PRODUCTION	Sold to Coastal Oil & Gas Corp. 12/99
REYNOLD 2-7B1E	SENE 7-2S-1E	43-047-31840	Jun-97	UNECONOMIC PRODUCTION	Sold to Coastal Oil & Gas Corp. 12/99
UTE TRIBAL 2-9C6	SESE 9-3S-6W	43-013-31096	May-97	UNECONOMIC PRODUCTION	Sold to Coastal Oil & Gas Corp. 12/99
CADILLAC 3-6A1	SWSE 6-1S-1W	43-013-30834	Apr-97	UNECONOMIC PRODUCTION	Sold to Coastal Oil & Gas Corp. 12/99
BASTIAN 3-7A1	NESE 7-1S-1W	43-013-30026	Apr-97	UNECONOMIC PRODUCTION	Sold to Coastal Oil & Gas Corp. 12/99
UTE TRIBAL 3-9D5	SENW 9-4S-5W	43-013-20179	Jul-97	UNECONOMIC PRODUCTION	Sold to Coastal Oil & Gas Corp. 12/99
ANDERSON 1-A-30B1	SWNE 30-2S-1W	43-013-30783	Jul-97	UNECONOMIC PRODUCTION	Sold to Coastal Oil & Gas Corp. 12/99

**RECEIVED**

**JAN 24 2000**

**DIVISION OF  
OIL, GAS AND MINING**

<u>WELL NAME</u>	<u>QTR QTR SEC-T-R</u>	<u>API NUMBER</u>	<u>LAST PRODUCED</u>	<u>UNECONOMIC PRODUCTION</u>	<u>FUTURE PLANS FOR WELL</u>
CEDAR RIM 5	SWNE 16-3S-3W	43-013-30240	Jun-97	UNECONOMIC PRODUCTION	Sold to Coastal Oil & Gas Corp. 12/99
CEDAR RIM 6	SWNE 21-3S-6W	43-013-30243	Jun-97	UNECONOMIC PRODUCTION	Sold to Coastal Oil & Gas Corp. 12/99
CEDAR RIM 6A	CSW 21-3S-6W	43-013-31162	May-97	UNECONOMIC PRODUCTION	Sold to Coastal Oil & Gas Corp. 12/99
UTE TRIBAL 10-21	BC NWSE 21-5S-4W	43-013-31283	Jun-97	UNECONOMIC PRODUCTION	Lease HBP; reviewing utility of wellbore in pending waterflood operation
UTE TRIBAL 13-22	BC SWSW 22-5S-4W	43-013-31548	Jun-97	UNECONOMIC PRODUCTION	Lease HBP; reviewing utility of wellbore in pending waterflood operation
UTE TRIBAL 4-22	BC NWNW 22-5S-4W	43-013-30755	Jun-97	UNECONOMIC PRODUCTION	Lease HBP; reviewing utility of wellbore in pending waterflood operation
UTE TRIBAL 9-23X	BC NESE 23-5S-5W	43-013-30999	Nov-97	UNECONOMIC PRODUCTION	Lease HBP; reviewing utility of wellbore in pending waterflood operation
UTE TRIBAL 9-4B1	SENW 4-2S-1W	43-013-30194	Jul-97	UNECONOMIC PRODUCTION	Sold to Coastal Oil & Gas Corp. 12/99
UTE TRIBAL 1-30C5	SWNE 30-3S-5W	43-013-30475	Jul-97	UNECONOMIC PRODUCTION	Sold to Coastal Oil & Gas Corp. 12/99
UTE TRIBAL 5-1D5	SENW 5-4S-5W	43-013-30081	Jun-97	UNECONOMIC PRODUCTION	Sold to Coastal Oil & Gas Corp. 12/99
J. LAMICQ ST. 1-6B1	SENW 6-2S-1W	43-013-30210	Sep-87	UNECONOMIC PRODUCTION	Sold to Coastal Oil & Gas Corp. 12/99

**RECEIVED**

**JAN 24 2000**

**DIVISION OF  
OIL, GAS AND MINING**



UTAH ANNUAL STATUS REPORT OF SHUT-IN WELLS 1999					
WELL NAME	QTR QTR SEC-T-R	API NUMBER	LAST PRODUCED	REASON FOR SHUT-IN OR TA'D WELL	FUTURE PLANS FOR WELL
FEE 1-10B1E	SENE 10-2S-1E	43-047-30881	May-89	UNECONOMIC PRODUCTION	Sold to Coastal Oil & Gas Corp. 12/99
BLEY 2X-25C7	NESW 25-3S-7W	43-013-31083	na	NEVER PROD; NO ECONOMIC RESERVES	Sold to Coastal Oil & Gas Corp. 12/99
SMITH 2X-23C7	NENE 23-3S-7W	43-013-31634	na	NEVER PROD; NO ECONOMIC RESERVES	Sold to Coastal Oil & Gas Corp. 12/99
ANDERSON 1-28A2	NWSE 28-1S-2W	43-013-30150	Jul-83	UNECONOMIC PRODUCTION	Sold to Coastal Oil & Gas Corp. 12/99
BLANCHARD 1-3A2	NWSE 3-1S-2W	43-013-20316	Feb-93	UNECONOMIC PRODUCTION	Sold to Coastal Oil & Gas Corp. 12/99
BLANCHARD 2-3A2	SESW 3-1S-2W	43-013-30008	Feb-93	UNECONOMIC PRODUCTION	Sold to Coastal Oil & Gas Corp. 12/99
SMITH 1-17C5	CNE 17-3S-5W	43-013-30188	Nov-98	UNECONOMIC PRODUCTION	Sold to Coastal Oil & Gas Corp. 12/99
CEDAR RIM 11	NWNE 27-3S-6W	43-013-30352	Apr-96	UNECONOMIC PRODUCTION	Sold to Coastal Oil & Gas Corp. 12/99
CEDAR RIM 12	SWNE 28-3S-6W	43-013-30344	Oct-89	UNECONOMIC PRODUCTION	Sold to Coastal Oil & Gas Corp. 12/99
CEDAR RIM 14	SWNE 10-3S-6W	43-013-30345	Sep-86	UNECONOMIC PRODUCTION	Sold to Coastal Oil & Gas Corp. 12/99
CEDAR RIM 16	SWNE 33-3S-6W	43-013-30363	Nov-96	UNECONOMIC PRODUCTION	Sold to Coastal Oil & Gas Corp. 12/99
CEDAR RIM 2	SWNE 20-3S-6W	43-013-30019	Aug-92	UNECONOMIC PRODUCTION	Sold to Coastal Oil & Gas Corp. 12/99
CEDAR RIM 21	SESE 10-3S-6W	43-013-31169	Oct-91	UNECONOMIC PRODUCTION	Sold to Coastal Oil & Gas Corp. 12/99
CEDAR RIM 5A	SESW 16-3S-6W	43-013-31170	Feb-96	UNECONOMIC PRODUCTION	Sold to Coastal Oil & Gas Corp. 12/99
CEDAR RIM 8	SWNE 22-3S-6W	43-013-30257	Oct-96	UNECONOMIC PRODUCTION	Sold to Coastal Oil & Gas Corp. 12/99
CHENEY 1-33A2	SWNE 33-1S-2W	43-013-30202	May-94	UNECONOMIC PRODUCTION	Sold to Coastal Oil & Gas Corp. 12/99
CHENEY 2-33A2	NESE 33-1S-2W	43-013-31042	Dec-93	UNECONOMIC PRODUCTION	Sold to Coastal Oil & Gas Corp. 12/99
CAMPBELL 1-12B2	SWNE 12-2S-2W	43-013-30237	Dec-93	UNECONOMIC PRODUCTION	Sold to Coastal Oil & Gas Corp. 12/99
SMITH 1-6C5	NWNE 6-3S-5W	43-013-30163	Apr-92	UNECONOMIC PRODUCTION	Sold to Coastal Oil & Gas Corp. 12/99
DUCHESNE COUNTY 1-3C4	SENE 3-3S-4W	43-013-30065	Oct-96	UNECONOMIC PRODUCTION	Sold to Coastal Oil & Gas Corp. 12/99
DUCHESNE 1-17C4	NWNE 17-3S-4W	43-013-30410	Mar-82	UNECONOMIC PRODUCTION	Sold to Coastal Oil & Gas Corp. 12/99
JENSEN FENZEL 1-20C5	SWNE 20-3S-5W	43-013-30177	Feb-86	UNECONOMIC PRODUCTION	Sold to Coastal Oil & Gas Corp. 12/99
ESTHER ARHI 1-5B1E	NWSW 5-2S-1E	43-047-30205	Mar-98	UNECONOMIC PRODUCTION	Sold to Coastal Oil & Gas Corp. 12/99
HORROCKS 1-6A1	SENE 6-1S-1W	43-013-30390	May-84	UNECONOMIC PRODUCTION	Sold to Coastal Oil & Gas Corp. 12/99
VODA 1-19C5	SWNE 19-3S-5W	43-013-30382	Dec-81	UNECONOMIC PRODUCTION	Sold to Coastal Oil & Gas Corp. 12/99
UTE TRIBAL 2-21G	BC NWNE 21-5S-4W	43-013-31313	na	NEVER PROD; NO ECONOMIC RESERVES	Lease HBP; reviewing utility of wellbore in pending waterflood operation

**RECEIVED**

**JAN 24 2000**

**DIVISION OF  
OIL, GAS AND MINING**

STATE OF UTAH  
 DEPARTMENT OF NATURAL RESOURCES  
 DIVISION OF OIL, GAS, AND MINING

SUBMIT IN TRIPLICATE  
 (Other instructions on reverse side)

<b>SUNDRY NOTICES AND REPORTS ON WELLS</b> <small>(Do not use this form for proposals to drill or to deepen or plug back to a different reservoir. Use "APPLICATION FOR PERMIT--" for such proposals.)</small>		5. LEASE DESIGNATION AND SERIAL NO. 9682				
1. OIL Well <input checked="" type="checkbox"/> Gas Well <input type="checkbox"/> Other <input type="checkbox"/>		6. IF INDIAN, ALLOTTEE OR TRIBE NAME				
2. NAME OF OPERATOR BARRETT RESOURCES CORPORATION		7. UNIT AGREEMENT NAME				
3. ADDRESS OF OPERATOR 1515 ARAPAHOE STREET, TOWER 3, #1000, DENVER, CO 80202 (303)572-3900		8. FARM OR LEASE NAME ROBERTSON UTE 1-2B2				
4. LOCATION OF WELL (Report location clearly and in accordance with any State requirements.* See also space 17 below.) At surface 2025' FSL 1924' FWL NESW 2-2S-2W API# 43-013-30225		9. WELL NO. ROBERTSON UTE 1-2B2				
14. PERMIT NO.	15. ELEVATIONS (Show whether DF, RT, GR, ETC.) 5377' GR	10. FIELD AND POOL, OR WILDCAT BLUEBELL				
16. Check Appropriate Box To Indicate Nature of Notice, Report, or Other Data		11. SEC., T., R., M., OR BLK. AND SURVEY OR AREA NESW 2-2S-2W				
<table style="width:100%; border: none;"> <tr> <td style="width:50%; border: none;">                 NOTICE OF INTENTION TO :                  TEST WATER SHUT-OFF <input type="checkbox"/>                  FRACTURE TREAT <input type="checkbox"/>                  SHOOT OR ACIDIZE <input type="checkbox"/>                  REPAIR WELL <input type="checkbox"/>                  (Other) CHANGE OF OPERATOR <input type="checkbox"/> </td> <td style="width:5%; border: none; text-align: center;"> <input type="checkbox"/> <input type="checkbox"/> <input type="checkbox"/> <input type="checkbox"/> <input type="checkbox"/> </td> <td style="width:50%; border: none;">                 PULL OR ALTER CASING <input type="checkbox"/>                  MULTIPLE COMPLETE <input type="checkbox"/>                  ABANDON* <input type="checkbox"/>                  CHANGE PLANS <input type="checkbox"/> </td> <td style="width:5%; border: none; text-align: center;"> <input type="checkbox"/> <input type="checkbox"/> <input type="checkbox"/> <input type="checkbox"/> <input type="checkbox"/> </td> </tr> </table>		NOTICE OF INTENTION TO : TEST WATER SHUT-OFF <input type="checkbox"/> FRACTURE TREAT <input type="checkbox"/> SHOOT OR ACIDIZE <input type="checkbox"/> REPAIR WELL <input type="checkbox"/> (Other) CHANGE OF OPERATOR <input type="checkbox"/>	<input type="checkbox"/> <input type="checkbox"/> <input type="checkbox"/> <input type="checkbox"/> <input type="checkbox"/>	PULL OR ALTER CASING <input type="checkbox"/> MULTIPLE COMPLETE <input type="checkbox"/> ABANDON* <input type="checkbox"/> CHANGE PLANS <input type="checkbox"/>	<input type="checkbox"/> <input type="checkbox"/> <input type="checkbox"/> <input type="checkbox"/> <input type="checkbox"/>	12. COUNTY OR PARISH DUCHESNE
NOTICE OF INTENTION TO : TEST WATER SHUT-OFF <input type="checkbox"/> FRACTURE TREAT <input type="checkbox"/> SHOOT OR ACIDIZE <input type="checkbox"/> REPAIR WELL <input type="checkbox"/> (Other) CHANGE OF OPERATOR <input type="checkbox"/>	<input type="checkbox"/> <input type="checkbox"/> <input type="checkbox"/> <input type="checkbox"/> <input type="checkbox"/>	PULL OR ALTER CASING <input type="checkbox"/> MULTIPLE COMPLETE <input type="checkbox"/> ABANDON* <input type="checkbox"/> CHANGE PLANS <input type="checkbox"/>	<input type="checkbox"/> <input type="checkbox"/> <input type="checkbox"/> <input type="checkbox"/> <input type="checkbox"/>			
		13. STATE UTAH				

17. DESCRIBE PROPOSED OR COMPLETED OPERATIONS (Clearly state all pertinent details, and give pertinent dates, including estimated date of starting any proposed work. If well is directionally drilled, give subsurface locations and measured and true vertical depths for all markers and zones pertinent to this work.)\*

**EFFECTIVE JANUARY 1, 2000, BARRETT RESOURCES CORPORATION WILL RELINQUISH THE OPERATORSHIP OF THE REFERENCED WELL TO COASTAL OIL AND GAS CORPORATION.**

18. I hereby certify that the foregoing is true and correct

SIGNED *[Signature]* TITLE Sr. Vice-President, Land DATE 12-28-99

(This space for Federal or State office use)

APPROVED BY \_\_\_\_\_ TITLE \_\_\_\_\_ DATE \_\_\_\_\_

CONDITIONS OF APPROVAL, IF ANY :

\*See Instruction on Reverse Side

OPTIONAL FORM 99 (7-90)

FAX TRANSMITTAL

# of pages 1

To: <i>[Handwritten Name]</i>	From: <i>[Handwritten Name]</i>
Agency: <i>[Handwritten Name]</i>	Phone #: <i>[Handwritten Number]</i>
Fax #:	Fax #:

NOTE: 7510-01-017-7368 5008 101 GENERAL SERVICES ADMINISTRATION

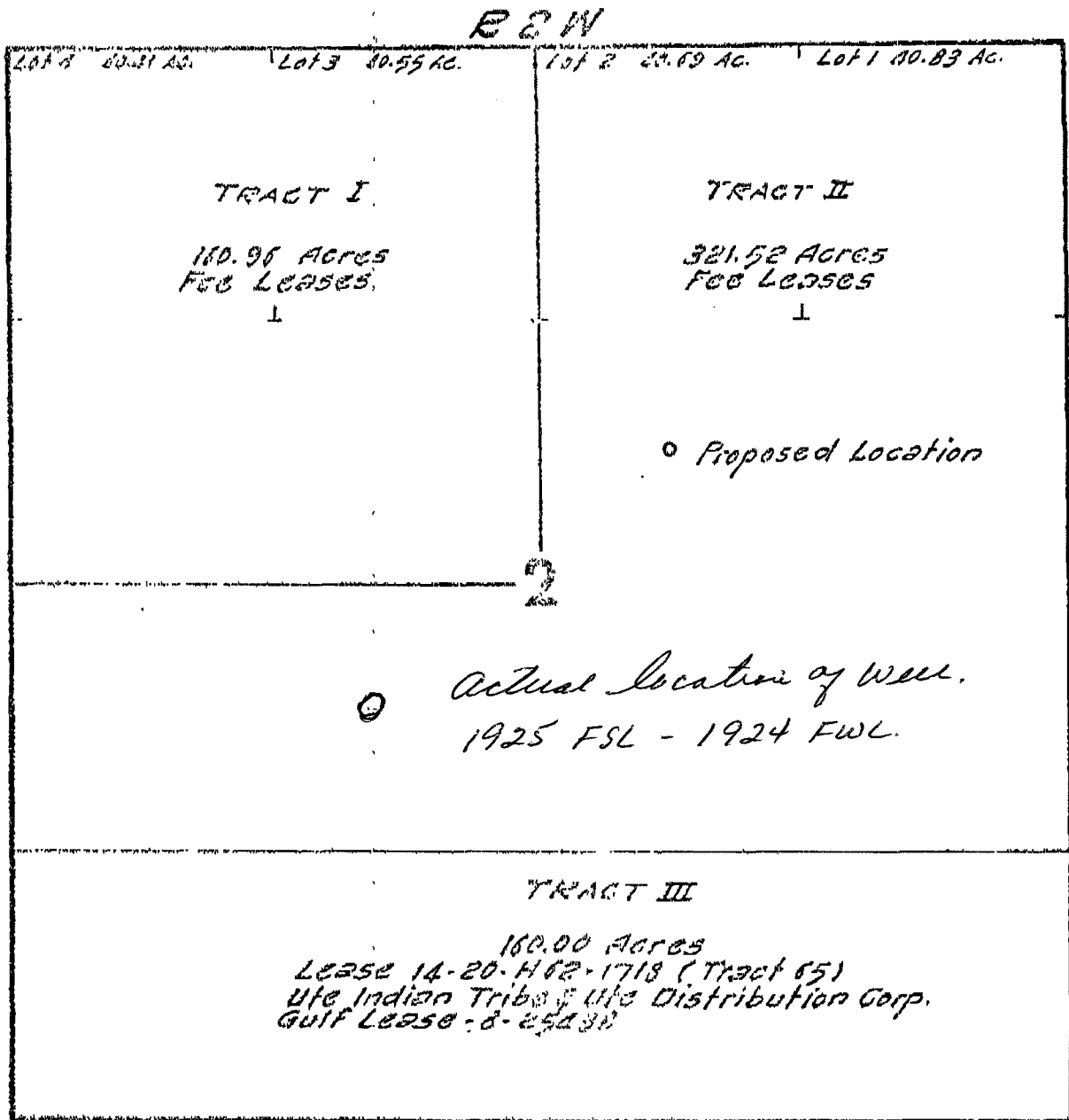

○ Proposed Location - Approximate Center SW/4 NE/4 Sec. 2, 25-2W, Duchesne County, Utah

UNIT AREA - ALL SECTION 2 - 25-2W  
DUCHEсне COUNTY, UTAH  
642.48 ACRES More or Less

EXHIBIT "B"

**OPERATOR CHANGE WORKSHEET**

**ROUTING**

1. GLH		4-KAS	<input checked="" type="checkbox"/>
2. CDW	<input checked="" type="checkbox"/>	5-ST	<input checked="" type="checkbox"/>
3. JLT		6-FILE	

*LA 4/25/01*

Enter date after each listed item is completed

**X Change of Operator (Well Sold)**

Designation of Agent

Operator Name Change (Only)

Merger

The operator of the well(s) listed below has changed, effective: **01-01-2001**

**FROM: (Old Operator):**  
 BARRETT RESOURCES CORPORATION  
 Address: 1515 ARAPHOE ST TOWER 3 # 1000  
 DENVER, CO 80202  
 Phone: 1-(303)-572-3900  
 Account N9305

**TO: ( New Operator):**  
 COASTAL OIL & GAS CORPORATION  
 Address: P. O. BOX 1148  
 VERNAL, UT 84087  
 Phone: 1-(435)-781-7023  
 Account N0230

**CA No.** 96-82

**Unit:**

**WELL(S)**

NAME	API NO.	ENTITY NO.	SEC. TWN RNG	LEASE TYPE	WELL TYPE	WELL STATUS
ROBERTSON UTE 1-2B2	43-013-30225	5470	02-02S-02W	FEE	OW	S

**OPERATOR CHANGES DOCUMENTATION**

- (R649-8-10) Sundry or legal documentation was received from the **FORMER** operator on: 01/31/2000
- (R649-8-10) Sundry or legal documentation was received from the **NEW** operator on: 01/10/2000
- The new company has been checked through the **Department of Commerce, Division of Corporations Database** on: 05/01/2001
- Is the new operator registered in the State of Utah: YES Business Number: 6068186-0143
- If **NO**, the operator was contacted on: \_\_\_\_\_
- Federal and Indian Lease Wells:** The BLM and or the BIA has approved the (merger, name change, or operator change for all wells listed on Federal or Indian leases on: N/A
- Federal and Indian Units:** The BLM or BIA has approved the successor of unit operator for wells listed on: N/A



CERTIFICATE OF AMENDMENT  
OF  
CERTIFICATE OF INCORPORATION

COASTAL OIL & GAS CORPORATION (the "Company"), a corporation organized and existing under and by virtue of the General Corporation Law of the State of Delaware, DOES HEREBY CERTIFY:

FIRST: That the Board of Directors of the Company, by the unanimous written consent of its members, filed with the minutes of the Board, adopted a resolution proposing and declaring advisable the following amendment to the Certificate of Incorporation of the Company:

RESOLVED that it is deemed advisable that the Certificate of Incorporation of this Company be amended, and that said Certificate of Incorporation be so amended, by changing the Article thereof numbered "FIRST." so that, as amended, said Article shall be and read as follows:

"FIRST. The name of the corporation is El Paso Production Oil & Gas Company."

SECOND: That in lieu of a meeting and vote of stockholders, the stockholders entitled to vote have given unanimous written consent to said amendment in accordance with the provisions of Section 228 of the General Corporation Law of the State of Delaware.

THIRD: That the aforesaid amendment was duly adopted in accordance with the applicable provisions of Sections 242 and 228 of the General Corporation Law of the State of Delaware.

IN WITNESS WHEREOF, said COASTAL OIL & GAS CORPORATION has caused this certificate to be signed on its behalf by a Vice President and attested by an Assistant Secretary, this 9th day of March 2001.

COASTAL OIL & GAS CORPORATION

*David L. Siddall*  
\_\_\_\_\_  
David L. Siddall  
Vice President

Attest:

*Margaret E. Roark*  
\_\_\_\_\_  
Margaret E. Roark, Assistant Secretary

RECEIVED

STATE OF DELAWARE  
SECRETARY OF STATE  
DIVISION OF CORPORATIONS  
FILED 11:00 AM 03/09/2001  
010118394 - 0610204

JUN 19 2001

DIVISION OF  
OIL, GAS AND MINING

I, HARRIET SMITH WINDSOR, SECRETARY OF STATE OF THE STATE OF DELAWARE, DO HEREBY CERTIFY THE ATTACHED IS A TRUE AND CORRECT COPY OF THE CERTIFICATE OF AMENDMENT OF "COASTAL OIL & GAS CORPORATION", CHANGING ITS NAME FROM "COASTAL OIL & GAS CORPORATION" TO "EL PASO PRODUCTION OIL & GAS COMPANY", FILED IN THIS OFFICE ON THE NINTH DAY OF MARCH, A.D. 2001, AT 11 O'CLOCK A.M.

RECEIVED

JUN 16 2001

DIVISION OF  
OIL, GAS AND MINING



*Harriet Smith Windsor*  
Harriet Smith Windsor, Secretary of State

0610204 8100

AUTHENTICATION: 1061007

010162788

DATE: 04-03-01

STATE OF UTAH  
DEPARTMENT OF NATURAL RESOURCES  
DIVISION OF OIL, GAS AND MINING

FORM 9

SUNDRY NOTICES AND REPORTS ON WELLS

Do not use this form for proposals to drill new wells, significantly deepen existing wells below current bottom-hole depth, reenter plugged wells, or to drill horizontal laterals. Use APPLICATION FOR PERMIT TO DRILL form for such proposals.

5. LEASE DESIGNATION AND SERIAL NUMBER:  
6. IF INDIAN, ALLOTTEE OR TRIBE NAME:  
7. UNIT or CA AGREEMENT NAME:  
8. WELL NAME and NUMBER:  
Exhibit "A"  
9. API NUMBER:  
10. FIELD AND POOL, OR WILDCAT:

1. TYPE OF WELL OIL WELL  GAS WELL  OTHER \_\_\_\_\_

2. NAME OF OPERATOR:  
El Paso Production Oil & Gas Company

3. ADDRESS OF OPERATOR: 368 South 1200 East CITY Vernal STATE Utah ZIP 84078 PHONE NUMBER: 435-789-4433

4. LOCATION OF WELL  
FOOTAGES AT SURFACE: \_\_\_\_\_ COUNTY: \_\_\_\_\_  
QTR/QTR, SECTION, TOWNSHIP, RANGE, MERIDIAN: \_\_\_\_\_ STATE: UTAH

11. CHECK APPROPRIATE BOXES TO INDICATE NATURE OF NOTICE, REPORT, OR OTHER DATA

TYPE OF SUBMISSION	TYPE OF ACTION		
<input type="checkbox"/> NOTICE OF INTENT (Submit in Duplicate) Approximate date work will start: _____	<input type="checkbox"/> ACIDIZE	<input type="checkbox"/> DEEPEN	<input type="checkbox"/> REPERFORATE CURRENT FORMATION
<input type="checkbox"/> SUBSEQUENT REPORT (Submit Original Form Only) Date of work completion: _____	<input type="checkbox"/> ALTER CASING	<input type="checkbox"/> FRACTURE TREAT	<input type="checkbox"/> SIDETRACK TO REPAIR WELL
	<input type="checkbox"/> CASING REPAIR	<input type="checkbox"/> NEW CONSTRUCTION	<input type="checkbox"/> TEMPORARILY ABANDON
	<input type="checkbox"/> CHANGE TO PREVIOUS PLANS	<input type="checkbox"/> OPERATOR CHANGE	<input type="checkbox"/> TUBING REPAIR
	<input type="checkbox"/> CHANGE TUBING	<input type="checkbox"/> PLUG AND ABANDON	<input type="checkbox"/> VENT OR FLARE
	<input type="checkbox"/> CHANGE WELL NAME	<input type="checkbox"/> PLUG BACK	<input type="checkbox"/> WATER DISPOSAL
	<input type="checkbox"/> CHANGE WELL STATUS	<input type="checkbox"/> PRODUCTION (START/RESUME)	<input type="checkbox"/> WATER SHUT-OFF
	<input type="checkbox"/> COMMINGLE PRODUCING FORMATIONS	<input type="checkbox"/> RECLAMATION OF WELL SITE	<input checked="" type="checkbox"/> OTHER: <u>Name Change</u>
	<input type="checkbox"/> CONVERT WELL TYPE	<input type="checkbox"/> RECOMPLETE - DIFFERENT FORMATION	

12. DESCRIBE PROPOSED OR COMPLETED OPERATIONS. Clearly show all pertinent details including dates, depths, volumes, etc.

As a result of the merger between The Coastal Corporation and a wholly owned subsidiary of El Paso Energy Corporation, the name of Coastal Oil & Gas Corporation has been changed to El Paso Production Oil & Gas Company effective March 9, 2001.

See Exhibit "A"

Bond # 400JU0708

Coastal Oil & Gas Corporation

NAME (PLEASE PRINT) John T. Elzner TITLE Vice President

SIGNATURE [Signature] DATE 06-15-01

El Paso Production Oil & Gas Company

NAME (PLEASE PRINT) John T. Elzner TITLE Vice President

SIGNATURE [Signature] DATE 06-15-01

(This space for State use only)

RECEIVED

JUN 19 2001

DIVISION OF  
OIL, GAS AND MINING





5. If **NO**, the operator was contacted on: N/A
6. **Federal and Indian Lease Wells:** The BLM and or the BIA has approved the (merger, name change, or operator change for all wells listed on Federal or Indian leases on: N/A
7. **Federal and Indian Units:** The BLM or BIA has approved the successor of unit operator for wells listed on: N/A
8. **Federal and Indian Communitization Agreements ("CA"):** The BLM or the BIA has approved the operator change for all wells listed involved in a CA on: N/A
9. **Underground Injection Control ("UIC")** The Division has approved UIC Form 5, **Transfer of Authority to Inject**, for the enhanced/secondary recovery unit/project for the water disposal well(s) listed on: N/A

---

**DATA ENTRY:**

1. Changes entered in the **Oil and Gas Database** on: 07/09/2001
2. Changes have been entered on the **Monthly Operator Change Spread Sheet** on: 07/09/2001
3. Bond information entered in RBDMS on: 06/20/2001
4. Fee wells attached to bond in RBDMS on: 07/09/2001

---

**STATE BOND VERIFICATION:**

1. State well(s) covered by Bond No.: N/A

---

**FEE WELLS - BOND VERIFICATION/LEASE INTEREST OWNER NOTIFICATION:**

1. (R649-3-1) The **NEW** operator of any fee well(s) listed has furnished a bond: 400JU0708
2. The **FORMER** operator has requested a release of liability from their bond on: COMPLETION OF OPERATOR CHANGE  
The Division sent response by letter on: N/A
3. (R649-2-10) The **FORMER** operator of the Fee wells has been contacted and informed by a letter from the Division of their responsibility to notify all interest owners of this change on: COMPLETION OF OPERATOR CHANGE

---

**FILMING:**

1. All attachments to this form have been **MICROFILMED** on: \_\_\_\_\_

---

**FILING:**

1. **ORIGINALS/COPIES** of all attachments pertaining to each individual well have been filled in each well file on: \_\_\_\_\_

---

**COMMENTS: Master list of all wells involved in operator change from Coastal Oil & Gas Corporation to El Paso Production Oil and Gas Company shall be retained in the "Operator Change File".**

---

---

---

---

---

Division of Oil, Gas and Mining  
**OPERATOR CHANGE WORKSHEET**

**ROUTING**

1. DJJ
2. CDW

Change of Operator (Well Sold)

**X Operator Name Change**

The operator of the well(s) listed below has changed, effective: <u>7/1/2006</u>	
<b>FROM:</b> (Old Operator): N1845-El Paso Production O&G Company 1001 Louisiana Street Houston, TX 77002 Phone: 1 (713) 420-2300	<b>TO:</b> ( New Operator): N3065-El Paso E&P Company, LP 1001 Louisiana Street Houston, TX 77002 Phone: 1 (713) 420-2131
<b>CA No.</b>	<b>Unit:</b>

**OPERATOR CHANGES DOCUMENTATION**

Enter date after each listed item is completed

- (R649-8-10) Sundry or legal documentation was received from the **FORMER** operator on: 7/5/2006
- (R649-8-10) Sundry or legal documentation was received from the **NEW** operator on: 7/5/2006
- The new company was checked on the **Department of Commerce, Division of Corporations Database** on: 3/30/2006
- Is the new operator registered in the State of Utah: YES Business Number: 2114377-0181
- If **NO**, the operator was contacted on: \_\_\_\_\_
- (R649-9-2) Waste Management Plan has been received on: \_\_\_\_\_ requested 7/18/06
- Inspections of LA PA state/fee well sites complete on: ok
- Reports current for Production/Disposition & Sundries on: \_\_\_\_\_
- Federal and Indian Lease Wells:** The BLM and or the BIA has approved the merger, name change, or operator change for all wells listed on Federal or Indian leases on: BLM not yet BIA not yet
- Federal and Indian Units:**  
 The BLM or BIA has approved the successor of unit operator for wells listed on: not yet
- Federal and Indian Communization Agreements ("CA"):**  
 The BLM or BIA has approved the operator for all wells listed within a CA on: n/a
- Underground Injection Control ("UIC")** The Division has approved UIC Form 5, **Transfer of Authority to Inject**, for the enhanced/secondary recovery unit/project for the water disposal well(s) listed on: 7/14/2006

**DATA ENTRY:**

- Changes entered in the **Oil and Gas Database** on: 7/19/2006
- Changes have been entered on the **Monthly Operator Change Spread Sheet** on: 7/19/2006
- Bond information entered in RBDMS on: 7/19/2006
- Fee/State wells attached to bond in RBDMS on: 7/19/2006
- Injection Projects to new operator in RBDMS on: 7/19/2006
- Receipt of Acceptance of Drilling Procedures for APD/New on: 7/5/2006

**BOND VERIFICATION:**

- Federal well(s) covered by Bond Number: 103601420
- Indian well(s) covered by Bond Number: 103601473
- (R649-3-1) The **NEW** operator of any fee well(s) listed covered by Bond Number 400JU0708
- The **FORMER** operator has requested a release of liability from their bond on: n/a applicable wells moved  
 The Division sent response by letter on: n/a

**LEASE INTEREST OWNER NOTIFICATION:**

- (R649-2-10) The **FORMER** operator of the fee wells has been contacted and informed by a letter from the Division of their responsibility to notify all interest owners of this change on: 7/20/2006

**COMMENTS:**

**STATE OF UTAH**  
DEPARTMENT OF NATURAL RESOURCES  
DIVISION OF OIL, GAS AND MINING

FORM 9

**SUNDRY NOTICES AND REPORTS ON WELLS**

Do not use this form for proposals to drill new wells, significantly deepen existing wells below current bottom-hole depth, reenter plugged wells, or to drill horizontal laterals. Use APPLICATION FOR PERMIT TO DRILL form for such proposals.

		5. LEASE DESIGNATION AND SERIAL NUMBER: <b>MULTIPLE LEASES</b>
		6. IF INDIAN, ALLOTTEE OR TRIBE NAME:
		7. UNIT or CA AGREEMENT NAME:
1. TYPE OF WELL OIL WELL <input checked="" type="checkbox"/> GAS WELL <input type="checkbox"/> OTHER _____		8. WELL NAME and NUMBER: <b>SEE ATTACHED</b>
2. NAME OF OPERATOR: <b>EL PASO PRODUCTION OIL AND GAS COMPANY</b> <i>N1845</i>		9. API NUMBER:
3. ADDRESS OF OPERATOR: 1339 EL SEGUNDO AVE NE ALBUQUERQUE NM 87113		10. FIELD AND POOL, OR WILDCAT: <b>SEE ATTACHED</b>
4. LOCATION OF WELL FOOTAGES AT SURFACE: <b>SEE ATTACHED</b>		COUNTY: <b>UINTAH &amp; DUCHESNE</b>
QTR/QTR, SECTION, TOWNSHIP, RANGE, MERIDIAN:		STATE: <b>UTAH</b>

11. CHECK APPROPRIATE BOXES TO INDICATE NATURE OF NOTICE, REPORT, OR OTHER DATA

TYPE OF SUBMISSION	TYPE OF ACTION		
<input checked="" type="checkbox"/> NOTICE OF INTENT (Submit in Duplicate) Approximate date work will start: _____  <input type="checkbox"/> SUBSEQUENT REPORT (Submit Original Form Only) Date of work completion: _____	<input type="checkbox"/> ACIDIZE	<input type="checkbox"/> DEEPEN	<input type="checkbox"/> REPERFORATE CURRENT FORMATION
	<input type="checkbox"/> ALTER CASING	<input type="checkbox"/> FRACTURE TREAT	<input type="checkbox"/> SIDETRACK TO REPAIR WELL
	<input type="checkbox"/> CASING REPAIR	<input type="checkbox"/> NEW CONSTRUCTION	<input type="checkbox"/> TEMPORARILY ABANDON
	<input type="checkbox"/> CHANGE TO PREVIOUS PLANS	<input checked="" type="checkbox"/> OPERATOR CHANGE	<input type="checkbox"/> TUBING REPAIR
	<input type="checkbox"/> CHANGE TUBING	<input type="checkbox"/> PLUG AND ABANDON	<input type="checkbox"/> VENT OR FLARE
	<input type="checkbox"/> CHANGE WELL NAME	<input type="checkbox"/> PLUG BACK	<input type="checkbox"/> WATER DISPOSAL
	<input type="checkbox"/> CHANGE WELL STATUS	<input type="checkbox"/> PRODUCTION (START/RESUME)	<input type="checkbox"/> WATER SHUT-OFF
	<input type="checkbox"/> COMMINGLE PRODUCING FORMATIONS	<input type="checkbox"/> RECLAMATION OF WELL SITE	<input type="checkbox"/> OTHER: <b>CHANGE OF OPERATOR</b>
	<input type="checkbox"/> CONVERT WELL TYPE	<input type="checkbox"/> RECOMPLETE - DIFFERENT FORMATION	

12. DESCRIBE PROPOSED OR COMPLETED OPERATIONS. Clearly show all pertinent details including dates, depths, volumes, etc.

PLEASE BE ADVISED THAT EL PASO PRODUCTION OIL AND GAS COMPANY (CURRENT OPERATOR) HAS TRANSFERRED ITS OPERATORSHIP TO EL PASO E&P COMPANY, L.P. (NEW OPERATOR) EFFECTIVE ~~JUNE 30~~ *July 1*, 2006 AND THAT EL PASO E&P COMPANY, L.P. IS CONSIDERED TO BE THE NEW OPERATOR OF THE ATTACHED WELL LOCATIONS.

EL PASO E&P COMPANY, L.P. IS RESPONSIBLE UNDER THE TERMS AND CONDITIONS OF THE LEASE(S) FOR THE OPERATIONS CONDUCTED UPON LEASED LANDS. BOND COVERAGE IS PROVIDED BY THE STATE OF UTAH STATEWIDE BLANKET BOND NO. 400JU0705, BUREAU OF LAND MANAGEMENT NATIONWIDE BOND NO. 103601420, AND BUREAU OF INDIAN AFFAIRS NATIONWIDE BOND NO. 103601473.

El Paso E & P Company, L. P. *N3065*  
1001 Louisiana  
Houston, TX 77002

*William M. Griffin*  
William M. Griffin, Sr. Vice President

NAME (PLEASE PRINT) <b>CHERYL CAMERON</b>	TITLE <b>AUTHORIZED REGULATORY AGENT</b>
SIGNATURE <i>Cheryl Cameron</i>	DATE <b>6/20/2006</b>

(This space for State use only)  
**APPROVED** *7/19/06*  
*Earlene Russell*  
Division of Oil, Gas and Mining  
**Earlene Russell, Engineering Technician** (See Instructions on Reverse Side)

**RECEIVED**  
**JUL 05 2006**  
DIV. OF OIL, GAS & MINING

**STATE OF UTAH**  
DEPARTMENT OF NATURAL RESOURCES  
DIVISION OF OIL, GAS AND MINING

FORM 9

<b>SUNDRY NOTICES AND REPORTS ON WELLS</b>		5. LEASE DESIGNATION AND SERIAL NUMBER: <b>FEE</b>
Do not use this form for proposals to drill new wells, significantly deepen existing wells below current bottom-hole depth, reenter plugged wells, or to drill horizontal laterals. Use APPLICATION FOR PERMIT TO DRILL form for such proposals.		6. IF INDIAN, ALLOTTEE OR TRIBE NAME:
1. TYPE OF WELL OIL WELL <input checked="" type="checkbox"/> GAS WELL <input type="checkbox"/> OTHER _____		7. UNIT or CA AGREEMENT NAME: <b>NW-669</b>
2. NAME OF OPERATOR: <b>EL PASO E&amp;P COMPANY, L.P.</b>		8. WELL NAME and NUMBER: <b>ROBERTSON UTE 1-2B2</b>
3. ADDRESS OF OPERATOR: 1339 EL SEGUNDO NE CITY <b>ALBUQUERQUE</b> STATE <b>NM</b> ZIP <b>87113</b>		9. API NUMBER: <b>4301330225</b>
PHONE NUMBER: <b>(505) 344-9380</b>		10. FIELD AND POOL, OR WILDCAT: <b>ALTAMONT/BLUEBELL</b>
4. LOCATION OF WELL		
FOOTAGES AT SURFACE: <b>1925' FSL, 1924' FWL</b>		COUNTY: <b>DUCHESNE</b>
QTR/QTR, SECTION, TOWNSHIP, RANGE, MERIDIAN: <b>NESW 2 2S 2W</b>		STATE: <b>UTAH</b>

11. CHECK APPROPRIATE BOXES TO INDICATE NATURE OF NOTICE, REPORT, OR OTHER DATA			
TYPE OF SUBMISSION	TYPE OF ACTION		
<input checked="" type="checkbox"/> <b>NOTICE OF INTENT</b> (Submit in Duplicate)  Approximate date work will start: <u>10/15/2006</u>  <input type="checkbox"/> <b>SUBSEQUENT REPORT</b> (Submit Original Form Only)  Date of work completion: _____	<input type="checkbox"/> ACIDIZE	<input type="checkbox"/> DEEPEN	<input type="checkbox"/> REPERFORATE CURRENT FORMATION
	<input type="checkbox"/> ALTER CASING	<input type="checkbox"/> FRACTURE TREAT	<input type="checkbox"/> SIDETRACK TO REPAIR WELL
	<input type="checkbox"/> CASING REPAIR	<input type="checkbox"/> NEW CONSTRUCTION	<input type="checkbox"/> TEMPORARILY ABANDON
	<input type="checkbox"/> CHANGE TO PREVIOUS PLANS	<input type="checkbox"/> OPERATOR CHANGE	<input type="checkbox"/> TUBING REPAIR
	<input type="checkbox"/> CHANGE TUBING	<input checked="" type="checkbox"/> PLUG AND ABANDON	<input type="checkbox"/> VENT OR FLARE
	<input type="checkbox"/> CHANGE WELL NAME	<input type="checkbox"/> PLUG BACK	<input type="checkbox"/> WATER DISPOSAL
	<input type="checkbox"/> CHANGE WELL STATUS	<input type="checkbox"/> PRODUCTION (START/RESUME)	<input type="checkbox"/> WATER SHUT-OFF
	<input type="checkbox"/> COMMINGLE PRODUCING FORMATIONS	<input type="checkbox"/> RECLAMATION OF WELL SITE	<input type="checkbox"/> OTHER: _____
	<input type="checkbox"/> CONVERT WELL TYPE	<input type="checkbox"/> RECOMPLETE - DIFFERENT FORMATION	

12. DESCRIBE PROPOSED OR COMPLETED OPERATIONS. Clearly show all pertinent details including dates, depths, volumes, etc.

**OPERATOR REQUESTS AUTHORIZATION TO PLUG & ABANDON THE SUBJECT WELL. PLEASE REFER TO THE ATTACHED PLUG AND ABANDONMENT PROGNOSIS.**

COPY SENT TO OPERATOR  
Date: 10/18/06  
Initials: RM

NAME (PLEASE PRINT) <b>CHERYL CAMERON</b>	TITLE <b>REGULATORY ANALYST</b>
SIGNATURE <u>Cheryl Cameron</u>	DATE <b>9/7/2006</b>

(This space for State use only)

**APPROVED BY THE STATE  
OF UTAH DIVISION OF  
OIL, GAS, AND MINING**  
DATE: 9/26/06  
BY: [Signature]  
(See Instructions on Reverse Side)  
*of See Conditions of Approval (Attached)*

**RECEIVED**  
**SEP 13 2006**  
DIV. OF OIL, GAS & MINING



State of Utah

Department of  
Natural Resources

MICHAEL R. STYLER  
*Executive Director*

Division of  
Oil, Gas & Mining

JOHN R. BAZA  
*Division Director*

JON M. HUNTSMAN, JR.  
*Governor*

GARY R. HERBERT  
*Lieutenant Governor*

## ***CONDITIONS OF APPROVAL TO PLUG AND ABANDON WELL***

Well Name and Number: Robertson Ute 1-2B2  
API Number: 43-013-30225  
Operator: El Paso E&P Company, L.P.  
Reference Document: Original Sundry Notice dated September 7, 2006,  
received by DOGM on September 13, 2006.

### Approval Conditions:

1. Notify the Division at least 24 hours prior to conducting abandonment operations. Please call Dan Jarvis at 801-538-5338.
2. ADD PLUG to isolate Green River top: Perf sqz holes at 5700', set CICR @ 5650'. M&P 50 sx squeezing 40 sx below CICR, dumping 10 sx on top CICR. As there is a potential that the primary cement job may have isolated this interval, if injection cannot be established, 20 sx shall be dumped on top of CICR @ 5650'.
3. ADDITION TO PLUG 5 (Procedural Step #12): The surface plug shall be pumped from a depth of 50' to surface (20 sx) not 25' as proposed.
4. Surface reclamation shall be done in accordance with R649-3-34 – Well Site Restoration. Evidence of compliance with this rule should be supplied to the Division upon completion of reclamation.
5. All intervals between plugs shall be filled with noncorrosive fluid.
6. All annuli shall be cemented from a minimum depth of 100' to the surface.
7. All balanced plugs shall be tagged to ensure the plugs are at the depths specified.
8. All requirements in the Oil and Gas Conservation General Rule R649-3-24 shall apply.
9. If there are any changes to the plugging procedure or the wellbore configuration, notify Dustin Doucet at 801-538-5281 prior to continuing with the procedure.
10. All other requirements for notice and reporting in the Oil and Gas Conservation General Rules shall apply.

Dustin K. Doucet

Petroleum Engineer

September 26, 2006

Date

# Wellbore Diagram

API Well No: 43-013-30225-00-00 Permit No:

Well Name/No: ROBERTSON UTE 1-2B2

Company Name: EL PASO E&P COMPANY, LP

Location: Sec: 2 T: 2S R: 2W Spot: NESW

Coordinates: X: 578265 Y: 4465228

Field Name: BLUEBELL

County Name: DUCHESNE

### String Information

String	Bottom (ft sub)	Diameter (inches)	Weight (lb/ft)	Length (ft)	Capacity (f/cf)
HOL1	2689	12.25			
SURF	2689	9.625	36	2689	2304
HOL2	10880	8.75			
II	10880	7	26	8417	4.655
II	10880	7	29	2463	4.794
HOL3	12597	6			
LI	12597	5	18	2249	10.028

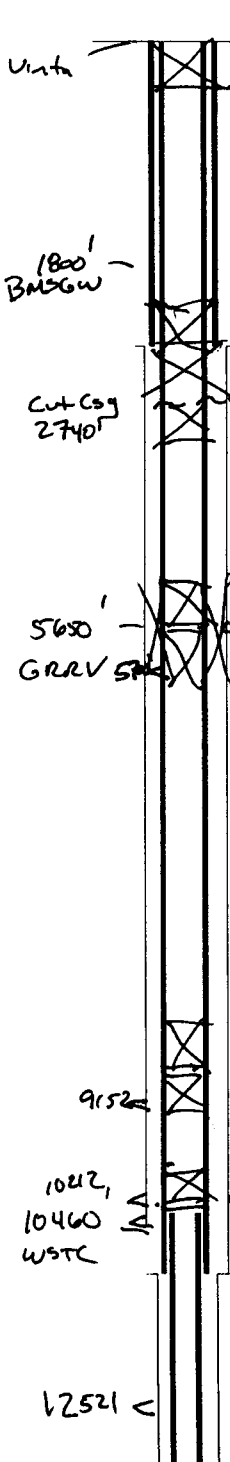

Plug 5 (proc. step 12)  
 50' propose 25' = 10 SX  
 \*Change require 50' minimum = 20 SX  
 Cement from 2689 ft. to surface  
 Hole: 12.25 in. @ 2689 ft.  
 Cement from 10880 ft.  
 Surface: 9.625 in. @ 2689 ft.

w/208 w/o 8 3/4" x 7" → 2.9935  
 w/208 w/o 8 3/4" hole → 1.663

### Plug 4 (proc. items 7 thru 11)

inside 7" CSJ  
 50' = 10 SX  
 8 3/4" open hole portion  
 50' / (1.12) (1.663) = 27 SX  
 inside 9 5/8" CSJ  
 50' / (1.12) (2.304) = 19 SX

### Cement Information

String	BOC (ft sub)	TOC (ft sub)	Class	Sacks
II	10880		UK	625
LI	12597	10348	UK	350
SURF	2689	0	UK	1360

Calc TOC (1.12)  
 208 08  
 8672' 5974'

\*Add Plug 3  
 56 holes @ 5700'  
 Cure @ 5650'

### Perforation Information

Top (ft sub)	Bottom (ft sub)	Shts/Ft	No Shts	Dt Squeeze
9152	9500			
9584	10212			
10383	10874			
10912	12521			

Annulus  
 100' / (1.12) (2.9935) = 30 SX  
 Below CUR inside CSJ  
 50' / (1.12) (4.655) = 10 SX  
 Above CUR inside CSJ  
 50' = 10 SX  
 50 SX total → 55 SX proposed ✓ OK

### Plug 2 (proc. items 7 & 8)

Below CUR  
 (30 SX) (1.12) (4.794) = 161' ✓  
 Above CUR  
 (20 SX) (1.12) (4.794) = 107' ✓  
 Hole: 8.75 in. @ 10880 ft.

### Formation Information

Formation	Depth
UNTA	0
GRRV	5650
WSTC	10460

Liner from 12597 ft. to 10348 ft.  
 GRRV @ 10250'  
 Intermediate: 7 in. @ 10880 ft.

Plug 1 (proc. items 4, 5 & 6) BMSGW + 1800'  
 (20 SX) (1.12) (4.794) = 107' ✓  
 TOC @ ± 10,150'

Hole: 6 in. @ 12597 ft.  
 Hole: Unknown

TD: 12600 TVD: PBTD:



**PLUG AND ABANDONMENT PROGNOSIS**

**WELL NAME: ROBERTSON UTE 1-2B2**

**API #: 4301330225**

**SEC 2-T2S-R2W**

**DUCHESNE COUNTY, UT**

**WELL DATA:**

**ELEVATIONS: GL 5,377' KB 5,398'**

**FORMATION TOPS: GREEN RIVER @ 9,150'; WASATCH @ 10,149'**

**BHST: 220°F @ 12,597'**

**DRILL DEPTH: 12,597'**

**PBTD: 12,553'**

**CURRENT PBTD: 10,250' w/ 7" Baker Model "C" RBP**

**HOLE/CASING SIZES:**

12-1/4" hole 9-5/8" 36# K-55 @ 2,689' with 1360 sks cement

8-3/4" hole 7" 26# P-110 @ 8,417'

7" 29# P-110 @ 10,880' with 625 sks cement

CBL indicates TOC @ 3,655' (as per note in the well file; actual CBL is not in files)

6" hole 5" 18# P-110 @ 12,597' with 350 sks cement

5" 18# P-110 TOL @ 10,384'

**TUBING:**

2-7/8" 6.5# TBG @ 9,093' w/ Baker 7" Model "R" packer

**PERFS:**

9,152'-9,500'

9,584'-10,212'

10,383'-10,874'

10,912'-12,521'

**NOTES: STATE OF UTAH REPORTS WELL AS SHUT IN SINCE 04/01/1993.**

**CEMENT DESIGN:** Class G Cement, 16.0 ppg, 1.12 cuft/sk, retarded as necessary. Spacer to be 10 bbl fresh water ahead. Displace with corrosion inhibited produced water.



**ABANDONMENT PROGNOSIS:**

1. Notify DOGM of P&A operations at least 24 hrs prior to starting abandonment operations.
2. MIRUPU. Blow well down to tank. Unload 1,500 ft of 2-7/8" tubing. Remove wellhead equipment. NUBOPE.
3. Release 7" Baker Model "R" packer set @ 9,093'. TOO H w/ 2-7/8" tubing and packer standing back.
4. PU 6" bit and 7" casing scraper and TIH and tag 7" RBP @ 10,250'. Fill and roll hole with corrosion inhibited produced water. TOO H and LD bit and scraper.
5. TIH with tubing to 10,250' to spot cement plug on RBP.
6. RU cementers. Mix and spot 20 sks Class G retarded cement on top of RBP. Pull 10 jts of tubing and reverse clean with corrosion inhibited produced water. TOO H. Designed top of cement is 10,150'.
7. TIH with CICR and set at 9,100'. Establish injection rate and pressure into open perms.
8. Mix and spot 50 sks Class G retarded cement to CICR. Squeeze 30 sks into perms at 9,152'- 10,150'. Sting out of retainer and spot 20 sks on top of CICR. Pull 10 jts of tubing and reverse clean with corrosion inhibited produced water. TOO H. Designed top of cement plug is 9,000'.
9. Cut 7" casing at 2,740'. This is 50' below 9-5/8" surface casing. Retrieve 7" casing.
10. TIH with tubing to 2,790'. This is 50' into 7" casing.
11. RU cementers. Mix and spot balanced plug of 55 sks Class G cement. Pull 20 jts of tubing and reverse tubing clean with corrosion inhibited produced water. Designed plug length is from 2,640' to 2,790'. This places 50' of cement in the top of the 7" casing, 50' of cement across the 8-3/4" open hole, and 50' of cement in the bottom of the 9-5/8" casing.
12. PUH with tubing to 25'. Mix and spot 10 sks Class G w/ 2% CaCl<sub>2</sub> in mix water. Cement surface annulus via 1" tubing if necessary.
13. Cut off casing 3' below ground level and install dry hole plate. Dry hole plate to include well number, location, and lease name. If the state of Utah does not allow the use of a dry hole plate, then use 4" x 10' pipe with at least 4' of pipe above ground. Pipe marker to contain same information as plate marker. RDMOPU.
14. Restore location.

WELL NAME: ROBERTSON UTE 1-2B2  
WELL AS IS

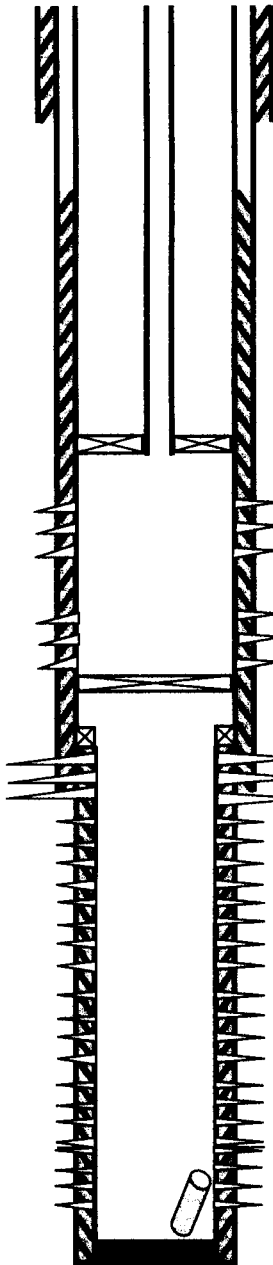

SURFACE 9.625" 36# 2,689'

CBL TOC @ 3,656' (AS NOTED IN WELL FILE)

2-7/8" 6.5# TBG @ 9,093' w/ 7" BAKER MODEL "R" PACKER

Green River Top @ 9,150'  
PERFS: 9,152' - 9,500'

PERFS: 9,584' - 10,212'  
Wasatch Top @ 10,149'

BAKER MODEL "C" RBP @ 10,260'

TOL 5" 18# 10,384'

INTERMEDIATE 7" 26# & 29# 10,880'

PERFS: 10,383' - 10,874'

PERFS: 10,912' - 12,521'

FISH: 2" PERF GUN LOST TO BOTTOM ON 2/21/1974

PBTD @ 12,553'  
LINER 5" 18# 12,597'  
TD 12,597'

HOLE SIZE	PIPE SIZE	WEIGHT	GRADE	SET DEPTH
12.25"	9.625"	36#	K-55	2,689'
8.75"	7"	26#	P-110	9,417'
8.75"	7"	29#	P-110	10,880'
6"	5"	18#	P-110	12,597'
TOL	5"	18#	P-110	10,384'
TBG	2.875"	6.5#		9,093'

NOTE: NOT TO SCALE

WELL NAME: ROBERTSON UTE 1-2B2  
 PROPOSED P&A

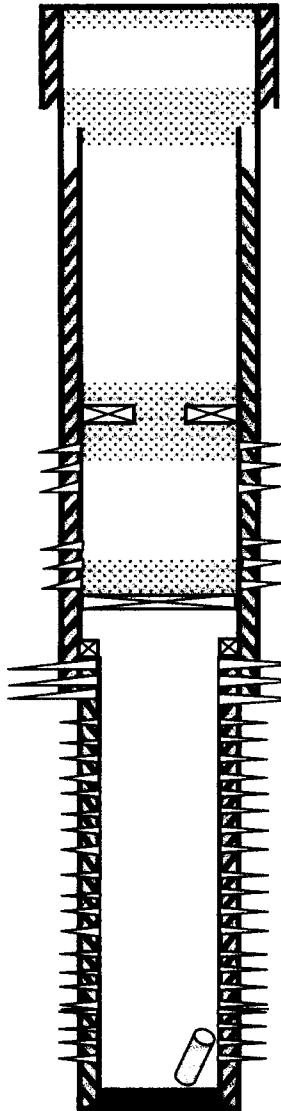

10 SKS CLASS G TO SURFACE

SURFACE 9.625" 36# 2,689'

BALANCED PLUG @ 2,640'-2,790': 55 SKS CLASS G

CBL TOC @ 3,655' (AS NOTED IN WELL FILE)

CICR @ 9,100' CAPPED W/ 20 SKS CLASS G

Green River Top @ 9,150'

PERFS: 9,152' - 10,150' SQUEEZED W/ 30 SKS CLASS G

PERFS: 9,584' - 10,212'

Wasatch Top @ 10,149'

BAKER MODEL "C" RBP @ 10,250' CAPPED W/ 20 SKS CLASS G

TOL 5" 18# 10,384'

INTERMEDIATE 7" 26# & 28# 10,880'

PERFS: 10,383' - 10,874'

PERFS: 10,912' - 12,521'

FISH: 2" PERF GUN LOST TO BOTTOM ON 2/21/1974

PBTD @ 12,553'

LINER 5" 18# 12,597'

TD 12,597'

HOLE SIZE	PIPE SIZE	WEIGHT	GRADE	SET DEPTH
12.25"	9.625"	36#	K-55	2,689'
8.75"	7"	26#	P-110	8,417'
8.75"	7"	28#	P-110	10,880'
6"	5"	18#	P-110	12,597'
TOL	5"	18#	P-110	10,384'

NOTE: NOT TO SCALE

**STATE OF UTAH**  
DEPARTMENT OF NATURAL RESOURCES  
DIVISION OF OIL, GAS AND MINING

FORM 9

<b>SUNDRY NOTICES AND REPORTS ON WELLS</b>		5. LEASE DESIGNATION AND SERIAL NUMBER: <b>Fee</b>
<small>Do not use this form for proposals to drill new wells, significantly deepen existing wells below current bottom-hole depth, reenter plugged wells, or to drill horizontal laterals. Use APPLICATION FOR PERMIT TO DRILL form for such proposals.</small>		6. IF INDIAN, ALLOTTEE OR TRIBE NAME: <b>N/A</b>
1. TYPE OF WELL <b>OIL WELL <input checked="" type="checkbox"/> GAS WELL <input type="checkbox"/> OTHER _____</b>		7. UNIT or CA AGREEMENT NAME: <b>NW-669</b>
2. NAME OF OPERATOR: <b>El Paso E&amp;P Company, L.P.</b>		8. WELL NAME and NUMBER: <b>Robertson Ute 1-2B2</b>
3. ADDRESS OF OPERATOR: <b>1099 18th St, Ste 1900</b> CITY <b>Denver</b> STATE <b>CO</b> ZIP <b>80202</b>		9. API NUMBER: <b>4301330225</b>
4. LOCATION OF WELL FOOTAGES AT SURFACE: <b>1925' FSL, 1924' FWL</b>		10. FIELD AND POOL, OR WILDCAT: <b>Bluebell</b>
QTR/QTR, SECTION, TOWNSHIP, RANGE, MERIDIAN: <b>NESW 2 2S 2W</b>		COUNTY: <b>Duchesne</b>
		STATE: <b>UTAH</b>

11. CHECK APPROPRIATE BOXES TO INDICATE NATURE OF NOTICE, REPORT, OR OTHER DATA

TYPE OF SUBMISSION	TYPE OF ACTION		
<input type="checkbox"/> NOTICE OF INTENT (Submit in Duplicate) Approximate date work will start: _____	<input type="checkbox"/> ACIDIZE	<input type="checkbox"/> DEEPEN	<input type="checkbox"/> REPERFORATE CURRENT FORMATION
<input checked="" type="checkbox"/> SUBSEQUENT REPORT (Submit Original Form Only) Date of work completion: <b>1/22/2007</b>	<input type="checkbox"/> ALTER CASING	<input type="checkbox"/> FRACTURE TREAT	<input type="checkbox"/> SIDETRACK TO REPAIR WELL
	<input type="checkbox"/> CASING REPAIR	<input type="checkbox"/> NEW CONSTRUCTION	<input type="checkbox"/> TEMPORARILY ABANDON
	<input type="checkbox"/> CHANGE TO PREVIOUS PLANS	<input type="checkbox"/> OPERATOR CHANGE	<input type="checkbox"/> TUBING REPAIR
	<input type="checkbox"/> CHANGE TUBING	<input checked="" type="checkbox"/> PLUG AND ABANDON	<input type="checkbox"/> VENT OR FLARE
	<input type="checkbox"/> CHANGE WELL NAME	<input type="checkbox"/> PLUG BACK	<input type="checkbox"/> WATER DISPOSAL
	<input type="checkbox"/> CHANGE WELL STATUS	<input type="checkbox"/> PRODUCTION (START/RESUME)	<input type="checkbox"/> WATER SHUT-OFF
	<input type="checkbox"/> COMMINGLE PRODUCING FORMATIONS	<input type="checkbox"/> RECLAMATION OF WELL SITE	<input type="checkbox"/> OTHER: _____
	<input type="checkbox"/> CONVERT WELL TYPE	<input type="checkbox"/> RECOMPLETE - DIFFERENT FORMATION	

12. DESCRIBE PROPOSED OR COMPLETED OPERATIONS. Clearly show all pertinent details including dates, depths, volumes, etc.

Operator plugged and abandoned the subject well as follows:

Plug #1: 20 sx Class G w/ 2% CC - 10211' - 10321".

Plug #2: 30 sx Class G w/ 2% CC and 20 sx on top - 8973' - 9083'. Shoot 4 squeeze holes @ 5700'

Plug #3: 30 sx Class G w/ 2% CC - 5481' - 5642'. Cut 7" csg @ 2694'.

Plug #4: 60 sx Class G w/ 2% CC - 2567' - 2632'. Tag Plug #4.

Plug #5: 10 sx Class G w/ 2% CC - 966' - 992'.

Plug #6: 85 sx Class G w/ 2% CC - 0' - 100'

Weld on information plate. Well P&A <sup>01-27-07 per CHD/DKD</sup> ~~11-22-06~~. Witnessed by Dennis Ingram, State of Utah, DOGM.

NAME (PLEASE PRINT) <u>Jennifer T. Bechtel</u>	TITLE <u>Associate Analyst</u>
SIGNATURE <u><i>Jennifer T. Bechtel</i></u>	DATE <u>1/31/2007</u>

(This space for State use only)

**RECEIVED**  
**FEB 02 2007**

**From:** Dustin Doucet  
**To:** Daniels, Carol  
**Date:** 4/9/2007 5:02:41 PM  
**Subject:** PA date for Robertson Ute 1-2B2 Well

Carol,

In updating my SI/TA list I noticed a PA date that was reported incorrectly by El Paso for the referenced well (API # 4301330225). The correct date should be 1/22/2007 not 11/22/2006. They got the date correct on the date work completed part of the sundry but not on the write up below. Could you make the change in the database? Thanks.

Dustin

**Division of Oil, Gas and Mining**  
**OPERATOR CHANGE WORKSHEET (for state use only)**

**ROUTING**

**CDW**

**X - Change of Operator (Well Sold)**

**Operator Name Change/Merger**

The operator of the well(s) listed below has changed, effective:

**6/1/2012**

<b>FROM: (Old Operator):</b> N3065- El Paso E&P Company, L.P. 1001 Louisiana Street Houston, TX. 77002  Phone: 1 (713) 997-5038	<b>TO: ( New Operator):</b> N3850- EP Energy E&P Company, L.P. 1001 Louisiana Street Houston, TX. 77002  Phone: 1 (713) 997-5038
--	---

CA No.		Unit:			N/A			
WELL NAME	SEC	TWN	RNG	API NO	ENTITY NO	LEASE TYPE	WELL TYPE	WELL STATUS
See Attached List								

**OPERATOR CHANGES DOCUMENTATION**

Enter date after each listed item is completed

- (R649-8-10) Sundry or legal documentation was received from the **FORMER** operator on: 6/25/2012
- (R649-8-10) Sundry or legal documentation was received from the **NEW** operator on: 6/25/2012
- The new company was checked on the **Department of Commerce, Division of Corporations Database** on: 6/27/2012
- Is the new operator registered in the State of Utah:          Business Number: 2114377-0181
- (R649-9-2)Waste Management Plan has been received on:          Yes
- Inspections of LA PA state/fee well sites complete on:          N/A
- Reports current for Production/Disposition & Sundries on:          6/25/2012
- Federal and Indian Lease Wells:** The BLM and or the BIA has approved the merger, name change, or operator change for all wells listed on Federal or Indian leases on:          BLM          N/A          BIA          Not Received
- Federal and Indian Units:**  
The BLM or BIA has approved the successor of unit operator for wells listed on:          N/A
- Federal and Indian Communization Agreements ("CA"):**  
The BLM or BIA has approved the operator for all wells listed within a CA on:          N/A
- Underground Injection Control ("UIC")** Division has approved UIC Form 5 Transfer of Authority to **Inject**, for the enhanced/secondary recovery unit/project for the water disposal well(s) listed on:          **Second Oper Chg**

**DATA ENTRY:**

- Changes entered in the **Oil and Gas Database** on:          6/29/2012
- Changes have been entered on the **Monthly Operator Change Spread Sheet** on:          6/29/2012
- Bond information entered in RBDMS on:          6/29/2012
- Fee/State wells attached to bond in RBDMS on:          6/29/2012
- Injection Projects to new operator in RBDMS on:          6/29/2012
- Receipt of Acceptance of Drilling Procedures for APD/New on:          N/A

**BOND VERIFICATION:**

- Federal well(s) covered by Bond Number:          103601420
- Indian well(s) covered by Bond Number:          103601473
- (R649-3-1) The **NEW** operator of any state/fee well(s) listed covered by Bond Number          400JU0705
- The **FORMER** operator has requested a release of liability from their bond on:          N/A

**LEASE INTEREST OWNER NOTIFICATION:**

- (R649-2-10) The **NEW** operator of the fee wells has been contacted and informed by a letter from the Division of their responsibility to notify all interest owners of this change on:          6/29/2012

**COMMENTS:**

Disposal and Injections wells will be moved when UIC 5 is received.

STATE OF UTAH  
DEPARTMENT OF NATURAL RESOURCES  
DIVISION OF OIL, GAS AND MINING

FORM 9

5. LEASE DESIGNATION AND SERIAL NUMBER:

Multiple Leases

**SUNDRY NOTICES AND REPORTS ON WELLS**

6. IF INDIAN, ALLOTTEE OR TRIBE NAME:

Do not use this form for proposals to drill new wells, significantly deepen existing wells below current bottom-hole depth, reenter plugged wells, or to drill horizontal laterals. Use APPLICATION FOR PERMIT TO DRILL form for such proposals.

7. UNIT or CA AGREEMENT NAME:

1. TYPE OF WELL OIL WELL  GAS WELL  OTHER \_\_\_\_\_

8. WELL NAME and NUMBER:

See Attached

2. NAME OF OPERATOR:  
El Paso E&P Company, L.P. Attn: Maria Gomez

9. API NUMBER:

3. ADDRESS OF OPERATOR:  
1001 Louisiana CITY Houston STATE TX ZIP 77002 PHONE NUMBER:  
(713) 997-5038

10. FIELD AND POOL, OR WILDCAT:

See Attached

4. LOCATION OF WELL  
FOOTAGES AT SURFACE: See Attached

COUNTY:

QTR/QTR, SECTION, TOWNSHIP, RANGE, MERIDIAN:

STATE:

UTAH

11. CHECK APPROPRIATE BOXES TO INDICATE NATURE OF NOTICE, REPORT, OR OTHER DATA

TYPE OF SUBMISSION	TYPE OF ACTION		
<input checked="" type="checkbox"/> NOTICE OF INTENT (Submit in Duplicate) Approximate date work will start: _____	<input type="checkbox"/> ACIDIZE	<input type="checkbox"/> DEEPEN	<input type="checkbox"/> REPERFORATE CURRENT FORMATION
	<input type="checkbox"/> ALTER CASING	<input type="checkbox"/> FRACTURE TREAT	<input type="checkbox"/> SIDETRACK TO REPAIR WELL
	<input type="checkbox"/> CASING REPAIR	<input type="checkbox"/> NEW CONSTRUCTION	<input type="checkbox"/> TEMPORARILY ABANDON
	<input type="checkbox"/> CHANGE TO PREVIOUS PLANS	<input type="checkbox"/> OPERATOR CHANGE	<input type="checkbox"/> TUBING REPAIR
	<input type="checkbox"/> CHANGE TUBING	<input type="checkbox"/> PLUG AND ABANDON	<input type="checkbox"/> VENT OR FLARE
<input type="checkbox"/> SUBSEQUENT REPORT (Submit Original Form Only) Date of work completion: _____	<input type="checkbox"/> CHANGE WELL NAME	<input type="checkbox"/> PLUG BACK	<input type="checkbox"/> WATER DISPOSAL
	<input type="checkbox"/> CHANGE WELL STATUS	<input type="checkbox"/> PRODUCTION (START/RESUME)	<input type="checkbox"/> WATER SHUT-OFF
	<input type="checkbox"/> COMMINGLE PRODUCING FORMATIONS	<input type="checkbox"/> RECLAMATION OF WELL SITE	<input checked="" type="checkbox"/> OTHER: <u>Change of</u>
	<input type="checkbox"/> CONVERT WELL TYPE	<input type="checkbox"/> RECOMPLETE - DIFFERENT FORMATION	<u>Name/Operator</u>

12. DESCRIBE PROPOSED OR COMPLETED OPERATIONS. Clearly show all pertinent details including dates, depths, volumes, etc.

Please be advised that El Paso E&P Company, L.P. (current Operator) has changed names to EP Energy E&P Company, L.P. (new Operator) effective June 1, 2012 and that EP Energy E&P Company, L.P. is considered the new operator of the attached well locations.

EP Energy E&P Company, L.P. is responsible under the terms and conditions of the lease(s) for the operations conducted upon leased lands. Bond coverage is provided by the State of Utah Statewide Blanket Bond No. 400JU0705, Bureau of Land Management Nationwide Bond No. 103601420, and Bureau of Indian Affairs Nationwide Bond No. 103601473.

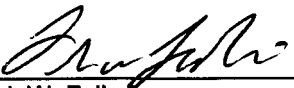
  
Frank W. Falleri  
Vice President  
El Paso E&P Company, L.P.

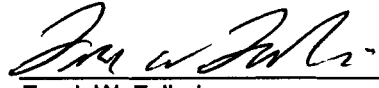
  
Frank W. Falleri  
Sr. Vice President  
EP Energy E&P Company, L.P.

NAME (PLEASE PRINT) Maria S. Gomez

TITLE Principal Regulatory Analyst

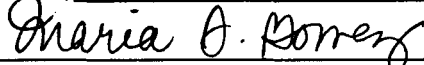
SIGNATURE 

DATE 6/22/2012

(This space for State use only)

RECEIVED

JUN 25 2012

DIV. OF OIL, GAS & MINING

APPROVED 6/29/2012

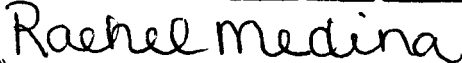

(See Instructions on Reverse Side)

(5/2009) Division of Oil, Gas and Mining  
Earlene Russell, Engineering Technician  
Rachel Medina

Well Name	Sec	TWP	RNG	API Number	Entity	Lease Type	Well Type	Well Status	Conf
DWR 3-17C6	17	030S	060W	4301350070		14204621118	OW	APD	C
LAKEWOOD ESTATES 3-33C6	33	030S	060W	4301350127		1420H621328	OW	APD	C
YOUNG 3-15A3	15	010S	030W	4301350122		FEE	OW	APD	C
WHITING 4-1A2	01	010S	020W	4301350424		Fee	OW	APD	C
EL PASO 4-34A4	34	010S	040W	4301350720		Fee	OW	APD	C
YOUNG 2-2B1	02	020S	010W	4304751180		FEE	OW	APD	C
LAKE FORK RANCH 3-10B4	10	020S	040W	4301350712	18221	Fee	OW	DRL	C
LAKE FORK RANCH 4-26B4	26	020S	040W	4301350714	18432	Fee	OW	DRL	C
LAKE FORK RANCH 4-24B4	24	020S	040W	4301350717	18315	Fee	OW	DRL	C
Cook 4-14B3	14	020S	030W	4301351162	18449	Fee	OW	DRL	C
Peterson 4-22C6	22	030S	060W	4301351163	18518	Fee	OW	DRL	C
Lake Fork Ranch 4-14B4	14	020S	040W	4301351240	99999	Fee	OW	DRL	C
Melesco 4-20C6	20	030S	060W	4301351241	99999	Fee	OW	DRL	C
Peck 3-13B5	13	020S	050W	4301351364	99999	Fee	OW	DRL	C
Jensen 2-9C4	09	030S	040W	4301351375	99999	Fee	OW	DRL	C
El Paso 3-5C4	05	030S	040W	4301351376	18563	Fee	OW	DRL	C
ULT 6-31	31	030S	020E	4304740033		FEE	OW	LA	
OBERRHANSLY 2-2A1	02	010S	010W	4304740164		FEE	OW	LA	
DWR 3-15C6	15	030S	060W	4301351433		14-20-H62-4724	OW	NEW	C
Lake Fork Ranch 5-23B4	23	020S	040W	4301350739		Fee	OW	NEW	
Duchesne Land 4-10C5	10	030S	050W	4301351262		Fee	OW	NEW	C
Cabinland 4-9B3	09	020S	030W	4301351374		Fee	OW	NEW	C
Layton 4-2B3	02	020S	030W	4301351389		Fee	OW	NEW	C
Golinski 4-24B5	24	020S	050W	4301351404		Fee	OW	NEW	C
Alba 1-21C4	21	030S	040W	4301351460		Fee	OW	NEW	C
Allison 4-19C5	19	030S	050W	4301351466		Fee	OW	NEW	C
Seeley 4-3B3	03	020S	030W	4301351486		Fee	OW	NEW	C
Allen 4-25B5	25	020S	050W	4301351487		Fee	OW	NEW	C
Hewett 2-6C4	06	030S	040W	4301351489		Fee	OW	NEW	C
Young 2-7C4	07	030S	040W	4301351500		Fee	OW	NEW	C
Brighton 3-31A1E	31	010S	010E	4304752471		Fee	OW	NEW	C
Hamaker 3-25A1	25	010S	010W	4304752491		Fee	OW	NEW	C
Bolton 3-29A1E	29	010S	010E	4304752871		Fee	OW	NEW	C
HORROCKS 5-20A1	20	010S	010W	4301334280	17378	FEE	OW	OPS	C
DWR 3-19C6	19	030S	060W	4301334263	17440	14-20-462-1120	OW	P	
DWR 3-22C6	22	030S	060W	4301334106	17298	14-20-462-1131	OW	P	
DWR 3-28C6	28	030S	060W	4301334264	17360	14-20-462-1323	OW	P	
UTE 1-7A2	07	010S	020W	4301330025	5850	14-20-462-811	OW	P	
UTE 2-17C6	17	030S	060W	4301331033	10115	14-20-H62-1118	OW	P	
WLR TRIBAL 2-19C6	19	030S	060W	4301331035	10250	14-20-H62-1120	OW	P	
CEDAR RIM 10-A-15C6	15	030S	060W	4301330615	6420	14-20-H62-1128	OW	P	
CEDAR RIM 12A	28	030S	060W	4301331173	10672	14-20-H62-1323	OW	P	
UTE-FEE 2-33C6	33	030S	060W	4301331123	10365	14-20-H62-1328	OW	P	
TAYLOR 3-34C6	34	030S	060W	4301350200	17572	1420H621329	OW	P	
BAKER UTE 2-34C6	34	030S	060W	4301332634	14590	14-20-H62-1329	OW	P	
UTE 3-35Z2 K	35	010N	020W	4301331133	10483	14-20-H62-1614	OW	P	
UTE 1-32Z2	32	010N	020W	4301330379	1915	14-20-H62-1702	OW	P	
UTE TRIBAL 1-33Z2	33	010N	020W	4301330334	1851	14-20-H62-1703	OW	P	
UTE 2-33Z2	33	010N	020W	4301331111	10451	14-20-H62-1703	OW	P	
UTE TRIBAL 2-34Z2	34	010N	020W	4301331167	10668	14-20-H62-1704	OW	P	
LAKE FORK RANCH 3-13B4	13	020S	040W	4301334262	17439	14-20-H62-1743	OW	P	
UTE 1-28B4	28	020S	040W	4301330242	1796	14-20-H62-1745	OW	P	
UTE 1-34A4	34	010S	040W	4301330076	1585	14-20-H62-1774	OW	P	
UTE 1-36A4	36	010S	040W	4301330069	1580	14-20-H62-1793	OW	P	
UTE 1-1B4	01	020S	040W	4301330129	1700	14-20-H62-1798	OW	P	
UTE 1-31A2	31	010S	020W	4301330401	1925	14-20-H62-1801	OW	P	



El Paso E2 Company, L.P. (N3065) to EP Energy E2 Company, L.P. (N3850) effective 6/1/2012

UTE 1-25A3	25	010S	030W	4301330370	1920	14-20-H62-1802	OW	P	
UTE 2-25A3	25	010S	030W	4301331343	11361	14-20-H62-1802	OW	P	
UTE 1-26A3	26	010S	030W	4301330348	1890	14-20-H62-1803	OW	P	
UTE 2-26A3	26	010S	030W	4301331340	11349	14-20-H62-1803	OW	P	
UTE TRIBAL 4-35A3	35	010S	030W	4301350274	18009	1420H621804	OW	P	C
UTE 2-35A3	35	010S	030W	4301331292	11222	14-20-H62-1804	OW	P	
UTE 3-35A3	35	010S	030W	4301331365	11454	14-20-H62-1804	OW	P	
UTE 1-6B2	06	020S	020W	4301330349	1895	14-20-H62-1807	OW	P	
UTE 2-6B2	06	020S	020W	4301331140	11190	14-20-H62-1807	OW	P	
UTE TRIBAL 3-6B2	06	020S	020W	4301350273	18008	14-20-H62-1807	OW	P	C
POWELL 4-19A1	19	010S	010W	4301330071	8302	14-20-H62-1847	OW	P	
COLTHARP 1-27Z1	27	010N	010W	4301330151	4700	14-20-H62-1933	OW	P	
UTE 1-8A1E	08	010S	010E	4304730173	1846	14-20-H62-2147	OW	P	
UTE TRIBE 1-31	31	010N	020W	4301330278	4755	14-20-H62-2421	OW	P	
UTE 1-28B6X	28	020S	060W	4301330510	11165	14-20-H62-2492	OW	P	
RINKER 2-21B5	21	020S	050W	4301334166	17299	14-20-H62-2508	OW	P	
MURDOCK 2-34B5	34	020S	050W	4301331132	10456	14-20-H62-2511	OW	P	
UTE 1-35B6	35	020S	060W	4301330507	2335	14-20-H62-2531	OW	P	
UTE TRIBAL 1-17A1E	17	010S	010E	4304730829	860	14-20-H62-2658	OW	P	
UTE 2-17A1E	17	010S	010E	4304737831	16709	14-20-H62-2658	OW	P	
UTE TRIBAL 1-27A1E	27	010S	010E	4304730421	800	14-20-H62-2662	OW	P	
UTE TRIBAL 1-35A1E	35	010S	010E	4304730286	795	14-20-H62-2665	OW	P	
UTE TRIBAL 1-15A1E	15	010S	010E	4304730820	850	14-20-H62-2717	OW	P	
UTE TRIBAL P-3B1E	03	020S	010E	4304730190	4536	14-20-H62-2873	OW	P	
UTE TRIBAL 1-22A1E	22	010S	010E	4304730429	810	14-20-H62-3103	OW	P	
B H UTE 1-35C6	35	030S	060W	4301330419	10705	14-20-H62-3436	OW	P	
BH UTE 2-35C6	35	030S	060W	4301332790	15802	14-20-H62-3436	OW	P	
MCFARLANE 1-4D6	04	040S	060W	4301331074	10325	14-20-H62-3452	OW	P	
UTE TRIBAL 1-11D6	11	040S	060W	4301330482	6415	14-20-H62-3454	OW	P	
CARSON 2-36A1	36	010S	010W	4304731407	737	14-20-H62-3806	OW	P	
UTE 2-14C6	14	030S	060W	4301330775	9133	14-20-H62-3809	OW	P	
DWR 3-14C6	14	030S	060W	4301334003	17092	14-20-H62-3809	OW	P	
THE PERFECT "10" 1-10A1	10	010S	010W	4301330935	9461	14-20-H62-3855	OW	P	
BADGER-SAM H U MONGUS 1-15A1	15	010S	010W	4301330949	9462	14-20-H62-3860	OW	P	
MAXIMILLIAN-UTE 14-1	14	010S	030W	4301330726	8437	14-20-H62-3868	OW	P	
FRED BASSETT 1-22A1	22	010S	010W	4301330781	9460	14-20-H62-3880	OW	P	
UTE TRIBAL 1-30Z1	30	010N	010W	4301330813	9405	14-20-H62-3910	OW	P	
UTE LB 1-13A3	13	010S	030W	4301330894	9402	14-20-H62-3980	OW	P	
UTE 2-22B6	22	020S	060W	4301331444	11641	14-20-H62-4614	OW	P	
UINTA OURAY 1-1A3	01	010S	030W	4301330132	5540	14-20-H62-4664	OW	P	
UTE 1-6D6	06	040S	060W	4301331696	12058	14-20-H62-4752	OW	P	
UTE 2-11D6	11	040S	060W	4301350179	17667	1420H624801	OW	P	
UTE 1-15D6	15	040S	060W	4301330429	10958	14-20-H62-4824	OW	P	
UTE 2-15D6	15	040S	060W	4301334026	17193	14-20-H62-4824	OW	P	
HILL 3-24C6	24	030S	060W	4301350293	18020	1420H624866	OW	P	C
BARCLAY UTE 2-24C6R	24	030S	060W	4301333730	16385	14-20-H62-4866	OW	P	
BROTHERSON 1-2B4	02	020S	040W	4301330062	1570	FEE	OW	P	
BOREN 1-24A2	24	010S	020W	4301330084	5740	FEE	OW	P	
FARNSWORTH 1-13B5	13	020S	050W	4301330092	1610	FEE	OW	P	
BROADHEAD 1-21B6	21	020S	060W	4301330100	1595	FEE	OW	P	
ASAY E J 1-20A1	20	010S	010W	4301330102	8304	FEE	OW	P	
HANSON TRUST 1-5B3	05	020S	030W	4301330109	1635	FEE	OW	P	
ELLSWORTH 1-8B4	08	020S	040W	4301330112	1655	FEE	OW	P	
ELLSWORTH 1-9B4	09	020S	040W	4301330118	1660	FEE	OW	P	
ELLSWORTH 1-17B4	17	020S	040W	4301330126	1695	FEE	OW	P	
CHANDLER 1-5B4	05	020S	040W	4301330140	1685	FEE	OW	P	
HANSON 1-32A3	32	010S	030W	4301330141	1640	FEE	OW	P	
JESSEN 1-17A4	17	010S	040W	4301330173	4725	FEE	OW	P	

El Paso E3 Company, L.P. (N3065) to EP Energy E3 Company, L.P. (N3850) effective 6/1/2012

JENKINS 1-1B3	01	020S	030W	4301330175	1790	FEE	OW	P
GOODRICH 1-2B3	02	020S	030W	4301330182	1765	FEE	OW	P
ELLSWORTH 1-19B4	19	020S	040W	4301330183	1760	FEE	OW	P
DOYLE 1-10B3	10	020S	030W	4301330187	1810	FEE	OW	P
JOS. SMITH 1-17C5	17	030S	050W	4301330188	5510	FEE	OW	P
RUDY 1-11B3	11	020S	030W	4301330204	1820	FEE	OW	P
CROOK 1-6B4	06	020S	040W	4301330213	1825	FEE	OW	P
HUNT 1-21B4	21	020S	040W	4301330214	1840	FEE	OW	P
LAWRENCE 1-30B4	30	020S	040W	4301330220	1845	FEE	OW	P
YOUNG 1-29B4	29	020S	040W	4301330246	1791	FEE	OW	P
GRIFFITHS 1-33B4	33	020S	040W	4301330288	4760	FEE	OW	P
POTTER 1-2B5	02	020S	050W	4301330293	1826	FEE	OW	P
BROTHERSON 1-26B4	26	020S	040W	4301330336	1856	FEE	OW	P
SADIE BLANK 1-33Z1	33	010N	010W	4301330355	765	FEE	OW	P
POTTER 1-24B5	24	020S	050W	4301330356	1730	FEE	OW	P
WHITEHEAD 1-22A3	22	010S	030W	4301330357	1885	FEE	OW	P
CHASEL MILLER 2-1A2	01	010S	020W	4301330360	5830	FEE	OW	P
ELDER 1-13B2	13	020S	020W	4301330366	1905	FEE	OW	P
BROTHERSON 2-10B4	10	020S	040W	4301330443	1615	FEE	OW	P
FARNSWORTH 2-7B4	07	020S	040W	4301330470	1935	FEE	OW	P
TEW 1-15A3	15	010S	030W	4301330529	1945	FEE	OW	P
UTE FEE 2-20C5	20	030S	050W	4301330550	4527	FEE	OW	P
HOUSTON 1-34Z1	34	010N	010W	4301330566	885	FEE	OW	P
GALLOWAY 1-18B1	18	020S	010W	4301330575	2365	FEE	OW	P
SMITH 1-31B5	31	020S	050W	4301330577	1955	FEE	OW	P
LEBEAU 1-34A1	34	010S	010W	4301330590	1440	FEE	OW	P
LINMAR 1-19B2	19	020S	020W	4301330600	9350	FEE	OW	P
WISSE 1-28Z1	28	010N	010W	4301330609	905	FEE	OW	P
POWELL 1-21B1	21	020S	010W	4301330621	910	FEE	OW	P
HANSEN 1-24B3	24	020S	030W	4301330629	2390	FEE	OW	P
OMAN 2-4B4	04	020S	040W	4301330645	9125	FEE	OW	P
DYE 1-25Z2	25	010N	020W	4301330659	9111	FEE	OW	P
H MARTIN 1-21Z1	21	010N	010W	4301330707	925	FEE	OW	P
JENSEN 1-29Z1	29	010N	010W	4301330725	9110	FEE	OW	P
CHASEL 2-17A1 V	17	010S	010W	4301330732	9112	FEE	OW	P
BIRCHELL 1-27A1	27	010S	010W	4301330758	940	FEE	OW	P
CHRISTENSEN 2-8B3	08	020S	030W	4301330780	9355	FEE	OW	P
LAMICQ 2-5B2	05	020S	020W	4301330784	2302	FEE	OW	P
BROTHERSON 2-14B4	14	020S	040W	4301330815	10450	FEE	OW	P
MURRAY 3-2A2	02	010S	020W	4301330816	9620	FEE	OW	P
HORROCKS 2-20A1 V	20	010S	010W	4301330833	8301	FEE	OW	P
BROTHERSON 2-2B4	02	020S	040W	4301330855	8420	FEE	OW	P
ELLSWORTH 2-8B4	08	020S	040W	4301330898	2418	FEE	OW	P
OMAN 2-32A4	32	010S	040W	4301330904	10045	FEE	OW	P
BELCHER 2-33B4	33	020S	040W	4301330907	9865	FEE	OW	P
BROTHERSON 2-35B5	35	020S	050W	4301330908	9404	FEE	OW	P
HORROCKS 2-4A1 T	04	010S	010W	4301330954	9855	FEE	OW	P
JENSEN 2-29A5	29	010S	050W	4301330974	10040	FEE	OW	P
UTE 2-34A4	34	010S	040W	4301330978	10070	FEE	OW	P
CHANDLER 2-5B4	05	020S	040W	4301331000	10075	FEE	OW	P
BABCOCK 2-12B4	12	020S	040W	4301331005	10215	FEE	OW	P
BADGER MR BOOM BOOM 2-29A1	29	010S	010W	4301331013	9463	FEE	OW	P
BLEAZARD 2-18B4	18	020S	040W	4301331025	1566	FEE	OW	P
BROADHEAD 2-32B5	32	020S	050W	4301331036	10216	FEE	OW	P
ELLSWORTH 2-16B4	16	020S	040W	4301331046	10217	FEE	OW	P
RUST 3-4B3	04	020S	030W	4301331070	1576	FEE	OW	P
HANSON TRUST 2-32A3	32	010S	030W	4301331072	1641	FEE	OW	P
BROTHERSON 2-11B4	11	020S	040W	4301331078	1541	FEE	OW	P

El Paso E4 Company, L.P. (N3065) to EP Energy E4 Company, L.P. (N3850) effective 6/1/2012

HANSON TRUST 2-5B3	05	020S	030W	4301331079	1636	FEE	OW	P
BROTHERSON 2-15B4	15	020S	040W	4301331103	1771	FEE	OW	P
MONSEN 2-27A3	27	010S	030W	4301331104	1746	FEE	OW	P
ELLSWORTH 2-19B4	19	020S	040W	4301331105	1761	FEE	OW	P
HUNT 2-21B4	21	020S	040W	4301331114	1839	FEE	OW	P
JENKINS 2-1B3	01	020S	030W	4301331117	1792	FEE	OW	P
POTTER 2-24B5	24	020S	050W	4301331118	1731	FEE	OW	P
POWELL 2-13A2 K	13	010S	020W	4301331120	8306	FEE	OW	P
JENKINS 2-12B3	12	020S	030W	4301331121	10459	FEE	OW	P
MURDOCK 2-26B5	26	020S	050W	4301331124	1531	FEE	OW	P
BIRCH 3-27B5	27	020S	050W	4301331126	1783	FEE	OW	P
ROBB 2-29B5	29	020S	050W	4301331130	10454	FEE	OW	P
LAKE FORK 2-13B4	13	020S	040W	4301331134	10452	FEE	OW	P
DUNCAN 3-1A2 K	01	010S	020W	4301331135	10484	FEE	OW	P
HANSON 2-9B3	09	020S	030W	4301331136	10455	FEE	OW	P
ELLSWORTH 2-9B4	09	020S	040W	4301331138	10460	FEE	OW	P
UTE 2-31A2	31	010S	020W	4301331139	10458	FEE	OW	P
POWELL 2-19A1 K	19	010S	010W	4301331149	8303	FEE	OW	P
CEDAR RIM 8-A	22	030S	060W	4301331171	10666	FEE	OW	P
POTTER 2-6B4	06	020S	040W	4301331249	11038	FEE	OW	P
MILES 2-1B5	01	020S	050W	4301331257	11062	FEE	OW	P
MILES 2-3B3	03	020S	030W	4301331261	11102	FEE	OW	P
MONSEN 2-22A3	22	010S	030W	4301331265	11098	FEE	OW	P
WRIGHT 2-13B5	13	020S	050W	4301331267	11115	FEE	OW	P
TODD 2-21A3	21	010S	030W	4301331296	11268	FEE	OW	P
WEIKART 2-29B4	29	020S	040W	4301331298	11332	FEE	OW	P
YOUNG 2-15A3	15	010S	030W	4301331301	11344	FEE	OW	P
CHRISTENSEN 2-29A4	29	010S	040W	4301331303	11235	FEE	OW	P
BLEAZARD 2-28B4	28	020S	040W	4301331304	11433	FEE	OW	P
REARY 2-17A3	17	010S	030W	4301331318	11251	FEE	OW	P
LAZY K 2-11B3	11	020S	030W	4301331352	11362	FEE	OW	P
LAZY K 2-14B3	14	020S	030W	4301331354	11452	FEE	OW	P
MATTHEWS 2-13B2	13	020S	020W	4301331357	11374	FEE	OW	P
LAKE FORK 3-15B4	15	020S	040W	4301331358	11378	FEE	OW	P
STEVENSON 3-29A3	29	010S	030W	4301331376	11442	FEE	OW	P
MEEKS 3-8B3	08	020S	030W	4301331377	11489	FEE	OW	P
ELLSWORTH 3-20B4	20	020S	040W	4301331389	11488	FEE	OW	P
DUNCAN 5-13A2	13	010S	020W	4301331516	11776	FEE	OW	P
OWL 3-17C5	17	030S	050W	4301332112	12476	FEE	OW	P
BROTHERSON 2-24 B4	24	020S	040W	4301332695	14652	FEE	OW	P
BODRERO 2-15B3	15	020S	030W	4301332755	14750	FEE	OW	P
BROTHERSON 2-25B4	25	020S	040W	4301332791	15044	FEE	OW	P
CABINLAND 2-16B3	16	020S	030W	4301332914	15236	FEE	OW	P
KATHERINE 3-29B4	29	020S	040W	4301332923	15331	FEE	OW	P
SHRINERS 2-10C5	10	030S	050W	4301333008	15908	FEE	OW	P
BROTHERSON 2-26B4	26	020S	040W	4301333139	17047	FEE	OW	P
MORTENSEN 4-32A2	32	010S	020W	4301333211	15720	FEE	OW	P
FERRARINI 3-27B4	27	020S	040W	4301333265	15883	FEE	OW	P
RHOADES 2-25B5	25	020S	050W	4301333467	16046	FEE	OW	P
CASE 2-31B4	31	020S	040W	4301333548	16225	FEE	OW	P
ANDERSON-ROWLEY 2-24B3	24	020S	030W	4301333616	16284	FEE	OW	P
SPROUSE BOWDEN 2-18B1	18	020S	010W	4301333808	16677	FEE	OW	P
BROTHERSON 3-11B4	11	020S	040W	4301333904	16891	FEE	OW	P
KOFFORD 2-36B5	36	020S	050W	4301333988	17048	FEE	OW	P
ALLEN 3-7B4	07	020S	040W	4301334027	17166	FEE	OW	P
BOURNAKIS 3-18B4	18	020S	040W	4301334091	17264	FEE	OW	P
MILES 3-12B5	12	020S	050W	4301334110	17316	FEE	OW	P
OWL and HAWK 2-31B5	31	020S	050W	4301334123	17388	FEE	OW	P

El Paso E5 Company, L.P. (N3065) to EP Energy E5 Company, L.P. (N3850) effective 6/1/2012

OWL and HAWK 4-17C5	17	030S	050W	4301334193	17387	FEE	OW	P	
DWR 3-32B5	32	020S	050W	4301334207	17371	FEE	OW	P	
LAKE FORK RANCH 3-22B4	22	020S	040W	4301334261	17409	FEE	OW	P	
HANSON 3-9B3	09	020S	030W	4301350065	17570	FEE	OW	P	
DYE 2-28A1	28	010S	010W	4301350066	17531	FEE	OW	P	
MEEKS 3-32A4	32	010S	040W	4301350069	17605	FEE	OW	P	
HANSON 4-8B3	08	020S	030W	4301350088	17571	FEE	OW	P	C
LAKE FORK RANCH 3-14B4	14	020S	040W	4301350097	17484	FEE	OW	P	
ALLEN 3-9B4	09	020S	040W	4301350123	17656	FEE	OW	P	
HORROCKS 4-20A1	20	010S	010W	4301350155	17916	FEE	OW	P	
HURLEY 2-33A1	33	010S	010W	4301350166	17573	FEE	OW	P	
HUTCHINS/CHIODO 3-20C5	20	030S	050W	4301350190	17541	FEE	OW	P	
ALLEN 3-8B4	08	020S	040W	4301350192	17622	FEE	OW	P	
OWL and HAWK 3-10C5	10	030S	050W	4301350193	17532	FEE	OW	P	
OWL and HAWK 3-19C5	19	030S	050W	4301350201	17508	FEE	OW	P	
EL PASO 4-29B5	29	020S	050W	4301350208	17934	FEE	OW	P	C
DONIHUE 3-20C6	20	030S	060W	4301350270	17762	FEE	OW	P	
HANSON 3-5B3	05	020S	030W	4301350275	17725	FEE	OW	P	C
SPRATT 3-26B5	26	020S	050W	4301350302	17668	FEE	OW	P	
REBEL 3-35B5	35	020S	050W	4301350388	17911	FEE	OW	P	C
FREEMAN 4-16B4	16	020S	040W	4301350438	17935	Fee	OW	P	C
WILSON 3-36B5	36	020S	050W	4301350439	17936	Fee	OW	P	C
EL PASO 3-21B4	21	020S	040W	4301350474	18123	Fee	OW	P	C
IORG 4-12B3	12	020S	030W	4301350487	17981	Fee	OW	P	C
CONOVER 3-3B3	03	020S	030W	4301350526	18122	Fee	OW	P	C
ROWLEY 3-16B4	16	020S	040W	4301350569	18151	Fee	OW	P	C
POTTS 3-14B3	14	020S	030W	4301350570	18366	Fee	OW	P	C
POTTER 4-27B5	27	020S	050W	4301350571	99999	Fee	OW	P	C
EL PASO 4-21B4	21	020S	040W	4301350572	18152	Fee	OW	P	C
LAKE FORK RANCH 3-26B4	26	020S	040W	4301350707	18270	Fee	OW	P	C
LAKE FORK RANCH 3-25B4	25	020S	040W	4301350711	18220	Fee	OW	P	C
LAKE FORK RANCH 4-23B4	23	020S	040W	4301350713	18271	Fee	OW	P	C
LAKE FORK RANCH 4-15B4	15	020S	040W	4301350715	18314	Fee	OW	P	C
LAKE FORK RANCH 3-24B4	24	020S	040W	4301350716	18269	Fee	OW	P	C
GOLINSKI 1-8C4	08	030S	040W	4301350986	18301	Fee	OW	P	C
J ROBERTSON 1-1B1	01	020S	010W	4304730174	5370	FEE	OW	P	
TIMOTHY 1-8B1E	08	020S	010E	4304730215	1910	FEE	OW	P	
MAGDALENE PAPADOPULOS 1-34A1E	34	010S	010E	4304730241	785	FEE	OW	P	
NELSON 1-31A1E	31	010S	010E	4304730671	830	FEE	OW	P	
ROSEMARY LLOYD 1-24A1E	24	010S	010E	4304730707	840	FEE	OW	P	
H D LANDY 1-30A1E	30	010S	010E	4304730790	845	FEE	OW	P	
WALKER 1-14A1E	14	010S	010E	4304730805	855	FEE	OW	P	
BOLTON 2-29A1E	29	010S	010E	4304731112	900	FEE	OW	P	
PRESCOTT 1-35Z1	35	010N	010W	4304731173	1425	FEE	OW	P	
BISEL GURR 11-1	11	010S	010W	4304731213	8438	FEE	OW	P	
UTE TRIBAL 2-22A1E	22	010S	010E	4304731265	915	FEE	OW	P	
L. BOLTON 1-12A1	12	010S	010W	4304731295	920	FEE	OW	P	
FOWLES 1-26A1	26	010S	010W	4304731296	930	FEE	OW	P	
BRADLEY 23-1	23	010S	010W	4304731297	8435	FEE	OW	P	
BASTIAN 1-2A1	02	010S	010W	4304731373	736	FEE	OW	P	
D R LONG 2-19A1E	19	010S	010E	4304731470	9505	FEE	OW	P	
D MOON 1-23Z1	23	010N	010W	4304731479	10310	FEE	OW	P	
O MOON 2-26Z1	26	010N	010W	4304731480	10135	FEE	OW	P	
LILA D 2-25A1	25	010S	010W	4304731797	10790	FEE	OW	P	
LANDY 2-30A1E	30	010S	010E	4304731895	11127	FEE	OW	P	
WINN P2-3B1E	03	020S	010E	4304732321	11428	FEE	OW	P	
BISEL-GURR 2-11A1	11	010S	010W	4304735410	14428	FEE	OW	P	
FLYING J FEE 2-12A1	12	010S	010W	4304739467	16686	FEE	OW	P	

El Paso E6 Company, L.P. (N3065) to EP Energy E6 Company, L.P. (N3850) effective 6/1/2012

HARVEST FELLOWSHIP CHURCH 2-14B1	14	020S	010W	4304739591	16546	FEE	OW	P
OBERHANSLY 3-11A1	11	010S	010W	4304739679	17937	FEE	OW	P
DUNCAN 2-34A1	34	010S	010W	4304739944	17043	FEE	OW	P
BISEL GURR 4-11A1	11	010S	010W	4304739961	16791	FEE	OW	P
KILLIAN 3-12A1	12	010S	010W	4304740226	17761	ML 39760	OW	P
WAINOCO ST 1-14B1	14	020S	010W	4304730818	1420	ML-24306-A	OW	P
UTAH ST UTE 1-35A1	35	010S	010W	4304730182	5520	ML-25432	OW	P
STATE 1-19A4	19	010S	040W	4301330322	9118	ML-27912	OW	P
FEDERAL 2-28E19E	28	050S	190E	4304732849	12117	UTU-0143512	OW	P
FEDERAL 1-28E19E	28	050S	190E	4304730175	5680	UTU143512	OW	P
BLANCHARD 1-3A2	03	010S	020W	4301320316	5877	FEE	OW	PA
W H BLANCHARD 2-3A2	03	010S	020W	4301330008	5775	FEE	OW	PA
YACK U 1-7A1	07	010S	010W	4301330018	5795	FEE	OW	PA
JAMES POWELL 3	13	010S	020W	4301330024	8305	FEE	WD	PA
BASTIAN 1 (3-7D)	07	010S	010W	4301330026	5800	FEE	OW	PA
LAMICQ-URRUTY 1-8A2	08	010S	020W	4301330036	5975	FEE	OW	PA
BLEAZARD 1-18B4	18	020S	040W	4301330059	11262	FEE	OW	PA
OLSEN 1-27A4	27	010S	040W	4301330064	1565	FEE	OW	PA
EVANS 1-31A4	31	010S	040W	4301330067	5330	FEE	OW	PA
HAMBLIN 1-26A2	26	010S	020W	4301330083	2305	FEE	OW	PA
HARTMAN 1-31A3	31	010S	030W	4301330093	10700	FEE	OW	PA
FARNSWORTH 1-7B4	07	020S	040W	4301330097	5725	FEE	OW	PA
POWELL 1-33A3	33	010S	030W	4301330105	4526	FEE	OW	PA
LOTRIDGE GATES 1-3B3	03	020S	030W	4301330117	1625	FEE	OW	PA
REMINGTON 1-34A3	34	010S	030W	4301330139	1670	FEE	OW	PA
ANDERSON 1-28A2	28	010S	020W	4301330150	5895	FEE	OW	PA
RHOADES MOON 1-35B5	35	020S	050W	4301330155	5270	FEE	OW	PA
JOHN 1-3B2	03	020S	020W	4301330160	5765	FEE	OW	PA
SMITH 1-6C5	06	030S	050W	4301330163	5385	FEE	OW	PA
HORROCKS FEE 1-3A1	03	010S	010W	4301330171	5505	FEE	OW	PA
WARREN 1-32A4	32	010S	040W	4301330174	9139	FEE	OW	PA
JENSEN FENZEL 1-20C5	20	030S	050W	4301330177	4730	FEE	OW	PA
MYRIN RANCH 1-13B4	13	020S	040W	4301330180	4524	FEE	OW	PA
BROTHERSON 1-27B4	27	020S	040W	4301330185	1775	FEE	OW	PA
JENSEN 1-31A5	31	010S	050W	4301330186	4735	FEE	OW	PA
ROBERTSON 1-29A2	29	010S	020W	4301330189	4740	FEE	OW	PA
WINKLER 1-28A3	28	010S	030W	4301330191	5465	FEE	OW	PA
CHENEY 1-33A2	33	010S	020W	4301330202	1750	FEE	OW	PA
J LAMICQ STATE 1-6B1	06	020S	010W	4301330210	5730	FEE	OW	PA
REESE ESTATE 1-10B2	10	020S	020W	4301330215	5700	FEE	OW	PA
REEDER 1-17B5	17	020S	050W	4301330218	5460	FEE	OW	PA
ROBERTSON UTE 1-2B2	02	020S	020W	4301330225	1710	FEE	OW	PA
HATCH 1-5B1	05	020S	010W	4301330226	5470	FEE	OW	PA
BROTHERSON 1-22B4	22	020S	040W	4301330227	5935	FEE	OW	PA
ALLRED 1-16A3	16	010S	030W	4301330232	1780	FEE	OW	PA
BIRCH 1-35A5	35	010S	050W	4301330233	9116	FEE	OW	PA
MARQUERITE UTE 1-8B2	08	020S	020W	4301330235	9122	FEE	OW	PA
BUZZI 1-11B2	11	020S	020W	4301330248	6335	FEE	OW	PA
SHISLER 1-3B1	03	020S	010W	4301330249	5960	FEE	OW	PA
TEW 1-1B5	01	020S	050W	4301330264	5580	FEE	OW	PA
EVANS UTE 1-19B3	19	020S	030W	4301330265	1870	FEE	OW	PA
SHELL 2-27A4	27	010S	040W	4301330266	1776	FEE	WD	PA
DYE 1-29A1	29	010S	010W	4301330271	99990	FEE	OW	PA
VODA UTE 1-4C5	04	030S	050W	4301330283	4530	FEE	OW	PA
BROTHERSON 1-28A4	28	010S	040W	4301330292	9114	FEE	OW	PA
MEAGHER 1-4B2	04	020S	020W	4301330313	8402	FEE	OW	PA
NORLING 1-9B1	09	020S	010W	4301330315	1811	FEE	OW	PA
S. BROADHEAD 1-9C5	09	030S	050W	4301330316	5940	FEE	OW	PA

El Paso E7 Company, L.P. (N3065) to EP Energy E7 Company, L.P. (N3850) effective 6/1/2012

TIMOTHY 1-09A3	09	010S	030W	4301330321	10883	FEE	OW	PA
BARRETT 1-34A5	34	010S	050W	4301330323	9115	FEE	OW	PA
MEAGHER TRIBAL 1-9B2	09	020S	020W	4301330325	9121	FEE	OW	PA
PHILLIPS UTE 1-3C5	03	030S	050W	4301330333	1816	FEE	OW	PA
ELLSWORTH 1-20B4	20	020S	040W	4301330351	6375	FEE	OW	PA
LAWSON 1-28A1	28	010S	010W	4301330358	5915	FEE	OW	PA
AMES 1-23A4	23	010S	040W	4301330375	1901	FEE	OW	PA
HORROCKS 1-6A1	06	010S	010W	4301330390	5675	FEE	OW	PA
SHRINE HOSPITAL 1-10C5	10	030S	050W	4301330393	5565	FEE	OW	PA
GOODRICH 1-18B2	18	020S	020W	4301330397	5485	FEE	OW	PA
SWD POWELL 3	13	010S	020W	4301330478	10708	FEE	WD	PA
BODRERO 1-15B3	15	020S	030W	4301330565	4534	FEE	OW	PA
MOON TRIBAL 1-30C4	30	030S	040W	4301330576	2360	FEE	OW	PA
DUNCAN 2-9B5	09	020S	050W	4301330719	5440	FEE	OW	PA
FISHER 1-16A4	16	010S	040W	4301330737	2410	FEE	OW	PA
URRUTY 2-34A2	34	010S	020W	4301330753	9117	FEE	OW	PA
GOODRICH 1-24A4	24	010S	040W	4301330760	2415	FEE	OW	PA
CARL SMITH 2-25A4	25	010S	040W	4301330776	9136	FEE	OW	PA
ANDERSON 1-A30B1	30	020S	010W	4301330783	9137	FEE	OW	PA
CADILLAC 3-6A1	06	010S	010W	4301330834	6316	FEE	OW	PA
MCELPRANG 2-31A1	31	010S	010W	4301330836	8439	FEE	OW	PA
REESE ESTATE 2-10B2	10	020S	020W	4301330837	2417	FEE	OW	PA
CLARK 2-9A3	09	010S	030W	4301330876	2416	FEE	OW	PA
JENKINS 3-16A3	16	010S	030W	4301330877	9790	FEE	OW	PA
CHRISTENSEN 2-26A5	26	010S	050W	4301330905	10710	FEE	OW	PA
FORD 2-36A5	36	010S	050W	4301330911	9630	FEE	OW	PA
MORTENSEN 2-32A2	32	010S	020W	4301330929	9486	FEE	OW	PA
WILKERSON 1-20Z1	20	010N	010W	4301330942	5452	FEE	OW	PA
UTE TRIBAL 2-4A3 S	04	010S	030W	4301330950	10230	FEE	OW	PA
OBERHANSLY 2-31Z1	31	010N	010W	4301330970	9262	FEE	OW	PA
MORRIS 2-7A3	07	010S	030W	4301330977	9725	FEE	OW	PA
POWELL 2-08A3	08	010S	030W	4301330979	10175	FEE	OW	PA
FISHER 2-6A3	06	010S	030W	4301330984	10110	FEE	OW	PA
JACOBSEN 2-12A4	12	010S	040W	4301330985	10480	FEE	OW	PA
CHENEY 2-33A2	33	010S	020W	4301331042	10313	FEE	OW	PA
HANSON TRUST 2-29A3	29	010S	030W	4301331043	5306	FEE	OW	PA
BURTON 2-15B5	15	020S	050W	4301331044	10205	FEE	OW	PA
EVANS-UTE 2-17B3	17	020S	030W	4301331056	10210	FEE	OW	PA
ELLSWORTH 2-20B4	20	020S	040W	4301331090	5336	FEE	OW	PA
REMINGTON 2-34A3	34	010S	030W	4301331091	1902	FEE	OW	PA
WINKLER 2-28A3	28	010S	030W	4301331109	4519	FEE	OW	PA
TEW 2-10B5	10	020S	050W	4301331125	1751	FEE	OW	PA
LINDSAY 2-33A4	33	010S	040W	4301331141	1756	FEE	OW	PA
FIELDSTED 2-28A4	28	010S	040W	4301331293	10665	FEE	OW	PA
POWELL 4-13A2	13	010S	020W	4301331336	11177	FEE	GW	PA
DUMP 2-20A3	20	010S	030W	4301331505	11691	FEE	OW	PA
SMITH 2X-23C7	23	030S	070W	4301331634	12382	FEE	D	PA
MORTENSEN 3-32A2	32	010S	020W	4301331872	11928	FEE	OW	PA
TODD USA ST 1-2B1	02	020S	010W	4304730167	99998	FEE	OW	PA
STATE 1-7B1E	07	020S	010E	4304730180	5555	FEE	OW	PA
BACON 1-10B1E	10	020S	010E	4304730881	5550	FEE	OW	PA
PARIETTE DRAW 28-44	28	040S	010E	4304731408	4537	FEE	OW	PA
REYNOLDS 2-7B1E	07	020S	010E	4304731840	4960	FEE	OW	PA
STATE 2-35A2	35	010S	020W	4301330156	4715	ML-22874	OW	PA
UTAH STATE L B 1-11B1	11	020S	010W	4304730171	5530	ML-23655	OW	PA
STATE 1-8A3	08	010S	030W	4301330286	5655	ML-24316	OW	PA
UTAH FEDERAL 1-24B1	24	020S	010W	4304730220	590	ML-26079	OW	PA
CEDAR RIM 15	34	030S	060W	4301330383	6395	14-20-462-1329	OW	S

El Paso E8 Company, L.P. (N3065) to EP Energy E8 Company, L.P. (N3850) effective 6/1/2012

UTE TRIBAL 2-24C7	24	030S	070W	4301331028	10240	14-20-H62-1135	OW	S	
CEDAR RIM 12	28	030S	060W	4301330344	6370	14-20-H62-1323	OW	S	
CEDAR RIM 16	33	030S	060W	4301330363	6390	14-20-H62-1328	OW	S	
SPRING HOLLOW 2-34Z3	34	010N	030W	4301330234	5255	14-20-H62-1480	OW	S	
EVANS UTE 1-17B3	17	020S	030W	4301330274	5335	14-20-H62-1733	OW	S	
UTE JENKS 2-1-B4 G	01	020S	040W	4301331197	10844	14-20-H62-1782	OW	S	
UTE 3-12B3	12	020S	030W	4301331379	11490	14-20-H62-1810	OW	S	
UTE TRIBAL 9-4B1	04	020S	010W	4301330194	5715	14-20-H62-1969	OW	S	
UTE TRIBAL 2-21B6	21	020S	060W	4301331424	11615	14-20-H62-2489	OW	S	
UTE 1-33B6	33	020S	060W	4301330441	1230	14-20-H62-2493	OW	S	
UTE 2-22B5	22	020S	050W	4301331122	10453	14-20-H62-2509	OW	S	
UTE 1-18B1E	18	020S	010E	4304730969	9135	14-20-H62-2864	OW	S	
LAUREN UTE 1-23A3	23	010S	030W	4301330895	9403	14-20-H62-3981	OW	S	
UTE 2-28B6	28	020S	060W	4301331434	11624	14-20-H62-4622	OW	S	
UTE 1-27B6X	27	020S	060W	4301330517	11166	14-20-H62-4631	OW	S	
UTE 2-27B6	27	020S	060W	4301331449	11660	14-20-H62-4631	OW	S	
CEDAR RIM 10-15C6	15	030S	060W	4301330328	6365	14-20-H62-4724	OW	S	
UTE 5-30A2	30	010S	020W	4301330169	5910	14-20-H62-4863	OW	S	
UTE TRIBAL G-1 (1-24C6)	24	030S	060W	4301330298	4533	14-20-H62-4866	OW	S	
UTE TRIBAL FEDERAL 1-30C5	30	030S	050W	4301330475	665	14-20-H62-4876	OW	S	
SMB 1-10A2	10	010S	020W	4301330012	5865	FEE	OW	S	
KENDALL 1-12A2	12	010S	020W	4301330013	5875	FEE	OW	S	
CEDAR RIM 2	20	030S	060W	4301330019	6315	FEE	OW	S	
URRUTY 2-9A2	09	010S	020W	4301330046	5855	FEE	OW	S	
BROTHERSON 1-14B4	14	020S	040W	4301330051	1535	FEE	OW	S	
RUST 1-4B3	04	020S	030W	4301330063	1575	FEE	OW	S	
MONSEN 1-21A3	21	010S	030W	4301330082	1590	FEE	OW	S	
BROTHERSON 1-10B4	10	020S	040W	4301330110	1614	FEE	OW	S	
FARNSWORTH 1-12B5	12	020S	050W	4301330124	1645	FEE	OW	S	
ELLSWORTH 1-16B4	16	020S	040W	4301330192	1735	FEE	OW	S	
MARSHALL 1-20A3	20	010S	030W	4301330193	9340	FEE	OW	S	
CHRISTMAN BLAND 1-31B4	31	020S	040W	4301330198	4745	FEE	OW	S	
ROPER 1-14B3	14	020S	030W	4301330217	1850	FEE	OW	S	
BROTHERSON 1-24B4	24	020S	040W	4301330229	1865	FEE	OW	S	
BROTHERSON 1-33A4	33	010S	040W	4301330272	1680	FEE	OW	S	
BROTHERSON 1-23B4	23	020S	040W	4301330483	8423	FEE	OW	S	
SMITH ALBERT 2-8C5	08	030S	050W	4301330543	5495	FEE	OW	S	
VODA JOSEPHINE 2-19C5	19	030S	050W	4301330553	5650	FEE	OW	S	
HANSEN 1-16B3	16	020S	030W	4301330617	9124	FEE	OW	S	
BROTHERSON 1-25B4	25	020S	040W	4301330668	9126	FEE	OW	S	
POWELL 2-33A3	33	010S	030W	4301330704	2400	FEE	OW	S	
BROWN 2-28B5	28	020S	050W	4301330718	9131	FEE	OW	S	
EULA-UTE 1-16A1	16	010S	010W	4301330782	8443	FEE	OW	S	
JESSEN 1-15A4	15	010S	040W	4301330817	9345	FEE	OW	S	
R HOUSTON 1-22Z1	22	010N	010W	4301330884	936	FEE	OW	S	
FIELDSTED 2-27A4	27	010S	040W	4301330915	9632	FEE	OW	S	
HANSKUTT 2-23B5	23	020S	050W	4301330917	9600	FEE	OW	S	
TIMOTHY 3-18A3	18	010S	030W	4301330940	9633	FEE	OW	S	
BROTHERSON 2-3B4	03	020S	040W	4301331008	10165	FEE	OW	S	
BROTHERSON 2-22B4	22	020S	040W	4301331086	1782	FEE	OW	S	
MILES 2-35A4	35	010S	040W	4301331087	1966	FEE	OW	S	
ELLSWORTH 2-17B4	17	020S	040W	4301331089	1696	FEE	OW	S	
RUST 2-36A4	36	010S	040W	4301331092	1577	FEE	OW	S	
EVANS 2-19B3	19	020S	030W	4301331113	1777	FEE	OW	S	
FARNSWORTH 2-12B5	12	020S	050W	4301331115	1646	FEE	OW	S	
CHRISTENSEN 3-4B4	04	020S	040W	4301331142	10481	FEE	OW	S	
ROBERTSON 2-29A2	29	010S	020W	4301331150	10679	FEE	OW	S	
CEDAR RIM 2A	20	030S	060W	4301331172	10671	FEE	OW	S	

El Paso E9 Company, L.P. (N3065) to EP Energy E9 Company, L.P. (N3850) effective 6/1/2012

HARTMAN 2-31A3	31	010S	030W	4301331243	11026	FEE	OW	S	
GOODRICH 2-2B3	02	020S	030W	4301331246	11037	FEE	OW	S	
JESSEN 2-21A4	21	010S	040W	4301331256	11061	FEE	OW	S	
BROTHERSON 3-23B4	23	020S	040W	4301331289	11141	FEE	OW	S	
MYRIN RANCH 2-18B3	18	020S	030W	4301331297	11475	FEE	OW	S	
BROTHERSON 2-2B5	02	020S	050W	4301331302	11342	FEE	OW	S	
DASTRUP 2-30A3	30	010S	030W	4301331320	11253	FEE	OW	S	
YOUNG 2-30B4	30	020S	040W	4301331366	11453	FEE	OW	S	
IORG 2-10B3	10	020S	030W	4301331388	11482	FEE	OW	S	
MONSEN 3-27A3	27	010S	030W	4301331401	11686	FEE	OW	S	
HORROCKS 2-5B1E	05	020S	010E	4304732409	11481	FEE	OW	S	
LARSEN 1-25A1	25	010S	010W	4304730552	815	FEE	OW	TA	
DRY GULCH 1-36A1	36	010S	010W	4304730569	820	FEE	OW	TA	



**STATE OF UTAH**  
DEPARTMENT OF NATURAL RESOURCES  
DIVISION OF OIL, GAS AND MINING

FORM 9

5 LEASE DESIGNATION AND SERIAL NUMBER  
(see attached)

**SUNDRY NOTICES AND REPORTS ON WELLS**

6 IF INDIAN, ALLOTTEE OR TRIBE NAME  
(see attached)

Do not use this form for proposals to drill new wells, significantly deepen existing wells below current bottom-hole depth, reenter plugged wells, or to drill horizontal laterals Use APPLICATION FOR PERMIT TO DRILL form for such proposals

7 UNIT or CA AGREEMENT NAME  
(see attached)

1 TYPE OF WELL  
OIL WELL  GAS WELL  OTHER (see attached)

8 WELL NAME and NUMBER  
(see attached)

2 NAME OF OPERATOR  
Javelin Energy Partners Management, LLC

9 API NUMBER  
(attached)

3 ADDRESS OF OPERATOR  
5221 N. O'Connor Blvd #1100, Irving, TX 75039

PHONE NUMBER  
(469) 575-3800

10 FIELD AND POOL, OR WILDCAT  
(see attached)

4 LOCATION OF WELL  
FOOTAGES AT SURFACE \_\_\_\_\_ COUNTY: (see attached)  
QTR/QTR, SECTION, TOWNSHIP, RANGE, MERIDIAN \_\_\_\_\_ STATE: UTAH

**11 CHECK APPROPRIATE BOXES TO INDICATE NATURE OF NOTICE, REPORT, OR OTHER DATA**

TYPE OF SUBMISSION	TYPE OF ACTION		
<input checked="" type="checkbox"/> NOTICE OF INTENT (Submit in Duplicate) Approximate date work will start <u>7/1/2022</u>	<input type="checkbox"/> ACIDIZE	<input type="checkbox"/> DEEPEN	<input type="checkbox"/> REPERFORATE CURRENT FORMATION
	<input type="checkbox"/> ALTER CASING	<input type="checkbox"/> FRACTURE TREAT	<input type="checkbox"/> SIDETRACK TO REPAIR WELL
<input type="checkbox"/> SUBSEQUENT REPORT (Submit Original Form Only) Date of work completion _____	<input type="checkbox"/> CASING REPAIR	<input type="checkbox"/> NEW CONSTRUCTION	<input type="checkbox"/> TEMPORARILY ABANDON
	<input type="checkbox"/> CHANGE TO PREVIOUS PLANS	<input type="checkbox"/> OPERATOR CHANGE	<input type="checkbox"/> TUBING REPAIR
	<input type="checkbox"/> CHANGE TUBING	<input type="checkbox"/> PLUG AND ABANDON	<input type="checkbox"/> VENT OR FLARE
	<input type="checkbox"/> CHANGE WELL NAME	<input type="checkbox"/> PLUG BACK	<input type="checkbox"/> WATER DISPOSAL
	<input type="checkbox"/> CHANGE WELL STATUS	<input type="checkbox"/> PRODUCTION (START/RESUME)	<input type="checkbox"/> WATER SHUT-OFF
	<input type="checkbox"/> COMMINGLE PRODUCING FORMATIONS	<input type="checkbox"/> RECLAMATION OF WELL SITE	<input type="checkbox"/> OTHER _____
	<input type="checkbox"/> CONVERT WELL TYPE	<input type="checkbox"/> RECOMPLETE - DIFFERENT FORMATION	

12 DESCRIBE PROPOSED OR COMPLETED OPERATIONS. Clearly show all pertinent details including dates, depths, volumes, etc.  
This Sundry is to serve as notification of the formal name change of operator from EP Energy E&P Company, L.P. to Javelin Energy Partners Management LLC effective March 30, 2022.

Previous Name: EP Energy E&P Company, L.P.  
601 Travis Street, Suite 1400  
Houston, Texas 77002

New Name: Javelin Energy Partners Management LLC  
5521 North O'Connor BLVD, Suite 1100  
Irving, Texas 75039

NAME (PLEASE PRINT) Mandie Crozier TITLE Sr. Regulatory Specialist  
SIGNATURE *Mandie Crozier* DATE 7/1/2022

(This space for State use only)

**APPROVED**  
By *rachelmedina* at 10:43 am, Aug 19, 2022