

NASA-CR-189134

IN-03

72159

p-121

(NASA-CR-189134) PARTICLE TRAJECTORY
COMPUTER PROGRAM FOR ICING ANALYSIS OF
AXISYMMETRIC BODIES Final Report (FWG
Associates) 121 p

N92-19276

CSSL 01C

Unclas

63/03 0072159



FWG

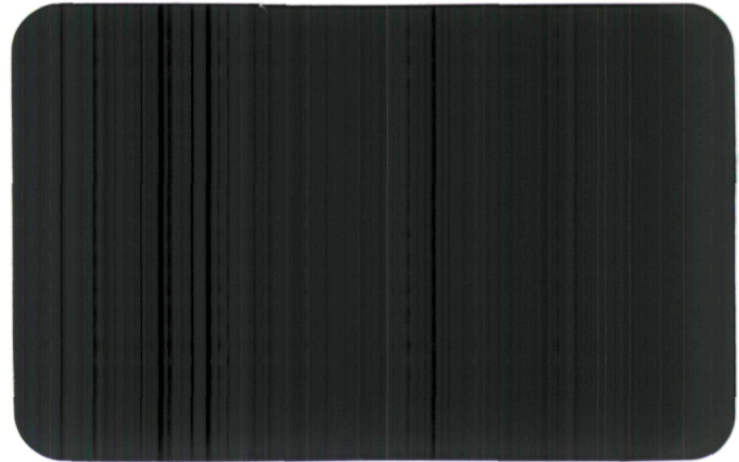

FWG ASSOCIATES, INC.

"Continuity with the Future"

Prepared by:

Walter Frost
Ho-Pen Chang
Kenneth R. Kimble

Prepared for:

NASA
Lewis Research Center
21000 Brookpark Road
Cleveland, OH 44135

FINAL REPORT

Contract NAS3-22448

PARTICLE TRAJECTORY COMPUTER PROGRAM
FOR ICING ANALYSIS OF
AXISYMMETRIC BODIES

April 21, 1982

Approved:

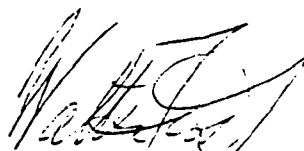

Walter Frost, President
FWG Associates, Inc.

ACKNOWLEDGMENTS

The work reported herein was supported by the National Aeronautics and Space Administration, Lewis Research Center, Cleveland, Ohio, under Contract NAS3-22448. The authors give their special thanks to Dr. Robert Joseph Shaw of Lewis Research Center who was the scientific monitor of the program and who provided considerable technical advice and input to the project.

TABLE OF CONTENTS

SECTION	PAGE
1.0 INTRODUCTION	1
2.0 METHODOLOGY	2
2.1 Potential Flow About an Axisymmetric Body	2
2.2 Particle Equations of Motion	3
2.3 Particle Trajectory Solution Algorithm	9
2.4 Computation of Collection Efficiency	9
2.5 General Computational Procedure	11
3.0 GENERAL DESCRIPTION OF COMPUTER PROGRAMS	14
3.1 General Features of the Program	14
3.1.1 Types of Flow	14
3.1.2 Surface Distance Computation	14
3.1.3 Initial Longitudinal Coordinate, x_0 , of the Particle Trajectory	14
3.1.4 Impingement Position of the Particle on the Body	15
3.1.5 Computation of Surface Impingement Location	17
3.1.5.1 General Case	17
3.1.5.2 Special Case	17
3.1.6 Upstream y-Coordinate Limits y_{ou}, y_{ol}	19
3.1.7 Calculation of the Local Collection Efficiency	20
3.2 Program Input Instructions	21
3.2.1 Geometry Generation Program Input Instructions	24
3.2.2 Axisymmetric Potential Flow Program Input Instructions	34

SECTION	PAGE
3.2.3 COMBYN Program Input Instructions	39
3.2.4 Particle Trajectory Program Input Instructions	45
3.3 Description of Program Output	51
3.3.1 Geometry Generation Program Output Description	51
3.3.2 Axisymmetric Potential Flow Program Output Description	51
3.3.3 COMBYN Program Output	52
3.3.4 Trajectory Program Output	52
4.0 PARTICLE TRAJECTORY COMPUTER PROGRAM CAPABILITIES AND FUNCTION DESCRIPTIONS	54
4.1 Main Program and Subroutines	54
4.1.1 Main Program	54
4.1.2 Subroutine ADAMS	57
4.1.3 Subroutine RANGE	59
4.1.4 Subroutine F	61
4.1.5 Subroutine COEFF	61
4.1.6 Subroutine MODE	61
4.1.7 Subroutine READIN	63
4.1.8 Subroutine VELCTY	64
4.1.9 Subroutine EFFICY	66
4.1.10 Subroutine EF	68
4.1.11 Subroutine LINEAR	68
4.1.12 Subroutine TERP	68
4.1.13 Subroutine CHOLES	68
4.1.14 Subroutines APLOTT and TRAJCT	69
4.2 Error Messages	69

SECTION	PAGE
5.0 TEST CASES FOR PARTICLE TRAJECTORY CALCULATIONS	72
5.1 Axisymmetric Inlet at 0° Angle of Attack with Mach Number = 0.4	72
5.2 Axisymmetric Inlet at 30° Angle of Attack with Mach Number = 0.4	77
6.0 DISCUSSION OF RESULTS	79
6.1 Modification to EOD Computer Program	79
6.2 Interpolation Method	80
6.3 Recommendations	81
REFERENCES	83
APPENDIX: PARTICLE TRAJECTORY COMPUTER PROGRAM LISTING	84

LIST OF FIGURES

FIGURE	TITLE	PAGE
2.1	Diagram of the Velocity Vectors and Forces Acting on a Point Mass Particle	4
2.2	Friction (or drag coefficient) for Spheres Moving Relative to a Fluid with a Velocity, V_{∞} [5]	7
2.3	Illustration of Impingement Terminology and Water Droplet Trajectory in an Airfoil Flow Field [7]	10
2.4	Illustrates Total Data Set and Segment Curve Fitting Techniques	13
3.1	Coordinate Transform	16
3.2	Illustration of the Method of Determining the Position of Particle Impingement on the Body Surface	18
3.3	General Flowchart	22
4.1	Flowchart of Main Program	56
4.2	Flowchart of Subroutine ADAMS	58
4.3	Flowchart of Subroutine RANGE	60
4.4	Flowchart of Subroutine MODE	62
4.5	Flowchart of Subroutine READIN	63
4.6	Flowchart of Subroutine VELCTY	65
4.7	Flowchart of Subroutine EFFICY	67
5.1	Geometry of Axisymmetric Inlet Normalized by Inlet Diameter (11.68 units)	73
5.2	Particle Trajectories Released from $x_0 = -0.5$, $\alpha = 0^\circ$ (lower body)	76
5.3	Particle Trajectories Released from $x_0 = -0.5$, $\alpha = 30^\circ$	78

LIST OF TABLES

TABLE	TITLE	PAGE
2.1	Polynomial Coefficients Relating Best Number (Be) to Reynolds Number for Spherical Particles [5]	8
4.1	Error Messages and Corrective Actions	70
5.1	Test Cases Computed with Particle Trajectory Program	73
5.2	Input Data File for Geometry Generation Program SCIRCL	74
5.3	Input Data File Tape 05 for the COMBYN Program	75
5.4	Input Data File Tape 02 for the Particle Trajectory Program (0° angle of attack)	76
5.5	Input Data File Tape 05 for the Particle Trajectory Program (30° angle of attack)	77

NOMENCLATURE

Symbol	Definition
A	Reference area of particle
Be	Best number ($Be = C_d Re^2$)
C_d	Drag coefficient
C_{d0}	Steady-state drag coefficient
$C_{d\alpha}$	Drag coefficient due to angle of attack
C_l	Lift coefficient
C_{l0}	Steady-state lift coefficient
$C_{l\alpha}$	Lift coefficient due to angle of attack
C_m	Moment coefficient
C_{m0}	Steady-state moment coefficient
$C_{m\alpha}$	Moment coefficient due to angle of attack
D	Particle diameter
\tilde{D}	Aerodynamic drag force
E	Total collection efficiency
FRL	Flight reference line
g	Acceleration of gravity (9.8 m/s^2)
g_c	Conversion factor ($1 \text{ kg}\cdot\text{m}/\text{newton}\cdot\text{sec}^2$)
h	Projected height of the body along the vertical coordinate line
I_{zz}	Moment of inertia of mass relative to the z axis
\tilde{L}	Aerodynamic lift force
LWC	Liquid water content
λ_c	Reference length of body

Symbol	Definition
M	Moment of aerodynamic forces acting on the particle
m	Mass of water droplet (kg)
\dot{m}	Mass flow rate
n_i	Number of particles of size i per unit volume
Re	Reynolds number based on the diameter of the particle
s	Surface distance measured from the leading edge of each body; positive along the lower surface and negative along the upper surface
S_L	Lower surface impingement limit
S_U	Upper surface impingement limit
t	Time
\vec{V}	Velocity of particle
\vec{V}_a	Velocity of particle relative to flow field
\vec{W}	Velocity of flow field
W_x	x-component velocity of flow field
W_y	y-component velocity of flow field
W_∞	Free-stream velocity
x	x-coordinate of particle
\dot{x}	x-component velocity of particle
\ddot{x}	x-component acceleration of particle
x_0	Initial value of the horizontal coordinate of particle
y	y-coordinate of particle
\dot{y}	y-component velocity of particle
\ddot{y}	y-component acceleration of particle
y_0	Initial value of the vertical coordinate of particle
y_{ou}	Upper tangent trajectory of the particle corresponding to S_U

Symbol	Definition
$y_{0\ell}$	Lower tangent trajectory of the particle corresponding to S_L

Greek Symbols

α	Angle of attack
β	Local collection efficiency
γ	Particle path angle $\left(\gamma = \tan^{-1} \frac{\dot{y} - W_y}{\dot{x} - W_x} \right)$
δ	The angle between \vec{V} and \vec{V}_a
η_j	Percentage liquid water contained in particles of size D_j
θ	Pitch angle of particle
$\dot{\theta}$	Angular velocity of particle
$\ddot{\theta}$	Angular acceleration of particle

1.0 INTRODUCTION

General aviation aircraft and helicopters exposed to an icing environment can accumulate ice resulting in a sharp increase in drag and reduction of maximum lift causing hazardous flight conditions. NASA Lewis Research Center (LeRC) is conducting a program to examine, with the aid of high-speed computer facilities, how the trajectories of particles contribute to the ice accumulation on airfoils and engine inlets. This study, as part of the NASA/LeRC research program, develops a computer program for the calculation of icing particle trajectories and impingement limits relative to axisymmetric bodies in the leeward-windward symmetry plane.

The methodology employed in the current particle trajectory calculation is to integrate the governing equations of particle motion in a flow field computed by the Douglas axisymmetric potential flow program [1]. The three-degrees-of-freedom (horizontal, vertical, and pitch) motion of the particle is considered. The particle is assumed to be acted upon by aerodynamic lift and drag forces, gravitational forces, and, for nonspherical particles, aerodynamic moments. The particle momentum equation is integrated to determine the particle trajectory. Derivation of the governing equations and the method of their solution are described in Section 2.0.

General features, as well as input/output instructions for the particle trajectory computer program, are described in Section 3.0. The details of the computer program are described in Section 4.0. Examples of the calculation of particle trajectories demonstrating application of the trajectory program to given axisymmetric inlet test cases are presented in Section 5.0. For the examples presented, the particles are treated as spherical water droplets. In Section 6.0, limitations of the program relative to excessive computer time and recommendations in this regard are discussed.

2.0 METHODOLOGY

The procedure for computing the particle trajectory around an axisymmetric body has been divided into the following steps:

1. Compute the potential field around an axisymmetric body assuming the particles do not influence the flow field.
2. Generate grids around the body to satisfy the refinement level and velocity error criteria which are input by the user.
3. Determine the velocity flow field on the grids around the body with or without angle of attack for a given free-stream airspeed.
4. Calculate the trajectories of droplets in the flow field determined in Step 3 using the Adams-Moulton predictor-corrector method to integrate the equations of particle motion.
5. Calculate the local collection efficiency for the body.

The computational procedures used in Step 1 are described in Section 2.1, those used in Steps 2 and 3 are discussed in Section 2.2, and those used in Steps 4 and 5 are described in Section 2.3.

2.1 Potential Flow About an Axisymmetric Body

The Douglas axisymmetric potential flow program developed by Hess and Smith [2] is used in the present study for calculating the flow field about the body. This computer program uses a distribution of sources, sinks, and/or vortices along the body surface to calculate the potential flow field. The body surface is represented by an arbitrary number of straight line (or curve) segments. In calculating the flow field, contributions from all the sources, sinks, and/or vortices are summed. The accuracy of this method was tested by comparing its predicted velocities and surface pressure coefficients with both analytic solutions and experimental data [2]. Excellent agreement has been found.

The Douglas axisymmetric flow program consists of essentially three parts: a geometry-generating program called SCIRCL and an axisymmetric flow field computer program called EOD. The SCIRCL program generates the geometry input to the potential flow program (EOD) for a given specified analytical shape. Using the input from SCIRCL the EOD program calculates the flow field at any position in space. The EOD program is used to generate an input data tape containing the sources, sinks, and vortices which are then used to compute the velocity at each time step along the particle trajectory.

Only limited details of the potential flow program are provided in this report since the major thrust of this study was to integrate the axisymmetric potential flow program into the program for computing particle trajectories and local collection efficiencies documented in [3]. Details of the particle trajectory program is reproduced in this section for completeness. The already-developed Douglas potential flow program is simply used to provide flow field input [1]. For complete details of the potential flow program, the user should consult References 1 and 2.

2.2 Particle Equations of Motion

In the present study the motion of a particle has been analyzed as a point mass particle which is acted on by the potential flow field but which itself does not influence the flow. The forces acting on the particle are considered to be those of lift, drag, and gravity. Pitch moments acting on the particle are also considered. Figure 2.1 shows the forces acting on the particle and the velocity vectors relative to the motion of the particle. The flight reference line (FRL) shown in Figure 2.1 is not significant for a spherical particle; however, for more arbitrarily shaped particles, e.g., a snow flake, the FRL must be defined relative to the lift, drag, and moment coefficient data available for the given particle shape. The governing equations of the particle motion are derived for the more general case, i.e., arbitrary particle shapes. In turn, the computer program developed in this study and described in Sections 3.0 and 4.0 provides the option for general-shaped particles. However, the test cases given in Section 5.0 are for spherical particles only. A valid drag law for spherical particles is

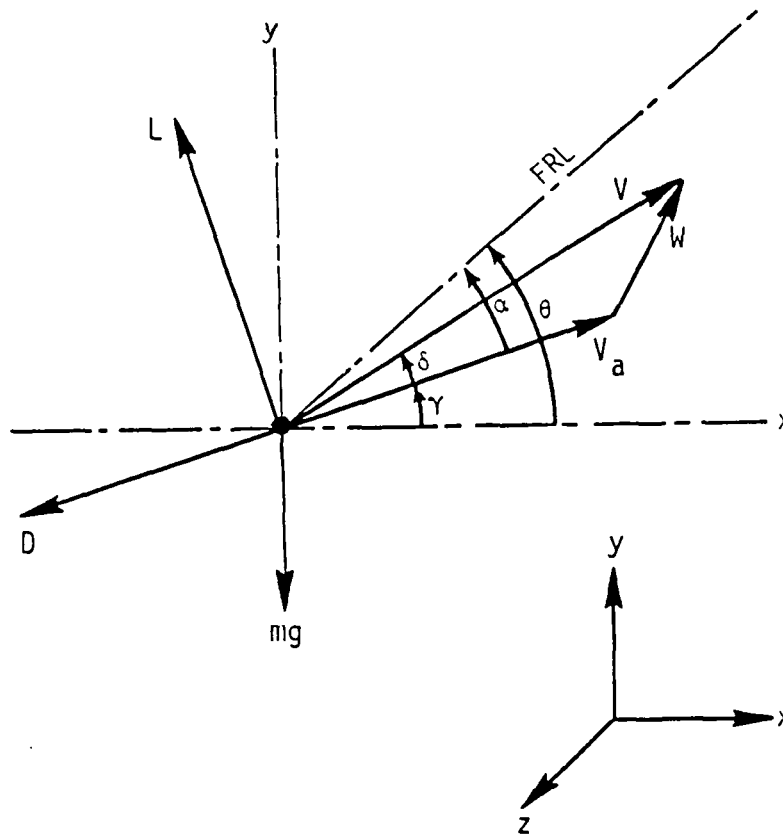

Figure 2.1 Diagram of the velocity vectors and forces acting on a point mass particle.

built into the computer program. The user must input lift, drag, and moment coefficient data for general-shaped particles.

The equations of motion of the particle derived from a force balance on a point mass particle as shown in Figure 2.1 are:

$$m\ddot{x} = -\tilde{D} \cos \gamma - \tilde{L} \sin \gamma \quad (2.1)$$

$$m\ddot{y} = -\tilde{D} \sin \gamma + \tilde{L} \cos \gamma - mg \quad (2.2)$$

where

$$\gamma = \tan^{-1} \frac{\dot{y} - W_y}{\dot{x} - W_x} \quad (2.3)$$

The flow field velocity components in the longitudinal and radial directions, i.e., W_x and W_y , respectively, are obtained from the potential

flow program described in Section 2.1. The aerodynamic drag and lift forces are defined as:

$$\tilde{D} = C_d \frac{\rho_a V_a^2}{2g_c} A$$

$$\tilde{L} = C_\ell \frac{\rho_a V_a^2}{2g_c} A$$

where A is a characteristic area of the particle, ρ_a is the density of air at the position of the particle, and V_a is the particle velocity relative to the flow field and is defined as:

$$V_a = \sqrt{(\dot{x} - W_x)^2 + (\dot{y} - W_y)^2} \quad (2.4)$$

For arbitrarily shaped particles, expressions for the drag coefficient, C_d , and lift coefficient, C_ℓ , must be provided by the user. They are often approximated with:

$$C_d = C_{d0} + C_{d\alpha} \alpha \quad (2.5)$$

$$C_\ell = C_{\ell0} + C_{\ell\alpha} \alpha \quad (2.6)$$

where α is the angle between the FRL and the velocity vector \vec{V}_a (Figure 2.1).

Equations 2.1 and 2.2 can be solved given values of the coefficients of Equations 2.5 and 2.6, i.e., C_{d0} , $C_{\ell0}$, $C_{d\alpha}$, and $C_{\ell\alpha}$. The angle α is computed from the expression:

$$\alpha = \theta - \gamma \quad (2.7)$$

where the angle θ , generally called pitch angle in aerodynamics, is governed by:

$$\ddot{\theta} = \frac{M}{I_{zz}} \quad (2.8)$$

where I_{zz} is the moment of inertia of mass relative to the z axis. The moment of aerodynamic forces acting on the particle is:

$$M = C_m \frac{\rho_a V_a^2}{2g_c} A \ell_c \quad (2.9)$$

where C_m is approximately:

$$C_m = C_{m0} + C_{m\dot{\alpha}}$$

C_{m0} and $C_{m\dot{\alpha}}$ are constants to be provided by the user depending upon the shape of the particle, and ℓ_c is a reference length.

For a spherical particle with zero angular velocity, the lift force is always zero for potential flow. The governing equations are significantly simplified in this case:

$$m\ddot{x} = -\tilde{D} \cos \gamma \quad (2.10)$$

$$m\ddot{y} = -\tilde{D} \sin \gamma - mg \quad (2.11)$$

where

$$\tilde{D} = C_{d0} \frac{\rho_a V_a^2}{2g_c} A \quad (2.12)$$

In the present study C_{d0} is the steady-state drag coefficient of a sphere as a function of Reynolds number based on particle diameter, $Re = V_a D / \nu$, as shown in Figure 2.2. The diameter of the spherical particle, D , and the kinematic viscosity of the air, ν , are assumed constant along the particle's trajectory in the present study. The drag law utilized was provided by NASA/LeRC (Figure 2.2 and Table 2.1) [5].

The governing Equations 2.1, 2.2, and 2.8 together with the following definitions form a complete set of equations to describe the motion of particles in the flow fields.

$$\frac{dx}{dt} = \dot{x} \quad (2.13)$$

$$\frac{dy}{dt} = \dot{y} \quad (2.14)$$

$$\frac{d\theta}{dt} = \dot{\theta} \quad (2.15)$$

Integration of the Equations 2.1, 2.2, 2.8, 2.13, 2.14, and 2.15 results

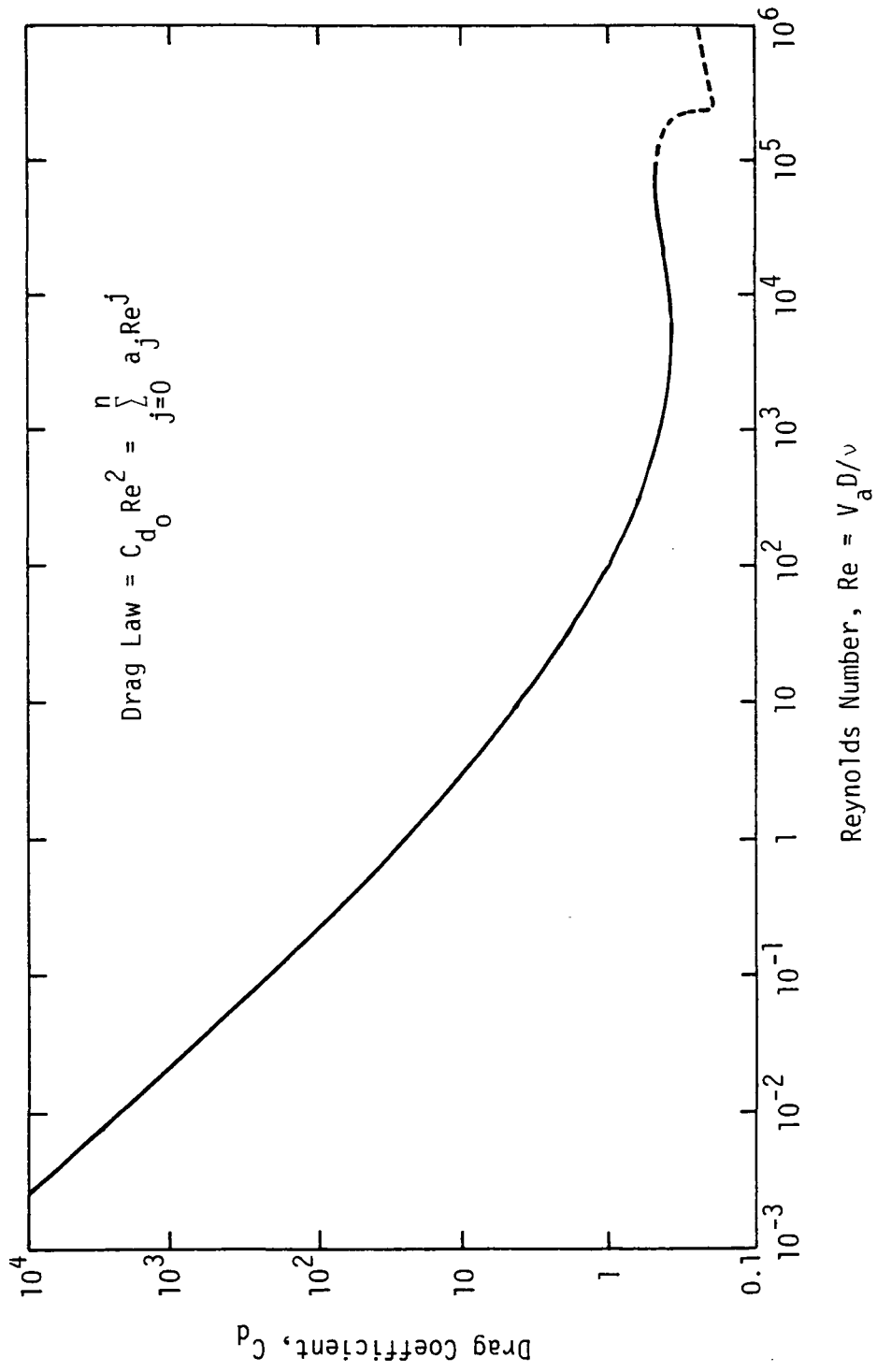

Figure 2.2 Friction (or drag coefficient) for spheres moving relative to a fluid with a velocity, V_∞ [5].

TABLE 2.1 Polynomial Coefficients Relating Best Number (Be) to Reynolds Number for Spherical Particles [5].

$$Be = \sum_{j=0}^n a_j Re^j$$

Reynolds Number Range	j	a _j
0.05 < Re ≤ 3	0	0.0
	1	24.167
	2	3.254
	3	-0.23564
3 < Re ≤ 330	0	-28.339
	1	38.969
	2	0.73204
	3	-0.00056084
330 < Re	0	0.0
	1	93.462
	2	0.37576

where

$$Re = \frac{|\vec{W} - \vec{V}|D}{\nu}$$

Be = Best number ($C_d Re^2$)

D = particle diameter

\vec{W} = inertial velocity of the air

$$(\vec{W} = W_x \vec{i} + W_y \vec{j})$$

\vec{V} = inertial velocity of the particle

$$(\vec{V} = \dot{x} \vec{i} + \dot{y} \vec{j})$$

in solutions for \dot{x} , \dot{y} , $\dot{\theta}$, x , y , θ of the particle at time t . For the sphere particles for which the lifting force is omitted, only Equations 2.10, 2.11, 2.13, and 2.14 are integrated. The integration method is described briefly in the next section.

2.3 Particle Trajectory Solution Algorithm

The method utilized for integrating the governing equations of particle motion is the Adams-Moulton predictor-corrector method [6]. The solution is obtained if the summation of the difference between the particle velocities in the x and y directions obtained by the predictor and corrector, respectively, and divided by the value of the solution at the last time step is less than a specified number ϵ :

$$\left| \frac{(\dot{x}_{n,\text{predictor}} - \dot{x}_{n,\text{corrector}})}{\dot{x}_{n-1}} \right| + \left| \frac{(\dot{y}_{n,\text{predictor}} - \dot{y}_{n,\text{corrector}})}{\dot{y}_{n-1}} \right| \leq \epsilon$$

The value of ϵ is specified by the user.

2.4 Computation of Collection Efficiency

Particle trajectories calculated as described in the previous sections are used to establish the relations between the particle's initial position $(-\infty, y_0)$ and the position where it impinges on the body surface, s . s is the length along the body surface measured from the leading edge on the body to the point of particle impingement. The value of s is defined as positive on the lower surface and negative on the upper surface. y_0 is the initial value of the vertical coordinate from which the particle is released (see Figure 2.3). The local collection efficiency, β , is calculated as a function of the distance along the body surface by differentiating $y_0 = y_0(s)$ with respect to s [7]:

$$\beta = - \frac{dy_0}{ds} \tag{2.16}$$

The minus sign is introduced so that β is positive, which is consistent with the definition given in Reference 4.

S_U = Upper surface impingement limit
 S_L = Lower surface impingement limit

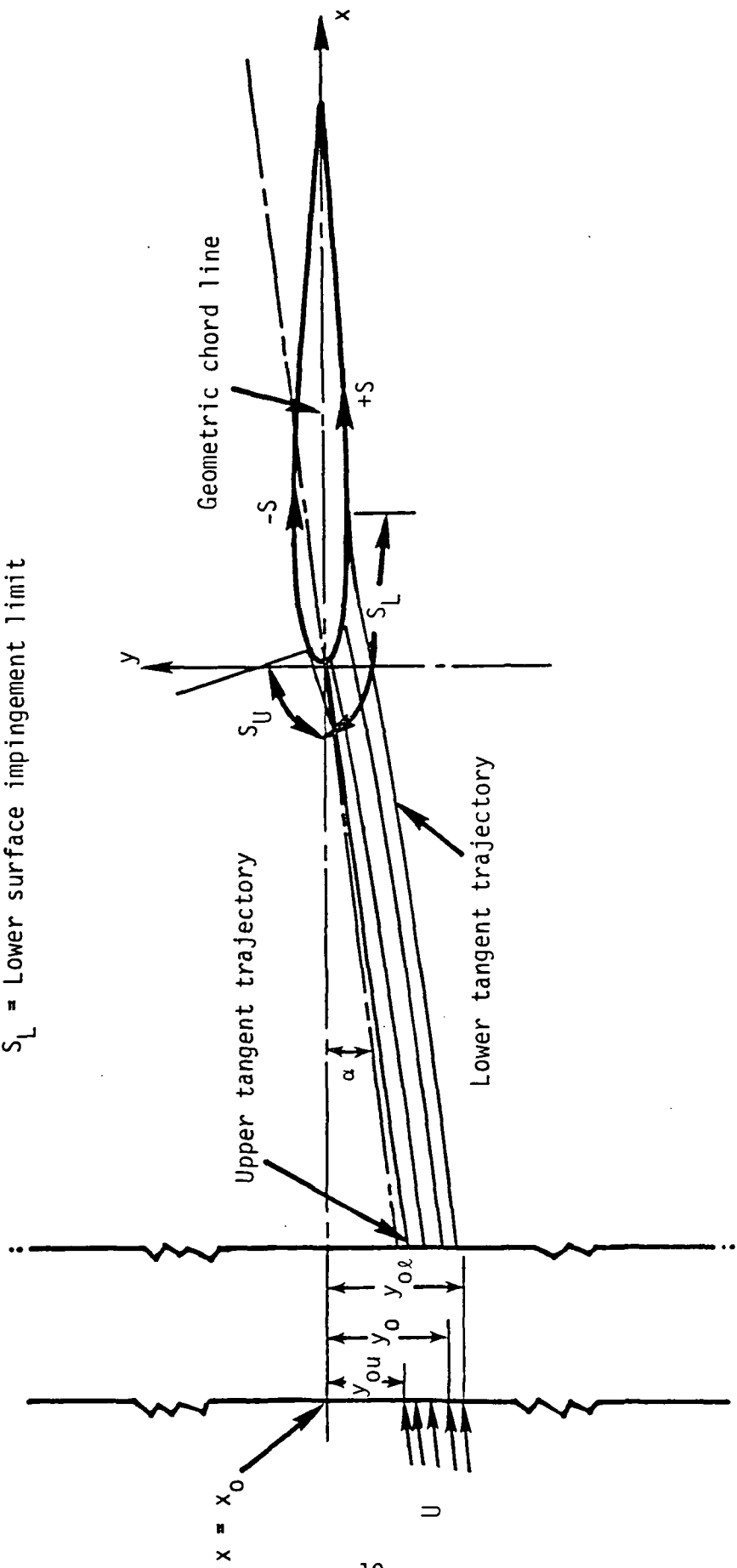

Figure 2.3 Illustration of impingement terminology and water droplet trajectory in an airfoil flow field [7].

The overall collection efficiency, E , is defined as:

$$E = \frac{y_{ou} - y_{ol}}{h} \quad (2.17)$$

where y_{ou} and y_{ol} are the upper and lower tangent trajectories of the particle relative to the body surface and h is the projected height of the body along the vertical coordinate line.

2.5 General Computational Procedure

The general computational procedure to determine the local collection coefficient of a body is carried out as follows. First, the initial conditions for the differential equations governing the particle motion are determined either automatically by the computer program or input manually by the user. These conditions call for specification of an initial particle position x_0, y_0 and an initial particle velocity \dot{x}_0, \dot{y}_0 . The computer program described in the following sections automatically determines the initial conditions if desired. The initial upstream x-coordinate, x_0 , is assigned the value of x at which the difference in the free-stream velocity W_∞ and the local velocity W is less than some small value ϵ . The value of ϵ is specified by the user.

To determine the initial vertical coordinate y_0 , the computer automatically searches for the upper and lower limits of the y-coordinate, y_{ou} and y_{ol} , respectively (see Figure 2.3). Any particles released within this region will strike the body. Any particles released outside this region will miss the body and are of no interest to the computation of collection efficiency. The range of vertical position y_{ou} to y_{ol} is then divided into a number of increments prescribed by the user. The trajectory of particles leaving each of these vertical positions is calculated and the impingement position of the particle on the body surface, s , is recorded. This collection of $\{y_0, s\}$ values plus those generated during the computer search for y_{ou} and y_{ol} are used to express s as a function of the particle's initial vertical coordinate y_0 . The value of $\beta = -dy_0/ds$ is then computed by a linear approximation or by curve fitting the total collection of data points $\{y_0, s\}$ to a

polynomial curve fit. The degree of the polynomial is specified by the user. The current program allows the user to curve fit the entire set of datum points to one curve or to fit the curve in segments using a prescribed number of points on either side of the specified position (see Figure 2.4). This latter procedure is similar to segment-averaging or segment-curve fitting of the entire curve.

The initial velocity of the particle is prescribed to be equal to the value of the flow field at x_0, y_0 , i.e., $\dot{x} = W_x(x_0, y_0)$ and $\dot{y} = W_y(x_0, y_0)$ if not otherwise specified by the user.

The following sections describe in detail the computer program and necessary user's information to compute particle trajectories and local collection efficiency for two-dimensional airfoils and inlets.

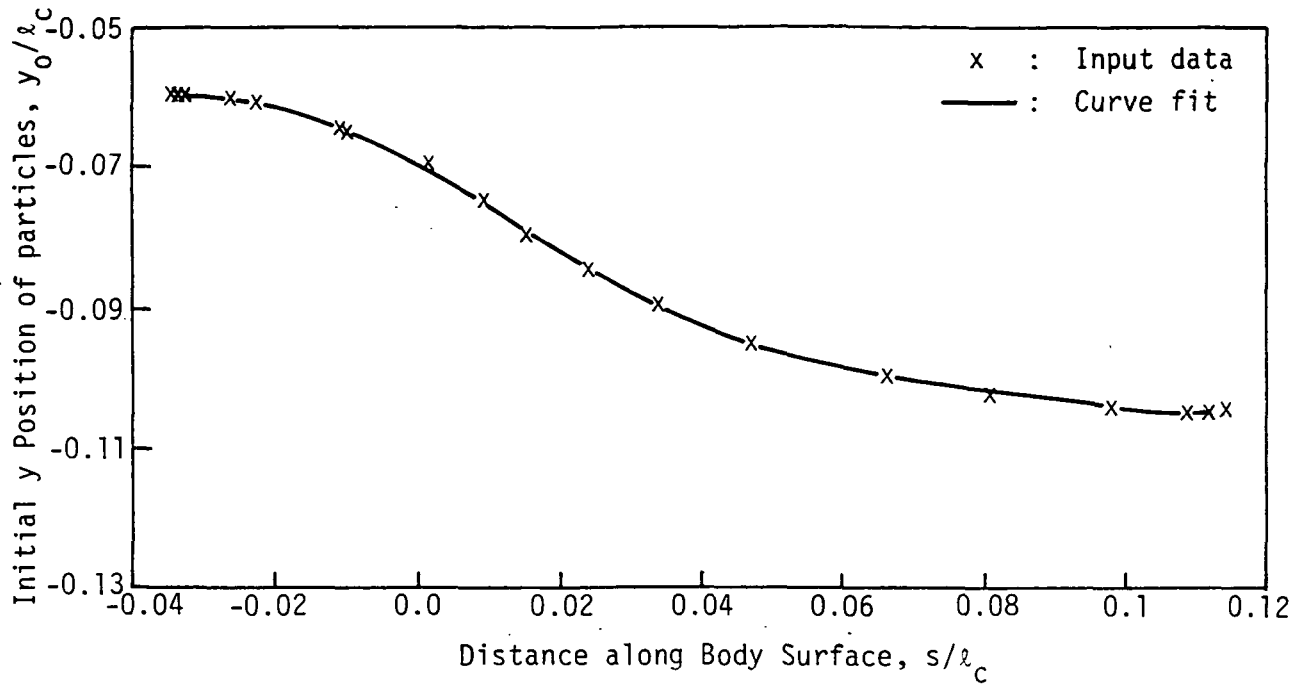

(a) Total data set curve fitting; 6 degree polynomial with all input data. (Joukowski airfoil 0015, $\alpha = 4^\circ$, with walls).

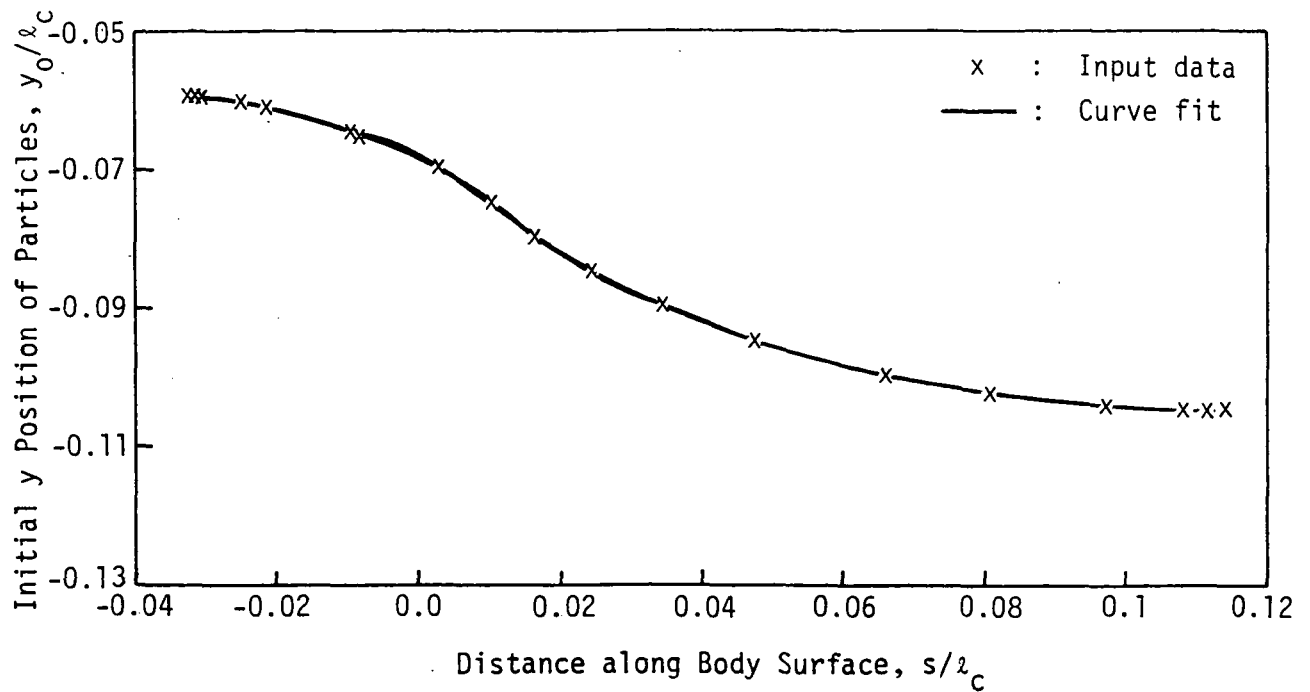

(b) Segment curve fitting; 3 degree polynomial with sequential sets of input data. (Joukowski airfoil 0015, $\alpha = 4^\circ$, with walls).

Figure 2.4 Illustrates total data set and segment curve fitting techniques.

3.0 GENERAL DESCRIPTION OF COMPUTER PROGRAMS

The purpose of this section is to describe the computer program in sufficient detail so that it can be run successfully by the user. Section 3.1 describes some general features of the program which will better enable the user to follow the data input instructions given in Section 3.2. Instructions for the geometry generation program and for the axisymmetric potential flow program are also given in Section 3.2. These, however, are simply reproduced from Reference 1 without appreciable discussion. Input instructions for the grid generation computer code are also given in Section 3.2. The original references should be consulted if additional information is required.

3.1 General Features of the Program

3.1.1 Types of Flow

Axisymmetric potential flow over arbitrarily shaped bodies is considered. The water droplet in the flow field is treated as a solid sphere although the option for a nonspherical particle is provided in the computer program. For nonspherical particles the user must provide expressions for the coefficients of aerodynamic lift, drag, and moment.

3.1.2 Surface Distance Computation

The surface distance along the body is computed by summing elements, Δs , determined from a linear approximation, $\Delta s = \sqrt{(\Delta x)^2 + (\Delta y)^2}$. Surface distance is measured from the leading edge of the body with positive values defined on the lower surface and negative value defined on the upper surface, Figure 2.3.

3.1.3 Initial Longitudinal Coordinate, x_0 , of the Particle Trajectory

The initial longitudinal coordinate position x_0 at which the particle trajectory calculations begin (Figure 2.3) is automatically determined

by the computer program. The value of x_0 is selected by testing the maximum difference between the locally computed value of W and the free-stream velocity W_∞ at successively farther distance upstream. The value of x for which the inequality

$$\left| 1 - \frac{W}{W_\infty} \right|_{\max} \leq 0.001 \quad (3.1)$$

is satisfied is designated as x_0 . Equation 3.1 is tested over a specified range $YYLO \leq y/\ell_c \leq YYUP$, where $YYLO$ and $YYUP$ are initial values input by the user. They represent the expected maximum and minimum range of the upstream y -coordinate. ℓ_c is the reference length which is normally the chord length for an airfoil or the mouth diameter for an inlet. This procedure for selecting the initial position of the particle trajectory has been developed so that computer time may be conserved by starting the particle as near the leading edge as variations in flow field velocity will allow.

3.1.4 Impingement Position of the Particle on the Body

A coordinate transform technique is utilized in determining the position at which a particle strikes the body. The transform technique is illustrated in Figure 3.1. The equations governing the coordinate transform are:

$$\begin{aligned} X_t &= X \\ Y_t &= \frac{Y - YREF}{YREF - YLO} \end{aligned} \quad (3.2)$$

where (see Figure 3.1a)

$$YREF = Y_{A'ABCC'} \text{ if } Y \geq 0.0$$

$$YREF = Y_{A'AB'CC'} \text{ if } Y \leq 0.0$$

where X and Y are the x - and y -coordinates normalized by the characteristic length, ℓ_c , respectively. If the particle moves across the coordinate line $Y_t = 0$ in the transformed plane and the X_t position of the particle is greater than zero, the particle is recorded as having crossed the surface of the body. An iteration procedure, described in the following

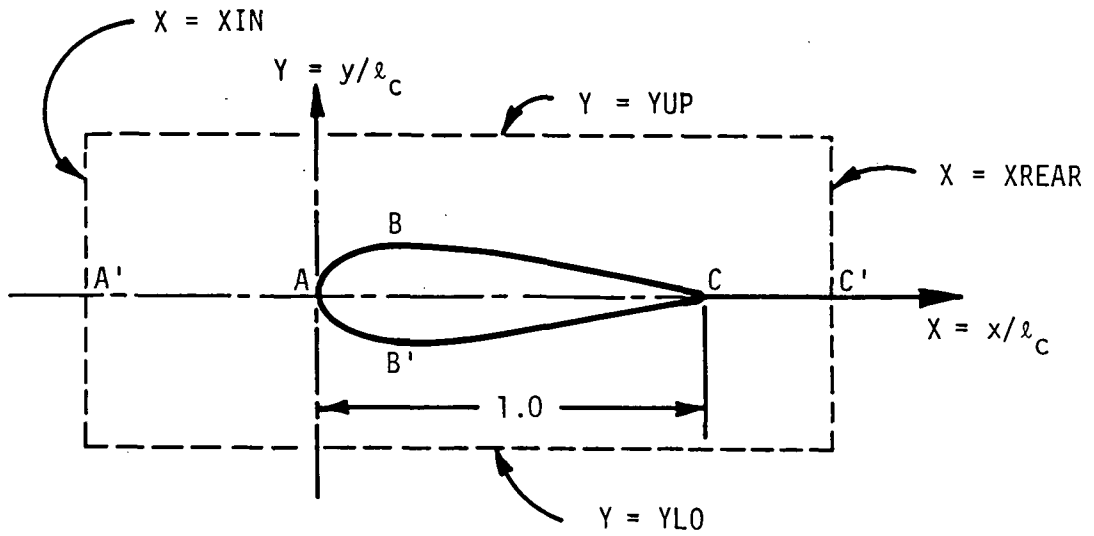

Note: XREAR is initial input data, YUP and YLO are automatically calculated in the program.

(a) Physical plane

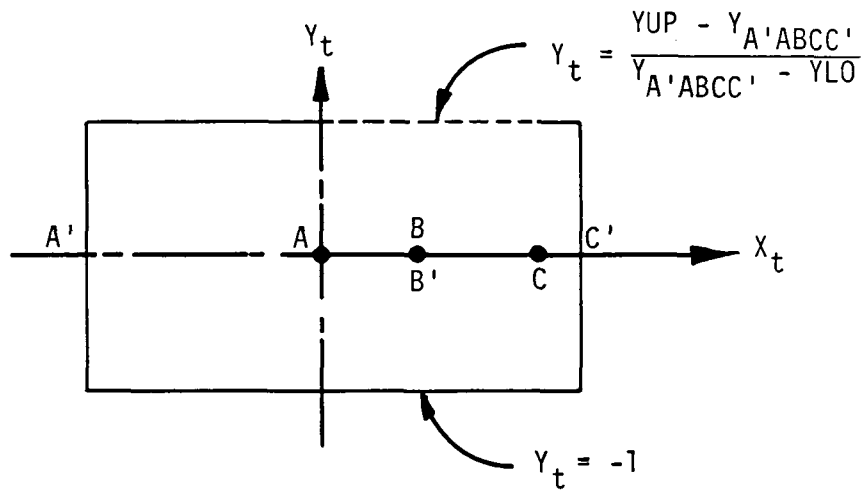

(b) Transformed plane

Figure 3.1 Coordinate transform,

subsections, is then carried out to determine the exact surface location of impingement.

3.1.5 Computation of Surface Impingement Location

The method of computing the surface location of particle impingement is described in this section. First a general case and then a special case (see Figure 3.2) are considered.

3.1.5.1 General Case. During a time step Δt , consider the particle to cross the body along the line \overline{ON} (see Figure 3.2a). Let the coordinates of the particle at time t be (X_0, Y_{P0}) and the coordinates at $t = t + \Delta t$ be (X_N, Y_{PN}) . The reference coordinates on the body surface A'ABCC' or A'AB'CC' are X_0, Y_{R0} and X_N, Y_{RN} , respectively. The analytical function of the line \overline{ON} is:

$$\frac{Y - Y_{P0}}{X - X_0} = \frac{Y_{PN} - Y_{P0}}{X_N - X_0} \quad (3.4)$$

The function of the line $\overline{O'N'}$, which joins the two nodal points describing the body surface, is:

$$\frac{Y - Y_{R0}}{X - X_0} = \frac{Y_{RN} - Y_{R0}}{X_N - X_0} \quad (3.5)$$

The coordinates (X_I, Y_I) of the intersection of line \overline{ON} and $\overline{O'N'}$ found by simultaneous solution of Equations 3.4 and 3.5 are:

$$\begin{aligned} X_I &= \frac{(X_N - X_0)(Y_{P0} - Y_{R0})}{(Y_{RN} - Y_{R0} - Y_{PN} + Y_{P0})} + X_0 \\ Y_I &= \frac{(Y_{PN} - Y_{P0})(Y_{P0} - Y_{R0})}{(Y_{RN} - Y_{R0} - Y_{PN} + Y_{P0})} + Y_{P0} \end{aligned} \quad (3.6)$$

The reference coordinates on the body surface (X_I, Y_R) corresponding to the position (X_I, Y_I) is then found. If $|Y_I - Y_R| \leq 10^{-5}$, the point (X_I, Y_R) is regarded as the particle impingement position on the body surface. If $|Y_I - Y_R| > 10^{-5}$ the point (X_I, Y_I) is redefined as (X_N, Y_{PN}) and (X_I, Y_R) as (X_N, Y_{RN}) , respectively. The procedure is repeated until the requirement $|Y_I - Y_R| \leq 10^{-5}$ is satisfied.

3.1.5.2 Special Case. Consider the particle crossing the body surface for the special trajectory shown in Figure 3.2b. The function of line \overline{ON} is:

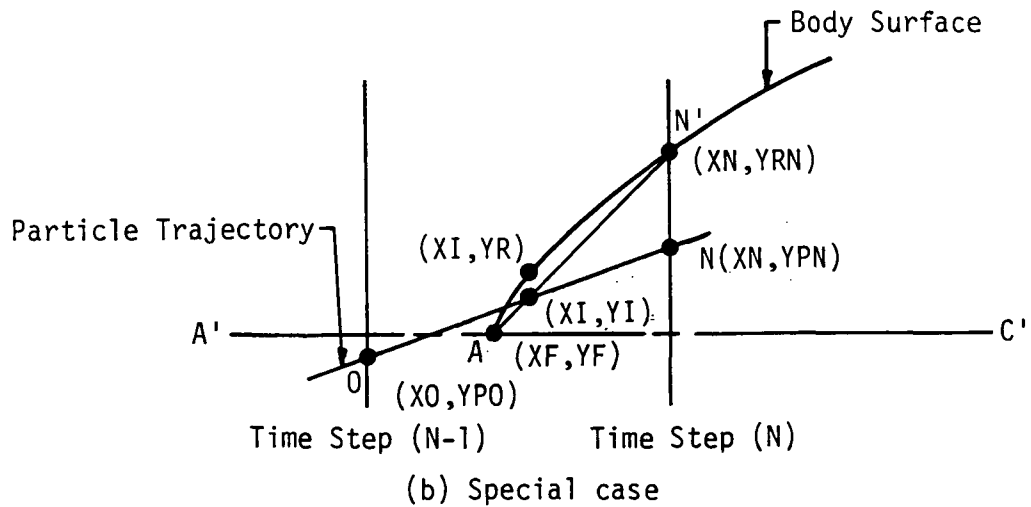
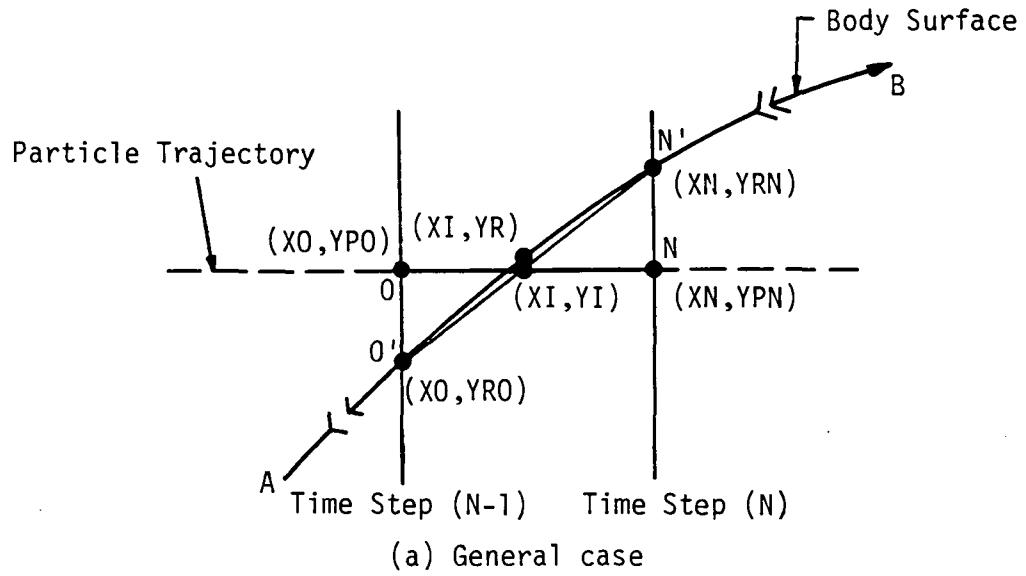
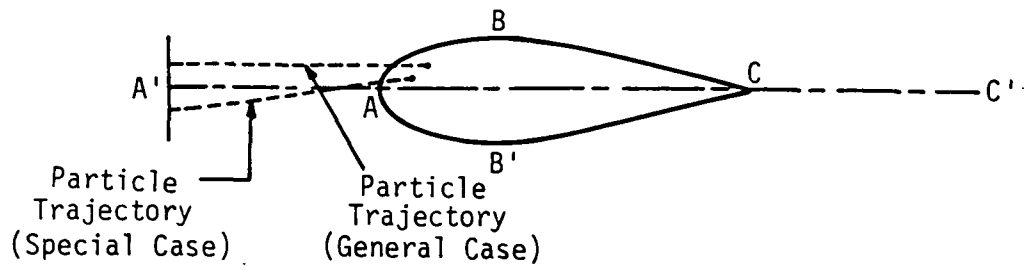

Figure 3.2 Illustration of the method of determining the position of particle impingement on the body surface.

$$\frac{Y - YPO}{X - XO} = \frac{YPN - YPO}{XN - XO} \quad (3.7)$$

and of line $\overline{AN'}$ is

$$\frac{Y - YF}{X - XF} = \frac{YRN - YF}{XN - XF} \quad (3.8)$$

The coordinates (XI, YI) of the point of intersection of line \overline{ON} and line $\overline{AN'}$ are found as follows:

Let

$$A = (XN - XF)(YPN - YPO) - (YRN - YF)(XN - XO)$$

$$B = YPN - YPO$$

$$C = YRN - YF$$

$$D = XN - XF$$

$$E = XN - XO$$

then

$$XI = [B \cdot D \cdot XO - E \cdot C \cdot XF + (YF - YPO) \cdot E \cdot D] / A$$

$$YI = [D \cdot B \cdot YF - E \cdot C \cdot YPO + (XO - XF) \cdot B \cdot C] / A \quad (3.9)$$

The same procedure and criteria as for the general case is used to determine the position of particle impact on the body surface.

3.1.6 Upstream y-Coordinate Limits y_{ou} , y_{ol}

The method by which the computer selects the upper and lower trajectory limits y_{ou} and y_{ol} is described in this section. A number of options are available to the user depending on the setting of the flags LRANG and LIM. If LRANG=1 and LIM=1, the program searches automatically for the upper and lower limits of the radial (vertical) coordinates of the initial particle position y_{ou} and y_{ol} (see Figure 2.3).

The search procedure consists of the computer program initially seeking the range within which y_{ou} and y_{ol} lie. This is achieved by computing the particle trajectory from the initial position $(XO, YMAX)$ where YMAX and YMIN are the user's initial guessed values of y_{ou} and y_{ol} , respectively, and $XO = x_o / \lambda_c$. If the particle passes under or hits the body, YMAX and YMIN are redefined as $YMAX_{NEW} = YMAX + \Delta Y$ and

$YMIN_{NEW} = YMAX$ where $\Delta Y = YMAX - YMIN$. The procedure is then repeated until the particles pass over the body. The current values of YMAX and YMIN then specify the range within which more precise values of y_{ou} and y_{ol} are sought. If on the first trajectory calculation the particle had passed over the body then the trajectory from $(XO, YMIN)$ is computed. If the particle again passes over the body then the above procedure is reversed (i.e., $YMAX_{NEW} = YMIN$ and $YMIN_{NEW} = YMIN - \Delta Y$).

Once this order of magnitude range of y_{ou} and y_{ol} is determined, more precise values of these limits are computed as follows. A particle trajectory from the position $Y' = (YMAX + YMIN)/2$ is computed. If the particle passes under or hits the body then the next trajectory is computed from $Y'_{NEW} = (Y' + YMAX)/2$. Alternatively, if it passes under the body then $Y'_{NEW} = (Y' + YMIN)/2$. Successive halving of the range YMAX to YMIN in this manner continues until convergence is achieved. Convergence is assumed when the difference of the y_o coordinate between two trajectories, for which one impinges on the body and one misses the body, is less than a small value specified by the user. In the program the small number is designated as YLIM. For the test cases given in Section 5.0, $YLIM = 10^{-6}$ m was used. Determination of the values of y_{ou} and y_{ol} also provides values of the upper surface impingement limit, s_U , and the lower limit, s_L , respectively.

If the control flags are set such that LRANG=0 and LIM=1, the computer program will search for y_{ou} and y_{ol} within the range YMAX and YMIN input by the user. If a poor guess was made and y_{ou} and y_{ol} are not in this range, then the program is terminated. If the user desires to compute only one particle trajectory, the flags should be set to LRANG=0 and LIM=0.

3.1.7 Calculation of the Local Collection Efficiency

With the values of y_{ou} and y_{ol} determined, the computer divides the range into NPL segments (i.e., $(y_{ou} - y_{ol})/NPL$) which represents the number of particles to be computed. Particles are then released from each of the NPL locations. The surface locations of impingement of each particle is then recorded and a collection of coordinates $\{y_o, s\}$ are

stored in a file. These values are used to construct the functional relationship between y_0 and s from which the local collection efficiency is calculated.

Two methods are used to calculate the local collection efficiency, β . The first method is linear approximation:

$$\beta = - \frac{\Delta y_0}{\Delta s} \quad (3.10)$$

The second method utilizes a polynomial curve fit. The computed values of surface impingement, s , are determined as a function of y_0 , i.e., $s = s(y_0)$, by a polynomial curve fit. The value of β is computed by taking the derivative of the polynomial function. The number of coefficient of the polynomial function is input by the user as NCOEF (the order of the polynomial is then NCOEF-1). The total number of points $\{y_0, s\}$ can be curve fit or the function can be curve fit in segments similar to a running average. For segment curve fitting the variable NS=0 and the number of sequential coordinate points used in a segment is specified by the user with the variable NPTS. If NS=1, all points are used. For multi-size distribution cases (NSI>1), only the all-points polynomial curve fit option is available.

3.2 Program Input Instructions

A general flowchart for the computer program is shown in Figure 3.3. The general procedure for running the program consists of first manually constructing a geometry input data tape, Tape 05. The geometry is specified in terms of a number of coordinate positions on the surface. The origin for the Cartesian coordinate system used to specify the geometry can be selected arbitrarily. The geometry generation computer program, SCIRCL, is then run to create Tape 17 which is the input file for the axisymmetric potential flow program. Section 3.2.1 describes the input tape or card deck structure for the geometry generation program. The format of the output tape, Tape 17, created by SCIRCL is the input to the axisymmetric potential flow program and is described in Section 3.2.2.

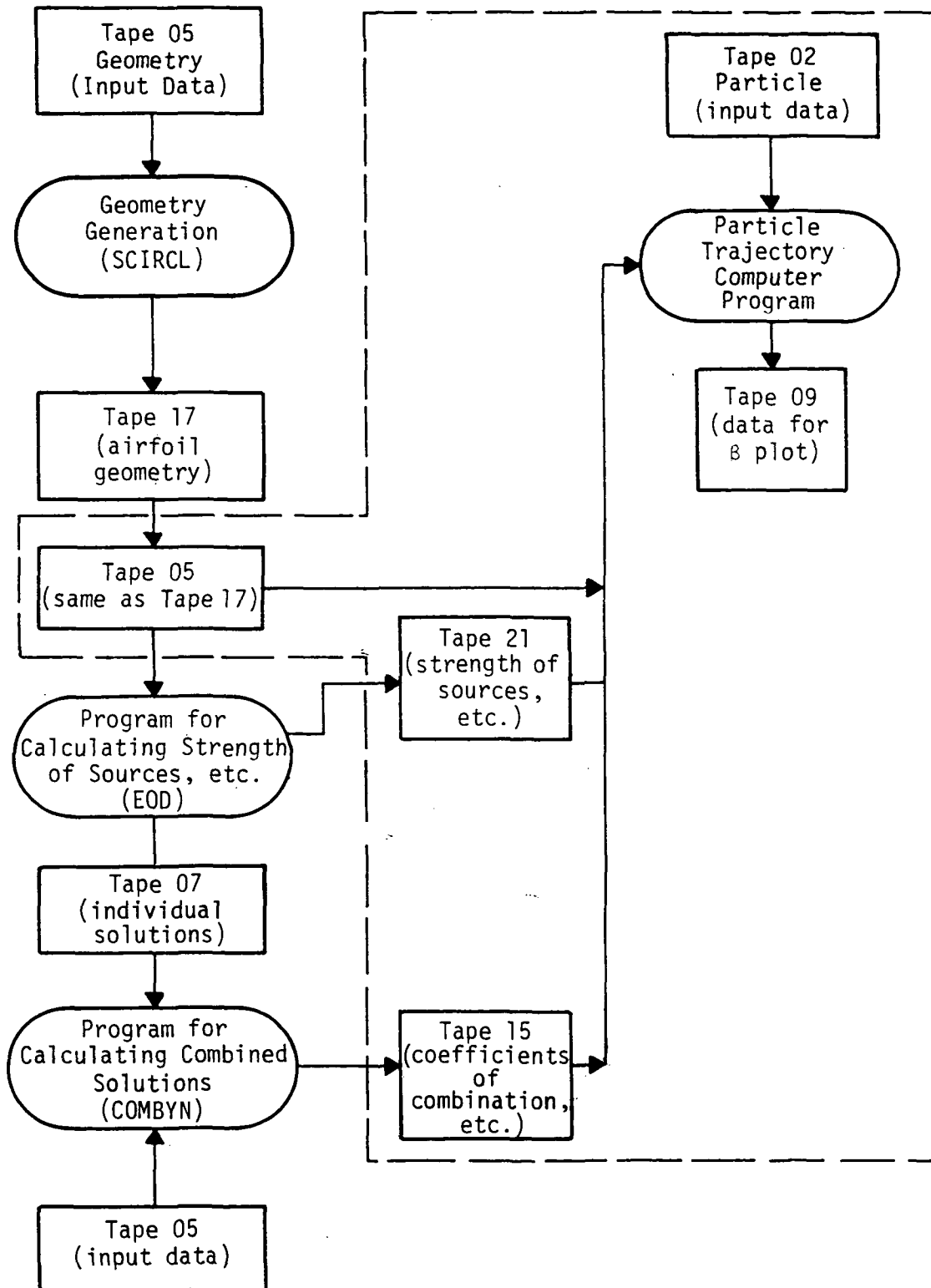

Figure 3.3 General flowchart.

Now using Tape 17 as input, which must be renamed Tape 05, the axisymmetric flow code is run and creates Tape 21. Tape 21 is directly provided to the particle trajectory computer program. Additionally, Tape 02, which must be manually created as described in Section 3.2.3, is required to run the particle trajectory program.

Running the particle trajectory program creates the output tapes listed below:

Tape 01: Data stored on Tape 01 is later written to Tape 03. Tape 01 = Tape 03 for unsymmetric flow cases.

Tape 03: Data stored on Tape 03 is used for the calculation of collection efficiency.

Tape 04: Tape 04 is created if LOPT \neq 0 and contains coordinates of the particle trajectories as well as values of the wind speed component as a function of time.

Tape 08: Data stored on Tape 08 is used for trajectory plots. The data stored are the $x/\ell_c, y/\ell_c$ coordinates of the particle XP,YP for each time step and the surface impingement point SW. SW is initially set at 88.8888. When SW \neq 88.8888, the particle trajectory is terminated.

Tape 09: Tape 09 contains the local collection efficiency, β , as a function of surface position, s/ℓ_c . The program automatically plots β versus s/ℓ_c at the NASA/LeRC facility.

The input instructions for running the computer programs are presented in the following sections. The instructions are given in terms of an input card deck structure which compares directly with data tapes or files.

3.2.1 Geometry Generation Program Input Instructions

The input instructions for the geometry generation program are taken directly from Reference 1. These instructions are given for continuity of this report. It is assumed, however, that the user is familiar with the details of the geometry generation program. The input deck for the geometry generation program has the following card structure:

Card	Description
1	
2	
3	
4	
5	(only if flag J > 0)
6	
7	
8	} Number of '8' cards = NRAKES
.	
.	
8	
9	Number of '9' cards = ANBDYS
10	} Number of '10-11-12' groups for each '9' card = ANSEG *If ENREED = 99 on card 10, use 11a and 12a instead of 11 and 12 *If ANSEG = 0 and TYPBDY ≠ 0 on card 9, skip 10 and substitute 11a and 12a for 11 and 12
11	
12	
.	
.	
10	}
11	
12	

<u>Card No.</u>	<u>Column</u>	<u>Code</u>	<u>Routine/ Format</u>	<u>Explanation</u>
1	1-36	TITLE	Main/ 9A4	Description of case
2	1-10	XX	Main/ F10.2	Length, in plot inches, of x-axis required
	11-20	XMIN	"	Value, in data inches, of far left x point
	21-30	EXEP	"	Data in per plot inch along x-axis
	31-40	YY	"	Length, in plot inches, of y-axis
	41-50	YMIN	"	Value, in data inches, of bottom y point
	51-60	ORD	"	Data inch per plot inch along y-axis (usually equal to EXEP)
	61-70	ELREF	"	The x values in area output data are nondimensionalized by ELREF. Default value is 1
	61-80	AREF	"	The areas in area output data are nondimensionalized by AREF. Default value is 1

For information to be passed on to EOD:

3	1	IGEOMF	Main/I1	=1, Use flat elements =0, Use curved elements
	2	ISIGF	"	=2, Use constant source densities =1, Use linear source densities =0, Use parabolic source densities
	3	ICURVN	"	=1, Read in curvature values =0, EOD will compute curvatures
	4	NONEWF	"	=1, Use old velocity formula =0, New formula
	5-14	ALPHER	Main/ F10.2	If only one body is input, ALPHER is the angle of attack (used by EOD)

<u>Card No.</u>	<u>Column</u>	<u>Code</u>	<u>Routine/ Format</u>	<u>Explanation</u>
3	15	IVORT	Main/I1	=1, Perform axisymmetric, closed-duct solution =0, Perform strip vortex solution
	16	IPAR	"	Element geometry flag used by EOD =1, Parabolic elements =0, Linear elements
	17	IFST	"	First-order terms flag =3, Both first-order terms =2, Curvature terms =1, First derivative terms =0, No first-order terms
	18	ISND	"	Second-order terms flag =3, Both second-order terms =2, Curvature squared terms =1, Second derivative terms
	19-20	IFLLL	Main/I2	=1, A combination solution will be calculated by EOD =0, No combination solution will be calculated by EOD
4	1-8	IDENT	Main/A8	Eight-character tag for case I.D.
	9-12	PRCG	Main/A4	Title "EOD"
	17-20	NO6	Main/I4	=0
	21	LPNCHO	Main/I1	Flag A =1, Do not save output for EOD on Unit 17
	22	IPLOTA	Main/I1	Flag B. Plot area against x position (see Reference 1)
	23-24	IPLOTG	Main/I2	Flag C =+1, Plot curvature versus S =-1, Plot curvature versus X
	25-26	IREAD	Main/I2	Flag D =0 (obselete)

<u>Card No.</u>	<u>Column</u>	<u>Code</u>	<u>Routine/ Format</u>	<u>Explanation</u>
4	37	IAB	Main/I1	Flag J. Redo geometry from point (see Reference 1)
	47	IREDON(1)	"	Flag E. Redo entire geometry via direct interpolation (see Reference 1)
	48	IREDON(2)	"	Flag F. LPNCHO for any redo
	49	IREDON(3)	"	Flag G. IPLOTA for any redo
	50-51	IREDON(4)	Main/I2	Flag H. IPLOTC for any redo
	52-53	IREDON(5)	"	Flag I. IREAD for any redo

All flag are on when equal to 1 unless otherwise noted. (Either E or J or neither can be on but not both.) Skip card 5 if J = 0.

5	1-12	XAA	Main/ F12.5	x position of starting point for partial redo
	13-24	YAA	"	y position of starting point for partial redo
	25-36	XBB	"	x position of ending point for partial redo
	37-48	YBB	"	y position of ending point for partial redo
6	1-10	ANBDYS	Main/ F10.2	Number of bodies
	11-20	DELS	"	Spacing between points in region of interest
	21-30	DELSMX	"	Maximum spacing far from region of interest.
	31-40	XRI	"	Axial distance at which surface distance equals zero
7	1-4	NRAKE	Main/I4	Number of axial rake locations
8	1-8	XRAK	Main/ F8.5	Axial location of rake
	9-16	YLO	"	y value of first point (lowest point) on rake at XRAK

<u>Card No.</u>	<u>Column</u>	<u>Code</u>	<u>Routine/ Format</u>	<u>Explanation</u>
8	17-24	YHI	Main/ F8.5	y value of last point (highest point) on rake at XRAK
	25-27	NY	Main/I3	Number of points in rake at XRAK: Restriction $\Sigma NY < 200$. Rake points are equally spaced, ΔY , between YHI and YLO where $\Delta Y = \frac{YHI - YLO}{(NY - 1)}$
	28-35	XTRAN	Main/ F8.0	Value of axial translation of rake
	36-43	YTRAN	"	Value of vertical translation of rake
	44-51	XSCALE	"	Value of axial scaling of rake
	52-59	YSCALE	"	Value of vertical scaling of rake
9	1-10	TYPBDY	Main/ F10.0	Body number. However, if there is symmetry, then any body can be input as a mirror image of any other body. That can be accom- plished by setting TYPBDY= -;M.N where M is the number of the body to be created and N is the number of the body to be copied. ANSEG is set to the Y value of the line about which body N is to be mirrored. No other input is required for this body except for ANLF.
	11-20	ASNEG	"	=Number of segments for the particular body, except as stated in TYPBDY

<u>Card No.</u>	<u>Column</u>	<u>Code</u>	<u>Routine/ Format</u>	<u>Explanation</u>
9	21-30	DELNEW	Main/ F10.0	=-1, Delta S spacing is set to original value of DELS =0, Delta S is set to value of DELS from previous body =+number, Delta S is set to value of input DELNEW
	31-40	ANLF	"	=0, Body is a lifting body, i.e., in EOD a vorticity solution about this body will be calculated =1, Body is a nonlifting body, i.e., no vorticity solution will be calculated

Note: All lifting bodies must be input prior to any nonlifting bodies.

	41-48	XTRAN	Main/ F8.0	Value of axial translation of this body
	49-56	YTRAN	"	Value of vertical translation of this body
	57-64	XSCALE	"	Axial scaling factor
	65-72	YSCALE	"	Vertical scaling factor
	73-80	XTMAX	"	Maximum value of x for which scaling is to be applied
(Code indicating type of curve to be fitted through given points.)				
10	1-10	ENREED	Main/ F10.2	=0., for bisuperellipses [1]. =1,000. Same as =0 but with finer point spacing near one end of segment (two such segments required). Usually used to give finer spacing at the highlight. The superellipse going into the highlight and the one coming out should have this flag. For bisuperellipses where the '1,000' option is to be

<u>Card No.</u>	<u>Column</u>	<u>Code</u>	<u>Routine/ Format</u>	<u>Explanation</u>
10	1-10	ENREED	Main/ F10.2	<p>used, the rate at which the point spacing, ds, changes near one end $ds_i = ds_{i-1} - (Rate)(ds_{i-1})$ can be specified on input.</p> <p>The rate (program name = PACE) is entered as the fractional part of ENREED for each segment. For example, if ENREED were input as 1,000.06, the spacing for consecutive points would be evaluated as follows:</p> $DS_i = DS_{i-1} - (0.06)DS_{i-1}$ <p>if segment is to go from large to small spacing or:</p> $DS_i = DS_{i-1} + 1.5(0.06)DS_{i-1}$ <p>if segment is to go from small to large spacing.</p> <p>If PACE is entered as zero (i.e., ENREED = 1,000.), the default value, 0.05, is used. (PACE \leq 0.133)</p> <p>*The first '1,000' superellipse <u>ON A BODY</u> reduces the point spacing as far as possible, down to a limit of 2 percent of the ds value at the beginning of the segment.</p> <p>*All subsequent '1,000' superellipses input will increase ds as far as possible up to the input value of DELS.</p> <p>*Any number or types of segments may be input between the first and subsequent '1,000' bisuperellipses, with the exception of a normal bisuperellipse (ENREED=0.).</p>

<u>Card No.</u>	<u>Column</u>	<u>Code</u>	<u>Routine/ Format</u>	<u>Explanation</u>
10	1-10	ENREED	Main/ F10.2	<p>=1., Is a straight line, input 2 coordinates (XIN(1), YIN(1), XIN(2), YIN(2)).</p> <p>The first and last straight lines on bodies 2 and 3 and the last straight line on body 1 will automatically have their spacing increased from approximately DELS near the region of interest to approximately DELSMX away from the region of interest. To get this type of spacing in the first straight line of body 1, ENREED must be specified as 10.</p> <p>=10., Special straight line used for initial straight line on lower shroud. The straight line starts with large spacing (DEMSMX) and ends with small spacing (DELS).</p> <p>=-1., Fits a lemniscate between a straight line and a point. Input is three coordinates.</p> <p>=-3., Fits a cubic between two straight lines. Input 4 coordinates.</p> <p>=-4.0, Generates a segment which is a mirrored image of all the points from (XIN(1), YIN(1)) to (XIN(2), YIN(2)) about the line $Y = YIN(3)$. See cards 11 and 12 for XIN and YIN formats.</p> <p>=99., For direct interpolation option over one segment (see input instructions for card 12).</p>

<u>Card No.</u>	<u>Column</u>	<u>Code</u>	<u>Routine/ Format</u>	<u>Explanation</u>
10	11-20	REEDEN(1)	Main/ F10.2	Input exponent of x-term for bisuperellipse equation. Blank for all other segment types [1].
	21-30	REEDEN(2)	"	Input exponent of y-term for bisuperellipse [1].
11	1-12	XIN(1)	Main/ 6F12.5	x-coordinate for specified points
	13-24	XIN(2)		
	25-36	XIN(3)		
	37-48	XIN(4)		
	49-60	XIN(5)		
	61-72	XIN(6)		
12	1-12	YIN(1)	Main/ 6F12.5	y-coordinate for specified points
	13-24	YIN(2)	"	
	25-36	YIN(3)	"	
	37-48	YIN(4)	"	
	49-60	YIN(5)	"	
	61-72	YIN(6)	"	

Note: If ENREED=99, input the following cards instead of cards 11 and 12.

11a	Z(1)	Name list/ \$BODYIN/	z is a complex array containing the x value (in the real part) and y value (imaginary part) of each given point along the segment. The name list will normally be longer than one card. The program will use the input points with finer point spacing near regions of high curvature.
-----	------	-------------------------	--

<u>Card No.</u>	<u>Column</u>	<u>Code</u>	<u>Routine/ Format</u>	<u>Explanation</u>
12a		DONE	Name list/ \$AUXIN/	A logical variable which should be input as: =.TRUE.
		BYPASS		=.TRUE. if no refinement of points is required

Note: If ANSEG=0 and TYPBDY≠0, skip card 10 and substitute 11a for 11 and 12a for 12.

3.2.2 Axisymmetric Potential Flow Program Input Instructions

The input instructions for the axisymmetric potential flow program are taken from References 1 and 2 with some modifications. These instructions are given for continuity. It is assumed, however, that the user is familiar with the details of the axisymmetric potential flow program. The input format given is the format of Tape 17 (renamed Tape 05 when input to EOD). The card or tape structure is as follows:

<u>Card Type</u>	<u>Description</u>	<u>Subroutine</u>
1	Body title and case number	PART1
2	Control flag card	PART1
3	Chord/Mach number card	PART1
4 } 5 }	Body control card	BASIC1
6,6' } 6a } 6b }	Input body element coordinates. IFORMT=0 input card 6 IFORMT=1 input card 6a IFORMT=2 input card 6b	BASIC1
7	Input curvature values (needed only if ICURVN≠0) Repeat cards 4-7 (NB+FLG05) times.	BASIC1
8	Rake number card (needed only if IRAKE≠0)	BASIC1
9	Rake definition card (needed only if IRAKE≠0) Repeat card 9 NN times.	IRAKES
10	Nonuniform flow control flag (needed only if NNU≠0)	BASIC2
11	Nonuniform flow velocities (needed only if NNU≠0) Repeat cards 10 and 11 NNU times.	BASIC2

<u>Card No.</u>	<u>Column</u>	<u>Code</u>	<u>Routine/ Format</u>	<u>Explanation</u>
1	1-60	HEDR	PART1/ 15A4	Body description.
	66-69	CASE	PART1/ A4	Case number.
2	1	NB	PART1/11	Number of bodies ($1 \leq NB \leq 9$).
	2	NNU	"	Number of nonuniform flows ($0 \leq NNU \leq 5$).
	3	FLG03	"	Axisymmetric flow flag.
	4	FLG04	"	Crossflow flag.
	5	FLG05	"	Off-body point input flag.
	6	FLG06	"	Basic data only flag.
	7	FLG06	"	Ellipse generator flag (consistent with card 5).
	8	FLG08	"	} Blank
	9	FLG09	"	
	10	FLG10	"	
	11	FLG11	"	Perturbation velocities only.
	12	FLG12*	"	Solve potential matrix.
	13	FLG13	"	Blank.
	14	FLG14	"	Prescribed tangential velocity.
	15	FLG15	"	Strip-ring vorticity flag.
	16	FLG16	"	Omit axisymmetric uniform flow solution.
	17	FLG17	"	Omit crossflow uniform flow solution.
	18	FLG18	"	Surface vorticity (instead of sources) for the final bodies.
	19	FLG19	"	Prescribed values of the surface vortex strengths for the final bodies will be input.

*Available if and only if NONEWF=1, ISIGF=1, and IGEOMF=1 (see card 4).

<u>Card No.</u>	<u>Column</u>	<u>Code</u>	<u>Routine/ Format</u>	<u>Explanation</u>
2	20	FLG20	PART1/I1	All bodies are surface vorticity bodies.
	21	FLG21*	"	Extra crossflow.
	22	FLG22	"	Generated boundary conditions.
	23	FLG23	"	Ring wing option.
	24	FLG24	"	Blank.
	28	IPUVEL	"	Punched output.
	29-30	NIN	I2	Unit number for input coordinates (default=05).
	31	IPRIN1	I1	Matrix print flag.
	32	IPRIN2	"	Matrix-assembly coefficient print flag.
	33	IPRIN3	"	Very detailed matrix construction print flag.
	34	IRAKF	"	Automatic rake generation flag (see also cards 8 and 9).
	35	ISAVE	"	Blank.
	3	1-10	CHORD	PART1/ F10.0
11-20		MN	"	Mach number for Goethert correction (0.0 implies incompressible).
21-30		TCNST	"	} Blank.
31-40		EPSLON	"	
4	1	IGEOMF	BASIC1/ I1	=0, curved elements =1, flat elements.
	2	ISIGF	"	=0, parabolic σ =1, linear σ =2, constant σ (on each element).
	3	ICURVN	"	=0, internally calculated element curvatures =1, input curvature (see card 7).

*Ibid.

<u>Card No.</u>	<u>Column</u>	<u>Code</u>	<u>Routine/ Format</u>	<u>Explanation</u>
4	4	NONEWF	BASIC1/ I1	=0, use the newest formulae =1, use the old formulae (implies flat elements and constant σ).
	5	IFORMT	"	Input format flag (see card 6).
	6-10	NN	BASIC1/ I5	Number of defining end points for the body.
	11-20	MX	BASIC1/ F10.0	x-multiplier value (default=1.0).
	21-30	MY	"	y-multiplier value (default=1.0).
	31-40	THETA	"	Coordinate rotation value (degrees, measured about -z axis).
	41-50	ADDX	"	x-increment (to be applied to all input x-coordinates for this body).
	51-60	ADDY	"	y-increment (to be applied to all input y-coordinates for this body).
5	6-10	BDN	BASIC1/ I5	Body number (sequential for bodies, zero for off-body points).
	16-20	SUBKS	"	Subcase flag.
	26-30	NLF	"	Nonlifting flag (for combination cases only).
	31-40	XE	BASIC1/ F10.0	Semi-major axis for ellipse cases (input if FLG07 \neq 0).
	41-50	YE	"	Semi-minor axis for ellipse cases (input if FLG07 \neq 0).
6	1-60	UTX1(I)	BASIC1/ 6E13.4	x-coordinates.
6'	1-60	UTY1(I)	"	y-coordinates.
6a	1-10	UTX1(I)	BASIC1/ F10.5	x-coordinates.
	11-20	UTY1(I)	"	y-coordinates.
6b	1-10	UTX1(I)	BASIC1/ F10.0	x-coordinates.

<u>Card No.</u>	<u>Column</u>	<u>Code</u>	<u>Routine/ Format</u>	<u>Explanation</u>
6b	21-30	UTY1(I)	BASIC1/ F10.0	y-coordinates.
7	1-60	HCURV(II)	BASIC1/ 6E13.4	Curvature values for the NN-1 elements which constitute this body.
8	6-10	NN	BASIC1/ I5	Number of automatically generated mass flow rakes.
9	1-10	X1	IRAKES/ F10.5	x-coordinate of start of the rake.
	11-20	Y1	"	y-coordinate of start of the rake.
	21-30	X2	"	x-coordinate of end of the rake.
	31-40	Y2	"	y-coordinate of end of the rake.
	41-45	N	IRAKES/ I5	Number of intervals to be used in the rake (note $4 < N < 200$ and N must be an even integer).
10	6-10	NUN	BASIC2/ I5	Flow identification number.
	16-20	MSF	"	=0, axisymmetric onset flow =1, crossflow onset flow =2, both 0 and 1.
	21-30	TYPE	"	= +1.0, velocity will be input in x,y component form = 0., velocity will be input in normal tangential form =-1.0, automatic generation of flow due to rotation about the z-axis (for crossflow only).
	31-40	FG	"	Flow generator constant.
11	1-60	NG(I)	BASIC2/ 6F10.0	x or normal component velocity.
11'	1-60	TG(I)	"	y or tangential component velocity.

3.2.3 COMBYN Program Input Instructions

The input instructions for the COMBYN program are taken from Reference 1. It is assumed that the user is familiar with the details of the COMBYN program. Data file Tape 07, which is one of the output data files of the potential flow program EOD, is an input data file for COMBYN. Data stored on Tape 07 are the coordinates and the corresponding individual velocity solutions of the flow field for on-body and off-body points with format (4E13.6). Additionally, Tape 05 generated manually by the user is also an input data file for the COMBYN program. The card or tape structure of Tape 05 is as follows.

<u>Card Type</u>	<u>Description</u>	<u>Subroutine</u>
1	Title card.	READS
2	Number of on-body and off-body points.	"
3 } 4 }	Input initial conditions of the flow.	"
5	Control flag.	"
6	Circumferential coordinates.	"
7	Location of control station rake.	"
8	Input for defining zero surface distance.	"

English engineering units are used throughout the program.

Length, in.
Velocities, ft/sec
Angles, deg
Pressures, lb/ft²
Temperature, °R
Density, slug/ft³
Force, lb
Weight flow, lb/sec

Card No.	Column	Code	Routine/ Format	Explanation
1	1-72	TITLE	READS/ 18A4	Title card.
2	1-4	NT(1)	READS/I4	Number of on-body points for the closed-end solution.
	5-8	NP(1)	"	Total number of off-body points.
	9-12	NT(2)	"	Number of on-body points for the open-end solution (eliminate the last body).
	13-16	NP(2)	"	Total number of off-body points.
	17-20	NID	"	Number of EOD I.D. cards.
	21-24	KSKIP	"	=0, for first case of COMBYN =1, for successive cases using the same EOE output.
	25-28	IOVHUB	"	=0, hub vorticity solution from EOD is not read. =1, hub vorticity solution from EOD is read.
3	1-8	VC	READS/ F8.3	Average axial velocity at the control station. Based on live flow area, i.e., the flow area minus the area associated with the boundary layer displacement thickness. If $WDOT \neq 0$, the program will interpret this as a code to ignore the input VC and will calculate VC from WDOT. (To run a case with VC actually equal to zero set $WDOT=0.0$ and $VC=0.0$). If ICTLPT (card 5) is not zero, VC is interpreted as the specified pressure ratio (PS/P_T) at a "control point" rather than a velocity. Note: All three inputs, WDOT, ICTLPT, and VC, must be nonzero when the "control point" calculation is desired.
	9-16	VINF	"	Free-stream velocity.
	17-24	ALFAF	"	Angle of attack, 0.0 for free-stream perpendicular to inlet axis. Note that $\alpha_F = \alpha - 90^\circ$. For "control point" cases only, ALFAF will be calculated when ALFAF is input as =999.0.

Card No.	Column	Code	Routine/ Format	Explanation
3	25-32	TTOTAL	READS/ F8.3	Total temperature, if PSTAT and TSTAT are read in (to be explained later), the program will calculate TTOTAL. If TTOTAL=0 and PSTAT and TSTAT=0, then TTOTAL=518.67 will be used.
	33-40	ELND	"	ELND is the arbitrary length used for scaling or normalizing. Refer to KND input, card 5. See also CUTOFF input below.
	41-48	YWING	"	Upper limit of integration for surface forces (used in subroutine INFRCE).
	49-56	UTIP	"	Rotor tip speed. Need not be input unless relative rotor inlet quantities are desired. (See COMBYN OUTPUT.)
	57-64	VA	"	Bulk velocity at control station, i.e., average inlet axial velocity based on geometric area. If VA=0.0, the program will interpret this as a code and set VA=VC.
	65-72	PT	"	Total pressure. If PT=0.0 and PSTAT=0.0, the program will set PT=2116. If PT=0.0 and PSTAT≠0.0, PT is calculated.
	73-80	CUTOFF	"	If CUTOFF≠0, the pressure ratio P_s/P_t on the shroud will be plotted (on s_t Calcomp) against dimensionless surface distance $S/ELND$ starting at $X=XRI$ and proceeding in both directions along the surface for a distance of $S=CUTOFF$. Length of plot in paper inches is 10 (CUTOFF/ELND). There is one plot for each circumferential angle THETA.
4	1-8	PSTAT	"	Static pressure.
	9-16	TSTAT	"	Static temperature. (If PSTAT and TSTAT are not 0.0, total pressure (PT) and total temperature (TTOTAL) will be calculated using PSTAT and TSTAT.
	17-24	WDOT	"	Weight flow - required unless VC≠0 and concurrently ICTLPT=0.

<u>Card No.</u>	<u>Column</u>	<u>Code</u>	<u>Routine/ Format</u>	<u>Explanation</u>
	25-32	DELQ	READS/ F8.3	Increment in mass flow fraction for spacing for calculated streamlines. NOTE: Default Value = 0.1, if DELQ is input as 0.
	33-40	VPERIN	"	} Blank.
	41-48	MC	"	
	49-56	MINF	"	
5	1-4	NTHETA	READS/I4	Number of THETA's where THETA is the circumferential coordinate. If NTHETA=0, one THETA (THETA<70°) will be read in and used as the initial angle for the start of three-dimensional, on-body streamlines. For this option, THETA will vary as the streamline is followed up the shroud instead of remaining a constant on one meridian. NOTE: No INFRCE (force) calculations or pressure plots can be requested when NTHETA=0.
	5-8	NCL0	"	One rake must be chosen as the control station. NCL0 is the number of the first point on this rake.
	9-12	NCHI	"	The number of the last point on the control station rake.
	13-16	NX	"	If NX=-1, inlet total force calculations are obtained (subroutine INFRCE). If NX=+1, a supersonic velocity correction is activated. At those on-body points where local supersonic flow is detected, velocities and pressure ratios are readjusted based on local Mach numbers and the rate of change of the local velocities. (Since off-body points having supersonic velocity are not corrected, there will be an inconsistency between the corrected on-body points and adjacent off-body points.)

Card No.	Column	Code	Routine/Format	Explanation
5	17-20	KND	READS/I4	<p>Flag for scaling variables before velocity and pressure calculations and also for nondimensionalizing after calculations and just before printout:</p> <p><u>Scaling:</u> All input lengths and coordinates are divided by ELND immediately after being input, and WDOT is set to $WDOT/ELND^2$. If</p> <p>KND = -1, ELND = YTESTS = 0, ELND = 1.0 (no scaling) = +1, ELND = YTESTS - YTESTH = +2, ELND = the read-in value from card 3.</p> <p><u>Nondimensionalizing:</u> If KND=8, the surface distance, S, will be divided by the read-in ELND just prior to printout. If KND=9, the on-body X and Y coordinates will be divided by the read-in ELND just prior to printout. NOTE: If CUTOFF is nonzero, surface distance will automatically be normalized by ELND before printout.</p>
	21-24	NOTHET	"	<p>If = 1, WDOT and VC will be left constant, as input, for all values of THETA (neglecting crossflow term). If = 0/blank, WDOT and VC will be corrected for crossflow and will vary with THETA.</p>
	25-28	ICTLPT	"	<p>Index number (from EOD output) of the desired "control point" where a known pressure ratio is to be input in lieu of a control station velocity. See VC.</p>
	29-32	ISWIRL	"	<p>(Required when NTHETA=0). Index number of point on shroud where three-dimensional, on-body streamline calculation will begin; preferably near the fan face.</p>
6	1-80	THETA(I)	READS/ 10F8.3	<p>Circumferential coordinate in degrees (number of THETA's read in depends on NTHETA, $NTHETA \leq 10$).</p>
7	1-10	XTEST	READS/ F10.2	<p>Axial location of control station rake. Must be compatible with NCLO and NCHI.</p>

<u>Card No.</u>	<u>Column</u>	<u>Code</u>	<u>Routine/ Format</u>	<u>Explanation</u>
7	11-20	YTESTH	READS/ F10.2	Y on the hub at XTEST (control station).
	21-30	YTESTS	"	Y on the shroud at XTEST (control station).
8	1-10	XRI	"	Value of X at which the surface distance is zero.
	11-20	YRIHUB	"	Y on the hub at XRI.
	21-30	YRISHR	"	Y on the shroud at XRI.
	31-34	NHUBMX	READS/I4	The number of the last point on the hub (this can be found in the printed output of SCIRCL).

3.2.4 Particle Trajectory Program Input Instructions

There are five input data files used in the trajectory program. They are described in the following:

1. Tape 05 stores the airfoil geometry data. This is the same file as the input file Tape 05 of the potential flow program, Section 3.2.2.
2. Tape 21 stores the data for calculating the flow velocities. This is the same file as the output file Tape 21 of the potential flow program.
3. Tape 15, which is one of the output data files of COMBYN program, stores the coefficients for calculating the combination solution.
4. Tape 02 stores the initial input data for the trajectory program. Details are described in the following. The data must be in MKS units with the exception of particle diameter, which is input as microns.

The input deck structure for the particle trajectory program is as follows.

<u>Card Type</u>	<u>Description</u>	
1	Number of bodies; degree of governing equations	
2	Flow field control flags	
3	Trajectory control flags	
4	Initial conditions of flow field	
5 } 6 } 7 } 8 }	Initial conditions of particles	
9		Number of size increments
10 } . . 10 }		This card is input only when NSI>1; number of 10 cards = NSI

<u>Card Type</u>	<u>Description</u>
11	
12	Input for polynomial least square fit
13	TITLE of experimental data
14	Number of experimental data
15 } . 15 }	Number of 13 cards = NASA
16 } 17 } 18 } 19 }	Input for plotting

For more than one body, cards 11 through 19 are cycled NBDY times.

<u>Card No.</u>	<u>Column</u>	<u>Code</u>	<u>Routine/ Format</u>	<u>Explanation</u>
1	6-10	NBDY	Main/I5	Number of bodies. =1, One-body case (airfoil without walls) =2, Two-body case (inlet without hub) =3, Three-body case i) Airfoil with walls (LNTL=1) ii) Inlet with hub (LNTL≠1) Axisymmetric inlet case, NBDY=3.
	16-20	NPL	"	Number of particle trajectories to be computed.
	26-30	NSEAR	"	Maximum number of loops allowed in the search for the upper and lower impingement limits for the case LIM=1 (card 3).
	36-40	NEQ	"	Number of equations to be solved. NEQ=6 for a lifting, rotating particle; NEQ=4 for a spherical particle undergoing drag only (Section 2.0).

Card No.	Column	Code	Routine/Format	Explanation
2	6-10	LEQM	Main/I5	=1, The initial particle velocity is equal to the flow at the initial particle location. ≠1, The initial velocity conditions input on cards 4 and 6 are used as the initial particle velocity.
	16-20	LSYM	"	Symmetric flow field flag =0, Unsymmetric flow field (general case). =1, Symmetric flow field (only half plane is computed). Axisymmetric case LSYM=0.
	26-30	LRANG	"	≠0, Locates approximate values of y_{0u} and $y_{0\ell}$ (see Section 3.1.6).
3	6-10	LIM	"	≠0, Calculates surface impingement limits y_{0u} and $y_{0\ell}$. =0, Calculates single particle trajectories; LRANG=0 (see Section 3.1.6).
	16-20	LOPT	"	≠0, Stores details of particle trajectories on data Tape 04.
	26-30	LPLOT	"	≠0, Executes subroutine for plotting local collection efficiency, β , versus surface distance, s/ℓ_c .
	36-40	LTNL	"	=1, Computes flow over airfoil with walls (i.e., wind tunnel simulation). ≠1, Computes flow over airfoil without walls and inlet case. Axisymmetric case, LTNL≠1.
	46-50	LXOR	"	Control flag for adjusting the upstream x-coordinates, XORC, for upstream position of particle release (see Section 3.1.3). =0, The upstream x-coordinates of particle release is not adjusted. Particles are released from XORC input on card 6 by user. =1, Particles are released from the x-coordinate position adjusted by the criteria: $ 1 - (W/W_\infty) \leq EPSX$.

<u>Card No.</u>	<u>Column</u>	<u>Code</u>	<u>Routine/ Format</u>	<u>Explanation</u>
4	6-15	G	Main/ F10.0	Acceleration of gravity, m/s ² .
	21-30	YINF	"	Velocity of free-stream, m/s.
5	6-15	DP	"	Particle volume median diameter in microns (10 ⁻⁶ m).
	21-30	RL	"	Reference length, e.g., chord length of the airfoil, m.
	36-45	TIMSTP	"	Initial value of the time step used in the Adams-Moulton predictor-corrector method (Section 2.3).
	51-60	YLIM	"	Accuracy criteria for computing the surface impingement limits (Section 3.1.6) YLIM=10 ⁻⁵ m is recommended.
	66-75	CF	"	Cunningham correction factor. Use if volume median diameter DP < 10μ; otherwise, CF=1.
6	6-15	ATK	"	Initial value of the angle, α, Figure 2.1 (deg).
	21-30	PIT	"	Initial value of the angle, θ, Figure 2.1 (deg).
	36-45	PITDOT	"	Initial value of $\dot{\theta}$ (deg/sec).
	51-60	XORC	"	Upstream x-coordinate position of particle release, x/l _C (LXOR=0).
	66-75	YORC	"	Upstream y-coordinate position of particle release, y/l _C (NPL=1, LRRANG=0, and LIM=0).
7	6-15	XREAR	"	Maximum downstream value of x/l _C for which the flow field is computed.

<u>Card No.</u>	<u>Column</u>	<u>Code</u>	<u>Routine/ Format</u>	<u>Explanation</u>
7	21-30	YYLO	Main/ F10.0	Minimum value of y/λ_C for which the flow field is computed.
	36-45	YYUP	"	Maximum value of y/λ_C for which the flow field is computed.
	51-60	YMAX	"	Initial guess of the upper limit y_{ou}/λ_C (LIM=1) (Section 3.1.6).
	66-75	YMIN	"	Initial guess of the lower limit y_{ol}/λ_C (LIM=1) (Section 3.1.6).
8	6-15	ADEPS	"	Convergence criteria of the Adams-Moulton predictor-corrector method. ADEPS=0.001 is recommended.
	21-30	ANLFLO	"	Angle of flow direction relative to airfoil chord line measured from positive direction of x-axis.
	51-60	EPSX	"	Accuracy criteria for the case LXOR=1 (see card 3); EPSX=0.001 is recommended.
9	6-10	NSI	Main/I5	Number of droplet size increments.
10	This card is input only when NSI>1.			
	1-10	PLWC	Main/ F10.0	Percentage of liquid water content for each drop size.
	11-20	DPD	"	Distribution of the particle diameter ratio to volume median diameter.
	21-30	CFP	"	Cunningham correction factor corresponding to DPD (see Table 6.2). If $DP \cdot DPD > 10\mu$, CFP=1.

Number of 10 cards = NSI.

<u>Card No.</u>	<u>Column</u>	<u>Code</u>	<u>Routine/ Format</u>	<u>Explanation</u>
11	1-80	TITLE	Main/ 20A4	Initial input data for local collection efficiency calculations.
12	6-10	NCOEF	Main/I5	Number of coefficients of polynomial curve fit for calculating β . The order of the polynomial is NCOEF-1 (Section 3.1.7).
	21-25	NPTS	"	Number of data points used in curve fitting for computing local collection efficiency (Section 3.1.7).
	36-40	NS	"	=0, Segment curve fit data =1, Total curve fit (see Section 3.1.7).
13	1-80	TITLE	Main/ 20A4	Experimental values of local collection efficiency.
14	1-5	NASA	Main/I5	Number of experimental data points input for comparison with computed results.
15	1-10	SFOIL	Main/ F10.5	Surface distance, s/l_c , along the body at the location of the measured value of local collection efficiency.
	11-20	EFC	"	Experimental values of local collection efficiency at positions SFOIL.
16	1-80	XTITL	APLOT/ 20A4	Title of the x-axis.
17	1-80	YTITL	"	Title of the y-axis.
18	6-15	YHEIT	APLOT/ F10.0	Length of y-axis for graph to be plotted (inches).
	21-30	YMAX	"	Highest value of datum point on y-axis (inches).
	36-45	XMIN	"	Far right value of datum point on x-axis (inches).

<u>Card No.</u>	<u>Column</u>	<u>Code</u>	<u>Routine/ Format</u>	<u>Explanation</u>
19	6-15	XLENG	APLOT/ F10.0	Length of x-axis for graph to be plotted (inches).
	21-30	XMAX	"	Far left value of datum point on x-axis (inches).
	36-45	XMIN	APLOT/ F10.0	Far right value of datum point on x-axis (inches).

Cards 11 through 19 are cycled NBDY times.

3.3 Description of Program Output

The output files of the programs are divided into three categories: (1) output of the geometry generation program, (2) output of the axisymmetric potential flow program, and (3) output of the particle trajectory program. For the first two programs only the output files related to the present particle trajectory program are described.

3.3.1 Geometry Generation Program Output Description

The geometry generation program is named SCIRCL. The output data file Tape 17 of SCIRCL is used as the input data file Tape 05 of the axisymmetric potential flow program and of the particle trajectory program. Tape 17 stores the airfoil geometry data. In general, Tape 17 is the same for both the EOD and the particle trajectory program; however, in some cases it is modified when used in the trajectory program as described in Section 3.2.2 and Section 5.3. The format of Tape 05 is the same as the input data described in Section 3.2.2.

3.3.2 Axisymmetric Potential Flow Program Output Description

The output data file Tape 21 of the potential flow program is used as the input data file Tape 21 for the particle trajectory program. Tape 21 records all the necessary information including the source, sink, and/or vorticity distributions along the body surfaces for calculating the flow field about the bodies. Note that Tape 21 will not be generated by the axisymmetric potential flow program unless at least one value has been assigned to NRAKE during input to the SCIRCL program.

Thus, file Tape 05 must contain one or more off-body points (Section 3.2.2).

The output data file Tape 07 of the EOD program is used as the input data file Tape 07 for the COMBYN program. Tape 07 records the coordinates and the corresponding individual solutions for on-body and off-body points.

3.3.3 COMBYN Program Output

The output data file Tape 15 of the COMBYN program is used as the input data file Tape 15 for the particle trajectory program. Data stored on Tape 15 are the coefficients for evaluating the combination solution.

3.3.4 Trajectory Program Output

A data file Tape 04 is generated if $LOPT \neq 0$ and contains the values of x , y , \dot{x} , \dot{y} , θ , and $\dot{\theta}$ for each time step of the particle trajectories. Values of the flow field velocities at the particle locations along the particle trajectory are also contained on this file.

Data file Tape 08 is also generated if $LOPT \neq 0$ and contains the particle locations along the computed trajectories for plotting purposes. The data stored on Tape 08 and Tape 04 are nondimensional. Because Tape 04 and Tape 08 are used to record the information at each time step, the program will need much more storage than that generally needed with the option $LOPT=0$. $LOPT \neq 0$ should be used only if a few particle trajectories are to be calculated.

Additionally, information on particle initial position, impingement limits, surface impingement point coordinates, and surface distance are recorded on data file Tape 06 for printout. The computed local collection efficiency, β , is also recorded on Tape 06. The value of β versus surface distance is recorded on Tape 09 for plotting purposes.

Tape 09 is unformatted. The format for Tape 06 will be explained in Section 5.0 where test cases are documented. The format for Tape 04 and Tape 08 is illustrated as follows.

Format for Tape 04 (FORMAT(10E10.3))

<u>Column</u>	<u>Code</u>	<u>Explanation</u>
1-10	X	Time
11-20	E1	x-coordinate of the particle, x/ℓ_c
21-30	E2	y-coordinate of the particle, y/ℓ_c
31-40	YLAST(5)	Pitch angle of the particle in radians
41-50	E3	x-component velocity of the particle
51-60	E4	y-component velocity of the particle
61-70	YLAST(6)	z-component angular velocity of the particle
71-80	E5	Velocity of the particle relative to the flow field
81-90	W1	x-component velocity of the flow field
91-100	W2	y-component velocity of the flow field

Format for Tape 08 (FORMAT(3F10.5))

<u>Column</u>	<u>Code</u>	<u>Explanation</u>
1-10	XP	x-coordinate of the particle, x/ℓ_c
11-20	YPL	y-coordinate of the particle, x/ℓ_c
21-30	SW(IW)	The parameter is used to indicate the end of each trajectory, i.e., if $SW \neq 88.8888$ the trajectory is terminated.

4.0 PARTICLE TRAJECTORY COMPUTER PROGRAM CAPABILITIES AND FUNCTION DESCRIPTIONS

Details of the particle trajectory computer program are presented in this section. Each of the subroutines is described individually in Section 4.1. A list of FORTRAN variable names is given for each subroutine, and flowcharts are provided to illustrate the order of calculation. Error messages and typical corrective measures are given in Section 4.2.

4.1 Main Program and Subroutines

4.1.1 Main Program

Objective: The main program serves as an executive program for initialization and program control.

Variables: All input initial values of variables and control flags are described in Section 3.2.3.

Y(1)	Value of x
Y(2)	Value of y
Y(3)	Value of \dot{x}
Y(4)	Value of \dot{y}
Y(5)	Value of θ
Y(6)	Value of $\dot{\theta}$
VINF	Free-stream velocity, W_{∞}
YP	y/λ_c coordinate of current particle location
YHIT	Initial y/λ_c coordinate of a particle which impacts body
YMIS	Initial y/λ_c coordinate of a particle which moves away from the body
SL	Lower surface impingement limit, s_L/λ_c

SU Upper surface impingement limit, s_U/ℓ_C
ZL Lower limit, $y_{O\ell}/\ell_C$, corresponding to SL
ZU Upper limit, y_{OU}/ℓ_C , corresponding to SU
Flowchart: See Figure 4.1

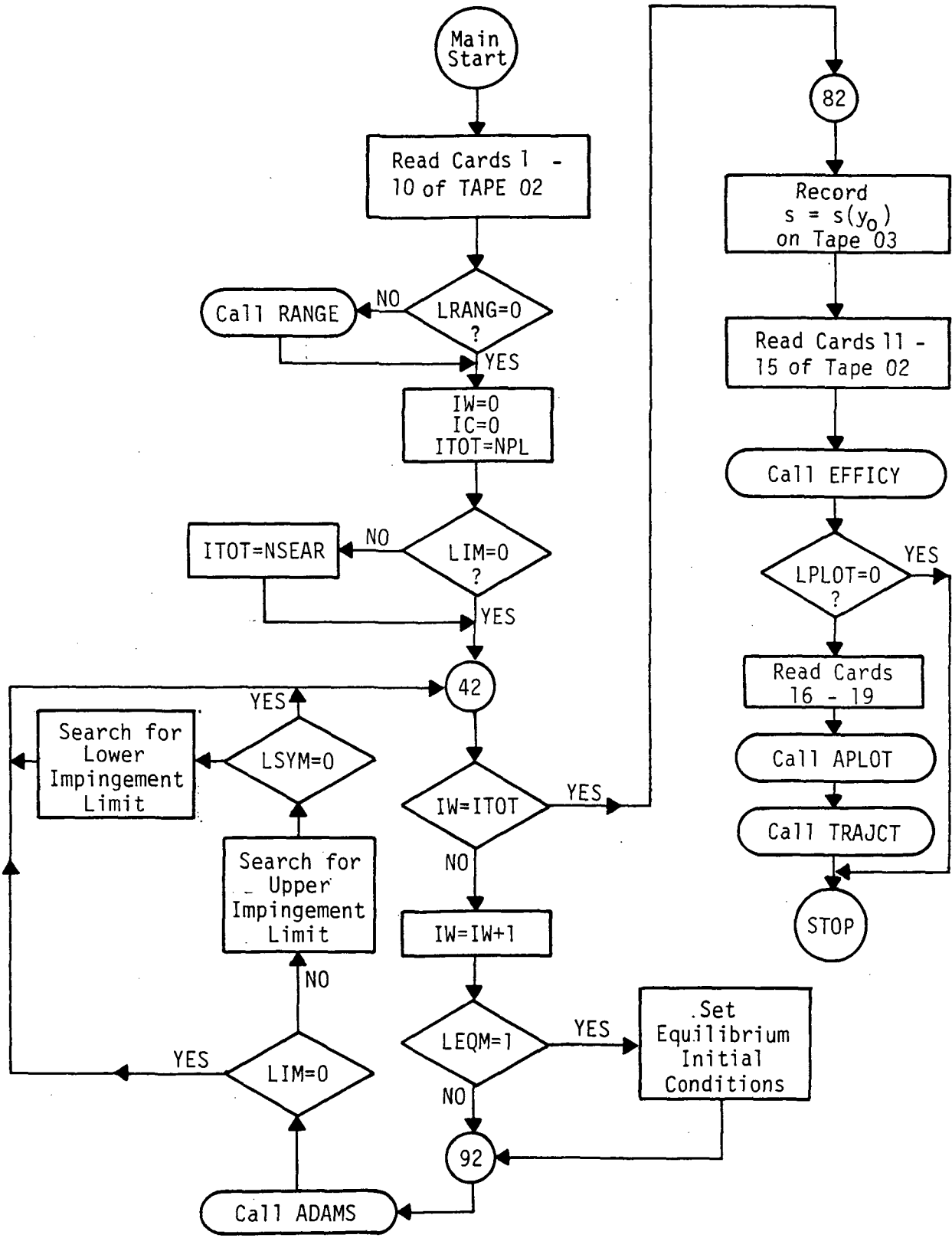

Figure 4.1 Flowchart of main program.
56

4.1.2 Subroutine ADAMS

Objective: Use Adams-Moulton, variable time step, predictor-corrector method to solve the equations of particle motion.

Variables:

YPRED Adams-Moulton predictor

YCORR Adams-Moulton corrector

YLAST Value of function y (see Section 4.1) at previous time step

TSP Initial time step increment

X Time

Flowchart: See Figure 4.2

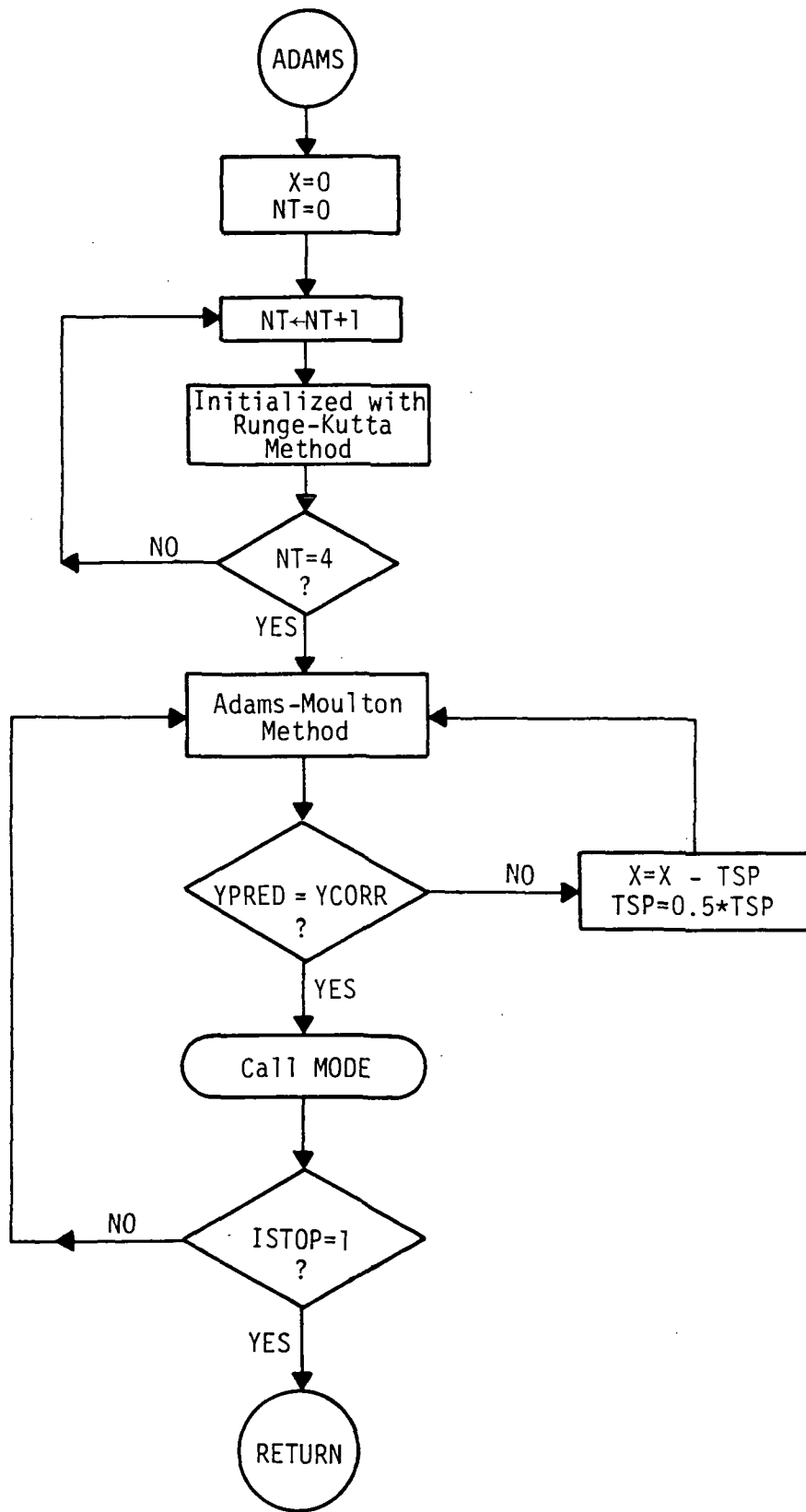

Figure 4.2 Flowchart of subroutine ADAMS.

4.1.3 Subroutine RANGE

Objective: Locate an approximate range of y_0 which contains the limits y_{ou} and y_{ol} .

Flowchart: See Figure 4.3

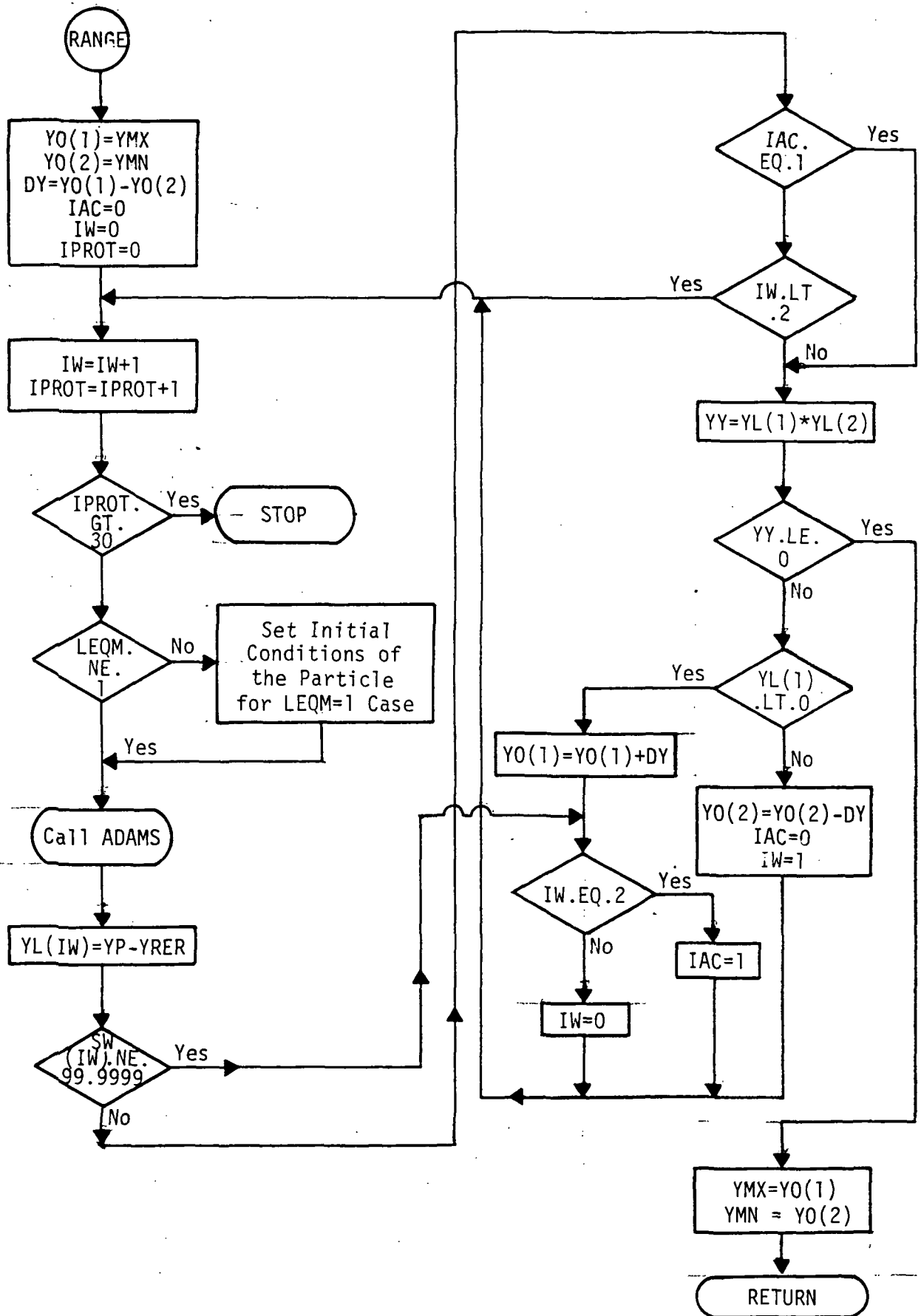

Figure 4.3 Flowchart of subroutine RANGE.

4.1.4 Subroutine F

Objective: Supply functional form of equations governing the particle motion.

Variables:

T	Time
X	Values of the functions (correspond to Y in Section 4.1)
XDOT	Derivatives of x with respect to time (i.e., \dot{x} , \dot{y} , $\dot{\theta}$, \ddot{x} , \ddot{y} , $\ddot{\theta}$, see Section 2.2)
CL	Coefficient of lift force
CD	Coefficient of drag force
CM	Coefficient of moment

4.1.5 Subroutine COEFF

Objective: Supply aerodynamic coefficients CL, CD, and CM.

4.1.6 Subroutine MODE

Objective: Determine whether the particle impacts the body. Also, terminate the trajectory calculation for particles which move away from the bodies.

Flowchart: See Figure 4.4

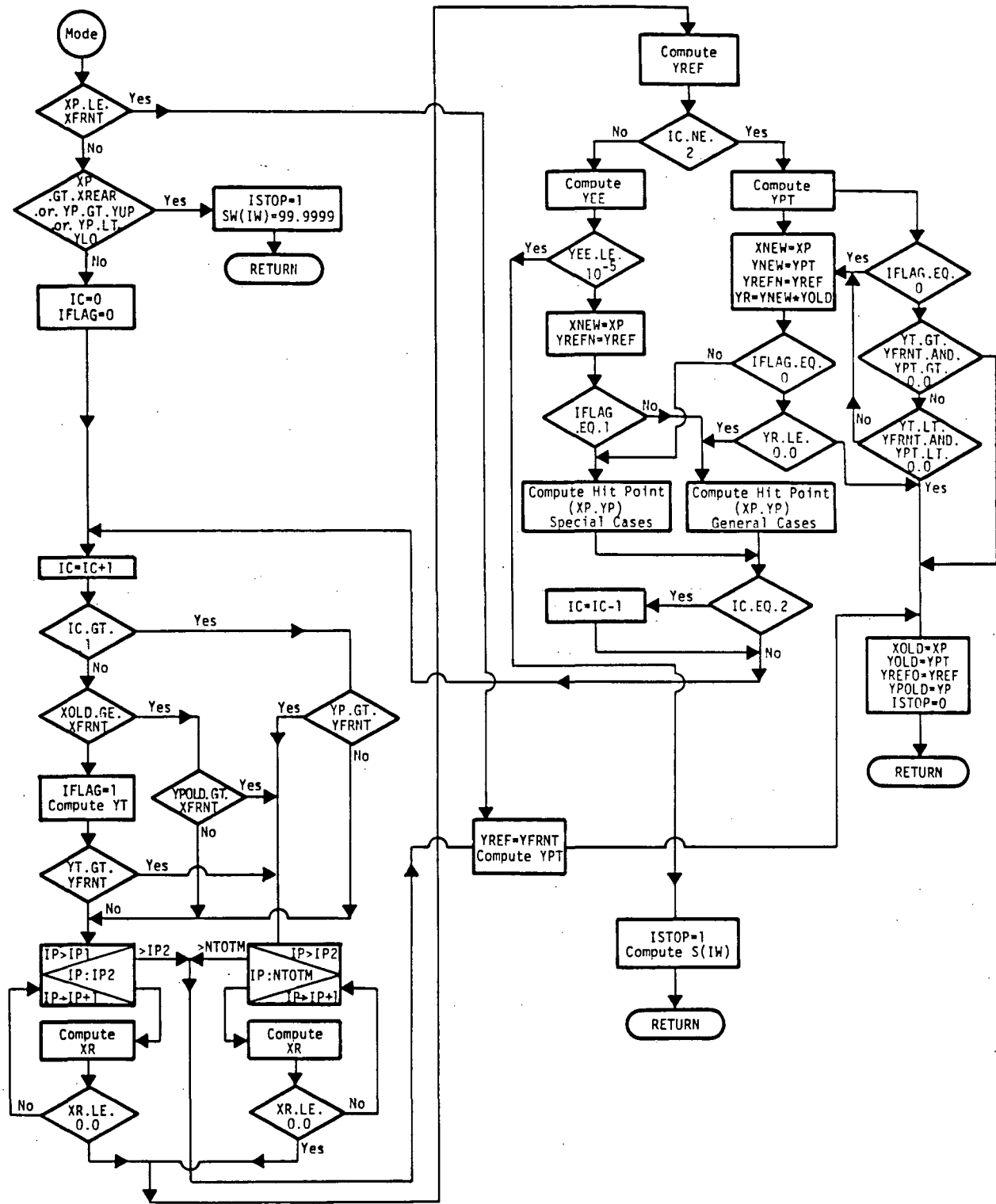

Figure 4.4 Flowchart of subroutine MODE.

4.1.7 Subroutine READIN

Objective: Read Tape 21 and Tape 05.

Flowchart: See Figure 4.5

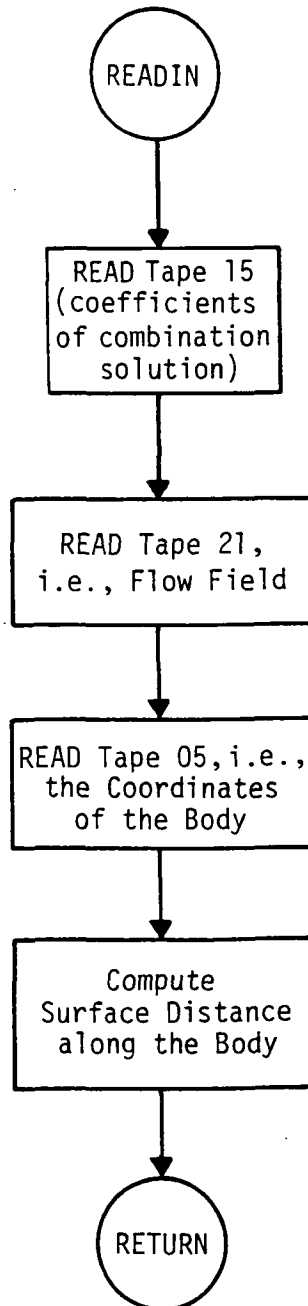

Figure 4.5 Flowchart of subroutine READIN.

4.1.8 Subroutine VELCTY

Objective: Compute flow velocities for a given position (x,y).
Subroutine VELCTY calls subroutines MATRIX, AXIS, CROSS, SINTP, and VBARIT directly for each velocity calculation. Subroutines SORTXY, ARSIN, ELINT3, ELIP, ELLC, HLAMB, INEL, PARAB, PARAB2, QC, and SIMSON are called from EOD and COMBYN only once.

Variables:

X Dimensionless x coordinate, x/ℓ_c , of particle position

Y Dimensionless y coordinate, y/ℓ_c , of particle position

VXC Dimensionless x component velocity, W_x/W_∞ , of airflow

VYC Dimensionless y component velocity, W_y/W_∞ , of airflow

Flowchart: See Figure 4.6

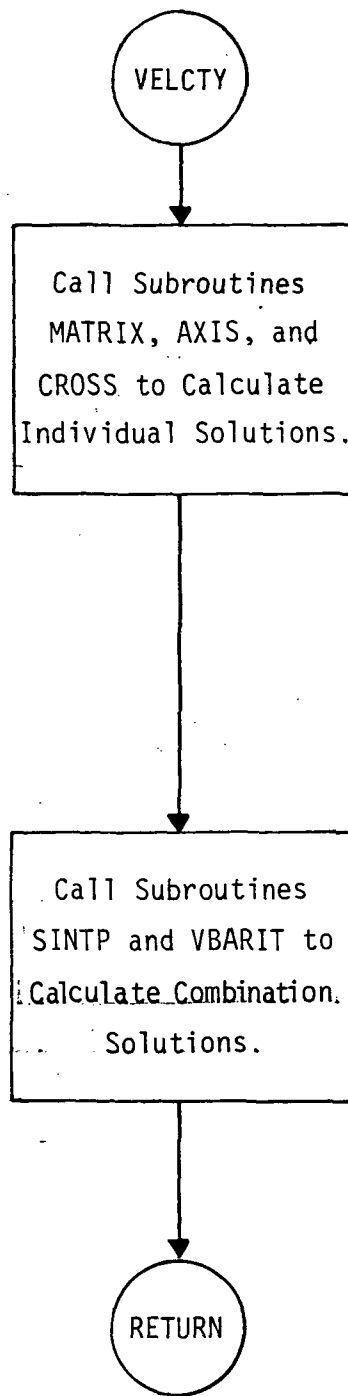

Figure 4.6 Flowchart of subroutine VELCTY.

4.1.9 Subroutine EFFICY

Objective: Calculate the local collection efficiency, β , using both a linear approximation and a polynomial curve fit interpolation technique.

Variables:

NCOEF Number of coefficients for polynomial curve fit
NPTS Number of data points used for each curve fitting procedure
NS Do-loop index (see flowchart, Figure 4.7)
YP Collection efficiency, $\beta = -dy_0/ds$
XIN Value of $s(y_0)$
Flowchart: See Figure 4.7

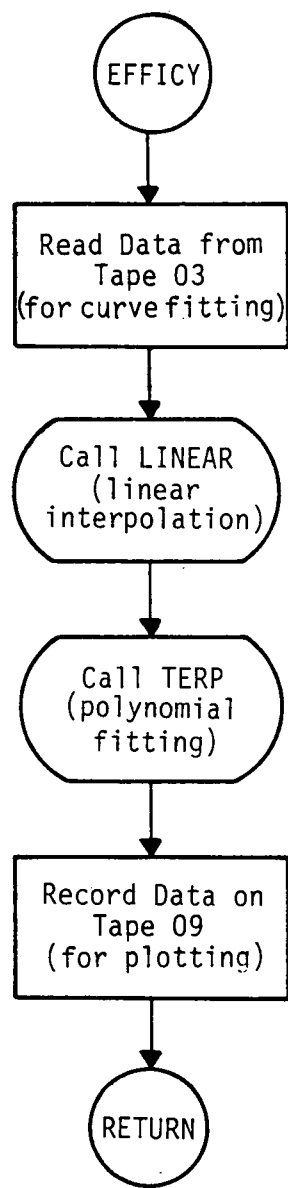

Figure 4.7 Flowchart of subroutine EFFICY.

4.1.10 Subroutine EF

Objective: Calculate the local collection efficiency, β , for multi-size particle distribution $NSI > 1$ case using a polynomial curve fit interpolation technique.

4.1.11 Subroutine LINEAR

Objective: Compute the local collection efficiency by a linear approximation.

Variables:

X Value of s
Y Value of y_0
YP Local collection efficiency, $-dy_0/ds$

4.1.12 Subroutine TERP

Objective: Curve fit the $\{s, y_0\}$ data to a polynomial function.

Variables:

XIN $x(s)$ coordinate at position (x, y)
YOUT $y(s)$ coordinate at (x, y) obtained by the polynomial data fit
YPOUT Derivative of y with respect to x , dy/dx (dy_0/ds)
XA Data set of x -coordinate
YA Data set of y -coordinate
N1 Index of the first data point used for data fit
N2 Index of the last data point used for data fit
NCOEF Number of coefficients in the polynomial function
NPTS Number of data points used in each curve fit procedure

4.1.13 Subroutine CHOLES

Objective: Matrix solver called by subroutine TERP.

4.1.14 Subroutines APLOD and TRAJCT

Objective: Plot routines for β and for particle trajectories to be furnished by intended users.

4.2 Error Messages

Table 4.1 lists the error messages and recommended corrective actions to be taken for the computer program. The particular subroutine in which the error message occurs is also listed in the table. The table is essentially self descriptive and needs no further discussion.

TABLE 4.1 Error Messages and Corrective Actions.

Error Message Generated by the Program	Problem and Corrective Action	Error Location
The number of y-coordinates read is not equal to the number of x-coordinates read.	<u>Corrective Action:</u> Check the input data file, Tape 05, for equal number of x- and y-coordinates.	Subroutine READIN
Time-halving loops exceed 100.	<p><u>Problem:</u> The Adams-Moulton method of solution is not converging to the desired accuracy at the current time step. The problem itself sets NLOOP=100. The value is large enough for all cases investigated in this report where TIMSTP is set equal to 10^{-4}.</p> <p><u>Corrective Action:</u></p> <ol style="list-style-type: none"> 1) Reduce the magnitude of TIMSTP. 2) Increase the size of ADEPS. 3) Check for severe gradients or error in the flow field. 	Subroutine ADAMS
IPORT.GE.31 in SUB.RANGE-- program stopped.	<p><u>Problem:</u> Initially guessed values of YMAX and YMIN are too far from the body or $\Delta Y = YMAX - YMIN$ is too small.</p> <p><u>Corrective Action:</u></p> <ol style="list-style-type: none"> 1) If particles pass below the body, increase the input values of YMAX and YMIN. 2) If particles pass above the body, decrease the input values of YMAX and YMIN. 3) Increase magnitude of ΔY. 	Subroutine RANGE

TABLE 4.1 (continued).

Error Message Generated by the Program	Problem and Corrective Action	Error Location
<p>FORMAT 172: Number of particle trajectories exceeds NSEAR, program stopped.</p>	<p><u>Problem:</u> Number of particle trajectories which hit body exceeds the input value of NSEAR (Card 1 on Tape 02). <u>Corrective Action:</u> 1) Increase the input value of NSEAR. NSEAR=50 is recommended. 2) Increase the input value of YLIM (Card 5 on Tape 02). 3) Decrease the input value of NPL (Card 1 on Tape 02).</p>	<p>MAIN</p>
<p>FORMAT 747: Number of trajectories is more than 100, program stopped.</p>	<p><u>Problem:</u> Number of trajectories calculated exceeds dimension state. Either the program is having difficulty finding limits or specified value of NPL is too large. <u>Corrective Action:</u> 1) Refer to the actions in error message #4. 2) Adjust input values of YMAX and YMIN (Card 7 on Tape 02--refer to error message #3).</p>	<p>MAIN</p>
<p>Particle released between the region ZL-ZU crosses upper or lower impingement limit trajectory, program stopped.</p>	<p><u>Corrective Action:</u> Check the flow field around the body and increase absolute value of pseudo-surface DX (Card 2 on Tape 05).</p>	<p>MAIN</p>

5.0 TEST CASES FOR PARTICLE TRAJECTORY CALCULATIONS

Two test cases for water droplet trajectory calculations are given in this section. Excessive CPU time is required with the EOD program, even with the significant improvements to accelerate the computation as described in Section 6.0. For this reason calculation of local collection coefficients is impractical. The calculation of sufficient trajectories, however, has been carried out for the test cases to fully verify the trajectory program. The test cases illustrated are:

1. Axisymmetric inlet at 0° angle of attack with $M = 0.4$.
2. Axisymmetric inlet at 30° angle of attack with $M = 0.4$.

An interpolation scheme was tested but found to have no advantage in terms of computational time for the specified test cases and, therefore, is not recommended (see Section 6.0 for details).

The input/output step-by-step procedures for applying the program to each test case is described. Details of test cases 1 and 2 are described in Sections 5.1 and 5.2, respectively. To fully understand the input/output printouts presented in these sections, the user should coordinate the results with the card structure and input instructions given in Section 3.2.

A source listing of the particle trajectory computer program is given in the appendix.

5.1 Axisymmetric Inlet at 0° Angle of Attack with Mach Number = 0.4

The geometry of the axisymmetric inlet is given in Figure 5.1. The input data for generating the geometry using the program SCIRCL is listed in Table 5.1. The output data file Tape 17 of SCIRCL (Table 5.2) is used directly as the input data file for the axisymmetric potential flow program (Section 3.2.2). The output data file Tape 07 of the potential flow program and Tape 05 (Table 5.3) created manually by the user (Section 3.2.3) are used as the input data files for the COMBYN

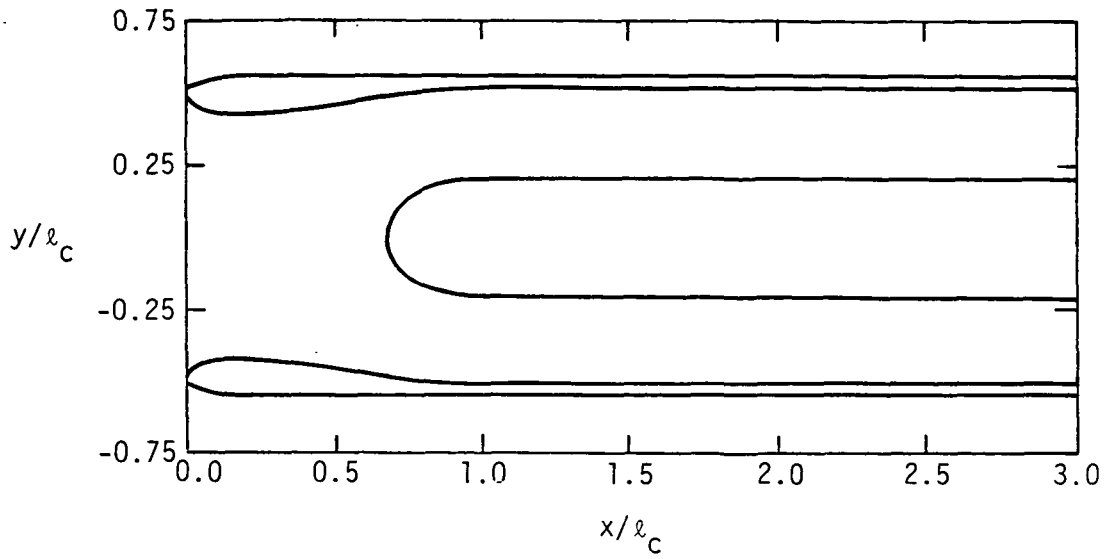

Figure 5.1 Geometry of axisymmetric inlet normalized by inlet diameter (11.68 units).

TABLE 5.1 Test Cases Computed with Particle Trajectory Program.

TEST CASE RELEASE 2.0

RFQ01	E00	0.02	0.08	1.00	0.00
2.00					
-0.0428	0.0	0.5525	10		
0.0	0.0	0.4709	10		
0.0428	0.0	0.0	10		
0.0856	0.0	0.0	10		
0.1304	0.0	0.0	10		
0.1752	0.0	0.0	10		
0.2200	0.0	0.0	10		
0.2648	0.0	0.0	10		
0.3096	0.0	0.0	10		
0.3544	0.0	0.0	10		
0.3992	0.0	0.0	10		
0.4440	0.0	0.0	10		
0.4888	0.0	0.0	10		
0.5336	0.0	0.0	10		
0.5784	0.0	0.0	10		
0.6232	0.0	0.0	10		
0.6680	0.0	0.0	10		
0.7128	0.0	0.0	10		
0.7576	0.0	0.0	10		
0.8024	0.0	0.0	10		
0.8472	0.0	0.0	10		
0.8920	0.0	0.0	10		
0.9368	0.0	0.0	10		
0.9816	0.0	0.0	10		
1.0264	0.0	0.0	10		
1.0712	0.0	0.0	10		
1.1160	0.0	0.0	10		
1.1608	0.0	0.0	10		
1.2056	0.0	0.0	10		
1.2504	0.0	0.0	10		
1.2952	0.0	0.0	10		
1.3400	0.0	0.0	10		
1.3848	0.0	0.0	10		
1.4296	0.0	0.0	10		
1.4744	0.0	0.0	10		
1.5192	0.0	0.0	10		
1.5640	0.0	0.0	10		
1.6088	0.0	0.0	10		
1.6536	0.0	0.0	10		
1.6984	0.0	0.0	10		
1.7432	0.0	0.0	10		
1.7880	0.0	0.0	10		
1.8328	0.0	0.0	10		
1.8776	0.0	0.0	10		
1.9224	0.0	0.0	10		
1.9672	0.0	0.0	10		
2.0120	0.0	0.0	10		
2.0568	0.0	0.0	10		
2.1016	0.0	0.0	10		
2.1464	0.0	0.0	10		
2.1912	0.0	0.0	10		
2.2360	0.0	0.0	10		
2.2808	0.0	0.0	10		
2.3256	0.0	0.0	10		
2.3704	0.0	0.0	10		
2.4152	0.0	0.0	10		
2.4600	0.0	0.0	10		
2.5048	0.0	0.0	10		
2.5496	0.0	0.0	10		
2.5944	0.0	0.0	10		
2.6392	0.0	0.0	10		
2.6840	0.0	0.0	10		
2.7288	0.0	0.0	10		
2.7736	0.0	0.0	10		
2.8184	0.0	0.0	10		
2.8632	0.0	0.0	10		
2.9080	0.0	0.0	10		
2.9528	0.0	0.0	10		
2.9976	0.0	0.0	10		
3.0424	0.0	0.0	10		
3.0872	0.0	0.0	10		
3.1320	0.0	0.0	10		
3.1768	0.0	0.0	10		
3.2216	0.0	0.0	10		
3.2664	0.0	0.0	10		
3.3112	0.0	0.0	10		
3.3560	0.0	0.0	10		
3.4008	0.0	0.0	10		
3.4456	0.0	0.0	10		
3.4904	0.0	0.0	10		
3.5352	0.0	0.0	10		
3.5800	0.0	0.0	10		
3.6248	0.0	0.0	10		
3.6696	0.0	0.0	10		
3.7144	0.0	0.0	10		
3.7592	0.0	0.0	10		
3.8040	0.0	0.0	10		
3.8488	0.0	0.0	10		
3.8936	0.0	0.0	10		
3.9384	0.0	0.0	10		
3.9832	0.0	0.0	10		
4.0280	0.0	0.0	10		
4.0728	0.0	0.0	10		
4.1176	0.0	0.0	10		
4.1624	0.0	0.0	10		
4.2072	0.0	0.0	10		
4.2520	0.0	0.0	10		
4.2968	0.0	0.0	10		
4.3416	0.0	0.0	10		
4.3864	0.0	0.0	10		
4.4312	0.0	0.0	10		
4.4760	0.0	0.0	10		
4.5208	0.0	0.0	10		
4.5656	0.0	0.0	10		
4.6104	0.0	0.0	10		
4.6552	0.0	0.0	10		
4.7000	0.0	0.0	10		
4.7448	0.0	0.0	10		
4.7896	0.0	0.0	10		
4.8344	0.0	0.0	10		
4.8792	0.0	0.0	10		
4.9240	0.0	0.0	10		
4.9688	0.0	0.0	10		
5.0136	0.0	0.0	10		
5.0584	0.0	0.0	10		
5.1032	0.0	0.0	10		
5.1480	0.0	0.0	10		
5.1928	0.0	0.0	10		
5.2376	0.0	0.0	10		
5.2824	0.0	0.0	10		
5.3272	0.0	0.0	10		
5.3720	0.0	0.0	10		
5.4168	0.0	0.0	10		
5.4616	0.0	0.0	10		
5.5064	0.0	0.0	10		
5.5512	0.0	0.0	10		
5.5960	0.0	0.0	10		
5.6408	0.0	0.0	10		
5.6856	0.0	0.0	10		
5.7304	0.0	0.0	10		
5.7752	0.0	0.0	10		
5.8200	0.0	0.0	10		
5.8648	0.0	0.0	10		
5.9096	0.0	0.0	10		
5.9544	0.0	0.0	10		
6.0000	0.0	0.0	10		
6.0456	0.0	0.0	10		
6.0912	0.0	0.0	10		
6.1368	0.0	0.0	10		
6.1824	0.0	0.0	10		
6.2280	0.0	0.0	10		
6.2736	0.0	0.0	10		
6.3192	0.0	0.0	10		
6.3648	0.0	0.0	10		
6.4104	0.0	0.0	10		
6.4560	0.0	0.0	10		
6.5016	0.0	0.0	10		
6.5472	0.0	0.0	10		
6.5928	0.0	0.0	10		
6.6384	0.0	0.0	10		
6.6840	0.0	0.0	10		
6.7296	0.0	0.0	10		
6.7752	0.0	0.0	10		
6.8208	0.0	0.0	10		
6.8664	0.0	0.0	10		
6.9120	0.0	0.0	10		
6.9576	0.0	0.0	10		
7.0032	0.0	0.0	10		
7.0488	0.0	0.0	10		
7.0944	0.0	0.0	10		
7.1400	0.0	0.0	10		
7.1856	0.0	0.0	10		
7.2312	0.0	0.0	10		
7.2768	0.0	0.0	10		
7.3224	0.0	0.0	10		
7.3680	0.0	0.0	10		
7.4136	0.0	0.0	10		
7.4592	0.0	0.0	10		
7.5048	0.0	0.0	10		
7.5504	0.0	0.0	10		
7.5960	0.0	0.0	10		
7.6416	0.0	0.0	10		
7.6872	0.0	0.0	10		
7.7328	0.0	0.0	10		
7.7784	0.0	0.0	10		
7.8240	0.0	0.0	10		
7.8696	0.0	0.0	10		
7.9152	0.0	0.0	10		
7.9608	0.0	0.0	10		
8.0064	0.0	0.0	10		
8.0520	0.0	0.0	10		
8.0976	0.0	0.0	10		
8.1432	0.0	0.0	10		
8.1888	0.0	0.0	10		
8.2344	0.0	0.0	10		
8.2800	0.0	0.0	10		
8.3256	0.0	0.0	10		
8.3712	0.0	0.0	10		
8.4168	0.0	0.0	10		
8.4624	0.0	0.0	10		
8.5080	0.0	0.0	10		
8.5536	0.0	0.0	10		
8.5992	0.0	0.0	10		
8.6448	0.0	0.0	10		
8.6904	0.0	0.0	10		
8.7360	0.0	0.0	10		
8.7816	0.0	0.0	10		
8.8272	0.0	0.0	10		
8.8728	0.0	0.0	10		
8.9184	0.0	0.0	10		
8.9640	0.0	0.0	10		
9.0096	0.0	0.0	10		
9.0552	0.0	0.0	10		
9.1008	0.0	0.0	10		
9.1464	0.0	0.0	10		
9.1920	0.0	0.0	10		
9.2376	0.0	0.0	10		
9.2832	0.0	0.0	10		
9.3288	0.0	0.0	10		
9.3744	0.0	0.0	10		
9.4200	0.0	0.0	10		
9.4656	0.0	0.0	10		
9.5112	0.0	0.0	10		
9.5568	0.0	0.0	10		
9.6024	0.0	0.0	10		
9.6480	0.0	0.0	10		
9.6936	0.0	0.0	10		
9.7392	0.0	0.0	10		
9.7848	0.0	0.0	10		
9.8304	0.0	0.0	10		
9.8760	0.0	0.0	10		
9.9216	0.0	0.0	10		
9.9672	0.0	0.0	10		
10.0128	0.0	0.0	10		
10.0584	0.0	0.0	10		
10.1040	0.0	0.0	10		
10.1496	0.0	0.0	10		
10.1952	0.0	0.0	10		
10.2408	0.0	0.0	10		
10.2864	0.0	0.0	10		
10.3320	0.0	0.0	10		
10.3776	0.0	0.0	10		
10.4232	0.0	0.0	10		
10.4688	0.0	0.0	10		
10.5144	0.0	0.0	10		
10.5600	0.0	0.0	10		
10.6056	0.0	0.0	10		
10.6512	0.0	0.0	10		
10.6968	0.0	0.0	10		
10.7424	0.0	0.0	10		
10.7880	0.0	0.0	10		
10.8336	0.0	0.0	10		
10.8792	0.0	0.0	10		
10.9248	0.0	0.0	10		
10.9704	0.0	0.0	10		
11.0160	0.0	0.0	10		
11.0616	0.0	0.0	10		
11.1072	0.0	0.0	10		
11.1528	0.0	0.0	10		
11.1984	0.0	0.0	10		
11.2440	0.0	0.0	10		
11.2896	0.0	0.0			

TABLE 5.4 Input Data File Tape 02 for the Particle Trajectory Program (0° angle of attack).

```

$NBDY 3      NPL$$ 1      NSEAR 60      NEG$$ 4
$LEQM 1      LSYM$ 0      LSRNG 0
$LIM$ 0      LOPT$ 0      LFLOT 0      LTNL$ 0      LXQR$ 0
$G$ 0.0     VINF$ 44.35
$DP$ 16.7   RL$ 1.00     TIMSP 0.0010  YLIM$ 0.000001CF $ 1.0
PRATK 0.0   PIT$ 0.0     FITDT 0.0     XDRCS -0.5     YDRCS -0.70
XREAR 0.40  YLO$ -0.60    YUP$ -0.4     YMAX$ 0.02    YMIN$ -0.02
ADEFS 0.0010 ANLFL 0.0  ANLCR 0.0     EPSX$ 0.001
NSI$$ 1
INITIAL INPUT DATA FOR LOCAL CATCH EFFICIENCY CALCULATIONS
NCDEF 4     NPTS$ 10     $ NS$ 0
EXPERIMENTAL DATA OF LOCAL CATCH EFFICIENCY :
1
-0.08      0.045
INITIAL INPUT DATA FOR LOCAL CATCH EFFICIENCY CALCULATIONS
NCDEF 4     NPTS$ 10     $ NS$ 0
EXPERIMENTAL DATA OF LOCAL CATCH EFFICIENCY :
1
-0.08      0.045
INITIAL INPUT DATA FOR LOCAL CATCH EFFICIENCY CALCULATIONS
NCDEF 4     NPTS$ 10     $ NS$ 0
EXPERIMENTAL DATA OF LOCAL CATCH EFFICIENCY :
1
-0.08      0.045

```

*The names of the variables including those with '\$'s are printed to fill the appropriate spaces. Normally, these alphabetic symbols would not be input by the user but are given here to clarify the illustration.

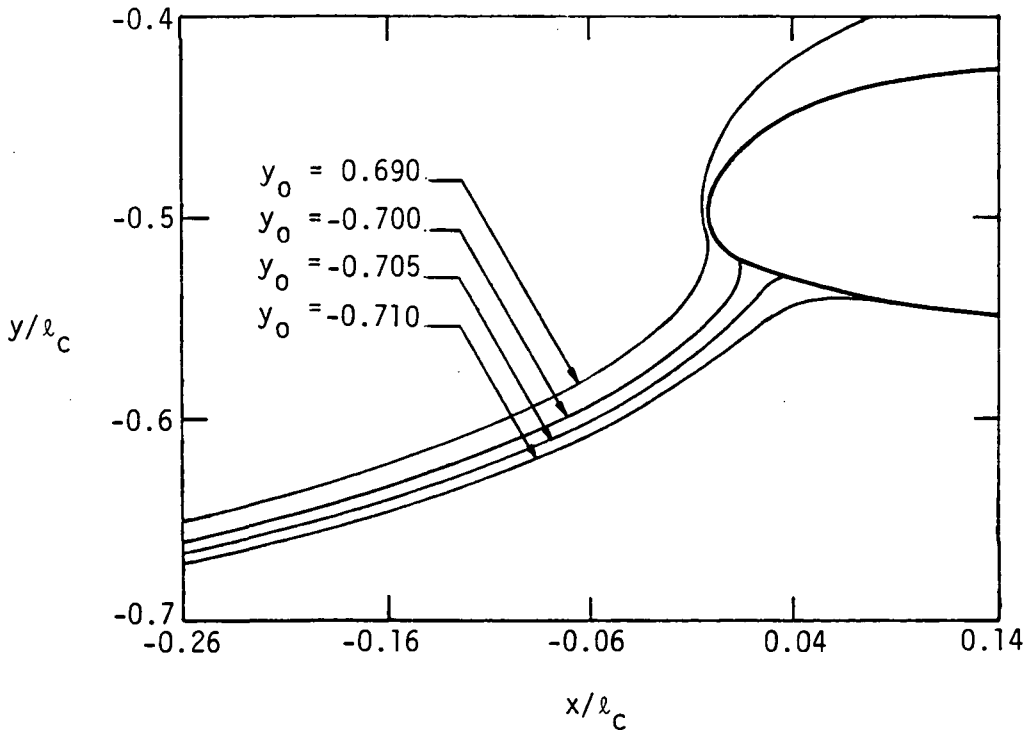

Figure 5.2 Particle trajectories released from $x_0 = -0.5$, $\alpha = 0^\circ$ (lower body).

5.2 Axisymmetric Inlet at 30° Angle of Attack with Mach Number = 0.4

The geometry for this case is the same as that shown in Figure 5.1. The input data files for generating the geometry with the program SCIRCL and axisymmetric potential flow program are the same as those given in Tables 5.1 and 5.2. The output data file Tape 07 of the potential flow program and Tape 05 (Table 5.5) created manually by the user are used as the input data files for the COMBYN computer program. The output data file Tape 17 (renamed as Tape 05) of the SCIRCL program, the output data file Tape 21 of the potential flow program, the output data file Tape 15 of the COMBYN program, and the data file Tape 02 created manually by the user (Section 3.2.3) are used as input data files for the trajectory program. As in Section 5.1, only four particle trajectories are computed. The trajectories are shown in Figure 5.3.

TABLE 5.5 Input Data File Tape 05 for the Particle Trajectory Program (30° angle of attack).

```

TEST CASE RELEASE 2.0
242 90 242 90 1 0 1 0
434.00 145.50 -60.000 478.180 0.00 0.000 1.000 1.000 819.410 0.00
.000 .000 0.0000 0.100
2 81 90 -1 0 1 0
.000 180.000
0.9932 0.2055 0.5137
.00 .00 0.50 55

```

*The names of the variables including those with \$'s are printed to fill the appropriate spaces. Normally, these alphabetic symbols would not be input by the user but are given here to clarify the illustration.

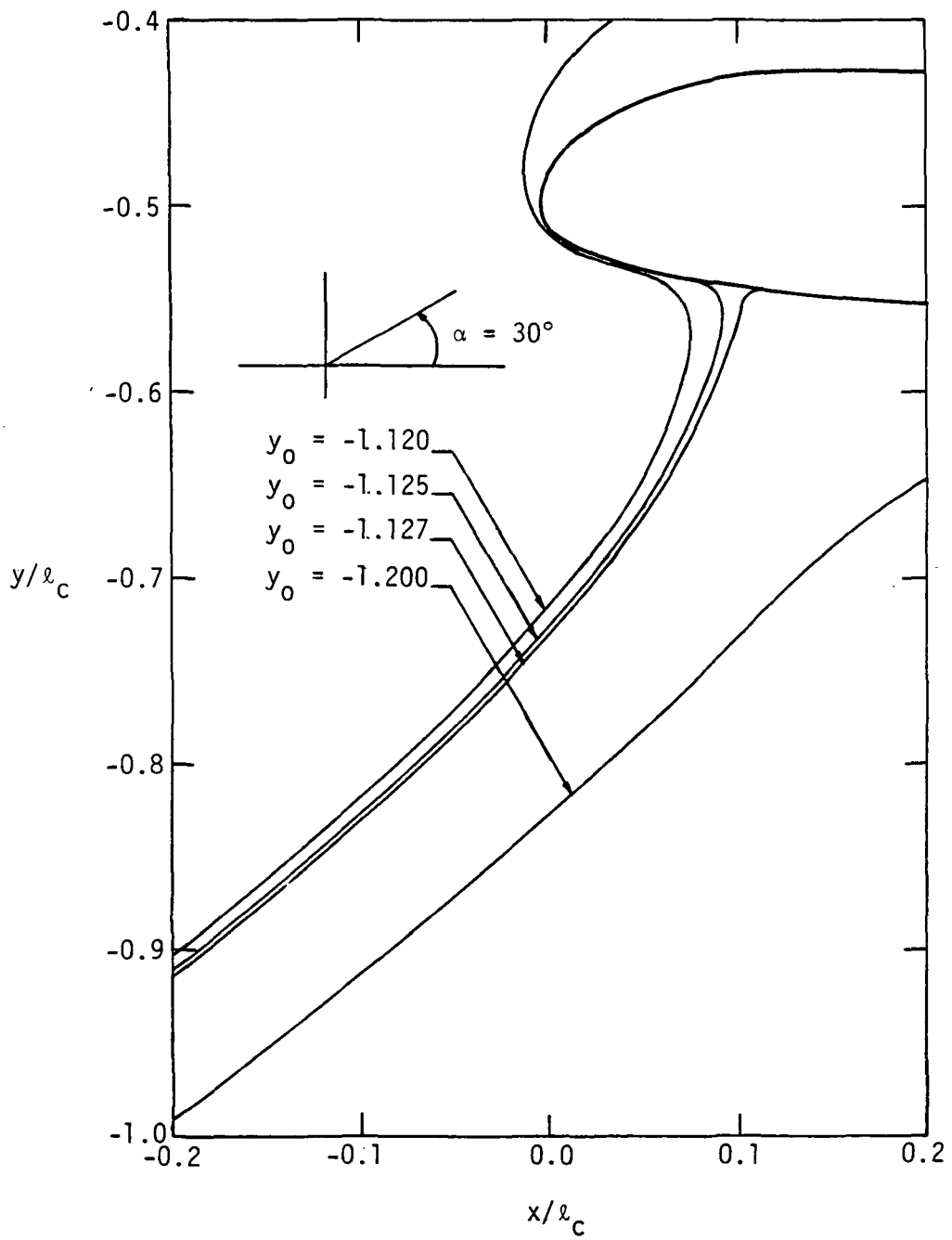

Figure 5.3 Particle trajectories released from $x_0 = -0.5$, $\alpha = 30^\circ$.

6.0 DISCUSSION OF RESULTS

This section discusses some of the limitations of the axisymmetric computer program in carrying out water droplet trajectory analyses. Section 6.1 describes modifications made to the original EOD program to accelerate the calculations of velocity at given points. Section 6.2 describes a mesh generator program which was developed to investigate interpolation methods. Although the mesh generator when used in two-dimensional analytical solutions gave very good agreement, it was found to have no inherent advantages in terms of computational time for either the two-dimensional or axisymmetrical case. It is, therefore, not recommended and has not been incorporated into the trajectory program. This and other recommendations are described in Section 6.3.

6.1 Modification to EOD Computer Program

The original EOD program computed velocities at off-body points in parallel with on-body point calculations. All element contributions were calculated simultaneously for both on- and off-body points under control of subroutine MATRIX. The on-body point contributions were used to compute the system matrix which is then inverted while the off-body point calculations were carried forward for later computations. In subroutine PARTY each of the densities is read back from disk and all on- and off-body velocities are calculated in terms for the axisymmetric and crossflows.

A straightforward application of EOD to calculate off-body velocities for the trajectories requires:

1. Prespecifying all off-body points.
2. Inversion of the system matrix.
3. Multiple disk file reads to evaluate the off-body velocities.

Repetition of Steps 1 to 3 is necessary to accommodate the trajectory solver which has no way to prespecify more than one point per trajectory

before using that information to compute the next point.

EOD was supplemented with a program which:

1. Calculates the element contributions for one off-body point.
2. Uses previous values obtained for densities thus eliminating matrix inversion.
3. Retains all information required in memory during computation thus eliminating a substantial portion of execution time needed for disk reads.

EOD was modified to output the supplementary information needed by the trajectory solver. The supplement to the EOD code was then incorporated in the trajectory solver.

The calculation of velocity at a point is thus reduced to a straightforward integration. This integration is carried out by a Simpson rule algorithm which requires approximately one second* per point. Thus a typical particle trajectory calculation requiring approximately 500 iterations to achieve the accuracy needed to compute local collection coefficients uses approximately 8 to 9 minutes of CPU time just to compute the velocities. Computing the particle trajectory between time steps requires at most 0.15 second (1.25 minutes per trajectory). Considering that roughly 10 to 15 trajectories are necessary to fully define the local collection efficiency, β , 2 to 3 hours of CPU time are used to determine one plot of β . Since the axisymmetric program consumes 85 percent of the CPU time per calculation, a mesh generator with an interpolation routine was developed and tested to determine if the economics of the computational time could be improved.

6.2 Interpolation Method

A sophisticated mesh generation program was developed in order to investigate the feasibility of using interpolation methods to find velocity components after computing their values at the nodal points. It was believed that greater efficiency could be achieved in the

*All CPU times are based on a VAX 11/780 computer.

calculation of trajectories if it were not necessary to calculate all velocities on a trajectory from the potential code (the direct method). The results, while promising, were mixed.

For the two-dimensional flow case, the time required to generate the mesh was comparable to that required to run the specified test cases by the direct method. Once the mesh was generated, trajectory calculations were approximately ten times faster than by the direct method. However, adding the time required to generate the mesh, the total computation time of the local collection efficiency was essentially equal to and in some cases more than that of the direct method.

Accuracy was thoroughly tested on a Joukowski airfoil using both the analytic solution and the potential flow solver (24Y). Relative and absolute accuracies in the velocity components of 0.1 percent were maintained throughout the field.

For the axisymmetric case the mesh generation was considerably more time consuming. Even after eliminating matrix inversion, the potential code for this case (EOD) is a much slower procedure than 24Y consuming approximately one second per mesh point. Experience with the mesh generator indicated that approximately 17,000 points (17,000 seconds) would be required on the mesh to achieve 0.1 percent accuracy for the axisymmetric inlet case using the mesh generator. This gives more than five hours CPU time to generate the mesh. For the calculation of a local collection coefficient requiring a limited number of trajectories there is little question that the direct method is the faster procedure.

6.3 Recommendations

Based on the results of this study, the direct method of computing trajectories is recommended over the interpolation method. Both methods are extremely time consuming due to structure of the axisymmetric EOD computer program, despite the excessive modification to this program accelerates the velocity calculation. The EOD program is, therefore, not recommended as a viable computational tool for collection efficiency studies where numerous geometry configurations (whether due to design changes or due to ice build-up) are to be investigated. The physical

principles of the axisymmetric program are, of course, sound and fully tested. Therefore, if the program is to be used for icing droplet trajectory studies, it is recommended that the computational logic be completely restructured using modern developments in computer science.

REFERENCES

1. Stockman, N. O., C. A. Farrell, Jr. "Improved Computer Programs for Calculating Potential Flow in Propulsion System Inlets," NASA TM 73728, July 1977.
2. Hess, J. L., and A. M. O. Smith. "Calculation of Potential Flow About Arbitrary Bodies," Progress in Aeronautical Sciences, 8:1-138, (D. Küchemann, editor). Elmsford, New York: Pergamon Press, 1967.
3. Frost, W., H. P. Chang, C. F. Shieh, and K. R. Kimble. "Two-Dimensional Particle Trajectory Computer Program," Interim report prepared for NASA Lewis Research Center, Cleveland, Ohio, under Contract NAS3-22448, March 1982.
4. Gray, V. H. "Correction Among Ice Measurements, Impingement Rates, Icing Conditions, and Drag Coefficients for Upswept NACA 65_A-004 Airfoil," NACA TN 4151, February 1958.
5. Data provided by Dr. R. Joseph Shaw of NASA Lewis Research Center, Cleveland, Ohio 44135.
6. Conte, S. D., and C. de Boor. Elementary Numerical Analysis: An Algorithmic Approach, 2nd edition. New York: McGraw-Hill Book Company, 1972.
7. Bowden, D. T., A. E. Gensemer, and C. A. Skeen. FAA Technical Report ADS-4, pp. 2-1 - 2-76, December 1963.

APPENDIX

PARTICLE TRAJECTORY COMPUTER PROGRAM LISTING

```

DIMENSION Y(6),XDOT(6),TITLE(20),XL(1000),YL(1000),N(10),
          CFP(10),EP(10)
-----
PROGRAM FOR CALCULATING PARTICLE TRAJECTORIES.
MKS UNITS ARE USED.
THE INITIAL INPUT OF PARTICLE DIAMETER IS IN MICRONS WHICH
IS THEN CONVERTED TO METER IN THE PROGRAM.
-----
INPUT DATA FILES :
TAPE02 : INITIAL INPUT OF THIS TRAJECTORY CODE
TAPE05 : AEROFOIL GEOMETRY, THE SAME FILE TAPE05
        USED IN THE NASA POTENTIAL FLOW CODE
TAPE21 : THE SAME AS THE OUTPUT FILE TAPE21 OF NASA POTENTIAL
        FLOW CODE. USED FOR AIR VELOCITY CALCULATIONS.
-----
OUTPUT DATA FILES :
TAPE01 : DATA STORED IN TAPE01 IS WRITTEN TO TAPE03 LATTER.
        TAPE01=TAPE03 FOR UNSYMMETRIC FLOW CASES
TAPE03 : DATA USED FOR THE CALCULATION OF COLLECTION EFFICIENCY
        CREATED IF (LOPT.NE.0) . CONTAINS DETAILS OF THE
        TRAJECTORIES AS WELL AS INFORMATION OF WIND FIELDS.
TAPE08 : CREATED IF(LOPT.NE.0)
        DATA STORED IN TAPE08 IS FOR TRAJECTORY PLOTS.
        THE DATA STORED ARE XP,YP AND SW WITH THE
        FORMAT(2X,JF10.5). IF (SW.NE.88.8888) IMPLIES
        THE END OF EACH TRAJECTORY.
        XP, YP HAS BEEN NORMALIZED BY CHORD LENGTH.
TAPE09 : DATA FOR PLOTTING THE COLLECTION EFFICIENCY
-----
COMMON/COMBYN/VVREF
COMMON/OSY/XA(1000),YA(1000)
COMMON/XTN/XFRNT,YFRNT,XRER,YRER,NTOTAL(5),NBDY, ID
COMMON/XFR/XF(5),YF(5),XR(5),YR(5),THIN(5),YMX(5),YMN(5)
COMMON/SDS/S(1000),SW(150),ZO(150),IE
COMMON/IN2/XIN,YIN,DFM,RL,VXREF,VYREF,PITDOT,ATN,PIT,VREF,UXP,VYF
COMMON/FI/Q,CBAR,AMASS,G,YYI,ALFAR,VISCOS
COMMON/MOD/LOPT,LEGM,XREAR,YLO,YUP
COMMON/INH/IP1,IP2,NTOTH
COMMON/FRT/FRNT(5)
COMMON/DPB1/NSI,PLWC(10),IRS(10),DPD(10),EPT
COMMON/CDD/CF
C-----
Y(1)=X, Y(2)=Z, Y(3)=XIDOT, Y(4)=ZIDOT, Y(5)=THET
C-----
Y(6)=THETD
REWIND 4
REWIND 7
REWIND 8
DATA PI/3.141592654/
READ(2,252) NBDY,NFL,NSEAR,NEQ
C-----
CONTROL FLAGS
READ(2,252) LEQM,LSYM,LRANG
LALL=READIN
C-----
INITIAL CONDITIONS
READ(2,254) S,VINF
READ(2,254) BP,RL,TIMSTP,YLIM,CF
READ(2,254) PRATK,PIT,PITDOT,XSRC,YSRC
READ(2,254) XREAR,YLB,YUP,YMAX,YMIN
READ(2,254) ADEFS,ANLFLO,ANLCRD,EPSX
READ(2,252) NSI
IF(NSI.EQ.1)GO TO 2
IF(3) I=1,NSI
READ(2,221) PLWC(I),DPD(I),CFP(I)
CONTINUE
BDYATK=ANLFLO
ANK=BDYATK+ANLCRD
SI=PI/180.
BDYATK=BDYATK*PEI
ANLCRD=ANLCRD*PEI
ANLFLO=ANLFLO*PEI
ADE=ADEPS
ADEPS=VINF*ADEFS
VXREF=VINF*COS(ANLFLO)
VYREF=VINF* SIN(ANLFLO)
LIMA=LIM
VREF=SQRT(VXREF*VXREF+VYREF*VYREF)
VREF=UREF
VXF=UXREF
VYP=VYREF
IF(NBDY.EQ.0)NBDY=1
IF(ID.EQ.0)ID=1
YMAX=YMAX*RL
YMIN=YMIN*RL
ATK=PRATK
NSEA=NSEAR
C-----
SEARCH THE PROPER X-LOCATION TO RELEASE PARTICLES
IF(LXOR.EQ.0) GO TO 14
NMAX=50
XFRNT=XF(1)
XIN=XFRNT-0.2
EPS=EPSX
DY=(YYUP-YYLO)/10.
NC=0
134 CONTINUE
NC=NC+1
NMX=0
XIN=XIN-0.2
GO 131 I=1,11
YP=YYLO+FLOAT(I-1)*DY

```



```

CALL VELCTY(XIN,YP,W1,W2)
VT=SQRT(W1*W1+W2*W2)
DW=ABS(1.0-VT)
IF(DW.GT.DWX) DWX=DW
131 CONTINUE
IF(NC.GE.NMAX) GO TO 135
IF(DWX.GT.EFS) GO TO 134
135 WRITE(6,133) XIN,NC,NMAX
XIN=XIN*RL
GO TO 15
14 XIN=XORC*RL
15 CONTINUE
C---- FINISH SEARCHING
PEI=PI/180.
DFM=DF*1.0E-06
AREA=0.25*PI*DFM*DFM
RHOP=1.0E03
AMASS=PI*DFM**3*RHOP/6.0
YYI=0.4*AMASS*(DFM/2.)**2
CBAR=DFM
RHO=1.23
Q=0.5*RHO*AREA
VISCOS=1.5E-05
WRITE(6,439)DFM,RL,TIMSTP,NFL,VXREF,VYREF,AKK,PIT,PITDOT,G,
1YYI,ADE
NBY=NBDY
IF(LTNL.EQ.0) GO TO 954
NBY=1
ANLCRD=0.0
954 CONTINUE
DO 94 IJK=1,NBY
REWIND 3
REWIND 9
ID=IDK
IF(LTNL.EQ.1) ID=1
I=TIMSTP
XFRNT=XF(ID)
YFRNT=YF(ID)
XRER=XR(ID)
IF(XREAR.GT.XRER) XREAR=XRER
IF1=1
NTOTM=NTOTAL(IDK)
IF(IDK.NE.1) IF1=NTOTAL(IDK-1)+1
IF2=IFRNT(IDK)
YRER=YR(ID)
THICK=THIK(ID)
YUP=YYMX(ID)+0.1*THIK(ID)
YLO=YYMN(ID)-0.1*THIK(ID)
ID=ABS(AHUFLO)
CDW=ABS(YR(ID)-YF(ID))
IF(DW.GT.0.000001) THICK=YFDW+(XR(ID)-XF(ID))*TAN(BOYATK)
WRITE(6,271)
WRITE(6,272)NBDY,ID,XFRNT,YFRNT,XRER,YRER,THICK,YUP,YLO
IF(ID.EQ.1) GO TO 97
IMIN=ZU*RL+0.002
YMAX=YMIN+0.5*ABS(YMIN)
77 CONTINUE
DO 211 IJK=1,NSI
LIM=LIMA
IS=0
REWIND 1
IF(NSI.EQ.1) GO TO 4
WRITE(6,437) IJK
DFM=DFD(IJK)*DF
CF=CFD(IJK)
DFM=DFM*1.0E-06
RRA=0.15*PI*DFM*DFM
AMASS=PI*DFM**3*RHOP/6.0
YYI=0.4*AMASS*(DFM/2.)**2
CBAR=DFM
Q=0.5*RHO*AREA
WRITE(6,438)DFD(IJK),PLWC(IJK),DFM,YYI
4 CONTINUE
IF(LEQM.EQ.1)WRITE(6,186)
WRITE(6,433)
C---- COMPUTATION OF DROPLET TRAJECTORIES
C---- IF LIM=1 SEARCH THE SURFACE RANGE WHERE THE PARTICLES IMPACT AT
IF(LRANG.NE.0) CALL RANGE(YMAX,YMIN,TIMSTP,ADEPS,NEQ)
IU=0
IUF=2
YHIT=YMIN
YHIS=YMAX
IC=0
ITOT=100
NSEARCH=NSEA
ITOT=NSEAR
I=PROT=0
IF(LIM.EQ.1) GO TO 41
ITOT=NFL*2
ITOT=NFL
IU=NFL
ZU=YYUP
ZL=YYLO
YU=YYUP
YLO=YYLO
11 IUF=IUF-1

```

```

C---- IUP=1 SEARCHING UPPER LIMIT
C---- IUP=0 SEARCHING LOWER LIMIT
42 CONTINUE
TSP=TIMSTP
IF(LIM.EQ.0) GO TO 47
IF(SW(IW).EQ.99.9999)IW=IW-1
IF(ABS(YMIS-YHIT) .LE. YLIM) GO TO 73
YIN=(YHIT+YMIS)/2.
GO TO 48
47 IF(NPL.NE.1) GO TO 85
YIN=YORC*RL
GO TO 46
85 AC=1.0
BY=ZU-ZL
IF(LSYM.EQ.1) BY=ZU
BY=AC*BY/FLOAT(NPL-1)
YIN=AC*ZU-BY*(IW-ITOT)
YIN=YIN*RL
46 IF(IW.EQ.ITOT) GO TO 82
48 IW=IW+1
IPROT=IPROT+1
IF(IPROT.GT.100) GO TO 743
IF(IW.EQ.1) YAD=YIN
IF(IW.LE.NSEAR) GO TO 80
WRITE(6,172)
GO TO 236
C----- INITIALLY SW(I)=88.8888
C----- SW(I)=SURFACE DISTANCE IF PARTICLE HIT THE BODY
C----- SW(I)=99.9999 IF PARTICLE MOVES OUT OF RANGE
80 SW(IW)=88.8888
Y(1)=XIN
Y(2)=YIN
Y(3)=VXF
Y(4)=VYF
Y(5)=FIT*PEI
Y(6)=PITDOT*PEI
IF(LEQM.NE.1) GO TO 92
C----- SET INITIAL CONDITIONS OF THE CASE FOR WHICH THE PARTICLE
C----- IS EQUILIBRIUM IN THE AIR STREAM
X=XIN/RL
YF=YIN/RL
CALL VELCTY(X,YF,WX,WY)
Y(5)=ATAN(WY/WX)
Y(3)=WX*VREF
Y(4)=WY*VREF
Y(6)=0.
72 CONTINUE
ALFAB=ATK*PEI
CALL ADAMS(Y,XDOT,TIMSTP,ADEFS,IW,YF,NEG)
IF(IW.GT.ITOT.AND.SW(IW).EQ.99.9999) GO TO 798
IF(LIM.EQ.0) GO TO 42
C---- SEARCHING SURFACE LIMITS
IF(SW(IW).EQ.99.9999) GO TO 72
YHIT=YIN
GO TO 42
72 IF(IW.EQ.1) GO TO 73
YMIS=YIN
GO TO 42
73 IW=0
IUP=2
IF(YF.GT.YFRNT.OR.YF.GT.(RER)) GO TO 737
YHIT=YIN
GO TO 41
787 CONTINUE
YMIS=YIN
GO TO 41
798 WRITE(6,793)
GO TO 236
C---- UPPER LIMIT OR LOWER LIMIT IS FOUND
75 IF(IC+1
IF(IC.EQ.1) GO TO 76
SL=SW(IW)
ZL=ZO(IW)
GO TO 78
76 CONTINUE
SU=SW(IW)
ZU=ZO(IW)
YMIS=YMIN
YHIT=YAD
IF(LSYM.EQ.1) GO TO 79
GO TO 41
79 WRITE(6,101)
SL=-SU
ZL=-ZU
78 WRITE(6,321) ZU,SU,ZL,SL
ITOT=IW
C---- END OF LIMIT SEARCH
C---- TOTAL COLLECTION EFFICIENCY
IF(THICK.EQ.0) GO TO 99
E=(ZU-ZL)/THICK
IF(NSI.GT.1) EF(:JK)=E
IF(NSI.GT.1) WRITE(6,310)DPM,E
IF(NSI.GT.1) GO TO 214
WRITE(6,309) E
214 CONTINUE
WRITE(6,433)

```

```

IF(NPL.EQ.0) GO TO 236
LIM=0
ITOT=IW+NPL
NSEAR=ITOT
ZU=ZU-0.00001
ZL=ZL+0.00001
32 CONTINUE
IF(NPL.EQ.1) GO TO 19
IA=0
IST=1
586 ZMAX=Z0(IST)
IMX=IST
I1=IST+1
DO 575 I=I1,ITOT
ARZ=ABS(Z0(I))
IF(ARZ.LE.0.0000001) Z0(I)=0.0
IF(Z0(I).LE.ZMAX) GO TO 575
IMX=I
ZMAX=Z0(I)
575 CONTINUE
IF(IST.EQ.1) GO TO 551
IF(Z0(IMX).EQ.Z0(IST-1)) GO TO 552
551 IF(SW(IMX).GE.99.9999) GO TO 552
IF(LSYM.NE.1.AND.Z0(IMX).EQ.0.0) GO TO 552
IA=IA+1
WRITE(1) SW(IMX),Z0(IMX)
552 ZDUM=Z0(IMX)
SDUM=SW(IMX)
Z0(IMX)=Z0(IST)
SW(IMX)=SW(IST)
Z0(IST)=ZDUM
SW(IST)=SDUM
IST=IST+1
IF(IST.LE.ITOT) GO TO 586
REWIND 1
DO 232 I=1,IA
READ(1) SW(I),Z0(I)
232 CONTINUE
IS=IA
IF(LSYM.EQ.1) IS=IA*2-1
WRITE(3) IS
DO 234 I=1,IA
WRITE(3) SW(I),Z0(I)
234 CONTINUE
IRS(IJK)=IS
IF(IA.EQ.IS) GO TO 211
IA=IA-1
DO 233 I=1,IA
J=IA-I+1
SWA=SW(J)
Z0A=Z0(J)
WRITE(3) SWA,Z0A
233 CONTINUE
211 CONTINUE
EPT=0.0
IF(NSI.EQ.1) GO TO 212
DO 213 IK=1,NSI
EPT=EPT+EP(IN)*PLWC(IK)
213 CONTINUE
C---- CALCULATION OF LOCAL CATCH EFFICIENCY
212 READ(2,120) (TITLE(I),I=1,20)
READ(2,252) NCOEF,NPTS,NS
C---- READ NASA/LEWIS DATA WHICH IS THEN STORED IN TAPE09
READ(2,120) (TITLE(I),I=1,20)
READ(2,220) NASA
WRITE(9) NASA
DO 17 I=1,NASA
READ(2,221)SFOIL,EFC
WRITE(9) SFOIL,EFC
17 CONTINUE
CALL EFFICY(NCOEF,NPTS,NS)
19 IF(LPLOT.EQ.0) GO TO 94
IF(NPL.EQ.1) GO TO 18
C---- DATA PLOTTING
C---- LOCAL CATCH EFFICIENCY
LDP=0
REWIND 9
NA=0
NSET=2
DO 11 K=1,NSET
READ(9) NX
N(K)=NX
IN=NA+1
NA=NA+NX
DO 1 I=1,NA
1 READ(9) XL(I),YL(I)
11 CONTINUE
CALL APLQT(XL,YL,N,NSET,LDP,FC,CZ)
C---- AIRFOIL GEOMETRY
18 CONTINUE
LDP=0
IF(IDK.GT.1) LDP=1
N(1)=NTOT
CALL APLQT(XA,YA,N,1,LDP,FC,CZ)
C---- TRAJECTORIES AND AIRFOIL GEOMETRY

```

```

CALL TRAJCT
94 CONTINUE
95 GO TO 236
99 WRITE(6,861)
99 GO TO 236
743 WRITE(6,747)
C----- FORMATS
101 FORMAT(/,2X,'SYMMETRIC FLOW CASE IS COMPUTED',/)
120 FORMAT(20A4)
133 FORMAT(/,2X,'THE PARTICLES ARE RELEASED FROM X/RL=' ,1PE12.5,/,
1 2X,'WHICH IS OBTAINED AT THE',IS,' LOOP OF',IS,' LOOPS')
172 FORMAT(/,2X,'FORMAT 172:NO. OF PARTICLE TRAJECTORIES EXCEED
1 NSEAR, PROGRAM STOPPED')
186 FORMAT(/,2X,'INITIAL CONDITIONS FOR THE CASE LEOM=' ,/)
320 FORMAT(IS)
321 FORMAT(3F10.5)
352 FORMAT(5(SX,IS,5X),I1)
354 FORMAT(5(SX,F10.0))
371 FORMAT(/,2X,'NBDY',, ID',12X,'XFRNT',10X,'YFRNT',10X,'XREAR',10X,
1 'YREAR',10X,'THICK',10X,'YUPPP',10X,'YLOOO')
372 FORMAT(2X,2I4,6X,7(3X,1PE12.5),/)
309 FORMAT(/,2X,'TOTAL COLLECTION EFFICIENCY',3X,1PE12.5,/)
310 FORMAT(/,2X,'TOTAL COLLECTION EFFICIENCY FOR THE DROPLET SIZE='
1 'E10.3',, IS',E12.5,/)
321 FORMAT(/,8X,'UPPER SURFACE LIMIT',9X,'LOWER SURFACE LIMIT',/,
1 9X,'ZU',12X,'SU',12X,'ZL',12X,'SL',/,2X,4(E12.4,2X),/,2X)
433 FORMAT(8X,'XO',8X,'YO',23X,'XP',8X,'YP',8X,'SD',8X,'DT',
1 10X,'NSTP')
437 FORMAT(/,1X,'***FOLLOWING OUTPUT IS FOR DROPLET SIZE
1 DISTRIBUTION--',I3,/)
438 FORMAT(/,2X,'DIAMETER',4X,'PERCENTAGE',4X,'PARTICLE',4X,'INERTIA',
1 2X,'DISTRIBUT.',2X,'OF W. CONT.',3X,'DIAMETER',4X,
2 'MOMENT',/,2X,4(1PE10.3,3X),/)
439 FORMAT(/,2X,'PARTICLE',4X,'CHORD',5X,'TIME',5X,'NO. OF',5X,'VX',
1 8X,'VY',8X,'ANGLE',5X,'PITCH',5X,'PIT',7X,'GRAVT',5X,
2 'INERT',4X,'ADAMS',/,2X,'DIAMETER',4X,'LENGTH',4X,
3 'STEP',5X,'DROPLET',4X,'REF.',6X,'REF.',5X,'OF ATK.',4X,
4 'ANGLE',5X,'DOT',5X,'CONSTANT',4X,'MOMENT',2X,'CRITERIA',
5 3(1PE9.2,1X),I9,1X,8(1PE9.2,1X),/)
747 FORMAT(/,2X,'FORMAT 747: NO. OF TRAJECTORIES IS MORE THAN
1 100, PROGRAM STOPPED')
754 FORMAT(/,2X,'DATA STORED IN TAPE',I3,2X,'NO. OF DATA',IS,/)
793 FORMAT(/,2X,'PARTICLE RELEASED BETWEEN THE REGION ZL--ZU
1 CROSSES UPPER OR LOWER IMPINGEMENT LIMIT TRAJECTORY,
2 PROGRAM STOPPED')
841 FORMAT(/,2X,'THICK=0.0--PROGRAM STOPPED')
236 STOP
END
SUBROUTINE ADAMS(YLAST,YD1,TSP,EPS,IW,YPL,NEQ)
C-----
C----- EQUATION SOLVER
C----- THE ADAMS-MOULTON PREDICTOR-CORRECTOR METHOD IS USED
C-----
DIMENSION YD1(6),YLAST(6),YFRED(6),YCORR(6),YP(4,6),XPA(6),YFA(6)
DIMENSION A1(6),A2(6),A3(6),A4(6)
COMMON/XIN/XFRNT,YFRNT,XRER,YRER,NTOTAL(5),NBDY,IS
COMMON/IN2/XIN,YIN,DP,RL,VXREF,VYREF,PITDOT,ATK,PIT,UREF,UXP,UYF
COMMON/SBS/S(1000),SW(150),ZC(150),IS
COMMON/MD/LOFT,LEOM,XREAR,YLO,YUP
C----- IW, YPL AND ALL THE COMMONS ARE USED EITHER
C----- FOR PROGRAM STOP CONTROL OR FOR OPTIONAL PRINTS
C----- LOOP FORH TIMESTEP TO START USING SIMPLE RUNGE-KUTTA METHOD
H=TSP
X=0
ISTOP=0
NLOOP=100
DX=TSP
N024=DX/24.0
DO 11 NT=1,4
X1=X
DO 1 J=1,NEQ
YFRED(J)=YLAST(J)
1 YCORR(J)=YFRED(J)
CALL F(X1,YCORR,YD1)
DO 2 J=1,NEQ
A1(J)=H*YD1(J)
2 YCORR(J)=YFRED(J)+A1(J)/2.
X1=X1+H/2.
CALL F(X1,YCORR,YD1)
DO 3 J=1,NEQ
A2(J)=H*YD1(J)
3 YCORR(J)=YFRED(J)+A2(J)/2.
CALL F(X1,YCORR,YD1)
DO 4 J=1,NEQ
A3(J)=H*YD1(J)
4 YCORR(J)=YFRED(J)+A3(J)
X1=X1+H/2.
CALL F(X1,YCORR,YD1)
DO 5 J=1,NEQ
A4(J)=H*YD1(J)
5 YLAST(J)=YLAST(J)+(A1(J)+2.*(A2(J)+A3(J))+A4(J))/6.
X=X1
DO 11 NV=1,NEQ
11 YP(NT,NV)=YD1(NV)
NSTP=0
20 CONTINUE

```

```

DO 50 ILOOP=1,NLOOP
X=X+DX
NSTP=NSTP+1
C---- SIMPLE ADAMS PREDICTION
DO 30 NU=1,NEQ
30 YPRED(NU)=YLAST(NU)+HO24*(55.0*YP(4,NU)-59.0*YP(3,NU)
1+37.0*YP(2,NU)-9.0*YP(1,NU))
XPR=YPRED(1)/RL
YPL=YPRED(2)/RL
IF(XPR.LT.XFRNT) GO TO 111
CALL MODE(XPR,YPL,ISTOP,IW,DX,NSTP)
IF(ISTOP.NE.0) GO TO 52
111 CALL F(X,YPRED,YD1)
C---- BASFORD CORRECTION
BLYMAX=0.0
DO 31 NU=1,NEQ
YCORR(NU)=YLAST(NU)+HO24*(9.0*YD1(NU)+19.0*YP(4,NU)
1-5.0*YP(3,NU)+YP(2,NU))
IF(NU.NE.3.AND.NU.NE.4) GO TO 31
BLYMAX=BLYMAX+ABS((YPRED(NU)-YCORR(NU))/YLAST(NU))
31 CONTINUE
IF(ABS(BLYMAX).LE.EPS) GO TO 32
C---- HALVE DX
DO 42 NU=1,NEQ
DO 41 I=1,4
XPA(I)=FLOAT(I)
41 YPA(I)=YP(I,NU)
YF(2,NU)=YP(3,NU)
CALL TERP(2.5,YP1,YFPD,XPA,YPA,1,4,3,4)
YF(1,NU)=YP1
CALL TERP(3.5,YF3,YFPD,XPA,YPA,1,4,3,4)
YF(3,NU)=YF3
42 CONTINUE
NSTP=NSTP-1
X=X-DX
DX=0.50*DX
HO24=DX/24.0
GO TO 50
C---- SHIFT VARIABLE FOR NEXT STEP
32 CONTINUE
DO 35 NU=1,NEQ
YP(1,NU)=YP(2,NU)
YP(2,NU)=YP(3,NU)
YP(3,NU)=YP(4,NU)
YP(4,NU)=YD1(NU)
35 YLAST(NU)=YCORR(NU)
C---- PROGRAM STOP CONTROL AND OPTIONAL PRINT CONTROL
XPL=YLAST(1)/RL
YPL=YLAST(2)/RL
CALL MODE(XP,YPL,ISTOP,IW,DX,NSTP)
IF(ISTOP.NE.0) GO TO 52
IF(LOPT.EQ.0) GO TO 74
WRITE(8,117) XP,YPL,SW(IW)
117 FORMAT(3F10.5)
CALL VELCTY (XP,YPL,W1,W2)
WX=-W1*UREF
WZ=-W2*UREF
V=(YLAST(3)+WX)**2.0+(YLAST(4)+WZ)**2.0**0.5
ALFA=ATAN((-WZ-YLAST(4))/(WX+YLAST(3))+YLAST(5))
E1=YLAST(1)/RL
E2=YLAST(2)/RL
E3=YLAST(3)/UREF
E4=YLAST(4)/UREF
E5=V/UREF
WRITE(4,105)X,E1,E2,YLAST(5),E3,E4,YLAST(6),E5,W1,W2
105 FORMAT(10E10.3)
74 CONTINUE
C---- ***** END OF STOP CONTROL *****
GO TO 20
50 CONTINUE
WRITE(6,100)
STOP
100 FORMAT(6X,'TIME-HALVING LOOPS EXCEED 100')
52 RETURN
END
SUBROUTINE RANGE(YMX,YMN,TIMSTP,ADEPS,NEQ)
C-----
C-- SEARCH THE UPSTREAM Y-RANGE SUCH THAT NONE OF THE PARTICLES
C-- OUTSIDE THE RANGE WILL HIT THE AIRFOIL.
C-----
DIMENSION YO(2),YL(2),Y(6),XDOT(6)
COMMON/IN2/XIN,YIN,DF,RL,UXREF,VYREF,PITDOT,ATK,PIT,VREF,UXF,UYF
COMMON/XTN/XFRNT,YFRNT,XRER,YRER,NTOTAL(5),NRDY,ID
COMMON/SDS/S(1000),SW(150),Z0(150),IS
COMMON/MD/LOPT,LEQM,XREAR,YLO,YUP
PI=3.141592654/180.
YO(1)=YMX
YO(2)=YMN
IAC=0
DY=1.0*(YO(1)-YO(2))
IW=0
IFROT=0
1 ISTOP=0
IW=IW+1
IFROT=IFROT+1
IF(IFROT.GT.30) GO TO 33
SW(IW)=88.8888

```

```

YIN=Y0(IW)
Y(1)=XIN
Y(2)=YIN
Y(3)=UXP
Y(4)=UYF
Y(5)=PIT*PI
Y(6)=PITDOT*PI
IF(LEQM.NE.1) GO TO 92
C----- SET INITIAL CONDITIONS OF THE CASE FOR WHICH THE PARTICLE
C----- IS EQUILIBRIUM IN THE AIR STREAM
XINN=XIN/RL
YINN=YIN/RL
CALL VELCTY(XINN,YINN,WX,WY)
Y(5)=TAN(WY/WX)
Y(3)=WX*VREF
Y(4)=WY*VREF
Y(6)=0.
92 CONTINUE
YKL=Y0(2)/RL
YKU=Y0(1)/RL
IF(YKU.GT.YUF) YUF=YKU
IF(YLO.GT.YKL) YLO=YKL
CALL ADAMS(Y,XDOT,TIMSTP,ADEPS,IW,YF,NEQ)
YL(IW)=YF-YRER
IF(SW(IW).NE.99.9999) GO TO 10
IF(IAC.EQ.1) GO TO 29
IF(IW.LT.2) GO TO 1
29 YY=YL(1)*YL(2)
IF(YY.LE.0.0) GO TO 13
IF(YL(1).LT.0.0) GO TO 11
GO TO 12
10 IF(IW.EQ.2) GO TO 12
11 Y0(1)=Y0(1)+DY
IF(IW.EQ.2) IAC=1
IW=0
GO TO 1
12 Y0(2)=Y0(2)-DY
IAC=0
IW=1
GO TO 1
13 YMX=Y0(1)
YMN=Y0(2)
Y0(1)=Y0(1)/RL
Y0(2)=Y0(2)/RL
WRITE(6,21) Y0(1),Y0(2)
GO TO 34
33 WRITE(6,24)
STOP
21 FORMAT(/,2X,'YMAX=',1PE12.4,3X,'YMIN=',1PE12.4)
24 FORMAT(/,,'IPROT .GE. 31 IN SUB.RANGE - PROGRAM STOPPED')
34 RETURN
END
SUBROUTINE F(T,X,XDOT)
-----
C----- GOVERNING EQUATIONS OF THE PARTICLE MOTION
C-----
DIMENSION X(6),XDOT(6)
COMMON/IN2/XIN,YIN,RF,RL,UXREF,UYREF,FITDOT,ATK,PIT,VREF,UXP,UYF
COMMON/F1/Q,CBAR,AMASS,G,YYI,ALFAB,VISCOS
COMMON/CD/CF
C----- XDOT(1)=X1DOT, XDOT(2)=Z1DOT, XDOT(3)=X2DOT
C----- XDOT(4)=Z2DOT, XDOT(5)=THETD, XDOT(6)=TH2DOT
PI=3.141592654
XP=X(1)/RL
YP=X(2)/RL
CALL VELCTY(XP,YP,W1,W2)
WX=-VREF*W1
WZ=-VREF*W2
WX=X(3)+WX
WY=X(4)+WZ
V=SQRT(WX*WX+WY*WY)
RE=V*DP/VISCOS
CALL COEFF(RE,CD,CL,CM)
CD=CD/CF
IF(CL.EQ.0.0.AND.CM.EQ.0.0) GO TO 20
IF(VX.EQ.0.) GO TO 17
GAMMA=ATAN(WY/WX)
IF(VX.LT.0.) GAMMA=GAMMA+PI
IF(VX.GT.0.0.AND.VY.LT.0.0) GAMMA=GAMMA+2.*PI
GO TO 19
17 GAMMA=0.5*PI
IF(VY.LT.0.) GAMMA=1.5*PI
19 CONTINUE
ALFA=X(5)-GAMMA
ALFAD=ALFA-ALFAB
ALFAB=ALFA
AL=Q*V*V*CL
AD=Q*V*V*CD
AM=Q*V*V*CM*CBAR
XDOT(1)=X(3)
XDOT(2)=X(4)
XDOT(5)=X(6)
CGAMMA=COS(GAMMA)
SGAMMA=SIN(GAMMA)
XDOT(3)=- (AL/AMASS)*SGAMMA-(AD/AMASS)*CGAMMA
XDOT(4)= (AL/AMASS)*CGAMMA-(AD/AMASS)*SGAMMA-G
XDOT(6)=AM/YYI

```

```

20 GO TO 21
CONTINUE
XDOT(1)=X(3)
XDOT(2)=X(4)
XDOT(3)=X(5)
XDOT(4)=-CD*C*V*UX/AMASS
XDOT(5)=-CD*C*V*VY/AMASS
XDOT(6)=0.
21 RETURN
END
SUBROUTINE CUEFF(RE,CD,CL,CM)
C-----
C-- COEFFICIENTS OF AERODYNAMIC FORCES AND OF MOMENTS
C-----
CL=0.
CM=0.
IF(RE .EQ. 0.0) GO TO 22
CD=24.0/RE
IF(RE.LE.0.05) GO TO 14
IF(RE.LE.3.0) GO TO 2
IF(RE.GT.330) GO TO 5
A0=-78.339
A1=-8.939
A2=0.73204
A3=-0.00056084
GO TO 10
2 A0=0.0
A1=24.167
A2=3.2540
A3=-0.23564
GO TO 10
5 A0=0.0
A1=93.462
A2=0.37576
A3=0.0
10 R2=RE*RE
CD=(A0+A1*RE+A2*R2+A3*R2*RE)/R2
GO TO 14
22 CD=0.0
14 RETURN
END
SUBROUTINE HODE(XP,YP,ISTOP,IW,T,NSTP)
C-----
C-- DECIDES WHETHER THE PARTICLE HIT THE AIRFOIL OR NOT
C-----
COMMON/SBS/3(1000),SW(150),ZO(150),IS
COMMON/XFR/XX(5),YY(5),XB(5),YB(5),THIK(5),YYM(5)
COMMON/IN2/XIN,FIN,DF,RL,UXREF,UYREF,FITBOT,ATK,PIT,VREF,UXP,UYF
COMMON/ORY/X(1000),Y(1000)
COMMON/MOD/LOFT,LEQM,XREAR,YLO,YUP
COMMON/XIN/XFRNT,YFRNT,XRER,YRER,NTOTAL(5),NBDY,ID
COMMON/IMM/IP1,IP2,NTOTM
WRITE(8,*)'XP,YP,NSTP',XP,YP,NSTP
XF=(XP-XFRNT)*RL
IF(ABS(XF).LE.0.00001) XP=XFRNT
IC=0
IFLAG=0
II=0
IF(XP.LE.XFRNT) GO TO 27
IF(XP.GT.XREAR.OR.YP.GT.YUP.OR.YP.LT.YLO) GO TO 32
C---- FIND X-POSITION OF PARTICLE RELATIVE TO X(I) AND X(IL)
13 IC=IC+1
IF(XOLD.GT.1) GO TO 7
IF(XOLD.GE.XFRNT) GO TO 5
IFLAG=1
YT=(YP-YFOLD)/(XF-XOLD)*(XFRNT-XOLD)+YFOLD
IF(YT.GT.YFRNT) GO TO 3
GO TO 6
5 IF(YFOLD.GT.YFRNT) GO TO 3
GO TO 6
7 IF(YP.GT.YFRNT) GO TO 3
8 CONTINUE
DO 2 IP=IP1,IP2
I=IP2-IP+IP1
IL=I-1
IF(IL.EQ.0) GO TO 27
XR=(XP-X(I))*(XF-X(IL))
IF(XR.LE.0.) GO TO 29
2 CONTINUE
GO TO 27
3 CONTINUE
DO 4 IP=IP2,NTOTM
IL=IP
I=IP+1
IF(I.EQ.NTOTM+1) GO TO 27
XR=(XP-X(I))*(XF-X(IL))
IF(XR.LE.0.) GO TO 29
4 CONTINUE
27 YREF=YFRNT
IF(YP.EQ.YFRNT.AND.XP.EQ.XFRNT) GO TO 51
YPT=(YP-YREF)/(YREF-YLO)
GO TO 33
29 YREF=(Y(I)-Y(IL))/(X(I)-X(IL))*(XF-X(IL))+Y(IL)
IF(IC.NE.2) GO TO 31
II=II+1
IEE=ABS(YREF-YP)
IF(IEE.LE.0.00001) GO TO 51

```

```

IF(II .GT. 20) GO TO 51
XNEW=XP
YREFN=YREF
IF(IFLAG .EQ. 1) GO TO 9
GO TO 34
C---- FIND THE PARTICULAR TRAJ. ACROSS THE BODY SURFACE OR NOT
31 YPT=(YP-YREF)/(YREF-YLO)
IF(IFLAG .EQ. 0) GO TO 8
IF(YT .GT. YFRNT .AND. YPT.GT. 0.0) GO TO 33
IF(YT .LT. YFRNT .AND. YPT.LT. 0.0) GO TO 33
3 XNEW=XP
YNEW=YPT
YREFN=YREF
YR=YNEW*YOLD
C---- FIND INTERSECTION POINT OF SPECIAL CASE
IF(IFLAG .EQ. 0) GO TO 85
9 A=(XNEW-XFRNT)*(YP-YFOLD)-(YREFN-YFRNT)*(XNEW-XOLD)
B=YP-YFOLD
C=YREFN-YFRNT
D=XNEW-XFRNT
E=XNEW-XOLD
XP=(B*D*XOLD-C*E*XFRNT+(YFRNT-YFOLD)*E*D)/A
YP=(D*B*YFRNT-E*C*YFOLD+(XOLD-XFRNT)*B*C)/A
GO TO 1
86 IF(YR .LE. 0.0) GO TO 34
33 XOLD=XP
YOLD=YPT
YREFO=YREF
YPOLD=YP
ISTOP=0
RETURN
C---- FIND INTERSECTION POINT OF GENERAL CASE
34 XP=(XNEW-XOLD)*(YPOLD-YREFO)/(YREFN-YREFO-YP+YPOLD)+XOLD
YP=(YP-YFOLD)*(YFOLD-YREFO)/(YREFN-YREFO-YP+YPOLD)+YPOLD
1 CONTINUE
IF(IC.EQ.2) IC=IC-1
GO TO 13
51 YP=YREF
GO TO 55
C---- PRINTS DATA IF PARTICLE MOVES OUT OF RANGE
52 XN=XIN/RL
YN=YIN/RL
WRITE(6,53) XN,YN,XP,YP,T,NSTP
53 FORMAT(2F10.5,' OUT OF RANGE ',2F10.5,10X,1PE12.4,I10)
ISTOP=1
SW(IW)=99.9999
ZO(IW)=YN
GO TO 57
C---- END OF DATA PRINT IF PARTICLE MOVES OUT OF RANGE
C---- INTERPOLATION OF SURFACE DISTANCE
55 CONTINUE
DO 24 IQ=IP1,NTOTM
I=IQ
IM=I+1
IF(YP .GT. YFRNT) GO TO 25
GO TO 21
25 I=NTOTM+IP1-IQ
IM=I-1
21 XR1=(XP-X(I))*(XP-X(IM))
IF(XR1.GT.0.) GO TO 34
F=(S(I)-S(IM))/(X(I)-X(IM))*(XP-X(IM))+S(IM)
GO TO 59
24 CONTINUE
59 CONTINUE
YN=YIN/RL
XN=XIN/RL
SW(IW)=P
IS=IS+1
ZO(IW)=YN
WRITE(6,56) XN,YN,XP,YP,P,T,NSTP
56 FORMAT(2F10.5,' HIT BODY AT ',3F10.5,1PE12.4,I10)
ISTOP=1
57 CONTINUE
RETURN
END
SUBROUTINE READIN
DIMENSION A(500),KT(2)
COMMON/COMBYN/VVREF
COMMON/COMBYN1/JJ,NHURP1,NHURMX,ALIL,RLIL,RHOTOT,ATOTAL,
1 XON(500),FACTO(2),CCOST(2),CSINT(2),
2 A1(500,2)
COMMON/XFR/XF(5),YF(5),XR(5),YR(5),THIK(5),YYMX(5),YYMN(5)
COMMON/FRI/IFRNT(5)
COMMON/OBY/X(1000),Y(1000)
DIMENSION XX(500),YY(500)
COMMON/SDS/S(1000),SW(150),ZO(150),IS
COMMON/XTN/XFRNT,YFRNT,XRER,YRER,NTOTAL(5),NBDY,IBD
COMMON /BLOCK1/ IGEOMF(9),ISIGF(9)
COMMON /BLOCK2/ HCURV(500),HARC(500)
COMMON /BLOCK3/NOAXI,NOCROS,NOVORT,NOV1,NOV2,FIRSTE,LASTE,LSSE,SO.
1NSMALL
COMMON /BLOCK4/A11(500),A12(500),A13(500),A21(500),A22(500),
1A23(500)
COMMON/FLG/ ,HEDR(15) ,CASE ,NR ,NNU
1,FLG03 ,FLG04 ,FLG05 ,FLG06 ,FLG07
1,FLG08 ,FLG09 ,FLG10 ,FLG11 ,FLG12
1,FLG13 ,FLG14 ,FLG15 ,FLG16 ,FLG17

```



```

1,FLG18      ,FLG19      ,FLG20      ,FLG21      ,FLG22
1,FLG23      ,FLG24      ,FLG25      ,FLG26      ,FLG27
COMMON/NNN/ NT,      ND(11),      MN,      NUNA(5),      TYPEA(5),
1NER1,      NER2,      NMA,      NSIGA,      NSIGC,
1NUNC(5),      TYPEC(5),      NLF(11),      IEC,      NSIGEC,
1TYPEEC(5),NUNEC(5)
COMMON /KITZEL/  VXA(5),VYA(5),      SIGA(500,5),
1      VXC(5),VYC(5),VZC(5),SIGC(500,5),
2      VN(5),VT(5)
DOUBLE PRECISION  HEDR, CASE
INTEGER      FLG03      ,FLG04      ,FLG05      ,FLG06      ,FLG07
1,FLG08      ,FLG09      ,FLG10      ,FLG11      ,FLG12
1,FLG13      ,FLG14      ,FLG15      ,FLG16      ,FLG17
1,FLG18      ,FLG19      ,FLG20      ,FLG21      ,FLG22
1,FLG23      ,FLG24      ,FLG25      ,FLG26      ,FLG27
REAL      MN,LSSE,MX,MY
INTEGER      BDN,SURKS
COMMON/CL/      X1(500),      X2(500),      Y2(500),      DELS(500),
1SINA(500),COSA(500)
LOGICAL NOAXI,NOCROS,NOVORT,NOV1,NOV2,FIRSTE,LASTE
C---- READ INFORMATION FOR CALCULATING WIND VELOCITIES
EPS=0.0000001
DR=0.0174532925
REWIND 15
READ(15)NTHETA
READ(15)JJ,NHURF1,NHURMX,ALIL,BLIL,RHOTOT,ATOTAL,THEA,XON
DO 12 I=1,NTHETA
READ(15)FACTOR,CCOSTH,CSINTH,A
FACTO(I)=FACTOR
CCOST(I)=CCOSTH
CSINT(I)=CSINTH
DO 11 J=1,500
11 A1(J,I)=A(J)
12 CONTINUE
REWIND 21
READ(21)IGEOMF,ISIGF
READ(21)X1,Y1,X2,Y2,DELS,SINA,COSA
READ(21)HEDR,CASE,NB,NNU,
1      FLG03,FLG04,FLG05,FLG06,FLG07,FLG08,FLG09,FLG10,FLG11,
2      FLG12,FLG13,FLG14,FLG15,FLG16,FLG17,FLG18,FLG19,FLG20,
3      FLG21,FLG22,FLG23,FLG24,FLG25,FLG26,FLG27
1 READ(21)NT,ND,MN,NUNA,TYPEA,NER1,NER2,NMA,NSIGA,NSIGC,NUNC,
TYPEC,NLF,IEC,NSIGEC,TYPEEC,NUNEC
1 READ(21)HCURV,HARC
READ(21)NOAXI,NOCROS,NOVORT,NOV1,NOV2,FIRSTE,LASTE,
1      LSSE,SO,NSMALL
1 READ(21)A11,A12,A13,A21,A22,A23
READ(21)SIGA,SIGC
TYPE*,FINISH READING'
REWIND 5
C---- READ X-, Y-, COORDINATES
C---- READ TITLE
NTOT=0
READ(5,50)HEDR,CASE,PSF,NB
50 FORMAT(15A4,5X,A4,7X,A4,/,28I1)
READ(5,60)CHORD,MN,TCNST,EPSLON
60 FORMAT(4F10.0)
N11=1
N12=0
DO 30 K=1,NB
READ(5,10) IGEOMF(K),ISIGF(K),ICURUN,NONEWF,IFORMT,NN,MX,
1      MY,THETA,ADUX,ADDY
10 FORMAT(5I1,IS,5F10.0)
READ(5,20)BDN,SURKS,NLF(K),XE,YE
20 FORMAT(3(5X,I5),2F10.0)
N22=N12+NN
IF(IFORMT.EQ.2) GO TO 120
IF(IFORMT.EQ.1) GO TO 110
C---- IFORMT=0
READ(5,710)(XX(I),I=N11,N22)
READ(5,710)(YY(I),I=N11,N22)
GO TO 130
110 READ(5,790)(XX(I),YY(I),I=N11,N22)
GO TO 130
120 READ(5,800)(XX(I),YY(I),I=N11,N22)
710 FORMAT(4E13.4)
790 FORMAT(2F10.5)
800 FORMAT(F10.5,10X,F10.5)
130 CONTINUE
N11=N11+NN
N12=N12+NN
KT(K)=NN
30 CONTINUE
NTOTAL(1)=KT(2)
NTOTAL(2)=KT(2)+KT(1)*2-1
NTOTAL(3)=KT(2)+NTOTAL(2)
DO 35 K=1,N22
X(K)=XX(N22-K+1)
Y(K)=-YY(N22-K+1)
IK=N22+K
IF(K.EQ.N22) GO TO 35
X(IK)=X(K+1)
Y(IK)=Y(K+1)
35 CONTINUE
DO 41 K=1,NBDY
IIB=NTOT+1
IIA=NTOT+2

```

```

      NTOT=NTOTAL(K)
      S(IIB)=0.0
      XXO=X(IIB)
      NNO=1
      DO 2 I=IIB,NTOT
      DDY=X(I)-X(I-1)
      DDY=Y(I)-Y(I-1)
      S(I)=S(I-1)+SQRT(DDX*DDX+DDY*DDY)
      IF(X(I).GT.XXO) GO TO 2
      XXO=X(I)
      NNO=I
2  CONTINUE
      SQ=S(NNO)
      DO 4 I=IIB,NTOT
      S(I)=SQ-S(I)
4  CONTINUE
      IF(ABS(MX).LE.EPS) GO TO 200
      DO 210 I=IIB,NTOT
210 X(I)=X(I)*MX
200 IF(ABS(MY).LE.EPS) GO TO 220
      DO 230 I=IIB,NTOT
230 Y(I)=Y(I)*MY
220 IF(ABS(ADDX).LE.EPS) GO TO 41
      DO 270 I=IIB,NTOT
270 X(I)=X(I)+ADDX
41 CONTINUE
C---- CALCULATION OF SURFACE DISTANCE
      IA=1
      NTOT=NTOTAL(1)
      XMAX=X(1)
      XOO=X(1)
      YMIN=Y(1)
      YMAX=Y(1)
      DO 91 K=1,NBDY
      IF(K.EQ.1) GO TO 51
      IA=NTOTAL(K-1)+1
      NTOT=NTOTAL(K)
      XMAX=X(IA)
      XOO=X(IA)
      YMAX=Y(IA)
      YMIN=Y(IA)
51 IB=IA+1
      NO=1
      DO 21 I=IB,NTOT
      IF(X(I).GE.XOO) GO TO 81
      XOO=X(I)
      NO=I
      GO TO 21
81 IF(X(I).LT.XMAX) GO TO 21
      XMAX=X(I)
      NR=I
21 CONTINUE
      IFRNT(K)=NO
      XF(K)=X(NO)
      YF(K)=Y(NO)
      XR(K)=X(NR)
      YR(K)=Y(NR)
      DO 61 I=IB,NTOT
      IF(Y(I).GT.YMIN) GO TO 62
      YMIN=Y(I)
      GO TO 61
62 IF(Y(I).LT.YMAX) GO TO 61
      YMAX=Y(I)
61 CONTINUE
      THIK(K)=YMAX-YMIN
      YMX(K)=YMAX
      YMN(K)=YMIN
91 CONTINUE
      RETURN
      END
      SUBROUTINE VELCTY(XP,YP,VXCC,VYCC)
      COMMON/COMBYN/VVREF
      COMMON/COMBYN1/JJ,NHUBF1,NHUBMX,ALIL,BLIL,RHOTOT,ATOTAL,
1 XON(500),FACTOR(2),CCOSTH(2),CSINTH(2),
2 A(500,2)
      COMMON /KITZEL/ VXA(5),VYA(5), SIGA(500,5),
1 UXC(5),UYC(5),VZC(5),SIGC(500,5),
2 UN(5),VT(5)
      VREF=VVREF*100./30.48
      XPKT=XP
      YPKT=YP
C---- CALCULATE THE INDIVIDUAL SOLUTIONS
      CALL MATRIX(XPKT,YPKT)
      CALL AXIS
      CALL CROSS
C---- TO CALCULATE THE COMBINATION SOLUTION
      IT=1
      IF(YP.LT.0.0) IT=2
      EXCON=1.0954*ATOTAL*125./216.
      VSONCC=ATOTAL/SQRT(1.2)
      IF(XPKT.LE.XON(JJ)) GO TO 115
      CALL SINTP(XON(NHUBF1),A(NHUBF1,IT),JJ-NHUBMX,XPKT,AR)
      GO TO 120
115 AR=A(JJ,IT)
120 VB=FACTOR(IT)/AR
      VXCC=ALIL*VXA(1)+BLIL*VXA(3)+CCOSTH(IT)*UXC(1)
      VYCC=ALIL*VYA(1)+BLIL*VYA(3)+CCOSTH(IT)*UYC(1)

```

```

VZCC=CSINTH(IT)*VZC(1)
CALL VBARIT(VB,ATOTAL,RHOTOT,RHB)
VRESOF=SQRT(VXCC**2+VYCC**2+VZCC**2)
RESVV=VRESOF
RBFORT=RHB/RHOTOT
VRESOF=VRESOF*(1./RBFORT)**(VRESOF/VB)
VXCC=VRESOF*VXCC/RESVV
VYCC=VRESOF*VYCC/RESVV
VZCC=VRESOF*VZCC/RESVV
IF(VRESOF.LT.VSONCC)GO TO 200
VSAVE=VRESOF
VCONA=.2*(VSAVE/ATOTAL)**2
PSOPTC=(1.-VCONA)**3.5
RHORTC=VSAVE*PSOPTC**715/EXCON
IF(RHORTC.EQ.0.) RHORTC=1.
VRESOF=VSONCC*(1.+(VSAVE/VSONCC-1.))**(1./RHORTC)
CHANGE=VRESOF/VSAVE
VXCC=VXCC*CHANGE
VYCC=VYCC*CHANGE
VZCC=VZCC*CHANGE
200 CONTINUE
VXCC=VXCC/UREF
VYCC=VYCC/UREF
IF(IT.EQ.2)VYCC=-VYCC
RETURN
END
SUBROUTINE SINTP(Z,W,N,X1,Y1)
DIMENSION X(400),Y(400),Z(1),W(1)
DO 10 I=1,N
X(I)=Z(I)
10 Y(I)=W(I)
CALL SORTXY (X,Y,N)
DO 15 I=1,N
K=I
IF (X1.GT.X(I)) GO TO 15
IF (X1.EQ.X(I)) GO TO 20
IF (X1.LT.X(I)) GO TO 25
15 CONTINUE
20 Y1=Y(K)
GO TO 30
25 IF (K.EQ.1) GO TO 35
IF (K.EQ.N) K=N-1
IF (X(K).EQ.X(K+1)) K=K-1
W1=(X1-X(K))*(X1-X(K+1))/(X(K)-X(K-1))/(X(K-1)-X(K+1))
W2=(X1-X(K-1))*(X1-X(K+1))/(X(K)-X(K-1))/(X(K)-X(K+1))
W3=(X1-X(K-1))*(X1-X(K))/(X(K+1)-X(K-1))/(X(K+1)-X(K))
Y1=Y(K-1)*W1+Y(K)*W2+Y(K+1)*W3
30 RETURN
35 Y1=0.0
RETURN
END
SUBROUTINE SORTXY(X,Y,NPTS)
DIMENSION X(100),Y(100)
10 N=NPTS
15 NN=NN-1
20 DO 55 KT=1,NN
XMIN=X(KT)
JAB=KT
JKL=KT+1
25 DO 45 JK=JKL,N
30 IF (XMIN-X(JK)) 45,45,35
45 XMIN=X(JK)
40 JAB=JK
45 CONTINUE
30 YMIN=Y(JAB)
X(JAB)=X(KT)
Y(JAB)=Y(KT)
X(KT)=XMIN
Y(KT)=YMIN
55 CONTINUE
RETURN
END
SUBROUTINE VBARIT(VBAR,ATOTAL,RHOTOT,RHOBAR)
APPROACH 5
TO SOLVE VBAR COMP ITERATIVELY
VCRIT=ATOTAL/SQRT(1.2)
I=0
VGUES=VBAR
10 VGUESA=(VGUES/ATOTAL)**2
A=1.0-.2*VGUESA
B=A-VGUESA
VCOMP=(VBAR-A**2.5*VGUES)/(A**1.5*B)+VGUES
IF (ABS((VCOMP-VGUES)/VCOMP).LT..0001) GO TO 15
I=I+1
IF (VCOMP.GE.VCRIT) VCOMP=.5*(VGUES+VCRIT)
VGUES=VCOMP
IF (I.GT.20) GO TO 15
GO TO 10
15 RHOBAR=(1.0-.2*(VCOMP/ATOTAL)**2)**2.5*RHOTOT
IF (I.GT.20) WRITE (6,20)VBAR,VCOMP,RHOBAR
IF (I.GT.20) VBAR=VCOMP*RHOBAR/RHOTOT
20 FORMAT (1H0,3AH EXCEEDS 20 ITERATIONS FOR RHOBAR,5X,7HVBAR = .1PE
110,3,2X,8HVCOMP = .1PE10,3,2X,9HRHOBAR = .1PE10,3/
170H VBAR HAS BEEN REDUCED TO VCOMP*RHOBAR/RHOTOT,WHERE VCOMP=VCRIT
3ICAL
)

```

```

RETURN
END
C*****BEGINNING OF ELEMENT ASINE/ *****C
FUNCTION ARSIN(X)
ARSIN=ASIN(X)
RETURN
END
C*****BEGINNING OF ELEMENT AXIS/ *****C
SUBROUTINE AXIS
C * COMPUTE AXISYMMETRIC VELOCITY COMPONENTS AND PRINT
COMMON/NNN/ NT, ND(11), MN, NUNA(5), TYPEA(5),
1NER1, NER2, NMA, NSIGA, NSIGC,
INUNC(S), TYPEC(S), NLF(11), IEC, NSIGEC,
1TYPEEC(S),NUNEC(S)
REAL MN
COMMON /KITZEL/ UXA(5),UYA(5), SIGA(500,5),
1 XXC(5),UYC(5),VZC(5),SIGC(500,5),
2 UN(5),VT(5)
COMMON /TL/ A(500), B(500), AX(500), AY(500), AZ(500),
3 CX(500), CY(500), CZ(500), AXV(500),AYV(500),
4 I, J, JI, SJ, OS,
5 DX, DY, NI, XJ, YJ,
6 XK, EEK, EKK, K, PF
L=0
DO 550 N=1,NSIGA
SX=0.0
SY=0.0
C * NO. OF ELEMENTS LOOP
DO 510 J=1,NT
SX=SX+AX(J)*SIGA(J,N)
510 SY=SY+AY(J)*SIGA(J,N)
IF (N.NE.1) GO TO 520
UXA(N) = SX+1.
GO TO 540
520 IF (NUNA(N-1).NE.123456) GO TO 530
L=L+1
UXA(N)=SX+UN(L)
UYA(N)=SY+VT(L)
GO TO 550
530 UXA(N) = SX
540 UYA(N) = SY
550 CONTINUE
IF (MN.EQ.0.0) GO TO 580
C * MACH NO. ADJUSTMENT
DO 560 N=1,NSIGA
UYA(N)=UYA(N)/SQRT(1.0-MN*MN)
560 UXA(N)=(UXA(N)-1.)/(1.0-MN*MN)+1.
580 CONTINUE
RETURN
END
C*****BEGINNING OF ELEMENT CROSS/ *****C
SUBROUTINE CROSS
C * COMPUTE CROSS FLOW VELOCITY COMPONENTS AND PRINT
COMMON/NNN/ NT, ND(11), MN, NUNA(5), TYPEA(5),
1NER1, NER2, NMA, NSIGA, NSIGC,
INUNC(S), TYPEC(S), NLF(11), IEC, NSIGEC,
1TYPEEC(S),NUNEC(S)
REAL MN
COMMON /KITZEL/ UXA(5),UYA(5), SIGA(500,5),
1 XXC(5),UYC(5),VZC(5),SIGC(500,5),
2 UN(5),VT(5)
COMMON /TL/ A(500), B(500), AX(500), AY(500), AZ(500),
3 CX(500), CY(500), CZ(500), AXV(500),AYV(500),
4 I, J, JI, SJ, OS,
5 DX, DY, NI, XJ, YJ,
6 XK, EEK, EKK, K, PF
LOGICAL PF
DO 370 N=1,NSIGC
SX=0.0
SY=0.0
SP=0.0
C * NO. OF ELEMENTS LOOP
DO 350 J=1,NT
SX=SX+CX(J)*SIGC(J,N)
350 SY=SY+CY(J)*SIGC(J,N)
SP=SP+CZ(J)*SIGC(J,N)
VXC(N)=SX
UYC(N)=SY+1.
VZC(N)=SP+1.
370 CONTINUE
RETURN
END
C*****BEGINNING OF ELEMENT ELINT/ *****C
SUBROUTINE ELINT3(XKSQ,XN,PHI,PIE)
THIS SUBROUTINE CALCULATES THE INCOMPLETE ELLIPTIC INTEGRAL OF THE
THIRD KIND. THE ARGUMENTS ARE
XKSQ VALUE OF K SQUARED
XN VALUE OF MINUS ALPHA SQUARED
PHI VALUE OF FUI
PIE VALUE OF INCOMPLETE ELLIPTIC INTEGRAL OF THIRD KIND
DATA HP /1.570796/
DATA ROUND /.0000050/
SK=XKSQ
FN=XN
F=PHI
IF (FN.EQ.-1.0.AND.SK.EQ.1.0) GO TO 480
IF (SK.GT.1.) GO TO 470

```

ORIGINAL PAGE IS
OF POOR QUALITY.

```

IF(FN.LT.(-1.)) GO TO 470
IF(P) 10 , 470 , 20
NORMALIZE PHI
C
10 A=-1.
P=-P
GOTO 30
20 A=1.
30 B=1.
BB=1.
IF (ABS(P-1.570796 ),LE.10.0**(-7)) GO TO 100
IF(P-HP) 110 , 100 , 40
40 J=F/(2.*HP)
XX=2*J
P1=F-XX*HP
P=HP
S=-1.
GOTO 100
50 D=SUM
B=0.
IF(P1-HP) 60 , 70 , 80
60 P=P1
XXX=1.
GOTO 110
70 P1E=(XX+1.)*A*D
GOTO 460
80 XXX=-1.
XX=XX+2.
P=2.*HP-P1
GOTO 110
90 P1E=A*(XX*D+XXX*SUM)
GOTO 460
100 IF(SK.EQ.1.) GOTO 470
IF(FN.EQ.(-1.)) GO TO 470
110 IF(P.GT.10.E-4)GOTO 130
IF(FN.GT.0.)GOTO 120
SUM=P
GOTO 440
120 RRT=SQRT(FN)
SUM=ATAN(P*RRT)/RRT
GOTO 440
130 S=SIN(P)
S2=S**2
C=COS(P)
IF(SK.GT.0.64)GOTO 210
IF(ABS(FN).GE.0.6)GOTO 160
POWER SERIES IN N AND K SQUARED
C
SA=1.
SB=SK/2.
CB=SA*C
CA=P
FM=0.
SUM=P
X=SUM*1.E-8
140 SA=SB-SA*FN
CA=(-CB/(2.*(FM+1.)))+(1.-S/(FM+1.))*CA
Y=SA*CA
SUM=SUM+Y
IF((SB*CA).GT.X) GO TO 150
IF(ABS(Y).LT.X) GO TO 440
150 FM=FM+1.
CB=CB*SB
SB=(1.-S/(FM+1.))*SK*SB
GOTO 140
POWER SERIES IN K SQUARED
C
160 FN=SK
RT=SQRT(1.+FN)
IF(RT.NE.0.) GO TO 170
S=S/C
GOTO 190
170 IF(C.GT.4.E-3)GOTO 180
G=(HP-(C/(RT*S)))/RT
GOTO 190
180 G=ATAN(RT*S/C)/RT
190 C1=G*1.E-8
E=P
F=S*C
H=1.
SUM=G
FM=0.
200 G=(E-G)/FN
H=H*(1.-0.5/(FM+1.))
G2=H*G*F
SUM=SUM+G2
IF(G2.LE.G1)GOTO 440
FM=FM+1.
E=F/(2.*FM)+(1.-0.5/FM)*E
F=F*S2
FN=FN*SK
GOTO 200
210 SKP=1.-SK
IF(S.LT.C) GO TO 320
C
ADDITION FORMULA
ZF=SQRT(1.-SK*S2)
RT1=SQRT(ABS(FN*(FN+1.)*(FN+SK)))
SST=(1.-ZF)/(SK*(C+1.))
XF=(SST*S*RT1)/(1.+FN*S2-FN*SB*F*C*ZF)
IF(FN) 220 , 290 , 250

```

```

220 IF(RT1.NE.0.) GO TO 240
    R=S/(C+1.)
    IF(FN.NE.(-1.)) GO TO 230
    CF=(2.*R-SK*SST*S-(S/C)*ZP)/SKP
    GOTO 300
230 CF=(SST*(S-(2./R))+S*C/ZP)*(SK/SKF)
    GOTO 300
240 IF(FN*(FN+SK).LT.0.) GO TO 260
250 CF=(FN/RT1)*ATAN(XP)
    GOTO 300
260 IF(ABS(XP).GE.0.1)GOTO 270
    YX=XP**2
    YX=2.*XF*(1.+YX*(1./3.+YX*(.2+YX/7.)))
    GOTO 280
270 YX=ALOG((1.+XP)/(1.-XP))
280 CF=(FN*YX)/(2.*RT1)
    GOTO 300
290 CF=0.
300 BR=-1.
    S=SQRT(SST)
    C=SQRT(1.-SST)
    GOTO 320
310 SUM=2.*SUM-CF
    GOTO 440
320 U=S/C
    V=1./C
    T=U*V
    W=U**2
    IF(S.GT.0.1)GOTO 330
    R=S*(1.+S2*(1./3.+S2*(.2+S2/7.)))
    GOTO 340
330 R=ALOG(U+V)
340 D=1.+FN
    IF(D.GT.SKPF) GOTO 360
C   POWER SERIES IN 1+N AND 1 - (K SQUARED)
    CA=1.
    CR=-0.5*SKP
    AL=(T+R)/2.0
    BE=U*W**3
    FM=0.
    SUM=AL
    T1=SUM*1.E-8
350 CA=-D*CA+CB
    AL=(BE-(2.*FM+1.)*AL)/(2.*(FM+2.))
    X=CA*AL
    SUM=SUM+X
    IF(ABS(X).LT.T1)GOTO 430
    FM=FM+1.0
    BE=-(2.*FM+1.)/(2.*(FM+1.))*CB*SKP
    IF(ABS(BE).LT.10.E-30) BE=0.
    BE=BE*W
    GOTO 350
C   POWER SERIES IN 1 - (K SQUARED)
360 RT=SQRT(ABS(FN))
    IF(FN) 370 , 380 , 390
370 Q=ALOG((1.+RT*KS)/(1.-RT*KS))/(2.*RT)
    GOTO 400
380 Q=S
    GOTO 400
390 Q=ATAN(RT*KS)/RT
400 SUM=FN*Q+R
    PKP=SKP
    AP=-0.5
    FM=1.
    T1=SUM*1.E-8
410 Q=(R-Q)/D
    R=T/(2.*FM)-(1.-.5/FM)*R
    X=AP*(FN*Q+R)*PKP
    SUM=SUM+X
    IF(ABS(X).LT.T1)GOTO 420
    T=T*W
    PKP=PKP*SKP
    FM=FM+1.
    AP=-AP*(1.-.5/FM)
    GOTO 410
420 SUM=SUM/D
430 IF(BB.LT.0.)GOTO 310
440 IF(B) 50 , 90 , 450
450 PIE=ASUM
460 PIE=PIE+PIE*ROUND
    RETURN
C   ERROR RETURN
470 PIE=0.
    GOTO 460
C   CASE OF PI(1,1,PHI)
480 PIE = 0.5*(TAN(P) / COS(P) +ALOG(TAN((HP+P) /2.0)))
    GO TO 460
END
C*****BEGINNING OF ELEMENT ELIP/ *****
C   SUBROUTINE ELIP(XK,EK,EKK)
    * START
    ETA = 1. - XK
    IF (ETA.LE.0)ETA=.000005
40  ELN=ALOG(ETA)
    EKK = 1.386294E0 + ETA * (.9666344E-1 + ETA *
1   (.390092E-1 + ETA * (.3742564E-1 + ETA *
2   (.1451196E-1 ))) - ELN * (.5 + ETA * (.1249859E0

```

```

3      ETA * (.6880249E-1 + ETA * (.3328355E-1 + ETA *
4      .4417870E-2 )))
5      SEK = 1. + ETA * (.4432514E0 + ETA * (.6260601E-1 + ETA *
6      (.4757384E-1 + ETA * (.1736506E-1 ))) - ELN * (ETA *
7      (.2499837E0 + ETA * (.9200180E-1 + ETA *
8      (.4069698E-1 + ETA * (.5264476E-2 )))
9      RETURN
10     END
11     C*****BEGINNING OF ELEMENT ELLLC/ *****
12     SUBROUTINE ELLC (A,K,E,I) *****
13     C THIS SUBROUTINE CALCULATES THE ASSOCIATED COMPLETE ELLIPTIC INTEGRALS
14     OF THE FIRST OR SECOND KIND
15     THE ARGUMENTS ARE
16     A ARGUMENT (K SQUARED) FOR WHICH E' OR K' WILL BE FOUND
17     K VALUE OF ASSOCIATED COMPLETE ELLIPTIC INTEGRAL OF FIRST KIND
18     E VALUE OF ASSOCIATED COMPLETE ELLIPTIC INTEGRAL OF SECOND KIND
19     I IF EQ 1, COMPUTE K; IF EQ 2, COMPUTE E
20     DOUBLE PRECISION K,E,CON(32),A,LN4,CF(29),CL(3),DLOG
21     EQUIVALENCE (CON(1),CF(1)), (CON(30),CL(1))
22     DATA CF /9.6573590797589018D-2,3.0885573486752694D-2,1.4978988178
23     1704629D-2,9.6587579861753113D-3,1.1208913554644092D-2,1.3855601247
24     215656D-2,6.6905509906897936D-3,6.499844332939018D-4,1.249999999411
25     37923D-1,7.0312426464627361D-2,4.88180589545403952D-2,3.706839893415
26     45422D-2,2.718986111678885D-2,1.410539077615048D-2,3.1631309927862
27     5886D-3,1.5049181783601983D-4,4.431471812155906D-1,5.6805657874695
28     9335D-2,2.1876220647186198D-2,1.2510592410844644D-2,1.3034146073731
29     7432D-2,1.5377102528552019D-2,7.3358164974290365D-3,7.0980934099929
30     9024D-2,4.23828074546479D-2,3.03274772842848D-2 /
31     DATA CL /1.5525129948040721D-2,3.4838679435896492D-3,1.642721079
32     17048025D-4
33     LN4 = 1.38629436111989D0
34     IF (A.EQ.0.0) GO TO 40
35     GO TO ( 10 , 20 ),I
36     10 K = LN4 + ((((((CON(8)*A+CON(7))*A+CON(6))*A+CON(5))*A+CON(4))*A
37     + CON(3))*A+CON(2))*A+CON(1))*A - DLOG(A)*(((((CON(16))*A+
38     CON(15))*A+CON(14))*A+CON(13))*A+CON(12))*A+CON(11))*A+CON(10))*A
39     + CON(9))*A)
40     GO TO 30
41     20 E = 1.0D0+(((((((CON(24)*A+CON(23))*A+CON(22))*A+CON(21))*A+CON(20
42     1))*A+CON(19))*A+CON(18))*A+CON(17))*A - DLOG(A)*(((((((CON(32))*A
43     2+ CON(31))*A+CON(30))*A+CON(29))*A+CON(28))*A+CON(27))*A+CON(26))*
44     3A+CON(25))*A)
45     30 RETURN
46     40 K = 0.999999999D30
47     E = 1.0D0
48     RETURN
49     END
50     C*****BEGINNING OF ELEMENT HLAMB/ *****
51     FUNCTION HLAMB (BETA,K) *****
52     C THIS SUBROUTINE CALCULATES THE HEUMAN'S LAMBDA FUNCTION OF BETA AND
53     DOUBLE PRECISION A,F,E
54     REAL K
55     DATA TWOP/0.6366197724/
56     CALL INEL (FI,EI,PI,BETA,BETA,1.0-K**2 ,0,1,1)
57     A = 1.0 - K **2
58     CALL ELLC (A ,F,E,1)
59     CALL ELLC (A ,F,E,2)
60     HLAMB = TWOP*(F*EI +(E-F)*FI)
61     RETURN
62     END
63     C*****BEGINNING OF ELEMENT INNEL/ *****
64     SUBROUTINE INEL (F,E,PI,A,PHI,SKI,K3,K2,K1) *****
65     THIS SUBROUTINE CALCULATES THE INCOMPLETE ELLIPTIC INTEGRALS OF THE
66     FIRST, SECOND AND THIRD KINDS. THE ARGUMENTS ARE
67     F VALUE OF INCOMPLETE ELLIPTIC INTEGRAL OF THE FIRST KIND
68     E VALUE OF INCOMPLETE ELLIPTIC INTEGRAL OF THE SECOND KIND
69     PI VALUE OF INCOMPLETE ELLIPTIC INTEGRAL OF THE THIRD KIND
70     A VALUE OF ALPHA SQUARED
71     PHI VALUE OF PHI
72     SKI VALUE OF K SQUARED
73     K3 IF EQ 0, DO NOT COMPUTE PI; IF NE 0, COMPUTE PI
74     K2 IF EQ 0, DO NOT COMPUTE E; IF NE 0, COMPUTE E
75     K1 IF EQ 0, DO NOT COMPUTE F; IF NE 0, COMPUTE F
76     DOUBLE PRECISION ARG,FD,ED
77     DATA FIT/1.57079633/
78     ED=0.0
79     FD=0.0
80     IF (K3.EQ.0) GO TO 10
81     CALL ELINT3 (SKI,-A,PHI,PI)
82     10 IF (K1.EQ.0) GO TO 30
83     IF (ABS(PHI-FIT).GT.10.0**(-7)) GO TO 20
84     ARG=1.0-SKI
85     CALL ELLC (ARG,FD,ED,1)
86     ED=FD
87     GO TO 30
88     20 CALL ELINT3 (SKI,0.0,PHI,F)
89     30 IF (K2.EQ.0) GO TO 50
90     IF (ABS(PHI-FIT).GT.10.0**(-7)) GO TO 40
91     ARG=1.0-SKI
92     CALL ELLC (ARG,FD,ED,2)
93     ED=ED
94     GO TO 50
95     40 CALL ELINT3 (SKI,-SKI,PHI,E)
96     E=(1.0-SKI)*E+0.5*SKI*SIN(2.0*PHI)/SORT(1.0-SKI*SIN(PHI)**2)
97     50 RETURN
98     END

```

```

C*****BEGINNING OF ELEMENT MATX/          *****
SUBROUTINE MATRIX(XPKT,YPKT)
C
C      * COMPUTE MATRIX A,B,Z OR X,Y,Z
COMMON /BLOCK1/ IGEDMF(9),ISIGF(9)
COMMON /BLOCK3/NOAXI,NOCROS,NOVORT,NOV1,NOV2,FIRSTE,LASTE,LSSE,SO,
1 NSMALL
COMMON/FLG/  HEDR(15) ,CASE ,NR ,NNU
1,FLG03 ,FLG04 ,FLG05 ,FLG06 ,FLG07
1,FLG08 ,FLG09 ,FLG10 ,FLG11 ,FLG12
1,FLG13 ,FLG14 ,FLG15 ,FLG16 ,FLG17
1,FLG18 ,FLG19 ,FLG20 ,FLG21 ,FLG22
1,FLG23 ,FLG24 ,FLG25 ,FLG26 ,FLG27
COMMON/NNN/ NT, ND(11), MN, NUNA(5), TYPEA(5),
INER1, NER2, NMA, NSIGA, NSIGC,
1NUNC(S), TYPEC(S), MLF(11), IEC, NSIGEC,
1TYPEEC(S),MUNEK(S)
DOUBLE PRECISION HEDR, CASE
INTEGER FLG03,FLG04,FLG05,FLG06,FLG07
1,FLG08,FLG09,FLG10,FLG11,FLG12
2,FLG13,FLG14,FLG15,FLG16,FLG17
3,FLG18,FLG19,FLG20,FLG21,FLG22
4,FLG23,FLG24,FLG25,FLG26,FLG27
REAL MN
LOGICAL NOAXI,NOCROS,NOVORT,NOV1,NOV2,FIRSTE,LASTE,PF
REAL LSSE
C
COMMON /TL/ A(500), B(500), AX(500), AY(500), AZ(500),
1 CX(500), CY(500), CZ(500), AXV(500),AYV(500),
2 I, J, J1, SJ, DS,
3 DX, DY, NI, XJ, YJ,
4 XK, EEN, EKK, K, PF
COMMON /KITZEL/ UXA(S),UYA(S), SIGA(S00,S),
1 UXC(S),UYC(S),VZC(S),SIGC(S00,S),
2 UN(S),UT(S)
C
C      * START
C      * INITIALIZE
DO 120 J = 1,S
VN(J) = 0.0
120 VT(J) = 0.
J1=0
NI = 0
C INITIALIZE THE ENTIRE ROW ...
DO 150 J=1,NT
AX(J) = 0.0
AY(J) = 0.0
AZ(J) = 0.0
CX(J) = 0.0
CY(J) = 0.0
CZ(J) = 0.0
150 AXV(J) = 0.0
AYV(J) = 0.0
DO 220 K=1,NB
NOV1 = .FALSE.
NOV2 = .FALSE.
IF (ISIGF(K) .EQ. 1) NOV2 = .TRUE.
IF (ISIGF(K) .EQ. 2) NOV1 = .TRUE.
C BEGIN MATRIX FORMULATION OF THE COLUMNS OF THIS ITH ROW AS INFLUENCED
BY THIS KTH BODY ...
N1 = N1 + 1
N1 = N1 + ND(K) - 1
FIRSTE = .TRUE.
LASTE = .FALSE.
DO 170 J=M1,N1
J1 = J1 + 1
IF (J .EQ. N1) LASTE = .TRUE.
CALL PARAB(XPKT,YPKT)
170 FIRSTE = .FALSE.
J1 = J1 + 1
C
C MATRIX FORMULATION OF COLUMNS FOR THIS BODY HAVE BEEN COMPLETED.
IF (FLG15 .LE. 0) GO TO 220
IF (MLF(K),GT.0) GO TO 220
DO 190 J = M1, N1
UN(K) = UN(K)+AXV(J)
190 VT(K) = VT(K)+AYV(J)
220 CONTINUE
RETURN
END
C*****BEGINNING OF ELEMENT PRAB/          *****
SUBROUTINE PARAB(XPKT,YPKT)
C
C OVERLAY (FAN,1,2)
PROGRAM PARAB(XPKT,YPKT)
C CONTROL FOR PARABOLIC X,Y,Z MATRICES COMPUTATION.
COMMON /CL/ X1(500), Y1(500), X2(500), Y2(500), DELL(500),
1 SINA(500), COSA(500)
COMMON /TL/ A(500), B(500), AX(500), AY(500), AZ(500),
1 CX(500), CY(500), CZ(500), AXV(500),AYV(500),
2 I, J, J1, SJ, DS,
3 DX, DY, NI, XJ, YJ,
4 XK, EEN, EKK, K, PF
COMMON /BLOCK2/ HCURV(500),HARC(500)
COMMON /BLOCK3/NOAXI,NOCROS,NOVORT,NOV1,NOV2,FIRSTE,LASTE,LSSE,SO,
1 NSMALL
LOGICAL NOAXI,NOCROS,NOVORT,NOV1,NOV2,FIRSTE,LASTE

```



```

REAL LSSE
C OFF-BODY ...
J1P1 = J1 + 1
D1 = (XPKT-X1(J1))**2 + (YPKT-Y1(J1))**2
D2 = (XPKT-X2(J))**2 + (YPKT-Y2(J))**2
D3 = (XPKT-X1(J1P1))**2 + (YPKT-Y1(J1P1))**2
DMINSQ = D1
IF (D2 .LT. DMINSQ) DMINSQ = D2
IF (D3 .LT. DMINSQ) DMINSQ = D3
DMIN = SQRT(DMINSQ)
IF (DMIN .EQ. 0.0) GO TO 60
NI = 16.*HARC(J)/DMIN + 0.9
IF (NI .GT. 0) GO TO 50
NI = 3
IS = HARC(J)
GO TO 80
50 NI = 2*NI
IF (NI .LT. 128) GO TO 70
50 NI = 128
IS = HARC(J)/64.
GO TO 80
70 XNI = NI
NI = 2.*HARC(J)/XNI
NI = NI + 1
80 XJ = X2(J)
YJ = Y2(J)
SO = -HARC(J)
CALL PARAB2(XPKT,YPKT)
RETURN
END
C*****BEGINNING OF ELEMENT PRAB2/ *****C
SUBROUTINE PARAB2(XPNT,YPNT)
THIS ROUTINE CALCULATES THE VELOCITY CONTRIBUTIONS OF
OFF-DIAGONAL (AND ENDS OF THE ON-DIAGONAL) ELEMENTS BY A
SIMPSON-RULE. ELEMENTS MAY BE FLAT OR CURVED, WITH PIECEWISE
CONSTANT-, LINEAR-, OR QUADRATIC-SOURCE DENSITY.
COMMON /BLDCK2/HCURV(500), HARC(500)
COMMON /BLDCK3/NOAXI,NOCRS,NOVORT,NOV1,NOV2,FIRSTE,LASTE,LSSE,SO,
YSMALL
COMMON /BLDCK4/A11(500),A12(500),A13(500),A21(500),A22(500),
A23(500)
COMMON /CL/ X1(500), Y1(500), X2(500), Y2(500), DELL(500),
SINA(500), COSA(500)
COMMON /TL/ A(500), B(500), AX(500), AY(500), AZ(500),
CX(500), CY(500), CZ(500), AXU(500), AYU(500),
I, J, J1, SJ, IS,
DX, DY, NI, XJ, YJ,
AK, EEK, EKK, K, FF
LOGICAL NOAXI,NOCRS,NOVORT,NOV1,NOV2,FIRSTE,LASTE
LOGICAL FF,YSMALL
REAL LSSE
DIMENSION VOAXIX(129),VOAXIY(129),VOCRSX(129),VOCRSY(129),
VOCRSZ(129),VOVORX(129),VOVORY(129),XRING(129),YRING(129)
DATA FI/3.1415927/
C OFF-BODY ...
X = XPNT
Y = YPNT
C
SINAL=SINA(J)
COSAL=COSA(J)
HC = HCURV(J)
M = J
IF (FIRSTE) M=J+1
IF (LASTE) M=J-1
MM1=M-1
MP1=M+1
C BEGIN BY GENERATING THE INDUCED VELOCITIES AT THE ENDS OF NI
C INTERVALS (OF UNIFORM LENGTH)....
3 = SO
DO 110 L = 1,NI
SSQ=5**2
C CALCULATE LOCAL SOURCE RADIUS, QA, AND AXIAL LOCATION, QB.
QA = YJ + SINAL*S+HC*COSAL*SSQ
QB = XJ + COSAL*S-HC*SINAL*SSQ
XRING(L) = QB
YRING(L) = QA
IF (QA .GT. 0.0) GO TO 39
VOAXIX(L) = 0.0
VOAXIY(L) = 0.0
VOCRSX(L) = 0.0
VOCRSY(L) = 0.0
VOCRSZ(L) = 0.0
VOVORX(L) = 0.0
VOVORY(L) = 0.0
GO TO 110
C
C CALCULATE THE COMPLETE ELLIPTIC INTEGRALS, K(K) AND E(K),
C OF THE FIRST AND SECOND KINDS....
39 XMB=X-QB
XMSQ = XMB**2
YMASQ = (Y-QA)**2
YPASQ=(Y+QA)**2
T1 = YPASQ + XMSQ
KK = 4.*QA*Y/T1
CALL ELIP(XK,EEK,EKK)
SUBROUTINE ELIP RETURNS THE VALUES AS EKK AND EEK.
TSQ = Y**2

```

```

ASQ = QA**2
ROOT1 = SQRT(T1)
T2 = FMASQ + XMBSQ
T3 = XMBSQ + ASQ
Q1 = (-1.*EEK)/(ROOT1*T2)
Q2 = (2./ROOT1)*(EEK+(YSQ-ASQ-XMBSQ)*EEK/T2)
YSMALL = (YSQ/T3) .LT. .0001
IF (YSMALL) GO TO 40
GO TO 50
40 ROOT32 = (SQRT(T3))**3
T4 = FI4QA/ROOT32
T3SQ = T3**2
C
50 IF (NOAXI) GO TO 70
IF (YSMALL) GO TO 60
VOAXIX(L) = Q1*QA*XMB
VOAXIY(L) = -Q2*QA/Y
GO TO 70
50 VOAXIX(L) = (-2.*XMB*T4)*(1.0+0.75*YSQ*(3.0*ASQ-2.*XMBSQ)/T3SQ)
VOAXIY(L) = -Y*T4*(2.*XMBSQ-ASQ)/T3
70 IF (NOCROS) GO TO 90
IF (YSMALL) GO TO 80
VOCR SX(L) = 2.*XMB / (Y*ROOT1) * (EEK - (YSQ+T3)*EEK/T2)
VOCR SY(L) = 2.*(1./YSQ*ROOT1) * (-T3)*EEK + (T3**2+YSQ*(XMBSQ-ASQ))
1 *EEK/T2
1 VOCR SZ(L) = 2.* (ROOT1/YSQ) * ((YSQ+T3)*EEK/T1 - EEK)
GO TO 90
90 VOCR SX(L) = -3.*QA*XMB*Y*T4/T3
VOCR SY(L) = QA*T4*(1.0-0.125*YSQ*(4.*XMBSQ-ASQ)/T3SQ)
VOCR SZ(L) = QA*T4*(1.0+0.375*YSQ*(ASQ-4.*XMBSQ)/T3SQ)
90 IF (NOVORT) GO TO 110
VOVOR X(L) = (ASQ-YSQ)*Q1 - Q2
IF (YSMALL) GO TO 100
VOVOR Y(L) = Y*XMB*Q1 + XMB*Q2/Y
GO TO 110
100 VOVOR Y(L) = 0.0
C
110 S = S + DS
ASSEMBLE THE ROW OF EACH DESIRED MATRIX...
IF (NOAXI) GO TO 120
CALL SIMSON(VOAXIX,NI,DS,VOAX)
CALL SIMSON(VOAXIY,NI,DS,VOAY)
AX(J) = AX(J) + VOAX
AY(J) = AY(J) + VOAY
120 IF (NOCROS) GO TO 130
CALL SIMSON(VOCR SX,NI,DS,VOCX)
CALL SIMSON(VOCR SY,NI,DS,VOCY)
CALL SIMSON(VOCR SZ,NI,DS,VO CZ)
CX(J) = CX(J) + VOCX
CY(J) = CY(J) + VOCY
CZ(J) = CZ(J) + VOCZ
130 IF (NOVORT) GO TO 140
CALL SIMSON(VOVOR X,NI,DS,VOVX)
CALL SIMSON(VOVOR Y,NI,DS,VOVY)
AXV(J) = AXV(J) + VOVX
AYV(J) = AYV(J) + VOVY
140 CONTINUE
IF (NOV1) GO TO 250
IF (NOAXI) GO TO 170
S = S0
DO 160 L = 1,NI
VOAXIX(L) = VOAXIX(L)*S
VOAXIY(L) = VOAXIY(L)*S
160 S = S+DS
CALL SIMSON (VOAXIX,NI,DS,V1AX)
CALL SIMSON (VOAXIY,NI,DS,V1AY)
AX(MM1) = AX(MM1) + A11(J)*V1AX
AY(MM1) = AY(MM1) + A11(J)*V1AY
AX(M) = AX(M) + A12(J)*V1AX
AY(M) = AY(M) + A12(J)*V1AY
AX(MP1) = AX(MP1) + A13(J)*V1AX
AY(MP1) = AY(MP1) + A13(J)*V1AY
170 IF (NOCROS) GO TO 200
S = S0
DO 180 L = 1,NI
VOCR SX(L) = VOCSR X(L)*S
VOCR SY(L) = VOCSR Y(L)*S
VOCR SZ(L) = VOCSR Z(L)*S
180 S = S + DS
CALL SIMSON(VOCR SX,NI,DS,V1CX)
CALL SIMSON(VOCR SY,NI,DS,V1CY)
CALL SIMSON(VOCR SZ,NI,DS,V1CZ)
CX(MM1) = CX(MM1) + A11(J)*V1CX
CY(MM1) = CY(MM1) + A11(J)*V1CY
CZ(MM1) = CZ(MM1) + A11(J)*V1CZ
CX(M) = CX(M) + A12(J)*V1CX
CY(M) = CY(M) + A12(J)*V1CY
CZ(M) = CZ(M) + A12(J)*V1CZ
CX(MP1) = CX(MP1) + A13(J)*V1CX
CY(MP1) = CY(MP1) + A13(J)*V1CY
CZ(MP1) = CZ(MP1) + A13(J)*V1CZ
200 IF (NOV2) GO TO 250
IF (NOAXI) GO TO 220
S = S0
DO 210 L = 1,NI
VOAXIX(L) = VOAXIX(L)*S
VOAXIY(L) = VOAXIY(L)*S00
210 S = S + DS
CALL SIMSON (VOAXIX,NI,DS,V2AX)
CALL SIMSON (VOAXIY,NI,DS,V2AY)

```

```

AX(MM1) = AX(MM1) + A21(J)*V2AX
AY(MM1) = AY(MM1) + A21(J)*V2AY
AX(M) = AX(M) + A22(J)*V2AX
AY(M) = AY(M) + A22(J)*V2AY
AX(MP1) = AX(MP1) + A23(J)*V2AX
AY(MP1) = AY(MP1) + A23(J)*V2AY
220 IF (NOCROS) GO TO 250
S = S0
DO 230 L = 1,NI
VOCRSX(L) = VOCRSX(L)*S
VOCRSY(L) = VOCRSY(L)*S
VOCRSZ(L) = VOCRSZ(L)*S
230 S = S + DS
CALL SIMSON(VOCRSX,NI,DS,V2CX)
CALL SIMSON(VOCRSY,NI,DS,V2CY)
CALL SIMSON(VOCRSZ,NI,DS,V2CZ)
CX(MM1) = CX(MM1) + A21(J)*V2CX
CY(MM1) = CY(MM1) + A21(J)*V2CY
CZ(MM1) = CZ(MM1) + A21(J)*V2CZ
CX(M) = CX(M) + A22(J)*V2CX
CY(M) = CY(M) + A22(J)*V2CY
CZ(M) = CZ(M) + A22(J)*V2CZ
CX(MP1) = CX(MP1) + A23(J)*V2CX
CY(MP1) = CY(MP1) + A23(J)*V2CY
CZ(MP1) = CZ(MP1) + A23(J)*V2CZ
C
250 RETURN
END
C*****BEGINNING OF ELEMENT QCC/ *****C
SUBROUTINE QC(OMEG,QM,Q)
C
C THIS SUBROUTINE CALCULATES THE LEGENDRE FUNCTIONS OF THE SECOND KIND
AND HALF ORDER. THE ARGUMENTS ARE
OMEG ARGUMENT FOR WHICH LEGENDRE FUNCTIONS WILL BE FOUND
QM VALUE OF LEGENDRE FUNCTION OF MINUS ONE HALF ORDER
Q VALUE OF LEGENDRE FUNCTION OF PLUS ONE HALF ORDER
DOUBLE PRECISION OMEGD,ARG,A,F,E,QMD,QD
OMEGD=OMEG
ARG=2.0/(OMEGD+1.0)
A=1.0-ARG
CALL ELLC (A,F,E,1)
CALL ELLC (A,F,E,2)
QMD=F*ARG**0.5
QD=-E*(2.0*(OMEGD+1.0)**0.5+OMEGD*QMD)
QM=QMD
Q=QD
RETURN
END
C*****BEGINNING OF ELEMENT SIMSO/ *****C
SUBROUTINE SIMSON(Y,N,DX,AREA)
C THIS ROUTINE INTEGRATES Y OVER (N-1) INTERVALS OF EQUAL LENGTH, DX,
YIELDING THE ENCLOSED AREA. (N MUST BE AN ODD INTEGER.)
C
C DIMENSION Y(1)
C
C SUM = Y(1) + 4.0*Y(N-1) + Y(N)
IF (N .EQ. 3) GO TO 20
NM2 = N - 2
DO 10 I=2,NM2,2
10 SUM = SUM + 4.0*Y(I) + 2.0*Y(I+1)
C
20 AREA = (ABS(DX)/3.0) * SUM
RETURN
END
SUBROUTINE LINEAR(X,Y,IMAX,IMIN)
DIMENSION X(1),Y(1)
IM=IMAX-1
NTOT=IMAX-IMIN
WRITE(6,199) NTOT
199 FORMAT (I5)
DO 10 I=IMIN,IM
XMN=0.5*(X(I+1)-X(I))
YMN=0.5*(Y(I+1)-Y(I))
AX=ABS(XMN)
IF(AX.LE.0.0000001) GO TO 10
YP=-YMN/XMN
XMN=X(I)+XMN
YMN=Y(I)+YMN
WRITE(6,93) I,YMN,XMN,YP
93 FORMAT (2X,I5,3(1PE12.4))
10 CONTINUE
RETURN
END
SUBROUTINE EFFICY(NCOEF,NPTS,NS)
IMPLICIT REAL*8(A-H,O-Z)
REAL*4 XIN,YPF,YYD,YOUT,YFOUT,XMAX,XMIN,XMA,XMI,DFD,PLWC,EPT,
1 XA(1000),YA(1000)
REAL*4 XBTA(100),YBTA(100)
COMMON/COEF/A(20,21)
COMMON/COEF1/B(20,30)
COMMON/COEF2/XMA(10),XMI(10)
COMMON/DFD1/NSI,PLWC(10),IRS(10),DFD(10),EPT
REWIND 3
N1=1
N2=0
NN=NCOEF+1
DO 1 IJK=1,NSI
NN1=NCOEF+IJK
IF(IJK .EQ. NSI/2) NDA=IRS(IJK)

```

```

READ(3) NDATA
IF(NS.EQ.1 .OR. NSI .GT. 1) NPTS=NDATA
N2=NDATA+N2
DO 543 I=N1,N2
READ(3) XA(I),YA(I)
IF(ABS(XA(I)).LE.0.0000001) XA(I)=0.0
543 CONTINUE
IF(NSI.GT.1) WRITE(6,72) IJK
IF(NSI .GT. 1) WRITE(6,71) DPD(IJK),PLWC(IJK)
WRITE(6,73) NDATA
WRITE(6,90)
DO 97 I=N1,N2
97 WRITE(6,93) I,YA(I),XA(I)
IF(NSI.EQ.1) GO TO 2
XMIN=XA(N1)
XMI(IJK)=XA(N1)
XMAX=XA(N2)
XMA(IJK)=XA(N2)
IF(XA(N1).LE.XMIN) XMIN=XA(N1)
IF(XA(N2).GE.XMAX) XMAX=XA(N2)
XIN=XA(N1)
CALL TERP(XIN,YOUT,YPOUT,XA,YA,N1,N2,NCDEF,NPTS)
DO 3 II=1,NCDEF
B(II,NN1)=A(II,NN)
3 CONTINUE
N1=NDATA+N1
1 CONTINUE
WRITE(6,198) XMIN,XMAX,EPT
CALL EF(XMAX,XMIN,NDA,NSI,NCDEF,PLWC)
RETURN
2 WRITE(6,99)
WRITE(6,91)
NTOT=N2-N1+1
CALL LINEAR(XA,YA,N2,N1)
WRITE(6,70) NCDEF,NPTS
IAC=0
NTOA=NTOT
NN=NCDEF+1
WRITE(6,91)
DO 20 I=N1,N2
IAC=IAC+1
XIN=XA(I)
IF(NS.EQ.1.AND.I.GT.1) GO TO 21
CALL TERP(XIN,YOUT,YPOUT,XA,YA,N1,N2,NCDEF,NPTS)
21 IF(NS.EQ.1) GO TO 22
YYP=YOUT
YYD=-YPOUT
GO TO 23
22 YYD=0.0
YYP=A(I,NN)
DO 9 J=2,NCDEF
IF(XA(I).EQ.0.0) XA(I)=0.0000001
YYP=YYP+A(J,NN)*XA(I)**(J-1)
YYD=YYD+(J-1)*A(J,NN)*XA(I)**(J-2)
9 CONTINUE
YYD=-1.*YYD
23 IF(YYD.LT.0.0) GO TO 27
WRITE(6,93) I,YYP,XA(I),YYD
GO TO 28
27 NTOA=NTOA-1
IAC=IAC-1
IF(I.EQ.N1.OR.I.EQ.N2) GO TO 29
WRITE(6,93) I,YYP,XA(I),YYD
GO TO 20
29 YYD=0.0
WRITE(6,93) I,YYP,XA(I),YYD
NTOA=NTOA+1
IAC=IAC+1
28 YBTA(IAC)=YYD
XBTA(IAC)=XA(I)
20 CONTINUE
WRITE(6,92)
WRITE(6,199) NTOA
WRITE(9) NTOA
DO 24 I=1, NTOA
WRITE(6,95) I,XBTA(I),YBTA(I)
WRITE(9) XBTA(I),YBTA(I)
24 CONTINUE
C---
70 FORMAT(/,2X,'POLYNOMIAL LEAST SQUARE FIT',//,2X,
1 'NO. OF COEFFICIENTS IS',I3,/,
2 'NO. OF POINTS FOR DATA FITTING IS',I3,/)
71 FORMAT(/,2X,'DIAMETER',4X,'PERCENTAGE',
1 //,2X,'DISTRIBUT.',2X,'OF W. CONT.',
2 //,2X,2(IPE10.3,3X),/)
72 FORMAT(/,/,1X,'***FOLLOWING OUTPUT IS FOR DROPLET SIZE
1 DISTRIBUTION --',I3,/,
2 3X,'(THE DATA ARE USED TO DO CURVE FITTING)',/)
73 FORMAT(/,2X,'NO. OF DATA POINTS STORED IN TAPE03 =',I6,/)
90 FORMAT(/,5X,'I',6X,'Z0',7X,'SB',/)
91 FORMAT(/,5X,'I',6X,'Z0',7X,'SB',8X,'BETA',/)
92 FORMAT(/,5X,'I',6X,'SB',8X,'BETA',/)
93 FORMAT(2X,I5,3(IPE12.4))
95 FORMAT(2X,I5,2(IPE12.4))
99 FORMAT(/,2X,'LINEAR APPROACH',/)
198 FORMAT(/,/,1X,'FOLLOWING OUTPUT IS FOR THE OVERALL
1 MULTI-SIZE CASE',//,4X,'UPPER SURFACE LIMIT',9X,
2 'LOWER SURFACE LIMIT',//,12X,'SU',26X,'SL',//,6X,
32(IPE12.4,17X),//,2X,'TOTAL COLLECTION EFFICIENCY',

```

```

43X,1PE12.5,/)
199 FORMAT(I5)
RETURN
END
SUBROUTINE EF(XMAX,XMIN,NDA,NSI,NCDEF,PLWC)
IMPLICIT REAL*8(A-H,O-Z)
DIMENSION XA(100),PLWC(1),XBTA(100),YBTA(100)
REAL*4 XMAX,XMIN,PLWC,YYD,DES,XMA,XMI,XA
COMMON/COEF1/B(20,30)
COMMON/COEF2/XMA(10),XMI(10)
DES=(XMAX-XMIN)/FLOAT(NDA-1)
IAC=0
NTOA=NDA
WRITE(6,70)NCDEF
WRITE(6,92)
DO 1 IJ=1,NDA
IAC=IAC+1
YYD=0.0
XA(IJ)=XMAX-DES*(NDA-IJ)
DO 2 I=1,NSI
IF(XA(IJ).GT.XMA(I).OR.XA(IJ).LT.XMI(I)) GO TO 2
NN=NCDEF+I
DO 2 J=2,NCDEF
IF(XA(IJ).EQ.0.0) XA(IJ)=0.0000001
YYD=YYD+(J-1)*B(J,NN)*XA(IJ)**(J-2)*PLWC(I)
2 CONTINUE
YYD=-1.*YYD
IF(YYD.LT.0.0) GO TO 27
WRITE(6,93) IJ,XA(IJ),YYD
GO TO 28
27 NTOA=NTOA-1
IAC=IAC-1
IF(IJ.EQ.1.OR.IJ.EQ.NDA) GO TO 29
WRITE(6,93) IJ,XA(IJ),YYD
GO TO 1
29 YYD=0.0
WRITE(6,93) IJ,XA(IJ),YYD
NTOA=NTOA+1
IAC=IAC+1
28 YBTA(IAC)=YYD
XBTA(IAC)=XA(IJ)
1 CONTINUE
WRITE(6,92)
WRITE(6,199)NTOA
WRITE(9)NTOA
DO 24 I=1,NTOA
WRITE(6,95)I,XBTA(I),YBTA(I)
WRITE(9) XBTA(I),YBTA(I)
24 CONTINUE
C---
70 FORMAT(/,2X,'POLYNOMIAL LEAST SQUARE FIT',/,2X,
1 NO. OF COEFFICIENTS IS ',I3',/,
2X,' WITH WHOLE DATA SETS',/)
72 FORMAT(/,5X,'I',4X,'SD',8X,'BETA',/)
73 FORMAT(2X,I5,3(1PE12.4))
74 FORMAT(2X,I5,2(1PE12.4))
199 FORMAT(I5)
RETURN
END
SUBROUTINE TERP(XIN,YOUT,YPOUT,XA,YA,N1,N2,NCDEF,NPTS)
C---- DOES SIMPLE NCDEF POLYNOMIAL LEAST SQUARES FIT TO NPTS OF XA, YA
IMPLICIT REAL*8(A-H,O-Z)
REAL*4 XIN,YOUT,YPOUT,XA(1),YA(1)
DIMENSION F(1000,20),Y(1000)
COMMON/COEF/A(20,21)
NCOL = NCDEF - 1
NCOL = NCDEF + 1
C---- SEARCH XA FOR XIN
DO 1 IF=N1,N2
I=IF
IF(XIN.LE.XA(IF))GO TO 5
1 CONTINUE
5 CONTINUE
IMIN=I-NPTS/2
IF(IMIN.LT.N1) IMIN=N1
IMAX=IMIN+NPTS-1
IF(IMAX.GT.N2) IMAX=N2
IMIN=IMAX-NPTS+1
III = 0
DO 2 II = IMIN,IMAX
III = III + 1
F(III,1) = 1.0
DO 3 JJ = 2,NCDEF
F(III, JJ) = XA(II)**(JJ-1)
Y(III) = YA(II)
A(1,1) = NPTS
DO 10 J = 1,NCDEF
DO 20 I = J,NCDEF
IF(I.EQ.1.AND.J.EQ.1)GO TO 20
SUM = 0.0
DO 11 ISUM = 1,NPTS
11 SUM = SUM + F(ISUM,I)*F(ISUM,J)
A(J,I) = SUM
A(I,J) = SUM
20 CONTINUE
SUM = 0.0
DO 50 I = 1,NPTS
20 SUM = SUM + Y(I)*F(I,J)
A(J,NCOL) = SUM

```

```

10 CONTINUE
CALL CHOLAS(A,NCDEF,NCOL,1)
YOUT=A(1,NCOL)
YPOUT=0.0
DO 4 I=2,NCDEF
IF(XIN .EQ.0.0) XIN=0.0000001
YOUT=YOUT+A(I,NCOL)*XIN**(I-1)
4 YPOUT=YPOUT+(I-1)*A(I,NCOL)*XIN**(I-2)
RETURN
END
SUBROUTINE CHOLAS(A,N,M,MATSYM)
C---- CDPD MATRIX SOLUTION ROUTINE FROM DON TODD ON 4-24-80
REAL*8 A(20,21),SUM,TEMP
IF(A(1,1).NE.0.0) GO TO 47
DO 37 J=2,N
IF(A(J,1).EQ.0.0) GO TO 37
IFLIP=J
GO TO 27
37 CONTINUE
GO TO 54321
27 DO 57 K=1,M
TEMP=A(IFLIP,K)
A(IFLIP,K)=A(1,K)
A(1,K)=TEMP
57 CONTINUE
47 DO 2 J=2,M
A(1,J)=A(1,J)/A(1,1)
2 CONTINUE
DO 6 I=2,N
DO 9 J=2,M
IF(MATSYM.EQ.0)GO TO 49
IF(I-J)69,68,67
49 IF(J.GT.I)GO TO 69
68 K=J-1
SUM=0.0
DO 3 IR=1,K
SUM=SUM+A(I,IR)*A(IR,J)
3 CONTINUE
A(I,J)=A(I,J)-SUM
GO TO 7
69 K=I-1
SUM=0.0
DO 4 IR=1,K
SUM=SUM+A(I,IR)*A(IR,J)
4 CONTINUE
IF(A(I,I).EQ.0.0) GO TO 54321
A(I,J)=(A(I,J)-SUM)/A(I,I)
GO TO 7
67 A(I,J)=A(J,I)*A(J,J)
7 CONTINUE
6 CONTINUE
DO 52 K=2,N
I=N+1-K
SUM=0.0
LL=I+1
DO 51 IR=LL,N
SUM=SUM+A(I,IR)*A(IR,M)
51 CONTINUE
A(I,M)=A(I,M)-SUM
52 CONTINUE
GO TO 12345
54321 N=-1
12345 RETURN
END
SUBROUTINE APLOT (U,YL,N,K,LDP,FC,CZ)
DIMENSION U(1),YL(1),N(1)
DIMENSION XTITL(20),YTITL(20)
DIMENSION DSNAME(9)
DATA IDP/1/,DSNAME/'SAVE','PLOT',7*
C---- K: NO. OF DATA SETS
C---- N(K): NO. OF DATA POINTS IN KTH DATA SET
C---- U: X-COORDINATE
C---- YL: Y-COORDINATE
IF(LDP .EQ. 1) GO TO 19
READ(2,100) (XTITL(I),I=1,20)
READ(2,100) (YTITL(I),I=1,20)
READ(2,101)YHEIT,YMAX,YMIN
READ(2,101)XLENG,XMAX,XMIN
100 FORMAT(20A4)
101 FORMAT(5(SX,F10.0))
CZ=(YMAX-YMIN)/YHEIT
FC=(XMAX-XMIN)/XLENG
CALL CCBEGN(10.0,1.0)
CALL REGID(IDP)
CALL PLOT(1.,2.5,-3)
CALL AXIS(0.,0.,XTITL,-80,XLENG,0.,XMIN,FC,0.0)
CALL PLOT(0.,0.,3)
CALL AXIS(0.,0.,YTITL,80,YHEIT,90.,YMIN,CZ,0.0)
CALL PLOT(0.,YHEIT,3)
CALL PLOT(XLENG,YHEIT,2)
CALL PLOT(XLENG,0.,2)
CALL PLOT(0.0,0.0,3)
19 CONTINUE
NK=-1
JN=0
DO 14 I=1,K
J1=JN+1
JN=JN+N(I)
NK=NK+2
DO 13 J=J1,JN
Z=(YL(J)-YMIN)/CZ
X=(U(J)-XMIN)/FC
IF(J .EQ. J1) CALL PLOT(X,Z,3)
IF(Z.GT.YHEIT) GO TO 13
IF(LDP.EQ.1) GO TO 17
IF(I.NE.K) GO TO 67
17 CALL PLOT(X,Z,2)
GO TO 13
67 CONTINUE
CALL SYMBOL(X,Z,0.14,NK,0.,-1)
13 CONTINUE
CALL PLOT(0.0,0.0,3)
14 CONTINUE
CALL ENID(IDP,-1,DSNAME)
CALL CCBEGN(-1.0,1.0)
RETURN
END
SUBROUTINE TRAJCT
RETURN
END

```

The following computer programs and data files are recorded on this magtape.

The order in magtape	Description	Name suggested in IBM system
1	Particle trajectory computer program for axisymmetric inlet case.	SOURCE.TRAJ3
2	Axisymmetric potential flow computer program (EOD)	SOURCE.EOD
3	Axisymmetric COMBYN computer program	SOURCE.COMBYN
4	Input data file (Tape 05) for geometry generation program SCIRCL (Axisymmetric inlet)	DAT.AI005S
5	Input data file Tape 17 (renamed on Tape 05) for EOD	DAT.AI005Y
6	Input data file (Tape 05) for COMBYN. (Axisymmetric inlet with $\alpha = 0^\circ$, $M=0.4$)	DAT.AI005C
7	Input data file (Tape 05) for COMBYN (Axisymmetric inlet with $\alpha = 30^\circ$, $M = 0.4$)	DAT.AI305C
8	Input data file (Tape 02) for Trajectory program, SOURCE.TRAJ3. (Axisymmetric inlet with $\alpha = 0^\circ$, $M = 0.4$)	DAT.AI002T

9	Input data file (Tape 02) for Trajectory program, SOURCE.TRAJ3. (Axisymmetric inlet with $\alpha = 30^\circ$, $M=0.4$)	DAT.AI302T
10	Two-Dimensional potential flow computer program, Y24. (Original program).	SOURCE.Y240
11	Two-dimensional COMBIN computer program. (Original program)	SOURCE.COMBINO
12	Two-Dimensional COMBIN computer program. (Original program). This program is almost the same as 11. We didn't use this one.	Up to you.
13	Axisymmetric potential flow computer program, EOD. (Original program).	SOURCE.EODO
14	Axisymmetric COMBYN computer program. (Original program).	SOURCE.COMBYNO

REPORT DOCUMENTATION PAGE

Form Approved
OMB No. 0704-0188

Public reporting burden for this collection of information is estimated to average 1 hour per response, including the time for reviewing instructions, searching existing data sources, gathering and maintaining the data needed, and completing and reviewing the collection of information. Send comments regarding this burden estimate or any other aspect of this collection of information, including suggestions for reducing this burden, to Washington Headquarters Services, Directorate for Information Operations and Reports, 1215 Jefferson Davis Highway, Suite 1204, Arlington, VA 22202-4302, and to the Office of Management and Budget, Paperwork Reduction Project (0704-0188), Washington, DC 20503.

1. AGENCY USE ONLY (Leave blank)		2. REPORT DATE February 1992	3. REPORT TYPE AND DATES COVERED Final Contractor Report	
4. TITLE AND SUBTITLE Particle Trajectory Computer Program for Icing Analysis of Axisymmetric Bodies			5. FUNDING NUMBERS WU-505-68 C-NAS3-22448	
6. AUTHOR(S) Walter Frost, Ho-Pen Chang, and Kenneth R. Kimble				
7. PERFORMING ORGANIZATION NAME(S) AND ADDRESS(ES) FWG Associates, Inc. Rt. 2, Box 271-A Lakewood Drive Tullahoma, Tennessee 37388			8. PERFORMING ORGANIZATION REPORT NUMBER None	
9. SPONSORING/MONITORING AGENCY NAMES(S) AND ADDRESS(ES) National Aeronautics and Space Administration Lewis Research Center Cleveland, Ohio 44135-3191			10. SPONSORING/MONITORING AGENCY REPORT NUMBER NASA CR-189134	
11. SUPPLEMENTARY NOTES Project Manager, Robert J. Shaw, Propulsion Systems Division, NASA Lewis Research Center.				
12a. DISTRIBUTION/AVAILABILITY STATEMENT Unclassified - Unlimited Subject Category 03			12b. DISTRIBUTION CODE	
13. ABSTRACT (Maximum 200 words) General aviation aircraft and helicopters exposed to an icing environment can accumulate ice resulting in a sharp increase in drag and reduction of maximum lift causing hazardous flight conditions. NASA Lewis Research Center (LeRC) is conducting a program to examine, with the aid of high-speed computer facilities, how the trajectories of particles contribute to the ice accumulation on airfoils and engine inlets. This study, as part of the NASA/LeRC research program, develops a computer program for the calculation of icing particle trajectories and impingement limits relative to axisymmetric bodies in the leeward-windward symmetry plane. The methodology employed in the current particle trajectory calculation is to integrate the governing equations of particle motion in a flow field computed by the Douglas axisymmetric potential flow program [1]. The three-degrees-of-freedom (horizontal, vertical, and pitch) motion of the particle is considered. The particle is assumed to be acted upon by aerodynamic lift and drag forces, gravitational forces, and, for nonspherical particles, aerodynamic moments. The particle momentum equation is integrated to determine the particle trajectory. Derivation of the governing equations and the method of their solution are described in Section 2.0. General features, as well as input/output instructions for the particle trajectory computer program, are described in Section 3.0. The details of the computer program are described in Section 4.0. Examples of the calculation of particle trajectories demonstrating application of the trajectory program to given axisymmetric inlet test cases are presented in Section 5.0. For the examples presented, the particles are treated as spherical water droplets. In Section 6.0, limitations of the program relative to excessive computer time and recommendations in this regard are discussed.				
14. SUBJECT TERMS Aircraft icing; Particle trajectories; Inlet flow fields; Potential flow			15. NUMBER OF PAGES	
			16. PRICE CODE	
17. SECURITY CLASSIFICATION OF REPORT Unclassified	18. SECURITY CLASSIFICATION OF THIS PAGE Unclassified	19. SECURITY CLASSIFICATION OF ABSTRACT Unclassified	20. LIMITATION OF ABSTRACT	

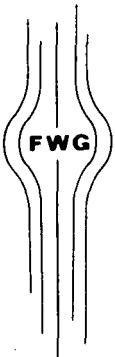

FWG ASSOCIATES, INC.

CORPORATE HEADQUARTERS • 217 LAKEWOOD DRIVE TULLAHOMA, TN 37388 • TELEPHONE (615) 455-1982 FAX (615) 455-1805

HUNTSVILLE OPERATION • P.O. BOX 12056 HUNTSVILLE, AL 35815-2056 • TELEPHONE (205) 880-2553 FAX (205) 880-2554