

63rd
Annual
Sale



STEVENSON ANGUS

Home of America's Longest Established Annual Bull Sale

TUESDAY
NOVEMBER 28

2023

12:00 PM MST

600+ ANGUS SELL

160 TWO YEAR OLD BULLS

Never Been Picked Over
Developed Specifically for This Offering

190 REGISTERED FEMALES

60 Bred Heifers and
130 Proven Mature Producers

120 YEARLING BULLS

Our Most Progressive Genetics,
Trait Leading Sire Groups

150 COMMERCIAL BRED HEIFERS

Sorted and Sold According to Due Date

**CCI
LIVE**



FREE
Nationwide Delivery!

Welcome to **STEVENSON ANGUS**



TUESDAY
NOVEMBER 28
2023
12:00 PM MST

Home of America's Longest Established Annual Bull Sale

Fellow Cattlemen,

Finally, our time is here! The production sector is well positioned moving into the next phase of marketplace. This market is and will be supply driven for a couple of years. The facts are indisputable, there are simply less cows in production, less cattle on feed and a tighter selection of replacement females moving forward. Overwhelming consensus agrees that all classes of cattle will continue to experience increased value.

This is the time to surround yourself with inventory. This is the time to improve genetics! Two reasons ... more than ever, there is a distinct difference in value to those cattle that can make the grade or not. Generic black cattle and off colored breeds are being discounted. Why? Two premiums, either cattle grade Prime or be accepted for CAB. Second reason and more important out in the country is maternal prepotency. The national cow herd is built from the Angus cow. In a period and a need for regrowth, the strength of better Angus maternal genetics is in more demand than ever before. The industry will need more, better cows and the Angus female will unquestionably be that choice.

This is absolutely supported by the fact that for the first time in history more than 71% of all harvested cattle were black hided. Although not all Angus, this proves further demand for the predictability of registered Angus genetics. This in turn was further emphasized, for the seventh consecutive year, more than a billion pounds of CAB has been marketed. That's more than 3 million pounds a day!

This doesn't happen by accident. Years of careful, selective mating decisions have tremendously improved carcass potential. Our program aims to improve every generation. We have customers reporting 70% CAB acceptance, nearly double the industry average. That's impressive AND profitable! Among the sea of black cattle, tie yourself to a program that creates value. Let's together help create more value for you.

With this invitation, we proudly present our best set of bulls to date. These two-year-olds were developed specifically for this offering and the coming yearling bulls represent our foremost genetics. In addition, we are pleased to offer an elite set of registered bred heifers and a superb set of proven producing cows. These ladies represent our future and foundation. They are foundation material, the kind you want to build a herd around. They've passed every test and are ready to go to work for you!

We're extremely confident with this offering and certain you will be as well! We truly welcome your visit and appreciate your continued support and interest. Consider this your personal invitation to join us on November 28.

The Family and Crew of Stevenson Angus Ranch

The Keith Stevenson Family

TUESDAY NOVEMBER 28

2023

Sale Day Phone

(406) 423-7500

12:00 PM MST

Sale Location

Sale held at the Home Ranch, 350 JRS Lane, 1.5 miles south of Hobson. See map on page 9.

Sale Order

Registered Bred Heifers Lots 401-460, Registered Cows Lots 501-626, Older Bulls Lots 1-158, Young Bulls Lots 201-320, Commercial Heifers Lots A - E.

Auctioneers

Joe Goggins and Roger Jacobs

Sales Staff

Kurt Kangas Angus Journal
John Dickinson Parnell Dickenson
John Goggins Western Ag Reporter
Devin Murnin Western Livestock Journal
Jeff Thomas Prairie Star

Sight Unseen Purchase Guarantee

Sale Day Phone - (406) 423-7500. Buyers unable to attend the sale may call or send their bids to any of the Representatives listed or directly to Stevenson Angus. We provide a complete satisfaction guarantee for cattle purchased in this manner. When cattle purchased "sight unseen" are delivered, the buyer can inspect the cattle. If they are not as represented, simply put them back on our truck.

Announcements

Announcements from the auction block take precedence over any printed material.

Herd Health

All cattle sell with proper interstate shipment health papers.

Delivery

See our bull delivery policy on page 8. For all cattle purchased over the phone, through Superior or Frontier, Stevenson Angus will be in contact following the sale to arrange delivery. Full payment required before delivery of cattle.

Accommodations

The following motels are located in nearby Lewistown. For reservations, contact either the Stevensons or the motel of choice.

Yogo Inn 406-535-8721
Calvert Motel 406-535-5411
Super 8 Motel 406-538-2581
B & B Motel 406-535-5496
The Stumble Inn, Hobson 406-600-8079

Food

Complimentary lunch will be served sale day featuring "Stevenson Beef Brisket."



STEVENSON ANGUS



PO Box 170
Hobson, MT 59452

(406) 423-7500

www.StevensonAngus.com

Inspection of Cattle

Our cattle are available for inspection at the Ranch any time.

Terms & Conditions

The cattle sell under the suggested terms and conditions of the American Angus Association.

Payment

Payment is due at time of sale and no livestock shall be delivered until payment is received in full or other arrangements are made in writing. In the event Seller incurs attorney fees and costs for collection of payment, Purchaser shall pay the purchase price, interest at the statutory rate and all costs and attorney fees for collection. Past due accounts will be subject to 2% interest per month.

Superior Livestock Auction Broadcast

Online and Pre-Videos at www.StevensonAngus.com

Sale is broadcast via internet ONLY at Bid.SuperiorLivestock.com

Go to Bid.SuperiorLivestock.com for Superior's new online bidding platform. If you have not registered there before you will need to create an account if you wish to bid (no registration required just to watch the auction). Once you have created an account, request a buyer number and you will then be able to bid online with the largest and most trusted cattle marketing entity in North America. If you have any questions, please call the Superior Productions **(800) 422-2117**.



Frontier Live Sale

This sale will be broadcast live on www.FrontierLiveSale.com

1. Register and create an account at www.FrontierLiveSale.com by clicking on **Registration** in the upper right corner. You will receive an email to activate your account.
2. Select the Stevenson auction and click **Get Approved to Bid** for absentee and live bidding. Follow instructions.
2. Login on sale day with credentials provided at registration. Call **866-313-0123** for tech help.



CCi.Live

View and bid at **CCi.live** or download the app for mobile devices from the App Store or Google Play. You do not need an account to watch the sale. To bid online, login and click "Get Buyer Number." Call **405-400-9505** for support.





SEVEN DIAMOND
Ranch & Portrait Photography

Jake, Darrell, Keith and Bob

Herd Health

Lance Hughes, DVM, Resident Veterinarian (406) 350-8381

Sale Day Phone

(406) 423-7500

STEVENSON ANGUS

Your Angus Source

PO Box 170
Hobson, MT 59452
(406) 423-7500
www.StevensonAngus.com



TUESDAY
NOVEMBER 28
2023
12:00 PM MST



RANCE LONG, INC
918.510.3464 cell
RLong@RanceLong.com
www.RanceLong.com
PO Box 2, Adair, OK 74330

The Keith Stevenson Family

Keith & Roberta
(406) 423-5450
cell (406) 350-5450

Darrell & Sara
cell (406) 350-5443

Bob & Robin
(406) 423-5365
cell (406) 350-5453

Jake & Deanna
(406) 423-5265
cell (406) 570-4799



STEVENSON

WORLD CLASS BEEF

Five generations of family ranching producing the **highest quality beef.**



Angus cattle originated in Scotland, as did our family roots. For more than eight decades, our family has believed in our ability to make a living in the beautiful, but often harsh ranch land of central Montana. Carrying on the tradition, each new generation of family adds invaluable experiences that improve your family dining experience.

Why us?

For generations, our sole livelihood has been from providing seedstock Angus cattle and genetics from our family ranch to the world. We love the beef industry and are excited to offer our world class cuts of beef to the market.



Over 100 years ago

The Stevenson family moved from Missouri to the small town of Hobson, Montana to discover our legacy as Angus ranchers.

Originally, crops, cream, eggs, custom harvest work and a flock of turkeys were our main source of income. By the mid-40s, we introduced bigger livestock into the mix and purchased cattle. Ultimately, we found our true calling after purchasing four registered Angus heifers from the Airyland Ranch, Montana's pioneer Angus herds in nearby Lewistown. Five generations later, we sell our seedstock cattle and genetics all over the world producing the highest quality of beef worldwide.

To source product locally, support these outlets . . .

Central Feed Grilling, Lewistown
Tall Boys Tavern, Hobson
Elks-Pine Meadows Restaurant, Lewistown
Grey Duck Grocery, Hobson
Town & Country Foods, Lewistown
Central Montana Variety, Lewistown
Eddie's Corner, Moore

For your dining experience at home . . .

| StevensonMarket.com

STEVENSON





Driving the science of better breeding

There's little room for error in the cattle business. Producers need the most advanced information to make smart selection decisions, and Angus Genetics Inc. (AGI) provides it through genomic-enhanced expected progeny differences (GE-EPDs).

GE-EPDs have become the industry standard for herd improvement, building on decades of science-backed genetic evaluation tools originated and maintained through the American Angus Association®, home to the largest and ever-growing single-breed beef cattle database.

EPDs that traditionally contained all pedigree, performance and progeny information now also include results from available genomic, or DNA, tests. Breeders who use genomic technology give buyers access to AGI-generated GE-EPDs that provide:

Increased predictability and decreased risk for young and unproven animals due to enhanced accuracy of EPDs

Better characterization of genetics for difficult-to-measure performance traits (such as carcass traits, maternal traits and feed efficiency)

The ability to make more rapid progress for traits that are important to you, due to:

- more accurate selection
- easier identification of genetic outliers
- the ability to propagate young animals with confidence earlier in their lives

In fact, GE-EPDs on unproven animals have the same amount of accuracy as if they had recorded 10-36 calves, depending on the trait. That's valuable insight, offered regularly through the breed's weekly national cattle evaluation.

Trait	Progeny Equivalent	Trait	Progeny Equivalent
Calving Ease Direct	26	Heifer Pregnancy	17
Birth Weight	23	Calving Ease Maternal	20
Weaning Weight	27	Milk	36
Yearling Weight	23	Mature Weight	15
Dry Matter Intake	12	Mature Height	9
Scrotal Circumference	15	Carcass Weight	15
Docility	12	Yearling Height	17
Claw Set	10	Carcass Marbling	11
Foot Angle	10	Carcass Ribeye	17
		Carcass Fat	14

How do you know if EPDs are genomic-enhanced?

Ask your breeder, refer to the registration paper, or look for the AGI GE-EPD logo, Angus GS™ powered by partner Neogen GeneSeek or the HD50k by partner Zoetis. These images indicate animals for which low-density or high-density genomic testing has been conducted and incorporated by AGI into GE-EPDs



www.angus.org

How to Read the Sale Lot Information

Expected Progeny Difference (EPD) is the estimate of how future progeny of each sire are expected to perform in each of the traits listed. EPD is expressed in pounds, either plus or minus. For example, when used on the same cows, calves sired by a bull with a +60 weaning EPD should average 10 pounds more than those sired by a bull with a +50 weaning EPD. EPDs are current as of catalog printing. Updated EPDs can be viewed at www.Angus.org

Targeting the Brand™ logo highlights registered Angus bulls with greater genetic potential to produce calves that meet specifications of the Certified Angus Beef® brand.

Calving Ease Direct (CED) EPD is expressed in percentage of unassisted births, predicting the average difference in ease with which a sire's calves will be born when he is bred to first-calf heifers.

Birth (BW) EPD is a predictor of progeny birth weight attributed to the parent.

Weaning (WW) and Yearling (YW) EPDs are predictors of the animal's ability to transmit weaning growth and yearling growth to its progeny.

Scrotal Circumference (SC) EPD, expressed in cm., is a predictor of the difference in transmitting ability for scrotal size compared to that of other sires.

Milk EPD is a predictor of an animal's genetic merit for milk and mothering ability.

4 STEVENSON RAWHIDE 2105	
Bull 20393418	birth date: 04/20/22 tattoo: 2105
POSS MAVERICK	BASIN PAYWEIGHT 1682 #
POSS RAWHIDE	POSS PRIDE 5163
POSS BLUEBLOOD 6502	POSS EASY IMPACT 0119
POSS BLUEBLOOD 920	POSS BLUEBLOOD 920
STEVENS ON PROFITEER 2121	CONNEALY FINAL PRODUCT #
DOWN T JILT 4657	STEVENS ON HUTCH LASS 678X
SUMMITCREST JILT 235Y	B/R NEW DAY 454 #
	SUMMITCREST JILT 011R
CE ★★★★★	
CED +12 BW -0.6 WW +77 YW +136 SC -.18 Milk +25	
Doc +28	Claw +58 Angle +58 PAP -.74 Marb +79 RE +74
\$M +51	\$W +72 \$F +111 \$G +59 \$B +170 SC +271

Index values are expressed in dollars per head

Maternal Weaned Calf Value (\$M) predicts profitability differences from conception to weaning. Traits included: calving ease direct, calving ease maternal, weaning weight, milk, heifer pregnancy, docility, mature cow weight, claw set and foot angle.

Weaned Calf Value (\$W) is the expected average difference in future progeny performance for preweaning merit and includes both revenue and cost adjustments associated with differences in birth weight, weaning direct growth, maternal milk and mature cow size.

Feedlot Value (\$F) is the expected average difference in future progeny performance for post-weaning merit compared to progeny of other sires.

Grid Value (\$G) is the expected average difference in future progeny performance for carcass grid merit compared to progeny of other sires.

Beef Value (\$B) is the expected average difference in future progeny performance for post-weaning and carcass value compared to progeny of other sires.

Combined Value (\$C) is an index which includes all traits that make up both \$M and \$B. EPDs directly influencing a combined index: CED, CEM, WW, YW, Milk, HP (Heifer Pregnancy), DOC, MW, Angle (Foot Angle), Claw (Claw Set), DMI (dry matter intake), Marb, CW, RE, Fat.

Docility (Doc) EPD is expressed as a difference in yearling cattle temperament, with a higher value indicating more favorable docility.

Claw Set (Claw) EPD is expressed in units of claw-set score, with a lower EPD being more favorable indicating a sire will produce progeny with more ideal claw set. The ideal claw set is toes that are symmetrical, even and appropriately spaced.

Foot Angle (Angle) EPD is expressed in units of foot-angle score, with a lower EPD being more favorable indicating a sire will produce progeny with more ideal foot angle. The ideal is a 45-degree angle at the pastern joint with appropriate toe length and heel depth.

Pulmonary Arterial Pressure (PAP) EPD, is expressed in millimeters of Mercury (mmHg), with a lower EPD being more favorable indicating a sire should produce progeny with a lower PAP score. PAP score is an indicator of susceptibility to high altitude disease commonly experienced at elevations greater than 5,500 feet.

Marbling (Marb) EPD is expressed as a fraction of the difference in USDA marbling score of a sire's progeny compared to progeny of other sires.

Ribeye Area (RE) EPD, expressed in square inches, is a predictor of the difference in ribeye area of a sire's progeny compared to progeny of other sires.

Calving Ease Rating (CE)

- ★★★★ Excellent calving ease, use with confidence on any type of heifers.
- ★★★ Superior calving ease, should work with most heifers and most situations.
- ★★ Moderate calving ease, most people will use these bulls on cows, but they can be used on heifers if calving ease is of less concern.
- ★ We recommend these bulls just for use on cows.

Cattle Delivery

We encourage all of you to stop by and coordinate delivery plans before leaving the Sale. If you are buying off-site, please let us know of any special instructions as soon as you can. Otherwise, we will contact you regarding date of delivery. Your cooperation in taking delivery is greatly appreciated.

Bull Delivery

In order to better service our customers, we offer FREE NATIONWIDE DELIVERY. For the western states we will make every effort to deliver the bulls to your doorstep. For our customers East of the Mississippi River, we ask your cooperation with potential drops at Central Delivery Points.

To our neighbors to the north, we are happy to bring you your bulls, however due to increasing scrutiny at the border, having the Canadian resident present, eases the process. If meeting at the border is not possible, we ask to share in a portion of crossing fees. Thank you for your understanding.

We will continue to offer a pickup credit of \$100 per head for all bulls picked up within 7 days of the sale.

Female Delivery

All females, commercial and registered, are delivered at the expense of the buyer. We will be happy to coordinate and organize as needed.



FIRST YEAR BREEDING GUARANTEE

In lieu of a commercial "loss of use" policy, we would like to offer our own First Breeding-year Guarantee. For bulls selling for \$5000 or more, and does not complete a full breeding season, we will share in the replacement cost up to 50% of the value of the injured bull. Breeding season is defined as 90 days after turning out the bulls.

50% of the value of the injured bull, minus salvage value, will be given as credit in a future sale or toward a replacement bull if one is available. All injured bulls must be diagnosed by a veterinarian. Please notify us as soon as possible should injury occur and prior to the injured bull being sold for salvage. All claims must be made by September 1, 2024.

Example 1: An \$8,000 bull is injured, a credit of \$4,000 minus any salvage value will be given to the buyer.

Example 2: A \$6,000 bull is injured, a credit of \$3,000 minus any salvage value will be given to the buyer.

Example 3: A \$4,000 bull is injured, no credit is given. Buyer retains all salvage value.

Applicable credits honored from our Breeding Guarantee are to be used within one year of submission.

STEVENSON ANGUS RANCH

REWARDS

LOYALTY REWARD

We honor our customer's loyalty with a 5% discount on every bull purchased by any single customer that has purchased bulls in TWO consecutive sales prior to this offering. In order to qualify, purchases need to have been made from both of our sales in Hobson from the Fall 2022 and Spring 2023 offerings.

How do you Ballyhoo?
 With this catalog
 and so much more!

Ballyhoo
 PRINTING & DESIGN

BallyhooPrinting.com

406 • 838 • 7988 Lewistown, MT



**Offering Mortality Insurance
 for your Investment.**

*We are committed to
 stacking risk management
 tools until the job is done*

406-366-1287

tater@ericksons925.com

Hobson • Montana



Range & Livestock
 I N S U R A N C E



*Sale
 Location*

"The Home Ranch"

350 JRS Lane
 1.5 miles south of Hobson, MT

Stevenson Angus Reference Sires

Semen Orders
Text/Call Darrell at 406-350-5443

Justice



Improve the Basics

- Ideal structure with exceptional foot heel and toe design
- Impressive do-ability, he is very easy fleshing
- Appealing body dimension with added muscle
- Easy calving with a solid background for maternal influence
- Big scrotal bull with a brilliant disposition

CONNEALY JUDGMENT
KG JUSTIFIED 3023 #
KG MISS MAGIC 1443

BARSTOW CASH #
RL CASH LADY 8988 #
RL MANDATE LADY 2981

Co-owned with
Rock Lake Land & Cattle of WY,
Select Sires

Semen available through Select Sires

RL Justice

*19836564 02/18/2020

CED	BW	WW	YW	SC	HP	Milk	Doc	Claw	Angle	PAP	Marb	RE	SM	SW	SF	SG	SB	SC
+11	-1.4	+66	+126	+1.79	+16.3	+35	+27	+2.7	+3.7	+2.41	+0.70	+0.71	+94	+74	+96	+51	+147	+285

Optimum



Improve Balance

- Calving ease and marbling with superb phenotype and dimension
- OPTIMUM dataset covering all of the bases for performance, carcass and \$indexes
- Descends from two prominent cow families, stacked with maternal power
- Sound as a cat, great structure and an athletic powerhouse
- Dominating sale feature at \$75,000 in the Deer Valley fall 2020 sale

Co-owned with Deer Valley Farm of TN,
Lane View Farms of TN,
Kenneth Carey of TN,
Express Ranches of OK,

Long Ranch of OK, Tehama Angus of CA,
Katie Colin Farm of GA, Norm Schenk of KY

Semen available through Select Sires

BASIN PAYWEIGHT 1682 #
DEER VALLEY GROWTH FUND
DEER VALLEY RITA 36113

G A R PROGRESS #
G A R PROGRESS 830
G A R III RITO 3346

Deer Valley Optimum 9246 *19466633 2/13/2019

CED	BW	WW	YW	SC	HP	Milk	Doc	Claw	Angle	PAP	Marb	RE	SM	SW	SF	SG	SB	SC
+14	-0.1	+73	+141	+0.53	+12.0	+28	+17	+6.0	+5.5	-0.84	+1.01	+0.65	+60	+68	+119	+66	+185	+300

Trail Boss

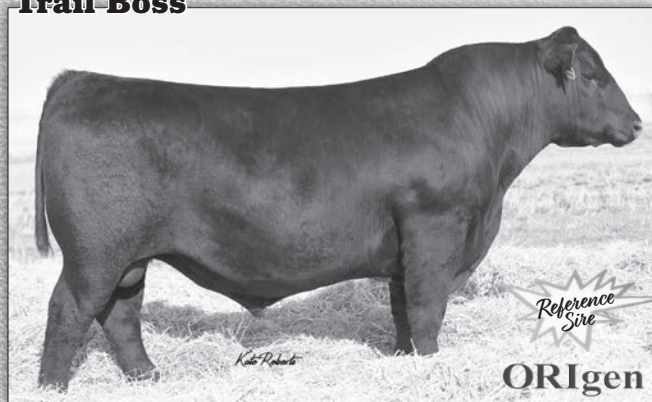

Improve Performance

- Appealing balance ... TRAIL BOSS is a moderate calving ease bull with trait leading performance
- IMPROVE carcass with his trait leading marbling
- Out of a tremendous 1682 daughter, expect maternal superiority
- Powerful individual with the ability to flexibly mate with a lot of pedigrees

V A R DISCOVERY 2240 #
FERGUSON TRAILBLAZER 239E
MOLITOR999 BARBELLA 940-3012 #

BASIN PAYWEIGHT 1682 #
CAV LADY PAYWEIGHT 5608-7560
CAV LADY RESERVE 167-5608

Co-owned with
Brumfield Angus of MI
Beartooth Angus of MT

Semen available through ORIGen

Brumfield Trail Boss 057 *19755898 1/15/2020

CED	BW	WW	YW	SC	HP	Milk	Doc	Claw	Angle	PAP	Marb	RE	SM	SW	SF	SG	SB	SC
+12	+1.2	+82	+147	+0.96	+21.6	+33	+22	+6.2	+5.4	+1.39	+1.13	+0.77	+72	+77	+107	+80	+187	+315

Stevenson Angus Reference Sires

Semen Orders
Text/Call Darrell at 406-350-5443

Justification



Improve Calving Ease and Maternal

- Progeny proof has more than validated JUSTIFICATION's calving ease/growth spread
- Tremendously long bodied individual, he will stretch out any mating
- Visible muscle with both width of top and quarter muscle
- Huge scrotal bull, good feet with a pleasant disposition, he is quite the character
- Maternal champion, he is backed by three generations of featured Boyd matrons

CONNELY JUDGMENT #
KG JUSTIFIED 3023 #
KG MISS MAGIC 1443

Co-owned with Boyd Beef Cattle of KY,
TC Ranch, NE; 4M Angus of NE,
Wilmouth & Sons of MO,
Conley Cattle of OK, Genex

CONNELY MAINSTAY
BOYD ABIGALE 9056
BOYD ABIGALE 6079

Semen available through Genex

Boyd Justification

*20038723 01/01/2021

CED	BW	WW	YW	SC	HP	Milk	Doc	Claw	Angle	PAP	Marb	RE	SM	SW	SF	SG	SB	SC
+9	-0.6	+77	+131	+1.71	+9.3	+25	+28	+38	+24	+1.03	+80	+96	+88	+80	+108	+64	+172	+311

Versatile



Improve Carcass and Maternal

- Breed changing carcass, VERSATILE is an elite trait leader for marbling
- Excellent birth to growth spread and trait leader for \$C and \$B
- Impressive length of body and dimension with good feet
- Pedigree is stacked with maternal legends
- Sons were the high gaining sire group for 2023 Midland Bull Test

G A R PROPHET #
BALDRIDGE FORECASTER B160
BALDRIDGE PRATISSA W165

Co-owned with Baldrige Performance
Angus of NE, Southard Land & Cattle,
Stan Hewitt, Brumfield Farms, Flying
U Angus, GW Genetics, Wallstreet
Cattle Co., Jetset Angus, Les Craft
Angus, Hillcrest Angus, Sikes Ranch,
Stevenson's Diamond Dot, DBL Inc.,
Rossman Farms and Cudlobe Angus

HOOVER DAM #
BALDRIDGE BLACKBIRD A030
BALDRIDGE BLACKBIRD X89

Semen available through ORigen

Baldrige Versatile

+*19563587 4/24/2019

CED	BW	WW	YW	SC	HP	Milk	Doc	Claw	Angle	PAP	Marb	RE	SM	SW	SF	SG	SB	SC
+8	+0.6	+75	+138	+0.09	+14.5	+15	+39	+51	+53	+0.04	+1.82	+33	+60	+57	+96	+108	+204	+325

Mark II



Improve Calving Ease - Growth Spread

- Big time spread bull ... sure fire calving ease with contemporary leading performance
- Sound footed, big-bodied bull
- Appealing balance ... he is a multiple trait leader across the EPD suite
- Dam is an extraordinary female and one of the best ever produced at Bear Mtn
- Trait leading HP and \$M

CONNELY ARMORY #
CONNELY RUGER
PRECKA OF CONANGA 3201 #

KG JUSTIFIED 3023 #
BEAR MTN BARBARA 6574
BEAR MTN BARBARA 3032 #

Bear Mtn Mark II

*19309333 02/08/2018

CED	BW	WW	YW	SC	HP	Milk	Doc	Claw	Angle	PAP	Marb	RE	SM	SW	SF	SG	SB	SC
+15	-1.6	+76	+139	+0.91	+18.0	+32	+29	+47	+53	+0.81	+53	+60	+92	+81	+78	+46	+125	+254

Stevenson Angus Reference Sires

Stevenson Angus Reference Sires

Semen Orders
Text/Call Darrell at 406-350-5443

Man In Black



Improve Muscle and Growth

- Described by many as a “man among boys” ... we agreed at first sight
- Tremendous muscle shape and width of body
- Dominating performance while still maintaining moderate calving ease
- Trait leader for both marbling and ribeye
- Pathfinder dam is ten plus years old with a great udder and avg WWR 112

CONNEALY BLACK GRANITE #
BAR R JET BLACK 5063
BAR R IRIS ANITA 0113

SITZ TOP GAME 561X #
JMB MAXINE TG 2131 #
JMB MAXINE DELUXE 9034 #

LAR Man In Black

*19955191 01/27/2020

CED	BW	WW	YW	SC	HP	Milk	Doc	Claw	Angle	PAP	Marb	RE	SM	SW	SF	SG	SB	SC
+10	+2.7	+95	+169	+1.46	+13.2	+23	+16	+38	+4.1	+72	+1.06	+85	+61	+74	+131	+73	+203	+324

Pacific



Improve Phenotype

- Genomic standout with outstanding phenotype
- Impressive foot structure and EPD profile
- Improve carcass with his trait leading marbling
- His pedigree is stacked with maternal legends

MOGCK BULLSEYE #
HOOVER NO DOUBT
MISS BLACKCAP ELLSTON J2

G A R PROPHET #
BALDRIDGE ISABEL B082
BALDRIDGE ISABEL Y69

Sterling Pacific 904

*19444025 02/13/2019

CED	BW	WW	YW	SC	HP	Milk	Doc	Claw	Angle	PAP	Marb	RE	SM	SW	SF	SG	SB	SC
+10	+2.1	+75	+138	+1.28	+12.2	+13	+30	+33	+3.7	+1.73	+1.34	+59	+64	+51	+112	+85	+197	+320

Rawhide



Improve Balance

- Proven calving ease while improving overall performance
- Appealing profile without sacrificing genetic merit
- Trait leader for PAP
- Descends from one of the top cow families from Poss

BASIN PAYWEIGHT 1682 #
POSS MAVERICK
POSS PRIDE 5163

POSS EASY IMPACT 0119
POSS BLUEBLOOD 6502
POSS BLUEBLOOD 920

Poss Rawhide

*19416968 02/11/2019

CED	BW	WW	YW	SC	HP	Milk	Doc	Claw	Angle	PAP	Marb	RE	SM	SW	SF	SG	SB	SC
+12	-0.3	+84	+137	+1.05	+8.9	+28	+32	+59	+4.8	-1.49	+96	+68	+64	+83	+128	+65	+193	+314

Stevenson Angus Reference Sires

Semen Orders
Text/Call Darrell at 406-350-5443

Turning Point



Stevenson Turning Point *18434747 1/21/2016

CED	BW	WW	YW	SC	HP	Milk	Doc	Claw	Angle	PAP	Marb	RE	SM	SW	SF	SG	SB	SC
+18	-2.8	+58	+99	+4.1	+14.7	+24	+6	+4.7	+4.5	+5.3	+5.0	+7.4	+72	+67	+105	+46	+151	+268

Improve Calving Ease

- Stop you in your tracks look for both sons and daughters
- Superior calving ease and trait leader for CED and BW
- Proudly sired the grand champion Angus bull at the 2020 National Western Stock Show in Denver and 2019 Agribition in Canada
- Progeny proven ... good feet and tidy udders

SITZ UPWARD 307R #
PLATTEMERE WEIGH UP K360 #
BARBARA OF PLATTEMERE 337 #

Co-owned with Genex CRI,
Conley Cattle, Boyd Beef,
Penner Ranch, Dameron Angus,
TC Ranch, Spur J Ranch,

Thomas Angus, and Trowbridge Angus
Semen available through Genex

S A V BISMARCK 5682 #
STEVENSON PRIDE I167X
FSHK PRIDE 180 #

Incentive

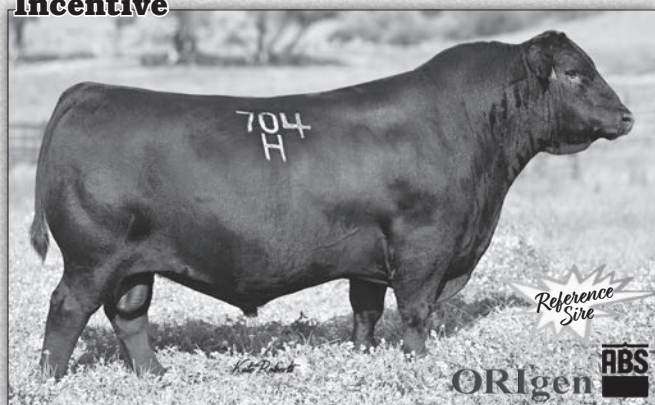

SITZ Incentive 704H *19677938 01/25/2020

CED	BW	WW	YW	SC	HP	Milk	Doc	Claw	Angle	PAP	Marb	RE	SM	SW	SF	SG	SB	SC
+6	+0.4	+73	+131	-.08	+18.9	+21	+19	+23	+3.8	-.83	+7.7	+6.1	+98	+66	+99	+55	+154	+298

Improve Maternal

- Big bodied, easy fleshing bull
- Trait leading performance and Svalue leader
- Elite maternal genetics out of a tremendous cow
- Big foot with promising heel and toe design
- Trait leader for PAP

MOHNEN SUBSTANTIAL 272 #
SITZ STELLAR 726D
SITZ PRIDE 200B

SITZ INVASION 574D
SITZ BARBARAMERE NELL 53F #
SITZ BARBARAMERE NELL 105D

Surpass



BJ Surpass *19774516 09/01/2019

CED	BW	WW	YW	SC	HP	Milk	Doc	Claw	Angle	PAP	Marb	RE	SM	SW	SF	SG	SB	SC
+14	-0.4	+71	+115	+7.4	+18.0	+33	+24	+3.8	+3.0	+1.79	+8.0	+6.8	+115	+81	+94	+61	+155	+316

Improve Substance

- Excellent reports for calving ease
- Progeny are deep, soft ribbed with extra body
- Foot improver
- Trait leading maternal with MILK, HP and \$M

BASIN PAYWEIGHT 1682 #
TEX PLAYBOOK 5437 #
RITA 1C43 OF 9M26 COMPLETE

G A R PROPHET #
BJ PROPHET 5275
BJ COMPLETE 1165

Stevenson Angus Reference Sires

Sale Order

Sale Starts at Noon

Registered Bred Heifers Lots 401-460

Registered Cows Lots 501-626

Older Bulls Lots 1-158

Young Bulls Lots 201-320

Commercial Bred Heifers Lots A, B, C, D, E

Commercial Bred Heifers

All commercial bred heifers sell after the conclusion of the bull sale.

We sincerely appreciate your interest in these bred heifers and certainly believe this offering emphasizes our foremost efforts in genetic progression. This is an outstanding set of home raised heifers from both the Hobson and White Sulphur Springs ranches. They've been sorted and offered according to due date. The buyer has the option of five head up to the entire group.

They have been vaccinated with Bova Shield Gold FP5 VL5 along with a second round of Guardian and treated with Ultra Saber. All heifers have legible BANGS tag numbers, silver identification tag or EIDs. They were ultrasound pregnancy tested and confirmed to their due dates.

Delivery cost is at the buyer's expense. We are happy to help with arrangements if needed.

A 33 Early Calving Bred Heifers

- Due to calve: January 17, 2024
- An excellent set of heifers that are due early. These calves will come easy and wean heavy. Expect calves to come a little early.
- Home raised, the top end from our commercial herd. These heifers are deep, soggy ... the cow making kind.
- Bred to VERSATILE, one of the hottest bulls in the breed. Easy calving with loads of performance and carcass. He sired the high gaining sire group at Midland this year.
- Fantastic opportunity to improve calf crop consistency for pay weight, jump your Genomic Merit Scorecard with Angus Link or build an outstanding set of replacements.
- Tagged:701 to 733
- AI bred to BALDRIDGE VERSATILE



Baldrige-Versatile



CED +8	BW +0.6	WW +75	YW +138	SC +0.09	Milk +15
Doc +39	Claw +.51	Angle +.53	PAP +.04	Marb +1.82	RE +.33
SM +60	SW +57	SF +96	SG +108	SB +204	SC +325

Price _____ Buyer _____

Price _____ Buyer _____



B 19 February Calving Bred Heifers

- Due to calve: February 5, 2024 for three weeks
- Top set of replacement females, easy fleshing with extra volume. Maternal genetics you want to build around.
- Home raised, selected right out of the registered and commercial herds. Herd builder type genetics, keep every daughter you can.
- Confirmed both AI and natural service bred to Stevenson Angus herd bulls.
- Expect impressive calf performance with top carcass and maternal genetics.
- Tagged: 751 to 769



Price _____ Buyer _____

Price _____ Buyer _____

D 30 April Calving Bred Heifers

- Due to calve: April 1, 2024 for four weeks
- Great opportunity ... outstanding set of spring calving heifers. Ready for turn-out, these ladies will calve on their own and raise a popping good calf.
- Home raised and selected right out of the registered herd.
- These kind are hard to let go, we only offer them up as they don't fit into our earlier calving schedule.
- AI and natural service bred right with the registered heifers to top end Stevenson Angus herd bulls.
- Tagged: 831 to 860



Price _____ Buyer _____

Price _____ Buyer _____

C 48 March Calving Bred Heifers

- Due to calve: March 1, 2024 for four weeks
- Impressive set of females from the heart of the program, set up to calve mid-winter.
- Home raised and selected right out of the registered herd.
- Tie into the right kind, these girls descend from generations of proven producers. Build a program around these kind of genetics.
- Bred right with the registered heifers to top end Stevenson Angus herd bulls.
- Tagged: 781 to 828



Price _____ Buyer _____

Price _____ Buyer _____

E 24 May Calving Bred Heifers

- Due to calve: May 1, 2024 for three weeks
- Set up for green grass and minimal input ... these heifers will require little oversight.
- Build a program with this kind and these maternal genetics
- These heifers are sorted for offering only because of their due date and therefore outside of our normal management system, they otherwise would be staying in herd.
- Home raised and selected right out of the registered herd.
- Bred right with the registered heifers to top end Stevenson Angus herd bulls.
- Tagged: 871 to 894



Price _____ Buyer _____

Price _____ Buyer _____



Lot	Name	CEB
45	Stevenson Easy Money 2106	+19
123	Stevenson Claymore 20768	+18
40	Stevenson Man in Black 2162	+17
49	Stevenson Trail Boss 20764	+17
10	Stevenson Easy Money 2055	+16
18	Stevenson Optimum 20821	+16
153	Stevenson Easy Money 20426	+16
41	Stevenson Man in Black 2168	+15
121	Stevenson Easy Money 20799	+15
74	Stevenson Confidence PI 2281	+14
110	Stevenson Trail Boss 20779	+14
119	Stevenson Easy Money 20789	+14
136	Stevenson Exclusive 20839	+14
138	Stevenson Blackhawk 20847	+14

Lot	Name	BW
45	Stevenson Easy Money 2106	-3.4
121	Stevenson Easy Money 20799	-3.1
138	Stevenson Blackhawk 20847	-2.8
49	Stevenson Trail Boss 20764	-2.7
123	Stevenson Claymore 20768	-2.7
18	Stevenson Optimum 20821	-2.2
34	Stevenson Rawhide 2017	-2.2
24	Stevenson Everlast 20782	-1.8
77	Stevenson Icon 2151	-1.7
122	Stevenson Easy Money 20813	-1.7

Lot	Name	WW
9	Stevenson Easy Money 2228	+98
8	Stevenson Justified 2096	+94
111	Stevenson Trail Boss 20783	+94
61	Stevenson Claymore 20022	+92
2	Stevenson Rawhide 2063	+91
36	Stevenson Cavalry 2243	+91
38	Stevenson Cavalry 2293	+91
27	Stevenson Proclaim 20292	+90
40	Stevenson Man in Black 2162	+90
101	Stevenson Optimum 20234	+90

Lot	Name	YW
9	Stevenson Easy Money 2228	+170
8	Stevenson Justified 2096	+165
27	Stevenson Proclaim 20292	+165
36	Stevenson Cavalry 2243	+159
101	Stevenson Optimum 20234	+159
61	Stevenson Claymore 20022	+157
38	Stevenson Cavalry 2293	+154
20	Stevenson Magnum 20140	+153
40	Stevenson Man in Black 2162	+153
104	Stevenson Easy Money 20345	+153

Lot	Name	SC
28	Stevenson Cavalry 20332	+2.24
40	Stevenson Man in Black 2162	+2.11
110	Stevenson Trail Boss 20779	+1.98
83	Stevenson Cavalry 2289	+1.88
20	Stevenson Magnum 20140	+1.83
61	Stevenson Claymore 20022	+1.80
103	Stevenson Cowboy Logic 20306	+1.77
16	Stevenson Optimum 20021	+1.72
48	Stevenson Rawhide 20362	+1.72
18	Stevenson Optimum 20821	+1.71

Lot	Name	Milk
65	Stevenson Icon 20809	+42
119	Stevenson Easy Money 20789	+42
34	Stevenson Rawhide 2017	+41
18	Stevenson Optimum 20821	+40
70	Stevenson Man in Black 2194	+40
130	Stevenson Salute 20792	+40
139	Stevenson Blackhawk 20763	+40
99	Stevenson Stavely 20350	+39
115	Stevenson Blackhawk 20767	+39
121	Stevenson Easy Money 20799	+39

Lot	Name	Doc
117	Stevenson Consistent 20447	+31
47	Stevenson Versatile 20025	+30
61	Stevenson Claymore 20022	+30
105	Stevenson Versatile 20370	+30
44	Stevenson Incentive 2241	+29
4	Stevenson Rawhide 2105	+28
6	Stevenson Rawhide 2058	+28
65	Stevenson Icon 20809	+28
93	Stevenson Icon 20235	+28
59	Stevenson Stavely 20145	+27
67	Stevenson Versatile 2238	+27
145	Stevenson Versatile 20781	+27

Lot	Name	Claw
69	Stevenson Incentive 2080	+29
29	Stevenson Consistent 20254	+32
41	Stevenson Man in Black 2168	+34
146	Stevenson Justified 20211	+34
65	Stevenson Icon 20809	+35
43	Stevenson Incentive 2040	+36
98	Stevenson Stavely 20320	+36
44	Stevenson Incentive 2241	+37
53	Stevenson Easy Money 20780	+37
79	Stevenson Incentive 2016	+37

Lot	Name	Angle
146	Stevenson Justified 20211	+31
98	Stevenson Stavely 20320	+33
40	Stevenson Man in Black 2162	+34
54	Stevenson Easy Money 20207	+35
104	Stevenson Easy Money 20345	+36
137	Stevenson Blackhawk 20842	+36
69	Stevenson Incentive 2080	+37
81	Stevenson Cavalry 2254	+37
33	Stevenson Pappy 2091	+38
51	Stevenson Easy Money 20784	+38
77	Stevenson Icon 2151	+38

Lot	Name	PAP
79	Stevenson Incentive 2016	-2.60
6	Stevenson Rawhide 2058	-2.44
5	Stevenson Rawhide 2115	-2.02
7	Stevenson Rawhide 2213	-1.95
3	Stevenson Rawhide 2064	-1.93
16	Stevenson Optimum 20021	-1.59
18	Stevenson Optimum 20821	-1.54
136	Stevenson Exclusive 20839	-1.52
41	Stevenson Man in Black 2168	-1.20
42	Stevenson Optimum 2229	-1.00

Lot	Name	Marb
71	Stevenson Confidence 2200	+1.32
42	Stevenson Optimum 2229	+1.29
63	Stevenson Claymore 20224	+1.28
94	Stevenson Icon 20248	+1.27
48	Stevenson Rawhide 20362	+1.26
66	Stevenson Versatile 2218	+1.26
105	Stevenson Versatile 20370	+1.24
74	Stevenson Confidence PI 2281	+1.23
8	Stevenson Justified 2096	+1.22
123	Stevenson Claymore 20768	+1.20

Lot	Name	RE
52	Stevenson Easy Money 20772	+1.13
51	Stevenson Easy Money 20784	+1.01
119	Stevenson Easy Money 20789	+0.97
40	Stevenson Man in Black 2162	+0.96
72	Stevenson Confidence PI 2260	+0.96
113	Stevenson Bomber 20430	+0.94
33	Stevenson Pappy 2091	+0.93
77	Stevenson Icon 2151	+0.92
107	Stevenson Declaration 20425	+0.91
140	Stevenson Easy Money 2673	+0.91

Lot	Name	\$M
40	Stevenson Man in Black 2162	+90
98	Stevenson Stavely 20320	+89
119	Stevenson Easy Money 20789	+88
121	Stevenson Easy Money 20799	+88
7	Stevenson Rawhide 2213	+86
31	Stevenson Pappy 2089	+86
79	Stevenson Incentive 2016	+84
48	Stevenson Rawhide 20362	+83
95	Stevenson Catalyst 20239	+83
154	Stevenson Easy Money 20346	+83

Lot	Name	\$B
34	Stevenson Rawhide 2017	+206
97	Stevenson Stavely 20314	+206
61	Stevenson Claymore 20022	+200
42	Stevenson Optimum 2229	+199
8	Stevenson Justified 2096	+195
101	Stevenson Optimum 20234	+192
145	Stevenson Versatile 20781	+190
27	Stevenson Proclaim 20292	+188
85	Stevenson Big League 20817	+183
65	Stevenson Icon 20809	+182

Lot	Name	\$C
61	Stevenson Claymore 20022	+339
42	Stevenson Optimum 2229	+329
34	Stevenson Rawhide 2017	+323
97	Stevenson Stavely 20314	+316
145	Stevenson Versatile 20781	+316
101	Stevenson Optimum 20234	+313
59	Stevenson Stavely 20145	+311
65	Stevenson Icon 20809	+311
44	Stevenson Incentive 2241	+308
105	Stevenson Versatile 20370	+308

Older Bulls

- Never been picked over
- Predominately AI sired and embryo transfer
- Developed specifically for this sale offering

In our experience, these age advantage bulls have proven to cover more country and cover more cows. Feedback from our customers is true testimony to their breeding vigor and ability to hold up better.

They are put into contemporary groups at weaning based upon their ranch origin and the conditions they were raised under. These contemporaries remain the same through their yearling performance test. Understand, because the bulls are in different contemporary groups, a ratio of 100 will not necessarily correlate to the same weight between the different groups. These bulls are then slow grown, fully concerned with their long-term ability to hold up. They are sound, athletic and not over conditioned.

These bulls are guaranteed breeders. They have all passed a breeding soundness evaluation including a semen test.

RETAINED INTEREST - we are selling FULL POSSESSION and 2/3 REVENUE-SHARING INTEREST in every bull in this sale. The bull you purchase is completely in your control regarding how you handle the bull and your natural service use. You receive 100% salvage value of the bull. Retaining 1/3 revenue-sharing semen interest simply allows Stevenson Angus the right to share in collection of semen, use of semen in our herds and the right to share in semen sale revenue if semen sales become a possibility.



1 **STEVENSON RAWHIDE 2042**
 Bull +20393423 birth date: 04/10/22 tattoo: 2042
 POSS MAVERICK BASIN PAYWEIGHT 1682 #
POSS RAWHIDE POSS PRIDE 5163
 POSS BLUEBLOOD 6502 POSS EASY IMPACT 0119
 S A V THUNDERBIRD 9061 # POSS BLUEBLOOD 920
 S A V FINAL ANSWER 0035 #
RL 9061 BIRDIE 3102 S A V EMBLYNETTE 7411
 RL 0145 IMAGE 102 # H A IMAGE MAKER 0415 #
 CE ★★☆☆ R L 109 IN FOCUS LASS 6065

CED	+10	BW	+0.3	WW	+80	YW	+131	SC	+42	Milk	+33
Doc	+23	Claw	+5.8	Angle	+5.8	PAP	-.38	Marb	+6.3	RE	+5.4
\$M	+66	\$W	+84	\$F	+126	\$G	+47	\$B	+174	\$C	+292
TOP 20% CED	TOP 10% WW	TOP 20% YW	TOP 20% PAP								
TOP 15% CEM	TOP 15% Milk	TOP 3% CW	TOP 2% \$W								
TOP 2% \$F	TOP 15% \$B	TOP 15% \$C									

- Leading off three full brothers ... LOT 1, 2 and 3 are out of the top income producing BIRDIE donor
- Maternal brothers include BIG LEAGUE, DECLARATION, REPUBLIC and PROCLAIM herd sires
- Donor dam is ten-years-old, grandam is twelve-years-old and third-dam is seventeen years old and they are ALL still in production



2 **STEVENSON RAWHIDE 2063**
 Bull +20393424 birth date: 04/11/22 tattoo: 2063
 POSS MAVERICK BASIN PAYWEIGHT 1682 #
POSS RAWHIDE POSS PRIDE 5163
 POSS BLUEBLOOD 6502 POSS EASY IMPACT 0119
 S A V THUNDERBIRD 9061 # POSS BLUEBLOOD 920
 S A V FINAL ANSWER 0035 #
RL 9061 BIRDIE 3102 S A V EMBLYNETTE 7411
 RL 0145 IMAGE 102 # H A IMAGE MAKER 0415 #
 CE ★★☆☆ R L 109 IN FOCUS LASS 6065

CED	+8	BW	+1.9	WW	+91	YW	+143	SC	+44	Milk	+32
Doc	+22	Claw	+5.8	Angle	+5.0	PAP	+1.35	Marb	+4.5	RE	+4.1
\$M	+80	\$W	+94	\$F	+100	\$G	+36	\$B	+136	\$C	+256
TOP 2% WW	TOP 10% YW	TOP 15% Milk	TOP 15% CW								
TOP 15% \$M	TOP 1% \$W	TOP 20% \$F									

- Full sib to LOTS 1 and 3 ... tremendous maternal longevity WITH maximum performance
- Ten-year-old donor dam records 6 WWR 111, 5 YWR 108 and 7 IMF 113 with 7 RE 108
- Twelve-year-old grandam posts 8 WWR 108 while the third dam posts 12 WWR 106 at SEVENTEEN YEARS of age
- Three generations of top donor cows



STEVENSON ANGUS
 Your Angus Source
 Sale Day Phone
 (406) 423-7500

3 **STEVENSON RAWHIDE 2064**
 Bull +20393425 birth date: 04/11/22 tattoo: 2064
 POSS MAVERICK BASIN PAYWEIGHT 1682 #
POSS RAWHIDE POSS PRIDE 5163
 POSS BLUEBLOOD 6502 POSS EASY IMPACT 0119
 S A V THUNDERBIRD 9061 # POSS BLUEBLOOD 920
 S A V FINAL ANSWER 0035 #
RL 9061 BIRDIE 3102 S A V EMBLYNETTE 7411
 RL 0145 IMAGE 102 # H A IMAGE MAKER 0415 #
 CE ★★☆☆ R L 109 IN FOCUS LASS 6065

CED	+13	BW	+0.5	WW	+85	YW	+133	SC	+7.6	Milk	+32
Doc	+8	Claw	+5.9	Angle	+5.3	PAP	-1.93	Marb	+3.3	RE	+5.0
\$M	+65	\$W	+89	\$F	+98	\$G	+30	\$B	+128	\$C	+231
TOP 10% CED	TOP 5% WW	TOP 20% YW	TOP 3% PAP								
TOP 15% Milk	TOP 25% CW	TOP 1% \$W	TOP 25% \$F								

- Full sib to LOTS 1 and 2 ... impressive herd bulls from a prolific donor
- To date, donor dam BIRDIE has registered 84 head with several more to come
- Every crop, her progeny, both sons and daughters, rise to the top
- This lead off flush is sired by the featured ST Genetics calving ease and maternal sire RAWHIDE



RL 9061 Birdie 3102



Dam of LOTS 1-3 pictured at 8 years of age

RL 0145 Image 102



Grandam of LOTS 1-3 pictured at 12 years of age



4 STEVENSON RAWHIDE 2105
 Bull 20393418 birth date: 04/20/22 tattoo: 2105
 POSS MAVERICK BASIN PAYWEIGHT 1682 #
 POSS RAWHIDE POSS PRIDE 5163
 POSS BLUEBLOOD 6502 POSS EASY IMPACT 0119
 POSS BLUEBLOOD 920
 STEVENSON PROFITEER 2121 CONNEALY FINAL PRODUCT #
DOWN T JILT 4657 STEVENSON HUTCH LASS 678X
 SUMMITCREST JILT 235Y B/R NEW DAY 454 #
 CE ★★★★★ SUMMITCREST JILT 011R

CED	+12	BW	-0.6	WW	+77	YW	+136	SC	-.18	Milk	+25
Doc	+28	Claw	+58	Angle	+58	PAP	-.74	Marb	+79	RE	+74
SM	+51	SW	+72	SF	+111	SG	+59	SB	+170	SC	+271
TOP 10% CED		TOP 15% BW		TOP 15% WW		TOP 15% YW		TOP 15% YW			
TOP 15% RADG		TOP 10% DOC		TOP 15% PAP		TOP 15% CEM					
TOP 25% CW		TOP 15% \$W		TOP 10% \$F		TOP 15% \$B					
TOP 25% \$C											

- Calving ease WITH performance ... LOT 4 covers a lot of bases
- He recorded 89 BW with 107 WWR and 111 YWR
- Dam is an impressive, big bodied cow that posts 7 WWR 105 with 4 YWR 105



6 STEVENSON RAWHIDE 2058
 Bull 20385091 birth date: 04/11/22 tattoo: 2058
 POSS MAVERICK BASIN PAYWEIGHT 1682 #
 POSS RAWHIDE POSS PRIDE 5163
 POSS BLUEBLOOD 6502 POSS EASY IMPACT 0119
 POSS BLUEBLOOD 920
 STEVENSON STATEMENT 70750 JINDRA ACCLAIM #
DOWN T ASPEN 0086 STEVENSON ERICA 4004
 DOWN T ASPEN 7709 STEVENSON CATALYST 50650
 CE ★★ TFR MS RT POWER TRAVELER1306

CED	+8	BW	+1.6	WW	+84	YW	+147	SC	+57	Milk	+26
Doc	+28	Claw	+62	Angle	+51	PAP	-2.44	Marb	+75	RE	+49
SM	+49	SW	+76	SF	+116	SG	+55	SB	+171	SC	+271
TOP 10% WW		TOP 10% YW		TOP 5% RADG		TOP 10% DOC					
TOP 2% PAP		TOP 15% CW		TOP 10% \$W		TOP 5% \$F					
TOP 15% \$B		TOP 25% \$C									

- IMPROVE balance ... LOT 6 recorded 90 BW with 106 WWR and 111 YWR
- His dam was a first calf heifer



5 STEVENSON RAWHIDE 2115
 Bull 20402738 birth date: 04/23/22 tattoo: 2115
 POSS MAVERICK BASIN PAYWEIGHT 1682 #
 POSS RAWHIDE POSS PRIDE 5163
 POSS BLUEBLOOD 6502 POSS EASY IMPACT 0119
 POSS BLUEBLOOD 920
 SANDPOINT BUTKUS X797 # S A V FINAL ANSWER 0035 #
DOWN T BLACKBIRD 4653 G A R GRID MAKER 4603
 DOWN T BLACKBIRD 4653 SITZ TOP GAME 561X #
 CE ★★ STEVENSON BLACKBIRD 6929

CED	+6	BW	+1.7	WW	+89	YW	+145	SC	+51	Milk	+19
Doc	+26	Claw	+57	Angle	+40	PAP	-2.02	Marb	+83	RE	+81
SM	+54	SW	+74	SF	+116	SG	+65	SB	+181	SC	+289
TOP 3% WW		TOP 10% YW		TOP 20% DOC		TOP 15% Angle					
TOP 3% PAP		TOP 10% CW		TOP 25% RE		TOP 15% \$W					
TOP 5% \$F		TOP 25% \$G		TOP 10% \$B		TOP 15% \$C					

- DOMINATING performance EPDs ... LOT 5 recorded 97 BW with 105 WWR and 105 YWR
- Maternal brother topped our Spring '22 Sale at \$18,750
- LOT 5 is a natural calf by a donor dam, she records 5 BWR 93 with 5 WWR 105 and 5 YWR 106



Breed Average Non-Parent Bull EPDs

CED	+7	BW	+1.2	WW	+63	YW	+111	SC	+87	Milk	+27	Doc	+18	Claw	+49	Angle	+48	PAP	+1.29	Marb	+66	RE	+64	SM	+63	SW	+59	SF	+85	SG	+52	SB	+140	SC	+243
-----	----	----	------	----	-----	----	------	----	-----	------	-----	-----	-----	------	-----	-------	-----	-----	-------	------	-----	----	-----	----	-----	----	-----	----	-----	----	-----	----	------	----	------



8

Older Bulls

7 STEVENSON RAWHIDE 2213

Bull 20424472 birth date: 05/03/22 tattoo: 2213
 POSS MAVERICK BASIN PAYWEIGHT 1682 #
POSS RAWHIDE POSS PRIDE 5163
 POSS BLUEBLOOD 6502 POSS EASY IMPACT 0119
 POSS BLUEBLOOD 920
 STEVENSON HALLMARK 50358 EXAR DENVER 2002B #
DOWN T ELEGANCE 8707 STEVENSON PRIDE 8210
 DOWN T EOLA 5670 STEVENSON LEGEND 3046
 OX BOW EOLA 193
 CE ★★★★★

CED **+10** BW **+0.4** WW **+74** YW **+113** SC **+1.24** Milk **+31**

Doc **+20** Claw **+58** Angle **+52** PAP **-1.95** Marb **+47** RE **+37**
 \$M **+86** \$W **+85** \$F **+90** \$G **+37** \$B **+128** SC **+252**

TOP 20% CED TOP 20% WW TOP 3% PAP TOP 15% CEM
 TOP 20% Milk TOP 20% \$EN TOP 5% \$M TOP 2% \$W

- CURVE BENDING data ... LOT 7 recorded 91 BW with 124 WWR with 115 YWR
- Dam posts 3 WWR 103 with 3 YWR 101



8 STEVENSON JUSTIFIED 2096

Bull 20422864 birth date: 04/16/22 tattoo: 2096
 KG JUSTIFIED 3023 # CONNEALY JUDGMENT
GDAR JUSTIFIED 0192 KG MISS MAGIC 1443
 GDAR BLACKCAP 8291 MYTTY RESOURCE 5157
 JINDRA ACCLAIM # ROLLIN ROCK BLACKCAP 3066
DOWN T LUCY 0003 JINDRA 3RD DIMENSION
 THOMAS LUCY 7007 JINDRA BLACKBIRD LASSY 1111
 A & B SPOTLITE 3065 #
 THOMAS LUCY 5145
 CE ★

CED **-3** BW **+3.9** WW **+94** YW **+165** SC **+1.12** Milk **+34**

Doc **+17** Claw **+41** Angle **+43** PAP **-.36** Marb **+1.22** RE **+68**
 \$M **+51** \$W **+77** \$F **+109** \$G **+86** \$B **+195** SC **+304**

TOP 1% WW TOP 1% YW TOP 10% RADG TOP 20% Claw
 TOP 25% Angle TOP 20% PAP TOP 15% HP TOP 10% Milk
 TOP 5% CW TOP 10% Marb TOP 10% Fat TOP 10% \$W
 TOP 10% \$F TOP 5% \$G TOP 5% \$B TOP 10% \$C

- DOMINATING growth ... LOT 8 was a top performing bull in his contemporary
- ADD performance, stature and size with this herd bull prospect
- He recorded 97 BW with 120 WWR and 128 YWR
- Dam was a first calf heifer
- Grandam is a standout cow posting 4 WWR 105 and 3 YWR 110



Poss Rawhide



Thomas Lucy 7007

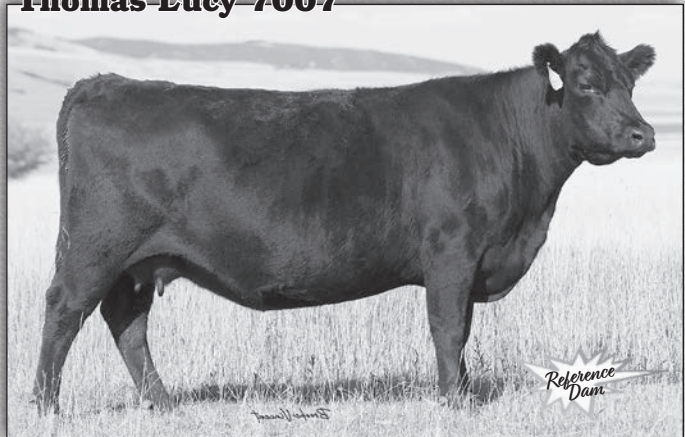

Grandam to LOT 8



Older Bulls

9 STEVENSON EASY MONEY 2228
 Bull 20422837 birth date: 05/05/22 tattoo: 2228
 STEVENSON EASY MONEY 70688 PLATTEMERE WEIGH UP K360 #
STEVENSON EASY MONEY 00007 DOWN T BLACKBIRD 5646
 STEVENSON LADY 8341 K C F BENNETT CITATION
 STEVENSON LADY 4055
 DL SONIC 444 # KG SOLUTION 0018 #
RICH PRINCESS PRIDE 0539 DL BARBARA 792
 R&S PRINCESS PRIDE 0130 HOOVER DAM #
 R&S PRINCESS PRIDE 8830

CED +0	BW +4.2	WW +98	YW +170	SC +.65	Milk +23
Doc +20	Claw +.48	Angle +.46	PAP +3.07	Marb +.51	RE +.81
\$M +64	\$W +75	\$F +124	\$G +50	\$B +174	\$C +290
TOP 1% WW	TOP 1% YW	TOP 10% RADG	TOP 2% CW		
TOP 25% RE	TOP 20% Fat	TOP 10% \$W	TOP 2% \$F		
TOP 15% \$B	TOP 15% \$C				

- DOMINATING performance ... LOT 9 is a trait leader for growth EPDs
- He recorded 125 WWR and 129 YWR
- Dam posts 2 BWR 97 with 2 WWR 100 with 2 YWR 102



10 STEVENSON EASY MONEY 2055
 Bull 20368856 birth date: 04/11/22 tattoo: 2055
 STEVENSON EASY MONEY 70688 PLATTEMERE WEIGH UP K360 #
STEVENSON EASY MONEY 00007 DOWN T BLACKBIRD 5646
 STEVENSON LADY 8341 K C F BENNETT CITATION
 STEVENSON LADY 4055
 STEVENSON CATALYST 60563 PLATTEMERE WEIGH UP K360 #
DOWN T CLOVA PRIDE 0186 STEVENSON PRIDE I167X #
 DOWN T CLOVA PRIDE 3902 APEX WINDY 078 #
 STEVENSON CLOVA PRIDE 120W

CED +16	BW -1.3	WW +72	YW +130	SC +.23	Milk +36
Doc +13	Claw +.46	Angle +.43	PAP +2.11	Marb +.30	RE +.39
\$M +70	\$W +78	\$F +113	\$G +34	\$B +147	\$C +261
TOP 1% CED	TOP 10% BW	TOP 25% WW	TOP 20% YW		
TOP 15% RADG	TOP 25% Angle	TOP 10% CEM	TOP 5% Milk		
TOP 15% CW	TOP 15% Fat	TOP 10% \$W	TOP 10% \$F		

- SURE FIRE calving ease ... LOT 10 recorded 79 BW with 106 WWR and 115 YWR
- Dam was a first calf heifer



11 STEVENSON EASY MONEY 2186
 Bull 20422836 birth date: 04/29/22 tattoo: 2186
 STEVENSON EASY MONEY 70688 PLATTEMERE WEIGH UP K360 #
STEVENSON EASY MONEY 00007 DOWN T BLACKBIRD 5646
 STEVENSON LADY 8341 K C F BENNETT CITATION
 STEVENSON LADY 4055
 A & B SPOTLITE 3065 # TEHAMA 944 R525
THOMAS LUCY 7007 A & B QUEEN 1021 #
 THOMAS LUCY 5145 PLATTEMERE WEIGH UP K360 #
 THOMAS LUCY 2048

CED +8	BW +2.3	WW +81	YW +145	SC +1.35	Milk +27
Doc +2	Claw +.54	Angle +.52	PAP +2.57	Marb +.53	RE +.70
\$M +61	\$W +72	\$F +94	\$G +53	\$B +146	\$C +250
TOP 10% WW	TOP 10% YW	TOP 10% RADG	TOP 25% SC		
TOP 2% CEM	TOP 1% Fat	TOP 15% \$W			

- IMPRESSIVE balance ... LOT 11 recorded 97 BW with 117 WWR and 113 YWR
- Dam is a standout individual posting 3 WWR 110 and 4 YWR 109, she is also the grandam to LOT 8



12 STEVENSON EASY MONEY 2045
 Bull 20368853 birth date: 04/10/22 tattoo: 2045
 STEVENSON EASY MONEY 70688 PLATTEMERE WEIGH UP K360 #
STEVENSON EASY MONEY 00007 DOWN T BLACKBIRD 5646
 STEVENSON LADY 8341 K C F BENNETT CITATION
 STEVENSON LADY 4055
 VIN-MAR SALUTE 5537 S A V RESOURCE 1441 #
DOWN T BARBARA PERFECT 0173 BASIN JOYCE 396U #
 SD BARBARA PERFECTION 655 HOOVER DAM #
 ER BARBARA PERFECTION K075 #

CED +0	BW +4.0	WW +70	YW +132	SC +.0	Milk +32
Doc -3	Claw +.60	Angle +.60	PAP +2.30	Marb +.22	RE +.42
\$M +35	\$W +59	\$F +90	\$G +31	\$B +121	\$C +192
TOP 20% YW	TOP 25% RADG	TOP 15% Milk	TOP 10% Fat		

- LOT 12 recorded 96 BW with 103 WWR and 105 YWR
- Dam was a first calf heifer



Breed Average Non-Parent Bull EPDs

CED +7	BW +1.2	WW +63	YW +111	SC +.87	Milk +27	Doc +18	Claw +.49	Angle +.48	PAP +1.29	Marb +.66	RE +.64	\$M +63	\$W +59	\$F +85	\$G +52	\$B +140	\$C +243
--------	---------	--------	---------	---------	----------	---------	-----------	------------	-----------	-----------	---------	---------	---------	---------	---------	----------	----------

13 STEVENSON CAVALRY 2196

Bull 20422866 birth date: 04/30/22 tattoo: 2196
 JVC CAVALRY V3326 # CONNEALY CAVALRY 1149 #
STEVENSON CAVALRY 90706 BRUSETT FOREVER W857
 DOWN T VIXON 7658 VIN-MAR SALUTE 5537
 DOWN T GAYBIRD 5667
 DAMERON FIRST IMPRESSION S A V BRILLIANCE 8077 #
DOWN T BEAUTY 4620 DAMERON NORTHERN MISS 3114
 OX BOW BEAUTY 0156 S A V FINAL ANSWER 0035 #
 CE ★ OX BOW BEAUTY 448

CED +1	BW +4.6	WW +87	YW +145	SC +.43	Milk +23
Doc +16	Claw +.56	Angle +.52	PAP -.69	Marb +.43	RE +.50
SM +46	SW +65	SF +94	SG +40	SB +134	SC +220
TOP 4% WW		TOP 10% YW		TOP 15% PAP	
TOP 20% CW					

- IMPROVE performance ... LOT 13 recorded 99 BW with 117 WWR and 116 YWR
- Dam posts and impressive 7 WWR 106 with 5 YWR 113



14 STEVENSON RAWHIDE 2134

Bull 20424487 birth date: 04/25/22 tattoo: 2134
 POSS MAVERICK BASIN PAYWEIGHT 1682 #
POSS RAWHIDE POSS PRIDE 5163
 POSS BLUEBLOOD 6502 POSS EASY IMPACT 0119
 POSS BLUEBLOOD 920
 STEVENSON LEGEND 3046 V D A R REALLY WINDY 4097 #
DOWN T MANOR 5677 STEVENSON ENCHANTRESS 1252
 OX BOW MANOR 1122 S A V FINAL ANSWER 0035 #
 CE ★ OX BOW MANOR 954

CED +11	BW +2.0	WW +75	YW +121	SC +.56	Milk +29
Doc +25	Claw +.59	Angle +.47	PAP -.10	Marb +.41	RE +.66
SM +70	SW +75	SF +105	SG +39	SB +144	SC +257
TOP 15% CED		TOP 20% WW		TOP 20% DOC	
TOP 10% CEM		TOP 25% CW		TOP 10% \$W	
				TOP 15% \$F	

- LOT 14 recorded 90 BW with 100 WWR and 102 YWR
- Dam posts 6 BWR 99 with 6 WWR 101 and 5 YWR 106



15 STEVENSON RAWHIDE 2123

Bull 20416746 birth date: 04/24/22 tattoo: 2123
 POSS MAVERICK BASIN PAYWEIGHT 1682 #
POSS RAWHIDE POSS PRIDE 5163
 POSS BLUEBLOOD 6502 POSS EASY IMPACT 0119
 POSS BLUEBLOOD 920
 MYTTY IN FOCUS JVC 8042 S A F FOCUS OF E R #
ICC MISS WIX 1828 MYTTY COUNTNESS 906
 ICC MISS WIX 9607 S A V BISMARCK 5682 #
 CE ★ ★ ★ ICC MISS WIX 6610

CED +5	BW +0.9	WW +72	YW +110	SC +1.00	Milk +32
Doc +19	Claw +.71	Angle +.63	PAP -.10	Marb +.62	RE +.70
SM +61	SW +78	SF +103	SG +50	SB +153	SC +259
TOP 25% WW		TOP 10% DMI		TOP 25% PAP	
TOP 15% Milk		TOP 25% CW		TOP 10% CEM	
				TOP 15% \$F	

- LOT 15 recorded 89 BW with 122 WWR and 105 YWR
- Dam is a front pen feature, the first one for every visitor to find ... she records 7 WWR 108 with 5 YWR 111



16 STEVENSON OPTIMUM 20021

Bull 20289370 birth date: 01/21/22 tattoo: 20021
 DEER VALLEY GROWTH FUND BASIN PAYWEIGHT 1682 #
DEER VALLEY OPTIMUM 9246 DEER VALLEY RITA 36113
 G A R PROGRESS 830 G A R PROGRESS #
 G A R 111 RITO 3346
 CUDLOBE IN FOCUS 5S # MYTTY IN FOCUS #
STEVENSON LUCKY CHARM 4169 # CUDLOBE ENCHANTRESS 55M
 STEVENSON LUCKY CHARM 951S BASIN PAYWEIGHT 983M
 CE ★ ★ STEVENSON LUCKY CHARM 751J

CED +4	BW +1.9	WW +67	YW +130	SC +1.72	Milk +31
Doc +12	Claw +.56	Angle +.60	PAP -1.59	Marb +1.13	RE +.46
SM +64	SW +66	SF +110	SG +71	SB +180	SC +297
TOP 20% YW		TOP 15% RADG		TOP 10% SC	
TOP 15% CEM		TOP 20% Milk		TOP 15% Marb	
TOP 15% \$G		TOP 10% \$B		TOP 10% \$C	

- LOT 16 recorded 99 BW with 112 WWR and 105 YWR
- Dam posts 6 BWR 99 with 6 WWR 108 and 6 YWR 105



17 STEVENSON OPTIMUM 20889

Bull 20553444 birth date: 02/01/22 tattoo: 20889
 DEER VALLEY GROWTH FUND BASIN PAYWEIGHT 1682 #
DEER VALLEY OPTIMUM 9246 DEER VALLEY RITA 36113
 G A R PROGRESS 830 G A R PROGRESS #
 G A R 111 RITO 3346
 HF REBEL 53Y HF TIGER 5T #
STEVENSON PRIDE 8345 HF TIBBIE 103T
 STEVENSON PRIDE 1167X # S A V BISMARCK 5682 #
 CE ★ FSHK PRIDE 180 #

CED -3	BW +4.4	WW +79	YW +136	SC +.68	Milk +20
Doc +13	Claw +.51	Angle +.45	PAP -.05	Marb +.23	RE +.49
SM +61	SW +59	SF +113	SG +25	SB +138	SC +240
TOP 15% WW		TOP 15% YW		TOP 25% RADG	
TOP 20% CW		TOP 10% \$F		TOP 25% PAP	

- LOT 17 recorded 71 BW with 101 WWR with 105 YWR
- Dam posts 3 BWR 94 with 3 WWR 100



18 STEVENSON OPTIMUM 20821

Bull 20570099 birth date: 03/19/22 tattoo: 20821
 DEER VALLEY GROWTH FUND BASIN PAYWEIGHT 1682 #
DEER VALLEY OPTIMUM 9246 DEER VALLEY RITA 36113
 G A R PROGRESS 830 G A R PROGRESS #
 G A R 111 RITO 3346
 STEVENSON YOGO 612U MYTTY IN FOCUS #
RIMROCK ROSE 175Y STEVENSON CLOVA PRIDE 17S7
 RIMROCK ROSE L718 BON VIEW NEW DESIGN 878 #
 CE ★ ★ ★ RIMROCK ROSE H3409

CED +16	BW -2.2	WW +57	YW +112	SC +1.71	Milk +40
Doc +23	Claw +.63	Angle +.58	PAP -1.54	Marb +.51	RE +.40
SM +68	SW +70	SF +87	SG +37	SB +124	SC +229
TOP 1% CED		TOP 3% BW		TOP 10% SC	
TOP 1% CEM		TOP 1% Milk		TOP 5% PAP	
				TOP 20% \$W	

- Four star calving ease ... LOT 18 recorded 80 BW with 104 WWR
- Dam posts 8 BWR 99 with 9 WWR 107 and 5 YWR 105



19 STEVENSON OPTIMUM 20785

Bull 20570067 birth date: 04/03/22 tattoo: 20785
 DEER VALLEY GROWTH FUND BASIN PAYWEIGHT 1682 #
DEER VALLEY OPTIMUM 9246 DEER VALLEY RITA 36113
 G A R PROGRESS 830 G A R PROGRESS #
 G A R 111 RITO 3346
 STEVENSON CATALYST 60554 PLATTEMERE WEIGH UP K360 #
RIMROCK ROSETTE 822F STEVENSON PRIDE 1167X #
 RIMROCK ROSETTE 341A CUDLOBE IN FOCUS 5S #
 CE ★ ★ RIMROCK ROSETTE L749

CED +6	BW +2.4	WW +75	YW +131	SC +1.56	Milk +22
Doc +12	Claw +.60	Angle +.58	PAP -.78	Marb +.50	RE +.60
SM +67	SW +69	SF +110	SG +42	SB +152	SC +264
TOP 20% WW		TOP 20% YW		TOP 15% PAP	
TOP 20% \$EN		TOP 20% CW		TOP 15% \$W	
				TOP 10% \$F	

- LOT 19 recorded 84 BW with 101 WWR



20 STEVENSON MAGNUM 20140

Bull 20308019 birth date: 02/08/22 tattoo: 20140
 A A R MAGNUM 7211 A A R MAGNUM 5106
A A R MAGNUM 9396 A A R ELITE LADY 1005
 A A R ELLUNA 2026 A A R TEN X 7008 S A #
 A A R ELLUNA 0049
 DAHLS FORWARD 821 CONNEALY FORWARD #
DAHLS MISS SKY 129 DAHLS ENCHANTRESS 137
 DAHLS MISS SKY 516 # BUSHS ABSOLUTE POWER
 CE ★ DAHLS MISS SKY

CED +9	BW +3.3	WW +80	YW +153	SC +1.83	Milk +28
Doc +20	Claw +.52	Angle +.49	PAP -.47	Marb +.53	RE +.73
SM +62	SW +64	SF +119	SG +46	SB +165	SC +276
TOP 10% WW		TOP 4% YW		TOP 10% RADG	
TOP 15% PAP		TOP 20% HS		TOP 20% HP	
TOP 4% \$F		TOP 20% \$B		TOP 20% \$C	

- STANDOUT individual with an OUTCROSS pedigree ... LOT 20 recorded 82 BW with 102 WWR and 115 YWR
- His longtime producing dam posts an impressive 9 BWR 99 with 9 WWR 103 and 8 YWR 104



Older Bulls

21 STEVENSON RAWHIDE 20358

Bull +20313060 birth date: 01/10/22 tattoo: 20358
 POSS MAVERICK BASIN PAYWEIGHT 1682 #
 POSS PRIDE 5163
POSS RAWHIDE POSS EASY IMPACT 019
 POSS BLUEBLOOD 6502 POSS BLUEBLOOD 920
 CUDLOBE IN FOCUS 5S # MYTTY IN FOCUS #
STEVENSON HEATHER ZELDA 5089 # CUDLOBE ENCHANTRESS 55M
 STEVENSON HEATHER ZELDA 3140 21AR ROUNDUP 7005 #
 STEVENSON HEATHER ZELDA N176 #
 CE ★★★★★

CED +9 BW -0.8 WW +70 YW +114 SC +1.05 Milk +33

Doc +12 Claw +.60 Angle +.56 PAP -.59 Marb +.84 RE +.81
 SM +62 SW +78 SF +103 SG +63 SB +167 SC +279

TOP 15% BW TOP 10% DMI TOP 15% PAP TOP 2% CEM
 TOP 15% Milk TOP 25% RE TOP 10% \$W TOP 15% \$F
 TOP 25% \$G TOP 20% \$B TOP 20% \$C

- Four star calving ease ... LOT 21 is an ET
- Donor dam records 5 WWR 112 with 4 YWR 108



22 STEVENSON TRAIL BOSS 20807

Bull 20559504 birth date: 03/22/22 tattoo: 20807
 FERGUSON TRAILBLAZER 239E V A R DISCOVERY 2240 #
 MOLITOR999 BARBELLA 940-3012 #
BRUMFIELD TRAIL BOSS 057 BASIN PAYWEIGHT 1682 #
 CAV LADY RESERVE 167-5608
 CAV LADY PAYWEIGHT 5608-7560
 LOST LAKE SNIPER Z22 MYTTY IN FOCUS #
ANNE DEAD SHOT D219 LLR DIRECT PRIDE X10 LLR
 WISE DEANNE Z204 LLR # KG WISDOM 9402
 DESANNE ON THE ROAD W63 LLR
 CE ★★

CED +6 BW +2.3 WW +83 YW +152 SC +.28 Milk +27

Doc +22 Claw +.49 Angle +.47 PAP +.89 Marb +.96 RE +.63
 SM +50 SW +68 SF +107 SG +71 SB +178 SC +281

TOP 10% WW TOP 4% YW TOP 3% RADG TOP 25% CEM
 TOP 15% CW TOP 20% Marb TOP 15% Fat TOP 25% \$W
 TOP 15% \$F TOP 15% \$G TOP 15% \$B TOP 20% \$C

- BALANCED trait individual ... LOT 22 recorded 85 BW with 115 WWR and 119 YWR
- Dam posts 2 WWR 115



23 STEVENSON TRAIL BOSS 20787

Bull 20559468 birth date: 04/01/22 tattoo: 20787
 FERGUSON TRAILBLAZER 239E V A R DISCOVERY 2240 #
 MOLITOR999 BARBELLA 940-3012 #
BRUMFIELD TRAIL BOSS 057 BASIN PAYWEIGHT 1682 #
 CAV LADY RESERVE 167-5608
 CAV LADY PAYWEIGHT 5608-7560
 THOMAS BIG RIVER 4081 # A A R TEN X 7008 S A #
RIMROCK ESTHER 819F THOMAS CAROL 2062
 RIMROCK ESTHER 636D STEVENSON TEMPLETON 3308
 RIMROCK ESTHER 206
 CE ★★★★★

CED +11 BW +0.0 WW +69 YW +122 SC +.35 Milk +28

Doc +16 Claw +.56 Angle +.51 PAP +2.35 Marb +.73 RE +.81
 SM +62 SW +68 SF +86 SG +61 SB +147 SC +253

TOP 15% CED TOP 25% BW TOP 25% HP TOP 10% CEM
 TOP 25% RE TOP 25% Fat TOP 25% \$W

- LOT 23 recorded 76 BW with 104 YWR
- Dam posts 3 BWR 97 with 3 WWR 107 and 3 YWR 114



24 STEVENSON EVERLAST 20782

Bull 20559439 birth date: 04/07/22 tattoo: 20782
 BALDRIDGE ALTERNATIVE E125 POSS EASY IMPACT 0119
 BALDRIDGE BLACKBIRD A030
STEVENSON EVERLAST STEVENSON EDWINA 3179 #
 S A V PIONEER 7301 #
 STEVENSON EDWINA 1403X #
 STEVENSON SURENUFF 2017 KESSLERS FRONTMAN R001 #
RIMROCK ROSE 555C # STEVENSON ROSE 962
 RIMROCK ROSE 964 # 21AR ROUNDUP 7005 #
 RIMROCK ROSE 627S
 CE ★★★★★

CED +13 BW -1.8 WW +56 YW +101 SC +.35 Milk +28

Doc +24 Claw +.60 Angle +.62 PAP -.29 Marb +.90 RE +.69
 SM +79 SW +64 SF +101 SG +68 SB +169 SC +298

TOP 10% CED TOP 5% BW TOP 25% DMI TOP 25% DOC
 TOP 20% PAP TOP 20% HP TOP 2% CEM TOP 15% \$EN
 TOP 25% Marb TOP 25% Fat TOP 15% \$M TOP 20% \$F
 TOP 20% \$G TOP 20% \$B TOP 10% \$C

- Four star calving ease ... LOT 24 is a trait leading CED and BW leader
- Dam posts 5 BWR 99 with 5 WWR 100 and 4 YWR 105



25 STEVENSON ALTERNATIVE 20214

Bull 20336128 birth date: 02/18/22 tattoo: 20214
 POSS EASY IMPACT 0119 POSS TOTAL IMPACT 745 #
 POSS ELMARETTA 736
BALDRIDGE ALTERNATIVE E125 BALDRIDGE BLACKBIRD A030
 BALDRIDGE BLACKBIRD X89
 DEER VALLEY ALL IN # A A R TEN X 7008 S A #
STEVENSON TROJAN ERICA 6022 # DEER VALLEY RITA 0274
 STEVENSON TROJAN ERICA 41531 SITZ TOP GAME 561X #
 STEVENSON TROJAN ERICA 9325 #
 CE ★

CED +5 BW +2.8 WW +66 YW +116 SC -.08 Milk +28

Doc +12 Claw +.56 Angle +.58 PAP +.13 Marb +.91 RE +.57
 SM +68 SW +63 SF +98 SG +64 SB +163 SC +279

TOP 25% PAP TOP 20% HS TOP 25% HP TOP 10% CEM
 TOP 25% Marb TOP 25% \$F TOP 25% \$G TOP 25% \$B
 TOP 20% \$C

- LOT 25 recorded 89 BW with 107 WWR and 107 YWR
- Dam posts 5 BWR 99 with 5 WWR 105 and 4 YWR 110



26 STEVENSON BIG LEAGUE 20841

Bull 20559407 birth date: 03/20/22 tattoo: 20841
 JINDRA ACCLAIM # JINDRA 3RD DIMENSION
 JINDRA BLACKBIRD LASSY 1111
STEVENSON BIG LEAGUE 70749 RL 0145 IMAGE 102 #
 RL 9061 BIRDIE 3102
 STEVENSON YOGO 612U MYTTY IN FOCUS #
RIMROCK LADY YOGO 427B STEVENSON CLOVA PRIDE 17S7
 RIMROCK LADY DESIGN 777T L C B FUTURE DESIGN 320N
 RIMROCK LADY TIME L746
 CE ★★

CED +4 BW +1.7 WW +70 YW +129 SC +.49 Milk +25

Doc -1 Claw +.55 Angle +.47 PAP -.32 Marb +.68 RE +.47
 SM +27 SW +59 SF +123 SG +53 SB +175 SC +254

TOP 25% YW TOP 20% RADG TOP 20% PAP TOP 10% CW
 TOP 3% \$F TOP 15% \$B

- LOT 26 recorded 84 BW with 106 WWR and 106 YWR
- Dam posts 7 WWR 103 with 3 YWR 105



27 STEVENSON PROCLAIM 20292

Bull 20367672 birth date: 03/06/22 tattoo: 20292
 JINDRA ACCLAIM # JINDRA 3RD DIMENSION
 JINDRA BLACKBIRD LASSY 1111
STEVENSON PROCLAIM 70746 RL 0145 IMAGE 102 #
 RL 9061 BIRDIE 3102
 S A V THUNDERBIRD 9061 #
 STEVENSON FINAL PRODUCT 2139 CONNEALY FINAL PRODUCT #
STEVENSON TROJAN ERICA 4219 STEVENSON PRIDE I335X
 STEVENSON TROJAN ERICA 1177 # SQ CRENDENCE 67S #
 STEVENSON TROJAN ERICA 9018
 CE ★

CED +0 BW +5.4 WW +90 YW +165 SC +1.10 Milk +29

Doc +7 Claw +.56 Angle +.52 PAP +1.98 Marb +.98 RE +.61
 SM +44 SW +67 SF +121 SG +68 SB +188 SC +288

TOP 2% WW TOP 1% YW TOP 1% RADG TOP 10% CW
 TOP 20% Marb TOP 3% \$F TOP 20% \$G TOP 10% \$B
 TOP 15% \$C

- DOMINATING performance figures ... LOT 27 recorded 112 YWR
- Dam posts 6 YWR 101



28 STEVENSON CAVALRY 20332

Bull 20367663 birth date: 03/16/22 tattoo: 20332
 JVC CAVALRY V3326 # CONNEALY CAVALRY 1149 #
 BRUSETT FOREVER W857
STEVENSON CAVALRY 80376 STEVENSON JANNET 9078
 SYDGEN CONTACT #
 BASIN GREYSTONE JANNET 4057
 STEVENSON HALLMARK 50358 EXAR DENVER 2002B #
STEVENSON QUEEN 7376 STEVENSON PRIDE 8210
 STEVENSON QUEEN 4232 SILVEIRAS CONVERSION 8064
 BASIN QUEEN T550
 CE ★

CED -3 BW +3.3 WW +74 YW +141 SC +2.24 Milk +34

Doc +18 Claw +.51 Angle +.60 PAP +1.31 Marb +.42 RE +.73
 SM +33 SW +62 SF +117 SG +42 SB +159 SC +239

TOP 20% WW TOP 10% YW TOP 20% RADG TOP 1% SC
 TOP 10% Milk TOP 10% CW TOP 5% \$F TOP 25% \$B

- High PERFORMANCE genetics ... LOT 28 recorded 90 BW with 103 WWR and 116 YWR
- Dam posts 3 WWR 105 with 2 YWR 110



Older Bulls

29 STEVENSON CONSISTENT 20254

Bull 20333089 birth date: 02/25/22 tattoo: 20254
 ELLINGSON CONSISTENT 6235 ELLINGSON CHAPS 4095 #
A A R CONSISTENT 9131 EA PRIMROSE 3102 #
 A A R BLACKBIRD 9044 B C MATRIX 4132 #
 A A R BLACKBIRD 7026
 HF REBEL 53Y HF TIGER 5T #
STEVENSON MS RITO 4092 HF TIBBIE 103T
 STEVENSON MS RITO 0618 # DIAMOND ON TRACK 748R
 CE ★ STEVENSON MS RITO 1486

CED -1 BW +3.8 WW +75 YW +125 SC +1.56 Milk +24

Doc +15 Claw +.32 Angle +.43 PAP +.56 Marb +.17 RE +.56
 \$M +55 \$W +61 \$F +105 \$G +30 \$B +135 \$C +230
 TOP 20% WW TOP 15% SC TOP 3% Claw TOP 25% Angle
 TOP 25% CW TOP 15% Fat TOP 15% \$F

• LOT 29 recorded 98 BW with 100 WWR



30 STEVENSON ASHLAND 20238

Bull 20333095 birth date: 02/23/22 tattoo: 20238
 G A R ASHLAND G A R EARLY BIRD
STEVENSON ASHLAND 00670 CHAIR ROCK AMBUSH 1018
 VERMILION VIOLET 1073 # CONNEALY RIGHT ANSWER 746 #
 VERMILION VIOLET 9349 #
 STEVENSON STATEMENT 70750 JINDRA ACCLAIM #
STEVENSON ELMARETTA 0058 STEVENSON ERICA 4004
 STEVENSON ELMARETTA 6301 STEVENSON ROCKMOUNT RX933 #
 STEVENSON ELMARETTA 2251
 CE ★

CED +1 BW +4.5 WW +84 YW +142 SC +1.46 Milk +20

Doc +20 Claw +.54 Angle +.59 PAP -.16 Marb +.59 RE +.65
 \$M +46 \$W +61 \$F +108 \$G +47 \$B +155 \$C +247
 TOP 10% WW TOP 10% YW TOP 20% SC TOP 20% PAP
 TOP 20% CW TOP 10% \$F

• Trait LEADING growth EPDs
 • Dam was a first calf heifer



31 STEVENSON PAPPY 2089

Bull +20394657 birth date: 04/15/22 tattoo: 2089
 HOOVER NO DOUBT MOGCK BULLSEYE #
BALDRIDGE PAPPY MISS BLACKCAP ELLSTON J2
 BALDRIDGE ISABEL B061 G A R PROPHET #
 BALDRIDGE ISABEL Y69
 S A V THUNDERBIRD 9061 # S A V FINAL ANSWER 0035 #
RL 9061 BIRDIE 3102 S A V EMBLYNETTE 7411
 RL 0145 IMAGE 102 # H A IMAGE MAKER 0415 #
 CE ★ RL 109 IN FOCUS LASS 606S

CED +4 BW +3.8 WW +83 YW +134 SC +1.08 Milk +29

Doc +6 Claw +.44 Angle +.49 PAP +3.20 Marb +.54 RE +.69
 \$M +86 \$W +78 \$F +98 \$G +45 \$B +143 \$C +271
 TOP 10% WW TOP 20% YW TOP 15% HP TOP 15% CEM
 TOP 20% CW TOP 5% \$M TOP 10% \$W TOP 25% \$F
 TOP 25% \$C

• Full sib to LOTs 32 and 33 ... trait leading growth and maternal
 • Ten-year-old donor dam records 6 WWR 111, 5 YWR 108 and 7 IMF 113 with 7 RE 108
 • Twelve-year-old grandam posts 8 WWR 108 while the third dam posts 12 WWR 106 at SEVENTEEN YEARS of age
 • Three generations of top donor cows



32 STEVENSON PAPPY 2028

Bull +20394659 birth date: 04/08/22 tattoo: 2028
 HOOVER NO DOUBT MOGCK BULLSEYE #
BALDRIDGE PAPPY MISS BLACKCAP ELLSTON J2
 BALDRIDGE ISABEL B061 G A R PROPHET #
 BALDRIDGE ISABEL Y69
 S A V THUNDERBIRD 9061 # S A V FINAL ANSWER 0035 #
RL 9061 BIRDIE 3102 S A V EMBLYNETTE 7411
 RL 0145 IMAGE 102 # H A IMAGE MAKER 0415 #
 CE ★★ R L 109 IN FOCUS LASS 606S

CED +11 BW +0.6 WW +79 YW +134 SC +1.13 Milk +26

Doc +12 Claw +.54 Angle +.45 PAP +1.16 Marb +.64 RE +.41
 \$M +69 \$W +77 \$F +98 \$G +45 \$B +143 \$C +254
 TOP 15% CED TOP 15% WW TOP 20% YW TOP 5% CEM
 TOP 25% CW TOP 10% \$W TOP 25% \$F

• LOT 31, 32 and 33 are out of the top income producing BIRDIE donor
 • Maternal brothers include BIG LEAGUE, DECLARATION, REPUBLIC and PROCLAIM herd sires
 • Donor dam is ten-years-old, grandam is twelve-years-old and third-dam is seventeen years old and they are ALL still in production



33 STEVENSON PAPPY 2091

Bull +20394658 birth date: 04/15/22 tattoo: 2091
 HOOVER NO DOUBT MOGCK BULLSEYE #
BALDRIDGE PAPPY MISS BLACKCAP ELLSTON J2
 BALDRIDGE ISABEL B061 G A R PROPHET #
 BALDRIDGE ISABEL Y69
 S A V THUNDERBIRD 9061 # S A V FINAL ANSWER 0035 #
RL 9061 BIRDIE 3102 S A V EMBLYNETTE 7411
 RL 0145 IMAGE 102 # H A IMAGE MAKER 0415 #
 CE ★★ R L 109 IN FOCUS LASS 606S

CED +9 BW +0.4 WW +80 YW +128 SC +.06 Milk +20

Doc +6 Claw +.44 Angle +.38 PAP +2.50 Marb +.24 RE +.93
 \$M +67 \$W +76 \$F +104 \$G +35 \$B +138 \$C +246
 TOP 10% WW TOP 25% YW TOP 10% Angle TOP 2% CEM
 TOP 20% CW TOP 15% RE TOP 10% \$W TOP 15% \$F

• Full sib to LOTs 31 and 32 ... impressive herd bulls from a prolific donor
 • Donor dam has registered 84 head with several more to come
 • Every crop, her progeny, both sons and daughters, rise to the top
 • Tremendous genetics for maternal, performance and longevity



34 STEVENSON RAWHIDE 2017

Bull 20385081 birth date: 04/07/22 tattoo: 2017
 POSS MAVERICK BASIN PAYWEIGHT 1682 #
POSS RAWHIDE POSS PRIDE 5163
 POSS BLUEBLOOD 6502 POSS EASY IMPACT 0119
 VIN-MAR SALUTE 5537 POSS BLUEBLOOD 920
DOWN T BLACKBIRD 0172 S A V RESOURCE 1441 #
 44 BLACKBIRD 2009 BASIN JOYCE 396U #
 B/R NEW DAY 454 #
 CE ★★ FOX RUN BLACKBIRD 8216

CED +12 BW -2.2 WW +72 YW +134 SC +.33 Milk +41

Doc +24 Claw +.57 Angle +.49 PAP +1.21 Marb +1.16 RE +.73
 \$M +56 \$W +79 \$F +128 \$G +78 \$B +206 \$C +323
 TOP 10% CED TOP 3% BW TOP 25% WW TOP 20% YW
 TOP 10% RADG TOP 25% DOC TOP 20% HP TOP 1% Milk
 TOP 10% CW TOP 10% Marb TOP 5% \$W TOP 2% \$F
 TOP 10% \$G TOP 3% \$B TOP 3% \$C

• Four star calving ease ... 76 BW with 103 YWR
 • Dam was a first calf heifer



35 STEVENSON RAWHIDE 2025

Bull +20393430 birth date: 04/08/22 tattoo: 2025
 POSS MAVERICK BASIN PAYWEIGHT 1682 #
POSS RAWHIDE POSS PRIDE 5163
 POSS BLUEBLOOD 6502 POSS EASY IMPACT 0119
 CONNEALY CONSENSUS 7229 # POSS BLUEBLOOD 920
STEVENSON PRIDE 2686 CONNEALY CONSENSUS #
 STEVENSON PRIDE 1028U BLUE LILLY OF CONANGA 16
 H A IMAGE MAKER 0415 #
 CE ★★ FSHK PRIDE 180 #

CED +5 BW +1.0 WW +67 YW +115 SC +.88 Milk +31

Doc +26 Claw +.60 Angle +.49 PAP -.66 Marb +.96 RE +.16
 \$M +47 \$W +68 \$F +92 \$G +59 \$B +151 \$C +243
 TOP 25% RADG TOP 5% DMI TOP 20% DOC TOP 15% PAP
 TOP 20% Milk TOP 20% Marb TOP 25% \$W

• A final opportunity to own a son from the hallmark PRIDE 2686 donor
 • Donor dam was extraordinary posting 5 WWR 104, 5 YWR 101
 • The same PRIDE family that produced a slew of herd bulls including TURNING POINT and ROCKMOUNT



36**STEVENSON CAVALRY 2243**

Bull 20437245 birth date: 05/10/22 tattoo: 2243
 JVC CAVALRY V3326 # CONNEALY CAVALRY 1149 #
STEVENSON CAVALRY 90706 BRUSETT FOREVER W857
 DOWN T VIXON 7658 VIN-MAR SALUTE 5537
 DOWN T GAYBIRD 5667
 STEVENSON CATALYST 50650 PLATTEMERE WEIGH UP K360 #
DOWN T STARLET 7715 ICC EISA EVERGREEN 1810
 DOWN T BLACKCAP 4643 EXAR DENVER 2002B #
 CE ★ OX BOW BLACKCAP 0169

CED	-4	BW	+5.4	WW	+91	YW	+159	SC	+1.45	Milk	+22
Doc	+15	Claw	+6.3	Angle	+4.9	PAP	+1.57	Marb	+7.6	RE	+4.9
\$M	+42	\$W	+63	\$F	+116	\$G	+54	\$B	+171	\$C	+264
TOP 2% WW		TOP 2% YW		TOP 20% RADG		TOP 20% SC					
TOP 4% CW		TOP 5% \$F		TOP 15% \$B							

- DOMINATING growth ... LOT 36 was a contemporary leader for growth
- He recorded 118 WWR and 114 YWR
- Dam posts 4 WWR 103 with 2 YWR 109

**37****STEVENSON CAVALRY 2258**

Bull 20437236 birth date: 05/18/22 tattoo: 2258
 JVC CAVALRY V3326 # CONNEALY CAVALRY 1149 #
STEVENSON CAVALRY 90706 BRUSETT FOREVER W857
 DOWN T VIXON 7658 VIN-MAR SALUTE 5537
 DOWN T GAYBIRD 5667
 STEVENSON LEGEND 3046 V D A R REALLY WINDY 4097 #
DOWN T EOLA 5670 STEVENSON ENCHANTRESS 1252
 OX BOW EOLA 193 S A V FINAL ANSWER 0035 #
 CE ★★ OX BOW EOLA 498

CED	+7	BW	+2.0	WW	+77	YW	+126	SC	+1.12	Milk	+20
Doc	+1	Claw	+5.7	Angle	+5.9	PAP	-1.17	Marb	+4.9	RE	+5.4
\$M	+44	\$W	+64	\$F	+82	\$G	+46	\$B	+128	\$C	+210
TOP 15% WW		TOP 25% YW		TOP 20% PAP		TOP 5% CEM					
TOP 15% Fat											

- APPEALING balance ... LOT 37 recorded 82 BW with 103 WWR and 102 YWR
- Dam posts 5 YWR 100

**38****STEVENSON CAVALRY 2293**

Bull 20437242 birth date: 06/06/22 tattoo: 2293
 JVC CAVALRY V3326 # CONNEALY CAVALRY 1149 #
STEVENSON CAVALRY 90706 BRUSETT FOREVER W857
 DOWN T VIXON 7658 VIN-MAR SALUTE 5537
 DOWN T GAYBIRD 5667
 K C F BENNETT THEROCK A473 # K C F BENNETT SOUTHSIDE #
CUDLOBE ELINE 7E K C F MISS PROTEGE W148
 CUDLOBE ELINE 83W CUDLOBE IN FOCUS 5S #
 CE ★ CUDLOBE ELINE 42M

CED	-3	BW	+4.2	WW	+91	YW	+154	SC	+0.82	Milk	+20
Doc	+7	Claw	+5.5	Angle	+4.2	PAP	+3.06	Marb	+7.6	RE	+9.0
\$M	+41	\$W	+65	\$F	+105	\$G	+60	\$B	+165	\$C	+255
TOP 2% WW		TOP 3% YW		TOP 20% Angle		TOP 10% CW					
TOP 15% RE		TOP 15% \$F		TOP 20% \$B							

- DOMINATING growth figures ... LOT 38 recorded 108 WWR with 106 YWR
- Dam was a first calf heifer

**39****STEVENSON CAVALRY 2159**

Bull 20422865 birth date: 04/26/22 tattoo: 2159
 JVC CAVALRY V3326 # CONNEALY CAVALRY 1149 #
STEVENSON CAVALRY 90706 BRUSETT FOREVER W857
 DOWN T VIXON 7658 VIN-MAR SALUTE 5537
 DOWN T GAYBIRD 5667
 STEVENSON ROCKMOUNT RX933 # MCC DAYBREAK #
DOWN T CHLOE 5649 FSHK PRIDE 180 #
 R&S CHLOE 6043 DIAMOND HOOVER DAM Y104
 CE ★★ R&S CHLOE 4416

CED	+10	BW	-1.0	WW	+65	YW	+110	SC	+0.70	Milk	+31
Doc	+13	Claw	+5.7	Angle	+4.9	PAP	+4.1	Marb	+8.3	RE	+3.8
\$M	+67	\$W	+70	\$F	+102	\$G	+55	\$B	+157	\$C	+271
TOP 20% CED		TOP 10% BW		TOP 25% HS		TOP 15% HP					
TOP 2% CEM		TOP 20% Milk		TOP 20% \$W		TOP 20% \$F					
TOP 25% \$C											

- Four star calving ease ... LOT 39 is a trait leader for BW EPD
- Dam posts 6 BWR 99 with 6 WWR 101 and 5 YWR 103



Breed Average Non-Parent Bull EPDs

CED	+7	BW	+1.2	WW	+63	YW	+111	SC	+0.87	Milk	+27	Doc	+18	Claw	+4.9	Angle	+4.8	PAP	+1.29	Marb	+6.6	RE	+6.4	\$M	+63	\$W	+59	\$F	+85	\$G	+52	\$B	+140	\$C	+243
-----	----	----	------	----	-----	----	------	----	-------	------	-----	-----	-----	------	------	-------	------	-----	-------	------	------	----	------	-----	-----	-----	-----	-----	-----	-----	-----	-----	------	-----	------

LAR Man In Black**40****STEVENSON MAN IN BLACK 2162**

Bull 20424410 birth date: 04/27/22 tattoo: 2162
 BAR R JET BLACK 5063 CONNEALY BLACK GRANITE #
LAR MAN IN BLACK BAR R IRIS ANITA 0113
 JMB MAXINE TG 2131 # SITZ TOP GAME 561X #
 JMB MAXINE DELUXE 9034 #
 STEVENSON RUSTLER 60074 SANDPOINT BUTKUS X797 #
DOWN T JUNE 9759 STEVENSON ENCHANTRESS 4041
 DOWN T JUNE 7663 K C F BENNETT FORTRESS #
 CE ★★ DOWN T JUNE 5631

CED	+17	BW	+0.4	WW	+90	YW	+153	SC	+2.11	Milk	+30
Doc	+21	Claw	+5.1	Angle	+3.4	PAP	-0.94	Marb	+6.6	RE	+9.6
\$M	+90	\$W	+90	\$F	+103	\$G	+57	\$B	+159	\$C	+296
TOP 1% CED		TOP 2% WW		TOP 4% YW		TOP 2% SC					
TOP 3% Angle		TOP 10% PAP		TOP 15% HP		TOP 5% CEM					
TOP 25% Milk		TOP 15% CW		TOP 15% RE		TOP 3% \$M					
TOP 1% \$W		TOP 15% \$F		TOP 25% \$B		TOP 10% \$C					

- SUPERBLY balanced set of figures ... LOT 40 offers curve bending growth curve with trait maternal
- He recorded 81 BW with 105 WWR and 100 YWR

**41****STEVENSON MAN IN BLACK 2168**

Bull 20424426 birth date: 04/27/22 tattoo: 2168
 BAR R JET BLACK 5063 CONNEALY BLACK GRANITE #
LAR MAN IN BLACK BAR R IRIS ANITA 0113
 JMB MAXINE TG 2131 # SITZ TOP GAME 561X #
 JMB MAXINE DELUXE 9034 #
 STEVENSON CATALYST 50650 PLATTEMERE WEIGH UP K360 #
DOWN T ASPEN 7709 ICC EISA EVERGREEN 1810
 TFR MS RT POWER TRAVELER1306 LEACHMAN RIGHT TIME 338-8522
 CE ★★ TFR MISS POWER TRAVELER C408

CED	+15	BW	-0.6	WW	+53	YW	+99	SC	-0.26	Milk	+27
Doc	+12	Claw	+3.4	Angle	+4.2	PAP	-1.2	Marb	+3.9	RE	+6.0
\$M	+80	\$W	+59	\$F	+91	\$G	+40	\$B	+130	\$C	+249
TOP 2% CED		TOP 15% BW		TOP 4% Claw		TOP 20% Angle					
TOP 10% PAP		TOP 15% \$EN		TOP 15% \$M							

- Trait LEADING calving ease ... LOT 41 offers subzero BW EPD and double digit CED
- Dam posts 4 WWR 110 with 3 YWR 102

**42****STEVENSON OPTIMUM 2229**

Bull 20437869 birth date: 05/05/22 tattoo: 2229
 DEER VALLEY GROWTH FUND BASIN PAYWEIGHT 1682 #
DEER VALLEY OPTIMUM 9246 DEER VALLEY RITA 36113
 G A R PROGRESS 830 G A R PROGRESS #
 G A R 111 RITO 3346
 K C F BENNETT THEROCK A473 # K C F BENNETT SOUTHSIDE #
THOMAS ELSA 9020 K C F MISS PROTEGE W148
 THOMAS ELSA 61786 TEHAMA 944 R525
 CE ★★ THOMAS ELSA 0184 #

CED	+10	BW	+0.9	WW	+68	YW	+127	SC	+1.16	Milk	+24
Doc	+23	Claw	+6.7	Angle	+5.6	PAP	-1.00	Marb	+1.29	RE	+6.6
\$M	+71	\$W	+63	\$F	+116	\$G	+83	\$B	+199	\$C	+329
TOP 20% CED		TOP 25% YW		TOP 10% PAP		TOP 25% HS					
TOP 10% HP		TOP 15% CEM		TOP 15% CW		TOP 10% Marb					
TOP 5% \$F		TOP 10% \$G		TOP 4% \$B		TOP 3% \$C					

- LOT 42 recorded 92 BW with 100 WWR and 102 YWR
- Dam posts 2 YWR 100



Older Bulls



43 STEVENSON INCENTIVE 2040

Bull 20396848 birth date: 04/09/22 tattoo: 2040
 SITZ STELLAR 726D MOHLEN SUBSTANTIAL 272 #
SITZ INCENTIVE 704H SITZ PRIDE 200B
 SITZ BARBARAMERE NELL 53F # SITZ INVASION 574D
 SITZ BARBARAMERE NELL 105D
 BALDRIDGE ALTERNATIVE E125 POSS EASY IMPACT 0119
DOWN T BARBARAS 0131 BALDRIDGE BLACKBIRD A030
 DOWN T BARBARAS 8666 STEVENSON CATALYST 60554
 CE ★★★★★ TOKACH BARBARAS 1335

CED +11	BW -0.6	WW +64	YW +109	SC -.27	Milk +31
Doc +20	Claw +.36	Angle +.41	PAP -.79	Marb +.66	RE +.27
\$M +79	\$W +71	\$F +90	\$G +42	\$B +132	\$C +250
TOP 15% CED	TOP 15% BW	TOP 10% Claw	TOP 20% Angle		
TOP 15% PAP	TOP 15% HS	TOP 25% CEM	TOP 20% Milk		
TOP 15% \$M	TOP 20% \$W				

- LOT 43 offers trait leading calving ease with subzero BW EPD and double digit CED
- Dam was a first calf heifer



Baldrige Versatile



46 STEVENSON VERSATILE 20846

Bull 20559259 birth date: 03/14/22 tattoo: 20846
 BALDRIDGE FORECASTER B160 G A R PROPHET #
BALDRIDGE VERSATILE BALDRIDGE PRATISSA W165
 BALDRIDGE BLACKBIRD A030 HOOVER DAM #
 STEVENSON EASY MONEY 70688 BALDRIDGE BLACKBIRD X89
LEWIS ERICA 067H PLATTEMERE WEIGH UP K360 #
 RIMROCK ERICA 465B DOWN T BLACKBIRD 5646
 CE ★★★★★ STEVENSON DANNY BOY 1085
 RIMROCK ERICA 200

CED +11	BW +0.0	WW +79	YW +143	SC +.85	Milk +19
Doc +19	Claw +.52	Angle +.58	PAP +.36	Marb +.86	RE +.50
\$M +61	\$W +68	\$F +103	\$G +60	\$B +163	\$C +272
TOP 15% CED	TOP 25% BW	TOP 15% WW	TOP 10% YW		
TOP 20% CW	TOP 25% \$W	TOP 15% \$F	TOP 25% \$B		
TOP 25% \$C					

- COMPELLING balance ... LOT 46 recorded 68 BW with 102 YWR
- Dam was a first calf heifer



44 STEVENSON INCENTIVE 2241

Bull 20424365 birth date: 05/09/22 tattoo: 2241
 SITZ STELLAR 726D MOHLEN SUBSTANTIAL 272 #
SITZ INCENTIVE 704H SITZ PRIDE 200B
 SITZ BARBARAMERE NELL 53F # SITZ INVASION 574D
 SPRING COVE RENO 4021 # KM BROKEN BOW 002 #
DOWN T FLOSSIE 9688 SPRING COVE LIZA 021
 ICC FLOSSIE 4187 MILL COULEE PAY RAISE
 CE ★★ ICC FLOSSIE 0757

CED +0	BW +2.2	WW +82	YW +147	SC -.07	Milk +33
Doc +29	Claw +.37	Angle +.45	PAP +1.50	Marb +.88	RE +.78
\$M +75	\$W +75	\$F +113	\$G +67	\$B +180	\$C +308
TOP 10% WW	TOP 10% YW	TOP 15% RADG	TOP 10% DOC		
TOP 10% Claw	TOP 1% HP	TOP 15% Milk	TOP 10% CW		
TOP 25% Marb	TOP 20% \$M	TOP 10% \$W	TOP 10% \$F		
TOP 20% \$G	TOP 10% \$B	TOP 10% \$C			

- IMPRESSIVE balance ... LOT 44 is a multiple trait leader
- He recorded 85 BW with 102 YWR
- Dam posts 2 YWR 101



45 STEVENSON EASY MONEY 2106

Bull 20368860 birth date: 04/20/22 tattoo: 2106
 STEVENSON EASY MONEY 70688 PLATTEMERE WEIGH UP K360 #
STEVENSON EASY MONEY 00007 DOWN T BLACKBIRD 5646
 STEVENSON LADY 8341 K C F BENNETT CITATION
 STEVENSON ROCKMOUNT 3605 STEVENSON LADY 4055
DOWN T LEOTA 5650 # STEVENSON ROCKMOUNT RX933 #
 DOWN T LEOTA 3928 STEVENSON CLOVA PRIDE 8150 #
 CE ★★★★★ HF REBEL 53Y
 SUMMITCREST LEOTA 3Y29

CED +19	BW -3.4	WW +56	YW +93	SC +.46	Milk +30
Doc +4	Claw +.44	Angle +.48	PAP +3.88	Marb +.86	RE +.39
\$M +76	\$W +69	\$F +66	\$G +58	\$B +125	\$C +238
TOP 1% CED	TOP 1% BW	TOP 1% CEM	TOP 25% Milk		
TOP 15% \$EN	TOP 20% \$M	TOP 25% \$W			

- SURE FIRE calving ease ... LOT 45 offers double digit CED with trait leading BW EPD
- Dam posts 6 WWR 101



47 STEVENSON VERSATILE 20025

Bull 20288819 birth date: 01/21/22 tattoo: 20025
 BALDRIDGE FORECASTER B160 G A R PROPHET #
BALDRIDGE VERSATILE BALDRIDGE PRATISSA W165
 BALDRIDGE BLACKBIRD A030 HOOVER DAM #
 STEVENSON PAYWEIGHT 60368 BALDRIDGE BLACKBIRD X89
STEVENSON LAVILLION 8214 BASIN PAYWEIGHT 1682 #
 STEVENSON LAVILLION 5176 STEVENSON PRIDE 2686
 CE ★★ PA FULL POWER 1208 #
 STEVENSON LAVILLION 5830

CED +7	BW +2.2	WW +77	YW +138	SC +.44	Milk +22
Doc +30	Claw +.44	Angle +.56	PAP +1.02	Marb +.94	RE +.49
\$M +51	\$W +64	\$F +90	\$G +65	\$B +154	\$C +251
TOP 15% WW	TOP 15% YW	TOP 20% RADG	TOP 5% DOC		
TOP 3% HS	TOP 25% Marb	TOP 25% \$G			

- BALANCED trait individual ... carcass, maternal and growth



48 STEVENSON RAWHIDE 20362

Bull +20313067 birth date: 01/11/22 tattoo: 20362
 POSS MAVERICK BASIN PAYWEIGHT 1682 #
POSS RAWHIDE POSS PRIDE 5163
 POSS BLUEBLOOD 6502 POSS EASY IMPACT 0119
 POSS BLUEBLOOD 920
 CUDLOBE IN FOCUS 5S # MYTTY IN FOCUS #
STEVENSON HEATHER ZELDA 5089 # CUDLOBE ENCHANTRESS 55M
 STEVENSON HEATHER ZELDA 3140 21AR ROUNDUP 7005 #
 CE ★★★★★ STEVENSON HEATHER ZELDA N176 #

CED +12	BW +0.2	WW +73	YW +121	SC +1.72	Milk +30
Doc +26	Claw +.54	Angle +.58	PAP +1.62	Marb +1.26	RE +.57
\$M +83	\$W +80	\$F +90	\$G +83	\$B +173	\$C +307
TOP 10% CED	TOP 25% WW	TOP 20% RADG	TOP 10% DMI		
TOP 10% SC	TOP 20% DOC	TOP 5% CEM	TOP 25% Milk		
TOP 10% Marb	TOP 10% \$M	TOP 5% \$W	TOP 10% \$G		
TOP 15% \$B	TOP 10% \$C				

- Full sisters are featured as LOTs 401 and 402
- Five full brothers in our Fall '22 sale averaged \$11,000
- Their donor dam was a sale feature in that same event for \$17,000
- She posts an impressive 5 WWR 112 with 4 YWR 108



49 STEVENSON TRAIL BOSS 20764

Bull 20559467 birth date: 04/13/22 tattoo: 20764
 FERGUSON TRAILBLAZER 239E V A R DISCOVERY 2240 #
BRUMFIELD TRAIL BOSS 057 MOLITOR999 BARBELLA 940-3012 #
 CAV LADY PAYWEIGHT 5608-7560 BASIN PAYWEIGHT 1682 #
 CAV LADY RESERVE 167-5608
 THOMAS BIG RIVER 4081 # A A R TEN X 7008 S A #
RIMROCK LILLY 843F THOMAS CAROL 2062
 RIMROCK LILLY 270 G A R ULTIMATE #
 RIMROCK LILLY L725 #
 CE ★★★★★

CED	+17	BW	-2.7	WW	+47	YW	+101	SC	+49	Milk	+34
Doc	+8	Claw	+6.1	Angle	+5.3	PAP	+1.46	Marb	+1.16	RE	+3.9
SM	+47	SW	+53	SF	+88	SG	+79	SB	+167	SC	+264
TOP 1% CED		TOP 2% BW		TOP 25% RADG		TOP 20% DMI		TOP 2% CEM		TOP 10% Milk	
TOP 2% CEM		TOP 10% Milk		TOP 10% Marb		TOP 10% Fat		TOP 10% \$G		TOP 20% \$B	

- Four star calving ease ... LOT 49 offers trait leading CED and BW EPDs
- He recorded 78 BW with 101 YWR



50 STEVENSON TRAIL BOSS 20065

Bull 20303526 birth date: 01/27/22 tattoo: 20065
 FERGUSON TRAILBLAZER 239E V A R DISCOVERY 2240 #
BRUMFIELD TRAIL BOSS 057 MOLITOR999 BARBELLA 940-3012 #
 CAV LADY PAYWEIGHT 5608-7560 BASIN PAYWEIGHT 1682 #
 CAV LADY RESERVE 167-5608
 WK RETAIL PRODUCT 9027 G A R RETAIL PRODUCT #
A & B BLACKBIRD 1343 BALDRIDGE TREASURE P20
 A & B BLACKBIRD 8271 # EXAR VINNY 1305
 A & B BLACKBIRD 5184
 CE ★★★★★

CED	+13	BW	-0.5	WW	+69	YW	+119	SC	+1.67	Milk	+25
Doc	+18	Claw	+5.1	Angle	+5.1	PAP	+1.88	Marb	+0.70	RE	+6.3
SM	+53	SW	+63	SF	+92	SG	+55	SB	+147	SC	+244
TOP 10% CED		TOP 20% BW		TOP 10% SC		TOP 2% HS		TOP 10% HP		TOP 10% CEM	

- BALANCED calving ease bull
- Dam posts 8 WWR 103 with 4 YWR 104



51 STEVENSON EASY MONEY 20784

Bull 20559284 birth date: 03/19/22 tattoo: 20784
 STEVENSON EASY MONEY 70688 PLATTEMERE WEIGH UP K360 #
STEVENSON EASY MONEY 00007 DOWN T BLACKBIRD 5646
 STEVENSON LADY 8341 K C F BENNETT CITATION
 STEVENSON LADY 4055
 STEVENSON BRAVADO 80658 STEVENSON BRAVADO 41246
RIMROCK ROSE 0104H DOWN T BLIZZARD 6642
 RIMROCK ROSE 460B STEVENSON ROCKMOUNT RX933 #
 RIMROCK ROSE 703T
 CE ★★★★★

CED	+12	BW	-0.1	WW	+58	YW	+100	SC	+0.08	Milk	+34
Doc	-1	Claw	+5.3	Angle	+3.8	PAP	+1.14	Marb	+0.30	RE	+1.01
SM	+65	SW	+67	SF	+100	SG	+42	SB	+141	SC	+248
TOP 10% CED		TOP 25% BW		TOP 15% DMI		TOP 10% Angle		TOP 10% Milk		TOP 10% RE	
TOP 10% Milk		TOP 10% RE		TOP 25% Fat		TOP 20% \$F					

- Four star calving ease ... LOT 51 recorded 78 BW with 115 WWR and 101 YWR
- Dam was a first calf heifer



52 STEVENSON EASY MONEY 20772

Bull 20559291 birth date: 03/13/22 tattoo: 20772
 STEVENSON EASY MONEY 70688 PLATTEMERE WEIGH UP K360 #
STEVENSON EASY MONEY 00007 DOWN T BLACKBIRD 5646
 STEVENSON LADY 8341 K C F BENNETT CITATION
 STEVENSON LADY 4055
 STEVENSON TURBO POWER 50010 PA FULL POWER 1208 #
RIMROCK ROSE 099H STEVENSON AMBER ROSE 3262
 RIMROCK ROSE 638D STEVENSON ROCKMOUNT RX933 #
 RIMROCK ROSE 629S #
 CE ★★★★★

CED	+11	BW	+0.1	WW	+63	YW	+108	SC	-0.04	Milk	+31
Doc	+13	Claw	+4.0	Angle	+3.9	PAP	+4.32	Marb	+0.37	RE	+1.13
SM	+72	SW	+69	SF	+107	SG	+48	SB	+155	SC	+273
TOP 15% CED		TOP 25% BW		TOP 10% DMI		TOP 15% Claw		TOP 15% Angle		TOP 20% Milk	
TOP 15% Angle		TOP 20% Milk		TOP 3% RE		TOP 15% Fat		TOP 25% \$W		TOP 15% \$F	
TOP 25% \$W		TOP 15% \$F		TOP 25% \$C							

- LOT 52 recorded 78 BW with 105 WWR
- Dam was a first calf heifer



Breed Average Non-Parent Bull EPDs

CED	+7	BW	+1.2	WW	+63	YW	+111	SC	+0.87	Milk	+27	Doc	+18	Claw	+4.9	Angle	+4.8	PAP	+1.29	Marb	+0.66	RE	+0.64	SM	+63	SW	+59	SF	+85	SG	+52	SB	+140	SC	+243
-----	----	----	------	----	-----	----	------	----	-------	------	-----	-----	-----	------	------	-------	------	-----	-------	------	-------	----	-------	----	-----	----	-----	----	-----	----	-----	----	------	----	------

53 STEVENSON EASY MONEY 20780

Bull 20559292 birth date: 03/17/22 tattoo: 20780
 STEVENSON EASY MONEY 70688 PLATTEMERE WEIGH UP K360 #
STEVENSON EASY MONEY 00007 DOWN T BLACKBIRD 5646
 STEVENSON LADY 8341 K C F BENNETT CITATION
 STEVENSON LADY 4055
 STEVENSON BIG LEAGUE 70749 JINDRA ACCLAIM #
RIMROCK ROSE 046H RL 9061 BIRDIE 3102
 RIMROCK ROSE 317A STEVENSON ROCKMOUNT RX933 #
 RIMROCK ROSE 057
 CE ★★★★★

CED	+6	BW	-0.1	WW	+65	YW	+120	SC	+0.79	Milk	+29
Doc	+14	Claw	+3.7	Angle	+4.5	PAP	+2.03	Marb	+0.06	RE	+6.2
SM	+60	SW	+65	SF	+101	SG	+27	SB	+128	SC	+226
TOP 25% BW		TOP 10% Claw		TOP 4% Fat		TOP 20% \$F					

- LOT 53 recorded 76 BW with 102 WWR 102 and 101 YWR
- Dam was a first calf heifer



54 STEVENSON EASY MONEY 20207

Bull 20319487 birth date: 02/17/22 tattoo: 20207
 STEVENSON EASY MONEY 70688 PLATTEMERE WEIGH UP K360 #
STEVENSON EASY MONEY 00618 DOWN T BLACKBIRD 5646
 RIMROCK FANCY LADY 735E JVC CAVALRY V3326 #
 RIMROCK FANCY LADY 205 #
 STEVENSON PAYWEIGHT 80218 STEVENSON PAYWEIGHT 60587
STEVENSON SASSY 0196 STEVENSON ZELDA 6224
 STEVENSON SASSY 7204 STEVENSON LEGEND 3181
 STEVENSON SASSY 4311 #
 CE ★★★★★

CED	+4	BW	+0.9	WW	+79	YW	+135	SC	+0.43	Milk	+32
Doc	+18	Claw	+6.0	Angle	+3.5	PAP	+2.21	Marb	+0.15	RE	+5.8
SM	+54	SW	+77	SF	+117	SG	+27	SB	+144	SC	+241
TOP 15% WW		TOP 15% YW		TOP 4% Angle		TOP 15% Milk		TOP 10% CW		TOP 10% \$W	
TOP 10% CW		TOP 10% \$W		TOP 5% \$F							

- LOT 54 recorded 70 BW with 107 YWR
- Dam was a first calf heifer



55 STEVENSON PROCLAIM 20310

Bull 20367654 birth date: 03/10/22 tattoo: 20310
 JINDRA ACCLAIM # JINDRA 3RD DIMENSION
STEVENSON PROCLAIM 70747 JINDRA BLACKBIRD LASSY 1111
 RL 9061 BIRDIE 3102 S A V THUNDERBIRD 9061 #
 RL 0145 IMAGE 102 #
 TOKACH UPDATE 9009 # SITZ UPWARD 307R #
STEVENSON ERICA 3816 TOKACH BLACK LADY 4100
 BASIN ERICA U602 BASIN FUTURE DIRECTION 2646
 BASIN ERICA 1456
 CE ★★★★★

CED	+11	BW	-0.7	WW	+51	YW	+90	SC	+0.76	Milk	+33
Doc	-4	Claw	+5.5	Angle	+5.6	PAP	+5.58	Marb	+0.22	RE	+2.26
SM	+45	SW	+57	SF	+101	SG	+23	SB	+124	SC	+206
TOP 15% CED		TOP 15% BW		TOP 10% DMI		TOP 10% CEM		TOP 15% Milk		TOP 20% \$F	

- Four star calving ease ... LOT 55 offers subzero BW EPD and double digit CED
- Dam posts 7 WWR 102



56 STEVENSON PROCLAIM 20341

Bull 20367668 birth date: 03/22/22 tattoo: 20341
 JINDRA ACCLAIM # JINDRA 3RD DIMENSION
STEVENSON PROCLAIM 70747 JINDRA BLACKBIRD LASSY 1111
 RL 9061 BIRDIE 3102 S A V THUNDERBIRD 9061 #
 RL 0145 IMAGE 102 #
 JVC CAVALRY V3326 # CONNEALY CAVALRY 1149 #
STEVENSON CHLOE 7125 BRUSETT FOREVER W857
 STEVENSON CHLOE 5017 KOUFALS B&B EXTRA 0011
 STEVENSON CHLOE 3483
 CE ★★★★★

CED	+11	BW	-0.1	WW	+77	YW	+138	SC	+0.14	Milk	+31
Doc	+16	Claw	+6.1	Angle	+6.2	PAP	-0.03	Marb	+0.32	RE	+0.75
SM	+55	SW	+75	SF	+113	SG	+38	SB	+150	SC	+250
TOP 15% CED		TOP 25% BW		TOP 15% WW		TOP 15% YW		TOP 15% Angle		TOP 20% PAP	
TOP 15% Angle		TOP 20% PAP		TOP 20% HP		TOP 5% CEM		TOP 20% Milk		TOP 20% CW	
TOP 20% Milk		TOP 20% CW		TOP 10% \$W		TOP 10% \$F					

- CURVE BENDING growth curve ... LOT 56 offers trait leading calving ease and performance
- Dam posts 3 WWR 100



Older Bulls

57 STEVENSON BLACKHAWK 20769

Bull 20552958 birth date: 05/02/22 tattoo: 20769
 CUDLOBE BLACKHAWK 7D HOOVER HAWKEYE
STEVENSON BLACKHAWK 80173 CUDLOBE ENCHANTRESS 3B
 STEVENSON STARLETT 5146 SITZ INVESTMENT 660Z #
 STEVENSON STARLETT 923
 STEVENSON ROCKMOUNT RX933 # MCC DAYBREAK #
RIMROCK ROSE 601D FSHK PRIDE 180 #
 RIMROCK ROSE 415B HF REBEL 53Y
 CE ★★ RIMROCK ROSE 713T

CED +5 BW +1.9 WW +74 YW +130 SC +.63 Milk +32

Doc +19 Claw +.50 Angle +.50 PAP +.48 Marb +.39 RE +.76
 \$M +53 \$W +74 \$F +106 \$G +43 \$B +148 \$C +245

TOP 20% WW TOP 20% YW TOP 15% Milk TOP 15% CW
 TOP 25% Fat TOP 15% \$W TOP 15% \$F

- IMPROVE performance ... LOT 57 recorded 86 BW with 105 WWR and 108 YWR
- Dam posts 4 WWR and 3 YWR 111



58 STEVENSON BLACKHAWK 20811

Bull 20569272 birth date: 05/06/22 tattoo: 20811
 CUDLOBE BLACKHAWK 7D HOOVER HAWKEYE
STEVENSON BLACKHAWK 80173 CUDLOBE ENCHANTRESS 3B
 STEVENSON STARLETT 5146 SITZ INVESTMENT 660Z #
 STEVENSON STARLETT 923
 STEVENSON ROCKMOUNT RX933 # MCC DAYBREAK #
RIMROCK ERICA 518C # FSHK PRIDE 180 #
 RIMROCK ERICA 981 21AR ROUNDUP 7005 #
 CE ★★ RIMROCK ERICA 339

CED +2 BW +1.4 WW +66 YW +116 SC +.58 Milk +28

Doc +14 Claw +.61 Angle +.53 PAP +1.52 Marb +.39 RE +.77
 \$M +52 \$W +66 \$F +97 \$G +43 \$B +141 \$C +235

TOP 20% Fat TOP 25% \$F

- LOT 58 recorded 92 BW with 113 WWR and 108 YWR
- Dam posts 4 WWR 108 and 4 YWR 102



59 STEVENSON STAVELY 20145

Bull 20415911 birth date: 02/09/22 tattoo: 20145
 SYDGEN ENHANCE SYDGEN EXCEED 3223 #
CUDLOBE STAVELY 81H SYDGEN RITA 2618
 CUDLOBE EVE 10E G A R PROPHET #
 CUDLOBE EVE 9W
 STEVENSON TURNING POINT PLATTEMERE WEIGH UP K360 #
STEVENSON AMBER ROSE 0009 STEVENSON PRIDE 1167X #
 STEVENSON AMBER ROSE 3249 HF REBEL 53Y
 CE ★★★★★ STEVENSON AMBER ROSE 908 #

CED +11 BW +0.6 WW +69 YW +117 SC +.55 Milk +25

Doc +27 Claw +.40 Angle +.48 PAP +5.87 Marb +1.08 RE +.39
 \$M +81 \$W +69 \$F +106 \$G +72 \$B +177 \$C +311

TOP 15% CED TOP 25% DMI TOP 15% DOC TOP 15% Claw
 TOP 5% CEM TOP 15% Marb TOP 10% \$M TOP 25% \$W
 TOP 15% \$F TOP 15% \$G TOP 15% \$B TOP 10% \$C

- BALANCED trait individual
- ADD marbling



60 STEVENSON TURNINGPOINT 20751

Bull 20559444 birth date: 04/04/22 tattoo: 20751
 PLATTEMERE WEIGH UP K360 # SITZ UPWARD 307R #
STEVENSON TURNINGPOINT BARBARA OF PLATTEMERE 337 #
 STEVENSON PRIDE 1167X # S A V BISMARCK 5682 #
 FSHK PRIDE 180 #
 THOMAS BIG RIVER 4081 # A A R TEN X 7008 S A #
RIMROCK MAXINE 807F THOMAS CAROL 2062
 RIMROCK MAXINE 304A # STEVENSON HERO I216U #
 CE ★★★★★ RIMROCK MAXINE 019

CED +11 BW -0.2 WW +64 YW +112 SC +.30 Milk +21

Doc -1 Claw +.51 Angle +.51 PAP +1.84 Marb +.45 RE +.57
 \$M +57 \$W +62 \$F +103 \$G +42 \$B +145 \$C +245

TOP 15% CED TOP 20% BW TOP 25% RADG TOP 10% DMI
 TOP 15% \$F

- TURNING POINT calving ease ... LOT 60 recorded 80 BW with 100 YWR
- Dam posts 3 WWR 100 with 1 YWR 100



61 STEVENSON CLAYMORE 20022

Bull 2028817 birth date: 01/21/22 tattoo: 20022
 EXAR MONUMENTAL 6056B 3F EPIC 4631 #
HW NETHERTON CLAYMORE 3H FWY 7008 OF C085 4029
 HW NETHERTON BLACKCLASS 15D CUDLOBE TOTAL FOCUS 6A
 CONNEALY FINAL SOLUTION # CUDLOBE BLACKCLASS 103B
STEVENSON CHLOE 3016 CONNEALY ANSWER 71 #
 STEVENSON CHLOE 1218 ESTE OF CONANGA 364
 CE ★★ B P F SPECIAL FOCUS 504 #
 BASIN CHLOE 2506

CED +0 BW +5.1 WW +92 YW +157 SC +1.80 Milk +30

Doc +30 Claw +.53 Angle +.55 PAP +1.76 Marb +1.19 RE +.77
 \$M +80 \$W +75 \$F +121 \$G +79 \$B +200 \$C +339

TOP 2% WW TOP 3% YW TOP 10% SC TOP 5% DOC
 TOP 1% HP TOP 25% Milk TOP 2% CW TOP 10% Marb
 TOP 15% \$M TOP 10% \$W TOP 3% \$F TOP 10% \$G
 TOP 4% \$B TOP 2% \$C

- DOMINATING performance ... LOT 61 recorded 107 WWR with 112 YWR
- Dam posts 6 WWR 105 with 5 YWR 107



62 STEVENSON CLAYMORE 20795

Bull 20559479 birth date: 04/23/22 tattoo: 20795
 EXAR MONUMENTAL 6056B 3F EPIC 4631 #
HW NETHERTON CLAYMORE 3H FWY 7008 OF C085 4029
 HW NETHERTON BLACKCLASS 15D CUDLOBE TOTAL FOCUS 6A
 STEVENSON ROCKMOUNT RX933 # CUDLOBE BLACKCLASS 103B
RIMROCK ROSE 369A MCC DAYBREAK #
 RIMROCK ROSE 544 FSHK PRIDE 180 #
 CE ★★★★★ LCC NEW STANDARD #
 RIMROCK ROSE K3375

CED +8 BW -0.4 WW +52 YW +85 SC +.38 Milk +22

Doc +16 Claw +.61 Angle +.57 PAP -.99 Marb +1.03 RE +.87
 \$M +65 \$W +55 \$F +68 \$G +76 \$B +143 \$C +250

TOP 20% BW TOP 25% DMI TOP 10% PAP TOP 15% \$EN
 TOP 15% Marb TOP 20% RE TOP 15% \$G

- Four star calving ease ... LOT 62 recorded 82 BW with 103 WWR and 100 YWR
- Dam posts 8 BWR 95 with 8 WWR 105 and 6 YWR 104



63 STEVENSON CLAYMORE 20224

Bull 20319495 birth date: 02/20/22 tattoo: 20224
 EXAR MONUMENTAL 6056B 3F EPIC 4631 #
HW NETHERTON CLAYMORE 3H FWY 7008 OF C085 4029
 HW NETHERTON BLACKCLASS 15D CUDLOBE TOTAL FOCUS 6A
 STEVENSON FORTRESS 70011 CUDLOBE BLACKCLASS 103B
STEVENSON LADY 0191 K C F BENNETT FORTRESS #
 STEVENSON LADY 3113 STEVENSON TROJAN ERICA 5326 #
 CE ★★ STEVENSON ROCKMOUNT RX933 #
 STEVENSON LADY ROUNDUP 1391 #

CED +8 BW +1.2 WW +72 YW +130 SC +1.58 Milk +26

Doc +24 Claw +.58 Angle +.54 PAP +.50 Marb +1.28 RE +.37
 \$M +61 \$W +66 \$F +77 \$G +82 \$B +160 \$C +269

TOP 25% WW TOP 20% YW TOP 25% RADG TOP 15% SC
 TOP 25% DOC TOP 10% Marb TOP 10% \$G TOP 25% \$B
 TOP 25% \$C

- IMPROVE marbling WITH calving ease
- Dam was a first calf heifer



64 STEVENSON ICON 20154

Bull 20311378 birth date: 02/10/22 tattoo: 20154
 MW DNAMITE WR JOURNEY-1X74 #
MR JT ICON 921 WELYTOK TOTAL 10 ERIANNA 3B2
 MISS JT PINTA 132 HOOVER DAM #
 STEVENSON ROUNDUP X709 MISS JT PRECISE 572
STEVENSON ERICA 4181 21AR ROUNDUP 7005 #
 STEVENSON ERICA W137 STEVENSON CLOVA PRIDE 21T3
 CE ★★ BASIN RAINMAKER P175 #
 BASIN ERICA P130

CED +6 BW +1.0 WW +63 YW +115 SC -.10 Milk +22

Doc +20 Claw +.42 Angle +.40 PAP +2.49 Marb +.80 RE +.89
 \$M +59 \$W +56 \$F +112 \$G +69 \$B +181 \$C +294

TOP 25% RADG TOP 20% DMI TOP 20% Claw TOP 15% Angle
 TOP 4% HS TOP 25% CEM TOP 20% RE TOP 2% Fat
 TOP 10% \$F TOP 20% \$G TOP 10% \$B TOP 15% \$C

- BALANCED trait individual
- NOTABLE calving and growth with carcass



65**STEVENSON ICON 20809**

Bull 20559456 birth date: 04/15/22 tattoo: 20809
 MW DNAMITE WR JOURNEY-1X74 #
MR JT ICON 921 WELYTOK TOTAL 10 ERIANNA 3B2
 MISS JT PINTA 132 HOOVER DAM #
 MISS JT PRECISE 572
 BASIN PAYWEIGHT 6049 BASIN PAYWEIGHT 1682 #
RIMROCK ROSE 831F OCC GINA 423
 RIMROCK ROSE 525C STEVENSON RITO GS172
 CE ★★ RIMROCK ROSE 369A

CED +9 BW +0.8 WW +64 YW +105 SC +.60 Milk +42

Doc +28 Claw +.35 Angle +.44 PAP +1.74 Marb +1.08 RE +.50
 SM +75 SW +78 SF +111 SG +71 SB +182 SC +311

TOP 10% DMI TOP 10% DOC TOP 10% Claw TOP 5% HS
 TOP 1% Milk TOP 25% CW TOP 15% Marb TOP 20% \$M
 TOP 10% \$W TOP 10% \$F TOP 15% \$G TOP 10% \$B
 TOP 10% \$C

- Improve MARBLING and MILK

**66****STEVENSON VERSATILE 2218**

Bull 20422853 birth date: 05/03/22 tattoo: 2218
 BALDRIDGE FORECASTER B160 G A R PROPHET #
BALDRIDGE VERSATILE BALDRIDGE PRATISSA W165
 BALDRIDGE BLACKBIRD A030 HOOVER DAM #
 BALDRIDGE BLACKBIRD X89
 STEVENSON HALLMARK 50358 EXAR DENVER 2002B #
DOWN T BARBARA 9748 STEVENSON PRIDE 8210
 DOWN T BARBARA 3061 # HOOVER DAM #
 CE ★★ TOKACH BARBARAS 1335

CED +10 BW +1.5 WW +69 YW +116 SC +.85 Milk +26

Doc +15 Claw +.62 Angle +.62 PAP +1.79 Marb +1.26 RE +.33
 SM +54 SW +67 SF +86 SG +79 SB +165 SC +268

TOP 20% CED TOP 10% Marb TOP 10% \$G TOP 20% \$B

- LOT 66 recorded 77 BW with 100 WWR and 101 YWR
- Dam posts 2 WWR with 2 YWR 102

**67****STEVENSON VERSATILE 2238**

Bull 20422856 birth date: 05/07/22 tattoo: 2238
 BALDRIDGE FORECASTER B160 G A R PROPHET #
BALDRIDGE VERSATILE BALDRIDGE PRATISSA W165
 BALDRIDGE BLACKBIRD A030 HOOVER DAM #
 BALDRIDGE BLACKBIRD X89
 STEVENSON HALLMARK 50358 EXAR DENVER 2002B #
DOWN T EMMA 9733 STEVENSON PRIDE 8210
 M A R OBJECTIVITY 1338 # CONNEALY IMPRESSION #
 CE ★★ SH OBJECTIVE 9045

CED +11 BW +1.4 WW +75 YW +128 SC +.51 Milk +28

Doc +27 Claw +.54 Angle +.62 PAP +.26 Marb +.90 RE +.68
 SM +80 SW +77 SF +91 SG +65 SB +157 SC +284

TOP 15% CED TOP 20% WW TOP 25% YW TOP 15% DOC
 TOP 4% HS TOP 15% CEM TOP 25% Marb TOP 15% \$M
 TOP 10% \$W TOP 25% \$G TOP 15% \$C

- APPEALING balance ... Calving ease with performance, carcass AND maternal

**68****STEVENSON INCENTIVE 2237**

Bull 20424362 birth date: 05/07/22 tattoo: 2237
 SITZ STELLAR 726D MOHNE SUBSTANTIAL 272 #
SITZ INCENTIVE 704H SITZ PRIDE 200B
 SITZ BARBARAMERE NELL 53F # SITZ INVASION 574D
 SITZ BARBARAMERE NELL 105D
 K C F BENNETT FORTRESS # CONNEALY CONSENSUS #
THOMAS MISS LUCY 9281 THOMAS PATRICIA 9705
 THOMAS MISS LUCY 3976 A A R TEN X 7008 SA #
 CE ★★ THOMAS MISS LUCY 4829

CED +2 BW +2.0 WW +74 YW +133 SC +.71 Milk +29

Doc +19 Claw +.44 Angle +.51 PAP +3.09 Marb +.72 RE +.44
 SM +79 SW +72 SF +89 SG +54 SB +142 SC +263

TOP 20% WW TOP 20% YW TOP 25% RADG TOP 20% HP
 TOP 15% \$M TOP 15% \$W

- IMPROVE performance and maternal
- Dam posts 2 YWR 101



Breed Average Non-Parent Bull EPDs

CED +7 BW +1.2 WW +63 YW +111 SC +.87 Milk +27 Doc +18 Claw +.49 Angle +.48 PAP +1.29 Marb +.66 RE +.64 SM +63 SW +59 SF +85 SG +52 SB +140 SC +243

69**STEVENSON INCENTIVE 2080**

Bull 20396847 birth date: 04/13/22 tattoo: 2080
 SITZ STELLAR 726D MOHNE SUBSTANTIAL 272 #
SITZ INCENTIVE 704H SITZ PRIDE 200B
 SITZ BARBARAMERE NELL 53F # SITZ INVASION 574D
 SITZ BARBARAMERE NELL 105D
 BALDRIDGE ALTERNATIVE E125 POSS EASY IMPACT 0119
DOWN T HELENA 0043 BALDRIDGE BLACKBIRD A030
 DOWN T BLIZZARD 6642 PLATTEMERE WEIGH UP K360 #
 CE ★ DOWN T BLIZZARD 4671 #

CED +0 BW +2.6 WW +84 YW +142 SC +.17 Milk +24

Doc +9 Claw +.29 Angle +.37 PAP -.63 Marb +.46 RE +.72
 SM +81 SW +75 SF +111 SG +45 SB +156 SC +283

TOP 10% WW TOP 10% YW TOP 15% RADG TOP 2% Claw
 TOP 10% Angle TOP 15% PAP TOP 20% HP TOP 20% CW
 TOP 10% \$M TOP 10% \$W TOP 10% \$F TOP 20% \$C

- IMPROVE feet and maternal
- Dam was a first calf heifer

**70****STEVENSON MAN IN BLACK 2194**

Bull 20424414 birth date: 04/30/22 tattoo: 2194
 BAR R JET BLACK 5063 CONNEALY BLACK GRANITE #
LAR MAN IN BLACK BAR R IRIS ANITA 0113
 JMB MAXINE TG 2131 # SITZ TOP GAME 561X #
 JMB MAXINE DELUXE 9034 #
 STEVENSON RUSTLER 60413 SANDPOINT BUTKUS X797 #
DOWN T GLORIA 9758 STEVENSON ESTELLA 579X
 DOWN T NEW MARKET 7668 K C F BENNETT FORTRESS #
 CE ★★ DOWN T NEW MARKET 5628

CED +13 BW +0.1 WW +76 YW +129 SC +.91 Milk +40

Doc +22 Claw +.47 Angle +.53 PAP +1.86 Marb +1.07 RE +.82
 SM +75 SW +85 SF +91 SG +73 SB +164 SC +288

TOP 10% CED TOP 25% BW TOP 15% WW TOP 25% YW
 TOP 1% CEM TOP 1% Milk TOP 15% Marb TOP 25% RE
 TOP 20% \$M TOP 2% \$W TOP 15% \$G TOP 20% \$B
 TOP 15% \$C

- Four star calving ease ... LOT 70 recorded 82 BW with 102 WWR
- GREAT set of figures ... calving ease and growth

**71****STEVENSON CONFIDENCE 2200**

Bull 20422862 birth date: 05/01/22 tattoo: 2200
 CONNEALY CONFIDENCE PLUS # CONNEALY CONFIDENCE 0100 #
BETTS CONFIDENCE PLUS ELBANNA OF CONANGA 1209
 VINTAGE BLACKCAP 6073 V A R DISCOVERY 2240 #
 V A R BLACKCAP 9319
 STEVENSON BRAVADO 41246 SILVEIRAS CONVERSION 8064
DOWN T BARBARAMERE 8676 STEVENSON EILEENMERE 5930
 OX BOW BARBARAMERE JET 147 S A V FINAL ANSWER 0035 #
 CE ★★ OX BOW BARBARAMERE JET 7119

CED +5 BW +0.7 WW +62 YW +111 SC +.72 Milk +23

Doc +12 Claw +.38 Angle +.49 PAP +3.27 Marb +1.32 RE +.66
 SM +62 SW +57 SF +90 SG +87 SB +177 SC +292

TOP 15% RADG TOP 10% DMI TOP 10% Claw TOP 20% HP
 TOP 5% Marb TOP 5% \$G TOP 15% \$B TOP 15% \$C

- APPEALING balance ... dam posts 3 YWR 102
- MARB EPD leader



Older Bulls

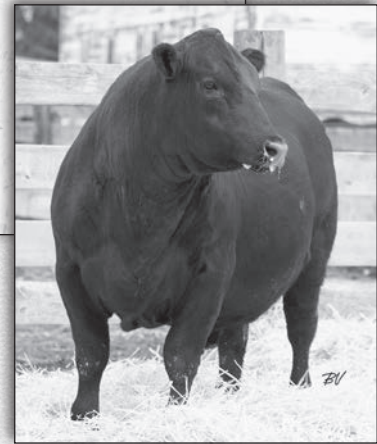

Older Bulls

72 STEVENSON CONFIDENCE PL 2260

Bull 20437255 birth date: 05/18/22 tattoo: 2260

CONNEALY CONFIDENCE PLUS # CONNEALY CONFIDENCE 0100 #
BETTS CONFIDENCE PLUS ELBANNA OF CONANGA 1209
 VINTAGE BLACKCAP 6073 V A R DISCOVERY 2240 #
 V A R BLACKCAP 9319

STEVENS RUSTLER 60454 SANDPOINT BUTKUS X797 #
DOWN T BARBARA 9754 STEVENSON ESTELLA 579X
 DOWN T BARBARA 7677 K C F BENNETT FORTRESS #
 CE ★★ ★★ DOWN T BARBARA 3061 #

CED +5 BW +1.0 WW +80 YW +136 SC +.05 Milk +25
 Doc +12 Claw +.46 Angle +.48 PAP +6.47 Marb +1.03 RE +.96
 \$M +69 \$W +76 \$F +86 \$G +78 \$B +164 \$C +282

TOP 10% WW TOP 15% YW TOP 25% RADG TOP 15% CEM
 TOP 15% Marb TOP 15% RE TOP 10% \$W TOP 10% \$G
 TOP 20% \$B TOP 20% \$C

- LOT 72 recorded 77 BW with 101 YWR
- Dam posts 2 WWR 100 and 2 YWR 103



73 STEVENSON CONFIDENCE PL 2250

Bull 20437249 birth date: 05/15/22 tattoo: 2250

CONNEALY CONFIDENCE PLUS # CONNEALY CONFIDENCE 0100 #
BETTS CONFIDENCE PLUS ELBANNA OF CONANGA 1209
 VINTAGE BLACKCAP 6073 V A R DISCOVERY 2240 #
 V A R BLACKCAP 9319

LD CAPITALIST 316 # CONNEALY CAPITALIST 028 #
DOWN T BARBARA 9710 LD DIXIE ERICA 2053
 ICC BARBARA K 5243 BASIN PAYWEIGHT 107S #
 CE ★★ ★★ MILL COULEE BARBARA K 905 #

CED +10 BW +1.3 WW +71 YW +115 SC +1.04 Milk +28
 Doc +20 Claw +.51 Angle +.46 PAP +1.14 Marb +.67 RE +.84
 \$M +82 \$W +74 \$F +87 \$G +54 \$B +141 \$C +265

TOP 20% CED TOP 10% CEM TOP 25% RE TOP 10% \$M
 TOP 15% \$W

- LOT 73 recorded 83 BW with 101 WWR and 100 YWR



74 STEVENSON CONFIDENCE PL 2281

Bull 20437252 birth date: 05/25/22 tattoo: 2281

CONNEALY CONFIDENCE PLUS # CONNEALY CONFIDENCE 0100 #
BETTS CONFIDENCE PLUS ELBANNA OF CONANGA 1209
 VINTAGE BLACKCAP 6073 V A R DISCOVERY 2240 #
 V A R BLACKCAP 9319

STEVENS RITO 60018 STEVENSON RITO GS172
DOWN T BONNIEBELLE 8712 STEVENSON ENCHANTRESS 4274
 DOWN T BONNIEBELLE 5672 STEVENSON LEGEND 3046
 CE ★★ ★★ SUMMITCREST BONNIEBELLE 0Y07

CED +14 BW -0.9 WW +63 YW +112 SC +.12 Milk +18
 Doc +10 Claw +.54 Angle +.52 PAP +2.87 Marb +1.23 RE +.57
 \$M +61 \$W +58 \$F +87 \$G +78 \$B +164 \$C +274

TOP 4% CED TOP 15% BW TOP 25% DMI TOP 5% CEM
 TOP 10% Marb TOP 10% \$G TOP 20% \$B TOP 25% \$C

- Four star calving ease ... LOT 74 offers double digit CED and subzero BW EPD
- Dam posts 2 WWR 101 with 2 YWR 105



75 STEVENSON JUSTIFIED 2131

Bull 20422845 birth date: 04/24/22 tattoo: 2131

KG JUSTIFIED 3023 # CONNEALY JUDGMENT
GDAR JUSTIFIED 0192 KG MISS MAGIC 1443
 GDAR BLACKCAP 8291 MYTTY RESOURCE 5157
 ROLLIN ROCK BLACKCAP 3066

BALDRIDGE ALTERNATIVE E125 POSS EASY IMPACT 0119
DOWN T MANOR 0145 BALDRIDGE BLACKBIRD A030
 DOWN T MANOR 8657 STEVENSON CATALYST 60554
 CE ★★ ★★ DOWN T MANOR 4616

CED +11 BW -0.4 WW +65 YW +115 SC +.93 Milk +36
 Doc +19 Claw +.60 Angle +.44 PAP -.21 Marb +.53 RE +.75
 \$M +74 \$W +76 \$F +84 \$G +47 \$B +132 \$C +245

TOP 15% CED TOP 20% BW TOP 20% PAP TOP 5% CEM
 TOP 5% Milk TOP 25% \$M TOP 10% \$W

- Four star calving ease ... LOT 75 offers double digit CED and subzero BW EPD
- Dam was a first calf heifer



Follow us!

STEVENSON ANGUS.com

76**STEVENSON ICON 2295**

Bull 20437233 birth date: 06/07/22 tattoo: 2295
 MW DNAMITE WR JOURNEY-1X74 #
MR JT ICON 921 WELYTOK TOTAL 10 ERIANNA 3B2
 MISS JT PINTA 132 HOOVER DAM #
 VIN-MAR SALUTE 5537 MISS JT PRECISE 572
DOWN T BARBARMERE 0118 S A V RESOURCE 1441 #
 DOWN T BARBARMERE 4670 BASIN JOYCE 396U #
 CE ★★ Stevenson PROFITEER 2121
 OX BOW BARBARMERE JET 100

CED +2 BW +2.8 WW +73 YW +130 SC +.90 Milk +33

Doc +23 Claw +.49 Angle +.40 PAP +2.20 Marb +.65 RE +.77
 SM +55 SW +67 SF +101 SG +57 SB +158 SC +260

TOP 25% WW TOP 20% YW TOP 20% RADG TOP 15% Angle
 TOP 20% HS TOP 15% Milk TOP 15% Fat TOP 20% \$F
 TOP 25% \$B

- LOT 76 recorded 117 WWR with 109 YWR
- Dam was a first calf heifer

**77****STEVENSON ICON 2151**

Bull 20422849 birth date: 04/26/22 tattoo: 2151
 MW DNAMITE WR JOURNEY-1X74 #
MR JT ICON 921 WELYTOK TOTAL 10 ERIANNA 3B2
 MISS JT PINTA 132 HOOVER DAM #
 VIN-MAR SALUTE 5537 MISS JT PRECISE 572
DOWN T SASSY 0182 S A V RESOURCE 1441 #
 DOWN T CASH 6661 BASIN JOYCE 396U #
 CE ★★ Stevenson ROCKMOUNT RX933 #
 MCD CASH 3133

CED +12 BW -1.7 WW +58 YW +113 SC -.91 Milk +27

Doc +20 Claw +.52 Angle +.38 PAP +1.57 Marb +.94 RE +.92
 SM +62 SW +57 SF +84 SG +73 SB +157 SC +266

TOP 10% CED TOP 5% BW TOP 15% RADG TOP 10% Angle
 TOP 1% HS TOP 20% HP TOP 10% CEM TOP 25% Marb
 TOP 15% RE TOP 20% Fat TOP 15% \$G

- Four star calving ease ... LOT 77 offers trait leading calving ease with double digit CED and subzero BW EPD
- Dam was a first calf heifer

**78****STEVENSON ICON 2208**

Bull 20422850 birth date: 05/02/22 tattoo: 2208
 MW DNAMITE WR JOURNEY-1X74 #
MR JT ICON 921 WELYTOK TOTAL 10 ERIANNA 3B2
 MISS JT PINTA 132 HOOVER DAM #
 VIN-MAR SALUTE 5537 MISS JT PRECISE 572
DOWN T BARBARMERE 0158 S A V RESOURCE 1441 #
 DOWN T BARBARMERE JET 5664 BASIN JOYCE 396U #
 CE ★★ Stevenson FINAL PRODUCT 3842
 DOWN T BARBARMERE JET 3939

CED +9 BW +0.2 WW +70 YW +123 SC +1.06 Milk +29

Doc +14 Claw +.53 Angle +.47 PAP +2.29 Marb +.72 RE +.67
 SM +48 SW +70 SF +83 SG +58 SB +141 SC +231

TOP 4% HS TOP 20% \$W

- IMPRESSIVE balance across his data set
- Dam was a first calf heifer

**79****STEVENSON INCENTIVE 2016**

Bull 20396818 birth date: 04/07/22 tattoo: 2016
 SITZ STELLAR 726D MOHNNEN SUBSTANTIAL 272 #
SITZ INCENTIVE 704H SITZ PRIDE 200B
 SITZ BARBARMERE NELL 53F # SITZ INVASION 574D
 BALDRIDGE ALTERNATIVE E125 SITZ BARBARMERE NELL 105D
DOWN T VIXON 0077 POSS EASY IMPACT 0119
 SUMMITCREST GAYBIRD 0Y40 # BALDRIDGE BLACKBIRD A030
 CE ★★ SUMMITCREST FOCUS 2U66 #
 SUMMITCREST GAYBIRD 5W81

CED +13 BW -1.0 WW +52 YW +91 SC +.06 Milk +27

Doc +23 Claw +.37 Angle +.44 PAP -2.6 Marb +.64 RE +.43
 SM +84 SW +58 SF +78 SG +42 SB +120 SC +240

TOP 10% CED TOP 10% BW TOP 10% Claw TOP 1% PAP
 TOP 20% HS TOP 15% HP TOP 5% CEM TOP 20% \$EN
 TOP 10% \$M

- Four star calving ease ... LOT 79 offers subzero BW EPD and double digit CED
- Dam was a first calf heifer

**80****STEVENSON CAVALRY 2308**

Bull 20437241 birth date: 06/12/22 tattoo: 2308
 JVC CAVALRY V3326 # CONNEALY CAVALRY 1149 #
STEVENSON CAVALRY 90706 BRUSETT FOREVER W857
 DOWN T VIXON 7658 VIN-MAR SALUTE 5537
 G A R SUNRISE # DOWN T GAYBIRD 5667
THOMAS EISA ERICA 7078 MCC DAYBREAK #
 THOMAS EISA ERICA 5010 G A R OBJECTIVE R227
 CE ★★ A A R TEN X 7008 S A #
 THOMAS EISA ERICA 31217

CED +8 BW +0.3 WW +69 YW +123 SC +.51 Milk +30

Doc +20 Claw +.55 Angle +.45 PAP +.93 Marb +.97 RE +.62
 SM +55 SW +68 SF +97 SG +67 SB +164 SC +268

TOP 25% Milk TOP 20% Marb TOP 25% \$W TOP 25% \$F
 TOP 20% \$G TOP 20% \$B

- LOT 80 recorded 95 BW with 117 WWR and 105 YWR
- Dam posts 3 WWR 104 with 2 YWR 101

**81****STEVENSON CAVALRY 2254**

Bull 20437237 birth date: 05/17/22 tattoo: 2254
 JVC CAVALRY V3326 # CONNEALY CAVALRY 1149 #
STEVENSON CAVALRY 90706 BRUSETT FOREVER W857
 DOWN T VIXON 7658 VIN-MAR SALUTE 5537
 BALDRIDGE WAYLON W34 # DOWN T GAYBIRD 5667
THOMAS EISA ERICA 6090 GAR-EGL PROTEGE #
 THOMAS EISA ERICA 31217 BALDRIDGE BLACKCAP T163
 CE ★★ S A V FINAL ANSWER 0035 #
 THOMAS EISA ERICA 6716

CED +4 BW +1.6 WW +72 YW +113 SC -.56 Milk +24

Doc +15 Claw +.55 Angle +.37 PAP -.03 Marb +.26 RE +.66
 SM +54 SW +70 SF +81 SG +33 SB +114 SC +202

TOP 25% WW TOP 10% Angle TOP 25% PAP TOP 20% \$W

- LOT 81 recorded 87 BW with 107 WWR
- Dam posts 5 WWR 101 with 4 YWR 101

**82****STEVENSON CAVALRY 2287**

Bull 20437238 birth date: 05/31/22 tattoo: 2287
 JVC CAVALRY V3326 # CONNEALY CAVALRY 1149 #
STEVENSON CAVALRY 90706 BRUSETT FOREVER W857
 DOWN T VIXON 7658 VIN-MAR SALUTE 5537
 STEVENSON BRAVADO 41246 DOWN T GAYBIRD 5667
DOWN T ELSIE 6692 SILVEIRAS CONVERSION 8064
 SUMMITCREST ELSIE 0Y73 STEVENSON EILEENMERE 5930
 CE ★★ B/R NEW DAY 454 #
 SUMMITCREST ELSIE 0W36

CED +7 BW +1.9 WW +63 YW +112 SC +.57 Milk +27

Doc +6 Claw +.52 Angle +.47 PAP -.39 Marb +.68 RE +.25
 SM +77 SW +62 SF +73 SG +47 SB +119 SC +231

TOP 20% PAP TOP 2% HP TOP 20% \$M

- BALANCED trait individual



Older Bulls

Breed Average Non-Parent Bull EPDs

CED +7 BW +1.2 WW +63 YW +111 SC +.87 Milk +27 Doc +18 Claw +.49 Angle +.48 PAP +1.29 Marb +.66 RE +.64 SM +63 SW +59 SF +85 SG +52 SB +140 SC +243

83**STEVENSON CAVALRY 2289**

Bull 20437235 birth date: 05/31/22 tattoo: 2289
 JVC CAVALRY V3326 # CONNEALY CAVALRY 1149 #
STEVENSON CAVALRY 90295 BRUSETT FOREVER W857
 RIMROCK FANCY LADY 409B STEVENSON SURENUFF 2017
 STEVENSON YOGO 1545 RIMROCK FANCY LADY 205 #
DOWN T PRIMROSE LADY 3958 STEVENSON YOGO 612U
 DIAMOND PRIMROSE LADY Y776 RIMROCK ROSE 964 #
 CE ★★ HOOVER DAM #
 DIAMOND PRIMROSE LADY 144T

CED +1 BW +1.8 WW +77 YW +129 SC +1.88 Milk +28

Doc -4 Claw +.48 Angle +.56 PAP +1.48 Marb +.48 RE +.66
 SM +51 SW +74 SF +98 SG +42 SB +140 SC +233

TOP 15% WW TOP 25% YW TOP 5% SC TOP 25% CW
 TOP 15% \$W TOP 25% \$F

- LOT 83 recorded 80 BW with 109 WWR and 107 YWR
- Dam posts 6 YWR 102



A percentage of the proceeds from LOT 83 will be going to the Angus Foundation's Angus Fund to support its mission of advancing Angus programs through education, youth and research. The Angus Foundation is a 501c3.

84**STEVENSON BIG LEAGUE 20307**

Bull 20367652 birth date: 03/09/22 tattoo: 20307
 STEVENSON BIG LEAGUE 70749 JINDRA ACCLAIM #
STEVENSON BIG LEAGUE 90001 RL 9061 BIRDIE 3102
 STEVENSON ELDORENE 7004 PLATTEMERE WEIGH UP K360 #
 STEVENSON ELDORENE 5010
 STEVENSON ROCKMOUNT RX933 # MCC DAYBREAK #
STEVENSON ESTHER 6169 FSHK PRIDE 180 #
 STEVENSON ESTHER 990 T D L TRAVELER 004 S664
 RIMROCK ESTHER MH884 #
 CE ★★ ★★

CED +9 BW +0.3 WW +65 YW +105 SC +.51 Milk +19

Doc +19 Claw +.49 Angle +.47 PAP +.24 Marb +.31 RE +.63
 SM +66 SW +60 SF +97 SG +34 SB +131 SC +236

TOP 15% DMI TOP 1% CEM TOP 25% \$F

- Double digit CED ... balance set of figures

**87****STEVENSON EXCLUSIVE 20796**

Bull 20552966 birth date: 04/02/22 tattoo: 20796
 MUSGRAVE 316 EXCLUSIVE LD CAPITALIST 316 #
STEVENSON EXCLUSIVE 00679 MUSGRAVE PRIM LASSIE 163-386
 STEVENSON ESTHER 2505 STEVENSON RITO GS172
 STEVENSON ESTHER C632U
 STEVENSON EASY MONEY 70688 PLATTEMERE WEIGH UP K360 #
RIMROCK STARLETT 019H DOWN T BLACKBIRD 5646
 RIMROCK STARLETT 594C # STEVENSON DANNY BOY 1085
 RIMROCK STARLETT 424P #
 CE ★★ ★★

CED +10 BW +0.1 WW +71 YW +136 SC +.87 Milk +35

Doc +22 Claw +.48 Angle +.61 PAP +1.18 Marb +.67 RE +.50
 SM +47 SW +71 SF +119 SG +51 SB +169 SC +266

TOP 20% CED TOP 25% BW TOP 15% YW TOP 2% RADG
 TOP 15% CEM TOP 10% Milk TOP 15% CW TOP 20% \$W
 TOP 4% \$F TOP 20% \$B

- LOT 87 recorded 78 BW with 109 WWR and 109 YWR
- Dam was a first calf heifer

**85****STEVENSON BIG LEAGUE 20817**

Bull 20559484 birth date: 03/26/22 tattoo: 20817
 JINDRA ACCLAIM # JINDRA 3RD DIMENSION
STEVENSON BIG LEAGUE 70749 JINDRA BLACKBIRD LASSY 1111
 RL 9061 BIRDIE 3102 S A V THUNDERBIRD 9061 #
 RL 0145 IMAGE 102 #
 BASIN IN FOCUS 1T15 MYTTY IN FOCUS #
STEVENSON BLACKBIRD 9544 BASIN LUCY 804N
 BASIN BLACKBIRD N019 LEACHMAN FUNDAMENTAL #
 BASIN BLACKBIRD 451K
 CE ★★

CED +4 BW +1.8 WW +77 YW +142 SC +.42 Milk +29

Doc +1 Claw +.45 Angle +.49 PAP +.25 Marb +.61 RE +.71
 SM +20 SW +65 SF +130 SG +52 SB +183 SC +257

TOP 15% WW TOP 10% YW TOP 10% RADG TOP 3% CW
 TOP 1% \$F TOP 10% \$B

- LOT 85 recorded 88 BW with 108 WWR
- Dam is a longtime top producing cow posting 11 WWR 106 with 6 YWR 104

**88****STEVENSON VICTOR 20384**

Bull 20367702 birth date: 04/23/22 tattoo: 20384
 RIVERBEND VICTOR F656 TEX PLAYBOOK 5437 #
STEVENSON VICTOR 00079 44 RUBY 5715
 STEVENSON LASS 7372 STEVENSON ROCKMOUNT RX933 #
 LARSEN LASS 221L
 CUDLOBE BLACKHAWK 7D HOOVER HAWKEYE
STEVENSON TROJAN ERICA 0506 CUDLOBE ENCHANTRESS 3B
 STEVENSON TROJAN ERICA 5313 STEVENSON ROCKMOUNT 3719
 STEVENSON TROJAN ERICA 2490
 CE ★

CED +5 BW +3.2 WW +81 YW +127 SC +.98 Milk +18

Doc +18 Claw +.42 Angle +.42 PAP +1.16 Marb +.39 RE +.29
 SM +70 SW +67 SF +79 SG +32 SB +111 SC +214

TOP 10% WW TOP 25% YW TOP 20% Claw TOP 20% Angle
 TOP 25% CEM

- LOT 88 recorded 67 BW with 100 WWR and 100 YWR
- Dam was a first calf heifer

**86****STEVENSON STASH 20777**

Bull 20561104 birth date: 04/03/22 tattoo: 20777
 DEER VALLEY GROWTH FUND BASIN PAYWEIGHT 1682 #
EXAR STASH 0685B DEER VALLEY RITA 36113
 RMRK/GBCC BLACKCAP 5915 V A R GENERATION 2100 #
 DCF BLACKCAP 3671
 STEVENSON FINAL PRODUCT 3842 CONNEALY FINAL PRODUCT #
RIMROCK ROSE 895F STEVENSON ENCHANTRESS 5678
 RIMROCK ROSE 476B STEVENSON RAINMAKER 1283
 RIMROCK ROSE 663S
 CE ★★ ★★

CED +8 BW +1.0 WW +70 YW +123 SC +.80 Milk +31

Doc +21 Claw +.56 Angle +.55 PAP -.20 Marb +.34 RE +.41
 SM +56 SW +70 SF +94 SG +32 SB +127 SC +221

TOP 20% PAP TOP 2% CEM TOP 20% Milk TOP 20% \$W

- LOT 86 recorded 84 BW with 102 WWR and 102 YWR
- Dam posts 3 WWR 110 with 1 YWR 102

**89****STEVENSON GLORY 20049**

Bull 20303515 birth date: 01/26/22 tattoo: 20049
 BALDRIDGE ALTERNATIVE E125 POSS EASY IMPACT 0119
STEVENSON GLORY BALDRIDGE BLACKBIRD A030
 STEVENSON EDWINA 4084 PA POWER TOOL 9108 #
 STEVENSON EDWINA RX150
 STEVENSON WEIGH UP 41163 PLATTEMERE WEIGH UP K360 #
STEVENSON AMBER ROSE 6111 STEVENSON CLOVA PRIDE 7390
 STEVENSON AMBER ROSE 3249 HF REBEL 53Y
 STEVENSON AMBER ROSE 908 #
 CE ★★ ★★

CED +7 BW +1.4 WW +61 YW +105 SC +1.51 Milk +23

Doc +14 Claw +.59 Angle +.46 PAP +3.38 Marb +.81 RE +.78
 SM +56 SW +57 SF +92 SG +64 SB +156 SC +258

TOP 5% DMI TOP 15% SC TOP 25% \$G

- LOT 89 recorded 85 BW with 109 WWR
- Dam posts 4 WWR 101



Older Bulls

90

STEVENSON OPTIMUM 20752

Bull 20570096 birth date: 03/31/22 tattoo: 20752
DEER VALLEY GROWTH FUND BASIN PAYWEIGHT 1682 #
DEER VALLEY OPTIMUM 9246 DEER VALLEY RITA 36113
G A R PROGRESS 830 G A R PROGRESS #
G A R 111 RITO 3346
STEVENSON ROCKMOUNT RX933 # MCC DAYBREAK #
RIMROCK ROSE 460B FSHK PRIDE 180 #
RIMROCK ROSE 703T STEVENSON MONEYMAKER R185 #
RIMROCK ROSE 512
CE ★★

CED +9 BW +1.5 WW +61 YW +115 SC +.05 Milk +27

Doc +16 Claw +.46 Angle +.47 PAP -.40 Marb +.65 RE +.65
SM +62 SW +56 SF +119 SG +50 SB +168 SC +280

TOP 20% RADG TOP 20% PAP TOP 25% HP TOP 1% CEM
TOP 25% CW TOP 4% SF TOP 20% \$B TOP 20% \$C

- LOT 90 recorded 86 BW with 100 WWR
• Dam posts 3 YWR 103



94

STEVENSON ICON 20248

Bull 20318429 birth date: 02/24/22 tattoo: 20248
MW DNAMITE WR JOURNEY-1X74 #
MR JT ICON 921 WELYTOK TOTAL 10 ERIANNA 3B2
MISS JT PINTA 132 HOOVER DAM #
MISS JT PRECISE 572
STEVENSON RUSTLER 60413 SANDPOINT BUTKUS X797 #
STEVENSON CLOVA PRIDE 0235 STEVENSON ESTELLA 579X
STEVENSON CLOVA PRIDE 6150 STEVENSON ROUNDUP 41002
RUSTLER 60413 STEVENSON CLOVA PRIDE 3241
CE ★★

CED +12 BW -0.6 WW +57 YW +107 SC +1.04 Milk +28

Doc +20 Claw +.50 Angle +.48 PAP -.60 Marb +1.27 RE +.62
SM +68 SW +60 SF +86 SG +85 SB +171 SC +290

TOP 10% CED TOP 15% BW TOP 15% RADG TOP 10% DMI
TOP 15% PAP TOP 15% HS TOP 10% Marb TOP 10% \$G
TOP 15% \$B TOP 15% \$C

- Four star calving ease ... LOT 94 offers trait
leading CED and BW EPDs
• Dam was a first calf heifer



91

STEVENSON TURNINGPOINT 20843

Bull 20552983 birth date: 04/13/22 tattoo: 20843
STEVENSON TURNING POINT PLATTEMERE WEIGH UP K360 #
STEVENSON TURNINGPOINT 80695 STEVENSON PRIDE 1167X #
DOWN T CLOVA PRIDE 3902 APEX WINDY 078 #
STEVENSON CLOVA PRIDE 120W
STEVENSON WEIGH UP 60039 PLATTEMERE WEIGH UP K360 #
RIMROCK ROSE 851F STEVENSON ENCHANTRESS 4323 #
RIMROCK ROSE 042 MYTTY IN FOCUS #
RIMROCK ROSE 512
CE ★★

CED +2 BW +2.2 WW +64 YW +103 SC +.89 Milk +33

Doc +19 Claw +.49 Angle +.50 PAP +1.52 Marb +.49 RE +.75
SM +76 SW +69 SF +83 SG +45 SB +127 SC +241

TOP 20% DMI TOP 15% Milk TOP 20% \$M TOP 25% \$W

- BALANCED trait bull with 85 BW
• Dam posts 2 WWR 103



95

STEVENSON CATALYST 20239

Bull 20318423 birth date: 02/23/22 tattoo: 20239
PLATTEMERE WEIGH UP K360 # SITZ UPWARD 307R #
STEVENSON CATALYST 60557 BARBARA OF PLATTEMERE 337 #
STEVENSON PRIDE 1167X # S A V BISMARCK 5682 #
FSHK PRIDE 180 #
STEVENSON LEGEND 3382 V D A R REALLY WINDY 4097 #
STEVENSON ERICA 6338 STEVENSON DIXIE 683X
STEVENSON ERICA 2554 CUDLOBE IN FOCUS 5S #
DIAMOND ERICA 638U
CE ★★

CED +9 BW +0.9 WW +60 YW +100 SC +1.41 Milk +32

Doc +13 Claw +.39 Angle +.51 PAP -.75 Marb +.28 RE +.65
SM +83 SW +67 SF +92 SG +33 SB +125 SC +245

TOP 20% SC TOP 15% Claw TOP 15% PAP TOP 10% HP
TOP 2% CEM TOP 15% Milk TOP 10% \$M

- BALANCED trait individual



92

STEVENSON ICON 20229

Bull 20333100 birth date: 02/20/22 tattoo: 20229
MW DNAMITE WR JOURNEY-1X74 #
MR JT ICON 921 WELYTOK TOTAL 10 ERIANNA 3B2
MISS JT PINTA 132 HOOVER DAM #
MISS JT PRECISE 572
BALDRIDGE ALTERNATIVE E125 POSS EASY IMPACT 0119
STEVENSON ENCHANTRESS 0065 BALDRIDGE BLACKBIRD A030
STEVENSON ENCHANTRESS 50243 HF REBEL 53Y
STEVENSON ENCHANTRESS 1088
CE ★★

CED +10 BW -0.2 WW +66 YW +113 SC +1.44 Milk +30

Doc +21 Claw +.53 Angle +.41 PAP -.20 Marb +.82 RE +.63
SM +65 SW +71 SF +95 SG +65 SB +160 SC +273

TOP 20% CED TOP 20% BW TOP 20% DMI TOP 20% SC
TOP 20% Angle TOP 20% PAP TOP 25% HS TOP 5% CEM
TOP 25% Milk TOP 10% Fat TOP 20% \$W TOP 25% \$G
TOP 25% \$B TOP 25% \$C

- Four star calving ease ... LOT 92 offers trait
leading BW and CED EPDs
• Dam was a first calf heifer



96

STEVENSON CATALYST 20304

Bull 20367650 birth date: 03/09/22 tattoo: 20304
PLATTEMERE WEIGH UP K360 # SITZ UPWARD 307R #
STEVENSON CATALYST 60554 BARBARA OF PLATTEMERE 337 #
STEVENSON PRIDE 1167X # S A V BISMARCK 5682 #
FSHK PRIDE 180 #
STEVENSON RITO GS172 RITO 112 OF 2536 RITO 616 #
STEVENSON ERICA 6025 BASIN BLACKBIRD 4296
STEVENSON ERICA 4103 STEVENSON ROUNDUP X709
STEVENSON ERICA R364
CE ★

CED +5 BW +2.4 WW +66 YW +104 SC +1.46 Milk +36

Doc +21 Claw +.55 Angle +.59 PAP -.49 Marb +.51 RE +.23
SM +72 SW +74 SF +84 SG +40 SB +124 SC +233

TOP 10% DMI TOP 20% SC TOP 15% PAP TOP 5% Milk
TOP 15% \$W

- LOT 96 recorded 90 BW with 101 WWR
• Dam posts 4 WWR 100



93

STEVENSON ICON 20235

Bull 20333096 birth date: 02/22/22 tattoo: 20235
MW DNAMITE WR JOURNEY-1X74 #
MR JT ICON 921 WELYTOK TOTAL 10 ERIANNA 3B2
MISS JT PINTA 132 HOOVER DAM #
MISS JT PRECISE 572
RIVERBEND VICTOR F656 TEX PLAYBOOK 5437 #
STEVENSON KATINKA 0184 44 RUBY 5715
STEVENSON KATINKA 7029 JVC CAVALRY V3326 #
STEVENSON KATINKA 5355
CE ★★

CED +6 BW +1.5 WW +66 YW +118 SC +.41 Milk +29

Doc +28 Claw +.46 Angle +.43 PAP +1.74 Marb +1.15 RE +.68
SM +79 SW +61 SF +91 SG +80 SB +170 SC +299

TOP 10% DOC TOP 25% Angle TOP 10% HS TOP 25% CEM
TOP 10% Marb TOP 15% \$M TOP 10% \$G TOP 15% \$B
TOP 10% \$C

- IMPROVE carcass and maternal
• Dam was a first calf heifer



97

STEVENSON STAVELY 20314

Bull 20367681 birth date: 03/11/22 tattoo: 20314
SYDGEN ENHANCE SYDGEN EXCEED 3223 #
CUDLOBE STAVELY 81H SYDGEN RITA 2618
CUDLOBE EVE 10E G A R PROPHET #
CUDLOBE EVE 9W
STEVENSON DECLARATION 70748 JINDRA ACCLAIM #
STEVENSON PRIDE 0153 RL 9061 BIRDIE 3102
STEVENSON PRIDE 8211 # STEVENSON WEIGH UP 60039
STEVENSON PRIDE 2081
CE ★

CED +3 BW +2.3 WW +81 YW +143 SC +.89 Milk +26

Doc +18 Claw +.50 Angle +.60 PAP +3.92 Marb +1.16 RE +.60
SM +49 SW +68 SF +129 SG +77 SB +206 SC +316

TOP 10% WW TOP 10% YW TOP 5% RADG TOP 25% CEM
TOP 3% CW TOP 10% Marb TOP 25% \$W TOP 1% \$F
TOP 10% \$G TOP 3% \$B TOP 4% \$C

- IMPROVE performance ... LOT 97 recorded
92 BW with 106 WWR and 110 YWR



Breed Average Non-Parent Bull EPDs

CED +7 BW +1.2 WW +63 YW +111 SC +.87 Milk +27 Doc +18 Claw +.49 Angle +.48 PAP +1.29 Marb +.66 RE +.64 SM +63 SW +59 SF +85 SG +52 SB +140 SC +243

98 STEVENSON STAVELY 20320

Bull 20423047 birth date: 03/14/22 tattoo: 20320
 SYDGEN ENHANCE SYDGEN EXCEED 3223 #
 CUDLOBE STAVELY 81H SYDGEN RITA 2618
 CUDLOBE EVE 10E G A R PROPHET #
 EXAR COWBOY LOGIC 7549B CUDLOBE EVE 9W
 HA COWBOY UP 5405 #
 STEVENSON CHLOE 0135 EXAR QUEEN BLACKCAP 5296
 STEVENSON CHLOE 4072 STEVENSON ROCKMOUNT RX933 #
 STEVENSON CHLOE 2216

CED +2	BW +1.9	WW +63	YW +106	SC +.06	Milk +27
Doc +24	Claw +.36	Angle +.33	PAP +4.52	Marb +.81	RE +.43
\$M +89	\$W +67	\$F +74	\$G +60	\$B +135	\$C +264
TOP 10% DMI	TOP 25% DOC	TOP 10% Claw	TOP 2% Angle		
TOP 15% \$EN	TOP 20% Fat	TOP 3% \$M			

- LOT 98 recorded 79 BW
- Dam was a first calf heifer



102 STEVENSON FORTRESS 20249

Bull 20318430 birth date: 02/24/22 tattoo: 20249
 K C F BENNETT FORTRESS # CONNEALY CONSENSUS #
 STEVENSON FORTRESS 70011 THOMAS PATRICIA 9705
 STEVENSON TROJAN ERICA 5326 # HF REBEL 53Y
 STEVENSON LEGEND 3276 STEVENSON TROJAN ERICA 9325 #
 STEVENSON MILICENT MAID 5205 V D A R REALLY WINDY 4097 #
 STEVENSON MILICENT MAID 2066 STEVENSON PRIDE 8260
 CUDLOBE IN FOCUS 55 #
 STEVENSON MILICENT MAID 764X

CED +5	BW +3.0	WW +73	YW +124	SC +1.14	Milk +27
Doc +10	Claw +.42	Angle +.47	PAP +.96	Marb +.31	RE +.71
\$M +55	\$W +64	\$F +97	\$G +38	\$B +136	\$C +231
TOP 25% WW	TOP 25% RADG	TOP 20% Claw	TOP 20% Fat		
TOP 25% \$F					

- MORE performance ... LOT 102 recorded 84 BW with 103 WWR and 101 YWR
- Dam posts 6 YWR 100



99 STEVENSON STAVELY 20350

Bull 20367698 birth date: 04/08/22 tattoo: 20350
 SYDGEN ENHANCE SYDGEN EXCEED 3223 #
 CUDLOBE STAVELY 81H SYDGEN RITA 2618
 CUDLOBE EVE 10E G A R PROPHET #
 STEVENSON DECLARATION 70748 JINDRA ACCLAIM #
 STEVENSON TROJAN ERICA 0022 RL 9061 BIRDIE 3102
 STEVENSON TROJAN ERICA 5073 S A V PIONEER 7301 #
 STEVENSON TROJAN ERICA 9325 #

CED +7	BW +0.7	WW +79	YW +133	SC -.29	Milk +39
Doc +22	Claw +.43	Angle +.45	PAP +.96	Marb +1.01	RE +.59
\$M +70	\$W +86	\$F +90	\$G +71	\$B +161	\$C +279
TOP 15% WW	TOP 20% YW	TOP 25% Claw	TOP 2% Milk		
TOP 25% CW	TOP 20% Marb	TOP 1% \$W	TOP 15% \$G		
TOP 25% \$B	TOP 20% \$C				

- LOT 99 recorded 58 BW with 107 WWR and 101 YWR
- Dam was a first calf heifer



103 STEVENSON COWBOY LOGIC 20306

Bull 20367678 birth date: 03/09/22 tattoo: 20306
 HA COWBOY UP 5405 # HA OUTSIDE 3008
 EXAR COWBOY LOGIC 7549B HA BLACKCAP LADY 1602 #
 EXAR QUEEN BLACKCAP 5296 EXAR UPSHOT 2525B
 EXAR QUEEN BLACKCAP 3796 EXAR QUEEN BLACKCAP 3796
 STEVENSON IN FOCUS G610X MYTTY IN FOCUS #
 STEVENSON ENCHANTRESS 2482 RIMROCK BLACKLASS 610S
 STEVENSON ENCHANTRESS 584X STEVENSON RITO GS172
 STEVENSON ENCHANTRESS 5908 #

CED +11	BW -0.1	WW +63	YW +113	SC +1.77	Milk +37
Doc +21	Claw +.61	Angle +.59	PAP +2.20	Marb +.49	RE +.53
\$M +71	\$W +72	\$F +74	\$G +42	\$B +116	\$C +221
TOP 15% CED	TOP 25% BW	TOP 10% SC	TOP 20% HP		
TOP 4% Milk	TOP 15% \$W				

- Four star calving ease ... LOT 103 balances a notable set of EPDs



104 STEVENSON EASY MONEY 20345

Bull 20367695 birth date: 03/27/22 tattoo: 20345
 STEVENSON EASY MONEY 70688 PLATTEMERE WEIGH UP K360 #
 STEVENSON EASY MONEY 00618 DOWN T BLACKBIRD 5646
 RIMROCK FANCY LADY 735E JVC CAVALRY V3326 #
 RIMROCK FANCY LADY 205 #
 V D A R LONE PEAK 2157 V D A R SONNY BOY 1194
 STEVENSON ERICA 0657 V D A R LASS 3103
 STEVENSON ERICA 4026 STEVENSON ROUNDUP X709
 STEVENSON ERICA 2201

CED +4	BW +1.1	WW +84	YW +153	SC +1.20	Milk +33
Doc +5	Claw +.55	Angle +.36	PAP +4.15	Marb +.27	RE +.89
\$M +23	\$W +74	\$F +127	\$G +37	\$B +164	\$C +236
TOP 10% WW	TOP 4% YW	TOP 5% RADG	TOP 5% Angle		
TOP 15% Milk	TOP 3% CW	TOP 20% RE	TOP 15% \$W		
TOP 2% \$F	TOP 20% \$B				

- LOT 104 recorded 69 BW with 110 WWR and 116 YWR
- Dam was a first calf heifer



100 STEVENSON CAVALRY 20226

Bull 20319497 birth date: 02/20/22 tattoo: 20226
 JVC CAVALRY V3326 # CONNEALY CAVALRY 1149 #
 STEVENSON CAVALRY 80376 BRUSETT FOREVER W857
 STEVENSON JANNET 9078 SYDGEN CONTACT #
 BASIN GREYSTONE JANNET 4057
 STEVENSON CATALYST 50009 PLATTEMERE WEIGH UP K360 #
 STEVENSON PAMELA 8388 STEVENSON LUCY 9124
 BASIN PAMELA 21U1 21AR COAL BANK C014 #
 BASIN PAMELA 4431

CED +3	BW +1.9	WW +61	YW +105	SC +.79	Milk +19
Doc +3	Claw +.48	Angle +.44	PAP +2.49	Marb +.89	RE +.43
\$M +43	\$W +47	\$F +87	\$G +63	\$B +150	\$C +238
TOP 15% DMI	TOP 15% CEM	TOP 25% Marb	TOP 25% \$G		

- BALANCED trait individual



101 STEVENSON OPTIMUM 20234

Bull 20381454 birth date: 02/22/22 tattoo: 20234
 DEER VALLEY GROWTH FUND BASIN PAYWEIGHT 1682 #
 DEER VALLEY OPTIMUM 9246 DEER VALLEY RITA 36113
 G A R PROGRESS 830 G A R PROGRESS #
 G A R 111 RITO 3346
 STEVENSON RAINMAKER 31027 STEVENSON RAINMAKER 1283
 STEVENSON TROJAN ERICA 5390 RIMROCK ESTHER 991 #
 STEVENSON TROJAN ERICA 1012 BASIN PAYWEIGHT 107S #
 BASIN TROJAN ERICA 195P

CED -2	BW +4.3	WW +90	YW +159	SC +.96	Milk +26
Doc +10	Claw +.46	Angle +.51	PAP +1.25	Marb +.91	RE +.89
\$M +64	\$W +72	\$F +125	\$G +67	\$B +192	\$C +313
TOP 2% WW	TOP 2% YW	TOP 2% RADG	TOP 25% CEM		
TOP 4% CW	TOP 25% Marb	TOP 20% RE	TOP 15% \$W		
TOP 2% \$F	TOP 20% \$G	TOP 5% \$B	TOP 5% \$C		

- DOMINATING growth figures ... LOT 101 recorded 90 BW with 107 WWR and 106 YWR
- Dam posts 5 WWR 101 with 3 YWR 100



Can't make it to Hobson for the sale?

The Sale will be broadcast live!



www.FrontierLiveSale.com

Bid.SuperiorLivestock.com

Watch Bull Videos by hovering your phone camera over the QR code with each lot and going to that link, or at www.StevensonAngus.com

105 STEVENSON VERSATILE 20370

Bull +20370420 birth date: 01/31/22 tattoo: 20370
 BALDRIDGE FORECASTER B160 G A R PROPHET #
BALDRIDGE VERSATILE BALDRIDGE PRATISSA W165
 BALDRIDGE BLACKBIRD A030 HOOVER DAM #
 PLATTEMERE WEIGH UP K360 # BALDRIDGE BLACKBIRD X89
STEVENSON LAVILLION 7070 SITZ UPWARD 307R #
 STEVENSON LAVILLION 1090 BARBARA OF PLATTEMERE 337 #
 G A R ULTIMATE #
 STEVENSON LAVILLION 917L

CED **-2** BW **+4.0** WW **+84** YW **+144** SC **+0.1** Milk **+24**
 Doc **+30** Claw **+5.1** Angle **+5.3** PAP **+1.1** Marb **+1.24** RE **+5.8**
 SM **+81** SW **+71** SF **+93** SG **+83** SB **+175** SC **+308**
 TOP 10% WW TOP 10% YW TOP 20% RADG TOP 5% DOC
 TOP 25% PAP TOP 15% HP TOP 10% Marb TOP 10% SM
 TOP 20% \$W TOP 10% \$G TOP 15% \$B TOP 10% \$C

- IMPROVE carcass and maternal with this ET bull
- Dam posts 3 WWR 112 with 2 YWR 101



Brumfield Trail Boss 057



106 STEVENSON DECLARATION 20423

Bull 20367712 birth date: 03/29/22 tattoo: 20423
 STEVENSON DECLARATION 70748 JINDRA ACCLAIM #
STEVENSON DECLARATION 00049 RL 9061 BIRDIE 3102
 STEVENSON CLOVA PRIDE 6310 HF REBEL 53Y
 STEVENSON CLOVA PRIDE 8150 #
 MUSGRAVE AVIATOR # KOUPLAS B&B IDENTITY #
ICC ERICA 9675 MCATL FOREVER LADY 1429-138
 ICC ERICA 6324 R B TOUR OF DUTY 177 #
 ICC ERICA 8524

CED **+8** BW **+2.1** WW **+83** YW **+136** SC **+0.92** Milk **+31**
 Doc **+2** Claw **+5.0** Angle **+4.8** PAP **+0.99** Marb **+0.51** RE **+6.8**
 SM **+48** SW **+80** SF **+114** SG **+44** SB **+158** SC **+253**
 TOP 10% WW TOP 15% YW TOP 20% Milk TOP 10% CW
 TOP 5% \$W TOP 10% \$F TOP 25% \$B

- Calving ease WITH performance ... LOT 106 recorded 111 WWR and 100 YWR
- Dam posts 2 WWR 103



109 STEVENSON TRAIL BOSS 20773

Bull 20559512 birth date: 03/30/22 tattoo: 20773
 FERGUSON TRAILBLAZER 239E V A R DISCOVERY 2240 #
BRUMFIELD TRAIL BOSS 057 MOLITOR999 BARBELLA 940-3012 #
 CAV LADY PAYWEIGHT 5608-7560 BASIN PAYWEIGHT 1682 #
 CAV LADY RESERVE 167-5608
 STEVENSON ROUNDUP P607X 21AR ROUNDUP 7005 #
RIMROCK KATINKA 297 STEVENSON ELGA PS063
 RIMROCK KATINKA 539 MORGANS DIRECTION 111 9901 #
 LCC KATINKA K3157 #

CED **+9** BW **+0.6** WW **+69** YW **+119** SC **+0.67** Milk **+31**
 Doc **+15** Claw **+4.3** Angle **+4.5** PAP **+2.06** Marb **+0.93** RE **+8.1**
 SM **+63** SW **+69** SF **+110** SG **+69** SB **+179** SC **+295**
 TOP 25% Claw TOP 20% HP TOP 20% Milk TOP 15% CW
 TOP 20% Marb TOP 25% RE TOP 25% \$W TOP 10% SF
 TOP 20% \$G TOP 10% \$B TOP 10% \$C

- IMPRESSIVE set of EPDs ... LOT 109 reported 86 BW with 107 WWR and 103 YWR
- Dam posts 4 YWR 104



107 STEVENSON DECLARATION 20425

Bull 20371293 birth date: 03/27/22 tattoo: 20425
 STEVENSON DECLARATION 70748 JINDRA ACCLAIM #
STEVENSON DECLARATION 00049 RL 9061 BIRDIE 3102
 STEVENSON CLOVA PRIDE 6310 HF REBEL 53Y
 STEVENSON CLOVA PRIDE 8150 #
 STEVENSON PREMIUM 60374 PLATTEMERE WEIGH UP K360 #
STEVENSON ENCHANTRESS 9166 STEVENSON PRIDE 1167X #
 STEVENSON ENCHANTRESS 4323 # STEVENSON PAYWEIGHT 1061
 STEVENSON ENCHANTRESS X669

CED **+9** BW **+1.5** WW **+62** YW **+107** SC **+0.72** Milk **+28**
 Doc **-6** Claw **+5.1** Angle **+5.5** PAP **-.95** Marb **+0.37** RE **+9.1**
 SM **+56** SW **+60** SF **+89** SG **+45** SB **+133** SC **+229**
 TOP 10% PAP TOP 3% HP TOP 15% RE TOP 15% Fat

- LOT 107 recorded 110 WWR and 107 YWR
- Dam posts 2 WWR 108 with 2 YWR 105



110 STEVENSON TRAIL BOSS 20779

Bull 20559490 birth date: 04/09/22 tattoo: 20779
 FERGUSON TRAILBLAZER 239E V A R DISCOVERY 2240 #
BRUMFIELD TRAIL BOSS 057 MOLITOR999 BARBELLA 940-3012 #
 CAV LADY PAYWEIGHT 5608-7560 BASIN PAYWEIGHT 1682 #
 CAV LADY RESERVE 167-5608
 SITZ INVESTMENT 660Z # CONNEALY FINAL PRODUCT #
RIMROCK ROSE 7214E SITZ ELLUNAS ELITE 656T #
 RIMROCK ROSE 551C STEVENSON YOGO 612U
 RIMROCK ROSE 851U

CED **+14** BW **-0.2** WW **+76** YW **+139** SC **+1.98** Milk **+22**
 Doc **+16** Claw **+5.4** Angle **+4.6** PAP **+1.42** Marb **+0.34** RE **+7.5**
 SM **+61** SW **+67** SF **+94** SG **+40** SB **+134** SC **+235**
 TOP 4% CED TOP 20% BW TOP 15% WW TOP 15% YW
 TOP 3% SC TOP 20% HS TOP 20% HP TOP 25% CEM

- Four star calving ease ... LOT 110 recorded 80 BW with 104 WWR and 101 YWR
- Dam posts 4 BWR 97, 4 WWR 104 and 3 YWR 106



108 STEVENSON TRAIL BOSS 20770

Bull 20559510 birth date: 04/11/22 tattoo: 20770
 FERGUSON TRAILBLAZER 239E V A R DISCOVERY 2240 #
BRUMFIELD TRAIL BOSS 057 MOLITOR999 BARBELLA 940-3012 #
 CAV LADY PAYWEIGHT 5608-7560 BASIN PAYWEIGHT 1682 #
 CAV LADY RESERVE 167-5608
 STEVENSON YOGO 612U MYTTY IN FOCUS #
RIMROCK ERICA 513C STEVENSON CLOVA PRIDE 17S7
 RIMROCK ERICA 323A STEVENSON ROCKMOUNT RX933 #
 RIMROCK ERICA 892U

CED **+11** BW **+1.9** WW **+74** YW **+126** SC **+1.46** Milk **+25**
 Doc **+11** Claw **+5.1** Angle **+5.5** PAP **+1.16** Marb **+0.51** RE **+7.3**
 SM **+67** SW **+68** SF **+77** SG **+51** SB **+128** SC **+233**
 TOP 15% CED TOP 20% WW TOP 25% YW TOP 20% SC
 TOP 20% HP TOP 3% Fat TOP 25% \$W

- IMPROVE performance ... LOT 108 recorded 86 BW with 107 WWR and 102 YWR
- Dam posts 5 BWR 99 with 5 WWR 107 and 4 YWR 103



111 STEVENSON TRAIL BOSS 20783

Bull 20559514 birth date: 03/28/22 tattoo: 20783
 FERGUSON TRAILBLAZER 239E V A R DISCOVERY 2240 #
BRUMFIELD TRAIL BOSS 057 MOLITOR999 BARBELLA 940-3012 #
 CAV LADY PAYWEIGHT 5608-7560 BASIN PAYWEIGHT 1682 #
 CAV LADY RESERVE 167-5608
 STEVENSON ROUNDUP P607X 21AR ROUNDUP 7005 #
RIMROCK ROSE 2127 STEVENSON ELGA PS063
 RIMROCK ROSE 523 MORGANS DIRECTION 111 9901 #
 RIMROCK ROSE 374

CED **+1** BW **+4.4** WW **+94** YW **+151** SC **+0.33** Milk **+28**
 Doc **+18** Claw **+5.1** Angle **+5.5** PAP **+1.95** Marb **+0.63** RE **+5.6**
 SM **+57** SW **+78** SF **+100** SG **+53** SB **+153** SC **+255**
 TOP 1% WW TOP 4% YW TOP 10% CW TOP 20% Fat
 TOP 10% \$W TOP 20% SF

- DOMINATING growth figures ... LOT 111 recorded 86 BW with 100 WWR and YWR
- Dam posts 5 YWR 100



Breed Average Non-Parent Bull EPDs

CED **+7** BW **+1.2** WW **+63** YW **+111** SC **+0.87** Milk **+27** Doc **+18** Claw **+4.9** Angle **+4.8** PAP **+1.29** Marb **+0.66** RE **+6.4** SM **+63** SW **+59** SF **+85** SG **+52** SB **+140** SC **+243**

112 STEVENSON TRAIL BOSS 20754

Bull 20559509 birth date: 04/12/22 tattoo: 20754
 FERGUSON TRAILBLAZER 239E V A R DISCOVERY 2240 #
BRUMFIELD TRAIL BOSS 057 MOLITOR999 BARBELLA 940-3012 #
 CAV LADY PAYWEIGHT 5608-7560 BASIN PAYWEIGHT 1682 #
 CAV LADY RESERVE 167-5608
 STEVENSON ROCKMOUNT RX933 # MCC DAYBREAK #
RIMROCK EMPRESS 524C FSHK PRIDE 180 #
 RIMROCK EMPRESS 365A CUDLOBE IN FOCUS 5S #
 RIMROCK EMPRESS 831U
 CE ★★

CED +13 BW +1.1 WW +69 YW +128 SC +1.45 Milk +20
 Doc +24 Claw +.49 Angle +.51 PAP +1.72 Marb +.26 RE +.63
 SM +66 SW +57 SF +95 SG +33 SB +127 SC +231
 TOP 10% CED TOP 25% YW TOP 10% RADG TOP 20% SC
 TOP 25% DOC TOP 15% HP TOP 2% CEM

• BALANCED trait individual



116 STEVENSON FORTRESS 20431

Bull 20371295 birth date: 04/02/22 tattoo: 20431
 K C F BENNETT FORTRESS # CONNEALY CONSENSUS #
STEVENSON FORTRESS 70011 THOMAS PATRICIA 9705
 STEVENSON TROJAN ERICA 5326 # HF REBEL 53Y
 STEVENSON WEIGH UP 60047 PLATTEMERE WEIGH UP K360 #
STEVENSON ZARA 8370 STEVENSON LUCY 4293
 BASIN ZARA 406T BASIN YELLOWSTONE 116P
 BASIN ZARA 2394
 CE ★★

CED +9 BW +1.2 WW +69 YW +129 SC +1.44 Milk +27
 Doc +3 Claw +.47 Angle +.43 PAP +.69 Marb +.62 RE +.56
 SM +50 SW +65 SF +94 SG +53 SB +147 SC +241
 TOP 25% YW TOP 15% RADG TOP 20% SC TOP 25% Angle
 TOP 15% Fat

• BALANCED trait bull ... the dam of LOT 116 posts 3 WWR 103 with 3 YWR 107



113 STEVENSON BOMBER 20430

Bull 20422923 birth date: 04/02/22 tattoo: 20430
 CASINO BOMBER N33 KM BROKEN BOW 002 #
STEVENSON BOMBER 90121 CASINO ANNIE K48 #
 VERMILION LADY 1067 CONNEALY RIGHT ANSWER 746 #
 VERMILION LADY 9318
 STEVENSON STATEMENT 70750 JINDRA ACCLAIM #
STEVENSON JANNET 9350 STEVENSON ERICA 4004
 STEVENSON JANNET 4238 # CUDLOBE IN FOCUS 5S #
 STEVENSON JANNET U273
 CE ★

CED -6 BW +4.1 WW +75 YW +134 SC +1.16 Milk +33
 Doc +18 Claw +.45 Angle +.39 PAP +3.07 Marb +.42 RE +.94
 SM +40 SW +64 SF +126 SG +48 SB +173 SC +264
 TOP 20% WW TOP 20% YW TOP 25% RADG TOP 15% Angle
 TOP 15% Milk TOP 5% CW TOP 15% RE TOP 15% Fat
 TOP 2% \$F TOP 15% \$B

• LOT 113 recorded 105 WWR with 106 YWR
 • Dam posts 2 WWR 105 with 2 YWR 107



117 STEVENSON CONSISTENT 20447

Bull 20367713 birth date: 04/11/22 tattoo: 20447
 ELLINGSON CONSISTENT 6235 ELLINGSON CHAPS 4095 #
A A R CONSISTENT 9131 EA PRIMROSE 3102 #
 A A R BLACKBIRD 9044 B C MATRIX 4132 #
 A A R BLACKBIRD 7026
 STEVENSON ROUNDUP X709 21AR ROUNDUP 7005 #
STEVENSON ELMARETTA 4063 STEVENSON CLOVA PRIDE 21T3
 STEVENSON ELMARETTA W067 BASIN YELLOWSTONE 6272
 BASIN ELMARETTA T035
 CE ★★

CED +0 BW +1.8 WW +67 YW +115 SC +1.13 Milk +25
 Doc +31 Claw +.45 Angle +.60 PAP +2.49 Marb +.45 RE +.44
 SM +51 SW +60 SF +88 SG +40 SB +128 SC +217
 TOP 4% DOC

• LOT 117 recorded 100 WWR and 100 YWR
 • OUTCROSS pedigree



114 STEVENSON BLACKHAWK 20757

Bull 20552957 birth date: 05/10/22 tattoo: 20757
 CUDLOBE BLACKHAWK 7D HOOVER HAWKEYE
STEVENSON BLACKHAWK 80173 CUDLOBE ENCHANTRESS 3B
 STEVENSON STARLETT 5146 SITZ INVESTMENT 660Z #
 STEVENSON STARLETT 923
 TC TYCOON 976 TC ABERDEEN 759 #
RIMROCK ERICA 238 TC ERICA 6118
 RIMROCK ERICA 748T GARTH G256
 RIMROCK ERICA 339
 CE ★★

CED +9 BW -0.3 WW +56 YW +103 SC -.47 Milk +32
 Doc +14 Claw +.62 Angle +.50 PAP -.41 Marb +.89 RE +.59
 SM +62 SW +63 SF +81 SG +66 SB +147 SC +253
 TOP 20% BW TOP 25% DMI TOP 20% PAP TOP 25% CEM
 TOP 15% Milk TOP 25% Marb TOP 25% \$G

• Four star calving ease ... LOT 114 recorded 84 BW with 115 WWR and 108 YWR
 • Dam posts 7 WWR 111 with 6 YWR 105



118 STEVENSON EASY MONEY 20760

Bull 20559293 birth date: 03/07/22 tattoo: 20760
 STEVENSON EASY MONEY 70688 PLATTEMERE WEIGH UP K360 #
STEVENSON EASY MONEY 00007 DOWN T BLACKBIRD 5646
 STEVENSON LADY 8341 K C F BENNETT CITATION
 STEVENSON LADY 4055
 STEVENSON STATEMENT 70750 JINDRA ACCLAIM #
RIMROCK ROSE 016H STEVENSON ERICA 4004
 RIMROCK ROSE 541C STEVENSON YOGO 612U
 RIMROCK ROSE 837U
 CE ★★

CED +11 BW -0.4 WW +70 YW +123 SC +.93 Milk +23
 Doc +20 Claw +.54 Angle +.54 PAP +2.17 Marb +.77 RE +.64
 SM +80 SW +70 SF +83 SG +60 SB +143 SC +265
 TOP 15% CED TOP 20% BW TOP 20% \$EN TOP 15% \$M
 TOP 20% \$W

• Four star calving ease ... LOT 118 recorded 78 BW with 100 WWR and 104 YWR
 • Dam was a first calf heifer



115 STEVENSON BLACKHAWK 20767

Bull 20552962 birth date: 04/18/22 tattoo: 20767
 CUDLOBE BLACKHAWK 7D HOOVER HAWKEYE
STEVENSON BLACKHAWK 80173 CUDLOBE ENCHANTRESS 3B
 STEVENSON STARLETT 5146 SITZ INVESTMENT 660Z #
 STEVENSON STARLETT 923
 STEVENSON CATALYST 60554 PLATTEMERE WEIGH UP K360 #
RIMROCK ROSE 815F STEVENSON PRIDE 1167X #
 RIMROCK ROSE 242 STEVENSON MONEYMAKER 2350
 RIMROCK ROSE 028 #
 CE ★

CED +2 BW +4.6 WW +85 YW +152 SC +.96 Milk +39
 Doc +20 Claw +.71 Angle +.59 PAP +3.98 Marb +.51 RE +.78
 SM +40 SW +76 SF +88 SG +53 SB +141 SC +223
 TOP 5% WW TOP 4% YW TOP 10% RADG TOP 15% HS
 TOP 2% Milk TOP 1% Fat TOP 10% \$W

• Trait LEADING performance ... LOT 115 recorded 88 BW with WWR 106 and 106 YWR
 • Dam posts 3 WWR 116



119 STEVENSON EASY MONEY 20789

Bull 20559454 birth date: 04/07/22 tattoo: 20789
 STEVENSON EASY MONEY 70688 PLATTEMERE WEIGH UP K360 #
STEVENSON EASY MONEY 00007 DOWN T BLACKBIRD 5646
 STEVENSON LADY 8341 K C F BENNETT CITATION
 STEVENSON LADY 4055
 STEVENSON CATALYST 41044 PLATTEMERE WEIGH UP K360 #
RIMROCK KATALINA 825F STEVENSON ESTHER 2505
 RIMROCK KATALINA 207 # STEVENSON HERO 1216U #
 RIMROCK KATALINA 080
 CE ★★

CED +14 BW -0.8 WW +64 YW +113 SC +.21 Milk +42
 Doc +15 Claw +.51 Angle +.46 PAP +.54 Marb +.63 RE +.97
 SM +88 SW +82 SF +88 SG +56 SB +144 SC +275
 TOP 4% CED TOP 15% BW TOP 15% HS TOP 1% Milk
 TOP 15% \$EN TOP 10% RE TOP 4% \$M TOP 3% \$W
 TOP 25% \$C

• Four star calving ease ... LOT 119 recorded 84 BW with 102 WWR
 • Dam posts 2 WWR 103



Older Bulls

120 STEVENSON EASY MONEY 20794

Bull 20559274 birth date: 03/21/22 tattoo: 20794
 STEVENSON EASY MONEY 70688 PLATTEMERE WEIGH UP K360 #
STEVENSON EASY MONEY 00007 DOWN T BLACKBIRD 5646
 STEVENSON LADY 8341 K C F BENNETT CITATION
 STEVENSON LADY 4055
 STEVENSON PROCLAIM 70745 JINDRA ACCLAIM #
RIMROCK CLOVA PRIDE 091H RL 9061 BIRDIE 3102
 STEVENSON CLOVA PRIDE X137 STEVENSON RITO GS172
 STEVENSON CLOVA PRIDE 8971
 CE ★★

CED +8 BW +1.5 WW +59 YW +107 SC +.20 Milk +36

Doc +3 Claw +.52 Angle +.53 PAP +1.43 Marb +.41 RE +.69
 \$M +53 SW +66 SF +104 SG +44 SB +148 SC +245

TOP 25% RADG TOP 10% DMI TOP 10% HS TOP 5% Milk
 TOP 10% Fat TOP 15% \$F

- LOT 120 recorded 76 BW with 111 WWR and 104 YWR
- Dam was a first calf heifer



121 STEVENSON EASY MONEY 20799

Bull 20559290 birth date: 03/05/22 tattoo: 20799
 STEVENSON EASY MONEY 70688 PLATTEMERE WEIGH UP K360 #
STEVENSON EASY MONEY 00007 DOWN T BLACKBIRD 5646
 STEVENSON LADY 8341 K C F BENNETT CITATION
 STEVENSON LADY 4055
 STEVENSON TURBO POWER 50010 PA FULL POWER 1208 #
RIMROCK ROSE 035H STEVENSON AMBER ROSE 3262
 RIMROCK ROSE 581C STEVENSON ROCKMOUNT RX933 #
 RIMROCK ROSE 219
 CE ★★

CED +15 BW -3.1 WW +52 YW +104 SC +.67 Milk +39

Doc +18 Claw +.68 Angle +.54 PAP +2.20 Marb +1.00 RE +.57
 \$M +88 SW +70 SF +96 SG +70 SB +166 SC +303

TOP 2% CED TOP 1% BW TOP 15% DMI TOP 25% HS
 TOP 10% HP TOP 5% CEM TOP 2% Milk TOP 10% \$EN
 TOP 20% Marb TOP 4% \$M TOP 20% \$W TOP 25% \$F
 TOP 20% \$G TOP 20% \$B TOP 10% \$C

- SURE FIRE calving ease ... LOT 121 offers trait leading CED and BW EPDs
- Dam was a first calf heifer

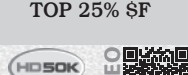

122 STEVENSON EASY MONEY 20813

Bull 20559455 birth date: 04/03/22 tattoo: 20813
 STEVENSON EASY MONEY 70688 PLATTEMERE WEIGH UP K360 #
STEVENSON EASY MONEY 00007 DOWN T BLACKBIRD 5646
 STEVENSON LADY 8341 K C F BENNETT CITATION
 STEVENSON LADY 4055
 THOMAS BIG RIVER 4081 # A A R TEN X 7008 S A #
RIMROCK ROSE 708E THOMAS CAROL 2062
 RIMROCK ROSE 555C # STEVENSON SURENUFF 2017
 RIMROCK ROSE 964 #
 CE ★★

CED +10 BW -1.7 WW +60 YW +118 SC +.76 Milk +29

Doc +19 Claw +.72 Angle +.60 PAP +3.42 Marb +.23 RE +.82
 \$M +51 SW +62 SF +99 SG +33 SB +132 SC +222

TOP 20% CED TOP 5% BW TOP 10% CEM TOP 25% RE
 TOP 25% \$F

- Four star calving ease ... LOT 122 offer subzero BW EPD and double digit CED
- Dam posts 2 BWR 98 with 2 WWR 107 and 2 YWR 100



123 STEVENSON CLAYMORE 20768

Bull 20559478 birth date: 04/12/22 tattoo: 20768
 EXAR MONUMENTAL 6056B 3F EPIC 4631 #
HW NETHERTON CLAYMORE 3H FWY 7008 OF C085 4029
 HW NETHERTON BLACKCLASS 15D CUDLOBE TOTAL FOCUS 6A
 CUDLOBE BLACKCLASS 103B
 STEVENSON RIGHT LOOK 41123 SITZ TOP GAME 561X #
RIMROCK ESTHER 614D STEVENSON ESTELLA 579X
 RIMROCK ESTHER 089 21AR ROUNDUP 7005 #
 RIMROCK ESTHER 370
 CE ★★

CED +18 BW -2.7 WW +44 YW +92 SC +1.41 Milk +35

Doc +11 Claw +.61 Angle +.56 PAP +.69 Marb +1.20 RE +.45
 \$M +47 SW +54 SF +79 SG +77 SB +156 SC +249

TOP 1% CED TOP 2% BW TOP 20% SC TOP 10% CEM
 TOP 10% Milk TOP 10% Marb TOP 10% \$G

- SURE FIRE calving ease ... LOT 123 is an outlier for BW and CED EPDs



124 STEVENSON CLAYMORE 20800

Bull 20559183 birth date: 04/18/22 tattoo: 20800
 EXAR MONUMENTAL 6056B 3F EPIC 4631 #
HW NETHERTON CLAYMORE 3H FWY 7008 OF C085 4029
 HW NETHERTON BLACKCLASS 15D CUDLOBE TOTAL FOCUS 6A
 CUDLOBE BLACKCLASS 103B
 STEVENSON EASY MONEY 70688 PLATTEMERE WEIGH UP K360 #
LEWIS ERICA 039H DOWN T BLACKBIRD 5646
 RIMROCK ERICA 702T STEVENSON MONEYMAKER R185 #
 RIMROCK ERICA 542
 CE ★★

CED +5 BW +0.7 WW +65 YW +118 SC +.65 Milk +24

Doc +9 Claw +.51 Angle +.43 PAP +1.14 Marb +.96 RE +.68
 \$M +73 SW +62 SF +59 SG +74 SB +134 SC +247

TOP 25% Angle TOP 25% HS TOP 4% HP TOP 20% Marb
 TOP 2% Fat TOP 25% \$M TOP 15% \$G

- BALANCED performance, carcass and maternal ... LOT 124 recorded 85 BW with 109 WWR and 109 YWR
- Dam was a first calf heifer



125 STEVENSON VERSATILE 20791

Bull 20559260 birth date: 03/13/22 tattoo: 20791
 BALDRIDGE FORECASTER B160 G A R PROPHET #
BALDRIDGE VERSATILE BALDRIDGE PRATISSA W165
 BALDRIDGE BLACKBIRD A030 HOOVER DAM #
 BALDRIDGE BLACKBIRD X89
 STEVENSON EASY MONEY 70688 PLATTEMERE WEIGH UP K360 #
RIMROCK ERICA 025H DOWN T BLACKBIRD 5646
 RIMROCK ERICA 513C STEVENSON YOGO 612U
 RIMROCK ERICA 323A
 CE ★★

CED +9 BW +0.0 WW +70 YW +124 SC -.16 Milk +22

Doc +13 Claw +.57 Angle +.56 PAP -.50 Marb +.92 RE +.35
 \$M +72 SW +66 SF +81 SG +62 SB +143 SC +257

TOP 25% BW TOP 15% PAP TOP 10% HP TOP 25% Marb

- LOT 125 recorded 80 BW with 106 WWR and 109 YWR
- Dam was a first calf heifer



126 STEVENSON VERSATILE 20808

Bull 20559256 birth date: 03/23/22 tattoo: 20808
 BALDRIDGE FORECASTER B160 G A R PROPHET #
BALDRIDGE VERSATILE BALDRIDGE PRATISSA W165
 BALDRIDGE BLACKBIRD A030 HOOVER DAM #
 BALDRIDGE BLACKBIRD X89
 STEVENSON EASY MONEY 70688 PLATTEMERE WEIGH UP K360 #
RIMROCK ROSE 071H DOWN T BLACKBIRD 5646
 RIMROCK ROSE 133Y STEVENSON MONEYMAKER R185 #
 RIMROCK ROSE 531
 CE ★★

CED +4 BW +2.2 WW +71 YW +127 SC +.47 Milk +19

Doc +15 Claw +.59 Angle +.39 PAP -.14 Marb +1.04 RE +.29
 \$M +46 SW +56 SF +93 SG +66 SB +159 SC +252

TOP 25% YW TOP 15% Angle TOP 25% PAP TOP 15% Marb
 TOP 25% \$G TOP 25% \$B

- LOT 126 recorded 76 BW with 104 YWR
- Dam was a first calf heifer



127 STEVENSON TURNINGPOINT 20775

Bull 20559446 birth date: 04/03/22 tattoo: 20775
 PLATTEMERE WEIGH UP K360 # SITZ UPWARD 307R #
STEVENSON TURNING POINT BARBARA OF PLATTEMERE 337 #
 STEVENSON PRIDE 1167X # S A V BISMARCK 5682 #
 FSHK PRIDE 180 #
 STEVENSON RAINMAKER 1283 BASIN RAINMAKER P175 #
RIMROCK ROSE 697D STEVENSON LASS 9566
 RIMROCK ROSE 223 TC TYCOON 976
 RIMROCK ROSE 650S
 CE ★★

CED +7 BW +0.2 WW +62 YW +106 SC +.41 Milk +28

Doc +11 Claw +.42 Angle +.44 PAP +.39 Marb +.73 RE +.52
 \$M +69 SW +63 SF +94 SG +56 SB +149 SC +262

TOP 25% DMI TOP 20% Claw TOP 15% HP

- Four star calving ease ... LOT 127 recorded 82 BW with 100 YWR
- Dam posts 2 YWR 103



Breed Average Non-Parent Bull EPDs

CED +7 BW +1.2 WW +63 YW +111 SC +.87 Milk +27 Doc +18 Claw +.49 Angle +.48 PAP +1.29 Marb +.66 RE +.64 \$M +63 SW +59 SF +85 SG +52 SB +140 SC +243

128 STEVENSON CLAYMORE 20771

Bull 20559472 birth date: 03/26/22 tattoo: 20771
 EXAR MONUMENTAL 6056B 3F EPIC 4631 #
HW NETHERTON CLAYMORE 3H FWY 7008 OF C085 4029
 HW NETHERTON BLACKCLASS 15D CUDLOBE TOTAL FOCUS 6A
 CUDLOBE BLACKCLASS 103B
 STEVENSON FINAL PRODUCT 3842 CONNEALY FINAL PRODUCT #
RIMROCK PRAIRIE QUEEN 869F STEVENSON ENCHANTRESS 5678
 RIMROCK PRAIRIE QUEEN 370A STEVENSON ROCKMOUNT RX933 #
 CE ★ RIMROCK PRAIRIE QUEEN 832U

CED **-2** BW **+4.2** WW **+71** YW **+115** SC **-.04** Milk **+17**
 Doc **+13** Claw **+5.8** Angle **+4.3** PAP **+6.8** Marb **+6.9** RE **+4.7**
 \$M **+43** \$W **+52** \$F **+81** \$G **+53** \$B **+134** \$C **+217**

- TOP 25% Angle
 • BALANCED trait individual



132 STEVENSON STASH 20816

Bull 20561117 birth date: 04/04/22 tattoo: 20816
 DEER VALLEY GROWTH FUND BASIN PAYWEIGHT 1682 #
EXAR STASH 0685B DEER VALLEY RITA 36113
 RMRK/GBCC BLACKCAP 5915 V A R GENERATION 2100 #
 DCF BLACKCAP 3671
 STEVENSON RAINMAKER 1283 BASIN RAINMAKER P175 #
RIMROCK ROSETTE 398A STEVENSON LASS 9566
 RIMROCK ROSETTE L759 # BON VIEW NEW DESIGN 878 #
 CE ★★★★★ RIMROCK LADY CONVEYOR 662

CED **+9** BW **-0.4** WW **+63** YW **+111** SC **-.04** Milk **+38**
 Doc **+20** Claw **+4.3** Angle **+5.1** PAP **+1.34** Marb **+4.2** RE **+6.9**
 \$M **+76** \$W **+75** \$F **+116** \$G **+39** \$B **+155** \$C **+277**

TOP 20% BW TOP 25% DMI TOP 25% Claw TOP 15% CEM
 TOP 3% Milk TOP 15% CW TOP 20% \$M TOP 10% \$W
 TOP 5% \$F TOP 20% \$C

- Four star calving ease ... LOT 132 recorded
 80 BW with 103 YWR
 • Dam posts 7 WWR 107 with 4 YWR 111



129 STEVENSON EVERLAST 20790

Bull 20559434 birth date: 03/18/22 tattoo: 20790
 BALDRIDGE ALTERNATIVE E125 POSS EASY IMPACT 0119
STEVENSON EVERLAST BALDRIDGE BLACKBIRD A030
 STEVENSON EDWINA 3179 # S A V PIONEER 7301 #
 JVC CAVALRY V3326 # STEVENSON EDWINA 1403X #
RIMROCK EVERGREEN 742E CONNEALY CAVALRY 1149 #
 RIMROCK EVERGREEN 078 BRUSETT FOREVER W857
 CE ★★★★★ STEVENSON HERO I216U #
 RIMROCK EVERGREEN 519

CED **+12** BW **-1.5** WW **+61** YW **+108** SC **-.64** Milk **+29**
 Doc **+18** Claw **+5.8** Angle **+4.4** PAP **-.72** Marb **+8.4** RE **+5.0**
 \$M **+61** \$W **+66** \$F **+88** \$G **+59** \$B **+147** \$C **+252**

TOP 10% CED TOP 10% BW TOP 20% DMI TOP 15% PAP
 TOP 10% HS TOP 10% CEM

- SURE FIRE calving ease ... LOT 129 offers
 trait leading BW and CED EPDs



133 STEVENSON TRAIL BOSS 20823

Bull 20559508 birth date: 03/30/22 tattoo: 20823
 FERGUSON TRAILBLAZER 239E V A R DISCOVERY 2240 #
BRUMFIELD TRAIL BOSS 057 MOLITOR999 BARBELLA 940-3012 #
 CAV LADY PAYWEIGHT 5608-7560 BASIN PAYWEIGHT 1682 #
 CAV LADY RESERVE 167-5608
 STEVENSON ROCKMOUNT RX933 # MCC DAYBREAK #
RIMROCK ROSE 522C FSHK PRIDE 180 #
 RIMROCK ROSE 045 21AR ROUNDUP 7005 #
 CE ★★★★★ RIMROCK ROSE 837U

CED **+12** BW **-1.4** WW **+53** YW **+94** SC **+.76** Milk **+26**
 Doc **+17** Claw **+6.3** Angle **+5.3** PAP **+3.12** Marb **+9.7** RE **+8.2**
 \$M **+60** \$W **+57** \$F **+84** \$G **+73** \$B **+158** \$C **+265**

TOP 10% CED TOP 10% BW TOP 25% HP TOP 20% Marb
 TOP 25% RE TOP 25% Fat TOP 15% \$G TOP 25% \$B

- LOT 133 recorded 70 BW with 103 WWR and
 102 YWR



130 STEVENSON SALUTE 20792

Bull 20552959 birth date: 05/03/22 tattoo: 20792
 VIN-MAR SALUTE 5537 S A V RESOURCE 1441 #
STEVENSON SALUTE 70009 BASIN JOYCE 396U #
 STEVENSON CLOVA PRIDE 5239 STEVENSON YOGO 1516
 STEVENSON CLOVA PRIDE 422X
 STEVENSON ROCKMOUNT RX933 # MCC DAYBREAK #
RIMROCK ROSE 638D FSHK PRIDE 180 #
 RIMROCK ROSE 629S # BOYD ON TARGET 1083 #
 CE ★★★★★ RIMROCK ROSE MH866

CED **+6** BW **+0.3** WW **+44** YW **+83** SC **+4.1** Milk **+40**
 Doc **+3** Claw **+5.2** Angle **+5.3** PAP **+5.3** Marb **+4.3** RE **+5.3**
 \$M **+61** \$W **+56** \$F **+103** \$G **+39** \$B **+142** \$C **+245**

TOP 10% DMI TOP 20% HP TOP 1% Milk TOP 15% \$F

- LOT 130 recorded 82 BW with 103 WWR
 • Dam posts 5 WWR 104 with 4 YWR 104



134 STEVENSON TRAIL BOSS 20836

Bull 20559494 birth date: 04/06/22 tattoo: 20836
 FERGUSON TRAILBLAZER 239E V A R DISCOVERY 2240 #
BRUMFIELD TRAIL BOSS 057 MOLITOR999 BARBELLA 940-3012 #
 CAV LADY PAYWEIGHT 5608-7560 BASIN PAYWEIGHT 1682 #
 CAV LADY RESERVE 167-5608
 JVC CAVALRY V3326 # CONNEALY CAVALRY 1149 #
RIMROCK ROSE 706E BRUSETT FOREVER W857
 RIMROCK ROSE 408B STEVENSON RAINMAKER 1173
 CE ★★★★★ RIMROCK ROSE 274

CED **+8** BW **-0.2** WW **+52** YW **+99** SC **+8.5** Milk **+35**
 Doc **+18** Claw **+5.7** Angle **+4.8** PAP **+8.2** Marb **+7.7** RE **+4.0**
 \$M **+53** \$W **+58** \$F **+91** \$G **+52** \$B **+143** \$C **+238**

TOP 20% BW TOP 10% Milk

- Four star calving ease ... LOT 134 offers trait
 leading BW EPD
 • Dam posts 4 WWR 101 with 2 YWR 101



131 STEVENSON STASH 20797

Bull 20561118 birth date: 04/07/22 tattoo: 20797
 DEER VALLEY GROWTH FUND BASIN PAYWEIGHT 1682 #
EXAR STASH 0685B DEER VALLEY RITA 36113
 RMRK/GBCC BLACKCAP 5915 V A R GENERATION 2100 #
 DCF BLACKCAP 3671
 STEVENSON MONEYMAKER 2350 STEVENSON MONEYMAKER 5568
RIMROCK ROSE 242 STEVENSON BLACKBIRD 0612
 RIMROCK ROSE 028 # 21AR ROUNDUP 7005 #
 CE ★★★★★ RIMROCK ROSE 627S

CED **+9** BW **+0.0** WW **+48** YW **+93** SC **+3.4** Milk **+35**
 Doc **+18** Claw **+6.0** Angle **+5.6** PAP **+1.05** Marb **+7.0** RE **+4.0**
 \$M **+54** \$W **+56** \$F **+66** \$G **+51** \$B **+116** \$C **+204**

TOP 25% BW TOP 10% Milk

- Four star calving ease ... LOT 131 offers trait
 leading BW and CED EPDs
 • Dam posts 8 WWR 106 with 4 YWR 101



Older Bulls

135 STEVENSON BIG LEAGUE 20826

Bull 20562448 birth date: 04/30/22 tattoo: 20826
 STEVENSON BIG LEAGUE 70749 JINDRA ACCLAIM #
 STEVENSON BIG LEAGUE 00198 RL 9061 BIRDIE 3102
 STEVENSON BLACKBIRD 6204 STEVENSON CATALYST 41044
 STEVENSON BLACKBIRD 3123
 THOMAS BIG RIVER 4081 # A A R TEN X 7008 S A #
 RIMROCK ROSE 721E THOMAS CAROL 2062
 RIMROCK ROSE 964 # 21AR ROUNDUP 7005 #
 RIMROCK ROSE 627S

CE ★★ ★

CED +7 BW +1.3 WW +73 YW +128 SC +33 Milk +27
 Doc +15 Claw +.60 Angle +.52 PAP +1.82 Marb +.31 RE +.50
 \$M +39 SW +67 SF +131 SG +32 SB +164 SC +252

TOP 25% WW TOP 25% YW TOP 25% RADG TOP 4% CW
 TOP 1% \$F TOP 20% \$B

- LOT 135 recorded 86 BW with 113 WWR and 112 YWR
- Dam posts 4 WWR 110 with 3 YWR 110



136 STEVENSON EXCLUSIVE 20839

Bull 20552955 birth date: 04/10/22 tattoo: 20839
 MUSGRAVE 316 EXCLUSIVE LD CAPITALIST 316 #
 STEVENSON EXCLUSIVE 00679 MUSGRAVE PRIM LASSIE 163-386
 STEVENSON ESTHER 2505 STEVENSON RITO GS172
 STEVENSON ESTHER C632U
 STEVENSON DECLARATION 70748 JINDRA ACCLAIM #
 RIMROCK LASS 000H RL 9061 BIRDIE 3102
 STEVENSON LASS 2449 STEVENSON ULTIMATE P243X
 STEVENSON LASS 665X

CE ★★ ★

CED +14 BW -1.3 WW +72 YW +130 SC +1.17 Milk +31
 Doc +8 Claw +.60 Angle +.51 PAP -1.52 Marb +.56 RE +.38
 \$M +42 SW +73 SF +86 SG +44 SB +130 SC +211

TOP 4% CED TOP 10% BW TOP 25% WW TOP 20% YW
 TOP 5% PAP TOP 5% CEM TOP 20% Milk TOP 15% \$W

- Four star calving ease ... LOT 136 recorded 78 BW with 102 WWR
- Dam was a first calf heifer



137 STEVENSON BLACKHAWK 20842

Bull 20552965 birth date: 05/04/22 tattoo: 20842
 CUDLOBE BLACKHAWK 7D HOOVER HAWKEYE
 STEVENSON BLACKHAWK 80173 CUDLOBE ENCHANTRESS 3B
 STEVENSON STARLETT 5146 SITZ INVESTMENT 660Z #
 STEVENSON STARLETT 923
 STEVENSON RAINMAKER 1283 BASIN RAINMAKER P175 #
 RIMROCK ROSE 6110D STEVENSON LASS 9566
 RIMROCK ROSE 2102 STEVENSON ALL AROUND 1411W
 RIMROCK ROSE 652S

CE ★

CED +1 BW +3.1 WW +67 YW +118 SC +1.49 Milk +19
 Doc +6 Claw +.41 Angle +.36 PAP +.92 Marb +.48 RE +.41
 \$M +46 SW +51 SF +86 SG +42 SB +128 SC +212

TOP 15% SC TOP 20% Claw TOP 5% Angle

- LOT 137 recorded 88 BW with 105 WWR and 104 YWR



138 STEVENSON BLACKHAWK 20847

Bull 20552964 birth date: 04/25/22 tattoo: 20847
 CUDLOBE BLACKHAWK 7D HOOVER HAWKEYE
 STEVENSON BLACKHAWK 80173 CUDLOBE ENCHANTRESS 3B
 STEVENSON STARLETT 5146 SITZ INVESTMENT 660Z #
 STEVENSON STARLETT 923
 STEVENSON SALUTE 70009 VIN-MAR SALUTE 5537
 RIMROCK ROSE 995G STEVENSON CLOVA PRIDE 5239
 RIMROCK ROSE 729E THOMAS BIG RIVER 4081 #
 RIMROCK ROSE 274

CE ★★ ★

CED +14 BW -2.8 WW +75 YW +140 SC +.54 Milk +32
 Doc +21 Claw +.66 Angle +.61 PAP -.77 Marb +.50 RE +.53
 \$M +50 SW +78 SF +111 SG +42 SB +153 SC +248

TOP 4% CED TOP 2% BW TOP 20% WW TOP 15% YW
 TOP 25% RADG TOP 15% PAP TOP 5% CEM TOP 15% Milk
 TOP 15% CW TOP 10% \$W TOP 10% \$F

- SURE FIRE calving ease ... LOT 138 recorded 78 BW with 107 WWR and 109 YWR
- Dam posts 2 WWR 101 with 1 YWR 109



Breed Average Non-Parent Bull EPDs

CED +7 BW +1.2 WW +63 YW +111 SC +.87 Milk +27 Doc +18 Claw +.49 Angle +.48 PAP +1.29 Marb +.66 RE +.64 \$M +63 SW +59 SF +85 SG +52 SB +140 SC +243

139 STEVENSON BLACKHAWK 20763

Bull 20552961 birth date: 04/28/22 tattoo: 20763
 CUDLOBE BLACKHAWK 7D HOOVER HAWKEYE
 STEVENSON BLACKHAWK 80173 CUDLOBE ENCHANTRESS 3B
 STEVENSON STARLETT 5146 SITZ INVESTMENT 660Z #
 STEVENSON STARLETT 923
 SITZ INVESTMENT 660Z # CONNEALY FINAL PRODUCT #
 RIMROCK ROSE 797E SITZ ELLUNAS ELITE 656T #
 RIMROCK ROSE 431B RIMROCK YOGO 612U
 RIMROCK ROSE MH865 #

CE ★★ ★

CED +11 BW -1.2 WW +69 YW +130 SC +.64 Milk +40
 Doc +8 Claw +.62 Angle +.60 PAP -.04 Marb +.09 RE +.58
 \$M +46 SW +77 SF +109 SG +24 SB +133 SC +219

TOP 15% CED TOP 10% BW TOP 20% YW TOP 25% PAP
 TOP 15% HS TOP 15% CEM TOP 1% Milk TOP 15% CW
 TOP 10% \$W TOP 10% \$F

- Four star calving ease ... LOT 139 recorded 82 BW with 116 WWR and 107 YWR
- Dam posts 4 WWR 111 and 3 YWR 109



140 STEVENSON EASY MONEY 2673

Bull 20367630 birth date: 03/13/22 tattoo: 2673
 STEVENSON EASY MONEY 70688 PLATTEMERE WEIGH UP K360 #
 STEVENSON EASY MONEY 00618 DOWN T BLACKBIRD 5646
 RIMROCK FANCY LADY 735E JVC CAVALRY V3326 #
 RIMROCK FANCY LADY 205 # K C F BENNETT FORTRESS #
 STEVENSON FORTRESS 70011 STEVENSON TROJAN ERICA 5326 #
 STEVENSON ROSE 0480 STEVENSON RAINMAKER 1173
 STEVENSON ROSE 4224 STEVENSON ROSE 931

CE ★★ ★

CED +10 BW +0.3 WW +69 YW +118 SC +.03 Milk +35
 Doc +7 Claw +.51 Angle +.44 PAP +1.33 Marb +.68 RE +.91
 \$M +79 SW +80 SF +77 SG +61 SB +138 SC +258

TOP 20% CED TOP 10% Milk TOP 25% \$EN TOP 15% RE
 TOP 15% Fat TOP 15% \$M TOP 10% \$W

- Four star calving ease ... LOT 140 offers subzero BW EPD and double digit CED EPD
- Dam was a first calf heifer



141 STEVENSON EVERLAST 20793

Bull 20559441 birth date: 03/20/22 tattoo: 20793
 BALDRIDGE ALTERNATIVE E125 POSS EASY IMPACT 0119
 STEVENSON EVERLAST BALDRIDGE BLACKBIRD A030
 STEVENSON EDWINA 3179 # S A V PIONEER 7301 #
 STEVENSON EDWINA 1403X #
 STEVENSON HERO I216U # H A IMAGE MAKER 0415 #
 RIMROCK ROSE 264 FSHK PRIDE 180 #
 RIMROCK ROSE 512 LCC RIMROCK
 RIMROCK ROSETTE L755

CE ★★ ★

CED +13 BW -0.9 WW +50 YW +89 SC +1.10 Milk +34
 Doc +7 Claw +.49 Angle +.43 PAP -.63 Marb +.72 RE +.62
 \$M +64 SW +63 SF +85 SG +57 SB +142 SC +248

TOP 10% CED TOP 15% BW TOP 3% DMI TOP 25% Angle
 TOP 15% PAP TOP 10% HS TOP 10% CEM TOP 10% Milk
 TOP 15% \$EN

- Four star calving ease ... LOT 141 offers subzero BW EPD and double digit CED EPD



142 STEVENSON VICTOR 20349

Bull 20367697 birth date: 04/07/22 tattoo: 20349
 RIVERBEND VICTOR F656 TEX PLAYBOOK 5437 #
 STEVENSON VICTOR 00079 44 RUBY 5715
 STEVENSON LASS 7372 STEVENSON ROCKMOUNT RX933 #
 LARSEN LASS 221L
 STEVENSON CATALYST 60575 PLATTEMERE WEIGH UP K360 #
 STEVENSON LUCY 0508 STEVENSON RIVER 1167X #
 STEVENSON LUCY 6146 SANDPOINT BUTKUS X797 #
 STEVENSON LUCY 4109

CE ★★ ★

CED +6 BW +0.3 WW +73 YW +127 SC +1.02 Milk +27
 Doc +12 Claw +.51 Angle +.61 PAP +2.11 Marb +.81 RE +.47
 \$M +52 SW +71 SF +100 SG +57 SB +157 SC +256

TOP 25% WW TOP 25% YW TOP 20% RADG TOP 25% CEM
 TOP 20% \$W TOP 20% \$F

- Notable BALANCE
- Dam was a first calf heifer



Older Bulls

143 STEVENSON CLAYMORE 20144

Bull 20415910 birth date: 02/09/22 tattoo: 20144
 EXAR MONUMENTAL 6056B 3F EPIC 4631 #
HW NETHERTON CLAYMORE 3H FWY 7008 OF C085 4029
 HW NETHERTON BLACKCLASS 15D CUDLOBE TOTAL FOCUS 6A
 STEVENSON LEGEND 3181 CUDLOBE BLACKCLASS 103B
STEVENSON LASS 6319 V D A R REALLY WINDY 4097 #
 BASIN LASS S358 STEVENSON MS EXT 515X
 BASIN YELLOWSTONE 116P
 BASIN LASS 772N
 CE ★★

CED +4 BW +3.2 WW +67 YW +108 SC +.77 Milk +23

Doc +19 Claw +.46 Angle +.47 PAP +2.73 Marb +.89 RE +.48
 \$M +50 \$W +56 \$F +74 \$G +64 \$B +137 \$C +228

TOP 25% Marb TOP 25% \$G
 • LOT 143 recorded 86 BW with 100 YWR



144 STEVENSON ICON 20141

Bull 20308020 birth date: 02/08/22 tattoo: 20141
 MW DNAMITE WR JOURNEY-1X74 #
MR JT ICON 921 WELYTOK TOTAL 10 ERIANNA 3B2
 MISS JT PINTA 132 HOOVER DAM #
 MISS JT PRECISE 572
 SANDPOINT BUTKUS X797 # S A V FINAL ANSWER 0035 #
STEVENSON ESTELLA 60601 G A R GRID MAKER 4603
 STEVENSON ESTELLA 579X STEVENSON HERO I216J #
 STEVENSON ESTELLA 5601
 CE ★★

CED +7 BW +1.4 WW +74 YW +127 SC +.55 Milk +31

Doc +17 Claw +.44 Angle +.47 PAP +.45 Marb +.56 RE +.83
 \$M +61 \$W +72 \$F +110 \$G +55 \$B +165 \$C +275

TOP 20% WW TOP 25% YW TOP 20% HS TOP 25% HP
 TOP 20% Milk TOP 25% CW TOP 25% RE TOP 5% Fat
 TOP 15% \$W TOP 10% \$F TOP 20% \$B TOP 25% \$C

• BALANCED trait individual
 ANGUSGS VIDEO logo and QR code

145 STEVENSON VERSATILE 20781

Bull 20559262 birth date: 03/16/22 tattoo: 20781
 BALDRIDGE FORECASTER B160 G A R PROPHET #
BALDRIDGE VERSATILE BALDRIDGE PRATISSA W165
 BALDRIDGE BLACKBIRD A030 HOOVER DAM #
 BALDRIDGE BLACKBIRD X89
 STEVENSON EASY MONEY 70688 PLATTEMERE WEIGH UP K360 #
LEWIS SWEET PEA 040H DOWN T BLACKBIRD 5646
 LEWIS SWEET PEA 613D STEVENSON REBEL 41054
 KG MISS SWEET FOCUS 027
 CE ★★

CED +5 BW +1.2 WW +83 YW +144 SC +.22 Milk +26

Doc +27 Claw +.56 Angle +.50 PAP +.22 Marb +1.05 RE +.61
 \$M +70 \$W +77 \$F +116 \$G +74 \$B +190 \$C +316

TOP 10% WW TOP 10% YW TOP 25% RADG TOP 15% DOC
 TOP 15% HS TOP 10% CW TOP 15% Marb TOP 10% \$W
 TOP 5% \$F TOP 15% \$G TOP 10% \$B TOP 4% \$C

• IMPRESSIVE data set ... LOT 145 is a multi trait leader for performance, maternal and carcass
 • Dam was a first calf heifer
 ANGUSGS VIDEO logo and QR code

146 STEVENSON JUSTIFIED 20211

Bull 20319490 birth date: 02/17/22 tattoo: 20211
 KG JUSTIFIED 3023 # CONNEALY JUDGMENT
GDAR JUSTIFIED 0192 KG MISS MAGIC 1443
 GDAR BLACKCAP 8291 MYTTY RESOURCE 5157
 ROLLIN ROCK BLACKCAP 3066
 STEVENSON TURNING POINT PLATTEMERE WEIGH UP K360 #
STEVENSON EDWINA 0168 STEVENSON PRIDE I167X #
 STEVENSON EDWINA 6077 STEVENSON ROCKMOUNT RX933 #
 STEVENSON EDWINA 4201
 CE ★★

CED +8 BW -1.0 WW +59 YW +104 SC +.45 Milk +38

Doc +16 Claw +.34 Angle +.31 PAP +1.54 Marb +.67 RE +.32
 \$M +78 \$W +72 \$F +83 \$G +48 \$B +131 \$C +248

TOP 10% BW TOP 4% Claw TOP 2% Angle TOP 3% Milk
 TOP 15% \$M TOP 15% \$W

• Four star calving ease ... LOT 146 offers a balanced set of figures
 ANGUSGS VIDEO logo and QR code

147 STEVENSON ROCKSTAR 20343

Bull 20367693 birth date: 03/24/22 tattoo: 20343
 K C F BENNETT THEROCK A473 # K C F BENNETT SOUTHSIDE #
WESTWIND ROCK STAR DJH 763 K C F MISS PROTEGE W148
 PINE VIEW QUEEN C109 BALDRIDGE WAYLON W34 #
 BALDRIDGE QUEEN S87
 STEVENSON TURNING POINT PLATTEMERE WEIGH UP K360 #
STEVENSON CHLOE 0133 STEVENSON PRIDE I167X #
 STEVENSON CHLOE 6186 STEVENSON CATALYST 41044
 STEVENSON CHLOE 3839
 CE ★★

CED +11 BW -0.5 WW +72 YW +127 SC +.25 Milk +33

Doc +13 Claw +.58 Angle +.44 PAP +2.04 Marb +.90 RE +.75
 \$M +52 \$W +74 \$F +85 \$G +66 \$B +151 \$C +248

TOP 15% CED TOP 20% BW TOP 25% WW TOP 25% YW
 TOP 15% Milk TOP 25% Marb TOP 15% \$W TOP 25% \$G

• Four star calving ease ... LOT 147 recorded 66 BW with 106 WWR and 107 YWR
 • Dam was a first calf heifer
 ANGUSGS VIDEO logo and QR code

148 STEVENSON STAVELY 20383

Bull 20367701 birth date: 04/18/22 tattoo: 20383
 SYDGEN ENHANCE SYDGEN EXCEED 3223 #
CUDLOBE STAVELY 61H SYDGEN RITA 2618
 CUDLOBE EVE 10E G A R PROPHET #
 CUDLOBE EVE 9W
 STEVENSON DECLARATION 70748 JINDRA ACCLAIM #
STEVENSON ELMARETTA 0012 RL 9061 BIRDIE 3102
 STEVENSON PAYWEIGHT 8369 STEVENSON PAYWEIGHT 60368
 STEVENSON ELMARETTA 5351
 CE ★★

CED +4 BW +1.3 WW +60 YW +106 SC +.38 Milk +26

Doc +26 Claw +.55 Angle +.51 PAP +5.19 Marb +1.09 RE +.28
 \$M +59 \$W +58 \$F +83 \$G +69 \$B +152 \$C +256

TOP 20% DOC TOP 15% Marb TOP 20% \$G

• LOT 148 recorded 84 BW with 105 WWR and 100 YWR
 • Dam was a first calf heifer
 ANGUSGS VIDEO logo and QR code

149 STEVENSON DECLARATION 20412

Bull 20371321 birth date: 03/20/22 tattoo: 20412
 STEVENSON DECLARATION 70748 JINDRA ACCLAIM #
STEVENSON DECLARATION 00049 RL 9061 BIRDIE 3102
 STEVENSON CLOVA PRIDE 6310 HF REBEL 53Y
 STEVENSON CLOVA PRIDE 8150 #
 STEVENSON RESERVE 50390 V A R RESERVE 1111 #
STEVENSON CHLOE 9538 STEVENSON CLOVA PRIDE 2332
 STEVENSON CHLOE 1280 B P F SPECIAL FOCUS 504 #
 BASIN CHLOE 4076
 CE ★★

CED +7 BW +1.6 WW +82 YW +146 SC +1.43 Milk +33

Doc +7 Claw +.53 Angle +.46 PAP +2.65 Marb +.39 RE +.60
 \$M +48 \$W +77 \$F +123 \$G +37 \$B +160 \$C +256

TOP 10% WW TOP 10% YW TOP 25% RADG TOP 20% SC
 TOP 25% CEM TOP 15% Milk TOP 3% CW TOP 10% \$W
 TOP 3% \$F TOP 25% \$B

• LOT 149 recorded 115 WWR and 111 YWR
 • Dam was a first calf heifer
 ANGUSGS VIDEO logo and QR code

150 STEVENSON CLAYMORE 20756

Bull 20559477 birth date: 04/20/22 tattoo: 20756
 EXAR MONUMENTAL 6056B 3F EPIC 4631 #
HW NETHERTON CLAYMORE 3H FWY 7008 OF C085 4029
 HW NETHERTON BLACKCLASS 15D CUDLOBE TOTAL FOCUS 6A
 CUDLOBE BLACKCLASS 103B
 THOMAS BIG RIVER 4081 # A A R TEN X 7008 S A #
RIMROCK ESTHER 771E # THOMAS CAROL 2062
 RIMROCK ESTHER 245 21AR ROUNDUP 7005 #
 RIMROCK ESTHER 370
 CE ★★

CED +6 BW +1.7 WW +61 YW +108 SC +1.33 Milk +30

Doc +20 Claw +.56 Angle +.55 PAP +2.13 Marb +1.00 RE +.34
 \$M +44 \$W +62 \$F +76 \$G +67 \$B +144 \$C +231

TOP 25% SC TOP 25% Milk TOP 20% Marb TOP 20% \$G

• BALANCED trait individual
 • Dam posts 4 WWR 105
 HOSOK VIDEO logo and QR code

Older Bulls

151 STEVENSON EASY MONEY 20819

Bull 20574473 birth date: 03/12/22 tattoo: 20819
 STEVENSON EASY MONEY 70688 PLATTEMERE WEIGH UP K360 #
STEVENSON EASY MONEY 00007 DOWN T BLACKBIRD 5646
 STEVENSON LADY 8341 K C F BENNETT CITATION
 STEVENSON LADY 4055
 STEVENSON CATALYST 60554 PLATTEMERE WEIGH UP K360 #
RIMROCK ERICA 094H STEVENSON PRIDE 1167X #
 RIMROCK ERICA 435B STEVENSON RAINMAKER 1173
 RIMROCK ERICA 760T

CE ★★
CED +6 BW +1.3 WW +66 YW +110 SC +.73 Milk +26

Doc +11 Claw +.54 Angle +.50 PAP +.81 Marb -.07 RE +.66
 \$M +64 \$W +66 \$F +75 \$G +17 \$B +92 \$C +183

- LOT 151 recorded 76 BW with 108 WWR and 101 YWR
- Dam was a first calf heifer



152 STEVENSON TURNINGPOINT 20776

Bull 20559448 birth date: 05/20/22 tattoo: 20776
 PLATTEMERE WEIGH UP K360 # SITZ UPWARD 307R #
STEVENSON TURNING POINT BARBARA OF PLATTEMERE 337 #
 STEVENSON PRIDE 1167X # S A V BISMARCK 5682 #
 FSHK PRIDE 180 #
 CUDLOBE IN FOCUS 5S # MYTTY IN FOCUS #
RIMROCK JESSICA 252 CUDLOBE ENCHANTRESS 55M
 RIMROCK JESSICA 649S VERMILION PAYWEIGHT J847 #
 RIMROCK JESSICA J3167

CE ★★
CED +9 BW +1.3 WW +60 YW +117 SC +1.31 Milk +28

Doc +7 Claw +.54 Angle +.49 PAP +1.93 Marb +.26 RE +.83
 \$M +59 \$W +56 \$F +119 \$G +37 \$B +156 \$C +261

TOP 5% RADG TOP 20% DMI TOP 25% SC TOP 10% HP
 TOP 25% RE TOP 25% Fat TOP 4% \$F

- LOT 152 recorded 86 BW with 124 WWR
- Dam posts 3 YWR 101



153 STEVENSON EASY MONEY 20426

Bull 20623297 birth date: 03/27/22 tattoo: 20426
 STEVENSON EASY MONEY 70688 PLATTEMERE WEIGH UP K360 #
STEVENSON EASY MONEY 00007 DOWN T BLACKBIRD 5646
 STEVENSON LADY 8341 K C F BENNETT CITATION
 STEVENSON LADY 4055
 S A V PIONEER 7301 # S A V FINAL ANSWER 0035 #
STEVENSON TROJAN ERICA 5073 S A V BLACKBIRD 5297
 STEVENSON TROJAN ERICA 9325 # BASIN FUTURE DIRECTION 2T15
 BASIN TROJAN ERICA 4T75

CE ★★
CED +16 BW -0.8 WW +68 YW +123 SC +.61 Milk +31

Doc +14 Claw +.58 Angle +.51 PAP +3.78 Marb +.49 RE +.57
 \$M +45 \$W +69 \$F +102 \$G +43 \$B +145 \$C +233

TOP 1% CED TOP 15% BW TOP 15% RADG TOP 1% CEM
 TOP 20% Milk TOP 25% \$W TOP 20% \$F

- Four star calving ease ... LOT 153 recorded 70 BW with 102 WWR
- Dam posts 6 WWR 103 with 6 YWR 103



154 STEVENSON EASY MONEY 20846

Bull 20367696 birth date: 03/30/22 tattoo: 20346
 STEVENSON EASY MONEY 70688 PLATTEMERE WEIGH UP K360 #
STEVENSON EASY MONEY 00618 DOWN T BLACKBIRD 5646
 RIMROCK FANCY LADY 735E JVC CAVALRY V3326 #
 RIMROCK FANCY LADY 205 #
 K C F BENNETT FORTRESS # CONNEALY CONSENSUS #
STEVENSON LUCY 0669 THOMAS PATRICIA 9705
 STEVENSON LUCY 9124 SYDGEN CONTACT #
 BASIN LUCY 8T12

CE ★★
CED +7 BW +0.4 WW +66 YW +113 SC +1.11 Milk +33

Doc +8 Claw +.50 Angle +.46 PAP +1.01 Marb +.67 RE +.73
 \$M +83 \$W +77 \$F +88 \$G +57 \$B +145 \$C +271

TOP 10% CEM TOP 15% Milk TOP 15% \$EN TOP 25% Fat
 TOP 10% \$M TOP 10% \$W TOP 25% \$C

- BALANCED trait individual ... LOT 154 recorded 67 BW



155 STEVENSON FORTRESS 20758

Bull 20552963 birth date: 04/15/22 tattoo: 20758
 K C F BENNETT FORTRESS # CONNEALY CONSENSUS #
STEVENSON FORTRESS 90585 THOMAS PATRICIA 9705
 STEVENSON PRIDE 4148 SILVEIRAS CONVERSION 8064
 STEVENSON PRIDE X237
 THOMAS BIG RIVER 4081 # A A R TEN X 7008 S A #
RIMROCK ROSE 832F THOMAS CAROL 2062
 RIMROCK ROSE 570C STEVENSON ROCKMOUNT RX933 #
 RIMROCK ROSE 221

CE ★★
CED +3 BW +2.5 WW +81 YW +136 SC +.80 Milk +17

Doc +15 Claw +.60 Angle +.42 PAP +5.40 Marb +.28 RE +.75
 \$M +35 \$W +64 \$F +113 \$G +40 \$B +153 \$C +233

TOP 10% WW TOP 15% YW TOP 10% RADG TOP 20% DMI
 TOP 20% Angle TOP 25% HS TOP 25% CW TOP 3% Fat
 TOP 10% \$F

- LOT 155 recorded 84 BW with 107 WWR and 100 YWR
- Dam posts 2 WWR 101 with 2 YWR 102



156 STEVENSON SALUTE 20845

Bull 20569270 birth date: 05/03/22 tattoo: 20845
 VIN-MAR SALUTE 5537 S A V RESOURCE 1441 #
STEVENSON SALUTE 70009 BASIN JOYCE 396U #
 STEVENSON CLOVA PRIDE 5239 STEVENSON YOGO 1516
 STEVENSON CLOVA PRIDE 422X
 STEVENSON STATEMENT 70750 JINDRA ACCLAIM #
RIMROCK JESSICA 905G STEVENSON ERICA 4004
 RIMROCK JESSICA 744E STEVENSON ROCKMOUNT RX933 #
 RIMROCK JESSICA 252

CE ★★
CED +10 BW +1.1 WW +67 YW +122 SC +.47 Milk +28

Doc +20 Claw +.61 Angle +.58 PAP -.60 Marb +.40 RE +.60
 \$M +43 \$W +61 \$F +119 \$G +41 \$B +160 \$C +251

TOP 20% CED TOP 20% RADG TOP 15% PAP TOP 25% CEM
 TOP 20% CW TOP 25% Fat TOP 4% \$F TOP 25% \$B

- LOT 156 recorded 84 BW with 107 WWR and 103 YWR
- Dam posts 2 WWR 108 with 2 YWR 106



157 STEVENSON ASHLAND 20325

Bull 20367659 birth date: 03/14/22 tattoo: 20325
 G A R ASHLAND
STEVENSON ASHLAND 00670 CHAIR ROCK AMBUSH 1018
 VERMILION VIOLET 1073 # CONNEALY RIGHT ANSWER 746 #
 VERMILION VIOLET 9349 #
 VIN-MAR SALUTE 5537 S A V RESOURCE 1441 #
STEVENSON BLACKBIRD 9137 BASIN JOYCE 396U #
 STEVENSON BLACKBIRD 6311 R B TOUR OF DUTY 177 #
 STEVENSON BLACKBIRD 1221Y

CE ★★
CED +11 BW -1.1 WW +54 YW +102 SC -.05 Milk +34

Doc +12 Claw +.59 Angle +.55 PAP +3.43 Marb +.51 RE +.52
 \$M +36 \$W +59 \$F +71 \$G +41 \$B +113 \$C +183

TOP 15% CED TOP 10% BW TOP 15% HS TOP 25% CEM
 TOP 10% Milk

- Four star calving ease ... LOT 157 offers double digit CED and subzero BW EPD
- Dam posts 2 WWR 105 with 2 YWR 102



158 STEVENSON MANNING 20827

Bull 20552960 birth date: 04/30/22 tattoo: 20827
 QUAKER HILL MANNING 4EX9 EXAR DENVER 2002B #
STEVENSON MANNING 80350 QUAKER HILL BLACKCAP 0A32
 STEVENSON PRIDE LADY 8140 S A V BISMARCK 5682 #
 STEVENSON PRIDE LADY U027U
 JVC CAVALRY V3326 # CONNEALY CAVALRY 1149 #
RIMROCK FANCY LADY 735E BRUSETT FOREVER W857
 RIMROCK FANCY LADY 205 # STEVENSON HERO 1216U #
 RIMROCK FANCY LADY 083 #

CE ★★
CED +11 BW +0.5 WW +79 YW +124 SC +1.03 Milk +32

Doc +21 Claw +.47 Angle +.45 PAP +.44 Marb +.50 RE +.75
 \$M +77 \$W +86 \$F +85 \$G +46 \$B +131 \$C +247

TOP 15% CED TOP 15% WW TOP 15% Milk TOP 20% \$M
 TOP 1% \$W

- OUTSTANDING spread for EPDs ... LOT 158 recorded 80 BW with 110 WWR and 104 YWR
- Dam posts 4 BWR 95 with 4 WWR 105 and 1 YWR 104



Breed Average Non-Parent Bull EPDs

CED +7 BW +1.2 WW +63 YW +111 SC +.87 Milk +27 Doc +18 Claw +.49 Angle +.48 PAP +1.29 Marb +.66 RE +.64 \$M +63 \$W +59 \$F +85 \$G +52 \$B +140 \$C +243

Lot	Name	CED
203	Stevenson Man In Black 31337	+17
230	Stevenson Justice 31093	+17
231	Stevenson Justice 31047	+17
279	Stevenson Justice 31011	+14
303	Stevenson Icon 31125	+14
320	Stevenson Optimum 31097	+14
233	Stevenson Surpass 31031	+13
235	Stevenson Surpass 31074	+13
236	Stevenson Surpass 31024	+13
262	Stevenson Mark 31069	+13
266	Stevenson Versatile 31111	+13
267	Stevenson Versatile 31095	+13
290	Stevenson Justice 31138	+13

Lot	Name	BW
231	Stevenson Justice 31047	-3.5
230	Stevenson Justice 31093	-3.2
279	Stevenson Justice 31011	-3.0
203	Stevenson Man In Black 31337	-1.9
303	Stevenson Icon 31125	-1.9
242	Stevenson Justification31025	-1.6
267	Stevenson Versatile 31095	-1.4
291	Stevenson Justice 31009	-1.4
292	Stevenson Justice 31022	-1.2
233	Stevenson Surpass 31031	-1.1

Lot	Name	WW
216	Stevenson Man In Black 31070	+98
220	Stevenson 3 River 31090	+98
235	Stevenson Surpass 31074	+96
258	Stevenson Man In Black 31055	+91
316	Stevenson Stunner 31140	+91
206	Stevenson Mark 31332	+89
257	Stevenson Stunner 31057	+89
306	Stevenson Mark 31051	+89
217	Stevenson Man In Black 31104	+88
249	Stevenson Stash 31088	+88
273	Stevenson Stash 31106	+88
282	Stevenson Ashland 31147	+88

Lot	Name	YW
216	Stevenson Man In Black 31070	+169
220	Stevenson 3 River 31090	+167
306	Stevenson Mark 31051	+158
258	Stevenson Man In Black 31055	+157
206	Stevenson Mark 31332	+156
235	Stevenson Surpass 31074	+156
273	Stevenson Stash 31106	+155
289	Stevenson Justice 31013	+153
217	Stevenson Man In Black 31104	+152
222	Stevenson Optimum 31046	+152

Lot	Name	SC
311	Stevenson Logic 31264	+2.38
279	Stevenson Justice 31011	+1.94
289	Stevenson Justice 31013	+1.91
204	Stevenson Mark 31086	+1.85
277	Stevenson Justice 31040	+1.80
216	Stevenson Man In Black 31070	+1.75
274	Stevenson Stash 31123	+1.75
284	Stevenson Justification31048	+1.75
314	Stevenson Justification31148	+1.74
270	Stevenson Consistent 31216	+1.70
272	Stevenson Stash 31113	+1.70

Lot	Name	Milk
261	Stevenson Man In Black 31030	+51
300	Stevenson Catalyst 31257	+47
219	Stevenson Mark 31071	+42
275	Stevenson Stash 31094	+42
249	Stevenson Stash 31088	+41
277	Stevenson Justice 31040	+41
313	Stevenson Easy Money 31119	+41
201	Stevenson Man In Black 31329	+40
224	Stevenson Stash 31109	+40
230	Stevenson Justice 31093	+40
233	Stevenson Surpass 31031	+40
279	Stevenson Justice 31011	+40
281	Stevenson Surpass 31091	+40
284	Stevenson Justification31048	+40

Lot	Name	Doc
319	Stevenson Versatile 31099	+37
271	Stevenson Consistent 31215	+34
225	Stevenson Pacific 31082	+33
267	Stevenson Versatile 31095	+33
306	Stevenson Mark 31051	+31
256	Stevenson Stunner 31085	+30
292	Stevenson Justice 31022	+30
223	Stevenson Versatile 31334	+29
226	Stevenson Pacific 31077	+29
250	Stevenson Surpass 31062	+29
270	Stevenson Consistent 31216	+29
312	Stevenson Versatile 31049	+29
317	Stevenson Stunner 31131	+29

Lot	Name	Claw
214	Stevenson Three Rivers 31339	+22
265	Stevenson Pacific 31066	+28
305	Stevenson Mark 31059	+28
247	Stevenson Three Rivers 31179	+30
262	Stevenson Mark 31069	+30
289	Stevenson Justice 31013	+30
220	Stevenson 3 River 31090	+31
228	Stevenson Pacific 31053	+31
290	Stevenson Justice 31138	+31
202	Stevenson Man In Black 31336	+32
211	Stevenson Incentive 31333	+32
277	Stevenson Justice 31040	+32
297	Stevenson Three Rivers 31058	+32

Lot	Name	Angle
220	Stevenson 3 River 31090	+25
297	Stevenson Three Rivers 31058	+27
244	Stevenson Justification31035	+30
250	Stevenson Surpass 31062	+30
265	Stevenson Pacific 31066	+31
234	Stevenson Surpass 31018	+32
241	Stevenson Justification31341	+32
285	Stevenson Justfication31033	+32
281	Stevenson Surpass 31091	+33
221	Stevenson Three Rivers 31029	+34
247	Stevenson Three Rivers 31179	+34

Lot	Name	PAP
247	Stevenson Three Rivers 31179	-2.26
255	Stevenson Stunner 31092	-1.65
295	Stevenson Incentive 31045	-1.49
294	Stevenson Mark 31133	-1.47
307	Stevenson Mark 31032	-1.44
266	Stevenson Versatile 31111	-1.27
320	Stevenson Optimum 31097	-1.01
280	Stevenson Surpass 31075	-.88
305	Stevenson Mark 31059	-.85
235	Stevenson Surpass 31074	-.71

Lot	Name	Marb
288	Stevenson Justice 31101	+1.42
318	Stevenson Versatile 31145	+1.33
207	Stevenson Versatile 31338	+1.29
213	Stevenson Pacific 31340	+1.29
312	Stevenson Versatile 31049	+1.29
268	Stevenson Versatile 31118	+1.24
212	Stevenson Incentive 31331	+1.21
260	Stevenson Man In Black 31038	+1.13
269	Stevenson Versatile 31105	+1.13
296	Stevenson Incentive 31171	+1.11

Lot	Name	RE
248	Stevenson Stash 3103	+1.24
216	Stevenson Man In Black 31070	+1.10
314	Stevenson Justification31148	+0.98
201	Stevenson Man In Black 31329	+0.95
220	Stevenson 3 River 31090	+0.95
302	Stevenson Icon 31127	+0.95
222	Stevenson Optimum 31046	+0.91
203	Stevenson Man In Black 31337	+0.90
258	Stevenson Man In Black 31055	+0.90
277	Stevenson Justice 31040	+0.90

Lot	Name	\$M
220	Stevenson 3 River 31090	+99
254	Stevenson Stunner 31110	+98
257	Stevenson Stunner 31057	+96
297	Stevenson Three Rivers 31058	+96
262	Stevenson Mark 31069	+93
256	Stevenson Stunner 31085	+92
278	Stevenson Justice 31054	+92
212	Stevenson Incentive 31331	+91
233	Stevenson Surpass 31031	+91
248	Stevenson Stash 3103	+90

Lot	Name	\$B
216	Stevenson Man In Black 31070	+206
268	Stevenson Versatile 31118	+202
247	Stevenson Three Rivers 31179	+194
289	Stevenson Justice 31013	+190
258	Stevenson Man In Black 31055	+183
214	Stevenson Three Rivers 31339	+182
319	Stevenson Versatile 31099	+180
223	Stevenson Versatile 31334	+178
312	Stevenson Versatile 31049	+177
225	Stevenson Pacific 31082	+176

Lot	Name	\$C
268	Stevenson Versatile 31118	+345
247	Stevenson Three Rivers 31179	+325
220	Stevenson 3 River 31090	+319
216	Stevenson Man In Black 31070	+317
289	Stevenson Justice 31013	+317
276	Stevenson Justice 31041	+311
235	Stevenson Surpass 31074	+310
225	Stevenson Pacific 31082	+309
248	Stevenson Stash 3103	+308
257	Stevenson Stunner 31057	+307
297	Stevenson Three Rivers 31058	+307

Bull Calves

The bull calves offered in this Fall Sale are the top end of the natural and embryo calves out of mature cows born at Stevenson Angus in January and February. Calves out of first calf heifers are held over for our spring sale and calves born in March and April will be sold as long yearlings in next year's Fall Production Sale.

These calves were all born and raised in Central Montana near Hobson. The calves in this offering were raised from birth to weaning with no creep. After weaning, the calves are fed a high roughage growing ration. These bull calves were weaned and weighed from September 6th - 10th.

These bulls are members of large contemporary groups within the Stevenson Angus herd. Because they are grouped by growing conditions, a ratio of 100 will not necessarily correlate to the same weight between the different groups.

While these bulls are guaranteed breeders, we recommend that bulls not wintered at Stevenson Angus be fertility tested by a certified veterinarian prior to use next summer.

RETAINED INTEREST - we are selling FULL POSSESSION and 2/3 REVENUE-SHARING INTEREST in every bull in this sale. The bull you purchase is completely in your control regarding how you handle the bull and your natural service use. You receive 100% salvage value of the bull. Retaining 1/3 revenue-sharing semen interest simply allows Stevenson Angus the right to share in collection of semen, use of semen in our herds and the right to share in semen sale revenue if semen sales become a possibility.

Realistically, we will collect semen on a very small percentage of the bulls selling. It will be an even smaller number of bulls that will market semen. However, we realize that many promising bulls are identified after they have proven themselves in natural service. If you have any questions or concerns about our retained interest policy, please contact Stevenson Angus.

Wintering Arrangements

Wintering arrangements are available on bull calves purchased in the sale. For \$300 per head, they will be wintered and delivered after our March bull sale. Wintered bulls will have yearling data collected and recorded to AHIR. They will also pass a complete breeding soundness evaluation, including semen test, prior to delivery in the spring.



Kate Vorse
43

Calves were weaned off of mama's milk and Montana grass only!

201 STEVENSON MAN IN BLACK 31329

Bull 20716822 birth date: 01/28/23 tattoo: 31329
 BAR R JET BLACK 5063 CONNEALY BLACK GRANITE #
LAR MAN IN BLACK BAR R IRIS ANITA 0113
 JMB MAXINE TG 2131 # SITZ TOP GAME 561X #
 JMB MAXINE DELUXE 9034 #
 SITZ TOP GAME 561X # GDAR GAME DAY 449 #
STEVENSON TROJAN ERICA 41531 SITZ PRIDE 88T #
 STEVENSON TROJAN ERICA 9325 # BASIN FUTURE DIRECTION 2T15
 CE ★★

CED +9	BW +1.0	WW +68	YW +131	SC +.29	Milk +40
Doc +9	Claw +.46	Angle +.46	PAP +1.47	Marb +.76	RE +.95
SM +80	SW +75	SF +107	SG +61	SB +169	SC +299
TOP 20% YW	TOP 20% RADG	TOP 10% HP	TOP 15% CEM		
TOP 1% Milk	TOP 20% CW	TOP 15% RE	TOP 15% \$M		
TOP 10% \$W	TOP 15% \$F	TOP 20% \$B	TOP 10% \$C		

- LEADING off the younger bull division ... LOT 201 is a high performing, balanced trait bull
- He recorded 82 BW with 751 ADJ WW
- Dam posts an impressive 8 BWR 99 with 8 WWR 101 and 5 YWR 105
- Some of the first sons to sell anywhere by MAN IN BLACK



202

202 STEVENSON MAN IN BLACK 31336

Bull 20716826 birth date: 02/01/23 tattoo: 31336
 BAR R JET BLACK 5063 CONNEALY BLACK GRANITE #
LAR MAN IN BLACK BAR R IRIS ANITA 0113
 JMB MAXINE TG 2131 # SITZ TOP GAME 561X #
 JMB MAXINE DELUXE 9034 #
 SITZ TOP GAME 561X # GDAR GAME DAY 449 #
STEVENSON ENCHANTRESS 4165 SITZ PRIDE 88T #
 BASIN ENCHANTRESS 709R BASIN PAYWEIGHT 761N
 CE ★★

CED +12	BW +0.2	WW +69	YW +122	SC +.99	Milk +35
Doc +14	Claw +.32	Angle +.37	PAP -.49	Marb +1.07	RE +.48
SM +75	SW +73	SF +84	SG +68	SB +152	SC +272
TOP 10% CED	TOP 3% Claw	TOP 10% Angle	TOP 10% Milk	TOP 15% PAP	
TOP 20% HP	TOP 10% CEM	TOP 10% Milk	TOP 15% Marb		
TOP 20% \$M	TOP 15% \$W	TOP 20% \$G	TOP 25% \$C		

- NEW ERA of balance ... LOT 202 covers a lot of bases
- He recorded 79 BW with 760 ADJ WW for 100 WWR
- Dam posts an impressive 6 WWR 102 with 4 YWR 102



203 STEVENSON MAN IN BLACK 31337

Bull 20716825 birth date: 02/03/23 tattoo: 31337
 BAR R JET BLACK 5063 CONNEALY BLACK GRANITE #
LAR MAN IN BLACK BAR R IRIS ANITA 0113
 JMB MAXINE TG 2131 # SITZ TOP GAME 561X #
 JMB MAXINE DELUXE 9034 #
 STEVENSON TOP CHOICE 2672 CUDLOBE IN FOCUS 5S #
STEVENSON ERICA 4124 STEVENSON LASS R1739
 STEVENSON ERICA 2556 STEVENSON ROUNDUP X709
 BASIN ERICA U410
 CE ★★

CED +17	BW -1.9	WW +54	YW +91	SC +.50	Milk +24
Doc +16	Claw +.43	Angle +.52	PAP -.22	Marb +.66	RE +.90
SM +81	SW +61	SF +83	SG +55	SB +139	SC +261
TOP 1% CED	TOP 4% BW	TOP 25% Claw	TOP 20% PAP		
TOP 25% HP	TOP 10% CEM	TOP 15% \$EN	TOP 15% RE		
TOP 10% \$M					

- SURE FIRE calving ease ... LOT 203 offers double digit CED with subzero BW EPD
- His longtime producing dam posts 8 WWR 100 with 5 YWR 103



204 STEVENSON MARK 31086

Bull 20716623 birth date: 02/07/23 tattoo: 31086
 CONNEALY RUGER CONNEALY ARMORY #
BEAR MTN MARK II PRECKA OF CONANGA 3201 #
 BEAR MTN BARBARA 6574 KG JUSTIFIED 3023 #
 BEAR MTN BARBARA 3032 #
 CONNEALY FINAL SOLUTION # CONNEALY ANSWER 71 #
STEVENSON CLOVA PRIDE 3022 ESTE OF CONANGA 364
 STEVENSON CLOVA PRIDE 627X DIAMOND ON TRACK 748R
 CE ★★ STEVENSON CLOVA PRIDE 3746

CED +7	BW +1.7	WW +80	YW +149	SC +1.85	Milk +33
Doc +28	Claw +.40	Angle +.54	PAP +.95	Marb +.55	RE +.75
SM +84	SW +78	SF +116	SG +51	SB +167	SC +301
TOP 10% WW	TOP 5% YW	TOP 2% RADG	TOP 5% SC		
TOP 10% DOC	TOP 15% Claw	TOP 3% HS	TOP 10% HP		
TOP 15% Milk	TOP 15% CW	TOP 25% Fat	TOP 10% \$M		
TOP 10% \$W	TOP 5% \$F	TOP 20% \$B	TOP 10% \$C		

- EXCEPTIONAL growth ... LOT 204 was the high performing bull in his contemporary group
- He recorded 130 WWR with 797 ADJ WW
- Dam posts 7 WWR 101 with 5 YWR 103



205

205 STEVENSON MARK 31072

Bull 20620407 birth date: 02/04/23 tattoo: 31072
 CONNEALY RUGER CONNEALY ARMORY #
BEAR MTN MARK II PRECKA OF CONANGA 3201 #
 BEAR MTN BARBARA 6574 KG JUSTIFIED 3023 #
 BEAR MTN BARBARA 3032 #
 STEVENSON LEGEND 3181 V D A R REALLY WINDY 4097 #
STEVENSON CHLOE 6345 STEVENSON MS EXT 515X
 BASIN CHLOE 812P VERMILION PAYWEIGHT J847 #
 CE ★ BASIN CHLOE 6198

CED +6	BW +3.1	WW +76	YW +127	SC +.38	Milk +28
Doc +19	Claw +.41	Angle +.47	PAP +1.40	Marb +.63	RE +.44
SM +73	SW +69	SF +81	SG +50	SB +132	SC +244
TOP 15% WW	TOP 25% YW	TOP 20% Claw	TOP 15% HS		
TOP 25% HP	TOP 25% CEM	TOP 25% \$M	TOP 25% \$W		

- Another TOP performer ... LOT 205 recorded 81 BW with 771 ADJ WW for 126 WWR
- Dam posts 2 YWR 100



206 STEVENSON MARK 31332

Bull 20714291 birth date: 01/29/23 tattoo: 31332
 CONNEALY RUGER CONNEALY ARMORY #
BEAR MTN MARK II PRECKA OF CONANGA 3201 #
 BEAR MTN BARBARA 6574 KG JUSTIFIED 3023 #
 BEAR MTN BARBARA 3032 #
 HF REBEL 53Y HF TIGER 5T #
STEVENSON JANE 5193 HF TIBBIE 103T
 VERMILION JANE 3221 VERMILION SURVIVOR
 CE ★ VERMILION JANE 7414 #

CED +6	BW +4.5	WW +89	YW +156	SC +.21	Milk +28
Doc +27	Claw +.37	Angle +.35	PAP +2.37	Marb +.49	RE +.64
SM +85	SW +71	SF +115	SG +44	SB +159	SC +291
TOP 3% WW	TOP 3% YW	TOP 5% RADG	TOP 15% DOC		
TOP 10% Claw	TOP 4% Angle	TOP 25% HS	TOP 2% HP		
TOP 10% CW	TOP 10% \$M	TOP 20% \$W	TOP 5% \$F		
TOP 25% \$B	TOP 15% \$C				

- SCALE CRUSHING performance ... LOT 206 recorded 816 ADJ WW for 107 WWR
- Dam posts 5 WWR 105



207 STEVENSON VERSATILE 31338

Bull 20714293 birth date: 02/05/23 tattoo: 31338
 BALDRIDGE FORECASTER B160 G A R PROPHET #
BALDRIDGE VERSATILE BALDRIDGE PRATISSA W165
 BALDRIDGE BLACKBIRD A030 HOOVER DAM #
 HF REBEL 53Y HF TIGER 5T #
STEVENSON ELMARETTA 5351 HF TIBBIE 103T
 STEVENSON ELMARETTA 2251 21AR ROUNDUP 7005 #
 CE ★★ BASIN ELMARETTA 1738 #

CED +9 BW +1.2 WW +83 YW +135 SC +.31 Milk +21
 Doc +22 Claw +.33 Angle +.37 PAP +.90 Marb +1.29 RE +.52
 SM +63 SW +73 SF +86 SG +84 SB +170 SC +283
 TOP 10% WW TOP 15% YW TOP 4% Claw TOP 10% Angle
 TOP 10% Marb TOP 15% SW TOP 10% SG TOP 15% SB
 TOP 20% SC

- SUPERB herd bull prospect ... LOT 207 recorded 80 BW with 834 ADJ WW for 107 WWR
- Dam posts 6 WWR 100
- Truly IMPRESSIVE individual with multiple trait leading figures



208 STEVENSON SURPASS 31335

Bull 20716937 birth date: 01/31/23 tattoo: 31335
 TEX PLAYBOOK 5437 # BASIN PAYWEIGHT 1682 #
BJ SURPASS RITA 1C43 OF 9M26 COMPLETE
 BJ PROPHET 5275 G A R PROPHET #
 CONNEALY COUNSELOR # BJ COMPLETE 1165
STEVENSON CLOVE PRIDE 5140 CONNEALY MENTOR 7374 #
 STEVENSON CLOVE PRIDE 3801 JAZE OF CONANGA 234
 CE ★★ HARB PENDLETON 765 J H #
 STEVENSON CLOVE PRIDE 4356

CED +11 BW -0.5 WW +79 YW +128 SC +1.24 Milk +31
 Doc +25 Claw +.46 Angle +.63 PAP +1.43 Marb +.59 RE +.57
 SM +72 SW +86 SF +80 SG +50 SB +130 SC +241
 TOP 15% CED TOP 20% BW TOP 15% WW TOP 25% YW
 TOP 20% DOC TOP 10% HS TOP 20% Milk TOP 1% SW

- Four star calving ease ... LOT 208 recorded an impressive 80 BW with 832 ADJ WW for 109 WWR



211 STEVENSON INCENTIVE 31333

Bull 20717003 birth date: 01/30/23 tattoo: 31333
 SITZ STELLAR 726D MOHNNEN SUBSTANTIAL 272 #
SITZ INCENTIVE 704H SITZ PRIDE 200B
 SITZ BARBARAMERE NELL 53F # SITZ INVASION 574D
 SITZ BARBARAMERE NELL 105D
 APEX WINDY 078 # SITZ BARBARAMERE NELL 105D
STEVENSON KATINKA 5342 # H A R B WINDY 702 JH #
 STEVENSON KATINKA 751X APEXETTE LUCY 6037
 CE ★★ G A R ULTIMATE #
 EXG KATINKA S559 R3

CED +2 BW +1.6 WW +69 YW +118 SC -.02 Milk +27
 Doc +14 Claw +.32 Angle +.46 PAP +.49 Marb +.54 RE +.41
 SM +88 SW +70 SF +79 SG +42 SB +121 SC +245
 TOP 3% Claw TOP 4% HP TOP 4% SM TOP 20% SW

- LOT 211 recorded 78 BW with 795 ADJ WW for 104 WWR
- Dam posts 7 BWR 98 with 7 WWR 105 and 4 YWR 103



209 STEVENSON DECLARATION 31342

Bull 20758686 birth date: 01/01/23 tattoo: 31342
 STEVENSON DECLARATION 70748 JINDRA ACCLAIM #
STEVENSON DECLARATION 00071 RL 9061 BIRDIE 3102
 STEVENSON CHLOE 4185 SITZ TOP GAME 561X #
 STEVENSON CHLOE 1089
 S WHITLOCK 179 # S CHISUM 6175 #
STEVENSON ROSE 8136 S PRIDE ANNA 709 #
 STEVENSON ROSE 4319 STEVENSON ROCKMOUNT RX933 #
 CE ★★ STEVENSON ROSE 933

CED +7 BW +1.8 WW +71 YW +124 SC +1.02 Milk +35
 Doc +20 Claw +.52 Angle +.54 PAP +.41 Marb +.71 RE +.50
 SM +59 SW +73 SF +103 SG +52 SB +155 SC +260
 TOP 10% Milk TOP 25% CW TOP 15% SW TOP 15% SF

- Well balanced, rounded trait individual.



212 STEVENSON INCENTIVE 31331

Bull 20717007 birth date: 01/29/23 tattoo: 31331
 SITZ STELLAR 726D MOHNNEN SUBSTANTIAL 272 #
SITZ INCENTIVE 704H SITZ PRIDE 200B
 SITZ BARBARAMERE NELL 53F # SITZ INVASION 574D
 SITZ BARBARAMERE NELL 105D
 STEVENSON YOGO 3763 STEVENSON YOGO 612U
STEVENSON CAMILAA 5220 # STEVENSON STARLETT 923
 STEVENSON CAMILLA 3522 STEVENSON MONEYMAKER 1559
 CE ★★ STEVENSON CAMILLA 1183

CED +4 BW +0.3 WW +60 YW +112 SC +.19 Milk +35
 Doc +18 Claw +.35 Angle +.48 PAP +.65 Marb +1.21 RE +.36
 SM +91 SW +69 SF +81 SG +75 SB +156 SC +293
 TOP 10% Claw TOP 10% HP TOP 10% Milk TOP 25% SEN
 TOP 10% Marb TOP 3% SM TOP 25% SW TOP 15% SG
 TOP 15% SC

- LOT 212 recorded 83 BW with 738 ADJ WW
- Dam posts an impressive 7 WWR 109 with 6 YWR 104



210 STEVENSON INCENTIVE 31330

Bull 20717014 birth date: 01/28/23 tattoo: 31330
 SITZ STELLAR 726D MOHNNEN SUBSTANTIAL 272 #
SITZ INCENTIVE 704H SITZ PRIDE 200B
 SITZ BARBARAMERE NELL 53F # SITZ INVASION 574D
 SITZ BARBARAMERE NELL 105D
 EXAR DENVER 2002B # EXAR UPSHOT 0562B #
STEVENSON MERRICK 4022 EXAR ROYAL LASS 1067
 STEVENSON MERRICK 2113 CONNEALY FINAL PRODUCT #
 CE ★★ STEVENSON MERRICK 7570

CED +7 BW +2.0 WW +73 YW +132 SC +1.24 Milk +25
 Doc +26 Claw +.39 Angle +.40 PAP +3.22 Marb +.81 RE +.36
 SM +72 SW +65 SF +91 SG +57 SB +148 SC +264
 TOP 25% WW TOP 20% YW TOP 20% DOC TOP 15% Claw
 TOP 15% Angle TOP 25% CEM

- LOT 210 recorded 80 BW with 785 ADJ WW for 103 WWR
- Dam posts 7 WWR 106 with 5 YWR 103



Breed Average Non-Parent Bull EPDs

CED +7 BW +1.2 WW +63 YW +111 SC +.87 Milk +27 Doc +18 Claw +.49 Angle +.48 PAP +1.29 Marb +.66 RE +.64 SM +63 SW +59 SF +85 SG +52 SB +140 SC +243



215 STEVENSON MAN IN BLACK 31083

Bull 20675143 birth date: 02/06/23 tattoo: 31083
 BAR R JET BLACK 5063 CONNEALY BLACK GRANITE #
LAR MAN IN BLACK BAR R IRIS ANITA 0113
 JMB MAXINE TG 2131 # SITZ TOP GAME 561X #
 JMB MAXINE DELUXE 9034 #
 BASIN PAYWEIGHT 1682 #
STEVENSON PRIDE 6289 BASIN PAYWEIGHT 006S #
 STEVENSON PRIDE 2686 21AR O LASS 7017
 CONNEALY CONSENSUS 7229 #
 STEVENSON PRIDE 1028U
 CE ★★★★★

CED +11 BW +0.1 WW +84 YW +145 SC +.70 Milk +35
 Doc +21 Claw +.38 Angle +.41 PAP +1.23 Marb +.85 RE +.19
 SM +59 SW +87 SF +102 SG +51 SB +153 SC +257
 TOP 15% CED TOP 25% BW TOP 10% WW TOP 10% YW
 TOP 10% Claw TOP 20% Angle TOP 10% Milk TOP 20% CW
 TOP 1% \$W TOP 20% \$F

- CURVE BENDING growth EPDs ... LOT 215 recorded 76 BW with 110 WWR
- Dam posts 3 YWR 100



213 STEVENSON PACIFIC 31340

Bull 20745705 birth date: 02/11/23 tattoo: 31340
 HOOVER NO DOUBT MOGCK BULLSEYE #
STERLING PACIFIC 904 MISS BLACKCAP ELLSTON J2
 BALDRIDGE ISABEL B082 G A R PROPHET #
 BALDRIDGE ISABEL Y69
 STEVENSON NET WORTH 1488 STEVENSON NET WORTH 9017
STEVENSON EDWINA 5304 STEVENSON EILEENMERE 14N5
 STEVENSON EDWINA 1424 G A R ULTIMATE #
 STEVENSON EDWINA 9411
 CE ★★★

CED +12 BW +0.4 WW +56 YW +113 SC +1.07 Milk +29
 Doc +20 Claw +.40 Angle +.49 PAP +3.25 Marb +1.29 RE +.27
 SM +62 SW +55 SF +99 SG +75 SB +174 SC +288
 TOP 10% CED TOP 25% RADG TOP 15% Claw TOP 10% Marb
 TOP 25% \$F TOP 15% \$G TOP 15% \$B TOP 15% \$C

- LOT 213 recorded 80 BW with 797 ADJ WW for 105 WWR
- Dam posts 7 WWR 100 with 4 YWR 104



216 STEVENSON MAN IN BLACK 31070

Bull 20620430 birth date: 02/04/23 tattoo: 31070
 BAR R JET BLACK 5063 CONNEALY BLACK GRANITE #
LAR MAN IN BLACK BAR R IRIS ANITA 0113
 JMB MAXINE TG 2131 # SITZ TOP GAME 561X #
 JMB MAXINE DELUXE 9034 #
 BASIN PAYWEIGHT 1682 #
STEVENSON ESTER 8327 BASIN PAYWEIGHT 006S #
 STEVENSON ESTHER 2505 21AR O LASS 7017
 STEVENSON RITO GS172
 STEVENSON ESTHER C632U
 CE ★

CED +7 BW +2.6 WW +98 YW +169 SC +1.75 Milk +32
 Doc +12 Claw +.52 Angle +.45 PAP +1.46 Marb +.94 RE +1.10
 SM +50 SW +87 SF +133 SG +72 SB +206 SC +317
 TOP 1% WW TOP 1% YW TOP 5% RADG TOP 10% SC
 TOP 15% Milk TOP 1% CW TOP 25% Marb TOP 4% RE
 TOP 1% \$W TOP 1% \$F TOP 15% \$G TOP 3% \$B
 TOP 4% \$C

- DOMINATING performance ... LOT 216 recorded 88 BW with 765 ADJ WW for 125 WWR
- Trait leading growth and carcass EPDs



217 STEVENSON MAN IN BLACK 31104

Bull 20675139 birth date: 02/11/23 tattoo: 31104
 BAR R JET BLACK 5063 CONNEALY BLACK GRANITE #
LAR MAN IN BLACK BAR R IRIS ANITA 0113
 JMB MAXINE TG 2131 # SITZ TOP GAME 561X #
 JMB MAXINE DELUXE 9034 #
 STEVENSON ROCKMOUNT RX933 # MCC DAYBREAK #
STEVENSON EVERGREEN 7363 FSHK PRIDE 180 #
 FA EISA EVERGREEN 108 S CHISUM 6175 #
 FA EISA EVERGREEN 805
 CE ★

CED +0 BW +4.4 WW +88 YW +152 SC +1.07 Milk +28
 Doc +17 Claw +.45 Angle +.47 PAP +1.24 Marb +.58 RE +.64
 SM +55 SW +72 SF +129 SG +47 SB +175 SC +282
 TOP 3% WW TOP 4% YW TOP 20% RADG TOP 2% CW
 TOP 15% \$W TOP 1% \$F TOP 15% \$B TOP 20% \$C

- LOT 217 recorded 98 BW with 101 WWR
- Dam posts 3 WWR 104 and 3 YWR 107



214 STEVENSON THREE RIVERS 31339

Bull 20743781 birth date: 02/05/23 tattoo: 31339
 ELLINGSON HOMESTEAD 6030 CTS REMEDY 1T01 #
ELLINGSON THREE RIVERS 8062 EA ERICA 1082
 EA EMBLYNETTE 6279 ELLINGSON CHAPS 4095 #
 EA EMBLYNETTE 2159 #
 STEVENSON ROCKMOUNT RX933 # MCC DAYBREAK #
STEVENSON LAVILLION 4099 FSHK PRIDE 180 #
 STEVENSON LAVILLION W205 BASIN PAYWEIGHT 025S #
 STEVENSON LAVILLION 6902
 CE ★★★

CED +5 BW +2.1 WW +78 YW +147 SC +.29 Milk +24
 Doc +16 Claw +.22 Angle +.36 PAP +.68 Marb +.49 RE +.65
 SM +69 SW +63 SF +138 SG +44 SB +182 SC +305
 TOP 15% WW TOP 10% YW TOP 2% RADG TOP 1% Claw
 TOP 5% Angle TOP 10% HP TOP 4% CW TOP 1% \$F
 TOP 10% \$B TOP 10% \$C

- LOT 214 recorded 83 BW with 702 ADJ WW
- Dam posts 8 WWR 102



218 STEVENSON MARK 31065

Bull 20620419 birth date: 02/02/23 tattoo: 31065
 CONNEALY RUGER CONNEALY ARMORY #
BEAR MTN MARK II PRECKA OF CONANGA 3201 #
 BEAR MTN BARBARA 6574 KG JUSTIFIED 3023 #
 BEAR MTN BARBARA 3032 #
 APEX WINDY 078 # H A R B WINDY 702 JH #
STEVENSON HEIRESS 3074 APEXETTE LUCY 6037
 STEVENSON HEIRESS 1155 RIVERBEND CORNERSTONE #
 BASIN HEIRESS U387
 CE ★★★★★

CED +3 BW +0.9 WW +73 YW +130 SC +.59 Milk +32
 Doc +21 Claw +.68 Angle +.68 PAP +1.10 Marb +.69 RE +.29
 SM +68 SW +78 SF +74 SG +51 SB +125 SC +230
 TOP 25% WW TOP 20% YW TOP 15% HS TOP 15% Milk
 TOP 10% \$W

- LOT 218 recorded 83 BW with 738 ADJ WW for 121 WWR
- Dam posts 8 WWR 104 with 6 YWR 102



219

STEVENSON MARK 31071

Bull 20620395 birth date: 02/04/23 tattoo: 31071
 CONNEALY RUGER CONNEALY ARMORY #
BEAR MTN MARK II PRECKA OF CONANGA 3201 #
 BEAR MTN BARBARA 6574 KG JUSTIFIED 3023 #
 BEAR MTN BARBARA 3032 #
 STEVENSON CATALYST 60557 PLATTEMERE WEIGH UP K360 #
STEVENSON ZARA 9525 STEVENSON PRIDE 1167X #
 STEVENSON ZARA 4457 SITZ TOP GAME 561X #
 STEVENSON ZARA 7710

CE ★★☆☆
 CED +10 BW +0.9 WW +75 YW +138 SC +.26 Milk +42

Doc +28 Claw +.46 Angle +.43 PAP +1.67 Marb +.67 RE +.62
 \$M +77 SW +81 SF +90 SG +53 SB +143 SC +262

TOP 20% CED TOP 20% WW TOP 15% YW TOP 20% RADG
 TOP 10% DOC TOP 25% Angle TOP 3% HS TOP 25% HP
 TOP 1% Milk TOP 20% \$M TOP 4% \$W

- IMPRESSIVE data set ... LOT 219 recorded 89 BW with 738 ADJ WW for 121 WWR
- Appealing balance for a multitude of traits



221 STEVENSON THREE RIVERS 31029

Bull 20606286 birth date: 01/27/23 tattoo: 31029
 ELLINGSON HOMESTEAD 6030 CTS REMEDY 1T01 #
ELLINGSON THREE RIVERS 8062 EA ERICA 1082
 EA EMBLYNETTE 6279 ELLINGSON CHAPS 4095 #
 EA EMBLYNETTE 2159 #
 STEVENSON REBEL 50002 HF REBEL 53Y
STEVENSON ZARA 7142 STEVENSON ROSE BONNY 645X #
 STEVENSON ZARA 730X # STEVENSON FOCUS 510U
 STEVENSON ZARA 1457

CE ★★☆☆
 CED +0 BW +0.9 WW +71 YW +125 SC -.05 Milk +33

Doc +1 Claw +.38 Angle +.34 PAP +.61 Marb +.26 RE +.52
 \$M +57 SW +71 SF +94 SG +33 SB +127 SC +222

TOP 25% RADG TOP 10% Claw TOP 3% Angle TOP 5% HS
 TOP 25% HP TOP 15% Milk TOP 20% Fat TOP 20% \$W

- LOT 221 recorded 86 BW with 114 WWR
- Dam posts 4 BWR 96 with 4 WWR 102 and 4 YWR 102



220

STEVENSON 3 RIVER 31090

Bull 20716834 birth date: 02/08/23 tattoo: 31090
 ELLINGSON HOMESTEAD 6030 CTS REMEDY 1T01 #
ELLINGSON THREE RIVERS 8062 EA ERICA 1082
 EA EMBLYNETTE 6279 ELLINGSON CHAPS 4095 #
 EA EMBLYNETTE 2159 #
 BALDRIDGE BRONC # EF COMMANDO 1366 #
STEVENSON PRIDE 8308 # BALDRIDGE ISABEL Y69
 STEVENSON PRIDE 2686 CONNEALY CONSENSUS 7229 #
 STEVENSON PRIDE 1028U

CE ★★☆☆
 CED +6 BW +1.4 WW +98 YW +167 SC +.63 Milk +28

Doc +27 Claw +.31 Angle +.25 PAP +.89 Marb +.74 RE +.95
 \$M +99 SW +92 SF +109 SG +61 SB +170 SC +319

TOP 1% WW TOP 1% YW TOP 15% DOC TOP 2% Claw
 TOP 1% Angle TOP 20% HS TOP 10% HP TOP 4% CW
 TOP 15% RE TOP 1% \$M TOP 1% \$W TOP 10% \$F
 TOP 15% \$B TOP 4% \$C

- DOMINATING performance EPDs ... LOT 220 recorded 87 BW with 720 ADJ WW for 118 WWR
- MULTI-trait superiority for maternal and growth figures
- Dam posts 3 WWR 106 and 3 YWR 101



222

STEVENSON OPTIMUM 31046

Bull 20652676 birth date: 01/29/23 tattoo: 31046
 DEER VALLEY GROWTH FUND BASIN PAYWEIGHT 1682 #
DEER VALLEY OPTIMUM 9246 DEER VALLEY RITA 36113
 G A R PROGRESS 830 G A R PROGRESS #
 G A R 111 RITO 3346
 STEVENSON DECLARATION 70748 JINDRA ACCLAIM #
STEVENSON TROJAN ERICA 0041 RL 9061 BIRDIE 3102
 STEVENSON TROJAN ERICA 6462 STEVENSON LEGEND 3382
 STEVENSON TROJAN ERICA 9618

CE ★★☆☆
 CED +12 BW +0.5 WW +81 YW +152 SC -.20 Milk +35

Doc +10 Claw +.52 Angle +.56 PAP +.20 Marb +.48 RE +.91
 \$M +59 SW +79 SF +132 SG +42 SB +174 SC +285

TOP 10% CED TOP 10% WW TOP 4% YW TOP 15% RADG
 TOP 15% HP TOP 5% CEM TOP 10% Milk TOP 2% CW
 TOP 15% RE TOP 5% \$W TOP 1% \$F TOP 15% \$B
 TOP 15% \$C

- MULTI-TRAIT leader ... LOT 222 recorded 90 BW with 772 ADJ WW for 126 WWR



Breed Average Non-Parent Bull EPDs

CED +7 BW +1.2 WW +63 YW +111 SC +.87 Milk +27 Doc +18 Claw +.49 Angle +.48 PAP +1.29 Marb +.66 RE +.64 SM +63 SW +59 SF +85 SG +52 SB +140 SC +243

223 STEVENSON VERSATILE 31334

Bull 20714292 birth date: 01/31/23 tattoo: 31334
 BALDRIDGE FORECASTER B160 G A R PROPHET #
 BALDRIDGE VERSATILE BALDRIDGE PRATISSA W165
 BALDRIDGE BLACKBIRD A030 HOOVER DAM #
 EXAR DENVER 2002B # BALDRIDGE BLACKBIRD X89
 STEVENSON PRIDE 5345 EXAR UPSHOT 0562B #
 STEVENSON PRIDE 8210 EXAR ROYAL LASS 1067
 S A V BISMARCK 5682 #
 STEVENSON PRIDE 1028U

CE ★
CED +7 BW +3.3 WW +71 YW +125 SC +.80 Milk +20
 Doc +29 Claw +.52 Angle +.53 PAP +3.63 Marb +1.10 RE +.49
 \$M +63 \$W +55 \$F +105 \$G +73 \$B +178 \$C +294
 TOP 10% DOC TOP 15% Marb TOP 15% \$F TOP 15% \$G
 TOP 15% \$B TOP 15% \$C

- Trait leading CARCASS ... LOT 223 recorded 83 BW



224 STEVENSON STASH 31109

Bull 20624468 birth date: 02/12/23 tattoo: 31109
 DEER VALLEY GROWTH FUND BASIN PAYWEIGHT 1682 #
 EXAR STASH 0685B DEER VALLEY RITA 36113
 RMRK/GBCC BLACKCAP 5915 V A R GENERATION 2100 #
 STEVENSON CATALYST 41066 DCF BLACKCAP 3671
 STEVENSON CHLOE 6171 PLATTEMERE WEIGH UP K360 #
 STEVENSON CHLOE 1242 STEVENSON NEW DESIGN 2109
 EXAR ONWARD 8117
 BASIN CHLOE P237

CE ★★★★★
CED +11 BW +0.0 WW +67 YW +124 SC +.23 Milk +40
 Doc +20 Claw +.53 Angle +.44 PAP +1.36 Marb +.89 RE +.61
 \$M +75 \$W +76 \$F +102 \$G +62 \$B +164 \$C +288
 TOP 15% CED TOP 25% BW TOP 15% RADG TOP 25% HP
 TOP 5% CEM TOP 1% Milk TOP 25% Marb TOP 20% \$M
 TOP 10% \$W TOP 20% \$F TOP 20% \$B TOP 15% \$C

- LOT 224 recorded 82 BW with 111 WWR
- Dam posts 3 BWR 93 with 3 WWR 105 and 3 YWR 105



225 STEVENSON PACIFIC 31082

Bull 20676279 birth date: 02/06/23 tattoo: 31082
 HOOVER NO DOUBT MOGCK BULLSEYE #
 STERLING PACIFIC 904 MISS BLACKCAP ELLSTON J2
 BALDRIDGE ISABEL B082 G A R PROPHET #
 STEVENSON RUSTLER 60074 BALDRIDGE ISABEL Y69
 STEVENSON BLACKBIRD 8104 SANDPOINT BUTKUS X797 #
 STEVENSON BLACKBIRD 5046 STEVENSON ENCHANTRESS 4041
 DEER VALLEY ALL IN #
 STEVENSON BLACKBIRD 1376X #

CE ★★
CED +4 BW +2.4 WW +87 YW +142 SC +1.53 Milk +15
 Doc +33 Claw +.53 Angle +.44 PAP -.07 Marb +1.02 RE +.56
 \$M +81 \$W +69 \$F +109 \$G +67 \$B +176 \$C +309
 TOP 4% WW TOP 10% YW TOP 15% SC TOP 2% DOC
 TOP 25% PAP TOP 3% HP TOP 1% CEM TOP 15% CW
 TOP 20% Marb TOP 10% \$M TOP 25% \$W TOP 10% \$F
 TOP 20% \$G TOP 15% \$B TOP 10% \$C

- LOT 225 recorded 82 BW with 110 WWR



226

STEVENSON PACIFIC 31077

Bull 20623090 birth date: 02/05/23 tattoo: 31077
 HOOVER NO DOUBT MOGCK BULLSEYE #
STERLING PACIFIC 904 MISS BLACKCAP ELLSTON J2
 BALDRIDGE ISABEL B082 G A R PROPHET #
 BALDRIDGE ISABEL Y69
 STEVENSON RUSTLER 60074 SANDPOINT BUTKUS X797 #
STEVENSON CLOVA PRIDE 8153 STEVENSON ENCHANTRESS 4041
 STEVENSON CLOVA PRIDE 5210 STEVENSON RITO GS172
 CE ★ STEVENSON CLOVA PRIDE 6990

CED +6	BW +3.5	WW +87	YW +145	SC +.96	Milk +29
Doc +29	Claw +.45	Angle +.47	PAP +.36	Marb +.79	RE +.53
\$M +67	\$W +74	\$F +106	\$G +58	\$B +164	\$C +280
TOP 4% WW	TOP 10% YW	TOP 10% DOC	TOP 20% HS		
TOP 20% HP	TOP 10% CW	TOP 15% \$W	TOP 15% \$F		
TOP 20% \$B	TOP 20% \$C				

- LOT 226 recorded 98 BW with 114 WWR
- Dam posts 2 WWR 106



228

STEVENSON PACIFIC 31053

Bull 20623095 birth date: 01/31/23 tattoo: 31053
 HOOVER NO DOUBT MOGCK BULLSEYE #
STERLING PACIFIC 904 MISS BLACKCAP ELLSTON J2
 BALDRIDGE ISABEL B082 G A R PROPHET #
 BALDRIDGE ISABEL Y69
 PLATTEMERE WEIGH UP K360 # SITZ UPWARD 307R #
STEVENSON CHLOE 8053 BARBARA OF PLATTEMERE 337 #
 STEVENSON CHLOE 3483 STEVENSON YOGO 612U
 CE ★★★★★ BASIN CHLOE P237

CED +11	BW -0.1	WW +71	YW +122	SC -.30	Milk +20
Doc +19	Claw +.31	Angle +.40	PAP +1.46	Marb +.94	RE +.70
\$M +73	\$W +67	\$F +91	\$G +71	\$B +163	\$C +284
TOP 15% CED	TOP 25% BW	TOP 2% Claw	TOP 15% Angle		
TOP 10% CEM	TOP 25% Marb	TOP 15% Fat	TOP 25% \$M		
TOP 15% \$G	TOP 25% \$B	TOP 15% \$C			

- COMPELLING data set ... LOT 228 offers trait leading calving ease with a continuing balanced set of EPDs
- He recorded 77 BW with 103 WWR
- Dam posts 2 BWR 88 with 2 WWR 106 and 2 YWR 104



227

STEVENSON PACIFIC 31012

Bull 20623051 birth date: 01/22/23 tattoo: 31012
 HOOVER NO DOUBT MOGCK BULLSEYE #
STERLING PACIFIC 904 MISS BLACKCAP ELLSTON J2
 BALDRIDGE ISABEL B082 G A R PROPHET #
 BALDRIDGE ISABEL Y69
 STEVENSON CATALYST 60554 PLATTEMERE WEIGH UP K360 #
STEVENSON ROSE BONNY 8223 STEVENSON PRIDE 1167X #
 STEVENSON ROSE BONNY 645X # STEVENSON RITO GS172
 CE ★★★★★ STEVENSON ROSE BONNY 9S31

CED +10	BW +0.4	WW +65	YW +113	SC +1.63	Milk +30
Doc +9	Claw +.39	Angle +.45	PAP +2.96	Marb +.74	RE +.33
\$M +81	\$W +70	\$F +94	\$G +51	\$B +145	\$C +269
TOP 20% CED	TOP 10% SC	TOP 15% Claw	TOP 15% HP		
TOP 10% CEM	TOP 25% Milk	TOP 10% \$M	TOP 20% \$W		
TOP 25% \$C					

- LOT 227 recorded 78 BW with 111 WWR
- Dam posts 2 WWR 104 with 2 YWR 102



229

STEVENSON JUSTICE 31007

Bull 20606277 birth date: 01/21/23 tattoo: 31007
 KG JUSTIFIED 3023 # CONNEALY JUDGMENT
RL JUSTICE KG MISS MAGIC 1443
 RL CASH LADY 8988 # BARSTOW CASH #
 RL MANDATE LADY 2981
 G A R ASHLAND G A R EARLY BIRD
STEVENSON VIOLET 0652 CHAIR ROCK AMBUSH 1018
 VERMILION VIOLET 1073 # CONNEALY RIGHT ANSWER 746 #
 CE ★★★★★ VERMILION VIOLET 9349 #

CED +6	BW -0.5	WW +85	YW +151	SC +1.47	Milk +30
Doc +24	Claw +.46	Angle +.50	PAP +2.84	Marb +.41	RE +.69
\$M +74	\$W +84	\$F +99	\$G +41	\$B +140	\$C +256
TOP 20% BW	TOP 5% WW	TOP 4% YW	TOP 20% SC		
TOP 25% DOC	TOP 25% HP	TOP 25% CEM	TOP 25% Milk		
TOP 20% CW	TOP 25% \$M	TOP 2% \$W	TOP 25% \$F		

- Four star calving ease ... LOT 229 recorded 72 BW with 745 ADJ WW for 122 WWR
- IMPRESSIVE growth curve EPDs by JUSTICE, our promising junior herd sire co-owned with Select Sires



Brooke Vincent

229

Bull Calves

Breed Average Non-Parent Bull EPDs

CED +7	BW +1.2	WW +63	YW +111	SC +.87	Milk +27	Doc +18	Claw +.49	Angle +.48	PAP +1.29	Marb +.66	RE +.64	\$M +63	\$W +59	\$F +85	\$G +52	\$B +140	\$C +243
--------	---------	--------	---------	---------	----------	---------	-----------	------------	-----------	-----------	---------	---------	---------	---------	---------	----------	----------

230

STEVENSON JUSTICE 31093

Bull 20671409 birth date: 02/08/23 tattoo: 31093
 KG JUSTIFIED 3023 # CONNEALY JUDGMENT
RL JUSTICE KG MISS MAGIC 1443
 RL CASH LADY 8988 # BARSTOW CASH #
 RL MANDATE LADY 2981
 STEVENSON CATALYST 41044 PLATTEMERE WEIGH UP K360 #
STEVENSON QUEEN 8121 # STEVENSON ESTHER 2505
 STEVENSON QUEEN 4243 CUDLOBE IN FOCUS 5S #
 CE ★★★★★ STEVENSON QUEEN 812X

CED +17	BW -3.2	WW +59	YW +111	SC +1.67	Milk +40
Doc +15	Claw +.33	Angle +.55	PAP +.99	Marb +.59	RE +.52
SM +59	SW +74	SF +73	SG +44	SB +117	SC +211
TOP 1% CED	TOP 1% BW	TOP 10% SC	TOP 4% Claw		
TOP 1% Milk	TOP 15% \$W				

- OUTLIER calving ease ... LOT 230 offers trait leading CED and BW EPDs
- LOT 230 recorded 71 BW with 746 ADJ WW for 122 WWR
- Dam posts 3 WWR 109



231

STEVENSON JUSTICE 31047

Bull 20606294 birth date: 01/29/23 tattoo: 31047
 KG JUSTIFIED 3023 # CONNEALY JUDGMENT
RL JUSTICE KG MISS MAGIC 1443
 RL CASH LADY 8988 # BARSTOW CASH #
 RL MANDATE LADY 2981
 JVC CAVALRY V3326 # CONNEALY CAVALRY 1149 #
STEVENSON KATINKA 7029 BRUSETT FOREVER W857
 STEVENSON KATINKA 5355 HF REBEL 53Y
 STEVENSON KATINKA 751X
 CE ★★★★★

CED +17	BW -3.5	WW +70	YW +128	SC +1.23	Milk +25
Doc +14	Claw +.38	Angle +.42	PAP +1.48	Marb +.64	RE +.40
SM +76	SW +71	SF +76	SG +44	SB +120	SC +232
TOP 1% CED	TOP 1% BW	TOP 25% YW	TOP 10% Claw		
TOP 20% Angle	TOP 25% HP	TOP 1% CEM	TOP 20% \$M		
TOP 20% \$W					

- OUTLIER calving ease ... LOT 231 recorded 75 BW with 107 WWR
- Trait leading CED and BW EPDs with top ranking FEET EPDs



232

STEVENSON JUSTICE 31028

Bull 20606285 birth date: 01/27/23 tattoo: 31028
 KG JUSTIFIED 3023 # CONNEALY JUDGMENT
RL JUSTICE KG MISS MAGIC 1443
 RL CASH LADY 8988 # BARSTOW CASH #
 RL MANDATE LADY 2981
 HA COWBOY UP 5405 # HA OUTSIDE 3008
STEVENSON ROSE BONNY 8315 # HA BLACKCAP LADY 1602 #
 STEVENSON ROSE BONNY 645X # STEVENSON RITO GS172
 STEVENSON ROSE BONNY 9S31
 CE ★★

CED +2	BW +1.6	WW +64	YW +116	SC +1.69	Milk +33
Doc +14	Claw +.41	Angle +.48	PAP +.22	Marb +.64	RE +.37
SM +54	SW +66	SF +76	SG +44	SB +121	SC +211
TOP 10% SC	TOP 20% Claw	TOP 15% Milk			

- LOT 232 recorded 91 BW with 101 WWR
- Dam posts 3 WWR 115 with 3 YWR
- Grandam served as longtime donor



233

STEVENSON SURPASS 31031

Bull 20620433 birth date: 01/27/23 tattoo: 31031
 TEX PLAYBOOK 5437 # BASIN PAYWEIGHT 1682 #
BJ SURPASS RITA 1C43 OF 9M26 COMPLETE
 BJ PROPHET 5275 G A R PROPHET #
 BJ COMPLETE 1165
 STEVENSON PREMIUM 60374 PLATTEMERE WEIGH UP K360 #
STEVENSON EDWINA 8242 # STEVENSON PRIDE 1167X #
 STEVENSON EDWINA 4387 STEVENSON RAINMAKER 1173
 STEVENSON EDWINA R803U
 CE ★★★★★

CED +13	BW -1.1	WW +66	YW +111	SC +.19	Milk +40
Doc +17	Claw +.48	Angle +.43	PAP -.32	Marb +.78	RE +.32
SM +91	SW +85	SF +79	SG +51	SB +131	SC +261
TOP 10% CED	TOP 10% BW	TOP 25% Angle	TOP 20% PAP		
TOP 10% CEM	TOP 1% Milk	TOP 15% \$EN	TOP 3% \$M		
TOP 2% \$W					

- TRAIT LEADING calving ease ... LOT 233 offers double digit CED and subzero BW EPD
- He recorded 84 BW with 113 WWR
- Dam posts 3 WWR 105 with 3 YWR 102



234

STEVENSON SURPASS 31018

Bull 20620444 birth date: 01/24/23 tattoo: 31018
 TEX PLAYBOOK 5437 # BASIN PAYWEIGHT 1682 #
BJ SURPASS RITA 1C43 OF 9M26 COMPLETE
 BJ PROPHET 5275 G A R PROPHET #
 BJ COMPLETE 1165
 STEVENSON REBEL 41103 HF REBEL 53Y
STEVENSON CLOVA PRIDE 7244 STEVENSON ROSE BONNY 645X #
 STEVENSON CLOVA PRIDE X434 G A R ULTIMATE #
 CE ★★★★★ STEVENSON CLOVA PRIDE 5324

CED +11	BW -0.2	WW +65	YW +108	SC +.75	Milk +35
Doc +17	Claw +.46	Angle +.32	PAP +.73	Marb +.65	RE +.46
SM +88	SW +78	SF +78	SG +50	SB +128	SC +254
TOP 15% CED	TOP 20% BW	TOP 2% Angle	TOP 10% CEM		
TOP 10% Milk	TOP 25% \$EN	TOP 4% \$M	TOP 10% \$W		

- Four star calving ease ... LOT 234 recorded 82 BW with 111 WWR
- Dam posts 2 WWR 109



235

STEVENSON SURPASS 31074

Bull 20620435 birth date: 02/04/23 tattoo: 31074
 TEX PLAYBOOK 5437 # BASIN PAYWEIGHT 1682 #
BJ SURPASS RITA 1C43 OF 9M26 COMPLETE
 BJ PROPHET 5275 G A R PROPHET #
 BJ COMPLETE 1165
 SANDPOINT BUTKUS X797 # S A V FINAL ANSWER 0035 #
STEVENSON LAVILLION 8318 G A R GRID MAKER 4603
 STEVENSON LAVILLION 1007 # STEVENSON YOGO 612U
 STEVENSON LAVILLION W205
 CE ★★★★★

CED +13	BW +0.4	WW +96	YW +156	SC +1.06	Milk +35
Doc +19	Claw +.42	Angle +.36	PAP -.71	Marb +.52	RE +.82
SM +104	SW +102	SF +112	SG +47	SB +159	SC +310
TOP 10% CED	TOP 1% WW	TOP 3% YW	TOP 20% Claw		
TOP 5% Angle	TOP 15% PAP	TOP 4% HP	TOP 5% CEM		
TOP 10% Milk	TOP 3% CW	TOP 25% RE	TOP 1% \$M		
TOP 1% \$W	TOP 10% \$F	TOP 25% \$B	TOP 10% \$C		

- EXTRAORDINARY data set ... LOT 235 is a multiple trait leader for a full suite of EPDs
- He recorded 78 BW with 716 ADJ WW for 117 WWR
- Dam posts 3 WWR 103 with 3 YWR 107
- Grandam was a longtime top producer



236

STEVENSON SURPASS 31024

Bull 20620431 birth date: 01/26/23 tattoo: 31024
 TEX PLAYBOOK 5437 # BASIN PAYWEIGHT 1682 #
BJ SURPASS RITA 1C43 OF 9M26 COMPLETE
 BJ PROPHET 5275 G A R PROPHET #
 BJ COMPLETE 1165
 PLATTEMERE WEIGH UP K360 # SITZ UPWARD 307R #
STEVENSON LUCY 8361 BARBARA OF PLATTEMERE 337 #
 STEVENSON LUCY 9231 BASIN FUTURE DIRECTION 2T15
 STEVENSON LUCY 207T
 CE ★★★★★

CED +13	BW +0.7	WW +86	YW +137	SC +.70	Milk +32
Doc +20	Claw +.55	Angle +.45	PAP +1.43	Marb +.74	RE +.69
SM +82	SW +90	SF +102	SG +57	SB +159	SC +288
TOP 10% CED	TOP 4% WW	TOP 15% YW	TOP 5% CEM		
TOP 15% Milk	TOP 10% CW	TOP 10% \$M	TOP 1% \$W		
TOP 20% \$F	TOP 25% \$B	TOP 15% \$C			

- IMPRESSIVE set of EPDs ... LOT 236 recorded 77 BW with 106 WWR
- Dam posts 2 WWR 106



237

STEVENSON INCENTIVE 31153

Bull 20675329 birth date: 02/25/23 tattoo: 31153
 SITZ STELLAR 726D MOHNNEN SUBSTANTIAL 272 #
SITZ INCENTIVE 704H SITZ PRIDE 200B
 SITZ BARBARAMERE NELL 53F # SITZ INVASION 574D
 SITZ BARBARAMERE NELL 105D
 SANDPOINT BUTKUS X797 # S A V FINAL ANSWER 0035 #
STEVENSON LUCY 6146 G A R GRID MAKER 4603
 STEVENSON LUCY 4109 STEVENSON HERO I216U #
 STEVENSON LUCY 2320
 CE ★★★★★

CED +9	BW -1.0	WW +74	YW +129	SC +.33	Milk +29
Doc +15	Claw +.38	Angle +.44	PAP -.24	Marb +.54	RE +.51
SM +71	SW +76	SF +100	SG +45	SB +146	SC +260
TOP 10% BW	TOP 20% WW	TOP 25% YW	TOP 10% Claw		
TOP 20% PAP	TOP 20% HS	TOP 1% CEM	TOP 25% CW		
TOP 10% \$W	TOP 20% \$F				

- APPEALING balance ... LOT 237 recorded 76 BW with 110 WWR
- Dam posts 5 WWR 104



238 STEVENSON INCENTIVE 31096

Bull 20678616 birth date: 02/09/23 tattoo: 31096
 SITZ STELLAR 726D MOHNEN SUBSTANTIAL 272 #
SITZ INCENTIVE 704H SITZ PRIDE 200B
 SITZ BARBARAMERE NELL 53F # SITZ INVASION 574D
 SITZ BARBARAMERE NELL 105D
 THOMAS BIG RIVER 4081 # A A R TEN X 7008 S A #
STEVENSON PRIDE 7067 THOMAS CAROL 2062
 STEVENSON PRIDE 1908X S A V BISMARCK 5682 #
 FSHK PRIDE 180 #
 CE ★★

CED +4 BW +0.5 WW +64 YW +115 SC +.11 Milk +28

Doc **+26** Claw **+3.4** Angle **+3.8** PAP **-.36** Marb **+4.7** RE **+4.6**
 \$M **+88** \$W **+68** \$F **+88** \$G **+37** \$B **+124** \$C **+249**

TOP 20% DOC TOP 4% Claw TOP 10% Angle TOP 20% PAP
 TOP 20% \$EN TOP 4% \$M TOP 25% \$W

- LOT 238 recorded 85 BW with 702 ADJ WW for 115 WWR
- Dam posts 3 WWR 104 with 3 YWR 107



239 STEVENSON INCENTIVE 31143

Bull 20647081 birth date: 02/23/23 tattoo: 31143
 SITZ STELLAR 726D MOHNEN SUBSTANTIAL 272 #
SITZ INCENTIVE 704H SITZ PRIDE 200B
 SITZ BARBARAMERE NELL 53F # SITZ INVASION 574D
 SITZ BARBARAMERE NELL 105D
 STEVENSON TOP GAME 41038 SITZ TOP GAME 561X #
STEVENSON KR ANNE 7273 STEVENSON PRIDE 2130
 STEVENSON KR ANNE 4058 PA POWER TOOL 9108 #
 FELTON KR T925 ANNE T16
 CE ★

CED +0 BW +4.4 WW +87 YW +145 SC +.80 Milk +33

Doc **+23** Claw **+3.8** Angle **+4.4** PAP **-.66** Marb **+4.1** RE **+8.9**
 \$M **+82** \$W **+77** \$F **+99** \$G **+46** \$B **+144** \$C **+269**

TOP 4% WW TOP 10% YW TOP 10% Claw TOP 15% PAP
 TOP 3% HP TOP 15% Milk TOP 15% CW TOP 20% RE
 TOP 25% Fat TOP 10% \$M TOP 10% \$W TOP 25% \$F
 TOP 25% \$C

- IMPROVE feet, performance and maternal ... LOT 239 reported 111 WWR
- Dam posts 2 WWR 101 with 2 YWR 014



240 STEVENSON STUNNER 31122

Bull 20678195 birth date: 02/15/23 tattoo: 31122
 MUSGRAVE 1676 STUNNER 809 MUSGRAVE 316 STUNNER
HEIKEN STUNNER 1038 MUSGRAVE LADY BARBARA 327 94
 JCH HKN BEAUTY 9701 SITZ LOGO 12964 #
 JCH HKN BEAUTY 7714
 BALDRIDGE ALTERNATIVE E125 POSS EASY IMPACT 0119
STEVENSON QUEEN 0161 BALDRIDGE BLACKBIRD A030
 STEVENSON QUEEN 7026 STEVENSON ROCK SOLID 41086
 STEVENSON QUEEN 5174 #
 CE ★

CED -1 BW +4.9 WW +84 YW +135 SC +1.46 Milk +26

Doc **+18** Claw **+4.8** Angle **+5.3** PAP **+8.7** Marb **+1.03** RE **+4.7**
 \$M **+80** \$W **+72** \$F **+92** \$G **+69** \$B **+161** \$C **+289**

TOP 10% WW TOP 15% YW TOP 20% SC TOP 10% HP
 TOP 15% Marb TOP 15% \$M TOP 15% \$W TOP 20% \$G
 TOP 25% \$B TOP 15% \$C

- LOT 240 recorded 93 BW with 750 ADJ WW for 123 WWR



Bull Calves

Breed Average Non-Parent Bull EPDs

CED +7 BW +1.2 WW +63 YW +111 SC +.87 Milk +27 Doc +18 Claw +.49 Angle +.48 PAP +1.29 Marb +.66 RE +.64 \$M +63 \$W +59 \$F +85 \$G +52 \$B +140 SC +243

241 STEVENSON JUSTIFICATION 31341

Bull 20714290 birth date: 02/23/23 tattoo: 31341
 KG JUSTIFIED 3023 # CONNEALY JUDGMENT
BOYD JUSTIFICATION KG MISS MAGIC 1443
 BOYD ABIGALE 9056 CONNEALY MAINSTAY
 HF REBEL 53Y BOYD ABIGALE 6079
STEVENSON MS RITO 4092 HF TIGER 5T #
 STEVENSON MS RITO 0618 # HF TIBBIE 103T
 DIAMOND ON TRACK 748R
 STEVENSON MS RITO 1486
 CE ★★

CED +3 BW +2.1 WW +82 YW +140 SC +.82 Milk +13
 Doc +15 Claw +.39 Angle +.32 PAP +.24 Marb +.63 RE +.76
 SM +62 SW +63 SF +119 SG +52 SB +171 SC +284
 TOP 10% WW TOP 15% YW TOP 15% RADG TOP 15% HP
 TOP 2% Angle TOP 15% CW TOP 4% SF TOP 15% SB
 TOP 15% SC

- LOT 241 recorded 83 BW with 727 ADJ WW
- Sired by exciting junior herd bull JUSTIFICATION our heaviest used bull this spring



245 STEVENSON TRAIL BOSS 31149

Cow 20670014 birth date: 02/24/23 tattoo: 31149
 FERGUSON TRAILBLAZER 239E V A R DISCOVERY 2240 #
BRUMFIELD TRAIL BOSS 057 MOLITOR999 BARBELLA 940-3012 #
 CAV LADY PAYWEIGHT 5608-7560 BASIN PAYWEIGHT 1682 #
 CAV LADY RESERVE 167-5608
 DEER VALLEY ALL IN # A A R TEN X 7008 S A #
STEVENSON LUCY 6306 DEER VALLEY RITA 0274
 STEVENSON LUCY X851 S A V BISMARCK 5682 #
 STEVENSON LUCY R029U
 CE ★★

CED +12 BW -0.2 WW +70 YW +127 SC +1.04 Milk +37
 Doc +19 Claw +.61 Angle +.48 PAP +2.66 Marb +1.05 RE +.70
 SM +74 SW +78 SF +87 SG +73 SB +160 SC +282
 TOP 10% CED TOP 20% BW TOP 25% YW TOP 15% HP
 TOP 10% CEM TOP 3% Milk TOP 20% Marb TOP 25% SM
 TOP 5% SW TOP 15% SG TOP 25% SB TOP 20% SC

- IMPRESSIVE calving ease with performance
- ... LOT 245 recorded 73 BW with 708 ADJ WW for 116 WWR



242 STEVENSON JUSTIFICATION 31025

Bull 20606283 birth date: 01/26/23 tattoo: 31025
 KG JUSTIFIED 3023 # CONNEALY JUDGMENT
BOYD JUSTIFICATION KG MISS MAGIC 1443
 BOYD ABIGALE 9056 CONNEALY MAINSTAY
 BOYD ABIGALE 6079
 PLATTEMERE WEIGH UP K360 # SITZ UPWARD 307R #
STEVENSON CLOVA PRIDE 8109 BARBARA OF PLATTEMERE 337 #
 STEVENSON CLOVA PRIDE X137 STEVENSON RITO GS172
 STEVENSON CLOVA PRIDE 8971
 CE ★★

CED +10 BW -1.6 WW +70 YW +124 SC +1.63 Milk +35
 Doc +27 Claw +.45 Angle +.35 PAP +1.12 Marb +.57 RE +.43
 SM +65 SW +78 SF +76 SG +47 SB +123 SC +225
 TOP 20% CED TOP 10% BW TOP 10% SC TOP 15% DOC
 TOP 4% Angle TOP 15% CEM TOP 10% Milk TOP 10% SW

- CURVE BENDING growth figures ... LOT 242 recorded 66 BW with 108 WWR
- Dam posts 2 BWR 100 with 2 WWR 103 and 1 YWR 106



246 STEVENSON EASY MONEY 31120

Bull 20624466 birth date: 02/14/23 tattoo: 31120
 STEVENSON EASY MONEY 70688 PLATTEMERE WEIGH UP K360 #
STEVENSON EASY MONEY 00007 DOWN T BLACKBIRD 5646
 STEVENSON LADY 8341 K C F BENNETT CITATION
 STEVENSON LADY 4055
 HF REBEL 53Y HF TIGER 5T #
STEVENSON AMBER ROSE 3249 HF TIBBIE 103T
 STEVENSON AMBER ROSE 908 # STEVENSON IN FOCUS 506T
 RIMROCK AMBER ROSE 730T
 CE ★★

CED +11 BW +0.4 WW +63 YW +110 SC +.79 Milk +32
 Doc +11 Claw +.47 Angle +.38 PAP +2.00 Marb +.90 RE +.71
 SM +67 SW +68 SF +94 SG +70 SB +163 SC +278
 TOP 15% CED TOP 25% DMI TOP 10% Angle TOP 15% CEM
 TOP 15% Milk TOP 25% Marb TOP 10% Fat TOP 25% SW
 TOP 20% SG TOP 25% SB TOP 20% SC

- BALANCED trait bull ... LOT 246 recorded 76 BW with 114 WWR
- Dam posts 7 BWR 99 with 7 WWR 103 and 6 YWR 100



243 STEVENSON JUSTIFICATION 31043

Bull 20606293 birth date: 01/28/23 tattoo: 31043
 KG JUSTIFIED 3023 # CONNEALY JUDGMENT
BOYD JUSTIFICATION KG MISS MAGIC 1443
 BOYD ABIGALE 9056 CONNEALY MAINSTAY
 BOYD ABIGALE 6079
 K C F BENNETT FORTRESS # CONNEALY CONSENSUS #
STEVENSON LUCY 8094 # THOMAS PATRICIA 9705
 STEVENSON LUCY 41519 HF REBEL 53Y
 STEVENSON LUCY 9124
 CE ★★

CED +7 BW -0.6 WW +66 YW +116 SC +1.15 Milk +37
 Doc +16 Claw +.54 Angle +.35 PAP +.21 Marb +.99 RE +.67
 SM +79 SW +79 SF +98 SG +70 SB +167 SC +296
 TOP 15% BW TOP 4% Angle TOP 4% Milk TOP 20% Marb
 TOP 15% SM TOP 5% SW TOP 25% SF TOP 20% SG
 TOP 20% SB TOP 10% SC

- Four star calving ease ... LOT 243 recorded 84 BW with 101 WWR
- Dam posts 3 BWR 98 with 3 WWR 106 WWR and 3 YWR 102



247 STEVENSON THREE RIVERS 31179

Bull 20716849 birth date: 03/02/23 tattoo: 31179
 ELLINGSON HOMESTEAD 6030 CTS REMEDY 1T01 #
ELLINGSON THREE RIVERS 8062 EA ERICA 1082
 EA EMBLYNETTE 6279 ELLINGSON CHAPS 4095 #
 EA EMBLYNETTE 2159 #
 STEVENSON RITO 3336 STEVENSON RITO GS172
STEVENSON LUCY 5392 STEVENSON ROSE 933
 BASIN LUCY 82T9 SCHURRTOP MC 2500 #
 BASIN LUCY 6433
 CE ★★

CED +9 BW +0.8 WW +72 YW +128 SC +.74 Milk +26
 Doc +2 Claw +.30 Angle +.34 PAP -2.26 Marb +1.02 RE +.79
 SM +73 SW +67 SF +117 SG +77 SB +194 SC +325
 TOP 25% WW TOP 25% YW TOP 15% RADG TOP 2% Claw
 TOP 3% Angle TOP 2% PAP TOP 10% HP TOP 15% CW
 TOP 20% Marb TOP 10% Fat TOP 25% SM TOP 5% SF
 TOP 10% SG TOP 5% SB TOP 3% SC

- LOT 247 recorded 79 BW with 715 ADJ WW for 120 WWR
- Multiple trait LEADER for feet, PAP, maternal & \$Values



248 STEVENSON STASH 3103

Bull 20614213 birth date: 02/12/23 tattoo: 3103
 DEER VALLEY GROWTH FUND BASIN PAYWEIGHT 1682 #
EXAR STASH 0685B DEER VALLEY RITA 36113
 RMRK/GBCC BLACKCAP 5915 V A R GENERATION 2100 #
 DCF BLACKCAP 3671
 STEVENSON LEGEND 3181 V D A R REALLY WINDY 4097 #
STEVENSON BLACKCAP 6363 STEVENSON MS EXT 515X
 STEVENSON BLACKCAP 1055 B P F SPECIAL FOCUS 504 #
 BASIN BLACKCAP LADY R175
 CE ★★

CED +11 BW +0.1 WW +77 YW +128 SC +.42 Milk +36
 Doc +22 Claw +.37 Angle +.43 PAP +2.20 Marb +.55 RE +1.24
 SM +90 SW +86 SF +110 SG +58 SB +168 SC +308
 TOP 15% CED TOP 25% BW TOP 15% WW TOP 25% YW
 TOP 10% Claw TOP 25% Angle TOP 10% HP TOP 5% Milk
 TOP 20% CW TOP 1% RE TOP 15% Fat TOP 3% SM
 TOP 1% SW TOP 10% SF TOP 20% SB TOP 10% SC

- Four star calving ease ... LOT 248 recorded 74 BW with 710 ADJ WW for 105 WWR
- Dam posts 4 WWR 101 with 4 YWR 103



244 STEVENSON JUSTIFICATION 31035

Bull 20606288 birth date: 01/27/23 tattoo: 31035
 KG JUSTIFIED 3023 # CONNEALY JUDGMENT
BOYD JUSTIFICATION KG MISS MAGIC 1443
 BOYD ABIGALE 9056 CONNEALY MAINSTAY
 BOYD ABIGALE 6079
 STEVENSON ROCKMOUNT RX933 # MCC DAYBREAK #
STEVENSON LASS 7372 FSHK PRIDE 180 #
 LARSEN LASS 221L LRA WRANGLER
 LJ LASS 6527
 CE ★★

CED +3 BW +0.8 WW +63 YW +108 SC +1.25 Milk +22
 Doc +24 Claw +.41 Angle +.30 PAP -.28 Marb +.38 RE +.50
 SM +78 SW +61 SF +92 SG +38 SB +130 SC +247
 TOP 15% DMI TOP 25% DOC TOP 20% Claw TOP 1% Angle
 TOP 20% PAP TOP 25% CEM TOP 15% SM

- LOT 244 recorded 76 BW with 103 WWR
- Dam posts 3 YWR 103





249 STEVENSON STASH 31088

Bull 20646128 birth date: 02/08/23 tattoo: 31088
 DEER VALLEY GROWTH FUND BASIN PAYWEIGHT 1682 #
EXAR STASH 0685B DEER VALLEY RITA 36113
 RMRK/GBCS BLACKCAP 5915 V A R GENERATION 2100 #
 DCF BLACKCAP 3671
 STEVENSON WEIGH UP 60039 PLATTEMERE WEIGH UP K360 #
STEVENSON JANNET 8239 STEVENSON ENCHANTRESS 4323 #
 STEVENSON JANNET 4120 STEVENSON ROCKMOUNT RX933 #
 STEVENSON JANNET 815X
 CE ★★

CED +7	BW +0.8	WW +88	YW +147	SC +1.12	Milk +41
Doc +25	Claw +.61	Angle +.53	PAP +3.18	Marb +.61	RE +.86
SM +73	SW +96	SF +107	SG +50	SB +156	SC +275
TOP 3% WW	TOP 10% YW	TOP 15% RADG	TOP 20% DOC		
TOP 1% Milk	TOP 10% CW	TOP 20% RE	TOP 25% \$M		
TOP 1% \$W	TOP 15% \$F	TOP 25% \$C			

- LOT 249 recorded 75 BW with 760 ADJ WW for 112 WWR
- Dam posts 2 WWR 101 with 2 YWR 103



250 STEVENSON SURPASS 31062

Bull 20620450 birth date: 02/02/23 tattoo: 31062
 TEX PLAYBOOK 5437 # BASIN PAYWEIGHT 1682 #
BJ SURPASS RITA 1C43 OF 9M26 COMPLETE
 BJ PROPHET 5275 G A R PROPHET #
 BJ COMPLETE 1165
 STEVENSON WEIGH UP 41163 PLATTEMERE WEIGH UP K360 #
STEVENSON AMBER ROSE 6111 STEVENSON CLOVA PRIDE 7390
 STEVENSON AMBER ROSE 3249 HF REBEL 53Y
 STEVENSON AMBER ROSE 908 #
 CE ★★

CED +12	BW -0.5	WW +75	YW +120	SC +.78	Milk +25
Doc +29	Claw +.35	Angle +.30	PAP +1.25	Marb +.60	RE +.70
SM +89	SW +77	SF +103	SG +54	SB +156	SC +291
TOP 10% CED	TOP 20% BW	TOP 20% WW	TOP 20% DMI		
TOP 10% DOC	TOP 10% Claw	TOP 1% Angle	TOP 15% Fat		
TOP 3% \$M	TOP 10% \$W	TOP 15% \$F	TOP 15% \$C		

- COMPELLING set of data ... LOT 250 recorded 80 BW with 104 WWR
- Dam posts 4 BWR 99 with 4 WWR 101



251 STEVENSON SURPASS 31017

Bull 20620448 birth date: 01/24/23 tattoo: 31017
 TEX PLAYBOOK 5437 # BASIN PAYWEIGHT 1682 #
BJ SURPASS RITA 1C43 OF 9M26 COMPLETE
 BJ PROPHET 5275 G A R PROPHET #
 BJ COMPLETE 1165
 STEVENSON CATALYST 41044 PLATTEMERE WEIGH UP K360 #
STEVENSON CLOVA PRIDE 6190 STEVENSON ESTHER 2505
 STEVENSON CLOVA PRIDE 3831 CAR DUKE 104 #
 STEVENSON CLOVA PRIDE L901
 CE ★★

CED +9	BW +1.3	WW +68	YW +106	SC +.22	Milk +28
Doc +9	Claw +.44	Angle +.42	PAP +2.50	Marb +.52	RE +.74
SM +88	SW +73	SF +86	SG +48	SB +133	SC +261
TOP 20% Angle	TOP 10% HP	TOP 25% CEM	TOP 4% \$M		
TOP 15% \$W					

- LOT 251 recorded 70 BW
- Dam posts 4 WWR 104 with 4 YWR 104



252 STEVENSON SURPASS 31087

Bull 20675289 birth date: 02/07/23 tattoo: 31087
 TEX PLAYBOOK 5437 # BASIN PAYWEIGHT 1682 #
BJ SURPASS RITA 1C43 OF 9M26 COMPLETE
 BJ PROPHET 5275 G A R PROPHET #
 BJ COMPLETE 1165
 STEVENSON CATALYST 60143 PLATTEMERE WEIGH UP K360 #
STEVENSON LUCKY CHARM 8130 STEVENSON PRIDE 1167X #
 STEVENSON LUCKY CHARM 4169 # CUDLOBE IN FOCUS 5S #
 STEVENSON LUCKY CHARM 951S
 CE ★

CED +5	BW +2.7	WW +70	YW +112	SC +.74	Milk +27
Doc +19	Claw +.36	Angle +.41	PAP -.24	Marb +.63	RE +.47
SM +109	\$W +74	SF +82	SG +47	\$B +129	SC +276
TOP 10% Claw	TOP 20% Angle	TOP 20% PAB	TOP 15% HP		
TOP 10% \$EN	TOP 1% \$M	TOP 15% \$W	TOP 20% \$C		

- OUTSTANDING maternal ... LOT 252 recorded 91 BW with 107 WWR



253 STEVENSON SURPASS 31034

Bull 20620447 birth date: 01/27/23 tattoo: 31034
 TEX PLAYBOOK 5437 # BASIN PAYWEIGHT 1682 #
BJ SURPASS RITA 1C43 OF 9M26 COMPLETE
 BJ PROPHET 5275 G A R PROPHET #
 BJ COMPLETE 1165
 STEVENSON LEGEND 3276 V D A R REALLY WINDY 4097 #
STEVENSON LASS 6273 STEVENSON PRIDE 8260
 STEVENSON LASS 2449 STEVENSON ULTIMATE P243X
 STEVENSON LASS 665X
 CE ★★

CED +12	BW -0.7	WW +72	YW +116	SC +.93	Milk +35
Doc +18	Claw +.48	Angle +.46	PAP +1.18	Marb +.34	RE +.36
SM +81	SW +82	SF +76	SG +33	\$B +109	SC +222
TOP 10% CED	TOP 15% BW	TOP 25% WW	TOP 10% HP		
TOP 15% CEM	TOP 10% Milk	TOP 10% \$M	TOP 3% \$W		

- Four star calving ease ... LOT 253 79 recorded 79 BW with 101 WWR



254 STEVENSON STUNNER 31110

Bull 20668981 birth date: 02/12/23 tattoo: 31110
 MUSGRAVE 1676 STUNNER 809 MUSGRAVE 316 STUNNER
HEIKEN STUNNER 1038 MUSGRAVE LADY BARBARA 327 94
 JCH HKN BEAUTY 9701 SITZ LGO 12964 #
 JCH HKN BEAUTY 7714
 RIVERBEND VICTOR F656 TEX PLAYBOOK 5437 #
STEVENSON LUCY 0178 44 RUBY 5715
 STEVENSON LUCY 7165 STEVENSON REBEL 41097
 STEVENSON LUCY 2433
 CE ★★

CED +7	BW +0.7	WW +68	YW +104	SC +1.03	Milk +28
Doc +19	Claw +.53	Angle +.47	PAP -.40	Marb +.66	RE +.56
SM +98	SW +80	SF +85	SG +48	\$B +133	SC +271
TOP 20% PAP	TOP 5% \$EN	TOP 1% \$M	TOP 5% \$W		
TOP 25% \$C					

- LOT 254 recorded 72 BW with 105 WWR



Breed Average Non-Parent Bull EPDs

CED +7	BW +1.2	WW +63	YW +111	SC +.87	Milk +27	Doc +18	Claw +.49	Angle +.48	PAP +1.29	Marb +.66	RE +.64	SM +63	SW +59	SF +85	SG +52	SB +140	SC +243
--------	---------	--------	---------	---------	----------	---------	-----------	------------	-----------	-----------	---------	--------	--------	--------	--------	---------	---------

255 STEVENSON STUNNER 31092

Bull 20668989 birth date: 02/08/23 tattoo: 31092
 MUSGRAVE 1676 STUNNER 809 MUSGRAVE 316 STUNNER
HEIKEN STUNNER 1038 MUSGRAVE LADY BARBARA 327 94
 JCH HKN BEAUTY 9701 SITZ LOGO 12964 #
 JCH HKN BEAUTY 7714
 BALDRIDGE ALTERNATIVE E125 POSS EASY IMPACT 0119
STEVENSON ENCHANTRESS 0065 BALDRIDGE BLACKBIRD A030
 STEVENSON ENCHANTRESS 50243 HF REBEL 53Y
 CE ★★☆☆ STEVENSON ENCHANTRESS 1088

CED +11	BW +0.2	WW +74	YW +124	SC +.95	Milk +24
Doc +12	Claw +.44	Angle +.44	PAP -1.65	Marb +.45	RE +.67
SM +73	SW +74	SF +113	SG +42	SB +156	SC +275
TOP 15% CED	TOP 20% WW	TOP 4% PAP	TOP 15% CW		
TOP 25% SM	TOP 15% SW	TOP 10% SF	TOP 25% SC		

• LOT 255 recorded 70 BW with 111 WWR



258 STEVENSON MAN IN BLACK 31055

Bull 20675126 birth date: 01/31/23 tattoo: 31055
 BAR R JET BLACK 5063 CONNEALY BLACK GRANITE #
LAR MAN IN BLACK BAR R IRIS ANITA 0113
 JMB MAXINE TG 2131 # SITZ TOP GAME 561X #
 V D A R LONE PEAK 2157 JMB MAXINE DELUXE 9034 #
STEVENSON ERICA 0654 V D A R SONNY BOY 1194
 STEVENSON ERICA 4026 V D A R LASS 3103
 CE ★ STEVENSON ROUNDUP X709
 STEVENSON ERICA 2201

CED +11	BW +3.0	WW +91	YW +157	SC +.42	Milk +21
Doc +18	Claw +.44	Angle +.37	PAP +2.15	Marb +.69	RE +.90
SM +56	SW +70	SF +125	SG +58	SB +183	SC +293
TOP 15% CED	TOP 2% WW	TOP 3% YW	TOP 5% RADG		
TOP 10% Angle	TOP 2% CW	TOP 15% RE	TOP 20% SW		
TOP 2% SF	TOP 10% SB	TOP 15% SC			

• DOMINATING growth figures ... LOT 258 recorded 85 BW with 117 WWR



256 STEVENSON STUNNER 31085

Bull 20668990 birth date: 02/07/23 tattoo: 31085
 MUSGRAVE 1676 STUNNER 809 MUSGRAVE 316 STUNNER
HEIKEN STUNNER 1038 MUSGRAVE LADY BARBARA 327 94
 JCH HKN BEAUTY 9701 SITZ LOGO 12964 #
 JCH HKN BEAUTY 7714
 STEVENSON CAVALRY 80376 JVC CAVALRY V3326 #
STEVENSON BLACKBIRD 0169 STEVENSON JANNET 9078
 STEVENSON BLACKBIRD 8104 STEVENSON RUSTLER 60074
 STEVENSON BLACKBIRD 5046
 CE ★★☆☆

CED +4	BW +2.1	WW +73	YW +117	SC +1.69	Milk +29
Doc +30	Claw +.43	Angle +.45	PAP +.19	Marb +.65	RE +.35
SM +92	SW +75	SF +81	SG +48	SB +129	SC +259
TOP 25% WW	TOP 10% SC	TOP 5% DOC	TOP 25% Claw		
TOP 20% HP	TOP 10% CEM	TOP 2% SM	TOP 10% SW		

• LOT 256 recorded 71 BW with 103 WWR



259 STEVENSON MAN IN BLACK 31081

Bull 20675141 birth date: 02/05/23 tattoo: 31081
 BAR R JET BLACK 5063 CONNEALY BLACK GRANITE #
LAR MAN IN BLACK BAR R IRIS ANITA 0113
 JMB MAXINE TG 2131 # SITZ TOP GAME 561X #
 STEVENSON LEGEND 3382 JMB MAXINE DELUXE 9034 #
STEVENSON TROJAN ERICA 6462 V D A R REALLY WINDY 4097 #
 STEVENSON TROJAN ERICA 9618 STEVENSON DIXIE 683X
 CE ★ BASIN OPPORTUNITY
 BASIN TROJAN ERICA P254

CED +6	BW +2.4	WW +69	YW +122	SC +.68	Milk +31
Doc +11	Claw +.46	Angle +.50	PAP +1.50	Marb +.80	RE +.50
SM +53	SW +64	SF +106	SG +57	SB +162	SC +263
TOP 20% Milk	TOP 20% CW	TOP 15% SF	TOP 25% SB		

• LOT 259 recorded 95 BW with 106 WWR



257 STEVENSON STUNNER 31057

Bull 20668991 birth date: 02/01/23 tattoo: 31057
 MUSGRAVE 1676 STUNNER 809 MUSGRAVE 316 STUNNER
HEIKEN STUNNER 1038 MUSGRAVE LADY BARBARA 327 94
 JCH HKN BEAUTY 9701 SITZ LOGO 12964 #
 JCH HKN BEAUTY 7714
 STEVENSON EASY MONEY 70688 PLATTEMERE WEIGH UP K360 #
STEVENSON PAMELA 0071 DOWN T BLACKBIRD 5646
 STEVENSON PAMELA 6021 DEER VALLEY PATRIOT 3222 #
 CE ★★☆☆ BASIN PAMELA 74U6

CED +3	BW +1.7	WW +89	YW +140	SC +.17	Milk +22
Doc +20	Claw +.43	Angle +.36	PAP +.35	Marb +.68	RE +.86
SM +96	SW +86	SF +107	SG +57	SB +163	SC +307
TOP 3% WW	TOP 15% YW	TOP 25% Claw	TOP 5% Angle		
TOP 20% HS	TOP 25% HP	TOP 10% CW	TOP 20% RE		
TOP 1% SM	TOP 1% SW	TOP 15% SF	TOP 25% SB		
TOP 10% SC					

• IMPRESSIVE data set ... LOT 257 recorded 48 BW with 107 WWR



260 STEVENSON MAN IN BLACK 31088

Bull 20620422 birth date: 01/28/23 tattoo: 31088
 BAR R JET BLACK 5063 CONNEALY BLACK GRANITE #
LAR MAN IN BLACK BAR R IRIS ANITA 0113
 JMB MAXINE TG 2131 # SITZ TOP GAME 561X #
 STEVENSON RESERVE 50390 JMB MAXINE DELUXE 9034 #
STEVENSON ERICA 9364 V A R RESERVE 1111 #
 STEVENSON ERICA 3464 STEVENSON CLOVA PRIDE 2332
 CE ★★☆☆ STEVENSON ROUNDUP 1022
 STEVENSON ERICA 1059

CED +6	BW +1.9	WW +60	YW +105	SC -.08	Milk +22
Doc +13	Claw +.45	Angle +.50	PAP +1.25	Marb +1.13	RE +.57
SM +80	SW +59	SF +73	SG +74	SB +147	SC +271
TOP 10% SEN	TOP 15% Marb	TOP 15% SM	TOP 15% SG		
TOP 25% SC					

• LOT 260 recorded 84 BW with 104 WWR



261 STEVENSON MAN IN BLACK 31030

Bull 20620436 birth date: 01/27/23 tattoo: 31030
 BAR R JET BLACK 5063 CONNEALY BLACK GRANITE #
LAR MAN IN BLACK BAR R IRIS ANITA 0113
 JMB MAXINE TG 2131 # SITZ TOP GAME 561X #
 K C F BENNETT FORTRESS # JMB MAXINE DELUXE 9034 #
STEVENSON PRIDE LADY 7081 # CONNEALY CONSENSUS #
 STEVENSON PRIDE LADY 3799 THOMAS PATRICIA 9705
 CE ★★☆☆ G A R ULTIMATE #
 STEVENSON PRIDE LADY 4890

CED +10	BW +0.7	WW +77	YW +144	SC +1.34	Milk +51
Doc +11	Claw +.36	Angle +.47	PAP +1.86	Marb +.92	RE +.51
SM +63	SW +84	SF +96	SG +63	SB +159	SC +269
TOP 20% CED	TOP 15% WW	TOP 10% YW	TOP 25% RADG		
TOP 25% SC	TOP 10% Claw	TOP 5% CEM	TOP 1% Milk		
TOP 20% CW	TOP 25% Marb	TOP 2% SW	TOP 25% SF		
TOP 25% SG	TOP 25% SB	TOP 25% SC			

• LOT 261 recorded 80 BW with 101 WWR
 • Dam posts 4 WWR 109 with 4 YWR 105



262 STEVENSON MARK 31069

Bull 20696536 birth date: 02/03/23 tattoo: 31069
 CONNEALY RUGER CONNEALY ARMOY #
BEAR MTN MARK II PRECKA OF CONANGA 3201 #
 BEAR MTN BARBARA 6574 KG JUSTIFIED 3023 #
 BEAR MTN BARBARA 3032 #
 SITZ UPWARD 307R # CONNEALY ONWARD #
GMAR UPWARD Y486 SITZ HENRIETTA PRIDE 81M
 GMAR ALLIANCE 5019 KMK ALLIANCE 6595 187 #
 CE ★★★★★ GMAR 6T6 8112

CED	+13	BW	+0.0	WW	+71	YW	+121	SC	+1.47	Milk	+33
Doc	+27	Claw	+3.0	Angle	+4.5	PAP	+2.91	Marb	+4.6	RE	+4.1
SM	+93	SW	+76	SF	+77	SG	+41	SB	+118	SC	+246
TOP 10% CED		TOP 25% BW		TOP 20% SC		TOP 15% DOC					
TOP 2% Claw		TOP 10% HS		TOP 1% HP		TOP 15% Milk					
TOP 2% \$M		TOP 10% \$W									

- LOT 262 recorded 73 BW with 107 WWR
- Dam posts 8 YWR 101



265 STEVENSON PACIFIC 31066

Bull 20623032 birth date: 02/02/23 tattoo: 31066
 HOOVER NO DOUBT MOGCK BULLSEYE #
STERLING PACIFIC 904 MISS BLACKCAP ELLSTON J2
 BALDRIDGE ISABEL B082 G A R PROPHET #
 BALDRIDGE ISABEL Y69
 STEVENSON CATALYST 60563 PLATTEMERE WEIGH UP K360 #
STEVENSON ERICA 8281 STEVENSON PRIDE 1167X #
 STEVENSON ERICA 4385 STEVENSON TYCOON 2665
 CE ★★★★★ STEVENSON ERICA 1196

CED	+11	BW	+0.2	WW	+73	YW	+124	SC	+0.84	Milk	+20
Doc	+16	Claw	+2.8	Angle	+3.1	PAP	+2.28	Marb	+1.06	RE	+5.5
SM	+72	SW	+68	SF	+88	SG	+69	SB	+157	SC	+276
TOP 15% CED		TOP 25% WW		TOP 1% Claw		TOP 2% Angle					
TOP 15% Marb		TOP 25% \$W		TOP 20% \$G		TOP 20% SC					

- IMPROVE marbling ... LOT 265 recorded 80 BW with 104 WWR
- Dam posts 2 WWR 112 with 1 YWR 104



263 STEVENSON MARK 31136

Bull 20647802 birth date: 02/21/23 tattoo: 31136
 CONNEALY RUGER CONNEALY ARMOY #
BEAR MTN MARK II PRECKA OF CONANGA 3201 #
 BEAR MTN BARBARA 6574 KG JUSTIFIED 3023 #
 BEAR MTN BARBARA 3032 #
 STEVENSON HERO I216U # H A IMAGE MAKER 0415 #
STEVENSON LUCY 6027 FSHK PRIDE 180 #
 STEVENSON LUCY 4453 HF REBEL 53Y
 CE ★★★★★ STEVENSON LUCY 9124

CED	+4	BW	+0.6	WW	+68	YW	+122	SC	+1.08	Milk	+32
Doc	+19	Claw	+4.3	Angle	+4.8	PAP	+1.84	Marb	+4.7	RE	+3.3
SM	+75	SW	+72	SF	+81	SG	+39	SB	+121	SC	+232
TOP 25% Claw		TOP 25% HP		TOP 15% Milk		TOP 20% \$M					
TOP 15% \$W											

- LOT 263 recorded 65 BW with 104 WWR
- Dam posts 3 YWR 101



266 STEVENSON VERSATILE 31111

Bull 20670011 birth date: 02/12/23 tattoo: 31111
 BALDRIDGE FORECASTER B160 G A R PROPHET #
BALDRIDGE VERSATILE BALDRIDGE PRATISSA W165
 BALDRIDGE BLACKBIRD A030 HOOVER DAM #
 BALDRIDGE BLACKBIRD X89
 HF REBEL 53Y HF TIGER 5T #
STEVENSON JOYCE 3810 # HF TIBBIE 103T
 BASIN JOYCE 350T BASIN OPPORTUNITY
 CE ★★★★★ BASIN JOYCE N818

CED	+13	BW	-0.8	WW	+60	YW	+102	SC	-1.18	Milk	+18
Doc	+23	Claw	+3.9	Angle	+4.9	PAP	-1.27	Marb	+1.04	RE	+5.5
SM	+67	SW	+54	SF	+82	SG	+72	SB	+155	SC	+268
TOP 10% CED		TOP 15% BW		TOP 20% DMI		TOP 15% Claw					
TOP 10% PAP		TOP 20% HP		TOP 15% Marb		TOP 15% \$G					

- Four star calving ease ... LOT 266 recorded 74 BW with 107 WWR
- Dam posts 7 BW 94 with 7 WWR 106



264 STEVENSON PACIFIC 31005

Bull 20623103 birth date: 01/21/23 tattoo: 31005
 HOOVER NO DOUBT MOGCK BULLSEYE #
STERLING PACIFIC 904 MISS BLACKCAP ELLSTON J2
 BALDRIDGE ISABEL B082 G A R PROPHET #
 BALDRIDGE ISABEL Y69
 STEVENSON HERO I216U # H A IMAGE MAKER 0415 #
STEVENSON CHLOE 3004 FSHK PRIDE 180 #
 STEVENSON CHLOE 1280 B P F SPECIAL FOCUS 504 #
 CE ★★★★★ BASIN CHLOE 4076

CED	+4	BW	+1.3	WW	+69	YW	+121	SC	+0.51	Milk	+22
Doc	+8	Claw	+4.3	Angle	+4.2	PAP	+0.81	Marb	+1.02	RE	+5.4
SM	+58	SW	+62	SF	+107	SG	+66	SB	+173	SC	+282
TOP 25% Claw		TOP 20% Angle		TOP 20% HS		TOP 25% CW					
TOP 20% Marb		TOP 15% \$F		TOP 25% \$G		TOP 15% \$B					
TOP 20% \$C											

- LOT 264 recorded 75 BW with 107 WWR
- Dam posts 4 BWR 89 with 4 WWR 103



267 STEVENSON VERSATILE 31095

Bull 20624470 birth date: 02/08/23 tattoo: 31095
 BALDRIDGE FORECASTER B160 G A R PROPHET #
BALDRIDGE VERSATILE BALDRIDGE PRATISSA W165
 BALDRIDGE BLACKBIRD A030 HOOVER DAM #
 BALDRIDGE BLACKBIRD X89
 PLATTEMERE WEIGH UP K360 #
STEVENSON EILEENMERE 7021 BARBARA OF PLATTEMERE 337 #
 STEVENSON EILEENMERE 5264 STEVENSON PROFITEER 2121
 CE ★★★★★ STEVENSON EILEENMERE 817X #

CED	+13	BW	-1.4	WW	+64	YW	+115	SC	+0.64	Milk	+25
Doc	+33	Claw	+5.6	Angle	+5.7	PAP	+1.13	Marb	+1.06	RE	+2.1
SM	+57	SW	+62	SF	+79	SG	+67	SB	+146	SC	+246
TOP 10% CED		TOP 10% BW		TOP 2% DOC		TOP 25% PAP					
TOP 20% HS		TOP 20% HP		TOP 15% Marb		TOP 20% \$G					

- SURE FIRE calving ease ... LOT 267 recorded 74 BW with 110 WWR
- Dam posts 4 BWR 96 with 4 WWR 100 and 4 YWR 101



268 STEVENSON VERSATILE 31118

Bull 20670013 birth date: 02/14/23 tattoo: 31118
 BALDRIDGE FORECASTER B160 G A R PROPHET #
BALDRIDGE VERSATILE BALDRIDGE PRATISSA W165
 BALDRIDGE BLACKBIRD A030 HOOVER DAM #
 BALDRIDGE BLACKBIRD X89
 STEVENSON TURNING POINT PLATTEMERE WEIGH UP K360 #
STEVENSON EDWINA 0168 STEVENSON PRIDE 1167X #
 STEVENSON EDWINA 6077 STEVENSON ROCKMOUNT RX933 #
 CE ★★★★★ STEVENSON EDWINA 4201

CED	+11	BW	+0.3	WW	+83	YW	+143	SC	+0.17	Milk	+25
Doc	+27	Claw	+4.0	Angle	+4.0	PAP	+1.35	Marb	+1.24	RE	+5.7
SM	+83	SW	+78	SF	+122	SG	+80	SB	+202	SC	+345
TOP 15% CED		TOP 10% WW		TOP 10% YW		TOP 5% RADG					
TOP 15% DOC		TOP 15% Claw		TOP 15% Angle		TOP 10% HP					
TOP 10% CW		TOP 10% Marb		TOP 10% \$M		TOP 10% \$W					
TOP 3% SF		TOP 10% \$G		TOP 3% \$B		TOP 1% \$C					

- OUTSTANDING set of figures ... LOT 268 recorded 72 BW with 107 WWR
- Dam posts 2 BWR 90 with 2 WWR 101



Breed Average Non-Parent Bull EPDs

CED	+7	BW	+1.2	WW	+63	YW	+111	SC	+0.87	Milk	+27	Doc	+18	Claw	+4.9	Angle	+4.8	PAP	+1.29	Marb	+0.66	RE	+6.4	SM	+63	SW	+59	SF	+85	SG	+52	SB	+140	SC	+243
-----	----	----	------	----	-----	----	------	----	-------	------	-----	-----	-----	------	------	-------	------	-----	-------	------	-------	----	------	----	-----	----	-----	----	-----	----	-----	----	------	----	------

269 STEVENSON VERSATILE 31105

Bull 20670010 birth date: 02/11/23 tattoo: 31105
 BALDRIDGE FORECASTER B160 G A R PROPHET #
BALDRIDGE VERSATILE BALDRIDGE PRATISSA W165
 BALDRIDGE BLACKBIRD A030 HOOVER DAM #
 STEVENSON ROCKMOUNT RX933 # MCC DAYBREAK #
STEVENSON HEATHER BLOOM 6095 FSHK PRIDE 180 #
 STEVENSON HEATHER BLOOM 9551 ICC JUDGE 7001
 CE ★★ ★ BASIN HEATHER BLOOM 1644

CED +6 BW +1.5 WW +65 YW +113 SC +.57 Milk +22
 Doc +26 Claw +.53 Angle +.49 PAP -.03 Marb +1.13 RE +.55
 \$M +66 \$W +59 \$F +87 \$G +76 \$B +163 \$C +277
 TOP 20% DOC TOP 25% PAP TOP 15% Marb TOP 15% \$G
 TOP 25% \$B TOP 20% \$C

• LOT 269 recorded 92 BW with 101 WWR



273 STEVENSON STASH 31106

Bull 20668984 birth date: 02/12/23 tattoo: 31106
 DEER VALLEY GROWTH FUND BASIN PAYWEIGHT 1682 #
EXAR STASH 0685B DEER VALLEY RITA 36113
 RMRK/GBCC BLACKCAP 5915 V A R GENERATION 2100 #
 STEVENSON HALLMARK 50357 DCF BLACKCAP 3671
STEVENSON PRIDE LADY 9384 EXAR DENVER 2002B #
 STEVENSON PRIDE LADY 3813 STEVENSON PRIDE 8210
 CE ★★ ★ TC TYCOON 976
 STEVENSON PRIDE LADY U224

CED +9 BW +1.4 WW +88 YW +155 SC +1.37 Milk +22
 Doc +19 Claw +.45 Angle +.46 PAP +1.92 Marb +.67 RE +.67
 \$M +51 \$W +74 \$F +97 \$G +55 \$B +152 \$C +248
 TOP 3% WW TOP 3% YW TOP 10% RADG TOP 20% SC
 TOP 15% CEM TOP 25% CW TOP 15% \$W TOP 25% \$F

• LOT 273 recorded 81 BW with 110 WWR
 • Dam posts 2 BWR 93 with 2 WWR 103



270 STEVENSON CONSISTENT 31216

Bull 20670018 birth date: 03/17/23 tattoo: 31216
 ELLINGSON CONSISTENT 6235 ELLINGSON CHAPS 4095 #
A A R CONSISTENT 9131 EA PRIMROSE 3102 #
 A A R BLACKBIRD 9044 B C MATRIX 4132 #
 A A R BLACKBIRD 7026
 STEVENSON REBEL 41030 HF REBEL 53Y
STEVENSON EVERELDA 6335 STEVENSON JANNET9347
 STEVENSON EVERELDA 1180 BASIN RAINMAKER P175 #
 CE ★ SANDPOINT EVERELDA 5032

CED +2 BW +3.2 WW +77 YW +127 SC +1.70 Milk +31
 Doc +29 Claw +.42 Angle +.45 PAP +1.18 Marb +.42 RE +.74
 \$M +67 \$W +72 \$F +104 \$G +44 \$B +148 \$C +259
 TOP 15% WW TOP 25% YW TOP 10% SC TOP 10% DOC
 TOP 20% Claw TOP 20% Milk TOP 20% CW TOP 15% \$W
 TOP 15% \$F

• LOT 270 recorded 96 BW with 116 WWR
 • Dam posts 3 YWR 103



274 STEVENSON STASH 31123

Bull 20675030 birth date: 02/15/23 tattoo: 31123
 DEER VALLEY GROWTH FUND BASIN PAYWEIGHT 1682 #
EXAR STASH 0685B DEER VALLEY RITA 36113
 RMRK/GBCC BLACKCAP 5915 V A R GENERATION 2100 #
 STEVENSON REBEL 41097 DCF BLACKCAP 3671
STEVENSON LUCY 7165 HF REBEL 53Y
 STEVENSON LUCY 2433 BASIN LADY 252P
 CE ★★ ★ STEVENSON ROUNDUP X709
 STEVENSON LUCY 9105

CED +4 BW +1.0 WW +73 YW +124 SC +1.75 Milk +34
 Doc +11 Claw +.48 Angle +.47 PAP +1.26 Marb +.63 RE +.63
 \$M +69 \$W +79 \$F +89 \$G +50 \$B +139 \$C +249
 TOP 25% WW TOP 10% SC TOP 10% Milk TOP 5% \$W

• LOT 274 recorded 91 BW with 103 WWR



271 STEVENSON CONSISTENT 31215

Bull 20670017 birth date: 03/16/23 tattoo: 31215
 ELLINGSON CONSISTENT 6235 ELLINGSON CHAPS 4095 #
A A R CONSISTENT 9131 EA PRIMROSE 3102 #
 A A R BLACKBIRD 9044 B C MATRIX 4132 #
 A A R BLACKBIRD 7026
 CONNEALY FINAL SOLUTION # CONNEALY ANSWER 71 #
STEVENSON CHLOE 3016 ESTE OF CONANGA 364
 STEVENSON CHLOE 1218 B P F SPECIAL FOCUS 504 #
 CE ★★ ★ BASIN CHLOE 2506

CED +8 BW +1.2 WW +65 YW +125 SC +1.36 Milk +34
 Doc +34 Claw +.54 Angle +.62 PAP +4.86 Marb +.87 RE +.43
 \$M +72 \$W +68 \$F +102 \$G +57 \$B +159 \$C +278
 TOP 20% SC TOP 1% DOC TOP 10% Milk TOP 25% \$W
 TOP 20% \$F TOP 25% \$B TOP 20% \$C

• LOT 271 recorded 79 BW with 105 WWR
 • Dam posts 6 WWR 105 with 5 YWR 107



275 STEVENSON STASH 31094

Bull 20668988 birth date: 02/08/23 tattoo: 31094
 DEER VALLEY GROWTH FUND BASIN PAYWEIGHT 1682 #
EXAR STASH 0685B DEER VALLEY RITA 36113
 RMRK/GBCC BLACKCAP 5915 V A R GENERATION 2100 #
 STEVENSON PAYWEIGHT 80220 DCF BLACKCAP 3671
STEVENSON ZELDA 0255 STEVENSON PAYWEIGHT 60368
 STEVENSON ZELDA 70012 STEVENSON ENCHANTRESS 5221
 CE ★★ ★ JVC CAVALRY V3326 #
 STEVENSON HEATHER ZELDA 5089 #

CED +11 BW +0.5 WW +75 YW +132 SC +.63 Milk +42
 Doc +21 Claw +.41 Angle +.52 PAP +.71 Marb +.75 RE +.69
 \$M +88 \$W +86 \$F +93 \$G +54 \$B +146 \$C +277
 TOP 15% CED TOP 20% WW TOP 20% YW TOP 15% RADG
 TOP 20% Claw TOP 10% HP TOP 2% CEM TOP 1% Milk
 TOP 4% \$M TOP 1% \$W TOP 20% \$C

• LOT 275 recorded 82 BW with 107 WWR
 • Dam posts 1 WWR 122 with 1 YWR 116



272 STEVENSON STASH 31113

Bull 20668980 birth date: 02/13/23 tattoo: 31113
 DEER VALLEY GROWTH FUND BASIN PAYWEIGHT 1682 #
EXAR STASH 0685B DEER VALLEY RITA 36113
 RMRK/GBCC BLACKCAP 5915 V A R GENERATION 2100 #
 STEVENSON RESERVE 50390 DCF BLACKCAP 3671
STEVENSON ERICA 9390 V A R RESERVE 1111 #
 BECKER FARMS ERICA 8711 # STEVENSON CLOVA PRIDE 2332
 CE ★★ MC CUMBER 4X13 EXTRA 718
 BECKER FARMS ERICA 7017

CED +7 BW +1.5 WW +66 YW +110 SC +1.70 Milk +25
 Doc +25 Claw +.52 Angle +.53 PAP +.67 Marb +.66 RE +.55
 \$M +84 \$W +68 \$F +76 \$G +50 \$B +127 \$C +249
 TOP 10% SC TOP 20% DOC TOP 15% HP TOP 25% \$EN
 TOP 10% \$M TOP 25% \$W

• LOT 272 recorded 92 BW with 109 WWR
 • Dam posts 2 BWR 93 with 2 WWR 103



276 STEVENSON JUSTICE 31041

Bull 20668993 birth date: 01/28/23 tattoo: 31041
 KG JUSTIFIED 3023 # CONNEALY JUDGMENT
RL JUSTICE KG MISS MAGIC 1443
 RL CASH LADY 8988 # BARSTOW CASH #
 RL MANDATE LADY 2981
 STEVENSON STATEMENT 70750 JINDRA ACCLAIM #
STEVENSON ESTELLA 9078 STEVENSON ERICA 4004
 STEVENSON ESTELLA 6298 SANDPOINT BUTKUS X797 #
 CE ★★ ★ STEVENSON ESTELLA 579X

CED +10 BW -0.1 WW +78 YW +135 SC +1.37 Milk +26
 Doc +19 Claw +.38 Angle +.41 PAP +.27 Marb +1.00 RE +.58
 \$M +100 \$W +81 \$F +95 \$G +68 \$B +163 \$C +311
 TOP 20% CED TOP 25% BW TOP 15% WW TOP 15% YW
 TOP 20% RADG TOP 20% SC TOP 10% Claw TOP 20% Angle
 TOP 15% HP TOP 10% CEM TOP 20% Marb TOP 1% \$M
 TOP 4% \$W TOP 20% \$G TOP 25% \$B TOP 10% \$C

• IMPRESSIVE data set ... LOT 276 recorded 70 BW with 103 WWR

• Dam posts 2 WWR 103

• Multiple trait leader for maternal and performance EPDs



277 STEVENSON JUSTICE 31040

Bull 20606291 birth date: 01/29/23 tattoo: 31040
 KG JUSTIFIED 3023 # CONNEALY JUDGMENT
RL JUSTICE KG MISS MAGIC 1443
 RL CASH LADY 8988 # BARSTOW CASH #
 RL MANDATE LADY 2981
 JINDRA ACCLAIM # JINDRA 3RD DIMENSION
STEVENSON ERICA 7320 JINDRA BLACKBIRD LASSY 1111
 STEVENSON ERICA 4004 PLATTEMERE WEIGH UP K360 #
 STEVENSON ERICA 2554
 CE ★★☆☆

CED +3	BW +1.2	WW +68	YW +124	SC +1.80	Milk +41
Doc +24	Claw +.32	Angle +.37	PAP +2.36	Marb +.44	RE +.90
\$M +72	\$W +74	\$F +95	\$G +46	\$B +140	\$C +254
TOP 10% SC	TOP 25% DOC	TOP 3% Claw	TOP 10% Angle		
TOP 15% HS	TOP 1% Milk	TOP 15% RE	TOP 15% \$W		

- LOT 277 recorded 91 BW with 102 WWR
- Dam posts 2 WWR 103 with 2 YWR 103



278 STEVENSON JUSTICE 31054

Bull 20606302 birth date: 01/31/23 tattoo: 31054
 KG JUSTIFIED 3023 # CONNEALY JUDGMENT
RL JUSTICE KG MISS MAGIC 1443
 RL CASH LADY 8988 # BARSTOW CASH #
 RL MANDATE LADY 2981
 STEVENSON RUSTLER 60413 SANDPOINT BUTKUS X797 #
STEVENSON PAMELA 9140 STEVENSON ESTELLA 579X
 STEVENSON PAMELA 7085 THOMAS BIG RIVER 4081 #
 BASIN PAMELA 74U6
 CE ★★☆☆

CED +12	BW -0.2	WW +59	YW +109	SC +.63	Milk +33
Doc +19	Claw +.52	Angle +.45	PAP +1.62	Marb +.59	RE +.49
\$M +92	\$W +72	\$F +89	\$G +44	\$B +133	\$C +265
TOP 10% CED	TOP 20% BW	TOP 15% Milk	TOP 10% \$EN		
TOP 2% \$M	TOP 15% \$W				

- Four star calving ease ... LOT 278 recorded 79 BW with 100 WWR



279 STEVENSON JUSTICE 31011

Bull 20606279 birth date: 01/22/23 tattoo: 31011
 KG JUSTIFIED 3023 # CONNEALY JUDGMENT
RL JUSTICE KG MISS MAGIC 1443
 RL CASH LADY 8988 # BARSTOW CASH #
 RL MANDATE LADY 2981
 STEVENSON BIG LEAGUE 70749 JINDRA ACCLAIM #
STEVENSON PRIDE 0653 RL 9061 BIRDIE 3102
 STEVENSON PRIDE 1167X # S A V BISMARCK 5682 #
 FSHK PRIDE 180 #
 CE ★★☆☆

CED +14	BW -3.0	WW +52	YW +90	SC +1.94	Milk +40
Doc +16	Claw +.47	Angle +.46	PAP +.07	Marb +.48	RE +.27
\$M +81	\$W +72	\$F +79	\$G +34	\$B +114	\$C +229
TOP 4% CED	TOP 1% BW	TOP 25% DMI	TOP 4% SC		
TOP 25% PAP	TOP 20% HP	TOP 15% CEM	TOP 1% Milk		
TOP 25% \$EN	TOP 10% \$M	TOP 15% \$W			

- SURE FIRE calving ease ... LOT 279 recorded 62 BW with 101 WWR



280 STEVENSON SURPASS 31075

Bull 20620429 birth date: 02/04/23 tattoo: 31075
 TEX PLAYBOOK 5437 # BASIN PAYWEIGHT 1682 #
BJ SURPASS RITA 1C43 OF 9M26 COMPLETE
 BJ PROPHET 5275 G A R PROPHET #
 BJ COMPLETE 1165
 STEVENSON INVESTMENT 50634 SITZ INVESTMENT 660Z #
STEVENSON LADY 8251 OX BOW FANNY 09
 BASIN LADY 6U60 BASIN FUTURE DIRECTION 2646
 BASIN LADY 5S12 #
 CE ★★☆☆

CED +11	BW +0.1	WW +64	YW +102	SC +.47	Milk +30
Doc +21	Claw +.39	Angle +.36	PAP -.88	Marb +.69	RE +.71
\$M +80	\$W +73	\$F +83	\$G +55	\$B +138	\$C +259
TOP 15% CED	TOP 25% BW	TOP 15% Claw	TOP 5% Angle		
TOP 10% PAP	TOP 25% Milk	TOP 15% \$M	TOP 15% \$W		

- Four star calving ease ... LOT 280 offers double digit CED and subzero BW EPD
- IMPROVE feet and maternal



Breed Average Non-Parent Bull EPDs

CED +7	BW +1.2	WW +63	YW +111	SC +.87	Milk +27	Doc +18	Claw +.49	Angle +.48	PAP +1.29	Marb +.66	RE +.64	\$M +63	\$W +59	\$F +85	\$G +52	\$B +140	\$C +243
--------	---------	--------	---------	---------	----------	---------	-----------	------------	-----------	-----------	---------	---------	---------	---------	---------	----------	----------

281 STEVENSON SURPASS 31091

Bull 20675311 birth date: 02/08/23 tattoo: 31091
 TEX PLAYBOOK 5437 # BASIN PAYWEIGHT 1682 #
BJ SURPASS RITA 1C43 OF 9M26 COMPLETE
 BJ PROPHET 5275 G A R PROPHET #
 BJ COMPLETE 1165
 BASIN PAYWEIGHT 107S # VERMILION PAYWEIGHT J847 #
STEVENSON PRIMROSE LADY 1001 BASIN LUCY 3829
 STEVENSON PRIMROSE LADY 9211 V A R PROSPECTOR 7093
 STEVENSON PRIMROSE LADY 5281
 CE ★★☆☆

CED +11	BW +0.4	WW +60	YW +90	SC +.97	Milk +40
Doc +21	Claw +.42	Angle +.33	PAP +.40	Marb +.80	RE +.39
\$M +103	\$W +79	\$F +82	\$G +57	\$B +139	\$C +283
TOP 15% CED	TOP 10% DMI	TOP 20% Claw	TOP 2% Angle		
TOP 20% HP	TOP 5% CEM	TOP 1% Milk	TOP 15% \$EN		
TOP 1% \$M	TOP 5% \$W	TOP 20% \$C			

- LOT 281 recorded 84 BW with 101 WWR
- LONGTIME producing dam posts 9 WWR 102 with 6 YWR 100



282 STEVENSON ASHLAND 31147

Bull 20699969 birth date: 02/24/23 tattoo: 31147
 G A R ASHLAND
STEVENSON ASHLAND 00670
 VERMILION VIOLET 1073 #
 STEVENSON RUSTLER 80264
STEVENSON PRIDE LADY 0476
 STEVENSON PRIDE LADY 5348
 CE ★

CED +5	BW +3.4	WW +88	YW +151	SC -.53	Milk +29
Doc +14	Claw +.57	Angle +.54	PAP +1.81	Marb +.88	RE +.85
\$M +45	\$W +76	\$F +88	\$G +68	\$B +156	\$C +247
TOP 3% WW	TOP 4% YW	TOP 25% RADG	TOP 25% CEM		
TOP 25% Marb	TOP 20% RE	TOP 10% \$W	TOP 20% \$G		

- LOT 282 recorded 65 BW with 116 WWR



283 STEVENSON STUNNER 31137

Bull 20668973 birth date: 02/21/23 tattoo: 31137
 MUSGRAVE 1676 STUNNER 809
HEIKEN STUNNER 1038
 JCH HKN BEAUTY 9701
 MUSGRAVE 316 STUNNER
 MUSGRAVE LADY BARBARA 327 94
 SITZ LOGO 12964 #
 JCH HKN BEAUTY 7714
 K C F BENNETT FORTRESS #
STEVENSON ROSE BONNY 0679
 STEVENSON ROSE BONNY 645X #
 CONNEALY CONSENSUS #
 THOMAS PATRICIA 9705
 STEVENSON RITO GS172
 STEVENSON ROSE BONNY 9S31
 CE ★★☆☆

CED +5	BW +2.1	WW +74	YW +120	SC +.99	Milk +23
Doc +1	Claw +.50	Angle +.44	PAP +.23	Marb +.86	RE +.51
\$M +75	\$W +73	\$F +81	\$G +63	\$B +144	\$C +262
TOP 20% WW	TOP 20% DMI	TOP 25% CEM	TOP 20% \$EN		
TOP 25% Fat	TOP 20% \$M	TOP 15% \$W	TOP 25% \$G		

- LOT 283 recorded 76 BW with 108 WWR



Bull Calves

Calves were weaned off of mama's milk and Montana grass only!

Boyd-Justification



284 STEVENSON JUSTIFICATION 31048

Bull 20606295 birth date: 01/30/23 tattoo: 31048

KG JUSTIFIED 3023 #
BOYD JUSTIFICATION
BOYD ABIGALE 9056

CONNELLY JUDGMENT
KG MISS MAGIC 1443
CONNELLY MAINSTAY
BOYD ABIGALE 6079

STEVENSON PAYWEIGHT 60368
STEVENSON JANNET 8247
STEVENSON JANNET 5405
CE ★★

BASIN PAYWEIGHT 1682 #
STEVENSON PRIDE 2686
HF REBEL 53Y
STEVENSON JANNET 9078

CED +5 BW +1.1 WW +71 YW +127 SC +1.75 Milk +40

Doc +25 Claw +.44 Angle +.37 PAP +2.05 Marb +.63 RE +.55
SM +88 SW +83 SF +106 SG +48 SB +153 SC +286

TOP 25% YW TOP 10% SC TOP 20% DOC TOP 10% Angle
TOP 25% HS TOP 1% Milk TOP 15% CW TOP 4% SM
TOP 3% \$W TOP 15% \$F TOP 15% \$C

- IMPROVE maternal ... LOT 284 recorded 88 BW with 103 WWR
- Dam posts 2 BWR 98 with 2 WWR 107 and 1 YWR 104



287 STEVENSON TRAIL BOSS 31141

Bull 20668971 birth date: 02/22/23 tattoo: 31141

FERGUSON TRAILBLAZER 239E
BRUMFIELD TRAIL BOSS 057
CAV LADY PAYWEIGHT 5608-7560
HA COWBOY UP 5405 #

V A R DISCOVERY 2240 #
MOLITOR999 BARBELLA 940-3012 #
BASIN PAYWEIGHT 1682 #
CAV LADY RESERVE 167-5608
HA OUTSIDE 3008
HA BLACKCAP LADY 1602 #
STEVENSON RITO GS172
STEVENSON ROSE BONNY 9S31

STEVENSON ROSE BONNY 8333
STEVENSON ROSE BONNY 645X #
CE ★★

CED +4 BW +1.5 WW +82 YW +145 SC +.58 Milk +24

Doc +10 Claw +.63 Angle +.56 PAP +.88 Marb +.89 RE +.39
SM +62 SW +73 SF +89 SG +63 SB +151 SC +258

TOP 10% WW TOP 10% YW TOP 10% RADG TOP 5% HP
TOP 25% Marb TOP 15% \$W TOP 25% \$G

- LOT 287 recorded 91 BW with 102 WWR
- Dam posts 2 BWR 98 with 2 WWR and 1 YWR 112



288 STEVENSON JUSTICE 31101

Bull 20668985 birth date: 02/10/23 tattoo: 31101

KG JUSTIFIED 3023 #
RL JUSTICE
RL CASH LADY 8988 #

CONNELLY JUDGMENT
KG MISS MAGIC 1443
BARSTOW CASH #
RL MANDATE LADY 2981

THOMAS BIG RIVER 4081 #
STEVENSON LADY 7357
STEVENSON LADY 2637
CE ★★

A A R TEN X 7008 S A #
THOMAS CAROL 2062
STEVENSON ULTIMATE 1441X
STEVENSON LADY W053

CED +10 BW +1.7 WW +62 YW +100 SC +.42 Milk +22

Doc +15 Claw +.48 Angle +.41 PAP +1.47 Marb +1.42 RE +.35
SM +77 SW +60 SF +65 SG +86 SB +152 SC +274

TOP 20% CED TOP 10% DMI TOP 20% Angle TOP 20% HP
TOP 15% CEM TOP 3% Marb TOP 20% \$M TOP 5% \$G
TOP 25% \$C

- BALANCED trait individual ... LOT 288 recorded 87 BW
- Dam posts 3 WWR 103



285 STEVENSON JUSTIFICATION 31033

Bull 20606287 birth date: 01/27/23 tattoo: 31033

KG JUSTIFIED 3023 #
BOYD JUSTIFICATION
BOYD ABIGALE 9056

CONNELLY JUDGMENT
KG MISS MAGIC 1443
CONNELLY MAINSTAY
BOYD ABIGALE 6079

STEVENSON LEGEND 3181
STEVENSON BLACKBIRD 7196
STEVENSON BLACKBIRD 4229
CE ★★

V D A R REALLY WINDY 4097 #
STEVENSON MS EXT 515X
STEVENSON PROFITEER 2047
STEVENSON BLACKBIRD 1359

CED +6 BW -0.3 WW +68 YW +110 SC +1.23 Milk +25

Doc +27 Claw +.40 Angle +.32 PAP +1.44 Marb +.94 RE +.56
SM +78 SW +69 SF +86 SG +66 SB +152 SC +275

TOP 20% BW TOP 25% DMI TOP 15% DOC TOP 15% Claw
TOP 2% Angle TOP 5% HS TOP 25% Marb TOP 15% \$M
TOP 25% \$W TOP 25% \$G TOP 25% \$C

- Four star calving ease ... LOT 285 recorded 72 BW



289 STEVENSON JUSTICE 31013

Bull 20606280 birth date: 01/22/23 tattoo: 31013

KG JUSTIFIED 3023 #
RL JUSTICE
RL CASH LADY 8988 #

CONNELLY JUDGMENT
KG MISS MAGIC 1443
BARSTOW CASH #
RL MANDATE LADY 2981

STEVENSON CATALYST 41004
STEVENSON EVERELDA 8380
STEVENSON EVERELDA 3803
CE ★★

PLATTEMERE WEIGH UP K360 #
STEVENSON RUBY 2127
G A R ULTIMATE #
BT EVERELDA ENTENSE 494M

CED +6 BW +1.6 WW +87 YW +153 SC +1.91 Milk +31

Doc +22 Claw +.30 Angle +.35 PAP +3.54 Marb +1.10 RE +.78
SM +71 SW +80 SF +113 SG +78 SB +190 SC +317

TOP 4% WW TOP 4% YW TOP 15% RADG TOP 4% SC
TOP 2% Claw TOP 4% Angle TOP 15% HP TOP 20% Milk
TOP 10% CW TOP 15% Marb TOP 5% \$W TOP 10% \$F
TOP 10% \$G TOP 10% \$B TOP 4% \$C

- IMPROVE feet, performance and maternal
- Dam posts 3 BWR 97 with 3 WWR 101



286 STEVENSON SECURITY 31080

Bull 20614223 birth date: 02/05/23 tattoo: 31080

BALDRIDGE ALTERNATIVE E125
STEVENSON SECURITY
STEVENSON PRIDE 4038

POSS EASY IMPACT 0119
BALDRIDGE BLACKBIRD A030
SITZ TOP GAME 561X #
STEVENSON PRIDE 2498

STEVENSON CATALYST 60554
STEVENSON ZARA 8042
STEVENSON ZARA 6347
CE ★★

PLATTEMERE WEIGH UP K360 #
STEVENSON PRIDE 1167X #
STEVENSON WEIGH UP 41284
BASIN ZARA S229

CED +8 BW +0.7 WW +79 YW +126 SC +1.25 Milk +29

Doc +22 Claw +.51 Angle +.43 PAP +.26 Marb +.69 RE +.34
SM +73 SW +82 SF +91 SG +50 SB +141 SC +256

TOP 15% WW TOP 25% YW TOP 25% Angle TOP 25% \$M
TOP 3% \$W

- EXCELLENT set of figures ... LOT 286 recorded 75 BW with 106 WWR



290 STEVENSON JUSTICE 31138

Bull 20638532 birth date: 02/21/23 tattoo: 31138

KG JUSTIFIED 3023 #
RL JUSTICE
RL CASH LADY 8988 #

CONNELLY JUDGMENT
KG MISS MAGIC 1443
BARSTOW CASH #
RL MANDATE LADY 2981

JVC CAVALRY V3326 #
STEVENSON CAMILLA PRIDE 7015
DIAMOND CAMILLA PRIDE 35R3
CE ★★

CONNELLY CAVALRY 1149 #
BRUSETT FOREVER W857
VERMILION YELLOWSTONE #
BASIN CAMILLA PRIDE 893C

CED +13 BW -0.7 WW +62 YW +111 SC +1.33 Milk +30

Doc +16 Claw +.31 Angle +.36 PAP +1.63 Marb +.77 RE +.73
SM +74 SW +64 SF +96 SG +57 SB +153 SC +272

TOP 10% CED TOP 15% BW TOP 2% Claw TOP 2% Milk
TOP 5% Angle TOP 5% HP TOP 5% CEM TOP 25% Milk
TOP 25% \$M TOP 25% \$F TOP 25% \$C

- Four star calving ease ... LOT 290 recorded 76 BW with 100 WWR
- Dam posts 2 WWR 100 with 2 YWR 107



291 STEVENSON JUSTICE 31009

Bull 20606278 birth date: 01/22/23 tattoo: 31009
 KG JUSTIFIED 3023 # CONNEALY JUDGMENT
RL JUSTICE KG MISS MAGIC 1443
 RL CASH LADY 8988 # BARSTOW CASH #
 RL MANDATE LADY 2981
 JINDRA ACCLAIM #
STEVENS STATEMENT 70750 STEVENSON ERICA 4004
STEVENS EDWINA 9072 CONNEALY FINAL PRODUCT #
 STEVENSON EDWINA 2038 STEVENSON EDWINA I172X
 CE ★★☆☆

CED +10 BW -1.4 WW +57 YW +101 SC +1.10 Milk +28

Doc +23 Claw +.39 Angle +.45 PAP -.01 Marb +.78 RE +.73
 SM +86 SW +63 SF +81 SG +57 SB +137 SC +264

TOP 20% CED TOP 10% BW TOP 15% Claw TOP 25% PAP
 TOP 3% HP TOP 5% SM

- IMPROVE calving ease ... LOT 291 recorded 60 BW for subzero BW EPD
- Trait LEADING maternal



292 STEVENSON JUSTICE 31022

Bull 20606282 birth date: 01/26/23 tattoo: 31022
 KG JUSTIFIED 3023 # CONNEALY JUDGMENT
RL JUSTICE KG MISS MAGIC 1443
 RL CASH LADY 8988 # BARSTOW CASH #
 RL MANDATE LADY 2981
 SYDGEN TRUST 6228 #
 BROCKMERE TRINITY 3013 BROCKMERE EVERELDA 1061 #
STEVENS PRIDE LADY 8307 S A V BISMARCK 5682 #
 STEVENSON PRIDE LADY 8140 STEVENSON PRIDE LADY U027U
 CE ★★☆☆

CED +7 BW -1.2 WW +51 YW +96 SC +.76 Milk +33

Doc +30 Claw +.41 Angle +.46 PAP +2.69 Marb +.61 RE +.24
 SM +78 SW +62 SF +80 SG +38 SB +118 SC +231

TOP 10% BW TOP 5% DOC TOP 20% Claw TOP 15% Milk
 TOP 20% \$EN TOP 15% SM

- Four star calving ease ... LOT 292 recorded 79 BW for subzero BW EPD
- Dam posts 2 BWR 91 with 2 WWR 101



293 STEVENSON ICON 31178

Bull 20669132 birth date: 03/02/23 tattoo: 31178
 MW DNAMITE WR JOURNEY-1X74 #
MR JT ICON 921 WELYTOK TOTAL 10 ERIANNA 3B2
 MISS JT PINTA 132 HOOVER DAM #
 MISS JT PRECISE 572
 JINDRA ACCLAIM #
 STEVENSON BIG LEAGUE 70749 RL 9061 BIRDIE 3102
STEVENS PRIDE 9004 PLATTEMERE WEIGH UP K360 #
 STEVENSON PRIDE 7034 STEVENSON PRIDE 5199
 CE ★★☆☆

CED +7 BW +0.9 WW +72 YW +127 SC +1.14 Milk +37

Doc +16 Claw +.40 Angle +.41 PAP +.94 Marb +.94 RE +.61
 SM +74 SW +78 SF +92 SG +65 SB +157 SC +278

TOP 25% WW TOP 25% YW TOP 15% Claw TOP 20% Angle
 TOP 25% HS TOP 15% CEM TOP 4% Milk TOP 25% Marb
 TOP 25% SM TOP 10% SW TOP 25% SG TOP 20% SC

- LOT 293 recorded 76 BW with 103 WWR



Breed Average Non-Parent Bull EPDs

CED +7 BW +1.2 WW +63 YW +111 SC +.87 Milk +27 Doc +18 Claw +.49 Angle +.48 PAP +1.29 Marb +.66 RE +.64 SM +63 SW +59 SF +85 SG +52 SB +140 SC +243

294 STEVENSON MARK 31133

Bull 20647740 birth date: 02/20/23 tattoo: 31133
 CONNEALY RUGER CONNEALY ARMORY #
BEAR MTN MARK II PRECKA OF CONANGA 3201 #
 BEAR MTN BARBARA 6574 KG JUSTIFIED 3023 #
 BEAR MTN BARBARA 3032 #
 STEVENSON CAVALRY 80376 JVC CAVALRY V3326 #
STEVENS JANNETT 0145 STEVENSON JANNETT 9078
 STEVENSON JANNETT 8239 STEVENSON WEIGH UP 60039
 CE ★★☆☆

CED +7 BW +0.4 WW +72 YW +124 SC +.06 Milk +30

Doc +26 Claw +.44 Angle +.41 PAP -1.47 Marb +.57 RE +.66
 SM +83 SW +77 SF +77 SG +48 SB +125 SC +245

TOP 25% WW TOP 20% DOC TOP 20% Angle TOP 5% PAP
 TOP 25% Milk TOP 10% SM TOP 10% SW

- BALANCED trait individual ... LOT 294 recorded 76 BW
- Dam posts 2 WWR 106



295 STEVENSON INCENTIVE 31045

Bull 20619609 birth date: 01/29/23 tattoo: 31045
 SITZ STELLAR 726D MOHNEN SUBSTANTIAL 272 #
SITZ INCENTIVE 704H SITZ PRIDE 200B
 SITZ BARBARAMERE NELL 53F # SITZ INVASION 574D
 SITZ BARBARAMERE NELL 105D
 STEVENSON TURNING POINT PLATTEMERE WEIGH UP K360 #
STEVENS EVERGREEN 8352 STEVENSON PRIDE I167X #
 FA EISA EVERGREEN 108 S CHISUM 6175 #
 CE ★★☆☆

CED +11 BW -0.4 WW +56 YW +95 SC +.09 Milk +31

Doc +7 Claw +.36 Angle +.45 PAP -1.49 Marb +.54 RE +.59
 SM +76 SW +66 SF +70 SG +45 SB +115 SC +225

TOP 15% CED TOP 20% BW TOP 10% Claw TOP 5% PAP
 TOP 20% Milk TOP 15% \$EN TOP 20% SM

- Four star calving ease ... LOT 295 recorded 76 BW for double digit CED and subzero BW EPD
- Dam posts 3 BWR 98 with 3 WWR 101 and 2 WWR 108



296 STEVENSON INCENTIVE 31171

Bull 20675328 birth date: 02/27/23 tattoo: 31171
 SITZ STELLAR 726D MOHNEN SUBSTANTIAL 272 #
SITZ INCENTIVE 704H SITZ PRIDE 200B
 SITZ BARBARAMERE NELL 53F # SITZ INVASION 574D
 SITZ BARBARAMERE NELL 105D
 STEVENSON CATALYST 41044 PLATTEMERE WEIGH UP K360 #
STEVENS ENCHANTRESS 6174 STEVENSON ESTHER 2505
 STEVENSON ENCHANTRESS 3474 STEVENSON FOUNDATION 1067
 STEVENSON ENCHANTRESS 9809
 CE ★★☆☆

CED +6 BW +1.6 WW +73 YW +130 SC -.04 Milk +23

Doc +16 Claw +.39 Angle +.46 PAP +.19 Marb +1.11 RE +.78
 SM +68 SW +63 SF +92 SG +80 SB +171 SC +290

TOP 25% WW TOP 20% YW TOP 25% RADG TOP 15% Claw
 TOP 4% HP TOP 15% Marb TOP 10% SG TOP 15% SB
 TOP 15% SC

- IMPROVE balance ... multiple trait leader



297 STEVENSON THREE RIVERS 31058

Bull 20621915 birth date: 02/01/23 tattoo: 31058
 ELLINGSON HOMESTEAD 6030 CTS REMEDY IT01 #
ELLINGSON THREE RIVERS 8062 EA ERICA 1082
 EA EMBLYNETTE 6279 ELLINGSON CHAPS 4095 #
 EA EMBLYNETTE 2159 #
 SQ CREDENCE 67S #
STEVENS CHRISTINE 9642 RITA 3540 OF 021 RITO 111
 ACF CHRISTINE 3147 C A FUTURE DIRECTION 5321 #
 CE ★★☆☆

CED +4 BW +2.4 WW +63 YW +110 SC +.40 Milk +33

Doc +6 Claw +.32 Angle +.27 PAP +1.41 Marb +.70 RE +.58
 SM +96 SW +68 SF +110 SG +53 SB +163 SC +307

TOP 25% DMI TOP 3% Claw TOP 1% Angle TOP 10% HP
 TOP 5% CEM TOP 15% Milk TOP 25% \$EN TOP 1% SM
 TOP 25% SW TOP 10% SF TOP 25% SB TOP 10% SC

- LOT 297 recorded 88 BW with 104 WWR
- Dam posts 5 YWR 101



Bull Calves

298

STEVENSON PACIFIC 31175

Bull 2067265 birth date: 03/01/23 tattoo: 31175
 HOOVER NO DOUBT
STERLING PACIFIC 904
 BALDRIDGE ISABEL B082
 STEVENSON PREMIUM 60374
STEVENSON MILICENT MAID 9040
 STEVENSON MILICENT MAID 764X
 CE ★★

MOGCK BULLSEYE #
 MISS BLACKCAP ELLSTON J2
 G A R PROPHET #
 BALDRIDGE ISABEL Y69
 PLATTEMERE WEIGH UP K360 #
 STEVENSON PRIDE 1167X #
 DIAMOND ON TRACK 748R
 STEVENSON MILICENT MAID 0957

CED +6 BW +1.9 WW +65 YW +114 SC +.99 Milk +19
 Doc +21 Claw +.41 Angle +.50 PAP +1.65 Marb +1.02 RE +.34
 \$M +75 \$W +58 \$F +88 \$G +62 \$B +151 \$C +271
 TOP 20% Claw TOP 25% CEM TOP 20% \$EN TOP 20% Marb
 TOP 20% \$M TOP 25% \$C

- LOT 298 recorded 72 BW with 101 WWR
- Dam posts 2 BWR 97 with 2 WWR 106 and 1 YWR 109



299

STEVENSON MAN IN BLACK 31185

Bull 20675145 birth date: 03/04/23 tattoo: 31185
 BAR R JET BLACK 5063
LAR MAN IN BLACK
 JMB MAXINE TG 2131 #
 CUDLOBE IN FOCUS 5S #
STEVENSON TROJAN ERICA 4149
 BASIN TROJAN ERICA 419S
 CE ★★

CONNELLY BLACK GRANITE #
 BAR R IRIS ANITA 0113
 SITZ TOP GAME 561X #
 JMB MAXINE DELUXE 9034 #
 MYTTY IN FOCUS #
 CUDLOBE ENCHANTRESS 55M
 VERMILION PAYWEIGHT J847 #
 BASIN TROJAN ERICA 954P

CED +7 BW +2.3 WW +77 YW +132 SC +1.69 Milk +21
 Doc +11 Claw +.45 Angle +.48 PAP +2.79 Marb +.75 RE +.29
 \$M +53 \$W +63 \$F +107 \$G +52 \$B +159 \$C +259
 TOP 15% WW TOP 20% YW TOP 10% SC TOP 15% CW
 TOP 15% \$F TOP 25% \$B

- LOT 299 recorded 86 BW with 103 WWR
- Dam posts 4 WWR 105 with 2 YWR 104



300

STEVENSON CATALYST 31257

Bull 20670025 birth date: 03/29/23 tattoo: 31257
 PLATTEMERE WEIGH UP K360 #
STEVENSON CATALYST 60554
 STEVENSON PRIDE 1167X #
 STEVENSON HERO 41015
STEVENSON LADY 6318
 STEVENSON LADY 3113
 CE ★★

SITZ UPWARD 307R #
 BARBARA OF PLATTEMERE 337 #
 S A V BISMARCK 5682 #
 FSHK PRIDE 180 #
 STEVENSON HERO I216U #
 STEVENSON CLOVA PRIDE 2332
 STEVENSON ROCKMOUNT RX933 #
 STEVENSON LADY ROUNUP 1391 #

CED +6 BW +1.5 WW +69 YW +106 SC +.78 Milk +47
 Doc +20 Claw +.44 Angle +.50 PAP +3.62 Marb +.44 RE +.34
 \$M +82 \$W +86 \$F +80 \$G +39 \$B +119 \$C +236
 TOP 4% DMI TOP 1% Milk TOP 10% \$M TOP 1% \$W

- LOT 300 recorded 83 BW
- Dam posts 5 WWR 100 with 4 YWR 103



301

STEVENSON CATALYST 31281

Bull 20670031 birth date: 04/04/23 tattoo: 31281
 PLATTEMERE WEIGH UP K360 #
STEVENSON CATALYST 60554
 STEVENSON PRIDE 1167X #
 STEVENSON HERO I216U #
STEVENSON LADY 4002
 STEVENSON LADY 2348
 CE ★★

SITZ UPWARD 307R #
 BARBARA OF PLATTEMERE 337 #
 S A V BISMARCK 5682 #
 FSHK PRIDE 180 #
 H A IMAGE MAKER 0415 #
 FSHK PRIDE 180 #
 STEVENSON MONEYMAKER G3360
 STEVENSON LADY 662X

CED +9 BW +1.1 WW +74 YW +112 SC +.31 Milk +33
 Doc +17 Claw +.68 Angle +.49 PAP +2.07 Marb +.32 RE +.42
 \$M +83 \$W +86 \$F +94 \$G +30 \$B +123 \$C +243
 TOP 20% WW TOP 15% DMI TOP 15% Milk TOP 25% \$EN
 TOP 10% \$M TOP 1% \$W

- LOT 301 recorded 78 BW with 107 WWR
- LONGTIME producing dam records 6 BWR 93 with 6 WWR 101 and 5 YWR 100



302

STEVENSON ICON 31127

Bull 20638530 birth date: 02/18/23 tattoo: 31127
 MW DNAMITE
MR JT ICON 921
 MISS JT PINTA 132
 STEVENSON CATALYST 60554
STEVENSON ESTELLA 8076
 STEVENSON ESTELLA 576X
 CE ★★

WR JOURNEY-1X74 #
 WELYTOK TOTAL 10 ERIANNA 3B2
 HOOVER DAM #
 MISS JT PRECISE 572
 PLATTEMERE WEIGH UP K360 #
 STEVENSON PRIDE 1167X #
 21AR ROUNDUP 7005 #
 STEVENSON ESTELLA 5013

CED +9 BW +0.2 WW +74 YW +115 SC +.72 Milk +30
 Doc +16 Claw +.55 Angle +.49 PAP +.31 Marb +1.09 RE +.95
 \$M +76 \$W +84 \$F +81 \$G +80 \$B +161 \$C +285
 TOP 20% WW TOP 25% Milk TOP 25% \$EN TOP 15% Marb
 TOP 15% RE TOP 20% \$M TOP 2% \$W TOP 10% \$G
 TOP 25% \$B TOP 15% \$C

- BALANCED trait bull ... LOT 302 recorded 78 BW
- Dam posts 2 BWR 94 with 2 WWR 104 and 2 YWR 100



303

STEVENSON ICON 31125

Bull 20668977 birth date: 02/17/23 tattoo: 31125
 MW DNAMITE
MR JT ICON 921
 MISS JT PINTA 132
 STEVENSON RUSTLER 60074
STEVENSON CLOVA PRIDE 8265
 STEVENSON CLOVA PRIDE 5302
 CE ★★

WR JOURNEY-1X74 #
 WELYTOK TOTAL 10 ERIANNA 3B2
 HOOVER DAM #
 MISS JT PRECISE 572
 SANDPOINT BUTKUS X797 #
 STEVENSON ENCHANTRESS 4041
 STEVENSON RITO GS172
 STEVENSON CLOVA PRIDE 7390

CED +14 BW -1.9 WW +52 YW +96 SC +.46 Milk +36
 Doc +19 Claw +.55 Angle +.56 PAP +2.50 Marb +1.05 RE +.41
 \$M +71 \$W +69 \$F +69 \$G +71 \$B +140 \$C +253
 TOP 4% CED TOP 4% BW TOP 15% DMI TOP 3% HS
 TOP 15% CEM TOP 5% Milk TOP 10% \$EN TOP 15% Marb
 TOP 25% \$W TOP 15% \$G

- OUTLIER calving ease ... LOT 303 recorded 76 BW for double digit CED and subzero BW EPD
- Dam posts 2 WWR 105 with 1 YWR 115



304

STEVENSON ICON 31229

Bull 20669155 birth date: 03/20/23 tattoo: 31229
 MR JT ICON 921
STEVENSON ICON 10108
 STEVENSON JANNET 7058 #
 VIN-MAR SALUTE 5537
STEVENSON LUCY 9170
 STEVENSON LUCY 6146
 CE ★★

MW DNAMITE
 MISS JT PINTA 132
 VIN-MAR SALUTE 5537
 STEVENSON JANNET 5111
 S A V RESOURCE 1441 #
 BASIN JOYCE 396U #
 SANDPOINT BUTKUS X797 #
 STEVENSON LUCY 4109

CED +8 BW +0.3 WW +80 YW +139 SC +1.12 Milk +32
 Doc +12 Claw +.45 Angle +.49 PAP +.25 Marb +.49 RE +.67
 \$M +58 \$W +78 \$F +99 \$G +42 \$B +141 \$C +241
 TOP 10% WW TOP 15% YW TOP 3% HS TOP 15% HP
 TOP 10% CEM TOP 15% Milk TOP 20% CW TOP 10% \$W
 TOP 25% \$F

- IMPRESSIVE data set ... LOT 304 recorded 77 BW with 105 WWR
- Dam posts 2 BWR 96 with 2 WWR 101 and 2 YWR 102



305

STEVENSON MARK 31059

Bull 20620408 birth date: 02/01/23 tattoo: 31059
 CONNEALY RUGER
BEAR MTN MARK II
 BEAR MTN BARBARA 6574
 STEVENSON LEGEND 3382
STEVENSON EILEENMERE 6470
 STEVENSON EILEENMERE 1276
 CE ★★

CONNEALY ARMORY #
 PRECKA OF CONANGA 3201 #
 KG JUSTIFIED 3023 #
 BEAR MTN BARBARA 3032 #
 V D A R REALLY WINDY 4097 #
 STEVENSON DIXIE 683X
 BASIN RAINMAKER P175 #
 BASIN EILEENMERE LASS 12U5

CED +7 BW +0.7 WW +64 YW +108 SC +1.02 Milk +21
 Doc +13 Claw +.28 Angle +.51 PAP -.85 Marb +.61 RE +.42
 \$M +69 \$W +58 \$F +66 \$G +49 \$B +115 \$C +218
 TOP 1% Claw TOP 15% PAP TOP 4% HP

- BALANCED trait individual ... LOT 305 recorded 84 BW



306

STEVENSON MARK 31051

Bull 20620416 birth date: 01/31/23 tattoo: 31051
 CONNEALY RUGER CONNEALY ARMORY #
BEAR MTN MARK II PRECKA OF CONANGA 3201 #
 BEAR MTN BARBARA 6574 KG JUSTIFIED 3023 #
 BEAR MTN BARBARA 3032 #
 CUDLOBE IN FOCUS 5S # MYTTY IN FOCUS #
STEVENSON QUEEN 4243 CUDLOBE ENCHANTRESS 55M
 STEVENSON QUEEN 812X 21AR ROUNDUP 7005 #
 CE ★★ STEVENSON QUEEN U502

CED	+11	BW	+1.7	WW	+89	YW	+158	SC	+1.57	Milk	+28
Doc	+31	Claw	+4.6	Angle	+4.9	PAP	+4.05	Marb	+0.71	RE	+3.5
\$M	+78	\$W	+80	\$F	+94	\$G	+50	\$B	+143	\$C	+263
TOP 15% CED		TOP 3% WW		TOP 2% YW		TOP 15% RADG		TOP 15% SC		TOP 4% DOC	
TOP 15% SC		TOP 10% DOC		TOP 10% HP		TOP 15% CEM		TOP 25% CW		TOP 15% \$M	
TOP 5% \$W		TOP 5% \$W									

- IMPROVE calving ease and performance
- Dam posts 4 BWR 97 with 4 WWR 105 and 3 YWR 107



310

STEVENSON SURPASS 31039

Bull 20620437 birth date: 01/28/23 tattoo: 31039
 TEX PLAYBOOK 5437 # BASIN PAYWEIGHT 1682 #
BJ SURPASS RITA 1C43 OF 9M26 COMPLETE
 BJ PROPHET 5275 G A R PROPHET #
 HA COWBOY UP 5405 # BJ COMPLETE 1165
 HA OUTSIDE 3008
STEVENSON LAVILLION 8164 # HA BLACKCAP LADY 1602 #
 STEVENSON LAVILLION 1007 # STEVENSON YOGO 612U
 CE ★★★★★ STEVENSON LAVILLION W205

CED	+10	BW	+0.5	WW	+75	YW	+122	SC	+1.09	Milk	+36
Doc	+18	Claw	+4.3	Angle	+3.9	PAP	+3.89	Marb	+0.57	RE	+6.8
\$M	+83	\$W	+84	\$F	+77	\$G	+54	\$B	+131	\$C	+253
TOP 20% CED		TOP 20% WW		TOP 25% Claw		TOP 15% Angle		TOP 10% CEM		TOP 5% Milk	
TOP 2% \$W		TOP 2% Fat		TOP 10% \$M							

- COMPELLING data set ... LOT 210 recorded 80 BW
- Dam posts 3 WWR 105 with 3 YWR 101



307

STEVENSON MARK 31032

Bull 20620397 birth date: 01/27/23 tattoo: 31032
 CONNEALY RUGER CONNEALY ARMORY #
BEAR MTN MARK II PRECKA OF CONANGA 3201 #
 BEAR MTN BARBARA 6574 KG JUSTIFIED 3023 #
 BEAR MTN BARBARA 3032 #
 STEVENSON STATEMENT 70750 JINDRA ACCLAIM #
STEVENSON CLOVA PRIDE 9073 STEVENSON ERICA 4004
 STEVENSON CLOVA PRIDE 6190 STEVENSON CATALYST 41044
 CE ★★ STEVENSON CLOVA PRIDE 3831

CED	+5	BW	+0.9	WW	+69	YW	+125	SC	+0.53	Milk	+22
Doc	+15	Claw	+4.9	Angle	+4.3	PAP	-1.44	Marb	+0.64	RE	+5.9
\$M	+80	\$W	+65	\$F	+79	\$G	+50	\$B	+129	\$C	+247
TOP 25% Angle		TOP 5% PAP		TOP 20% HP		TOP 15% \$M					

- LOT 307 recorded 70 BW
- Select for PAP and maternal



311

STEVENSON LOGIC 31264

Bull 20671410 birth date: 03/31/23 tattoo: 31264
 HA COWBOY UP 5405 # HA OUTSIDE 3008
EXAR COWBOY LOGIC 7549B HA BLACKCAP LADY 1602 #
 EXAR QUEEN BLACKCAP 5296 EXAR UPSHOT 2525B
 EXAR QUEEN BLACKCAP 3796
 PLATTEMERE WEIGH UP K360 # SITZ UPWARD 307R #
STEVENSON AMBER ROSE 6153 BARBARA OF PLATTEMERE 337 #
 STEVENSON AMBER ROSE 4141 STEVENSON ROCKMOUNT RX933 #
 CE ★★ STEVENSON AMBER ROSE 2382

CED	+8	BW	+1.8	WW	+77	YW	+136	SC	+2.38	Milk	+24
Doc	+0	Claw	+5.1	Angle	+4.1	PAP	+2.25	Marb	+0.52	RE	+3.9
\$M	+63	\$W	+69	\$F	+95	\$G	+46	\$B	+141	\$C	+246
TOP 15% WW		TOP 15% YW		TOP 10% RADG		TOP 1% SC		TOP 20% Angle		TOP 10% HP	
TOP 25% \$W		TOP 10% Fat		TOP 25% \$W							

- LOT 311 recorded 80 BW with 106 WWR



308

STEVENSON JUSTICE 31117

Bull 20624465 birth date: 02/14/23 tattoo: 31117
 KG JUSTIFIED 3023 # CONNEALY JUDGMENT
RL JUSTICE KG MISS MAGIC 1443
 RL CASH LADY 8988 # BARSTOW CASH #
 RL MANDATE LADY 2981
 STEVENSON DECLARATION 70748 JINDRA ACCLAIM #
STEVENSON CHLOE 0147 RL 9061 BIRDIE 3102
 STEVENSON CHLOE 6065 STEVENSON ROCKMOUNT RX933 #
 CE ★★ STEVENSON CHLOE 4377 #

CED	+4	BW	+1.8	WW	+78	YW	+148	SC	+0.89	Milk	+33
Doc	+11	Claw	+4.0	Angle	+3.6	PAP	+1.55	Marb	+0.65	RE	+4.1
\$M	+51	\$W	+71	\$F	+93	\$G	+50	\$B	+143	\$C	+236
TOP 15% WW		TOP 10% YW		TOP 15% RADG		TOP 15% Claw		TOP 5% Angle		TOP 15% HS	
TOP 5% \$W		TOP 15% Milk		TOP 20% \$W							

- LOT 308 recorded 75 BW with 106 WWR
- Dam posts 2 WWR 104



312

STEVENSON VERSATILE 31049

Bull 20668992 birth date: 01/30/23 tattoo: 31049
 BALDRIDGE FORECASTER B160 G A R PROPHET #
BALDRIDGE VERSATILE BALDRIDGE PRATISSA W165
 BALDRIDGE BLACKBIRD A030 HOOVER DAM #
 BALDRIDGE BLACKBIRD X89
 STEVENSON WEIGH UP 60039 PLATTEMERE WEIGH UP K360 #
STEVENSON PRIDE 8027 STEVENSON ENCHANTRESS 4323 #
 STEVENSON CLOVA PRIDE 4198 EXAR DENVER 2002B #
 CE ★★★★★ STEVENSON CLOVA PRIDE 8150 #

CED	+8	BW	+1.0	WW	+72	YW	+127	SC	+0.70	Milk	+24
Doc	+29	Claw	+5.5	Angle	+5.2	PAP	+1.44	Marb	+1.29	RE	+5.7
\$M	+67	\$W	+66	\$F	+93	\$G	+84	\$B	+177	\$C	+297
TOP 25% WW		TOP 25% YW		TOP 10% DOC		TOP 25% HS		TOP 25% HP		TOP 10% Marb	
TOP 10% \$C		TOP 10% \$G		TOP 15% \$B							

- IMPROVE marbling ... LOT 312 offers a balanced trait EPD set
- Dam posts 2 BWR 97 with 2 WWR 102 with 2 YWR 100



309

STEVENSON JUSTICE 31157

Bull pending birth date: 02/25/23 tattoo: 31157
 KG JUSTIFIED 3023 # CONNEALY JUDGMENT
RL JUSTICE KG MISS MAGIC 1443
 RL CASH LADY 8988 # BARSTOW CASH #
 RL MANDATE LADY 2981
 JVC CAVALRY V3326 # CONNEALY CAVALRY 1149 #
STEVENSON QUEEN MOTHER 7129 BRUSETT FOREVER W857
 STEVENSON QUEEN MOTHER 5175 STEVENSON ROCKMOUNT RX933 #
 CE ★★ STEVENSON QUEEN MOTHER 3199

CED	+8	BW	+1.6	WW	+63	YW	na	SC	na	Milk	na
Doc	na	Claw	na	Angle	na	PAP	na	Marb	na	RE	na
\$M	na	\$W	na	\$F	na	\$G	na	\$B	na	\$C	na

- LOT 309 recorded 73 BW with 100 WWR

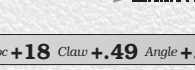

Bull Calves

Breed Average Non-Parent Bull EPDs

CED	+7	BW	+1.2	WW	+63	YW	+111	SC	+0.87	Milk	+27	Doc	+18	Claw	+4.9	Angle	+4.8	PAP	+1.29	Marb	+0.66	RE	+6.4	\$M	+63	\$W	+59	\$F	+85	\$G	+52	\$B	+140	\$C	+243
-----	----	----	------	----	-----	----	------	----	-------	------	-----	-----	-----	------	------	-------	------	-----	-------	------	-------	----	------	-----	-----	-----	-----	-----	-----	-----	-----	-----	------	-----	------

313 STEVENSON EASY MONEY 31119

Bull 20624467 birth date: 02/14/23 tattoo: 31119
 STEVENSON EASY MONEY 70688 PLATTEMERE WEIGH UP K360 #
STEVENSON EASY MONEY 00007 DOWN T BLACKBIRD 5646
 STEVENSON LADY 8341 K C F BENNETT CITATION
 STEVENSON LADY 4055
 STEVENSON HERO I216U # H A IMAGE MAKER 0415 #
STEVENSON ZARA 6055 FSHK PRIDE 180 #
 STEVENSON ZARA 4140 STEVENSON TOP CHOICE 2672
 STEVENSON ZARA 2091
 CE ★★

CED +7 BW +2.2 WW +63 YW +111 SC +1.12 Milk +41
 Doc +12 Claw +.49 Angle +.42 PAP +1.76 Marb +.11 RE +.83
 SM +77 SW +72 SF +80 SG +33 SB +113 SC +224
 TOP 20% Angle TOP 15% HS TOP 10% CEM TOP 1% Milk
 TOP 25% RE TOP 1% Fat TOP 20% \$M TOP 15% \$W

- BALANCED trait bull ... LOT 313 recorded 72 BW



317 STEVENSON STUNNER 31131

Bull 20678236 birth date: 02/19/23 tattoo: 31131
 MUSGRAVE 1676 STUNNER 809 MUSGRAVE 316 STUNNER
HEIKEN STUNNER 1038 MUSGRAVE LADY BARBARA 327 94
 JCH HKN BEAUTY 9701 SITZ LOGO 12964 #
 JCH HKN BEAUTY 7714
 VDAR LONE PEAK 2157 V D A R SONNY BOY 1194
STEVENSON EVERGREEN 0076 V D A R LASS 3103
 STEVENSON EVERGREEN 7363 STEVENSON ROCKMOUNT RX933 #
 CE ★★ FA EISA EVERGREEN 108

CED +6 BW +2.3 WW +81 YW +136 SC +1.11 Milk +18
 Doc +29 Claw +.42 Angle +.51 PAP +.69 Marb +.48 RE +.36
 SM +73 SW +67 SF +91 SG +40 SB +131 SC +243
 TOP 10% WW TOP 15% YW TOP 10% DOC TOP 20% Claw
 TOP 10% CEM TOP 25% \$M

- APPEALING data set ... LOT 83 recorded 83 BW with 105 WWR
- Dam posts 2 WWR 104



314 STEVENSON JUSTIFICATION 31148

Bull 20668969 birth date: 02/24/23 tattoo: 31148
 KG JUSTIFIED 3023 # CONNEALY JUDGMENT
BOYD JUSTIFICATION KG MISS MAGIC 1443
 BOYD ABIGALE 9056 CONNEALY MAINSTAY
 BOYD ABIGALE 6079
 VIN-MAR SALUTE 5537 S A V RESOURCE 1441 #
STEVENSON TROJAN ERICA 8151 BASIN JOYCE 396U #
 STEVENSON TROJAN ERICA 5313 STEVENSON ROCKMOUNT 3719
 STEVENSON TROJAN ERICA 2490
 CE ★★

CED +5 BW +0.4 WW +74 YW +120 SC +1.74 Milk +24
 Doc +11 Claw +.35 Angle +.35 PAP -.17 Marb +.69 RE +.98
 SM +87 SW +74 SF +104 SG +58 SB +161 SC +296
 TOP 20% WW TOP 10% SC TOP 10% Claw TOP 4% Angle
 TOP 20% PAP TOP 3% HP TOP 10% RE TOP 4% \$M
 TOP 15% \$W TOP 15% \$F TOP 25% \$B TOP 10% \$C

- IMPROVE calving ease, feet and maternal ... LOT 314 recorded 80 BW
- Dam posts 3 BWR 95 with 3 WWR 101 and 2 YWR 105



318 STEVENSON VERSATILE 31145

Bull 20638535 birth date: 02/23/23 tattoo: 31145
 BALDRIDGE FORECASTER B160 G A R PROPHET #
BALDRIDGE VERSATILE BALDRIDGE PRATISSA W165
 BALDRIDGE BLACKBIRD A030 HOOVER DAM #
 BALDRIDGE BLACKBIRD X89
 STEVENSON RUSTLER 60413 SANDPOINT BUTKUS X797 #
STEVENSON CLOVA PRIDE 0157 STEVENSON ESTELLA 579X
 STEVENSON CLOVA PRIDE 5035 CONNEALY COUNSELOR #
 CE ★★ STEVENSON CLOVA PRIDE 749X

CED +9 BW +0.4 WW +72 YW +114 SC +1.15 Milk +27
 Doc +24 Claw +.51 Angle +.61 PAP +.62 Marb +1.33 RE +.25
 SM +77 SW +77 SF +80 SG +76 SB +157 SC +281
 TOP 25% WW TOP 25% DOC TOP 20% HS TOP 5% Marb
 TOP 20% \$M TOP 10% \$W TOP 15% \$G TOP 20% \$C

- IMPROVE carcass with trait leading marbling ... LOT 318 is a calving ease bull that recorded 70 BW
- Dam posts 2 WWR 105



315 STEVENSON INCENTIVE 31176

Bull 20675331 birth date: 02/27/23 tattoo: 31176
 SITZ STELLAR 726D MOHNER SUBSTANTIAL 272 #
SITZ INCENTIVE 704H SITZ PRIDE 200B
 SITZ BARBARAMERE NELL 53F # SITZ INVASION 574D
 SITZ BARBARAMERE NELL 105D
 CONNEALY COUNSELOR # CONNEALY MENTOR 7374 #
STEVENSON BLACKBIRD 6151 JAZE OF CONANGA 234
 SUA 616 BLACKBIRD 1282 SUA IN FOCUS OF 616 264T
 ROLLIN ROCK BLACKBIRD 7540
 CE ★★

CED +7 BW +0.1 WW +63 YW +115 SC +.88 Milk +21
 Doc +13 Claw +.35 Angle +.58 PAP -.31 Marb +.49 RE +.58
 SM +62 SW +57 SF +92 SG +44 SB +135 SC +237
 TOP 25% BW TOP 10% Claw TOP 20% PAP TOP 15% HS

- BALANCED trait individual ... LOT 315 recorded 79 BW



319 STEVENSON VERSATILE 31099

Bull 20624471 birth date: 02/09/23 tattoo: 31099
 BALDRIDGE FORECASTER B160 G A R PROPHET #
BALDRIDGE VERSATILE BALDRIDGE PRATISSA W165
 BALDRIDGE BLACKBIRD A030 HOOVER DAM #
 BALDRIDGE BLACKBIRD X89
 STEVENSON CATALYST 60057 PLATTEMERE WEIGH UP K360 #
STEVENSON ENCHANTRESS 8387 STEVENSON PAMELA 4275
 BASIN ENCHANTRESS 709R BASIN PAYWEIGHT 761N
 BASIN ENCHANTRESS 1037
 CE ★★

CED +8 BW +1.2 WW +84 YW +144 SC +.64 Milk +9
 Doc +37 Claw +.46 Angle +.53 PAP +3.14 Marb +1.07 RE +.70
 SM +55 SW +61 SF +104 SG +75 SB +180 SC +288
 TOP 10% WW TOP 10% YW TOP 1% DOC TOP 3% HS
 TOP 20% CW TOP 15% Marb TOP 15% \$F TOP 15% \$G
 TOP 10% \$B TOP 15% \$C

- EXCELLENT set of figures ... LOT 319 is a calving ease bull that covers a lot of bases
- Dam posts 2 WWR 101



316 STEVENSON STUNNER 31140

Bull 20668972 birth date: 02/22/23 tattoo: 31140
 MUSGRAVE 1676 STUNNER 809 MUSGRAVE 316 STUNNER
HEIKEN STUNNER 1038 MUSGRAVE LADY BARBARA 327 94
 JCH HKN BEAUTY 9701 SITZ LOGO 12964 #
 JCH HKN BEAUTY 7714
 BALDRIDGE ALTERNATIVE E125 POSS EASY IMPACT 0119
STEVENSON LASS 0085 BALDRIDGE BLACKBIRD A030
 STEVENSON LASS 6273 STEVENSON LEGEND 3276
 STEVENSON LASS 2449
 CE ★★

CED +9 BW +2.0 WW +91 YW +146 SC +.91 Milk +26
 Doc +15 Claw +.47 Angle +.52 PAP +.27 Marb +.38 RE +.70
 SM +72 SW +86 SF +116 SG +40 SB +156 SC +274
 TOP 2% WW TOP 10% YW TOP 4% CW TOP 1% \$W
 TOP 5% \$F TOP 25% \$C

- LOT 316 recorded 67 BW with 102 WWR
- Dam posts 2 WWR 101



320 STEVENSON OPTIMUM 31097

Bull 20696421 birth date: 02/09/23 tattoo: 31097
 DEER VALLEY GROWTH FUND BASIN PAYWEIGHT 1682 #
DEER VALLEY OPTIMUM 9246 DEER VALLEY RITA 36113
 G A R PROGRESS #
 G A R 111 RITO 3346
 STEVENSON SECURITY BALDRIDGE ALTERNATIVE E125
STEVENSON JANNET 1065 STEVENSON PRIDE 4038
 STEVENSON JANNET 5031 STEVENSON RITO GS172
 STEVENSON JANNET 3279 #
 CE ★★

CED +14 BW +0.2 WW +78 YW +136 SC +1.00 Milk +35
 Doc +19 Claw +.52 Angle +.54 PAP -1.01 Marb +.55 RE +.61
 SM +71 SW +83 SF +116 SG +43 SB +158 SC +276
 TOP 4% CED TOP 15% WW TOP 15% YW TOP 10% PAP
 TOP 1% CEM TOP 10% Milk TOP 10% CW TOP 3% \$W
 TOP 5% \$F TOP 25% \$B TOP 20% \$C

- Four star calving ease ... LOT 320 recorded 70 BW with 107 WWR
- Trait LEADING figures across the board



Sire Index

A A R CONSISTENT 9131	29, 117, 270, 271	STERLING PACIFIC 904.	213, 225, 226, 227, 228, 264, 265, 298
A A R MAGNUM 9396	20	STEVENSON ASHLAND 00670	30, 157, 282
BALDRIDGE ALTERNATIVE E125.	25	STEVENSON BIG LEAGUE 00198.	135, 26, 85
BALDRIDGE PAPPY	31, 32, 33	STEVENSON BIG LEAGUE 90001.	84
BALDRIDGE VERSATILE	46, 47, 66, 67, 105, 125, 126, 145, 207, 223, 266, 267, 268, 269, 312, 318, 319	STEVENSON BLACKHAWK 80173	57, 58, 114, 115, 137, 138, 139
BEAR MTN MARK II	204, 205, 206, 218, 219, 262, 263, 294, 305, 306, 307	STEVENSON BOMBER 90121	113
BETTS CONFIDENCE PLUS	71, 72, 73, 74	STEVENSON CATALYST 60554.	96, 300, 301
BJ SURPASS	208, 233, 234, 235, 236, 250, 251, 252, 253, 280, 281, 310	STEVENSON CATALYST 60557.	95
BOYD JUSTIFICATION	241, 242, 243, 244, 284, 285, 314	STEVENSON CAVALRY 80376	28, 100
BRUMFIELD TRAIL BOSS 057	22, 23, 49, 50, 108, 109, 110, 111, 112, 133, 134, 287	STEVENSON CAVALRY 90295	83
CUDLOBE STAVELY 81H	59, 97, 98, 99, 148	STEVENSON CAVALRY 90706	13, 36, 37, 38, 39, 80, 81, 82
DEER VALLEY OPTIMUM 9246.	16, 17, 18, 19, 42, 90, 101, 222, 320	STEVENSON DECLARATION 00071.	209
ELLINGSON THREE RIVERS 8062	214, 220, 221, 247, 297	STEVENSON DECLARATION 00049	106, 107, 149
EXAR COWBOY LOGIC 7549B	103, 311	STEVENSON EASY MONEY 00007	9, 10, 11, 12, 45, 51, 52, 53, 118, 119, 120, 121, 122, 151, 153, 246, 313
EXAR STASH 0685B.	86, 131, 132, 224, 248, 249, 272, 273, 274, 275	STEVENSON EASY MONEY 00618	54, 104, 140, 154
GDAR JUSTIFIED 0192	8, 75, 146	STEVENSON EVERLAST.	24, 129, 141
HEIKEN STUNNER 1038	240, 254, 255, 256, 257, 283, 316, 317	STEVENSON EXCLUSIVE 00679	87, 136
HW NETHERTON CLAYMORE 3H.	61, 62, 63, 123, 124, 128, 143, 150	STEVENSON FORTRESS 70011	102, 116
LAR MAN IN BLACK	40, 41, 70, 201, 202, 203, 215, 216, 217, 258, 259, 260, 261, 299	STEVENSON FORTRESS 90585	155
MR JT ICON 921.	64, 65, 76, 77, 78, 92, 93, 94, 144, 293, 302, 303	STEVENSON GLORY	89
POSS RAWHIDE	1, 2, 3, 4, 5, 6, 7, 14, 15, 21, 34, 35, 48	STEVENSON ICON 10108.	304
RL JUSTICE	229, 230, 231, 232, 276, 277, 278, 279, 288, 289, 290, 291, 292, 308, 309	STEVENSON MANNING 80350	158
SITZ INCENTIVE 704H	43, 44, 68, 69, 79, 210, 211, 212, 237, 238, 239, 295, 296, 315	STEVENSON PROCLAIM 70746	27
		STEVENSON PROCLAIM 70747	55, 56
		STEVENSON SALUTE 70009	130, 156
		STEVENSON SECURITY	286
		STEVENSON TURNING POINT	60, 127, 152
		STEVENSON TURNINGPOINT 80695	91
		STEVENSON VICTOR 00079.	88, 142
		WESTWIND ROCK STAR DJH 763	147

Sire Index



ABOVE AVERAGE GOALS REQUIRE TARGETED BULLS

Aim High

The Targeting the Brand™ logo highlights registered Angus bulls with greater genetic potential to produce calves that meet the most challenging specifications of the *Certified Angus Beef®* brand.

Only 1 in 4 non-parent Angus bulls qualify.

Minimum Genetic Requirements

Marbling EPD (Marb)	+0.65
Dollar Grid Carcass Index (\$G)	+55.0

For more information on Targeting the Brand™ visit CABcattle.com.





Zandy Mutton Bustin
White Sulphur Springs
Rodeo



406/ 423-7500

Keith, Darrell, Bob and Jake Stevenson
Lance Hughes, DVM

WWW.STEVENSONANGUS.COM

PO Box 170 • HOBSON, MT 59452

*Home of America's Longest Established Annual Bull Sale*

Fellow Cattlemen,

We are extremely pleased to present this outstanding set of replacement heifers and proven producers. These ladies are the pride of the herd, truly the future and the foundation to our program.

We are fully enrolled with American Angus Association's Maternal Plus and Inventory Reporting programs. Both are designed to measure and evaluate the maternal traits that built this breed and will continue to strengthen it. This herd has a diligent, no excuses cull program. Every calving season and throughout the rest of the year, each cow is graded for feet, udder, condition, kind and disposition. These cows have passed every test. There are truly no holes, and these are the kind you want to build a herd around. In your evaluation of these mature cows, notice the general foot and structure soundness, udder quality, body capacity and fleshing ability. There's a lot of fancy data used in the business today. We don't formulate mating decisions by lining up the math, but rather aim to be complimentary with multiple traits considered, phenotypic and genotypic. We aim for optimum balance and this offering represents that disciplined stockmanship approach. The video footage was taken off of pasture. Not one cow had any extra "help". This is them in their working clothes.

Ask yourself, who is your best cow? Everybody has their own favorite. The cow that produced the high seller maybe one from a famous cow family or one that is a prolific embryo producer. We'd like to think that our "best" cow is the one we don't know about. She hasn't been noticed or culled because of bad feet, poor udder or a wily disposition. She breeds back every year, doesn't fall out because of production record or phenotype concern. She's simply the cow that does her job every day, year after year. We're in the business of having these cows work for us, not us for them. This aptly describes what we're offering today, a superb set of working cows that you want to build a herd around, a pasture full of our "best" cows.

Whether you are looking for progressive new age genetics with these replacement heifers, considering a foundation donor cow to build a program or need numbers to expand, we invite you to consider these time-tested genetics. The heifers are right off the top or our replacements and the mature cows have proven themselves in our herd, now let them go to work for you!

We are extremely confident with this offering and certain you will be as well! If you have any questions, please let us know. We truly welcome your visit and appreciate your support and interest.

Keith Darrell Bob Jake

Lot	Name	CED
424	Stevenson Trojan Erica 2446	+16
445	Stevenson Pride Lady 2437	+15
408	Stevenson Enchantress 2676	+14
413	Stevenson Queen 2450	+14
429	Stevenson Lass 2768	+14
430	Stevenson Lass 2757	+14
423	Stevenson Lucy 2542	+13
432	Stevenson Joyce 2603	+12
433	Stevenson Trojan Erica 2404	+12
401	Stevenson Heather Zelda 2759	+11
407	Stevenson Jannet 2484	+11
425	Stevenson Zara 2598	+11
431	Stevenson Rose 2443	+11
439	Stevenson Pride Lady 2479	+11
442	Stevenson Elmaretta 2486	+11

Lot	Name	BW
424	Stevenson Trojan Erica 2446	-2.5
401	Stevenson Heather Zelda 2759	-1.5
435	Stevenson Heather Bloom 2474	-1.2
413	Stevenson Queen 2450	-1.1
429	Stevenson Lass 2768	-1.1
423	Stevenson Lucy 2542	-1.0
439	Stevenson Pride Lady 2479	-1.0
445	Stevenson Pride Lady 2437	-1.0
446	Stevenson Pride 2602	-1.0
408	Stevenson Enchantress 2676	-0.5
417	Stevenson Eline Erica 2650	-0.5

Lot	Name	WW
459	Stevenson Pride Lady 2418	+96
460	Stevenson Jannet 2626	+96
403	Stevenson Ruby 2618	+90
406	Stevenson Lucy 2611	+87
422	Stevenson Lass 2412	+86
454	Stevenson Blackbird 2608	+86
452	Stevenson MS Rito 2620	+84
431	Stevenson Rose 2443	+83
434	Stevenson Clove Pride 2604	+83
404	Stevenson Clova Pride 2453	+82

Lot	Name	YW
460	Stevenson Jannet 2626	+168
459	Stevenson Pride Lady 2418	+167
403	Stevenson Ruby 2618	+156
454	Stevenson Blackbird 2608	+155
422	Stevenson Lass 2412	+152
404	Stevenson Clova Pride 2453	+149
411	Stevenson Clova Pride 20244	+148
441	Stevenson Jannet 2465	+148
431	Stevenson Rose 2443	+145
432	Stevenson Joyce 2603	+145

Lot	Name	SC
444	Stevenson Enchantress 2547	+2.58
423	Stevenson Lucy 2542	+1.99
412	Stevenson Lass 2752	+1.73
460	Stevenson Jannet 2626	+1.68
449	Stevenson Trojan Erica 2629	+1.65
447	Stevenson Clova Pride 2649	+1.62
439	Stevenson Pride Lady 2479	+1.61
422	Stevenson Lass 2412	+1.54
443	Stevenson Joyce 2594	+1.54
450	Stevenson Everalda 2591	+1.54

Lot	Name	Milk
445	Stevenson Pride Lady 2437	+42
413	Stevenson Queen 2450	+39
435	Stevenson Heather Bloom 2474	+39
410	Stevenson Heather Zelda 2767	+38
414	Stevenson Blackcap Lady 2439	+38
444	Stevenson Enchantress 2547	+38
402	Stevenson Heather Zelda 2761	+37
421	Stevenson Queen 2444	+37
433	Stevenson Trojan Erica 2404	+37
450	Stevenson Everalda 2591	+37

Lot	Name	Doc
413	Stevenson Queen 2450	+32
428	Stevenson Lavillion 2774	+32
455	Stevenson Enchantress 2473	+29
430	Stevenson Lass 2757	+28
445	Stevenson Pride Lady 2437	+28
412	Stevenson Lass 2752	+27
432	Stevenson Joyce 2603	+27
405	Stevenson Lady 2549	+26
431	Stevenson Rose 2443	+25
429	Stevenson Lass 2768	+24

Lot	Name	Claw
403	Stevenson Ruby 2618	+28
458	Stevenson Sam 2856	+35
459	Stevenson Pride Lady 2418	+39
435	Stevenson Heather Bloom 2474	+42
460	Stevenson Jannet 2626	+42
445	Stevenson Pride Lady 2437	+43
410	Stevenson Heather Zelda 2767	+46
423	Stevenson Lucy 2542	+46
444	Stevenson Enchantress 2547	+47
448	Stevenson Jannet 2495	+47
450	Stevenson Everalda 2591	+47

403	Stevenson Ruby 2618	+31
450	Stevenson Everalda 2591	+34
409	Stevenson Violet 2760	+40
459	Stevenson Pride Lady 2418	+40
456	Stevenson Chloe 2416	+42
458	Stevenson Sam 2856	+42
446	Stevenson Pride 2602	+44
435	Stevenson Heather Bloom 2474	+45
445	Stevenson Pride Lady 2437	+45
424	Stevenson Trojan Erica 2446	+46
432	Stevenson Joyce 2603	+46
434	Stevenson Clove Pride 2604	+46

Lot	Name	PAP
409	Stevenson Violet 2760	-1.06
433	Stevenson Trojan Erica 2404	-.86
424	Stevenson Trojan Erica 2446	-.63
407	Stevenson Jannet 2484	-.56
411	Stevenson Clova Pride 20244	-.49
401	Stevenson Heather Zelda 2759	-.33
434	Stevenson Clove Pride 2604	-.32
446	Stevenson Pride 2602	-.26
403	Stevenson Ruby 2618	+1.11
415	Stevenson Clova Pride 2517	+1.11
448	Stevenson Jannet 2495	+1.11

Lot	Name	Marb
410	Stevenson Heather Zelda 2767	+1.44
413	Stevenson Queen 2450	+1.37
409	Stevenson Violet 2760	+1.33
438	Stevenson Clova Pride 2420	+1.25
458	Stevenson Sam 2856	+1.22
428	Stevenson Lavillion 2774	+1.20
431	Stevenson Rose 2443	+1.13
418	Stevenson Queen 2445	+1.08
402	Stevenson Heather Zelda 2761	+1.06
435	Stevenson Heather Bloom 2474	+1.00

Lot	Name	RE
438	Stevenson Clova Pride 2420	+1.18
454	Stevenson Blackbird 2608	+1.15
403	Stevenson Ruby 2618	+1.13
455	Stevenson Enchantress 2473	+1.13
441	Stevenson Jannet 2465	+0.88
447	Stevenson Clova Pride 2649	+0.88
459	Stevenson Pride Lady 2418	+0.87
427	Stevenson Rose Bonny 2466	+0.83
433	Stevenson Trojan Erica 2404	+0.82
404	Stevenson Clova Pride 2453	+0.79

Lot	Name	\$M
428	Stevenson Lavillion 2774	+93
443	Stevenson Joyce 2594	+86
403	Stevenson Ruby 2618	+85
410	Stevenson Heather Zelda 2767	+85
446	Stevenson Pride 2602	+83
420	Stevenson Lady Kelton 2491	+79
445	Stevenson Pride Lady 2437	+78
425	Stevenson Zara 2598	+77
401	Stevenson Heather Zelda 2759	+76
416	Stevenson Pride Lady 2637	+76

Lot	Name	\$B
438	Stevenson Clova Pride 2420	+198
441	Stevenson Jannet 2465	+193
459	Stevenson Pride Lady 2418	+193
455	Stevenson Enchantress 2473	+190
418	Stevenson Queen 2445	+188
403	Stevenson Ruby 2618	+186
427	Stevenson Rose Bonny 2466	+185
431	Stevenson Rose 2443	+185
432	Stevenson Joyce 2603	+184
437	Stevenson Enchantress 2493	+178

Lot	Name	\$C
403	Stevenson Ruby 2618	+326
459	Stevenson Pride Lady 2418	+320
431	Stevenson Rose 2443	+314
432	Stevenson Joyce 2603	+314
428	Stevenson Lavillion 2774	+312
438	Stevenson Clova Pride 2420	+303
427	Stevenson Rose Bonny 2466	+300
455	Stevenson Enchantress 2473	+297
418	Stevenson Queen 2445	+295
441	Stevenson Jannet 2465	+292

Baldrige Versatile

19563587



CED +8 BW +0.6 WW +75 YW +138 SC +0.09 Milk +15
Doc +39 Claw +.51 Angle +.53 PAP +.04 Marb +1.82 RE +.33
SM +60 SW +57 SF +96 SG +108 SB +204 SC +325
 Calves due from LOTS 407, 408, 409, 414, 417, 418, 419, 421, 423,
 424, 429, 430, 432, 433, 434, 435, 436, 439, 440, 441, 442, 509

EZAR Step Up 9178

19430597



CED +8 BW +1.8 WW +73 YW +131 SC +1.54 Milk +25
Doc +27 Claw +.35 Angle +.33 PAP -.05 Marb +1.34 RE +1.01
SM +77 SW +64 SF +106 SG +92 SB +198 SC +334
 Calves due from LOTS 413, 428, 431, 445, 446, 504, 505, 522, 547

RL Justice

19836564



CED +11 BW -1.4 WW +66 YW +126 SC +1.79 Milk +35
Doc +27 Claw +.27 Angle +.37 PAP +2.41 Marb +.70 RE +.71
SM +94 SW +74 SF +96 SG +51 SB +147 SC +285
 Calves due from LOTS 410, 427, 506, 524, 569

Deer Valley Optimum 9246

19466633

CED +14 BW -0.1 WW +73 YW +141 SC +.53 Milk +28
Doc +17 Claw +.60 Angle +.55 PAP -.84 Marb +1.01 RE +.65
SM +65 SW +60 SF +68 SG +66 SB +185 SC +300
 Calves due from LOTS 444, 529

Boyd Justification

20038723



CED +9 BW -0.6 WW +77 YW +131 SC +1.71 Milk +25
Doc +28 Claw +.38 Angle +.24 PAP +1.03 Marb +.80 RE +.96
SM +88 SW +80 SF +108 SG +64 SB +172 SC +311
 Calves due from LOTS 403, 404, 405, 411, 412, 415, 416, 425, 437,
 438, 443, 448, 449, 450, 451, 452, 453, 454, 455, 456, 457, 458

Ellingson Prolific

20136857



CED +0 BW +4.3 WW +96 YW +157 SC +.94 Milk +21
Doc +20 Claw +.07 Angle +.18 PAP +1.88 Marb +.54 RE +.67
SM +117 SW +80 SF +116 SG +47 SB +164 SC +330
 Calves due from LOTS 401, 571, 572, 573, 574

Virginia Tech Statesman

20085208



CED +7 BW +0.4 WW +82 YW +154 SC +.77 Milk +27
Doc +19 Claw +.47 Angle +.37 PAP -1.50 Marb +1.12 RE +.80
SM +77 SW +75 SF +122 SG +74 SB +196 SC +331
 Calves due from LOTS 402, 503, 526, 550

Basin Safe Deposit 9324

19461028

CED +17 BW -1.7 WW +67 YW +118 SC +.91 Milk +31
Doc +24 Claw +.21 Angle +.31 PAP +.32 Marb +1.28 RE +.67
SM +81 SW +75 SF +95 SG +85 SB +180 SC +314
 Calves due from LOTS 459, 568

S Armstrong

20143639



CED +11 BW -0.1 WW +82 YW +134 SC +1.46 Milk +33
 Doc +34 Claw +.24 Angle +.23 PAP -.35 Marb +.74 RE +.81
 SM +106 SW +89 SF +106 SG +62 SB +168 SC +324
 Calves due from LOTS 501, 507, 525, 528

Connealy Craftsman

20132505



CED +7 BW +2.0 WW +81 YW +139 SC +.66 Milk +43
 Doc +23 Claw +.41 Angle +.42 PAP -.86 Marb +1.05 RE +.98
 SM +116 SW +92 SF +98 SG +78 SB +176 SC +344
 Calf due from LOT 565

Brumfield Trail Boss

19755898



CED +12 BW +1.3 WW +85 YW +150 SC +.96 Milk +32
 Doc +22 Claw +.62 Angle +.54 PAP +1.39 Marb +1.13 RE +.78
 SM +73 SW +79 SF +107 SG +80 SB +187 SC +316
 Calves due from LOTS 510, 530, 531, 575

Schiefelbein Top Gun 522

20491889



CED +6 BW +2.7 WW +99 YW +176 SC +1.17 Milk +22
 Doc +33 Claw +.36 Angle +.33 PAP +.07 Marb +1.12 RE +.92
 SM +84 SW +77 SF +121 SG +80 SB +201 SC +345
 Calves due from LOTS 540, 570

LAR Man In Black

19955191



CED +10 BW +2.6 WW +97 YW +170 SC +1.47 Milk +23
 Doc +15 Claw +.39 Angle +.41 PAP +.72 Marb +1.05 RE +.86
 SM +63 SW +76 SF +130 SG +72 SB +202 SC +325
 Calves due from LOTS 420, 566

FHCC Foundation 1558

20119569

CED +15 BW -0.1 WW +80 YW +139 SC +.27 Milk +26
 Doc +22 Claw +.40 Angle +.44 PAP -.69 Marb +1.46 RE +.90
 SM +85 SW +78 SF +132 SG +96 SB +229 SC +382
 Calves due from LOTS 527, 576

FF Battleground

20120367

CED +12 BW -0.7 WW +67 YW +122 SC -.06 Milk +33
 Doc +26 Claw +.33 Angle +.36 PAP -1.66 Marb +1.21 RE +.96
 SM +78 SW +71 SF +104 SG +88 SB +191 SC +326
 Calves due from LOTS 406, 426, 447

V A R Stone Cold 9472

19495281

CED +7 BW +1.4 WW +73 YW +136 SC +1.16 Milk +34
 Doc +20 Claw +.57 Angle +.48 PAP +.08 Marb +1.01 RE +.74
 SM +63 SW +72 SF +109 SG +75 SB +184 SC +302
 Calves due from LOTS 508, 515, 516, 517, 519,
 520, 539, 541, 591, 592, 594, 595, 596, 597, 599, 601, 602

G A R Home Town

19266718

CED +15 BW -0.8 WW +59 YW +113 SC +.95 Milk +18
 Doc +22 Claw +.63 Angle +.46 PAP -2.80 Marb +1.65 RE +1.04
 SM +53 SW +49 SF +101 SG +113 SB +214 SC +131
 Calf due from LOT 548

Stevenson Turning Point

18434747

CED +18 BW -2.8 WW +58 YW +99 SC +.41 Milk +24
 Doc +6 Claw +.47 Angle +.45 PAP +.53 Marb +.50 RE +.74
 SM +72 SW +67 SF +105 SG +46 SB +150 SC +267
 Calf due from LOT 460

Service Sires

Industry Leading Genetics ...

Sale Order

Sale Starts at Noon

Registered Bred Heifers Lots 401-460

Registered Cows Lots 501-626

Older Bulls Lots 1-158

Young Bulls Lots 201-320

Commercial Bred Heifers Lots A, B, C, D, E

Registered Bred Heifers

Registered Bred Heifers sell as choice lots:
High bidder gets the pick or can take them both for the same money.



Selling Choice

401 STEVENSON HEATHER ZELDA 2759

Cow +20313050 birth date: 01/13/22 tattoo: 2759
 POSS MAVERICK BASIN PAYWEIGHT 1682 #
 POSS RAWHIDE POSS PRIDE 5163
 POSS BLUEBLOOD 6502 POSS EASY IMPACT 0119
 POSS BLUEBLOOD 920
 CUDLOBE IN FOCUS 5S # MYTTY IN FOCUS #
 STEVENSON HEATHER ZELDA 5089 # CUDLOBE ENCHANTRESS 55M
 STEVENSON HEATHER ZELDA 3140 21AR ROUNDUP 7005 #
 STEVENSON HEATHER ZELDA N176 #

CED +11 BW -1.5 WW +60 YW +96 SC +.62 Milk +29
 Marb +.91 RE +.65 \$M +76 \$W +71 \$B +142 \$C +260

TOP 15% CED TOP 10% BW TOP 20% DMI TOP 20% PAP
 TOP 20% \$EN TOP 20% \$M TOP 15% \$W

- Full sister to LOT 402, these two females have a lot of upside potential
- Five full brothers in our Fall '22 Sale averaged \$11,000
- Donor dam posts an impressive 5 WWR 112 with 4 YWR 108
- Due February 7, 2024 to Ellingson Prolific



402 STEVENSON HEATHER ZELDA 2761

Cow +20318441 birth date: 01/26/22 tattoo: 2761
 POSS MAVERICK BASIN PAYWEIGHT 1682 #
 POSS RAWHIDE POSS PRIDE 5163
 POSS BLUEBLOOD 6502 POSS EASY IMPACT 0119
 POSS BLUEBLOOD 920
 CUDLOBE IN FOCUS 5S # MYTTY IN FOCUS #
 STEVENSON HEATHER ZELDA 5089 # CUDLOBE ENCHANTRESS 55M
 STEVENSON HEATHER ZELDA 3140 21AR ROUNDUP 7005 #
 STEVENSON HEATHER ZELDA N176 #

CED +9 BW -0.1 WW +67 YW +117 SC +.89 Milk +37
 Marb +1.06 RE +.51 \$M +68 \$W +75 \$B +171 \$C +290

TOP 25% BW TOP 25% HP TOP 3% Milk TOP 25% CW
 TOP 20% Marb TOP 10% \$W TOP 15% \$F TOP 20% \$G
 TOP 15% \$B TOP 15% \$C

- Full sister to LOT 401 ... LOT 402 is a multi-trait leader for maternal, performance and carcass
- Their donor dam was a sale feature in our Fall '22 Sale for \$17,000
- She posts an impressive 5 WWR 112 with 4 YWR 108
- Due January 20, 2024 to Virginia Tech Statesman



403

STEVENSON RUBY 2618

Cow 20716837 birth date: 02/24/22 tattoo: 2618
 ELLINGSON HOMESTEAD 6030
ELLINGSON THREE RIVERS 8062
 EA EMBLYNETTE 6279

CTS REMEDY 1T01 #
 EA ERICA 1082
 ELLINGSON CHAPS 4095 #
 EA EMBLYNETTE 2159 #

STEVENSON CATALYST 60575
STEVENSON RUBY 8144
 STEVENSON RUBY 2127

PLATTEMERE WEIGH UP K360 #
 STEVENSON PRIDE 1167X #
 CUDLOBE IN FOCUS 5S #
 BASIN RUBY U235

CED +5	BW +2.3	WW +90	YW +156	SC +.95	Milk +29
Marb +.49	RE +1.13	SM +85	SW +80	SB +186	SC +326
TOP 2% WW	TOP 3% YW	TOP 10% RADG	TOP 1% Claw		
TOP 2% Angle	TOP 25% PAP	TOP 10% HP	TOP 20% CEM		
TOP 2% CW	TOP 4% RE	TOP 10% Fat	TOP 5% SM		
TOP 4% \$W	TOP 1% \$F	TOP 10% \$B	TOP 3% \$C		

- Powerful bred heifer ... LOT 403 is a trait leader for performance, feet and \$ Values
- She recorded 113 WWR and 112 YWR
- Dam posts 3 BWR 98 with 3 WWR 101 and 3 YWR 102
- Due January 20, 2024 to Boyd Justification



Selling Choice

404

STEVENSON CLOVA PRIDE 2453

Cow 20363986 birth date: 01/26/22 tattoo: 2453
 FERGUSON TRAILBLAZER 239E
BRUMFIELD TRAIL BOSS 057
 CAV LADY PAYWEIGHT 5608-7560

V A R DISCOVERY 2240 #
 MOLITOR999 BARBELLA 940-3012 #
 BASIN PAYWEIGHT 1682 #
 CAV LADY RESERVE 167-5608

STEVENSON REBEL 41103
STEVENSON CLOVA PRIDE 7244
 STEVENSON CLOVA PRIDE X434

HF REBEL 53Y
 STEVENSON ROSE BONNY 645X #
 G A R ULTIMATE #
 STEVENSON CLOVA PRIDE 5324

CED +4	BW +2.4	WW +82	YW +149	SC +1.04	Milk +27
Marb +.71	RE +.79	SM +52	SW +70	SB +170	SC +272
TOP 10% WW	TOP 5% YW	TOP 4% RADG	TOP 15% HP		
TOP 15% CW	TOP 20% \$W	TOP 10% \$F	TOP 15% \$B		
TOP 25% \$C					

- Compelling performance ... LOT 404 is a growth trait leader
- She recorded 102 WWR and 120 YWR
- Dam posts 2 YWR 109
- Due January 19, 2024 to Boyd Justification



405

STEVENSON LADY 2549

Cow 20366639 birth date: 02/10/22 tattoo: 2549
 JVC CAVALRY V3326 #
STEVENSON CAVALRY 80376
 STEVENSON JANNET 9078

CONNEALY CAVALRY 1149 #
 BRUSETT FOREVER W857
 SYDGEN CONTACT #
 BASIN GREYSTONE JANNET 4057

STEVENSON HERO 41015
STEVENSON LADY 6318
 STEVENSON LADY 3113

STEVENSON HERO I216U #
 STEVENSON CLOVA PRIDE 2332
 STEVENSON ROCKMOUNT RX933 #
 STEVENSON LADY ROUNUP 1391 #

CED -2	BW +3.2	WW +66	YW +126	SC +.86	Milk +20
Marb +.53	RE +.68	SM +39	SW +45	SB +174	SC +265
TOP 25% YW	TOP 15% RADG	TOP 20% DOC	TOP 15% CW		
TOP 2% \$F	TOP 15% \$B				

- LOT 405 recorded 102 WWR with 106 YWR
- Dam posts 5 WWR 100 and 4 YWR 103
- Due January 20, 2024 to Boyd Justification



Selling Choice

406

STEVENSON LUCY 2611

Cow 20366675 birth date: 02/22/22 tattoo: 2611
 PLATTEMERE WEIGH UP K360 #
STEVENSON CATALYST 60554
 STEVENSON PRIDE 1167X #

SITZ UPWARD 307R #
 BARBARA OF PLATTEMERE 337 #
 S A V BISMARCK 5682 #
 FSHK PRIDE 180 #

STEVENSON CATALYST 60057
STEVENSON LUCY 8402
 STEVENSON LUCY 3174

PLATTEMERE WEIGH UP K360 #
 STEVENSON PAMELA 4275
 CONNEALY FINAL PRODUCT #
 BASIN LUCY 82T9

CED +3	BW +3.5	WW +87	YW +144	SC +1.26	Milk +15
Marb +.51	RE +.47	SM +43	SW +65	SB +140	SC +225
TOP 3% WW	TOP 10% YW	TOP 25% RADG	TOP 25% SC		
TOP 2% Fat					

- LOT 406 recorded 110 WWR with 110 YWR
- Dam posts 2 WWR 111 with 2 YWR 110
- Due February 10, 2024 to FF Battleground



407

STEVENSON JANNET 2484

Cow 20401687 birth date: 01/30/22 tattoo: 2484
 DEER VALLEY GROWTH FUND
DEER VALLEY OPTIMUM 9246
 G A R PROGRESS 830

BASIN PAYWEIGHT 1682 #
 DEER VALLEY RITA 36113
 G A R PROGRESS #
 G A R 111 RITO 3346

STEVENSON PAYWEIGHT 60368
STEVENSON JANNET 8247
 STEVENSON JANNET 5405

BASIN PAYWEIGHT 1682 #
 STEVENSON PRIDE 2686
 HF REBEL 53Y
 STEVENSON JANNET 9078

CED +11	BW +0.6	WW +70	YW +130	SC +.81	Milk +32
Marb +.34	RE +.58	SM +48	SW +70	SB +141	SC +231
TOP 15% CED	TOP 20% YW	TOP 25% RADG	TOP 15% PAP		
TOP 10% CEM	TOP 15% Milk	TOP 20% CW	TOP 20% \$W		
TOP 10% \$F					

- LOT 407 recorded 105 WWR with 104 YWR
- Dam posts 2 BWR 98 with 2 WWR 107 and 1 YWR 104
- Due February 10, 2024 to Baldrige Versatile



Selling Choice

408

STEVENSON ENCHANTRESS 2676

Cow 20367631 birth date: 03/15/22 tattoo: 2676
 HA COWBOY UP 5405 #
EXAR COWBOY LOGIC 7549B
 EXAR QUEEN BLACKCAP 5296

HA OUTSIDE 3008
 HA BLACKCAP LADY 1602 #
 EXAR UPSHOT 2525B
 EXAR QUEEN BLACKCAP 3796

JVC CAVALRY V3326 #
STEVENSON ENCHANTRESS 9352
 STEVENSON ROSE 2633

CONNEALY CAVALRY 1149 #
 BRUSETT FOREVER W857
 STEVENSON YOGO 612U
 STEVENSON ROSE 041

CED +14	BW -0.5	WW +69	YW +126	SC +1.52	Milk +34
Marb +.34	RE +.54	SM +52	SW +73	SB +121	SC +209
TOP 4% CED	TOP 15% BW	TOP 25% YW	TOP 15% SC		
TOP 20% CEM	TOP 10% Milk	TOP 15% \$W			

- LOT 408 recorded 108 WWR with 107 YWR
- Dam posts 1 WWR 108 with 1 YWR 107
- Due January 21, 2024 to Baldrige Versatile



409

STEVENSON VIOLET 2760

Cow +20290806 birth date: 01/14/22 tattoo: 2760
 G A R ASHLAND G A R EARLY BIRD
 G A R HOME TOWN CHAIR ROCK AMBUSH 1018
 CHAIR ROCK SURE FIRE 6095 G A R SURE FIRE #
 CONNEALY RIGHT ANSWER 746 # S A V FINAL ANSWER 0035 #
VERMILION VIOLET 1073 # HAPPY DELL OF CONANGA 262
 VERMILION VIOLET 9349 # TC FRANKLIN 619 #
 JL VIOLET 5603

CED +10	BW +0.1	WW +65	YW +109	SC +1.09	Milk +33
Marb +1.33	RE +.68	SM +68	SW +72	SB +164	SC +281
TOP 20% CED	TOP 25% BW	TOP 20% DMI	TOP 15% Angle		
TOP 10% PAP	TOP 20% CEM	TOP 10% Milk	TOP 10% Marb		
TOP 15% \$W	TOP 5% \$G	TOP 20% \$B	TOP 20% \$C		

- LOT 409 is an ET out of an impressive donor that posted 6 BWR 95, 6 WWR 108 with 6 YWR 105, 4 IMF 108 and 4 RE 102
- Due January 19, 2024 to Baldrige Versatile



Selling Choice

410 STEVENSON HEATHER ZELDA 2767

Cow +20318442 birth date: 01/31/22 tattoo: 2767
 BALDRIDGE FORECASTER B160 G A R PROPHET #
BALDRIDGE VERSATILE BALDRIDGE PRATISSA W165
 BALDRIDGE BLACKBIRD A030 HOOVER DAM #
 BALDRIDGE BLACKBIRD X89
 CUDLOBE IN FOCUS 5S # MYTTY IN FOCUS #
STEVENSON HEATHER ZELDA 5089 # CUDLOBE ENCHANTRESS 55M
 STEVENSON HEATHER ZELDA 3140 21AR ROUNDUP 7005 #
 STEVENSON HEATHER ZELDA N176 #

CED +7	BW +0.0	WW +54	YW +104	SC -.54	Milk +38
Marb +1.44	RE +.38	SM +85	SW +66	SB +158	SC +290
TOP 25% BW	TOP 20% HS	TOP 3% HP	TOP 2% Milk		
TOP 25% \$EN	TOP 4% Marb	TOP 5% \$M	TOP 25% \$W		
TOP 4% \$G	TOP 25% \$B	TOP 15% \$C			

- ET and maternal sister to LOTs 401 and 402
- Five maternal brothers in our Fall '22 sale averaged \$11,000
- Their donor dam was a sale feature in that same event for \$17,000
- She posts an impressive 5 WWR 112 with 4 YWR 108
- Due January 19, 2024 to RL Justice



411 STEVENSON CLOVA PRIDE 20244

Cow 20333093 birth date: 02/23/22 tattoo: 20244
 JINDRA ACCLAIM # JINDRA 3RD DIMENSION
STEVENSON PROCLAIM 70747 JINDRA BLACKBIRD LASSY 1111
 RL 9061 BIRDIE 3102 S A V THUNDERBIRD 9061 #
 RL 0145 IMAGE 102 #
 CONNEALY COUNSELOR # CONNEALY MENTOR 7374 #
STEVENSON CLOVA PRIDE 5344 JAZE OF CONANGA 234
 STEVENSON CLOVA PRIDE 8090 # G A R ULTIMATE #
 STEVENSON CLOVA PRIDE U436

CED +6	BW +1.9	WW +78	YW +148	SC +.88	Milk +32
Marb +.46	RE +.71	SM +33	SW +69	SB +175	SC +260
TOP 15% WW	TOP 5% YW	TOP 3% RADG	TOP 15% PAP		
TOP 15% HS	TOP 15% Milk	TOP 3% CW	TOP 20% \$W		
TOP 1% \$F	TOP 15% \$B				

- LOT 411 recorded 107 WWR and 110 YWR
- Dam posts an impressive 5 WWR 110 with 5 YWR 110
- Due January 20, 2024 to Boyd Justification



Selling Choice

412 STEVENSON LASS 2752

Cow +20313040 birth date: 01/05/22 tattoo: 2752
 POSS MAVERICK BASIN PAYWEIGHT 1682 #
POSS RAWHIDE POSS PRIDE 5163
 POSS BLUEBLOOD 6502 POSS EASY IMPACT 0119
 POSS BLUEBLOOD 920
 STEVENSON LEGEND 3276 V D A R REALLY WINDY 4097 #
STEVENSON LASS 5090 STEVENSON PRIDE 8260
 STEVENSON LASS 2045 TC TYCOON 976
 STEVENSON LASS W426

CED +9	BW +1.9	WW +77	YW +141	SC +1.73	Milk +33
Marb +.52	RE +.44	SM +52	SW +73	SB +171	SC +274
TOP 15% WW	TOP 10% YW	TOP 3% RADG	TOP 10% SC		
TOP 15% DOC	TOP 15% CEM	TOP 10% Milk	TOP 10% CW		
TOP 15% \$W	TOP 1% \$F	TOP 15% \$B	TOP 25% \$C		

- LOT 412 is an ET out of a top donor that records 4 WWR 104 with 3 YWR 100
- Due January 20, 2024 to Boyd Justification



413 STEVENSON QUEEN 2450

Cow 20363997 birth date: 01/25/22 tattoo: 2450
 EXAR MONUMENTAL 6056B 3F EPIC 4631 #
HW NETHERTON CLAYMORE 3H FWY 7008 OF C085 4029
 HW NETHERTON BLACKCLASS 15D CUDLOBE TOTAL FOCUS 6A
 CUDLOBE BLACKCLASS 103B
 CUDLOBE IN FOCUS 5S # MYTTY IN FOCUS #
STEVENSON QUEEN 4243 CUDLOBE ENCHANTRESS 55M
 STEVENSON QUEEN 812X 21AR ROUNDUP 7005 #
 STEVENSON QUEEN U502

CED +14	BW -1.1	WW +54	YW +99	SC +1.25	Milk +39
Marb +1.37	RE +.35	SM +70	SW +66	SB +162	SC +280
TOP 4% CED	TOP 10% BW	TOP 3% DOC	TOP 25% HP		
TOP 2% Milk	TOP 5% Marb	TOP 25% \$W	TOP 10% \$G		
TOP 25% \$B	TOP 20% \$C				

- LOT 413 is a calving ease and MARB trait leader ... she recorded 100 YWR
- Dam posts 3 BWR 97 with 4 WWR 105 and 3 YWR 107
- Due January 19, 2024 to EZAR Step Up 9178



Selling Choice

414 STEVENSON BLACKCAP LADY 2439

Cow 20363982 birth date: 01/23/22 tattoo: 2439
 K C F BENNETT FORTRESS # CONNEALY CONSENSUS #
STEVENSON FORTRESS 70011 THOMAS PATRICIA 9705
 STEVENSON TROJAN ERICA 5326 # HF REBEL 53Y
 STEVENSON TROJAN ERICA 9325 #
 S WHITLOCK 179 # S CHISUM 6175 #
STEVENSON BLACKCAP LADY 8383 S PRIDE ANNA 709 #
 STEVENSON BLACKCAP LADY 3189 CONNEALY FINAL SOLUTION #
 STEVENSON BLACKCAP LADY 9146

CED +10	BW +0.0	WW +64	YW +123	SC +.93	Milk +38
Marb +.65	RE +.43	SM +64	SW +72	SB +146	SC +253
TOP 20% CED	TOP 25% BW	TOP 20% RADG	TOP 4% CEM		
TOP 2% Milk	TOP 15% \$W				

- LOT 414 recorded 70 BW with 103 WWR and 114 YWR
- Dam posts 2 WWR 111 with 2 YWR 113
- Due January 20, 2024 to Baldrige Versatile



415 STEVENSON CLOVA PRIDE 2517

Cow 20364577 birth date: 02/03/22 tattoo: 2517
 JVC CAVALRY V3326 # CONNEALY CAVALRY 1149 #
STEVENSON CAVALRY 80376 BRUSETT FOREVER W857
 STEVENSON JANNET 9078 SYDGEN CONTACT #
 BASIN GREYSTONE JANNET 4057
 STEVENSON HERO I216U # H A IMAGE MAKER 0415 #
STEVENSON CLOVA PRIDE 3241 FSHK PRIDE 180 #
 STEVENSON CLOVA PRIDE 5110 21AR ROUNDUP 7005 #
 STEVENSON CLOVA PRIDE 5643

CED	+2	BW	+1.8	WW	+64	YW	+116	SC	+7.8	Milk	+34
Marb	+5.1	RE	+5.9	SM	+42	SW	+60	SB	+150	SC	+237
TOP 20% RADG		TOP 25% PAP		TOP 15% HP		TOP 10% Milk					
TOP 25% Fat		TOP 15% \$F									

- LOT 415 recorded 81 BW with 106 WWR and 109 YWR
- Dam posts 7 WWR 103 with 6 YWR 102
- Due January 19, 2024 to Boyd Justification

Selling Choice

416 STEVENSON PRIDE LADY 2637

Cow 20368824 birth date: 03/04/22 tattoo: 2637
 PLATTMERE WEIGH UP K360 # SITZ UPWARD 307R #
STEVENSON CATALYST 60557 BARBARA OF PLATTMERE 337 #
 STEVENSON PRIDE I167X # S A V BISMARCK 5682 #
 FSHK PRIDE 180 #
 HF TIGER 5T #
 HF TIBBIE 103T
STEVENSON PRIDE LADY 4456 F V 20K KING 308M #
 STEVENSON PRIDE LADY U224 STEVENSON PRIDE LADY 0662

CED	+7	BW	+1.7	WW	+57	YW	+88	SC	+4.3	Milk	+36
Marb	+2.4	RE	+4.7	SM	+76	SW	+72	SB	+104	SC	+211
TOP 10% DMI		TOP 4% Milk		TOP 10% \$EN		TOP 20% \$M					
TOP 15% \$W											

- LOT 416's dam is a long time, high production cow posting 6 WWR 102 with 4 YWR 101
- Due January 20, 2024 to Boyd Justification

417 STEVENSON ELINE ERICA 2650

Cow 20367619 birth date: 03/06/22 tattoo: 2650
 SANDPOINT BUTKUS X797 # S A V FINAL ANSWER 0035 #
STEVENSON RUSTLER 60413 G A R GRID MAKER 4603
 STEVENSON ESTELLA 579X STEVENSON HERO I216U #
 STEVENSON ESTELLA 5601
 K C F BENNETT FORTRESS # CONNEALY CONSENSUS #
STEVENSON ELINE ERICA 7097 # THOMAS PATRICIA 9705
 STEVENSON ELINE ERICA 3826 STEVENSON ROCKMOUNT RX933 #
 BASIN ELINE ERICA 3R22

CED	+9	BW	-0.5	WW	+69	YW	+119	SC	+9.4	Milk	+32
Marb	+7.7	RE	+6.1	SM	+75	SW	+77	SB	+137	SC	+253
TOP 15% BW		TOP 15% HS		TOP 15% HP		TOP 15% Milk					
TOP 15% Fat		TOP 20% \$M		TOP 10% \$W							

- LOT 417 recorded 64 BW with 101 WWR with 101 YWR
- Dam posts 4 BWR 99 with 4 WWR 104 and 3 YWR 105
- Due February 12, 2024 to Baldrige Versatile

Selling Choice

418 STEVENSON QUEEN 2445

Cow 20363993 birth date: 01/24/22 tattoo: 2445
 MW DNAMITE WR JOURNEY-1X74 #
MR JT ICON 921 WELYTOK TOTAL 10 ERIANNA 3B2
 MISS JT PINTA 132 HOOVER DAM #
 MISS JT PRECISE 572
 BALDRIDGE ALTERNATIVE E125 POSS EASY IMPACT 0119
STEVENSON QUEEN 9356 BALDRIDGE BLACKBIRD A030
 STEVENSON QUEEN 5174 # R B TOUR OF DUTY 177 #
 STEVENSON QUEEN 3410 #

CED	+9	BW	-0.1	WW	+75	YW	+132	SC	+4.4	Milk	+34
Marb	+1.08	RE	+5.6	SM	+51	SW	+76	SB	+188	SC	+295
TOP 25% BW		TOP 15% WW		TOP 20% YW		TOP 25% RADG					
TOP 15% HS		TOP 10% CEM		TOP 10% Milk		TOP 10% CW					
TOP 15% Marb		TOP 10% \$W		TOP 5% \$F		TOP 15% \$G					
TOP 10% \$B		TOP 10% \$C									

- LOT 418 recorded 69 BW with 101 WWR and 102 YWR
- Dam posts 1 WWR 101 with 1 YWR 102
- Due January 19, 2024 to Baldrige Versatile

419 STEVENSON EVERELDA 2470

Cow 20364010 birth date: 01/28/22 tattoo: 2470
 BALDRIDGE ALTERNATIVE E125 POSS EASY IMPACT 0119
STEVENSON GLORY BALDRIDGE BLACKBIRD A030
 STEVENSON EDWINA 4084 PA POWER TOOL 9108 #
 STEVENSON EDWINA RX150
 G A R ULTIMATE # S S OBJECTIVE T510 OT26 #
STEVENSON EVERELDA 3803 G A R LOAD UP 1314
 BT EVERELDA ENTENSE 494M SITZ TRAVELER 6802 #
 BT EVERELDA ENTENSE 567H

CED	+10	BW	+0.3	WW	+55	YW	+104	SC	+8.9	Milk	+23
Marb	+8.1	RE	+4.5	SM	+36	SW	+51	SB	+140	SC	+218
TOP 20% CED		TOP 20% HS									

- LOT 419's dam is an impressive matron for production and longevity posting 7 WWR 104 with 5 YWR 103
- Due January 21, 2024 to Baldrige Versatile

Selling Choice

420 STEVENSON LADY KELTON 2491

Cow 20363991 birth date: 01/30/22 tattoo: 2491
 BALDRIDGE ALTERNATIVE E125 POSS EASY IMPACT 0119
STEVENSON EVERLAST BALDRIDGE BLACKBIRD A030
 STEVENSON EDWINA 3179 # S A V PIONEER 7301 #
 STEVENSON EDWINA I403X #
 STEVENSON PROFITEER 2054 CONNEALY FINAL PRODUCT #
STEVENSON LADY KELTON 4345 STEVENSON ELGA X815
 STEVENSON LADY KELTON W25P SITZ IMF 7839 #
 BASIN LADY KELTON D752

CED	+6	BW	+0.8	WW	+56	YW	+101	SC	+1.6	Milk	+30
Marb	+4.0	RE	+5.4	SM	+79	SW	+63	SB	+112	SC	+224
TOP 25% Milk		TOP 10% \$EN		TOP 15% \$M							

- LOT 420 recorded 80 BW with 110 WWR and 100 YWR
- Dam posts 6 WWR 107 with 5 YWR 102
- Due January 22, 2024 to LAR Man In Black



421 STEVENSON QUEEN 2444
 Cow 20363992 birth date: 01/24/22 tattoo: 2444
 PLATTEMERE WEIGH UP K360 # SITZ UPWARD 307R #
STEVENSON TURNING POINT BARBARA OF PLATTEMERE 337 #
 STEVENSON PRIDE 1167X # S A V BISMARCK 5682 #
 FSHK PRIDE 180 #
 STEVENSON PAYWEIGHT 80220 STEVENSON PAYWEIGHT 60368
STEVENSON QUEEN 0494 STEVENSON ENCHANTRESS 5221
 STEVENSON QUEEN 7398 K C F BENNETT FORTRESS #
 KM NUGGET QUEEN 789Y

CED +5 BW +1.1 WW +71 YW +120 SC +.42 Milk +37
 Marb **+59** RE **+57** SM **+67** SW **+78** SB **+148** SC **+259**
 TOP 25% WW TOP 15% RADG TOP 4% DMI TOP 25% HP
 TOP 3% Milk TOP 5% \$W TOP 20% \$F
 • LOT 421 recorded 68 BW with 110 WWR and 113 YWR
 • Dam was a first calf heifer
 • Due January 19, 2024 to Baldrige Versatile



Selling Choice

422 STEVENSON LASS 2412
 Cow 20370352 birth date: 01/16/22 tattoo: 2412
 FERGUSON TRAILBLAZER 239E V A R DISCOVERY 2240 #
BRUMFIELD TRAIL BOSS 057 MOLITOR999 BARBELLA 940-3012 #
 CAV LADY PAYWEIGHT 5608-7560 BASIN PAYWEIGHT 1682 #
 CAV LADY RESERVE 167-5608
 VIN-MAR SALUTE 5537 S A V RESOURCE 1441 #
STEVENSON LASS 7286 BASIN JOYCE 396U #
 STEVENSON LASS 3060 APEX WINDY 078 #
 STEVENSON LASS 1208

CED +9 BW +3.0 WW +86 YW +152 SC +1.54 Milk +35
 Marb **+69** RE **+53** SM **+60** SW **+75** SB **+159** SC **+266**
 TOP 4% WW TOP 4% YW TOP 15% RADG TOP 15% SC
 TOP 1% HP TOP 20% CEM TOP 10% Milk TOP 15% CW
 TOP 10% \$W TOP 15% \$F TOP 25% \$B
 LOT 422 recorded 84 BW with 110 WWR and 116 YWR
 • Dam posts 4 YWR 105
 • Due February 9, 2024 to Boyd Justification



423 STEVENSON LUCY 2542
 Cow 20364588 birth date: 02/09/22 tattoo: 2542
 JVC CAVALRY V3326 # CONNEALY CAVALRY 1149 #
STEVENSON CAVALRY 80376 BRUSETT FOREVER W857
 STEVENSON JANNET 9078 SYDGEN CONTACT #
 BASIN GREYSTONE JANNET 4057
 STEVENSON CATALYST 60554 PLATTEMERE WEIGH UP K360 #
STEVENSON LUCY 8037 STEVENSON PRIDE 1167X #
 STEVENSON LUCY 3248 # CUDLOBE IN FOCUS 5S #
 BASIN LUCY 192P

CED +13 BW -1.0 WW +65 YW +113 SC +1.99 Milk +30
 Marb **+21** RE **+40** SM **+57** SW **+67** SB **+101** SC **+188**
 TOP 10% CED TOP 10% BW TOP 3% SC TOP 25% HP
 TOP 20% CEM TOP 25% Milk TOP 25% \$W
 • LOT 423's dam posts 3 BWR 95 with 3 WWR 103
 • Due January 20, 2024 to Baldrige Versatile



Selling Choice

424 STEVENSON TROJAN ERICA 2446
 Cow 20363994 birth date: 01/24/22 tattoo: 2446
 PLATTEMERE WEIGH UP K360 # SITZ UPWARD 307R #
STEVENSON EASY MONEY 70688 BARBARA OF PLATTEMERE 337 #
 DOWN T BLACKBIRD 5646 STEVENSON ROCKMOUNT RX933 #
 DOWN T BLACKBIRD 3942
 BALDRIDGE ALTERNATIVE E125 POSS EASY IMPACT 0119
STEVENSON TROJAN ERICA 0068 BALDRIDGE BLACKBIRD A030
 STEVENSON TROJAN ERICA 5101 DEER VALLEY ALL IN #
 STEVENSON TROJAN ERICA 3657

CED +16 BW -2.5 WW +71 YW +123 SC +1.20 Milk +32
 Marb **+16** RE **+75** SM **+43** SW **+76** SB **+115** SC **+192**
 TOP 1% CED TOP 2% BW TOP 25% WW TOP 25% RADG
 TOP 15% PAP TOP 2% CEM TOP 15% Milk TOP 10% Fat
 TOP 10% \$W
 • Trait leader for calving ease ... LOT 424 recorded 101 WWR
 • Dam was a first calf heifer
 • Due January 20, 2024 to Baldrige Versatile



425 STEVENSON ZARA 2598
 Cow 20367614 birth date: 02/20/22 tattoo: 2598
 HA COWBOY UP 5405 # HA OUTSIDE 3008
EXAR COWBOY LOGIC 7549B HA BLACKCAP LADY 1602 #
 EXAR QUEEN BLACKCAP 5296 EXAR UPSHOT 2525B
 EXAR QUEEN BLACKCAP 3796
 VIN-MAR SALUTE 5537 S A V RESOURCE 1441 #
STEVENSON ZARA 9097 BASIN JOYCE 396U #
 STEVENSON ZARA 6041 SANDPOINT BUTKUS X797 #
 STEVENSON ZARA 590X

CED +11 BW +0.8 WW +66 YW +114 SC +.60 Milk +26
Marb +.75 RE +.36 \$M +77 \$W +67 \$B +118 SC +230
 TOP 15% CED TOP 15% \$M TOP 25% \$W

- LOT 425 is a balanced trait female
- Due January 18, 2024 to Boyd Justification



Selling Choice



427 STEVENSON ROSE BONNY 2466
 Cow 20363988 birth date: 01/27/22 tattoo: 2466
 BALDRIDGE ALTERNATIVE E125 POSS EASY IMPACT 0119
STEVENSON EVERLAST BALDRIDGE BLACKBIRD A030
 STEVENSON EDWINA 3179 # S A V PIONEER 7301 #
 STEVENSON EDWINA 1403X #
 STEVENSON RIGHT LOOK 41123 SITZ TOP GAME 561X #
STEVENSON ROSE BONNY 6020 STEVENSON ESTELLA 579X
 STEVENSON ROSE BONNY 645X # STEVENSON RITO GS172
 STEVENSON ROSE BONNY 9S31

CED +9 BW +1.2 WW +79 YW +140 SC +.76 Milk +22
Marb +.85 RE +.83 \$M +60 \$W +68 \$B +185 SC +300
 TOP 10% WW TOP 10% YW TOP 15% RADG TOP 25% PAP
 TOP 4% HS TOP 20% CEM TOP 10% CW TOP 25% RE
 TOP 20% Fat TOP 20% \$W TOP 4% \$F TOP 20% \$G
 TOP 10% \$B TOP 10% \$C

- LOT 427 recorded 69 BW with 112 WWR and 111 YWR
- Dam posts 4 BWR 99 with 4 WWR 105 and 3 YWR 104
- Due January 20, 2024 to RL Justice



Selling Choice

426 STEVENSON ESTER 2476
 Cow 20364589 birth date: 01/29/22 tattoo: 2476
 EXAR MONUMENTAL 6056B 3F EPIC 4631 #
HW NETHERTON CLAYMORE 3H FWY 7008 OF C085 4029
 HW NETHERTON BLACKLASS 15D CUDLOBE TOTAL FOCUS 6A
 CUDLOBE BLACKLASS 103B
 STEVENSON EASY MONEY 70688 PLATTEMERE WEIGH UP K360 #
STEVENSON ESTER 0026 DOWN T BLACKBIRD 5646
 STEVENSON ESTER 8338 HA COWBOY UP 5405 #
 STEVENSON ESTHER 2505

CED +8 BW +1.4 WW +76 YW +133 SC +1.07 Milk +29
Marb +.93 RE +.64 \$M +50 \$W +70 \$B +160 SC +258
 TOP 15% WW TOP 15% YW TOP 25% RADG TOP 10% HS
 TOP 25% Marb TOP 25% Fat TOP 20% \$W TOP 20% \$G
 TOP 25% \$B

- LOT 426 recorded 60 BW with 100 WWR and 103 YWR
- Dam was a first calf heifer
- Due January 19, 2024 to FF Battleground



428 STEVENSON LAVILLION 2774
 Cow +20380547 birth date: 02/23/22 tattoo: 2774
 BALDRIDGE FORECASTER B160 G A R PROPHET #
BALDRIDGE VERSATILE BALDRIDGE PRATISSA W165
 BALDRIDGE BLACKBIRD A030 HOOVER DAM #
 BALDRIDGE BLACKBIRD X89
 PLATTEMERE WEIGH UP K360 # SITZ UPWARD 307R #
STEVENSON LAVILLION 7070 BARBARA OF PLATTEMERE 337 #
 STEVENSON LAVILLION 1090 G A R ULTIMATE #
 STEVENSON LAVILLION 917L

CED +7 BW +1.0 WW +78 YW +129 SC +.11 Milk +27
Marb +1.20 RE +.62 \$M +93 \$W +80 \$B +169 SC +312
 TOP 15% WW TOP 20% YW TOP 3% DOC TOP 1% HS
 TOP 5% HP TOP 10% Marb TOP 2% \$M TOP 4% \$W
 TOP 10% \$G TOP 20% \$B TOP 5% \$C

- LOT 428 is an ET
- Donor dam posts 3 WWR 112 with 2 YWR 101
- Due January 18, 2024 to EZAR Step Up 9178



429

STEVENSON LASS 2768

Cow +20402744 birth date: 02/03/22 tattoo: 2768
 POSS MAVERICK BASIN PAYWEIGHT 1682 #
POSS RAWHIDE POSS PRIDE 5163
 POSS BLUEBLOOD 6502 POSS EASY IMPACT 0119
 POSS BLUEBLOOD 920
 STEVENSON LEGEND 3276 V D A R REALLY WINDY 4097 #
STEVENSON LASS 5090 STEVENSON PRIDE 8260
 STEVENSON LASS 2045 TC TYCOON 976
 STEVENSON LASS W426

CED +14 BW -1.1 WW +69 YW +120 SC +.88 Milk +28
Marb +.67 RE +.69 SM +53 SW +70 SB +168 SC +271
 TOP 4% CED TOP 10% BW TOP 25% DOC TOP 4% CEM
 TOP 15% CW TOP 20% \$W TOP 4% \$F TOP 20% \$B
 TOP 25% \$C

- LOT 429 is an ET
- Donor dam posts 4 WWR 104 with 3 YWR 100
- Due January 20, 2024 to Baldrige Versatile



Selling Choice

430

STEVENSON LASS 2757

Cow +20313041 birth date: 01/11/22 tattoo: 2757
 POSS MAVERICK BASIN PAYWEIGHT 1682 #
POSS RAWHIDE POSS PRIDE 5163
 POSS BLUEBLOOD 6502 POSS EASY IMPACT 0119
 POSS BLUEBLOOD 920
 STEVENSON LEGEND 3276 V D A R REALLY WINDY 4097 #
STEVENSON LASS 5090 STEVENSON PRIDE 8260
 STEVENSON LASS 2045 TC TYCOON 976
 STEVENSON LASS W426

CED +14 BW -0.3 WW +73 YW +127 SC +.37 Milk +31
Marb +.69 RE +.68 SM +46 SW +72 SB +171 SC +268
 TOP 4% CED TOP 20% BW TOP 20% WW TOP 25% YW
 TOP 25% RADG TOP 10% DOC TOP 2% CEM TOP 20% Milk
 TOP 15% CW TOP 15% \$W TOP 4% \$F TOP 15% \$B

- Full sister to LOT 429 ... she is an ET
- Donor dam posts 4 WWR 104 with 3 YWR 100
- Due January 20, 2024 to Baldrige Versatile



431

STEVENSON ROSE 2443

Cow 20363984 birth date: 01/24/22 tattoo: 2443
 BALDRIDGE FORECASTER B160 G A R PROPHET #
BALDRIDGE VERSATILE BALDRIDGE PRATISSA W165
 BALDRIDGE BLACKBIRD A030 HOOVER DAM #
 BALDRIDGE BLACKBIRD X89
 STEVENSON DECLARATION 70748 JINDRA ACCLAIM #
STEVENSON ROSE 0093 RL 9061 BIRDIE 3102
 STEVENSON ROSE 8357 STEVENSON CATALYST 60143
 STEVENSON ROSE 4224

CED +11 BW +0.6 WW +83 YW +145 SC +.30 Milk +25
Marb +1.13 RE +.66 SM +74 SW +78 SB +185 SC +314
 TOP 15% CED TOP 5% WW TOP 10% YW TOP 20% DOC
 TOP 20% HS TOP 15% CEM TOP 10% CW TOP 15% Marb
 TOP 25% \$M TOP 5% \$W TOP 10% \$F TOP 15% \$G
 TOP 10% \$B TOP 5% \$C

- Great EPD profile ... LOT 431 recorded 65 BW with 109 WWR and 106 YWR
- Dam was a first calf heifer
- Due January 20, 2024 to EZAR Step Up 9178



Selling Choice

432

STEVENSON JOYCE 2603

Cow 20367096 birth date: 02/20/22 tattoo: 2603
 MW DNAMITE WR JOURNEY-1X74 #
MR JT ICON 921 WELYTOK TOTAL 10 ERIANNA 3B2
 MISS JT PINTA 132 HOOVER DAM #
 MISS JT PRECISE 572
 RIVERBEND VICTOR F656 TEX PLAYBOOK 5437 #
STEVENSON JOYCE 0159 44 RUBY 5715
 STEVENSON JOYCE 7360 K C F BENNETT FORTRESS #
 STEVENSON JOYCE 3310

CED +12 BW +0.3 WW +81 YW +145 SC +.53 Milk +32
Marb +.92 RE +.68 SM +75 SW +81 SB +184 SC +314
 TOP 10% CED TOP 10% WW TOP 10% YW TOP 4% RADG
 TOP 15% DOC TOP 15% HS TOP 15% CEM TOP 15% Milk
 TOP 15% CW TOP 25% Marb TOP 20% \$M TOP 3% \$W
 TOP 4% \$F TOP 20% \$G TOP 10% \$B TOP 5% \$C

- LOT 432 recorded 57 BW with 107 WWR and 116 YWR
- Dam was a first calf heifer
- Due January 20, 2024 to Baldrige Versatile



433 STEVENSON TROJAN ERICA 2404

Cow 20374885 birth date: 01/13/22 tattoo: 2404
 POSS EASY IMPACT 0119 POSS TOTAL IMPACT 745 #
BALDRIDGE ALTERNATIVE E125 POSS ELMARETTA 736
 BALDRIDGE BLACKBIRD A030 HOOVER DAM #
 BALDRIDGE BLACKBIRD X89
 SITZ TOP GAME 561X # GDAR GAME DAY 449 #
STEVENSON TROJAN ERICA 41531 SITZ PRIDE 88T #
 STEVENSON TROJAN ERICA 9325 # BASIN FUTURE DIRECTION 2T15
 BASIN TROJAN ERICA 4T75

CED +12	BW +0.5	WW +59	YW +111	SC +.19	Milk +37
Marb +.75	RE +.82	SM +64	SW +66	SB +163	SC +275
TOP 10% CED	TOP 10% PAP	TOP 15% HP	TOP 2% CEM		
TOP 3% Milk	TOP 25% \$W	TOP 20% \$F	TOP 25% \$B		
TOP 20% \$C					

- LOT 433 recorded 81 BW with 101 WWR and 108 YWR
- Long time, top producing dam posts 8 BWR 99 with 8 WWR 101 and 5 YWR 105
- Due January 20, 2024 to Baldrige Versatile

Selling Choice

434 STEVENSON CLOVE PRIDE 2604

Cow 20381450 birth date: 02/21/22 tattoo: 2604
 DEER VALLEY GROWTH FUND BASIN PAYWEIGHT 1682 #
DEER VALLEY OPTIMUM 9246 DEER VALLEY RITA 36113
 G A R PROGRESS 830 G A R PROGRESS #
 G A R 111 RITO 3346
 STEVENSON ROCKMOUNT RX933 # MCC DAYBREAK #
STEVENSON CLOVE PRIDE 6154 FSHK PRIDE 180 #
 STEVENSON CLOVE PRIDE 4173 STEVENSON ROUNDUP 2613
 STEVENSON CLOVE PRIDE 2550

CED +10	BW +0.7	WW +83	YW +141	SC +.0	Milk +26
Marb +.62	RE +.73	SM +73	SW +81	SB +156	SC +275
TOP 20% CED	TOP 5% WW	TOP 10% YW	TOP 25% RADG		
TOP 20% PAP	TOP 4% CEM	TOP 20% CW	TOP 25% \$M		
TOP 3% \$W	TOP 15% \$F	TOP 20% \$C			

- LOT 434 recorded 69 BW with 108 WWR and 105 YWR
- Due February 9, 2024 to Baldrige Versatile

435 STEVENSON HEATHER BLOOM 2474

Cow 20364012 birth date: 01/29/22 tattoo: 2474
 EXAR MONUMENTAL 6056B 3F EPIC 4631 #
HW NETHERTON CLAYMORE 3H FWY 7008 OF C085 4029
 HW NETHERTON BLACKCLASS 15D CUDLOBE TOTAL FOCUS 6A
 CUDLOBE BLACKCLASS 103B
 HF REBEL 53Y HF TIGER 5T #
STEVENSON HEATHER BLOOM 6292 HF TIBBIE 103T
 STEVENSON HEATHER BLOOM 9591 STEVENSON ONLINE 1150
 BASIN HEATHER BLOOM 670R

CED +7	BW -1.2	WW +48	YW +84	SC +.27	Milk +39
Marb +1.00	RE +.42	SM +63	SW +63	SB +132	SC +234
TOP 10% BW	TOP 20% Claw	TOP 25% HS	TOP 2% Milk		
TOP 20% Marb	TOP 15% Fat	TOP 20% \$G			

- Trait leading calving ease WITH carcass
- Due February 10, 2024 to Baldrige Versatile

Selling Choice

436 STEVENSON LASS 2433

Cow 20381446 birth date: 01/23/22 tattoo: 2433
 DEER VALLEY GROWTH FUND BASIN PAYWEIGHT 1682 #
DEER VALLEY OPTIMUM 9246 DEER VALLEY RITA 36113
 G A R PROGRESS 830 G A R PROGRESS #
 G A R 111 RITO 3346
 STEVENSON LEGEND 3276 V D A R REALLY WINDY 4097 #
STEVENSON LASS 6273 STEVENSON PRIDE 8260
 STEVENSON LASS 2449 STEVENSON ULTIMATE P243X
 STEVENSON LASS 665X

CED +10	BW +1.1	WW +74	YW +129	SC +.29	Milk +22
Marb +.63	RE +.65	SM +43	SW +63	SB +146	SC +232
TOP 20% CED	TOP 20% WW	TOP 20% YW	TOP 25% RADG		
TOP 20% \$F					

- LOT 436 recorded 74 BW with 100 WWR and 100 YWR
- Due January 20, 2024 to Baldrige Versatile

437 STEVENSON ENCHANTRESS 2493

Cow 20364019 birth date: 01/31/22 tattoo: 2493
 MW DNAMITE WR JOURNEY-1X74 #
MR JT ICON 921 WELYTOK TOTAL 10 ERIANNA 3B2
 MISS JT PINTA 132 HOOVER DAM #
 MISS JT PRECISE 572
 STEVENSON TEMPLETON 3308 APEX WINDY 078 #
STEVENSON ENCHANTRESS 5221 STEVENSON PRIDE 1167X #
 BASIN ENCHANTRESS U451 SYDGEN CONTACT #
 BASIN ENCHANTRESS 8544

CED +8	BW +1.6	WW +72	YW +127	SC +1.19	Milk +30
Marb +.86	RE +.64	SM +53	SW +69	SB +178	SC +284
TOP 25% WW	TOP 25% YW	TOP 4% RADG	TOP 10% DMI		
TOP 10% HS	TOP 15% CEM	TOP 25% Milk	TOP 20% \$W		
TOP 5% \$F	TOP 10% \$B	TOP 15% \$C			

- LOT 437 recorded 82 BW with 108 WWR and YWR 108
- Dam posts 6 WWR 100 with 3 YWR 104
- Due January 18, 2024 to Boyd Justification

Selling Choice

438 STEVENSON CLOVA PRIDE 2420

Cow 20363979 birth date: 01/21/22 tattoo: 2420
 EXAR MONUMENTAL 6056B 3F EPIC 4631 #
HW NETHERTON CLAYMORE 3H FWY 7008 OF C085 4029
 HW NETHERTON BLACKCLASS 15D CUDLOBE TOTAL FOCUS 6A
 CUDLOBE BLACKCLASS 103B
 STEVENSON RESERVE 50390 V A R RESERVE 1111 #
STEVENSON CLOVA PRIDE 8206 STEVENSON CLOVA PRIDE 2332
 STEVENSON CLOVA PRIDE 5357 # CONNEALY COUNSELOR #
 STEVENSON CLOVA PRIDE 8090 #

CED +5	BW +1.9	WW +73	YW +127	SC +.90	Milk +25
Marb +1.25	RE +1.18	SM +46	SW +65	SB +198	SC +303
TOP 20% WW	TOP 25% YW	TOP 25% CW	TOP 10% Marb		
TOP 3% RE	TOP 10% Fat	TOP 15% \$F	TOP 3% \$G		
TOP 4% \$B	TOP 10% \$C				

- LOT 438 recorded 74 BW with 105 WWR
- Dam was a first calf heifer
- Due January 25, 2024 to Boyd Justification





439 STEVENSON PRIDE LADY 2479
 Cow 20363989 birth date: 01/30/22 tattoo: 2479
 K C F BENNETT FORTRESS # CONNEALY CONSENSU #
STEVENSON FORTRESS 70011 THOMAS PATRICIA 9705
 STEVENSON TROJAN ERICA 5326 # HF REBEL 53Y
 STEVENSON TROJAN ERICA 9325 #
 R B TOUR OF DUTY 177 # WERNER WAR PARTY 2417 #
STEVENSON PRIDE LADY 5235 B A LADY 6807 305
 STEVENSON PRIDE LADY U224 F V 20K KING 308M #
 STEVENSON PRIDE LADY 0662

CED +11 BW -1.0 WW +53 YW +107 SC +1.61 Milk +29
 Marb +.72 RE +.60 SM +40 SW +51 SB +122 SC +198
 TOP 15% CED TOP 10% BW TOP 10% SC TOP 4% HS
 TOP 10% CEM

- Trait leading calving ease
- Due January 20, 2024 to Baldrige Versatile



Selling Choice

440 STEVENSON CAMILLA PRIDE 2531
 Cow 20366635 birth date: 02/06/22 tattoo: 2531
 PLATTEMERE WEIGH UP K360 # SITZ UPWARD 307R #
STEVENSON TURNING POINT BARBARA OF PLATTEMERE 337 #
 STEVENSON PRIDE 1167X # S A V BISMARCK 5682 #
 FSHK PRIDE 180 #
 STEVENSON FOUNDATION 1067 RIVERBEND CORNERSTONE #
STEVENSON CAMILLA PRIDE 5208 BASIN ELMARETTA 2446 #
 DIAMOND CAMILLA PRIDE 35R3 VERMILION YELLOWSTONE #
 BASIN CAMILLA PRIDE 893C

CED +7 BW +0.5 WW +48 YW +87 SC +.58 Milk +26
 Marb +.30 RE +.29 SM +71 SW +50 SB +102 SC +203
 TOP 10% DMI TOP 1% HP TOP 20% \$EN

- Sired by the featured GENEX calving ease and phenotype sire STEVENSON TURNING POINT
- Due January 19, 2024 to Baldrige Versatile



441 STEVENSON JANNET 2465
 Cow 20364007 birth date: 01/27/22 tattoo: 2465
 BALDRIDGE ALTERNATIVE E125 POSS EASY IMPACT 0119
STEVENSON GLORY BALDRIDGE BLACKBIRD A030
 STEVENSON EDWINA 4084 PA POWER TOOL 9108 #
 STEVENSON EDWINA RX150
 STEVENSON PREMIUM 60374 PLATTEMERE WEIGH UP K360 #
STEVENSON JANNET 9156 STEVENSON PRIDE 1167X #
 STEVENSON CLOVA PRIDE 5018 SITZ INVESTMENT 660Z #
 STEVENSON CLOVA PRIDE 3747

CED +7 BW -0.1 WW +80 YW +148 SC +1.35 Milk +21
 Marb +.78 RE +.88 SM +42 SW +69 SB +193 SC +292
 TOP 25% BW TOP 10% WW TOP 5% YW TOP 4% RADG
 TOP 20% SC TOP 10% CEM TOP 4% CW TOP 20% RE
 TOP 20% \$W TOP 1% \$F TOP 25% \$G TOP 5% \$B
 TOP 15% \$C

- LOT 441 recorded 65 BW with 108 WWR and 107 YWR
- Dam was a first calf heifer
- Due February 10, 2024 to Baldrige Versatile



Selling Choice

442 STEVENSON ELMARETTA 2486
 Cow 20381449 birth date: 01/30/22 tattoo: 2486
 DEER VALLEY GROWTH FUND BASIN PAYWEIGHT 1682 #
DEER VALLEY OPTIMUM 9246 DEER VALLEY RITA 36113
 G A R PROGRESS #
 G A R 111 RITO 3346
 HF REBEL 53Y HF TIGER 5T #
STEVENSON ELMARETTA 6282 HF TIBBIE 103T
 STEVENSON ELMARETTA 2251 21AR ROUNDUP 7005 #
 BASIN ELMARETTA 1738 #

CED +11 BW -0.1 WW +74 YW +136 SC +.05 Milk +29
 Marb +.75 RE +.69 SM +50 SW +72 SB +174 SC +276
 TOP 15% CED TOP 25% BW TOP 20% WW TOP 15% YW
 TOP 25% RADG TOP 10% CEM TOP 10% CW TOP 15% \$W
 TOP 3% \$F TOP 15% \$B TOP 20% \$C

- LOT 442 recorded 68 BW with 102 YWR
- Due February 9, 2024 to Baldrige Versatile



443 STEVENSON JOYCE 2594
 Cow 20367093 birth date: 02/19/22 tattoo: 2594
 ELLINGSON CONSISTENT 6235 ELLINGSON CHAPS 4095 #
A A R CONSISTENT 9131 EA PRIMROSE 3102 #
 A A R BLACKBIRD 9044 B C MATRIX 4132 #
 A A R BLACKBIRD 7026
 PLATTEMERE WEIGH UP K360 # SITZ UPWARD 307R #
STEVENSON JOYCE 7036 BARBARA OF PLATTEMERE 337 #
 STEVENSON JOYCE 3824 HF REBEL 53Y
 BASIN JOYCE 350T

CED +4 BW +1.1 WW +63 YW +111 SC +1.54 Milk +36
 Marb +.39 RE +.57 SM +86 SW +75 SB +133 SC +259
 TOP 15% SC TOP 15% HP TOP 4% Milk TOP 15% \$EN
 TOP 5% \$M TOP 10% \$W TOP 25% \$F

- Maternal trait leader
- Due to January 20, 2024 to Boyd Justification



Selling Choice

444 STEVENSON ENCHANTRESS 2547
 Cow 20366653 birth date: 02/09/22 tattoo: 2547
 ELLINGSON CONSISTENT 6235 ELLINGSON CHAPS 4095 #
A A R CONSISTENT 9131 EA PRIMROSE 3102 #
 A A R BLACKBIRD 9044 B C MATRIX 4132 #
 A A R BLACKBIRD 7026
 STEVENSON PAYWEIGHT 1061 BASIN PAYWEIGHT 107S #
STEVENSON ENCHANTRESS 4323 # BASIN TROJAN ERICA 4958 #
 STEVENSON ENCHANTRESS X669 DIAMOND ON TRACK 748R
 STEVENSON ENCHANTRESS 2876 #

CED +1 BW +1.8 WW +59 YW +102 SC +2.58 Milk +38
 Marb +.43 RE +.77 SM +60 SW +66 SB +129 SC +227
 TOP 1% SC TOP 20% HP TOP 2% Milk TOP 25% \$W

- LOT 444 recorded 84 BW with 103 WWR and 103 YWR
- Dam posts and impressive 6 WWR 106 with 4 YWR 106
- Due January 19, 2024 to Deer Valley Optimum 9246





445 STEVENSON PRIDE LADY 2437
 Cow 20363981 birth date: 01/23/22 tattoo: 2437
 MW DNAMITE WR JOURNEY-1X74 #
MR JT ICON 921 WELYTOK TOTAL 10 ERIANNA 3B2
 MISS JT PINTA 132 HOOVER DAM #
 MISS JT PRECISE 572
 STEVENSON PAYWEIGHT 80220 STEVENSON PAYWEIGHT 60368
STEVENSON PRIDE LADY 0141 STEVENSON ENCHANTRESS 5221
 STEVENSON PRIDE LADY 7081 # K C F BENNETT FORTRESS #
 STEVENSON PRIDE LADY 3799

CED +15 BW -1.0 WW +69 YW +120 SC +1.21 Milk +42
 Marb **+0.93** RE **+0.40** \$M **+78** \$W **+83** \$B **+137** \$C **+256**
 TOP 2% CED TOP 10% BW TOP 10% DOC TOP 25% Claw
 TOP 15% HS TOP 20% CEM TOP 1% Milk TOP 25% Marb
 TOP 15% \$M TOP 2% \$W TOP 25% \$G

• LOT 445 recorded 100 WWR
 • Dam was a first calf heifer
 • Due January 19, 224 to EZAR Step Up 9178

Selling Choice

446 STEVENSON PRIDE 2602
 Cow 20366671 birth date: 02/20/22 tattoo: 2602
 SANDPOINT BUTKUS X797 # S A V FINAL ANSWER 0035 #
STEVENSON RUSTLER 60413 G A R GRID MAKER 4603
 STEVENSON ESTELLA 579X STEVENSON HERO I216U #
 STEVENSON ESTELLA 5601
 HF REBEL 53Y HF TIGER 5T #
STEVENSON PRIDE 8344 HF TIBBIE 103T
 STEVENSON PRIDE 1167X # S A V BISMARCK 5682 #
 FSHK PRIDE 180 #

CED +10 BW -1.0 WW +68 YW +114 SC -.05 Milk +28
 Marb **+0.30** RE **+0.49** \$M **+83** \$W **+76** \$B **+114** \$C **+231**
 TOP 20% CED TOP 10% BW TOP 25% DMI TOP 20% PAP
 TOP 4% CEM TOP 20% \$EN TOP 10% \$M TOP 10% \$W

• LOT 446 recorded 57 BW with 103 WWR and 103 YWR
 • Dam posts 3 WWR 104 with 2 YWR 105
 • Due February 10, 2024 to EZAR Step Up 9178



447 STEVENSON CLOVA PRIDE 2649
 Cow 20367618 birth date: 03/06/22 tattoo: 2649
 K C F BENNETT FORTRESS # CONNEALY CONSENSUS #
STEVENSON FORTRESS 70011 THOMAS PATRICIA 9705
 STEVENSON TROJAN ERICA 5326 # HF REBEL 53Y
 STEVENSON PAYWEIGHT 60368 STEVENSON TROJAN ERICA 9325 #
STEVENSON PAYWEIGHT 8180 # BASIN PAYWEIGHT 1682 #
 STEVENSON CLOVA PRIDE 5344 STEVENSON PRIDE 2686
 CONNEALY COUNSELOR #
 STEVENSON CLOVA PRIDE 8090 #

CED +5 BW +1.8 WW +79 YW +142 SC +1.62 Milk +31
 Marb **+0.71** RE **+0.88** \$M **+69** \$W **+75** \$B **+162** \$C **+279**
 TOP 10% WW TOP 10% YW TOP 10% RADG TOP 10% SC
 TOP 15% HP TOP 20% Milk TOP 20% CW TOP 20% RE
 TOP 10% \$W TOP 20% \$F TOP 25% \$B TOP 20% \$C

• LOT 447 recorded 75 BW with 111 WWR and 109 YWR
 • Dam posts 3 BWR 99 with 3 WWR 109 and 3 YWR 107
 • Due January 19, 224 to FF Battleground

Selling Choice

448 STEVENSON JANNET 2495
 Cow 20696486 birth date: 01/31/22 tattoo: 2495
 DEER VALLEY GROWTH FUND BASIN PAYWEIGHT 1682 #
DEER VALLEY OPTIMUM 9246 DEER VALLEY RITA 36113
 G A R PROGRESS 830 G A R PROGRESS #
 G A R 111 RITO 3346
 STEVENSON ROUNDUP 41002 STEVENSON ROUNDUP X709
STEVENSON JANNET 6194 STEVENSON PAMELLA 2587
 STEVENSON JANNET 3279 # STEVENSON MAX 1011
 STEVENSON JANNET 1097

CED +7 BW +2.3 WW +72 YW +135 SC +.69 Milk +28
 Marb **+0.68** RE **+0.53** \$M **+52** \$W **+59** \$B **+163** \$C **+263**
 TOP 25% WW TOP 15% YW TOP 15% RADG TOP 25% PAP
 TOP 20% CEM TOP 10% \$F TOP 25% \$B

• LOT 448 recorded 82 BW with 105 WWR and 109 YWR
 • Dam posts 3 WWR 105 with 3 YWR 107
 • Due January 20, 2024 to Boyd Justification



449 STEVENSON TROJAN ERICA 2629

Cow 20367106 birth date: 02/28/22 tattoo: 2629
 JVC CAVALRY V3326 # CONNEALY CAVALRY 1149 #
STEVENSON CAVALRY 80376 BRUSETT FOREVER W857
 STEVENSON JANNET 9078 SYDGEN CONTACT #
 R B TOUR OF DUTY 177 # BASIN GREYSTONE JANNET 4057
STEVENSON TROJAN ERICA 5078 WERNER WAR PARTY 2417 #
 STEVENSON TROJAN ERICA 1177 # B A LADY 6807 305
 SQ CREDESCENCE 67S #
 STEVENSON TROJAN ERICA 9018

CED +6 BW +0.7 WW +53 YW +97 SC +1.65 Milk +34

Marb **+1.90** RE **+58** SM **+46** SW **+57** SB **+142** SC **+230**

TOP 10% SC TOP 2% CEM TOP 10% Milk TOP 25% \$G

- LOT 449's dam posts an impressive 6 WWR 101
- Due January 18, 2024 to Boyd Justification



Selling Choice

450 STEVENSON EVERALDA 2591

Cow 20617303 birth date: 02/19/22 tattoo: 2591
 STEVENSON EASY MONEY 70688 PLATTEMERE WEIGH UP K360 #
STEVENSON EASY MONEY 0007 DOWN T BLACKBIRD 5646
 STEVENSON LADY 8341 K C F BENNETT CITATION
 STEVENSON LADY 4055
 EXAR COWBOY LOGIC 7549B HA COWBOY UP 5405 #
STEVENSON EVERELDA 9159 EXAR QUEEN BLACKCAP 5296
 STEVENSON EVERELDA 6335 STEVENSON REBEL 41030
 STEVENSON EVERELDA 1180

CED +9 BW +2.3 WW +79 YW +138 SC +1.54 Milk +37

Marb **+1.17** RE **+78** SM **+67** SW **+77** SB **+145** SC **+255**

TOP 10% WW TOP 15% YW TOP 20% RADG TOP 15% SC
 TOP 3% Angle TOP 20% HS TOP 3% Milk TOP 10% CW
 TOP 5% Fat TOP 10% \$W TOP 10% \$F

- LOT 450 recorded a dominating 82 BW with 122 WWR and 121 YWR
- Dam was a first calf heifer
- Due January 20, 2024 to Boyd Justification



451 STEVENSON CINDY 2449

Cow 20363985 birth date: 01/25/22 tattoo: 2449
 EXAR MONUMENTAL 6056B 3F EPIC 4631 #
HW NETHERTON CLAYMORE 3H FWY 7008 OF C085 4029
 HW NETHERTON BLACKCLASS 15D CUDLOBE TOTAL FOCUS 6A
 CUDLOBE BLACKCLASS 103B
 STEVENSON CATALYST 60557 PLATTEMERE WEIGH UP K360 #
STEVENSON CINDY 0176 STEVENSON PRIDE 1167X #
 STEVENSON CINDY 41405 # STEVENSON HERO G403X
 BECKER FARMS QUALITY 7011

CED +5 BW +2.6 WW +69 YW +122 SC +3.6 Milk +30

Marb **+1.74** RE **+78** SM **+54** SW **+63** SB **+154** SC **+254**

TOP 10% HP TOP 25% Milk TOP 20% Fat

- LOT 451 recorded 65 BW with 110 WWR and 113 YWR
- Dam was a first calf heifer
- Due January 20, 2024 to Boyd Justification



Selling Choice

452 STEVENSON MS RITO 2620

Cow 20367099 birth date: 02/25/22 tattoo: 2620
 FERGUSON TRAILBLAZER 239E V A R DISCOVERY 2240 #
BRUMFIELD TRAIL BOSS 057 MOLITOR999 BARBELLA 940-3012 #
 CAV LADY PAYWEIGHT 5608-7560 BASIN PAYWEIGHT 1682 #
 CAV LADY RESERVE 167-5608
 STEVENSON CATALYST 60143 PLATTEMERE WEIGH UP K360 #
STEVENSON MS RITO 9118 STEVENSON PRIDE 1167X #
 STEVENSON MS RITO 0618 # DIAMOND ON TRACK 748R
 STEVENSON MS RITO 1486

CED +3 BW +2.4 WW +84 YW +142 SC +1.25 Milk +30

Marb **+1.46** RE **+74** SM **+70** SW **+80** SB **+160** SC **+278**

TOP 5% WW TOP 10% YW TOP 1% HP TOP 25% Milk
 TOP 10% CW TOP 4% \$W TOP 4% \$F TOP 25% \$B
 TOP 20% \$C

- LOT 452 recorded 75 BW with 110 WWR and 109 YWR
- Dam posts 2 WWR 110 with 2 YWR 109
- Due January 20, 2024 to Boyd Justification



453 STEVENSON LADY 2508

Cow 20381456 birth date: 02/01/22 tattoo: 2508
 DEER VALLEY GROWTH FUND BASIN PAYWEIGHT 1682 #
DEER VALLEY OPTIMUM 9246 DEER VALLEY RITA 36113
 G A R PROGRESS 830 G A R PROGRESS #
 G A R III RITO 3346
 STEVENSON ROUNDUP 3708 STEVENSON ROUNDUP 6550
STEVENSON LADY 5262 STEVENSON BLACKTOP 7410
 STEVENSON LADY 3445 STEVENSON FOUNDATION 1038
 BASIN LADY 3054

CED +8 BW +2.6 WW +69 YW +129 SC +1.21 Milk +33

Marb **+1.73** RE **+40** SM **+51** SW **+65** SB **+169** SC **+270**

TOP 20% YW TOP 10% CEM TOP 10% Milk TOP 10% CW
 TOP 3% \$F TOP 20% \$B TOP 25% \$C

- LOT 453 recorded 83 BW with 104 YWR
- Dam posts 5 WWR 101
- Due January 21, 2024 to Boyd Justification



Selling Choice

454 STEVENSON BLACKBIRD 2608

Cow 20381434 birth date: 02/22/22 tattoo: 2608
 DEER VALLEY GROWTH FUND BASIN PAYWEIGHT 1682 #
DEER VALLEY OPTIMUM 9246 DEER VALLEY RITA 36113
 G A R PROGRESS 830 G A R III RITO 3346
 CONNEALY COUNSELOR # CONNEALY MENTOR 7374 #
STEVENSON BLACKBIRD 6328 JAZE OF CONANGA 234
 STEVENSON BLACKBIRD I376X # 21AR ROUNDUP 7005 #
 BASIN BLACKBIRD 4296

CED +4 BW +2.8 WW +86 YW +155 SC +1.15 Milk +23

Marb **+1.52** RE **+1.15** SM **+63** SW **+71** SB **+175** SC **+290**

TOP 4% WW TOP 3% YW TOP 10% RADG TOP 10% CW
 TOP 3% RE TOP 15% \$W TOP 3% \$F TOP 15% \$B
 TOP 15% \$C

- LOT 454 recorded 86 BW with 109 YWR
- Dam posts 3 WWR 101 with 3 YWR 104
- Due January 20, 2024 to Boyd Justification



455 STEVENSON ENCHANTRESS 2473

Cow 20364011 birth date: 01/29/22 tattoo: 2473
 MW DNAMITE
MR JT ICON 921
 MISS JT PINTA 132
 BALDRIDGE ALTERNATIVE E125
STEVENSON ENCHANTRESS 0124
 STEVENSON ENCHANTRESS 8227 #
 WR JOURNEY-1X74 #
 WELYTOK TOTAL 10 ERIANNA 3B2
 HOOVER DAM #
 MISS JT PRECISE 572
 POSS EASY IMPACT 0119
 BALDRIDGE BLACKBIRD A030
 STEVENSON PAYWEIGHT 60587
 STEVENSON ENCHANTRESS 6094

CED +1 BW +3.8 WW +77 YW +138 SC +.95 Milk +26

Marb **+0.89** RE **+1.13** SM **+51** SW **+60** SB **+190** SC **+297**

TOP 15% WW TOP 15% YW TOP 15% RADG TOP 10% DOC
 TOP 5% HS TOP 15% CW TOP 4% RE TOP 20% Fat
 TOP 4% \$F TOP 15% \$G TOP 10% \$B TOP 10% \$C

- LOT 455 recorded 83 BW with 106 WWR and 110 YWR
- Dam was a first calf heifer
- Due January 19, 2024 to Boyd Justification



Selling Choice

456 STEVENSON CHLOE 2416

Cow 20617301 birth date: 01/18/22 tattoo: 2416
 BALDRIDGE ALTERNATIVE E125
STEVENSON EVERLAST
 STEVENSON EDWINA 3179 #
 BASIN YELLOWSTONE 6272
STEVENSON CHLOE W050
 BASIN CHLOE T039
 POSS EASY IMPACT 0119
 BALDRIDGE BLACKBIRD A030
 S A V PIONEER 7301 #
 STEVENSON EDWINA I403X #
 BASIN YELLOWSTONE 116P
 BASIN LUCY 3081
 BASIN FRANCHISE P142 #
 BASIN CHLOE 407M

CED +9 BW +1.2 WW +70 YW +126 SC +.41 Milk +28

Marb **+0.84** RE **+0.59** SM **+54** SW **+66** SB **+161** SC **+263**

TOP 25% YW TOP 15% RADG TOP 20% Angle TOP 25% \$W
 TOP 25% \$F TOP 25% \$G TOP 25% \$B

- LOT 456 recorded 80 BW with 105 WWR and 104 YWR
- Dam posts 9 WWR 101
- Due January 19, 2024 to Boyd Justification



457 STEVENSON ROSE BONNY 2622

Cow 20367100 birth date: 02/25/22 tattoo: 2622
 PLATTEMERE WEIGH UP K360 #
STEVENSON CATALYST 60554
 STEVENSON PRIDE I167X #
 HA COWBOY UP 5405 #
STEVENSON ROSE BONNY 8311
 STEVENSON ROSE BONNY 645X #
 SITZ UPWARD 307R #
 BARBARA OF PLATTEMERE 337 #
 S A V BISMARCK 5682 #
 FSHK PRIDE 180 #
 HA OUTSIDE 3008
 HA BLACKCAP LADY 1602 #
 STEVENSON RITO GS172
 STEVENSON ROSE BONNY 9S31

CED +7 BW +2.0 WW +71 YW +116 SC +1.51 Milk +27

Marb **+0.27** RE **+0.54** SM **+60** SW **+69** SB **+104** SC **+195**

TOP 25% WW TOP 15% SC TOP 25% Fat TOP 20% \$W

- LOT 457 recorded 76 BW with 101 WWR and 100 YWR
- Dam posts 3 WWR 104 with 2 YWR 103
- Due January 20, 2024 to Boyd Justification



Selling Choice

458 STEVENSON SAM 2856

Cow 20617307 birth date: 02/18/22 tattoo: SAM
 SYDGEN ENHANCE
CUDLOBE STAVELY 81H
 CUDLOBE EVE 10E
 STEVENSON CATALYST 60143
STEVENSON LUCY 0209
 STEVENSON LUCY 4293
 SYDGEN EXCEED 3223 #
 SYDGEN RITA 2618
 G A R PROPHET #
 CUDLOBE EVE 9W
 PLATTEMERE WEIGH UP K360 #
 STEVENSON PRIDE I167X #
 STEVENSON HERO G403X
 STEVENSON LUCY 1152

CED -5 BW +2.8 WW +71 YW +119 SC +.47 Milk +22

Marb **+1.22** RE **+0.09** SM **+58** SW **+60** SB **+166** SC **+273**

TOP 25% WW TOP 5% Claw TOP 20% Angle TOP 10% Marb
 TOP 15% \$G TOP 20% \$B TOP 25% \$C

- LOT 458 recorded 70 BW with 106 WWR and 105 YWR
- Dam was a first calf heifer
- Due January 20, 2024 to Boyd Justification



459 STEVENSON PRIDE LADY 2418

Cow 20385758 birth date: 01/20/22 tattoo: 2418
 ELLINGSON HOMESTEAD 6030
ELLINGSON THREE RIVERS 8062
 EA EMBLYNETTE 6279
 K C F BENNETT FORTRESS #
STEVENSON PRIDE LADY 7081 #
 STEVENSON PRIDE LADY 3799
 CTS REMEDY 1T01 #
 EA ERICA 1082
 ELLINGSON CHAPS 4095 #
 EA EMBLYNETTE 2159 #
 CONNEALY CONSENSUS #
 THOMAS PATRICIA 9705
 G A R ULTIMATE #
 STEVENSON PRIDE LADY 4890

CED -3 BW +4.3 WW +96 YW +167 SC +1.41 Milk +27

Marb **+0.83** RE **+0.87** SM **+70** SW **+75** SB **+193** SC **+320**

TOP 1% WW TOP 1% YW TOP 4% RADG TOP 20% SC
 TOP 15% Claw TOP 15% Angle TOP 3% HP TOP 2% CW
 TOP 20% RE TOP 15% Fat TOP 10% \$W TOP 2% \$F
 TOP 20% \$G TOP 5% \$B TOP 4% \$C

- LOT 459 recorded 80 BW with 117 WWR and 117 YWR
- Dam posts 4 WWR 109 with 4 YWR 105
- Due January 20, 2024 to Basin Safe Deposit 9324



Selling Choice

460 STEVENSON JANNET 2626

Cow 20366681 birth date: 02/27/22 tattoo: 2626
 K C F BENNETT FORTRESS #
STEVENSON FORTRESS 70011
 STEVENSON TROJAN ERICA 5326 #
 STEVENSON PAYWEIGHT 60368
STEVENSON JANNET 8182
 STEVENSON JANNET 5039
 CONNEALY CONSENSUS #
 THOMAS PATRICIA 9705
 HF REBEL 53Y
 STEVENSON TROJAN ERICA 9325 #
 BASIN PAYWEIGHT 1682 #
 STEVENSON PRIDE 2686
 DEER VALLEY ALL IN #
 STEVENSON JANNET 3211 #

CED -4 BW +5.3 WW +96 YW +168 SC +1.68 Milk +33

Marb **+0.80** RE **+0.68** SM **+44** SW **+77** SB **+166** SC **+259**

TOP 1% WW TOP 1% YW TOP 10% RADG TOP 10% SC
 TOP 20% Claw TOP 25% HS TOP 10% Milk TOP 10% CW
 TOP 4% Fat TOP 10% \$W TOP 20% \$F TOP 25% \$G
 TOP 20% \$B

- LOT 460 recorded 83 BW with 120 WWR and 116 YWR
- Dam posts 2 WWR 117 with 2 YWR 113
- Due January 20, 2024 to Stevenson Turning Point



Lot	Name	CED
534	Stevenson Joyce 3825	+14
572	Stevenson Lucy 6003	+14
573	Stevenson Jannet 4287	+14
530	Stevenson Pride 4017	+12
535	Stevenson Lucy 6306	+12
547	Stevenson Heather Zelda 6058	+12
594	Stevenson Lass 1007	+12
613	Stevenson Edwina 0168	+12
622	Stevenson Lady 7132	+12
517	Stevenson Blackcap Lady 3189	+11
561	Stevenson Blackbird 6313	+11
588	Stevenson Clova Pride 5123	+11
589	Stevenson Blackbird 4127	+11

Lot	Name	BW
591	Stevenson Eldorene 7004	-1.7
534	Stevenson Joyce 3825	-1.6
573	Stevenson Jannet 4287	-1.5
547	Stevenson Heather Zelda 6058	-1.3
622	Stevenson Lady 7132	-1.3
549	Stevenson Clova Pride 6061	-1.2
572	Stevenson Lucy 6003	-1.0
504	Stevenson Clove Pride 6154	-0.7
530	Stevenson Pride 4017	-0.5
562	Stevenson Trojan Erica 3159	-0.5
590	Stevenson Joyce 3824	-0.5
604	Stevenson Chloe 3499	-0.5

Lot	Name	WW
519	Stevenson Lavillion 0051	+94
599	Stevenson Trojan Erica 9090	+89
576	Stevenson Queen Mother 7129	+79
594	Stevenson Lass 1007	+78
593	Stevenson Pamela 7002	+77
603	Stevenson Estella 6314	+76
608	Stevenson Amber Rose 6153	+76
614	Stevenson Trojan Erica 0041	+75
619	Stevenson Lady 7357	+74
539	Stevenson Jannet 3279	+73

Lot	Name	YW
519	Stevenson Lavillion 0051	+162
599	Stevenson Trojan Erica 9090	+158
594	Stevenson Lass 1007	+141
576	Stevenson Queen Mother 7129	+137
593	Stevenson Pamela 7002	+135
614	Stevenson Trojan Erica 0041	+134
603	Stevenson Estella 6314	+133
577	Stevenson Chloe 3016	+128
608	Stevenson Amber Rose 6153	+127
526	Stevenson Elmaretta 5356	+125
539	Stevenson Jannet 3279	+125
549	Stevenson Clova Pride 6061	+125

Lot	Name	SC
546	Stevenson Pamela 2153	+2.32
625	Stevenson Queen 4243	+2.16
556	Stevenson Blackbird 6151	+1.78
618	Stevenson KR Anne 7273	+1.78
604	Stevenson Chloe 3499	+1.69
547	Stevenson Heather Zelda 6058	+1.63
511	Stevenson Amber Rose 2381	+1.44
565	Stevenson Katinka 7029	+1.42
586	Stevenson Jannet 7058	+1.42
574	Stevenson Pamela 5068	+1.41

Lot	Name	Milk
564	Stevenson Chloe 9363	+40
618	Stevenson KR Anne 7273	+40
559	Stevenson Trojan Erica 6022	+39
605	Stevenson Pride Lady 7081	+39
597	Stevenson Clova Pride 8152	+38
622	Stevenson Lady 7132	+37
506	Stevenson Lucy 8094	+36
534	Stevenson Joyce 3825	+36
553	Stevenson Lucy 6329	+36
579	Stevenson Lavillion 6456	+36

Lot	Name	Doc
540	Stevenson Pride 6289	+29
573	Stevenson Jannet 4287	+23
625	Stevenson Queen 4243	+23
577	Stevenson Chloe 3016	+22
541	Stevenson Edwina 7054	+21
546	Stevenson Pamela 2153	+21
502	Stevenson Lavillion 7070	+20
561	Stevenson Blackbird 6313	+20
619	Stevenson Lady 7357	+20
526	Stevenson Elmaretta 5356	+19
581	Stevenson Amber Rose 6111	+19
594	Stevenson Lass 1007	+19
603	Stevenson Estella 6314	+19

Lot	Name	Claw
613	Stevenson Edwina 0168	+25
509	Stevenson Heather Bloom 6292	+30
518	Stevenson Jannet 6194	+33
521	Stevenson Heather Bloom 4196	+33
539	Stevenson Jannet 3279	+34
570	Stevenson Lavillion 4013	+34
525	Stevenson Pride 6349	+35
574	Stevenson Pamela 5068	+35
538	Stevenson Eileenmere 6470	+37
513	Stevenson Lily 5106	+38

Lot	Name	Angle
613	Stevenson Edwina 0168	+25
513	Stevenson Lily 5106	+35
514	Stevenson Chloe 6186	+36
570	Stevenson Lavillion 4013	+36
530	Stevenson Pride 4017	+37
551	Stevenson Amber Rose 3249	+38
562	Stevenson Trojan Erica 3159	+38
588	Stevenson Clova Pride 5123	+38
509	Stevenson Heather Bloom 6292	+39
521	Stevenson Heather Bloom 4196	+39
580	Stevenson Ruby 5107	+39

Lot	Name	PAP
618	Stevenson KR Anne 7273	-2.32
624	Stevenson Trojan Erica 6179	-2.25
610	Stevenson Clova Pride 6211	-2.02
623	Stevenson Starlett 1077	-1.73
558	Stevenson Clova Pride 4316	-1.59
598	Stevenson Lady 6321	-1.39
569	Stevenson Evergreen 7363	-1.30
600	Stevenson Pride 6081	-1.12
534	Stevenson Joyce 3825	-.98
583	Stevenson Lucy 6146	-.91

Lot	Name	Marb
506	Stevenson Lucy 8094	+1.04
619	Stevenson Lady 7357	+.96
577	Stevenson Chloe 3016	+.89
559	Stevenson Trojan Erica 6022	+.88
581	Stevenson Amber Rose 6111	+.88
511	Stevenson Amber Rose 2381	+.87
592	Stevenson Joyce 7036	+.83
525	Stevenson Pride 6349	+.81
618	Stevenson KR Anne 7273	+.81
561	Stevenson Blackbird 6313	+.80

Lot	Name	RE
599	Stevenson Trojan Erica 9090	+1.31
549	Stevenson Clova Pride 6061	+.94
508	Stevenson Eline Erica 7097	+.93
618	Stevenson KR Anne 7273	+.93
526	Stevenson Elmaretta 5356	+.87
519	Stevenson Lavillion 0051	+.84
554	Stevenson Heather Bloom 6095	+.78
620	Stevenson Ruby 4095	+.78
512	Stevenson Milicent Maid 6030	+.76
514	Stevenson Chloe 6186	+.75
595	Stevenson Estella 0223	+.75

Lot	Name	\$M
613	Stevenson Edwina 0168	+86
569	Stevenson Evergreen 7363	+79
517	Stevenson Blackcap Lady 3189	+77
534	Stevenson Joyce 3825	+77
577	Stevenson Chloe 3016	+77
602	Stevenson Lass 8358	+76
596	Stevenson Eileen Lass 9381	+75
545	Stevenson Pride 60541	+74
570	Stevenson Lavillion 4013	+74
579	Stevenson Lavillion 6456	+74

Lot	Name	\$B
577	Stevenson Chloe 3016	+166
594	Stevenson Lass 1007	+166
595	Stevenson Estella 0223	+166
599	Stevenson Trojan Erica 9090	+166
618	Stevenson KR Anne 7273	+163
558	Stevenson Clova Pride 4316	+162
502	Stevenson Lavillion 7070	+161
511	Stevenson Amber Rose 2381	+160
526	Stevenson Elmaretta 5356	+160
519	Stevenson Lavillion 0051	+157
533	Stevenson Everelda 6335	+157

Lot	Name	\$C
577	Stevenson Chloe 3016	+292
613	Stevenson Edwina 0168	+281
595	Stevenson Estella 0223	+279
594	Stevenson Lass 1007	+273
618	Stevenson KR Anne 7273	+272
506	Stevenson Lucy 8094	+263
519	Stevenson Lavillion 0051	+263
529	Stevenson Joy 5072	+262
508	Stevenson Eline Erica 7097	+261
603	Stevenson Estella 6314	+261

Sale Order

Sale Starts at Noon

Registered Bred Heifers Lots 401-460

Registered Cows Lots 501-626

Older Bulls Lots 1-158

Young Bulls Lots 201-320

Commercial Bred Heifers Lots A, B, C, D, E

DB Iconic

19611994



*30+ Cows
Sell with His
Service!*

Calves due from LOTS 502, 511, 512, 513,
514, 532, 533, 534, 535, 536, 537, 538,
546, 551, 552, 553, 554, 555, 556, 577,
578, 579, 580, 581, 582, 583, 584, 585,
586, 587, 588, 589, 590, 613, 625, 626

CED **+6** BW **+1.1** WW **+89** YW **+156** SC **+1.47** Milk **+27**
Doc **+24** Claw **+59** Angle **+50** PAP **+3.65** Marb **+1.78** RE **+65**
SM **+51** \$W **+78** \$F **+113** \$G **+105** \$B **+218** \$C **+334**

Foundation Females

A superb set of proven producers, these matrons are foundation material, the kind you wanna build a herd around. Offering every 2014 and 2015 model cow, they've passed every test and are ready to go to work for you!

501

STEVENSON LASS 5090

Cow 18100544 birth date: 02/09/15 tattoo: 5090
V D A R REALLY WINDY 4097 # A A R REALLY WINDY 1205 #
VDAR BLACKBIRD 2031
STEVENSON LEGEND 3276 21AR ROUNDUP 7005 #
STEVENSON PRIDE U218
TC TYCOON 976 TC ABERDEEN 759 #
STEVENSON LASS 2045 TC ERICA 6118
STEVENSON LASS W426 STEVENSON ON TRACK T563
STEVENSON LASS 0184

CED **+9** BW **+1.4** WW **+63** YW **+120** SC **+0.70** Milk **+26**
Marb **+0.37** RE **+0.29** \$M **+23** \$W **+52** \$B **+145** \$C **+211**

TOP 25% CED TOP 20% YW TOP 5% RADG TOP 20% CEM
TOP 15% CW TOP 4% \$F

- TOP producing cow ... LOT 501 records
5 WWR 104 with 3 YWR 100
- Her dam posted 4 WWR 105 with 3 YWR 106
- LOT 501 served as a donor cow
- Due March 9, 2024 to S Armstrong



502

STEVENSON LAVILLION 7070

Cow 18798919 birth date: 01/24/17 tattoo: 7070
SITZ UPWARD 307R # CONNEALY ONWARD #
SITZ HENRIETTA PRIDE 81M
PLATTEMERE WEIGH UP K360 # G A R RETAIL PRODUCT #
BARBARA OF PLATTEMERE 337 # BARBARA OF PLATTEMERE 311
G A R ULTIMATE # S S OBJECTIVE T510 0T26 #
STEVENSON LAVILLION 1090 G A R LOAD UP 1314
STEVENSON LAVILLION 917L STEVENSON ROLLING THUNDER #
STEVENSON LAVILLION D32J

CED **+3** BW **+2.9** WW **+71** YW **+121** SC **+0.49** Milk **+25**
Marb **+0.71** RE **+0.73** \$M **+45** \$W **+61** \$B **+161** \$C **+254**

TOP 15% WW TOP 20% YW TOP 10% RADG TOP 4% HS
TOP 20% CW TOP 20% RE TOP 20% Fat TOP 15% \$F
TOP 20% \$G TOP 15% \$B TOP 25% \$C

- IMPRESSIVE production ... LOT 502 records
4 WWR 109 with 4 YWR 105
- Her dam posted 5 WWR 106 with 5 YWR 106
- LOT 502 recently served as a donor cow
- Due April 17, 2024 DB Iconic G95



Foundation Females

503 STEVENSON EILEEN LASS 6008
 Cow 18395217 birth date: 01/19/16 tattoo: 6008
 SITZ TOP GAME 561X # GDAR GAME DAY 449 #
STEVENSON RIGHT LOOK 41123 SITZ PRIDE 88T #
 STEVENSON ESTELLA 579X STEVENSON HERO I216U #
 STEVENSON ESTELLA 5601
 BASIN RITO S023 RITO 2V1 OF 2536 1407 #
STEVENSON EILEEN LASS W128 G A R NEW DESIGN 1300
 BASIN EILEEN LASS S356 BASIN GREYSTONE 149K
 BASIN EILEEN LASS N053

CED +5 BW +1.9 WW +66 YW +111 SC +.71 Milk +29
 Marb +.71 RE +.74 SM +70 SW +70 SB +143 SC +255
 TOP 25% WW TOP 25% Claw TOP 25% \$EN TOP 20% RE
 TOP 25% \$M TOP 10% \$W TOP 20% \$G TOP 25% \$C

- LOT 503 records 5 WWR 102 with 5 YWR 100
- Due March 1, 2024 to Virginia Tech Statesman



505 STEVENSON ERICA 6213
 Cow 18440380 birth date: 03/03/16 tattoo: 6213
 V D A R REALLY WINDY 4097 # A A R REALLY WINDY 1205 #
STEVENSON LEGEND 3276 VDAR BLACKBIRD 2031
 STEVENSON PRIDE 8260 21AR ROUNDUP 7005 #
 STEVENSON PRIDE U218
 DIAMOND PAYLOAD 982S VERMILION PAYWEIGHT J847 #
DIAMOND ERICA 638U DIAMOND BLACKCAP G283
 DIAMOND ERICA 3S07 STEVENSON CE DELUXE 1914 #
 DIAMOND ERICA 161N

CED +6 BW +0.7 WW +58 YW +101 SC -.34 Milk +21
 Marb +.06 RE +.63 SM +45 SW +53 SB +117 SC +197
 TOP 1% HS TOP 25% \$F

- LOT 505 records 3 BWR 99 with 3 WWR 103 and 3 YWR 104
- Her dam posted 10 WWR 103 with 8 YWR 101
- Due March 2, 2024 to EZAR Step Up 9178



504 STEVENSON CLOVE PRIDE 6154
 Cow 18421399 birth date: 02/21/16 tattoo: 6154
 MCC DAYBREAK # BOYD NEW DAY 8005 #
STEVENSON ROCKMOUNT RX933 # MCC MISS FOCUS 134 #
 FSHK PRIDE 180 # SITZ ALLIANCE 6595 #
 FSHK PRIDE 725
 STEVENSON ROUNDUP 2613 STEVENSON ROUNDUP X709
STEVENSON CLOVE PRIDE 4173 STEVENSON BLACKCAP LADY 9102
 STEVENSON CLOVE PRIDE 2550 STEVENSON HERO G403X
 STEVENSON CLOVE PRIDE R1570

CED +10 BW -0.7 WW +60 YW +99 SC -.06 Milk +25
 Marb +.47 RE +.54 SM +59 SW +63 SB +115 SC +208
 TOP 20% CED TOP 15% BW TOP 20% Angle TOP 4% CEM
 TOP 25% \$W

- LOT 504 is due March 2, 2024 to EZAR Step Up 9178



506 STEVENSON LUCY 8094
 Cow 19066262 birth date: 02/07/18 tattoo: 8094
 CONNEALY CONSENSUS # KMK ALLIANCE 6595 I87 #
K C F BENNETT FORTRESS # BLINDA OF CONANGA 004
 THOMAS PATRICIA 9705 S S OBJECTIVE T510 OT26 #
 THOMAS PATRICIA 71138
 HF REBEL 53Y HF TIGER 5T #
STEVENSON LUCY 41519 HF TIBBIE 103T
 STEVENSON LUCY 9124 SYDGEN CONTACT #
 BASIN LUCY 8T12

CED +7 BW +0.5 WW +60 YW +106 SC +.88 Milk +36
 Marb +1.04 RE +.40 SM +71 SW +70 SB +148 SC +263
 TOP 25% Claw TOP 5% Milk TOP 10% Marb TOP 20% Fat
 TOP 20% \$M TOP 10% \$W TOP 10% \$G TOP 25% \$B
 TOP 20% \$C

- LOT 506 records 3 BWR 98 with 3 WWR 106 and 3 YWR 102
- Her dam posted 3 WWR 103 with 2 YWR 116
- Due January 25, 2024 to RL Justice



Foundation Females





507 STEVENSON PRIDE 6066

Cow 18423694 birth date: 01/30/16 tattoo: 6066
 MCC DAYBREAK # BOYD NEW DAY 8005 #
STEVENSON ROCKMOUNT RX933 # MCC MISS FOCUS 134 #
 FSHK PRIDE 180 # SITZ ALLIANCE 6595 #
 FSHK PRIDE 725
 STEVENSON LUCAS R104U QUAKER HILL OBJECTIVE 3J15 #
STEVENSON PRIDE 7590 # BASIN LUCY 504M
 STEVENSON PRIDE T551 MYTTY IN FOCUS #
 STEVENSON PRIDE 1915

CED +7 BW +2.2 WW +59 YW +100 SC +.07 Milk +27
 Marb +.42 RE +.67 \$M +64 \$W +60 \$B +127 SC +229

TOP 10% Angle TOP 25% \$EN

- LOT 507 records 3 YWR 103 while her dam posts 8 WWR 106 with 7 YWR 102
- Due March 2, 2024 to S Armstrong



509 STEVENSON HEATHER BLOOM 6292

Cow +18424314 birth date: 02/18/16 tattoo: 6292
 HF TIGER 5T # HF KODIAK 5R
HF REBEL 53Y HF ECHO 84R
 HF TIBBIE 103T HF DONE RIGHT 125R
 HF TIBBIE 62R
 STEVENSON ONLINE 11S0 BOYD ON TARGET 1083 #
STEVENSON HEATHER BLOOM 9591 STEVENSON CLOVA PRIDE 6253
 BASIN HEATHER BLOOM 670R BROOKS EXT 792 #
 BASIN HEATHER BLOOM V C 4726 #

CED +4 BW +1.8 WW +39 YW +70 SC +1.01 Milk +31
 Marb +.14 RE +.46 \$M +45 \$W +44 \$B +112 SC +190

TOP 3% DMI TOP 1% Claw TOP 10% Angle TOP 15% PAP
 TOP 20% Milk TOP 25% \$EN

- LOT 509 is due March 10, 2024 to Baldridge Versatile G289



508 STEVENSON ELINE ERICA 7097

Cow 18799048 birth date: 01/31/17 tattoo: 7097
 CONNEALY CONSENSUS # KMK ALLIANCE 6595 187 #
K C F BENNETT FORTRESS # BLINDA OF CONANGA 004
 THOMAS PATRICIA 9705 S S OBJECTIVE T510 0T26 #
 THOMAS PATRICIA 71138
 STEVENSON ROCKMOUNT RX933 # MCC DAYBREAK #
STEVENSON ELINE ERICA 3826 FSHK PRIDE 180 #
 BASIN ELINE ERICA 3R22 C A FUTURE DIRECTION 5321 #
 BASIN ELINE ERICA 649N #

CED +6 BW +0.0 WW +62 YW +103 SC +.28 Milk +25
 Marb +.71 RE +.93 \$M +64 \$W +68 \$B +152 SC +261

TOP 20% BW TOP 25% RADG TOP 15% DMI TOP 15% \$EN
 TOP 10% RE TOP 10% Fat TOP 15% \$W TOP 15% \$G
 TOP 20% \$B TOP 20% \$C

- LOT 508 records 4 BWR 99 with 4 WWR 104 and 3 YWR 105
- Due February 23, 2024 to VAR Stone Cold 9472



510**STEVENSON PAMELA 6021**

Cow 18390780 birth date: 01/23/16 tattoo: 6021
 CONNEALY CAPITALIST 028 # S A V FINAL ANSWER 0035 #
 DEER VALLEY PATRIOT 3222 # PRIDES PITA OF CONANGA 8821
 DEER VALLEY RITA 0274 SITZ UPWARD 307R #
 G A R OBJECTIVE 2345
 BASIN YELLOWSTONE 116P VERMILION YELLOWSTONE #
BASIN PAMELA 74U6 BASIN PRIDE 5231
 BASIN PAMELA L518 # DIAMOND RAINMAKER 154E #
 BASIN PAMELA 1485

CED +9 BW +0.4 WW +59 YW +99 SC +.21 Milk +27
Marb +.77 RE +.50 SM +67 SW +62 SB +130 SC +236
 TOP 25% CED TOP 10% Claw TOP 15% Angle TOP 20% PAP
 TOP 15% HS TOP 25% Marb TOP 25% \$G

- LOT 510 recorded 3 BWR 99 with 4 WWR 101
- Her dam posted 8 WWR 104 with 4 YWR 101
- Due March 2, 2024 to Brumfield Trail Boss 057

**513****511****STEVENSON AMBER ROSE 2381**

Cow 17181397 birth date: 02/11/12 tattoo: 2381
 G A R ULTIMATE # S S OBJECTIVE T510 OT26 #
STEVENSON ULTIMATE R0550 G A R LOAD UP 1314
 STEVENSON LAVILLION 5T043 MYTTY IN FOCUS #
 STEVENSON IN FOCUS 506T STEVENSON LAVILLION 212P #
STEVENSON AMBER ROSE 908 # MYTTY IN FOCUS #
 RIMROCK AMBER ROSE 730T STEVENSON PRIDE LADY 207R
 STEVENSON PAYCHECK 9415
 RIMROCK AMBER ROSE 303

CED +7 BW +0.5 WW +53 YW +87 SC +1.44 Milk +30
Marb +.87 RE +.48 SM +50 SW +57 SB +160 SC +258
 TOP 10% DMI TOP 15% SC TOP 10% HS TOP 25% Milk
 TOP 15% Marb TOP 20% \$F TOP 20% \$G TOP 15% \$B
 TOP 20% \$C

- LOT 511 recorded 7 WWR 101 while her dam posted 2 WWR 110
- Due April 22, 2024 to DB Iconic G95

**513****STEVENSON LILY 5106**

Cow 18100559 birth date: 02/11/15 tattoo: 5106
 HF TIGER 5T # HF KODIAK 5R
HF REBEL 53Y HF ECHO 84R
 HF TIBBIE 103T HF DONE RIGHT 125R
 HF TIBBIE 62R
 RHR NITRO G A R PREDESTINED #
STEVENSON LILY 1124 BAR S BLACKCAP 3153 #
 DIAMOND LILY S371 DIAMOND DATELINE 163P
 KEYSTONE LILY 352

CED +3 BW +2.5 WW +53 YW +89 SC +.89 Milk +32
Marb +.58 RE +.29 SM +68 SW +56 SB +123 SC +228
 TOP 10% Claw TOP 2% Angle TOP 20% PAP TOP 20% Milk

- LOT 513 recorded 5 BWR 95 with 5 WWR 103
- Due March 24, 2024 to DB Iconic G95

Foundation Females
**512****512****STEVENSON MILCENT MAID 6030**

Cow 18382932 birth date: 01/24/16 tattoo: 6030
 RITO 112 OF 2536 RITO 616 # RITO 616 OF 4B20 6807 #
STEVENSON RITO GS172 G A R PRECISION 2536
 BASIN BLACKBIRD 4296 BASIN EMULATION 270D #
 BASIN BLACKBIRD D921
 DIAMOND ON TRACK 748R BOYD ON TARGET 1083 #
STEVENSON MILCENT MAID 764X DIAMOND EMULOUS PRIDE 3G
 STEVENSON MILCENT MAID 0957 BASIN DURAMAX 614M #
 STEVENSON MILCENT MAID D76K

CED +1 BW +2.7 WW +62 YW +110 SC +.22 Milk +34
Marb +.20 RE +.76 SM +46 SW +59 SB +131 SC +216
 TOP 15% PAP TOP 25% HS TOP 10% Milk TOP 20% RE
 TOP 15% \$F

- LOT 512 recorded 3 WWR 110 with 2 YWR 106
- Her dam posted 7 WWR 103 with 7 YWR 105
- Due March 27, 2024 to DB Iconic G95

**514****STEVENSON CHLOE 6186**

Cow 18424398 birth date: 02/27/16 tattoo: 6186
 PLATTEMERE WEIGH UP K360 # SITZ UPWARD 307R #
STEVENSON CATALYST 41044 BARBARA OF PLATTEMERE 337 #
 STEVENSON ESTHER 2505 STEVENSON RITO GS172
 STEVENSON ESTHER C632U
 V D A R REALLY WINDY 4097 # A A R REALLY WINDY 1205 #
STEVENSON CHLOE 3839 VDAR BLACKBIRD 2031
 BASIN CHLOE 3406 # ER FOCUS M244
 BASIN CHLOE N099

CED +0 BW +4.3 WW +69 YW +113 SC +.23 Milk +27
Marb +.39 RE +.75 SM +54 SW +57 SB +124 SC +215
 TOP 20% WW TOP 3% Angle TOP 15% PAP TOP 20% RE

- LOT 514 recorded 4 WWR 100 with 4 YWR 104
- Due March 27, 2024 to DB Iconic G95

**515****STEVENSON ZELDA 00139**

Cow 19708942 birth date: 02/18/20 tattoo: 00139
 JINDRA ACCLAIM # JINDRA 3RD DIMENSION
STEVENSON BIG LEAGUE 70749 JINDRA BLACKBIRD LASSY 1111
 RL 9061 BIRDIE 3102 S A V THUNDERBIRD 9061 #
 RL 0145 IMAGE 102 #
 STEVENSON WEIGH UP 41063 PLATTEMERE WEIGH UP K360 #
STEVENSON ZELDA 6224 STEVENSON LUCY 2031
 STEVENSON ZELDA 4021 HF REBEL 53Y
 STEVENSON ZELDA 2437

CED +2 BW +1.4 WW +72 YW +122 SC +.95 Milk +30
Marb +.62 RE -.07 SM +43 SW +68 SB +137 SC +221
 TOP 25% WW TOP 15% PAP TOP 25% Milk TOP 20% \$W
 TOP 20% \$F

- LOT 515's dam posted 3 WWR 105 with 3 YWR 106
- Due February 23, 2024 to VAR Stone Cold 9472





519 STEVENSON LAVILLION 0051
 Cow 19778117 birth date: 01/31/20 tattoo: 0051
 JINDRA ACCLAIM # JINDRA 3RD DIMENSION
STEVENSON STATEMENT 70750 JINDRA BLACKBIRD LASSY 1111
 STEVENSON ERICA 4004 PLATTEMERE WEIGH UP K360 #
 STEVENSON ERICA 2554
 STEVENSON LEGEND 3382 V D A R REALLY WINDY 4097 #
STEVENSON LAVILLION 5286 STEVENSON DIXIE 683X
 STEVENSON LAVILLION 2050 KESSLERS FRONTMAN R001 #
 STEVENSON LAVILLION 212P #

CED +5 BW +2.8 WW +94 YW +162 SC +.88 Milk +32
 Marb **+1.14** RE **+0.84** SM **+59** SW **+85** SB **+157** SC **+263**
 TOP 1% WW TOP 1% YW TOP 3% RADG TOP 25% HP
 TOP 20% Milk TOP 1% CW TOP 15% RE TOP 15% Fat
 TOP 1% \$W TOP 1% \$F TOP 15% \$B TOP 20% \$C

• LOT 519 records 1 WWR 102 with 1 YWR 117
 • Her dam posts 4 WWR 108 with 4 YWR 109
 • Due February 23, 2024 to VAR Stone Cold 9472



516 STEVENSON JANNET 6325
 Cow +18924171 birth date: 02/09/16 tattoo: 6325
 S A V FINAL ANSWER 0035 # SITZ TRAVELER 8180 #
SANDPOINT BUTKUS X797 # S A V EMULOUS 8145
 G A R GRID MAKER 4603 G A R GRID MAKER #
 G A R NEW DESIGN 741
 STEVENSON HERO I216U # H A IMAGE MAKER 0415 #
STEVENSON ESTELLA 579X FSHK PRIDE 180 #
 STEVENSON ESTELLA 5601 G A R INTEGRITY #
 STEVENSON ESTELLA M814

CED +4 BW +2.0 WW +60 YW +99 SC +.51 Milk +22
 Marb **+0.42** RE **+0.63** SM **+56** SW **+55** SB **+140** SC **+238**
 TOP 1% CEM TOP 25% Fat TOP 20% \$F

• LOT 516 is due February 18, 2024 to VAR Stone Cold 9472



520 STEVENSON ROSE BONNY 8309
 Cow +19135212 birth date: 03/13/18 tattoo: 8309
 HA OUTSIDE 3008 KG SOLUTION 0018 #
HA COWBOY UP 5405 # HA EVER LADY 1575 #
 HA BLACKCAP LADY 1602 # SITZ UPWARD 307R #
 HA BLACKCAP LADY 5515
 STEVENSON RITO GS172 RITO 112 OF 2536 RITO 616 #
STEVENSON ROSE BONNY 645X # BASIN BLACKBIRD 4296
 STEVENSON ROSE BONNY 9S31 BOYD ON TARGET 1083 #
 STEVENSON ROSE BONNY D93K #

CED +9 BW +2.3 WW +64 YW +109 SC +1.01 Milk +28
 Marb **+0.27** RE **+0.21** SM **+50** SW **+60** SB **+104** SC **+185**
 TOP 25% CED TOP 25% RADG TOP 25% Claw TOP 10% CEM
 TOP 20% Fat

• LOT 520 records 2 WWR 100 with 2 YWR 104
 • Her dam posts 7 BWR 94 with 7 WWR 106 and 5 YWR 107
 • Due February 23, 2024 to VAR Stone Cold 9472



517 STEVENSON BLACKCAP LADY 3189
 Cow 17474655 birth date: 01/13/13 tattoo: 3189
 CONNEALY ANSWER 71 # S A V FINAL ANSWER 0035 #
CONNEALY FINAL SOLUTION # EURO REEKA OF CONANGA 3539
 ESTE OF CONANGA 364 CONNEALY DANNY BOY #
 ESTHERA OF CONANGA 842
 S A F FOCUS 9095 S A F FOCUS OF E R #
STEVENSON BLACKCAP LADY 9146 S A F ROYAL QUEEN 5084
 BASIN BLACKCAP LADY 10P3 # GARDENS EXPEDITION #
 BASIN BLACKCAP LADY 219H

CED +11 BW -0.2 WW +42 YW +72 SC +1.31 Milk +23
 Marb **+0.48** RE **+0.12** SM **+77** SW **+47** SB **+95** SC **+200**
 TOP 15% CED TOP 20% BW TOP 10% DMI TOP 20% SC
 TOP 25% PAP TOP 15% CEM TOP 3% \$EN TOP 10% \$M

• LOT 517 is due February 23, 2024 to VAR Stone Cold 9472



Foundation Females

518 STEVENSON JANNET 6194
 Cow 18421412 birth date: 02/27/16 tattoo: 6194
 STEVENSON ROUNDUP X709 21AR ROUNDUP 7005 #
STEVENSON ROUNDUP 41002 STEVENSON CLOVA PRIDE 21T3
 STEVENSON PAMELLA 2587 CUDLOBE IN FOCUS 5S #
 BASIN PAMELLA 656U
 STEVENSON MAX 1011 BASIN MAX 602C #
STEVENSON JANNET 3279 # STEVENSON ROYAL QUEEN 9425
 STEVENSON JANNET 1097 BASIN PAYWEIGHT 107S #
 BASIN GREYSTONE JANNET 225T

CED +7 BW +0.6 WW +61 YW +108 SC +.84 Milk +27
 Marb **+0.33** RE **+0.39** SM **+47** SW **+58** SB **+129** SC **+214**
 TOP 10% RADG TOP 20% DMI TOP 2% Claw TOP 25% \$F

• LOT 518 records 3 WWR 105 with 3 YWR 107
 • Her dam posted 8 WWR 108 with 8 YWR 108
 • Exposed to Stevenson Angus herd bulls Group 3 estimated due March 28, 2024





521 STEVENSON HEATHER BLOOM 4196

Cow 17781054 birth date: 02/14/14 tattoo: 4196
 HF TIGER 5T # HF KODIAK 5R
HF REBEL 53Y HF ECHO 84R
 HF TIBBIE 103T HF DONE RIGHT 125R
 HF TIBBIE 62R
 ICC JUDGE 7001 ER JUSTICE N013 #
STEVENSON HEATHER BLOOM 9275 ICC BLACKLASS 5378
 BASIN HEATHER BLOOM T516 BASIN NEW DESIGN 7753
 BASIN HEATHER BLOOM 3R09 #

CED **+6** BW **+0.9** WW **+44** YW **+76** SC **+44** Milk **+24**
 Marb **+0.07** RE **+0.22** SM **+54** \$W **+42** \$B **+90** \$C **+171**

TOP 2% Claw TOP 10% Angle

- LOT 521 was exposed to Stevenson Angus herd bulls Group 3 and estimated due March 28, 2024



523 STEVENSON QUEEN MOTHER 6239

Cow 18436239 birth date: 03/11/16 tattoo: 6239
 PLATTEMERE WEIGH UP K360 # SITZ UPWARD 307R #
STEVENSON WEIGH UP 41163 BARBARA OF PLATTEMERE 337 #
 STEVENSON CLOVA PRIDE 7390 STEVENSON YOGO 4768
 STEVENSON CLOVA PRIDE 541T
 TOKACH UPDATE 9009 # SITZ UPWARD 307R #
STEVENSON QUEEN MOTHER 3199 TOKACH BLACK LADY 4100
 STEVENSON QUEEN MOTHER X179 DIAMOND ON TRACK 748R
 STEVENSON QUEEN MOTHER 881L #

CED **+6** BW **+0.9** WW **+61** YW **+114** SC **+40** Milk **+20**
 Marb **+0.23** RE **+0.32** SM **+43** \$W **+53** \$B **+105** \$C **+179**

TOP 15% RADG

- LOT 523 was exposed to Stevenson Angus herd bulls Group 3 and estimated due March 28, 2024



522 STEVENSON LADY 4002

Cow 17743978 birth date: 01/01/14 tattoo: 4002
 H A IMAGE MAKER 0415 # HERO 6267 OF R R 2418 #
STEVENSON HERO 1216U # H A RITO BLACKCAP 9038
 FSHK PRIDE 180 # SITZ ALLIANCE 6595 #
 FSHK PRIDE 725
 STEVENSON MONEYMAKER G3360 STEVENSON MONEYMAKER 5568
STEVENSON LADY 2348 RIMROCK BLACKLASS K3360 #
 STEVENSON LADY 662X STEVENSON RITO GS172
 STEVENSON LADY 3176

CED **+5** BW **+1.9** WW **+54** YW **+94** SC **-.42** Milk **+35**
 Marb **+0.09** RE **+0.41** SM **+72** \$W **+62** \$B **+110** \$C **+215**

TOP 20% Angle TOP 15% HS TOP 25% HP TOP 10% Milk
 TOP 25% \$EN TOP 20% \$M

- LOT 522 records 6 WWR 101 with 5 YWR 100
- Due March 1, 2024 to EZAR Step Up 9178



524 STEVENSON CLOVA PRIDE 7244

Cow 18797714 birth date: 03/10/17 tattoo: 7244
 HF REBEL 53Y HF TIGER 5T #
STEVENSON REBEL 41103 HF TIBBIE 103T
 STEVENSON ROSE BONNY 645X # STEVENSON RITO GS172
 STEVENSON ROSE BONNY 9S31
 G A R ULTIMATE # S S OBJECTIVE T510 OT26 #
STEVENSON CLOVA PRIDE X434 G A R LOAD UP 1314
 STEVENSON CLOVA PRIDE 5324 VERMILION YELLOWSTONE #
 STEVENSON CLOVA PRIDE 487E

CED +6 BW +1.0 WW +46 YW +83 SC +1.0 Milk +23

Marb +.33 RE +.43 SM +48 SW +47 SB +115 SC +197

TOP 20% DMI TOP 15% Angle TOP 4% HS TOP 15% \$EN
 TOP 15% Fat

- LOT 524 is due January 24, 2024 to RL Justice



527 STEVENSON CLOVA PRIDE 6097

Cow +18434772 birth date: 02/06/16 tattoo: 6097
 S A V FINAL ANSWER 0035 # SITZ TRAVELER 8180 #
CONNELLY CAPITALIST 028 # S A V EMULOUS 8145
 PRIDES PITA OF CONANGA 8821 C R A BEXTOR 872 5205 608 #
 PRIDES TRAV OF CONANGA 6499
 21AR ROUNDUP 7005 # HARB PENDLETON 765 J H #
STEVENSON CLOVA PRIDE X703 21AR BLACKBIRD LADY F645
 STEVENSON CLOVA PRIDE 16T3 BOYD ON TARGET 1083 #
 STEVENSON CLOVA PRIDE L901

CED +7 BW +1.1 WW +52 YW +92 SC +.29 Milk +20

Marb +.20 RE +.73 SM +55 SW +50 SB +100 SC +185

TOP 15% \$EN TOP 20% RE TOP 15% Fat

- LOT 527 is due January 17, 2024 to FHCC Foundation 1558



528 STEVENSON ENCHANTRESS 6094

Cow 18434753 birth date: 02/04/16 tattoo: 6094
 SITZ UPWARD 307R # CONNEALY ONWARD #
PLATTEMERE WEIGH UP K360 # SITZ HENRIETTA PRIDE 81M
 BARBARA OF PLATTEMERE 337 # G A R RETAIL PRODUCT #
 BARBARA OF PLATTEMERE 311
 G A R ULTIMATE # S S OBJECTIVE T510 OT26 #
STEVENSON ENCHANTRESS 7920 G A R LOAD UP 1314
 STEVENSON ENCHANTRESS 7506 # 21AR COAL BANK C014 #
 STEVENSON ENCHANTRESS 25R7

CED -1 BW +0.2 WW +71 YW +119 SC +1.07 Milk +27

Marb +.68 RE +.50 SM +35 SW +70 SB +151 SC +231

TOP 25% BW TOP 15% WW TOP 20% YW TOP 20% RADG
 TOP 15% CW TOP 10% Fat TOP 10% \$W TOP 20% \$F
 TOP 25% \$G TOP 20% \$B

- LOT 528 records 5 WWR 101 with 5 YWR 103
- Her dam posts 7 BWR 87 with 8 WWR 102 and 7 YWR 100
- Due March 2, 2024 to S Armstrong



525 STEVENSON PRIDE 6349

Cow 18792874 birth date: 03/12/16 tattoo: 6349
 STEVENSON HERO I216U # H A IMAGE MAKER 0415 #
STEVENSON HERO 41015 FSHK PRIDE 180 #
 STEVENSON CLOVA PRIDE 2332 STEVENSON ROUNDUP G607X
 STEVENSON CLOVA PRIDE 8040
 TC ONE WAY 618 # RITO I12 OF 2536 RITO 616 #
STEVENSON PRIDE 3802 TC QUALITY 7122
 FSHK PRIDE 180 # SITZ ALLIANCE 6595 #
 FSHK PRIDE 725

CED +5 BW +3.6 WW +66 YW +113 SC +.25 Milk +31

Marb +.81 RE +.52 SM +52 SW +61 SB +148 SC +244

TOP 25% WW TOP 3% Claw TOP 15% HS TOP 20% Milk
 TOP 20% Marb TOP 25% \$G TOP 25% \$B

- LOT 525 is due March 9, 2024 to S Armstrong



529 STEVENSON JOY 5072

Cow 18104991 birth date: 02/03/15 tattoo: 5072
 PA POWER TOOL 9108 # G A R PREDESTINED #
PA FULL POWER 1208 # SHAMROCKS BEEBEE QUEEN 3095
 PINE VIEW SQR RITA W091 G A R NEW DESIGN 5050 #
 PINE VIEW RITA R084
 HF REBEL 53Y HF TIGER 5T #
STEVENSON JOY 3304 HF TIBBIE 103T
 BASIN JOY 604P ROCKN D AMBUSH 1531 #
 BASIN JOY 3045 #

CED +1 BW +1.7 WW +66 YW +116 SC +.92 Milk +26

Marb +.71 RE +.64 SM +73 SW +65 SB +146 SC +262

TOP 25% WW TOP 25% YW TOP 20% Claw TOP 20% \$M
 TOP 20% \$W TOP 25% \$G TOP 25% \$B TOP 20% \$C

- LOT 529 is due January 18, 2024 to Deer Valley Optimum 9246



526 STEVENSON ELMARETTA 5356

Cow +18233625 birth date: 03/08/15 tattoo: 5356
 WERNER WAR PARTY 2417 # CONNEALY ONWARD #
R B TOUR OF DUTY 177 # BAAR USA LADY JAYE 489
 B A LADY 6807 305 VERMILION DATELINE 7078 #
 G D LADY HI FLYER 302
 21AR ROUNDUP 7005 # HARB PENDLETON 765 J H #
STEVENSON ELMARETTA 2251 21AR BLACKBIRD LADY F645
 BASIN ELMARETTA 1738 # BASIN UP THE LIMIT #
 BASIN ELMARETTA 365R

CED +4 BW +2.5 WW +70 YW +125 SC +.46 Milk +26

Marb +.50 RE +.87 SM +48 SW +61 SB +160 SC +256

TOP 15% WW TOP 15% YW TOP 15% CW TOP 10% RE
 TOP 10% Fat TOP 10% \$F TOP 15% \$B TOP 25% \$C

- LOT 526 is due March 10, 2024 to Virginia Tech Statesman



530 STEVENSON PRIDE 4017

Cow 17749395 birth date: 01/06/14 tattoo: 4017
 EXAR UPSHOT 0562B # SITZ UPWARD 307R #
EXAR DENVER 2002B # EXAR BARBARA T020 #
 EXAR ROYAL LASS 1067 EXAR 263C #
 BR ROYAL LASS 19-132
 CONNEALY CONSENSUS 7229 # CONNEALY CONSENSUS #
STEVENSON PRIDE 2683 BLUE LILLY OF CONANGA 16
 FSHK PRIDE 180 # SITZ ALLIANCE 6595 #
 FSHK PRIDE 725

CED +12 BW -0.5 WW +50 YW +90 SC -.31 Milk +30

Marb +.65 RE +.50 SM +66 SW +58 SB +139 SC +246

TOP 10% CED TOP 15% BW TOP 25% Claw TOP 4% Angle
 TOP 4% CEM TOP 25% Milk TOP 25% \$EN

- LOT 530 records 6 WWR 109 with 4 YWR 106
- Due March 1, 2024 to Brumfield Trail Boss 057



531 STEVENSON CLOVA PRIDE 6103

Cow 18423696 birth date: 02/09/16 tattoo: 6103
 A A R TEN X 7008 S A # MYTTY IN FOCUS #
DEER VALLEY ALL IN # A A R LADY KELTON 5551 #
 DEER VALLEY RITA 0274 SITZ UPWARD 307R #
 G A R OBJECTIVE 2345
 H A IMAGE MAKER 0415 #
STEVENSON HERO I216U # FSHK PRIDE 180 #
STEVENSON CLOVA PRIDE 749X DIAMOND PAYWEIGHT 184R
 STEVENSON CLOVA PRIDE 29T8 STEVENSON CLOVA PRIDE 7DH

CED +10 BW +0.5 WW +55 YW +98 SC +.48 Milk +32

Marb +.24 RE +.55 \$M +33 \$W +58 \$B +114 \$C +181

TOP 20% CED TOP 10% HS TOP 15% CEM TOP 20% Milk

- LOT 531 records 4 WWR 105 with 3 YWR 101
- Her dam posts 4 WWR 101 with 4 YWR 103
- Due March 2, 2024 to Brumfield Trail Boss 057



535 STEVENSON LUCY 6306

Cow +18575031 birth date: 03/12/16 tattoo: 6306
 A A R TEN X 7008 S A # MYTTY IN FOCUS #
DEER VALLEY ALL IN # A A R LADY KELTON 5551 #
 DEER VALLEY RITA 0274 SITZ UPWARD 307R #
 G A R OBJECTIVE 2345
 S A V BISMARCK 5682 #
STEVENSON LUCY X851 QUAKER HILL OBJECTIVE 3J15 #
 STEVENSON LUCY R029U BASIN LUCY 504M

CED +12 BW -0.1 WW +61 YW +112 SC +.33 Milk +34

Marb +.33 RE +.36 \$M +59 \$W +67 \$B +112 \$C +204

TOP 10% CED TOP 20% BW TOP 25% Angle TOP 10% CEM

- LOT 535 is due March 7, 2024 to DB Iconic G95



532 STEVENSON JOY 6054

Cow +18390698 birth date: 01/28/16 tattoo: 6054
 WERNER WAR PARTY 2417 # CONNEALY ONWARD #
R B TOUR OF DUTY 177 # BAAR USA LADY JAYE 489
 B A LADY 6807 305 VERMILION DATELINE 7078 #
 G D LADY HI FLYER 302
 ROCKN D AMBUSH 1531 # PARAMONT AMBUSH 2172 #
BASIN JOY 604P MS BLACKCAP BAND OF R D 1301
 BASIN JOY 3045 # BASIN RAINMAKER 814Z #
 BASIN JOY 28C

CED +4 BW +0.3 WW +55 YW +88 SC +.49 Milk +22

Marb +.76 RE +.23 \$M +53 \$W +52 \$B +121 \$C +210

TOP 25% BW TOP 25% Marb

- LOT 532 is due April 27, 2024 to DB Iconic G95



536 STEVENSON HEIRESS 3074

Cow 17470104 birth date: 01/06/13 tattoo: 3074
 H A R B WINDY 702 JH # A A R REALLY WINDY 1205 #
APEX WINDY 078 # H A R B BLACK LADY 073 J H #
 APEXETTE LUCY 6037 APEX MTN FRONT 044
 APEXETTE LUCY 1064
 RIVERBEND CORNERSTONE # S S OBJECTIVE T510 OT26 #
STEVENSON HEIRESS 1155 RITA 3B8 OF 2536 BW
 BASIN HEIRESS U387 BASIN RAINMAKER P175 #
 BASIN HEIRESS 6912

CED -4 BW +3.6 WW +69 YW +109 SC -.15 Milk +22

Marb +.56 RE +.27 \$M +59 \$W +62 \$B +113 \$C +206

TOP 20% WW

- LOT 536 records 8 WWR 104 with 6 YWR 102
- Her dam posts 3 WWR 102
- Due March 19, 2024 to DB Iconic G95



533 STEVENSON EVERELDA 6335

Cow 18521126 birth date: 04/12/16 tattoo: 6335
 HF REBEL 53Y HF TIGER 5T #
STEVENSON REBEL 41030 HF TIBBIE 103T
 STEVENSON JANNET9347 SYDGEN CONTACT #
 BASIN GREYSTONE JANNET 2466
 BASIN RAINMAKER P175 # BASIN RAINMAKER 747L #
STEVENSON EVERELDA 1180 BASIN BLACKCAP LADY 693L
 SANDPOINT EVERELDA 5032 B/R NEW DIMENSION 7127 #
 TWIN HILLS EVER ENTENSE 2067

CED +5 BW +2.8 WW +66 YW +113 SC +.59 Milk +27

Marb +.57 RE +.59 \$M +41 \$W +58 \$B +157 \$C +245

TOP 25% WW TOP 20% RADG TOP 15% Angle TOP 15% HS

TOP 15% CW TOP 5% \$F TOP 15% \$B

- LOT 533 records 3 YWR 103
- Her dam posts 3 WWR 102 with 3 YWR 102
- Due May 2, 2024 to DB Iconic G95



534 STEVENSON JOYCE 3825

Cow +17585223 birth date: 01/22/13 tattoo: 3825
 HF TIGER 5T # HF KODIAK 5R
HF REBEL 53Y HF ECHO 84R
 HF TIBBIE 103T HF DONE RIGHT 125R
 HF TIBBIE 62R
 C A FUTURE DIRECTION 5321 #
 BASIN OPPORTUNITY BASIN PAMELA 1133
BASIN JOYCE 350T BON VIEW NEW DESIGN 1407 #
 BASIN JOYCE N818 BASIN JOYCE 2804 #

CED +14 BW -1.6 WW +54 YW +90 SC +.19 Milk +36

Marb +.49 RE +.35 \$M +77 \$W +68 \$B +122 \$C +235

TOP 3% CED TOP 4% BW TOP 15% Angle TOP 10% PAP

TOP 20% CEM TOP 5% Milk TOP 10% \$M TOP 15% \$W

- LOT 534 records 6 BWR 97 with 7 WWR 103 and 7 YWR 106
- Her dam posts 5 BWR 98 with 5 WWR 102
- Due April 7, 2024 to DB Iconic G95



537 STEVENSON ERICA 6338

Cow 18792879 birth date: 03/20/16 tattoo: 6338
 V D A R REALLY WINDY 4097 # A A R REALLY WINDY 1205 #
STEVENSON LEGEND 3382 VDAR BLACKBIRD 2031
 STEVENSON DIXIE 683X 21AR ROUNDUP 7005 #
 STEVENSON DIXIE 5345
 CUDLOBE IN FOCUS 5S # MYTTY IN FOCUS #
STEVENSON ERICA 2554 CUDLOBE ENCHANTRESS 55M
 DIAMOND PAYLOAD 982S
 DIAMOND ERICA 638U DIAMOND ERICA 3S07

CED +10 BW -0.2 WW +46 YW +83 SC +1.31 Milk +14

Marb +.31 RE +.05 \$M +55 \$W +36 \$B +110 \$C +198

TOP 20% CED TOP 20% BW TOP 20% SC TOP 10% Claw

TOP 25% HP TOP 25% \$EN

- LOT 537 is due March 19, 2024 to DB Iconic G95



Foundation Females

538 STEVENSON EILEENMERE 6470

Cow 18463305 birth date: 04/10/16 tattoo: 6470
 V D A R REALLY WINDY 4097 # A A R REALLY WINDY 1205 #
STEVENSON LEGEND 3382 VDAR BLACKBIRD 2031
 STEVENSON DIXIE 683X 21AR ROUNDUP 7005 #
 BASIN RAINMAKER P175 # BASIN RAINMAKER 747L #
STEVENSON EILEENMERE 1276 BASIN BLACKCAP LADY 693L
 BASIN EILEENMERE LASS 12U5 BASIN YELLOWSTONE 116P
 BASIN EILEENMERE LASS P284

CED -1 BW +4.2 WW +69 YW +113 SC +1.16 Milk +10
Marb +.61 RE +.43 \$M +41 \$W +41 \$B +144 \$C +228
TOP 20% WW TOP 25% SC TOP 5% Claw TOP 25% Fat
TOP 25% \$F

- LOT 538 is due April 15, 2024 to DB Iconic G95



539 STEVENSON JANNET 3279

Cow 17553960 birth date: 01/20/13 tattoo: 3279
 BASIN MAX 602C # G T MAXIMUM #
STEVENSON MAX 1011 BASIN ELINE ERICA 315U #
 STEVENSON ROYAL QUEEN 9425 QUAKER HILL OBJECTIVE 3J15 #
 BASIN PAYWEIGHT 107S # VERMILION PAYWEIGHT J847 #
STEVENSON JANNET 1097 BASIN LUCY 3829
 BASIN GREYSTONE JANNET 225T BASIN NEW DESIGN 53R3 C
 BASIN GREYSTONE JANNET 840M

CED -1 BW +3.8 WW +73 YW +125 SC +.10 Milk +26
Marb +.27 RE +.50 \$M +54 \$W +58 \$B +152 \$C +251
TOP 10% WW TOP 15% YW TOP 10% RADG TOP 2% Claw
TOP 10% Angle TOP 10% CW TOP 2% \$F TOP 20% \$B
TOP 25% \$C

- LOT 539 reports 8 WWR 108 with 8 YWR 108
- Her dam posts 3 WWR 114 with 3 YWR 111
- Due January 17 to VAR Stone Cold 9472



541 STEVENSON EDWINA 7054

Cow 18796689 birth date: 01/26/17 tattoo: 7054
 A A R TEN X 7008 S A # MYTTY IN FOCUS #
THOMAS BIG RIVER 4081 # A A R LADY KELTON 5551 #
 THOMAS CAROL 2062 SUMMITCREST COMPLETE 1P55 #
 STEVENSON ROCKMOUNT RX933 # THOMAS CAROL 7595
STEVENSON EDWINA 3645 # MCC DAYBREAK #
 STEVENSON EDWINA 1531X FSHK PRIDE 180 #
 21AR ROUNDUP 7005 #
 STEVENSON EDWINA 9411

CED -3 BW +2.8 WW +65 YW +102 SC -.13 Milk +15
Marb +.36 RE +.61 \$M +45 \$W +53 \$B +117 \$C +197
TOP 25% WW TOP 15% DMI TOP 25% \$EN

- LOT 541 is due March 4, 2024 to VAR Stone Cold 9472



542 STEVENSON PRIDE LADY 5235

Cow 18105015 birth date: 03/10/15 tattoo: 5235
 WERNER WAR PARTY 2417 # CONNEALY ONWARD #
R B TOUR OF DUTY 177 # BAAR USA LADY JAYE 489
 B A LADY 6807 305 VERMILION DATELINE 7078 #
 G D LADY HI FLYER 302
 F V 20K KING 308M # RAFTER S RONAN TEX 20K
STEVENSON PRIDE LADY U224 QUEEN 362E
 STEVENSON PRIDE LADY 0662 A A R RAMBLER 779 #
 STEVENSON PRIDE LADY 6360 STEVENSON PRIDE LADY 6360

CED +6 BW +1.7 WW +49 YW +85 SC +.62 Milk +30
Marb +.60 RE +.60 \$M +54 \$W +49 \$B +129 \$C +221
TOP 20% Claw TOP 3% HS TOP 10% CEM TOP 25% Milk
TOP 25% Fat

- LOT 542 was exposed to Stevenson Angus herd bulls Group 3 and estimated due March 28, 2024



540 STEVENSON PRIDE 6289

Cow +18424268 birth date: 02/17/16 tattoo: 6289
 BASIN PAYWEIGHT 006S # VERMILION PAYWEIGHT J847 #
BASIN PAYWEIGHT 1682 # BASIN LUCY 3829
 21AR O LASS 7017 HARB PENDLETON 765 J H #
 21AR O LASS F24A
 CONNEALY CONSENSUS 7229 # CONNEALY CONSENSUS #
STEVENSON PRIDE 2686 BLUE LILLY OF CONANGA 16
 STEVENSON PRIDE 1028U H A IMAGE MAKER 0415 #
 FSHK PRIDE 180 #

CED +10 BW -0.1 WW +58 YW +101 SC -.29 Milk +31
Marb +.44 RE +.27 \$M +58 \$W +66 \$B +120 \$C +214
TOP 20% CED TOP 20% BW TOP 20% RADG TOP 15% DMI
TOP 4% DOC TOP 20% Milk TOP 20% \$W

- LOT 540 records 4 YWR 100
- Dam posts 5 WWR 104 with 5 YWR 101
- Due March 2, 2024 to Schiefelbein Top Gun 522



543 STEVENSON CAMILLA PRIDE 7015

Cow 18798417 birth date: 01/21/17 tattoo: 7015
 CONNEALY CAVALRY 1149 # CONNEALY CONSENSUS #
JVC CAVALRY V3326 # BRISTA OF CONANGA 927T
 BRUSETT FOREVER W857 TC FRANKLIN 619 #
 BRUSETT FOREVER 827 #
 VERMILION YELLOWSTONE # VERMILION DATELINE 7078 #
DIAMOND CAMILLA PRIDE 35R3 VERMILION B JESTRESS 3912
 BASIN CAMILLA PRIDE 893C BASIN E Z #
 BASIN CAMILLA PRIDE 542X

CED +6 BW +1.8 WW +72 YW +124 SC +.79 Milk +19
Marb +.53 RE +.50 \$M +46 \$W +57 \$B +141 \$C +229
TOP 15% WW TOP 15% YW TOP 20% RADG TOP 20% CW
TOP 20% \$F

- LOT 543 records 2 WWR 100 with 2 YWR 107
- Her dam posts 9 WWR 106 with 7 YWR 104
- Exposed to Stevenson Angus herd bulls Group 1 and estimated due March 8, 2024



Foundation Females

544 STEVENSON BLACKBIRD 6204

Cow 18436225 birth date: 03/01/16 tattoo: 6204
 PLATTEMERE WEIGH UP K360 # SITZ UPWARD 307R #
STEVENSON CATALYST 41044 BARBARA OF PLATTEMERE 337 #
 STEVENSON ESTHER 2505 STEVENSON RITO GS172
 STEVENSON ESTHER C632U
 APEX WINDY 078 # H A R B WINDY 702 JH #
STEVENSON BLACKBIRD 3123 APEXETTE LUCY 6037
 STEVENSON BLACKBIRD 1643Y G A R ULTIMATE #
 STEVENSON BLACKBIRD GS191

CED +5 BW +2.0 WW +62 YW +105 SC +.38 Milk +32
 Marb +.55 RE +.52 \$M +47 \$W +63 \$B +133 SC +220
 TOP 20% Milk TOP 25% \$W

- LOT 544 reports 5 WWR 112 with 4 YWR 101
- Exposed to Stevenson Angus herd bulls Group 3 and estimated due April 12, 2024



548 STEVENSON LUCY 6027

Cow 18393194 birth date: 01/23/16 tattoo: 6027
 H A IMAGE MAKER 0415 # HERO 6267 OF R R 2418 #
STEVENSON HERO 1216U # H A RITO BLACKCAP 9038
 FSHK PRIDE 180 # SITZ ALLIANCE 6595 #
 FSHK PRIDE 725
 HF REBEL 53Y HF TIGER 5T #
STEVENSON LUCY 4453 HF TIBBIE 103T
 STEVENSON LUCY 9124 SYDGEN CONTACT #
 BASIN LUCY 8T12

CED -1 BW +3.0 WW +56 YW +102 SC +.38 Milk +24
 Marb +.41 RE +.27 \$M +58 \$W +49 \$B +124 SC +219
 TOP 25% Claw TOP 25% Angle TOP 25% \$EN

- LOT 548 reports 3 YWR 101
- Her dam posted 3 WWR 102
- Due March 3, 2024 to GAR Home Town



545 STEVENSON PRIDE 60541

Cow +18521062 birth date: 03/02/16 tattoo: 60541
 HF TIGER 5T # HF KODIAK 5R
HF REBEL 53Y HF ECHO 84R
 HF TIBBIE 103T HF DONE RIGHT 125R
 HF TIBBIE 62R
 S A V BISMARCK 5682 # G A R GRID MAKER #
STEVENSON PRIDE 1167X # S A V ABIGALE 0451
 FSHK PRIDE 180 # SITZ ALLIANCE 6595 #
 FSHK PRIDE 725

CED +8 BW +1.1 WW +53 YW +83 SC +.45 Milk +25
 Marb -.04 RE +.38 \$M +74 \$W +58 \$B +103 SC +208
 TOP 4% DMI TOP 25% Claw TOP 15% Angle TOP 20% CEM
 TOP 10% \$EN TOP 15% \$M TOP 25% \$F

- Maternal sister to STEVENSON TURNING POINT from the heralded PRIDE cow family
- Exposed to Stevenson Angus herd bulls Group 2 and estimated to calve March 30, 2024



549 STEVENSON CLOVA PRIDE 6061

Cow 18390777 birth date: 01/29/16 tattoo: 6061
 CONNEALY CAPITALIST 028 # S A V FINAL ANSWER 0035 #
DEER VALLEY PATRIOT 3222 # PRIDES PITA OF CONANGA 8821
 DEER VALLEY RITA 0274 SITZ UPWARD 307R #
 G A R OBJECTIVE 2345
 TC TOTAL 410 # BON VIEW NEW DESIGN 208 #
STEVENSON CLOVA PRIDE 3838 TC ERICA EILEEN 2047
 STEVENSON CLOVA PRIDE L901 ROCKN D AMBUSH 1531 #
 STEVENSON CLOVA PRIDE 7229

CED +10 BW -1.2 WW +69 YW +125 SC +.19 Milk +23
 Marb +.60 RE +.94 \$M +33 \$W +60 \$B +155 SC +234
 TOP 20% CED TOP 10% BW TOP 20% WW TOP 15% YW
 TOP 1% RADG TOP 25% PAP TOP 10% HS TOP 20% HP
 TOP 10% CEM TOP 10% RE TOP 5% Fat TOP 20% \$F
 TOP 25% \$G TOP 20% \$B

- LOT 549 records 4 WWR 102 with 3 YWR 110
- Her dam posted 2 WWR 109 with 2 YWR 119
- Exposed to Stevenson Angus herd bulls Group 3 and estimated due April 29, 2024



546 STEVENSON PAMELA 2153

Cow 17147937 birth date: 01/15/12 tattoo: 2153
 VERMILION PAYWEIGHT J847 # VERMILION DATELINE 7078 #
BASIN PAYWEIGHT 025S # VERMILION LASS 7969
 BASIN LUCY 3829 C A FUTURE DIRECTION 5321 #
 BASIN LUCY 178E
 THREE TREES PRIME CUT 0145 # SUMMITCREST PRIME CUT 1G42 #
BASIN PAMELA 366R BLACK TOOTH LADY B 380 #
 BASIN PAMELA 0293 LEACHMAN FUNDAMENTAL #
 BASIN PAMELA K859

CED +4 BW +1.2 WW +51 YW +99 SC +2.32 Milk +27
 Marb +.45 RE +.18 \$M +62 \$W +48 \$B +123 SC +222
 TOP 25% RADG TOP 1% SC TOP 10% HP

- LOT 546 records 8 WWR 100 with 4 YWR 105
- Due April 17, 2024 to DB Iconic G95



550 STEVENSON LADY 6318

Cow 18792883 birth date: 03/30/16 tattoo: 6318
 STEVENSON HERO 1216U # H A IMAGE MAKER 0415 #
STEVENSON HERO 41015 FSHK PRIDE 180 #
 STEVENSON CLOVA PRIDE 2332 STEVENSON ROUNDUP G607X
 STEVENSON CLOVA PRIDE 8040
 STEVENSON ROCKMOUNT RX933 # MCC DAYBREAK #
STEVENSON LADY 3113 FSHK PRIDE 180 #
 STEVENSON LADY ROUNUP 1391 # STEVENSON ALL AROUND 1411W
 STEVENSON LADY ROUNUP 992

CED +5 BW +1.6 WW +54 YW +91 SC +.36 Milk +28
 Marb +.45 RE +.43 \$M +49 \$W +56 \$B +127 SC +214
 TOP 25% Claw

- LOT 550 records 5 WWR 100 with 4 YWR 103
- Due March 3, 2024 to Virginia Tech Statesman



547 STEVENSON HEATHER ZELDA 6058

Cow 18390770 birth date: 01/28/16 tattoo: 6058
 CONNEALY CAPITALIST 028 # S A V FINAL ANSWER 0035 #
DEER VALLEY PATRIOT 3222 # PRIDES PITA OF CONANGA 8821
 DEER VALLEY RITA 0274 SITZ UPWARD 307R #
 G A R OBJECTIVE 2345
 CUDLOBE IN FOCUS 5S # MYTTY IN FOCUS #
STEVENSON HEATHER ZELDA 4462 CUDLOBE ENCHANTRESS 55M
 STEVENSON HEATHER ZELDA 3140 21AR ROUNDUP 7005 #
 STEVENSON HEATHER ZELDA N176 #

CED +12 BW -1.3 WW +49 YW +87 SC +1.63 Milk +17
 Marb +.70 RE +.52 \$M +53 \$W +43 \$B +137 SC +231
 TOP 10% CED TOP 10% BW TOP 10% SC TOP 20% HS
 TOP 20% HP TOP 25% Fat TOP 25% \$G

- LOT 547 is due March 3, 2024 to EZAR Step Up 9178



551 STEVENSON AMBER ROSE 3249

Cow 17458469 birth date: 01/18/13 tattoo: 3249
 HF TIGER 5T # HF KODIAK 5R
HF REBEL 53Y HF ECHO 84R
 HF TIBBIE 103T HF DONE RIGHT 125R
 HF TIBBIE 62R
 STEVENSON IN FOCUS 506T MYTTY IN FOCUS #
STEVENSON AMBER ROSE 908 # STEVENSON PRIDE LADY 207R
 RIMROCK AMBER ROSE 730T STEVENSON PAYCHECK 9415
 RIMROCK AMBER ROSE 303

CED +4 BW +3.1 WW +56 YW +89 SC +.70 Milk +31
 Marb +.67 RE +.38 \$M +64 \$W +57 \$B +145 SC +252
 TOP 5% DMI TOP 25% Claw TOP 5% Angle TOP 20% Milk
 TOP 25% \$F TOP 25% \$C

- LOT 551 records 7 BWR 99 with 7 WWR 103 and 6 YWR 100
- Her dam posted 2 WWR 110 and 2 YWR 106
- Due April 2, 2024 to DB Iconic G95



552 STEVENSON JANNET 7154
 Cow 18866439 birth date: 02/14/17 tattoo: 7154
 V D A R REALLY WINDY 4097 # A A R REALLY WINDY 1205 #
STEVENSON LEGEND 3181 VDAR BLACKBIRD 2031
 STEVENSON MS EXT 515X 21AR ROUNDUP 7005 #
 STEVENSON MS EXT D45R
 STEVENSON GAME DAY 2006 R44 GAME DAY 0302
STEVENSON JANNET 4287 # OX BOW FANNY 09
 STEVENSON JANNET 2545 # STEVENSON ROUNDUP X709
 STEVENSON JANNET W121

CED +10 BW +0.7 WW +64 YW +119 SC +.66 Milk +31
 Marb +.33 RE +.46 \$M +61 \$W +65 \$B +132 SC +232
 TOP 20% CED TOP 20% YW TOP 20% RADG TOP 25% PAP
 TOP 10% HS TOP 20% Milk TOP 20% \$W TOP 20% \$F

- LOT 552 records 4 BWR 99 with 4 WWR 106 and 4 YWR 105
- Her dam posted 7 BWR 93 with 7 WWR 104 and 5 YWR 101
- Due April 27 to DB Iconic G95



553 STEVENSON LUCY 6329
 Cow 18521523 birth date: 04/03/16 tattoo: 6329
 SITZ TOP GAME 561X # GDAR GAME DAY 449 #
STEVENSON TOP GAME 41038 SITZ PRIDE 88T #
 STEVENSON PRIDE 2130 BASIN PRIDE 1863
 STEVENSON HERO I216U #
 STEVENSON ROCKMOUNT RX933 # MCC DAYBREAK #
STEVENSON LUCY 3827 FSHK PRIDE 180 #
 BASIN LUCY 8219 SCHURRTOP MC 2500 #
 BASIN LUCY 6433

CED +8 BW +2.3 WW +52 YW +95 SC +.20 Milk +36
 Marb +.58 RE +.46 \$M +59 \$W +56 \$B +133 SC +232
 TOP 15% Claw TOP 15% PAP TOP 5% Milk

- LOT 553 is due March 8, 2024 to DB Iconic G95



554 STEVENSON HEATHER BLOOM 6095
 Cow 18421379 birth date: 02/05/16 tattoo: 6095
 MCC DAYBREAK # BOYD NEW DAY 8005 #
STEVENSON ROCKMOUNT RX933 # MCC MISS FOCUS 134 #
 FSHK PRIDE 180 # SITZ ALLIANCE 6595 #
 FSHK PRIDE 725
 ER JUSTICE N013 #
STEVENSON HEATHER BLOOM 9551 ICC BLACKLASS 5378
 BASIN HEATHER BLOOM 1644 VERMILION PAYWEIGHT J847 #
 BASIN HEATHER BLOOM 9691 #

CED +3 BW +2.2 WW +54 YW +86 SC +1.05 Milk +29
 Marb +.45 RE +.78 \$M +68 \$W +56 \$B +123 SC +228
 TOP 10% DMI TOP 25% Angle TOP 20% PAP TOP 25% HP
 TOP 15% RE

- LOT 554 is due April 27, 2024 to DB Iconic G95



555 STEVENSON PRIDE LADY 3799
 Cow +17578297 birth date: 03/08/13 tattoo: 3799
 S S OBJECTIVE T510 0T26 # S S TRAVELER 6807 T510 #
G A R ULTIMATE # S S MISS RITA R011 7R8
 G A R LOAD UP 1314 RAB-GAR LOAD UP 4049J
 G A R NEW DESIGN 80
 BASIN MAX 602C # G T MAXIMUM #
STEVENSON PRIDE LADY 4890 BASIN ELINE ERICA 315U #
 STEVENSON PRIDE LADY 684D IMPACT 2001 G G #
 JRS PRIDE LADY 827B

CED +4 BW +1.5 WW +47 YW +77 SC +.60 Milk +33
 Marb +.73 RE +.10 \$M +48 \$W +53 \$B +118 SC +201
 TOP 10% DMI TOP 15% Milk TOP 25% Marb

- LOT 555 records 6 WWR 107 with 5 YWR 101
- Her dam posted 7 WWR 108 with 6 YWR 105
- Due March 24, 2024 to DB Iconic G95



556 STEVENSON BLACKBIRD 6151
 Cow 18423463 birth date: 02/19/16 tattoo: 6151
 CONNEALY MENTOR 7374 # G A R RETAIL PRODUCT #
CONNEALY COUNSELOR # EXECUTA OF CONANGA 939 #
 JAZE OF CONANGA 234 CONNEALY LEAD ON #
 JAYCEE OF CONANGA 233
 SUA IN FOCUS OF 616 264T MYTTY IN FOCUS #
SUA 616 BLACKBIRD 1282 S U A 616 SUNSET 9110
 ROLLIN ROCK BLACKBIRD 7540 R C BLACK CIGAR 0293 #
 ROLLIN ROCK BLACKBIRD 2703 #

CED +8 BW -0.2 WW +53 YW +98 SC +1.78 Milk +20
 Marb +.20 RE +.54 \$M +28 \$W +45 \$B +114 SC +176
 TOP 20% BW TOP 4% SC TOP 25% PAP TOP 15% HS
 TOP 15% Fat

- LOT 556 is due March 24, 2024 to DB Iconic G95



557 STEVENSON BLACKBIRD 6032
 Cow 18390648 birth date: 01/24/16 tattoo: 6032
 S A V FINAL ANSWER 0035 # SITZ TRAVELER 8180 #
SANDPOINT BUTKUS X797 # S A V EMULOUS 8145
 G A R GRID MAKER 4603 G A R NEW DESIGN 741
 STEVENSON HERO I216U # H A IMAGE MAKER 0415 #
STEVENSON BLACKBIRD 4088 FSHK PRIDE 180 #
 STEVENSON BLACKBIRD I376X # 21AR ROUNDUP 7005 #
 BASIN BLACKBIRD 4296

CED +8 BW -0.1 WW +65 YW +119 SC +.37 Milk +27
 Marb +.60 RE +.52 \$M +58 \$W +63 \$B +138 SC +237
 TOP 20% BW TOP 25% WW TOP 20% YW TOP 15% RADG
 TOP 25% HS TOP 25% \$W

- LOT 557 was exposed to Stevenson Angus herd bulls Group 3 and estimated due May 2, 2024



558 STEVENSON CLOVA PRIDE 4316
 Cow 17805222 birth date: 03/12/14 tattoo: 4316
 RIVERBEND CORNERSTONE # S S OBJECTIVE T510 0T26 #
STEVENSON FOUNDATION 1038 RITA 3B8 OF 2536 BW
 BASIN JOYCE 350T BASIN OPPORTUNITY
 BASIN JOYCE N818
 G A R ULTIMATE # S S OBJECTIVE T510 0T26 #
STEVENSON CLOVA PRIDE 422X G A R LOAD UP 1314
 STEVENSON CLOVA PRIDE 15P2 # J D DAIGGER 901 #
 STEVENSON CLOVA PRIDE L901

CED +8 BW +0.8 WW +62 YW +103 SC +.89 Milk +23
 Marb +.73 RE +.48 \$M +50 \$W +58 \$B +162 SC +260
 TOP 25% RADG TOP 20% DMI TOP 3% PAP TOP 25% HP
 TOP 25% Marb TOP 15% Fat TOP 10% \$F TOP 25% \$G
 TOP 15% \$B TOP 20% \$C

- LOT 558 recorded 7 BWR 93 with 7 WWR 104 and 7 YWR 103
- Her dam posted 9 WWR 102
- Exposed to Stevenson Angus herd bulls Group 3 and estimated due April 2, 2024



559 STEVENSON TROJAN ERICA 6022
 Cow 18390733 birth date: 01/23/16 tattoo: 6022
 A A R TEN X 7008 S A # MYTTY IN FOCUS #
DEER VALLEY ALL IN # A A R LADY KELTON 5551 #
 DEER VALLEY RITA 0274 SITZ UPWARD 307R #
 G A R OBJECTIVE 2345
 SITZ TOP GAME 561X # GDAR GAME DAY 449 #
STEVENSON TROJAN ERICA 41531 SITZ PRIDE 88T #
 STEVENSON TROJAN ERICA 9325 # BASIN FUTURE DIRECTION 2T15
 BASIN TROJAN ERICA 4175

CED +6 BW +2.0 WW +57 YW +109 SC +.41 Milk +39
 Marb +.88 RE +.49 \$M +58 \$W +61 \$B +151 SC +254
 TOP 1% CEM TOP 2% Milk TOP 15% Marb TOP 25% Fat
 TOP 15% \$G TOP 20% \$B TOP 25% \$C

- LOT 559 records 6 WWR 108 with 4 YWR 110
- Her dam posted 8 WWR 101 with 5 YWR 105
- Exposed to Stevenson Angus herd bulls Group 3 and estimated due March 28, 2024



Foundation Females

560**STEVENSON LADY 5042**

Cow 18100496 birth date: 01/30/15 tattoo: 5042
 V D A R REALLY WINDY 4097 # A A R REALLY WINDY 1205 #
STEVENSON LEGEND 3276 VDAR BLACKBIRD 2031
 STEVENSON PRIDE 8260 21AR ROUNDUP 7005 #
 STEVENSON PRIDE U218
 CUDLOBE IN FOCUS 5S # MYTTY IN FOCUS #
STEVENSON LADY 2125 CUDLOBE ENCHANTRESS 55M
 BASIN LADY 30S4 VERMILION PAYWEIGHT J847 #
 BASIN LADY 734J

CED +4 BW +2.4 WW +61 YW +107 SC +1.11 Milk +20
 Marb +.58 RE +.05 \$M +52 \$W +49 \$B +138 SC +231

TOP 15% \$F

- LOT 560 records 4 BWR 92 with 4 WWR 101
- Exposed to Stevenson Angus herd bulls Group 1 and estimated due February 17, 2024

**564****STEVENSON CHLOE 9363**

Cow 19451390 birth date: 02/10/19 tattoo: 9363
 SITZ UPWARD 307R # CONNEALY ONWARD #
PLATTEMERE WEIGH UP K360 # SITZ HENRIETTA PRIDE 81M
 BARBARA OF PLATTEMERE 337 # G A R RETAIL PRODUCT #
 BARBARA OF PLATTEMERE 311
 STEVENSON HERO I216U # H A IMAGE MAKER 0415 #
STEVENSON CHLOE 3004 FSHK PRIDE 180 #
 STEVENSON CHLOE 1280 B P F SPECIAL FOCUS 504 #
 BASIN CHLOE 4076

CED +10 BW -0.4 WW +70 YW +122 SC +.72 Milk +40
 Marb +.48 RE +.50 \$M +72 \$W +82 \$B +141 SC +255

TOP 20% CED TOP 15% BW TOP 15% WW TOP 20% YW
 TOP 20% RADG TOP 25% PAP TOP 20% CEM TOP 1% Milk
 TOP 15% CW TOP 20% \$M TOP 1% \$W TOP 20% \$F
 TOP 25% \$C

- LOT 564 was exposed to Stevenson Angus herd bulls Group 3 and estimated due April 7, 2024

**561****STEVENSON BLACKBIRD 6313**

Cow +18424289 birth date: 02/21/16 tattoo: 6313
 WERNER WAR PARTY 2417 # CONNEALY ONWARD #
R B TOUR OF DUTY 177 # BAAR USA LADY JAYE 489
 B A LADY 6807 305 VERMILION DATELINE 7078 #
 G A R ULTIMATE # G D LADY HI FLYER 302
STEVENSON BLACKBIRD 1221Y S S OBJECTIVE T510 OT26 #
 STEVENSON BLACKBIRD GS191 G A R LOAD UP 1314
 RITO I12 OF 2536 RITO 616 #
 BASIN BLACKBIRD 4296

CED +11 BW +1.0 WW +62 YW +107 SC +.03 Milk +22
 Marb +.80 RE +.69 \$M +30 \$W +52 \$B +145 SC +218

TOP 15% CED TOP 20% Marb TOP 25% RE TOP 20% Fat
 TOP 15% \$G

- LOT 561 records 5 WWR 100 with 4 YWR 102
- Exposed to Stevenson Angus herd bulls Group 3 and estimated due March 23, 2024

**565****STEVENSON KATINKA 7029**

Cow 18798364 birth date: 01/23/17 tattoo: 7029
 CONNEALY CAVALRY 1149 # CONNEALY CONSENSUS #
JVC CAVALRY V3326 # BRISTA OF CONANGA 927T
 BRUSETT FOREVER W857 TC FRANKLIN 619 #
 BRUSETT FOREVER 827 #
 HF REBEL 53Y HF TIGER 5T #
STEVENSON KATINKA 5355 HF TIBBIE 103T
 STEVENSON KATINKA 751X G A R ULTIMATE #
 EXG KATINKA S559 R3

CED +8 BW +0.1 WW +72 YW +122 SC +1.42 Milk +22
 Marb +.54 RE +.43 \$M +43 \$W +66 \$B +116 SC +193

TOP 25% BW TOP 15% WW TOP 20% YW TOP 15% SC
 TOP 15% CEM TOP 20% \$W

- LOT 565 is due January 24, 2024 to Connealy Craftsman

**562****STEVENSON TROJAN ERICA 3159**

Cow 17474589 birth date: 01/12/13 tattoo: 3159
 A A R REALLY WINDY 1205 # A A R WINDY RIDGE 362
V D A R REALLY WINDY 4097 # A A R LADY KELTON 2170
 VDAR BLACKBIRD 2031 VDAR ENTERPRISE 2059
 VDAR ENVIOUS BLACKBIRD 6060
 VERMILION PAYWEIGHT J847 # VERMILION DATELINE 7078 #
BASIN TROJAN ERICA P092 # VERMILION LASS 7969
 BASIN TROJAN ERICA 8320 GENERIC BANDO 3117
 BASIN TROJAN ERICA 2168

CED +9 BW -0.5 WW +52 YW +83 SC +.27 Milk +23
 Marb +.11 RE +.25 \$M +70 \$W +53 \$B +90 SC +187

TOP 25% CED TOP 15% BW TOP 15% DMI TOP 5% Angle
 TOP 10% HP TOP 2% CEM TOP 25% \$M

- LOT 562 records 7 BWR 97 with 7 WWR 100 and 6 YWR 100
- Her dam posted 10 WWR 105 with 7 YWR 100
- Exposed to Stevenson Angus herd bulls Group 2 and estimated due April 9, 2024

**566****STEVENSON JOYCE 3310**

Cow 17474562 birth date: 01/22/13 tattoo: 3310
 A A R REALLY WINDY 1205 # A A R WINDY RIDGE 362
V D A R REALLY WINDY 4097 # A A R LADY KELTON 2170
 VDAR BLACKBIRD 2031 VDAR ENTERPRISE 2059
 VDAR ENVIOUS BLACKBIRD 6060
 BASIN FRANCHISE P142 # C A FUTURE DIRECTION 5321 #
STEVENSON JOYCE 9414 BASIN CHLOE 812L
 BASIN JOYCE 2R59 # VERMILION YELLOWSTONE #
 BASIN JOYCE 2804 #

CED +8 BW +0.5 WW +53 YW +98 SC +.09 Milk +22
 Marb +.33 RE +.53 \$M +61 \$W +47 \$B +130 SC +230

TOP 20% RADG TOP 25% HS TOP 15% HP TOP 25% \$F

- LOT 566 is due February 7, 2024 to LAR Man In Black 075

**563****STEVENSON LASS 6273**

Cow 18463329 birth date: 04/08/16 tattoo: 6273
 V D A R REALLY WINDY 4097 # A A R REALLY WINDY 1205 #
STEVENSON LEGEND 3276 VDAR BLACKBIRD 2031
 STEVENSON PRIDE 8260 21AR ROUNDUP 7005 #
 STEVENSON PRIDE U218
 STEVENSON ULTIMATE P243X G A R ULTIMATE #
STEVENSON LASS 2449 BASIN LADY 0506
 STEVENSON LASS 665X STEVENSON IN FOCUS 7500
 STEVENSON LASS 2816

CED +8 BW +0.6 WW +58 YW +96 SC +.72 Milk +19
 Marb +.17 RE +.35 \$M +38 \$W +49 \$B +95 SC +161

- LOT 563 was exposed to Stevenson Angus herd bulls Group 1 and estimated due March 26, 2024

**567****STEVENSON LASS 6319**

Cow 18792882 birth date: 03/17/16 tattoo: 6319
 V D A R REALLY WINDY 4097 # A A R REALLY WINDY 1205 #
STEVENSON LEGEND 3181 VDAR BLACKBIRD 2031
 STEVENSON MS EXT 515X 21AR ROUNDUP 7005 #
 STEVENSON MS EXT D45R
 BASIN YELLOWSTONE 116P VERMILION YELLOWSTONE #
BASIN LASS S358 BASIN PRIDE 5231
 BASIN LASS 772N BASIN EMULATION 270D #
 BASIN LASS 295G

CED +4 BW +2.3 WW +58 YW +87 SC +.53 Milk +23
 Marb +.35 RE +.48 \$M +57 \$W +55 \$B +106 SC +194

TOP 15% Claw

- LOT 567 was exposed to Stevenson Angus herd bulls Group 2 and estimated due April 14, 2024



568**STEVENSON DIXIE 6242**

Cow 18436241 birth date: 03/12/16 tattoo: 6242
 HF REBEL 53Y HF TIGER 5T #
STEVENSON REBEL 41048 HF TIBBIE 103T
 STEVENSON CLOVA PRIDE X628 DIAMOND ON TRACK 748R
 STEVENSON CLOVA PRIDE 7S34
 21AR ROUNDUP 7005 # HARB PENDLETON 765 J H #
STEVENSON DIXIE 683X 21AR BLACKBIRD LADY F645
 STEVENSON DIXIE S345 BASIN DURAMAX 614M #
 STEVENSON DIXIE N812

CED -3 BW +3.5 WW +57 YW +95 SC +.58 Milk +32
 Marb +.38 RE +.38 \$M +36 \$W +53 \$B +99 \$C +164

TOP 25% Claw TOP 20% Milk

- LOT 568 is due February 7, 2024 to Basin Safe Deposit 9324

**572****STEVENSON LUCY 6003**

Cow 18390786 birth date: 01/16/16 tattoo: 6003
 A A R TEN X 7008 S A # MYTTY IN FOCUS #
DEER VALLEY ALL IN # A A R LADY KELTON 5551 #
 DEER VALLEY RITA 0274 SITZ UPWARD 307R #
 G A R OBJECTIVE 2345
 CONNEALY FINAL PRODUCT # CONNEALY PRODUCT 568
STEVENSON LUCY 2014 # EBONISTA OF CONANGA 471 #
 STEVENSON LUCY X851 S A V BISMARCK 5682 #
 STEVENSON LUCY R029U STEVENSON LUCY R029U

CED +14 BW -1.0 WW +66 YW +112 SC +.97 Milk +34
 Marb +.70 RE +.24 \$M +63 \$W +76 \$B +130 \$C +232

TOP 3% CED TOP 10% BW TOP 25% WW TOP 20% HP
 TOP 2% CEM TOP 10% Milk TOP 4% \$W

- LOT 572 is due February 6, 2024 to Ellingson Prolific

**569****STEVENSON EVERGREEN 7363**

Cow 18797587 birth date: 02/11/17 tattoo: 7363
 MCC DAYBREAK # BOYD NEW DAY 8005 #
STEVENSON ROCKMOUNT RX933 # MCC MISS FOCUS 134 #
 FSHK PRIDE 180 # SITZ ALLIANCE 6595 #
 FSHK PRIDE 725
 S CHISUM 6175 # S ALLIANCE 3313
FA EISA EVERGREEN 108 S GLORIA 464 #
 FA EISA EVERGREEN 805 STEVENSON MONEYMAKER R185 #
 OX BOW EISA EVERGREEN 869

CED +5 BW +0.3 WW +50 YW +84 SC +.21 Milk +26
 Marb +.26 RE +.29 \$M +79 \$W +58 \$B +100 \$C +209

TOP 25% BW TOP 5% PAP TOP 5% \$EN TOP 10% \$M

- LOT 569 records 3 WWR 104 with 3 YWR 107
- Her dam posted 6 WWR 103 with 6 YWR 104
- Due March 1, 2024 to RL Justice

**573****STEVENSON JANNET 4287**

Cow 17828316 birth date: 03/04/14 tattoo: 4287
 R44 GAME DAY 0302 GDAR GAME DAY 449 #
STEVENSON GAME DAY 2006 M A R BESS 3085 #
 OX BOW FANNY 09 S A V FINAL ANSWER 0035 #
 OX BOW FANNY 8133
 STEVENSON ROUNDUP X709 21AR ROUNDUP 7005 #
STEVENSON JANNET 2545 # STEVENSON CLOVA PRIDE 21T3
 STEVENSON JANNET W121 BASIN YELLOWSTONE 6272
 BASIN GREYSTONE JANNET T005

CED +14 BW -1.5 WW +51 YW +103 SC -.51 Milk +25
 Marb +.25 RE +.14 \$M +53 \$W +51 \$B +102 \$C +185

TOP 3% CED TOP 5% BW TOP 20% RADG TOP 20% DOC
 TOP 15% PAP TOP 15% CEM

- LOT 573 records 7 BWR 93 with 7 WWR 104 and 6 YWR 101
- Her dam posted 3 WWR 105
- Due January 17, 2024 to Ellingson Prolific

**570****STEVENSON LAVILLION 4013**

Cow 17743988 birth date: 01/05/14 tattoo: 4013
 H A IMAGE MAKER 0415 # HERO 6267 OF R R 2418 #
STEVENSON HERO I216U # H A RITO BLACKCAP 9038
 FSHK PRIDE 180 # SITZ ALLIANCE 6595 #
 FSHK PRIDE 725
 KESSLERS FRONTMAN R001 # CONNEALY FRONT PAGE 0228 #
STEVENSON LAVILLION 2050 KESSLERS BELL 0024
 STEVENSON LAVILLION 212P # C A FUTURE DIRECTION 5321 #
 STEVENSON LAVILLION 8069 STEVENSON LAVILLION 8069

CED +7 BW +1.3 WW +54 YW +89 SC +.29 Milk +27
 Marb +.32 RE +.59 \$M +74 \$W +61 \$B +115 \$C +223

TOP 2% Claw TOP 3% Angle TOP 10% \$EN TOP 15% \$M

- LOT 570 records 7 WWR 103
- Her dam posted 6 WWR 100
- Due March 11, 2024 to Schiefelbein Top Gun 522

**574****STEVENSON PAMELA 5068**

Cow 18106063 birth date: 02/03/15 tattoo: 5068
 CONNEALY MENTOR 7374 # G A R RETAIL PRODUCT #
CONNEALY COUNSELOR # EXECUTA OF CONANGA 939 #
 JAZE OF CONANGA 234 CONNEALY LEAD ON #
 JAYCEE OF CONANGA 233
 21AR COAL BANK C014 # BASIN MAX 602C #
BASIN PAMELA 21U1 LEACHMAN LASS 5014 #
 BASIN PAMELA 4431 ROCKN D AMBUSH 1531 #
 BASIN PAMELA 1054 #

CED +7 BW +0.8 WW +59 YW +106 SC +1.41 Milk +24
 Marb +.69 RE +.63 \$M +47 \$W +52 \$B +152 \$C +244

TOP 20% RADG TOP 15% SC TOP 3% Claw TOP 20% PAP
 TOP 25% HS TOP 15% HP TOP 20% CEM TOP 20% \$F
 TOP 25% \$G TOP 20% \$B

- LOT 574 records 5 BWR 98 with 5 WWR 100 and 5 YWR 103
- Due February 29, 2024 to Ellingson Prolific

**571****STEVENSON JOYCE 9274**

Cow 16397631 birth date: 02/05/09 tattoo: 9274
 C A FUTURE DIRECTION 5321 # G A R PRECISION 1680 #
BASIN FRANCHISE P142 # C A MISS POWER FIX 308
 BASIN CHLOE 812L GARDENS EXPEDITION #
 BASIN CHLOE 6198
 VERMILION YELLOWSTONE # VERMILION DATELINE 7078 #
BASIN JOYCE S728 VERMILION B JESTRESS 3912
 BASIN JOYCE 2804 # PARAMONT AMBUSH 2172 #
 BASIN JOYCE 21B

CED +6 BW +0.7 WW +46 YW +85 SC +1.04 Milk +27
 Marb +.72 RE +.47 \$M +43 \$W +49 \$B +149 \$C +236

TOP 10% PAP TOP 20% CEM TOP 20% \$EN TOP 20% \$F
 TOP 25% \$B

- LOT 571 records an impressive 10 WWR 105 and 8 YWR 100
- Her dam posted 3 BWR 96 with 3 WWR 101 and 2 YWR 101
- Due March 9, 2024 to Ellingson Prolific

**575****STEVENSON ESTELLA 6092**

Cow 18423681 birth date: 02/03/16 tattoo: 6092
 A A R TEN X 7008 S A # MYTTY IN FOCUS #
DEER VALLEY ALL IN # A A R LADY KELTON 5551 #
 DEER VALLEY RITA 0274 SITZ UPWARD 307R #
 G A R OBJECTIVE 2345
 STEVENSON HERO G887X STEVENSON HERO I216U #
STEVENSON ESTELLA 2378 LCY ELIZABETH MH887 #
 STEVENSON ESTELLA 809X 21AR ROUNDUP 7005 #
 STEVENSON ESTELLA 561U STEVENSON ESTELLA 561U

CED +8 BW +0.3 WW +53 YW +87 SC +.28 Milk +22
 Marb +.61 RE +.46 \$M +52 \$W +54 \$B +116 \$C +202

TOP 25% BW TOP 25% DMI TOP 20% Angle TOP 20% \$EN
 TOP 15% Fat

- LOT 575 is due March 2, 2024 to Brumfield Trail Boss 057

Foundation Females

576 STEVENSON QUEEN MOTHER 7129

Cow 18859958 birth date: 02/10/17 tattoo: 7129
 CONNEALY CAVALRY 1149 # CONNEALY CONSENSUS #
JVC CAVALRY V3326 # BRISTA OF CONANGA 927T
 BRUSETT FOREVER W857 TC FRANKLIN 619 #
 STEVENSON ROCKMOUNT RX933 # MCC DAYBREAK #
STEVENSON QUEEN MOTHER 5175 FSHK PRIDE 180 #
 STEVENSON QUEEN MOTHER 3199 TOKACH UPDATE 9009 #
 STEVENSON QUEEN MOTHER X179

CED +3 BW +2.7 WW +79 YW +137 SC +1.19 Milk +22

Marb +.18 RE +.38 SM +28 SW +60 SB +135 SC +203

TOP 5% WW TOP 10% YW TOP 10% RADG TOP 25% SC
 TOP 20% PAP TOP 20% CEM TOP 10% CW TOP 10% SF

- LOT 576 is due January 25, 2024 to FHCC Foundation 1558



579 STEVENSON LAVILLION 6456

Cow +18908602 birth date: 02/27/16 tattoo: 6456
 SITZ UPWARD 307R # CONNEALY ONWARD #
PLATTEMERE WEIGH UP K360 # SITZ HENRIETTA PRIDE 81M
 BARBARA OF PLATTEMERE 337 # G A R RETAIL PRODUCT #
 STEVENSON YOGO 612U BARBARA OF PLATTEMERE 311
STEVENSON LAVILLION 1007 # MYTTY IN FOCUS #
 STEVENSON LAVILLION W205 STEVENSON CLOVA PRIDE 17S7
 BASIN PAYWEIGHT 025S #
 STEVENSON LAVILLION 6902

CED +8 BW -0.4 WW +67 YW +116 SC +.87 Milk +36

Marb +.47 RE +.50 SM +74 SW +78 SB +125 SC +236

TOP 15% BW TOP 20% WW TOP 25% YW TOP 25% RADG
 TOP 25% HS TOP 20% CEM TOP 5% Milk TOP 20% Fat
 TOP 15% SM TOP 3% SW

- LOT 579 records 4 WWR 110 with 4 YWR 108
- Her dam posted 6 WWR 107 with 5 YWR 100
- Due March 19, 2024 to DB Iconic G95



577 STEVENSON CHLOE 3016

Cow 17474639 birth date: 01/03/13 tattoo: 3016
 CONNEALY ANSWER 71 # S A V FINAL ANSWER 0035 #
CONNEALY FINAL SOLUTION # EURO REEKA OF CONANGA 3539
 ESTE OF CONANGA 364 CONNEALY DANNY BOY #
 B P F SPECIAL FOCUS 504 # ESTHERA OF CONANGA 842
STEVENSON CHLOE 1218 MYTTY IN FOCUS #
 BASIN CHLOE 2506 B P F BLACK CASH 341
 VERMILION PAYWEIGHT J847 #
 BASIN CHLOE 0852 #

CED +3 BW +3.3 WW +72 YW +128 SC +1.12 Milk +35

Marb +.89 RE +.52 SM +77 SW +71 SB +166 SC +292

TOP 15% WW TOP 15% YW TOP 25% RADG TOP 25% DOC
 TOP 15% HP TOP 10% Milk TOP 20% CW TOP 15% Marb
 TOP 10% SM TOP 10% SW TOP 10% SF TOP 20% SG
 TOP 10% SB TOP 5% SC

- LOT 577 reports 6 WWR 105 with 5 YWR 107
- Due to calve March 24, 2024 to DB Iconic G95



580 STEVENSON RUBY 5107

Cow 18100560 birth date: 02/11/15 tattoo: 5107
 V D A R REALLY WINDY 4097 # A A R REALLY WINDY 1205 #
STEVENSON LEGEND 3276 VDAR BLACKBIRD 2031
 STEVENSON PRIDE 8260 21AR ROUNDUP 7005 #
 CUDLOBE IN FOCUS 5S # STEVENSON PRIDE U218
STEVENSON RUBY 2127 MYTTY IN FOCUS #
 BASIN RUBY U235 CUDLOBE ENCHANTRESS 55M
 BASIN YELLOWSTONE 116P
 BASIN RUBY M472 #

CED +9 BW +1.1 WW +61 YW +100 SC +.27 Milk +12

Marb +.45 RE +.45 SM +61 SW +47 SB +150 SC +256

TOP 25% CED TOP 15% Claw TOP 10% Angle TOP 15% HS
 TOP 5% SF TOP 25% SB TOP 25% SC

- LOT 580 is due March 24, 2024 to DB Iconic G95



578 STEVENSON CHLOE 6171

Cow 18421403 birth date: 02/22/16 tattoo: 6171
 PLATTEMERE WEIGH UP K360 # SITZ UPWARD 307R #
STEVENSON CATALYST 41066 BARBARA OF PLATTEMERE 337 #
 STEVENSON NEW DESIGN 2109 21AR ROUNDUP 7005 #
 EXAR ONWARD 8117 STEVENSON NEW DESIGN 3510
STEVENSON CHLOE 1242 EXAR ONWARD 6469
 BASIN CHLOE P237 EXAR EILEENMERE 6662
 BASIN MAX 602C #
 BASIN CHLOE 037M #

CED +4 BW +2.7 WW +57 YW +93 SC -.06 Milk +27

Marb +.75 RE +.53 SM +72 SW +56 SB +129 SC +239

TOP 10% Angle TOP 25% PAP TOP 10% CEM TOP 25% Marb
 TOP 20% SM TOP 25% SG

- LOT 578 reports 3 BWR 93 with 3 WWR 105 and 3 YWR 105
- Her dam posted 5 BWR 98 with 5 WWR 104 with 3 YWR 106
- Due April 17, 2024 to DB Iconic G95



581 STEVENSON AMBER ROSE 6111

Cow 18421386 birth date: 02/12/16 tattoo: 6111
 PLATTEMERE WEIGH UP K360 # SITZ UPWARD 307R #
STEVENSON WEIGH UP 41163 BARBARA OF PLATTEMERE 337 #
 STEVENSON CLOVA PRIDE 7390 STEVENSON YOGO 4768
 HF REBEL 53Y STEVENSON CLOVA PRIDE 541T
STEVENSON AMBER ROSE 3249 HF TIGER 5T #
 STEVENSON AMBER ROSE 908 # HF TIBBIE 103T
 STEVENSON IN FOCUS 506T
 RIMROCK AMBER ROSE 730T

CED +10 BW +0.4 WW +48 YW +78 SC +.64 Milk +31

Marb +.88 RE +.21 SM +65 SW +58 SB +129 SC +232

TOP 20% CED TOP 10% DMI TOP 20% Milk TOP 20% SEN
 TOP 15% Marb TOP 25% Fat TOP 20% SG

- LOT 581 records 4 BWR 99 with 4 WWR 101
- Her dam posted 7 BWR 99 with 7 WWR 103 and 6 YWR 100
- Due March 19, 2024 to DB Iconic G95



582 STEVENSON PRIDE 7147

Cow 18797684 birth date: 02/13/17 tattoo: 7147
 PLATTEMERE WEIGH UP K360 # SITZ UPWARD 307R #
STEVENSON CATALYST 41072 BARBARA OF PLATTEMERE 337 #
 STEVENSON CHLOE 2223 DIAMOND ON TRACK 748R
 STEVENSON ROCKMOUNT RX933 # BASIN CHLOE 3406 #
STEVENSON PRIDE 4187 MCC DAYBREAK #
 STEVENSON PRIDE 9454 FSHK PRIDE 180 #
 BASIN OPPORTUNITY
 BASIN PRIDE 116N #

CED +8 BW +0.6 WW +56 YW +96 SC +1.23 Milk +18

Marb +.53 RE +.56 SM +61 SW +52 SB +131 SC +231

TOP 20% DMI TOP 20% SC TOP 15% Angle TOP 20% SEN

- LOT 582 records 4 WWR 102 with 3 YWR 103
- Due March 27, 2024 to DB Iconic G95



583

STEVENSON LUCY 6146

Cow 18423487 birth date: 02/19/16 tattoo: 6146
S A V FINAL ANSWER 0035 # SITZ TRAVELER 8180 #
S A V EMULOUS 8145 SANDPOINT BUTKUS X797 #
G A R GRID MAKER 4603 G A R GRID MAKER #
G A R NEW DESIGN 741
STEVENSON HERO I216U # H A IMAGE MAKER 0415 #
STEVENSON LUCY 4109 FSHK PRIDE 180 #
STEVENSON LUCY 2320 DIAMOND ON TRACK 748R
BASIN LUCY 192P

CED +5 BW +0.8 WW +52 YW +92 SC +.49 Milk +23
Marb +.59 RE +.31 SM +57 SW +50 SB +130 SC +226

TOP 25% DMI TOP 15% Claw TOP 10% PAP

- LOT 583 records 5 BWR 94 with 5 WWR 104
• Due April 12, 2024 to DB Iconic G95



587

STEVENSON EVERELDA 3803

Cow +17577978 birth date: 02/16/13 tattoo: 3803
S S OBJECTIVE T510 0T26 # S S TRAVELER 6807 T510 #
S S MISS RITA R011 7R8 G A R ULTIMATE #
G A R LOAD UP 1314 RAB-GAR LOAD UP 4049J
G A R NEW DESIGN 80
SITZ TRAVELER 6802 # SITZ TRAVELER 9929 #
BT EVERELDA ENTENSE 494M SITZ BARBARAMERE NELLE 2988 #
BT EVERELDA ENTENSE 567H LEACHMAN RIGHT TIME #
SITZ EVERELDA ENTENSE 1905

CED +7 BW +1.6 WW +52 YW +94 SC +.32 Milk +27
Marb +.71 RE +.19 SM +27 SW +49 SB +124 SC +188

TOP 10% HS

- LOT 587 records 7 WWR 104 with 5 YWR 103
• Her dam posted 4 WWR 103 and 3 YWR 102
• Due April 17, 2024 to DB Iconic G95



584

STEVENSON EMBLEMS ERICA 6340

Cow 18792853 birth date: 03/10/16 tattoo: 6340
PLATTEMERE WEIGH UP K360 # SITZ UPWARD 307R #
BARBARA OF PLATTEMERE 337 #
STEVENSON WEIGH UP 41284 BASIN RAINMAKER 747L #
DIAMOND LASSIE 7124 DIAMOND LASSIE 7124
SITZ UPWARD 307R #
MRA EMBLEMS ERICA 1223 # CONNEALY ONWARD #
M R MISS MERIT 4006 SITZ HENRIETTA PRIDE 81M
W V F HB ATLANTIC NATL MERIT
M R MISS FULL TIME 9063 #

CED -11 BW +5.1 WW +67 YW +108 SC -.06 Milk +11
Marb +.24 RE +.64 SM +26 SW +37 SB +133 SC +199

TOP 20% WW TOP 15% PAP TOP 2% Fat TOP 20% \$F

- LOT 584 is due April 27, 2024 to DB Iconic G95



588

STEVENSON CLOVA PRIDE 5123

Cow 18107786 birth date: 02/14/15 tattoo: 5123
C R A BEXTOR 872 5205 608 # B A R EXT TRAVELER 205 #
CRA LADY JAYE 608 498 S EASY
G A R PROPHET # S S OBJECTIVE T510 0T26 #
G A R 1407 NEW DESIGN 2232 G A R 1407 NEW DESIGN 2232
TC TOTAL 410 # BON VIEW NEW DESIGN 208 #
STEVENSON CLOVA PRIDE 3838 TC ERICA EILEEN 2047
STEVENSON CLOVA PRIDE L901 ROCKN D AMBUSH 1531 #
STEVENSON CLOVA PRIDE 7229

CED +11 BW +0.2 WW +72 YW +120 SC -.21 Milk +20
Marb +.70 RE +.73 SM +66 SW +65 SB +124 SC +227

TOP 15% CED TOP 25% BW TOP 15% WW TOP 20% YW
TOP 5% Angle TOP 25% HS TOP 20% HP TOP 20% RE
TOP 20% \$W TOP 25% \$G

- LOT 588 records 7 WWR 101 and 4 YWR 105
• Her dam posted 2 WWR 109 with 2 YWR 119
• Due April 15, 2024 to DB Iconic G95



585

STEVENSON LUCY 7165

Cow 18866401 birth date: 02/15/17 tattoo: 7165
HF REBEL 53Y HF TIGER 5T #
HF TIBBIE 103T
STEVENSON REBEL 41097 S C C NAVIGATOR
BASIN LADY 252P BASIN LADY 5322
STEVENSON ROUNDUP X709 21AR ROUNDUP 7005 #
STEVENSON LUCY 2433 STEVENSON CLOVA PRIDE 21T3
STEVENSON LUCY 9105 F V 20K KING 308M #
BASIN LUCY 11T9

CED -6 BW +3.4 WW +55 YW +87 SC +.79 Milk +22
Marb +.52 RE +.61 SM +53 SW +51 SB +122 SC +211

TOP 15% Angle TOP 10% \$EN

- LOT 585 is due March 14, 2024 to DB Iconic G95



589

STEVENSON BLACKBIRD 4127

Cow 17744069 birth date: 01/29/14 tattoo: 4127
MCC DAYBREAK # BOYD NEW DAY 8005 #
MCC MISS FOCUS 134 #
STEVENSON ROCKMOUNT RX933 # SITZ ALLIANCE 6595 #
FSHK PRIDE 180 # FSHK PRIDE 725
STEVENSON ULTIMATE R518X G A R ULTIMATE #
STEVENSON BLACKBIRD 2418 STEVENSON LAVILLON 5T043
STEVENSON BLACKBIRD 0355 VERMILION PAYWEIGHT J847 #
STEVENSON BLACKBIRD K834

CED +11 BW +0.1 WW +51 YW +81 SC +1.04 Milk +30
Marb +.16 RE +.54 SM +69 SW +62 SB +113 SC +216

TOP 15% CED TOP 25% BW TOP 3% DMI TOP 25% Milk
TOP 15% \$EN TOP 25% \$M

- LOT 589 records 6 BWR 97 with 6 WWR 106 and 4 YWR 107
• Due May 5, 2024 to DB Iconic G95



586

STEVENSON JANNET 7058

Cow 18797933 birth date: 01/26/17 tattoo: 7058
S A V RESOURCE 1441 # RITO 707 OF IDEAL 3407 7075
S A V BLACKCAP MAY 4136
VIN-MAR SALUTE 5537 BASIN PAYWEIGHT 006S #
BASIN JOYCE N734
STEVENSON RITO GS172 RITO 112 OF 2536 RITO 616 #
STEVENSON JANNET 5111 BASIN BLACKBIRD 4296
STEVENSON JANNET9347 SYDGEN CONTACT #
BASIN GREYSTONE JANNET 2466

CED +9 BW +0.7 WW +59 YW +103 SC +1.42 Milk +35
Marb +.35 RE +.62 SM +52 SW +67 SB +116 SC +202

TOP 25% CED TOP 15% SC TOP 10% HS TOP 20% CEM
TOP 10% Milk TOP 15% \$W

- LOT 586 records an impressive 4 WWR 105 with 3 YWR 104
• Due March 27, 2024 to DB Iconic G95



590

STEVENSON JOYCE 3824

Cow +17585222 birth date: 01/29/13 tattoo: 3824
HF TIGER 5T # HF KODIAK 5R
HF ECHO 84R
HF REBEL 53Y HF DONE RIGHT 125R
HF TIBBIE 103T HF TIBBIE 62R
BASIN OPPORTUNITY C A FUTURE DIRECTION 5321 #
BASIN JOYCE 350T BASIN PAMELA 1133
BASIN JOYCE N818 BON VIEW NEW DESIGN 1407 #
BASIN JOYCE 2804 #

CED +9 BW -0.5 WW +38 YW +63 SC +.42 Milk +30
Marb +.55 RE +.45 SM +61 SW +48 SB +116 SC +211

TOP 25% CED TOP 15% BW TOP 10% DMI TOP 10% PAP
TOP 10% CEM TOP 25% Milk TOP 15% \$EN

- LOT 590 is due May 10, 2024 to DB Iconic G95



Foundation Females



594 STEVENSON LASS 1007
 Cow 20064267 birth date: 01/14/21 tattoo: 1007
 BALDRIDGE ALTERNATIVE E125 POSS EASY IMPACT 0119
 BALDRIDGE BLACKBIRD A030
STEVENSON GLORY
 STEVENSON EDWINA 4084 PA POWER TOOL 9108 #
 STEVENSON CATALYST 41072 STEVENSON EDWINA RX150
STEVENSON LASS 7192 #
 STEVENSON LASS 4375 # PLATTEMERE WEIGH UP K360 #
 STEVENSON CHLOE 2223
 STEVENSON FOUNDATION 1038
 STEVENSON LASS 665X

CED +12	BW +1.2	WW +78	YW +141	SC +1.17	Milk +25
Marb +.87	RE +.72	SM +58	SW +69	SB +166	SC +273
TOP 10% CED	TOP 15% WW	TOP 10% YW	TOP 3% RADG		
TOP 15% HS	TOP 10% CEM	TOP 10% Fat	TOP 20% \$W		
TOP 25% \$F	TOP 20% \$G	TOP 20% \$B	TOP 25% \$C		

• LOT 594 is due February 18, 2024 to VAR Stone Cold 9472



591 STEVENSON ELDORENE 7004
 Cow 18831187 birth date: 01/18/17 tattoo: 7004
 SITZ UPWARD 307R # CONNEALY ONWARD #
PLATTEMERE WEIGH UP K360 # SITZ HENRIETTA PRIDE 81M
 BARBARA OF PLATTEMERE 337 # G A R RETAIL PRODUCT #
 BARBARA OF PLATTEMERE 311
 STEVENSON ROCKMOUNT RX933 # MCC DAYBREAK #
STEVENSON ELDORENE 5010 FSHK PRIDE 180 #
 STEVENSON ELDORENE 7750 # STEVENSON HERO I216U #
 STEVENSON ELDORENE 3387

CED +10	BW -1.7	WW +63	YW +114	SC +.98	Milk +25
Marb +.50	RE +.37	SM +55	SW +64	SB +143	SC +240
TOP 20% CED	TOP 4% BW	TOP 5% RADG	TOP 10% CEM		
TOP 25% \$W	TOP 15% \$F				

• LOT 591 records 2 BWR 90 with 2 WWR 108 and 1 YWR 109
 • Due April 22, 2024 to VAR Stone Cold 9472



595 STEVENSON ESTELLA 0223
 Cow 19777364 birth date: 03/12/20 tattoo: 0223
 K C F BENNETT THEROCK A473 # K C F BENNETT SOUTHSIDE #
WESTWIND ROCK STAR DJH 763 K C F MISS PROTEGE W148
 PINE VIEW QUEEN C109 BALDRIDGE WAYLON W34 #
 BALDRIDGE QUEEN S87
 STEVENSON CATALYST 50650 PLATTEMERE WEIGH UP K360 #
STEVENSON ESTELLA 8231 ICC EISA EVERGREEN 1810
 STEVENSON ESTELLA 6480 # 21AR ROUNDUP 7005 #
 STEVENSON ESTELLA S342

CED +5	BW +1.6	WW +65	YW +112	SC +.69	Milk +29
Marb +.64	RE +.75	SM +64	SW +65	SB +166	SC +279
TOP 25% WW	TOP 25% PAP	TOP 15% HP	TOP 10% CW		
TOP 20% RE	TOP 20% \$W	TOP 4% \$F	TOP 10% \$B		
TOP 10% \$C					

• LOT 595 records 1 WWR 101
 • Due January 17, 2024 to VAR Stone Cold 9472



592 STEVENSON JOYCE 7036
 Cow 18798896 birth date: 01/23/17 tattoo: 7036
 SITZ UPWARD 307R # CONNEALY ONWARD #
PLATTEMERE WEIGH UP K360 # SITZ HENRIETTA PRIDE 81M
 BARBARA OF PLATTEMERE 337 # G A R RETAIL PRODUCT #
 BARBARA OF PLATTEMERE 311
 HF REBEL 53Y HF TIGER 5T #
STEVENSON JOYCE 3824 HF TIBBIE 103T
 BASIN JOYCE 350T BASIN OPPORTUNITY
 BASIN JOYCE N818

CED +8	BW +0.5	WW +49	YW +89	SC +.71	Milk +22
Marb +.83	RE +.69	SM +53	SW +47	SB +149	SC +246
TOP 20% DMI	TOP 2% CEM	TOP 25% \$EN	TOP 20% Marb		
TOP 25% RE	TOP 20% \$G	TOP 25% \$B			

• LOT 592 is due February 13, 2024 to VAR Stone Cold 9472



596 STEVENSON EILEEN LASS 9381
 Cow 19458357 birth date: 02/16/19 tattoo: 9381
 CONNEALY CAVALRY 1149 # CONNEALY CONSENSUS #
JVC CAVALRY V3326 # BRISTA OF CONANGA 927T
 BRUSETT FOREVER W857 TC FRANKLIN 619 #
 BRUSETT FOREVER 827 #
 BASIN PAYWEIGHT 025S # VERMILION PAYWEIGHT J847 #
STEVENSON EILEEN LASS 3551 BASIN LUCY 3829
 STEVENSON EILEEN LASS W128 BASIN RITO S023
 BASIN EILEEN LASS S356

CED +10	BW +0.9	WW +57	YW +100	SC +1.13	Milk +31
Marb +.54	RE +.39	SM +75	SW +61	SB +130	SC +244
TOP 20% CED	TOP 25% SC	TOP 4% HS	TOP 2% HP		
TOP 10% CEM	TOP 20% Milk	TOP 15% \$M			

• LOT 596 is due February 23, 2024 to VAR Stone Cold 9472



593 STEVENSON PAMELA 7002
 Cow 18798901 birth date: 01/17/17 tattoo: 7002
 SITZ UPWARD 307R # CONNEALY ONWARD #
PLATTEMERE WEIGH UP K360 # SITZ HENRIETTA PRIDE 81M
 BARBARA OF PLATTEMERE 337 # G A R RETAIL PRODUCT #
 BARBARA OF PLATTEMERE 311
 STEVENSON ULTIMATE R518X G A R ULTIMATE #
STEVENSON PAMELA 2391 # STEVENSON LAVILLON 5T043
 BASIN PAMELA 21U1 21AR COAL BANK C014 #
 BASIN PAMELA 4431

CED +9	BW +0.3	WW +77	YW +135	SC +.35	Milk +21
Marb +.38	RE +.58	SM +33	SW +67	SB +149	SC +226
TOP 25% CED	TOP 25% BW	TOP 10% WW	TOP 10% YW		
TOP 10% RADG	TOP 5% CW	TOP 15% \$W	TOP 5% \$F		
TOP 25% \$B					

• LOT 593 was exposed to Stevenson Angus herd bulls Group 3 and estimated due April 12, 2024



597 STEVENSON CLOVA PRIDE 8152
 Cow 19151042 birth date: 02/17/18 tattoo: 8152
 PLATTEMERE WEIGH UP K360 # SITZ UPWARD 307R #
STEVENSON WEIGH UP 60039 BARBARA OF PLATTEMERE 337 #
 STEVENSON ENCHANTRESS 4323 # STEVENSON PAYWEIGHT 1061
 STEVENSON ENCHANTRESS X669
 BASIN RAINMAKER P175 # BASIN RAINMAKER 747L #
STEVENSON CLOVA PRIDE W106 BASIN BLACKCAP LADY 693L
 BASIN CLOVA PRIDE S127 BASIN MAX 2840
 BASIN CLOVA PRIDE 0523

CED +4	BW +2.2	WW +54	YW +97	SC +.51	Milk +38
Marb +.41	RE +.65	SM +61	SW +58	SB +127	SC +226
TOP 10% HP	TOP 3% Milk				

• LOT 597 records 2 WWR 114 with 1 YWR 103
 • Due February 13, 2024 to VAR Stone Cold 9472



Foundation Females

598

STEVENSON LADY 6321

Cow 18521525 birth date: 04/08/16 tattoo: 6321
 HF REBEL 53Y HF TIGER 5T #
STEVENSON REBEL 41103 HF TIBBIE 103T
 STEVENSON ROSE BONNY 645X # STEVENSON RITO GS172
 STEVENSON ROSE BONNY 9S31
 V A R PROSPECTOR 7093 G A R PREDESTINED #
STEVENSON PRIMROSE LADY 9211 ROTH PRIMROSE 1247
 BASIN PRIMROSE LADY 5281 BROOKS EXT 792 #
 BASIN PRIMROSE LADY 296E

CED +5 BW +1.5 WW +54 YW +94 SC +.90 Milk +33
 Marb +.78 RE +.22 SM +55 SW +58 SB +126 SC +218

TOP 4% PAP TOP 15% Milk TOP 25% Marb
 • LOT 598 reports 2 WWR 104 with 2 YWR 108
 • Her dam posted 7 BWR 97 with 7 WWR 103 and 7 YWR 101
 • Exposed to Stevenson Angus herd bulls Group 3 and estimated due April 2, 2024



599

STEVENSON TROJAN ERICA 9090

Cow 19403911 birth date: 02/14/19 tattoo: 9090
 PLATTEMERE WEIGH UP K360 # SITZ UPWARD 307R #
STEVENSON CATALYST 60575 BARBARA OF PLATTEMERE 337 #
 STEVENSON PRIDE 1167X # S A V BISMARCK 5682 #
 FSHK PRIDE 180 #
 DEER VALLEY ALL IN # A A R TEN X 7008 S A #
STEVENSON TROJAN ERICA 5101 DEER VALLEY RITA 0274
 STEVENSON TROJAN ERICA 3657 STEVENSON NET WORTH 1488
 STEVENSON TROJAN ERICA 9618

CED +7 BW +2.1 WW +89 YW +158 SC +.75 Milk +24
 Marb +.07 RE +1.31 SM +41 SW +71 SB +166 SC +256

TOP 1% WW TOP 1% YW TOP 1% RADG TOP 25% Angle
 TOP 1% CW TOP 1% RE TOP 10% Fat TOP 10% \$W
 TOP 1% \$F TOP 10% \$B TOP 25% \$C
 • LOT 599 records 2 WWR 106 with 2 YWR 016
 • Her dam posted 4 BWR 94 with 4 WWR 106 and 3 YWR 112
 • Due February 18, 2024 to VAR Stone Cold 9472



600

STEVENSON PRIDE 6081

Cow +18421373 birth date: 02/02/16 tattoo: 6081
 HF TIGER 5T # HF KODIAK 5R
HF REBEL 53Y HF ECHO 84R
 HF TIBBIE 103T HF DONE RIGHT 125R
 HF TIBBIE 62R
 S A V BISMARCK 5682 # G A R GRID MAKER #
STEVENSON PRIDE 1167X # S A V ABIGALE 0451
 FSHK PRIDE 180 # SITZ ALLIANCE 6595 #
 FSHK PRIDE 725

CED +10 BW +1.3 WW +54 YW +86 SC +.51 Milk +23
 Marb +.02 RE +.63 SM +48 SW +54 SB +120 SC +204

TOP 20% CED TOP 10% DMI TOP 15% Claw TOP 10% PAP
 TOP 15% \$F
 • Maternal sister to STEVENSON TURNING POINT from the heralded PRIDE cow family
 • LOT 600 records 4 WWR 108 with 2 YWR 107
 • Her prolific donor dam posted 4 WWR 105 with 4 YWR 102
 • Exposed to Stevenson Angus herd bulls Group 3 and estimated due May 4, 2024



601

STEVENSON ESTER 8338

Cow +19135198 birth date: 02/18/18 tattoo: 8338
 HA OUTSIDE 3008 KG SOLUTION 0018 #
HA COWBOY UP 5405 # HA EVER LADY 1575 #
 HA BLACKCAP LADY 1602 # SITZ UPWARD 307R #
 HA BLACKCAP LADY 5515
 STEVENSON RITO GS172 RITO 112 OF 2536 RITO 616 #
STEVENSON ESTHER 2505 BASIN BLACKBIRD 4296
 STEVENSON ESTHER C632U 21AR COAL BANK C014 #
 BASIN ESTHER 534J #

CED +10 BW +1.6 WW +66 YW +115 SC +1.28 Milk +25
 Marb +.13 RE +.58 SM +44 SW +60 SB +97 SC +170

TOP 20% CED TOP 25% WW TOP 25% YW TOP 20% RADG
 TOP 20% SC TOP 15% CEM TOP 10% Fat
 • LOT 601 records 2 WWR 101 with 2 YWR 102
 • Longtime donor dam posted 3 WWR 116 with 3 YWR 109
 • Due February 13, 2024 to VAR Stone Cold 9472



602

STEVENSON LASS 8358

Cow 19184682 birth date: 02/10/18 tattoo: 8358
 PLATTEMERE WEIGH UP K360 # SITZ UPWARD 307R #
STEVENSON CATALYST 60554 BARBARA OF PLATTEMERE 337 #
 STEVENSON PRIDE 1167X # S A V BISMARCK 5682 #
 FSHK PRIDE 180 #
 K C F BENNETT COALITION SCC # SITZ ALLIANCE 6595 #
BASIN LASS 085R PLEASANT PILL OF CONANGA #
 BASIN LASS 8800 # ROCKN D AMBUSH 1531 #
 BASIN LASS H867

CED +8 BW +0.9 WW +61 YW +94 SC +.54 Milk +30
 Marb +.23 RE +.24 SM +76 SW +70 SB +98 SC +203

TOP 15% DMI TOP 25% HP TOP 25% Milk TOP 25% \$EN
 TOP 15% \$M TOP 10% \$W
 • LOT 602 reports 3 YWR 101
 • Due February 23, 2024 to VAR Stone Cold 9472



603

STEVENSON ESTELLA 6314

Cow +18424240 birth date: 02/15/16 tattoo: 6314
 S A V FINAL ANSWER 0035 # SITZ TRAVELER 8180 #
SANDPOINT BUTKUS X797 # S A V EMULOUS 8145
 G A R GRID MAKER 4603 G A R GRID MAKER #
 G A R NEW DESIGN 741
 STEVENSON HERO 1216U # H A IMAGE MAKER 0415 #
STEVENSON ESTELLA 579X FSHK PRIDE 180 #
 STEVENSON ESTELLA 5601 G A R INTEGRITY #
 STEVENSON ESTELLA M814

CED +6 BW +0.8 WW +76 YW +133 SC +1.28 Milk +26
 Marb +.66 RE +.20 SM +64 SW +73 SB +152 SC +261

TOP 10% WW TOP 10% YW TOP 15% RADG TOP 20% SC
 TOP 15% CW TOP 10% \$W TOP 10% \$F TOP 20% \$B
 TOP 20% \$C
 • LOT 603 records 3 WWR 106 with 3 YWR 109
 • Her dam posted 6 WWR 106 with 4 YWR 105
 • Exposed to Stevenson Angus herd bulls Group 2 and estimated due April 29, 2024



604

STEVENSON CHLOE 3499

Cow 17486692 birth date: 02/13/13 tattoo: 3499
 MYTTY IN FOCUS # S A F FOCUS OF E R #
STEVENSON YOGO 612U MYTTY COUNTESS 906
 STEVENSON CLOVA PRIDE 17S7 BOYD ON TARGET 1083 #
 STEVENSON CLOVA PRIDE 4146
 VERMILION PAYWEIGHT J847 # VERMILION DATELINE 7078 #
BASIN CHLOE 4076 VERMILION LASS 7969
 BASIN CHLOE 762P BASIN MAX 602C #
 BASIN CHLOE 581G

CED +8 BW -0.5 WW +55 YW +103 SC +1.69 Milk +31
 Marb +.49 RE +.48 SM +65 SW +61 SB +140 SC +247

TOP 15% BW TOP 5% SC TOP 20% Milk TOP 15% \$F
 • LOT 604 was exposed to Stevenson Angus herd bulls Group 3 and estimated due May 2, 2024



605

STEVENSON PRIDE LADY 7081

Cow 18799050 birth date: 01/28/17 tattoo: 7081
 CONNEALY CONSENSUS # KMK ALLIANCE 6595 187 #
K C F BENNETT FORTRESS # BLINDA OF CONANGA 004
 THOMAS PATRICIA 9705 S S OBJECTIVE T510 0T26 #
 THOMAS PATRICIA 71138
 G A R ULTIMATE # S S OBJECTIVE T510 0T26 #
STEVENSON PRIDE LADY 3799 G A R LOAD UP 1314
 STEVENSON PRIDE LADY 4890 BASIN MAX 602C #
 STEVENSON PRIDE LADY 684D

CED +9 BW -0.5 WW +65 YW +108 SC +.71 Milk +39
 Marb +.75 RE +.34 SM +72 SW +78 SB +129 SC +239

TOP 25% CED TOP 15% BW TOP 25% WW TOP 25% DMI
 TOP 25% HP TOP 2% Milk TOP 25% Marb TOP 20% Fat
 TOP 20% \$M TOP 3% \$W TOP 25% \$G
 • LOT 605 records 4 WWR 109 with 4 YWR 105
 • Her dam posted 6 WWR 107 with 5 YWR 101
 • Exposed to Stevenson Angus herd bulls Group 1 and estimated due March 23, 2024



Foundation Females

606 STEVENSON LUCKY CHARM 7289

Cow 18862949 birth date: 04/08/17 tattoo: 7289
 V D A R REALLY WINDY 4097 # A A R REALLY WINDY 1205 #
STEVENSON LEGEND 3181 VDAR BLACKBIRD 2031
 STEVENSON MS EXT 515X 21AR ROUNDUP 7005 #
 STEVENSON MS EXT D45R
 CUDLOBE IN FOCUS 5S # MYTTY IN FOCUS #
STEVENSON LUCKY CHARM 4169 # CUDLOBE ENCHANTRESS 55M
 STEVENSON LUCKY CHARM 951S BASIN PAYWEIGHT 983M
 STEVENSON LUCKY CHARM 751J

CED +7 BW +1.1 WW +57 YW +99 SC +1.06 Milk +35
 Marb +.37 RE +.52 \$M +70 \$W +63 \$B +133 SC +243
 TOP 20% Claw TOP 15% PAP TOP 15% HS TOP 25% HP
 TOP 15% CEM TOP 10% Milk TOP 25% \$M TOP 25% \$W
 TOP 20% \$F
 • LOT 606 records 3 WWR 103 with 2 WWR 106
 • Her dam posted 6 WWR 108 with 6 YWR 105
 • Exposed to Stevenson Angus herd bulls Group 2 and estimated due March 25, 2024



607 STEVENSON CLOVA PRIDE 6057

Cow +18382944 birth date: 01/28/16 tattoo: 6057
 HF TIGER 5T # HF KODIAK 5R
HF REBEL 53Y HF ECHO 84R
 HF TIBBIE 103T HF DONE RIGHT 125R
 HF TIBBIE 62R
 S A V BISMARK 5682 # G A R GRID MAKER #
STEVENSON CLOVA PRIDE 8150 # S A V ABIGALE 0451
 STEVENSON CLOVA PRIDE U165U H A IMAGE MAKER 0415 #
 STEVENSON CLOVA PRIDE 1565

CED +8 BW +2.4 WW +65 YW +114 SC +.45 Milk +30
 Marb +.00 RE +.31 \$M +56 \$W +60 \$B +116 SC +206
 TOP 25% WW TOP 10% Angle TOP 4% CEM TOP 25% Milk
 TOP 20% CW TOP 10% \$F
 • LOT 607 records 6 WWR 102 with 4 YWR 106
 • Her dam posted 7 BWR 97 with 7 WWR 100 and 5 YWR 104
 • Exposed to Stevenson Angus herd bulls Group 3 and estimated due April 2, 2024



608 STEVENSON AMBER ROSE 6153

Cow 18423430 birth date: 02/21/16 tattoo: 6153
 SITZ UPWARD 307R # CONNEALY ONWARD #
PLATTEMERE WEIGH UP K360 # SITZ HENRIETTA PRIDE 81M
 BARBARA OF PLATTEMERE 337 # G A R RETAIL PRODUCT #
 BARBARA OF PLATTEMERE 311
 STEVENSON ROCKMOUNT RX933 # MCC DAYBREAK #
STEVENSON AMBER ROSE 4141 FSHK PRIDE 180 #
 STEVENSON AMBER ROSE 2382 STEVENSON ULTIMATE R0550
 STEVENSON AMBER ROSE 908 #

CED +7 BW +1.0 WW +76 YW +127 SC +.99 Milk +11
 Marb +.53 RE +.27 \$M +29 \$W +56 \$B +133 SC +202
 TOP 10% WW TOP 15% YW TOP 10% RADG TOP 3% Fat
 • LOT 608 was exposed to Stevenson Angus herd bulls Group 3 and estimated due April 12, 2024



609 STEVENSON BLACK LADY 6109

Cow 18423622 birth date: 02/12/16 tattoo: 6109
 A A R TEN X 7008 S A # MYTTY IN FOCUS #
DEER VALLEY ALL IN # A A R LADY KELTON 5551 #
 DEER VALLEY RITA 0274 SITZ UPWARD 307R #
 G A R OBJECTIVE 2345
 STEVENSON HERO I216U # H A IMAGE MAKER 0415 #
STEVENSON BLACK LADY 4175 FSHK PRIDE 180 #
 STEVENSON BLACK LADY X730 21AR ROUNDUP 7005 #
 STEVENSON BLACK LADY 34T8

CED +2 BW +1.3 WW +69 YW +117 SC +.98 Milk +23
 Marb +.61 RE +.71 \$M +42 \$W +65 \$B +132 SC +213
 TOP 20% WW TOP 25% YW TOP 15% HS TOP 25% RE
 TOP 20% \$W
 • LOT 609 records 4 WWR 100 with 3 YWR 102
 • Exposed to Stevenson Angus herd bulls Group 3 and estimated due April 2, 2024



610 STEVENSON CLOVA PRIDE 6211

Cow 18436226 birth date: 03/03/16 tattoo: 6211
 HF TIGER 5T # HF KODIAK 5R
HF REBEL 53Y HF ECHO 84R
 HF TIBBIE 103T HF DONE RIGHT 125R
 HF TIBBIE 62R
 KESSLERS FRONTMAN R001 # CONNEALY FRONT PAGE 0228 #
STEVENSON CLOVA PRIDE 2077 KESSLERS BELL 0024
 STEVENSON CLOVA PRIDE 4110 21AR ROUNDUP 7005 #
 STEVENSON CLOVA PRIDE P137

CED -1 BW +4.6 WW +56 YW +94 SC +1.12 Milk +21
 Marb +.25 RE +.35 \$M +45 \$W +42 \$B +121 SC +202
 TOP 15% DMI TOP 10% Claw TOP 2% PAP TOP 25% \$F
 • LOT 610 records 4 BWR 99 with 4 WWR 102 and 3 YWR 103
 • Her dam posted 4 WWR 102
 • Exposed to Stevenson Angus herd bulls Group 3 and estimated due March 28, 2024



611 STEVENSON ELINE ERICA 6286

Cow +18439271 birth date: 02/25/16 tattoo: 6286
 A A R REALLY WINDY 1205 # A A R WINDY RIDGE 362
V D A R REALLY WINDY 4097 # A A R LADY KELTON 2170
 VDAR BLACKBIRD 2031 VDAR ENTERPRISE 2059
 VDAR ENVIOUS BLACKBIRD 6060
 C A FUTURE DIRECTION 5321 # G A R PRECISION 1680 #
BASIN ELINE ERICA 3R22 C A MISS POWER FIX 308
 BASIN ELINE ERICA 649N # VERMILION PAYWEIGHT J847 #
 BASIN ELINE ERICA 403F

CED +8 BW +1.2 WW +56 YW +90 SC +.68 Milk +24
 Marb -.04 RE +.49 \$M +65 \$W +55 \$B +100 SC +195
 TOP 20% DMI TOP 25% Claw TOP 20% Angle TOP 15% HS
 TOP 15% HP TOP 4% Fat
 • LOT 611 records 4 WWR 104
 • Her dam posted an impressive 11 WWR 103
 • Exposed to Stevenson Angus herd bulls Group 3 and estimated due May 2, 2024



612 STEVENSON MILICENT MAID 3171

Cow 17459617 birth date: 01/13/13 tattoo: 3171
 CONNEALY PRODUCT 568 G A R RETAIL PRODUCT #
CONNEALY FINAL PRODUCT # PRIDE FINE OF CONANGA 566
 EBONISTA OF CONANGA 471 # CONNEALY DEEP CANYON 454 #
 EBONISTA OF CONANGA 5469
 DIAMOND ON TRACK 748R BOYD ON TARGET 1083 #
STEVENSON MILICENT MAID 764X DIAMOND EMULOUS PRIDE 3G
 STEVENSON MILICENT MAID 0957 BASIN DURAMAX 614M #
 STEVENSON MILICENT MAID D76K

CED +5 BW +0.8 WW +66 YW +121 SC +.74 Milk +33
 Marb +.22 RE +.41 \$M +40 \$W +65 \$B +119 SC +194
 TOP 25% WW TOP 20% YW TOP 3% HS TOP 15% Milk
 TOP 20% CW TOP 20% \$W TOP 20% \$F
 • LOT 612 reports an impressive 6 WWR 114 with 6 YWR 107
 • Her dam posted 7 WWR 103 with 7 YWR 105
 • Exposed to Stevenson Angus herd bulls Group 2 and estimated due March 20, 2024



613 STEVENSON EDWINA 0168

Cow 19778171 birth date: 02/26/20 tattoo: 0168
 PLATTEMERE WEIGH UP K360 # SITZ UPWARD 307R #
STEVENSON TURNING POINT BARBARA OF PLATTEMERE 337 #
 STEVENSON PRIDE I167X # S A V BISMARK 5682 #
 FSHK PRIDE 180 #
 STEVENSON ROCKMOUNT RX933 # MCC DAYBREAK #
STEVENSON EDWINA 6077 FSHK PRIDE 180 #
 STEVENSON EDWINA 4201 EXAR DENVER 2002B #
 STEVENSON EDWINA I503X #

CED +12 BW +0.0 WW +59 YW +100 SC +.26 Milk +27
 Marb +.53 RE +.41 \$M +86 \$W +65 \$B +150 SC +281
 TOP 10% CED TOP 20% BW TOP 20% DMI TOP 1% Claw
 TOP 1% Angle TOP 20% \$EN TOP 25% CW TOP 3% \$M
 TOP 20% \$W TOP 10% \$F TOP 25% \$B TOP 10% \$C
 • LOT 613 is due April 27, 2024 to DB Iconic G95



Foundation Females

614 STEVENSON TROJAN ERICA 0041

Cow 19778110 birth date: 01/29/20 tattoo: 0041
 JINDRA ACCLAIM # JINDRA 3RD DIMENSION
STEVENSON DECLARATION 70748 JINDRA BLACKBIRD LASSY 1111
 RL 9061 BIRDIE 3102 S A V THUNDERBIRD 9061 #
 RL 0145 IMAGE 102 #
 STEVENSON LEGEND 3382 V D A R REALLY WINDY 4097 #
STEVENSON TROJAN ERICA 6462 STEVENSON DIXIE 683X
 STEVENSON TROJAN ERICA 9618 BASIN OPPORTUNITY
 BASIN TROJAN ERICA P254

CED +3	BW +2.7	WW +75	YW +134	SC +1.06	Milk +35
Marb +.11	RE +.69	SM +40	SW +68	SB +142	SC +224
TOP 10% WW	TOP 10% YW	TOP 15% RADG	TOP 20% PAP		
TOP 10% Milk	TOP 4% CW	TOP 25% RE	TOP 15% SW		
TOP 2% \$F					

- LOT 614 was exposed to Stevenson Angus herd bulls Group 1 and estimated due April 17, 2024



618 STEVENSON KR ANNE 7273

Cow 18885073 birth date: 03/28/17 tattoo: 7273
 SITZ TOP GAME 561X # GDAR GAME DAY 449 #
STEVENSON TOP GAME 41038 SITZ PRIDE 88T #
 STEVENSON PRIDE 2130 STEVENSON HERO I216U #
 BASIN PRIDE 1863
 PA POWER TOOL 9108 # G A R PREDESTINED #
STEVENSON KR ANNE 4058 SHAMROCKS BEEBEE QUEEN 3095
 FELTON KR T925 ANNE T16 FELTON ANTARCTICA F135
 FELTON T71 KR QUEEN T925

CED +5	BW +1.1	WW +63	YW +112	SC +1.78	Milk +40
Marb +.81	RE +.93	SM +61	SW +71	SB +163	SC +272
TOP 4% SC	TOP 1% PAP	TOP 1% Milk	TOP 15% CW		
TOP 20% Marb	TOP 10% RE	TOP 4% Fat	TOP 10% SW		
TOP 25% \$F	TOP 10% \$G	TOP 15% \$B	TOP 15% SC		

- LOT 618 records 2 WWR 101 with 2 YWR 104
- Exposed to Stevenson Angus herd bulls Group 1 and estimated due April 12, 2024



615 STEVENSON LUCY 8349

Cow 19182945 birth date: 02/11/18 tattoo: 8349
 PLATTEMERE WEIGH UP K360 # SITZ UPWARD 307R #
STEVENSON CATALYST 41044 BARBARA OF PLATTEMERE 337 #
 STEVENSON ESTHER 2505 STEVENSON RITO GS172
 STEVENSON ESTHER C632U
 BASIN RAINMAKER P175 # BASIN RAINMAKER 747L #
STEVENSON LUCY 1212 BASIN BLACKCAP LADY 693L
 STEVENSON LUCY 9036 BASIN FRANCHISE P142 #
 BASIN LUCY 82T9

CED +7	BW +1.4	WW +71	YW +112	SC +.43	Milk +26
Marb +.78	RE +.58	SM +63	SW +70	SB +142	SC +247
TOP 15% WW	TOP 25% HS	TOP 25% Marb	TOP 10% \$W		
TOP 20% \$G					

- LOT 615 records 2 YWR 105
- Exposed to Stevenson Angus herd bulls Group 3 and estimated due March 28, 2024



619 STEVENSON LADY 7357

Cow 18864635 birth date: 02/09/17 tattoo: 7357
 A A R TEN X 7008 S A # MYTTY IN FOCUS #
THOMAS BIG RIVER 4081 # A A R LADY KELTON 5551 #
 THOMAS CAROL 2062 SUMMITCREST COMPLETE 1P55 #
 THOMAS CAROL 7595
 STEVENSON ULTIMATE I441X G A R ULTIMATE #
STEVENSON LADY 2637 STEVENSON EDWINA 9411
 STEVENSON LADY W053 BASIN PAYWEIGHT 025S #
 BASIN LADY 736J #

CED +3	BW +4.0	WW +74	YW +117	SC +.24	Milk +23
Marb +.96	RE +.12	SM +54	SW +62	SB +139	SC +234
TOP 10% WW	TOP 25% YW	TOP 10% Marb	TOP 20% \$G		

- LOT 619 records 3 WWR 103
- Her dam posts 3 WWR 100
- Exposed to Stevenson Angus herd bulls Group 1 and estimated due March 28, 2024



616 STEVENSON CLOVA PRIDE 0106

Cow 19777337 birth date: 02/16/20 tattoo: 0106
 PLATTEMERE WEIGH UP K360 # SITZ UPWARD 307R #
STEVENSON CATALYST 60554 BARBARA OF PLATTEMERE 337 #
 STEVENSON PRIDE 1167X # S A V BISMARCK 5682 #
 FSHK PRIDE 180 #
 TC TYCOON 976 TC ABERDEEN 759 #
STEVENSON CLOVA PRIDE 3244 TC ERICA 6118
 STEVENSON CLOVA PRIDE X773 21AR ROUNDUP 7005 #
 STEVENSON CLOVA PRIDE 89T8

CED +9	BW +0.6	WW +66	YW +113	SC +.79	Milk +32
Marb +.61	RE +.31	SM +71	SW +72	SB +128	SC +237
TOP 25% CED	TOP 25% WW	TOP 10% RADG	TOP 20% DMI		
TOP 15% HS	TOP 20% Milk	TOP 20% \$M	TOP 10% \$W		

- LOT 616 records 1 BWR 90 with 1 WWR 106 and 1 YWR 108
- Dam posts 7 BWR 97 with 7 WWR 104 and 5 YWR 103
- Exposed to Stevenson Angus herd bulls Group 2 and estimated due April 4, 2024



620 STEVENSON RUBY 4095

Cow 17748186 birth date: 01/21/14 tattoo: 4095
 BT CROSSOVER 758N # C A FUTURE DIRECTION 5321 #
SILVEIRAS CONVERSION 8064 BT ROYAL PRIDE 237G
 EXG SARAS DREAM S609 R3 BR MIDLAND #
 EXAR SARAS DREAM 9809
 BASIN MAX 602C # G T MAXIMUM #
BASIN RUBY 796P STEVENSON EDWINA 9411 #
 BASIN RUBY L730 BASIN RUBY 383X

CED +5	BW +0.6	WW +43	YW +79	SC +.09	Milk +29
Marb +.61	RE +.78	SM +44	SW +45	SB +136	SC +220
TOP 25% DMI	TOP 15% RE				

- LOT 620 was exposed to Stevenson Angus herd bulls Group 2 and estimated due March 30, 2024



617 STEVENSON LASS 0212

Cow 19793215 birth date: 03/08/20 tattoo: 0212
 JINDRA ACCLAIM # JINDRA 3RD DIMENSION
STEVENSON PROCLAIM 70745 JINDRA BLACKBIRD LASSY 1111
 RL 9061 BIRDIE 3102 S A V THUNDERBIRD 9061 #
 RL 0145 IMAGE 102 #
 21AR ROUNDUP 7005 # HARB PENDLETON 765 J H #
STEVENSON LASS X812 21AR BLACKBIRD LADY F645
 STEVENSON LASS 5458 STEVENSON MONEYMAKER R185 #
 STEVENSON LASS 9535

CED +10	BW +0.8	WW +63	YW +112	SC +.07	Milk +32
Marb +.29	RE +.47	SM +42	SW +66	SB +131	SC +212
TOP 20% CED	TOP 15% CEM	TOP 20% Milk	TOP 25% CW		
TOP 20% \$W	TOP 15% \$F				

- LOT 617 records 1 BWR 97 with 1 WWR 102 and 1 YWR 101
- Her dam posted 9 YWR 100
- Exposed to Stevenson Angus herd bulls Group 2 and estimated due March 25, 2024



Foundation Females

621 STEVENSON CLOVA PRIDE 6190

Cow 18424402 birth date: 02/27/16 tattoo: 6190
 PLATTEMERE WEIGH UP K360 # SITZ UPWARD 307R #
STEVENSON CATALYST 41044 BARBARA OF PLATTEMERE 337 #
 STEVENSON ESTHER 2505 STEVENSON RITO GS172
 STEVENSON ESTHER C632U
 CAR DUKE 104 # CAR TRACKER 904 #
STEVENSON CLOVA PRIDE 3831 C A R MISS RAINDANCER 421 #
 STEVENSON CLOVA PRIDE L901 ROCKN D AMBUSH 1531 #
 STEVENSON CLOVA PRIDE 7229

CED +4 BW +1.5 WW +63 YW +114 SC +.08 Milk +22
 Marb +.50 RE +.72 \$M +34 \$W +54 \$B +135 \$C +209

TOP 20% RADG TOP 25% RE

- LOT 621 records 4 WWR 104 with 4 YWR 104
- Her dam posted 2 WWR 110 with 1 YWR 111
- Exposed to Stevenson Angus herd bulls Group 1 and estimated due April 7, 2024



625 STEVENSON QUEEN 4243

Cow 17769917 birth date: 02/21/14 tattoo: 4243
 MYTTY IN FOCUS # S A F FOCUS OF E R #
CUDLOBE IN FOCUS 55 # MYTTY COUNTESS 906
 CUDLOBE ENCHANTRESS 55M BON VIEW NEW DESIGN 1407 #
 CUDLOBE ENCHANTRESS 47H
 21AR ROUNDUP 7005 # HARB PENDLETON 765 J H #
STEVENSON QUEEN 812X 21AR BLACKBIRD LADY F645
 STEVENSON QUEEN U502 STEVENSON CATTLEMAN R142
 STEVENSON QUEEN 0945

CED +7 BW +2.8 WW +70 YW +121 SC +2.16 Milk +22
 Marb +.59 RE -.03 \$M +58 \$W +58 \$B +131 \$C +228

TOP 15% WW TOP 20% YW TOP 1% SC TOP 20% DOC
 TOP 20% CEM TOP 25% \$F

- LOT 625 records 4 WWR 105 with 3 YWR 107
- Her dam posted 3 WWR 111 with 3 YWR 107
- Due April 27, 2024 to DB Iconic G95



622 STEVENSON LADY 7132

Cow 18863631 birth date: 02/11/17 tattoo: 7132
 STEVENSON ROCKMOUNT RX933 # MCC DAYBREAK #
STEVENSON ROCK SOLID 41086 FSHK PRIDE 180 #
 STEVENSON PRIDE 2686 CONNEALY CONSENSUS 7229 #
 STEVENSON PRIDE I028U
 STEVENSON FOUNDATION 1038 RIVERBEND CORNERSTONE #
STEVENSON LADY 3445 BASIN JOYCE 350T
 BASIN LADY 3054 VERMILION PAYWEIGHT J847 #
 BASIN LADY 734J

CED +12 BW -1.3 WW +60 YW +103 SC +.72 Milk +37
 Marb +.29 RE +.51 \$M +44 \$W +69 \$B +128 \$C +210

TOP 10% CED TOP 10% BW TOP 25% RADG TOP 25% DMI
 TOP 4% Milk TOP 15% \$W TOP 25% \$F

- LOT 622 records an impressive 3 WWR 117 and 2 YWR 112
- Her dam posted 3 WWR 104 with 3 YWR 102
- Exposed to Stevenson Angus herd bulls Group 1 and estimated due March 8, 2024



626 GMAR UPWARD Y486

Cow 16949510 birth date: 03/09/11 tattoo: Y486
 CONNEALY ONWARD # CONNEALY LEAD ON #
SITZ UPWARD 307R # ALTUNE OF CONANGA 6104
 SITZ HENRIETTA PRIDE 81M SITZ VALUE 7097 #
 SITZ HENRIETTA PRIDE 1370
 KMK ALLIANCE 6595 I87 # SITZ ALLIANCE 6595 #
GMAR ALLIANCE 5019 G A R EXT 916 #
 GMAR 6T6 8112 WILLIAMS 151 OF 6T6 419
 G M A R JAMIE 3068

CED +4 BW +3.0 WW +60 YW +106 SC +1.33 Milk +27
 Marb +.25 RE +.41 \$M +73 \$W +54 \$B +118 \$C +226

TOP 15% SC TOP 10% Claw TOP 15% Angle TOP 10% HP
 TOP 20% \$M

- LOT 626 records 8 YWR 101
- Due April 7, 2024 to DB Iconic G95



623 STEVENSON STARLETT 1077

Cow 20064885 birth date: 02/01/21 tattoo: 1077
 JINDRA ACCLAIM # JINDRA 3RD DIMENSION
STEVENSON BIG LEAGUE 70749 JINDRA BLACKBIRD LASSY 1111
 RL 9061 BIRDIE 3102 S A V THUNDERBIRD 9061 #
 RL 0145 IMAGE 102 #
 SITZ INVESTMENT 660Z # CONNEALY FINAL PRODUCT #
STEVENSON STARLETT 5146 SITZ ELLUNAS ELITE 656T #
 STEVENSON STARLETT 923 21AR ROUNDUP 7005 #
 RIMROCK STARLETT 424P #

CED +3 BW -0.3 WW +61 YW +110 SC +1.35 Milk +28
 Marb +.68 RE +.23 \$M +63 \$W +63 \$B +147 \$C +254

TOP 20% BW TOP 20% SC TOP 25% Claw TOP 4% PAP
 TOP 20% \$F TOP 25% \$C

- LOT 623 was exposed to Stevenson Angus herd bulls Group 6 and estimated due March 28, 2024



624 STEVENSON TROJAN ERICA 6179

Cow 18421406 birth date: 02/25/16 tattoo: 6179
 PLATTEMERE WEIGH UP K360 # SITZ UPWARD 307R #
STEVENSON CATALYST 41066 BARBARA OF PLATTEMERE 337 #
 STEVENSON NEW DESIGN 2109 21AR ROUNDUP 7005 #
 STEVENSON NEW DESIGN 3510
 CUDLOBE IN FOCUS 55 # MYTTY IN FOCUS #
STEVENSON TROJAN ERICA 2490 CUDLOBE ENCHANTRESS 55M
 BASIN TROJAN ERICA 4716 RIVERBEND MILE HIGH 3718 #
 BASIN TROJAN ERICA 04P2

CED +4 BW +2.0 WW +57 YW +103 SC +1.32 Milk +19
 Marb +.43 RE +.66 \$M +49 \$W +46 \$B +133 \$C +222

TOP 25% RADG TOP 20% SC TOP 1% PAP TOP 20% CEM

- LOT 624 was exposed to Stevenson Angus herd bulls Group 3 and estimated due April 12, 2024



Natural Service Sires

Group 1

A A R Consistent 9131 • 19555929
 GDAR Justified 0192 • 19748041

Group 2

Trox Rodeo 2033 • 19949557
 Mr JT Icon 921 • 19433658
 Stevenson Bomber 90121 • 19433969
 Stevenson Accomplish 10454 • 20074295

Group 3

FF Battleground 1C9 • 20120367
 Stevenson Easy Money 00007 • 19696355
 Stevenson Declaration 00049 • 19696374
 Stevenson Rawhide 20538 • 20313060

Group 6

Rimrock Warden 2107 • 20113703
 Heiken Stunner 1038 • 20021830
 S A R Rainfall 6846 • 20028471
 Stevenson Rawhide 20362 • 20313067

Follow us!

STEVENSON ANGUS.com

HPJ understands digital. We get the highest click-through rates on our campaigns. If you don't have them handling your digital you are missing a key segment of the market and at least a third of new leads.

—Media buyer, Brush Art

We did an internal study during our HPJ cover unit ad campaign and noticed a sizeable spike in sales during those insertions compared to previous years.

—Product Manager, Dekalb

HPJ is the #1 media source for finding and purchasing information and ranks 2 to 1 over other publications. (Readex)



For all your advertising needs.

Bud Mears

Account Executive

(785) 405-0376 bmears@hpj.com

Custom Packages Options Available

HIGH PLAINS
JOURNAL™

- 75% of HPJ subscribers raise livestock and only 18% of them also read Beef and Drovers publications
 - 95% are beef cattle operations
- 15 million acres of wheat in HPJ subscriber area
- HPJ subscribers grow 84% of the sorghum in the U.S.
- 8.5 million acres of irrigated crop land in HPJ subscriber area
- High Plains Journal & CattleLog Herd Reference Guide reaches the top six cattle states, 7 of the top 10 cow-calf states and the top eight stocker states

Name: _____

Address: _____

City, State, Zip: _____

Email: _____

Phone: _____

PRINT **PAID** Circulation

1

Premium Positions
Sponsored Content Advertising
Display Advertising
Classified Advertising
Special Features & Farm Show Advertising

DIGITAL

2

HPJ.com **Streaming Advertising**
E-Newsletters **Worldwide Targeted**
Custom E-Blasts **Digital Advertising**

EVENTS

3

Soil Health U
Cattle U
Soil Health U Content Series
Alfalfa U Content Series

Special Subscription Offer CALL Meridee Mears (303) 519-3243 or send this and a check to:

1 Year \$58 \$39 ● 2 Years \$106 \$86 ● 3 Years \$144 \$123

Sign up for E-Newsletters at hpj.com/newsletters

High Plains Journal
ATTN: Subscription M3
11142 Kliesen St
Dodge City, KS 67801



Keith and Berta with Claire



Sara, Claire, Darrell, CJ

Cal Poly Graduation



Jake and Deanna



Zandy and Hayes



Bob, Robin,
Teller,
Armani
and "Max"



Michael
and Dinah



"Grandchildren"



Robin and Teller



Teller holding "Old Glory"



Hayes and Zandy



**Sergeant Craig James Stevenson
Psychological Operations of Special Operation Forces
US Army**



Armani, Zandy and Teller



Sara and Deanna



Zandy and Hayes with "Champ"



CJ and Claire



Fourth of July Parade



WHY SETTLE FOR LESS...
Buy the Best!

SELLING 250 ANGUS!

Text for Your Sale Book!
 (406) 350-5443

75 TWO YEAR OLD BULLS
 Never Been Picked Over
 Developed Specifically for This Offering

175 YEARLING BULLS
 Our Most Progressive Genetics,
 Trait Leading Sire Groups

Where Cattlemen Buy Their Bulls . . .
Athletic, Age Advantaged Bulls, Cover More Country and Cover More Cows

Improve Substance



Improve Dimension



Improve Carcass



Improve Performance



Improve Maternal



Improve Phenotype



Improve Calving Ease



New Location

Join us at
 Darrell and Sara's
 Stevenson Down T Angus
 White Sulphur Springs,
 Montana

New Date

SUNDAY
MARCH 3
2024



FREE
 Nationwide Delivery!

f STEVENSON ANGUS .com
 Hobson • White Sulphur Springs
MONTANA (406) 423-7500

Home of America's Longest Established Annual Bull Sale



STEVENSON ANGUS (406) 423-7500

www.StevensonAngus.com

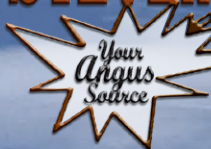

PO Box 170
Hobson, MT 59452

Presorted

FIRST CLASS

US Postage

Paid

Ballyhoo Printing

59457

FIRST CLASS

