

THE UNIVERSITY OF MISSOURI BULLETIN

VOLUME 29, NUMBER 24

---

EDUCATION SERIES

1928, No. 24

DIRECTORY OF GRADUATES  
AND  
BRIEF HISTORICAL SKETCH  
OF THE  
SCHOOL OF EDUCATION



---

ISSUED FOUR TIMES MONTHLY; ENTERED AS SECOND-CLASS MATTER AT THE  
POSTOFFICE AT COLUMBIA, MISSOURI—5,000

JUNE 21, 1928

THE UNIVERSITY OF MISSOURI BULLETIN

VOLUME 29, NUMBER 24

---

EDUCATION SERIES

1928, No. 24

DIRECTORY OF GRADUATES  
AND  
BRIEF HISTORICAL SKETCH  
OF THE  
SCHOOL OF EDUCATION



---

ISSUED FOUR TIMES MONTHLY; ENTERED AS SECOND-CLASS MATTER AT THE  
POSTOFFICE AT COLUMBIA, MISSOURI—5,000

JUNE 21, 1928



## FACULTY OF THE SCHOOL OF EDUCATION 1928-29

STRATTON DULUTH BROOKS, A.M., LL.D., *President.*

MERVIN GORDON NEALE, Ph.D., *Professor of Education, Dean of the Faculty of Education.*

ARLIE GLENN CAPPS, Ph.D., *Professor of Education.*

WESTON WILLIAM CARPENTER, Ph.D., *Professor of Education.*

JESSE HARLIAMAN COURSAULT, Ph.D., *Professor of the History and Philosophy of Education.*

JOSEPH DOLIVER ELLIFF, A.M., *Professor of High School Administration, High School Visitor.*

CHARLES E. GERMANE, Ph.D., *Professor of Education.*

THEO. W. H. IRION, Ph.D., *Professor of Education.*

CLAUDE A. PHILLIPS, Ph.D., *Professor of Education.*

T. LUTHER PURDOM, Ph.D., *Professor of Education.*

JOHN RUFİ, Ph.D., *Professor of Education.*

\*JAMES TAYLOR SLEEPER, A.M., *Professor of Public School Music.*

\*MARY R. MCKEE, A.B., *Associate Professor of Physical Education for Women.*

\*HAROLD YOUNG MOFFETT, Ph.D., *Associate Professor of English.*

WALTER JULIUS SAUPE, Ph.D., *Associate Professor of Education.*

RALPH KNUPP WATKINS, Ph.D., *Associate Professor of Education.*

NETTIE ALICE DOOLITTLE, A.M., *Instructor in Education.*

ROBERT V. HARMAN, A.M., *Instructor in Education.*

ERNEST M. ANDERSON, Ph.D., *Assistant in Education.*

WILLIAM RAY CARTER, A.M., *Assistant in Education.*

ALLEYNE CAVE, *Stenographer.*

## UNIVERSITY HIGH SCHOOL

CHARLES HENRY BUTLER, A.M., *Instructor in Education, Principal of University High School.*

MARY L. KLINGNER, A.M., *Assistant Professor and Supervisor of Home Economics Teaching in University High School.*

THOMAS EMERY BIRKETT, B.S. in Ed., *Instructor in University High School.*

ELSIE G. BROWN, B.S., in Ed., *Instructor in the University High School.*

ELROY EARL FRYE, A.M., *Instructor in the University High School.*

CAROLINE HARTWIG, A.M., *Instructor in University High School.*

VIRGINIA B. SYMNS, B.S. in Ed., *Instructor in the University High School.*

EDNA WOOD, A.M., *Instructor in University High School.*

FANNIE MCGEE BARDELMEIER, A.M., *Assistant in University High School.*

ANNIE LOUISE HUGGINS, B.S. in Ed., *Assistant in Music University High School.*

\*Not on School of Education budget. Elected to membership by vote of the Faculty of the School of Education.

## UNIVERSITY ELEMENTARY SCHOOL

FRANK H. GORMAN, A.M., *Instructor in Education, Principal University Elementary School.*

ELIZABETH HELEN BURRELL, A.M., *Teacher in University Elementary School*

EDNA MCGUIRE, A.M., *Teacher in University Elementary School.*

MARY POLK JESSE, A.M., *Teacher in University Elementary School.*

ELEANOR TAYLOR, A.M., *Teacher in University Elementary School.*

ERNESTINE BENNETT, B.S., in Ed., *Assistant in University Elementary School*

ANNIE LOUISE HUGGINS, B.S. in Ed., *Assistant in Music University Elementary School.*

PAULINE RUTH KEITH, B.S. in Ed., *Assistant in University Elementary School.*

STEPHEN G. LAMAR, B.S. in Ed., *Assistant in University Elementary School.*

MARGARET BOSWELL, *Pianist, University Elementary School.*

## AGRICULTURAL EDUCATION

SHERMAN DICKINSON, Ph.D., *Associate Professor of Agricultural Education.*

GUSTAVE JOHN DIPPOLD, A.M., *Assistant Professor of Agricultural Education.*

## HOME ECONOMICS EDUCATION

<sup>1</sup>MABEL V. CAMPBELL, A.M., *Chairman Home Economics Department and Professor of Home Economics Education.*

MARY L. KLINGNER, A.M., *Assistant Professor of Home Economics Education.*

LILA M. WELCH, A.M., *Assistant Professor of Home Economics Education.*

ELSIE PARK DUNCAN, A.M., *Instructor in Home Economics Education.*

## INDUSTRIAL ARTS EDUCATION

<sup>2</sup>ROBERT WASHINGTON SELVIDGE, A.M., *Professor of Industrial Education.*

H. H. COXEN, A.M., *Associate Professor of Industrial Education (Kansas City).*

O. B. BADGER, Ph.D., *Associate Professor of Industrial Education (St. Louis.)*

## SCHOLARS AND FELLOWS IN EDUCATION

CHARLES WILLIAM MARTIN, A.M.

ROSCOE V. CRAMER, A.M.

<sup>1</sup>Half on School of Education budget and half on College of Agriculture budget.

<sup>2</sup>Half on School of Education budget and half on School of Engineering budget.

## CONTENTS

	Page
Part I	
Brief History of School of Education of University of Missouri. ....	5
Part II	
Directory of Students who received the degree, Bachelor of Science in Education from the College of Education (1905-09) or from the School of Education (1909-28).....	23
Part III	
Directory of Students who have received the degree Master of Arts under the direction of the Members of the Faculty of the School of Education.....	59

## ACKNOWLEDGMENT

The material for this bulletin was collected by Charles William Martin, A.M. Fellow in Education, and Nettie Alice Doolittle, A.M. Instructor in Education.

## SCHOOL OF EDUCATION UNIVERSITY OF MISSOURI

This bulletin contains the names of the graduates of the School of Education whose addresses could be obtained, and who replied to letters of inquiry during the school year 1927-28. Those members of the class of 1928 who received the degree Bachelor of Science in Education, and whose present addresses could be obtained were added to the list. It also contains in a supplementary section a list of the students who have received the degree Master of Arts from the University of Missouri with a major in Education. Since the School of Education was organized as an independent degree-granting division of the University in 1903, 3002 students have received the degree Bachelor of Science in Education and 306 students have received the degree, Master of Arts, with a major in professional education courses.

## FIRST STATE UNIVERSITY TO ESTABLISH TEACHER TRAINING

The University of Missouri was the first state University in the country to undertake the professional training of teachers as a regular part of its collegiate work. In 1849, just ten years after the founding of the University, the General Assembly of the State passed an act which provided that the county court of each county should select "one boy to every representative, who upon entering the University should sign a pledge to teach at least two years in the schools of the State." In order to provide training in methods of teaching, the General Assembly established "a normal professorship" and made an appropriation for the payment of his salary.

## GENERAL STERLING PRICE, FIRST INSTRUCTOR

Although the authorization came in 1849, the actual teacher training work did not begin until 1857 when Professor Sterling Price, who was then a regular member of the University Faculty began to give lectures on the subject of Methods of Teaching. During the Civil War the University was in confusion and the program of teacher training was dropped.

## A COLLEGE OF NORMAL INSTRUCTION ESTABLISHED

In the constitution adopted in Missouri just after the Civil War, there was a provision which stated that "there is required to be established and maintained at the University of Missouri, a department of instruction in teaching". Following up this constitutional mandate, the General Assembly of Missouri provided for a "College of Normal Instruction", thus giving the State of Missouri the distinction of being the first state in the Union to provide an independent collegiate department of instruction for the training of teachers in connection with a State University. The University catalog containing announcements for the school year 1867-68 said, "It should be

understood that the College of Normal Instruction is a professional department of the University just as much as the College of Law. Its distinct design is to fit teachers for their peculiar vocations." In line with this statement, there was established at the University of Missouri the first College of Normal Instruction in connection with a State University.<sup>1</sup> Along with this teacher training college there was established a model school which was "to present as nearly as may be a perfect school conducted upon the best methods and exhibiting as near as possible the highest results."

#### THE FIRST STATE UNIVERSITY HEAD OF COLLEGE OF NORMAL INSTRUCTION

The Board of Curators chose Professor Erastus L. Ripley as head of the first College of Normal Instruction, and he began his work in September 1868. Professor Ripley was a graduate of Yale University and had been a principal of an academy in Vermont before graduating from college. After completing his work at Yale, he became Superintendent of Schools at Jackson, Michigan, and after seven years in this position, he spent another seven as a teacher in the Michigan State Normal School at Ypsilanti from which position he came to the University of Missouri as Professor of "Pedagogics" and Dean of the Faculty of the College of Normal Instruction.

The first professorship for college instruction in professional education courses for teachers was at New York University in 1832.<sup>2</sup> Horace Mann, as President of Antioch College, established a college course for training of teachers in 1853.<sup>1</sup> Brown University established a Chair of Education in 1850,<sup>1</sup> but so far as the records go, no State University had made provision for the training of teachers on a collegiate level before the establishment of the College of Normal Instruction at the University of Missouri by official action taken on the fourth Monday in September, 1867.<sup>3</sup>

At the University of Iowa a professorship of Mental Philosophy, Moral Philosophy, and Didactics was established in 1873<sup>4</sup>, and in 1879<sup>4</sup> a Professor of Science and Art of Teaching was employed at the University of Michigan.

<sup>1</sup>The College of Normal Instruction was the first division of the University to receive a special appropriation from the State. In 1868, one and three fourths per cent of the revenue of the State was appropriated for its support.

<sup>2</sup>Monroe, *Cyclopedia of Education*, Vol. II. p. 407.

<sup>3</sup>At the Iowa State University there were provisions for the training of teachers as early as 1855, but the work was not recognized as of collegiate grade until 1873. A department of pedagogy was established at the University of Iowa in 1890, a School of Education in 1907, and a College of Education in 1913.

<sup>4</sup>Monroe, *Cyclopedia of Education*, Vol. II, p. 407.



General Sterling Price, A.M. 1857-1859. The first Professor of Education at the University of Missouri.

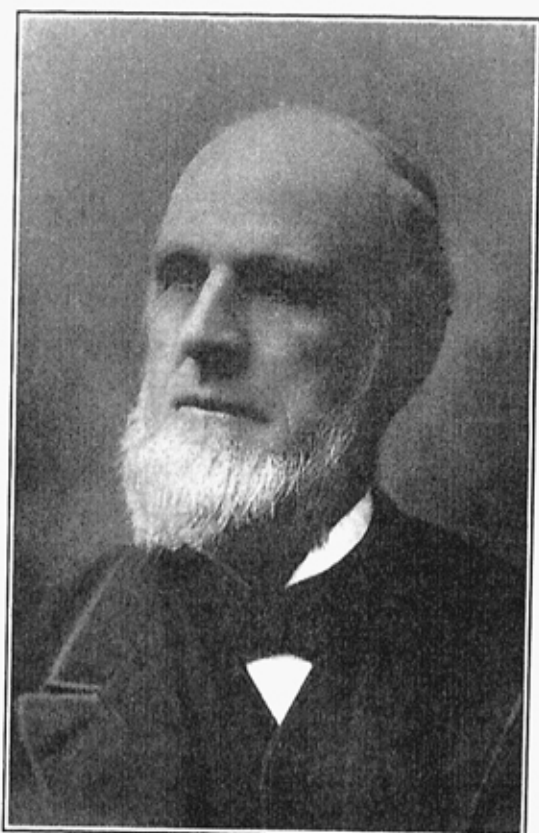

Erastus L. Ripley, Dean of Faculty of the College of Normal Instruction, 1868-1879.



Miss Grace C. Bibb (Mrs. T. K. Sudborough) Acting Dean (1879-80) and Dean of Faculty of College of Normal Instruction, 1880-83.



David R. McAnally, A.M. Head of the English Department. Acting Dean of the Faculty of the College of Normal Instruction, 1883-1885.



### DIFFICULTIES

The high plane upon which the training of teachers was organized at the University of Missouri did not prove to be a continuous policy. There is some evidence to show that while the Missouri General Assembly was in favor of a professional department in the University for the training of teachers on a basis equivalent to that employed in the training of lawyers, physicians, etc., there was opposition from within the University Faculty. At any rate, the model school which had been used for practice teaching was abolished and a make-shift plan adopted of using the preparatory department of the University for demonstration and practice teaching purposes. All attempts to connect the professional instruction of the University with actual elementary and high school classes ceased.

Professor Ripley was followed by Miss Grace C. Bibb (later Mrs. T. K. Sudborough) in 1879, first as Acting Dean of the Normal Faculty and then as Dean from 1880 to 1883. When Miss Bibb left the University, the professional training of teachers as it had been established under Professor Ripley was, in effect, abolished.

### AN INTERIM

For the next eight years the direction of the teacher training work at the University was under the heads of the Department of English. The first of these was Professor David Rice McAnally, who was nominally head of the teacher training work from 1883 to 1885. He had been principal of the Carondelet High School for three years and for two years President of Arcadia College before coming to the University of Missouri as a Professor in the Department of English. From 1885 to 1891 Professor Edward A. Allen was Acting Dean of the Normal Faculty. There was, however, during this time no special normal faculty, and although Professor Allen was supposed to give lectures on the Methods of Teaching, he stated that he did not do this. There was no model school, no training school, no observation of work in any public school, and only by the greatest stretch of the imagination could this professional work be looked on as helpful training for future teachers and school administrators. The school people of the State were apparently not satisfied with the type of teacher training work which was being done in the University at that time, and a strong demand was made for improvement. To meet this demand, Professor J. P. Blanton was elected in 1891 to become Dean of the Normal Department and Professor of Theory and Practice Teaching<sup>1</sup>.

### THE COLLEGE BECOMES A DEPARTMENT

The change of name to Normal Department meant that the separate and independent college division of Education which had been established in 1867

<sup>1</sup>James Isaac Malott in *The University of Missouri As a Centralizing Factor in the Educational Activities of the State*, unpublished Master's Thesis in the Library of the University of Missouri, page 34.



was abolished and that a Department of Education was established in its stead. Professor Blanton was not able to secure a model school for practice teaching and demonstration purposes but was able to secure from the Columbia Board of Education the privilege of having students in Education observe the work in the public schools of Columbia. Professor Blanton made vigorous attempts to bring the work of the Department of Education in line with the educational needs of the state and during his period of service at the University started a short course for the training of teachers running from the first of April to the first of June of each year. Altogether 326 teachers enrolled for this short course work from the smaller schools of the state.

On the resignation of Professor Blanton in 1898, Professor J. M. White, who was inspector of high schools for the University, became Dean of the Normal Department and Professor of Theory and Practice Teaching. Professor White continued the work of the Department of Education along the general lines followed by his predecessor.

### THE REESTABLISHMENT OF THE COLLEGE

At about this time, President R. H. Jesse of the University came to conceive of a College of Education which would place the training of teachers on a complete professional basis and which would be in charge of people specially and professionally prepared for the work of teacher training.

In 1903 Dr. Jesse said,<sup>1</sup> "It is the purpose of the University to make this Teachers College better than any Department of Education now in existence in any American State University. This would not be a very difficult task. We do not expect to stop in our ambition here. We aim to make it as good a teachers college as can be found in the Union. This will involve an expenditure of much money and a thorough reorganization".

In another report Dr. Jesse said,<sup>2</sup> "This college is not a mere annex to the academic department in the form of a few courses on Theory and Practice Teaching. It is a professional college for the training of teachers co-ordinate in rank with the College of Agriculture, Engineering, Law, and Medicine. Its purpose is to train efficient teachers for all grades of school work, but it is especially well equipped for the training of city superintendents, and principals and teachers for high school."

When the Department of Education was changed to a Teachers College, Dr. A. Ross Hill was brought from the University of Nebraska to become its Dean. Dr. Hill had studied at the Universities of Heidelberg, Berlin, and Strassburg, and at the age of twenty-six had received the degree Doctor of Philosophy from Cornell University. He brought to the University of Missouri a new conception of putting the training of teachers on a scientific basis. This

<sup>1</sup> 54th Missouri Report of the Public Schools 1903, page 22.

<sup>2</sup> 55th Missouri Report of Public Schools 1904, page 161.

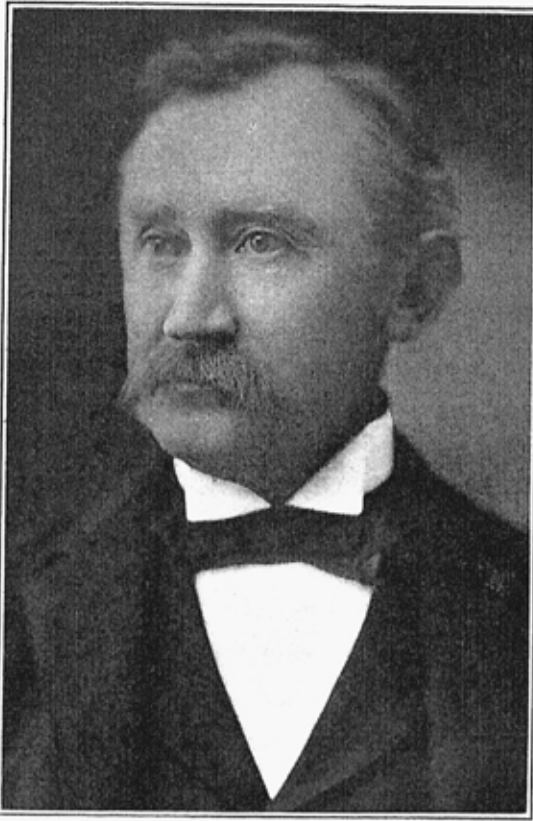

Edward A. Allen, Litt.D., LL.D.  
Head of English Department and  
Acting Dean of the Department of  
Normal Instruction, 1885-1891.  
The courses in Education during  
this time were divided among var-  
ious members of the University  
faculty or omitted entirely.

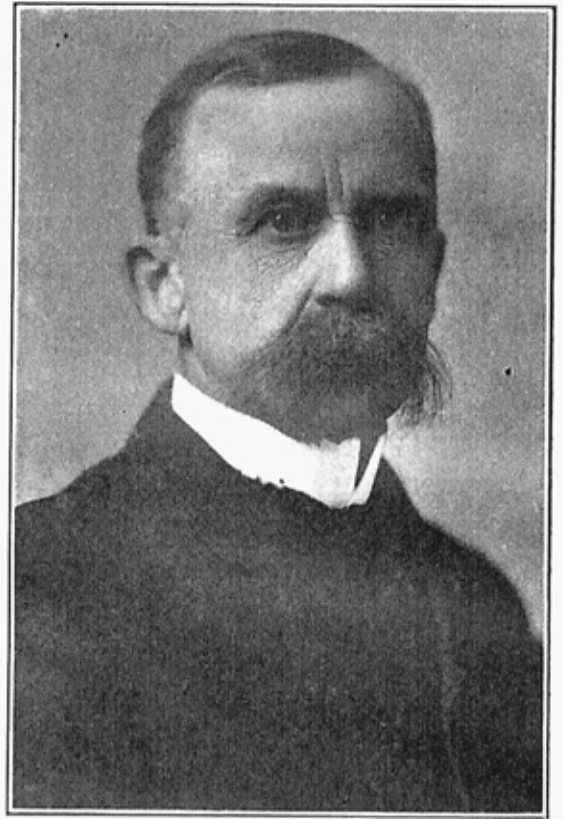

Joseph Phillip Blanton, A.M. Pro-  
fessor of the Theory and Practice  
of Teaching and Dean of the De-  
partment of Normal Instruction,  
1891-1898.

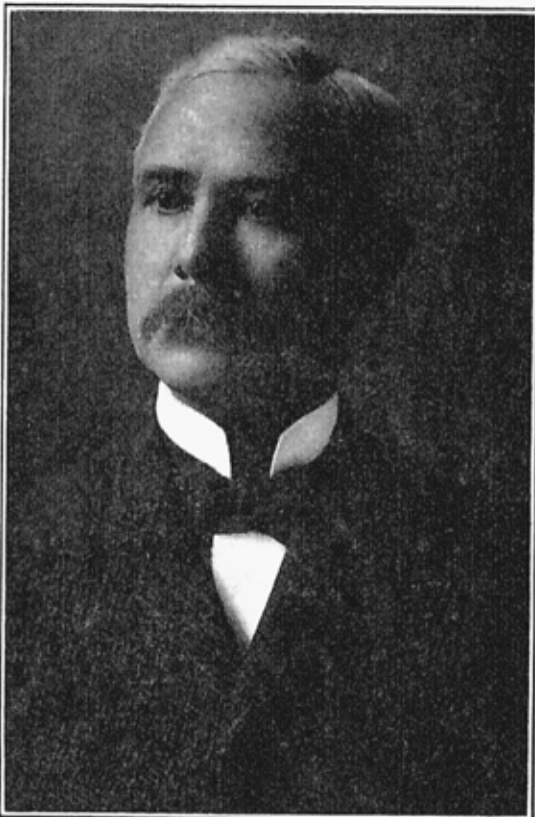

Joseph Martin White, A.M. Profes-  
sor of Pedagogy and Dean of the  
Department of Normal Instruc-  
tion, 1899-1903.



Albert Ross Hill, Ph.D. Professor of  
Educational Psychology and Phi-  
losophy of Education and Dean of  
the Faculty of the College of Edu-  
cation, 1903-1907.

conception was just beginning to take form in State Universities at that time. The University of Missouri was the first of the state universities in the country to establish an independent College of Education which was to bring to the problem of training teachers the scientific methods which were extending so rapidly into other fields of human activity. The University of Virginia which established an independent School of Education in 1905 was the second of the state universities to adopt this procedure. Since that time practically all of the state universities of the country have established either departments or independent schools and colleges of education along the lines followed in 1903 by the University of Missouri.

### THE UNIVERSITY SCHOOLS REESTABLISHED

With the reorganized work for the training of teachers which was inaugurated at the University of Missouri in 1903, the so-called model school of the University was reestablished to include high school grades as well as those of the elementary school. The University Elementary School was used for demonstration, experimental and practice teaching purposes, and the University High School was used largely for practice teaching purposes by students in the College of Education who were preparing for high school teaching. During the first five years of the College of Education students were admitted at the beginning of the freshman year and their professional training was distributed through the entire four years of their college course. This practice was continued until 1909, when the College of Education was changed to the School of Education. This change in no wise affected the independence of the School of Education among the divisions of the University but was in line with a practice advocated in a large number of Universities at about that period to base all types of professional training on two years of college work. The wisdom of this change may be open to question, as it postponed all direct consideration of professional problems until half of the student's University course had been completed. With the exception of eliminating professional training from the first two years, the School of Education went on very much the same as had the College of Education, although the rate of increase in enrollment was somewhat decidedly checked.

### THE BUILDINGS ARE STILL LACKING

At the time of the establishment of the Teachers College in 1903, the need of educational building facilities for the division was very keenly felt. The College of Education was housed temporarily in offices and classrooms in Jesse Hall, a building used for the most part for the College of Arts and Science. The newly established practice schools, the University Elementary School and University High School, were accommodated in rented buildings a short



Junius Lathrop Meriam, Ph.D. Professor of Theory and Practice of teaching and acting dean of the faculty of the School of Education, 1907-08



Isador Loeb, Ph.D. Professor of Political Science and Public Law, and Acting Dean of the Faculty of the School of Education, 1908-09.



Werrit Wallace Charters, Ph. D. Professor of the Theory and Practice of Teaching and Dean of the Faculty of the School of Education, 1909-1916.



Jesse Harliaman Coursault, Ph.D. Professor of History and Philosophy of Education and Dean of the Faculty of the School of Education, 1916-1923.



distance from the campus. President Jesse said in 1906,<sup>1</sup> "The growth of the Teachers College renders imperative the still farther development and improvement of these schools as laboratories for education, both for the training of teachers and for conducting educational experiments that will be of value to the whole school system of the state. At present two buildings are temporarily used by these schools, neither of them adequate. The greatest single need of the teachers college today is a building in which to offer courses primarily for teachers, and in which the work of observation and practice may be carried on".

President Jesse said again in 1908,<sup>2</sup> "The most pressing need of the College (of Education) is a building planned to meet the needs of the work that is being done." During the twenty years that have passed since this statement was made, the enrollment in the School of Education has increased by more than 600 per cent and the number of graduate students is fifty times as great, but there has been practically no increase in the building facilities provided. A temporary frame structure was built in 1915 on one corner of the campus to house the University Elementary School. This four room building was inadequate at the time of its construction and affords extremely poor facilities for the type of demonstration, observation, and practice work which needs to be done in the field of elementary school teaching and supervision—to say nothing of the fact that the building is a fire trap and that it embodies practically none of the features which characterize modern elementary school buildings. The University high school is housed in an abandoned dormitory building which is extremely unsatisfactory for classroom work. Its poor arrangement, poor ventilation, and general dingy appearance makes it an extremely undesirable place for either high school students or teachers in training to work. With the maximum enrollment that can be accommodated in these buildings, the School of Education has now practically one practice teacher for every practice school pupil. The accompanying photographs show the nature of these two buildings.

The classes of the School of Education during the first semester of the school year 1927-28 met in Jesse Hall, the Engineering Building, the Physics Building, the High School Building, the University Elementary School Building, the Agriculture Building, the Vocational Home Economics Building, the Industrial Arts Building, and in various other buildings on the campus. The need for building facilities for an adequate teacher training division of the University of Missouri grows more and more apparent each year as the enrollment increases and as the need becomes greater for more adequate and more varied training for educational work in Missouri.

<sup>1</sup> 57th Missouri Report of Public Schools.

<sup>2</sup> 59th Missouri Report of Public Schools, 1908, page 213.

## THE GROWTH OF THE SCHOOL OF EDUCATION

Since the College of Education was organized at the University of Missouri in 1903, 3002 students have received the degree, Bachelor of Science in Education. From nineteen graduates in 1905, the number receiving the degree increased to 77 in 1910, 84 in 1915, and so on up to 212 for the school year 1928. Table II of the appendix shows, in addition to the number of graduates, the total number of students registered in the School of Education during the regular school year. In addition to the 464 undergraduate students enrolled in the School of Education during the academic year 1927-28, there were 515 undergraduate students registered in the summer session, seventy graduate students specializing in Education during the regular session and 445 such graduate students during the 1928

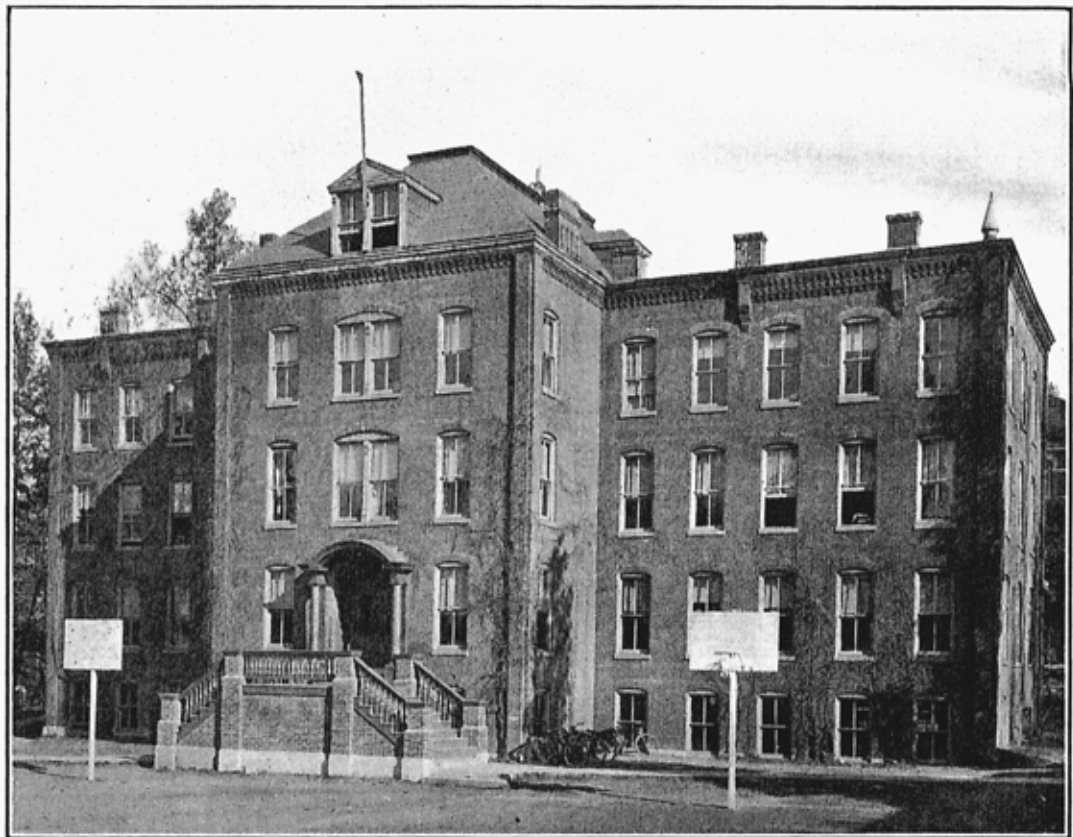

ABANDONED MEN'S DORMITORY NOW USED FOR UNIVERSITY HIGH SCHOOL

Constructed over forty years ago as a dormitory this building is about as unsuited for high school work as it could possibly be. It is dingy, dark, poorly ventilated and generally unfit for school purposes. A Legislative committee reporting April 1, 1889 composed of Champ Clark, N. M. Shelton, W. P. Shelton, George Houck and W. L. Webb said, "The unhealthiest and most unsightly spot on the entire University Campus—a sort of sink hole at the confluence of three drains— was selected as a place for the erection of this building."

summer session. This makes a total of 1494 graduate and undergraduate students taught in residence during the entire school year.

In addition, members of the Faculty of the School of Education taught 403 teachers in extension classes and offered correspondence courses in professional education courses to 420 others. The School of Education thus reached 2317 students in the school year 1927-28 through instruction given by members of its Faculty.

### INCREASE IN SUMMER SESSION GRADUATE WORK

The large number of students taking graduate work in the University of Missouri during the summer session is a comparatively recent development. In 1920 the total number of semester hours of graduate work taken in professional education courses was 65; in 1924 the number of semester hours was 691; in 1925, 1118; in 1926, 2186; in 1927, 2350; in 1928, 2831.

This great increase in the number of graduate students attending the University of Missouri makes very much more pressing the need for building facilities for the teacher training division of the University which have existed for the past quarter of a century. The men and women who come to the State University to prepare themselves for leadership in the field of Education, for service as city school superintendents, high school principals, elementary school principals, general grade supervisors, teachers of Education in normal schools and colleges, heads of academic departments in high schools, and for a large number of other types of administrative and supervisory work are entitled to facilities for study, research and experimentation which will put training for public school work on a thoroughly modern and adequate basis.

### WHAT GRADUATES OF THE SCHOOL OF EDUCATION DO

Of the graduates listed in this bulletin approximately 75 per cent are still engaged in educational work. Taking the entire group, graduates and undergraduates approximately 15 per cent are engaged in administrative work. This classification includes city superintendents, college presidents, college deans, college executive officers, state superintendents of schools, directors of bureaus of research, elementary school principals, junior high school principals, senior high school principals, and county superintendents. Slightly over 12 per cent of all the graduates listed in this directory are college teachers; approximately 30 per cent are senior high school teachers, and about 12 per cent are teaching in elementary and junior high schools. The remaining 6 per cent of the total number of graduates still engaged in educational work are for the most part librarians, substitute teachers, psychologists, and students in the graduate departments of various universities. Approximately 15 per cent of the students from whom reports were received are married and not teaching. Incomplete reports were received on 5 per cent and the remaining 5 per cent have



quit teaching and are now engaged in business or professional work of various kinds. It is a rather remarkable showing that only 5 per cent of those who have received either undergraduate or graduate degrees in Education have quit school work for other lines of business and professional endeavor. It is also somewhat remarkable that those who have married and stopped teaching constitute only 15 per cent of the total group of graduates here reported. Of the 75 per cent of the graduates still engaged in educational work, slightly more than 70 per cent are still in the State of Missouri. The remaining 30 per cent, as the directory shows, are scattered through the various states of the Union and a number of foreign countries.

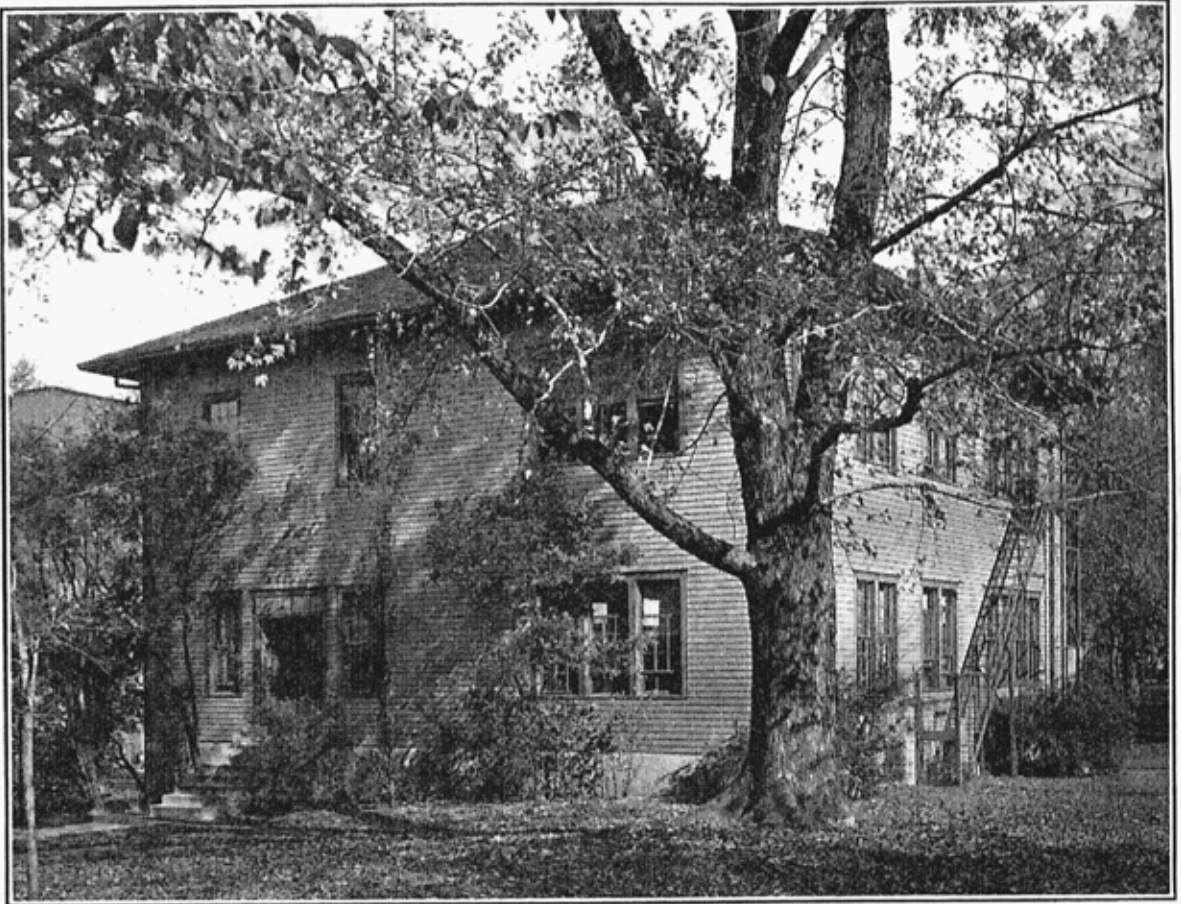

#### UNIVERSITY ELEMENTARY SCHOOL

This temporary frame structure, erected in 1915, is poorly ventilated, poorly arranged, too small, and generally inadequate for a demonstration and experimental school.

CHART 1  
GROWTH OF UNDERGRADUATE WORK IN SCHOOL OF  
EDUCATION 1905-1928.

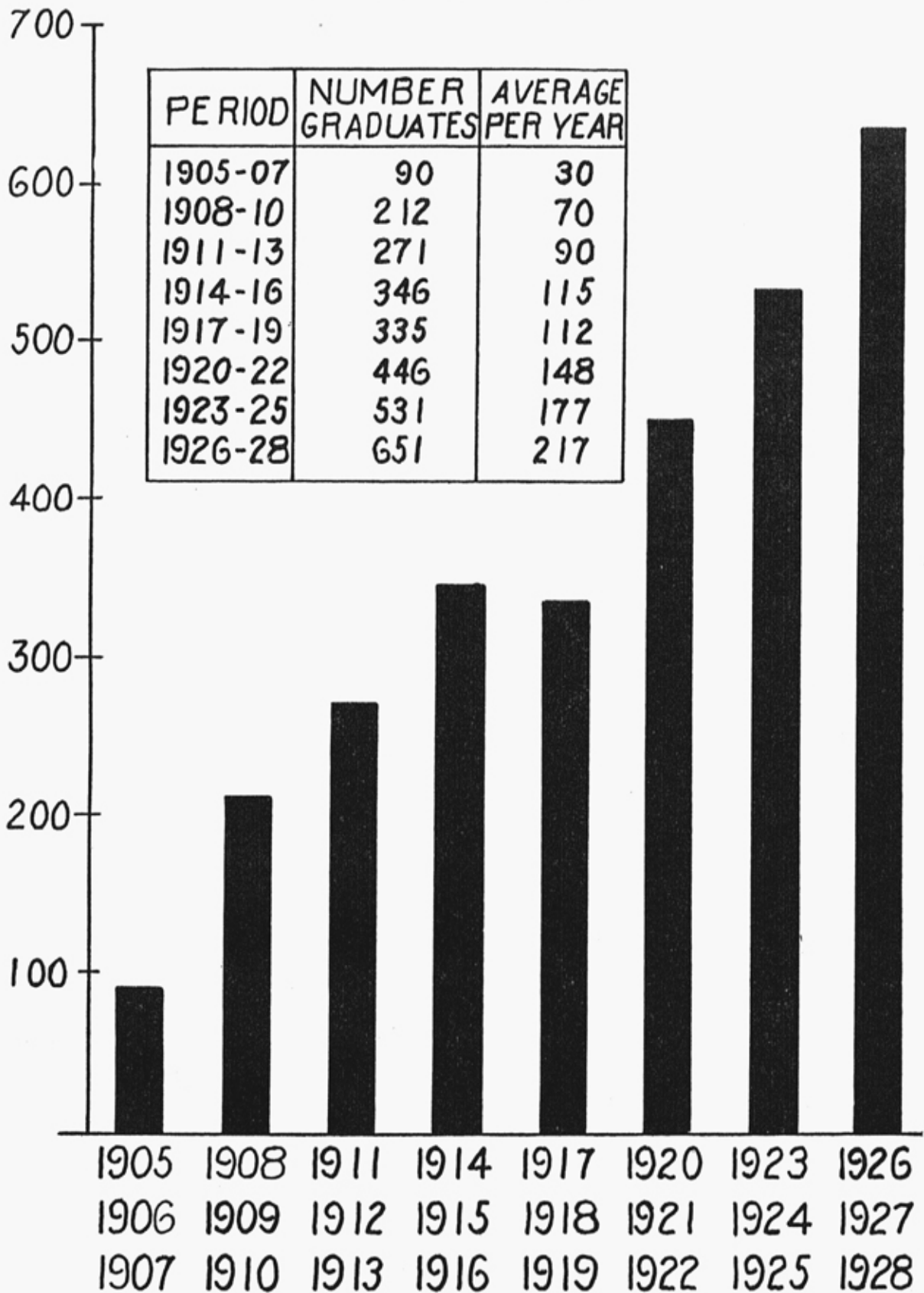

The number of graduates of the School of Education has increased from an average of 30 a year in 1905, 1906 and 1907 to an average of 217 a year in 1926, 1927 and 1928.

## FINANCIAL RETURNS

A study made of the graduates of the School of Education during the school year 1924-25 shows that a woman graduate of the School of Education, who has the salary advance represented by the average student, may expect to get for high school teaching during the first five years of her service \$1,403.00 a year; for the second five years \$1,632.00, and for the next ten years approximately \$2,000.00. On the same basis the average salary expectation of a woman college teacher would be \$1,854.00 for the first five years, \$2,150.00 for the second five years and \$2,500.00 thereafter. For women in the field of administration and supervision the average is about \$2,000.00 during the first and second five year periods, \$2,625.00 for the third and more than \$4,000.00 for the fourth.

The salaries of men who go into the field of high school teaching average approximately \$2,000.00 for the first five years, \$2,400.00 for the second five year period and \$2,700.00 thereafter. For men who go into the field of college teaching, salaries average \$2,500.00 for the first five years after graduation, \$3,125.00 for the second five years, \$3,375.00 for the third, and approximately \$3,600.00 for the fourth. Salaries are highest for men in administrative and supervisory work. For the first five years after graduation men in this type of work receive an average salary of \$2,600.00. For the second five years the average salary is \$3,218.00, for the third \$3,875.00 and for the fourth five year period \$4,125.00.

The figures presented in the foregoing paragraphs are averages and obscure the fact that maximum salaries are much higher than those indicated for some of the graduates. For women the maximum salaries exceed \$4,500.00 a year and for men \$12,000.00 a year.

While it is true that motives other than those connected with financial rewards should mainly determine one's decision on a professional career in the field of education, the figures quoted show that properly trained persons may look forward to compensation that is far beyond that shown in the usual averages involving salaries of teachers with varying degrees of training.

THE FUTURE OF THE SCHOOL OF EDUCATION OF THE  
UNIVERSITY OF MISSOURI

This general sketch of the history of the School of Education shows that through the demands of the school people of Missouri and the action of the General Assembly, the University of Missouri was one of the first, if not the first, of the state universities in the country to undertake the training of teachers for the public schools of the state on a collegiate basis. The sketch also shows that the development of professional training for teachers at the University of Missouri met with many obstacles and that its growth was slow and its place uncertain in the University organization up to the time of the organ-

CHART 2

GROWTH OF GRADUATE WORK IN EDUCATION

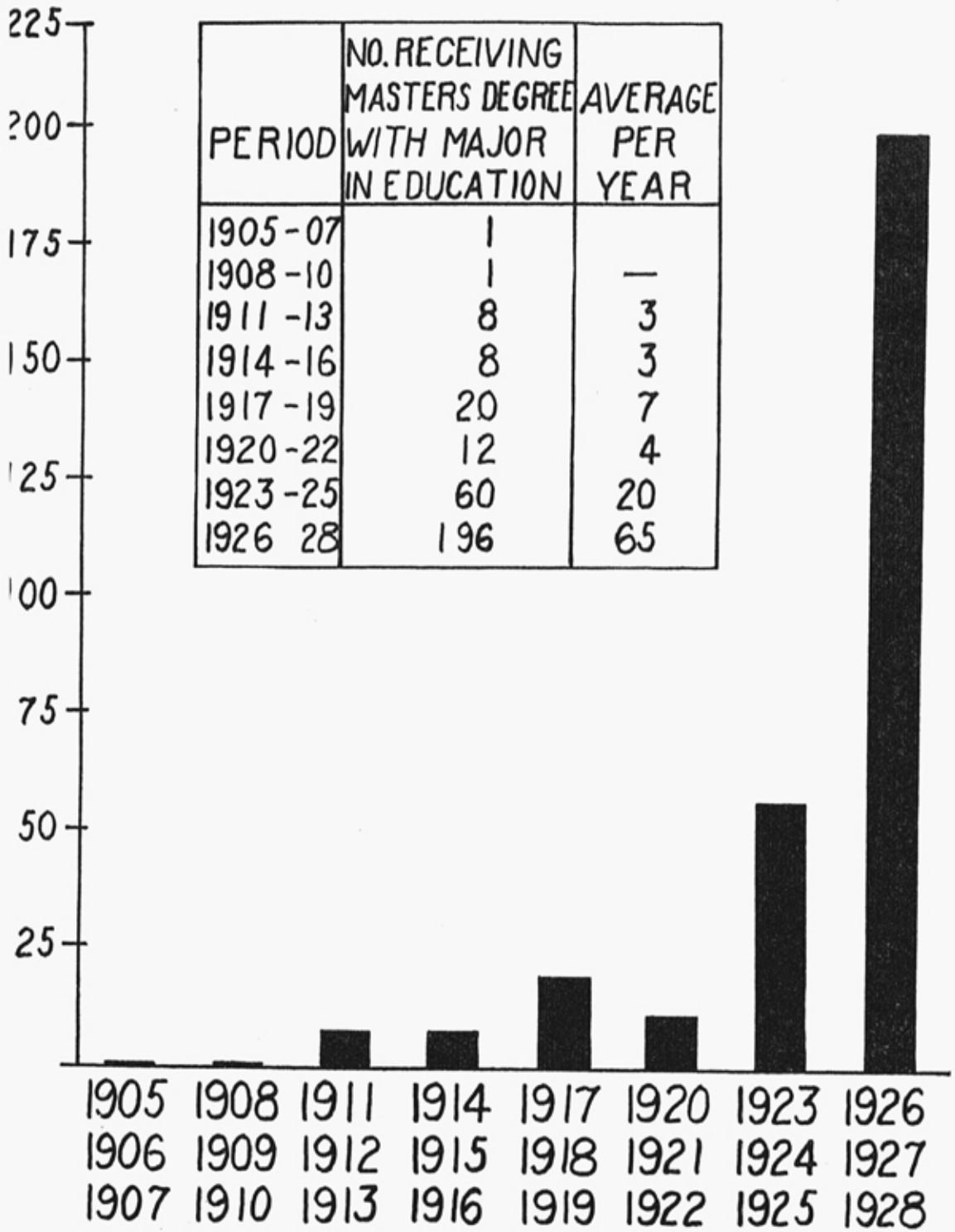

The remarkable growth in graduate work in Education during recent years is clearly shown in this chart. Many other state Universities have experienced a similar increase.

ization of the College of Education in 1903. Since that time the growth of undergraduate work in the School of Education has been on the whole steady and substantial until in 1927-28 it had more graduates than any other division of the University. The report shows that from a dozen or so graduate students at the beginning of the present century, the number of advanced students has increased to more than five hundred including those registered in the summer session. There has also been some increase in the contacts of the School of Education with the public schools of the state, through school surveys, experimental work carried on by the Faculty in public schools, co-operative supervisory projects, and extension class courses offered by members of the Faculty of the School of Education. The School of Education has also co-operated extensively with various groups of teachers in the state and with the state superintendent of public schools in the preparation of courses of study in elementary, junior high, and senior high school work.

Students listed in this bulletin who have graduated from the School of Education, or who have received the degree Master of Arts under the direction of members of the Faculty of the School of Education are, however, not so much interested in the past history of the professional training of teachers at the University of Missouri as they are in its future. As school administrators, college teachers, supervisors, or classroom teachers in Missouri, they may well ask themselves what contribution the University of Missouri may be expected to make in the future toward educational progress in this state. No one knows the answer to this question, but in line with the great development of public education in the past, and the important place which educational activities occupy in the life of the state, it would be reasonable to look forward to a number of developments in connection with professional training in the field of education at the University of Missouri. Among these may be:

### I. ADEQUATE BUILDINGS

This will include space for college classes in Education now scattered through the various University buildings on the campus, and modern school accommodations for the University Elementary School and University High School. It will be impossible for the School of Education to measure up to its obligations to the present and future teachers of the state until building facilities which have been needed for a quarter of a century are provided.

### II. FACILITIES FOR RESEARCH

Training of educational leaders of the future cannot be done by rule of thumb methods or through making teachers in training acquainted with mere technique and the devices used by teachers. There is now need for the same type of research in connection with the development of teaching, administration of schools, and caring for children that we now have in practically every field of



industry. To carry out this idea there should be research laboratories for both graduate and undergraduate students in education with all the necessary equipment for modern research and with sufficient appropriations to make the results of this research available not only to students at the University but to all the school authorities of the State.

### III. FACILITIES FOR CO-OPERATION WITH SCHOOLS OF THE STATE

The School of Education which attempts to carry on its instruction within classroom walls alone without direct contact with public schools of the state would fall as far short of its responsibilities as a College of Agriculture which attempted to carry on instruction in the feeding and care of animals without actual farm contacts and actual experimental work in the feeding of animals. It would be similar to a College of Engineering which attempted to give instruction without extensive laboratory facilities and without the utilization of experimental projects on construction work of many types. Modern college teaching is conceived of as being something very different from academic lectures, the reading of books, and the copying of notes by students. It must provide for actual contact on the part of instructors and students with the type of work which students are being prepared to do after they leave school. Extensive contacts with actual school work being done throughout the state is desirable, not only because it would improve the instruction in professional education courses at the University, but because it is necessary for assisting in the continuous improvement of the educational practices of the state.

### IV. FOLLOW-UP WORK

It would seem highly desirable that facilities be provided for keeping in touch with graduates of the School of Education and with students who have completed the work for advanced degrees in the various fields of Education after they have left the University so that they might be stimulated professionally throughout their entire careers. The School of Education of the future may be expected to provide such facilities as a Bureau of Recommendations which would serve all students who have graduated from the School of Education or who have trained themselves for school work in the graduate school of the University irrespective of whether they are recent or old graduates. This type of work would not only benefit the student who has graduated, but would of great service to school authorities interested in securing the best possible persons available for vacancies.

### V. SERVICE TO THE STATE

We may expect the School of Education at the University of Missouri in the future to be so maintained and supported that it will render a large num-

ber of types of educational service to the school systems of the State. This service may consist in giving professional education courses for teachers in service wherever a sufficiently large group of teachers may assemble and where the proper conditions for this work may be provided. It may consist in such service as is now being rendered by most state universities, in connection with school building surveys, assisting boards of education in making plans for school buildings and in many other aspects of school administration. It might consist of sending University Faculty members to assist boards of education in establishing desirable educational procedures of many sorts. The ideal School of Education of the future should be, in addition to its work as a teacher-training institution, a service division in the field of education for the entire State.



## DIRECTORY OF THE GRADUATES OF THE SCHOOL OF EDUCATION OF THE UNIVERSITY OF MISSOURI

Explanation: The number in parentheses indicates the year the degree B. S. in Education was received. This is followed by the occupation, present address, and permanent address. Where present and permanent address is the same, only one address is given.

- Abston, Joan ('27) (Mrs. A. M. Wimmell) West Point, Miss.
- Achord, Theo. L. ('28) Teacher Science & Athletic Coach H. S., New England, N. Dakota; Arcola, Mo.
- Adams, Bertha Rose ('15) (Mrs. Geo. W. Clark) Teacher Home Ec., Rolla, Mo.; Hoberg, Mo.
- Adams, Edward Stearns, ('28) Teacher Manual Training Nevada H. S., 1021 North Main St., Nevada, Mo.
- Adams, Eunice V. ('16) Teacher Math., H. S., 712 Bush St., Apt. No. 6, Santa Ana, Calif.; Kirksville, Mo.
- Adams, Thomas Calhoun ('28) Phys. Educ. Director, Westport Jr. H. S., Kansas City, Mo., 39th & Hyde Park, Kansas City, Mo.; Tipton, Mo.
- Adams, Vida ('26) (Mrs. A. F. Whiddon) 903 S. Mont Clair, Dallas, Tex.
- Adams, Viva Mae ('22) (Mrs. George Fowler) Teacher Phys. Educ., H. S. 504 Fifth, Monett, Mo.; Hoberg, Mo.
- Agee, Mary Grace ('28) Elem. School, Independence, Mo., 818 West Waldo, Independence, Mo.
- Ahn, Soon Nahm ('24) Teacher Hist., Jr. H. S., Waimea, Kauai, T. H.
- Ahrens, Vivian M. ('28) 1431 S. Newport, Tulsa, Okla.
- Aiken, Mildred H. ('27) Library, St. Louis Pub. Library, 5744 Clemens Ave., St. Louis, Mo.
- Aldridge, May ('26) Teacher Math., H. S., Webb City, Mo.; 505 N. Roane Ave., Webb City, Mo.
- Alexander, Dorothy Maud ('25) (Mrs. David N. Thompson) Caruthersville, Mo.
- Alexander, Mabel I. ('22) (Mrs. Peter W. Shunk) Fort Mills, Corregidor Philippine Is., Fort McArthur, Calif.
- Allen, Callie Sue ('28) Teacher Latin & Spanish, Wolfe City H. S., Box 235 Wolfe City, Texas; Ennis, Texas.
- Allen, Edith Marion ('22) Teacher Span., Hardin College, Mexico, Mo.; 309 Chestnut St., Boonville, Mo.
- Allen, Elmer Jackson ('09) Salesman, J. B. Simpson, Inc., 709 Pine St., St. Louis, Mo.; 199 Couch, Kirkwood, Mo.
- Allen, Laura Frances ('25) Teacher Civics, Hist., Jr. H. S., 1203 Walnut St., Columbia, Mo.
- Allenbrand, Elizabeth ('27) Teacher Gilman City H. S., Gilman City, Mo.; Darlington, Mo.
- Alloway, Ruth Taylor, Mrs. ('26) Substitute Teacher, Wichita, Kans., 1211 Larimer, Wichita, Kans.
- Alter, Donald Rhodes ('20) Teacher & Supervisor Soc. Sci., U. H. S. U. of Ill., Urbana, Ill.; 230 W. Adams, Kirkwood, Mo.
- Ambrose, Nelle Clark ('24) Teacher Fr. & Span. Sr. H. S., Kansas City, Mo.; 300 W. Armour Blvd., Kansas City, Mo.; 10 Washington Terrace, St. Louis, Mo.
- Ambrose, Ruth I. ('24) Teacher English, H. S.; 418 E. Blackwell Okla.
- Amery, Mary Elizabeth ('27) Teacher Ele. School, Liberty, Mo.; Norborne, Mo.
- Anderson, Clay J. ('26) Teacher Econ., Bethany College; 829 N. Main, Lindsborg, Kansas; Lone Jack, Mo.
- Anderson, Hattie Mabel ('17) Assoc. Prof. Hist., West Texas St. Teachers College, Canyon, Tex.; Norborne, Mo.
- Anderson, Oscar Elwood ('07) Att'y, Gillette, Wyo.
- Andrews, Alberta ('25) Teacher, Redondo Beach, Calif., 305 S. Elena, Redondo Beach, Calif.; Higbee, Mo.
- Andrews, Belle Boynton ('14) Teacher English, Phillips H. S., Birmingham, Ala.; Columbia, Mo.
- Andrews, Helen E. ('26) Prin.-Instr. Hist. & Math.; Blanco H. S., Blanco, Okla.; Box 14; 602 N. Third St., McAlester, Okla.
- Andrews, Inez ('28) Teacher English & Hist. Middle Grove, H. S., Middle Grove, Mo.; Higbee, Mo.
- Anibal, Fred G., ('20) Instr. Sci., U. H. S., U. of Chicago; Craig, Mo.

- Anthony, John Robert ('27) Prin., H. S., Hallsville, Mo.; Browns Station, Mo.
- Antle, Jewel ('25) Teacher Span., Hist., Ritenour H. S.; Overland, Mo.; 5136 Delmar, St. Louis, Mo.
- Antoine, Katherine Lucile ('25) 6 College Ave., Columbia, Mo.
- Arnoldi, Mary Anna ('18) Teacher Home Ec., H. S., 419 Calumet St., Marion, Ill.
- Arthur, Walter ('07) Grad. Student, U. of Wisc., 1717 Univ. Ave., Madison, Wisc.; Reeds, Mo.
- Asbury, Alma De Roy ('16) Teacher Math., H. S., Centerville, Ia.; Centerville, Ia.; Centralia, Mo.
- Ash, Lee Davis ('21) Supt. Schools, Palmyra, Mo.
- Aston, Helen M. ('26) Teacher Math., Music, Wayne Co., H.S., Wayne, W. Va.; Middletown, Mo.
- Atkinson, Aleen D. ('26) Teacher, Parsons City Schools, 1421 Belmont, Parsons, Kans.
- Austin, Alberta ('21) (Mrs. Wendell Holman) Humansville, Mo.; Renick, Mo.
- Autrieth, Helen ('25) Teacher English, Port Arthur H. S., 2114-6th Port Arthur, Tex.; Warsaw, Mo.
- Bachtel, Virgil V. ('26) Prin. Salisbury H. S., Salisbury, Mo.; Brunswick, Mo.
- Baird, Helen W. ('28) Teacher Phys. Ed. Benton H. S., St. Joseph, Mo., 304 E. Missouri, St. Joseph, Mo.; 3928 Benton Bl'vd., Kansas City, Mo.
- Baker, Alberta ('24) Teacher Voc. Home Ec., H. S., Fredericktown, Mo.; Malden Mo.
- Baker, Bertha Huntington ('19) Prin. Elem. School, 4000 Hyde Park, Kansas City, Mo.; 827 N. Kansas Ave., Topeka, Kansas.
- Baker, Blanche Elizabeth ('24) Supt. Grundy Co. Schools; 615 E. 8th, Trenton, Mo.
- Baldrige, Roberta ('26) Teacher English, Citizenship, Rutledge H. S., Rutledge, Mo.; Laredo, Mo.
- Ball, Nannie Elizabeth ('28) Substitute teacher English, Vandalia H. S. Vandalia, Mo.; Curryville, Mo.
- Banes, Emily Louise ('28) Teacher Math. Jr. H. S., Desloge, Mo.; Fredericktown, Mo.
- Barbee, Frederick Hurdman ('09) Ass't. Supt. Schools, Kansas City, Mo.; 6230 Valley Rd., Kansas City, Mo.
- Bare, Thurman H. ('26) Prin. Hurst-Bush Community H. S., Hurst, Ill.; Albany, Mo.
- Barkley, Benetta Maude ('09) (Mrs. Edgar D. Lee) Columbia, Mo.
- Barnes, Helen Lucile ('27) Teacher Physics, English-Tallula Community H. S.; Tallula, Ill.; 5875 Lotus Ave., St. Louis, Mo.
- Barnes, Catherine ('12) Mrs. S. Miller Williams, Jr.) 2116 S. Peoria, Tulsa, Okla.
- Barnes, Velma Vertile ('23) (Mrs. Ralph Parker Farrard) Teacher Home Ec., H. S.; Giggsville, Ill.
- Barnett, Ola Lee ('25) Jr. College Sue Bennett Memorial School, London, Ky.; R. 2, Clinton, Mo.
- Barr, Mary Edna ('18) (Mrs. McReynolds) 2300 York St., Quincy, Ill.
- Barth, Sora Leona ('14) (Mrs. Clarence D. Loeb) Teacher Psych., Econ., Chicago Normal School of Phys. Educ., Chicago, Ill.; 5123 Ingleside Ave., Chicago, Ill.
- Barton, Ruth Self ('24) Court Reporter, 19th Judicial Circuit Court; Houston, Mo.; Bourbon, Mo.
- Baskerville, Pauline ('28) Teacher Science & Basket Ball Coach H. S. Silex, Mo.; Montrose, Mo.
- Baskett, Edna Lee ('26) (Mrs. Edna Lee Rogers) Teacher Journalism, Biol.; Spencer H. S.; Box 762, Spencer, W. Va.
- Baskett, Hazel ('26) Teacher Gym., Franklin School, Port Arthur, Tex., 1040 Proctor St., Port Arthur, Tex.; Route 10, Columbia, Mo.
- Bassett, Veinnie ('12) Field Repr., Childrens Home Society, Calif., Community Welfare Bldg., San Diego, Calif.; 4674 Wightman St., San Diego, Calif.
- Bates, Evelyn ('27) Student, School of Journalism, U. of Mo.; 1512 Rosemary Lane, Columbia, Mo.; Fulton, Mo.
- Bauer, Helen Elizabeth Clark, Mrs. ('24) 2324 Baldwin Ave., Overland, Mo.
- Baugham, William Leavel ('12) Prin. Elem. School; 1420 Baugh Ave., E. St. Louis, Ill.
- Baum, Kathryn Eleanor ('12) Grad. Student, U. of Tex.; 204 E. 22nd St., Austin, Tex.
- Baxter, Mary M. ('21) Math. Teacher, N. E. Sr. H. S., Kansas City, Mo.; 3511 Morrell, K. C., Mo.

- Beamer, Maude ('08) Prof. Latin, C. M. S. T. C., Warrensburg, Mo.
- Beardley, Stella Mae ('25) Teacher Hist., Gainesville H. S., 228 N. Myrtle St., Gainesville, Fla.; Ironton, Mo.
- Beattie, Ruth ('11) (Mrs. R. A. Studhalter) Texas Tech. College, Lubbock, Tex.
- Beauchamp, Pearl Burnham, Mrs. ('21) Teacher Latin, Stephens College, Columbia, Mo.
- Beaumont, Amanda Lee ('05) Dean of Women, Marshall College, Huntington, W. Va.; 2609 Edmond St., St. Joseph, Mo.
- Beck, Helen Agnes ('25) N. Training Critic, Greene, Ia.; Bridgewater, Ia.
- Bedell, Beulah ('27) Teacher Reading, Bristol School, Webster Groves, Mo.; 2429 Sutton, Maplewood, Mo.
- Bedford, Catharine Elizabeth ('21) Teacher Indust. Art., U. of Mo.; 201 College Ave., Columbia, Mo.; R. 10, Columbia, Mo.
- Bedford, Eleanor Chandler ('16) R. 5, Mt. Sterling, Ky.
- Bedford, Helen DeWilton ('25) Supervisor Art, St. Teachers College, Cape Girardeau, Mo.; R. 10, Columbia, Mo.
- Bedford, Virginia ('27) Supervisor Art, Jr. H. S., Port Arthur, Tex., 1117 Proctor, Port Arthur, Tex.; R. 10, Columbia, Mo.
- Belcher, Rosemary ('25) Teacher Art, Jr. College Moberly, Mo. 1315 Wilson, Columbia, Mo.
- Belcher, Ruth Alice ('24) (Mrs. Eugene Gibson McConnell), Westminster Apts., Phoenix, Ariz.
- Bell, Leslie Heaton ('14) Supt. Schools; Lexington, Mo.
- Bell, Louis Albert ('09) Teacher Beaumont H. S.; 444 W. Argonne Drive, Kirkwood, Mo.
- Bell, Maggie Lee ('21) Mrs. W. S. Ritchie) 1301 Wilson Ave., Columbia, Mo.
- Bell, Mildred Maxwell ('12) (Mrs. Mildred B. Johnston) Film Editor for James Cruse, Inc. Metropolitan Studios, Hollywood, Calif., 160 N. Poinsettia Pl., Los Angeles, Calif.
- Bell, Olive G. ('27) Med. Dept. Kansas City Life Ins. Co.; 320 S. Elmwood, Kansas City, Mo.
- Belle, Lilly Ida ('14) Teacher Hist., H. S. 3933 Holmes St., Kansas City, Mo.
- Belwood, Ruth ('23) Teacher Hist., H. S.; 371 W. Summitt, Marshall, Mo.
- Bennett, Carrie Lee, Mrs. ('17) Teacher Hist. Jr. H. S.; 2208 Parker St., Berkeley, Calif.; Marionville, Mo.
- Bennett, Ernestine ('28) Grad. Ass't. Elem. Educ., Univ. of Mo., 706 Mo., Columbia, Mo.; Green Ridge, Mo.
- Bennett, Milton Jr. ('28) Supervisor Music Brookfield H. S., 714 N. Main St., Brookfield, Mo.; Keytesville, Mo.
- Benton, Carolyn Bell ('08) (Mrs. W. R. Cockefair) Teacher English, Extension Div., U. of Mo.; "Endogay", Warrensburg, Mo.
- Bergman, Albert J. ('28) Prin. Steelville H. S., Steelville, Mo.; 410 N. Walnut St., Perryville, Mo.
- Bergmann, Madeline V. ('25) (Mrs. Madeline B. Evans) 722 Frank St., Flint, Mich.; 629 N. St., Cape Girardeau, Mo.
- Berkebile, Alice ('16) (Mrs. A. A. Millard) 105 Stewart Rd., Columbia, Mo.
- Berkemeyer, Frances ('28) (Mrs. Fred O. Bailey) 1301 E. Moreland, Memphis, Tenn.
- Berry, Catherine ('27) Teacher, Beaumont, Tex. H. S.; 700 Willow St., Beaumont, Tex.; Pawnee, Okla.
- Berry, Minnie G. ('26) Teacher Elem. School, University City, Mo., 6701 Delmar, University City, Mo.; 428 Fairview, Webster Groves, Mo.
- Betz, Annette ('13) Teacher German, K. C. Jr. College; 300 W. 51st St. Terrace, Kansas City, Mo.
- Beaumer, Edward Harmon ('14) Prin. Elem. School, St. Louis, Mo.; 4242 Grove St., St. Louis, Mo.
- Bickel, D. Alvin ('13) Dept. of Educ., N. T. A. C.; Arlington, Texas.
- Bickel, Flora May ('19) Teacher Hist. & Teacher Training, Poplar Bluff, Mo.; 1165 22nd St., Des Moines, Ia.
- Biggs, Mary Brady, Mrs. ('26) 619 N. 8th St., Columbia, Mo.; 820 Coats St., Columbia, Mo.
- Bircher, Louis J. ('15) Prof. Phys. Chemistry, Vanderbilt U.; 2507 Kensington Pl., Nashville, Tenn.; 3616 Lafayette St.; St. Louis, Mo.
- Birkett, Thomas Emery ('28) Teacher Science University H. S., Columbia, Mo., 1328 Anthony St.; Columbia, Mo., Chula, Mo.
- Bishop, Erma Rosaline ('10) Assoc. Editor, Christian Board of Pub. Dept. of Church School Lit., Beaumont & Pine St., St. Louis, Mo.; Pennsboro, Mo.

- Bishop, Gertrude J. ('28) Teacher Elem. School, St. Louis, Mo.; 7730 Suffolk Ave., Webster Groves, Mo.
- Bishop, Helen E. ('27) Teacher, Longfellow School, St. Louis Pub. Schools, Ivanhoe & Smiley Aves.; 7730 Suffolk Ave., Webster Groves, Mo.
- Blair, Grace Mary ('28) 915 Fairmount, Jefferson City, Mo.
- Bland, Vera ('27) Teacher Phys. Educ. & Sci., Lexington H. S., 1920 South, Lexington, Mo.; 3215 College, Kansas City, Mo.
- Blankenbaker, Estelle ('28) Teacher Geography Jr. H. S., Columbia, Mo.; New Franklin, Mo.
- Blickensderfer, Mary Ross ('25) Teacher Voc. Home Ec., Houston, Mo.
- Bloomer, Ollie Ray ('23) Mid-Pacific Inst., Honolulu, Hawaii; Walnut Grove, Mo.
- Bloomer, Ruth ('27) Teacher, Raymond H. S., Raymond, S. Dak.; 3217 Windsor, Kansas City, Mo.
- Bloomer, Willie J. ('27) Teacher Harmony H. S., care of Harmony Parsonage, Ravenwood, Mo.; 1306 Ross St., Columbia, Mo.
- Boan, Fern Odette ('21) Visiting Teacher Sioux City, Ia.; Barnett, Mo.
- Boettler, Ruby B. ('26) Prin. Jonesburg H. S., Jonesburg, Mo.; Warrenton, Mo.
- Bohman, Henryetta Christine ('22) (Mrs. Henryetta Christine Bohman Waye) Phys. Educ. Director University City Public Schools; 6958 Dartmouth Ave., University City, Mo.
- Bohn, Alice Louise ('27) Free-lance Artist; 1 Willis Ave., Columbia, Mo.
- Bonnett, Clarence Elmore ('08) Prof. Econ., Tulane U., New Orleans, La.
- Boone, Carolyn Marie ('25) Teacher Expression, Conservatory of Music; 1722 Main St., Jacksonville, Fla.
- Booth, Mary Agnes ('26) (Mrs. William Frank St. Clair) 1202 Wilson Ave., Columbia, Mo.
- Botts, Benson ('12) Dean, Synodical College Fulton, Mo.; 600 Woodlawn, Mexico, Mo.
- Botts, Elizabeth ('27) Teacher Math., Phys. Educ., H. S. Troy, Mo.; Rush Hill, Mo.
- Botts, Joseph T. ('26) Ass't. Prin. & Sci. Teacher, Hurst-Bush H. S.; Hurst, Ill., Mexico, Mo.
- Boucher, Andrew Sherman ('09) Director Training School, S. E. S. T. C.; 715 N. St., Cape Girardeau, Mo.
- Bower, William Franklin ('18) Supt. Schools Sweet Springs, Mo.; California, Mo.
- Boyd, Francis L. ('24) Supt. Schools, Foster, Mo.
- Boyd, Fred ('27) Supt. Coffey Pub. Schools; Coffey, Mo.
- Boyd, John Barnes, ('16) Mgr. The Macmillan Co., Ind. & Ky.; Jefferson City, Mo.
- Boyle, Harriett ('26) Teacher Commercial, Oakdale H. S., Oakdale, La.; Centralia, Mo.
- Bozarth, Minnie ('26) (Mrs. Robley E. Haldeman) Salisbury, Mo.
- Bracy, Carol E. ('28) Art Supervisor Little Rock Pub. Schools; Little Rock, Ark.
- Bradfield, Dorothy K. ('26) (Mrs. Dorothy B. Slick) Windber, Pa.; 707 Hitt St., Columbia, Mo.
- Bradford, Nelle ('28) (Mrs. Nelle Bradford Dwinell) 906 E. Armour, Kansas City, Mo.
- Bradley, Mary W. ('22) (Mrs. S. P. Bradley) Teacher Math., H. S. Rolla, Mo.
- Bradley, Sterling Price ('18) Ass't. Prof. English, School of Mines; Rolla, Mo.
- Bradshaw, William L. ('17) Instr. Pol. Sci. & Pub. Law, U. of Mo., Columbia, Mo.; Barnett, Mo.
- Braham, Marjorie Louise ('28) Teacher, Nevada H. S., 427 N. Washington St., Nevada, Mo.
- Brakel, Jenny ('27) Teacher Soc. Sci., H. S. Stet, Mo.; Laddonia, Mo.
- Brandenburger, Lucille A. ('28) Director Phys. Ed. Lenox Hall, Kirkwood, Mo., 3922 Cleveland Ave., St. Louis, Mo.
- Brandle, Ada Louise ('25) Teacher Elem. Schools, St. Louis, 2420 Simpson Ave., St. Louis, Mo.
- Branham, Madeline ('06) (Mrs. Charles Collins) 3103 Eads Ave., St. Louis, Mo.
- Brasfield, Elizabeth ('08) (Mrs. Elizabeth Baldwin) Kennett, Mo.
- Bratton, Samuel Tilden ('16) Prof. Geography, U. of Mo.; 313 E. Parkway, Columbia, Mo.
- Bray, Willie Joseph ('09) Prof. Chem. (Head of Div. of Sci.) N. E. S. T. C., Kirksville, Mo.
- Breckner, Elmer Leander ('13) Supt. City Schools, 123 E. 21st Ave.; Olympia, Wash.
- Breece, George Everett ('13) Dean of College Arts & Science & Prof. Soc., Cotner College, Lincoln Nebr.; 108 College Ave., Columbia, Mo.

- Breit, William J. ('21) State Supervisor Trade & Indust. Educ., State Dept. Educ.; Little Rock, Ark.
- Brewer, Clara Lela ('22) (Mrs. Arthur McElhaney) Teacher Latin & English, H. S., Appleton City, Mo.; Schell City, Mo.
- Brewer, Frances ('26) Teacher Phys. Educ., English, Carrollton H. S. & Grade, Carrollton, Mo.; 215 S. Glenwood, Columbia, Mo.
- Bride, Esther Lee ('27) Teacher Voc. Home Ec., McMillan H. S.; 221 E. Love, Mexico, Mo.
- Briegleb, Alma M. ('25) Phys. Director for Girls, H. S.; Maplewood, Mo. St. Clair, Mo.
- Brinton, Ritchey ('26) Library, Kansas City, Pub. Library; 6420 Paseo, Kansas City, Mo.
- Briscoe, Alonzo Otis ('19) Student Teachers College, Columbia U. Teacher Psych. Elem. School Subjects, Jamaica Training School for Teachers, N. Y. C.; 425 W. 118th St., New York; Foster, Mo.
- Briscoe, Hattie Ritter, Mrs. ('26) Student Teachers College, Columbia U., N. Y.; 425 W. 118th St., N. Y.; Foster, Mo.
- Brooks, Fern Isal ('23) Teacher Home Ec.; Ottumwa, Ia.
- Brown, Elmer Bergun ('13) Prof. Educ., S. T. C., Warrensburg, Mo.; R. 1, Golden City, Mo.
- Brown, Margaret Helen ('24) Music Supervisor McKinley School, Granite City, Ill.; Fayette, Mo.
- Brown, Zella Vivian ('24) Dean of woman, Murray, Kentucky 422 E. Dale, Colorado Springs, Colo.
- Browne, Bessie F. ('26) Instr. Com'l Dept. South Park H. S. & College, Beaumont, Tex.; 1207 N. Main St., Independence, Mo.
- Browne, Jesse Lee ('27) Teacher English, Soc., Sci., H. S., Golden City, Mo.; Hickory, Mo.
- Bruns, Mary Cordelia ('25) (Mrs. Nelson T. Jennett) 4826 E. 8th St., Kansas City, Mo.
- Bryan, Pauline ('27) Teacher Elem. School, Tulsa, Okla., 916 S. Cheyenne, Tulsa, Okla.; Paris, Mo.
- Buckley, Nathaniel Terry ('22) Pastor Methodist Church, Gardner, Ill.; Hayti, Mo.
- Bunch, Gladys Irene ('16) (Mrs. Leonard A. Dalton) 48 Johnson Ave., Binghamton, N. Y.
- Burch, Frances Ardenia ('26) Teacher Biol., Bartlesville H. S., 911 Dewey Ave., Bartlesville, Okla.
- Burford, Leola ('26) Teacher Home Ec., Ireton H. S., Ireton, Ia.; Marshfield, Mo.
- Burgess, Celeste Lillian ('28) Teacher Math. Higginsville H. S., Higginsville, Mo.
- Burgess, Floy Thomson, Mrs. ('18) Chairman Household Arts Dept., S. W. S. T. C.; 492 E. Grand Ave., Springfield, Mo.
- Burkeholder, Martha Bliss ('28) Teacher Spanish & English Jet H. S., Jet, Okla.; Trenton, Mo.
- Burkeholder, Nadeen ('28) Music Supervisor & English, Jr. College & H. S., 730 Benson, Moberly, Mo.; 530 East 7th St., Trenton, Mo.
- Burlingame, Mary Elizabeth ('28) Director of Playground Mary Institute, St. Louis Mo., 601 Westgate Ave., St. Louis; Foristell, Mo.
- Burnside, Joseph A. ('18) Special Agent, Equit. Life Ins. N. Y., Brunswick, Mo.; DeWitt, Mo.
- Burrell, Elizabeth H. ('26) Teacher U. of Mo. Elem. School; 1403 Bouchelle Ave., Columbia, Mo.
- Burrmaster, Catherine H. ('22) (Mrs. T. Paxton Curtiss) 4601 Alaska Ave., St. Louis, Mo.
- Bush, George Frederick ('16) Employment Mgr., Mid-Cont. Petroleum Corp.; 1415 W. Brady, Tulsa, Okla.
- Butler, Bertha Mabel ('28) Teacher Math. H. S., Pattonsburg, Mo.; Coffey, Mo.
- Butler, Iva Zenella ('22) Teacher Math., H. S., Macon, Mo.
- Butts, Hazel Bernice ('19) (Mrs. Foster L. Dennis) Dodge City, Kansas.
- Butts, Virginia ('28) 820 N. Moffet Ave., Joplin, Mo.
- Butts, William Cragg ('16) Att'y.; 4020 Walnut St., Kansas City, Mo.; 601 Chambers Bldg.; K. C. Mo.
- Buxton, Alta ('28) (Mrs. Ludwig J. Trutzel) Substitute Teacher; 541 Brookside Drive, Fairmount Station, Kansas City, Mo.
- Byram, Margery Allen ('24) Teacher Pub. Schools, 5300 Charlotte, Kansas City Mo.; Harrisonville, Mo.



- Cable, John Ray ('13) Assoc. Prof. Banking & Finance; Washington U., St. Louis, Mo.
- Caldwell, Cretee Gus ('16) (Mrs. William Ingels) Jefferson City, Mo.; Vandalia, Mo.
- Caldwell, Lake ('28) Teacher Soc. Studies Lincoln Jr. H. S., Charleston, W. Va., 1567 Washington St., Charleston, West Va.; Quincy, Ill.
- Caldwell, Minnie Wilford ('09) Dean & Registrar, Chowan College, Murfreesboro, N. C.; 708 Rogers, Columbia, Mo.
- Callies, Ruth ('27) Teacher St. Louis Lowell School; 4456 Margaretta, St. Louis, Mo.
- Cameron, Anna Margaret ('21) Teacher English, H. S., 423 S. Chestnut, Cameron, Mo.; 418 Olive, Hannibal, Mo.
- Cameron, Lucille ('28) Teacher Math. Gifford H. S., Gifford, Mo.; R. 6, Clinton, Mo.
- Campbell, Rowena ('14) (Mrs. Herbert L. Drake) Teacher, Sunset Hill School, 51st & Wornall Rd., Kansas City, Mo.; Bethel, Kans.
- Cannon, Velma Ellenorah ('16) (Mrs. F. P. Hanes) Macon, Mo.; Elsberry, Mo.
- Cardwell, Katherine ('23) Art Supervisor, N. E. Jr. H. S., Kansas City, Mo.; New Florence, Mo.
- Carlyle, Margaret Lee ('27) Teacher Hist., English, Norborne H. S.; Norborne, Mo.; Chula, Mo.
- Carney, Gerald M. ('26) Supervisor Instrumental Music, Marshalltown Pub. Schools, 113 N. 7th, Marshalltown, Ia.; 733 National, Fort Scott, Kans.
- Carpenter, Ida May ('27) Student School of Fine Arts, U. of Mo.; 200 S. Sixth Columbia, Mo.
- Carpenter, Marjorie Katherine ('18) Prof. Latin, Stephens College, Sampson Apts., Columbia, Mo.; 7327 Summit, Kansas City, Mo.
- Carr, Gloria Washington ('06) (Mrs. C. C. Eckhardt) 870 12th St., Boulder, Colo.
- Carroll, Catherine ('28) Office Manager Kirkmyer Motor Co., Richmond, Va. Chatham Hills, Richmond, Va.; Clarks-ville, Mo.
- Carter, Delton L., ('12) Prosecuting Att'y., Weiser, Idaho
- Carter, Helen Louise ('16) Teacher Math., Robert A. Waller H. S., Chicago, Ill.; 1127 N. Laramie Ave., Chicago, Ill.
- Carter, William Ray ('28) Ass't. Education, U. of Mo., 19 Allen Place, Columbia, Mo.; Madison, Mo.
- Casebeer, Jenny Lind ('19) Director Boys & Girls Work, 1st Christian Church, 11th & Locust, Kansas City, Mo.; Chula, Mo.
- Casselman, Lenore ('24) (Mrs. James E. Crosby, Jr.) Farmington, Mo.; Rolla, Mo.
- Casteel, Esther Brantley ('28) 902 E. Oak Princeton, Mo.
- Casteel, Wynne Marcus ('27) Bond Salesman & Foot Ball Coach; Miami, Okla.; 1523 Ross St., Columbia, Mo.
- Catron, Orestes Roosevelt ('28) Prin. Montrose H. S., Montrose, Mo., R. 31.
- Chadwick, Lucy Elizabeth ('25) Teacher Home Ec., Okmulgee, Okla., 733 N. Seminole, Okmulgee, Okla.; Montgomery City, Mo.
- Chamberlain, Lois ('25) 7167 Lyndover, Maplewood, Mo.
- Chambliss, H. Darden ('25) Cashier, Harrisburg Bank; Harrisburg, Mo.
- Chandler, Louise W. ('28) Kindergarten Teacher, Harrison School, St. Louis, Mo., 7060 Pershing Ave., St. Louis, Mo.; 1404E. Broadway, Columbia, Mo.
- Chandler, Myra R. ('24) 3700 Virginia, Kansas City, Mo.
- Chenoweth, Lillian ('28) Teacher Social Sci., English & Music, H. S., Wheaton, Mo.
- Childers, Mabel S., Mrs. ('27) Teacher German, Stephens College; 1322 Wilson Ave., Columbia, Mo.
- Chinn, Martha ('13) (Mrs. C. C. Wiggins) 1220 N. 37th St., University Place, Neb.
- Chrane, Curtis Earle ('19) Supt. Schools; Boonville, Mo.
- Christy, Van A. ('27) Director Mens' Glee Club, K. S. T. C., Hays, Kans.; 2107 W. Normal Ave., Hays, Kans.; Revere, Mo.
- Clarahan, Catherine Elizabeth ('25) Grad. Student; 436 Harvard S. E., Minneapolis, Minn.
- Clark, James C. ('26) Phys. Educ. Instr., English, H. S., Montgomery City, Mo.
- Clark, Laura Catherine ('25) Art Supervisor Jr. H. S., 701 Center Ave., Bay City, Mich.; Warrensburg, Mo.
- Cleaver, Nancy Ruth ('24) Teacher English, Edison Jr. H. S., Long Beach, Calif.; Perry, Mo.

- Cline, Jessie Alice ('15) Assoc. Prof. Home Ec., U. of Mo.; 707 Missouri Ave., Columbia, Mo.
- Cline, Ruby Josephine ('18) Phys. Ed. Instr., U. of Mo.; 707 Missouri Ave., Columbia, Mo.
- Clingan, Sue Ella ('20) Supervisor Home Ec., H. S., R. 11, Box 134, Springfield, Mo.
- Clough, Madalin ('22) Teacher Man. Training, H. S., Kansas City, Mo.; Wyaconda, Mo.
- Cloyd, Nina May ('27) Teacher Training, Canton H. S., Canton, Mo.; Eolia, Mo.
- Clutter, Doris P. ('22) Teacher English, H. S., Lenox, Ia.; Hopkins, Mo.
- Cobb, Carrie Velma ('25) Teacher Hist., Savannah H. S.; Savannah, Mo.
- Cobb, Ethel Irene ('25) Teacher English, Fillmore H. S., Fillmore Mo.; Savannah, Mo.
- Cobb, Florence M. ('26) 304 N. 3rd St., Savannah, Mo.
- Coil, Artemesia ('22) Teacher Math., H. S., Sapulpa, Okla.; Perry, Mo.
- Cole, Lena Rachel ('19) Head Math. Dept., Central Normal College, Danville, Ind.; Warrensburg, Mo.
- Cole, James Preston ('13) Pastor M. E. Church; Checotah, Oklahoma.
- Coleman, Erma Vesta ('28) Teacher, Dixon Consolidated Schools; Dixon, Mo.
- Collier, Nita ('20) (Mrs. M. Slade Kendrick) Teacher Home Ec., 402 Stewart Ave., Ithaca, N. Y.
- Collier, Price Lee ('17) Supt. Schools, Richmond, Mo.
- Collings, C. Kenneth ('27) Teacher Biol., Central H. S., Cape Girardeau, Mo.; Princeton, Mo.
- Collings, Pryor Ellsworth ('18) Dean Educ., U. of Okla.; 424 Chautauqua, Norman, Okla.
- Collins, Edgar W. ('24) Teacher Sci., Smith Center, Kans.; Newtown, Mo.
- Collins, Hazel Elizabeth ('22) Teacher Math. H. S., 15 Park Ave., Mount Vernon, N. Y.; Triplett, Mo.
- Collum, Geraldine ('13) Instr. Beaumont H. S., St. Louis, Mo., 5755 Bartmer, Ave., St. Louis, Mo.
- Combs, Julia Agnes ('26) Teacher English, 496 Big Bend Rd., Webster Groves, Mo.; 314 Park Ave., Sedalia, Mo.
- Conrad, Rhoda Juanita ('25) Head English Dept., Central H. S., Cape Girardeau, Mo.; Marble Hill, Mo.
- Cook, Monia Vina ('22) (Mrs. Monia Cook Morris) Grad. Student U. of Mo., 513 S. 5th St., Columbia, Mo.; Golden City, Mo.
- Cook, William Henry ('07) Physician; 1002 S. 8th St., Chickasha, Okla.
- Coon, Margaret Merle ('18) (Mrs. A. W. Baldwin) 7640 Jeanette St., New Orleans, La.
- Coonrod, Halbert Floyd ('20) District Mgr., Illinois Life Ins. Co.; Warrensburg, Mo.
- Coots, Marshall ('18) Teacher Physics, H. S. Fairfield, Ia.; Platte City, Mo.
- Cope, Mrs. Gertrude M. ('26) Ass't. Prof. Psych., N. W. S. T. C., Alva, Okla.; 817 5th, Alva Okla.; Gallatin, Mo.
- Cope, John Robert ('26) Student Grad. School, U. of Mo., 1110 Paquin, Columbia, Mo., Gallatin, Mo.
- Copeland, Helen Clay ('19) (Mrs. R. A. Munkers) 1606 Henry Place, Waukegan, Ill.
- Corder, Mary Alice ('28) Teacher Algebra Jr. H. S., 602 N. Delaware, Independence, Mo.; Corder, Mo.
- Cornell, Elsie ('22) Teacher Com'l. Subjects, Central H. S., 1020 W. 71st Terrace, Kansas City, Mo.
- Cosby, Byron ('06) Bus. Mgr. N. E. S. T. C.; Kirksville, Mo.
- Cottingham, Laura Frances ('26) Auditorium Teacher, Irving Elem. School, Kansas City, Mo., 3005 Benton Blvd., Kansas City, Mo.
- Coulter, Joseph Hill ('16) Pastor, North Presbyterian Church, 601 N. Burdick St., Kalamazoo, Mich.; 823 N. Church St., Kalamazoo, Mich.
- Covington, Sybil V. ('10) (Mrs. Ralph Hall) Edgely, N. D.
- Cox, Angela Frances ('20) Soc. Service, Provident Ass'n; 3916 Sullivan Ave., St. Louis, Mo.
- Cox, Laura M. ('20) U. of Madrid, Madrid, Spain, Ben Blewett Intermed. School; 3916 Sullivan, St. Louis, Mo.
- Cracraft, Lucile ('24) Teacher Pub. Speaking & English, Ceredo-Kenova H. S., Kenova, W. Va.; Jackson, Mo.
- Craig, Corinne ('26) Teacher English, Hist., Waynesville H. S.; Waynesville, Mo.; 3235 Tracy Ave., Kansas City, Mo.
- Craig, Georgya Salmon, Mrs. ('27) Research Ass't. Home Ec., U. of Mo. 1207 Paquin, Columbia, Mo.; Stockton, Mo.



- Cramer, Margaret Bernice ('27) Teacher Sci.; Box 16, Chula, Mo.; Fulton, Mo.
- Cramer, William Floyd ('17) Teacher Sci., H. S.; 3120 Olive St., Kansas City, Mo.
- Crane, Mrs. Caroline Cunningham ('24) Teacher Math., H. S., Columbia, Mo.
- Crane, Dora ('28) Elem. School, New Florence, Mo.; Mineola, Mo.
- Crane, Joseph Gresham ('23) Teacher Math. H. S.; Montgomery City, Mo.
- Cranmer, Mable ('23) Teacher Training, H. S., Chillicothe, Mo.
- Cratty, Estelle Faye ('12) Head English Dept., Defiance College; Defiance, Ohio.
- Crawford, Lida Mary ('28) Teacher Jr. H. S., Littleton, Colo.; Lincoln, Kans.
- Creamer, Lida Mildred ('25) (Mrs. Henry A. Totzke) Osborne, Mo.
- Crecelius, Lotty ('22) Dietitian, Passavant Memorial Hospital, Jacksonville, Ill.; Jefferson Barracks, Mo.
- Crecelius, Margaret A. ('26) R. 8 Jefferson Barracks, Mo.
- Crews, Evalena ('19) Siloam Springs, Ark.
- Crews, Helen ('28) Teacher English & Spanish, Deepwater M. S., Deepwater, Mo.; Columbia, Mo.
- Crews, Lucille ('26) (Mrs. H. E. Mathias) 317 E. San Rafael, Colorado Springs, Colo.; 4673 Alaska Ave., St. Louis, Mo.
- Crews, Willie ('26) Teacher Home Ec., Hurst-Bush Community H. S.; Box 465, Hurst, Ill.; 213 Waugh St., Columbia, Mo.
- Crocker, John Newton ('20) Repr., Laidlaw Bros. Book Co.; Sedalia, Mo.
- Crockett, Nellie ('16) Prin. H. S.; Hamilton Mo.
- Crockett, Susie H. ('26) Teacher Hist., English, Huntsville H. S., Huntsville, Mo.; Stanberry, Mo.
- Crouch, Helen M. ('24) (Mrs. E. K. Jones) Teacher Reading & English, Elem. Schools; Vernon, Tex.; 1818 Mesquite St., Vernon, Tex.
- Crouch, Mabel Gertrude ('18) (Mrs. J. L. Mackay) 108 W. Monroe, Kirkwood, Mo.
- Crowe, Minerva ('27) Music, Art, Bristol School, Webster Groves, Mo., 125 Helfenstein, Webster Groves, Mo.; Sullivan, Mo.
- Crowson, Mary K. ('23) (Mrs. Mary K. Crowson Leonard) 601 Berry Rd., Webster Groves, Mo.
- Culler, J. F. ('14) Att'y., Palmyra, Mo.
- Cunningham, Dorothy Deane ('28) Prin. H. S., Oak Ridge, Mo.; 302 Broadway Cape Girardeau, Mo.
- Curry, Anna ('18) Teacher Expression & English, S. W. H. S., Kansas City, Mo.; 132 W. 69th Terrace, Kansas City, Mo.
- Curtiss, Elizabeth ('25) (Mrs. Hudson H. Kibler) 529 Madison Ave., York, Pa.; 3123 Edmond St., St. Joseph, Mo.
- Da Costa, Helen ('28) Student, National Recreational School, New York City, 351 E. 74th St., N. Y.; Webster Groves, Mo.
- Daily, Arthur L. ('17) Prin. Lafayette H. S., St. Joseph, Mo.; 2815 Faraon St., St. Joseph, Mo.
- Dale, Josephine E. ('28) Teacher Soc. Sci. & Phys. Ed., Weston H. S., Weston, Mo.
- Dalton, Lelia Maria ('16) (Mrs. G. C. Denman) 237 N. Elm St., Nevada, Mo.
- Dalton, Lila ('16) (Mrs. H. K. Thatcher) Biscoe, Ark.
- Dalton, Sidna Poage ('14) Cape Girardeau, Mo.
- Daly, Minnie Blevins, Mrs. ('24) (Mrs. Minnie B. Oswald) Prin. Elem. School, 6940 Marquette St., St. Louis, Mo.; Appleton City, Mo.
- Damron, Kathryn ('27) Head P. S. Music Jr. H. S. University City, 5316 Pershing, St. Louis, Mo.; Fredericktown, Mo.
- Dance, Fay Lorene ('25) Teacher Elem. School, 316 E. 13th Pl., Tulsa, Okla.; Lewistown, Mo.
- Da Vault, James William ('28) Grad. Ass't. Economics, U. of Mo., 112 B. P. A. Bldg., Columbia, Mo.; Marble Hill, Mo.
- Davidson, Mary Frances ('26) (Mrs. Don Faurot) Rollins Apts., Kirksville, Mo.
- Davidson, Signor Winfield ('24) Head Math. Dept., Jr. H. S.; Cleveland Heights, Ohio.
- Davis, Andrew Paul ('24) Supt. Schools, Houstonia, Mo.
- Davis, Eva Mae ('24) Ass't. Prof. of Home Ec., U. of W. Va.; 134 Hunt. St., Morgantown, W. Va.
- Davis, Josephine Irene ('28) Memphis, Tenn.
- Davis, Leora M. ('15) (Mrs. W. D. Davis) Gallatin, Mo.; Keyport, Wash.
- Davis, Madeleine ('28) Teacher Sci. & Phys. Ed., 1617 Main, Lexington, Mo.; Fort Scott, Kansas.
- Davis, Sheldon Emmor ('07) Pres. St. Normal College; Dillon, Mont.

- Davis, Sylvia ('25) Teacher H. S. Home Ec.; Chillicothe, Mo.; Savannah, Mo.
- Dawson, Dora Elizabeth ('28) Teacher English & History, Hereford H. S., Hatton, Mo.; Eolia, Mo.
- Day, James Westbay ('17) Prof. of Law, Furman Univ.; Greenville, S. C.
- Dean, Finis Ewing ('16) Prin. Benson Union H. S.; Benson, Ariz.
- Dean, Susie Frakes ('20) Benson, Ariz.
- Decker, Estelle Frances ('27) Prin. Jefferson School, Joplin, Mo.; 310 W. 9th Joplin, Mo.; R. 6, Pleasant Hill, Mo.
- Dedman, Nancy Lee ('23) Teacher Span., Sr. H. S. Arkansas City, Kans., 115 N. 3rd, Arkansas City, Kans.; 506 Lyons Columbia, Mo.
- Dedman, Rebecca ('28) Plattsburg, Mo.
- Delvaux, Louella Pauline ('19) (Mrs. H. Edmund Mack, Jr.) 436 N. Clay, Kirkwood, Mo.
- Denham, Mary Lucy ('17) Teacher Latin, H. S., Mexico, Mo.; Centralia, Mo.
- Denham Thos. Samuel ('19) Supt. Schools, Deep River, Iowa.
- Denton, Madolin ('24) (Mrs. Benj. W. Graver) 1301 E. Armour Blvd., Kansas City, Mo.
- De Shazer, Dalton ('28) Prin. Keytesville H. S., Keytesville, Mo.; R. a, Joplin, Mo.
- Dickson, Louise M. ('19) (Mrs. William N. Stark) 5883 Julian Ave., St. Louis, Mo.
- Dienst, Charles Franklin ('14) Supt. Schools, Boise, Idaho; Alexandria, Mo.
- Dietrich, Elizabeth Faye ('28) Teacher, Eureka H. S., Eureka, Mo.; Hillsboro, Mo.
- Dietrich, Elizabeth Margaret ('26) Teacher Latin, English, H. S., Bismarck, Mo.; 910 W. 33 Terrace, Kansas City, Mo.
- Dillingham, Mary ('26) U. S. Ch. of Commerce, Washington, D. C., 1474 Columbia Rd., N. W., Washington, D. C.; Grain Valley, Mo.
- Dillman, Helen ('27) Teacher Voc. Ec., H. S.; Caruthersville, Mo.
- Dippold, Gustav J. ('21) Instr. Agr. Education, Waters Hall, Columbia, Mo.; Perryville Mo.
- Dixon, Elizabeth Fay ('25) Teacher 2b, University City, Pershing School, 301 S. Maple, Webster Groves, Mo.; 202 Thilly, Columbia, Mo.
- Dixon, Fred B. ('25) Director Student Activities; State Teachers College, Durant, Okla.
- Dolan, Dorothy ('26) Teacher Home Ec., Marion Township H. S.; 1408 W. Main, Marion, Ill.; 118 N. Pearl Ave., Joplin, Mo.
- Dolan, Ruth ('25) Instr. Blewett Intermed. School, 5080 Vernon, St. Louis, Mo.; 118 N. Pearl Ave., Joplin, Mo.
- Doolittle, Nettie-Alice ('24) Instr. Educ., U. of Mo.; 717 Missouri Ave., Columbia, Mo.
- Dorris, Dorothy Dodd ('27) Teacher Soc. Sci., Jr. H. S., 1119 E. McCarty St., Jefferson City, Mo.
- Doud, Glenola ('21) Teacher Com'l Dept., H. S.; Corning, Calif.; Pleasant Hill, Mo.
- Doughty, Lela Agatha ('12) (Mrs. Raymond B. Nichols) Teacher Chem. & Biol., Los Angeles H. S., 1037 S. Harcourt St., Los Angeles, Calif.; 1072 Verdun St., Los Angeles, Calif.
- Douglass, Harlie R. ('14) Acting Prof. Educ., U. of Pa., Philadelphia, Pa.; U. of Ore., Eugene, Ore.
- Downing, Dorothy Haines ('27) Teacher English, Math., Auxvasse H. S., Auxvasse, Mo.; Columbia, Mo.
- Downing, Margaret ('27) Teacher Math., 1040 Procter St., Port Arthur, Texas; Malden, Mo.
- Drace, W. S. ('26) Supt. Schools, Centralia, Mo.
- Drane, Mary Ethel ('27) Teacher Gen. Sci., Carthage H. S., 615 Howard, Carthage, Mo.; R. 5, Columbia, Mo.
- Drew, Edna A. ('26) Teacher Home Ec. & Phys. Educ., Morengo H. S., Morengo, Ia.; Caledonia, Mo.
- Drinkwater, Geneva H. ('17) Graduate Student U. of Chicago; Stephens College, Columbia, Mo; Charleston, Mo.
- Drumm, Sarah ('25) (Mrs. Davis Faulkner) Teacher Home Ec., Sidney Lanier Jr. H. S. Houston, Tex.; 505 Tuam, Houston, Tex.
- Dryden, Alice ('28) Teacher Atypical children, 104 Lakeshore Apt., Port Arthur, Tex.; Clarinda, Iowa.
- Dryden, Ruby Lorene ('28) Teacher, Voc. Home Ec., Chilhowee, Mo.; 1204 Walnut, Columbia, Mo.
- Dryman, Allie ('26) T. B. Sanitarium, Mt. Vernon, Mo.; Willow Springs, Mo.
- Dudley, Robert G. ('25) Teacher Woodwork & Cabinet Making, Miami H. S. 604 A, Merritt St., Miami, Ariz.; 900 Adams St., St. Charles, Mo.

- Duehn, Artie Evelyn ('23) Art Supervisor—Upper Platoon, Tulsa, Okla., 237 W. 11th, Lorraine Apts. 19, Tulsa, Okla.; 511 Utah St., Hiawatha, Kans.
- Dulaney, Mary Ruth ('20) (Mrs. T. T. Waterman) Director Phys. Educ. for Women; Fresno St. College, Fresno Calif.; Slater, Mo.
- Dulaney, Rosalee ('13) (Mrs. Rosalee D. Murphy) 6148 N. Claremont, Chicago, Ill.
- Dull, Joseph Delbert ('14) Supt. Schools, Otterville, Mo.; La Plata, Mo.
- Dunavant, Shirley ('25) Teacher Hist., Fulton H. S.; Fulton, Mo.
- Duncan, Elsie Park ('22) Supervisor Home Ec., H. S.; Columbia, Mo.
- Duncan, Nason Neill ('26) Teacher Earth Sci., Tulsa Central H. S., Tulsa, Okla.; 709 Missouri Ave., Columbia, Mo.
- Duncan, Norabelle ('28) Grad. Ass't., Univ. of Mo., 813 College, Columbia, Mo.; Silex, Mo.
- Dungy, Flora J. ('20) Instr. Educ. and Ass't. Director Training School, St. Teachers College, East Radford, Va.; Blockton, Ia.
- Earle, George Washington ('19) Head Dept. Educ., Jonesboro College, Jonesboro, Ark.; Cassville, Mo.
- Edelen, Lena Louise ('11) Prin. H. S., Gorin, Mo.
- Edwards, Fannie ('22) Librarian H. S., Mexico, Mo.; Centralia, Mo.
- Elliff, Joseph C. ('15) Adv't. Reporter, Curtis Pub. Co., Chicago, Ill.; 2201 Sherman, Evanston, Ill.
- Elliott, Elsie Rebekah ('14) (Mrs. J. G. Holmes) Yazoo City, Miss.
- Elliott, Marie ('24) Teacher Home Ec., H. S., Stet, Mo.; Lathrop, Mo.
- Ellis, Beulah Irene ('26) 4805 Jarboe, Kansas City, Mo.
- Ellis, Roy ('14) Pres. St. Teachers College, Springfield, Mo.; 1047 E. Cherry, Springfield, Mo.
- Ellsworth, Ida M. ('28) Teacher Math., Adrian H. S., Adrian, Mo.; Princeton, Mo.
- Emberson, Richard Huff ('05) St. Boys & Girls Club Agent, Columbia, Mo.
- Emmons, Dora E. ('26) Teacher Sci., School for Deaf, Jacksonville, Ill., 134 Prospect Ave., Jacksonville, Ill.; Guthrie, Mo.
- Enloe, Viola E. ('24) Teacher English, Fort Lewis College; Hesperus, Colo.; El Dorado Springs, Mo.
- Enright, Helen Mary Catherine ('26) Teacher Hist., Hancock Jr. & Sr. H. S., 9427 S. Broadway, St. Louis; 3730 Lindell Blvd., St. Louis, Mo.; Eureka, Mo.
- Eppard, Lois Elizabeth ('24) (Mrs. George Black) Teacher Pub. Schools; Tulsa, Okla.; 3128 E. 7th St., Anderson, Mo.
- Epperson, Charles Albert ('12) Teacher Math., Supervisor Sr. H. S., Country Day School, 221 E. 46th St., Kansas City, Mo.; Axtell, Mo.
- Eppright, Frank O. ('22) Teacher Educ. & Psych., College Indust. Arts; 1614 N. Elm St., Denton, Tex.
- Essig, Mary ('27) Teacher Voc. Home Ec., Belton H. S., Belton, Mo.; Plattsburg, Mo.
- Etter, Golden Elizabeth ('18) (Mrs. Richard Price Colley) Teacher English Central H. S.; 17 E. 18th St., Tulsa, Okla.
- Evans, Hazel ('16) (Mrs. R. E. Hogan) West Plains, Mo.
- Evans, Josephine Yaeger ('14) Teacher English, H. S.; Vandalia, Mo.
- Evans, Leona Fay ('28) Teacher Commercial Subjects, Washington H. S., Washington, Mo.; Carterville, Mo.
- Evans, Nellie Lee ('25) Phys. Educ. Director Bonne Terre School; Bonne Terre, Mo.
- Evans, Robert O. ('23) Supt. Schools, Mott, N. D.
- Ewing, Leota ('28) El. School Teacher, Sherwood School, St. Joseph, Mo.; 624 N. 8th St., St. Joseph, Mo.
- Fair, Lucille Elizabeth ('25) Teacher Home Ec., English, Burlington, Okla.; Trenton, Mo.
- Faith, Willie R. ('26) Teacher Training, Math., Rich Hill, Mo.; Calhoun, Mo.
- Farley, Belmont Mercer ('18) Director Publicity, W. S. T. C., Kalamazoo, Mich.; 604 W. Walnut St., Kalamazoo, Mich.; Aulville, Mo.
- Farley, H. Kent ('27) Track Coach, Director Publicity, Calif. Aggies, Davis, Calif.; Box 352, Davis, Calif.; Nevada, Mo.
- Farley, Sadie Neal, Mrs. ('27) Teacher Math., English H. S., Eagle Butte, S. D.; Green Ridge, Mo.
- Feely, Gertrude ('27) Teacher English, Hist., Prin. H. S.; New London, Mo.; Shelbyville, Mo.

- Fellows, William Woods ('21) Physician; Salisbury, Mo.
- Fenimore, Helen Marie ('26) Teacher Soc. Studies; Eolia H. S.; Eolia, Mo., 729 Cassil Pl., Carthage, Mo.
- Ferguson, Zoe ('19) Teacher Math., Crane College, Jackson & Oakley Blvds., Chicago, Ill.; 509 Aldine Ave., Chicago, Ill.
- Ferree, Merrill J. ('27) Kresge Co., Dept. Stores; 5911 Sheridan Rd., Kenosha, Wis.; Bolivar, Mo.
- Ferris, Ruth ('22) Teacher Community School, 400 De Mun, St. Louis, Mo.; 833 Clara Ave., St. Louis, Mo.
- Fewsmith, Hettie Joy ('23) Teacher Pub. Schools; 5 Kuhlman Court, Columbia, Mo.
- Fick, Dorothy Elizabeth ('27) Teacher, Quincy Schools, 339 S. 12th St., Quincy, Ill.
- Finch, Frank Herschel ('28) Prin. Union H. S., Union, Mo.; Anutt, Mo.
- Fink, Chlo ('11) Instr. English Winthrop College, Rock Hill, S. C.; Bloomfield, Mo.
- Fink, Juanita ('12) Teacher English H. S., 1117 S. 19th St., Birmingham, Ala.; Bloomfield, Mo.
- Fink, Sally ('26) Substitute Bloomfield H. S., Bloomfield, Mo.
- Finley, Beatrice Earl ('17) (Mrs. J. Finis King) 116 E. Locust, Aurora, Mo.
- Fischer, Christine ('10) Dean of Girls, H. S., Belleville, Ill.; 1805 S. Spring, St. Louis, Mo.
- Fisher, Julia Bess, Mrs. ('25) 1601 Kempf St., Belleville, Ill.; Flat River, Mo.
- Fisher, Mary McFarlane ('20) Teacher Indust. Arts., N. W. S. T. C., Maryville, Mo.; Columbia, Mo.
- Fite, Barbara Ann ('28) Student Dietitian Barnes Hospital, St. Louis, Mo.; 2624 S. Kingshighway, St. Louis, Mo.
- Fitzgerald, N. E. ('15) Prof. Agr. Educ., U. of Tenn., Knoxville, Tenn.; Gerald, Mo.
- Fling, Mary Helen ('28) 3236 Cleveland, Kansas City, Mo.
- Flournoy, Louise Barham ('16) (Mrs. W. P. Hudson) 519 N. Alfred St., Los Angeles, Calif.
- Flowerree, Gladys Estelle ('18) (Mrs. J. Henrikson) Ritzville, Wash.
- Flowerree, Ruth ('16) Teacher English, N. E. Jr. H. S., Kansas City, Mo.; 311 Hitt St., Columbia, Mo.
- Forbis, Grace Bernetta ('19) (Mrs. O. E. Coon) 513 Houser Drive, El Dorado, Kans.
- Ford, Mrs. Edna Irene ('27) 603 Elm St., Columbia, Mo.
- Fore, Harry Franklin ('06) Assoc. Prof. English, Purdue U.; 302 Waldron St., Lafayette, Ind.
- Foristell, Helen B. ('25) (Mrs. J. S. Southard) 609 N. 16th St., Fort Smith, Ark.
- Forrestal, Margaret ('27) Teacher Elem. Glasgow School, St. Louis, Mo.; 3633 Cook Ave., St. Louis, Mo.
- Forrestal, Mary ('27) Teacher Elem. Ashland School, St. Louis, Mo.; 3633 Cook Ave., St. Louis, Mo.
- Fountain, Mary Noe ('26) Teacher English, 410 S. Collier, Centralia, Mo.
- Fox, Catherine ('26) (Mrs. Catherine F. Kaplan) Substitute Teacher, St. Joseph Schools, 310 S. 11th St., St. Joseph, Mo.
- Frank, Laura Albert ('27) Teacher Elem., Marshall, Mo.; 511 Eastwood, Marshall, Mo.; King City, Mo.
- Franken, Katherine Anna ('12) Teacher Educ., St. Teachers College; Maryville, Mo.; Norborne, Mo.
- Franken, Mary Margaret ('12) Supervisor Training School, N. W. Mo. S. T. C.; 311 S. Third, Maryville, Mo.; Norborne, Mo.
- Franklin, Elizabeth Amherst ('23) Art Supervisor, Dennis Jr. H. S.; Richmond, Ind.; Unionville, Mo.
- Frazer, Agnes Mary ('28) Teacher Voc. Home Ec., H. S. Perry, Mo., Box 133, Perry, Mo.; 221 Washington Ave., Shreveport, La.
- Frauens, Amelia ('11) (Mrs. Amelia F. Lockwood) Teacher Hist. & English, H. S.; Marshall, Ark.
- Frazer, Frances Marie ('26) Teacher Home Ec.; Hardin, Mo.
- Frazier, Sarah E. ('28) Art Supervisor, H. S., El Paso, Tex., 2001 W. Stanton, El Paso, Tex.; 827 W. 60th St. Terrace, Kansas City, Mo.
- Frick, Lois W. ('21) Teacher Soc. Sci., H. S., 310 W. 5th St., Sedalia, Mo.
- Friedrich, Dorothy ('26) Teacher Home Ec., Unionville, Mo., Lancaster, Mo.
- Friedrich, Margaret ('23) Span. Dept., Arsenal Technical Schools, Indianapolis, Ind.; Lancaster, Mo.
- Fry, Mabel Swarr ('16) Teacher, English, Topeka, Kans.; 1272 College, Topeka, Kans.



- Fry, Maud Sanford ('28) Teacher Home Ec. Glasco H. S., Glasco, Kans.; Wellsville, Mo.
- Frye, Emma Brucher, Mrs. ('25) 1305 Dunklin, Cape Girardeau, Mo.
- Fulkerson, Ruth ('26) Teacher, Home Ec., Liberty Arizona H. S., Liberty, Ariz.; Fredericktown, Mo.
- Fuller, Louise ('27) Teacher, Marceline H. S., 324 E. Howell, Marceline, Mo.; 6435 Wyandotte, Kansas City, Mo.
- Fulton, Mary Julina ('20) Teacher Biol. Memorial H. S., Campbell, Ohio; Paris, Mo.
- Funk, Flo Dickey, ('27) Boone Apts., Columbia, Mo.; De Sota, Mo.
- Funke, Herbert Christopher ('28) Supt. St. Clair Schools; St. Clair, Mo.
- Fyfer, Jane Connell ('22) Prin. Jr. H. S., 1415 Bouchelle Ave., Columbia, Mo.
- Galbreath, Grace ('26) Teacher Soc. Sci.; Cottey College, Nevada, Mo.; Coffey, Mo.
- Gaddie, Mildred Elizabeth ('28) Travelling; 2938 4th St., Louisville, Ky.; Duenweg, Mo.
- Garnett, Raymond L. ('25) Assoc. Prof. Educ., Arkansas St. Teachers College, Normal Station, Conway, Ark.; Emden, Mo.
- Gartin, Mildred Grace ('26) Student Dietitian K. C. General Hospital; 2639 Charlotte, Kansas City, Mo.; King City, Mo.
- Garton, M. Ruth ('18) (Mrs. George Teas) Teacher Math. & Hist., H. S.; McFadden, Wyo.; Bethany, Mo.
- Gaston, Renee ('25) Teacher English, Latin, Hist., Girls Phys. Educ., 106 H. S. Blvd., Kennett, Mo.; 3429 Manhattan Ave., St. Louis, Mo.
- Gautier, Gladys Marie ('24) Teacher Elem. School, Harvard School, University City, Mo.; 4223 Flad Ave., St. Louis, Mo.
- Geary, Riley White ('24) Head of Geary Schools, (Private School) 820 N. Third St., Phoenix, Ariz.; Henderson, Ark.
- Geery, Edith Ursula ('09) (Mrs. Edith G. Calvert) 4015 Junius St., Dallas, Tex.
- Gehrs, John Henry ('12) Prof. Agr., S. E. M. S. T. C.; Cape Girardeau, Mo.; Stover, Mo.
- Gentry, Edna Maude ('25) (Mrs. Edna M. Dierking) Prin. Sappington School, Route 6 Box 208, Sappington, Mo.; Webster Groves, Mo.
- Gentry, Eva M. ('19) Physician's Ass't.; 407 N. Charles, Warrensburg, Mo.
- Gibbany, Walter Wright ('18) Statistician, Dept. of Educ.; Box 436, Jefferson City, Mo.
- Gibbs, Nancy M. ('26) Teacher, University City Pub. Schools, 6030 A. Washington Ave., St. Louis, Mo.; 105 S. 6th St., Columbia, Mo.
- Gibbs, Winnie ('20) Teacher Latin, H. S., Auxvasse, Mo.; Mexico, Mo.
- Gilbert, Adaline Smith ('28) Teacher, Consolidated Dist., Hallsville, Mo., R. 1; 13 McBaine Ave., Columbia, Mo.
- Gilbert, Mary Jane ('17) (Mrs. S. M. Allen) 5442 Tracy Ave., Kansas City, Mo.
- Giles, Wilma Bernice ('27) Teacher English, Music, Darlington H. S., Darlington, Mo.; Route 3, Albany, Mo.
- Gill, Eunice Annie ('21) Patterson, Mo.
- Gillaspy, Ruth ('26) Teacher, Arts & Crafts, Lee H. S., 410 S. Seminole, Okmulgee, Okla.; 615 Lee St., Columbia, Mo.
- Gillespie, Rowena B. ('22) (Mrs. W. C. Tingle) 207 W. 38th Kansas City, Mo.
- Gillette, Roderic E. ('28) Faculty, Greenville H. S., 109 N. Shelby, Greenville, Miss.; St. Charles, Mo.
- Gilliam, LevEllen Clark ('21) Teacher English, H. S. Tulsa, Okla.; 819 Rollins, Columbia, Mo.
- Gilmore, Dorothy M. ('28) Teacher Math., Jr. H. S., 814 N. 9, Keokuk, Ia.; 817 So. 16, St. Joseph, Mo.
- Glaves, Mary Charlotte ('28) Librarian, Sweet Springs H. S., Sweet Springs, Mo.; Lewistown, Mo.
- Glaves, Ruth B., Mrs. ('26) 1402 Rosemary Lane, Columbia, Mo.; Lewistown, Mo.
- Glaze, Truman Dean ('16) Prin. Elem. School; 2903 Sacramento St., St. Joseph, Mo.
- Gordon, Mary A. ('28) 11212 Winner Rd., Independence, Mo.
- Goshorn, Wilhelmina ('25) Dietitian, Edward Hines, Jr. Hospital, Maywood, Ill.; Bellflower, Mo.
- Gosch, Annie ('28) Kindergarten Teacher, University City, Mo., 601 Westgate, St. Louis, Mo.; Pleasant Hill, Mo.
- Gottschall, Newton Tennis ('20) On furlough, taking work at Evanston, Ill., in Garrett Biblical Inst. and N. W. U.; Educ. Missionary, Tandjong Balei, Asaham, Sumatra, N. E. I.; Newberg, Mo.



- Grace, Curtis E. ('27) Teacher Voc. Agr., Camden Point, H. S.; Camden Point, Mo.
- Graf, Leander Guy ('09) Prosecuting Att'y. and Editor; Herman, Mo.
- Graham, Frances ('16) (Mrs. W. T. Darnell) Elizabethtown, Ky.
- Graham, Gertrude ('26) Teacher Elem. School, Montgomery City, Mo.
- Graham, Ruth Marie ('22) Teacher Home Ec., Christian College, 1505 Hinkson, Columbia, Mo.
- Grant, Florence A. ('28) Phys. Ed. Instr., Franklin Ward School, 1338 6th St., Port Arthur, Tex.; 1528 So. Quincy, Tulsa, Okla.
- Graves, Mary Virginia ('25) Teacher Girls Phys. Ed., Swimming, Horace Mann Jr. H. S., 1214 S. Baltimore, Tulsa, Okla.; Columbia, Mo.
- Gray, Carolyn Susan ('26) Teacher Geography, 103 W. Morton, Connellsville, Pa.; Palmyra, Mo.
- Gray, Cathryn Margaret ('28) Palmyra, Mo.
- Gray, Miriam M. ('27) Teacher Girls Phys. Ed., Moberly H. S.; 515 S. 5th, Moberly Mo.; Nevada, Mo., R. 5.
- Green, Irma ('27) Teacher Reading, Jr. H. S.; Artesia, New Mex.
- Green, Margaret C. ('22) Teacher Home Ec. Elem. School; 622 Cypress Ave., Kansas City, Mo.
- Gromer, Agnes E. ('27) Teacher, Lincoln School, Lamar, Colo.; McFall, Mo.
- Gromer, Helen E. M. ('27) 1311 Wilson, Columbia, Mo.
- Gromer, Lulu Margaret ('27) Teacher Primary, McElroy-Dagg School, N. Kansas City, 3423 E. 9th, Kansas City, Mo.; McFall, Mo.
- Groves, Mary Margaret ('25) Acting Dean of Girls, Okmulgee H. S.; Okmulgee, Okla.; Breckenridge, Mo.
- Gruner, Irma D. ('16) (Mrs. Irma G. Bedford) West Rollins St., Columbia, Mo.
- Gum, Jessie Virginia ('25) Teacher Elem. School, 243 C Street, Oxnard, Calif.
- Gurley, Marie ('24) Teacher Hist. & Math., McKinley Jr. H. S., Pasadena, Calif.; 270 S. Oakland, Pasadena, Calif.
- Gwinn, Allen Clay ('13) Supt. Schools; Falls City, Neb.
- Gwinn, Thelma Blanche ('22) (Mrs. Thelma Gwinn Thurstone) Instr. Psych., University College, Chicago, Ill.; 5642 Kimbark Ave., Chicago, Ill.
- Haas, Bertha ('25) Montgomery City, Mo.
- Haas, Gladys ('28) Montgomery City, Mo.
- Haggard, Clara Patience ('13) Dean of Women & Prof. Latin, Alabama College, The State College for Women; Montevallo, Ala.
- Hahn, Pauline Irene ('27) Teacher Phys. Ed., Port Arthur H. S., 523 Stillwell Blvd., Port Arthur, Tex.; Olean, Mo.
- Halcomb, Mary Dorothy ('26) Harrisonville, Mo.
- Haldeman, Sallie Bet ('28) (Mrs. J. M. McKim) 4630 Wornall Rd., Kansas City, Mo.
- Hale, Virginia ('28) Teacher Latin, Corsicana H. S., 1003 West 3rd St., Corsicana, Tex.; 1306 Wilson Ave., Columbia, Mo.
- Hall, Alice E. ('23) Prin. Ferguson H. S., Teacher English, Ferguson, Mo.; R. 8, Columbia, Mo.
- Halley, Eleanor ('16) Teacher Sunset Hill School (private) 1212 E. 39th St., Kansas City, Mo.
- Halley, Lois Kate ('15) Ass't Prof. Educ., Miss. St. College for Women, Columbus, Miss.; 120 S. Mulberry, Maryville, Mo.
- Halliburton, James Roberson ('17) Prin. H. S., Albia, Ia.; Milan, Mo.
- Hargrove, Bryon E. ('27) Teacher, Gen. Sci., Math., Pub. Speaking, Coach Track, Box 85, Ryan, Okla.; Mt. Vernon, Mo.
- Hargrove, William Henry ('16) Teacher Rural Educ., St. Teachers College; Greeley, Colo.
- Hargus, Alice E. ('26) (Mrs. Charles Waldo, Steward) Taking work Ia. St. College Ames, Ia.; 2817 Oakland, Ames, Ia.
- Harkin, Veronica Leontine ('23) (Mrs. T. E. Kelly) St. Mary's, Kansas.
- Harmon, James Chester ('16) Prin. Argentine H. S.; 1424 Ruby, Kansas City, Kans.
- Harrah, George H. ('24) Teacher Sci., H. S. 5312 Bancroft St., St. Louis, Mo.
- Harrah, Lela M., Mrs. ('24) Teacher Reading, Miss Evan's School of Ind. Instruction, 5312 Bancroft St., St. Louis, Mo.
- Harrah, Veda B. ('20) Educ. Work, Village Schools, India; Mungeli, Central Prov., India; Golden City, Mo.
- Harrington, Ertle Leslie ('10) Prof. Physics, Saskatchewan, Univ. Saskatoon Sask., Canada.

- Harris, Helen ('27) Prin. Weaubleau H. S., Weaubleau, Mo.; Jordan, Mo.
- Harris, Jessie A. ('22) Teacher English, Expression, Drama, Bessemer Sr. H. S.; Bessemer, Ala.; Nevada, Mo.
- Harris, Ruby Dean ('28) Teacher Commercial Subjects, Kearney H. S., 2221 7th St., Kearney, Neb.; Fulton, Mo.
- Harris, Virginia M. ('28) 10 W. 59th St., Kansas City, Mo.; 2731 Olive, Kansas City, Mo.
- Harris, Zoe ('17) Rolla, Mo.
- Harrison, Helen Louise ('26) Teacher Hist., Phys. Ed., Albuquerque, H. S. 232 N. Walter, Albuquerque, N. Mex.; Sullivan, Mo.
- Harrison, Jane Annetta ('06) La Plata, Mo.
- Harry, Bertram ('17) Head Dept. of Educ., San Antonio Jr. College, 417 S. Alamo St., San Antonio, Tex.
- Harry, Jessie ('24) (Mrs. Oliver S. Steele) De Kalb, Mo.
- Hart, Dorothy ('28) (Mrs. J. W. Riley) Music Supervisor Jr. H. S.; 1603 Univ. Ave., Columbia, Mo.
- Hartel, Lawrence W. ('15) Teacher Physics, Kansas St. Agr. College, Manhattan, Kans.; Kearney, Mo.
- Hartwig, Caroline E. ('21) Teacher Hist., U. H. S., Univ. of Mo.; Columbia, Mo.; 418 S. 9th St., St. Joseph, Mo.
- Hatcher, Hazel Maurine ('27) Chillicothe, Mo.
- Hatton, Mary Ann ('25) (Mrs. W. H. Robinson) Kensington Court Apts., Hempstead, L. I.; Bolivar, Mo.
- Haun, Grace ('10) Grad. Student, U. of Calif., 2228 Chapel St., Berkeley, Calif.
- Hawkins, Alma M. ('27) Teacher Phys. Ed., Rolla H. S.; Rolla, Mo.
- Hawkins, George Lormier ('07) Prin. Oak Hill School, St. Louis, Mo.
- Hawkins, Helen Geraldine ('25) Teacher Home Ec., Chilocco Indian School, Chilocco, Okla.; R. 5, Columbia, Mo.
- Hawkins, Mayme Y. ('19) Teacher English, Phillips H. S.; Birmingham, Ala.
- Hawkins, Rhoda Stephens ('28) Teacher Eng., Sidney Lanier Jr. H. S., Houston, Tex., 3703 Travis, Houston, Tex.; 634 Cleveland, Baxter Springs, Kans.
- Hawley, Naomi D. ('26) Teacher English, Sr. H. S., Monett, Mo. St. Joseph, Mo.
- Hawman, Ida ('20) Teacher Hist., H. S., 516 Franklin St., Johnstown, Pa.
- Hawthorne, Lee Byrnes ('10) Supt. Schools, Mexico, Mo.
- Hawthorne, Mary Louise ('28) Teacher English & Hist., Hannibal H. S., 1236 Bird St., Hannibal, Mo.; 705 E. Monroe Mexico, Mo.
- Haymes, Helene Emma ('20) (Mrs. T. J. Darnall) 3529 Central, Kansas City, Mo.
- Haynes, Brooks ('28) Instr. Phys. Ed. Normandy H. S., St. Louis, Mo., 5886 Page Blvd., St. Louis, Mo.; Eldon, Mo.
- Hedrick, Helen B. ('25) (Mrs. Helen B. Rieger) 6126 University, Chicago, Ill.; 514 N. Florence, Kirksville, Mo.
- Hedrick, Vaona O. ('28) Brunswick, Mo.
- Heim, Corinne ('25) Ass't. Dietitian, U. S. Veteran's Hospital, Kansas City, Mo.; 27th & Paseo, Kansas City, Mo.; 1111 Ashland Blvd., St. Joseph, Mo.
- Heim, Margaret H. ('28) Cadet Teacher, Lafayette H. S. & Robidoux H. S., 1111 Ashland Blvd., St. Joseph, Mo.
- Heimberg, Wilhelmina ('12) 5629 Cote Brillante, St. Louis, Mo.
- Heisler, Anna Clara ('16) Staff Assoc. Division of Med. Service, Am. Child Health Ass'n.; 370 7th Ave., N. Y.; Odessa, Mo.
- Heizer, Mary ('28) 1 A, Lincoln School, 1099 Maple St., Wickliffe, Ohio; 815 S. Clark, Mexico, Mo.
- Heldman, Stella ('16) Teacher English, H. S.; 1223 W. High, Jefferson City, Mo.
- Heller, Gertrude Louise ('18) Teacher English, Bethany, Mo.; Palmyra, Mo.
- Helm, Ella ('16) Teacher Math., H. S., 734 Magnolia, Excelsior Springs, Mo.; New Haven, Mo.
- Helmreich, Mamie Nicter ('27) Teacher Math., Hancock School, St. Louis, Mo.; 700 W. Davis, St. Louis, Mo.; Boonville, Mo.
- Henrich, Virginia Elizabeth ('27) Teacher Latin, Lawrence, Kan. West Plains, Mo.
- Henry, Elizabeth H. ('27) 5324 Oak St., Kansas City, Mo.
- Henschel, Mary ('28) 3236 Euclid, Kansas City, Mo.
- Hensley, Emily ('20) (Mrs. Glover E. Dowell) Montgomery City, Mo.
- Herring, Flora Abbott ('11) Teacher Latin, Belmont H. S., Los Angeles, Calif.; 848 N. Hill Ave., Pasadena, Calif.
- Herrod, Helen Mary ('20) Teacher Hist., H. S.; 904 W. 3rd, Webb City, Mo.

- Hert, Ella Elizabeth ('12) Teacher Math., Smith-Cotton H. S., 912 S. Harrison, Sedalia, Mo.; California, Mo.
- Hibbert, Russell William ('15) Teacher Chem., Central H. S. 3838 De Tonty, St. Louis, Mo.
- Hicks, Catherine M. ('26) Teacher, Hughesville H. S., Hughesville, Mo.; Nettleton, Mo.
- Hieronymus, Maurice ('23) Teacher Math., H. S.; 515 W. 6th, Sedalia, Mo.
- Hildebrand, Agnes Elaine ('27) 815 W. 57th St., Kansas City, Mo.
- Hill, Alma Gray ('27) Teacher English, H. S., A. & M. College, Monticello, Ark.; Piggott, Ark.
- Hill, Mrs. Anna Lyle ('20) Teacher Soc. Sci., Trenton Jr. College; 811 N. 7th St., Trenton, Mo.; R. 6, Columbia, Mo.
- Hill, Lucille ('28) (Mrs. Owen H. George) 529 Bois D'Arc, Tyler, Texas; 407 Shelby St., Bevier, Mo.
- Hill, Mary Helen ('23) Teacher Santa Monica H. S., 1357 Ocean Ave., Santa Monica, Calif.; 266 W. Arch St., Nevada, Mo.
- Hill, Opal ('26) (Mrs. Opal H. Watson) Maryville, Mo.
- Hilliard, Mabel Irene ('10) Teacher, Teacher Training, H. S.; Walnut, Ia.; Poplar Bluff, Mo.
- Hilliker, Margaret ('26) Teacher, St. Louis Pub. School System, 3444 Eads Ave., St. Louis, Mo.
- Hilliker, Mary Jane ('26) Teacher, St. Louis Pub. Schools, 3444 Eads Ave., St. Louis, Mo.
- Hillix, Lena Rebecca ('25) Teacher English, Port Arthur H. S., 2125 5th St., Port Arthur, Tex.; Camden Point, Mo.
- Hilton, Helen Louise ('27) United Charities, Mexican District, Dallas, Tex., Hilton Hotel, Dallas, Tex.
- Hinkel, Erma Dell ('27) Teacher Border Star School, Kansas City, Mo.; 7219 Jefferson St., Kansas City, Mo.
- Hisaw, Frederick Lee ('15) Teacher Sci., Biol. Bldg., U. of Wisc., Madison, Wisc.
- Hiser, Jessie ('28) Secretarial Work, Columbia, Mo., 1501 Bass Ave., Columbia, Mo.
- Hitch, Arthur Martin ('07) Ass't Supt. Kemper Military School, Boonville, Mo.
- Hitchcock, Louise C. ('28) Teacher Home Ec., Vandalia H. S., Vandalia, Mo., Bonne Terre, Mo.
- Hocker, Martha Virginia ('28) Teacher Home Ec., Brunswick, Mo.; 6 Dorsey St., Columbia, Mo.
- Hodgins, Mary Denver ('27) Student for M. A. at Denver U., Denver, Colo.; 1469 Steele St., Denver, Colo.
- Hoech, Arthur Adolph ('18) Supt. Schools, Overland, Mo.
- Hoidal, Martin Bernard ('27) Salesman Marland Oils, Madison, S. D.
- Holaday, Joseph Martin ('27) Ass't in Chemistry, Purdue U., West Lafayette, Ind.; Cameron, Mo.
- Holderby, Hannah B. ('28) Teacher Math. & Hist. H. S., Box 337, Malden, Mo.; 4008 Morrell, Kansas City, Mo.
- Holecamp, Elsa Marianne ('17) (Mrs. A. R. Evans) 7225 Jefferson St., Kansas City, Mo.
- Holliday, Leeta Leona ('26) Teacher Elem., Border Star School; 3123 Montgall, Kansas City, Mo.
- Holloway, Daniel ('17) Prin. H. S.; 1405 N. 17th, Boise, Idaho.
- Holt, Mamie D. ('18) (Mrs. Glen S. Hensley) Stanberry, Mo.
- Hon, Helen ('28) Elem. School Teacher, Flynn Park School, University City, Mo., 7363 Elm, St. Louis, Mo.; Thayer, Mo.
- Hope, Catharine ('23) Teacher Kindergarten; Jefferson City, Mo.
- Hopkinson, Ruth Armenia ('19) (Mrs. Ruth Blonquist) Peoria, Ariz.
- Horn, Ernest ('07) Prof. Educ. & Director Elem. School, Iowa St. U.; Iowa City, Iowa.
- Hornback, Ruth ('28) Elem. School Teacher, Pettibone School, Hannibal, Mo., 919 Center St., Hannibal, Mo.
- Hoskins, Clarence E. ('27) Teacher Math.; Herculeaneum, Mo.; Eldon, Mo.
- House, Zelma L. ('26) Prin. H. S., Rutledge, Mo.; Knox City, Mo.
- Houston, Victor M. ('26) Prin. Monett Jr. H. S., Monett, Mo.; Marionville Mo.
- Howat, Lela Jean ('09) (Mrs. William Rutherford) Chillicothe, Mo.
- Howe, Harley Earl ('06) Ass't. Prof. Physics, Cornell U., Ithaca, N. Y.
- Howe, James Sullivan ('26) Teacher-Prin., Elem. School, Hubbardston, Mass.; 26 Chestnut St., Brookline, Mass.
- Hoy, W. W. ('26) Teacher Voc. Agr., Cabool H. S.; Cabool, Mo.; Farmington, Mo.
- Huber, Esther T. ('22) Prin. H. S.; Perryville, Mo.

- Hudson, Blanche Leona ('24) Teacher Latin H. S., 869 F. St., San Bernardino, Calif.; Caledonia, Mo.
- Hudson, Florence Virginia ('13) (Mrs. B. D. Gauntlett) 1609 University Ave., Columbia, Mo.
- Hudson, Mildred ('22) Head English Dept., Garrison Forest School for Girls, Garrison, Md.; 100 S. Williams St., Columbia, Mo.
- Huff, E. N. ('27) Student East Highland, Columbia, Mo.
- Hughes, Helen ('25) (Mrs. Robert W. Siddle) 1502 E. Broadway, Columbia, Mo.
- Hulen, Geneva S. ('27) Teacher Math., Rule Jr. H. S., 127 Kenyon Ave., Knoxville, Mo.; Columbia, Mo.
- Huling, Helen Nancy ('25) Teacher, Kansas City School; 2747 Lister, Kansas City, Mo.
- Hull, John Daniel Jr. ('20) Prin. H. S.; 740 S. Weller, Springfield, Mo.
- Hull, Lettie Gray ('25) Teacher Primary, Mexico, Mo.; 1020 S. Western Ave., Mexico, Mo.
- Hulseman, Dorothy ('28) Student for Master's Degree, 809 Richmond, Columbia, Mo.; 5215 Paseo, Kansas City, Mo.
- Hummel, Clara ('28) Music Supervisor Gideon Public Schools, Gideon, Mo.; 116 N. Pine St., Cartersville, Mo.
- Hummel, Lynn E. ('26) Graduate Student University of Mo.; 116 N. Pine St., Cartersville, Mo.
- Humphrey, Roxanna ('25) (Mrs. James L. Fullbright) Prin. Elem., Alicia, Ark.; Hope, Ark.
- Hurst, John Wildeboor ('20) Ass't Prof. Math., Montana St. College, 621 S. 7th St., Bozeman, Mont.; Garden City, Mo.
- Hurt, Arthur Stratton ('12) Indust. Relations Dept., Standard Oil Co. (Ind.) Sugar Creek, Mo.; 609 Overton, Mt. Washington, Mo.
- Husman, Louellen ('26) Intermed. Grade Work, Clayton Schools, 5707 McPherson, St. Louis, Mo.; Odessa, Mo.
- Hutchinson, Mildred E. ('22) Teacher Pub. Schools, 3826 Troost, Kansas City, Mo.; Jamesport, Mo.
- Hyde, Zella Jones ('27) Marshfield, Mo.
- Ingrum, Alpha Elverto ('10) (Mrs. Harry C. Gilbert) Columbia, Mo.
- Ingrum, Dora Louvenia ('10) Apartado 2, N. L., Mexico; R. 8, Columbia, Mo.
- Ireson, Irene Inez ('24) (Mrs. Thomas H. Hartley) Grove, Okla.; Stockton, Mo.
- Jackson, Harriet Sophia ('15) Executive, Langdon School, Mount Vernon, Ky.; Clinton, Mo.
- Jackson, Laura Frances ('27) Teacher Spec. Students, Jr. H. S., 1117 Proctor St., Port Arthur, Tex.; Skidmore, Mo.
- Jackson, Lucile ('27) Teacher Sci., Hist., Sheldon H. S.; Sheldon, Mo.; 303 E. Hickory, Nevada, Mo.
- Jackson, Mary Lentner ('16) Teacher Pub. Schools, 303 S. Kensington, Kansas City, Mo.; Ridgeway, Mo.
- Jackson, Norma H. ('28) Teacher Latin & English Jr. H. S., 10 N. 7th St., Marshalltown, Iowa; 1916 Pleasant St., Hannibal, Mo.
- Jacobs, Lorine ('25) Teacher Ward-Belmont School, Nashville, Tenn.; 403 Conley Ave., Columbia, Mo.
- Jacobs, Minta E. ('26) Teacher, Noble School, Cleveland Heights, O., 2041 E. 93rd, Apt. 3, Cleveland, O.; 517 E. 10th, Sedalia, Mo.
- James, Helen ('27) Ass't. Librarian, City Library, Okmulgee, Okla.
- Janson, Karin E. ('27) Teacher English, Shorthand, Voc. H. S., St. Louis, Central High Annex, St. Louis, Mo.; 5868 Bartmer Ave., St. Louis, Mo.
- Jarvis, Hildred Ileene ('25) Mental Examiner, Psych. Clinic, Detroit Pub. Schools; 17110 3rd Ave., Detroit, Mich.
- Jarvis, Reynolds Fletcher ('12) Director Voc. Educ. Birmingham Pub. Schools; 672 Idlewild Circle, Birmingham, Ala.
- Jaudon, Marianne ('28) Western Union Telegraph Co., 4132 Forest Ave., Kansas City, Mo.
- Jeans, Maurine ('25) Elem. Valley School, Maplewood, Mo., 7363 Elm Ave., Maplewood, Mo.; 712 Paris Ave., Hannibal, Mo.
- Jeffrey, Helen ('28) Advertising, Famous Barr Co.—Copy-writer, St. Louis, Mo., 4929 McPherson Ave., St. Louis, Mo.
- Jekel, Katharine M. ('20) (Mrs. C. R. Chamberlain) R. 5, Box 564, Webster Groves, Mo.
- Jenkins, Rena R. ('16) Nat'l Com. on Prisons and Prisons' Labor, Room 1402 Heckoher Bldg., 57th St., at 5th Ave., N. Y.; 701 Sinnock, Moberly, Mo.



- Jennings, Eppie ('27) Director Occupational Therapy Dept., Austin St. Hospital, Austin, Tex.; Troy, Mo.
- Jennings, Georgia ('24) Teacher Math. H. S., Sikeston, Mo.; Troy, Mo.
- Jennings, Gretchen ('20) Teacher English Collenwood H. S.; 1864 E. 82nd St., Cleveland, O.; Stanberry, Mo.
- Jesse, Adeline Claybrook ('14) Visiting Teacher, Denver Pub. Schools, School Adm. Bldg., 414-14th St., Denver, Colo.; 810 Hillcrest, Columbia, Mo.
- John, Opal Lee ('28) Teacher, Leeton H. S., Leeton, Mo.; Safe, Mo.
- Johns, Eunice Irene ('26) Teacher Hist., Gary Pub. Schools, 406 Washington, Apt. 412, Gary, Ind.; Piedmont, Mo.
- Johnson, Edna Marie ('26) (Mrs. Edna M. Fennington) West Line, Mo.; Edina, Mo.
- Johnson, Frances A. ('28) Teacher Latin & Spanish H. S., Las Animas, Colo.; Odessa, Mo.
- Johnson, George Ray ('06) Director Tests & Meas., Pub. Schools, St. Louis; 930 Twining Pl., Webster Groves, Mo.
- Johnson, Kate Griffith ('16) Teacher Hist., H. S.; 504 Clay St., Chillicothe, Mo.
- Johnson, Helen Louise ('22) 504 Clay St., Chillicothe, Mo.
- Johnson, Lillian ('09) (Mrs. Gates Thomas) San Marcos, Tex.
- Johnson, Mildred Edith ('16) Teacher Span., U. of Mo.; Gordon Hotel, Columbia, Mo.; Crawfordsville, Iowa.
- Johnson, Nannie Christine ('28) Teacher Commercial subjects, H. S., Union, Mo.; St. Clair, Mo.
- Johnson, Roy Ivan ('09) Bureau of Educ. Res., Board of Educ. Bldg., St. Louis, Mo.
- Johnson, Ruth Eolene ('19) Teacher Pub. Schools, Pasadena, Calif.; 5621 Huntington Drive, Los Angeles, Calif.
- Johnson, Ruth Phillips ('25) (Mrs. O. R. Johnson) Teacher Otyokwa Camp Circle, Pres. H. S. P. T. A., 411 Lathrop Rd., Columbia, Mo.
- Johnson, Sybil ('25) (Mrs. Clark W. Jennings) 625 Harvard Ave., Orlando, Fla.
- Johnston, Josephine ('19) Teacher English, Sponsor Girl Res. Work, 210 S. 10th St., Manhattan, Kans.; 203 Price Ave., Columbia, Mo.
- Johnston, Mary M. ('25) Teacher Hist., Centralia H. S., Centralia, Mo.; Mexico, Mo.
- Jones, Alta Dorothy ('28) Teacher English, Hist. & Phys. Ed., H. S., Hallsville, Mo.
- Jones, Asenath Mary ('10) (Mrs. H. S. Schroeder) 217 N. Union, Independence Mo.
- Jones, Edith M., Mrs. ('20) Teacher English, Dayton City Normal, Dayton, O.; 222 N. McGregor, Carthage, Mo.
- Jones, Fairie Blair ('28) (Mrs. W. H. Basye) Camden, Mo.; Cameron, Mo.
- Jones, Ira ('10) Teacher Sci., H. S., Alameda, Calif.; 2127 Derby St., Berkeley, Calif.
- Jones, Laura Lucinda ('20) (Mrs. Paul L. Wheeler) Red Oak, Ia.
- Jones, Virginia Marguerite ('28) Teacher, Hall School, St. Joseph, Mo. 3312 Renick, St. Joseph; R. 4, St. Joseph, Mo.
- Jordan, Juliet ('28) Teacher English & Biol., H. S., Reed Spring, Mo.; 7215 D Lyndover Place, Maplewood, Mo.
- Joslyn, Emily Browning ('26) Charleston, Mo.
- Joslyn, Floy ('21) (Mrs. E. M. Sparling) 1013 W. Grand, Hot Springs, Ark., Galt, Mo.
- Joslyn, John William ('22) Prosecuting Att'y, Pasadena, Calif., 205 Police Station, Pasadena Calif.; 665 Curtis St., Pasadena, Calif.
- Journey, Elizabeth L. ('25) Teacher Voc. Home Ec., Sr. H. S.; 420 E. Capitol Ave., Jefferson City, Mo.; Higginsville, Mo.
- Kahn, Gussie ('06) (Mrs. Irvin V. Barth) 4954 Lindell Blvd., St. Louis, Mo.
- Karsch, Helen E. ('27) Teacher English, Flat River H. S. (Jr.) Flat River, Mo.; 15 Allen Pl., Columbia, Mo.
- Katzenberg, Sallye H. ('19) (Mrs. Maurice I. Kulka) Soc. Service; 5318 Rockhill Rd., Kansas City, Mo.
- Kehr, Beatrice ('25) (Mrs. Craig B. Johnson) Teacher Art, Jefferson Jr. High, Columbia, Mo.; 605 S. Fifth, Columbia, Mo.
- Kehr, Bertha Louise ('25) (Mrs. Arthur K. Miller) 1402 Rosemary Lane, Columbia, Mo.
- Keith, Mary E. ('22) Supervisor Elem. School, N. W. S. T. C.; 529 W. Third St., Maryville, Mo.; Perryville, Mo.
- Keller, Amelia ('25) Teacher Math., Kansas City H. S., North Kansas City, Mo.
- Keller, Frances Louise ('21) Teacher Voc. Econ. H. S., Kirkwood, Mo. 406 Mathews St., Columbia, Mo.



- Keller, Kermit S. ('26) Teacher Math., N. Kansas City, H. S., North Kansas City, Mo.
- Keller, Ruth Leota ('16) (Mrs. Arthur W. Watson) 221 N. Broadway, Compton, Calif.
- Kelly, Eugene L. ('26) Teacher Gen. Sci., Ass't. Coach Kirkwood H. S.; 720 Cleveland Ave., Kirkwood, Mo.
- Kelly, Mrs. Ruth Lee ('26) Teacher Elem. School, Kirkwood, Mo., 720 Cleveland Ave., Kirkwood, Mo.
- Kemper, Dorothy Lee ('28) Grad. Student, U. of Mo., 805 Richmond, Columbia, Mo.; 4332 Campbell, Kansas City, Mo.
- Kenagy, Herbert G. ('16) Assoc. Director, Life Ins. Sales Res. Bureau; Hartford, Conn.
- Kendrick, Elizabeth ('26) Knob Noster, Mo.
- Kendrix, Mabel ('23) Teacher Math., H. S., Moberly, Mo.; Paris, Mo.
- Kennedy, Minnie Madeline ('23) Instr. Home Ec., N. E. S. T. C.; Kirksville, Mo.; Eagleville, Mo.
- Kennel, Gladys ('28) Teacher, St. Louis Elem. School (Woerner); 1930 Virginia, St. Louis, Mo.
- Kerr, Frances Logan ('17) 637 Fairview, Webster Groves, Mo.
- Kerr, James R. ('16) Prin. Sigel School, St. Louis, Mo.; 627 Fairview, Webster Groves, Mo.
- Kiess, Lillian ('23) (Mrs. Victor F. Kloepper) 5715 S. Broadway, Apt. B. St. Louis, Mo.
- Kincheloe, J. Harold ('27) Specialty Writer for various publications; 317 S. 13th St., Richmond, Ind.
- King, Anna Acklin ('24) Teacher Voc. Home Ec., Goodland, Kans.; Alton, Mo.
- King, Annabel ('28) Teacher, Pershing School, University City, Mo., 5894 Clemens Ave., St. Louis, Mo.; Bowling Green, Mo.
- King, Nellie Mildred ('15) (Mrs. G. E. Breece) 2325 N. 67th St., Lincoln, Neb.; 108 College, Columbia, Mo.
- Kingsbaker, Rae ('17) Teacher English, Jr. College, Kansas City, Mo.; 3334 Wabash, Kansas City, Mo.
- Kinsey, Frances E. ('27) Teacher Latin, H. S., Ferguson, Mo.; 411 S. Garth, Columbia, Mo.
- Kirchner, Margaret L. ('28) Elem. School, Marshall, Mo. 870 S. Odell, Marshall, Mo.; 333 N. Bemiston, Clayton, Mo.
- Kirk, George Washington ('09) Att'y, Charleston, Mo.
- Kirk, Lillian E. ('12) Critic Teacher, Black Hills St. Teachers College, Spearfish, S. D.; Girls Dormitory; 1616 Cauthorn Ave., Columbia, Mo.
- Kirkpatrick, Margaret ('26) Richmond, Mo.
- Kirtley, Julia ('09) (Mrs. John W. Reed, Jr.) 1729-11th Ave., Greeley, Colo.
- Kitchens, Nellie Mae ('19) Teacher Math., Commerce, H. S.; 511 S. 6th St., Columbia, Mo.
- Kline, Bessie Mabel ('09) (Mrs. Alden E. Imus) 3744—35th St., Mt. Rainer, Md.
- Klingner, Mary Louise ('16) Ass't Prof. Home Ec., U. of Mo., 4 Kuhlman Court Columbia, Mo.; Fair Grove, Mo.
- Knepper, Florence ('10) Teacher Art, Beaumont H. S., St. Louis, Mo.; 625 Westwood Drive, Clayton, Mo.
- Knox, Magdalen ('25) (Mrs. George P. Smith, Jr.) Napton, Mo.
- Koetting, Laura M. ('27) Prin. Elem. School, Ste. Genevieve, Mo.
- Koontz, Mary Emily ('28) Student-dietitian Barnes Hospital, St. Louis, Mo.; 414 Wesley, Ferguson, Mo.
- Krabiell, Helen Mar ('07) (Mrs. E. E. Bollinger) Kingman, Ariz.
- Kramer, Myrtle Marie ('19) (Mrs. Walter W. Wieman) De Soto, Mo.
- Kreider, Dorothy Dudley ('28) 4217 Campbell St., Kansas City, Mo.
- Krueger, Clara Emma ('22) Teacher Latin, H. S.; 1428 Themis St., Cape Girardeau, Mo.
- Kruse, Samuel Andrew ('09) Prof. Educ., Teachers College, Cape Girardeau, Mo.
- Kunkel, Louis O. ('09) Pathologist, Boyce Thompson Institute for Plant Res., Yonkers, N. Y.
- Kuntz, John Frederick ('24) Teacher Soc. Studies, Blewett Intermed. School; 4813 Labadie Ave., St. Louis, Mo.
- Kuntz, Leona ('26) Teacher Sci., Hosmer Hall, 7062 Waterman, St. Louis, Mo.; Shelby, Mo.
- Lackey, Agnes, Mrs. ('25) Home Demonstration Agent, Carroll Co., Carrollton, Mo.; Lewistown, Mo.
- Lageman, Alfred Frederick ('11) Teacher Span., H. S.; 5119 Maple Lane, Indianapolis, Ind.

- Laidlaw, Wayne N. ('11) Pres. Laidlaw Bros., Publishers, N. Y.; 36 W. 24th St., New York.
- La Pierre, Mary Jeanette ('27) Teacher Elem. School, Jackson, Mo.
- Larkin, Bertha Sue ('25) Teacher Training Instruction, Montpelier Sem., Montpelier, Vt.; Waverly, Mo.
- Larson, Anna B. ('17) Teacher Commerce, S. W. H. S., Kansas City, Mo. 201 W. 38th St., Kansas City, Mo.
- Lattimore, Helen J. ('27) H. S. 544 Oak St., Webster Groves, Mo.
- Lawrence, Bertram I. ('19) Teacher Educ., Central College, Fayette, Mo.
- Lawrence, Lena Lou ('27) Teacher Elem. Departmental, San Angelo, Tex.; Fulton, Mo.
- Laws, S. I. ('27) Dean, Kidder Jr. College, Kidder, Mo.; 1905 E. 7th, Sedalia, Mo.
- Lay, Rena Merle ('26) Teacher Math., Knob Noster, Mo.
- Leach, Mrs. Merle Davidson ('26) 305 N. 8th St., Columbia, Mo.
- Lee, Charles Albert ('18) St. Supt. Schools, 1006 Fairmount Court, Jefferson City, Mo.; Rolla, Mo.
- Lee, Edgar D. ('08) Pres. Christian College, Columbia, Mo.
- Leech, Bernice L. ('28) Teacher History & Latin, Prairie City Community H. S., Prairie City, Ill.; New Franklin, Mo.
- Leech, Esther Gladys ('26) Teacher Music, Latin, Waterloo, Ill.; New Franklin, Mo.
- Leech, Verna L. ('26) Teacher, H. S., New Franklin, Mo.
- LeHew, Edith ('26) Teacher Home Ec., Shelbina H. S., Shelbina, Mo.; Trenton, Mo.
- Lehr, Marion ('26) 420 N. 23rd St., St. Joseph, Mo.
- Leibovich, Goldie ('25) (Mrs. David Katz) 3541—11th St., N. W. Apt. 109, Washington, D. C.
- Leopard, Buel ('17) (Mrs. Gardner Smith) 2910 Lockridge St., Kansas City, Mo.
- Letts, Louise ('16) Teacher Biol., Waukegan Township H. S., Waukegan, Ill.; Sedalia, Mo.
- Lewis, Alice Rose ('28) Sec'y., Sverdrup & Parcel, Consult. Engineers, 2021 Railway Exchange Bldg., St. Louis, Mo., 5115 Washington Ave., St. Louis, Mo.; 207 Cherry St., Jefferson City, Mo.
- Lewis, Helen Katherine ('28) Teacher Soc. Science, Steelville H. S., Steelville, Mo.; 320 Cannon Ave., Joplin, Mo.
- Lewis, L. T. ('25) Teacher Voc. Agr., Brunswick, Mo.; Newtown, Mo.
- Lewis, Lura ('17) Instructor English, U. of Mo., Dumas Apts., Columbia, Mo.
- Lewis, Madge Widner, Mrs. ('26) Brunswick, Mo.; Newtown, Mo.
- Lewis, Mildred Durette ('05) (Mrs. Richard R. Russell) 6103 Carlos Ave., Hollywood, Calif.
- Lewis, Raymond C. ('20) Athletic Coach, Beaumont H. S., St. Louis, Mo., 4182 9 W. Sacramento Ave., St. Louis, Mo.; Monroe City, Mo.
- Lieber, Charles Call ('18) Director of Guidance, Port Arthur H. S., Port Arthur, Tex.; Okmulgee, Okla.
- Liggett, Gertrude Frisselle, Mrs. ('06) Mt. Hermon, Mass.
- Limbocker, May ('27) (Mrs. M. Seymour Ellis) 345 N. 15th St., Manhattan, Kans.; Burlington, Kans.
- Limerick, Paul E. ('27) Geog. Ass't. M. U., Working on M. A.; 701 Missouri Ave., Columbia, Mo.; R. 3, Columbia, Mo.
- Linch, Sarah ('26) Teacher Elem. School, Garfield School, Ponca City, Okla.; Box 214.
- Lindenmeyer, Edgar William ('28) Freshman Coach Centre College, Danville, Ky., 341 S. 4th St., Danville, Ky.; 107 N. Washington Rd., Lake Forest, Ill.
- Lindenmeyer, Leona E. ('26) Teacher Voc. Home Ec., Keya Paha Co. H. S.; Box 72, Springview, Neb.; 708 N. 8th St., Columbia, Mo.
- Lingsweiler, Florence L. ('19) (Mrs. Charles E. Elkins) Ass't Cashier, Niangua, Mo.
- Liter, Oneta ('25) Ass't. Prof. Home Ec., U. of Louisville; 1903 Avery Court, Louisville, Ky.; Center, Mo.
- Loeb, Lucille ('17) 1911 W. Erie Ave., Philadelphia, Pa.
- Logan, Dorothy ('23) (Mrs. Wright E. Aultman, Jr.) Lumley Apt. No. 11, 1540 N. Meridian, Indianapolis, Ind.
- Logan, Francis Edgar ('16) (Mrs. James R. Kerr) 627 Fairview, Webster Groves, Mo.
- Lomax, Charlotte Hamilton ('11) 4292 Washington Blvd., St. Louis, Mo.
- Long, Mildred B. ('23) 1018 Ashland Court, St. Joseph, Mo.
- Long, Ralph Graham ('27) Supt. Skene Cons. H. S., Skene, Mo.
- Long, Theodore Parker ('16) Teacher Chem. St. Teachers College, 208 E. Filmore, Kirksville, Mo.

- Longshore, Nadine ('26) Girls Health Educ., Kemmerer H. S., Kemmerer, Wyo.; 520 W. 40, Kansas City, Mo.
- Loomis, Burt Weed ('11) Supt. Schools, Flat River, Mo.
- Loomis, Charles Francis ('11) Sec'y, Inst. of Pacific Relations, Honolulu, Hawaii, U. S. A.
- Lorenz, Catherine ('26) 4926 Murdoch Ave., De Soto, Mo.
- Lotter, Dorothy E. ('27) Teacher Sci., Geog., Soc. Sci., Jefferson City, Jr. H. S., Jefferson City, Mo.; 328 E. McCarty.
- Lowe, Frank Melville, Jr. ('19) Pastor Christian Church, Mexico, Mo.; 405 Gladstone Blvd., Kansas City, Mo.
- Lowry, Ethelyn Margaret ('05) Teacher Math., H. S., Great Bend, Kans., Columbus, Kans.
- Lowry, William Raimen ('21) Supt. Schools, Braymer, Mo.
- Loyd, Laura Lorine ('26) (Mrs. Norman W. Remley) 500 A. E. McCarty St., Jefferson City, Mo.
- Luckhardt, Lois ('26) Teacher Kindergarten, Wm. Cullen Bryant School, Kansas City, Mo., 6106 Summit, Kansas City, Mo.; Tarkio, Mo.
- Luckie, Martha Mason ('28) Teacher Spanish, Pawhuska H. S., 1523 Leahy, Pawhuska, Okla.; 715½ Missouri Ave., Columbia, Mo.
- Luttrell, Alice Rae ('27) Teacher Home Ec., Joppa, Ill.; Excelsior Springs, Mo.
- Lynch, Lummie ('17) Teacher Phys., Chem., H. S., Centralia, Ill.
- Lyon, Elizabeth Ross ('18) Teacher Home Ec., William Woods College, Fulton, Mo.; Columbia, Mo.
- Lyon, Mary Hukill ('17) (Mrs. C. R. Thomson) Teacher Home Ec., Farmington H. S., 612 W. Columbia St., Farmington, Mo.
- MacKay, James Lester ('20) Prin. Michael School (Cripples) Forest Park Blvd. & Taylor Ave., St. Louis, Mo.; 108 W. Monroe, Kirkwood, Mo.
- Madden, Rheasa May ('19) (Mrs. Ralph Schecter) 359 W. High, Carlisle, Pa.
- Maddox, Gerald C. ('24) Geologist; 1332 N. Beard, Shawnee, Okla.; Bucklin, Mo.
- Magill, Sylvia V. ('13) (Mrs. J. H. Henry) 18 Hanford Pl., Tarry-on-Hudson, N. Y.
- Magruder, William Leslie ('18) Teacher Voc. Agr., H. S., Macon, Mo.
- Maher, Anna ('20) (Mrs. H. L. Beatty) 1644 Hawthorne, Houston, Tex.
- Maitland, Edna Estelle ('20) (Mrs. Edna M. Templeton) 39 Marshall St., Albany N. Y.
- Major, Mabel Irmyn ('16) Assoc. Prof., Texas Christian Y., Fort Worth, Tex.; 1502 Bass, Columbia, Mo.
- Malott, James Isaac ('07) Prof. Psych., Teachers' College, 427 E. Cascade, River Falls, Wis.
- Manley, Margaret ('25) Teacher Art, Central H. S., Kansas City, Mo.; 3926 Manheim Rd., Kansas City, Mo.
- Marquis, Leta Fay ('25) (Mrs. E. B. Robinson) Potosi, Mo.; Walker, Mo.
- Marsh, Victor J. ('26) Teacher Math., Phys. Perry H. S., Perry, Mo.; R. 7, Chilli-cothe, Mo.
- Marshall, Mamie Bertha ('19) (Mrs. E. L. Ocker) 3778 Connecticut, St. Louis, Mo.
- Marshall, Edith ('21) Supervisor Elem. Tr. School, St. Teachers College, Wayne, Neb.; R. 7, Springfield, Mo.
- Marston, Edith ('20) Prin. H. S., Brunswick, Mo.
- Martin, Arthur Ellsworth ('17) Prin. McCoy School, 1524 White St., Kansas City, Mo.; R. 2, Eastwood Hills, Kansas City, Mo.
- Martin, Alma Borth ('28) Grad. Student, U. of Mo., 1219 E. Broadway, Columbia, Mo.; Doniphan, Mo.
- Martin, Gertrude Florence ('23) Teacher Home Ec., Horace Mann Jr. High; Los Angeles, Calif.; 402 Oakhurst Drive, Beverly Hills, Calif.
- Martin, Lycia ('24) Teacher Res. & Meas., N. J. St. Normal School, Trenton, N. J.; Ravanna, Mo.
- Martin, Mrs. Maude Gee ('27) Trenton, Mo.; Hickory, Mo.
- Martin, Paul Dee ('17) Ass't Prin. H. S., Granite City, Ill.
- Marvin, Hazel ('26) Director Phys. Educ., Wichita H. S., 244 N. Spruce, Wichita, Kansas; Preston, Kans.
- Matthews, Arthur Thomas Jack ('28) Coach Central H. S., St. Joseph, Mo., 217 N. 12th, St. Joseph, Mo.; Gower, Mo.
- Maupin, Ellen Kathryn ('26) Teacher Soc. Sci., Eng., Music, Pattonsburg, Schools, Pattonsburg, Mo.
- Mauzey, Bessie ('28) Elem. School Teacher, Bosworth, Mo., Box. 94; Dalton, Mo.

- Mayes, Margaret Frances ('25) (Mrs. M. F. Warnick) 521 Keeler Ave., Bartlesville, Okla.
- Mayfield, Katherine L. ('25) Lebanon, Mo.
- Mays, Maurine ('22) Chairman, Mod. Language Dept., Culver-Stockton College, Canton, Mo.
- McAtee, Mary Reanette ('24) Teacher Math., H. S., Nevada, Mo.; 3233 Bellefontaine, Kansas City, Mo.
- McCarty, Mary Margaret ('25) Teacher Gen. Sci., Yeatman Intermed. School, St. Louis, Mo.; 4762 Hammett Pl., St. Louis, Mo.
- McCaslin, Ruth E. ('24) (Mrs. H. Aubrey Talley) Teacher, Private School; 212 St. George Apts., 1206 Peachtree St., Atlanta, Ga.
- McCluer, Elizabeth ('27) Teacher English, St. Charles H. S., 717 Jefferson St., St. Charles, Mo.; O'Fallon, Mo.
- McColum, John S. ('25) Teacher Sci., Math., Athletic Coach, Hamilton, Mo.; Bethany, Mo.
- McCombs, Hazel ('28) Teacher Soc. Sci. & Ass't. Phys. Ed. Instructor, H. S.; Adrian, Mo.
- McCord, Harold Wayne ('24) Supt. Schools, DeKalb, Mo.
- McCormick, Maud ('13) Instr. English, Ia. St. College, Ames, Ia.
- McCoy, Susan Gertrude ('09) Teacher Hist., H. S., Carthage, Mo.
- McCracken, Nina Olive ('25) Teacher Home Ec., Carthage H. S., 600 W. Central, Carthage, Mo.; Diamond, Mo.
- McCune, Alice Lee ('28) Teacher Math., Jr. H. S.; 112 S. 6th St. Columbia, Mo.
- McDonald, Mary Ann ('26) Supervisor Pub. School Music, Trenton, 820 Custer, Trenton, Mo.; 12th & Penn St., St. Joseph, Mo.
- McDonald, Mary Southworth ('17) (Mrs. Eugene B. Perkins) Box 514, Yakima, Wash.; Box 713 Pocatello, Idaho.
- McDonough, Agnes ('27) Grad. Student, U. of Mo.; 506 Burnham, Osborn, Mo.
- McFarland, Ruth S. ('27) (Mrs. James B. Burke) 4201 Locust, Kansas City, Mo.
- McGlothlin, Mary Edith ('15) Teacher Math., H. S.; 1309 Stockton St., Stockton, Calif.
- McGregor, Muriel Hope ('28) Teacher Lebanon H. S., Lebanon, Mo.; Voc. Home Ec., Jefferson City, Mo.
- McHarg, Mary A. ('25) Teacher Com'l Subjects, Jr. H. S., 100 Ripley St., Columbia, Mo.
- McHugh, Marjorie ('28) Phys. Ed. Instr., Guayama H. S., Guayama, Porto Rico; 125 E. Short St., Independence, Mo.
- McIntosh, Charles Henry ('25) Supt. Pub. Schools, Steelville, Mo.
- McKey, Dorothy Allison ('28) Teacher Latin & English, H. S., Shelbyville, Mo.; 107 So. 6th St., Hannibal, Mo.
- McKey, Marion ('28) Teacher Math. & Hist., Jr. H. S. (Stowell School); 107 S. 6th St., Hannibal, Mo.
- McKinley, Monabelle M. ('28) Phys. Ed. Instr., C. W. C., Warrenton Mo.; St. Charles, Mo.
- McKinney, Margaret ('17) (Mrs. J. P. Payne) Gilliam, Mo.
- McLachlan, Marjorie Helen ('20) Teacher Hist., H. S.; 1102 Jersey St., Quincy, Ill.; 209 Maple, Kahoka, Mo.
- McLeod, Helen Commorah ('28) Supervisor Music & English, H. S., Conway, Mo.; Palmyra, Mo.
- McMaster, Rose ('25) Teacher English, Citizenship, Central H. S., Hardin, Mo.; 1508 Ross St., Columbia, Mo.
- McMillen, Olin Wright ('14) Head English Dept. Pui Ying Middle School, Canton, China.
- McMurry, Nellie ('28) Elem. School Teacher, Keokuk, Iowa, 527 N. High, Keokuk, Iowa; Rutledge, Mo.
- McNarie, Marion J. ('28) Teacher, Physics, Algebra, Phys. Geog. & Coach Football Basketball, Roodhouse, Ill.; Hamilton, Mo.
- Meador, Ferne ('27) Teacher Soc. Studies, Port Arthur H. S., 320 Augusta, Port Arthur, Tex.; Craig, Colo.
- Mecker, Edwin H. ('20) Real Est. Loan Broker, Sec'y. A. W. Childs & Sons, Inc. 221 E. 34th St., Kansas City, Mo.; Perryville, Mo.
- Mecker, Herman Heinrich ('11) Prin. Ben Blewett Intermed. School; 5351 Enright Ave., St. Louis, Mo.
- Medsker, Marie ('20) (Mrs. B. J. Ashley) Everest, Kans.; Graham, Mo.
- Meier, Beatrice Dorothea ('28) Teacher Kindergarten, Oxford, Miss.; Council Bluffs, Iowa.



- Meierhoffer, Virginia ('26) Supervisor Music Chillicothe H. S., 320½ Walnut, Chillicothe, Mo.; 3727 Flora, Kansas City, Mo.
- Melcher, Benjamin Franklin ('15) Repr. Silver, Burdette & Co.; 932 Newport, Webster Groves, Mo.
- Melcher, Christine Bradford ('26) Teacher English, 201 W. 51st St., Kansas City, Mo.; 4131 Hyde Park, Kansas City, Mo.
- Melcher, Mary ('10) Head Latin Dept., Centennial H. S., Maine Hotel, Pueblo, Colo.
- Melvin, Marian ('26) Teacher Home Ec., Fremont H. S., Ottumwa, Iowa.
- Meranda, Harriet ('25) Teacher Home Ec., Trenton Sr. H. S.; 302 E. 10th Court, Trenton, Mo.; 2801 Benton Blvd., Kansas City, Mo.
- Merchant, Audrey M. ('27) Teacher English, Soc. Sci., H. S., Brunswick, Mo.
- Mercier, Cleo ('25) Perryville, Mo.
- Meredith, Lillian Irene ('27) Teacher Elem. School, Kansas City, Mo.; Carlton Hotel, Kansas City, Mo.; 416 N. Byers Ave.; Joplin, Mo.
- Meriwether, Mary Christian ('27) Supervisor Music, Macon, Mo., 321 E. Bourke St., Macon, Mo.; 1100 N. Carolina St., Louisiana, Mo.
- Merritt, A. Tillman ('25) John Knowles Paine Fellow (Harvard U.) American Express, Paris, France; Calhoun, Mo.
- Mertz, Magdalena C. ('27) Teacher Hist., Sci., Braggadocio H. S., Braggadocio, Mo.; Clayton, Mo., R. 1.
- Meyer, Dorothy Frances ('28) Secretarial Work, 5031 Raymond, St. Louis, Mo.; 503 Stewart Rd., Columbia, Mo.
- Meyer, Helen E. ('28) Teacher, Marshall Pub. Schools, 315 E. Vest, Marshall, Mo.; Oregon, Mo.
- Middlecoff, Margaret ('15) (Mrs. E. D. Lovegreen) Palmyra, Mo.
- Miles, Icy Maud, Mrs. ('21) New Madrid, Mo.; Hampton, Mo.
- Millan, Nelle J. ('23) (Mrs. Nelle M. Allenbrand) Maryville, Mo.; King City, Mo.
- Miller, Barney Elic ('18) Ins., 306 Westwood Ave., Columbia, Mo.
- Miller, Blanche ('28) (Mrs. John H. Radford) 5916 Washington, St. Louis, Mo.
- Miller, Clara Vivian ('12) (Mrs. Vivian M. Nichols) 76 W. Alvord St., Springfield, Mass.
- Miller, Daisy Catherine ('21) Teacher Home Ec., Gen. Sci., Villa Grove, Ill.; 620 Stewart Rd., Columbia, Mo.
- Miller, Dixie ('26) Governess, 40th Mitchell, St. Joseph, Mo., 120 N. 15th St., St. Joseph, Mo.
- Miller, Edith ('12) (Mrs. William Crowe) 5625 Gates, St. Louis, Mo.
- Miller, Emmett Tyner ('16) Ass't. Supt. Schools & H. S. Prin., Hannibal, Mo.; Hopkins, Mo.
- Miller, Esther E. ('28) Caruthersville, Mo.; Linn, Mo.
- Miller, Florence A. ('26) Grad. Student, Working on M. A. Degree, 1408 University, Columbia, Mo.; Boonville, Mo.
- Miller, Freda ('25) Teacher Eng., Latin, Gig Harbor, H. S., Gig Harbor, Washington, Dalton, Mo.
- Miller, Katherine B., ('28) Teacher Typewriting & Shorthand; Roosevelt Hotel, Kansas City, Mo.
- Miller, Leona ('23) (Mrs. Leona Miller Anderson) 4322A N. 14th St., St. Louis, Mo.
- Miller, Lillian E. ('21) Teacher English Jr. H. S., 1851 E. 82nd St., Cleveland, O.; 506 N. 20th St., St. Joseph, Mo.
- Miller, Louisiana ('16) (Mrs. William Richard Clark) 5 Kuhlman Court, Columbia, Mo.
- Miller, Margaret Donnan ('28) Supervisor Music, Union, Miss.; Columbia, Mo.
- Miller, Margaret Emma ('10) (Mrs. J. B. Glascock) Teacher H. S. Vandalia, Mo.
- Miller, Ruth Edna ('27) Teacher Math., Soc. Sci., Thomas Hill H. S., Clifton Hill, Mo.; R. 5, Slater, Mo.
- Miller, Walter H. ('25) Teacher Mech. Eng., U. of Mo., 1313 Wilson Ave., Columbia, Mo.; 453 S. Webster St., Decatur, Ill.
- Miltenberger, Elizabeth B. ('26) (Mrs. Charles M. Burton) Teacher Home Ec., Music, Jackson, Mo.
- Misteale, Marie M. ('26) (Mrs. E. Melvin Woods) Hamilton, Mo.; 6223 Hughe, Kansas City, Mo.
- Mitzel, Gorene ('25) (Mrs. Henry Grathwoh) Teacher small rural school, Boonville, Mo. R. 4.
- Mize, Katharine ('17) (Mrs. A. J. Accola) Natl. City Co., 55 Wall St., N. Y.
- Molony, Muriel ('23) Teacher Sci., Paseo H. S., 5107 Tracy, Kansas City, Mo.



- Monagan, Rogers T. ('28) Teacher Hancock Jr. H. S.; 6634 A Colorado Ave., St. Louis, Mo.
- Monier, Emma C. ('28) (Mrs. Marion Allen) Canadian, Texas.
- Monroe, Stockton ('28) Manufacturing Dept. Ill. Glass Co., 711 Easton Ave., Alton, Ill.
- Monroe, Walter Scott ('09) Director Bureau of Res., U. of Ill.; 607 Michigan, Urbana, Ill.
- Monsees, Albert Herman ('12) Prin. H. S.; 206 W. 67th St., Terrace, Kansas City, Mo.
- Montgomery, Hope Azalyne ('28) Supervisor Music & Hist. Grand Pass H. S., Grand Pass, Mo.; Milan, Mo.
- Moreell, Caroline ('09) Teacher Span., H. S., 5912 De Fiverville Ave., St. Louis, Mo.
- Morgan, India ('28) Teacher Math. Jr. H. S. & Chrisman H. S., Independence, Mo., 602 N. Delaware, Independence, Mo.; Oak Grove, Mo.
- Morgan, Mildred ('25) Teacher Elem. School; 221 N. Mersingtow, Kansas City, Mo.
- Morgan, Ruth ('26) Teacher English, Latin, Bernie, Mo.; Dexter, Mo.
- Morris, Ellison ('26) Teacher English, Port Arthur H. S., 1835 Lake Shore, Port Arthur, Texas; Lancaster, Mo.
- Morris, Vada ('25) Teacher Com'l., Westport Jr. H. S., Kansas City, Mo.; 3444 Montgall, Kansas City, Mo.
- Morrow, Vivian Melissa ('23) (Mrs. Claire G. Fairchild) 2481 N. 47th Ave., Omaha, Neb.; Callao, Mo.
- Mortland, Robert C. ('25) Head Com'l Dept., Aledo H. S.; Box 165, Aledo, Ill.; 2834 Park Ave., St. Louis, Mo.
- Mosier, Ora ('27) Grad. Ass't Botany, U. of Mo., 1209 University, Columbia, Mo.; St. Francois, Mo.
- Moss, Juliette ('09) Instr. English, Univ. Extension Div.; Box 354, Columbia, Mo.
- Moulton, Grace Echo ('12) (Mrs. Merle Prunty) 313 N. Tacoma, Tulsa, Okla.; King City, Mo.
- Mowry, Emma P. ('17) (Mrs. Emma P. Denha) Prin. H. S., Deep River, Iowa.
- Moyers, Robert Arthur ('22) Supt. Schools, Hayti, Mo.; Glenallen, Mo.
- Moyser, Lottie May ('19) Teacher Pub. Schools; 5853 Bartmer Ave., St. Louis, Mo.
- Moyser, Marguerite ('17) Teacher Pub. Schools; 5853 Bartmer Ave., St. Louis, Mo.
- Muench, Edgar A., ('18) Instr. Phys. Ed., Wentworth Military Academy, Lexington, Mo.; 214 E. 5th St., Washington, Mo.
- Mumford, Cathrine A. (1921) (Mrs. King B. Hollyday) "Kingshaven", St. Michaels, Md.
- Mumford, Dorothy (1918) (Mrs. Daniel Barnard Coleman) 5561 Chamberlain St., St. Louis;
- Mumford, Margaret Kennedy ('16) (Mrs. M. G. Neale) 117 Westwood Ave., Columbia, Mo.
- Mumford, Ruth E. ('27) Instr. Phys. Educ., 523 Stilwell, Port Arthur, Tex.; 812 College, Columbia, Mo.
- Murphy, Charles Truman L. ('28) Supervisor Music, H. S., 417 S. 11th, Havelock, Neb.
- Murto, Arria ('21) Teacher Math., Carthage H. S., 914 Howard, Carthage, Mo.
- Musick, Edna Jane ('21) Teacher Span., H. S., Ely, Nev.; Columbia, Mo.
- Myers, Robert Lee ('05) Supt. Schools, Everton, Mo.
- Myers, Zola ('17) (Mrs. Joe Burriss) 1216 E. 5th, Pueblo, Colo.
- Nacy, Frances W. ('16) (Mrs. Roscoe Anderson) 5856 Enright Ave., St. Louis, Mo.
- Nahm, Laura ('26) Teacher Biol., Jr. College, Flat River, Mo.; Augusta, Mo.
- Nance, Frances Evelyn ('19) Mgr. Ulster Co. Home Bureau, Kingston, N. Y.; Pattonsburg, Mo.
- Nardin, Elizabeth Gatson, Mrs. ('17) 7404 Bennett Ave., Chicago, Ill.
- Nardin, Frances Louise ('07) Dean of Women, U. of Wis.; 612 Howard Pl., Madison, Wis.; 7404 Bennett Ave., Chicago, Ill.
- Neal, Daniel Raymond ('27) Student Natl. Recreation School, Rec. Exec.; 5 W. 125th St., Box 181, Joplin, Mo.
- Neale, M. G. ('11) Dean of School of Educ., U. of Mo., 117 Westwood Ave., Columbia, Mo.
- Neary, Margaret A. ('25) Teacher Soc. Studies, English, Yeatman Intermed. School, 7135 Forsythe Blvd., University City, Mo.
- Nelson, Mrs. Mildred Keith ('26) Leadwood Mo.

- Nesbitt, Ethel Amanda ('08) (Mrs. Ethel N. Ikenberry) Editor, U. of Ariz.; 715 E. 4th, Tucson, Ariz.
- Nesbitt, Nell ('09) Ass't. Prof., Home Ec., W. Va. University, Morgantown, W. Va.; 160 Fayette St.
- Netherland, Gertrude ('25) Teacher Span., Jr. H. S., 511 S. E. 6th Ave., Ft. Lauderdale, Fla.; Perry, Mo.
- Nettles, Henry Edward ('20) Prof. Hist., S. W. S. T. C.; 838 E. Grand, Springfield, Mo.
- Neukomm, Amy ('28) Teacher, Pershing School, University City, Mo., 5115 Washington Ave., St. Louis, Mo.; 198 St. Louis Ave., Fulton, Mo.
- Newcomb, Ernest H. ('21) Exec. Sec., Lincoln & Lee Univ., Kansas City, Mo.
- Newkirk, Cora Matilda ('16) (Mrs. J. H. Barnes) Moberly, Mo.
- Newsom, Edith May ('23) (Mrs. Elmer Knipmeyer) Sharon, Conn.
- Nichols, Mary Ethel ('28) Teacher, Pippapass School, Pippapass, Ky.; Cameron, Mo.
- Nichols, Nadine ('26) (Mrs. L. A. Forman) 6 Woodson Way, Columbia, Mo.
- Nichols, Richard Clyde ('27) Prin. H. S. Auxvasse, Mo.
- Nicholson, Ruth Alice ('26) Teacher Voc. Home Ec., St. Charles H. S., 909 Adams St., St. Charles, Mo.; 1301 Ross St., Columbia, Mo.
- Nierman, John L. ('18) Head Dept. Chem., South Tex. St. Teachers College, 621 W. Richard St., Kingsville, Tex.
- Noel, Mary Frances ('26) (Mrs. C. O. Douglas) Sub. Teacher Home Ec., Kansas City, Mo., 4228 Brooklyn, Kansas City, Mo.
- Nolle, Alfred Henry ('11) Dean of Faculty S. W. Tex. St. Teachers College, San Marcos, Tex.,
- Norman, Elda M. ('28) Teacher English, Ava H. S.; Ava, Mo.
- Norris, Ilene B. ('24) Teacher Voc. Home Ec., Windsor, Mo., Reading, Ia.
- Norris, Lola Mildred ('13) (Mrs. Mildred N. Simpson) 305 College, Columbia, Mo.
- Norris, Ola ('26) (Mrs. Ola Norris Hulén) 40 Whalley Ave., New Haven, Conn.; Turney, Mo.
- Northcutt, Bertha Estella ('19) Head Dist. Dept., Maryville H. S., 309 S. Dewey St., Maryville, Mo.
- Northcutt, C. Elizabeth ('24) Ass't. District Sec'y., Family Welfare Ass'n., 1021 N. Caroline St., Baltimore, Md.; 2611 Adams, Mill Rd., N. W., Washington, D. C.
- Northcutt, Ina Klocking ('17) Teacher Hist., H. S., 7525 Suffolk Ave., Webster Groves, Mo.
- Nowell, Louise ('26) Supervisor Phys. Educ., Elem. School, Roswell New Mex., 106 N. Kentucky, Roswell, New Mex.; 1425 Paris Rd., Columbia, Mo.
- Nowell, Margaret ('26) Supervisor Phys. Educ., Jefferson Jr. H. S., 1425 Paris Rd., Columbia, Mo.
- Nowlin, Catherine Sharp ('27) Grad. Student U. of Mo., 910 Providence, Columbia, Mo.; Montgomery City, Mo.
- Nowline, Fanny ('26) Teacher Latin, English, Jr. H. S., Tulsa, 1610 E. 17th Pl., Tulsa, Okla.; Montgomery City, Mo.
- Oakerson, W. M. ('26) Repr. Hall & McCreary Co., Chicago, Ill., Jefferson City, Mo.
- O'Brien, Katherine Cecila ('25) (Mrs. Katherine Cecila Deichmann) 6701 Bartmer, University City, Mo.; 3846 Cleveland Ave., St. Louis, Mo.
- Oetting, Esther ('25) Teacher, New Bloomfield H. S., New Bloomfield, Mo.; Holt Summit, Mo.
- Ogle, Paul Glenn ('28) Y. M. C. A. Employment Sec'y., 411 S. 5th St., Columbia, Mo.; Bowling Green, Mo.
- Oliver, Stella M. ('27) Teacher Voc. Home Ec., Township H. S., Meriden, Ill., Box 255; 1214 E. Harrison St., Kirksville, Mo.
- Oliver, William Isaac ('16) Supt. Schools, Columbia, Mo.; 910 Rogers, Columbia, Mo.
- Ollar, Albert ('24) Teacher Chem., Jr. College, St. Joseph, Mo.; Alton, Mo.
- O'Neal, James William ('27) Prin. Winona H. S., Winona, Mo.; Cameron, Mo.
- Oppenheimer, Julius John ('15) Dean of Faculty, Stephens College, Columbia, Mo.
- O'Rear, Floyd Barrett ('18) Teachers College, Columbia U., N. Y.; 608 S. Florence, Springfield, Mo.
- O'Rear, M. A. ('06) Head of Dept. of Educ. & Director Training School, S. E. M. S. T. C., 608 S. Florence Ave., Springfield, Mo.

- Orr, Lillian E. ('25) Teacher Span., Com'l., Texico H. S., Box 111, Texico, New Mex.; 754 Taylor, Moberly, Mo.
- Osborn, Worth James ('10) State Dept. of Pub. Instruction, 109 Roby Rd., Madison, Wis.
- Otto, Pauline ('27) Teacher Kindergarten Pub. Schools, Marshall, Mo.; 303 Cedar, Washington, Mo.
- Owings, Portia ('27) Librarian, Sam Houston H. S., Houston, Tex.; Fayette, Mo.
- Ownbey, Virginia Lee ('26) Head Latin & French Dept., Newport Ark.; Springdale, Ark.
- Pace, Nadine ('25) Grad. Student U. of Mo. 716 Missouri, Columbia, Mo.; Green Ridge, Mo.
- Padgett, Faye ('24) (Mrs. R. M. Kinney) 52 Forest Ave., Riverside, Ill.; Arbela, Mo.
- Painton, Audrey Joe ('25) Instr. English, Flaxville, Mont.; Painton, Mo.
- Palmer, Harriet N. ('22) (Mrs. John Britts Owen) 420 E. Franklin St., Clinton, Mo.; 518 S. Williams St., Columbia, Mo.
- Pape, Eulalie ('18) Instr. Languages, Stephens College, 603 W. Broadway, Columbia, Mo.
- Parker, Eunice May ('28) Teacher Home Ec., Litchfield Jr. H. S., 402 E. Ryder St., Litchfield, Ill.; 832 N. Kingshighway, St. Louis, Mo.
- Parr, Kathryn F. ('20) Teacher Math., Marshfield, Ore.; Stewartville, Mo.
- Parks, Dorothy McClain ('28) 307 W. 5th Clovis, N. Mexico.
- Parrish, Ada Alice ('25) Com'l. Artist, 3432 Chestnut St., Kansas City, Mo.
- Parrott, Iva M. ('25) Student Dietitian, Pennsylvania Hospital, 8th & Spruce St., Philadelphia, Pa.; Magnolia, Mo.
- Patrick, Frances ('24) Teacher Sewing, H. S., Klein Hotel, Walsenburg, Colo.; Breckenridge, Mo.
- Patter, Eunice Ratekin ('26) 314 Hitt St., Columbia, Mo.; 768 Market, Fulton, Mo.
- Patterson, Enid Laveta ('16) (Mrs. A. J. Clay) 217 Elm St., Poplar Bluff, Mo.; Hoxie, Ark.
- Pattinson, Sallie ('20) Teacher, Teacher Training, H. S., Huntsville, Mo.
- Patrick, John Hezzie ('12) Cashier, Bank of Mendon, Att'y. at Law, Mendon, Mo.
- Paul, Estelle G., Mrs. ('25) Instr. Hist., 211 N. Co. Line St., Elsberry, Mo.
- Pauls, Dorothy J. ('25) Music Supervisor, Franklin Intermed. School, 6982 Penrod Ave., St. Louis, Mo.
- Payne, Edith Lee ('23) Student Grad., U. of Mo., 409 W. Broadway, Columbia, Mo.
- Pearsall, Claire ('28) Teacher, Pershing Elem. School, University City, Mo., 601 Westgate, St. Louis, Mo.; 808 Douglas Ave., Elgin, Ill.
- Pearse, Faith ('09) (Mrs. Edwin Lee Miller) 5432 Wyandotte, Kansas City, Mo.
- Pearson, Ida Rhea ('22) Teacher Ethical Culture, Branch School, 746 Lexington Ave. N. Y.
- Pechstein, Louis Augustus ('12) Dean College Educ., U. of Cin., 183 Lafayette Circle, Cincinnati, Ohio.
- Pemberton, Olive ('26) Teacher English, Slater H. S., Slater, Mo.
- Pemberton, Walker S. ('06) Teacher Math., St. Teachers College, 724 E. Scott, Kirksville, Mo.
- Pence, Bertha G. ('19) Teacher Voc. Home Ec., H. S. King City, Mo.
- Penn, Hallie Vivian ('23) Teacher English & Latin, H. S. Wellsville, Mo.
- Pennington, Clara Sarah ('18) (Mrs. Clara P. Vaughn) Allahabad, India.
- Pennington, Gladys Paulina ('12) (Mrs. T. D. Glaze) 2903 Sacramento St., St. Joseph, Mo.
- Pennington, Ola Mae ('11) Head Hist. Dept., Carr-Burdette College, Sherman, Tex.; 212 S. 5th St., Columbia, Mo.
- Pepper, Jessie Marie ('24) Teacher Phys. Training, Math., H. S. Coon Rapids, Ia.; 614 Mt. Vernon St., Columbia, Mo.
- Pepper, Virginia ('26) Teacher Freshman English, Lowville Academy, 45 Park Ave., Lowville, N. Y.; Windsor, Mo.
- Perkins, Sue Scott ('10) Teacher Math., S. W. S. T. C., 207 Kingsbarde, Springfield, Mo.
- Perrie, Virginia Belle ('27) Teacher Elem. School, Wm. A. Knotts School, 319 E. 43rd St., Kansas City, Mo.
- Peter, Mrs. Susan G. ('26) Advisor on Textile and Color, Jerseyville, Steam Laundry, Jerseyville, Ill.
- Peters, Chester J. ('24) Capt. Marine Aviation, Great Lakes, Ill.; Green City, Mo.

- Peterson, Maude G. Hunt ('27) Teacher English, Music, Buffalo, H. S., Buffalo, Mo.
- Petty, Ada McKinney, Mrs. ('21) 1111 Locust St., Columbia, Mo.
- Petty, Gerald M. ('26) Teacher S. W. Baptist College, Bolivar, Mo.; Columbia, Mo.
- Petty, Grace E. ('25) Supervisor Lincoln Cons. Training of Michigan St., Normal College, 503 N. Adams, Ypsilanti, Mich.; 4160 Iowa St., San Diego, Calif.
- Petty, Rubey ('27) Teacher Shorthand, Typew., Saginaw, Mich.; 1111 Locust, Columbia, Mo.
- Peyton, Mary Jane ('25) Director Phys. Educ. for girls, Charleston H. S., 17 Maple Terrace, Charleston, W. Va.; 4227 Cleveland, St. Louis, Mo.
- Phillips, Harry Ashton ('08) Chairman Dept. of Agr., Central St. Teachers College, Warrensburg, Mo.
- Phillips, Paul Earl ('18) Supt. Schools, Harlingen, Tex.
- Pickett, Nettie V. ('07) (Mrs. J. J. Summers) 208 Monroe St., Jefferson City, Mo.
- Pickrell, Frances G. ('08) Teacher Biol., H. S. 2900 Cottage Grove, Des Moines Ia.; Glencoe, Mo.
- Pierce, James William ('11) Supt. Schools, 516 W. Garland, Paragould, Ark.
- Pierson, Kathryn Charlotte ('18) (Mrs. Paul Riggins) Unionville, Mo.
- Pile, Anna Margaret ('12) Teacher Math., N. E. H. S., 3528 Windsor, Kansas City, Mo.
- Pittinger, Aubrey O. ('25) Athletic Coach, Director Boys Phys. Educ., Sr. H. S., Bisbee, Ariz., Warren, Ariz.; Bellflower, Mo.
- Plummer, Lena ('22) (Mrs. Earl Deardorff) Hale, Mo.
- Pollock, Nellie W. ('26) Teacher Soc. Sci., English, Menno H. S., Menno, S. Dak.; Fulton, Mo.
- Ponder, Alberta, B., Mrs. ('26) Sec'y., 628 Byers, Joplin, Mo.; Trenton, Mo.
- Porter, Blanche Alnetta ('24) (Mrs. Paul Bebermeyer) Local Supervisor, Adult Voc. Home Ec., Evening Schools; Unionville, Mo.
- Porter, Thomas Isaac ('15) Instr. Math., Kansas State Agr. College, Manhattan, Kans.; Harrisburg, Mo.
- Powell, Andrew Tilden ('07) Supt. Schools, Laddonia, Mo.
- Powell, Eulalie I. ('27) Teacher English, Latin, Crocker, Mo.; R. 2, Rolla, Mo.
- Powell, Mrs. Martha M. ('26) 3121 Mitchell Ave., St. Joseph, Mo.
- Powell, Vera E. ('27) Livingston, Mont.; Linneus, Mo.
- Pratt, Gladys, ('25) (Mrs. Gladys P. Scurlock) 920 College, Blackwell, Okla.
- Prehn, Katherine Eleanor ('10) (Mrs. C. Corwith Wagner) 6146 Waterman, St. Louis, Mo.
- Preston, William Columbus ('17) Pres. & Treas. Akron Oil Heating Co., Akron Ohio, 553 Stratford Ave., Akron, O.
- Price, Elizabeth Johnson ('17) Instr. St. College, Fresno, Calif.
- Prichard, Alice Elizabeth ('26) Grad Student, U. of Mo., 605 High St., Columbia, Mo.
- Prichard, Theodosia C. ('26) (Mrs. Theodosia C. Edson) Bethany, Mo.
- Prunty, Margaret S. ('24) Teacher English, H. S., 510 S. Walnut, Ottawa, Kans.; Salisbury, Mo.
- Pryor, Herbert ('12) Field Repr., Christian College, Columbia, Mo.
- Pryor, Margaret ('23) Teacher, Teacher Training, H. S. Clayton, Minn.; Mexico, Mo.
- Pryor, Mary E. ('26) University City Jr. High, 6258 Enright, St. Louis, Mo.; 221 E. Jackson, Mexico, Mo.
- Pummill, Joseph G. ('20) Supt. Schools, Camden Point, Mo.
- Pummill, Laurence Edgar ('17) Teacher Math., S. W. S. T. C., Springfield, Mo.
- Purvis, Norma ('27) Elem. School, 3606 Olive, Kansas City, Mo.
- Quigley, Helen Isabel ('28) Teacher, Franklin Elem. School, 1021 Sixth St., Port Arthur, Tex.; 521 W. 4th St., Cameron, Mo.
- Rabsahl, Katherine ('28) Teacher, Bancroft Elem. School, Kansas City, Mo. 3835 Troost Ave., Kansas City, Mo.; Higginsville, Mo.
- Rabsahl, Margaret ('28) Teacher, Elem. School, University City, Mo., 5894 Clements, St. Louis, Mo.; Higginsville, Mo.
- Ragland, Marian Frances ('26) Teacher H. S., Edgerton, Wis., Box 44, Edgerton, Wis.; Phillipsburg, Mo.
- Ragsdale, Clarence E. ('12) Ass't. Prof. Educ., U. of Wis., Madison, Wis.; Geneseo, Ill.



- Ragsdale, Pearl ('16) (Mrs. J. Haddon A. Peck) St. Francis, Kans.
- Ramsey, Margaret Gladys ('23) Teacher Math., Texarkana H. S., Box 808, Texarkana, Arkansas-Texas, 1708 La-Branch, Houston, Tex.
- Randel, Victor ('19) Head Industr. Arts Dept., Sam Houston St. Teachers College, Huntsville, Tex.
- Rash, Suella ('28) (Mrs. Suella Rash White) Kansas City, Mo.; Shelbina, Mo.
- Ratekin, Eula ('25) Teacher Chem., Ft. Smith, Ark. H. S., 501—15th, Ft. Smith, Ark.; 708 Market, Fulton, Mo.
- Read, Loudisa B. ('24) Teacher Hist. & Citizenship, Capitol Hill H. S., Oklahoma City, Okla.; Lathrop, Mo.
- Reading, Nancy ('26) Teacher, Avery Elem. School, 867 Greeley, Webster Groves, Mo.; Curryville, Mo.
- Records, Lavinia Bouchelle ('25) Secretarial Work, 410 W. 5th St., Kansas City, Mo.; 411 N. Delaware, Independence, Mo.
- Redford, Mattie Florence ('12) Teacher Hist. H. S., Holden, Mo.
- Redman, Ava Fisher ('25) Teacher H. S., Witt, Ill.; Kennett, Mo.
- Redman, Hallie Vernole ('25) (Mrs. Hallie R. Sivank) Kennett, Mo.
- Redman, Thelma ('25) Teacher H. S., Kennett, Mo.
- Reed, Ethel Edna ('11) Teacher Home Ec., H. S., 2026 Wall St., Joplin, Mo.
- Reed, Letha Cornelia ('10) (Mrs. Jas. McGregor) Walker, Mo.; Nevada, Mo.
- Reese, Madge Janet ('14) Field Agt., Office of Cooperative Extension, U. S. Dept. Agric., Annapolis Hotel, Washington, D. C.
- Reese, Webster P. ('17) Chairman Dept. of Educ., Dean of Summer School Session, S. W. College, 1426 E. Third St., Winfield, Kansas.
- Reich, Lillian Irene ('28) Teacher English & Hist., H. S., Marionville, Mo.
- Reid, Mrs. Leona Powell ('26) Jamesport, Mo.
- Reilly, Esther Elizabeth ('26) Teacher Home Ec., Gilman City, H. S., Gilman City, Mo.
- Reilly, Nina Catherine ('16) Instr. Home Ec., Seton Hill College, Greensburg, Pa.; Gilman City, Mo.
- Remley, Eunice Carmel ('18) (Mrs. Edgar E. Willett) 9423 Midland Ave., Overland, Mo.
- Remley, Winifred Mary ('10) Director Phys. Educ., H. S., 826 Park Ave., Omaha, Neb.
- Resor, Elsie A. ('10) Teacher Latin, Beaver Country Day School, 131 Sumner Rd., Brookline, Mass.
- Reynolds, Frances Unwin ('20) (Mrs. F. U. Jenkins) 2259 Richert Ave., St. Louis, Mo.
- Rhodes, Anna M. ('21) (Mrs. W. E. Jackson) Assoc. Prof. Home Ec., Okla. A. & M. College, 112 E. 3rd St., Stillwater, Okla. 101 Willis, Columbia, Mo.
- Rhodes, Doris ('26) Instr. Voc. Home Ec., H. S. Mound City, Mo.; Columbia, Mo.
- Rice, James Carl ('22) Instr. Chem., Jr. College, 3411 Summitt, Kansas City, Mo.
- Richmond, Sidney Albert ('26) Student, 2412 Channing Way, Berkeley, Calif.; 411 Mulberry St., Bolivar, Mo.
- Rickart, Lydia A. ('28) 1326 E. Ninth St., Kansas City, Mo.
- Riley, Gladys Graves ('27) Teacher English. Latin, Steelville H. S., Steelville, Mo.; Kearney, Mo.
- Ringo, Fredonia Jane ('18) Prof. Salesmanship Methods in Research Bureau for Retail Training at U. of Pittsburg, Pittsburg, Pa., 4720 Center Ave., Pittsburg, Pa.; Ironton, Mo.
- Ringo, Lucile ('21) Supervisor Music, Pub. Schools, University City, Mo., 5316 Pershing, St. Louis, Mo.; Ironton, Mo.
- Rippey, Helen ('26) Teacher English, Port Arthur H. S., 1825 Lakeshore Drive, Port Arthur, Tex.; Lancaster, Mo.
- Ritter, Bert Thompson ('17) Prin. Pub. School, Kansas City, Mo.; Mt. Washington, Mo.
- Roberts, Gladys ('17) (Mrs. P. R. Williams) Cape Girardeau, Mo.
- Roberts, Marjorie Eleanor ('23) Prin. H. S., Teacher Math., Brumley, Mo.; Eugene, Mo.
- Roberts, Susanmary ('24) (Mrs. Clark H. Hall) 225½ W. 23rd, Oklahoma City, Okla.
- Robertson, Gladys, ('17) (Mrs. R. D. Bower) Kingston, Mo.
- Robertson, Vernon V. ('27) Supt. Schools, Bolckow, Mo.; Albany, Mo.
- Robertson, Virginia E. ('11) Teacher Expression, H. S., 46 E. 55th St. Terrace, Kansas City, Mo.



- Robeson, James Andrew ('17) Prin. Elem. School, 4147 Montgall Ave., Kansas City, Mo.
- Robinson, Charles Edward ('25) Foreign Missionary on furlough) 1405 Anthony, Columbia, Mo.
- Robinson, Georgia Edna ('15) Instr. Phys., Ozark Wesleyan College, Carthage, Mo.; 1507 Windsor, Columbia, Mo.
- Robinson, Georgie ('26) Teacher, Hist. Jr. H. S., Columbia, Mo., 1203 Walnut St. Columbia, Mo.; Hallsville, Mo.
- Robinson, Wilma J. ('26) Teacher Primary, K. C. Pub. Schools, Woodland School, Kansas City, Mo.; 2014 Linwood Blvd., Kansas City, Mo.
- Roetzel, Cecile A. ('19) (Mrs. John N. Taylor, Jr.) Gribble Apts., Columbia, Mo.
- Rogers, Mary ('28) Art Supervisor, Wellston Schools, Wellston, Mo., Ranelagh Wilmar Apt. 445 De Baliviere, St. Louis, Mo.; 1316 University Ave., Columbia, Mo.
- Roney, Dorothy D. ('26) Teacher English, Webb City H. S., Webb City, Mo.
- Rose, Irvina Allen ('16) (Mrs. Herbert Wolcott) 1302 Noble St., El Paso, Tex.
- Rose, Julia Virginia ('25) Prin., Bowling Green H. S. Bowling Green, Mo.; Curryville, Mo.
- Ross, Helen ('11) Director Camp Kechuwa, 1151 E. 56th Chicago, Ill.
- Rossfeld, Bernice C. ('27) Teacher, St. Louis School, 4905 Spalding Ave., St. Louis, Mo.
- Rothgeb, Lucille ('26) Teacher Span., Mobile H. S., 168 Houston St., Mobile, Ala.; Willow Springs, Mo.
- Rowland, Mary Frances ('25) Teacher English, McMillan H. S., 432 S. Olive St., Mexico, Mo.
- Rundle, Edith Leota ('12) Head Dept. of Latin, St. Teachers College, Box 599, Kearney, Neb., 220 N. Santa Fe., Bartlesville, Okla.
- Russell, Fred S. ('18) Prof. A. Husbandry, St. Teachers College, Kirksville, Mo.
- Rutledge, Reta Burnic ('22) (Mrs. Charles V. Wilson) Morgantown, W. Va.
- Saeger, Armin Louis ('12) Teacher Languages, South Phila. H. S. for Boys, 3329 N. 18th St., Philadelphia, Pa.
- Sailor, Nellie Murray ('24) Foods Supervisor, Childs Restaurant, 1423 Penna. Ave., N. W., Washington, D. C.; 2123 I Street, N. W. Apt. 203, Washington, D. C.; Montgomery City, Mo.
- Samuel, Fay ('22) Teacher Dom. Sci., H. S. 1301 Lynn, Pawhuska, Okla.; 33 W. Anderson, Aurora, Mo.
- Samuel, Marge ('27) Teacher Voc. Home Ec., Salem H. S., Salem, Mo.; Jackson, Mo.
- Samuel, Bessie Ellen ('25) Teacher English, Latin, Dean of Girls, H. S., Jackson, Mo.
- Sanders, Alice Virginia ('27) Teacher Home Ec., English, Spanishburg, H. S., 10 Blake Ave., Princeton, W. Va.; 229 North Clay, Memphis, Mo.
- Sanders, Irene ('26) (Mrs. Harvey Jordan) Teacher Hist., Latin, Leonard H. S., Leonard, Mo.; Shelbina, Mo.
- Sanguinet, Edwin H. ('23) Survey Staff, St. Educ. Survey of W. Va., Charleston, W. Va.; 739 Walton St., St. Louis, Mo.
- Sanners, Ruth C. ('25) Teacher St. Louis, 1430 Union Blvd., St. Louis, Mo.
- Sappington, Dorothy M. ('26) Instr. Phys. Educ., Kans. St. Agri. College, Manhattan, 1641 Fairchild, Manhattan, Kans.; 1620 Hinkson Ave., Columbia, Mo.
- Saville, Mahala ('19) Ref. Librarian, St. Library Com., N. D., 208—3rd St., Bismark, N. Dak.; Grant City, Mo.
- Saville, Mayhew ('24) Teacher Pub. Schools, 2807 Edmond St., St. Joseph, Mo.; Grant City, Mo.
- Saville, Nellie ('26) (Mrs. Nellie S. Jackson) 512 E. 8th St., Trenton, Mo.; R. 2, Grant City, Mo.
- Savonowsky, Rose ('26) (Mrs. Rose C. St. Clair) 1231 N. Maplewood, Chicago, Ill.
- Schaper, Florence W. ('20) Teacher Soc., Lindenwood College; St. Charles, Mo.; Washington, Mo.
- Schaper, Jessie ('26) Teacher Soc. Sci.; Washington, Mo.
- Schaper, Margaret Emelia ('27) Music Supervisor, 1841—5th, Port Arthur, Tex.; 606 Sanford, Columbia, Mo.
- Schenck, Lillian Gertrude, Mrs. ('22) Head Span. Dept., Sr. H. S.; 221 8th Ave., N. W., Ardmore, Okla.

- Schmidt, Ruth M. ('26) Teacher Voc. Home Ec., Aztec H. S.; Box 93, Aztec, New Mex.; Berger, Mo.
- Schmitt, Clara ('05) Supervisor, Psych. Clinic; 325 S. Ave. 60, Los Angeles, Calif.
- Schnabel, Charles Franklin ('18) Chemist, S. W. Milling Co.; 254 N. 30th St., Kansas City, Kans.
- Schott, Emmett Lee ('22) Psychologist, Neuropsychiatric Div., Henry Ford Hospital, Detroit, Michigan; 7395 Byron Ave., Detroit, Mich.; Calhoun, Mo.
- Schroer, Hilda Esther ('22) Teacher English, S. W. H. S.; 510 E. 25th St., Kansas City, Mo.
- Scrutchfield, Irene ('09) (Mrs. E. O. Fuller) Laramie, Wyo.
- Searcy, Sara Permelia ('20) (Mrs. Sara S. Crawford) 209 N. 16th St., St. Joseph, Mo.
- Seibel, Laura Grace, ('28) Ass't. Instr. Chem. Dept., U. of Mo., Columbia, Mo. 831 Reservoir, Hannibal, Mo.
- Selecman, Gertrude Louise ('28) Teacher English, La Fayette H. S.; 307 So. 12th St., St. Joseph, Mo.
- Semon, Ruth ('27) R. 5, Columbia, Mo.
- Sensintaffer, Pauline ('22) (Mrs. J. Eneyr Chilton) 120 S. Grant, Fort Collins, Colo.
- Sewell, Leona S. ('26) Red Cross Nutritionist-American Red Cross, Washington, D. C.; Cleveland, Tenn.; Skidmore, Mo.
- Sheets, Mary Frances ('24) (Mrs. Clare Magee) Unionville, Mo.
- Shelton, Hazel L. ('28) Teacher Math. & English, Wakenda H. S., Wakenda, Mo.; Carrollton, Mo.
- Shelton, Nelle ('26) (Mrs. C. H. Pittenger) Mgr. Boarding House, Purina Mills, Gray's Summit, Mo.; New Florence, Mo.
- Shepherd, Vada ('27) Teacher H. S., Kennett, Mo.; Vandalia, Mo.
- Sherwood, Almyra ('26) Teacher Geog., Pueblo Central Jr. H. S., Pueblo, Colo.; 1101 Lake Ave., Pueblo, Colo.; Wyconda, Mo.
- Shipley, Alma Ione ('25) Teacher Phys. Educ., Kansas City, Mo.; 3529 Chestnut, Kansas City, Mo.
- Shockley, Mary Adelia ('21) Teacher English, H. S.; San Bernardino, Calif.
- Shoop, Raymond ('24) Chief Clerk, Dept. Voc. Educ., Jefferson City, Mo.
- Shouse, Phoebe ('26) Teacher Hist., English, S. W. H. S., Kansas City, Mo.; 209 W. 62nd St., Kansas City, Mo.
- Shouse, Richard Darrell ('18) Prin. H. S.; 1621 Rd., Wellston, P. O. St. Louis, Mo.; Shelbina, Mo.
- Shutts, Daniel ('09) Teacher Geol., Chairman Sci. Dept., H. S., 436 N. Franklin, Colorado Springs, Colo.
- Sides, Thomas R. ('28) Teacher Soc. Studies, Roscoe H. S., Roscoe, Mo.; Columbia, Mo.
- Sievers, John Frederick ('08) Cashier of Bank, Downey, Idaho.
- Simeral, Jessie Margaret ('26) (Mrs. Jessie M. Schroff) New Madrid, Mo.
- Simpson, Albert Dulaney ('27) Supt. City Schools, Charleston, Mo.
- Simrall, Josephine ('17) (Mrs. Clarence W. Fieth) 1218 W. 61st St., Kansas City, Mo.
- Sipe, Frank Perry ('18) Teacher Botany, St. Agri. College, Corvallis, Ore.
- Sipple, Emmitt Madison ('14) Director, The Park School, Baltimore, Md.
- Sizemore, Vivian L. ('27) (Mrs. Wm. Ted Wild) Head Hist. Dept., Lancaster, Mo.
- Skourop, Elnora ('27) Teacher, Port Arthur, Tex. H. S.; 709 Lakeshore, Port Arthur, Tex.; 306 W. Quincy, Pittsburg, Kans.
- Slatten, Elva ('24) (Mrs. Kennish Kinkade) Box 265, Indianapolis, Ind.; Bethany, Mo.
- Sleeper, Ruth Ann Houck, Mrs. ('26) Supervisor Music, Columbia Elem. School, 413 So. Garth, Columbia, Mo.
- Sloop, Frederick Lee ('17) Head Dept. Hist., H. S., Bryan, Tex.; Queen City, Mo.
- Smiley, Frances Isabella ('28) Teacher English, Literature & Hist., Wood River Jr. High, 115—8th St., Wood River, Ill.; 208 N. Morse Ave., Liberty, Mo.
- Smith, Agnes Josephine ('25) Teacher Hist., Belton H. S., Belton, Mo.
- Smith, Alice ('28) Attending Business College, 528 Pujos St., Lake Charles, La.
- Smith, Beula ('27) Teacher Hist., Math., H. S., Potosi, Mo.
- Smith, Clarence Arthur ('18) Teacher Manual Tr., H. S., St. Louis, Mo.; 703 Atlanta Ave., Webster Groves, Mo.
- Smith, Florence Ambrose ('19) Director Sports, H. Sophie Newcomb College, New Orleans, La.; 23 Kingsbury, St. Louis, Mo.

- Smith, Frances ('09) Dean Girls, Main Ave., H. S., San Antonio, Tex.; 4010 Broadway, San Antonio, Tex.
- Smith, Helen ('28) Prin., Novelty H. S., Novelty, Mo.; LaGrange, Mo.
- Smith, Howard W. ('26) Prin. Jr. Sr. H. S.; Granby, Mo.; Peculiar, Mo.
- Smith, Ina V. ('09) Teacher Math., H. S.; 242 Laurel Ave., Turlock, Calif.
- Smith, Mabel Ethel ('28) Teacher English, Rolla H. S.; 601 E. 5th St., Rolla, Mo.
- Smith, Muriel Julitta ('27) Ass't. Director, Guadalupe Center, 907 W. 23rd St., Kansas City, Mo.; 2010 Linwood Blvd., Kansas City, Mo.
- Smith, Mrs. Ruby E. ('26) 4330 Washington Blvd., St. Louis, Mo.; Schell City, Mo.
- Smith, Winfield Scott ('16) Supt. Schools; Excelsior Springs, Mo.
- Smoot, Margaret Lee ('26) (Mrs. Frank B. Miller) Teacher Shorthand, Central Bus. College, Night School, Kansas City, Mo.; 4219 S. Benton, Kansas City, Mo.
- Snider, Francis William ('17) N. Y. Life Ins. Co.; Campbell, Mo.
- Snider, Jennie May ('25) Teacher Tr., Flat River, Mo.; Campbell, Mo.
- Snodgrass, Anna Mae ('28) Art Supervisor, Elem. Schools, 8515 Renz Ave., Wellston, Mo.; Vandalia, Mo.
- Snyder, Edith Logan ('07) (Mrs. Edith L. Coursault) Columbia, Mo.
- Solomon, Eleanor H. ('28) Teacher, Opportunity School; 637 S. Weller, Springfield, Mo.
- Southard, Julia Lurena ('26) Teacher Sci., Bryan, Tex. H. S., 3311 College Ave., Bryan, Tex.; Southard, Mo.
- Sparks, Mabel Ruth ('24) Teacher English, H. S.; Waverly, Kans.; Liberty, Kans.
- Spalding, Julia ('10) Dean Women, Christian College, Columbia, Mo.; Towanda, Tenn.
- Spence, Ruth Lowell ('18) (Mrs. R. B. Warren) 414 Hitt St., Columbia, Mo.; 7435 Jefferson, Kansas City, Mo.
- Spicer, Margaret Kinkead ('19) Head English Dept., St. Nicholas School for Girls, 1501 10th Ave., North Seattle, Wash.; 907 W. Ave., Fulton, Mo.
- Spurgeon, Wilma Anna ('23) (Mrs. Wilma A. Ellis) New Florence, Mo.
- Squires, Margaret Burruss, Mrs. ('20) Grad. Student, U. of Mo.; 121 4th Ave., Columbia, Mo.; Springfield, Mo.
- Stacy, Mary Belle ('26) (Mrs. Faye T. Maxwell) 525 Joslyn, Gurdon, Ark., Vandalia, Mo.
- Stacy, Wilma Jean ('27) (Mrs. Melville Bitner) Boulder, Colo.; Princeton, Mo.
- Stadtherr, Leo J. ('25) Teacher Mech. Drafting, Sunset H. S.; 3115 Knight St., Dallas, Tex.; Cole Camp, Mo.
- Stallings, Dorothy ('28) Instr. Phys. Ed. for girls, Flat River, Jr. College, Flat River, Mo.; Mexico, Mo.
- Starbuck, Anna L. ('28) Teacher English, H. S., Blairstown, Mo.; Brownington, Mo.
- Starin, Genevieve Alida ('09) (Mrs. Genevieve S. Butler) 5606 Virginia, St. Louis, Mo.
- Stauber, C. A. ('26) Supt. Schools, South, west City, Mo.; Noel, Mo.
- Stayton, Floyd E. ('28) Supt. Schools, Archie, Mo.; Butler, Mo.
- St. Clair, Haston L. ('28) Teacher Industr. Arts, Kansas City Elem. Schools, 1235 S. Main, Independence, Mo.
- St. Clair, Lorene ('28) Teacher English & Phys. Training, Elem. School, 871 S. Brunswick, Marshall, Mo.; Noel, Mo.
- Stean, Saidee May ('06) Prin. Sr. H. S., Columbia, Mo.
- Stebbins, Clara Belle ('28) Substitute Teacher St. Louis Elem. Schools; 3840 Russell Blvd., St. Louis, Mo.
- Steed, John Burem ('17) Teacher Educ., Jr. College, Miami, Okla.
- Steele, Ruth ('28) Teacher Math., Jr. H. S.; Slater, Mo.
- Steen, Logan L. ('28) Teacher, Teacher Training, H. S., Belle, Mo.; St. James, Mo.
- Steers, Helen Mason ('26) Teacher Voc. Home Ec., Metropolis H. S.; 902 Girard St., Metropolis, Ill.; Villa Ridge, Ill.
- Steiner, Meta Pauline ('21) (Mrs. Arthur C. Betz) 1029 Grattan, St. Louis, Mo.
- Stephens, Claud E. ('17) Prin. Elem. School, 5550 Page Ave., St. Louis, Mo.
- Stewart, Dorothy McLean ('27) (Mrs. Philip H. Dorsey, Jr.) Leonardtown, Md.
- Still, Mary Virginia ('20) (Mrs. Mary Holbrook) Teacher Span., Soc. Sci., Normandy H. S., 6701 Easton Ave., Wellston, Mo.; 6215 Dowler, Pine Lawn, Mo.

- Stone, Clarence R. ('09) Lecturer, Ext. Div., U. of Calif.; 2140 Los Angeles St., Berkeley, Calif.
- Stone, Mrs. Ermile F. ('25) Teacher Home Ec., Tulsa, Okla., 1228 N. Chey, Tulsa, Okla.; Clearmont, Mo.
- Stone, Joseph J. ('21) Supt. Schools, Waynesville, N. Car.; Bevier, Mo.
- Stoner, Pauline E. ('26) Teacher Phys. Educ., J. C. Kumpf School; 223 E. 46th St., Kansas City, Mo.; 604 Benton Ave., Excelsior Springs, Mo.
- Story, Hazel Vesta ('20) (Mrs. J. M. Gibson) Globe, Ariz.
- Stosberg, Myrtle Margaret ('18) (Mrs. J. M. Sydenstricker) Missionary; Oliveria, Minas, Brazil.
- Stough, Olive Josephine ('19) (Mrs. R. G. Spurling) 1068 Everett Ave., Louisville, Ky.
- Stoy, Julian Cameron ('18) Bus. Mgr., Synodical College, Fulton, Mo.; Mexico, Mo.
- Stratton, Anna ('16) (Mrs. Arthur E. Goodell) 3536 Indiana, Kansas City, Mo.
- Strickland, Lucile ('28) Teacher Voc. Home Ec., H. S., Sweet Springs, Mo.; Rockville, Mo.
- Strunk, Louis H. ('16) Dept. of Educ., State Teachers College, Cape Girardeau Mo.
- Studebaker, Ralph J. ('27) Sec'y.-Treas., Mo. Central Type Foundry, Wichita, Kans.; 304 E. Indianapolis, Wichita, Kans.
- Studebaker, Mrs. Ralph J. (Beth) ('26) 304 E. Indianapolis, Wichita, Kans.
- Stumpe, Grace ('27) (Mrs. T. O. Sryg'ey) Ass't. Director Res. Dept., 404 Lake Charles, Port Arthur, Tex.; Washington, Mo.
- Stunz, Arthur N. ('26) Working for A. M. in English, U. of Chicago; 1543 E. 61st St., Chicago, Ill.; Sheridan, Mo.
- Sumner, Francis ('27) Teacher French, Math., Unionville, Mo.; 3110 Olive St., Kansas City, Mo.
- Suter, Gertrude Elizabeth ('24) (Mrs. G. B. Keller) Columbia, Mo.; Palmyra, Mo.
- Sutherland, Elizabeth ('27) Teacher Piano; Windsor, Mo.
- Sutter, Lucille ('27) Teacher Soc. Sci., Math., H. S.; Eureka, Mo.; Fulton, Mo.
- Sutton, Josephine D. ('13) Ass't. Merchandise Mgr., Himelhoch Bros. & Co.; 2967 Boston Blvd., Detroit, Mich.
- Swain, Evalena ('12) Carthage, Ill.
- Sweeney, Daisy I. ('24) Teacher Kindergarten, Kansas City, Mo.; 223 N. Jackson, Kansas City, Mo.
- Swift, Elizabeth Swan ('28) 516 E. 44th St., Kansas City, Mo.
- Swift, Mary Russell ('27) (Mrs. Mary S. Sanders) Killbuck, O.
- Sykes, Ethel Margaret ('16) (Mrs. D. V. Martin, Jr.) 155 N. Bemiston Ave., Clayton, Mo.
- Tacke, Olivette ('26) Teacher Elem., Stix School, St. Louis; 109 Marion, Box 65, R. 28; Overland, Mo.
- Talbert, Elizabeth Statira ('26) Teacher Intermed. Grades, Cape Girardeau, Mo.
- Talley, Verda N. ('19) (Mrs. J. S. Nicks) 1193 Fountain Court, Memphis, Tenn.
- Tandy, Mabel Estelle ('25) Instr. Western Maryland College, Westminster, Md.; 1115 University Ave., Columbia, Mo.
- Tandy, Mary Mildred ('24) Teacher Home Ec., H. S., Lexington, Mo.; 107 Price, Columbia, Mo.
- Tandy, Ruth Estes ('27) (Mrs. Iram Obil Royse) 2248 Yale, Maplewood, Mo.
- Tanner, Myra Irving ('27) Teacher Elem. School, Sikeston, Mo.
- Tarrant, Thalia Jane ('25) Teacher Tr., Odessa H. S., Odessa, Mo.; Walnut Grove, Mo.
- Taylor, Betty Eunice ('25) Teacher Math., Latin, H. S., Kirk, Colo.; Rocky Ford, Colo.
- Taylor, Eva Lou ('28) Teacher—Board of Educa., St. Louis, Mo.; 4851 Wabada Pl., St. Louis, Mo.
- Taylor, Opal O. ('27) Teacher English, Salem H. S., Salem, Mo.; Licking, Mo.
- Taylor, Tessie Agnes ('15) (Mrs. W. H. Hendricksen) 940 W. 8th St., Des Moines, Ia.; Mt. Moriah, Mo.
- Taylor, Virginia ('25) (Mrs. Virginia T. Zink) 5632 Kenwood, Kansas City, Mo.
- Teague, Georgia ('27) Teacher Spec. Dept., Port Arthur H. S.; 1019 Proctor St., Port Arthur, Tex.; Troy, Mo.
- Teasdale, Katherine Van H. ('13) (Mrs. Walter D. Condie) 4442 A Forest Park Blvd., St. Louis, Mo.
- Templin, Lucinda De ('14) Prin., El Paso Schools for Girls, El Paso, Tex.
- Teter, Myrtle P. ('20) Teacher Math., S. W. S.; T. College, Springfield, Mo.; Alba, Mo.



- Tetley, Ann Caroline ('27) Substitute, Farmington Pub. Schools, Farmington, Mo.
- Thelen, Edward Frank ('28) Phys. Ed. Instr. Kansas City School District.; 335 Cypress, Kansas City, Mo.
- Thias, Esther ('17) Teacher Pub. Schools, 305 Union Blvd., St. Louis, Mo.
- Thickitt, Rosemary ('26) Teacher Ocean Beach School, San Diego, Calif.; 914—24th St., San Diego, Calif.; 314 N. Washington St., Nevada, Mo.
- Thomas, Iva Louise ('12) (Mrs. Elmer R. Axon) 611 Delmar, Springfield, Mo.; 404 McDaniel Blvd., Springfield, Mo.
- Thomas, Miles Carson ('14) Prin. Border Star. Elem. School; 6321 Wornall Rd., Kansas City, Mo.; 6415 Jefferson St., Kansas City, Mo.
- Thomasson, Mollie A. ('25) Teacher Orange Union H. S., 267 N. Orange St., Orange, Calif.; Fredericktown, Mo.
- Thompson, Alice Helen ('23) (Mrs. Alice T. Tutt) Unionville, Mo.
- Thompson, Frances Anthony ('28) Teacher Voc. Home Ec., Montgomery H. S., Montgomery, Mo.; 11 Kuhlman Court, Columbia, Mo.
- Thompson, Mary K. ('28) (Mrs. J. M. Reinhardt) 4031 Main, Kansas City, Mo.
- Thompson, Mildred C. ('27) (Mrs. John L. Allton) 1204 Wilson Ave., Columbia, Mo.
- Thompson, Roscoe L. ('21) Repr. Allyn & Bacon, Des Moines, Ia.; 1006 S. Michigan, Chicago, Ill.
- Thomson, Dorothy Madison ('12) (Mrs. Edwin W. Patterson) 235 Paulin Blvd., Leonia, N. J.
- Thomure, Helen M. ('26) Teacher English, Yeatman Intermed. School, St. Louis, Mo.; 3860 Greer Ave., St. Louis, Mo.
- Thornton, Mary F. ('27) Teacher Math., Ferguson H. S.; 500 Tiffin, Ferguson, Mo.; R. 6, Webster Groves, Mo.
- Thrash, Helen I. ('26) Teacher Latin, English, Salisbury, Mo.; Keytesville, Mo.
- Threlkeld, Archie Lloyd ('19) Supt. Pub. Schools, Denver, Colo.
- Thul, Phoebe ('20) Teacher Art, Jr. H. S.; 3801 Kosciusko, St. Louis, Mo.
- Thumser, Agnes L. ('23) (Mrs. Richard B. Rutledge) 2606 E. Douglas, Wichita, Kans.; Lockwood, Mo.
- Thurman, Emma May ('27) Prin. Elem., School, Marshall, Mo.; 366 W. Yerby, Marshall, Mo.; Troy, Mo.
- Thurman, Helen Fry ('28) Elem. School Teacher, Phoenix, Ariz., Apache Hotel, Phoenix, Ariz., Plattsburg, Mo.
- Tickle, Grace Sarah ('18) Director Home Ec., Illinois Woman's College, Jacksonville, Ill.; 425 W. Excelsior St., Excelsior Springs, Mo.
- Tidd, Charley Coombs ('10) (Mrs. Warren B. Cole) Poplar Bluff, Mo.
- Tiffin, Mary Myrtle ('28) (Mrs. Aubrey N. Allen) 806 Lewis St., Canton, Mo.
- Tiffin, Virginia M. ('25) (Mrs. H. E. Morton) St. James, Mo.; Ferguson, Mo.
- Tillery, Susan Elizabeth ('14) Dietitian, Levering Hospital, Hannibal, Mo.; 1207 Walnut St., Columbia, Mo.
- Tillman, Frank P. ('16) Supt. Schools; Kirkwood, Mo.
- Toland, Elizabeth Jane ('13) Critic Teacher Math., E. Carolina Teachers College, Greenville, N. C. (Vines House); Braymer, Mo.
- Toner, Catherine Winifred ('13) Teacher Math., H. S., Webster Groves, Mo.
- Towler, Emmet D. ('16) Prin. H. S.; La Grande, Ore.
- Townsend, Virginia Bushnell ('27) Grad. Student, St. Louis U.; 6053 Waterman Ave., St. Louis, Mo.
- Traw, Gussie Kolnacke ('27) Prin. Blackwater, H. S., Blackwater, Mo.; Richmond, Mo.
- Trimble, Cordelia ('24) Family Case Visitor, Cleveland Associated Charities, 3754 Woodland, Cleveland, O.; 1401 University, Columbia, Mo.
- Trippe, John Heron ('12) Supt. Schools; Richmond, Mo.
- Tucker, Ernest Alonza ('19) Teacher Soc. Sci., Lafayette H. S.; St. Joseph, Mo.
- Turley, Kitty Osborn ('19) Teacher Math., H. S.; Mexico, Mo.
- Turner, Alma Leora ('11) (Mrs. F. W. Allen) Davis, Calif.
- Turner, Bernice ('25) (Mrs. Bernice Turner Fleetwood) 316 N. Fillmore, Maryville, Mo.
- Turner, Jacob Thomas ('24) Teacher Industr. Arts, Marshfield Pub. Schools, Marshfield, Ore.; 417 S. Garth, Columbia, Mo.
- Turner, Lulu ('12) Teacher Math., University City H. S., University City, Mo.; Odessa, Mo.



- Turner, Mary Adeline ('28) 417 S. Garth Ave., Columbia, Mo.
- Turner, Phyllis V. ('28) Critic Teacher, Kansas State Teachers College, Hays, Kans.; Columbia, Mo.
- Turner, Robert C. ('28) Prin. Marston H. S., Marston, Mo.; 130 W. Pleasant St., Aurora, Mo.
- Turpin, Thomas Edward ('28) Supt. Supt. Waynesville Schools, Waynesville, Mo.
- Tweedie, Clara V. ('21) (Mrs. Clara Connely) Teacher Home Ec., H. S. Carrollton, Mo.
- Tyler, Annie Louise ('22) Inspector Girls Ath., Elem. Schools, Kansas City, Mo.; 3401 S. Benton, Kansas City, Mo.
- Tyler, Jewell Imogene ('24) Teacher English Toulon Township H. S.; Toulon, Ill.; 1326 Anthony, Columbia, Mo.
- Tyler, JoEmma ('28) 1326 Anthony, Columbia, Mo.
- Uhe, Elizabeth Kathryn ('18) (Mrs. Elizabeth K. Fuller) 430 Starin Ave., Buffalo, N. Y.
- Uhland, Maude Leona ('22) Ass't. Prof. St. Teachers College, 1610 S. Walnut, Pittsburg, Kans.; Breckenridge, Mo.
- Ulbricht, J. Harold ('23) Teacher Hist., Phys. Educ., H. S., Festus, Mo.; 4334A Manchester, St. Louis, Mo.
- Umstatt, James Greenleaf ('18) District Supt. Schools, Town Dist., Beckley, W. Va.; Monroe City, Mo.
- Underwood, Helen ('28) 300 W. 9th St., Rolla, Mo.
- Utz, Alice Ruth ('27) Teacher Math., Sci., New London, Mo.; 917 Corby St., St. Joseph, Mo.
- Vanatta, Mabel S. ('26) Dietitian Hospital, Letterman Gen. Hosp.; San Francisco, Calif.; El Cajon, Calif. R. 1.
- Vandewater, Janet Marcia ('13) Greenwood, Mo.
- Van Hook, Anna Mitchell ('10) Church Missionary, San Marcos, Guatemala, Central America.
- Van Meter, Susan Hart ('16) Assoc. Prof. Elem. Educ., Colo. S. T. C.; 1021—19th St., Greeley, Colo.
- Van Norstrand, June ('16) (Mrs. Arnold Leonard) 90 Marion Rd., Watertown, Mass.
- Vaughan, T. E. ('25) Supt. Schools; Wellsville, Mo.
- Vaughn, Alice ('17) (Mrs. Floyd E. Fawver) Seligman, Mo.
- Vaughn, Alma ('17) Prin. H. S.; Paris, Mo.
- Veach, Julia W. ('13) (Mrs. E. G. Maxwell) 5627 Jackson St., Omaha, Neb.
- Vesser, Mary Magdalene ('23) Student, Teachers College, Columbia U.; 106 Morningside Drive, Seth Low Hall, N. Y.; 819 W. Broadway, Columbia, Mo.
- Via, Jessie Miller ('19) Teacher Tr., H. S.; Rolla, Mo.
- Vinson, Grace Esther ('21) Teacher English, Illinois St. Normal U., Normal, Ill., 203½ S. Fell Ave., Normal, Ill.; 606 Hampton Ave., Springfield, Mo.
- Voigt, Irene Mary ('26) Traveling in Europe care of Am. Exp. Co., Nice, France; 1113 Kansas Ave., Atchison, Kans.
- Votaw, Lorenzo Dow, ('10) Ass't Prin., H. S., Colorado Springs, Colo.
- Waddill, Marie Elizabeth ('18) Teacher, Teacher Training, Smith Cotton H. S., Sedalia, Mo.; Windsor, Mo.
- Wade, Esther M. ('27) Teacher Geog., English, Civics, H. S.; Lake Springs, Mo.
- Wadell, Elsie Winship ('07) Teacher Latin, H. S., Missoula, Mont.
- Waers, Ruth Ethel ('15) (Mrs. Harold Gibson) Fort Riley, Kansas; 128 N. Van Brunt, Kansas City, Mo.
- Walker, Geraldine M. ('26) Teacher Elem. School, Pollock, La.
- Walker, Helen Grant ('24) (Mrs. George W. Ford) 4 B. Wymore Apt., Jefferson City, Mo.; Burlington, Ia.
- Walker, Mamie Clare ('07) (Mrs. Philip S. Watson) Benton, Miss.
- Walters, Margaret Elizabeth ('24) Teacher French, Latin, E. Carrol H. S. Dodd College; Shreveport, La.; Black Rock, Ark.
- Walters, Mayme Eleanor ('26) (Mrs. Ira L. Crank) Emmett, Ark.; 511 Turner, Columbia, Mo.
- Walters, Myrtle L. ('26) Teacher Home Ec., Jennings H. S.; 8535 Clifton Ave., St. Louis, Mo.
- Walther, Elizabeth L. ('27) Teacher Soc. Sci., Boonville H. S.; 408 High, Boonville, Mo.
- Walther, Noel Sigmund ('16) Teacher Math, H. S., 1522 Colby, Everett, Wash.; Keytesville, Mo.
- Wamsley, Helen Wilber ('28) Fellow, N. Y. School of Social Work, 4 Grove St., N. Y. City; Maryville, Mo.

- Ward, Julia Mae ('18) Instr. Educ., Teachers College, Kansas City, Mo.; Skidmore, Mo.
- Wardin, Jeanette ('24) Teacher Home Ec. Jr. H. S.; 805 N. Oak, Nevada, Mo.
- Ware, Eva ('10) (Mrs. Claude Clark) Linneus, Mo.
- Ware, Nellie Goldena ('21) (Mrs. Thurman G. Casey) Teacher Oakland H. S., 1242 Polk St., San Francisco, Calif.
- Warner, Virginia Grace ('27) Designer etchings for greeting cards, Hall Bros. Engravers, K. C.; 4826 Roanoke Parkway, Kansas City, Mo.
- Warren, Irma A. ('26) Teacher Voc. Home Ec., Triplett H. S., Triplett, Mo.; Meadville, Mo.
- Waters, Mabel Blanche ('20) Teacher Voc. Home Ec., Richmond, Mo.; Elsberry, Mo.
- Waters, Olivia Virginia ('25) Teacher, Granite City School, 1930 Cleveland, Granite City, Ill.; New London, Mo.
- Watts, Arretta Lynch ('12) Publicity—Feature and other articles for travel, bank and gen. Publ.; special feature articles for Sunday newspaper in New York, City; Elsberry, Mo.
- Wayland, Magdalen ('25) Teacher Tr., Home Ec., H. S., Lohrville, Ia.; Fayette, Mo.
- Weaver, Gertrude Rachel ('13) Teacher Hist., H. S.; 115 N. Bales, Kansas City, Mo.
- Weaver, Ruby Pauline ('24) Teacher Voc. Home Ec., Sweet Springs, Mo.; Hickman Mills, Mo.
- Webb, Lucille ('26) Teacher Hist., English, Gary, Ind.; Girls Club Hotel, Gary, Ind.; Farmington, Mo.
- Webber, Mildred Dorothy ('27) Sec'y. Manager—Lynn-Payne Underwriting Co.; Fed. Res. Bank. Bldg., Kansas City, Mo.; 4133 Harrison St., Kansas City, Mo.
- Webster, Harriet ('28) Teacher English & Phys. Ed., Aurora H. S., 103 W. Locust Aurora, Mo.; 1020 S. McGregor, Carthage, Mo.
- Weedfall, Ruth Henriette ('24) (Mrs. Ruth W. Wright) Phys. Director, Nevada H. S.; 503 Cherry St., Nevada, Mo.
- Weeks, Catherine Louise ('22) (Mrs. G. G. Gentry) 210 E. Broadway, Whittier, Calif.
- Weese, William Joshua ('05) Physician; Ontario, Ore.
- Welch Lila Merle ('10) Ass't. Prof. Home Ec., U. of Mo.; 19 Kuhlman Court, Columbia, Mo.; Stanberry, Mo.
- Welles, Mary Elizabeth ('25) Teacher Home Ec., Queens College, Charlotte, N. C.; 1204 S. 19th St., St. Joseph, Mo.
- Wells, Minnie ('25) Grad. Student, Bryn Mawr College, Rockefeller Hall, Bryn Mawr, Pa.; 137 E. 12th St., Oklahoma City, Okla.
- Welsh, Florannah A. ('26) Teacher Alg., Jr. H. S., Independence, Mo.; 2712 Wabash Ave., Kansas City, Mo.
- Welsh, Thenis ('28) Teacher Elem. School; Brookfield, Mo.
- Westbrook, Minette ('27) Teacher English, Latin, Huntsville H. S., Huntsville, Mo.; 3319 Garfield Ave., Kansas City, Mo.
- Westbrook, Wellington Maupin ('19) Supt. Pub. Schools, Marshall, Mo.
- Westcott, Mary Alice ('25) (Mrs. Courtney Norwine) 53 Tenneyson Pl., Passaic, N. J.
- Westover, Georgia H. ('27) Teacher Home Ec., Lawrenceville Township H. S. 1302 Dubois St., Lawrenceville, Ill.; Farmington, Mo.
- Whitaker, Dorothy ('27) Soc. Service Worker, St. Louis Provident Ass'n.; 4326 Lindell Blvd., St. Louis, Mo.
- White, Elizabeth B. ('26) University City, Mo., 5115 Washington Ave., St. Louis, Mo.; Woodlawn Pl., Mexico, Mo.
- White, Elizabeth Farmer ('25) Instr. Phys. Educ., U. of Mo., 707 Missouri, Columbia, Mo.; Lodi, Mo.
- White, Hazel ('06) 311 N. Jackson, Glendale, Calif.
- White, Kathleen Mary ('28) Teacher Voc. Home Ec., H. S., Butler, Mo.; 412 W. Fort Scott St., Butler, Mo.
- White, Robert Ernest ('16) Head Math. Dept., N. E. H. S.; 71st & Reed Rd., Kansas City, Mo.
- White, Mrs. W. E. ('09) Teacher Elem. Schools; 1123 S. St. Louis, Tulsa, Okla.
- Whiteman, Sam ('27) Major Sports Official; 538 N. Main St., Richmond, Mo.
- Wicks, Fay S. ('28) 1447 N. Lawrence, Wichita, Kans.; Willow Springs, Mo.
- Wiberg, Ella Lydia ('18) Teacher Hist., H. S.; 4502 Fairmount Ave., Kansas City, Mo.
- Wikoff, Lester B. ('15) Ath. Director, Wentworth Military Academy, Lexington, Mo.

- Wilcox, Martha L. ('28) Teacher, Pettibone Elem. School, 519 Rock St., Hannibal, Mo.
- Wild, James E. ('28) In Business, 106 S. 9th St., Columbia, Mo.
- Wildish, James Elmer ('09) Chairman Dept. Chem., Jr. College; 115 N. Lawn Ave., Kansas City, Mo.
- Wiley, Edward Orlando ('15) Director Tr. School, Teachers College, San Marcos, Tex.
- Wiley, Elizabeth A. ('27) Teacher English, Jefferson City Jr. H. S.; 113 W. Ashley, Jefferson City, Mo.
- Wilhite, L. Alice ('24) Teacher Biol. & Art, H. S.; 1314 Rosemary, Columbia, Mo.
- Wilkerson, Berenice Elizabeth ('28) Music Supervisor, Jr. & Sr. H. S., Tyler, Tex.; 434 S. Spring, Tyler, Tex.; Hardin College, Mexico, Mo.
- Wilkinson, William Albert ('10) Prof. Educ., Director School of Educ., U. of Del.; Newark, Del.
- Williams, Chaney O. ('26) Teacher, Marshall H. S.; Marshall, Mo. 324 S. West St., Nevada, Mo.
- Williams, Charles Hamilton ('07) Director Ext., U. of Mo.; Columbia, Mo.
- Williams, Elizabeth ('28) Teacher Span. H. S.; 126 Pine Bluff, Paris, Tex.
- Williams, Margaret Houx ('26) Supervisor Phys. Educ., Elem. & Jr. High, Keokuk, Ia., 1018 N. 14th, Keokuk, Ia.; 818 Virginia Ave., Columbia, Mo.
- Williams, Martha Elizabeth ('26) Teacher Voc. Home Ec., Calif. H. S., California, Mo.; Butler, Mo.
- Williams, Maude ('08) (Mrs. C. F. Martin) 123 S. St., Warrensburg, Mo.
- Wilson, Bernice ('17) "The White House" Educ. Dept., Raphael Weill & Co., Sutter & Grant, San Francisco, Calif.; 722 Robidoux, St. Joseph, Mo.
- Wilson, Dorothy ('21) Teacher Central Jr. College & Central H. S.; 705 State St., El Centro, Calif.
- Wilson, Dorothy Leam ('25) Teacher Latin, Hist., Wethersfield H. S., Kewanee, Ill.; Clarksburg, Mo.
- Wilson, Edyth ('28) Teacher Math., Jr. H. S., 504 S. 3rd St., Lamar, Colo., Rothville, Mo.
- Wilson, Frankie D. ('22) Teacher, Kansas City, Mo.; 3901 Paseo, Kansas City, Mo.
- Wilson, Margaret Ann ('27) 4174 Botanical, St. Louis, Mo.
- Wilson, Reita ('27) Teacher Latin, 400 S. 3rd, Lamar, Colo.; Rothville, Mo.
- Winchester, Mary Ella ('24) Teacher Math., H. S., Kirkwood, Mo.; 614 Moffett, Joplin, Mo.
- Winebrenner, Sadie Gertrude ('15) Grad. Student U. of Chicago, 5817 Maryland Ave., Chicago, Ill.; Clarksburg, Mo.
- Winfrey, Jessie ('27) Teacher Hist., Jr. H. S., Independence, Mo.; Buckner, Mo.
- Winkler, Virginia ('27) Teacher, Franklin School, 244 Mobile, Port Arthur, Tex.; 605 Platt St., Tampa, Fla.
- Winn, Beatrix ('06) (Mrs. Marshall E. Ford) Box 409, Maryville, Mo.
- Winn, Jessie Pearl ('24) Teacher Math., Sci., Coast Union H. S.; Box 93, Cambria, Calif.; R. 5, Columbia, Mo.
- Witherspoon Alice Ruth ('19) Teacher Latin, Greek, Baptist College, Jonesboro, Ark.; Mexico, Mo.
- Witherspoon, Katherine May ('25) Teacher Hist., Art, H. S., Prairie Hill, Mo.; Mexico, Mo.
- Witherup, Fayne H. ('26) Teacher English, Union H. S.; Union, Mo.; Pine Grove, W. Va.
- Withar, Nora M. ('27) Teacher Gen. Sci., Phys. Jr. H. S., Independence, Mo.; R. 3, Box 215, Kansas City, Mo.
- Wofford, Irene ('25) Teacher Math., Gideon, Mo.; Malden, Mo.
- Wolff, Myrtle Louise ('24) Teacher Math., Hist., Jr. H. S.; Webster Groves, Mo.; New Haven, Mo.
- Wood, James Madison ('07) Pres. Stephens College, Columbia, Mo.
- Wood, John Lee ('28) Supt. Schools, Elmer, Mo.
- Wood, Martha May ('28) Teacher Soc. Sci., Elem. School, 37 Glendale Rd., Webster Groves, Mo.; Robertsonville, Mo.
- Wood, Romaine Roach ('27) (Mrs. D. C. Wood) Grad. Student, U. of Mo.; 1506 Rosemary Lane, Columbia, Mo.
- Woodhouse, Mary Margaret ('27) Teacher Class-Piano, Kansas City Schools, 3422 Holmes St., Kansas City, Mo.
- Woodruff, Maud Gaut ('17) Teacher Educ. Trenton Jr. College; Trenton, Mo.; 613 Highland, Warrensburg, Mo.
- Woodward, Olive Blanche ('24) Head Dept. Home Ec., New Mexico Normal U.; East Las Vegas, New Mex.; Cainsville, Mo.

- Woody, Claudia Frances ('28) Teacher English H. S., Aguilar, Colo.; Richards, Mo.
- Worrell, Dorothy ('18) Mexico, Mo.
- Worrell, Elizabeth ('26) Head of Speech Dept., Hardin College; 302 W. Blvd., Mexico, Mo.
- Wray, Helen ('28) Teacher Soc. Studies, H. S., Converse, Mo.; Union Star, Mo.
- Wright, Miriam Sheldon ('27) Lowry City, Mo.
- Wright, Roy L. ('26) Teacher Sci., Kirkwood H. S.; 224 W. Essex, Kirkwood, Mo.
- Wright, Tennyson Clay ('22) Supt. Schools; Tuscumbia, Mo.
- Wright, Vest Charles ('11) Teacher, John Adams H. S.; E. 116 St. & Corlett Ave., Cleveland, O.; 456 Talford Ave., Warrensville, O.
- Wulfekammer, Verna ('26) Int. Ind. Arts, Univ. Mo., Columbia, Mo.
- Wyatt, Dorothy Dean ('28) Teacher, Private School, Brandenburg, Mont.; 411 Christian College Ave., Columbia, Mo.
- Wyatt, Ruth ('24) Butler, Mo.
- Yates, Emmett M. ('16) Supt. Schools, Greybull, Wyo.
- Yerkes, Martha Loetitia ('24) (Mrs. Rev. Herman G. Borne) 121 Caylor St., Houston, Tex.
- Yocum, Nora Toombs ('27) Grad Student, U. of Neb.; 3443 Holdrege St., Lincoln, Neb.
- Young, Frances Eunice ('28) (Mrs. Harry P. Smith) Quanah, Tex.
- Young, Ruby Louise ('26) Teacher Normandy Dist., St. Louis, Mo.; 851 Westgate Ave., St. Louis, Mo.
- Young, Sadie Gertrude ('23) Teacher Soc. Sci., Jr. College; 4 Denmead Blvd., Marshalltown, Ia.; Leeton, Mo.
- Younkman, Edna ('28) (Mrs. E. L. Hagar) 423 W. Cameron, Tulsa, Okla.
- Zilles, Beulah M. ('13) Teacher Biol. H. S., Springfield, Mo.; Stanberry, Mo.
- Zorn, Marian V. ('25) Underwriting Dept. Aetna Casualty & Surety Co., 1243 Blackstone, St. Louis, Mo.; 304 S. 4th De Soto, Mo.

**DIRECTORY OF GRADUATE STUDENTS WHO RECEIVED GRADUATE  
DEGREES WITH A MAJOR IN EDUCATION FROM THE  
UNIVERSITY OF MISSOURI**

Explanation: The number in parentheses indicates the year the graduate degree was received. This is followed by the occupation, present address, and permanent address. Where present and permanent address is the same, only one address is given.

- Adams, E. R. ('24) Prin. Maplewood Jr.-Sr. H. S., 3140 Cherry St., Maplewood, Mo.
- Allbright, Nettie Katherine ('27) Teacher English, Nevada H. S., 715 North Cedar, Nevada, Mo.; Marquand, Mo.
- Allen, Aubrey N. ('28) Enrollment Sec. and Director of Publicity in Culver-Stockton College, 806 Lewis St., Canton, Mo.
- Allen, Clarence B. ('28) Supt. of Schools, Orrick, Mo.; Jefferson City, Mo.
- Aly, Bower ('26) Teacher English, Pub. Speaking, S. E. Mo. S. T. C.; 1208 Highland Ave., Cape Girardeau, Mo.
- Appleby, Felix Jestmy ('28) Supt. of Schools, Milan, Mo.
- Aydelotte, John Hanaway ('23) Prof. Educ., Huntsville, Tex.
- Bardelmeier, Mrs. Fannie McGee ('28) Instructor Latin, University H. S., Columbia, Mo.
- Barnes, Joe Miller ('27) Supt., Marionville, Mo.; Columbia, Mo. Route 9.
- Bates, Hugh L. ('28) Instructor in Ed. Central Wesleyan College, Warrenton, Mo.; Perry, Missouri.
- Bedford, Eleanor Chandler ('18) Box 366, Winchester, Ky.
- Betz, Annette ('26) Instr. German. Jr. College, K. C., Mo., 300 West 51 St. Terrace, Kansas City, Mo.
- Bickel, D. Alvin ('24) Dept. of Educ., & Registrar, Arlington, Tex., Tarkio, Mo.
- Bigelow, Roy Gilbert ('26) Princ. Jr.-Sr. H. S., Kirkwood, Mo., 322 West Essex Ave., Kirkwood, Mo.
- Birch, Christopher C. ('28) Supt. of Schools, Slater, Mo.
- Blackhurst, Stephen ('26) Supt. of Schools, St. Charles, Mo. 911 Kingshighway, St. Charles, Mo.
- Boone, Mrs. Minnie Speer ('27) Inst. 1. College Caruthersville, Mo.
- Boone, Robert M. ('27) Instr. Wentworth Military Academy, Lexington, Mo.
- Boucher, Andrew Sherman ('27) Director Training School, S. E. Mo. S. T. C., 715 North St., Cape Girardeau, Mo.
- Boucher, Sylvester Morris ('23) Prin. Sr. H. S., Kemmerer, Wyo.; Cairo, Mo.
- Bounous, Cloe Osborn ('26) House-keeping, 644 Delmar, Springfield, Mo.
- Bower, William F. ('20) Supt. of Schools, Sweet Springs, Mo.; California, Mo.
- Bowman, Herbert Lloyd ('27) Grad. Student, U. of Mo., 1400 Rosemary Columbia, Mo.; De Soto, Mo.
- Braden, Samuel Ray (Ph. D. '24) U. of Mo., Dean, U. of Tulsa, Tulsa, Okla.; Marshall, Mo.
- Briggs, Eugene S. ('23) Pres. State Teachers College, Durant, Okla.; Fayette, Mo.
- Brous, L. Edwin ('24) Prin. of Emerson School, 532 Maple, Kansas City, Mo.
- Brown, Harry Holmes ('28) Supt. of Schools, Peabody, Kansas; Uniontown, Kans.
- Bruner, Herbert Bascom ('14) Ph. D., ('25) T. C. Columbia University Co-Director, Bureau of Cur. Res., Teachers College, Columbia U., 106 Morningside Drive, New York City.



- Bruner, Fred ('23) Supt of Schools, Bonne Terre, Mo.
- Buckles, P. G., ('22) Prin. Woodland Elem. Schools, 1801 East 70 St. Kansas City, Mo.
- Burner, Bertie L. Newlon ('27) Graduate Student, The Ohio State University, Columbus, Ohio; Columbia, Mo.
- Burns, Anna Verona ('27) Prof. of Educ., Hays, Kansas; Warrensburg, Mo.
- Burnside, Joseph Archibald ('26) Equit. Life Insurance of N. Y., Brunswick, Missouri.
- Burrell, Elizabeth Helen ('28) Instr. Univ. of Mo. Elem. School, Columbia, Mo., 1403 Bouchelle Ave., Columbia, Mo.
- Capps, A. G. ('17) Ph. D. ('21) U. of Ill., Prof. of Educ., U. of Mo., 3 Sunset Hill, Columbia, Mo.
- Carter, Claire Hornby ('28) H. S. Teacher, Santa Ana, Calif., 2035 North Broadway, Santa Ana Calif.
- Carter, William Ray ('28) Assistant in Educ., U. of Mo., 19 Allen Place, Columbia, Mo.; Madison, Mo.
- Cathcart, Earl ('28) Prin. H. S., Magdalena, N. Mex.; 4603 E. 9th, Kansas City, Mo.
- Chiles, Ira Nelson ('23) Pres., Central Wesleyan College, Warrenton, Mo.
- Chrane, Curtis Earle ('27) Supt. of Schools, Boonville, Mo.
- Christianson, L. C. ('28) Instr. Texas Tech. College, Lubbock, Texas; 608 W. Lincoln St., Savannah, Mo.
- Collier, Price Lee ('27) Supt. of Schools, Richmond, Mo.
- Collings, Pryor Ellsworth ('18) Ph. D ('23) T. C. Columbia Uni. Dean, School of Educ., U. Okla., 424 Chautauqua, Norman, Okla.; Pineville, Mo.
- Cook, Leslie Marvin ('26) Supt. of Schools, Appleton City, Mo.
- Coolidge, Nelson Fay ('28) Graduate Student, U. of Mo., 505 Hitt St., Columbia, Mo.
- Cope, Gertrude Minnick ('26) Instr. in Psych., N. W. T. C., Alva, Okla.; Gallatin, Mo.
- Cott, Azo Barney ('28) Principal H. S., Windsor, Mo.; Marshall, Mo.
- Cewan, Mrs. Esther Marshall ('26) 1132 East 56th St., Chicago, Ill.; Kansas City, Mo.
- Craghead, Kemmie M. ('28) Supt. of Schools, Bakersfield, Mo.; Fulton, Mo.
- Cramer, Buell B. ('25) Supt. of Schools, Smithville, Mo.
- Cramer, Roscoe V. ('25) Grad. Student, U. of Mo., 1707 Univ. Ave., Columbia, Mo.
- Crookshank, Luther V. ('26) Supt. of Schools, Brookfield, Mo.
- Crosswhite, Charles Calvin ('26) Supt. of Schools, Cameron, Mo.; Hamilton, Mo.
- Crouch, Roy A. (Ph. D. '26) U. of Mo. Prof. of Educ., Howard College, Birmingham, Ala.
- Curry, Alva Rhoten ('26) Prin. of Hyde Park School, 6610 Park, Kansas City, Mo.
- Dance, Fay Lorene ('28) Elem. School, Tulsa, Okla., 316 E. 13th Place, Tulsa, Okla.; Lewistown, Mo.
- Davidson, Robert Lee, Jr. ('27) Prin. Sr. H. S., Cape Girardeau, Mo.
- Davidson, Signor Winfield ('24) Instr. H. S. 3346 De Soto Ave., Cleveland Heights, Ohio; Senath, Mo.
- Davis, Vincent Alexander ('20) Prof. English, K. S. T. C. (Emporia) 1120 Congress St., Emporia, Kan.
- Derby, Mary Morrow ('26) Clinical Psych., Women's Protective Ass'n., Cleveland, Ohio, 14308 Lake Shore Blvd., Apt. 3, Cleveland, Ohio.
- Detherage, Henry Ellis ('27) Prin. Sr. H. S., Lebanon, Mo.
- DeWolf, Oscar Hall ('23) Instr. Vocational Agr., Marceline, Mo.
- Diefendorf, J. W. ('24) (Ph. D. '26) Prof. Secondary Educ., University of New Mexico, Albuquerque, N. Mex.
- Dietrick, Herbert R. ('27) Instr. Agr. Educ., U. of Mo., 1605 Bass Ave., Columbia, Mo.

- Dippold, Gustav John ('27) Ass't Prof. Agr. Educ., U. of Mo., 1605 Bass Ave., Columbia, Mo.
- Dixon, Fred Bruner ('26) Director Student Activities and Instructor in Educ. State Teachers College, Durant, Okla.
- Dobbs, Ella Victoria ('13) Assoc. Prof. Industrial Arts, U. of Mo., 1211 University, Columbia, Mo.
- Doolittle, Nettie-Alice ('24) Instr. Educ., U. of Mo.: 717 Mo. Ave., Columbia, Mo.
- Douglass, Harl R. ('21) Ph. D. Stanford U., Prof. Educ., Director of Univ. H. S., U. of Ore., Eugene, Ore.; 947 East 19th, Eugene, Ore.
- Earle, George Washington ('25) Head Dep't. of Educ., Jonesboro, Ark., Cassville, Mo.
- Eliff, Miles A. ('27) Supt. of Schools, Aurora, Mo.
- Emmons, Peyton Ashby ('27) Director Phys. Educ., Salida, Colo.; Mexico, Mo.
- Engleman, Finis Ewing ('26) Prin. Whittier School, 5918 Grand, Kansas City, Mo.
- Eubank, Louis Allen ('25) Dean of Faculty, N. E. Mo. S. T. C., 707 South Franklin, Kirksville, Mo.; Otterville, Mo.
- Evans, Clyde Evan ('26) Supt. of Schools Monett, Mo.
- Evans, Leta Mariner ('26) Teacher Latin, H. S., 906 Third, Monett, Mo.
- Fitzgerald, Ruth ('23) Assoc. Prof. English, Training School, 105 South Miller St., Warrensburg, Mo.; 1001 West Third St., Sedalia, Mo.
- Flood, Mary Lewis ('26) Supervision Home Ec., Little Rock Pub. Schools, 1414 Louisiana, Little Rock, Ark.
- Foster, Benjamin J. ('28) 2154 Douglas Ave., Springfield, Mo.; Seymour, Mo.
- \*Foster, Harry Lee ('24) (Ph. D. '26) U. of Mo., Head Dep't. Educ., Oklahoma College for Women, Chickasha, Okla.
- Fourt, Albert Monroe ('27) Supt. of Schools, Vandalia, Mo.
- Frye, Elroy E. ('27) Instr. U. H. S., 1312 Rosemary, Columbia, Mo. 1121 North Lynn St., Independence, Mo.
- Fryklund, Verne G. ('27) Prof. Industr. Educ., Kearney, Neb.
- Gardiner, William ('24) Book Salesman, Huntsville, Mo.
- Garnett, Raymond Loren ('26) Assoc. Prof. Rural Educ., Conway, Ark.
- Garrison, Noble Lee ('12) Ph. D. Columbia U., Elem. Educ., Michigan State Normal College, Ypsilanti, Mich.
- Gates, Perry Frederick ('28) Supt. of Schools, Humansville, Mo.; Mansfield, Mo.
- Gibson, Hazel Nancy ('28) Supervisor Training School, Hattiesburg, Miss.; Elsberry, Mo.
- Gilliam, Lev-Ellen Clark ('26) Teacher English, Tulsa H. S., Tulsa, Okla.; 819 Rollins, Columbia, Mo.
- Gorman, Frank H. ('28) Prin. University Elem. School, Columbia, Mo.
- Graham, Helen ('25) Instr. Educ., U. of Arkansas, 730 West Maple, Fayetteville, Ark.; 307 S. Holden St., Warrensburg, Mo.
- Griffin, Grace Helen Y. (Mrs.) ('24) Grad. Student, U. of Mo., 1621 Cauthorn Ave., Columbia, Mo.
- Groce, D. Oty ('26) Supt. of Schools, Desloge, Mo.
- Groce, David Ulmo ('26) Supt. of Schools, Rich Hill, Mo.
- Gum, Carl DeWitt ('26) Prin. Nevada H. S., 503 W. Cherry St., Nevada, Mo.
- Guthrie, Mary ('25) Instr. English, Trenton Jr. College, 801 East Seventh St., Trenton, Mo.
- Hale, Lyda ('28) Supervisor Intermed. Grades, Training School Central Mo. S. T. C., Warrensburg, Mo.; High Point, Mo.
- Halter, Millard Martin ('26) Teacher, H. S., 6238 Ella Ave., Wellston, Mo., 5711 Maple Ave., St. Louis, Mo.

- Harman, Robert V. ('26) Grad. Student, Instr. Educ., U. of Mo., 1815 University, Columbia, Mo.; Route 2, 71st & Reed Rd., Kansas City, Mo.
- Harmon, James Chester ('25) Prin. Argentine H. S., 1424 Ruby Ave., Kansas City, Kan.
- Harper, Grace Bryan ('28) Teacher Elem. Schools, 1223 S. Evanston, Tulsa, Okla.; Dexter, Mo., Route 2.
- Harper, Joel William C. ('27) Instr. Accountancy, 429 Commerce Bldg., U. of Ill.; Urbana, Ill.
- Harry, Bertram ('18) Head Dep't. Educ., San Antonio Jr. College, 4401 South Presa St., San Antonio, Tex.
- Hartrick, George Eugene ('28) Supt. of Schools, Bunceton, Mo.
- Harty, John Henry ('28) Acting Head Sci. Division N. E. Mo. S. T. C., 502 S. High, Kirksville, Mo.
- Hayden, Stanley Irving ('28) Supt. of Schools, Kahoka, Mo.
- Heller, Gertrude Louise ('27) Instr. English, H. S., Bethany, Mo.; Palmyra, Mo.
- Hemry, J. Scott ('28) Field Sec'y. Stephens College, Columbia, Mo.; Cameron, Mo.
- Herrin, Smiley Cleveland ('27) Teacher Jr. H. S., Columbia, Route 3, West Broadway.
- Herriott, Marion Eugene ('24) Assoc. Bureau of Educ., Res., U. of Ill. 808 Nevada St., Urbana, Ill.
- Holliday, Frances ('28) Elem. School Supervisor, N. E. Mo. S. T. C., Maryville, Mo.
- Hollman, Theodore Adolph ('24) Supt. of Schools, Elvins, Mo.
- Holman, J. E. ('28) Supt. of Schools, Fayette, Mo.; Bevier, Mo.
- Holt, Alva Leon ('26) Teacher, Blewitt Jr. H. S., 7703 Arthur Ave., St. Louis, Mo.; Galt, Mo.
- Hook, Ethel ('28) Instr. in Ed. S. T. C., Kirksville, Mo.; Cairo, Mo.
- Hopkins, David William ('28) Supt. of Schools, St. Joseph, Mo., 615 East Hyde, St. Joseph, Mo.
- Horsefall, Frank ('27) Pres. State A. & M. College, Monticello, Ark.
- Howard, Joseph Eugene ('28) Prin. De Mun School, Clayton, Mo.; Fayette, Mo.
- Hulen, A. B. (Mrs.) ('27) Tester for "The Character Inquiry" being conducted by Yale and Columbia Univs., 40 Whalley Ave., New Haven, Conn.; Turney, Mo.
- Hurst, Maurice E. ('28) Physics Instr. H. S., 631 Fondulac, Muskogee, Okla.
- Hurt, Arthur S. ('16) Charge of Industr. Relations, Standard Oil Co. care of Standard Oil Co., Sugar Creek, Mo.; 609 Overton, Mt. Washington, Mo.
- Hyde, McFreeman ('27) Prin. Jr. H. S., Lawrence, Kansas.
- Jackson, Ashel Link ('28) Prin. Jr. & Sr. High School, 303 W. Third St., Maryville, Mo.; 925 Kings Highway, Springfield, Mo.
- Jennings, Egbert ('25) Supt. of Schools, Foreman, Ark.
- Jesse, Mary Polk ('26) Instr. Elem. School, U. of Mo., Columbia, Mo.
- Juergensmeyer, Irvin K. ('25) Prin. H. S., Nashville, Ill.
- Kite, Ila Maud ('28) English Instructor Central High, 2718 Linwood, Kansas City, Mo.; Braymer, Mo.
- Knepper, Florence ('25) Teacher Beaumont H. S., 625 Westwood Drive, St. Louis, Mo.
- Kropf, Eldina ('28) Prin. Henry Hough School, 329 Argonne Drive, Kirkswood, Mo.; 606 S. Elson St., Kirksville, Mo.
- Lappin, John Curtis ('21) Prof. Educ., University Station, Enid, Okla.
- Lappin, Valeria Pearl (Mrs.) ('21) Teacher Art, 1215 East Ran, Enid, Okla.
- Lawrence, Bertram Isaac ('22) Dep't. Educ., Central College, Fayette, Mo.
- Lawrence, Harriett Durham ('26) Supt. of Schools, 301 Corprew Ave., Fayette, Mo.

- Laws, Silas Irving ('27) Instr. in Educ., Teachers College, Conway Ark.; 905 E. 7th St., Sedalia, Mo.
- Leech, Howard Wray ('27) Supt. of Schools, Perry, Mo.; Pickering, Mo.
- Leonard, Frederick Roth ('28) Supt. of Schools, Amity, Mo.
- Long, Theodore Parker ('27) Prof. Chemistry, State Teachers College, 208 East Fillmore St., Kirksville, Mo.
- Lowry, William R. ('26) Supt. of Schools, Braymer, Mo.
- Mabry, Winifred ('26) State Teachers College, Mankato, Minn., Warrensburg, Mo.
- Maddox, Lester Donald ('27) Teacher Voc. Agr., Butler, Mo.
- Martin, Arthur Ellsworth ('26) Prin. McCoy School, Route 2, Eastwood Hills, Kansas City, Mo.
- Martin, Charles William ('28) Grad. Student, U. of Mo., 1219 E. Broadway, Columbia, Mo.; Doniphan, Mo.
- Martin, Drexel Harland ('26) Supt. Salisbury Schools, Salisbury, Mo.; Philadelphia, Mo.
- Martin, Lycia O. ('25) Instr. Meas. and Res., New Jersey State Normal School, Trenton, N. J.; Ravanna, Mo.
- Martin, Paul Dee ('26) Ass't. Prin. H. S. Granite City, Ill.
- McAllister S. Etta ('28) Grad. Student U. of Mo., Columbia, Mo.
- McCall, William Morrison ('26) Tempe State Teachers College, Tempe, Arizona; Fulton, Mo. (On leave of absence 1928-29 for graduate study University of Mo., Columbia, Mo.)
- McClintic, Joseph O. ('27) Head Hist., Citizenship Dep't., Okmulgee, H. S., Okmulgee, Okla.; Fayette, Mo.
- McCormick, Edward Leroy ('28) Prin. Auburn Twp. High School, Auburn, Ill.; 512 W. Maple Ave., Nashville, Ill.
- McDonald, David Rowland ('27) Supt. of Schools, 710 W. Second, Webb City, Mo.
- McDonald, John Mason ('24).
- McDonald, Mary Ann ('26) Supervisor Music, 820 Custer, Trenton, Mo.; 1021 Sylvania St., St. Joseph, Mo.
- McGuire, Edna ('28) Instr. University Elem. School, Columbia, Mo., Dumas Apts., Columbia, Mo.; Warrensburg, Mo.
- McKinney, Leo Eudaley ('27) Teacher Science, University City, 6162 Etzel Ave., St. Louis, Mo.; Grandin, Mo.
- Mecker, Herman Heinrich ('13) Prin. Blewett Jr. H. S., 4946 Devonshire, St. Louis, Mo.
- Melcher, Benjamin Franklin ('16) Representative of Silver Burdett & Co., 932 Newport Ave., Webster Groves, Mo.
- Meridith, John Gray ('28) Prin. H. S., Moberly, Mo., 931 W. Reed, Moberly, Mo.
- Miles, Charles Clinton ('28) Supt. of Schools, Braymer, Mo.
- Miller, Emmett Tyner ('25) Ass't. Supt. of Schools, 2124 Grace St., Hannibal, Mo.; Hopkins, Mo.
- Miller, James C. ('27) Dean of Faculty, Christian College, Columbia, Mo.
- Miller, Paul L. ('27) Supt. of Schools, Adrian, Mo.; Kirksville, Mo.
- Millsap, Marvin McCoy ('28) Assistant Director of Personnel Chevrolet Motor Co., 3518 Greer Ave., St. Louis, Mo.; Camden, Mo.
- Milster, Ben C. ('28) Prin. Long School, St. Louis, Mo., 5428 Kansas, St. Louis, Mo.
- Monroe, Walter Scott ('11) Ph. D. U. of Chicago, Prof. Educ., Bureau Educ. Res., U. of Ill., Urbana, Ill.
- Monsees, Albert Hermann ('17) Prin. S. W. H. S., 206 West 67th Terrace, Kansas City, Mo.
- Montague, James Francis ('24) (Ph. D.) ('26) U. of Mo., Sales Mgr. Nehi Bottling Co., 624 West Second, Oklahoma City, Okla.; Brinktown, Mo.

- Moore, Lucy Clinton ('27) Instr. Sec'y Training Dep't., School of Commerce, Obregon State College, 240 N. 9th St., Corvallis, Ore.
- Moore, Willis Everette ('28) Supt. of Schools, Shelbina, Mo.
- Moreland, Arthur Clyde ('28) Assistant State Supt. of Schools, Jefferson City, Mo.
- Muhleman, Evelyn Dow ('28) Instr. Voc. Agr., Belle, Mo.
- Murray, Byron Dow ('26) Instr. State Teachers College, Moorhead, Minn.; Maryville, Mo.
- Nash, Mary Rooker ('28) care of Yenching University, Peking, China.
- Nesbit, Aimee Cowherd ('27) Teacher Training Instr., Osceola, Mo., Hunnewell, Mo.
- Neville, Delta May ('26) Supervisor Training School, C. Mo. S. T. C., 412 College, Warrensburg, Mo.; 616 North Jefferson, Marshall, Mo.
- O'dell, Clyde H. ('28) Supt. of Schools, Miami, Okla.
- Ogle, George Calvin ('24) Prof. Agr., Tahlequah, Okla.; Bowling Green, Mo.
- Oliver, William Isaac ('26) Supt Columbia Pub. Schools, 910 Rogers St., Columbia, Mo.
- Oppenheimer, Julius J. ('16) Ph. D. Columbia Univ., Dean of Faculty, Stephens College, 209 Thilly, Columbia, Mo.
- Parker, Grace Bell ('27) Teacher Math., H. S., Montrose, Colo.
- Patrick, Fred Eugene ('28) Supt. of Schools, Bethany, Missouri.
- Patterson, Florence Marie ('28) Co. Supt. of Schools, Marshall, Mo.
- Pattinson, Sallie ('28) Teacher Training Instr. H. S., Huntsville, Mo.
- Peters, Chester J. ('26) Captain Marine Aviation, Great Lakes, Ill.
- Petty, Rubey ('27) Teacher Shorthand, Typew., Arthur Hill H. S., 122 South Porter St., Saginaw, Mich.; 1111 Locust St., Columbia, Mo.
- Pfost, Lester Reed ('27) Prin H. S., Picher, Okla., Box 1002; 3614 Askew, Kansas City, Mo.
- Phillips, O. K. ('27) Princ. Webb City H. S., 108 South Pennsylvania, Webb City, Mo.
- Pittenger, Aubrey O. ('25) Ath. Coach, Bisbee Sr. H. S., Bisbee, Ariz., Bellflower, Mo.
- Ploesser, John Henry ('27) Teacher Zoology, 3950 Walnut St., Kansas City, Missouri.
- Powell, Martha M. (Mrs.) ('26) Critic Teacher, Alabama State Normal, 755 North Wood Ave., Florence, Ala.; 3121 Mitchell, St. Joseph, Mo.
- Price, Edson Daniel ('20) Supt. of Schools, 823 West Broadway, Enid, Okla.
- Proffer, Norman Buell ('27) Dep't of Mathematics, Cape Girardeau H. S., 1120 Good Hope, Cape Girardeau, Mo.
- Pummill, Joseph Gilbert ('26) Supt. of Schools, Camden Point, Mo.
- Ragar, Earle Leon ('28) Graduate Student, U. of Mo., 108 S. Sixth St.; Philadelphia, Mo.
- Ragsdale, Clarence Edwin ('14) Ass't. Prof. Educ., U. of Wisconsin, Ph. D. U. of Mich., 8 South Allen St., Madison, Wis.
- Rayburn, Frankie Weller ('27) Teacher Math., Smith-Cotton H. S., 920 South Mo. Ave., Sedalia, Mo.
- Rich, Edward Ewin ('23) Enrollment Sec'y., Central College, 505 North Linn Ave., Fayette, Mo.
- Roberts, Ansley Hope ('24) Teacher Central H. S., 3737 Garner Ave., Kansas City, Mo.
- Robeson, James Andrew ('27) Prin. Longfellow School, 2830 Holmes, Kansas City, Mo., 4147 Montgall, Kansas City, Mo.
- Rogers, James Burton ('26) Monett, Mo.
- Rogers, Jessie Williams (Mrs.) ('27) Instr. in English, Jr. College, Monett, Mo.
- Roseman, Ernest John ('25) Prin. H. S., Excelsior Springs, Mo.; St. Mary's, Missouri.
- Rosenstengel, William Everett ('27) State H. S. Inspector, 408 East Normal, Kirksville, Mo.; Perry, Mo.



- Ross, Carl ('28) Voc. Agr. Instr. H. S., Eminence, Mo.; Kennett, Mo.
- Rutledge, Nell ('27) Supervisor Training School, Springfield, Mo.; Mt. Vernon, Mo.
- Sanders, Maude ('27) Teacher, Sedalia H. S., 602 South Washington, Sedalia, Mo., Clever, Mo.
- Sanguinet, Edwin H. ('26).
- Saupe, Walter Julius ('22) Ph. D. U. of Minn., Assoc. Prof. Educ., U. of Mo. 123 Edgewood Ave., Columbia, Mo.
- Schaepkoetter, Herman Henry ('28) Supt. of Schools, Hardin, Mo.
- Schake, Edwin Simon ('28) Supt. of Schools, Augusta, Mo.
- Schott, Emmett Lee ('23) Ph. D. ('26) U. of Mo., Psychologist Henry Ford Hospital, 7395 Byron Ave., Detroit, Mich.; Calhoun, Mo.
- Scobee, Russell Thomas ('27) Supt. of Schools, Paris, Mo.
- Selby, Paul Owen ('26) Prof. Commerce, N. E. Mo. S. T. C., Kirksville, Mo.
- Skaggs, Buena Chloe ('24) Head Dep't. Hist., Paragould H., Paragould, Ark.
- Smith, Florence Ambrose ('28) Director of Sports, H. Sophie Newcomb College, New Orleans, La.; 23 Kingsbury Place, St. Louis, Mo.
- Smith, George Joel ('27) Supt. of Schools, Belton, Mo.
- Snellings, Minnie ('18) Head Biol. Dept., Winthrop College, 918 College Ave., Rock Hill, S. C.
- St. Clair, Florence E. ('26) Instr. Math. H. S., 831 West 10th, Dallas, Tex.; 205 E. Mulberry, Huntsville, Mo.
- St. Clair, Lawrence Lynn ('24) Dean of Faculty, Hardin College, Mexico, Mo.; Wyaconda, Mo.
- Stone, Joseph J., ('26) Supt. Schools, Waynesville, N. C.; Bevier, Mo.
- Stephens, Claude Elmer ('28) Prin. Shaw Elem. School, St. Louis, Mo., 5550 Page Ave., St. Louis, Mo.
- Street, Eugene Biswell ('26) Supt. of Schools, Library Bldg., Independence, Mo.; Clark, Mo.
- Taft, Linwood ('16) (Ph. D.) ('18) U. of Mo., Ass't. Prof. Educ., Drexel Inst., Philadelphia, Pa.; South Wallingford, Vt.
- Thomas, Miles Carson ('23) Prin. Border Star Elem. School, 6321 Wornall Rd., Kansas City, Mo., 6040 Locust St., Kansas City, Mo.
- Thompson, Floyd Allen ('24) Mo. Representative of Iroquois Pub. Co., Maysville, Mo.; Chillicothe, Mo.
- Thompson, Frank F. ('17) Dep't. of Psych., S. W. Mo. S. T. C., 820 South Blvd. Springfield, Mo.
- Tinsley, Paul M. ('28) Supt. Schools, Auxvasse, Mo.; Osceola, Mo.
- Trippe, John Heron ('27) Supt. of Schools, Richland, Mo.
- Trippeer, Minnie ('28) Linneus, Mo.
- Umstatt, James Greenlead ('24) Supt. Town Dist. Pub. Schools, Beckley, W. Va., Monroe City, Mo.
- Urban, Fred Wagner ('25) Assoc. Prof. Math., C. Mo. S. T. C., Warrensburg, Mo.
- Vancil, Elias C. ('28) Instr. City Schools, 1431 So. Cincinnati, Tulsa, Okla.; Ava, Mo.
- Van Horne, Earl J. ('28) Head of Commercial Dep't. Westport Sr. H. S., Kansas City, Mo., 3425 Michigan, Kansas City, Mo.; 902 E. Promenade St., Mexico, Mo.
- Vaughn, Mertie Mae ('27) Teacher Special Class, Jr. High, 1117 Procter St., Port Arthur, Tex.; Gideon, Mo. care of Rev. C. N. Gaines.
- Vaughan, Thomas Everett ('26) Supt. of Schools, Wellsville, Mo.
- Vineyard, Jerry Julian ('27) Prin. Sr. High, 408 East Wea, Paola, Kansas.
- Votaw, David Freeman ('25) Prof. Educ., Box 587, San Marcos, Tex.
- Votaw, Lorenzo Dow ('23) Teacher H. S. 1515 North El Paso, Colorado Springs, Colo.

- Walker, William Bradford ('24) Teacher Voc. Agr. Richland, Mo.; Grove Spring, Mo.
- Waller, Dewitt L. ('28) Prin. H. S., 809 W. York, Enid, Okla.
- Wasson, Lloyd James ('28) Supt. of Schools, Keytesville, Mo.; Center, Mo.
- Waterhouse, George Leonard ('27) Student Pastor, Broadway Meth. Church, 510 South 5th St., Columbia, Mo.; Oak Grove, Mo.
- Watkins, Ralph K. ('18) (Ph. D. '23) U. of Mo., Assoc. Prof. Educ., U. of Mo., 2 Ingleside Drive, Columbia, Mo.
- Watson, Gilbert Raymond ('26) Teacher Central H. S., 3224 East 32nd St., Kansas City, Mo.
- Watson, Robert Harvey ('28) Prin. Ernst Simonsen Jr. H. S., Jefferson City, Mo., 617 E. McCarty, Jefferson City, Mo.
- Waltner, Erma ('16) Writer, 3844 Hyde Park Ave., Kansas City, Mo.
- Wells, Walter Marion ('28) Prin. H. S., Bonne Terre, Mo.; Lucerne, Mo.
- Werner, Edna Orilla ('28) Instr. in H. S., Paducah, Ky., 1739 Paducah, Ky.
- White, Albert R. ('25) Nelson, Mo.
- Wilkening, Arthur Conrad ('26) Supt. of Schools, Shelbyville, Mo.
- Wiley, James Alvin ('18) Prof. Educ., Iowa State Teachers College, care of Iowa State Teachers College, Cedar Falls, Ia.
- Williams, Chaney Orton ('27) Teacher English, H. S., Marshall, Mo.; 324 South West St., Nevada, Mo.
- Williams, Eula Sims ('25) Dep't. of Educ., Instr. Cheney, Washington, Diamond, Mo.
- Woodruff, Maud Gaut ('27) Instr. Trenton Jr. College, 801 East 7th St., Trenton, Mo.; 613 Highland Ave., Warrensburg, Mo.
- Wright, John Calvin ('19) Dir. Federal Board for Voc. Ed. 200 N. J. Ave., N. W. Washington, D. C.; 4120 Ill. Ave., Washington, D. C.
- Yelton, John R. ('27) Supt. East Lynne Schools, East Lynne, Mo.; 611 South Holden St., Warrensburg, Mo.
- Zeigel, William H. Jr. ('26) Teacher Educ., Kearney S. T. C., Kearney, Nebr., Cleveland, Miss.

## APPENDIX

TABLE I

## MEN AND WOMEN WHO HAVE SERVED ON FACULTY OF SCHOOL OF EDUCATION

From 1903-4 to 1928-29

Alexander, Carter, Ph.D.	Ass't Professor	1910-11 to 1912-13
Ankeney, J. V., A.M.	Assoc. Professor	1920-21 to 1923-24
Beaumont, Amanda Lee, B.S.	Instructor	1920-21
Butler, Charles H., A.M.	Instructor	1924-25 to 1928-29
Capps, A. G., Ph.D.	Assoc. Professor	1921-22 to 1923-24
	Professor	1924-25 to 1928-29
Carpenter, W. W., Ph. D.	Professor	1928-29
Charters, W. W., Ph.D.	Asst. Professor	1908-09
	Professor and Dean of Faculty of School of Education	1909-10 to 1916-17
Coursault, J. H., Ph.D.	Ass't Professor	1905-06 to 1908-09
	Professor	1909-10 to 1928-29
	Dean of Faculty of School of Education	1917-18 to 1922-23
Crouch, Roy A., A.M.	Instructor	1924-25 to 1926-27
Dickinson, Sherman, Ph.D.	Assoc. Professor	1925-26
	Professor	1926-27 to 1928-29
Diefendorf, J. W., A.M.	Instructor	1923-24
Dienst, Charles F., A.M.	Instructor	1916-17
Dippold, G. J., A.M.	Instructor	1926-27 to 1927-28
	Ass't Professor	1928-29
Doolittle, Nettie-Alice, A.M.	Instructor	1926-27 to 1928-29
Eikenberry, D. H., Ph. D.	Assoc. Professor	1924-25
	Professor	1925-26 to 1926-27
Elkin, W. B., Ph.D.	Ass't. Professor	1903-04
Elliff, J. D., A.M.	Instructor	1904-05 to 1905-06
	Ass't Professor	1906-07 to 1908-09
	Professor	1909-10 to 1928-29
Emberson, R. H., B.S.	Instructor	1909-10 to 1911-12
	Ass't Professor	1912-13 to 1914-15
Germane, C. E., Ph.D.	Professor	1925-26 to 1928-29
Gorman, Frank H., A.M.	Instructor	1927-28 to 1928-29
Graves, Frank P., Ph.D.	Professor	1904-05 to 1906-07
Griffith, I. S., A.B.	Assoc. Professor	1913-14 to 1916-17
	Professor	1917-18 to 1918-19
Harman, R. V., A.M.	Instructor	1927-28 to 1928-29

Herriott, M. E., A.M.	Instructor	1923-24
Hill, A. Ross, Ph.D.	Professor and Dean of College of Educa- tion	1903-04 to 1906-07
Irion, T. W. H., Ph.D.	Professor	1926-27 to 1928-29
Jones, Abner, Ph.D.	Instructor	1916-17
Josselyn, H. W., Ph.D.	Professor	1918-19 to 1919-20
Klingner, Mary L., A.M.	Ass't Professor	1922-23 to 1928-29
Loeb, Isador, Ph.D.	Acting Dean of Fac- ulty of School of Edu- cation	1908-09
Mecker, H. H., A.M.	Instructor	1915-16
Meriam, J. L., Ph.D.	Ass't Professor	1904-05 to 1906-07
	Professor	1907-08 to 1923-24
	Acting Dean of Facul- ty of School of Educa- tion	1907-08
Miller, J. C., A.M.	Instructor	1926-27
Neale, M. G., Ph.D.	Professor	1920-21
	Professor and Dean of School of Education	1923-24 to 1928-29
Phillips, C. A., Ph.D.	Professor	1924-25 to 1928-29
Purdum, T. Luther, Ph.D.	Professor	1925-26 to 1928-29
Pyle, W. H., Ph.D.	Instructor	1909-10 to 1911-12
	Ass't Professor	1912-13 to 1926-27
Rufi, John, Ph.D.	Professor	1928-29
Sanguinet, E. H., A.M.	Instructor	1923-24
Saupe, W. J., Ph.D.	Instructor	1921-22
	Ass't Professor	1924-25 to 1925-26
	Assoc. Professor	1926-27 to 1928-29
Searcy, Laura, A.M.	Instructor	1918-19
Selvidge, R. W., A. M.	Instructor	1908-09 to 1910-11
	Ass't Professor	1911-12
	Assoc. Professor	1912-13
	Professor	1919-20 to 1928-29
Sexauer, T. E., A.M.	Professor	1919-20 to 1924-25
Taylor, H. C., A.M.	Instructor	1916-17
Watkins, Ralph K., Ph.D.	Instructor	1917-18 to 1922-23
	Ass't Professor	1923-24 to 1925-26
	Assoc. Professor	1926-27 to 1928-29
Welch, Lila M., A.M.	Ass't Professor	1923-24 to 1928-29
Whipple, Guy M., Ph.D.	Professor	1907-08
Williams, C. H., A.B., B.S.	Assoc. Professor	1915-16

TABLE II

UNDER-GRADUATE ENROLLMENT DURING REGULAR SESSION  
WITH NUMBER RECEIVING DEGREES.

	Enrollment Fall and Winter	Degrees
1868	23	0
1869	53	4
1870	81	3
1871	30	4
1872	52	6
1873	*	4
1874	83	5
1875	*	4
1876	*	1
1877	18	1
1878	39	4
1879	60	9
1880	72	6
1881	82	3
1882	83	3
1883	50	11
1884	37	7
1885	74	9
1886	75	2
1887	90	5
1888	68	4
1889	41	7
1890	50	6
1891	40	7
1892	124	15
1893	84	12
1894	112	14
1895	70	—
1896	95	—
1897	53	—
1898	65	2
1899	116	—
1900	71	2
1901	93	—
1902	178	—
1903	141	—



1904	98**	—
1905	99**	19
1906	125**	29
1907	159**	42
1908	150**	66
1909	177	69
1910	174	77
1911	191	87
1912	207	92
1913	221	92
1914	216*	90
1915	211	84
1916	342	172
1917	346	183
1918	243	152
1919	194	120
1920	266	145
1921	202	153
1922	243	148
1923	298	162
1924	293	199
1925	404	170
1926	454	234
1927	466	205
1928	464	212

\*No Data

\*Estimate

\*\*For these years the "College of Education" admitted Freshmen and Sophomores. Only juniors, seniors and special students are here included to make the figures comparable with those of later years.

## NOTE TO SUPERINTENDENTS, PRINCIPALS, TEACHERS

The illustrated story sent you herewith was prepared primarily for parents and pupils. This card calls your attention to professional opportunities for you.

The School of Education is one of the professional schools of the University. It ranks with the schools of Law, Medicine, Engineering, etc. This School of Education conducts a high school and an elementary school. These two schools are known as the University Schools and are used as "laboratories" in the study of Education and the training of teachers.

The University High School is primarily a practice school. The Elementary School is primarily an observational school. In both schools opportunities are offered advanced students of Education to study special problems.

The illustrated story of the Elementary School suggests some of the problems now being studied in that school. The public school curriculum is just now the leading problem. Other problems are taken up to meet the needs of advanced students of Education.