

# PRODUCT AND SOLUTIONS GUIDE

## Connected Enterprise Solutions India

Q2 2024



**molex**



# Connected Buildings >



**For over 30 years, Molex has specialized in developing products and solutions to enable better networks. From office spaces to production lines, data centers to multi-site campuses, your network designs will perform better and last longer with Molex technology.**

**Our high quality, end-to-end structured cabling solutions connect businesses with their mission critical applications.**



## Transforming the way global businesses approach IT infrastructure

### Partner of Choice

Molex Connected Enterprise Solutions is part of the Molex group, which is a subsidiary of Koch Industries. Molex is globally recognized in a wide range of industries including data communications, consumer electronics, industrial, automotive, commercial vehicle and medical. We strive to develop the latest production techniques and manufacturing equipment to ensure consistent high-quality products and fast response to your requirements.

With design and manufacturing facilities and local teams around the world, we trade directly into more than 100 countries, providing a truly global solution.

### Why Choose Molex?

#### Molex Accreditations

Our worldwide manufacturing sites are certified to the ISO 14001 environmental management system standard, which requires that a broad range of environmental processes and policies be in place to minimize environmental impact and maintain compliance with environmental regulations. All our products are certified to the relevant national and international standards.

#### 25-Year Warranty

We're proud of our own manufacturing standards, as well as the quality of work provided by our global Certified Installer network. So proud in fact, that our structured cabling products enjoys a 25-year System Performance and Application Assurance Warranty. It's simple and fuss-free, providing you with the confidence, technical excellence and long-term financial security you demand for your business.

#### Ecocare

As a responsible corporate citizen, we are committed to using environmentally conscious practices during the design and manufacture of our products. These environmental practices are designed to ensure that Molex is developing sustainability through environmental preservation activities.

#### Trust, Integrity and Support

Integrity and trust are fundamental to the Molex way of life. Our Market Led Management philosophy puts you first, configuring solutions around your specific requirements. We only develop relationships with companies who demonstrate a commitment to the same exemplary standards as us. This means you can expect the highest quality of service throughout the process and for the full lifespan of your network.



<b>Copper Solutions PowerCat 6A Unshielded</b>	<b>7</b>
<b>Copper Solutions PowerCat 6A Shielded</b>	<b>9</b>
<b>Copper Solutions PowerCat 6A Healthcare Solutions</b>	<b>17</b>
<b>Copper Solutions Outdoor Category 6A Shielded Connectivity Solution</b>	<b>19</b>
<b>Copper Solutions PowerCat 6A Shielded IP67 Connectivity Solution</b>	<b>20</b>
<b>Copper Solutions PowerCat 6 Unshielded</b>	<b>21</b>
<b>Copper Solutions PowerCat 6 Shielded</b>	<b>26</b>
<b>Copper Solutions PowerCat 5e</b>	<b>29</b>
<b>Fiber Optic Solution Lightband Cable</b>	<b>35</b>
<b>Fiber Optic Solution Lightband Pre-Terminated Fiber Optic Leads</b>	<b>44</b>
<b>Fiber Optic Solution Lightband Patch Cords</b>	<b>45</b>
<b>Fiber Optic Solution Lightband Patch Cords and Pigtails</b>	<b>46</b>
<b>Fiber Optic Solution Lightband Oven Cure Connectors</b>	<b>48</b>
<b>Fiber Optic Solution Lightband Field Terminable Connectors</b>	<b>49</b>
<b>Fiber Optic Solution Lightband Connector Cleaners</b>	<b>50</b>
<b>Fiber Optic Solution Lightband Adapters</b>	<b>51</b>
<b>Fiber Optic Solution Lightband Rack Mount Solutions</b>	<b>55</b>
<b>Fiber Optic Solution Lightband Enclosures</b>	<b>63</b>
<b>Fiber Optic Solution Lightband Splicing</b>	<b>65</b>
<b>Fiber Optic Solution Lightband Management Systems Wall and Rack Mount Solutions</b>	<b>67</b>
<b>Fiber Optic Solution Lightband Adapter Plates</b>	<b>68</b>
<b>Fiber Optic Solution Lightband Fiber-To-The-Desk</b>	<b>71</b>
<b>Pre-Terminated Solutions ModLink Fiber Plug and Play</b>	<b>75</b>
<b>Fiber Optic Solution Lightband Passive Optical Networks</b>	<b>85</b>
<b>Zone Enclosures</b>	<b>92</b>
<b>Cable Management Solutions</b>	<b>95</b>
<b>Voice and Telco Solutions</b>	<b>98</b>
<b>Outlet Configuration Solutions</b>	<b>100</b>
<b>Media Outlet Solutions</b>	<b>105</b>
<b>Tools and Testers</b>	<b>112</b>



# Reliable product performance >

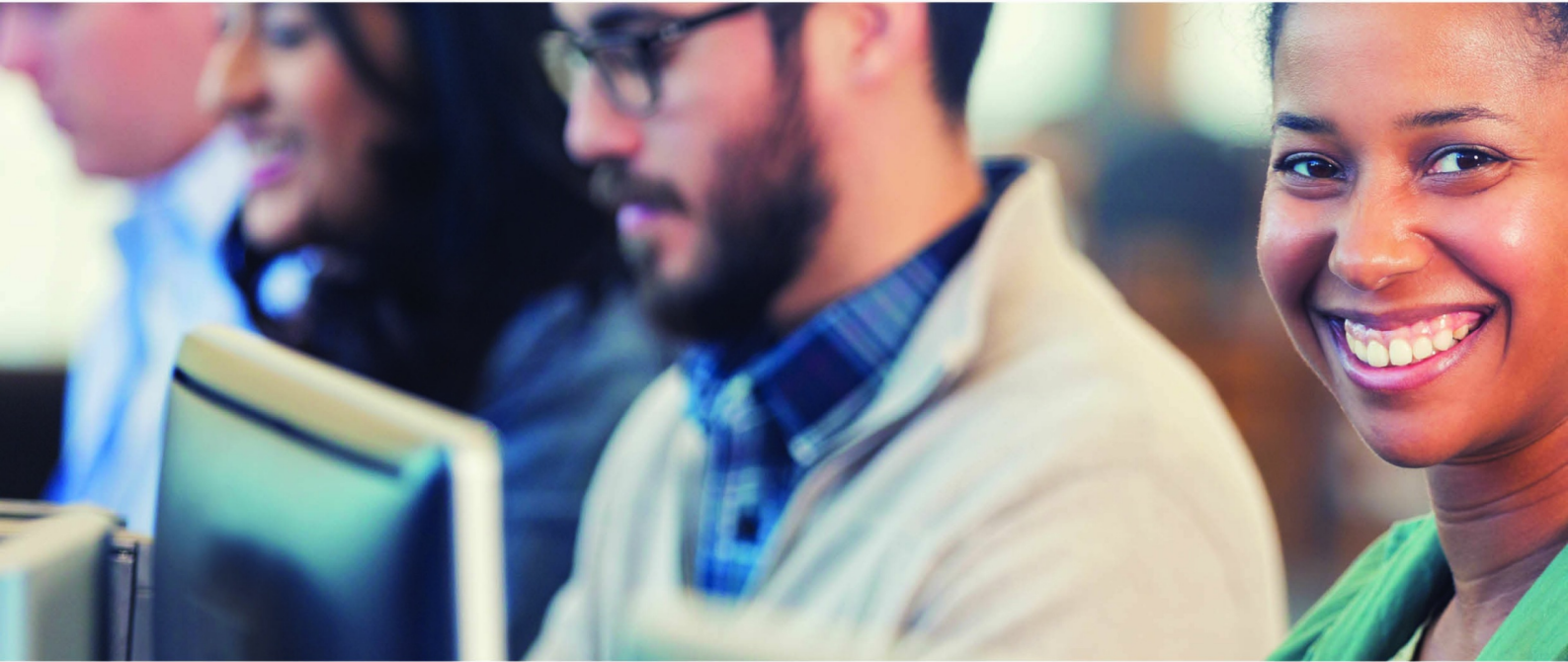

**Copper based cabling technology continues to evolve to meet changing requirements. Cat 6A offers a fast transmission speed with less crosstalk and is effective at longer distances. This superior level of performance is ideal for organizations looking to create a robust, future-ready infrastructure.**

**Based on the Cat 6A standard, Power-over-Ethernet addresses the world's rising demand for inter-device connectivity.**



## Copper Solutions

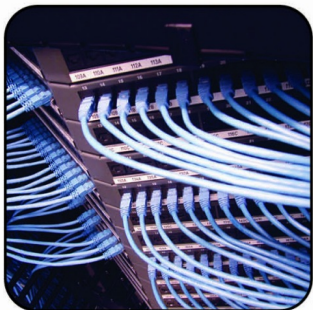

### Reliable and Cost Effective

Our products have been tested in the laboratory and in the field to ensure they meet or exceed all the relevant standards including ISO/IEC, ANSI/TIA and any local regulations.

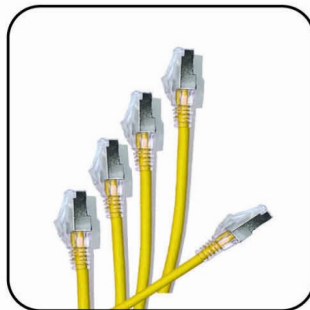

### Power over Ethernet

Power-over-Ethernet provides a convenient and cost-effective approach to deliver both power and data connectivity over a single connection, integrating multiple devices and sensors into one network.



### Comprehensive Solution

Our extensive range has been developed with direct feedback from installers, consultants and end users to ensure we have the solutions to every type of project.



# Copper Solutions PowerCat 6A Unshielded

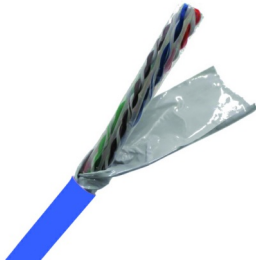
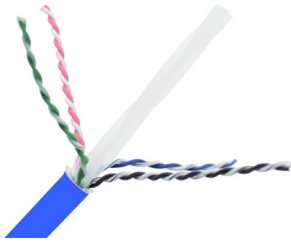

## PowerCat 6A UTP LS0H Cable Gen II

The PowerCat 6A UTP LS0H Cable is specifically designed to support high-speed data network applications such as 10GBASE-T. The innovative design includes a double thermoplastic polymer, aluminum foil tape wrap surrounding the pairs, which provides excellent Alien Crosstalk defense. The low diameter of the cable allows for easier handling and higher cable density in containment, reducing cost. The product is 3rd party verified to ANSI/TIA-568.2-D and ISO 11801 Category 6A standards. This cable is part of our PowerCat 6A System which is suitable for the most demanding PoE Applications.

- Supports up to 500MHz frequency
- Noise canceling isolation wrap surrounds the pairs for AXT protection
- IEEE 802.3bt-2018 PoE compliance
- ANSI-568.2-D and ISO-11801:2017 standards verified, ensuring reliability for high bandwidth mission-critical applications
- Easy to install. No drain wire, grounding or bonding required
- Low outer cable diameter 7.2mm nominal
- PoE Compliant with IEC 802.3bt from Type 1 to Type 4 as part of a Molex C6A System

Order No.	SAP No.	Description
CAA-00445-BL	1810000034	PowerCat 6A UTP LS0H Cable 500m reel, Blue
CAA-00445-GR	1810000035	PowerCat 6A UTP LS0H Cable 500m reel, Green

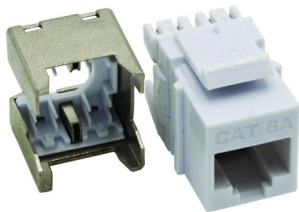

## PowerCat 6A UTP Keystone Jack Gen II

The product is designed to comply with the transmission performance of ANSI/TIA-568.2-D:2018 and ISO/IEC 11801:2017 Augmented Category 6A. The Keystone Jack design is a popular, universal dimension that fits into a wide range of wall outlet and enclosure products. The PowerCat 6A UTP jack is designed to achieve the high level of functionality required for high-speed 10 Gbps data transmission. The product is also backward compatible with Category 6 and 5e systems. The Category 6A UTP Keystone Jack is 3rd party tested and verified for transmission performance, safety and PoE+ compliance. The C6A UTP Keystone Jack Gen II is designed to be terminated by 4 Pair Termination Tool designed specifically for compatibility with the the Gen II C6A UTP jack. The tool is a robust, reliable product offering fast, fault-less gas-tight termination of all four pairs of solid cable simultaneously.

- Popular Keystone design
- 568A or 568B wiring options
- Rear metal cable retention cap provides alien crosstalk protection
- Transmission performance independently verified
- Designed for high-speed transmission performance
- Compatible with Molex range of Keystone Jack work area outlets and patch panels

Order No.	SAP No.	Description
KSJ-00099-02	1810020009	Keystone Jack C6A UTP 568A/B Gen II - White
KSJ-00099-04	1810020010	Keystone Jack C6A UTP 568A/B Gen II - Black
KSJ-00099-05	1810020011	Keystone Jack C6A UTP 568A/B Gen II - Ivory
KSJ-00099-08	1810020012	Keystone Jack C6A UTP 568A/B Gen II - Gray
KSJ-00099-BL	1810020013	Keystone Jack C6A UTP 568A/B Gen II - Blue
KSJ-00099-RD	1810020014	Keystone Jack C6A UTP 568A/B Gen II - Red
KSJ-00099-YL	1810020015	Keystone Jack C6A UTP 568A/B Gen II - Yellow

# Copper Solutions PowerCat 6A Unshielded



Keystone Jack  
Page 24

## Keystone Patch Panel

The Molex Keystone panel provides an unloaded panel that can be loaded with the Molex range of Keystone UTP jacks. Keystone patch panels are designed to be loaded with individual jacks allowing for easy maintenance if jacks have to be removed or replaced. Suitable for small installations with the feature of expanding for future upgrades.

- 1U 24 Port
- Standard 19" rack mount
- Unloaded Keystone Aperture
- Universal front labeling system that accepts 13mm commercial labels for a professional appearance
- Accommodates PowerCat 6 and PowerCat UTP Keystone jacks

Order No.	SAP No.	Description
PID-00257	182960014	24 Port Keystone Jack Patch Panel 1U Unloaded - Metric fixing kit
PID-00289	182960027	48 Port Keystone Jack Patch Panel 2U Unloaded - Metric fixing kit
KSJ-00064-**	Consult Molex	Keystone Blank
CSP-00039	181170026	Spare Fixing Kit for PID-00257 or PID-00289 includes both Metric and Imperial Fittings

\*\* Color Options: 02 =White, 04 = Black

## PowerCat 6A UTP Patch Cord

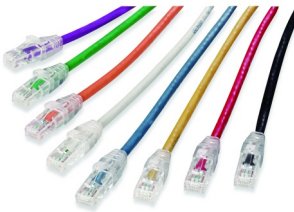

Molex PowerCat 6A Patch Cords are designed to support high speed 10GBASE-T networks and are backward compatible with 10/100/1000BASE-T networks. The patch cable is made from high quality four pair 26 AWG stranded copper wire. Available in a range of colors and lengths, PowerCat 6A patch cords are pre-terminated with RJ45 plugs and feature anti-slag slim strain relief slip on boots.

- 4 pair 26 AWG stranded copper wire
- Pre-terminated with UTP RJ45 plugs
- Slim clear anti-slag slip on boots
- Suitable for EIA 568A or 568B wiring
- LS0H sheath
- 10G Performance when installed as a complete PowerCat 6A UTP System

Order No.	SAP No.	Description
PCD-09101-**	Consult Molex	PowerCat 6A UTP Patch Cord LS0H 1m
PCD-09102-**	Consult Molex	PowerCat 6A UTP Patch Cord LS0H 2m
PCD-09103-**	Consult Molex	PowerCat 6A UTP Patch Cord LS0H 3m
PCD-09105-**	Consult Molex	PowerCat 6A UTP Patch Cord LS0H 5m
PCD-09107-**	Consult Molex	PowerCat 6A UTP Patch Cord LS0H 7m
PCD-09110-**	Consult Molex	PowerCat 6A UTP Patch Cord LS0H 10m

\*\* Color options: 0C=Red, 0E=Gray, 0H=Blue, 0J=Green, 0K=Yellow, 0W=White, 0P=Purple, 0N=Orange, BK=Black.



# Copper Solutions PowerCat 6A Shielded



## PowerCat 6A Shielded Patch Cords

Molex PowerCat 6A Shielded Patch Cords are key components of the PowerCat 6A shielded end-to-end solution. Designed to support high speed 10GBASE-T networks, they are also backward compatible with 10/100/1000BASE-T networks. The patch cable is made from high quality four pair 26 AWG stranded copper wire. The patch cords are pre-terminated with RJ45 plugs and feature anti-slug slim strain relief slip on boots.

- 4 pair 26 AWG shielded stranded copper cable
- Pre-terminated with RJ45 plugs
- Slim clear anti-slug slip on boots
- Suitable for ANSI/TIA-568B wiring applications
- LS0H jacket
- 10G Performance when installed as a complete PowerCat 6A Shielded System
- Available in a range of colors and lengths

Order No.	SAP No.	Description
PCD-07064-**-	Consult Molex	PowerCat 6A Shielded Patch Cord 568A/B, LS0H - 0.5m
PCD-07000-**-	Consult Molex	PowerCat 6A Shielded Patch Cord 568A/B, LS0H - 1m
PCD-07061-**-	Consult Molex	PowerCat 6A Shielded Patch Cord 568A/B, LS0H - 1.5m
PCD-07001-**-	Consult Molex	PowerCat 6A Shielded Patch Cord 568A/B, LS0H - 2m
PCD-07002-**-	Consult Molex	PowerCat 6A Shielded Patch Cord 568A/B, LS0H - 3m
PCD-07004-**-	Consult Molex	PowerCat 6A Shielded Patch Cord 568A/B, LS0H - 5m
PCD-07006-**-	Consult Molex	PowerCat 6A Shielded Patch Cord 568A/B, LS0H - 7m
PCD-07009-**-	Consult Molex	PowerCat 6A Shielded Patch Cord 568A/B, LS0H - 10m

\*\* Color Options - 0C = Red, 0E = Gray, 0H = Blue, 0J = Green, 0K = Yellow, 0W = White, 0P = Purple, 0N = Orange, BK = Black Other lengths are available, please contact your local Molex team for more information.



## PowerCat 6A U/FTP Cable

Enhanced performance, individually screened 4-pair U/FTP LS0H cable. Supports high speed data network applications such as 10-Gigabit Ethernet (10GBASE-T). Minimizes alien crosstalk, provides excellent signal isolation and provides superior electromagnetic interference (EMI) protection. This cable is part of our PowerCat 6A System which is suitable for the most demanding PoE applications.

- Supports high speed data network applications such as 10-Gigabit Ethernet (10GBASE-T)
- Enhanced performance individually foilscreened 4 pair U/FTP LS0H cable
- Minimizes alien crosstalk, provides excellent signal isolation and provides superior electromagnetic interference (EMI) protection
- Resistant to alien crosstalk
- Color coded for ease of termination
- 500m Reel
- PoE compliant with IEC 802.3bt from Type 1 to Type 4 as part of a Molex C6A System

Order No.	SAP No.	Description
CAA-00413-VL	183020040	PowerCat 6A U/FTP LS0H Cable B2ca-s1a,d1,a1 Violet 500m
CAA-0322L-VL	183020011	PowerCat 6A U/FTP LS0H Cable, Dca-s1,d2,a1, Violet - 500m
CAA-0322L-GY	183020046	PowerCat 6A U/FTP LS0H Cable, Dca-s1,d2,a1, Gray - 500m
CAA-0322L-OK	183020032	PowerCat 6A U/FTP LS0H Cable, Dca-s1,d2,a1, Yellow - 500m
CAA-0322L-OW	183020051	PowerCat 6A U/FTP LS0H Cable, Dca-s1,d2,a1, White - 500m
CAA-0322L-BK	181740134	PowerCat 6A U/FTP LS0H Cable, Dca-s1,d2,a1, Black - 500m
CAA-0322L-BL	183020024	PowerCat 6A U/FTP LS0H Cable, Dca-s1,d2,a1, Blue - 500m
CAA-0322L-GR	183020025	PowerCat 6A U/FTP LS0H Cable, Dca-s1,d2,a1, Green - 500m
CAA-0322L-OR	183020047	PowerCat 6A U/FTP LS0H Cable, Dca-s1,d2,a1, Orange - 500m

## PowerCat 6A U/FTP C6A Outside Cable

The Molex CAA-00418 is an outside plant Gel-Filled Category 6A 4 Pair U/FTP cable. A HDPE compound insulates the cores while a PE (UV) sheath provides protection against moisture and UV. An additional nylon outer jacket provides protection against abrasion and termites. The rugged construction of this cable makes it ideal for outdoor/ underground installations.

- Category 6A compliant
- UV resistant
- Suitable for outdoor/underground Installations
- Water resistant gel-filled design

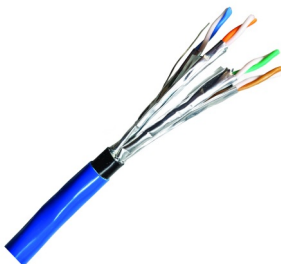

Order No.	SAP No.	Description
CAA-00418-BL	183020045	PowerCat 6A 4 Pair U/FTP Gel Filled OSP Cable PE (UV)/Nylon Sheathed

# Copper Solutions PowerCat 6A Shielded

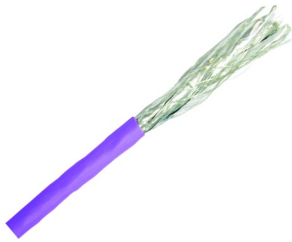

## PowerCat 7A S/FTP Cable

Category 7A S/FTP Cable (each pair has individual foil screens plus a common shield for the cable made of tinned copper braid) is a complementary product for shielded PowerCat 6 and PowerCat 6A (with limitations) systems. The cable is suitable for horizontal cabling in high speed data transmission networks as well as vertical cabling for data. Small outer diameter, high flexibility and superior electrical performance are key features of the product. This cable is part of our PowerCat 6A System which is suitable for the most demanding PoE Applications.

- Transmission performance C7A in a 1-1000MHz range as per IEC 61156-5
- Provides significant margins for NEXT, PowerSum NEXT, PowerSum ELFEXT
- Alien NEXT is significantly reduced so it can be used for 10G Application
- Small outer diameter, high flexibility
- Delivered in 500m lengths on wooden, fully recyclable reels
- PoE Compliant with IEC 802.3bt from Type 1 to Type 4 as part of a Molex C6A System

Order No.	SAP No.	Description
CAA-00360	Consult Molex	Category 7A S/FTP Cable, 4 Pairs 1.2GHz LS0H, Dca-s1a,d1,a1 Violet - 500m reel

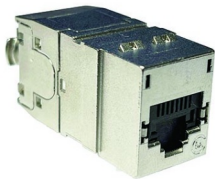

## PowerCat 6A DataGate Shielded Straight and Side Entry Jack

The PowerCat 6A DataGate jack offers superior alien crosstalk suppression, excellent insertion loss, and provides enhanced electromagnetic interference (EMI) protection by utilizing robust die cast zinc alloy jack body housing. This shielded jack also features a unique spring loaded shutter that not only protects it from dust and contaminants, but the ingenious spring loaded design also ejects improperly seated patch cords. The shielded jack is dual colour coded for either 568A or 568B wiring schedules. The Molex C6A DataGate RJ45 360 ° shielded jack accommodates flexible cable routing by allowing 90 ° or 180 ° cable entry. The PowerCat 6A DataGate Shielded Jack was specifically designed for highspeed 10GB data transmission. This unique modular jack is also backwards compatible with Shielded C6 and C5e systems. Molex recommends that the full range of PowerCat 6A Shielded products be used in an end-to-end system to maximize cabling performance. This system is compliant with the ISO/IEC 11801 Amd 1 and ANSI/TIA-568.2-D requirements for the support of 10GBASE-T transmission.

- Robust die cast zinc alloy housing
- 360°Shielded
- Accommodates flexible cable routing by allowing 90 ° or 180 ° cable entry
- Dual Color coding allows 568A/B wiring
- Patented IDC (insulation displacement contact) V-shaped contacts that flex not fatigue when terminated
- Spring-Loaded Shutter
- Accepts color coded port identification labels
- Category 6A performance when installed as a complete PowerCat Shielded System
- Spring loaded cable/drain wire clamp
- Cable can be terminated in 3 directions – Straight, on left or right side of jack
- Complies with ISO/IEC 11801 and TIA Cat 6A channel and PL requirements
- Jack can be terminated with 4 Pair Termination Tool or standard IDC Punch Down Tool
- RoHS Compliant
- Molex DataGate jacks may accommodate both solid (AWG22 to AWG24) and stranded (AWG26) cables



Order No.	SAP No.	Description
KSJ-00096-**	Consult Molex	PowerCat 6A DataGate Shielded Straight and Side Entry Jack

\*\* Color options: 01 - Almond, 02 - White, 04 - Black, 05 - Ivory, 08 - Gray, BL - Blue, GR - Green, RG - Orange, PP - Purple, RD - Red, YL - Yellow \*\* Please note: While termination of the jack is possible with the 110 punch-down tool, tight tolerances within the outlet design could result in an unintentional short between the conductor wires and the metal housing. Therefore, Molex strongly recommends the use of the 4-pair termination tool to ensure even, consistent terminations, and minimize the risk of this occurring.



## PowerCat 6A Shielded Patch Panels

PowerCat 6A Patch Panels features the unique DataGate shielded connector. This shielded connector offers superior alien crosstalk suppression, excellent insertion loss protection and provides enhanced electromagnetic interference (EMI) protection by utilizing robust die-cast zinc alloy connector body housing. Patch Panels are made from robust sheet metal and are supplied with removable rear cable management trays for cable strain relief and neat cable dressing, front and rear port numbering and individual ports may be color coded using connector icon labels for site specific network administration.

- 24 Ports 1U & 48 Port 2U
- EIA 568A/B wired
- Standard 19" rack mount
- IDC contacts that flex not fatigue when terminated
- Pointed IDC towers to speed termination and enhance cable retention
- Integral cable management shelf ensure bend radius compliance
- Grounding screws included



Order No.	SAP No.	Description
PID-00217	182960000	PowerCat 6A 24 Port Patch Panel 568A/B Shielded - 1U
PID-00219	182960002	PowerCat 6A 48 Port Patch Panel 568A/B Shielded - 2U
PID-00218	182960001	PowerCat 6A 24 Port Angled Patch Panel 568A/B Shielded - 1U
PID-00220	182960003	PowerCat 6A 48 Port Angled Patch Panel 568A/B Shielded - 2U

### Accessories

CSP-00021-**	Consult Molex	Blank Connector Icon Labels 6-Pack (Bag of 10)
--------------	---------------	--

\*\* Color Options - 01 = Almond, 02 = White, 05 = Ivory, 08 = Light Gray, RD = Red, BL = Blue, GR = Green, YL = Yellow, RG = Orange, PP = Purple. All colors may be subject to availability and variable pricing.



# Copper Solutions PowerCat 6A Shielded

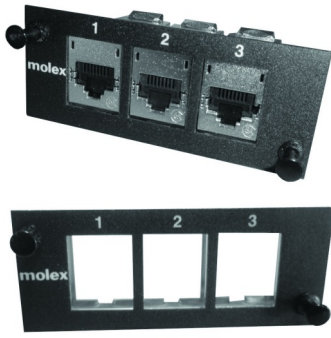

## PowerCat 6A Unloaded DataGate Adapter Plate

The Unloaded Adapter Plate 3 x C6A DataGate Jacks is designed for applications where fiber and copper are required in a single panel. The Adapter Plate is designed to accept the DataGate Category 6A Jack (part number K5J-00096-\*\*) and snap fits into the Multi-Functional or Specification Grade Fiber Optic Panels. The Adapter Plate can also be combined with Fiber Optic 6 Fiber Adapter Plates for multi-media applications.

- Accommodates 3 x PowerCat 6A DataGate Jacks
- For use within Molex Multi-Functional or Specification Grade Fiber Panels
- Allows multi-media flexibility within a single enclosure/panel

Order No.	SAP No.	Description
AFR-00441	Consult Molex	Adapter Plate 3x PowerCat 6A DataGate (with grounding screws) unloaded

## PowerCat 6A Slim 28 AWG Shielded Patch Cords, LS0H

Molex Slim Shielded LS0H Patch Cords support Category 6A systems utilizing 28 AWG low diameter cable to reduce patch cord congestion in high density installations. Molex PowerCat 6A Slim Patch Cords are designed to support high-speed 10GBASE-T networks and offer a 35% space saving compared with standard Molex 26 AWG C6A Patch Cords. The Slim version allows for easier management and improved airflow between patched ports in high-density patching installations. The lower diameter cord makes visibility of individual plugs and ports clearer and provide improved access for patching.

- Low 5.2mm outer diameter reduces patching congestion
- Offers 35% space saving compared with standard 26 AWG cords
- Better port number visibility
- Improved access to patch plugs
- Improved airflow
- Ideal for high-density patching areas in data centers where long channel lengths are not a requirement
- Category 6A performance
- Supports IEEE 802.3 type 1,2,3 & 4 (follow installation guidance)
- 4 Pair 28 AWG stranded copper wire foil shielded LS0H sheath
- High performance C6A shielded plugs
- Consult Molex Technical Services for design and implementation guidance.



Order No.	SAP No.	Description
PCD-7030A-0*	Consult Molex	PowerCat 6A Slim 28 AWG Shielded Patch Cord LS0H 0.5m
PCD-70301-0*	Consult Molex	PowerCat 6A Slim 28 AWG Shielded Patch Cord LS0H 1m
PCD-7030B-0*	Consult Molex	PowerCat 6A Slim 28 AWG Shielded Patch Cord LS0H 1.5m
PCD-70302-0*	Consult Molex	PowerCat 6A Slim 28 AWG Shielded Patch Cord LS0H 2m
PCD-7030C-0*	Consult Molex	PowerCat 6A Slim 28 AWG Shielded Patch Cord LS0H 2.5m
PCD-70303-0*	Consult Molex	PowerCat 6A Slim 28 AWG Shielded Patch Cord LS0H 3m
PCD-70305-0*	Consult Molex	PowerCat 6A Slim 28 AWG Shielded Patch Cord LS0H 5m
PCD-70307-0*	Consult Molex	PowerCat 6A Slim 28 AWG Shielded Patch Cord LS0H 7m
PCD-70310-0*	Consult Molex	PowerCat 6A Slim 28 AWG Shielded Patch Cord LS0H 10m

\* Color Options - C = Red, E = Gray, H = Blue, K = Yellow, J = Green. Note: Conditions apply when installing these cords in a 4-connector channel with EU cable part no. CAA-00413-VL. Contact Molex Technical Support for installation design guidance.

# Copper Solutions PowerCat 6A Shielded



## PowerCat 6A Shielded Solid Cable Assembly LSOH

Molex PowerCat 6A shielded solid cable assemblies are ideal for consolidation point cabling or as equipment cords within a PowerCat 6A shielded end-to-end solution. The PowerCat 6A shielded solution is specifically designed to support secure-high speed 10GBASE-T networks and is backward compatible with 10/100/1000BASE-T networks. Cable assemblies are made from high quality shielded four pair 23AWG solid copper wire and are preterminated with RJ-45 plugs and feature anti-slug slip on boots.

- 4 pair 23 AWG solid copper wire
- Pre-terminated with RJ-45 shielded plugs
- Anti-slug slip on boots
- TIA/EIA-568B wiring
- LSOH sheath
- 10G Performance when installed as a complete PowerCat 6A Shielded System
- Color options

Order No.	SAP No.	Description
PCD-07147-**-	Consult Molex	PowerCat 6A Shielded Solid Cable Assembly, U/FTP, LSOH, 2m
PCD-07148-**-	Consult Molex	PowerCat 6A Shielded Solid Cable Assembly, U/FTP, LSOH, 3m
PCD-07149-**-	Consult Molex	PowerCat 6A Shielded Solid Cable Assembly, U/FTP, LSOH, 4m
PCD-07150-**-	Consult Molex	PowerCat 6A Shielded Solid Cable Assembly, U/FTP, LSOH, 6m
PCD-07151-**-	Consult Molex	PowerCat 6A Shielded Solid Cable Assembly, U/FTP, LSOH, 8m
PCD-07152-**-	Consult Molex	PowerCat 6A Shielded Solid Cable Assembly, U/FTP, LSOH, 10m
PCD-07153-**-	Consult Molex	PowerCat 6A Shielded Solid Cable Assembly, U/FTP, LSOH, 15m
PCD-07154-**-	Consult Molex	PowerCat 6A Shielded Solid Cable Assembly, U/FTP, LSOH, 20m
PCD-07155-**-	Consult Molex	PowerCat 6A Shielded Solid Cable Assembly, U/FTP, LSOH, 25m
PCD-07156-**-	Consult Molex	PowerCat 6A Shielded Solid Cable Assembly, U/FTP, LSOH, 30m
PCD-07157-**-	Consult Molex	PowerCat 6A Shielded Solid Cable Assembly, U/FTP, LSOH, 35m
PCD-07158-**-	Consult Molex	PowerCat 6A Shielded Solid Cable Assembly, U/FTP, LSOH, 40m
PCD-07159-**-	Consult Molex	PowerCat 6A Shielded Solid Cable Assembly, U/FTP, LSOH, 50m
PCD-07160-**-	Consult Molex	PowerCat 6A Shielded Solid Cable Assembly, U/FTP, LSOH, 60m
PCD-07161-**-	Consult Molex	PowerCat 6A Shielded Solid Cable Assembly, U/FTP, LSOH, 70m
PCD-07162-**-	Consult Molex	PowerCat 6A Shielded Solid Cable Assembly, U/FTP, LSOH, 80m

\*\* Color Options - 0H = Blue, 0J = Green, VL = Violet

## PowerCat 6A Field Termination Plug

Molex's Category 6A field terminable plug is designed to support 10 Gigabit networks and can be easily terminated using parallel jaw pliers. Termination is accomplished by placing the conductors into the proper wire slots in the wire cap. Placing the wire cap onto the plug, using pliers to squeeze the wiring cap. All eight conductors are simultaneously terminated when the wire cap is squeezed. This process ensures quick, consistent, reliable terminations.

- Ideal for use to provide high-bandwidth wireless access points and other IP-enabled devices such as: Surveillance cameras and infrastructure monitoring
- Ideal in data centers, premise network applications and premise automation
- Accommodates diameter conductors from 22-26 AWG solid wire
- Meets TIA-568-C.2 Category 6A component performance, Cat 5e, Cat6 and Cat6A Direct Attach link and channels

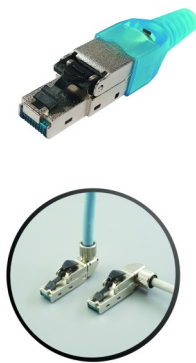

Order No.	SAP No.	Description
KSP-00001	Consult Molex	Category 6A Field Termination Plug
KSP-00002	180190012	Category 6A Field Termination Plug, STP, Right Angle



# Copper Solutions PowerCat 6A Shielded



## 1U 24 Port, Angled Keystone Jack Aperture, Unloaded Patch Panel

The Molex 1U 24 Port patch panel with angled, staggered Keystone Jack apertures is ideal for high density installations which utilize side of rack/cabinet cable management. The angled port design orientates the shielded or UTP Keystone jack at 15 degrees while the panel itself is a linear design, rather than a V-shape. The staggered, angled jack positions eliminate the need for an additional horizontal cable management panel, while maintaining optimized patch cord bend radius. The innovative panel design maintains an even, level aesthetic in rack/cabinet layouts where a mix of active equipment and patch panels are included. The panel is finished in black with white port numbering for easy site administration, and is supplied with a robust rear cable management tray, designed to support 24 UTP or shielded cables. An earth cable is provided for shielded installations.

- Eliminates the need for an additional horizontal cable management panel
- Angled, staggered ports orient the jack at 15°
- Compatible with Molex Keystone Jacks (supplied separately)
- Supplied unloaded for maximum installation flexibility
- Maintains the even aesthetics of active equipment and panels within a cabinet or rack
- Comes complete with rear cable management, port identification and earth cable and is shipped with the necessary fixing kit

Order No.	SAP No.	Description
PID-00282	180810045	1U 24 Port, Keystone Jack Angled Aperture, Patch Panel - Unloaded

## PowerCat 6A Pre-Terminated Cable Assemblies



Molex PowerCat 6A Shielded Pre-Term cable assemblies are ideal for use in data centers and high speed network environments. The PowerCat 6A pre-terminated shielded assemblies are designed to support secure-high speed 10GBASE-T and is backward compatible with 10/100/1000BASE-T networks. These cable assemblies are made from high quality Cat 6A U/FTP 4-pair shielded 23AWG solid copper wire and are pre-terminated to robust die cast zinc DataGate C6A shielded shuttered jack which provide superior alien crosstalk (AXT) suppression, and provides enhanced electromagnetic interference (EMI) protection. These pre-term cable assemblies are available as jack-to-jack, plug-to-jack, or plug-to-plug. The six individual cables are bundled together with spiral wrapping placed every meter.

- Factory terminated and tested
- Up to 80% faster to install than traditional field installation
- Fully compliant with ISO/IEC 11801 Amd.1 and Amd.2 Ed. 2.0 Class EA
- Pre-terminated PowerCat 6A
- LS0H sheath
- 10G Performance when installed as a complete PowerCat 6A Shielded System
- RoHS Compliant
- Field AXT testing not required because cables are compliant by design
- Cable bundles with pulling eye available upon request.

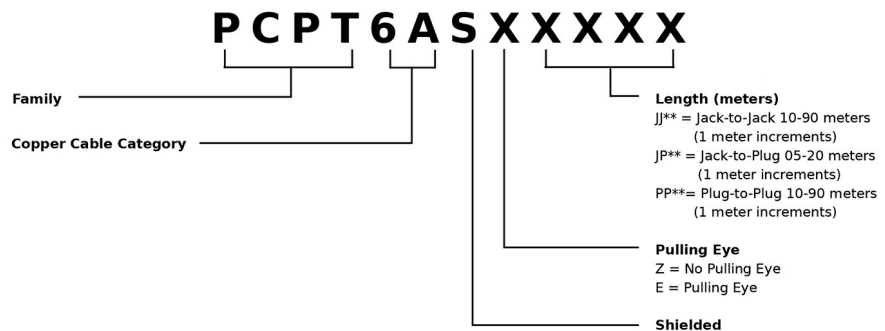

Example: to order a Cat 6A shielded jack-to-jack bundle of 6 cables 32 meter LS0H pre-term assembly without pulling eye, the part number would be PCPT6ASZJJ32

Order No.	SAP No.	Description
PCPT6ASXXXX	Consult Molex	PowerCat 6A Pre-Terminated Cable Assemblies

# Copper Solutions PowerCat 6A Shielded

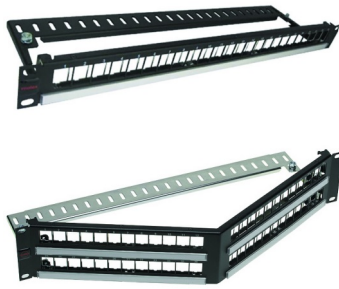

## PowerCat Unloaded DataGate Panels

Molex PowerCat Unloaded DataGate Patch Panels can be configured to provide the exact number of modular ports required. DataGate Category 5e UTP, Category 6 UTP, or Category 6A shielded jacks can be terminated to cable and then snapped into this DataGate patch panel. The patch panel and rear cable manager are constructed of cold-rolled steel for strength and durability.

- Available in 1U 24P Flat, 1U 24P Angled, 2U 48P Flat, 2U 48P Angled
- Easy snap in DataGate UTP or Shielded Jacks (sold separately)
- Modularity provides installation flexibility
- Front portable labeling
- Individually removable patch panel ports
- Removable cable management shelves ensure bend radius compliance
- ANSI and metric hardware kit included
- Grounding screws included

Order No.	SAP No.	Description
PID-00258	180810031	PowerCat 24 Port DataGate Flat Patch Panel, Unloaded UTP or Shielded - 1U - Black
PID-00259	180810032	PowerCat 24 Port DataGate Angled Patch Panel, Unloaded UTP or Shielded - 1U
PID-00260	180810033	PowerCat 48 Port DataGate Flat Patch Panel, Unloaded UTP or Shielded - 2U
PID-00261	180810034	PowerCat 48 Port DataGate Angled Patch Panel, Unloaded UTP or Shielded - 2U
KSJ-00005-0*	Consult Molex	Single Position Blank Module (Bag of 25)

\* Color Options - 2 = White, 4 = Black



## Keystone Patch Panel

The Molex Keystone panel provides an unloaded panel that can be loaded with the Molex range of Keystone UTP jacks. Keystone patch panels are designed to be loaded with individual jacks allowing for easy maintenance if jacks have to be removed or replaced. Suitable for small installations with the feature of expanding for future upgrades.

- 1U 24 Port
- Standard 19" rack mount
- Unloaded Keystone Aperture
- Universal front labeling system that accepts 13mm commercial labels for a professional appearance
- Accommodates PowerCat 6 and PowerCat UTP Keystone jacks

Order No.	SAP No.	Description
PID-00257	182960014	24 Port Keystone Jack Patch Panel 1U Unloaded - Metric fixing kit
PID-00289	182960027	48 Port Keystone Jack Patch Panel 2U Unloaded - Metric fixing kit
KSJ-00064.**	Consult Molex	Keystone Blank
CSP-00039	181170026	Spare Fixing Kit for PID-00257 or PID-00289 includes both Metric and Imperial Fittings

\*\* Color Options: 02 = White, 04 = Black



Keystone Jack  
Page 24



## PowerCat 6A Tool-less Shielded Keystone Jack

Molex PowerCat 6A Tool-less Shielded Keystone Jack is designed for support of installations requiring Keystone Jack apertures specifically in work area applications. It offers superior alien crosstalk suppression, excellent insertion loss, and provides enhanced electromagnetic interference (EMI) protection by utilizing robust die cast zinc alloy jack body housing. The toolless design allows for on-site installation without the need for a termination tool. The PowerCat 6A Shielded Keystone Jack was specifically designed for high-speed 10GB data transmission. The jack is also backwards compatible with Shielded C6 and C5e systems. Our PowerCat 6A shielded system is suitable for the most demanding PoE applications.

- 360° shielding for EMI protection
- Easy and fast termination process
- Ability to attach the cable in either 568A or 568B wiring
- Compatible with Molex range of Keystone Jack Patch Panels

Order No.	SAP No.	Description
KSJ-00079	183010070	PowerCat 6A Tool-less Shielded Keystone Jack

# Copper Solutions PowerCat 6A Shielded



## PowerCat 6A MOD-Clip DataGate Jacks

The PowerCat 6A MOD-Clip DataGate jack offers superior alien crosstalk suppression, excellent insertion loss, and provides enhanced electromagnetic interference (EMI) protection by utilizing robust die-cast zinc alloy connector body housing. This shielded connector also features a unique spring-loaded shutter that not only protects it from dust and contaminants, but the ingenious spring-loaded design also ejects improperly seated patch cords. The shielded connector is dual color coded for either 568A or 568B wiring schedules.

- Robust die-cast zinc alloy housing
- Dual color coding allows 568A/B wiring
- Patented IDC V-Shaped contacts that flex not fatigue when terminated
- Spring-Loaded Shutter
- Accepts color coded port identification labels
- Spring loaded cable/drain wire clamp
- Designed for use with Molex's MOD-Clip wallplates
- Designed to fit the Clipsal®, HPM® system of wallplates

Order No.	SAP No.	Description
MMC-00017-02	183010020	PowerCat 6A MOD-Clip Shielded Jack 8W 568 A/B White
MMC-00017-04	183010019	PowerCat 6A MOD-Clip Shielded Jack 8W 568 A/B Black

\*\* Color Options - 02 = White, 04 = Black, 08 = Gray, YL = Yellow, PP = Purple, GR = Green



## PowerCat 6A Contura Module

The PowerCat 6A Contura Module was designed to combine aesthetics with functionality. The contemporary design of the product is ideal for the modern office and provides the user with the flexibility of modularity. Compatible with Contura wallplates, the module is supplied with a protected label facility and the angled design reduces patch cord bend radius. This product is shipped complete with the shielded C6A DataGate jack. Individual ports may be color coded for site-specific network administration by fitting connector icon labels (part no. CSP-00021-0\*\*).

- Contemporary design
- Protected labeling facility
- 22 x 50mm fascia
- Compatible with Contura wallplates
- Supplied with DataGate C6A jack

Order No.	SAP No.	Description
MGB-00006-02	183010004	PowerCat 6A Angled Contura RJ45 Module, White

\*\* Color Options - 02 = White, 04 = Black



## PowerCat 6A Euromod II Module

The Euromod modular system provides a flexible and versatile method of installation, allowing the user the choice of installing as many data outlets as required. Compatible with the Euromod range of wallplates, the module is supplied with a protected label facility and the angled design reduces patch cord bend radius. The product is shipped complete with the shielded C6A DataGate jack and 25 x 50mm fascia. Individual ports may be color coded for site-specific network administration by fitting connector icon labels (part no. CSP-00021-0\*\*).

- Protected labeling facility
- 22 x 50mm fascia
- Compatible with Euromod wallplates
- Supplied with DataGate C6A jack

Order No.	SAP No.	Description
MEU-00065-02	183010005	PowerCat 6A Angled Euromod II RJ45 Module, 568A/B - White
MEU-00065-04	183010012	PowerCat 6A Angled Euromod II RJ45 Module, 568A/B - Black





## Copper Solutions PowerCat 6A Shielded

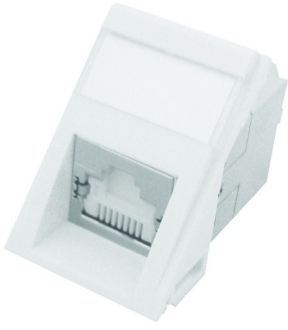

### PowerCat 6A MOD-SNAP III Module

The MOD-SNAP III Module is ideal for UK floor box applications and may be used with the MOD-SNAP wallplate range. The module is supplied with a protected label facility and the angled design reduces patch cord bend radius. The product is shipped complete with the shielded C6A DataGate jack and the 38.5 x 25mm (BT6C size) fascia.

- Protected labeling facility
- UK floorbox compatible
- Compatible with MOD-SNAP wallplates
- Supplied with DataGate C6A jack

Order No.	SAP No.	Description
MMS-00017-02	183010040	PowerCat 6A Angled MOD-SNAP III RJ45 Module, 568A/B - White
MMS-00017-04	183010011	PowerCat 6A Angled MOD-SNAP III RJ45 Module, 568A/B - Black



MOD-SNAP  
Wallplate  
Page 102

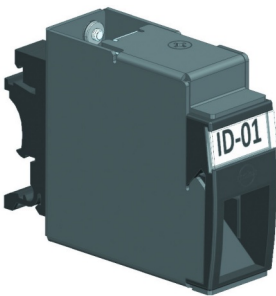

### DIN Rail Mountable DataGate Jack Adapter

The DIN rail mountable jack adapter provides copper protection for terminated network cable with the DataGate jack. It can be mounted to a standard 35mm DIN rail and locked in place with a multi function clip, allowing it to mount on different types of DIN rail. It accepts Molex C5e, C6 unshielded and C6A shielded DataGate jacks which snap in and out for easy moves, adds, and changes. Adapter is available in black.

- Supports Molex C5e, C6 unshielded and C6A shielded DataGate jacks
- Compatible with 1 DataGate Jack
- 35mm standard DIN rail mountable to support standard 35mm DIN rail application
- Ground screw provided
- DIN Rail Clip Support EN60715 Standard profile (Hat shape) and G profile

Order No.	SAP No.	Description
WFR-00118	182870011	DIN Rail Mountable DataGate Jack Adapter

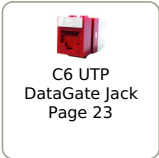

C6 UTP  
DataGate Jack  
Page 23

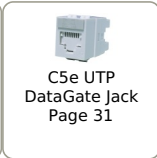

C5e UTP  
DataGate Jack  
Page 31



DIN Rail Fiber  
Enclosure  
Page 62

## Copper Solutions PowerCat 6A Healthcare Solutions



### Antimicrobial Wallplates and Patch Cords

Molex Medical Grade products have been created by incorporating an antibacterial agent (biocide) that can assist in suppressing the growth of bacteria on the surfaces of products when conditions exist where growth can occur. They can assist in keeping surfaces clean and sanitary and can also have an advantage in minimizing the impact on the environment by minimizing diffusion of the agent. Molex Medical Grade products have been independently tested and comply with ISO 22196:2011. They form a part of an effective sanitization protocol are not intended as replacement.

- Assists in suppression of the growth of bacteria on wallplates and patch cords
- Contemporary design, smooth finished wall plates for ease of cleaning
- Modular wallplate footprint allows for Cat 6, Cat 6A and optical fiber fitout
- 10G performance when installed as a complete PowerCat 6A Shielded System
- LSOH Sheath – Patch Cords
- Slim anti-snag slip on boots – Patch Cords
- RoHS Compliant
- Third party tested to ISO 22196:2011 for 99% efficiency against K.Pneumoniae, E.Coli and Staphylococcus Aureus

Order No.	SAP No.	Description
<b>Patch Cords</b>		
HPCD-07000-0W	183162394	Medical Grade Antimicrobial Patch Cord Cat6A Shielded, LSOH, White - 1.0m
HPCD-07001-0W	183162395	Medical Grade Antimicrobial Patch Cord Cat6A Shielded, LSOH, White - 2.0m
HPCD-07002-0W	183162396	Medical Grade Antimicrobial Patch Cord Cat6A Shielded, LSOH, White - 3.0m
HPCD-07003-0W	183162397	Medical Grade Antimicrobial Patch Cord Cat6A Shielded, LSOH, White - 5.0m
<b>Outlets &amp; Connectors</b>		
HWGB-00001-02	181170041	Antimicrobial Contura Wallplate with Grid Plate - Single Gang, White
HWGB-00002-02	181170042	Antimicrobial Contura Wallplate with Grid Plate - Double Gang, White
HKSJ-00005-02	181170043	Antimicrobial Single Position Blank - White, 25 per Bag
HMGB-00002-02	181170044	Antimicrobial Blank Module
HMGB-00006-02	182910001	Antimicrobial Module Contura FTP 568A B C6A, White
HSBX-00004-02	181350011	Surface Box Miniline, 1P, Anti-Microbial - White
HSSY-00014-02	181340033	Modular Synergy Surface Box, 2P, Antimicrobial Unloaded - White
HMLG-00021-02	181720063	Legrand Module 22.5x45 C6, Antimicrobial Loaded - White
HMLG-00030-02	182930002	Legrand Module 22.5x45 C6A, Antimicrobial Loaded - White
HWPJ-00057-02	181280058	Keystone Wallplate 86x86, 1P, Antimicrobial - White
HWPJ-00058-02	181280059	Keystone Wallplate 86x86, 2P, Antimicrobial - White
HWPJ-00059-02	181280060	Keystone Wallplate 86x86, 4P, Antimicrobial - White

## Copper Solutions PowerCat 6A Healthcare Solutions

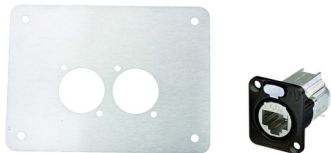

### Harsh Environment IP65 Wallplates and Patch Cords

Molex Harsh Environmental IP65 products have been created using chemically resistant easy clean materials. They can assist in keeping surfaces clean and sanitary.

- Easy to clean wallplates and patch cords assist in the control of bacteria
- Smooth stainless steel wallplates for ease of cleaning
- 10G performance when installed as a complete PowerCat 6A Shielded System
- LSOH sheath – patch cords
- Double-sided stainless steel wall plates – polished/brushed stainless steel
- Locking jack and patch cords – prevents accidental removal
- Slim anti-snag slip on boots – patch cords

Order No.	SAP No.	Description
<b>IP65 Harsh Environment Patch Cords</b>		
PCD-07137-BK	183162401	Patch Cord C6A IP65 RJ45- Plug RJ45 1.0m Black
PCD-07138-BK	183162402	Patch Cord C6A IP65 RJ45- Plug RJ45 1.5m Black
PCD-07139-BK	183162403	Patch Cord C6A IP65 RJ45- Plug RJ45 2.0m Black
PCD-07140-BK	183162404	Patch Cord C6A IP65 RJ45- Plug RJ45 3.0m Black
PCD-07141-BK	183162405	Patch Cord C6A IP65 RJ45- Plug RJ45 5.0m Black
<b>Outdoor Push-Pull Patch Cords</b>		
PCD-07142	183162406	Patch Cords C6A Outdoor Push Pull Locking Shielded LSOH 1.0M Black
PCD-07143	183162407	Patch Cords C6A Outdoor Push Pull Locking Shielded LSOH 1.5M Black
PCD-07144	183162408	Patch Cords C6A Outdoor Push Pull Locking Shielded LSOH 2.0M Black
PCD-07145	183162409	Patch Cords C6A Outdoor Push Pull Locking Shielded LSOH 3.0M Black
PCD-07146	183162410	Patch Cords C6A Outdoor Push Pull Locking Shielded LSOH 5.0M Black
<b>Antimicrobial Patch Cords</b>		
HPCD-07147-0W	183162411	Patch Cord Antimicrobial C6A Shielded Plug 1.0m LSOH White
HPCD-07148-0W	183162412	Patch Cord Antimicrobial C6A Shielded Plug 1.5m LSOH White
HPCD-07149-0W	183162413	Patch Cord Antimicrobial C6A Shielded Plug 2.0m LSOH White
HPCD-07150-0W	183162414	Patch Cord Antimicrobial C6A Shielded Plug 3.0m LSOH White
HPCD-07151-0W	183162415	Patch Cord Antimicrobial C6A Shielded Plug 5.0m LSOH White
<b>Outlets &amp; Connectors</b>		
KSP-00004	183010129	Plug C6A Field Termination IP65
KSJ-00095	183010131	Jack C6A STP-IP65
WSS-00012	181260005	Wallplate Stainless Steel- Bulk Head Jack - 1P
WSS-00013	181260006	Wallplate Stainless Steel- Bulk Head Jack - 2P
WSS-00014	181260007	Wallplate Stainless Steel- Bulk Head Jack - 4P



## Copper Solutions Outdoor Category 6A Shielded Connectivity Solution



### Outdoor Category 6A Shielded Connectivity Solution

Molex offers two outdoor rated connectivity products that protect the connection between the outdoor wireless access point or security camera and the existing network cabling infrastructure from climatic conditions. The biggest benefit of wireless networks is that it allows users to connect to the Internet from any spot inside its area of coverage.

This network can be extended externally by installing an outdoor wireless access point device. When it comes to the overall safety and security of building facilities and personnel, outdoor video surveillance and security cameras are increasingly important. These outdoor devices are connected to the existing campus network via an RJ45 patch cord and RJ45 Jack. The Molex outdoor category 6A shielded connectivity solution facilitates this connection with an IP66 rated enclosure protecting the RJ45 jack and a weather protected C6A shielded patch cord.



### Outdoor Category 6A Shielded Patch Cord

Outdoor category 6A shielded patch cord Molex Category 6A patch cords are designed to support high-speed 10GBASE-T networks and are backward compatible with 10/100/1000BASE-T networks. Manufactured from high quality four pair 26AWG stranded copper wire, each pair is shielded in aluminum/mylar foil and enclosed in a LS0H sheath. The cable is terminated with Molex high performance Category 6A shielded RJ45 plugs.

- 4 Pair 26AWG stranded copper shielded cable
- Pre-terminated with shielded RJ45 plugs
- Suitable for TIA 568A or 568B wiring
- 10Gb/s performance when installed as a complete Molex C6A shielded system
- UV stabilized, water and dust ingress protected, flexible conduit covering.
- Operating temperature -20°C to +60°C, -4°F to 140°F.

Order No.	SAP No.	Description
PCD-07136	183162333	Outdoor Category 6A Shielded Patch Cord 0.5m
PCD-07131	183162334	Outdoor Category 6A Shielded Patch Cord 1m
PCD-07132	183162335	Outdoor Category 6A Shielded Patch Cord 1.5m
PCD-07133	183162336	Outdoor Category 6A Shielded Patch Cord 2m
PCD-07134	183162337	Outdoor Category 6A Shielded Patch Cord 3m
PCD-07135	183162338	Outdoor Category 6A Shielded Patch Cord 5m



### Euromod IP66 2 Port RJ45 Enclosure Unloaded

The Euromod IP66 two port RJ45 Enclosure protects the Euromod DataGate Jack terminations from impact damage, dust and pressured jets of water. The product features a fixed gasket around the rear backbox/mounting box and a further gel seal and gasket enclosing the RJ45 jacks and patch cord connections under the hinged cover, ensuring robust protection against the outdoor environment. The product is designed to house the RJ45 jacks needed for the connection of outdoor WAP or security camera devices to the network. The enclosure accepts two Euromod 25 x 50mm Molex DataGate modules, supplied separately. Contact Molex Regional Technical Solutions for installation guidance.

- Ingress Protection Rating 66
- Enclosure manufactured from UV resistant polycarbonate which does not crack and provides strong impact protection
- Fixed gaskets protect the rear cable connections from dust and water ingress
- Durable gel seal protects patch cord and jack connections from weather damage
- Accepts two RJ45 Euromod 25 x 50mm modules (supplied separately)
- Easy installation

Order No.	SAP No.	Description
SBX-00019-08	181320016	Euromod IP66 2 x RJ45 Enclosure Unloaded Gray
<b>Compatible Euromod Outlets</b>		
MEU-00074-02	181240031	Euromod Bezel 25 x 50mm Unloaded White

\*\* Color Options - 01 = Almond, 02 = White, 04 = Black, 05 = Ivory, 08 = Light Gray, RD = Red, BL = Blue, GR = Green, YL = Yellow, RG = Orange, PP = Purple.

# Copper Solutions PowerCat 6A Shielded IP67 Connectivity Solution

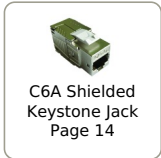

## The Molex Category 6A IP67 Connectivity

Designed to support 10Gb/s data transmission in work areas subject to heat, fluids, dust and humidity. The need for a Category 6A connectivity solution designed for areas outside the normal office environment is growing. Data transmission is now ubiquitous in laboratories, food processing plants, restaurant kitchens and sport/leisure point of sale venues. Many healthcare, manufacturing and trade processes generate heat, dust, humidity and fluids that represent a significant threat to a standard work-area data connection. Molex Category 6A shielded IP67 work area RJ45 Jack and Patch Cord connectivity solution quickly and easily protects the vital but vulnerable network connection from tough environmental conditions using rugged, quarter turn lock, mated housings.

- Fits into stainless steel faceplates designed for IP67 housings
- Avoids accidental disconnection
- Visual and audible quarter turn locking
- Resistant to dust, water and heat
- Patch cords feature strain-relief "spring" like boot design for excellent flexibility and bend radius protection
- Meets channel requirements of ANSI/TIA-568-D.2 and ISO/IEC 11801 Category 6A four connector channel performance when installed with Molex Category 6A shielded Keystone jack part no. KSJ-00079 only



## C6A Shielded IP67 - Patch Cords

- High impact flame retardant plastic quarter turn lock housing IEC 61076-3-106 compliant
- 4 Pair 26 AWG stranded copper wire
- TPE/PVC double sheath
- High performance shielded C6A plug
- IP67 RJ45 to IP67 RJ45 and IP67 RJ45 to standard boot RJ45 versions available

Order No.	SAP No.	Description
PCD-07121-BK	183162207	Patch Cord C6A Shielded IP67-RJ45 1m Black
PCD-07129-BK	183162325	Patch Cord C6A Shielded IP67-RJ45 1.5m Black
PCD-07122-BK	183162208	Patch Cord C6A Shielded IP67-RJ45 2m Black
PCD-07123-BK	183162209	Patch Cord C6A Shielded IP67-RJ45 3m Black
PCD-07124-BK	183162210	Patch Cord C6A Shielded IP67-RJ45 5m Black
PCD-07125-BK	183162211	Patch Cord C6A Shielded IP67-IP67 1m Black
PCD-07130-BK	183162326	Patch Cord C6A Shielded IP67-IP67 1.5m Black
PCD-07126-BK	183162212	Patch Cord C6A Shielded IP67-IP67 2m Black
PCD-07127-BK	183162213	Patch Cord C6A Shielded IP67-IP67 3m Black
PCD-07128-BK	183162214	Patch Cord C6A Shielded IP67-IP67 5m Black

## C6A Shielded IP67 - Jack

Robust shielded IP67 jack designed for use in work areas subject to heat, fluids, dust and humidity. Protects vulnerable network connection from tough environmental conditions.

- High impact flame retardant plastic quarter turn lock housing IEC 61076-3-106 compliant
- Robust die-cast zinc alloy category 6A jack housing
- Dual color coding allows 568A/B wiring
- IEEE 803.2bt PoE compliant



Order No.	SAP No.	Description
KSJ-00092	183010127	Jack C6A Shielded IP67 568A/B

## Backbox

Robust shielded backbox designed to protect network connections in work areas subject to heat, fluids, dust and humidity.

- Stainless Steel front plate for abrasion resistance
- Rubber gasket for protection against dust and water ingress
- Cable entry glands seal and protect jack terminations
- Polyacrylic ABS backbox for durability and strength.



Order No.	SAP No.	Description
SBX-00016	181320013	Backbox 1P IP67 Stainless Steel Plate 128 x 128mm White
SBX-00017	181320014	Backbox 2P IP67 Stainless Steel Plate 128 x 128mm White
SBX-00018	181320015	Backbox 4P IP67 Stainless Steel Plate 128 x 128mm White

# Copper Solutions PowerCat 6 Unshielded

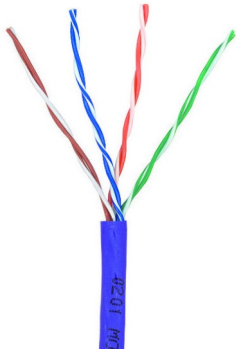

## PowerCat 6 U/UTP Cable

The Molex PowerCat 6 U/UTP cable supports high speed data networks such as Gigabit Ethernet (1000 Base-T/1000 Base-TX) and beyond. Pair twisting ensures optimum Return Loss and NEXT performance and maintains pair twist rate during installation. Cat 6 U/UTP cable incorporates central cross member maintaining pair separation during installation to ensure premium performance after installation.

- Supplied in convenient 305m reel in a box
- 23 AWG Conductors for improved Insertion Loss Performance
- Available with different sheath colors for application versatility

Order No.	SAP No.	Description
CAA-00076	181440011	PowerCat 6 4 Pair FRPVC Cable, CM Rated, - Blue
CAA-00176	181440012	PowerCat 6 4 Pair FRPVC Cable, CM Rated - Gray
CAA-00267	181740086	PowerCat 6 4 Pair LSOH Cable, CM Rated - Violet

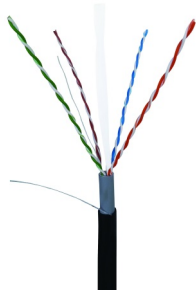

## PowerCat 6 Outside Premise Cable

The Molex Category 6 Outside Premise cable contains 4 Pair UTP sheathed with a gray LSOH compound. An additional layer of heavy-duty black PE outer jacket renders the cable suitable for outdoor installations

- Category 6 Compliant
- LSOH and PVC or PE (UV) and nylon sheathed for greater protection
- UV Resistant
- Suitable for Outdoor/Underground Installations including mild mechanical abuse and rain

Order No.	SAP No.	Description
CAA-00335	181740059	PowerCat 6 Outdoor Premise Cable, LSOH, 305 m
CAA-00340	Consult Molex	PowerCat 6 4 Pair U/UTP Gel Filled OSP Cable PE(UV)/Nylon Sheathed 305 m

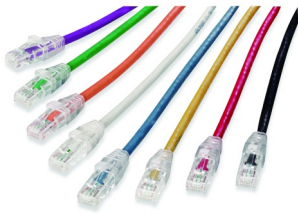

## PowerCat 6 U/UTP Patch Cords

Molex PowerCat 6 U/UTP Patch Cords are key components of PowerCat 6 U/UTP End-to-End Solution. The PowerCat 6 Patch Cords are designed to support data networks for 10/100BASE-T and 1000BASE-T applications. The patch cable is made from high quality four pair 24 AWG stranded copper wire. Available in a range of colors and lengths, PowerCat 6 Patch Cords are pre-terminated with RJ45 plugs and feature anti-slug slim strain relief slip on boots.

- 4 pair 24 AWG stranded wire
- Pre-terminated with WE8W plugs
- Slim clear anti-slug slip on boots
- Suitable for EIA 568A or 568B wiring applications
- LSOH sheath

Order No.	SAP No.	Description
PCD-02000-**	Consult Molex	PowerCat 6 Patch Cord U/UTP, LSOH - 0.5m
PCD-02001-**	Consult Molex	PowerCat 6 Patch Cord U/UTP, LSOH - 1m
PCD-02002-**	Consult Molex	PowerCat 6 Patch Cord U/UTP, LSOH - 1.5m
PCD-02003-**	Consult Molex	PowerCat 6 Patch Cord U/UTP, LSOH - 2m
PCD-02005-**	Consult Molex	PowerCat 6 Patch Cord U/UTP, LSOH - 3m
PCD-02009-**	Consult Molex	PowerCat 6 Patch Cord U/UTP, LSOH - 5m
PCD-02013-**	Consult Molex	PowerCat 6 Patch Cord U/UTP, LSOH - 7m
PCD-02019-**	Consult Molex	PowerCat 6 Patch Cord U/UTP, LSOH - 10m

Note: Other lengths are available, please contact Molex \*\* Color Options - 0C = Red, 0E = Gray, 0H = Blue, 0J = Green, 0K = Yellow, 0W = White, 0P = Purple, 0N = Orange, BK = Black



## PowerCat 6 Solid Cable Assemblies

PowerCat 6 Solid U/UTP Cable Assemblies are designed for implementation in Category 6 installations, where Consolidation Points or Cross Connect equipment cords are required. The product is available in LSOH Solid Cable to meet all requirements within LAN and Data Center environments.

- Category 6 performance
- LSOH versions
- 100% Factory Tested
- Strain relief boots for protection against cable tension

Order No.	SAP No.	Description
<b>LSOH Dca-s2,d2,a1</b>		
PCD-00464-0P	181880025	PowerCat 6 U/UTP Solid Cable Assembly LSOH Violet - 4m
PCD-00465-0P	Consult Molex	PowerCat 6 U/UTP Solid Cable Assembly LSOH Violet - 6m
PCD-00466-0P	Consult Molex	PowerCat 6 U/UTP Solid Cable Assembly LSOH Violet - 8m
PCD-00467-0P	Consult Molex	PowerCat 6 U/UTP Solid Cable Assembly LSOH Violet - 10m
PCD-00468-0P	Consult Molex	PowerCat 6 U/UTP Solid Cable Assembly LSOH Violet - 20m
PCD-00469-0P	Consult Molex	PowerCat 6 U/UTP Solid Cable Assembly LSOH Violet - 30m
PCD-00470-0P	Consult Molex	PowerCat 6 U/UTP Solid Cable Assembly LSOH Violet - 40m



## Copper Solutions PowerCat 6 Unshielded

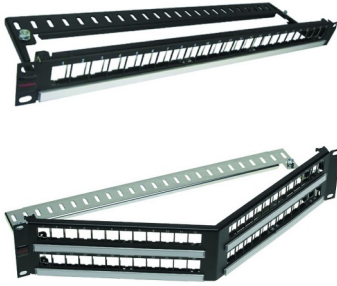

### PowerCat Unloaded DataGate Panels

Molex PowerCat Unloaded DataGate Patch Panels can be configured to provide the exact number of modular ports required. DataGate Category 5e UTP, Category 6 UTP, or Category 6A shielded jacks can be terminated to cable and then snapped into this DataGate patch panel. The patch panel and rear cable manager are constructed of cold-rolled steel for strength and durability.

- Available in 1U 24P Flat, 1U 24P Angled, 2U 48P Flat, 2U 48P Angled
- Easy snap in DataGate UTP or Shielded Jacks (sold separately)
- Modularity provides installation flexibility
- Front portable labeling
- Individually removable patch panel ports
- Removable cable management shelves ensure bend radius compliance
- ANSI and metric hardware kit included
- Grounding screws included

Order No.	SAP No.	Description
PID-00258	180810031	PowerCat 24 Port DataGate Flat Patch Panel, Unloaded UTP or Shielded - 1U - Black
PID-00259	180810032	PowerCat 24 Port DataGate Angled Patch Panel, Unloaded UTP or Shielded - 1U
PID-00260	180810033	PowerCat 48 Port DataGate Flat Patch Panel, Unloaded UTP or Shielded - 2U
PID-00261	180810034	PowerCat 48 Port DataGate Angled Patch Panel, Unloaded UTP or Shielded - 2U
KSJ-00005-0*	Consult Molex	Single Position Blank Module (Bag of 25)

\* Color Options - 2 = White, 4 = Black



### PowerCat 6 Patch Panels

PowerCat 6 Patch Panels feature the shuttered DataGate Connector which is dual color coded for either 568A or 568B wiring. The panels come complete with an integral cable management tray for cable strain relief and tidy cable dressing. Available in 24 or 48 port versions, with front and rear port labeling. Individual ports can be color coded using an icon for site-specific network administration.

- Shuttered DataGate RJ45
- 24 Port 1U, 48 Port 2U
- EIA 568A/B color coded
- Integral rear cable management tray
- Standard 19" rack mount
- Graphite Gray finish

Order No.	SAP No.	Description
PID-00141	182090009	PowerCat 6 24 Port Patch Panel RJ45 568A/B UTP C6 - 1U - Graphite
PID-00142	182040010	PowerCat 6 48 Port Patch Panel RJ45 568A/B UTP C6 - 2U - Graphite
<b>Accessories</b>		
CSP-00021-**	Consult Molex	Blank Connector Icon Labels 6-Pack (Bag of 10)
CSP-00022-**	Consult Molex	Data Connector Icon Labels 6-Pack (Bag of 10)
CSP-00023-**	Consult Molex	Voice Connector Icon Labels 6-Pack (Bag of 10)
CSP-00032	Consult Molex	Label holder kit (Bag of 10)

\*\*Color Options - 01 = Almond, 02 = White, 04 = Black, 05 = Ivory, 08 = Light Gray, RD = Red, BL = Blue, GR = Green, YL = Yellow, RG = Orange, PP = Purple

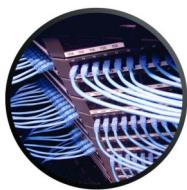

### PowerCat 6 Angled Patch Panels

Angled Patch Panels are ideal for installations of high density or which utilize extensive side and end-of-the-rack cable management. The angled feature provides enhanced port access and minimizes patch cord bend radius to the rack. Each port features a patented spring-loaded shutter and can be color coded using an icon for site specific network administration. The panel provides both front and rear port number identification.

- Shuttered DataGate RJ45
- 24 Ports 1U & 48 Port 2U
- Category 6 performance
- EIA 568A/B wired
- Standard 19" rack mount
- Integral cable rear management

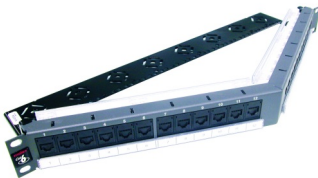

Order No.	SAP No.	Description
PID-00156	182080297	PowerCat 6 24 Port Angled Patch Panel RJ45 568A/B UTP - 1U
PID-00157	182080299	PowerCat 6 48 Port Angled Patch Panel RJ45 568A/B UTP - 2U

# Copper Solutions PowerCat 6 Unshielded

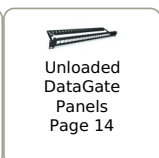
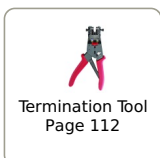
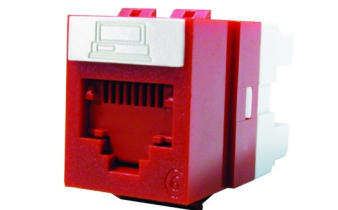
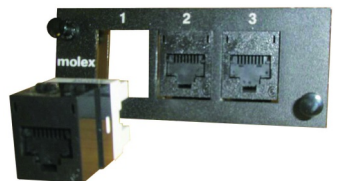
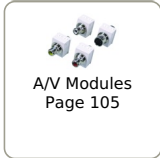
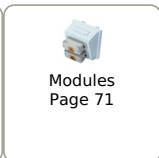
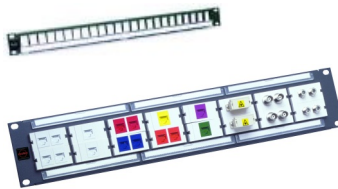

## Keystone Patch Panel

The Molex Keystone panel provides an unloaded panel that can be loaded with the Molex range of Keystone UTP jacks. Keystone patch panels are designed to be loaded with individual jacks allowing for easy maintenance if jacks have to be removed or replaced. Suitable for small installations with the feature of expanding for future upgrades.

- 1U 24 Port
- Standard 19" rack mount
- Unloaded Keystone Aperture
- Universal front labeling system that accepts 13mm commercial labels for a professional appearance
- Accommodates PowerCat 6 and PowerCat UTP Keystone jacks

Order No.	SAP No.	Description
PID-00257	182960014	24 Port Keystone Jack Patch Panel 1U Unloaded - Metric fixing kit
PID-00289	182960027	48 Port Keystone Jack Patch Panel 2U Unloaded - Metric fixing kit
KSJ-00064-**	Consult Molex	Keystone Blank
CSP-00039	181170026	Spare Fixing Kit for PID-00257 or PID-00289 includes both Metric and Imperial Fittings

\*\* Color Options: 02 =White, 04 = Black

## Media Configurable Patch Panels

The Multimedia Patch Panel allows for custom design field applications utilizing UTP, FTP, fiber, audio, video and coax modules. The unloaded panels are available as a 1U 24 port DataGate and single Synergy copper and fiber module compatible option or in a 1U US0II option.

- Front labeling for port designation
- Standard 19" rack mounted
- 1U USP Panel accommodates 8 US0 II Modules
- 1U 24 port Multimedia Patch Panel accommodates 24 DataGate and single Synergy modules.

Order No.	SAP No.	Description
PID-00076	182080054	1U 24 Port Multimedia Patch Panel
PUS-00008	180090005	1U 24 Port T1 Patch Panel - Category 3
88479-9223	Consult Molex	Rear Cable Manager

## PowerCat Unloaded DataGate Adapter Plate

The Unloaded Adapter Plate 3 x DataGate Jacks is designed for applications where fiber and copper are required in a single panel. The Adapter Plate is designed to accept the DataGate UTP Jack and snap fits into the Multi-Functional or Specification Grade Fiber Optic Panels. The Adapter Plate can also be combined with Fiber Optic 6 Fiber Adapter Plates for multi-media applications.

- Accommodates 3 x DataGate Jacks
- For use within Molex Multi-Functional or Specification Grade Fiber Panels
- Allows multi-media flexibility within a single enclosure/panel

Order No.	SAP No.	Description
AFR-00440	Consult Molex	Adapter Plate 3x PowerCat DataGate unloaded

## PowerCat 6 UTP DataGate Jack

The DataGate Jack is the cornerstone of the Molex CES PowerCat 6 System performance. This jack features a unique spring-loaded shutter that not only protects it from dust and contaminants, but the ingenious spring-loaded design also ejects improperly seated patch cords. The product is dual color coded for either 568A or 568B wiring schedules and is backwards compatible with C5e systems.

- Dual color coding allows 568A/B wiring
- Patented IDC V-Shaped contacts that flex not fatigue when terminated
- Patented spring-loaded shutter
- Accepts color coded port identification labels
- Molex 4 Pair Termination Tool or industry standard 110 termination tool compatible

Order No.	SAP No.	Description
KSJ-00018-**	Consult Molex	PowerCat 6 DataGate Jack, 568A/B
<b>Accessories</b>		
CSP-00021-**	Consult Molex	Blank Connector Icon Labels 6-Pack (Bag of 10)
CSP-00022-**	Consult Molex	Data Connector Icon Labels 6-Pack (Bag of 10)
CSP-00023-**	Consult Molex	Voice Connector Icon Labels 6-Pack (Bag of 10)

\*\* Color Options - 01 = Almond, 02 = White, 04 = Black, 05 = Ivory, 08 = Light Gray, RD = Red, BL = Blue, GR = Green, YL = Yellow, RG = Orange, PP = Purple. Standard stocked colors - Black and White. All colors subject to availability and variable pricing.

# Copper Solutions PowerCat 6 Unshielded

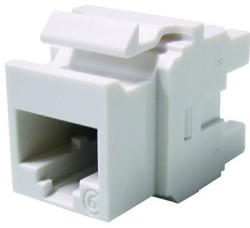

## PowerCat 6 UTP Keystone Jack

Utilizing patented IDC V-shaped contacts that flex not fatigue when terminated, the RJ45 Keystone Jack is compatible with any product that accepts the standard keystone profile.

- Dual color coding allows 568A/B wiring
- Patented IDC V-Shaped contacts that flex not fatigue when terminated
- Features pointed IDC towers to speed termination and enhance cable retention
- RJ11 & RJ12 compatible
- Molded category identification on jack face

Order No.	SAP No.	Description
KSJ-00033-**	Consult Molex	Keystone Jack, Category 6, 8W, 568A/B

\*\* Color Options - 01 = Almond, 02 = White, 04 = Black, 05 = Ivory, 08 = Light Gray, RD = Red, BL = Blue, GR = Green, YL = Yellow, RG = Orange, PP = Purple. Standard stocked color - White. All colors may be subject to availability and variable pricing.



Keystone Jack Wallplate  
Page 103



4-Pair Termination Tool  
Page 112



## PowerCat 6 Euromod II Module

The Euromod modular system provides a flexible and versatile method of installation, allowing the user the choice of installing as many data outlets as required. The modules are fully assembled units featuring the Molex shuttered DataGate connector in a 25 x 50mm fascia. Individual ports can also be color coded for site-specific network administration using connector icon labels.

- Shuttered RJ45 DataGate connector
- 25 x 50mm fascia
- Individual port color coding option

Order No.	SAP No.	Description
MEU-00056-02	181730016	PowerCat 6 Euromod II Module RJ45 568A/B UTP - White
MEU-00056-04	181730017	PowerCat 6 Euromod II Module RJ45 568A/B UTP - Black
17-0412-02	180060060	Euromod Quarter (12.5 x 50mm) Blank - White
17-0413-02	181370005	Euromod Half (25 x 50mm) Blank - White
17-0414-02	180060062	Euromod Full (50 x 50mm) Blank - White



Outlet Configuration Solutions  
Page 100



## PowerCat 6 Angled MOD-SNAP III Module

The angled MOD-SNAP III Module is ideal for floor box applications. The product is a fully assembled unit featuring the shuttered DataGate connector. The angled design reduces patch cord bend radius particularly in shallow floor box installations. The angled MOD-SNAP Module can also be used in the MOD-SNAP range of wallplates.

- Shuttered RJ45 DataGate connector
- Protected labeling facility
- Floor box and wallplate compatible
- 38.5 x 25mm fascia (BT6C size)

Order No.	SAP No.	Description
MMS-00013-**	Consult Molex	PowerCat 6 Angled MOD-SNAP III Module RJ45 568A/B UTP
MMS-00014-**	Consult Molex	MOD-SNAP Module Blank

\*\* Color Options - 02 = White, 04 = Black



Outlet Configuration Solutions  
Page 100



# Copper Solutions PowerCat 6 Unshielded



## PowerCat 6 Contura Module

The Contura product family is designed to combine aesthetics with functionality. The PowerCat 6 Contura module is a fully assembled unit featuring the shuttered DataGate connector. The angled design of the module reduces patch cord bend radius and features a protected labeling facility. Individual ports may be color coded for site-specific network administration by fitting connector icon labels.

- Contemporary design
- Shuttered RJ45 DataGate Module
- Protected labeling facility
- Module and Blank 22 x 50mm

Order No.	SAP No.	Description
MGB-00001-02	181770082	PowerCat 6 Angled Contura Module RJ45 568A/B UTP - White
MGB-00002-02	181770216	Contura Module Blank - White



Outlet Configuration Solutions Page 100

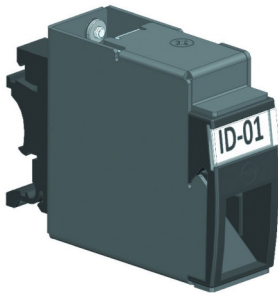

## DIN Rail Mountable DataGate Jack Adapter

The DIN rail mountable jack adapter provides copper protection for terminated network cable with the DataGate jack. It can be mounted to a standard 35mm DIN rail and locked in place with a multi function clip, allowing it to mount on different types of DIN rail. It accepts Molex C5e, C6 unshielded and C6A shielded DataGate jacks which snap in and out for easy moves, adds, and changes. Adapter is available in black.

- Supports Molex C5e, C6 unshielded and C6A shielded DataGate jacks
- Compatible with 1 DataGate Jack
- 35mm standard DIN rail mountable to support standard 35mm DIN rail application
- Ground screw provided
- DIN Rail Clip Support EN60715 Standard profile (Hat shape) and G profile

Order No.	SAP No.	Description
WFR-00118	182870011	DIN Rail Mountable DataGate Jack Adapter

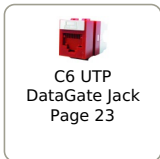

C6 UTP DataGate Jack Page 23

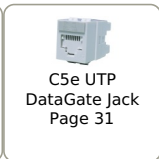

C5e UTP DataGate Jack Page 31



DIN Rail Fiber Enclosure Page 62

## Copper Solutions PowerCat 6 Shielded

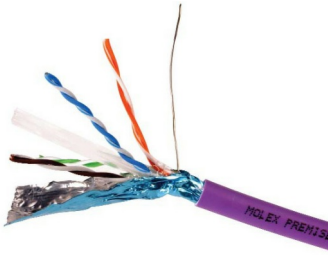

### PowerCat 6 F/UTP Cable LS0H 332.1

Molex Connected Enterprise Solutions PowerCat 6 FTP 4 Pair cable has been designed to support high speed data transmission systems. The cable is part of the PowerCat 6 FTP range of products that are designed to support a growing requirement for shielded cabling systems.

- Enhanced performance 4 pair Shielded LS0H cable
- Category 6 compliant, independently tested
- Color coded for ease of termination
- 500 meter reel
- 60332.1 Fire performance

Order No.	SAP No.	Description
CAA-00251	Consult Molex	PowerCat 6 (C6) F/UTP Cable LS0H 332.1 500m reel



### PowerCat 6 SF/UTP Shielded Solid Cable Assembly LS0H

Molex PowerCat 6 SF/UTP shielded solid cable assemblies are ideal for consolidation point cabling or as equipment cords within a PowerCat 6 shielded end-to-end solution. The PowerCat 6 shielded solution is specifically designed to support secure-high speed networks. Cable assemblies are made from high quality shielded four pair 23AWG solid copper wire and are pre-terminated with RJ-45 plugs and feature anti-snap slip on boots.

- 4 pair 23 AWG solid copper wire
- Pre-terminated with RJ-45 shielded plugs
- Anti-snap slip on boots
- TIA/EIA-568B wiring
- LS0H sheath
- Available in lengths 1m - 85m

Order No.	SAP No.	Description
PCD-14001-VL-I	181861846	PowerCat 6 SF/UTP Solid Cable Assembly Violet - 1m
PCD-1400B-VL-I	181861847	PowerCat 6 SF/UTP Solid Cable Assembly Violet - 1.5m
PCD-14002-VL-I	181861848	PowerCat 6 SF/UTP Solid Cable Assembly Violet - 2m
PCD-1400C-VL-I	181861849	PowerCat 6 SF/UTP Solid Cable Assembly Violet - 2.5m
PCD-14003-VL-I	181861850	PowerCat 6 SF/UTP Solid Cable Assembly Violet - 3m
PCD-1400D-VL-I	181861851	PowerCat 6 SF/UTP Solid Cable Assembly Violet - 3.5m
PCD-14004-VL-I	181861852	PowerCat 6 SF/UTP Solid Cable Assembly Violet - 4m
PCD-1400E-VL-I	181861853	PowerCat 6 SF/UTP Solid Cable Assembly Violet - 4.5m
PCD-14005-VL-I	181861854	PowerCat 6 SF/UTP Solid Cable Assembly Violet - 5m
PCD-14006-VL-I	181861855	PowerCat 6 SF/UTP Solid Cable Assembly Violet - 6m
PCD-14007-VL-I	181861856	PowerCat 6 SF/UTP Solid Cable Assembly Violet - 7m
PCD-14008-VL-I	181861857	PowerCat 6 SF/UTP Solid Cable Assembly Violet - 8m
PCD-14009-VL-I	181861858	PowerCat 6 SF/UTP Solid Cable Assembly Violet - 9m
PCD-14010-VL-I	181861822	PowerCat 6 SF/UTP Solid Cable Assembly Violet - 10m
PCD-14011-VL-I	181861823	PowerCat 6 SF/UTP Solid Cable Assembly Violet - 11m
PCD-14012-VL-I	181861824	PowerCat 6 SF/UTP Solid Cable Assembly Violet - 12m
PCD-14013-VL-I	181861825	PowerCat 6 SF/UTP Solid Cable Assembly Violet - 13m
PCD-14014-VL-I	181861826	PowerCat 6 SF/UTP Solid Cable Assembly Violet - 14m
PCD-14015-VL-I	181861827	PowerCat 6 SF/UTP Solid Cable Assembly Violet - 15m
PCD-14016-VL-I	181861828	PowerCat 6 SF/UTP Solid Cable Assembly Violet - 16m
PCD-14017-VL-I	181861829	PowerCat 6 SF/UTP Solid Cable Assembly Violet - 17m
PCD-14018-VL-I	181861830	PowerCat 6 SF/UTP Solid Cable Assembly Violet - 18m
PCD-14019-VL-I	181861831	PowerCat 6 SF/UTP Solid Cable Assembly Violet - 19m
PCD-14020-VL-I	181861832	PowerCat 6 SF/UTP Solid Cable Assembly Violet - 20m
PCD-14025-VL-I	181861833	PowerCat 6 SF/UTP Solid Cable Assembly Violet - 25m
PCD-14030-VL-I	181861834	PowerCat 6 SF/UTP Solid Cable Assembly Violet - 30m
PCD-14035-VL-I	181861835	PowerCat 6 SF/UTP Solid Cable Assembly Violet - 35m
PCD-14040-VL-I	181861836	PowerCat 6 SF/UTP Solid Cable Assembly Violet - 40m
PCD-14045-VL-I	181861837	PowerCat 6 SF/UTP Solid Cable Assembly Violet - 45m
PCD-14050-VL-I	181861838	PowerCat 6 SF/UTP Solid Cable Assembly Violet - 50m
PCD-14055-VL-I	181861839	PowerCat 6 SF/UTP Solid Cable Assembly Violet - 55m
PCD-14060-VL-I	181861840	PowerCat 6 SF/UTP Solid Cable Assembly Violet - 60m
PCD-14065-VL-I	181861841	PowerCat 6 SF/UTP Solid Cable Assembly Violet - 65m
PCD-14070-VL-I	181861842	PowerCat 6 SF/UTP Solid Cable Assembly Violet - 70m
PCD-14075-VL-I	181861843	PowerCat 6 SF/UTP Solid Cable Assembly Violet - 75m
PCD-14080-VL-I	181861844	PowerCat 6 SF/UTP Solid Cable Assembly Violet - 80m
PCD-14085-VL-I	181861845	PowerCat 6 SF/UTP Solid Cable Assembly Violet - 85m

# Copper Solutions PowerCat 6 Shielded



## PowerCat 6 Patch Cord, Shielded, Stranded, LSOH

Molex PowerCat 6 Shielded Patch Cords are key components of the PowerCat 6 shielded end-to-end solution. Molex PowerCat 6 Patch Cords are designed to support high speed networks. The patch cable is made from high quality four pair 26 AWG stranded copper wire. Available in a range of colors and lengths, PowerCat 6 patch cords are preterminated with RJ45 plugs and feature anti-snag slim strain relief slip on boots.

- 4 pair 26 AWG stranded wire
- Pre-terminated with RJ45 plugs
- Slim clear anti-snag slip on boots
- Suitable for EIA 568A or 568B wiring applications
- LSOH sheath
- RoHS Compliant

Order No.	SAP No.	Description
PCD-04001-**	Consult Molex	PowerCat 6 Patch Cord, Shielded, Stranded, LSOH - 1m
PCD-04003-**	Consult Molex	PowerCat 6 Patch Cord, Shielded, Stranded, LSOH - 2m
PCD-04005-**	Consult Molex	PowerCat 6 Patch Cord, Shielded, Stranded, LSOH - 3m
PCD-04009-**	Consult Molex	PowerCat 6 Patch Cord, Shielded, Stranded, LSOH - 5m
PCD-04013-**	Consult Molex	PowerCat 6 Patch Cord, Shielded, Stranded, LSOH - 7m
PCD-04019-**	Consult Molex	PowerCat 6 Patch Cord, Shielded, Stranded, LSOH - 10m

\*\* Color Options - 0C = Red, 0E = Gray, 0H = Blue, 0J = Green, 0K = Yellow



## PowerCat 6 FTP Patch Panel

The PowerCat 6 FTP Patch Panel is designed to support a growing requirement for shielded cabling systems offering enhanced EMC protection and improved Alien Crosstalk performance, providing 360° shielded protection by utilising a two piece tin/nickel plated brass can that encloses the RJ45 IDC.

- 24 Ports 1U
- Standard 19" rack mount
- Rear Cable Management
- Patented Spring-Loaded Shutter: - prevents incomplete mating - protects from dust and contaminants
- Patented IDC V-shaped contacts that flex not fatigue when terminated
- Features pointed IDC towers to speed termination and enhance cable retention
- 360° Shielded RJ45 Jack
- Dual color-coding allows for 568 A/B wiring configuration

Order No.	SAP No.	Description
PID-00182	181520015	1U 24 Port PowerCat 6 FTP Loaded Patch Panel 568A/B with Cable Management
<b>Accessories</b>		
CSP-00021-**	Consult Molex	Blank Icons 60Pcs/Bg
CSP-00022-**	Consult Molex	Data 6-Pack Icons (Bag of 10)

\*\* Color Options - 01 = Almond, 02 = White, 04 = Black, 05 = Ivory, 08 = Light Gray, RD = Red, BL = Blue, GR = Green, YL = Yellow, RG = Orange, PP = Purple

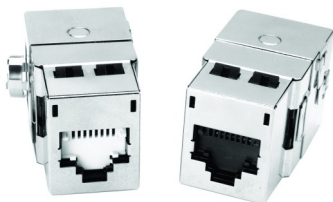

## PowerCat 6 Shielded DataGate Jack

The Molex PowerCat 6 Shielded DataGate Jack is a key component of the PowerCat 6 shielded channel compliant system. Designed to support a growing requirement for shielded cabling systems offering enhanced EMC protection and improved Alien Crosstalk performance.

- 360° Shielded RJ45 Jack
- color coding allows 568A/B wiring
- Patented IDC V-Shaped contacts that flex not fatigue when terminated
- Patented Spring-Loaded Shutter
- RJ-11 compatible
- Accepts color coded port identification labels
- RoHS Compliant

Order No.	SAP No.	Description
KSJ-00035-02	Consult Molex	PowerCat 6 DataGate Jack RJ45 568A/B Shielded - White Shutter
KSJ-00035-04	Consult Molex	PowerCat 6 DataGate Jack RJ45 568A/B Shielded - Black Shutter
CSP-00021-*	Consult Molex	Blank Icons 60Pcs/Bg

\*\* Color Options - 01 = Almond, 02 = White, 04 = Black, 05 = Ivory, 08 = Light Gray, RD = Red, BL = Blue, GR = Green, YL = Yellow, RG = Orange, PP = Purple



## Category 6, Shielded, Feed Through Adapter and USO II Module

The Molex Category 6, Shielded, Keystone Feed Through Adapter expands the utilization of the USO II product line for unique applications where preconnectorized cables must be mated. The USO II Category 6 Feed Through module features two RJ45 Feed Through adapters, providing optimum density for either wall outlet or patch panel applications.

Order No.	SAP No.	Description
ADA-00006	Consult Molex	Category 6 Shielded, 8 wire Feed Through Adapter



Keystone Patch Panel  
Page 8

## Copper Solutions PowerCat 6 Shielded



### Category 6 UTP Field Termination Plug

The Molex Category 6 field termination plug is designed to support 1gb networks and can be easily terminated using parallel jaw pliers. The IDC is designed to accommodate different diameter conductors from 23 AWG- 26 AWG Solid Wire. The Field Termination Plug meets TIA-568.2-D Category 6 component performance. Ideal for use to provide wireless access points. It is also ideal in premise network applications, premise automation such as lighting, HVAC and other environmental sensor applications.

- Supports 1gb networks
- Designed to accommodate conductors from 23 AWG - 26 AWG
- Meets TIA-568.2-D Category 6 component performance
- UL approved
- Ideal for wireless access points and IP-enabled devices, data centers and premise network applications
- PoE+ Compliant
- Tool-free, no punch down tool required

Order No.	SAP No.	Description
KSP-00003	Consult Molex	Category 6 UTP Field Termination Plug



## Copper Solutions PowerCat 5e



### PowerCat 5e U/UTP Cable

The PowerCat Cat 5e U/UTP cable is designed to support ultra high speed data networks such as Gigabit Ethernet (1000 Base-T) and features color coded pairs for ease of termination.

- 4 pair LS0H and PVC Cable
- Available in 305m pull boxes
- Available in blue and gray sheaths for application versatility

Order No.	SAP No.	Description
CAA-00009	181700003	PowerCat 5e 4 Pair Cable, CM Rated, 305m Pull Box - Blue
CAA-00102	182080045	PowerCat 5e 4 Pair Cable, CM Rated, 305m Pull Box - Gray
CAA-00166	181700095	PowerCat 5e 4 Pair Cable LSZH 305m Pull Box - Violet

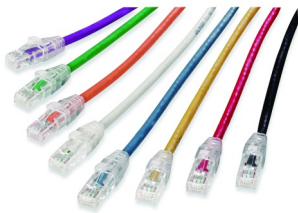

### PowerCat 5e UTP Patch Cords

Molex PowerCat 5e U/UTP Patch Cords are key components of PowerCat 5e U/UTP End-to-End Solution. PowerCat Patch Cords were designed to support data networks for 10/100BASE-T and 1000BASE-T applications. The patch cable is made from high quality 4 pair 24 AWG stranded copper wire. Available in a range of colors and lengths, PowerCat 5e patch cords are pre-terminated with RJ45 plugs and feature anti-slug slim strain relief slip on boots.

- 4 pair 24 AWG stranded wire
- Pre-terminated with WE8W plugs
- Slim clear anti-slug slip on boots
- Suitable for EIA 568A or 568B wiring applications
- LS0H sheath
- RoHS Compliant

Order No.	SAP No.	Description
PCD-01001-**	Consult Molex	PowerCat 5e Patch Cord U/UTP, LS0H - 1m
PCD-01002-**	Consult Molex	PowerCat 5e Patch Cord U/UTP, LS0H - 1.5m
PCD-01003-**	Consult Molex	PowerCat 5e Patch Cord U/UTP, LS0H - 2m
PCD-01005-**	Consult Molex	PowerCat 5e Patch Cord U/UTP, LS0H - 3m
PCD-01009-**	Consult Molex	PowerCat 5e Patch Cord U/UTP, LS0H - 5m
PCD-01013-**	Consult Molex	PowerCat 5e Patch Cord U/UTP, LS0H - 7m
PCD-01019-**	Consult Molex	PowerCat 5e Patch Cord U/UTP, LS0H - 10m

\*\* Color Options - 0C=Red, 0E=Gray, 0H=Blue, 0J=Green, 0K=Yellow, 0W=White, 0P=Purple, 0N=Orange, BK=Black All colors and lengths may be subject to availability and variable pricing.



### PowerCat Unloaded DataGate Panels

Molex PowerCat Unloaded DataGate Patch Panels can be configured to provide the exact number of modular ports required. DataGate Category 5e UTP, Category 6 UTP, or Category 6A shielded jacks can be terminated to cable and then snapped into this DataGate patch panel. The patch panel and rear cable manager are constructed of cold-rolled steel for strength and durability.

- Available in 1U 24P Flat, 1U 24P Angled, 2U 48P Flat, 2U 48P Angled
- Easy snap in DataGate UTP or Shielded Jacks (sold separately)
- Modularity provides installation flexibility
- Front portable labeling
- Individually removable patch panel ports
- Removable cable management shelves ensure bend radius compliance
- ANSI and metric hardware kit included
- Grounding screws included

Order No.	SAP No.	Description
PID-00258	180810031	PowerCat 24 Port DataGate Flat Patch Panel, Unloaded UTP or Shielded - 1U - Black
PID-00259	180810032	PowerCat 24 Port DataGate Angled Patch Panel, Unloaded UTP or Shielded - 1U
PID-00260	180810033	PowerCat 48 Port DataGate Flat Patch Panel, Unloaded UTP or Shielded - 2U
PID-00261	180810034	PowerCat 48 Port DataGate Angled Patch Panel, Unloaded UTP or Shielded - 2U
KSJ-00005-0*	Consult Molex	Single Position Blank Module (Bag of 25)

\* Color Options - 2 = White, 4 = Black



## PowerCat DataGate Patch Panel

PowerCat Category 5e DataGate Panels feature the shuttered DataGate connector. These panels come with integral rear cable management trays and are available in 24 and 48 port versions. Individual ports can be color coded using an icon for site-specific network administration.

- 19" Shuttered DataGate Category 5e Panel
- EIA 568A/B color coded
- Integral cable management tray
- Graphite gray finish

Order No.	SAP No.	Description
PID-00174	182080372	PowerCat 5e 24 Port DataGate Patch Panel RJ45 568A/B UTP - 1U
PID-00175	182080374	PowerCat 5e 48 Port DataGate Patch Panel RJ45 568A/B UTP - 2U
Accessories		
CSP-00021-**	Consult Molex	Blank Connector Icon Labels 6-Pack (Bag of 10)
CSP-00022-**	Consult Molex	Data Connector Icon Labels 6-Pack (Bag of 10)
CSP-00023-**	Consult Molex	Voice Connector Icon Labels 6-Pack (Bag of 10)

\*\* Color Options - 01 = Almond, 02 = White, 04 = Black, 05 = Ivory, 08 = Light Gray, RD = Red, BL = Blue, GR = Green, YL = Yellow, RG = Orange, PP = Purple

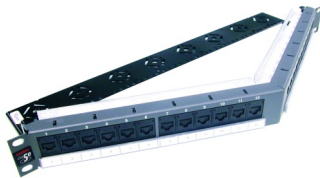

## PowerCat Angled Patch Panels

Angled Patch Panels are ideal for installations of high density or which utilize extensive side and end-of-the-rack cable management. The angled feature provides enhanced port access and minimizes patch cord bend radius to the rack. Each port features a patented spring-loaded shutter and can be color coded to match jack outlets and provides both front and rear labeling options.

- Angled design
- Shuttered DataGate RJ45
- 24 Ports 1U & 48 Port 2U
- Category 5e performance
- EIA 568A/B wired
- Standard 19" rack mount
- Individually removable patch panel ports
- Integral cable management tray

Order No.	SAP No.	Description
PID-00154	182080245	PowerCat 5e 24 Port Angled Patch Panel RJ45 568A/B UTP - 1U
PID-00155	182080295	PowerCat 5e 48 Port Angled Patch Panel RJ45 568A/B UTP - 2U
Accessories		
CSP-00021-**	Consult Molex	Blank Connector Icon Labels 6-Pack (Bag of 10)
CSP-00022-**	Consult Molex	Data Connector Icon Labels 6-Pack (Bag of 10)
CSP-00023-**	Consult Molex	Voice Connector Icon Labels 6-Pack (Bag of 10)

\*\* Color Options - 01 = Almond, 02 = White, 04 = Black, 05 = Ivory, 08 = Light Gray, RD = Red, BL = Blue, GR = Green, YL = Yellow, RG = Orange, PP = Purple



## Keystone Patch Panel

The Molex Keystone panel provides an unloaded panel that can be loaded with the Molex range of Keystone UTP jacks. Keystone patch panels are designed to be loaded with individual jacks allowing for easy maintenance if jacks have to be removed or replaced. Suitable for small installations with the feature of expanding for future upgrades.

- 1U 24 Port
- Standard 19" rack mount
- Unloaded Keystone Aperture
- Universal front labeling system that accepts 13mm commercial labels for a professional appearance
- Accommodates PowerCat 6 and PowerCat UTP Keystone jacks

Order No.	SAP No.	Description
PID-00257	182960014	24 Port Keystone Jack Patch Panel 1U Unloaded - Metric fixing kit
PID-00289	182960027	48 Port Keystone Jack Patch Panel 2U Unloaded - Metric fixing kit
KSJ-00064-**	Consult Molex	Keystone Blank
CSP-00039	181170026	Spare Fixing Kit for PID-00257 or PID-00289 includes both Metric and Imperial Fittings

\*\* Color Options: 02 = White, 04 = Black



Keystone Jack  
Page 24

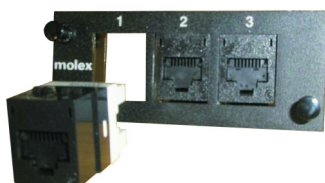

## PowerCat Unloaded DataGate Adapter Plate

The Unloaded Adapter Plate 3 x DataGate Jacks is designed for applications where fiber and copper are required in a single panel. The Adapter Plate is designed to accept the DataGate UTP Jack and snap fits into the Multi-Functional or Specification Grade Fiber Optic Panels. The Adapter Plate can also be combined with Fiber Optic 6 Fiber Adapter Plates for multi-media applications.

- Accommodates 3 x DataGate Jacks
- For use within Molex Multi-Functional or Specification Grade Fiber Panels
- Allows multi-media flexibility within a single enclosure/panel

Order No.	SAP No.	Description
AFR-00440	Consult Molex	Adapter Plate 3x PowerCat DataGate unloaded



Multi-Function  
Enclosure  
Page 55

# Copper Solutions PowerCat 5e

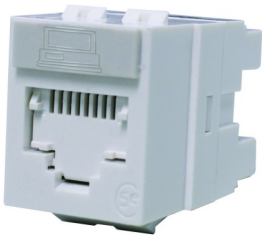

## PowerCat DataGate Jacks

The DataGate jack is designed to maintain clean secure connections. The RJ45 jack features a patented 'spring-loaded shutter' which protects it from dust and contaminants as well as providing tactile feedback - the spring-loaded shutter pops out an improperly seated patch cord - all with single-handed plug-in and removal. Available in eleven colors the DataGate jack utilize patented IDC V-shaped contacts that flex not fatigue when terminated and provides molded category identification on jack face as well as optional port identification icons.

- 'Spring-Loaded' gate that prevents incomplete mating
- IDC contacts that flex not fatigue when terminated
- Pointed IDC towers to speed termination and enhance cable retention
- 568A/B wiring configuration
- Allows rear and side entry cable termination
- RoHS Compliant
- Designed for use with Molex's Synergy, Streamline & USO II system of wallplates and surface blocks
- Designed for use with Molex's Media Configurable Patch Panels



Outlet Configuration Solutions  
Page 100



DataGate Patch Panels  
Page 14

Order No.	SAP No.	Description
KSJ-00024-**	Consult Molex	PowerCat 5e DataGate Jack, 568A/B - Shuttered
KSJ-00025-**	Consult Molex	PowerCat 5e DataGate Jack, 568A/B - Unshuttered

\*\* Color Options - 01 = Almond, 02 = White, 04 = Black, 05 = Ivory, 08 = Light Gray, RD = Red, BL = Blue, GR = Green, YL = Yellow, RG = Orange, PP = Purple. Standard Stocked Colors - Black and White. All colors may be subject to availability and variable pricing.

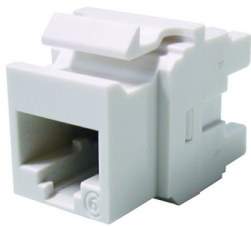

## PowerCat 5e UTP Keystone Jack

Utilizing patented IDC V-shaped contacts that flex not fatigue when terminated, the RJ45 Keystone Jack is compatible with any product that accepts the standard keystone profile.

- Dual color coding allows 568A/B wiring
- Patented IDC V-Shaped contacts that flex not fatigue when terminated
- Features pointed IDC towers to speed termination and enhance cable retention
- Molded category identification on jack face

Order No.	SAP No.	Description
KSJ-00032-**	Consult Molex	Keystone Jack, Category 5e, 8W, 568A/B

\*\* Color Options - 01 = Almond, 02 = White, 04 = Black, 05 = Ivory, 08 = Light Gray, RD = Red, BL = Blue, GR = Green, YL = Yellow, RG = Orange, PP = Purple. Standard stocked color - White. All colors may be subject to availability and variable pricing.



Keystone Jack Wallplate  
Page 103



## M12 SF/UTP D Code Category 5e Assembly

Molex M12 D code assemblies are designed to withstand harsh-industrial and weather environments with superior quality that assures very reliable connections for control elements in automated equipment. These high-quality connectors allow fast and simple replacement of sensors, encoders, switches and other industry network input and output devices in industrial machinery. The M12 assembly offers a sealed connection with superior EMI/RFI shielding in high-vibration environment.

- SF/UTP Cable with excellent EMC performance
- Sealed connection to support harsh industrial environments
- Prevents the coupler from loosening even under vibration
- Compatible with Industry standard IEC 61076-2-101 interface
- Category 5e performance up to 100MHz bandwidth
- Male and female
- D code with 4 poles to support industrial network

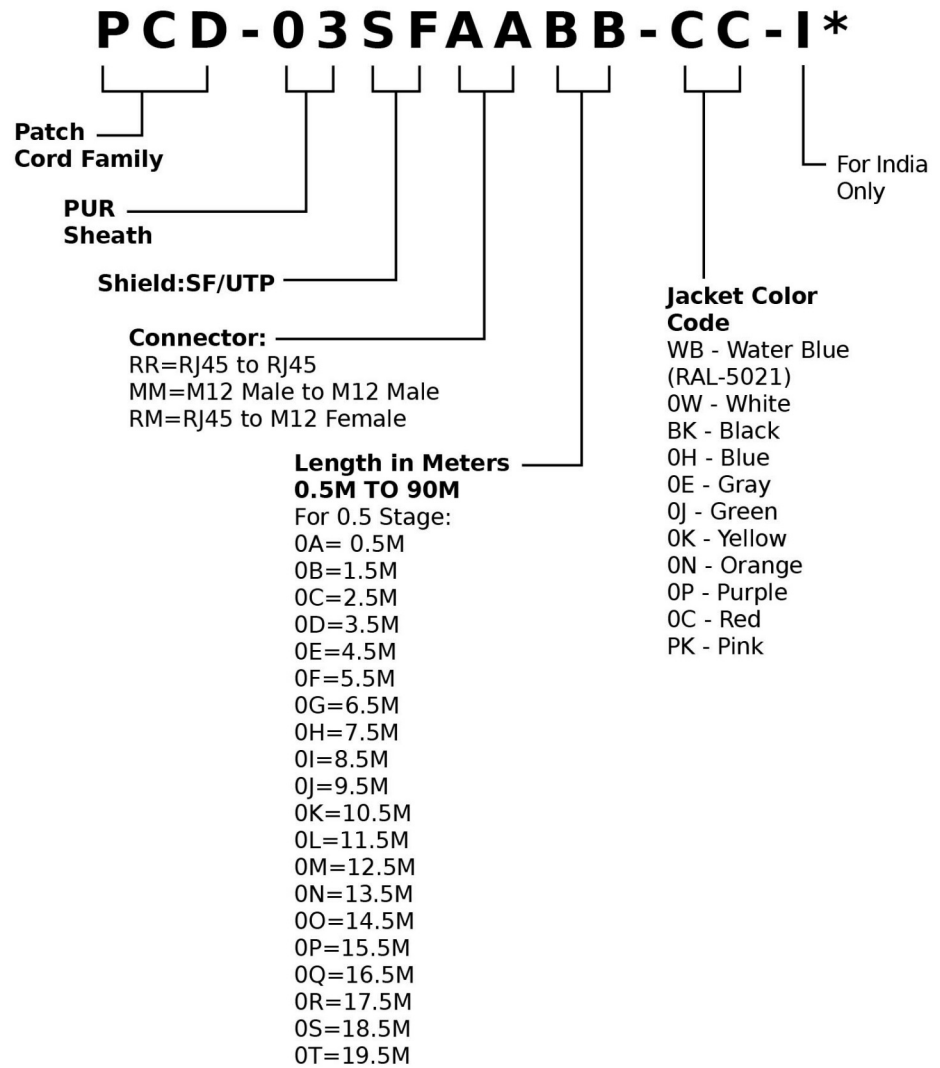

Order No.	SAP No.	Description
PCD-03SFAABB-CC-*	Consult Molex	M12 SF/UTP D Code Category 5e Assembly

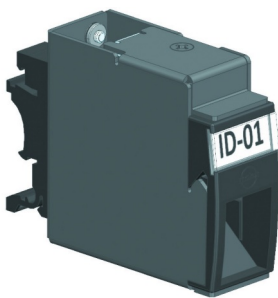

**DIN Rail Mountable DataGate Jack Adapter**

The DIN rail mountable jack adapter provides copper protection for terminated network cable with the DataGate jack. It can be mounted to a standard 35mm DIN rail and locked in place with a multi function clip, allowing it to mount on different types of DIN rail. It accepts Molex C5e, C6 unshielded and C6A shielded DataGate jacks which snap in and out for easy moves, adds, and changes. Adapter is available in black.

- Supports Molex C5e, C6 unshielded and C6A shielded DataGate jacks
- Compatible with 1 DataGate Jack
- 35mm standard DIN rail mountable to support standard 35mm DIN rail application
- Ground screw provided
- DIN Rail Clip Support EN60715 Standard profile (Hat shape) and G profile

Order No.	SAP No.	Description
WFR-00118	182870011	DIN Rail Mountable DataGate Jack Adapter



C6 UTP  
DataGate Jack  
Page 23



C5e UTP  
DataGate Jack  
Page 31



DIN Rail Fiber  
Enclosure  
Page 62



# Tomorrow's innovations >



**Optical fiber is an integral medium for structured cabling systems. Its bandwidth capabilities, resistance to interference and its ability to be run long distances have made it the ideal choice for facility or campus backbones.**

**With truly future-ready performance, fiber is also becoming more prevalent in high-speed networks.**



# Fiber Optic Solutions



## Tailored for Every Application

Molex's comprehensive range of fiber products are available to suit applications including outdoor environments, campus applications and telecom access lines, in Backbone or To-The-Desk applications.



## Designed for Exceptional Performance

Our advanced manufacturing processes ensure our fiber products are built to the highest standards and meet or exceed all Telecommunication, CATV and Data Communication Industry standards.



## Future-Ready Network Infrastructure

The latest OM5 fiber supports 400G transmission and provides a logical migration path to support future higher speed Ethernet. It also offers significant cost savings and supports longer transmission distances

# Fiber Optic Solution Lightband Cable

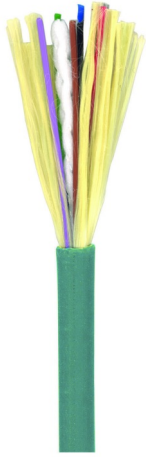

## Fiber Cable - Indoor Tight Buffered Riser LS0H Jacket

- LS0H Sheath
- OFNR riser rated
- 900µm tight buffered
- Internal/duct grade
- Aramid yarn strength member
- E glass yarn
- Available in 50/125µm and 62.5/125µm MM and 9/125µm SM fiber versions
- Fibers compliant to ISO/IEC 11801 fiber specifications
- Other core counts available upon request

Order No.	SAP No.	Description
<b>OM1</b>		
AFOIZ004OM1	180570285	4 Core Indoor LS0H Fiber Cable - OM1
AFOIZ006OM1	180580360	6 Core Indoor LS0H Fiber Cable - OM1
AFOIZ008OM1	180570286	8 Core Indoor LS0H Fiber Cable - OM1
AFOIZ012OM1	180580326	12 Core Indoor LS0H Fiber Cable - OM1
AFOIZ024OM1	180580327	24 Core Indoor LS0H Fiber Cable - OM1
<b>OM2</b>		
AFOIZ004OM2	180570287	4 Core Indoor LS0H Fiber Cable - OM2
AFOIZ006OM2	180580351	6 Core Indoor LS0H Fiber Cable - OM2
AFOIZ008OM2	180570229	8 Core Indoor LS0H Fiber Cable - OM2
AFOIZ012OM2	180580369	12 Core Indoor LS0H Fiber Cable - OM2
AFOIZ024OM2	180570288	24 Core Indoor LS0H Fiber Cable - OM2
<b>OM3</b>		
AFOIZ004OM3	180570281	4 Core Indoor LS0H Fiber Cable - OM3
AFOIZ006OM3	180580312	6 Core Indoor LS0H Fiber Cable - OM3
AFOIZ008OM3	180570253	8 Core Indoor LS0H Fiber Cable - OM3
AFOIZ012OM3	180580333	12 Core Indoor LS0H Fiber Cable - OM3
AFOIZ024OM3	180580352	24 Core Indoor LS0H Fiber Cable - OM3
<b>OM4</b>		
AFOIZ004OM4	180570218	4 Core Indoor LS0H Fiber Cable - OM4
AFOIZ006OM4	180570219	6 Core Indoor LS0H Fiber Cable - OM4
AFOIZ008OM4	180570220	8 Core Indoor LS0H Fiber Cable - OM4
AFOIZ012OM4	180570221	12 Core Indoor LS0H Fiber Cable - OM4
AFOIZ024OM4	180570170	24 Core Indoor LS0H Fiber Cable - OM4
<b>OM5</b>		
AFOIZ004OM5	180580765	4 Core Indoor LS0H Fiber Cable - OM5
AFOIZ006OM5	180580766	6 Core Indoor LS0H Fiber Cable - OM5
AFOIZ008OM5	180580767	8 Core Indoor LS0H Fiber Cable - OM5
AFOIZ012OM5	180580768	12 Core Indoor LS0H Fiber Cable - OM5
AFOIZ024OM5	180580769	24 Core Indoor LS0H Fiber Cable - OM5
<b>OS2</b>		
AFOIZ004OS2	180570289	4 Core Indoor LS0H Fiber Cable - OS2
AFOIZ006OS2	180580427	6 Core Indoor LS0H Fiber Cable - OS2
AFOIZ008OS2	180570290	8 Core Indoor LS0H Fiber Cable - OS2
AFOIZ012OS2	180570291	12 Core Indoor LS0H Fiber Cable - OS2
AFOIZ024OS2	180570292	24 Core Indoor LS0H Fiber Cable - OS2

## Fiber Optic Solution Lightband Cable



### Outdoor Armored Loose Tube Water Block Gel Filled Polyethylene Jacket

Cable containing up to 60 optical fibers in water blocked loose tubes (Maximum 12 fibers per tube) and solid polyethylene fillers, total of 5 elements laid-up around a fiber reinforced plastic (FRP) central strength member, water blocked interstices, taped, polyethylene inner sheathed, corrugated steel tape armored, polyethylene overall sheathed.

- Available in 50/125µm and 62.5/125µm MM and 9/125µm SM fiber versions
- Fibers compliant to ISO/IEC 11801 fiber specifications
- Double Sheath HDPE jacket
- Loose tube construction
- Armored for harsh outdoor applications
- Multiple loose tube construction surrounds the fibers in a protective gel, allowing for expansion and contraction of the cable without damage to the fibers

Order No.	SAP No.	Description
<b>OM1</b>		
AFOAJ004OM1	180570014	4 Core Armored Fiber Cable - OM1
AFOAJ006OM1	180570018	6 Core Armored Fiber Cable - OM1
AFOAJ008OM1	180580328	8 Core Armored Fiber Cable - OM1
AFOAJ012OM1	180570022	12 Core Armored Fiber Cable - OM1
AFOAJ024OM1	180570026	24 Core Armored Fiber Cable - OM1
<b>OM2</b>		
AFOAJ004OM2	180570015	4 Core Armored Fiber Cable - OM2
AFOAJ006OM2	180570019	6 Core Armored Fiber Cable - OM2
AFOAJ008OM2	180570060	8 Core Armored Fiber Cable - OM2
AFOAJ012OM2	180570023	12 Core Armored Fiber Cable - OM2
AFOAJ024OM2	180570027	24 Core Armored Fiber Cable - OM2
<b>OM3</b>		
AFOAJ004OM3	180570016	4 Core Armored Fiber Cable - OM3
AFOAJ006OM3	180570020	6 Core Armored Fiber Cable - OM3
AFOAJ008OM3	180570238	8 Core Armored Fiber Cable - OM3
AFOAJ012OM3	180570024	12 Core Armored Fiber Cable - OM3
AFOAJ024OM3	180570028	24 Core Armored Fiber Cable - OM3
<b>OM4</b>		
AFOAJ004OM4	180570208	4 Core Armored Fiber Cable - OM4
AFOAJ006OM4	180570209	6 Core Armored Fiber Cable - OM4
AFOAJ008OM4	180570210	8 Core Armored Fiber Cable - OM4
AFOAJ012OM4	180570211	12 Core Armored Fiber Cable - OM4
AFOAJ024OM4	180570212	24 Core Armored Fiber Cable - OM4
<b>OM5</b>		
AFOAJ004OM5	180570461	4 Core Armored Fiber Cable - OM5
AFOAJ006OM5	180570462	6 Core Armored Fiber Cable - OM5
AFOAJ008OM5	180570463	8 Core Armored Fiber Cable - OM5
AFOAJ012OM5	180570464	12 Core Armored Fiber Cable - OM5
AFOAJ024OM5	180570465	24 Core Armored Fiber Cable - OM5
<b>OS2</b>		
AFOAJ004OS2	180570203	4 Core Armored Fiber Cable - OS2
AFOAJ006OS2	180570204	6 Core Armored Fiber Cable - OS2
AFOAJ008OS2	180570205	8 Core Armored Fiber Cable - OS2
AFOAJ012OS2	180570206	12 Core Armored Fiber Cable - OS2
AFOAJ024OS2	180570207	24 Core Armored Fiber Cable - OS2



## Fiber Optic Solution Lightband Cable



### Outdoor Armored Unitube Water Block Gel Filled Polyethylene Jacket

Cable containing up to 12 optical fibers in water blocked loose tube, taped, corrugated steel tape armored (STA) polyethylene (HDPE) outer sheathed embedded with two steel wires on the periphery.

- Available in 50/125µm and 62.5/125µm MM and 9/125µm SM fiber versions
- Fibers compliant to ISO/IEC 11801 fiber specifications
- Single polyethylene jacket
- Loose tube construction
- Steel tape armored for outdoor direct burial application
- Single loose tube construction surrounds the fibers in a protective gel, allowing for expansion and contraction of the cable without damage to the fibers

Order No.	SAP No.	Description
<b>OM1</b>		
AFOUN004OM1	180570144	4 Core Armored Unitube Fiber Cable - OM1
AFOUN006OM1	180570145	6 Core Armored Unitube Fiber Cable - OM1
AFOUN008OM1	180570162	8 Core Armored Unitube Fiber Cable - OM1
AFOUN012OM1	Consult Molex	12 Core Armored Unitube Fiber Cable - OM1
<b>OM2</b>		
AFOUN004OM2	180570168	4 Core Armored Unitube Fiber Cable - OM2
AFOUN008OM2	180570493	8 Core Armored Unitube Fiber Cable - OM2
AFOUN006OM2	180570117	6 Core Armored Unitube Fiber Cable - OM2
AFOUN012OM2	180570158	12 Core Armored Unitube Fiber Cable - OM2
<b>OM3</b>		
AFOUN004OM3	180570494	4 Core Armored Unitube Fiber Cable - OM3
AFOUN008OM3	180570252	8 Core Armored Unitube Fiber Cable - OM3
AFOUN006OM3	180570154	6 Core Armored Unitube Fiber Cable - OM3
AFOUN012OM3	180570143	12 Core Armored Unitube Fiber Cable - OM3
<b>OM4</b>		
AFOUN012OM4	180570369	12 Core Armored Unitube Fiber Cable - OM4
AFOUN004OM4	180570244	4 Core Armored Unitube Fiber Cable - OM4
AFOUN006OM4	180570256	6 Core Armored Unitube Fiber Cable - OM4
AFOUN008OM4	180570368	8 Core Armored Unitube Fiber Cable - OM4
<b>OM5</b>		
AFOUN004OM5	180570466	4 Core Armored Unitube Fiber Cable - OM5
AFOUN006OM5	180570467	6 Core Armored Unitube Fiber Cable - OM5
AFOUN008OM5	180570468	8 Core Armored Unitube Fiber Cable - OM5
AFOUN012OM5	180570469	12 Core Armored Unitube Fiber Cable - OM5
<b>OS2</b>		
AFOUN004OS2	180570370	4 Core Armored Unitube Fiber Cable - OS2
AFOUN006OS2	180570257	6 Core Armored Unitube Fiber Cable - OS2
AFOUN008OS2	180570270	8 Core Armored Unitube Fiber Cable - OS2
AFOUN012OS2	180580414	12 Core Armored Unitube Fiber Cable - OS2

## Fiber Optic Solution Lightband Cable



### Fiber Cable - Outdoor Armored Loose Tube Water Block Gel Filled Nylon Jacket

- Loose tube construction
- Armored for harsh outdoor applications
- Loose tube construction surrounds the fibers in a protective gel, allowing for expansion and contraction of the cable without damage to the fibers
- Available in 50/125µm and 62.5/125µm MM and 9/125µm SM fiber versions
- Fibers compliant to ISO/IEC 11801 fiber specifications
- Nylon jacket
- Other core counts available upon request

Order No.	SAP No.	Description
<b>OM1</b>		
ZFOAH004OM1	180570538	4 Core Armored Fiber Cable - OM1
ZFOAH006OM1	180570539	6 Core Armored Fiber Cable - OM1
ZFOAH008OM1	180570540	8 Core Armored Fiber Cable - OM1
ZFOAH012OM1	180570541	12 Core Armored Fiber Cable - OM1
ZFOAH024OM1	180570542	24 Core Armored Fiber Cable - OM1
<b>OM2</b>		
ZFOAH004OM2	180570543	4 Core Armored Fiber Cable - OM2
ZFOAH006OM2	180570544	6 Core Armored Fiber Cable - OM2
ZFOAH008OM2	180570545	8 Core Armored Fiber Cable - OM2
ZFOAH012OM2	180570546	12 Core Armored Fiber Cable - OM2
ZFOAH024OM2	180570547	24 Core Armored Fiber Cable - OM2
<b>OM3</b>		
ZFOAH004OM3	180570548	4 Core Armored Fiber Cable - OM3
ZFOAH006OM3	180570549	6 Core Armored Fiber Cable - OM3
ZFOAH008OM3	180570550	8 Core Armored Fiber Cable - OM3
ZFOAH012OM3	180570551	12 Core Armored Fiber Cable - OM3
ZFOAH024OM3	180570552	24 Core Armored Fiber Cable - OM3
<b>OM4</b>		
ZFOAH004OM4	180570553	4 Core Armored Fiber Cable - OM4
ZFOAH006OM4	180570554	6 Core Armored Fiber Cable - OM4
ZFOAH008OM4	180570555	8 Core Armored Fiber Cable - OM4
ZFOAH012OM4	180570556	12 Core Armored Fiber Cable - OM4
ZFOAH024OM4	180570557	24 Core Armored Fiber Cable - OM4
<b>OM5</b>		
ZFOAH004OM5	180570471	4 Core Armored Fiber Cable - OM5
ZFOAH006OM5	180570472	6 Core Armored Fiber Cable - OM5
ZFOAH008OM5	180570473	8 Core Armored Fiber Cable - OM5
ZFOAH012OM5	180570474	12 Core Armored Fiber Cable - OM5
ZFOAH024OM5	180570475	24 Core Armored Fiber Cable - OM5
<b>OS2</b>		
ZFOAH004OS2	180570558	4 Core Armored Fiber Cable - OS2
ZFOAH006OS2	180570559	6 Core Armored Fiber Cable - OS2
ZFOAH008OS2	180570560	8 Core Armored Fiber Cable - OS2
ZFOAH012OS2	180570561	12 Core Armored Fiber Cable - OS2
ZFOAH024OS2	180570562	24 Core Armored Fiber Cable - OS2

## Fiber Optic Solution Lightband Cable



### Fiber Cable-Outdoor Armored Loose Tube Water Block Gel Filled LSZH Jacket

Cable containing 4 to 48 optical fibers in water blocked loose tubes and solid polyethylene fillers, total of 5 elements laid-up around a fiber reinforced plastic (FRP) central strength member, water blocked interstices, taped, corrugated steel tape armored, LSZH outer sheath. Inner sheath material is HDPE. The cable is UV stabilized, anti-rodent and termite proof.

- Loose tube construction
- Armored for harsh outdoor applications
- Multiple Loose tube construction surrounds the fibers in a protective gel, allowing for expansion and contraction of the cable without damage to the fibers
- Available in 50/125µm and 62.5/125µm MM and 9/125µm SM fiber versions
- Fibers compliant to ISO/IEC 11801 fiber specifications
- LSZH jacket

Order No.	SAP No.	Description
<b>OM1</b>		
ZFOAZ004OM1	180570495	4 Core Armored Fiber Cable - OM1
ZFOAZ006OM1	180570496	6 Core Armored Fiber Cable - OM1
ZFOAZ008OM1	180570497	8 Core Armored Fiber Cable - OM1
ZFOAZ012OM1	180570498	12 Core Armored Fiber Cable - OM1
ZFOAZ024OM1	180570499	24 Core Armored Fiber Cable - OM1
<b>OM2</b>		
ZFOAZ004OM2	180570500	4 Core Armored Fiber Cable - OM2
ZFOAZ006OM2	180570501	6 Core Armored Fiber Cable - OM2
ZFOAZ008OM2	180570502	8 Core Armored Fiber Cable - OM2
ZFOAZ012OM2	180570503	12 Core Armored Fiber Cable - OM2
ZFOAZ024OM2	180570504	24 Core Armored Fiber Cable - OM2
<b>OM3</b>		
ZFOAZ004OM3	180570505	4 Core Armored Fiber Cable - OM3
ZFOAZ006OM3	180570506	6 Core Armored Fiber Cable - OM3
ZFOAZ008OM3	180570507	8 Core Armored Fiber Cable - OM3
ZFOAZ012OM3	180570508	12 Core Armored Fiber Cable - OM3
ZFOAZ024OM3	180570509	24 Core Armored Fiber Cable - OM3
<b>OM4</b>		
ZFOAZ004OM4	180570510	4 Core Armored Fiber Cable - OM4
ZFOAZ006OM4	180570357	6 Core Armored Fiber Cable - OM4
ZFOAZ008OM4	180570511	8 Core Armored Fiber Cable - OM4
ZFOAZ012OM4	180570512	12 Core Armored Fiber Cable - OM4
ZFOAZ024OM4	180570513	24 Core Armored Fiber Cable - OM4
<b>OM5</b>		
ZFOAZ004OM5	180570476	4 Core Armored Fiber Cable - OM5
ZFOAZ006OM5	180570477	6 Core Armored Fiber Cable - OM5
ZFOAZ008OM5	180570478	8 Core Armored Fiber Cable - OM5
ZFOAZ012OM5	180570479	12 Core Armored Fiber Cable - OM5
ZFOAZ024OM5	180570480	24 Core Armored Fiber Cable - OM5
<b>OS2</b>		
ZFOAZ004OS2	180570514	4 Core Armored Fiber Cable - OS2
ZFOAZ006OS2	180570356	6 Core Armored Fiber Cable - OS2
ZFOAZ008OS2	180570515	8 Core Armored Fiber Cable - OS2
ZFOAZ012OS2	180570425	12 Core Armored Fiber Cable - OS2
ZFOAZ024OS2	180570426	24 Core Armored Fiber Cable - OS2

# Fiber Optic Solution Lightband Cable



## Advanced Fiber Optic Building Cable

- Easy strip buffer enables fast, consistent stripping for termination
- Flexible, small diameter cable with high tensile strength for cable routing and installation
- No bonding required due to all-dielectric construction
- Available with OM3 Grade Laser Optimized 10 Gigabit Ethernet fiber

Order No.	SAP No.	Description
<b>OM1</b>		
ZFOLA004OM1	180570516	4 Core Loose Tube Fiber Cable - OM1
ZFOLA006OM1	180570517	6 Core Loose Tube Fiber Cable - OM1
ZFOLA008OM1	180570518	8 Core Loose Tube Fiber Cable - OM1
ZFOLA012OM1	180570519	12 Core Loose Tube Fiber Cable - OM1
ZFOLA024OM1	180570520	24 Core Loose Tube Fiber Cable - OM1
<b>OM2</b>		
ZFOLA004OM2	180570521	4 Core Loose Tube Fiber Cable - OM2
ZFOLA006OM2	180570522	6 Core Loose Tube Fiber Cable - OM2
ZFOLA008OM2	180570523	8 Core Loose Tube Fiber Cable - OM2
ZFOLA012OM2	180570524	12 Core Loose Tube Fiber Cable - OM2
ZFOLA024OM2	180570525	24 Core Loose Tube Fiber Cable - OM2
<b>OM3</b>		
ZFOLA004OM3	180570526	4 Core Loose Tube Fiber Cable - OM3
ZFOLA006OM3	180570527	6 Core Loose Tube Fiber Cable - OM3
ZFOLA008OM3	180570528	8 Core Loose Tube Fiber Cable - OM3
ZFOLA012OM3	180570529	12 Core Loose Tube Fiber Cable - OM3
ZFOLA024OM3	180570530	24 Core Loose Tube Fiber Cable - OM3
<b>OM4</b>		
ZFOLA004OM4	180570531	4 Core Loose Tube Fiber Cable - OM4
ZFOLA006OM4	180570532	6 Core Loose Tube Fiber Cable - OM4
ZFOLA008OM4	180570533	8 Core Loose Tube Fiber Cable - OM4
ZFOLA012OM4	180570534	12 Core Loose Tube Fiber Cable - OM4
ZFOLA024OM4	180570535	24 Core Loose Tube Fiber Cable - OM4
<b>OM5</b>		
ZFOLA004OM5	180570481	4 Core Loose Tube Fiber Cable - OM5
ZFOLA006OM5	180570482	6 Core Loose Tube Fiber Cable - OM5
ZFOLA008OM5	180570483	8 Core Loose Tube Fiber Cable - OM5
ZFOLA012OM5	180570484	12 Core Loose Tube Fiber Cable - OM5
ZFOLA024OM5	180570485	24 Core Loose Tube Fiber Cable - OM5
<b>OS2</b>		
ZFOLA004OS2	180570536	4 Core Loose Tube Fiber Cable - OS2
ZFOLA006OS2	180570376	6 Core Loose Tube Fiber Cable - OS2
ZFOLA008OS2	180570537	8 Core Loose Tube Fiber Cable - OS2
ZFOLA012OS2	180570240	12 Core Loose Tube Fiber Cable - OS2
ZFOLA024OS2	180570379	24 Core Loose Tube Fiber Cable - OS2



## Fiber Optic Solution Lightband Cable



### Advanced Fiber Optic Building Distribution Plenum Cable

Molex Advanced Fiber Optic Building Distribution Cable utilizes 900µm buffered fibers surrounded by aramid yarn strength members with a flame-retardant outer jacket. These cables are ideal for interbuilding backbone, data center and horizontal installations.

- Easy strip buffers enable fast, consistent stripping for termination
- Flexible, small diameter cable with high tensile strength for cable routing and installation
- No bonding required due to all-dielectric construction
- Listed OFNR/FT4, OFNP/FT6 and also available in low smoke zero halogen
- Available with OM3, OM4, OM5 Grade Laser Optimized 10 Gigabit Ethernet fiber

Order No.	SAP No.	Description
<b>OM1</b>		
AFOBP006OM1	180580154	6 Core, Plenum-Orange - OM1
AFOBP012OM1	180580156	12 Core, Plenum-Orange - OM1
AFOBP024OM1	180580157	24 Core, Plenum-Orange - OM1
AFOBP048OM1	180580159	48 Core, Plenum-Orange - OM1
AFOBP072OM1	180580161	72 Core, Plenum-Orange - OM1
<b>OM2</b>		
AFOBP006OM2	180580098	6 Core, Plenum-Orange - OM2
AFOBP012OM2	180580100	12 Core, Plenum-Orange - OM2
AFOBP024OM2	180580101	24 Core, Plenum-Orange - OM2
AFOBP048OM2	180580103	48 Core, Plenum-Orange - OM2
AFOBP072OM2	180580105	72 Core, Plenum-Orange - OM2
<b>OM3</b>		
AFOBP006OM3	180580078	6 Core, Plenum-Aqua - OM3
AFOBP012OM3	180580080	12 Core, Plenum-Aqua - OM3
AFOBP024OM3	180580081	24 Core, Plenum-Aqua - OM3
AFOBP048OM3	180580083	48 Core, Plenum-Aqua - OM3
AFOBP072OM3	180580085	72 Core, Plenum-Aqua - OM3
<b>OM4</b>		
AFOBP006OM4	180580566	6 Core, Plenum-Aqua - OM4
AFOBP012OM4	180580432	12 Core, Plenum-Aqua - OM4
AFOBP024OM4	180580429	24 Core, Plenum-Aqua - OM4
AFOBP048OM4	180580567	48 Core, Plenum-Aqua - OM4
AFOBP072OM4	180580568	72 Core, Plenum-Aqua - OM4
<b>OM5</b>		
AFOBP006OM5	180580761	6 Core, Plenum-Lime Green - OM5
AFOBP012OM5	180580763	12 Core, Plenum-Lime Green - OM5
AFOBP024OM5	180580764	24 Core, Plenum-Lime Green - OM5
AFOBP048OM5	180580784	48 Core, Plenum-Lime Green - OM5
AFOBP072OM5	180580785	72 Core, Plenum-Lime Green - OM5
<b>OS2</b>		
AFOBP006OS2	180580569	6 Core, Plenum-Yellow - OS2
AFOBP012OS2	180580120	12 Core, Plenum-Yellow - OS2
AFOBP024OS2	180580571	24 Core, Plenum-Yellow - OS2
AFOBP048OS2	180580572	48 Core, Plenum-Yellow - OS2
AFOBP072OS2	180580573	72 Core, Plenum-Yellow - OS2

## Fiber Optic Solution Lightband Cable



### Inter-Locking Armored Indoor Tight Buffered Sheath

Armored for harsh outdoor applications with a flexible jacketed armor which maintains fiber bend radius during installation. Fibers are compliant to ASO-IEX 11801 specifications. Listed OFNR/FT4, OFNP/FT6

- Small OD, single-pull cost effective alternative to inner duct and or conduit permitting significant installation and material cost savings.
- Available in 50/125µm and 62.5/125µm MM and 9/125µm SM fiber versions
- Other Core Counts available upon request

Order No.	SAP No.	Description
<b>OM1</b>		
AFOXR004OM1	180580775	4 Core Inter-Locking Fiber Cable - OM1
AFOXR006OM1	180580340	6 Core Inter-Locking Fiber Cable - OM1
AFOXR008OM1	180580776	8 Core Inter-Locking Fiber Cable - OM1
AFOXR012OM1	180580343	12 Core Inter-Locking Fiber Cable - OM1
AFOXR024OM1	180580346	24 Core Inter-Locking Fiber Cable - OM1
<b>OM2</b>		
AFOXR004OM2	180580777	4 Core Inter-Locking Fiber Cable - OM2
<b>OFNR: OM2</b>		
AFOXR006OM2	180580778	6 Core Inter-Locking Fiber Cable - OM2
AFOXR008OM2	180580779	8 Core Inter-Locking Fiber Cable - OM2
AFOXR012OM2	180580780	12 Core Inter-Locking Fiber Cable - OM2
AFOXR024OM2	180580781	24 Core Inter-Locking Fiber Cable - OM2
<b>OM3</b>		
AFOXR004OM3	180580782	4 Core Inter-Locking Fiber Cable - OM3
<b>OFNR: OM3</b>		
AFOXR006OM3	180580341	6 Core Inter-Locking Fiber Cable - OM3
AFOXR008OM3	180580783	8 Core Inter-Locking Fiber Cable - OM3
AFOXR012OM3	180580344	12 Core Inter-Locking Fiber Cable - OM3
AFOXR024OM3	180580347	24 Core Inter-Locking Fiber Cable - OM3
<b>OM4</b>		
AFOXR004OM4	180580381	4 Core Inter-Locking Fiber Cable - OM4
<b>OFNR: OM4</b>		
AFOXR006OM4	180580382	6 Core Inter-Locking Fiber Cable - OM4
AFOXR008OM4	180580383	8 Core Inter-Locking Fiber Cable - OM4
AFOXR012OM4	180580384	12 Core Inter-Locking Fiber Cable - OM4
AFOXR024OM4	180580385	24 Core Inter-Locking Fiber Cable - OM4
<b>OS1</b>		
AFOXR004OS1	180580770	4 Core Inter-Locking Fiber Cable - OS1
<b>OFNR: OS1a</b>		
AFOXR006OS1	180580342	6 Core Inter-Locking Fiber Cable - OS1
AFOXR008OS1	180580772	8 Core Inter-Locking Fiber Cable - OS1
AFOXR012OS1	180580345	12 Core Inter-Locking Fiber Cable - OS1
AFOXR024OS1	180580348	24 Core Inter-Locking Fiber Cable - OS1
<b>OS2</b>		
AFOXR004OS2	180580376	4 Core Inter-Locking Fiber Cable - OS2
<b>OFNR: OS2</b>		
AFOXR006OS2	180580377	6 Core Inter-Locking Fiber Cable - OS2
AFOXR008OS2	180580378	8 Core Inter-Locking Fiber Cable - OS2
AFOXR012OS2	180580379	12 Core Inter-Locking Fiber Cable - OS2
AFOXR024OS2	180580380	24 Core Inter-Locking Fiber Cable - OS2

# Fiber Optic Solution Lightband Cable

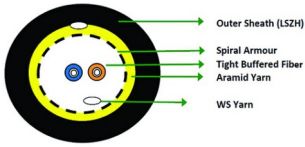

## Indoor/Outdoor Spiral Steel Tube LS0H Fiber Cable

Cable containing up to 6 optical fibers in spiral stainless steel tube. The optical fibers are reinforced with water blocking aramid yarns and sheathed in a flame retardant Low Smoke Zero Halogen compound. This Indoor/Outdoor cable is designed for internal or outdoor use primarily in structured wiring systems in backbones and/or inter-building.

- Spiral steel tube, easy to bend
- Water Blocking Yarn Reinforce
- LS0H Outer Jacket
- Up to 6 fiber cores

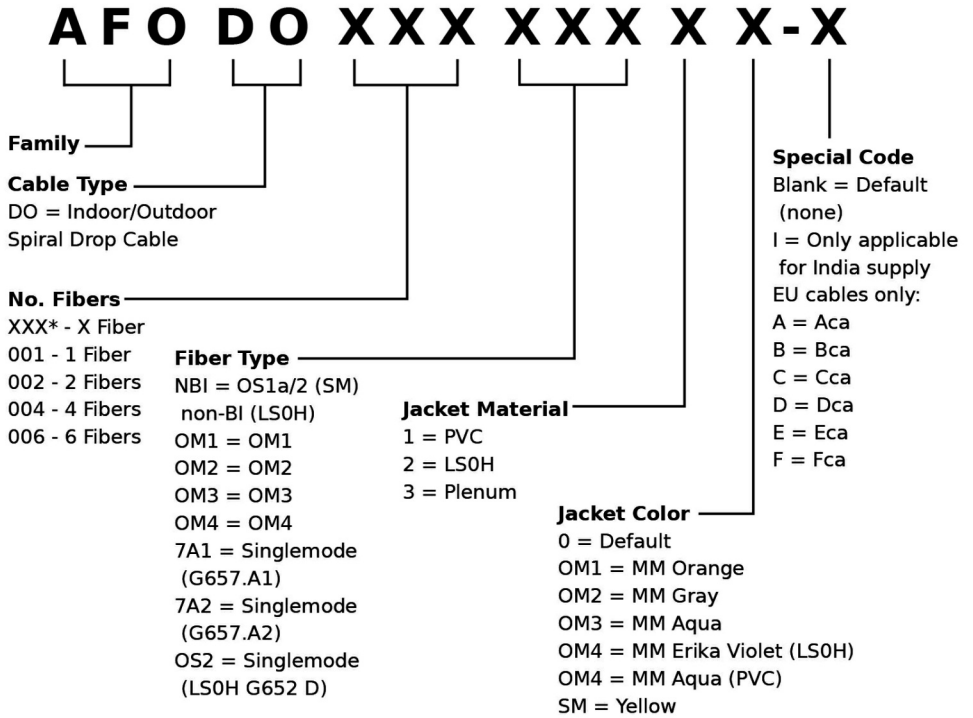

Order No.	SAP No.	Description
AFODOXXXXXXXX-X	Consult Molex	Indoor/Outdoor Spiral Steel Tube LS0H Fiber Cable

# Fiber Optic Solution Lightband Pre-Terminated Fiber Optic Leads

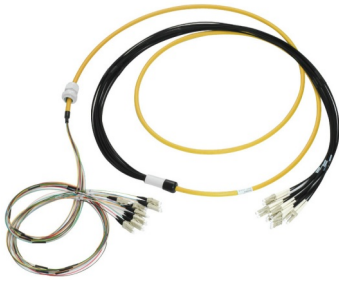

## Pre-terminated Fiber Optic Leads

Molex Pre-Terminated Fiber Optic Leads offer premium factory-controlled optical performance on a variety of connectors that enable fast, economical installation. Pre-Terminated Leads are ideal for mission critical backbone applications such as Data Center tie cables and low optical loss backbone riser cables.

- Available in 50/125µm and 62.5/125µm Multimode and 9/125µm Singlemode fiber versions
- Fibers compliant to ISO/IEC 11801 fiber specifications
- Wide variety of connector and cable types offered
- Cable length built to customer requirements
- Premium factory optical performance guaranteed
- RoHS compliant
- All assemblies are 100% factory tested - factory test results shipped with every assembly

Part No. Matrix - Substitute the correct code number or letter to determine the assembly construction

**9 1 X X X X X X X X X X X X X X X X**

<p><b>Family</b></p> <p>L=TB OFNP N=TB OFNR P=LT OFNP Q=LT OFNR R=Micro Cable OFNP T=Micro Cable OFNR V=TB LS0H W=LT LS0H Y=Micro Cable LS0H A=Bca TB LS0H B=Bca LT LS0H C=Bca Micro Cable LS0H D=Cca TB LS0H E=Cca LT LS0H F=Cca Micro Cable LS0H G=Dca TB LS0H H=Dca LT LS0H K=Dca Micro Cable LS0H 2=Eca TB LS0H 3=Eca LT LS0H 4=Eca Micro Cable LS0H 5=Fca TB LS0H 6=Fca LT LS0H 7=Fca Micro Cable LS0H</p>	<p><b>Fiber Count</b> 4-144</p> <p><b>Connectors at Two Ends</b> 0=No Connector 1=ST 2=FDDI 3=SC Simplex 4=ESCON 5=ST II 6=ST 90 Boot 7=SMA 8=SC 90 Boot 9=SC Duplex A=MTRJ(M) B=MTRJ(F) C=SC/APC E=E2000/APC F=FC G=FC/APC J=LC 90 Boot K=E2000 L=LC Simplex M=LC Duplex N=LC/APC U=MU</p>	<p><b>Fiber Type</b> U=OM1 V=OM2 W=OM3 X=OM4 N=OM5 Z=OS2</p> <p><b>Tail Length at Two Ends</b> 1=1M 2=2M 3=3M</p> <p><b>Tail Configuration at Two Ends</b> 0=900u even 1=900u staggered 30mm 2=900u staggered 50mm 3=900u staggered 100mm 4=900u staggered 150mm 5=2mm even 7=2mm staggered 30mm 8=2mm staggered 50mm 9=2mm staggered 100mm A=2mm staggered 150mm</p>	<p><b>Jacket Color</b> 0=Default Color: OM1=Orange OM2=Gray OM3=Aqua OM4=Erika Violet(LS0H) OM4=Aqua(PVC) OM5=Lime Green SM=Yellow Q=Aqua L=Blue R=Red D=Black E=Dark Gray J=Green K=Yellow N=Orange P=Pink S=Salmon Pink U=Purple V=Erika Violet W=White</p> <p><b>Gland and Pulling Eye</b> U=No gland, pulling eye at End 1 V=No gland, pulling eye at End 2 Z=No gland and pulling eye Y=Gland at end 1, pulling eye at End 1 T=Gland at end 1, pulling eye at End 2 S=Gland at end 1, no pulling eye X=Gland at end 2, pulling eye at End 1 G=Gland at end 2, pulling eye at End 2 F=Gland at end 2, no pulling eye W=Gland at both ends, pulling eye at End 1 B=Gland at both ends, pulling eye at End 2 C=Gland at both ends, no pulling eye * Gland=M20 Default. Gland O.D dependent upon cable O.D</p>	<p><b>Length</b> XXX=Length in meters</p>
---	---	---	---	---

Order No.	SAP No.	Description
91XXXXXXXXXXXXXXXXXX	Consult Molex	Pre-terminated Fiber Optic Leads



# Fiber Optic Solution Lightband Patch Cords



## Fiber Optic Patch Cords

Molex Optical Fiber Patch Cords are LS0H jacketed as standard. PVC and Plenum rated cables are available at request. Molex patch cords offer factory-controlled performance in a variety of connector, ISO performance standards and lengths. Molex has taken specific attention to the endface geometry and fiber core alignment to ensure reliability and optimized performance

- 100% Factory Tested - Guaranteed performance
- LS0H Jacket Standard - Reduces toxic / corrosive gasses emitted during combustion. Plenum and PVC also available
- Multiple Formats available - Available in Simplex, Duplex, Singlemode, Multimode and a variety of connector options

Part No. Matrix - Substitute the correct code number or letter to determine the assembly construction

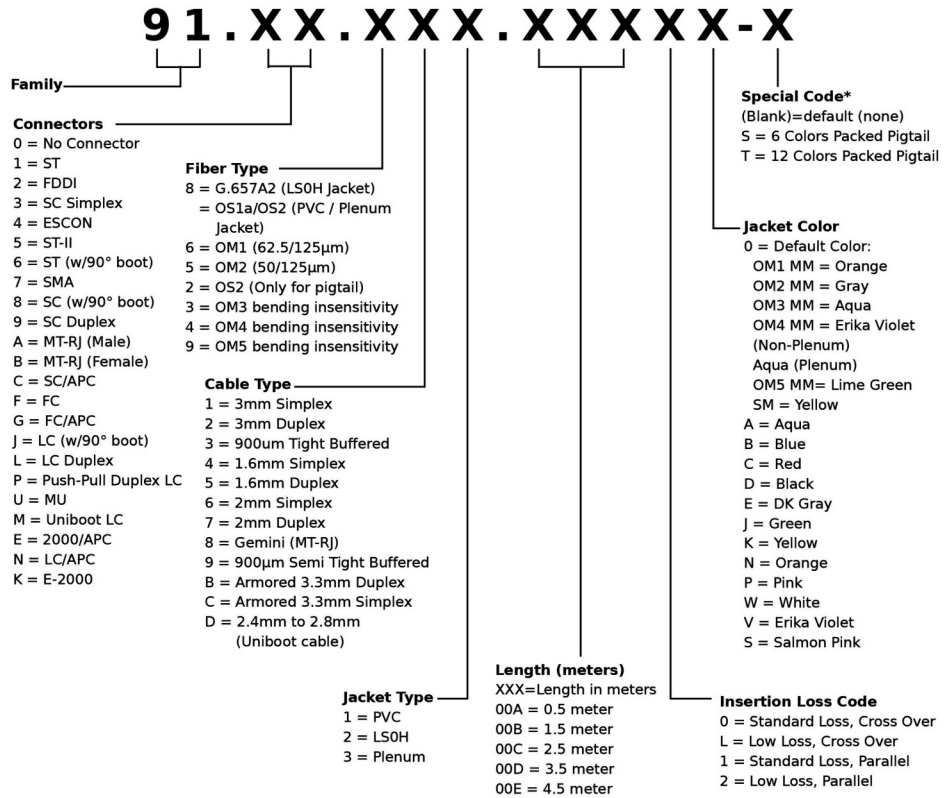

For Example: To order a 1 meter DLC - DSC OM3 Patch Cord the part number would be 91.9L.372.00100  
Note \*: Special code is not necessary when set to blank

Order No.	SAP No.	Description
91.XX.XXX.XXXXX-X	Consult Molex	Fiber Optic Patch Cords

## Fiber Optic Solution Lightband Patch Cords and Pigtails

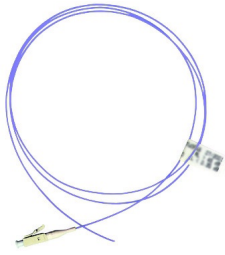

### Fiber Pigtails

Molex offers a comprehensive range of fiber optic pigtails for Singlemode and Multimode applications. Fiber Pigtails are available as standard in 1m lengths.

- Ruggedized cable construction
- Insertion loss better than 0.35 dB
- All meet or exceed the standards
- Other lengths available upon request

Order No.	SAP No.	Description
<b>OM2 (50/125)</b>		
91.10.532.00100	180610081	ST Pigtail, LS0H - 1m
91.30.532.00100	180610091	SC Pigtail, LS0H - 1m
91.L0.532.00100	180610092	LC Pigtail, LS0H - 1m
<b>OM3 (50/125)</b>		
91.10.332.00100	180610082	ST Pigtail, LS0H - 1m
91.30.332.00100	180610093	SC Pigtail, LS0H - 1m
91.L0.332.00100	180610094	LC Pigtail, LS0H - 1m
<b>OM4 (50/125)</b>		
91.10.432.00100	Consult Molex	ST Pigtail, LS0H - 1m
91.30.432.00100	Consult Molex	SC Pigtail, LS0H - 1m
91.L0.432.00100	180610169	LC Pigtail, LS0H - 1m
<b>OM5 (50/125)</b>		
91.L0.932.00100	Consult Molex	LC Pigtail, LS0H - 1m
<b>OS2 (9/125) G.657a2</b>		
91.10.832.00100	180610080	ST Pigtail, LS0H - 1m
91.30.832.00100	180610095	SC Pigtail, LS0H - 1m
91.L0.832.00100	180610096	LC Pigtail, LS0H - 1m

### Uniboot LC Low Loss Patch Cords

The Uniboot LC Low Loss Patch Cords are slim-line patch cords, ideal for high density/high speed applications. Using a uniboot patch cord provides a 50% space saving when compared to traditional optical patch cords. Ideal for Data center, SAN, Enterprise/Campus and Telco central office applications.

- Full Duplex in a single 3mm cable
- Available in Low Loss OM3, OM4, OM5 and G.657a2 Fiber Types
- Reduces space required in cable ways and racks improving access and HVAC performance
- LS0H sheath
- Cable length can be customized. Insert required length in place of the YYY in the part number.



Order No.	SAP No.	Description
91.MM.372.YYYL0	Consult Molex	Optical Fiber Patch Cords, LC Uniboot-LC Uniboot, Multimode OM3, Low Loss, LS0H - Aqua
91.MM.472.YYYL0	Consult Molex	Optical Fiber Patch Cords, LC Uniboot-LC Uniboot, Multimode OM4, Low Loss, LS0H - Erika Violet
91.MM.972.YYYL0	Consult Molex	Optical Fiber Patch Cord LC Uniboot - LC Uniboot OM5 Low Loss LS0H- Lime Green
91.MM.872.YYYL0	Consult Molex	Optical Fiber Patch Cords, LC Uniboot-LC Uniboot, Singlemode OS2 G.657a2, Low Loss, LS0H - Yellow

### LC Pigtails

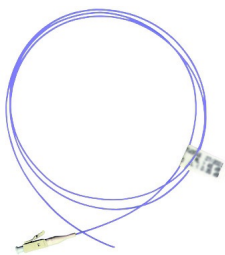

Order No.	SAP No.	Description
91.L0.632.00B00-S	180594019	LC Pigtails 6 PC X 1 Fiber 62.5µm (OM1) MM - 1.5m
91.L0.532.00B00-S	180594020	LC Pigtails 6 PC X 1 Fiber 50µm (OM2) MM - 1.5m
91.L0.332.00B00-S	180594009	LC Pigtails 6 PC X 1 Fiber 50µm (OM3) MM - 1.5m
91.L0.432.00B00-S	180594021	LC Pigtails 6 PC X 1 Fiber 50µm (OM4) MM - 1.5m
91.L0.932.00B00-S	180594022	LC Pigtails 6 PC X 1 Fiber 50µm (OM5) MM - 1.5m
91.L0.832.00B00-S	180594013	LC Pigtails 6 PC X 1 Fiber 9µm (OS2 G.657a2) SM - 1.5m

### SC Pigtails



Order No.	SAP No.	Description
91.30.632.00B00-S	180594023	SC Pigtails 6 PC X 1 Fiber 62.5µm (OM1) MM - 1.5m
91.30.532.00B00-S	180594024	SC Pigtails 6 PC X 1 Fiber 50µm (OM2) MM - 1.5m
91.30.332.00B00-S	180594011	SC Pigtails 6 PC X 1 Fiber 50µm (OM3) MM - 1.5m
91.30.432.00B00-S	180594025	SC Pigtails 6 PC X 1 Fiber 50µm (OM4) MM - 1.5m
91.30.932.00B00-S	180594026	SC Pigtails 6 PC X 1 Fiber 50µm (OM5) MM - 1.5m
91.30.832.00B00-S	180594015	SC Pigtails 6 PC X 1 Fiber 9µm (G.657a2) SM - 1.5m

## Fiber Optic Solution Lightband Patch Cords and Pigtails



### Uniboot LC Push-Pull Reversible Polarity Patch Cords

The Uniboot LC Push-Pull Reversible Polarity Patch Cords are slim-line patch cords, ideal for extreme high density applications. Using a Uniboot with push pull rod patch cord provides a 50% space saving when compared to traditional zip cord optical patch cords. Ideal for data center, SAN, Enterprise/Campus and Telco central office applications.

- Full Duplex in a single 2mm G.657a2, OM3,OM4, OM5 cable
- Low loss available
- Polarity reversible
- Reduces space required in cable ways and racks improving access and HVAC performance
- LS0H sheath, OFNR, OFNP optional

Order No.	SAP No.	Description
91.PP.3D2.XXXL0	Consult Molex	Optical Fiber Patch Cords, Uniboot, Reversible Polarity, LC Push Pull-LC Push Pull, Multimode OM3, Low Loss, LS0H, XXX meter, Aqua
91.PP.4D2.XXXL0	Consult Molex	Optical Fiber Patch Cords, Uniboot, Reversible Polarity, LC Push Pull-LC Push Pull, Multimode OM4, Low Loss, LS0H, XXX meter, Erika Violet
91.PP.9D2.XXXL0	Consult Molex	Optical Fiber Patch Cords, Uniboot, Reversible Polarity, LC Push Pull-LC Push Pull, Multimode OM5, Low Loss, LS0H, XXX meter, Lime Green
91.PP.8D2.XXXL0	Consult Molex	Optical Fiber Patch Cords, Uniboot, Reversible Polarity, LC Push Pull-LC Push Pull, Singlemode G.657a2, Low Loss, LS0H, XXX meter, Yellow

# Fiber Optic Solution Lightband Oven Cure Connectors

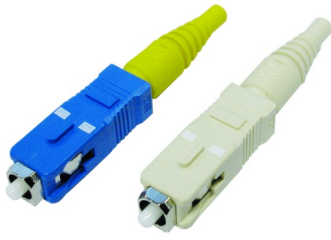

## SC Connectors

Molex SC fiber connectors have been designed to NTT-SC standards and is completely compatible with other SC hardware. This design, which provides non-optical disconnect terminations is a push pull coupling mechanism, has been tested to the rigorous Bellcore 326 standards. Because of its versatility, this connector is well suited for telecommunication, CATV and datacom applications.

- RoHS Compliant
- Available in Multimode and Singlemode versions
- Easy to assemble one piece SC connector body
- Meets TIA-568.3-D and IEC 874.19 standards
- Low insertion loss : <0.15dB typ. Singlemode <0.34dB typ. Multimode
- Available in versions to suit 900µm and 3.0mm cables

Order No.	SAP No.	Description
18262-0031	182620031	SC Singlemode Duplex 2mm Connector - Blue Boot
18262-0032	182620032	SC Multimode Duplex 2mm Connector - Beige Boot
18262-0033	182620033	SC Multimode 900µm Connector kit - Beige Boot
18262-0043	182620043	SC Singlemode 900µm Connector kit - Blue Boot
18262-0045	182620045	SC Singlemode Angle Polish Duplex 2mm Connector - Green Boot
18262-0046	182620046	SC Multimode Angle Polish Duplex 900µm Connector - Green Boot
AFR-00524	182620054	SC OM4 Field Terminated 2mm Connector - Erika Violet Boot

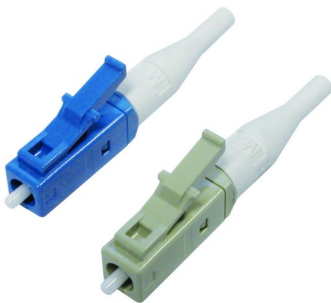

## LC Connectors

The LC connector is the result of increased demands for smaller easier-to-use fiber connectivity. The LC connector has reduced the space requirements on equipment bays and distribution panels by 50%. Connectors accommodate 900µm buffered fiber and 1.6mm and 2.4mm jacketed cable. Its six position tuning feature enables unprecedented insertion loss performance by optimising the alignment of the fiber cores.

- RoHS Compliant
- Available in Multimode and Singlemode versions
- Small footprint
- Tunable - optimizes insertion loss performance
- GR 326 and IEC 874 tested

Order No.	SAP No.	Description
18262-0034	182620034	LC Multimode 900µm Connector kit - White Boot
18262-0035	182620035	LC Multimode Duplex 2mm Connector kit - White Boot
18262-0041	182620041	LC Singlemode 900µm Connector kit - White Boot
18262-0042	182620042	LC Singlemode Duplex 2mm Connector kit - Blue Boot



## ST Connectors

The ST series of fiber connectors are specially designed for distribution applications and are compatible with existing ST type hardware. The screw on captivation mechanism in the long boot style provides excellent Kevlar retention without the expense and inconvenience of crimp tools. Kevlar® is a registered trademark of E.I. duPont deNamours & Co. Inc.

- RoHS Compliant
- Available in Multimode and Singlemode versions
- Low insertion loss : <0.15dB typ. Singlemode <0.34dB typ. Multimode
- Standard crimp & crimpless screw type Kevlar retention
- Variety of connector styles: long boot, short boot and 900µm buffered fiber

Order No.	SAP No.	Description
18262-0036	182620036	ST Multimode 2mm Connector kit - Black Boot
18262-0037	182620037	ST Multimode 2mm Connector kit - Red Boot
18262-0047	182620047	ST Multimode 3mm Connector kit - Black Boot
18262-0048	182620048	ST Multimode 3mm Connector kit - Red Boot
18262-0038	182620038	ST Multimode 900µm Connector kit - Black Boot
18262-0040	182620040	ST Singlemode 2mm Connector kit - Yellow Boot
18262-0049	182620049	ST Singlemode 3mm Connector kit - Yellow Boot
18262-0039	182620039	ST Singlemode 900µm Connector kit - Blue Boot



## Fiber Optic Solution Lightband Field Terminable Connectors



### Xpress G2 Pre-Polished Pre-Assembled Connectors

Molex Xpress G2 (second generation) Pre-Polished, Pre-Assembled Connectors provide quick reliable terminations and are easy to use.

- Quick assembly
- Low tooling investment - only strip and cleaving tool required
- Reliable performance - same environmental endurance as conventional connectors
- Multiple formats available - SC and LC form factors
- Available in Singlemode, Multimode, Angled Polish in 900µm & 200µm format



Order No.	SAP No.	Description
AFR-00387	182620013	LC Multimode OM1 250/900µm BF Beige 12 PC Connector Kit
AFR-00389	182620015	LC Multimode OM3 10g 250/900µm BF Aqua 12 PC Connector Kit
AFR-00390	182620016	LC Singlemode OS1a 250/900µm BF Blue 12 PC Connector Kit
AFR-00391	182620017	SC Multimode OM1 250/900µm BF Beige 12 PC Connector Kit
AFR-00393	182620019	SC Multimode OM3 10g 250/900µm BF Aqua 12 PC Connector Kit
AFR-00394	182620020	SC Singlemode OS1a 250/900µm BF Blue 12 PC Connector Kit
AFR-00395	182620021	SC/APC Singlemode OS1a 250/900µm BF APC Green 12 PC Connector Kit

## Fiber Optic Solution Lightband Connector Cleaners

### MPO/MTP Cleaner

The MPO/MTP cleaner has been specifically designed for use with multi-fiber connectors. The cleaner removes debris from the entire endface in a single action.



- Easy pushing motion engages connector and initiates cleaner
- Disposable - 525+ cleaning cycles per unit
- Made from anti-static resins
- Cleaning micro fibers are densely stranded and debris free
- Cleaner rotates 180 degrees for full sweep
- Audible click when engaged

Order No.	SAP No.	Description
AFR-00427	182680008	MPO/MTP Cleaner

### SC Connector Cleaner

The SC connector cleaner has been specifically designed for use with SC/ST/FC connectors. The cleaner removes debris from the entire end-face in a single action.



- Easy pushing motion engages connector and initiates cleaner
- Disposable - 525+ cleaning cycles per unit
- Made from anti-static resins
- Cleaning micro fibers are densely stranded and debris free
- Cleaner rotates 180 degrees for full sweep
- Audible click when engaged

Order No.	SAP No.	Description
AFR-00429	182680010	SC Connector Cleaner

### LC Connector Cleaner

The LC Connector cleaner has been specifically designed for use with LC connectors. The cleaner removes debris from the entire end-face in a single action.



- Easy pushing motion engages connector and initiates cleaner
- Disposable - 525+ cleaning cycles per unit
- Made from anti-static resins
- Cleaning micro fibers are densely stranded and debris free
- Cleaner rotates 180 degrees for full sweep
- Audible click when engaged

Order No.	SAP No.	Description
AFR-00428	182680009	LC Connector Cleaner

## Fiber Optic Solution Lightband Adapters

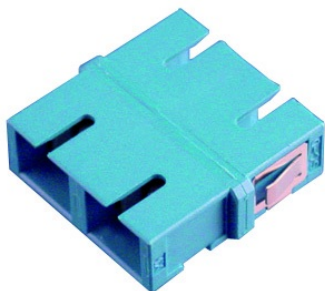

### Duplex SC Adapters

Duplex SC adapters feature either a snap or flange mount and are designed to support the TIA/EIA commercial building telecommunication wiring standards.

- RoHS Compliant
- NTT-SC and Bellcore 326 compliant connectors
- Meets TIA-568.3-D and IEC 874-109 standards
- Unique shuttered feature protects from harmful light emissions - Available upon application

Order No.	SAP No.	Description
<b>Unshuttered</b>		
18282-0037	182820037	SC/SC Duplex Singlemode Zirconia Flange Mount Unshuttered - Blue
18282-0103	182820103	SC/SC Duplex Multimode Zirconia Flange Unshuttered - Beige
18282-0104	182820104	SC/SC Duplex Multimode Zirconia Flange Unshuttered - Aqua
18282-0107	182820107	SC/SC Duplex Multimode Zirconia Flange Unshuttered - Erika Violet
18282-0226	182820226	SC/SC Duplex Multimode Zirconia Flange Unshuttered - Lime Green
18282-0038	182820038	SC/SC Duplex Singlemode Zirconia Snap Mount Unshuttered - Blue
18282-0108	182820108	SC/SC Duplex Multimode Zirconia Snap Mount Unshuttered - Beige
18282-0109	182820109	SC/SC Duplex Multimode Zirconia Snap Mount Unshuttered - Aqua
18282-0111	182820111	SC/SC Duplex Multimode Zirconia Snap Mount Unshuttered - Erika Violet
<b>Shuttered</b>		
18282-0225	182820225	SC/SC Duplex Singlemode Zirconia Snap Mount Shuttered - Lime Green
18282-0187	182820187	SC/SC Duplex Zirconia Flange Mount Shuttered - Blue
18282-0189	182820189	SC/SC Duplex Zirconia Flange Mount Shuttered - Beige
18282-0190	182820190	SC/SC Duplex Zirconia Flange Mount Shuttered - Aqua
18282-0191	182820191	SC/SC Duplex Zirconia Flange Mount Shuttered - Erika Violet
18282-0218	182820218	SC/SC Duplex Zirconia Flange Mount Shuttered - Lime Green
18282-0192	182820192	SC/SC Duplex Zirconia Snap Mount Shuttered - Blue
18282-0194	182820194	SC/SC Duplex Zirconia Snap Mount Shuttered - Beige
AFR-00575-AQ	182820195	SC/SC Duplex Zirconia Snap Mount Shuttered - Aqua
18282-0196	182820196	SC/SC Duplex Zirconia Snap Mount Shuttered - Erika Violet
18282-0219	182820219	SC/SC Duplex Zirconia Snap Mount Shuttered- Lime Green
18282-0188	182820188	SC/SC Shuttered Duplex Zirconia Flange Mount Shuttered - Green

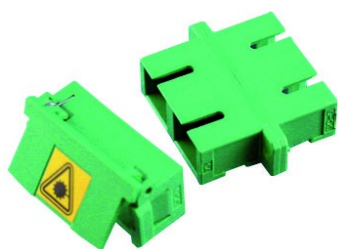

### Duplex SC/APC Adapters

Duplex SC/APC adapters feature either a snap or flange mount and are designed for use with Angled Polish Connectors.

- RoHS Compliant
- NTT-SC and Bellcore 326 compliant connectors
- Meets TIA 568.3-D and IEC 874-109 standards
- Unique shuttered feature protects from harmful light emissions - Available upon application

Order No.	SAP No.	Description
106166-0550	Consult Molex	SC/SC APC Duplex Singlemode Zirconia Flange Mount Shuttered - Green
18282-0039	182820039	SC/SC APC Duplex Singlemode Zirconia Flange Mount Unshuttered - Green
18282-0040	182820040	SC/SC APC Duplex Singlemode Zirconia Snap Mount Unshuttered - Green

## Fiber Optic Solution Lightband Adapters

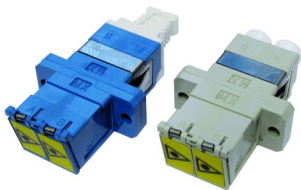

### Duplex LC Adapters

The LC adapter is the result of increased demands for smaller easier-to-use fiber connectivity. The LC adapter can reduce the space requirements on equipment bays and distribution panels by up to 50%.

- RoHS Compliant
- Unique shuttered feature protects from harmful light emissions - Available upon application

Order No.	SAP No.	Description
18282-0184	182820184	LC Shuttered Duplex, Flange Mount, Zirconia Alignment Sleeve - Beige
18282-0180	182820180	LC Shuttered Duplex, Snap Mount, Zirconia Alignment Sleeve - Beige
18282-0217	182820217	LC Shuttered Duplex, Flange Mount, Zirconia Alignment Sleeve - Lime Green
18282-0232	182820232	LC Shuttered Duplex, Snap Mount, Zirconia Alignment Sleeve - Lime Green
18282-0182	182820182	LC Shuttered Duplex, Flange Mount, Zirconia Alignment Sleeve - Blue
18282-0178	182820178	LC Shuttered Duplex, Snap Mount, Zirconia Alignment Sleeve - Blue
18282-0183	182820183	LC Shuttered Duplex, Flange Mount, Zirconia Alignment Sleeve - Green
18282-0177	182820177	LC Shuttered Duplex, Snap Mount, Zirconia Alignment Sleeve - Green
18282-0186	182820186	LC Shuttered Duplex, Snap Mount, Zirconia Alignment Sleeve - Erika Violet
18282-0181	182820181	LC Shuttered Duplex, Flange Mount, Zirconia Alignment Sleeve-Erika Violet
18282-0190	182820190	LC Shuttered Duplex, Flange Mount, Zirconia Alignment Sleeve - Aqua
18282-0179	182820179	LC Shuttered Duplex, Snap Mount, Zirconia Alignment Sleeve - Aqua
18282-0112	182820112	LC Unshuttered Duplex, Flange Mount, Zirconia Alignment Sleeve - Beige
18282-0117	182820117	LC Unshuttered Duplex, Snap Mount, Zirconia Alignment Sleeve - Beige
18282-0224	182820224	LC Unshuttered Duplex, Flange Mount, Zirconia Alignment Sleeve - Lime Green
18282-0227	182820227	LC Unshuttered Duplex, Snap Mount, Zirconia Alignment Sleeve - Lime Green
18282-0045	182820045	LC Unshuttered Duplex, Flange Mount, Zirconia Alignment Sleeve - Blue
18282-0046	182820046	LC Unshuttered Duplex, Snap Mount, Zirconia Alignment Sleeve - Blue
18282-0047	182820047	LC Unshuttered Duplex, Flange Mount, Zirconia Alignment Sleeve - Green
18282-0048	182820048	LC Unshuttered Duplex, Snap Mount, Zirconia Alignment Sleeve - Green
18282-0089	182820089	LC Unshuttered Duplex, Snap Mount, Zirconia Alignment Sleeve - Erika Violet
18282-0092	182820092	LC Unshuttered Duplex, Flange Mount, Zirconia Alignment Sleeve - Erika Violet
18282-0113	182820113	LC Unshuttered Duplex, Flange Mount, Zirconia Alignment Sleeve - Aqua
18282-0118	182820118	LC Unshuttered Duplex, Snap Mount, Zirconia Alignment Sleeve - Aqua
18282-0185	182820185	LC Shuttered Duplex, Snap Mount, Multimode, OM3/4, Zirconia Alignment Sleeve- Aqua



## Fiber Optic Solution Lightband Adapters

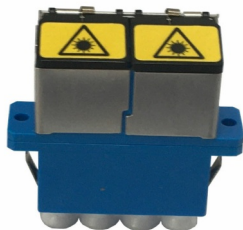

### Quad LC Adapters

Designed for high-density applications, the Quad LC adapter provides a 4-position LC adapter solution in a traditional Duplex SC footprint.

- Ceramic or Zirconia alignment sleeves
- Unique shuttered feature protects from harmful light emissions - Available upon application

Order No.	SAP No.	Description
18282-0198	182820198	LC Shuttered Quad, Zirconia Alignment Sleeve, Flange Mount - Blue
18282-0200	182820200	LC Shuttered Quad, Zirconia Alignment Sleeve, Flange Mount - Beige
AFR-00577-AQ	182820197	LC Shuttered Quad, Zirconia Alignment Sleeve, Flange Mount - Aqua
18282-0201	182820201	LC Shuttered Quad, Zirconia Alignment Sleeve, Flange Mount - EV
18282-0220	182820220	LC Shuttered Quad, Zirconia Alignment Sleeve, Flange Mount - Lime Green
18282-0202	182820202	LC Shuttered Quad, Zirconia Alignment Sleeve, Snap Mount - Blue
18282-0204	182820204	LC Shuttered Quad, Zirconia Alignment Sleeve, Snap Mount - Aqua
18282-0205	182820205	LC Shuttered Quad, Zirconia Alignment Sleeve, Snap Mount - Beige
18282-0206	182820206	LC Shuttered Quad, Zirconia Alignment Sleeve, Snap Mount - EV
18282-0221	182820221	LC Shuttered Quad, Zirconia Alignment Sleeve, Snap Mount - Lime Green
18282-0122	182820122	LC Quad, Zirconia Alignment Sleeve, Flange Mount - Beige
18282-0094	182820094	LC Quad, Zirconia Alignment Sleeve, Flange Mount - Erika Violet
18282-0228	182820228	LC Quad, Zirconia Alignment Sleeve, Flange Mount - Lime Green
18282-0054	182820054	LC Quad, Zirconia Alignment Sleeve, Snap Mount - Blue
18282-0127	182820127	LC Quad, Zirconia Alignment Sleeve, Snap Mount - Beige
18282-0128	182820128	LC Quad, Zirconia Alignment Sleeve, Snap Mount - Aqua
18282-0093	182820093	LC Quad, Zirconia Alignment Sleeve, Snap Mount - Erika Violet
18282-0229	182820229	LC Quad, Zirconia Alignment Sleeve, Snap Mount - Lime Green
18282-0053	182820053	LC Quad, Zirconia Alignment Sleeve, Flange Mount - Blue

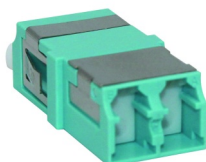

### Internal Shuttered LC Adapter

The LC connector is the result of increased demands for smaller easier-to-use fiber connectivity. The LC connector has reduced the space requirements on equipment bays and distribution panels by 50%. Molex LC Adapters feature an internal shutter which provides a barrier against harmful light emissions and dust invasion. The adapter also features precise zirconia ceramic alignment sleeves to accommodate either Singlemode, Multimode or Angle Polish (APC) connectors.

- Two LC ports provide multiple Simplex or Duplex connection options
- Ceramic alignment sleeves accommodate Singlemode and Multimode operation
- RoHS Compliant
- Unique internal shuttered feature protected from harmful light emissions. Available upon application
- Snap or screw-style mounting allows for installation flexibility
- Standard LC Duplex compatible mounting provides a direct drop-in-replacement solution

Order No.	SAP No.	Description
18282-0249	182820249	Duplex LC SM OS1/2, Zirconia Sleeve, Flange Mounted, Internal Shuttered, Blue
18282-0250	182820250	Duplex LC MM OM3/4, Zirconia Sleeve, Flange Mounted, Internal Shuttered, Aqua
18282-0251	182820251	Duplex LC MM OM4, Zirconia Sleeve, Flange Mounted, Internal Shuttered, Erika Violet
18282-0252	182820252	Duplex LC MM OM5, Zirconia Sleeve, Flange Mounted, Internal Shuttered, Lime Green
18282-0253	182820253	Duplex LC SM OS1/2, Zirconia Sleeve, Snap Mounted, Internal Shuttered, Blue
18282-0254	182820254	Duplex LC MM OM3/4, Zirconia Sleeve, Snap Mounted, Internal Shuttered, Aqua
18282-0255	182820255	Duplex LC MM OM4, Zirconia Sleeve, Snap Mounted, Internal Shuttered, Erika Violet
18282-0256	182820256	Duplex LC MM OM5, Zirconia Sleeve, Snap Mounted, Internal Shuttered, Lime Green

## Fiber Optic Solution Lightband Adapters

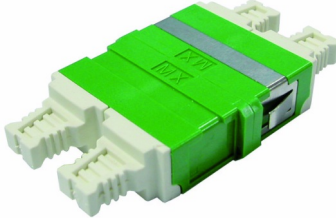

### Quad LC/APC Adapters

Designed for high-density applications, the Quad LC/APC adapter provides a 4-position LC adapter solution in a traditional Duplex SC footprint and are designed for use with Angled Polish Connectors.

- RoHS Compliant
- Ceramic or Phosphor Bronze alignment sleeves
- Unique shuttered feature protects from harmful light emissions - Available upon application

Order No.	SAP No.	Description
18282-0199	182820199	LC/APC Shuttered Quad, Zirconia Alignment Sleeve, Flange Mount - Green
18282-0203	182820203	LC/APC Shuttered Quad, Zirconia Alignment Sleeve, Snap Mount - Green
18282-0055	182820055	LC/APC Quad, Zirconia Alignment Sleeve, Flange Mount - Green
18282-0056	182820056	LC/APC Quad, Zirconia Alignment Sleeve, Snap Mount - Green

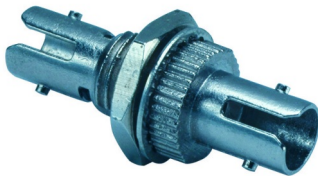

### ST Adapters

A broad range of Singlemode and Multimode adapters are available to accommodate ST and ST II connectors. Metallic or polymer versions are available with precise zirconia alignment sleeves.

- RoHS compliant
- Metal or polymer body
- Zirconia alignment sleeves
- Suitable for ST and ST II connectors

Order No.	SAP No.	Description
AFR-00201	180600094	ST/ST Duplex, Multimode, Phosphor Bronze, Flange Mount, Beige
18282-0065	182820065	ST/ST Adapter, Singlemode/Multimode, Metal Body, Zirconia Sleeve
18282-0057	182820057	ST/ST Adapter, Singlemode/Multimode, Metal Body, Phosphor Bronze Sleeve

# Fiber Optic Solution Lightband Rack Mount Solutions

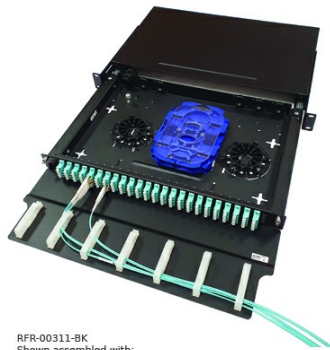

RFR-00311-BK  
Shown assembled with:  
AFR-00618-AQ LC Quad Plate  
AFR-00470 Splice Tray  
KFR-00053 Cable Management Hub  
AFR-00475 Kevlar Retention Post

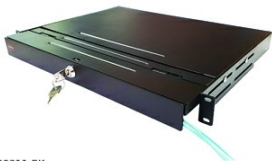

RFR-00311-BK  
Shown assembled with:  
RFR-00312-BK Locking front assembly

## 1U Multi-Function Fiber Enclosure Gen II

The 1U Multi-Function Fiber Enclosure is a configurable rack mount unit for storing and terminating incoming fiber cable. The fiber enclosure has been designed to accommodate various termination types and adapter configurations. The floor of the enclosure is constructed to allow maximum flexibility in routing fibers. Constructed with a ball bearing slide mechanism allows ease of access to fibers. The interchangeable front plate facilitates upgrades as required. The enclosure has an optional front locking kit and an optional front cable management to securely route patch cords.

- Accommodates up to 4 ModLink Quick Connect Cassettes which allows 12-24 fiber connections per cassette with various interfacing adapters
- Accommodates up to 4 Modular Splice Cassettes which allows 6-24 fiber connections per cassette. The cassettes allow for splice termination while protecting individual fibers
- Compatible with preloaded FMP 3 style adapter plates in various fiber counts and adapter configurations
- Self-adhesive fiber management hub is stackable and can be segmented providing individualization of fiber routing
- Optional 24 fiber splice tray available to maximize port capacity while providing fiber management for excess fiber
- Optional front cable management allows secure routing of patch cords
- Optional locking kits provide security with over-locking curved cam lock locking into the top of the enclosure. The hinged top allows easy moves, adds and changes, and can be retrofitted
- Compatible with Molex's 6 Pak Adapter plate program that allows 6-24 fiber connections per plate, 72 fiber MTP connections and 3 DataGate copper/synergy connections per plate
- Colors: AQ = Aqua, GR = Green, BL = Blue, EV = Erika Violet, LG = Lime Green, OL = Beige

Order No.	SAP No.	Description
RFR-00311-BK	180370287	1U Multi-Function Fiber Enclosure Gen II
<b>Optional Enhancements</b>		
RFR-00312-BK	180370288	Locking Front Assembly Kit for 1U Multi-Function Fiber Enclosure Gen II
CMA-00111	181050048	Front Cable Manager for 1U Multi-Function Fiber Enclosure Gen II
AFR-00468-04	180600394	6 Pak Adapter Front Plate
AFR-00469-04	180600395	Full Length Blanking Plate
AFR-00689-04	180600526	SC Simplex/LC Duplex, 1 Port Adapter Plate, Unloaded
AFR-00690-04	180600527	MTP/MPO, 1 Port Adapter Plate, Unloaded
AFR-00802	180810066	Jack Plate 19" 24P Unloaded for 1U Multi-Function Fiber Enclosure Gen II
<b>RFR-00311-BK Specific Unloaded Adapter Plates</b>		
AFR-00518-04	180600396	SC Duplex, 12 Fiber Adapter Plate, Unloaded, Black
AFR-00519-04	180600397	LC Quad, 24 Fiber Adapter Plate, Unloaded, Black
AFR-00537-04	180600398	SC Simplex, 6 Fiber Adapter Plate, Unloaded, Black
AFR-00538-04	180600399	LC Duplex, 12 Fiber Adapter Plate, Unloaded, Black
AFR-00539-04	180600400	SC Simplex, 12 Fiber Adapter Plate, Unloaded, Black
AFR-00540-04	180600401	LC Duplex, 24 Fiber Adapter Plate, Unloaded, Black
AFR-00476-04	180600375	SC Simplex, 24 Fiber Adapter Plate, Unloaded, Black
AFR-00477-04	180600376	LC Duplex, 48 Fiber Adapter Plate, Unloaded, Black
AFR-00478-04	180600377	SC Duplex, 48 Fiber Adapter Plate, Unloaded, Black
AFR-00479-04	180600378	LC Quad, 96 Fiber Adapter Plate, Unloaded, Black
AFR-00480-04	180600379	SC Duplex, 24 Fiber Adapter Plate, Unloaded, Black
AFR-00481-04	180600380	LC Quad, 48 Fiber Adapter Plate, Unloaded, Black
AFR-00483-04	180600381	SC Duplex, 36 Fiber Adapter Plate, Unloaded, Black
AFR-00484-04	180600382	FC/ST, 24 Fiber Adapter Plate, Unloaded, Black
AFR-00598-BL	180600392	SC Simplex, 24 Fiber Adapter Plate, Unshuttered, Singlemode, OS1/2, Blue
AFR-00599-GR	180600393	SC/APC Simplex, 24 Fiber Adapter Plate, Unshuttered, Singlemode, OS1/2, Green
AFR-00600-OL	180600402	SC Simplex, 24 Fiber Adapter Plate, Unshuttered, Multimode, OM1/OM2, Beige
AFR-00601-AQ	180600403	SC Simplex, 24 Fiber Adapter Plate, Unshuttered, Multimode, OM3/OM4, Aqua
AFR-00602-EV	180600404	SC Simplex, 24 Fiber Adapter Plate, Unshuttered, Multimode, OM4, Erika Violet
AFR-00608-BL	180600410	SC Duplex, 48 Fiber Adapter Plate, Unshuttered, Singlemode, OS1/2, Blue
AFR-00609-GR	180600411	SC/APC Duplex, 48 Fiber Adapter Plate, Unshuttered, Singlemode, OS1/2, Green
AFR-00610-OL	180600412	SC Duplex, 48 Fiber Adapter Plate, Unshuttered, Multimode, OM1/OM2, Beige
AFR-00611-AQ	180600413	SC Duplex, 48 Fiber Adapter Plate, Unshuttered, Multimode, OM3/OM4, Aqua
AFR-00612-EV	180600414	SC Duplex, 48 Fiber Adapter Plate, Unshuttered, Multimode, OM4, Erika Violet
AFR-00618-BL	180600420	SC Duplex, 24 Fiber Adapter Plate, Unshuttered, Singlemode, OS1/2, Blue

## Fiber Optic Solution Lightband Rack Mount Solutions

Order No.	SAP No.	Description
AFR-00619-GR	180600421	SC/APC Duplex, 24 Fiber Adapter Plate, Unshuttered, Singlemode, OS1/2, Green
<b>RFR-00311-BK Specific Loaded Adapter Plates: SC, Unshuttered</b>		
AFR-00620-OL	180600422	SC Duplex, 24 Fiber Adapter Plate, Unshuttered, Multimode, OM1/OM2, Beige
AFR-00621-AQ	180600423	SC Duplex, 24 Fiber Adapter Plate, Unshuttered, Multimode, OM3/OM4, Aqua
AFR-00622-EV	180600424	SC Duplex, 24 Fiber Adapter Plate, Unshuttered, Multimode, OM4, Erika Violet
AFR-00467-04	180600432	ST Simplex, 24 Fiber Adapter Plate, Unshuttered, Singlemode/Multimode, Black
AFR-00628-BL	180600433	SC Duplex, 36 Fiber Adapter Plate, Unshuttered, Singlemode, OS1/2, Blue
AFR-00629-GR	180600434	SC/APC Duplex, 36 Fiber Adapter Plate, Unshuttered, Singlemode, OS1/2, Green
AFR-00630-OL	180600435	SC Duplex, 36 Fiber Adapter Plate, Unshuttered, Multimode, OM1/OM2, Beige
AFR-00631-AQ	180600436	SC Duplex, 36 Fiber Adapter Plate, Unshuttered, Multimode, OM3/OM4, Aqua
AFR-00632-EV	180600437	SC Duplex, 36 Fiber Adapter Plate, Unshuttered, Multimode, OM4, Erika Violet
AFR-00633-BL	180600438	SC Simplex, 6 Fiber Adapter Plate, Unshuttered, Singlemode, OS1/2, Blue
AFR-00634-GR	180600439	SC/APC Simplex, 6 Fiber Adapter Plate, Unshuttered, Singlemode, OS1/2, Green
AFR-00635-OL	180600440	SC Simplex, 6 Fiber Adapter Plate, Unshuttered, Multimode, OM1/OM2, Beige
AFR-00636-AQ	180600441	SC Simplex, 6 Fiber Adapter Plate, Unshuttered, Multimode, OM3/OM4, Aqua
AFR-00637-EV	180600442	SC Simplex, 6 Fiber Adapter Plate, Unshuttered, Multimode, OM4, Erika Violet
AFR-00643-BL	180600448	SC Duplex, 12 Fiber Adapter Plate, Unshuttered, Singlemode, OS1/2, Blue
AFR-00644-GR	180600449	SC/APC Duplex, 12 Fiber Adapter Plate, Unshuttered, Singlemode, OS1/2, Green
AFR-00645-OL	180600450	SC Duplex, 12 Fiber Adapter Plate, Unshuttered, Multimode, OM1/OM2, Beige
AFR-00646-AQ	180600451	SC Duplex, 12 Fiber Adapter Plate, Unshuttered, Multimode, OM3/OM4, Aqua
AFR-00647-EV	180600452	SC Duplex, 12 Fiber Adapter Plate, Unshuttered, Multimode, OM4, Erika Violet
AFR-00690-LG	180600460	SC Duplex 48 Fiber Adapter Plate, Unshuttered, Multimode, OM5, Lime Green
AFR-00692-LG	180600462	SC Duplex 24 Fiber Adapter Plate, Unshuttered, Multimode, OM5, Lime Green
AFR-00694-LG	180600464	SC Duplex, 36 Fiber Adapter Plate, Unshuttered, Multimode, OM5, Lime Green
AFR-00695-LG	180600465	SC Simplex, 6 Fiber Adapter Plate, Unshuttered, Multimode, OM5, Lime Green
AFR-00697-LG	180600467	SC Duplex, 12 Fiber Adapter Plate, Unshuttered, Multimode, OM5, Lime Green
<b>RFR-00311-BK Specific Loaded Adapter Plates: SC, Shuttered</b>		
AFR-00699-LG	180600469	SC Simplex, 6 Fiber Adapter Plate, Shuttered, Multimode, OM5, Lime Green
AFR-00701-LG	180600471	SC Duplex, 12 Fiber Adapter Plate, Shuttered, Multimode, OM5, Lime Green
AFR-00703-LG	180600473	SC Duplex, 24 Fiber Adapter Plate, Shuttered, Multimode, OM5, Lime Green
AFR-00728-BL	180600496	SC Simplex, 6 Fiber Adapter Plate, Shuttered, Singlemode, OS1/2, Blue
AFR-00729-GR	180600497	SC/APC Simplex, 6 Fiber Adapter Plate, Shuttered, Singlemode, OS1/2, Green
AFR-00730-OL	180600498	SC Simplex, 6 Fiber Adapter Plate, Shuttered, Multimode, OM1/OM2, Beige
AFR-00731-AQ	180600499	SC Simplex, 6 Fiber Adapter Plate, Shuttered, Multimode, OM3/OM4, Aqua
AFR-00732-EV	180600500	SC Simplex, 6 Fiber Adapter Plate, Shuttered, Multimode, OM4, Erika Violet
AFR-00738-BL	180600506	SC Simplex, 12 Fiber Adapter Plate, Shuttered, Singlemode, OS1/2, Blue
AFR-00739-GR	180600507	SC/APC Simplex, 12 Fiber Adapter Plate, Shuttered, Singlemode, OS1/2, Green
AFR-00740-OL	180600508	SC Simplex, 12 Fiber Adapter Plate, Shuttered, Multimode, OM1/OM2, Beige
AFR-00741-AQ	180600509	SC Simplex, 12 Fiber Adapter Plate, Shuttered, Multimode, OM3/OM4, Aqua
AFR-00742-EV	180600510	SC Simplex, 12 Fiber Adapter Plate, Shuttered, Multimode, OM4, Erika Violet
AFR-00748-BL	180600516	SC Duplex, 24 Fiber Adapter Plate, Shuttered, Singlemode, OS1/2, Blue
AFR-00749-GR	180600517	SC/APC Duplex, 24 Fiber Adapter Plate, Shuttered, Singlemode, OS1/2, Green
AFR-00750-OL	180600518	SC Duplex, 24 Fiber Adapter Plate, Shuttered, Multimode, OM1/OM2, Beige
AFR-00751-AQ	180600519	SC Duplex, 24 Fiber Adapter Plate, Shuttered, Multimode, OM3/OM4, Aqua

## Fiber Optic Solution Lightband Rack Mount Solutions

Order No.	SAP No.	Description
AFR-00752-EV	180600520	SC Duplex, 24 Fiber Adapter Plate, Shuttered, Multimode, OM4, Erika Violet
<b>RFR-00311-BK Specific Loaded Adapter Plates: LC, Unshuttered</b>		
AFR-00603-BL	180600405	LC Duplex, 48 Fiber Adapter Plate, Unshuttered, Singlemode, OS1/2, Blue
AFR-00604-GR	180600406	LC/APC Duplex, 48 Fiber Adapter Plate, Unshuttered, Singlemode, OS1/2, Green
AFR-00605-OL	180600407	LC Duplex, 48 Fiber Adapter Plate, Unshuttered, Multimode, OM1/OM2, Beige
AFR-00606-AQ	180600408	LC Duplex, 48 Fiber Adapter Plate, Unshuttered, Multimode, OM3/OM4, Aqua
AFR-00607-EV	180600409	LC Duplex, 48 Fiber Adapter Plate, Unshuttered, Multimode, OM4, Erika Violet
AFR-00613-BL	180600415	LC Quad, 96 Fiber Adapter Plate, Unshuttered, Singlemode, OS1/2, Blue
AFR-00614-GR	180600416	LC/APC Quad, 96 Fiber Adapter Plate, Unshuttered, Singlemode, OS1/2, Green
AFR-00615-OL	180600417	LC Quad, 96 Fiber Adapter Plate, Unshuttered, Multimode, OM1/OM2, Beige
AFR-00616-AQ	180600418	LC Quad, 96 Fiber Adapter Plate, Unshuttered, Multimode, OM3/OM4, Aqua
AFR-00617-EV	180600419	LC Quad, 96 Fiber Adapter Plate, Unshuttered, Multimode, OM4, Erika Violet
AFR-00623-BL	180600425	LC Quad, 48 Fiber Adapter Plate, Unshuttered, Singlemode, OS1/2, Blue
AFR-00624-GR	180600426	LC/APC Quad, 48 Fiber Adapter Plate, Unshuttered, Singlemode, OS1/2, Green
AFR-00625-OL	180600427	LC Quad, 48 Fiber Adapter Plate, Unshuttered, Multimode, OM1/OM2, Beige
AFR-00627-EV	180600429	LC Quad, 48 Fiber Adapter Plate, Unshuttered, Multimode, OM4, Erika Violet
AFR-00638-BL	180600443	LC Duplex, 12 Fiber Adapter Plate, Unshuttered, Singlemode, OS1/2, Blue
AFR-00639-GR	180600444	LC/APC Duplex, 12 Fiber Adapter Plate, Unshuttered, Singlemode, OS1/2, Green
AFR-00640-OL	180600445	LC Duplex, 12 Fiber Adapter Plate, Unshuttered, Multimode, OM1/OM2, Beige
AFR-00641-AQ	180600446	LC Duplex, 12 Fiber Adapter Plate, Unshuttered, Multimode, OM3/OM4, Aqua
AFR-00642-EV	180600447	LC Duplex, 12 Fiber Adapter Plate, Unshuttered, Multimode, OM4, Erika Violet
AFR-00648-BL	180600453	LC Quad, 24 Fiber Adapter Plate, Unshuttered, Singlemode, OS1/2, Blue
AFR-00649-GR	180600454	LC/APC Quad, 24 Fiber Adapter Plate, Unshuttered, Singlemode, OS1/2, Green
AFR-00650-OL	180600455	LC Quad, 24 Fiber Adapter Plate, Unshuttered, Multimode, OM1/OM2, Beige
AFR-00651-AQ	180600456	LC Quad, 24 Fiber Adapter Plate, Unshuttered, Multimode, OM3/OM4, Aqua
AFR-00652-EV	180600457	LC Quad, 24 Fiber Adapter Plate, Unshuttered, Multimode, OM4, Erika Violet
AFR-00689-LG	180600459	LC Duplex, 48 Fiber Adapter Plate, Unshuttered, Multimode, OM5, Lime Green
AFR-00691-LG	180600461	LC Quad, 96 Fiber Adapter Plate, Unshuttered, Multimode, OM5, Lime Green
AFR-00693-LG	180600463	LC Quad, 48 Fiber Adapter Plate, Unshuttered, Multimode, OM5, Lime Green
AFR-00696-LG	180600466	LC Duplex, 12 Fiber Adapter Plate, Unshuttered, Multimode, OM5, Lime Green
AFR-00698-LG	180600468	LC Quad, 24 Fiber Adapter Plate, Unshuttered, Multimode, OM5, Lime Green
<b>RFR-00311-BK Specific Loaded Adapter Plates: LC, Shuttered</b>		
AFR-00669-LG	180600474	LC Quad, 48 Fiber Adapter Plate, Shuttered, Multimode, OM5, Lime Green
AFR-00700-LG	180600470	LC Duplex, 12 Fiber Adapter Plate, Shuttered, Multimode, OM5, Lime Green
AFR-00702-LG	180600472	LC Duplex, 24 Fiber Adapter Plate, Shuttered, Multimode, OM5, Lime Green
AFR-00733-BL	180600501	LC Duplex, 12 Fiber Adapter Plate, Shuttered, Singlemode, OS1/2, Blue
AFR-00734-GR	180600502	LC/APC Duplex, 12 Fiber Adapter Plate, Shuttered, Singlemode, OS1/2, Green
AFR-00735-OL	180600503	LC Duplex, 12 Fiber Adapter Plate, Shuttered, Multimode, OM1/OM2, Beige
AFR-00736-AQ	180600504	LC Duplex, 12 Fiber Adapter Plate, Shuttered, Multimode, OM3/OM4, Aqua
AFR-00737-EV	180600505	LC Duplex, 12 Fiber Adapter Plate, Shuttered, Multimode, OM4, Erika Violet
AFR-00743-BL	180600511	LC Duplex, 24 Fiber Adapter Plate, Shuttered, Singlemode, OS1/2, Blue
AFR-00744-GR	180600512	LC/APC Duplex, 24 Fiber Adapter Plate, Shuttered, Singlemode, OS1/2, Green
AFR-00745-OL	180600513	LC Duplex, 24 Fiber Adapter Plate, Shuttered, Multimode, OM1/OM2, Beige
AFR-00746-AQ	180600514	LC Duplex, 24 Fiber Adapter Plate, Shuttered, Multimode, OM3/OM4, Aqua



## Fiber Optic Solution Lightband Rack Mount Solutions

Order No.	SAP No.	Description
AFR-00747-EV	180600515	LC Duplex, 24 Fiber Adapter Plate, Shuttered, Multimode, OM4, Erika Violet
AFR-00753-BL	180600521	LC Quad, 48 Fiber Adapter Plate, Shuttered, Singlemode, OS1/2, Blue
AFR-00754-GR	180600522	LC/APC Quad, 48 Fiber Adapter Plate, Shuttered, Singlemode, OS1/2, Green
AFR-00755-OL	180600523	LC Quad, 48 Fiber Adapter Plate, Shuttered, Multimode, OM1/OM2, Beige
AFR-00756-AQ	180600524	LC Quad, 48 Fiber Adapter Plate, Shuttered, Multimode, OM3/OM4, Aqua
AFR-00757-EV	180600525	LC Quad, 48 Fiber Adapter Plate, Shuttered, Multimode, OM4, Erika Violet
AFR-00809-BL	180600621	LC Duplex, 48 Fiber Adapter Plate, Internal Shuttered, Singlemode, OS1/OS2, Blue
AFR-00810-AQ	180600622	LC Duplex, 48 Fiber Adapter Plate, Internal Shuttered, Multimode, OM3/OM4, Aqua
AFR-00811-EV	180600623	LC Duplex, 48 Fiber Adapter Plate, Internal Shuttered, Multimode, OM4, Erika Violet
AFR-00812-LG	180600624	LC Duplex, 48 Fiber Adapter Plate, Internal Shuttered, Multimode, OM5, Lime Green
<b>RFR-00311-BK Specific FTTX Adapter Plates</b>		
AFR-00766	180600537	LC, 4x64 Fiber Adapter Plate, Unloaded
AFR-00769	180600540	SC, 2x32 Fiber Adapter Plate, Unloaded
AFR-00762-BL	180600533	LC, 4x64 Fiber Adapter Plate, Loaded, Shuttered, Blue
AFR-00762-GR	180600557	LC, 4x64 Fiber Adapter Plate, Loaded, Shuttered, Green
AFR-00763-BL	180600534	LC, 2x64 Fiber Adapter Plate, Loaded, Shuttered, Blue
AFR-00763-GR	180600558	LC, 2x64 Fiber Adapter Plate, Loaded, Shuttered, Green
AFR-00764-BL	180600535	SC, 2x32 Fiber Adapter Plate, Loaded, Shuttered, Blue
AFR-00764-GR	180600559	SC, 2x32 Fiber Adapter Plate, Loaded, Shuttered, Green
AFR-00765-BL	180600536	SC, 1x32 Fiber Adapter Plate, Loaded, Shuttered, Blue
AFR-00765-GR	180600560	SC, 1x32 Fiber Adapter Plate, Loaded, Shuttered, Green
AFR-00786-BL	180600561	LC, 4x32 Fiber Adapter Plate, Loaded, Shuttered, Blue
AFR-00786-GR	180600567	LC, 4x32 Fiber Adapter Plate, Loaded, Shuttered, Green
AFR-00787-BL	180600562	LC, 4x16 Fiber Adapter Plate, Loaded, Shuttered, Blue
AFR-00787-GR	180600568	LC, 4x16 Fiber Adapter Plate, Loaded, Shuttered, Green
AFR-00790-BL	180600565	LC, 1x32 Fiber Adapter Plate, Loaded, Shuttered, Blue
AFR-00790-GR	180600571	LC, 1x32 Fiber Adapter Plate, Loaded, Shuttered, Green
AFR-00791-BL	180600566	LC, 1x16 Fiber Adapter Plate, Loaded, Shuttered, Blue
AFR-00791-GR	180600572	LC, 1x16 Fiber Adapter Plate, Loaded, Shuttered, Green
AFR-00798-BL	180600573	SC, 2x16 Fiber Adapter Plate, Loaded, Shuttered, Blue
AFR-00798-GR	180600577	SC, 2x16 Fiber Adapter Plate, Loaded, Shuttered, Green
AFR-00799-BL	180600574	SC, 2x8 Fiber Adapter Plate, Loaded, Shuttered, Blue
AFR-00799-GR	180600578	SC, 2x8 Fiber Adapter Plate, Loaded, Shuttered, Green
AFR-00800-BL	180600575	SC, 1x16 Fiber Adapter Plate, Loaded, Shuttered, Blue
AFR-00800-GR	180600579	SC, 1x16 Fiber Adapter Plate, Loaded, Shuttered, Green
AFR-00801-BL	180600576	SC, 1x8 Fiber Adapter Plate, Loaded, Shuttered, Blue
AFR-00801-GR	180600580	SC, 1x8 Fiber Adapter Plate, Loaded, Shuttered, Green
<b>6-Pak Adapter Plates</b>		
AFR-00357	180600135	ST, 6 Fiber Adapter Plate, Singlemode
AFR-00358	180600136	SC Duplex, 6 Fiber Adapter Plate, Singlemode, Blue
AFR-00359	180600137	SC Duplex, 6 Fiber Adapter Plate, Shuttered, Singlemode, Blue
AFR-00363	180600141	6 Fiber Blank Plastic, pack of 4
AFR-00365	180600143	LC Duplex, 12 Fiber Adapter Plate, Singlemode, Blue
AFR-00368	180600146	SC Duplex, 12 Fiber Adapter Plate, Singlemode, Blue
AFR-00369	180600147	LC Quad, 12 Fiber Adapter Plate, Shuttered, Singlemode, Blue
AFR-00371	180600149	FC, 6 Pak Adapter Plate
AFR-00372	180600150	SC Duplex, 6 Fiber Adapter Plate, Multimode, OM3, Aqua
AFR-00405	180600162	SC/APC, 6 Fiber Angled Adapter Plate, Singlemode
AFR-00442	180600177	SC/APC Duplex, 12 Fiber Adapter Plate, Singlemode, Green
AFR-00373	180600151	SC Duplex, 6 Fiber Adapter Plate, Shuttered, Multimode, OM3, Aqua
AFR-00374	180600152	SC Duplex, 12 Fiber Adapter Plate, Multimode, OM3, Aqua
AFR-00375	180600153	LC Quad, 12 Fiber Adapter Plate, Multimode, OM3, Aqua
AFR-00376	180600154	LC Duplex, 12 Fiber Adapter Plate, Multimode, OM3, Aqua
AFR-00378	180600156	LC Quad, 24 Fiber LC Adapter Plate, Multimode, OM3, Aqua
AFR-00379	180600157	LC Quad, 24 Fiber LC Adapter Plate, Singlemode, Blue
AFR-00381	180600158	LC Quad, 12 Fiber Angled Adapter Plate, Shuttered, Multimode, OM3, Aqua
AFR-00385	180600160	LC Quad, 12 Fiber Angled Adapter Plate, Multimode, OM3, Aqua
AFR-00386	180600161	6 Fiber Angled Plate SC/APC Connectors
AFR-00673-LG	180600478	SC Duplex, 6 Fiber Adapter Plate, Multimode, OM5, Lime Green
AFR-00675-LG	180600482	SC Duplex, 6 Fiber Adapter Plate, Shuttered, Multimode, OM5, Lime Green
AFR-00678-LG	180600485	SC Duplex, 12 Fiber Adapter Plate, Multimode, OM5, Lime Green

## Fiber Optic Solution Lightband Rack Mount Solutions

Order No.	SAP No.	Description
AFR-00679-LG	180600486	LC Duplex, 12 Fiber Adapter Plate, Multimode, OM5 ,Lime Green
AFR-00681-LG	180600488	LC Quad, 12 Fiber Adapter Plate, Shuttered, Multimode, OM5, Lime Green
AFR-00684-LG	180600491	LC Quad, 24 Fiber LC Adapter Plate, Multimode, OM5 ,Lime Green
<b>Modular Splice Cassettes</b>		
AFR-00340	183190000	SC Duplex, 6 Fiber Modular Splice Cassette, Singlemode, OS1
AFR-00341	183190001	SC Duplex, 6 Fiber Modular Splice Cassette, Multimode, OM1
AFR-00342	183190002	SC Duplex, 6 Fiber Modular Splice Cassette, Multimode, OM2
AFR-00343	183190003	SC Duplex, 6 Fiber Modular Splice Cassette, Multimode, OM3
AFR-00344	183190004	SC Duplex, 12 Fiber Modular Splice Cassette, Singlemode, OS1
AFR-00345	183190005	SC Duplex, 12 Fiber Modular Splice Cassette, Multimode, OM1
AFR-00346	183190006	SC Duplex, 12 Fiber Modular Splice Cassette, Multimode, OM2
AFR-00347	183190007	SC Duplex, 12 Fiber Modular Splice Cassette, Multimode, OM3
AFR-00348	183190008	LC Duplex, 12 Fiber Modular Splice Cassette, Singlemode, OS1
AFR-00349	183190009	LC Duplex, 12 Fiber Modular Splice Cassette, Multimode, OM1
AFR-00350	183190010	LC Duplex, 12 Fiber Modular Splice Cassette, Multimode, OM2
AFR-00351	183190011	LC Duplex, 12 Fiber Modular Splice Cassette, Multimode, OM3
AFR-00352	183190012	LC Quad, 24 Fiber Modular Splice Cassette, Singlemode, OS1
AFR-00353	183190013	LC Quad, 24 Fiber Modular Splice Cassette, Multimode, OM1
AFR-00354	183190014	LC Quad, 24 Fiber Modular Splice Cassette, Multimode, OM2
AFR-00355	183190015	LC Quad, 24 Fiber Modular Splice Cassette, Multimode, OM3
AFR-00380	183190016	Modular Splice Cassette Housing and Lid
AFR-00382	183190017	ST, 6 Fiber Modular Splice Cassette, Singlemode, OS1
AFR-00383	183190018	ST, 6 Fiber Modular Splice Cassette, Singlemode, OM1
AFR-00384	183190019	ST, 6 Fiber Modular Splice Cassette, Multimode, OM2
AFR-00406	183190020	SC/APC Duplex, 12 Fiber Modular Splice Cassette, Singlemode, OS1
AFR-00435	183190024	12P Duplex Modular Splice Cassette without Pigtail/Patch Cord
AFR-00436	183190025	DLC, 12 Fiber Modlink Splice Cassette, Singlemode, OS1 with Pigtails
AFR-00437	183190026	DLC, 12 Fiber Modlink Splice Cassette, Multimode, OM1 with Pigtails
AFR-00438	183190027	DLC, 12 Fiber Modlink Splice Cassette, Multimode, OM3 with Pigtails
AFR-00712-LG	183190091	DSC, 6 Fiber Modular Splice Cassette, Multimode, OM5 with Pigtails ,Lime Green
AFR-00713-LG	183190092	DSC, 6 Fiber Modular Splice Cassette, Multimode, OM5 with Pigtails, Low Loss ,Lime Green
AFR-00714-LG	183190093	DSC, 12 Fiber Modular Splice Cassette, Multimode, OM5 with Pigtails ,Lime Green
AFR-00715-LG	183190094	DSC, 12 Fiber Modular Splice Cassette, Multimode, OM5 with Pigtails, Low Loss ,Lime Green
AFR-00718-LG	183190097	DLC, 12 Fiber Modular Splice Cassette, Multimode, OM5 with Pigtails ,Lime Green
AFR-00719-LG	183190098	DLC, 12 Fiber Modular Splice Cassette, Multimode, OM5 with Pigtails, Low Loss ,Lime Green
AFR-00722-LG	183190101	QLC, 24 Fiber Modular Splice Cassette, Multimode, OM5 with Pigtails ,Lime Green
AFR-00723-LG	183190102	QLC, 24 Fiber Modular Splice Cassette, Multimode, OM5 with Pigtails, Low Loss ,Lime Green
AFR-00726-LG	183190105	DLC, 12 Fiber Modular Splice Cassette, Multimode, OM5 with 1m Pigtails ,Lime Green
AFR-00727L-LG	183190106	DLC, 12 Fiber Modular Splice Cassette, Multimode, OM5 with 1m Pigtails, Low Loss ,Lime Green
AFR-00760	183190107	ST, 6 Fiber Modular Splice Cassette, Multimode, OM5
AFR-00761	183190108	ST, 6 Fiber Modular Splice Cassette, Multimode, OM5, Low Loss
<b>ModLink Cassettes</b>		
MLCQLC120M3L	180370266	QLC, 12 Fiber Mini ModLink Cassettes, Multimode, OM3, Low Loss
MLCQLC120M2	180370267	QLC, 12 Fiber Mini ModLink Cassettes, Multimode, OM2
MLCQLC120M1	180370268	QLC, 12 Fiber Mini ModLink Cassettes, Multimode, OM1
MLCQLC120S1L	180370269	QLC, 12 Fiber Mini ModLink Cassettes, Singlemode, OS1, Low Loss
MLCSTC120M2	180370270	ST, 12 Fiber Mini ModLink Cassettes, Multimode, OM2
MLCSTC120M1	180370271	ST, 12 Fiber Mini ModLink Cassettes, Multimode, OM1

## Fiber Optic Solution Lightband Rack Mount Solutions

Order No.	SAP No.	Description
MLCDSC120S1L	181810135	DSC, 12 Fiber Mini ModLink Cassettes, Singlemode, OS1, Low Loss
MLCDLC120S1L	181810137	DLC, 12 Fiber Mini ModLink Cassettes, Singlemode, OS1, Low Loss
MLCDSC120M1	181810140	DSC, 12 Fiber Mini ModLink Cassettes, Multimode, OM1
MLCDLC120M1	181810142	DLC, 12 Fiber Mini ModLink Cassettes, Multimode, OM1
MLCDSC120M2	181810145	DSC, 12 Fiber Mini ModLink Cassettes, Multimode, OM2
MLCDLC120M2	181810147	DLC, 12 Fiber Mini ModLink Cassettes, Multimode, OM2
MLCDSC120M3L	181810150	DSC, 12 Fiber Mini ModLink Cassettes, Multimode, OM3 Low Loss
MLCDLC120M3L	181810152	DLC, 12 Fiber Mini ModLink Cassettes, Multimode, OM3 Low Loss
MLCQLC240S1L	181810161	QLC, 24 Fiber Mini ModLink Cassettes, Singlemode, OS1, Low Loss
MLCQLC240M1	181810162	QLC, 24 Fiber Mini ModLink Cassettes, Multimode, OM1
MLCQLC240M3L	181810163	QLC, 24 Fiber Mini ModLink Cassettes, Multimode, OM3, Low Loss
MLCQLC240M2	181810164	QLC, 24 Fiber Mini ModLink Cassettes, Multimode, OM2
MLCDSC060M5	181810254	DSC, 6 Fiber Mini ModLink Cassette, Multimode, OM5 ,Lime Green
MLCDSC060M5L	181810282	DSC, 6 Fiber Mini ModLink Cassette, Multimode, OM5, Low Loss ,Lime Green
MLCDSC120M5	181810237	DSC, 12 Fiber ModLink Cassette, Multimode, OM5 ,Lime Green
MLCDSC120M5L	181810238	DSC, 12 Fiber ModLink Cassette, Multimode, OM5, Low Loss ,Lime Green
MLCDLC120M5	181810244	DLC, 12 Fiber ModLink Cassette, Multimode, OM5 ,Lime Green
MLCDLC120M5L	181810245	DLC, 12 Fiber ModLink Cassette, Multimode, OM5, Low Loss ,Lime Green
MLCQLC120M5	181810251	QLC, 12 Fiber ModLink Cassette, Multimode, OM5 ,Lime Green
MLCQLC120M5L	181810252	QLC, 12 Fiber ModLink Cassette, Multimode, OM5, Low Loss ,Lime Green
MLCQLC240M5	181810249	QLC, 24 Fiber ModLink Cassette, Multimode, OM5 ,Lime Green
MLCQLC240M5L	181810250	QLC, 24 Fiber ModLink Cassette, Multimode, OM5, Low Loss ,Lime Green
AFR-00422-04	180600170	40G/100G Adapter Plate ,Black
AFR-00422-0L	180600171	40G/100G Adapter Plate ,Beige
AFR-00422-0J	180600172	40G/100G Adapter Plate ,Green
AFR-00422-AQ	180600173	40G/100G Adapter Plate ,Aqua
AFR-00422-BL	180600174	40G/100G Adapter Plate ,Blue
AFR-00422-08	180600175	40G/100G Adapter Plate ,Gray
<b>DataGate and Synergy Compatible 6 Fiber Plates</b>		
AFR-00440	183190029	6 Fiber Plate, 3XDG Module, Unequipped
AFR-00441	183190030	6 Fiber Shielded Plate, 3XDG Module, Unequipped
<b>Splitter Box</b>		
FSA-00055	183670001	SC, 1x8 Splitter Box, Singlemode, Low Loss
FSA-00056	183670002	LC, 1x8 Splitter Box 2Pcs, Singlemode, Low Loss
FSA-00057	183670003	SC/APC, 1x8 Splitter Box, Singlemode, Low Loss ,Green
FSA-00058	183670004	LC/APC, 1x8 Splitter Box 2Pcs, Singlemode, Low Loss, Green

Colors: AQ = Aqua, GR = Green, BL = Blue, EV = Erika Violet, LG = Lime Green, 0L = Beige

### 1U Multi-Function Fiber Enclosure Accessories

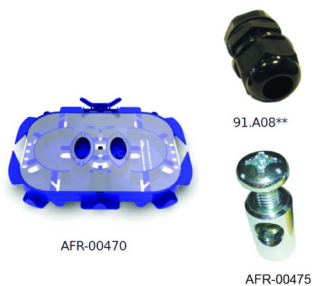

Order No.	SAP No.	Description
AFR-00470	180600217	Universal Splice Tray, 24 Fiber with built in Cable Management, 1U Global Enclosure (Self Adhesive, 2 x 12F trays per pack)
KFR-00053	182680049	Self Adhesive Cable Management Hub (2 pcs/pack), Black
AFR-00475	180600222	Kevlar Retention Post
91.A1451	182680075	Cable Gland M20 7-14mm black
CSP-00030	Consult Molex	Fiber Adapter Screw (24 pack)

## Fiber Optic Solution Lightband Rack Mount Solutions



### Xtreme Density System

The Molex High Density Fiber Enclosures are designed for high density applications such as data centers, central offices or any other situation where high performing, high density and quick installation is required. The enclosures are available in two models, the 144 Fiber Enclosure and the class leading 192 Fiber Enclosure. This innovative, robust, easy assemble and low-maintenance 1RU fiber enclosure has been designed for a MTP/MPO LC interface. This excellent space saving solution is ideal for network consolidation as its modular, scalable design provides flexibility for network partitioning and future growth. The rack mounted enclosure has been manufactured using durable powder/liquid coated steel construction ensures years of reliable service. The 19-inch chassis fits industry-standard EIA, ETSI and WECO rack mountable. The 1RU height conserves valuable rack space maximizing "real estate". Quick Release pins on the enclosure front allows easy access as well as patch cord protection. Molex recommends our Bend Insensitive Uniboot Long Reach patch cords for ensuring correct fiber bend radius, lower cable weight and better cable management. These leads feature a long reach tab that allows for easy moves, adds and changes.

- 192 LC Ports, 8 cassettes and supply 1 MTP/MPO and 24 LC Ports breakout in each cassette
- 144 LC Ports, 12 cassettes and supply 1 MTP/MPO and 12 LC Ports breakout in each cassette
- Designed for 10G/40G/100G/200G/400G system migration
- Applied Quad LC adapter or MTP/MPO adapter on adapter panel or cassette
- Combined with bend insensitive uniboot patch cords for maximum density and reliability
- Special guide PIN design made cassette easily plug and draw out
- Removable top cover providing easy access to the interior

Order No.	SAP No.	Description
XFR-19201	181810266	Xtreme Density Cassette Capacity 2X12F MPO/LC OS2 Low Loss
XFR-19202	181810267	Xtreme Density Cassette Capacity 2X12F MPO/LC OM3 Low Loss
XFR-19203	181810268	Xtreme Density Cassette Capacity 2X12F MPO/LC OM4 Low Loss
XFR-10192	180660087	Xtreme Density 1 RU Enclosure 8x24F Cassette Capacity MPO/LC 192 F
CMA-00112	Consult Molex	Xtreme Density 1 RU Enclosure Front Door
XFR-19204	181810291	Xtreme Density 8X MPO Adapter Box, Adapter Loaded, Singlemode
XFR-19205	181810292	Xtreme Density 8X MPO Adapter Box, Adapter Loaded, Multimode
XFR-19206	181810293	Xtreme Density 2X24F To 6X8F MPO Transfer Box, OS2, Low Loss
XFR-19207	181810294	Xtreme Density 2X24F To 6X8F MPO Transfer Box, OM3, Low Loss
XFR-19208	181810298	Xtreme Density 2X24F To 6X8F MPO Transfer Box, OM4, Low Loss
XFR-19209	181810295	Xtreme Density Cassette Capacity 1X24F MPO/LC OS2 Low Loss
XFR-19210	181810296	Xtreme Density Cassette Capacity 1X24F MPO/LC OM3 Low Loss
XFR-19211	181810297	Xtreme Density Cassette Capacity 1X24F MPO/LC OM4 Low Loss

## Fiber Optic Solution Lightband Rack Mount Solutions

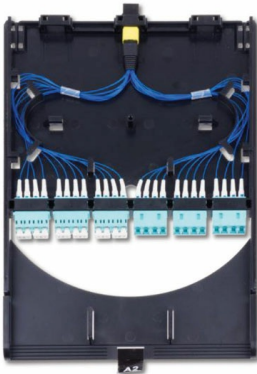

### High Density 1RU 144F Fiber Enclosure

Molex High Density Fiber Enclosures are designed for high density applications such as Data Centers, SAN, medical healthcare, central offices or any other situation where high performing, high density and quick installation is required. The enclosure is available in 1RU 144 fiber capacity through LC connector and has various kinds of modules to support different types of applications.

- Supports various kinds of modular cassettes
- Each Enclosure accommodates 6 cassettes
- Each MTP/MPO-LC preterminated cassette accommodates 24F fiber
- MTP-24, MTP-12, MTP-8 various kinds of MTP-LC cassettes
- OS2, OM3, OM4 & OM5 fiber optional for the MTP/MPO-LC modular cassettes
- Splicing and preterm solution supported
- Supports MTP/MPO and LC connector interface
- Designed for 10G/40G/100G/200G/400G system migration
- Inbuild front cable management tray on enclosure provides easy patch cord management capability
- Cassette inbuild with front cable tray to separate the patch cord for each cassette
- Spring cotter to achieve easy inserting and locking of the cassettes
- Low loss version for all fiber assemblies

Order No.	SAP No.	Description
HFR-10144	180660136	HD Fiber Enclosure 1U 144F, Black
HFR-14401	181810303	HD Cassette 24F 2XMTP(M)-LCD LL OS2, Black
HFR-14402	181810304	HD Cassette 24F 2XMTP(M)-LCD LL OM3, Black
HFR-14403	181810305	HD Cassette 24F 2XMTP(M)-LCD LL OM4, Black
HFR-14404	181810306	HD Cassette 24F 2XMTP(M)-LCD LL OM5, Black
HFR-14405	181810307	HD Cassette 24F 3XMTP(M)-LCD LL OS2, Black
HFR-14406	181810308	HD Cassette 24F 3XMTP(M)-LCD LL OM3, Black
HFR-14407	181810309	HD Cassette 24F 3XMTP(M)-LCD LL OM4, Black
HFR-14408	181810310	HD Cassette 24F 3XMTP(M)-LCD LL OM5, Black
HFR-14409	181810311	HD Cassette 24F 1XMTP(M)-LCD LL OS2, Black
HFR-14410	181810312	HD Cassette 24F 1XMTP(M)-LCD LL OM3, Black
HFR-14411	181810313	HD Cassette 24F 1XMTP(M)-LCD LL OM4, Black
HFR-14412	181810314	HD Cassette 24F 1XMTP(M)-LCD LL OM5, Black
HFR-14413	181810315	HD Cassette 24F LCD Pigtail LL OS2, Black
HFR-14414	181810316	HD Cassette 24F LCD Pigtail LL OM3, Black
HFR-14415	181810317	HD Cassette 24F LCD Pigtail LL OM4, Black
HFR-14416	181810318	HD Cassette 24F LCD Pigtail LL OM5, Black
HFR-14417	181810319	HD Cassette SM 12XMTP Adapter, Black
HFR-14418	181810320	HD Cassette MM 12XMTP Adapter, Black
HFR-14419	181810325	HD Cassette OS2 24F 2XMPO(M)-LCD LL, Black
HFR-14420	181810326	HD Cassette OM3 24F 2XMPO(M)-LCD LL, Black
HFR-14421	181810327	HD Cassette OM4 24F 2XMPO(M)-LCD LL, Black
HFR-14422	181810328	HD Cassette 24F LCD Pigtail LL OM5, Black

### DIN Rail Mountable Enclosure, Unloaded

The DIN rail mountable enclosure provides an effective solution for control panels and distribution cabinets where DIN mounted equipment is used. Designed to accommodate copper, fiber and multi-media modules, the enclosure supports most industrial applications and protects the fiber bend radius in shallow enclosures where space is limited. It can be side stacked to increase capacity with network changes. Available in black and includes a label and label cover, it also includes a splicing protector holder to provide up to 24 fiber splicing to improve splicing point and fiber protection.

- High density solution up to 24F with LC Quad adapter
- Universal application for both copper and fibers, supports up to 3 port UTP/FTP RJ45 Jacks
- 35mm standard DIN Rail Mountable to support standard 35mm DIN rail application
- Compatible with 1 port MTP adapter plate to support MTP-LC fanout application
- Compatible with any 6-PAK plate. Universal foot print to support all existing plates
- Compatible with LGX118 plate
- Hinged between cover and base to provide easy installation and maintenance
- Splicing protector holder included to provide better splicing point and fiber protection
- Label with label protector to provide endurance under industry environment
- Rugged steel construction in powder coated black finish
- Spiral binding tube protects fiber pigtails
- Bend-insensitive pigtails are recommended to be used in enclosure
- Wall mountable



Order No.	SAP No.	Description
WFR-00082	180670022	DIN rail fiber/copper enclosure, unloaded, black, Generation II



# Fiber Optic Solution Lightband Enclosures

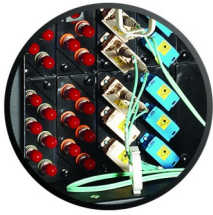

## Specification Grade Fiber Enclosures

Specification Grade Fiber Optic Enclosures are configurable rack mount units used for storing and terminating incoming fiber cable. Designed to accommodate both the needs of the installer for the initial assembly and the end user for access, maintenance and fiber protection. Great care has gone into the design to protect fiber optic cables and patch cords from damage and to maintain stable optical integrity throughout the life and use of the enclosure.

- Standard 19" rack mount
- Lightweight, lockable, and removable aluminium hinged front and rear doors provide security
- Externally mounted cable strain relief bracket mounts to accommodate cable routing from above or below
- Labeling incorporated on hinged, drop-down metal front door
- 1U Fiber Enclosure - accommodates up to 4 6, 12 or 24 fiber plates, 4 ModLink Cassettes & 2 Splice Trays
- 2U Fiber Enclosure - accommodates up to 8 6, 12 or 24 fiber plates, 8 ModLink Cassettes & 8 Splice Trays
- 4U Fiber Enclosure - accommodates up to 24 6, 12 or 24 fiber plates, 24 ModLink Cassettes & 12 Splice Trays

Order No.	SAP No.	Description
RFR-00201	180370259	24-48 Port Specification Grade Fiber Enclosure - 1U
RFR-00202	180370260	48-96 Port Specification Grade Fiber Enclosure - 2U
RFR-00204	180660016	144-288 Port Specification Grade Fiber Enclosure - 4U
AFR-00222	180600069	Universal Splice Tray Carrier Kit
<b>Accessories</b>		
AFR-00222L	Consult Molex	Universal Splice Tray Mounting Bracket

## 601 Fiber Enclosure

The 601 Fiber series wall mount system interface products are compact units for fiber optics. Available in ST, Duplex SC and LC versions they provide either 6, 8 or 12 fiber ports, or 24 ports in the MTP version. The 601 fiber enclosure has a low profile design and provides the proper internal fiber management to ensure the integrity of the optical network. There is also provision for a user supplied seal for added security.

- Compact unit - 184mm x 127mm x 38mm
- Up to 24 Ports
- Available in Singlemode and Multimode fiber versions
- Available in ST, Duplex SC & LC versions
- Top, bottom and rear access

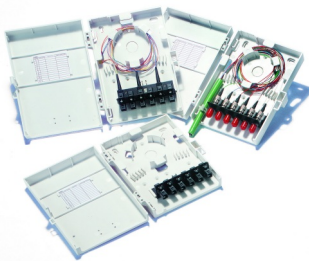
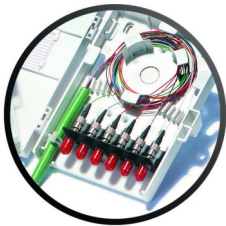

Order No.	SAP No.	Description
WFR-00010-02	180970009	6 Port ST 601 Enclosure, Multimode
WFR-00025-02	180970013	8 Port ST 601 Enclosure, Multimode
WFR-00028-02	180970016	8 Port Duplex SC 601 Enclosure, Multimode
WFR-00029-02	180970017	8 Port Duplex SC 601 Enclosure, Singlemode
WFR-00034-02	180970079	12 Port LC 601 Enclosure, Multimode
WFR-00035-02	180970080	12 Port LC 601 Enclosure, Singlemode

## Universal Splice Trays & Fusion Splice Protectors

The Universal Splice Tray is a configurable enclosure for both mechanical and fusion splices. Loose tube cable is routed into and out of the tray through adjustable tube grips located at each corner. Grips eliminate the need for cable ties and can be tightened and loosened preventing over-compression of the loose tube cable.

- Accepts mechanical and fusion splices
- Adjustable grips on each corner
- Prevents over-compression of the loose tube cable
- Accommodates up to 12 splices
- Fusion Splice Protectors are available in 45mm and 61mm lengths



Order No.	SAP No.	Description
AFR-00001	180600027	Universal Splicing Tray
AFR-00336	180690052	Universal Splice Tray - 24 Fibers
AFR-00338	180690054	Universal Splice Tray - Unloaded
AFR-00334	180690050	5 Fiber Mechanical Splice Holder
AFR-00335	180690051	6 Fiber Fusion Splice Holder
AFR-00337	180690053	12 Fiber Fusion Splice Holder
KFR-00052	Consult Molex	24 Fiber Fusion Splice Holder
KFR-00053	182680049	Self Adhesive Cable Management Hub (2 pcs/pag), Black
KFR-00008	180600025	45mm Fusion Splice Protector - 2.4mm (o.d.)
KFR-00009	180600026	61mm Fusion Splice Protector - 2.4mm (o.d.)
KFR-00040	182680005	45mm Fusion Splice Protector - 2.2mm (o.d.)

# Fiber Optic Solution Lightband Enclosures



## Wall Mount Steel Enclosure

This secure wall-mounted steel enclosure has 12 ports that can accommodate 24 fiber DSC/48 fiber QLC in a minimum of space. Its design guarantees that all of the media will be protected and proper fiber bend radius is maintained.

- Up to 48 fibers
- Accepts SC Duplex and Quad LC Adapters
- Fully secured with lockable and secured steel doors
- Comes with multiple cable entries on the top and bottom for ease of cabling
- Protected front labeling feature for additional panel or port identification
- Robust cable management shelf ensures bend radius compliance
- Global hardware kit included
- Suitable for use as a transition box, enabling the transition of up to 72 cores of fiber (via splicing only), from outdoor type fiber to indoor type fiber



Order No.	SAP No.	Description
WFR-00065	180970120	Enclosure Wallmount 24DSC/48QLC Unloaded Fiber Box

# Fiber Optic Solution Lightband Splicing

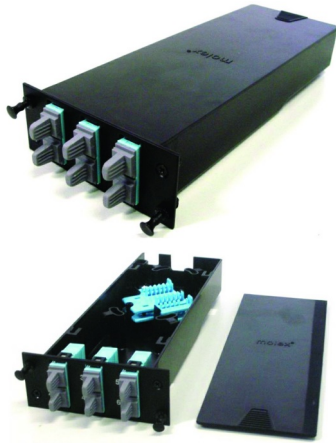

## Modular Splice Cassettes

The Molex Modular Splice Cassette is an excellent way of managing vulnerable optical fibers, protecting them from dust and damage as a result from routine maintenance. The modular design is upgradeable and reusable. The Cassette is available in a number of pre-loaded kits or in a unloaded configuration.

- Fully integrated into Molex's Specification Grade Enclosures
- Maximises density - maximum 24 fiber capacity
- Integrated Cable Management - prevents damage and ease of control
- Provides perfect bend radius for splices
- Various Splice Holders are available
- Available in Kit format which include cassette, cover, adapter plate, pigtails, splice holders and splice protectors
- Available in components for mix/match or retrofit installs
- Cost Effective

Order No.	SAP No.	Description
<b>6 Fiber Singlemode</b>		
AFR-00382	Consult Molex	6 Fiber Singlemode OS1a/OS2 ST
AFR-00382L	Consult Molex	6 Fiber Singlemode G.657a2 ST Low Loss
AFR-00340	Consult Molex	6 Fiber Singlemode G.657a2 Duplex SC Blue
AFR-00340L	Consult Molex	6 Fiber Singlemode G.657a2 Duplex SC Blue Low Loss
AFR-00710-GR	Consult Molex	6 Fiber Singlemode G.657a2 Duplex SC APC Green
AFR-00711-GR	Consult Molex	6 Fiber Singlemode G.657a2 Duplex SC APC Green Low Loss
<b>6 Fiber Multimode</b>		
AFR-00383	Consult Molex	6 Fiber Multimode OM1 ST
AFR-00384	Consult Molex	6 Fiber Multimode OM2 ST
AFR-00499	Consult Molex	6 Fiber Multimode OM3 BI ST
AFR-00499L	Consult Molex	6 Fiber Multimode OM3 BI ST Low Loss
AFR-00490	Consult Molex	6 Fiber Multimode OM4 BI ST
AFR-00490L	Consult Molex	6 Fiber Multimode OM4 BI ST Low Loss
AFR-00760	Consult Molex	6 Fiber Multimode OM5 BI ST
AFR-00761	Consult Molex	6 Fiber Multimode OM5 BI ST Low Loss
AFR-00341	Consult Molex	6 Fiber Multimode OM1 Duplex SC Beige
AFR-00342	Consult Molex	6 Fiber Multimode OM2 BI Duplex SC Beige
AFR-00343	Consult Molex	6 Fiber Multimode OM3 BI Duplex SC Aqua
AFR-00343L	Consult Molex	6 Fiber Multimode OM3 BI Duplex SC Aqua Low Loss
AFR-00486	Consult Molex	6 Fiber Multimode OM4 BI Duplex SC Erika Violet
AFR-00486L	Consult Molex	6 Fiber Multimode OM4 BI Duplex SC Erika Violet Low Loss
AFR-00503	Consult Molex	6 Fiber Multimode OM4 BI Duplex SC Aqua
AFR-00503L	Consult Molex	6 Fiber Multimode OM4 BI Duplex SC Aqua Low Loss
AFR-00712-LG	Consult Molex	6 Fiber Multimode OM5 BI Duplex SC Lime Green
AFR-00713-LG	Consult Molex	6 Fiber Multimode OM5 BI Duplex SC Lime Green Low Loss
<b>12 Fiber Singlemode</b>		
AFR-00344	Consult Molex	12 Fiber Singlemode G.657a2 Duplex SC Blue
AFR-00344L	Consult Molex	12 Fiber Singlemode G.657a2 Duplex SC Blue Low Loss
AFR-00406	Consult Molex	12 Fiber Singlemode G.657a2 Duplex SC APC Green
AFR-00406L	Consult Molex	12 Fiber Singlemode G.657a2 Duplex SC APC Green Low Loss
AFR-00348	Consult Molex	12 Fiber Singlemode G.657a2 Duplex LC Blue
AFR-00348L	Consult Molex	12 Fiber Singlemode G.657a2 Duplex LC Blue Low Loss
AFR-00716-GR	Consult Molex	12 Fiber Singlemode G.657a2 Duplex LC APC Green
AFR-00717-GR	Consult Molex	12 Fiber Singlemode G.657a2 Duplex LC APC Green Low Loss
<b>12 Fiber Multimode</b>		
AFR-00345	Consult Molex	12 Fiber Multimode OM1 Duplex SC Beige
AFR-00349	Consult Molex	12 Fiber Multimode OM1 Duplex LC Beige
AFR-00346	Consult Molex	12 Fiber Multimode OM2 BI Duplex SC Beige
AFR-00350	Consult Molex	12 Fiber Multimode OM2 BI Duplex LC Beige
AFR-00347	Consult Molex	12 Fiber Multimode OM3 BI Duplex SC Aqua
AFR-00347L	Consult Molex	12 Fiber Multimode OM3 BI Duplex SC Aqua Low Loss
AFR-00351	Consult Molex	12 Fiber Multimode OM3 BI Duplex LC Aqua
AFR-00351L	Consult Molex	12 Fiber Multimode OM3 BI Duplex LC Aqua Low Loss
AFR-00487	Consult Molex	12 Fiber Multimode OM4 BI Duplex SC Erika Violet
AFR-00487L	Consult Molex	12 Fiber Multimode OM4 BI Duplex SC Erika Violet Low Loss
AFR-00488	Consult Molex	12 Fiber Multimode OM4 BI Duplex LC Erika Violet
AFR-00488L	Consult Molex	12 Fiber Multimode OM4 BI Duplex LC Erika Violet Low Loss
AFR-00504	Consult Molex	12 Fiber Multimode OM4 BI Duplex SC Aqua
AFR-00504L	Consult Molex	12 Fiber Multimode OM4 BI Duplex SC Aqua Low Loss
AFR-00505	Consult Molex	12 Fiber Multimode OM4 BI Duplex LC Aqua
AFR-00505L	Consult Molex	12 Fiber Multimode OM4 BI Duplex LC Aqua Low Loss
AFR-00714-LG	Consult Molex	12 Fiber Multimode OM5 BI Duplex SC Lime Green
AFR-00715-LG	Consult Molex	12 Fiber Multimode OM5 BI Duplex SC Lime Green Low loss
AFR-00718-LG	Consult Molex	12 Fiber Multimode OM5 BI Duplex LC Lime Green
AFR-00719-LG	Consult Molex	12 Fiber Multimode OM5 BI Duplex LC Lime Green Low loss
<b>24 Fiber Singlemode</b>		

## Fiber Optic Solution Lightband Splicing

Order No.	SAP No.	Description
AFR-00352	Consult Molex	24 Fiber Singlemode G.657a2 Quad LC Blue
AFR-00352L	Consult Molex	24 Fiber Singlemode G.657a2 Quad LC Blue Low Loss
AFR-00720-GR	Consult Molex	24 Fiber Singlemode G.657a2 Quad LC APC Green
AFR-00721-GR	Consult Molex	24 Fiber Singlemode G.657a2 Quad LC APC Green Low Loss
<b>24 Fiber Multimode</b>		
AFR-00353	Consult Molex	24 Fiber Multimode OM1 Quad LC Beige
AFR-00354	Consult Molex	24 Fiber Multimode OM2 BI Quad LC Beige
AFR-00355	Consult Molex	24 Fiber Multimode OM3 BI Quad LC Aqua
AFR-00355L	Consult Molex	24 Fiber Multimode OM3 BI Quad LC Aqua Low Loss
AFR-00489	Consult Molex	24 Fiber Multimode OM4 BI Quad LC Erika Violet
AFR-00489L	Consult Molex	24 Fiber Multimode OM4 BI Quad LC Erika Violet Low Loss
AFR-00506	Consult Molex	24 Fiber Multimode OM4 BI Quad LC Aqua
AFR-00506L	Consult Molex	24 Fiber Multimode OM4 BI Quad LC Aqua Low Loss
AFR-00722-LG	Consult Molex	24 Fiber Multimode OM5 BI Quad LC Lime Green
AFR-00723-LG	Consult Molex	24 Fiber Multimode OM5 BI Quad LC Lime Green Low Loss
<b>Accessories</b>		
AFR-00337	Consult Molex	24 Fiber Fusion Splice Holder

# Fiber Optic Solution Lightband Management Systems Wall and Rack Mount Solutions



## WR12 Fixed Fiber Enclosures

The WR12 range of fiber enclosures can be used for wall mount (isolated) or rack mount (integrated) applications. The enclosures can be mounted flush or recessed in 19" cabinet/wall rack accommodation, allow rear, side and base access for Incoming/Outgoing cables and have internal management rings maintain fiber bend radius.

- Standard 19" rack mount
- Wall mountable with either left or right vertical presentation of fiber through adapters
- Removable lid also affords protection to the interfacing patch cords (Lid is fixed with screws)
- Designed to accommodate ST, Simplex SC, Duplex SC, MT-RJ & LC adapters

Order No.	SAP No.	Description
17.C101G	180100001	WR12 Fiber Enclosure, ST Aperture - Unloaded
17.C102G	180100002	WR12 Fiber Enclosure, Duplex SC Aperture - Unloaded
RFR-00076	182080003	WR12 Fiber Enclosure, MT-RJ Aperture - Unloaded
RFR-00176	180370251	WR12 Fiber Enclosure, Simplex SC/LC Aperture - Unloaded
<b>Accessories</b>		
17.C103G	180100003	WR12 Blank Fascia
17.C104G	180100004	WR12 Rack Mount Ears
AFR-00174	180600091	Duplex SC Blank, Kit of 3 - Black
AFR-00175	Consult Molex	ST Blank, Kit of 6 - Black

## WR24 Fixed Fiber Enclosures

The WR24 range of fiber enclosures can be used for wall mount (isolated) or rack mount (integrated) applications. The enclosures can be mounted flush or recessed in 19" cabinet/wall rack accommodation, allow rear, side and base access for Incoming/Outgoing cables and have internal management rings maintain fiber bend radius.

- Standard 19" rack mount
- Wall mountable with either left or right vertical presentation of fiber through adapters
- Removable lid also affords protection to the interfacing patch cords (Lid is fixed with screws)
- Designed to accommodate ST, Simplex SC, Duplex SC, MT-RJ & LC adapters



Order No.	SAP No.	Description
17.C130G	180100007	WR24 Fiber Enclosure, ST Aperture - Unloaded
17.C139G	180100005	WR24 Fiber Enclosure, Duplex SC Aperture - Unloaded
RFR-00077	182080004	WR24 Fiber Enclosure, MT-RJ Aperture - Unloaded
RFR-00177	180370252	WR24 Fiber Enclosure, Simplex SC/LC Aperture - Unloaded
<b>Accessories</b>		
17.C149G	180100012	WR24 Blank Fascia
17.C148G	180100006	WR24 Rack Mount Ears
AFR-00174	180600091	Duplex SC Blank, Kit of 3 - Black
AFR-00175	Consult Molex	ST Blank, Kit of 6 - Black

## WR48 Fixed Fiber Enclosures

The WR48 range of fiber enclosures can be used for wall mount (isolated) or rack mount (integrated) applications. The enclosures can be mounted flush or recessed in 19" cabinet/wall rack accommodation, allow rear, side and base access for Incoming/Outgoing cables and have internal management rings maintain fiber bend radius.

- Standard 19" rack mount
- Wall mountable with either left or right vertical presentation of fiber through adapters
- Removable lid also affords protection to the interfacing patch cords (Lid is fixed with screws)
- Designed to accommodate ST, Simplex SC, Duplex SC, MT-RJ & LC adapters



Order No.	SAP No.	Description
RFR-00078	182080005	WR48 Fiber Enclosure, Duplex SC Aperture - Unloaded
RFR-00178	180370253	WR48 Fiber Enclosure, Simplex SC/LC Aperture - Unloaded
<b>Accessories</b>		
RFR-00080	182080007	WR48 Rack Mount Ears
AFR-00174	180600091	Duplex SC Blank, Kit of 3 - Black
AFR-00175	Consult Molex	ST Blank, Kit of 6 - Black



# Fiber Optic Solution Lightband Adapter Plates

## 6 Fiber Adapter Plates

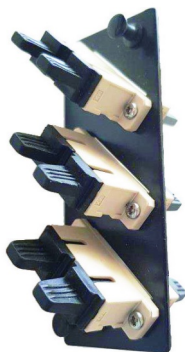

6 Fiber Adapter Plates fit directly into most Molex fiber management enclosures and are compatible with the Modular Splice Cassette housing and Lid (AFR-00380). The simple design requires no tooling as the plates install with a simple snap rivet.

- Accommodates 6 or 12 fibers
- Available in Singlemode & Multimode versions
- Compatible with Molex Fiber Enclosures
- Compatible with the Modular Splice Cassette housing and Lid (AFR-00380)

Order No.	SAP No.	Description
AFR-00357	180600135	ST 6 Fiber Singlemode Adapter Plate
AFR-00364	180600142	ST 6 Fiber Adapter Plate unloaded
AFR-00358	180600136	SC Duplex 6 Fiber Singlemode Adapter Plate - Blue
AFR-00372	180600150	SC Duplex 6 Fiber Adapter Plate, Multimode, OM3 - Aqua
AFR-00500	180600246	SC Duplex 6 Fiber Adapter Plate, Multimode, OM4 - Erika Violet
AFR-00673-LG	180600478	SC Duplex, 6 Fiber Adapter Plate, Multimode, OM5 - Lime Green

## 6 Fiber Shuttered Adapter Plates



6 Fiber Shuttered Adapter Plates fit directly into most Molex fiber management enclosures. The simple design requires no tooling as the plates install with a simple snap rivet. Shuttered 6 Fiber Plates feature Molex's shuttered technology which protects installers and end users from LED/Laser light emissions.

- RoHS Compliant
- Available in Singlemode & Multimode versions
- Compatible with Molex Fiber Enclosures
- Unique shuttered feature protects from harmful light emissions

Order No.	SAP No.	Description
AFR-00359	180600137	6 Fiber Shuttered Duplex SC Adapter Plate OS1a/2 Blue
AFR-00229	180600100	6 Fiber Shuttered Duplex SC/APC Adapter Plate OS1a/2 Green
AFR-00675-LG	180600482	6 Fiber Shuttered Duplex SC Adapter Plate OM5 Lime Green
86117-1401	861171401	6 Fiber Shuttered MT-RJ Adapter Plate, Singlemode/Multimode

## 6 Fiber Angled Adapter Plates



Angled 6 Fiber SC Adapter Plates fit directly into most Molex fiber management enclosures. The simple design requires no tooling as the plates install with a simple snap rivet, making installation and changes simple. Adapters on Angled 6 Fiber Plates are fixed at a 30 degree angle to protect installers and end users from LED/Laser light emissions.

- Accommodates 6 fibers
- Available with Duplex SC and ST adapters
- Available in Singlemode & Multimode versions
- For use within Molex's Fiber Management Systems
- Angled design assists with maintaining the correct fiber bend radius

Order No.	SAP No.	Description
AFR-00182	180600129	6 Fiber Angled Duplex SC Adapter Plate, OM1/2 - Beige
AFR-00182-AQ	180600308	6 Fiber Angled Duplex SC Adapter Plate, OM3 - Aqua
AFR-00548-EV	180600310	6 Fiber Angled Duplex SC Adapter Plate, OM4 - Erika Violet
AFR-00686-LG	180600493	6 Fiber Angled Duplex SC Adapter Plate, OM5 - Lime Green
AFR-00183	180600116	6 Fiber Angled Duplex SC Adapter Plate, OS1a/2 Singlemode, Blue

## 12 Fiber Adapter Plates



12 Fiber Adapter Plates fit directly into most Molex fiber management enclosures. The simple design requires no tooling as the plates install with a simple snap rivet.

- RoHS Compliant
- Accommodates 12 fibers
- Available in Singlemode & Multimode versions
- For use within Molex's Fiber Management Systems

Order No.	SAP No.	Description
AFR-00365	180600143	LC Duplex 12 Fiber Singlemode Adapter Plate - Blue
AFR-00376	180600154	LC Duplex 12 Fiber Multimode OM3 Adapter Plate - Aqua
AFR-00544-EV	180600305	LC Duplex 12 Fiber Adapter Plate OM4 - Erika Violet
AFR-00679-LG	180600486	LC Duplex, 12 Fiber Adapter Plate OM5 - Lime Green
AFR-00368	180600146	SC Duplex 12 Fiber Adapter Plate, Singlemode - Blue
AFR-00374	180600152	SC Duplex 12 Fiber Adapter Plate, Multimode OM3 - Aqua
AFR-00501	180600247	SC Duplex 12 Fiber Adapter Plate, Multimode OM4 - Erika Violet
AFR-00678-LG	180600485	SC Duplex, 12 Fiber Adapter Plate, Multimode, OM5 Lime Green

## Fiber Optic Solution Lightband Adapter Plates

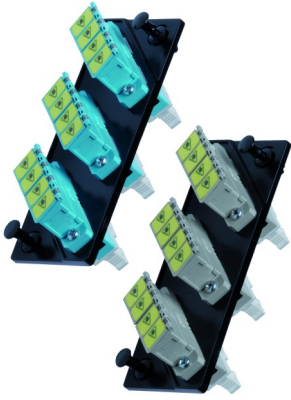

### 12 Fiber Shuttered Adapter Plates

12 Fiber Shuttered Adapter Plates fit directly into most Molex fiber management enclosures. The simple design requires no tooling as the plates install with a simple snap rivet. Shuttered 12 fiber plates feature Molex's shuttered technology which protect installers and end users from LED/Laser light emissions.

- RoHS Compliant
- Accommodates 12 fibers
- Available in Singlemode & Multimode versions
- Compatible with Molex Fiber Enclosures
- Shuttered feature protects from harmful light emissions

Order No.	SAP No.	Description
AFR-00369	180600147	LC Quad 12 Fiber Singlemode Adapter Plate - Blue
AFR-00375	180600153	LC Quad 12 Fiber Multimode OM3 Adapter Plate - Aqua
AFR-00375-EV	180600306	LC Quad 12 Fiber Multimode OM4 Adapter Plate - Erika Violet
AFR-00681-LG	180600488	LC Quad 12 Fiber Multimode OM5 Adapter Plate - Lime Green



### 24 Fiber Adapter Plates

24 Fiber Adapter Plates fit directly into most Molex fiber management enclosures. The simple design requires no tooling as the plates install with a simple snap rivet.

- Accommodates 24 fibers
- Available in Singlemode & Multimode versions
- For use within Molex's Fiber Management Systems

Order No.	SAP No.	Description
AFR-00377	180600155	LC Quad 24 Fiber Multimode OM1 Adapter Plate - Beige
AFR-00378	180600156	LC Quad 24 Fiber Multimode OM3 Adapter Plate - Aqua
AFR-00502	180600248	LC Quad 24 Fiber Multimode OM4 Adapter Plate - Erika Violet
AFR-00684-LG	180600491	LC Quad, 24 Fiber Multimode OM5 Adapter Plate - Lime Green
AFR-00379	180600157	LC Quad 24 Fiber Singlemode OS1a Adapter Plate - Blue

## Fiber Optic Solution Lightband Adapter Plates



### High Density MPO/MTP Adapter Plate

Molex High Density MPO/MTP Adapter Plates are a modular platform that are compatible with various Molex Enclosures.

- Six Adapters
- 72 Fiber density
- Snap rivets, allowing for easy installation and removal
- Upgradeable/reusable - Aqua: 1/10/40GB compatible, Green: 1G/10/40/100GB compatible
- Color coded for ease of system separation
- 100% factory tested

Order No.	SAP No.	Description
AFR-00422-04	Consult Molex	72 Fiber MPO/MTP Adapter Plate - Black
AFR-00422-0L	Consult Molex	72 Fiber MPO/MTP Adapter Plate - Beige
AFR-00422-0J	Consult Molex	72 Fiber MPO/MTP Adapter Plate - Green
AFR-00422-AQ	Consult Molex	72 Fiber MPO/MTP Adapter Plate - Aqua
AFR-00422-BL	Consult Molex	72 Fiber MPO/MTP Adapter Plate - Blue
AFR-00422-08	Consult Molex	72 Fiber MPO/MTP Adapter Plate - Gray

# Fiber Optic Solution Lightband Fiber-To-The-Desk



## 50 x 50mm Angled Modules

50 x 50mm Angled modules ensure that correct bend radius is maintained in a fiber-to-the-desk environment and feature shuttered adapters, protecting the user from harmful light emissions.

- Available in Singlemode & Multimode versions
- Permits a 30mm bend radius
- For use within Euromod Wallplates

Order No.	SAP No.	Description
MEU-00005-02	184000314	Angled ST Module, Multimode - 4 Adapters
MEU-00006-02	182620055	Angled ST Module, Singlemode - 4 Adapters
MEU-00007-02	182620056	Angled ST Module, Multimode - 2 Adapters
MEU-00009-02	181210016	Angled Shuttered Duplex SC Module, Multimode - 2 Adapters
MEU-00010-02	182620000	Angled Shuttered Duplex SC Module, Singlemode - 2 Adapters
MEU-00011-02	182620058	Angled Shuttered Duplex SC Module, Multimode - 1 Adapter
MEU-00012-02	182620059	Angled Shuttered Duplex SC Module, Singlemode - 1 Adapter
MEU-00013-02	182620001	Angled Shuttered Duplex SC-ST Module, Multimode - 2 Adapters
MEU-00014-02	182620002	Angled Shuttered Duplex SC-ST Module, Singlemode - 2 Adapters
MEU-00048-02	182620074	Angled Shuttered LC, Singlemode - 2 Adapters
MEU-00049-02	182620005	Angled Shuttered LC, Multimode - 2 Adapters



## 25x50mm Modules

25x50mm modules provide a Singlemode or Multimode solution, supporting SC, ST and LC fiber technology.

- Available in Singlemode & Multimode versions
- For use within Euromod Wallplates
- For use within WM-12 wall mount fiber management system

Order No.	SAP No.	Description
17.A0162	181210015	25 x 50mm Duplex SC Module, Multimode - 1 Adapter
17.A0172	181210014	25 x 50mm Duplex SC Module, Singlemode - 1 Adapter
17.A0182	182620006	25 x 50mm Duplex SC-ST Module, Multimode - 1 Adapter
17.A0192	182620007	25 x 50mm Duplex SC-ST Module, Singlemode - 1 Adapter
17.A0202	184000467	25 x 50mm Shuttered Duplex SC Module, Multimode - 1 Adapter
17.A0212	184000466	25 x 50mm Shuttered Duplex SC Module, Singlemode - 1 Adapter
17.A0222	182620008	25 x 50mm Shuttered Duplex SC-ST Module, Multimode - 1 Adapter
MEU-00029-02	181490006	25 x 50mm LC Module, Singlemode - 2 Adapters
MEU-00067-02	182620012	25 x 50mm LC Module, Multimode - 2 Adapters

## Single Bezel ST Modules

Designed for use within the Molex Synergy range of wallplates and surface blocks, ST jacks are available in five colors and provide Singlemode and Multimode performance.

- Available in Singlemode & Multimode versions
- DataGate footprint
- Available in 5 colors



Order No.	SAP No.	Description
MSY-00003-**	Consult Molex	Single ST Module, Singlemode/Multimode

\*\* Color Options - 01 = Almond, 02 = White, 04 = Black, 05 = Ivory, 08 = Light Gray

## Single Bezel SC Modules

Designed for use within the Molex Synergy range of wallplates and surface blocks, SC jacks are available in five colors and provide Singlemode performance.

- Designed to fit into Synergy surface blocks
- Available in 5 colors
- DataGate footprint



Order No.	SAP No.	Description
MSY-00018-**	Consult Molex	Simplex Shuttered SC Module, Singlemode

\*\* Color Options - 01 = Almond, 02 = White, 04 = Black, 05 = Ivory, 08 = Light Gray

## Fiber Optic Solution Lightband Fiber-To-The-Desk



### Single Bezel LC Modules

Designed for use within the Molex Synergy range of wallplates and surface blocks, LC modules are available in five colors and provide Multimode performance.

- Designed to fit into Synergy, Streamline, Signature & USO II system of wallplates and surface blocks
- Available in 5 colors
- DataGate footprint

Order No.	SAP No.	Description
MSY-00040-**	Consult Molex	Single LC Module, Multimode

\*\* Color Options - 01 = Almond, 02 = White, 04 = Black, 05 = Ivory, 08 = Light Gray



# Mission critical applications >



**Pre-terminated solutions reduce the time and manpower required for cabling deployment. This has significant cost saving benefits for new installations and those where moves, additions and changes are frequently required.**

**The Molex ModLink system supports LC or SC fiber connectivity and supports OM1, OM2, OM3, OM4, OS1a and OS2 applications.**



## Pre-terminated Solutions



### Easy Installation

ModLink cassettes click quickly into place for flexible system configuration and fast, economic installation. Simply plug the cable into the rear of the unit and the link is operational.



### Data Center Solutions

The design and implementation of cabling infrastructure is key for the operation and scalability of data centers, storage area networks (SANs) and server rooms. ModLink makes both deployment and reconfiguration quick and easy.

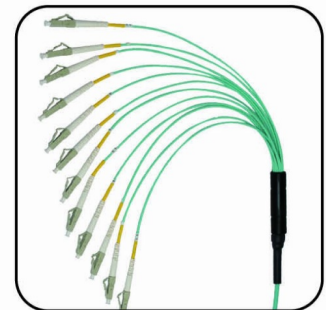

### Signal Performance

All ModLink components are designed and tested to provide consistent and error free performance. Our OS and laser optimized OM cables offer industry-leading insertion loss.

# Pre-Terminated Solutions ModLink Fiber Plug and Play



## ModLink Cables

Molex Plug and Play Advanced Fiber Optic Systems offer premium factory-controlled optical performance, enable flexible system configuration and fast, economical installation. ModLink is ideal for mission critical applications such as Data Centers and Storage Area Networks, applications where fast installation is paramount and environments where moves adds and changes are frequent or managed in-house. A patented flexible transition sleeve maintains the routing feature of the round cable, absorbs vibration shock and provides an ideal surface to secure the MTP connector.

- Industry-leading low insertion loss (0.35dB Maximum Insertion Loss for Laser optimized OM3/4/5 and OS1a/2 Cables, 0.10dB Typical)
- ModLink advanced fiber optic cables are 100% tested
- Pulling eyes installed to protect the assembly during installation
- 3.0mm or 4.5mm o.d.
- Standard and Low Loss versions available
- LS0H rated ribbon cables are factory terminated on both ends with multi-fiber MTP® connectors for maximum fiber density
- Round, flexible outer jacket is easy to bend, route and install
- Part number generator, F.O. Configurator – ModLink cables is available on Molex Customer Support Portal: [csp.molex.com](http://csp.molex.com).

Part No. Matrix - Substitute the correct code number or letter to determine the assembly construction

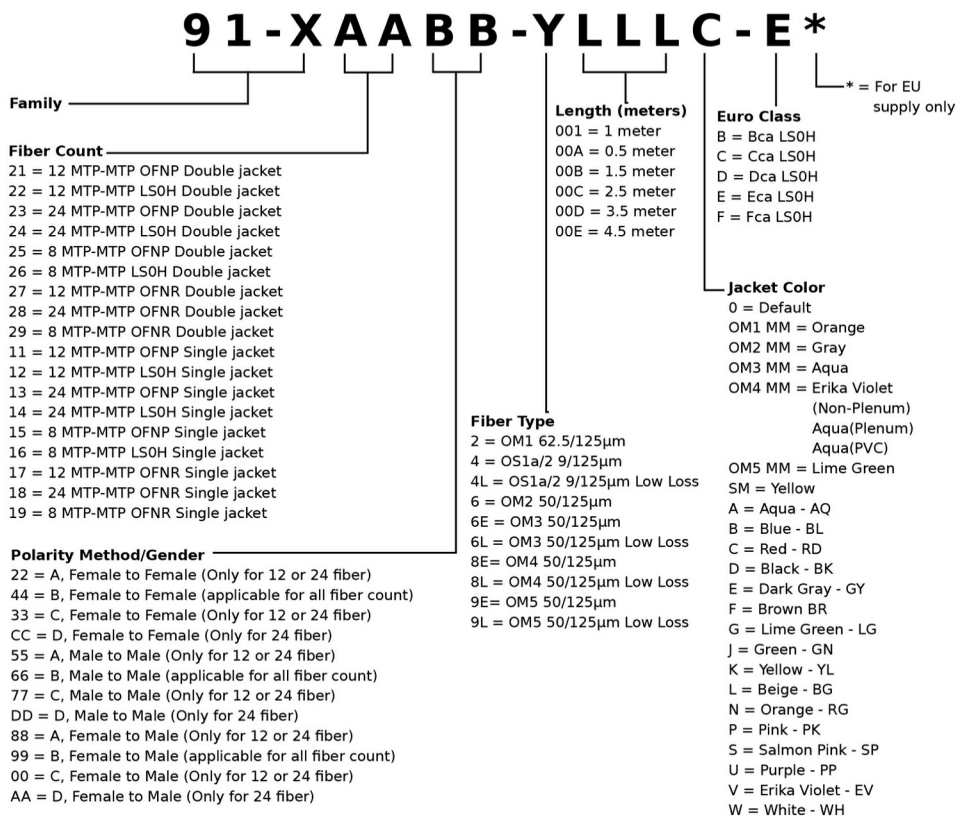

Order No.	SAP No.	Description
91-XAABB-YLLC-E	Consult Molex	ModLink Cables



# Pre-Terminated Solutions ModLink Fiber Plug and Play

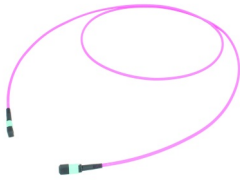

## ModLink Advanced Fiber Optic Cables

Molex Plug and Play Advanced Fiber Optic Systems offer premium factory-controlled optical performance, enable flexible system configuration and fast, economical installation. ModLink is ideal for mission critical applications such as Data Centers and Storage Area Networks, applications where fast installation is paramount and environments where moves adds and changes are frequent or managed in-house.

- Round, flexible outer jacket is easy to bend, route and install
- Available in Plenum (OFNP), Riser (OFNR) and LS0H constructions
- Industry-leading low insertion loss (0.35dB maximum insertion loss for lazer optimized OM3/OM4/OM5 cables and OS1/2 cables, 0.10dB typical)
- Cables available in 8, 12 and 24 fiber constructions
- ModLink Advanced Fiber Optic Cables are 100% tested
- Part number generator, F.O. Configurator – ModLink cables is available on Molex Customer Support Portal: [csp.molex.com](http://csp.molex.com).

## 81-XAABB-YLLLC-E\*

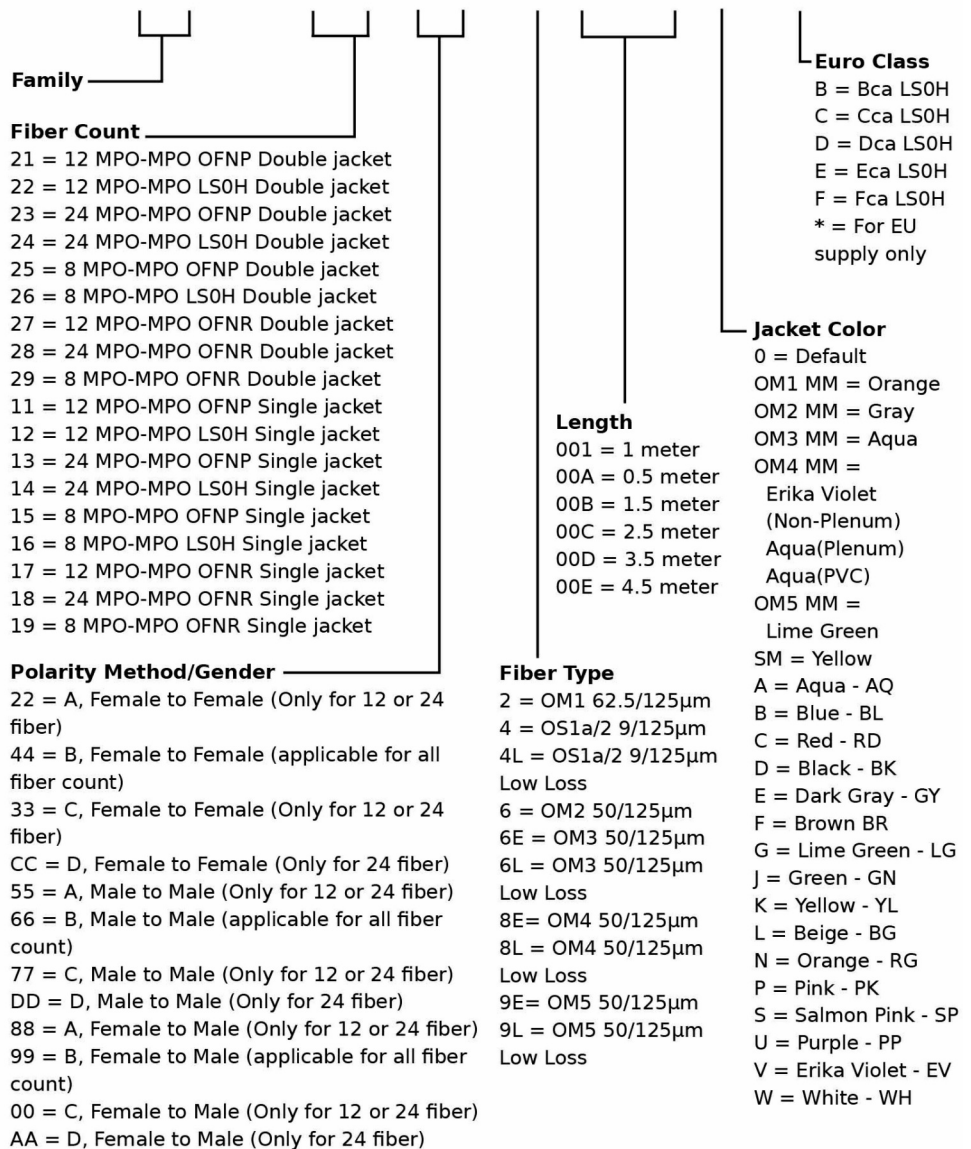

Order No.	SAP No.	Description
81-XAABB-YLLLC-E	Consult Molex	ModLink Advanced Fiber Optic Cables

## Pre-Terminated Solutions ModLink Fiber Plug and Play



### 12 Port LC ModLink Cassettes

ModLink Cassettes provide a cost-effective, quick and easy fiber system, for backbone and to-the-desk applications. 12 Port LC ModLink Cassettes provide premium factory-controlled optical performance, enabling flexible system configuration and fast, economical installation. Simply plug the cable into the rear of the unit and the link is operational - an excellent solution for fast-track installations.

- Self-contained fiber optic patching enclosures convert the MTP/MPO interface to a standard LC, SC or ST coupler
- Industry-leading low insertion loss for OS1a/2, OM3/4/5 Cassettes
- Available in Singlemode & Multimode versions
- Front port identification plus labeling field on cassette top for fiber documentation
- For use within Molex's Fiber Management Systems

Order No.	SAP No.	Description
<b>Duplex SC</b>		
MLCDSC12OM3L	Consult Molex	12 Port ModLink Cassette, Duplex SC, OM3 50µm, Low Loss
MLCDSC12OM4L	181810167	12 Port ModLink Cassette, Duplex SC, OM4 50µm, Low Loss
MLCDSC12OM5	Consult Molex	12 Port ModLink Cassette, Duplex SC, OM5 Multimode
MLCDSC12OM5L	Consult Molex	12 Port ModLink Cassette, Duplex SC, OM5 Multimode, Low Loss
MLCDSC12OS2L	181810166	12 Port ModLink Cassette, Duplex SC, OS1a/2
<b>Duplex LC</b>		
MLCDLC12OM3L	Consult Molex	12 Port ModLink Cassette, Duplex LC, OM3 50µm Multimode, Low Loss
MLCDLC12OM4L	Consult Molex	12 Port ModLink Cassette, Duplex LC, OM4 50µm Multimode, Low Loss
MLCDLC12OM5	Consult Molex	12 Port ModLink Cassette, Duplex LC, OM5 Multimode
MLCDLC12OM5L	Consult Molex	12 Port ModLink Cassette, Duplex LC, OM5 Multimode, Low Loss
MLCDLC12OS2L	181810173	12 Port ModLink Cassette, Duplex LC, OS1a/2
<b>Quad LC</b>		
MLCQLC12OM3L	Consult Molex	12 Port ModLink Cassette, Quad LC, OM3 50µm Multimode, Low Loss
MLCQLC12OM4L	Consult Molex	12 Port ModLink Cassette, Quad LC, OM4 50µm Multimode, Low Loss
MLCQLC12OM5	Consult Molex	12 Port ModLink Cassette, Quad LC, OM5 Multimode
MLCQLC12OM5L	Consult Molex	12 Port ModLink Cassette, Quad LC, OM5 Multimode, Low Loss
MLCQLC12OS2L	181810175	12 Port ModLink Cassette, Quad LC, OS1a/2

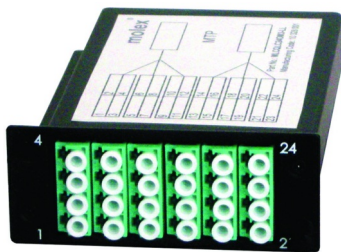

### 24 Port Quad LC ModLink Cassettes

ModLink Cassettes provide a cost-effective, quick and easy fiber system for backbone and to-the-desk applications. 24 Port Quad LC ModLink Cassettes provide premium factory-controlled optical performance, enabling flexible system configuration and fast, economical installation. Simply plug the cable into the rear of the unit and the link is operational - an excellent solution for fast-track installations.

- Self-contained fiber optic patching enclosures convert the MTP/MPO interface to a standard LC, SC or ST coupler
- Industry-leading low insertion loss for OS1a/2, OM3/4/5 Cassettes
- Available in Singlemode & Multimode versions
- Front port identification plus labeling field on cassette top for fiber documentation
- For use within Molex's Fiber Management Systems

Order No.	SAP No.	Description
MLCQLC24OM2	Consult Molex	24 Port ModLink Cassette, Quad LC, OM2 50µm Multimode
MLCQLC24OM3L	Consult Molex	24 Port ModLink Cassette, Quad LC, OM3, 50µm, Multimode, Low Loss
MLCQLC24OM4L	Consult Molex	24 Port ModLink Cassette, Quad LC, OM4, 50µm, Multimode, Low Loss
MLCQLC24OM5	Consult Molex	24 Port ModLink Cassette, Quad LC, OM5 Multimode
MLCQLC24OM5L	Consult Molex	24 Port ModLink Cassette, Quad LC, OM5, Multimode, Low Loss
MLCQLC24OS2L	Consult Molex	24 Port ModLink Cassette, Quad LC, OS2, Singlemode, Low Loss



## Pre-Terminated Solutions ModLink Fiber Plug and Play



### ModLink Advanced Fiber Optic Cassettes

Molex Plug and Play Advanced Fiber Optic Systems offer premium factory-controlled optical performance, enable flexible system configuration and fast, economic installation. ModLink is ideal for mission critical applications such as data centers and storage area networks, applications where fast installation is paramount, and environments where moves-adds-changes are frequent or managed in-house.

- Self-contained fiber optic patching enclosures convert the MPO interface to a standard LC, SC, MT-RJ or ST coupler
- Industry-leading low insertion loss for OS1/2, OM3, OM4 and OM5 Cassettes
- Cassettes available in 12 and 24 fiber versions
- Cassettes may be inserted into any standard or spec grade Molex rack mount or wall mount enclosure
- Front port identification plus labeling field on cassette top for fiber documentation

Order No.	SAP No.	Description
PMLCDLC12OM3L	181810333	Duplex LC, 12-Fiber ModLink MPO Cassette, OM3, Low Loss
PMLCDLC12OM4L	181810332	Duplex LC, 12-Fiber ModLink MPO Cassette, OM4, Low Loss
PMLCDLC12OM5L	181810342	Duplex LC, 12-Fiber ModLink MPO Cassette, OM5, Low Loss
PMLCDLC12OS2L	181810329	Duplex LC, 12-Fiber ModLink MPO Cassette, OS1/OS2, Low Loss
PMLCDSC12OM3L	181810375	Duplex SC, 12-Fiber ModLink MPO Cassette, OM3, Low Loss
PMLCDSC12OM4L	181810376	Duplex SC, 12-Fiber ModLink MPO Cassette, OM4, Low Loss
PMLCDSC12OM5L	181810326	Duplex SC, 12-Fiber ModLink MPO Cassette, OM5, Low Loss
PMLCDSC12OS2L	181810371	Duplex SC, 12-Fiber ModLink MPO Cassette, OS1/OS2, Low Loss
PMLCQLC12OM3L	181810348	Quad LC, 12-Fiber ModLink MPO Cassette, OM3, Low Loss
PMLCQLC12OM4L	181810345	Quad LC, 12-Fiber ModLink MPO Cassette, OM4, Low Loss
PMLCQLC12OM5L	181810352	Quad LC, 12-Fiber ModLink MPO Cassette, OM5, Low Loss
PMLCQLC12OS2L	181810350	Quad LC, 12-Fiber ModLink MPO Cassette, OS1/OS2, Low Loss
PMLCQLC24OM3L	181810361	Quad LC, 24-Fiber ModLink MPO Cassette, 50/125, OM3, Low Loss
PMLCQLC24OM4L	181810362	Quad LC, 24-Fiber ModLink MPO Cassette, 50/125, OM4, Low Loss
PMLCQLC24OM5L	181810370	Quad LC, 24-Fiber ModLink MPO Cassette, 50/125, OM5, Low Loss
PMLCQLC24OS2L	181810364	Quad LC, 24-Fiber ModLink MPO Cassette, 9/125, OS2, Low Loss

# Pre-Terminated Solutions ModLink Fiber Plug and Play

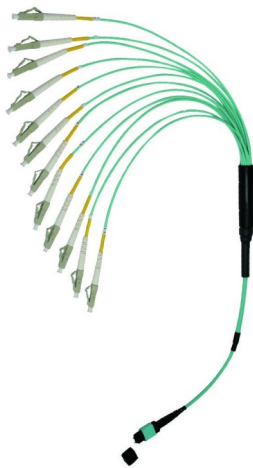

## Hybrid Pre-Terminated Cable Assemblies

Molex Pre-Terminated Fiber Optic Cable Assemblies offer premium factory-controlled optical performance on a variety of connectors that enable fast, economical installation. Pre-Terminated Cable Assemblies are ideal for mission-critical backbone applications such as data center tie cables and low optical loss backbone riser cables.

- Available in: Low Loss: OS1a/2, OM3/4/5  
Standard Loss: OS1a/2, OM1/2/3/4/5
- 8-144 core count available with 8, 12 or 24 cores MTP connector
- 2mm ruggedized tails and 900µm tails available
- Customized Tail Length and Configuration options available
- LSOH and OFNP cable jacket
- Ideal for: Internal short optical links Front panel/equipment connections Data center infrastructure Storage Area Network (SAN)
- Available with MTP or MPO connector types
- Part number generator, F.O. Configurator – MTP/X cable assemblies is available on Molex Customer Support Portal: [csp.molex.com](http://csp.molex.com).

Part No. Matrix - Substitute the correct code number or letter to determine the assembly construction

**9 H A A A B C D E E F F G H I I I J**

**Hybrid OF MTP- X Cables**

**8-144 Core Count**

**MTP Side Connector**  
 A = 12 Fiber Low Loss Male  
 B = 12 Fiber Low Loss Female  
 C = 12 Fiber Std Loss Male  
 D = 12 Fiber Std Loss Female  
 1 = 24 Fiber Low Loss Male  
 2 = 24 Fiber Low Loss Female  
 3 = 24 Fiber Std Loss Male  
 4 = 24 Fiber Std Loss Female  
 J = 8 Fiber Low Loss Male  
 K = 8 Fiber Low Loss Female  
 L = 8 Fiber Std Loss Male  
 M = 8 Fiber Std Loss Female

**Side Connector**  
 0 = No Connector  
 1 = ST  
 3 = SC Simplex  
 9 = SC Duplex  
 C = SC/ACP  
 F = FC  
 G = FC/APC  
 L = LC Simplex  
 D = LC Duplex  
 M = Uniboot LC  
 N = LC/APC  
 P = LC Duplex LL  
 Q = LC Simplex LL  
 R = SC Simplex LL  
 S = SC Duplex LL  
 T = ST LL  
 V = FC LL

**Fiber Type**  
 1 = OM1  
 2 = OM2  
 3 = OM3  
 4 = OM4  
 5 = OM5  
 8 = OS1a/2  
 9 = G.657A2

**Tail length at MTP end/X end**  
 0 = 0m\*  
 1 = 1m  
 2 = 2m  
 3 = 3m  
 A = 4.5m\*\*  
 B = 0.5m  
 \*: "0" only for MTP end with single MTP connector; for X end "0" is not an option; for multi MTP connectors can not use "0" \*\*: "A" only for MTP end

**Tail configuration at MTP end\*/X end**  
 0 = 900u Fan Unstaggered  
 1 = 900u Fan Staggered 30mm  
 2 = 900u Fan Staggered 50mm  
 3 = 900u Fan Staggered 100mm  
 4 = 900u Fan Staggered 150mm  
 A = 2/3\* mm Fan Unstaggered  
 B = 2/3\* mm Fan Staggered 30mm  
 C = 2/3\* mm Fan Staggered 50mm  
 D = 2/3\* mm Fan Staggered 100mm  
 E = 2/3\* mm Fan Staggered 150mm  
 \*: MTP end 3mm, Fanout end 2mm, 5mm for single MTP end

**Glands and Pulling Eye**  
 U = No gland, pulling eye at MTP end  
 V = No gland, pulling eye at X end  
 Z = No gland, no pulling eye  
 Y = Gland and pulling eye at MTP end  
 T = Gland at MTP end, pulling eye at X end  
 S = Gland at MTP end, no pulling eye  
 X = Gland at X end, pulling eye at MTP end  
 G = Gland and pulling eye at X end  
 F = Gland at X end, no pulling eye  
 W = Gland at both ends, pulling eye at MTP end  
 B = Gland at both ends, pulling eye at X end  
 C = Gland at both ends, no pulling eye  
 A = Gland at both ends, pulling eye at both ends  
 \*Gland = M20 default, Gland O.D dependent upon cable O.D

**Length (meters)**  
 001 = 1m  
 00A = 0.5m  
 00B = 1.5m  
 00C = 2.5m  
 00D = 3.5m  
 00E = 4.5m

**Sheath Type**  
 A = LSOH  
 B = Bca LSOH  
 C = Cca LSOH  
 D = Dca LSOH  
 E = Eca LSOH  
 F = Fca LSOH  
 R = OFNR  
 P = OFNP

**Sheath Color**  
 0 = Default Color:  
 OM1 = Orange  
 OM2 = Gray  
 OM3 = Aqua  
 OM4 = Erika Violet (LSOH)  
 OM4 = Aqua(Plenum & PVC)  
 OM5 = Lime Green  
 OS1a/2 = Yellow  
 A = Aqua  
 B = Blue  
 C = Red  
 D = Black  
 E = DK Gray  
 J = Green  
 K = Yellow  
 N = Orange  
 P = Pink  
 S = Salmon Pink  
 U = Purple  
 V = Erika Violet  
 W = White

Order No.	SAP No.	Description
9HAAABCDEEFFGHIIIJ	Consult Molex	Hybrid Pre-Terminated Cable Assemblies --

# Pre-Terminated Solutions ModLink Fiber Plug and Play

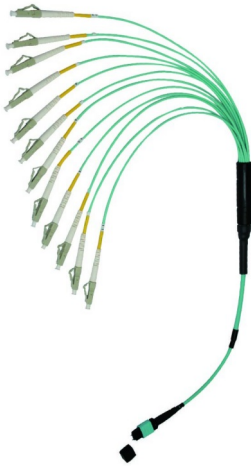

## MPO-X Fiber Optic Cable Assembly

Molex Plug and Play Advanced Fiber Optic Systems offer premium factory-controlled optical performance, enabling flexible system configuration and fast, economical installation. The MPO-X fiber optic cable assembly is ideal for mission critical applications such as Data Centers and Storage Area Networks, applications where fast installation is paramount and environments where moves-adds-changes are frequent or managed in-house.

- Round, flexible outer jacket is easy to bend, route and install
- Available in different sheath types
- Industry-leading low insertion loss MPO connector optional(0.35dB Maximum Insertion Loss for Laser Optimized OM3/4/5 Cables and OS1/2 Cables, 0.1dB Typical)
- Cables available in 8 to 144 fiber constructions
- MPO-X Fiber Optic Cables are 100% tested
- Pulling eyes installed to protect the assembly during installation
- 8/12/24 fiber MPO connector optional
- Female/male MPO connector optional
- Part number generator, F.O. Configurator – MTP/X cable assemblies is available on Molex Customer Support Portal: [csp.molex.com](http://csp.molex.com).

## 8 H A A A B C D E E E F F G H I I I J

<p><b>Hybrid OF MPO-X Cables</b></p> <p><b>8-144 Core Count</b></p> <p><b>MPO Side Connector</b></p> <p>A = 12 Fiber Low Loss Male          B = 12 Fiber Low Loss Female          C = 12 Fiber Std Loss Male          D = 12 Fiber Std Loss Female          1 = 24 Fiber Low Loss Male          2 = 24 Fiber Low Loss Female          3 = 24 Fiber Std Loss Male          4 = 24 Fiber Std Loss Female          J = 8 Fiber Low Loss Male          K = 8 Fiber Low Loss Female          L = 8 Fiber Std Loss Male          M = 8 Fiber Std Loss Female</p> <p><b>X Side Connector</b></p> <p>0 = No Connector          1 = ST          3 = SC Simplex          9 = SC Duplex          C = SC/ACP          F = FC          G = FC/APC          L = LC Simplex          D = LC Duplex          M = Uniboot LC          N = LC/APC          D = LC Duplex          P = LC Duplex LL          Q = LC Simplex LL          R = SC Simplex LL          S = SC Duplex LL          T = ST LL          V = FC LL</p>	<p><b>Fiber Type</b></p> <p>1 = OM1          2 = OM2          3 = OM3          4 = OM4          5 = OM5          8 = OS1a/2          9 = G.657A2</p> <p><b>Tail length at MPO end/X end</b></p> <p>0 = 0m*          1 = 1m          2 = 2m          3 = 3m          A = 4.5m**          B = 0.5m</p> <p><b>Tail configuration at MPO end/X end</b></p> <p>0 = 900u Fan Unstaggered          1 = 900u Fan Staggered 30mm          2 = 900u Fan Staggered 50mm          3 = 900u Fan Staggered 100mm          4 = 900u Fan Staggered 150mm          A = 2/3/5* mm Fan Unstaggered          B = 2/3* mm Fan Staggered 30mm          C = 2/3* mm Fan Staggered 50mm          D = 2/3* mm Fan Staggered 100mm          E = 2/3* mm Fan Staggered 150mm</p>	<p><b>Length (meters)</b></p> <p>001 = 1m          00A = 0.5m          00B = 1.5m          00C = 2.5m          00D = 3.5m          00E = 4.5m</p> <p><b>Sheath Type</b></p> <p>A = LS0H          B = Bca LS0H          C = Cca LS0H          D = Dca LS0H          E = Eca LS0H          F = Fca LS0H          R = OFNR          P = OFNP</p> <p><b>Sheath Color</b></p> <p>0 = Default Color:          OM1 = Orange          OM2 = Gray          OM3 = Aqua          OM4 = Erika Violet (LS0H)          OM4 = Aqua(Plenum &amp; PVC)          OM5 = Lime Green          OS1a/2 = Yellow</p> <p>A = Aqua          B = Blue          C = Red          D = Black          E = DK Gray          J = Green          K = Yellow          N = Orange          P = Pink          S = Salmon Pink          U = Purple          V = Erika Violet          W = White</p>
--	---	--

\*: "0" only for MPO end with single MPO connector; for X end "0" is not an option; for multi MPO connectors can not use "0"  
 \*\*: "A" only for MPO end  
 \*: MPO end 3mm, Fanout end 2mm, 5mm for single MPO end  
 \*\*: Gland = M20 default, Gland O.D dependent upon cable O.D

**Glands\*\* and Pulling Eye**

U = No gland, pulling eye at MPO end  
 V = No gland, pulling eye at X end  
 Z = No gland, no pulling eye  
 Y = Gland and pulling eye at MPO end  
 T = Gland at MPO end, pulling eye at X end  
 S = Gland at MPO end, no pulling eye  
 X = Gland at X end, pulling eye at MPO end  
 G = Gland and pulling eye at X end  
 F = Gland at X end, no pulling eye  
 W = Gland at both ends, pulling eye at MPO end  
 B = Gland at both ends, pulling eye at X end  
 C = Gland at both ends, no pulling eye  
 A = Gland at both ends, pulling eye at both ends

Order No.	SAP No.	Description
8HAAAABCDEEFFGHIIIJ	Consult Molex	MPO-X Fiber Optic Cable Assembly

# Pre-Terminated Solutions ModLink Fiber Plug and Play

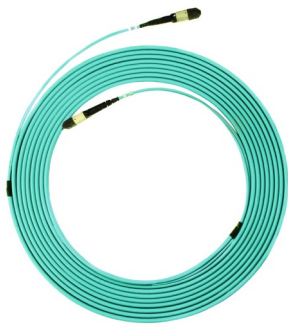

## MTP-MTP Pre-Terminated Multicore Cable Assemblies

Molex Pre-Terminated Fiber Optic Cable Assemblies offer premium factory-controlled optical performance on a variety of connectors that enable fast, economical installation. Pre-Terminated Cable Assemblies are ideal for mission-critical backbone applications such as data center tie cables and low optical loss backbone riser cables.

- Available in: Low Loss: OS1a/2, OM3/4/5  
Standard Loss: OS1a/2, OM1/2/3/4/5
- 8-144 core count available with 8, 12 or 24 cores MTP connector
- 2mm ruggedized tails and 900µm tails available
- Customized Tail Length and Configuration options available
- LSOH and OFNP cable jacket
- Ideal for: Internal short optical links Front panel/equipment connections Data center infrastructure Storage Area Network (SAN)
- Available with a variety of connector types
- Part number generator, F.O. Configurator – MTP/MTP cable assemblies is available on Molex Customer Support Portal: [csp.molex.com](http://csp.molex.com).

Part No. Matrix - Substitute the correct code number or letter to determine the assembly construction

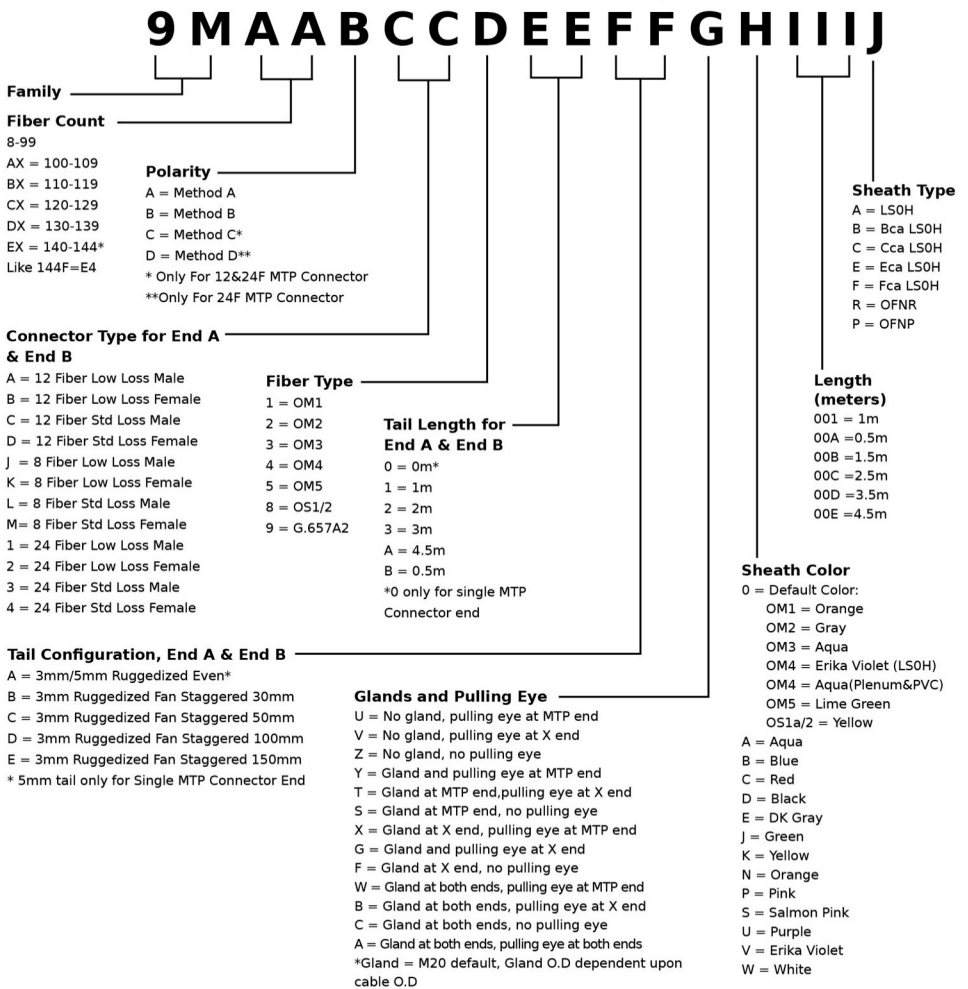

Order No.	SAP No.	Description
9MAABCCDEEFFGHIIIJ	Consult Molex	MTP-MTP Pre-Terminated Multicore Cable Assemblies



# Pre-Terminated Solutions ModLink Fiber Plug and Play

## MPO-MPO Pre-Terminated Multicore Cable Assemblies

Molex Pre-Terminated Multicore Fiber Optic Cable Assemblies offer premium factory-controlled optical performance on a variety of connectors that enable fast, economical installation. They are ideal for mission-critical backbone applications such as Data Center tie cables and low optical loss backbone riser cables.

- Available in Low Loss OS1/2, OM3 and OM4 or standard Loss available OS1/2, OM1, OM2, OM3 and OM4
- 12 and 24 cores standard (high core counts up to 144 fibers available)
- 2mm ruggedized tails and 900µm tails available
- Customized Tail Length and Configuration options available
- LSOH and OFNP cable jacket
- ROHS Compliant
- Ideal for: Internal short optical links, Front panel/equipment connections, Data center infrastructure, Storage Area Network (SAN)
- Part number generator, F.O. Configurator – MTP/X cable assemblies is available on Molex Customer Support Portal: [csp.molex.com](http://csp.molex.com).

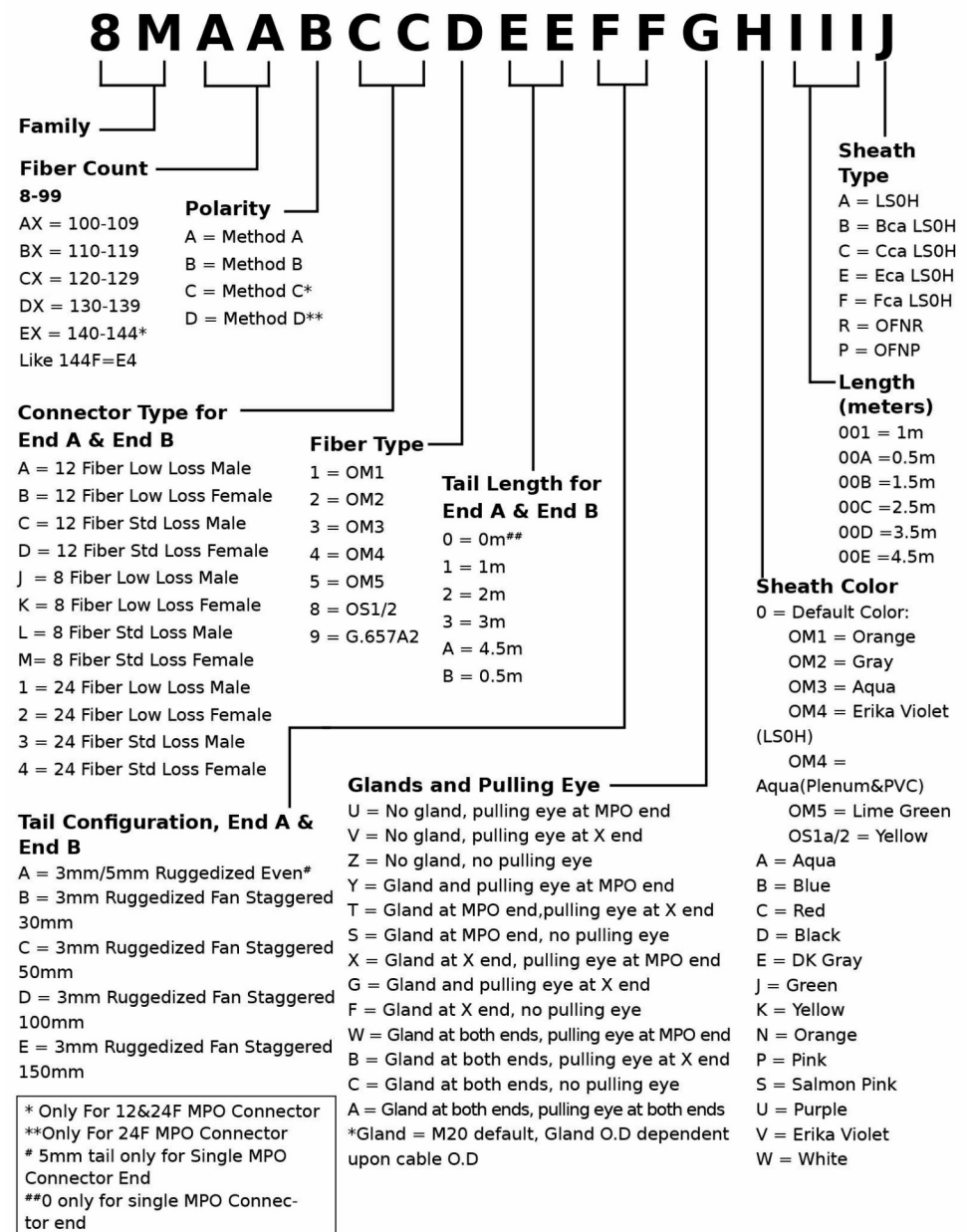

Order No.	SAP No.	Description
8MAABCCDEEFFIIIJ	Consult Molex	MPO-MPO Pre-Terminated Multicore Cable Assemblies



# Last mile challenges >



**Increasing demand for rapid, low-latency and high-volume communication to homes and businesses has made information distribution and delivery increasingly important.**

**Millions of users expecting economical high-speed connectivity represent an opportunity for operators. Passive Optical Networks (PONs) can offer a solution to these challenges.**



## Passive Optical Networks (PON)



### **Easily Scalable**

Both active and passive optical networks can require electronic upgrades, but unlike active Ethernet, no upgrades are needed outside the plant. This makes it an easily scalable solution.



### **Superior Performance**

Molex has a long track record of providing many of the highest performing products in the market. We deliver end-to-end solutions for next-generation optical infrastructure networks.



### **Design Flexibility**

Molex PON products are designed on a universal platform that supports both traditional and passive networks. Network architecture can be updated without changing platforms.

# Fiber Optic Solution Lightband Passive Optical Networks



## Attenuator

Molex CES Fixed Attenuator family offers excellent performance with variously fixed attenuation values for industrial standard connectors. With wide operation range, low return loss, polarization insensitive and reliable, providing flexible in the PON application.

- Wide attenuation range
- Low return loss
- Polarization Insensitive
- Various connector type
- Part number generator, F.O. Configurator - PON Attenuator is available on Molex Customer Support Portal: [csp.molex.com](http://csp.molex.com).

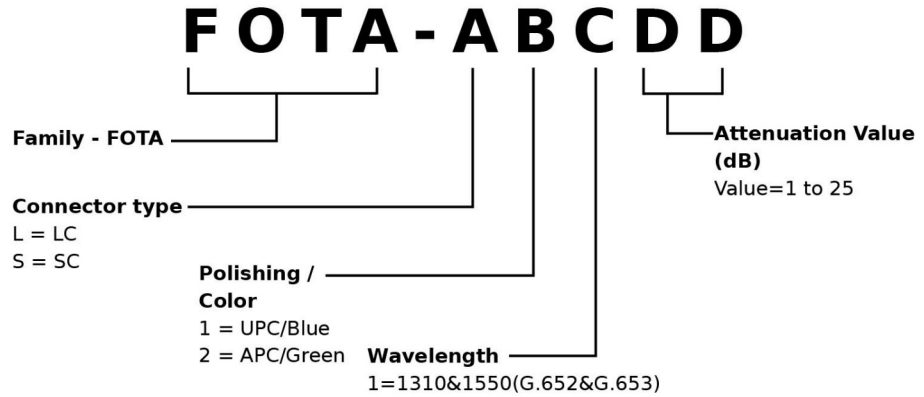

Other specifications can be made on customer request

Order No.	SAP No.	Description
FOTA-ABCDD	Consult Molex	Attenuator



## Modular Splitter Box

Modular Splitter Box is a component that splits the optical light power from one route into different routes. Molex Modular PLC Splitter Box offers premium factory controlled optical performance on a variety of connectors that enable fast, economical installation.

- Wide Operating Wavelength Range: 1260-1650nm
- Low PDL
- Low Insertion Loss
- Excellent Channel IL Uniformity
- Compact Size
- 6-PAK footprint, compatible with Molex CES existing platform

Order No.	SAP No.	Description
FSA-00055	183670001	Splitter Box 1 X 8 SC SM Low Loss
FSA-00056	183670002	Splitter Box 2Pcs 1 X 8 LC SM Low Loss
FSA-00057	183670003	Splitter Box 1 X 8 SC GRN APC SM Low Loss
FSA-00058	183670004	Splitter Box 2Pcs 1 X 8 LC GRN APC SM Low Loss

# Fiber Optic Solution Lightband Passive Optical Networks

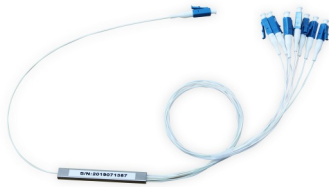

## PLC Splitter

PLC Splitter is a component that splits the optical light power from one route into different routes. Molex PLC Splitter offers premium factory controlled optical performance on a variety of connectors that enable fast, economical installation.

- Wide operating wavelength range: 1260-1650nm
- Low PDL
- Low Insertion Loss
- Excellent channel IL uniformity
- Compact size
- High stability and reliability
- Part number generator, F.O. Configurator - PLC Splitter is available on Molex Customer Support Portal: [csp.molex.com](http://csp.molex.com).

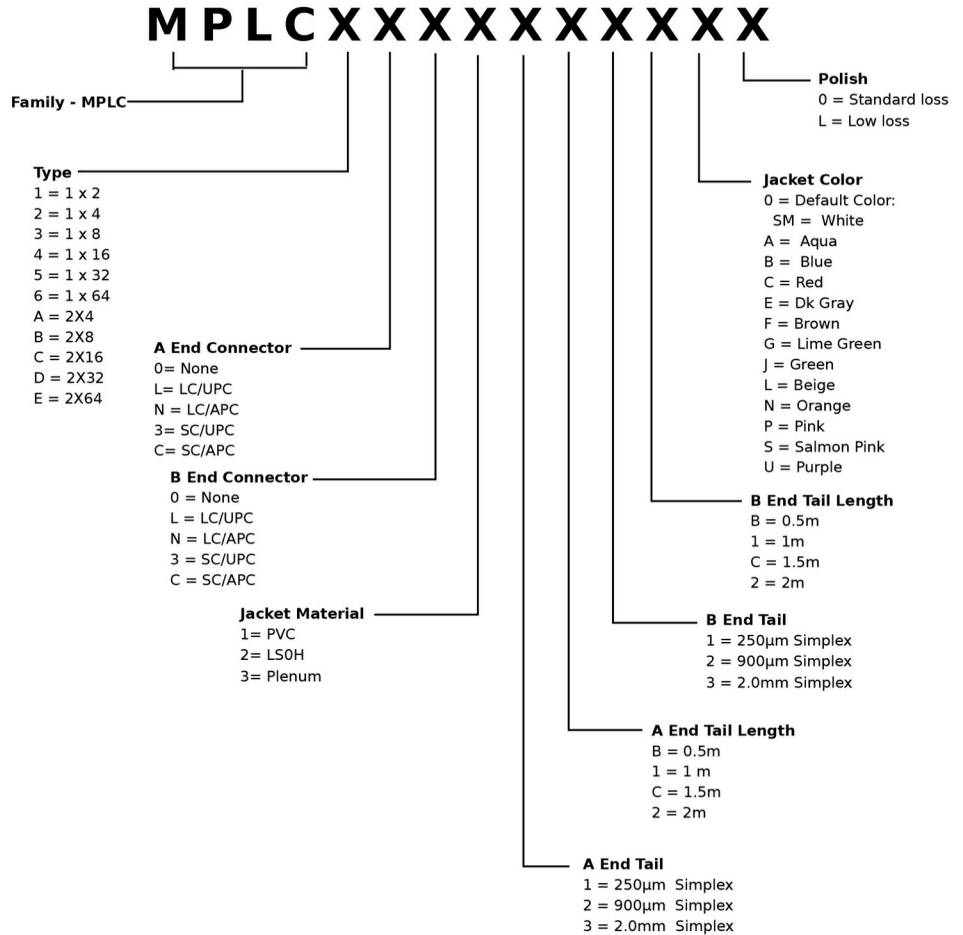

Order No.	SAP No.	Description
MPLCXXXXXXXXXX	Consult Molex	PLC Splitter

# Fiber Optic Solution Lightband Passive Optical Networks

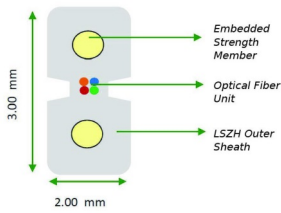

## 1-4 Fiber All Dielectric 250µm FTTH Flat Drop Cable

The Molex All Dielectric Flat Drop Cable consists of 1-4 250µm individually colored optical fibers with fiber reinforced plastic (FRP) strength members and Low Smoke Zero Halogen (LS0H) jacket.

- Choice of fiber types
- Individually colored optical fibers
- Notched construction for easy stripping
- White LS0H jacket for internal use
- Internal FTTH applications - horizontal and riser

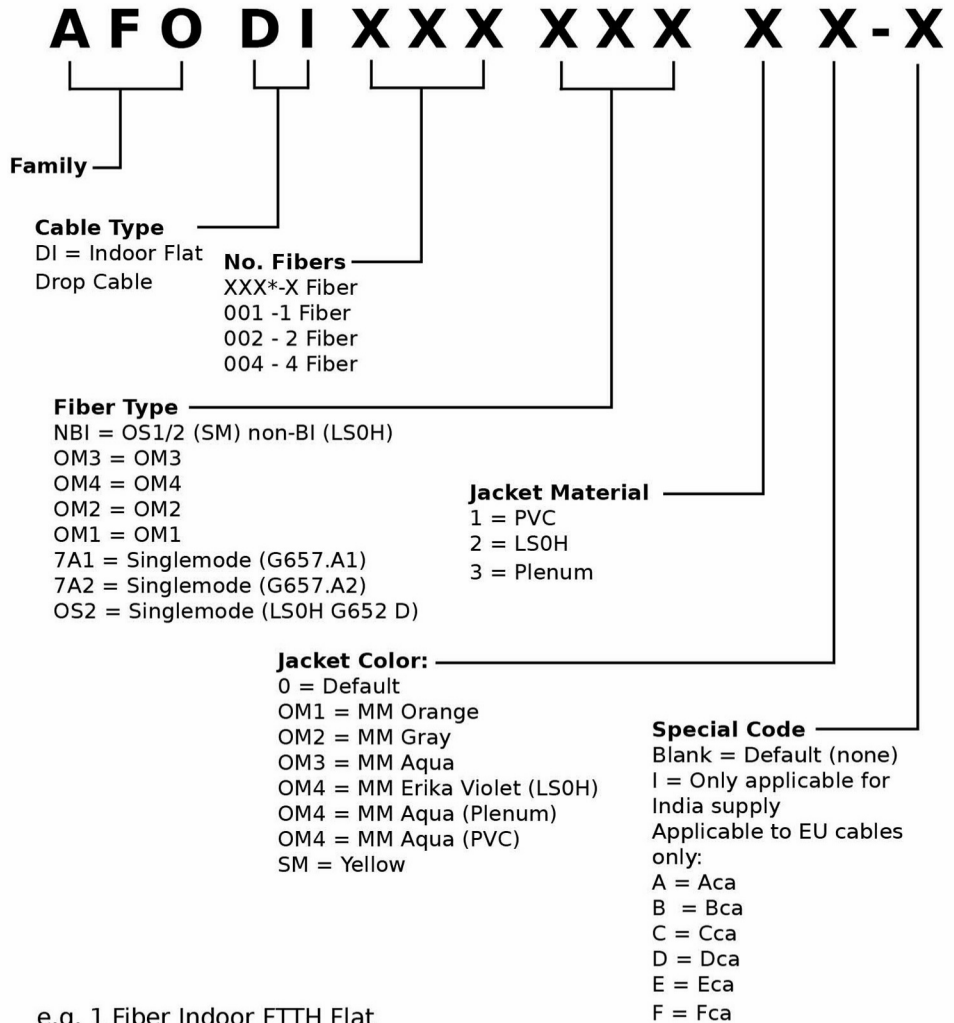

e.g. 1 Fiber Indoor FTTH Flat Drop Cable, G657A1, LS0H = AFODI0017A120

Order No.	SAP No.	Description
AFODI XXX XXX X X-X	Consult Molex	1 Fiber All Dielectric 250µm FTTH Flat Drop Cable



# Fiber Optic Solution Lightband Passive Optical Networks



## Wall-Mounted Steel Enclosure

This secure wall-mounted steel enclosure has 12 ports that can accommodate 24 fiber DSC/48 fiber QLC in a minimum of space. Its design guarantees that all of the media will be protected and proper fiber bend radius is maintained.

- Up to 48 fibers
- Accepts SC Duplex and Quad LC Adapters
- Fully secured with lockable and secured steel doors
- Comes with multiple cable entries on the top and bottom for ease of cabling
- Protected front labeling feature for additional panel or port identification
- Robust cable management shelf ensures bend radius compliance
- Global hardware kit included
- Supports FTTX application
- Suitable for use as a transition box, enabling the transition of up to 72 cores of fiber (via splicing only), from outdoor type fiber to indoor type fiber



Order No.	SAP No.	Description
WFR-00069	180970157	Enclosure Wallmount 24DSC Fiber Box, Adapter&Pigtail Loaded, SM, OS2
WFR-00070	180970158	Enclosure Wallmount 48QLC Fiber Box, Adapter & Pigtail Loaded, SM, OS2
WFR-00066	180970139	Enclosure Wallmount 2/16P Simplex SC/Duplex LC Unloaded FTTX Fiber Box
WFR-00068	180970142	Enclosure Wallmount Splitter Box Unloaded FTTX



## Dome Outdoor Fiber Optic Splice Enclosure

Molex CES dome type outdoor fiber optic splice enclosure used for optical fiber cable splicing and protection in outdoor environment. With wide capability range from 48 to 576 fibers, IP68 protection.

- Wide capability range 12-576 fibers
- Various choice based on fiber counts
- IP68 protection
- Compact size
- High reliable
- Wall Mount, aerial hanger or pole hold
- ROHS compliant

Order No.	SAP No.	Description
WFR-00073	180970159	120 Fiber Dome Outdoor Fiber Optic Splice Enclosure
WFR-00074	180970160	144 Fiber Dome Outdoor Fiber Optic Splice Enclosure
WFR-00077	180970163	288 Fiber Dome Outdoor Fiber Optic Splice Enclosure
WFR-00078	180970164	48 Fiber Dome Outdoor Fiber Optic Splice Enclosure
WFR-00079	180970166	576 Fiber Dome Outdoor Fiber Optic Splice Enclosure



## In-Line Type Outdoor Fiber Optic Splice Enclosure

Molex CES In-Line type outdoor fiber optic splice enclosure used for optical fiber cable splicing and protection in outdoor environment. Wide capability range from 12 to 120 fibers, IP65 protection.

- Wide capability range 12-120 fibers
- Various choice based on fiber counts
- IP65 protection
- Compact size
- High reliable
- Wall mount or aerial hanger
- ROHS compliant

Order No.	SAP No.	Description
WFR-00075	180970161	48 Fiber In-Line Outdoor Fiber Optic Splice Enclosure
WFR-00076	180970162	120 Fiber In-Line Outdoor Fiber Optic Splice Enclosure

## Fiber Optic Solution Lightband Passive Optical Networks

IMAGE  
COMING  
SOON

### 1-2 port Fiber Wall Outlet

The Molex Fiber outlet available in 1 & 2 ports modular and loaded with Single Mode Simplex Couplers

- Applicable for FTTH, FTTO and FTTD applications
- Wall outlet with 2 positions SC Simplex with shutters
- 4 different cable entries
- Label for marking included

Order No.	SAP No.	Description
AFR-00549	180600323	2 Port Fiber Wall Outlet, Unloaded, White
AFR-00443	Consult Molex	1 Port Fiber Wall Outlet Box - loaded with 1 SC Simplex SM Adapter
AFR-00444	Consult Molex	2 Port Fiber Wall Outlet Box - loaded with 2 SC Simplex SM Adapter
AFR-00445	Consult Molex	1 Port Fiber Wall Outlet Box - unloaded
AFR-00446	Consult Molex	2 Port Fiber Wall Outlet Box - unloaded



### Fiber Optic Cross Connection Outdoor Cabinet

Outdoor optical equipment that is designed for outdoor optical nodes in access networks.

- High intensity and anti-erosion performance
- Able to counter abrupt climate change and extreme environment
- Capacity can be flexibly customized as required
- Installation is quick and convenient
- Built-in direct splice unit is capable for providing direct connection function
- Perfect design of fiber wiring routing could facilitate management and maintenance of fibers
- With secure and reliable fastening and grounding protection devices for the optic fiber
- Applicable to strap-shaped and non-strap shaped fibers

Order No.	SAP No.	Description
RAA-00388	181020366	Fiber Optic Cross Connection Outdoor Cabinet, 288F
RAA-00389	181020367	Fiber Optic Cross Connection Outdoor Cabinet, 576F
RAA-00390	181020368	Fiber Optic Cross Connection Outdoor Cabinet, 144F

# Flexibility in the work area >



**A zone cabling architecture provides flexibility and scalability to network cabling designs. In high churn, constantly evolving open offices, education facilities, auditoria or multi-tenancy workplaces, this approach optimizes space, provides floor level MACs and enables easier location, management and maintenance of the network cabling system.**



## Zone Enclosures & Consolidation Points

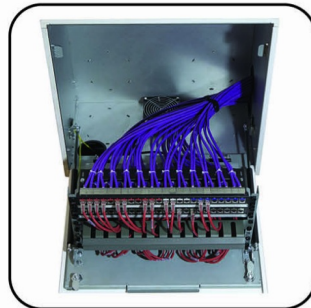

### **In-Ceiling Enclosures**

Robust and versatile products designed to house passive and active network equipment in a conveniently located, drop/suspended ceiling space to service a local work area or zone.

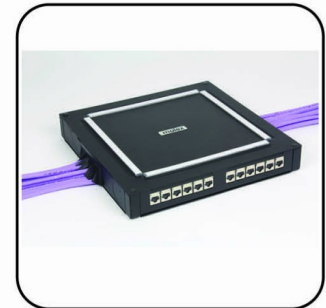

### **Under-Floor Enclosures**

Easy-access multi-media enclosures which accommodate up to 24 copper ports, 48 fiber splices or 96 MTP/MPO fibers.



## Zone Enclosures



### Zone Enclosure for Raised / Access Floor Installations

An easy-access multi-media Zone Enclosure which accommodates up to 24 copper ports, 48 fiber splices or 96 MTP/MPO fibers, designed for raised/access floor zone cabling installations. A cost-effective, robust and versatile product designed to support in moves, adds and changes in frequently changing enterprise and education environments.

- Designed specifically for 600mm x 600mm or 2ft x 2ft raised / access floor grid installations
- Interchangeable mounting plates for copper or fiber installation options
- Chassis features cable-tie anchor points for correct routing and securing of cable
- Top access cover plate offers convenient copper bundle handling with brush strip protection for dust and debris ingress reduction

Order No.	SAP No.	Description
CPT-00054	180080086	Zone Enclosure Chassis (unloaded) with cover, black
CPT-00056	180080089	Cable Management Plate with brush strip and fiber cable apertures, black
CPT-00057	180080090	12 Port DataGate Jack Plate unloaded, black
CPT-00058	180080091	2 Aperture Carrier Plate, unloaded, black (accepting 2x12F Loaded Adapter Plates, supplied separately)
<b>Accessories</b>		
AFR-00470	180600217	Universal Splice Tray, 24 Fiber with built in Cable Management, 1U Global Enclosure (Self Adhesive, 2 x 12F trays per pack)
KFR-00053	182680049	Self-Adhesive Cable Management Hub (2 pcs), Black
KFR-00052	182680048	Fusion Splice Holder 24 Fiber



### Zone Enclosure for In-Ceiling Installations

The In-Ceiling Zone Enclosure is a robust, and versatile product designed to house passive and active network equipment in a conveniently located, drop/suspended ceiling space to service a local work area or zone. The product sits flush in a 600mm x 600mm/2ft x 2ft drop/suspended ceiling grid. The locking outer door allows access to the pull-down network equipment platform.

- Accommodates up to 48 copper ports or up to 96 fiber splices or MTP/MPO fibers and active equipment
- Manufactured from aluminum with a steel network platform. The access door is finished in white powder coat
- Lockable for network equipment security
- Network equipment platform includes 19" equipment mounting rails, allowing 5U of capacity including an integral cable management plate for the support of incoming and outgoing cable bundles
- Can accommodate a fan unit for efficient cooling. Fan unit supplied separately



Order No.	SAP No.	Description
CPT-00055	180080088	In-Ceiling Zone Enclosure
<b>Accessories</b>		
RAA-F-1W	181040122	Fan Unit 230V
RAA-00392	180150013	Fan Unit 115V (UL certified)
CMA-00113	180150012	Spare Key (1)
CMA-00114	180140065	Cable Entry Grommets (Pk of 4)
CMA-00115	180140066	Spare Fabric Filters (Pk of 3)



# Wiring closet management >



**Cable Management is an important part of any installation. Combining aesthetics with functionality, the Molex range of rack mountable cable management products offer cable management with minimal effort, ensuring long term manageability of the wiring closet.**



# Cable Management Solutions



## Robust Construction

Robust construction to ensure durability even under harsh treatment.



## Flexibility

Available in different ring sizes for different cable densities. Flexible rings for convenient operation.



## High Density Patching

Designed to manage high-volume, high density patching. 1U and 2U versions available.

# Cable Management Solutions



## 1U Horizontal Cable Management Panels

- Available in various ring sizes for different cable densities
- Standard 19" rack mount 1U and 2U panels
- Styling complements Molex Patch Panel range
- Robust construction to handle harsh treatment
- Flexible rings for convenient operation
- Rounded edges to prevent damage to patch cords

Order No.	SAP No.	Description
88479-9211	Consult Molex	Horizontal Cable Manager, duct type, 1U, front only
88479-9212	Consult Molex	Horizontal Cable Manager, duct type, 1U, front / rear
88479-9221	Consult Molex	Horizontal Cable Manager, duct type, 2U, front only
88479-9222	Consult Molex	Horizontal Cable Manager, duct type, 2U, front / rear
88479-9223	Consult Molex	Horizontal Rear Cable Management Bar



## Cable Management Rings

Cable Management Rings are designed to speed cable dressing during an installation or change and to provide an organised format for system maintenance. Ideal for use with the Molex Open Bay Rack or Omega Rack distribution frames.

- Side & Rear management rings available
- Provides vertical cable management on a rack or wall
- Plastic Rings: Black Lexan 943A-701
- Metal Rings: 1/4" Steel rod with black powdercoat

Order No.	SAP No.	Description
25.B0284	180310014	1U Side Ring
25.B0364	180310015	1U Side Ring Deep
25.B0424	180310017	2U Side Ring
25.C0015B	Consult Molex	Double Density Cable Management Ring



## Ring Run Panels

Keeping server racks & patch cabinets tidy & manageable is made easier with cable management bars & rings.

- Available in various ring sizes for different cable densities
- Standard 19" rack mount 1U and 2U panels
- Styling complements Molex Patch Panel range
- Robust construction to handle harsh treatment
- Flexible rings for convenient operation
- Rounded edges to prevent damage to patch cords

Order No.	SAP No.	Description
25.B016G	180320002	Ring Run
25.B035G	180320007	Deep Ring Run
25.B018G	Consult Molex	Blank Panels
25.A029-04	Consult Molex	Brush Tidy Cable Management Panel - Black*
25.C001G	Consult Molex	Panel 1U with cover

\* Available in Metric and Imperial fixings. Consult Molex to order



## Horizontal Ring Run with Hinged Cover

The Horizontal Ring Run with Hinged Cover is designed to manage high-volume, high-density patching, providing a neat and tidy finish.

- Designed to manage high-volume, high density patching
- Flexible finger guides protect the cables entering and exiting the ring run panels
- 1U and 2U versions available

Order No.	SAP No.	Description
CMA-00085	181050006	1U Horizontal Cable Manager
CMA-00087	181050008	2U Horizontal Cable Manager



# Multi-media connectivity >



**Additional solutions from Molex to enhance your connectivity, providing voice termination cabling to multi-media audio & video modules. These flexible products enable you to cost-effectively deliver multi-media connectivity to your office or campus.**



## Additional Solutions



### Outlet Configurations

With a vast range of outlet mounting platforms that cover C5e, C6, C6A and audio/visual as well as optical fiber, Molex is able to deliver an integrated communications suite.



### Voice

A range of products to allow the termination of dedicated voice cabling in a structured cabling environment. The range includes 50 Port Voice panels, Telco Panels and Line Adapter Units.



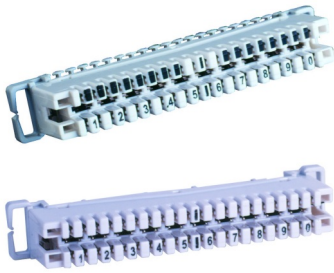

### Disconnect and Connection Modules

Both disconnect and connection type modules are available for all voice applications, markets and regulatory requirements. The modules accommodate up to 10 pairs in a small footprint, enabling high density interconnection facilities.

- Distribution of voice applications
- Module is available in disconnect and connection formats
- Standard 45° IDC contact
- Versatile can be used in indoor or outdoor applications
- Accepts cable diameter 0.4mm to 0.8mm
- Accommodates two wires
- Accepts KATT or LSA+ IDC tools
- RoHS Compliant

Order No.	SAP No.	Description
DCN-00001P	182030022	10 Pair Disconnect Module Clip On

### Mounting Frames

A number of different size wall mount frames are available to accommodate the modules to suit a variety of application and environments. The frames accommodate modules, over-voltage protection and labeling equipment for a complete system.

- Available in 30, 50, 100, 270, 552/690 Pair Back mount and Clip On configurations
- Stainless steel construction
- Modules mount directly onto frame
- Label holder available separately
- Dust covers available separately
- Suitable for wall or cabinet installations
- RoHS Compliant

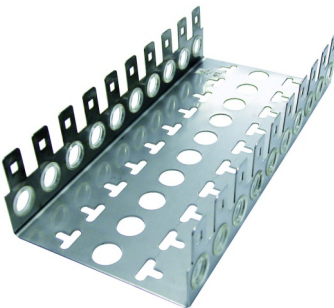

Order No.	SAP No.	Description
DCN-00003	182030003	30 Pair Jumperable Backmount Frame
DCN-00004	182030004	50 Pair Jumperable Backmount Frame
DCN-00005	182030005	100 Pair Jumperable Backmount Frame
DCN-00083	Consult Molex	11 Way Jumperable Clip On Frame
DCN-00084	Consult Molex	27 Way Jumperable Clip On Frame
DCN-00085	Consult Molex	11 Way Jumperable Backmount Frame
DCN-00086	Consult Molex	27 Way Jumperable Backmount Frame

#### Accessories

DCN-00008	Consult Molex	Label Holder for Back Mount frame
DCN-00013	182030013	Dust Cover (for use with 100 pair Back Mount Frame without gas arrestor magazine)
DCN-00019	182030019	Dust Cover (for use with 100 pair Back Mount Frame with gas arrestor magazine)
DCN-00102	Consult Molex	11 Way Clipable Cover
DCN-00103	Consult Molex	27 Way Clipable Cover



### Category 3 Multi-pair U/UTP Cable

Molex 25, 50 and 100 pair Category 3 cable has been designed to support telephony voice wiring applications. The cable has been designed and tested in accordance with UL 444, EIA/TIA568 & ISO/IEC 11801 standards.

- Supports telephony voice wiring applications
- 25, 50 and 100 pair Cable
- LS0H Sheaths
- color coded pairs for ease of termination
- Compliant with EN 50575:2014+A1:2016 EU Reaction to Fire Performance criteria

Order No.	SAP No.	Description
CAA-00380	Consult Molex	Category 3 25 Pair LS0H Eca cable - per meter
CAA-00382	Consult Molex	Category 3 50 Pair LS0H Eca cable - per meter
CAA-00344	Consult Molex	Category 3 50 Pair LS0H Eca cable - 2km reel
CAA-00346	Consult Molex	Category 3 100 Pair LS0H Eca cable - 2km reel



### Category 5 UTP Cable

Molex Category 5 cable has been designed to support Telephony Voice Wiring applications. The cable has been designed and tested in accordance with EIA/TIA568A & ISO 11801 standards.

- Supports telephony voice wiring applications
- 25 pair Cable
- PVC Sheath or LS0H sheaths
- Color coded pairs for ease of termination

Order No.	SAP No.	Description
95.C090	Consult Molex	25 Pair Category 5 UTP Cable, 24 AWG, PVC, Gray, 500m



### Category 3 UTP Cable

Molex Category 3 cables have been designed to support Telephony Voice Wiring applications. The cable has been designed and tested in accordance with UL Subject 444, EIA/TIA568 & ISO/IEC 11801 standards.

- Supports telephony voice wiring applications
- 10, 20, 25, 50 or 100 pair cables
- PVC sheaths
- Color coded pairs for ease of termination

Order No.	SAP No.	Description
39-125	180480001	25 Pair Category 3 UTP Cable, PVC - Gray
CAA-00002	182080082	50 Pair Category 3 UTP Cable, 24 AWG, PVC, 305m - Cream
39.B0180	180480012	100 Pair Category 3 UTP Cable, PVC - Gray
CAA-00396	183180032	10 Pair Category 3 Voice Cable, PVC, Cream, 305m
CAA-00397	183180033	20 Pair Category 3 Voice Cable, PVC, Cream, 305m

## Outlet Configuration Solutions



### MOD-SNAP Keystone Jack Fascia 38.5 x 25mm unloaded

The unloaded MOD-SNAP Keystone Fascia is specifically designed to accept the Molex Keystone Jack product range. The angled design reduces bend cord radius particularly in shallow floor box installations. The fascia is supplied with an integral spring loaded shutter for dust protection and a window labeling facility. The product is compatible with the MOD-SNAP wall plate range. Part numbers of compatible wall plates are shown below.

- Integral spring loaded shutter
- Protected labeling facility
- 38.5 x 25mm angled fascia
- Compatible with Keystone Jacks

Order No.	SAP No.	Description
MMS-00020-02	181770330	MOD-SNAP Keystone Jack Fascia, 38.5 x 25mm, unloaded - white



### Euromod Keystone Jack Fascia and Wall Plates Unloaded

The unloaded Euromod Keystone Fascia is specifically designed to accept the Molex Keystone Jack product range. The angled design reduces bend cord radius particularly in shallow floor box installations. The fascia is supplied with an integral spring loaded shutter for dust protection and a labeling window facility. The white Euromod Keystone Jack fascia is designed to fit into the white single gang (86 x 86mm) and double gang (86 x 145mm) wall plates, which are manufactured from the same color matched material

- Integral spring loaded shutter
- Protected labeling facility
- 25 x 50mm angled fascia
- Compatible with Keystone Jacks
- Matching single and double gang wall plates

Order No.	SAP No.	Description
MEU-00071-02	181770333	Euromod Keystone Jack Fascia Wall Plate, Single Gang 86 x 86mm - white
MEU-00072-02	181770334	Euromod Keystone Jack Fascia Wall Plate, Double Gang 86 x 1456mm - white
MEU-00073-02	181770332	Euromod Keystone Jack Fascia, 25 x 50mm, unloaded - white
17-0232-02	Consult Molex	Euromod Snap-in Adapter Collar (full) 50mm x 50mm
42-311-02	181400006	Single Gang MOD-SNAP 1 Aperture - 86 x 86mm
42-312-02	181400005	Single Gang MOD-SNAP 2 Aperture - 86 x 86mm
42-314-02	181400008	Double Gang MOD-SNAP 4 Aperture - 86 x 146mm
17-0412-02	180060060	Euromod Quarter (12.5 x 50mm) Blank - White
17-0413-02	181370005	Euromod Half (25 x 50mm) Blank - White
17-0414-02	180060062	Euromod Full (50 x 50mm) Blank - White
MMS-00014-**	Consult Molex	MOD-SNAP Module Blank



### Keystone Jack Fascia 22.5 x 45mm Unloaded

The unloaded 22.5 x 45mm Keystone Fascia is specifically designed to accept the Molex Keystone Jack product range. The angled design reduces patch cord bend radius. The fascia is supplied with an integral spring loaded shutter for dust protection and a labeling window facility. The product is compatible with Legrand Mosaic wall plates (not supplied).

- Integral spring loaded shutter
- Protected labeling facility
- 22.5 x 45mm angled fascia
- Compatible with Legrand Mosaic wall plates
- Compatible with Keystone Jacks

Order No.	SAP No.	Description
MLG-00037-02	181770331	Keystone Jack Fascia, 22.5 x 45mm, unloaded - white

### Synergy Wallplates

Other Colors: -01 Almond, -05 Ivory Dimensions: Single Gang - 120mm H x 70mm W x 11mm D (4.72" H x 2.76" W x 0.43" D), Double Gang - 120.7mm H x 117.5mm W x 10.9mm D (4.75" H x 4.63" W x 0.43" D) Shipping Weight: Plates (Box of 50) - 1.4kg (2.20 lbs)

# Outlet Configuration Solutions



## Synergy 86mm x 86mm Wallplates

Low-profile wallplate for inconspicuous network connection, featuring rear loading to reduce tampering. Single gang, 86x86mm with clear concise labeling.

- Available in five colors
- Accommodates UTP & FTP DataGate jacks
- Accommodates UTP & FTP MOD-Clip DataGate jacks
- Accommodates SC, LC, ST and MT-RJ single bezel fiber modules
- Accommodates Media Configurable modules

Order No.	SAP No.	Description
WSY-00012-0*	Consult Molex	1 Port 86 x 86mm Synergy DataGate Wallplate - Unloaded
WSY-00013-0*	Consult Molex	2 Port 86 x 86mm Synergy DataGate Wallplate - Unloaded
WSY-00014-0*	Consult Molex	4 Port 86 x 86mm Synergy DataGate Wallplate - Unloaded

\* Color Options - 1 = Almond, 2 = White, 4 = Black, 5 = Ivory, 8 = Light Gray

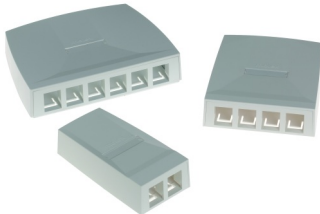

## Synergy Surface Mount Box

The PowerCat Synergy Surface Box is ideal for use in open office cabling. The 2, 4 and 6 port boxes are supplied unloaded and accept the DataGate Jack and Synergy Single Position Modules. The single port versions ship loaded with the DataGate Jack. Synergy Surface Boxes offer simple and organized installation in areas where surface mount is the only option. Cable can be installed from the sides or base of the box. Individual ports can also be color coded for site-specific network administration using connector icon labels.

- Stylish design
- Simple, organized cable entry and installation
- Screw fixing
- Clear and concise labeling
- DataGate Jack & Synergy Module compatible

Order No.	SAP No.	Description
SBX-00004-02	Consult Molex	PowerCat 1 Port Synergy Surface Box, Unloaded - White
SSY-00014-02	181340013	PowerCat 2 Port Synergy Surface Box, Unloaded - White
SSY-00015-02	181340016	PowerCat 4 Port Synergy Surface Box, Unloaded - White
SSY-00016-02	181340019	PowerCat 6 Port Synergy Surface Box, Unloaded - White

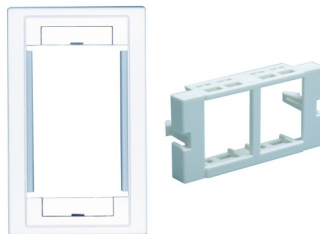
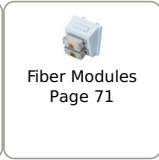

## USO II Wallplate & Bezel

The USO II Bezels and corresponding modules are part of a complete line of office outlets and rack mount products. The bezels are constructed of ABS plastic, are available in four colors, and house a variety of RJ, RCA, Dtype, coax, and fiber optic modules. Each bezel comes with mounting screws, clear label holder(s), and color matched screw covers and are available with either alphabetic icons (A-F) or telcom icons (phone, fax, etc.)

- Single and double port bezels available
- Fascia - 25mm x 50mm x 6mm
- Flexible and versatile method of installation
- Accommodates DataGate jacks
- Accommodates SC, LC, ST and MT-RJ single and dual bezel fiber modules
- Accommodates Media Configurable modules
- Single Gang - 114mm x 70mm x 15mm
- Double Gang - 114mm x 114mm x 15mm
- Low profile for inconspicuous network connecting
- Clear concise labeling
- Four colors available

Order No.	SAP No.	Description
WUS-00001-0*	Consult Molex	USO II Single Gang Bezel, Alpha Icons - Unloaded
WUS-00002-0*	Consult Molex	USO II Double Gang Bezel, Alpha Icons - Unloaded
WUS-00003-0*	Consult Molex	USO II Single Gang Bezel, Telcom Icons - Unloaded
WUS-00004-0*	Consult Molex	USO II Double Gang Bezel, Telcom Icons - Unloaded
MUS-00096-0*	Consult Molex	USO II Single Port Fascia - Unloaded (bag of 25)
MUS-00097-0*	Consult Molex	USO II Double Port Fascia - Unloaded (bag of 25)
MUS-00185-0*	Consult Molex	USO II Module Blank (bag of 20)

\* Color Options - 1 = Almond, 2 = White, 4 = Black, 5 = Ivory, 8 = Light Gray

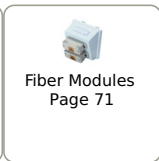

## Outlet Configuration Solutions



### Contura Wallplate

The Molex modular wall outlet range Contura was designed to combine aesthetics with functionality and to support a growing requirement for shielded cabling systems. The contemporary design of the products is ideal for the modern office and provides the user with the flexibility of installing as many modules as required.

- Single Gang Wallplate: 86mm x 86mm
- Double Gang Wallplate: 86mm x 145mm
- Available in white only
- Flexible and versatile method of installation
- Accommodates Contura modules

Order No.	SAP No.	Description
WGB-00001-02	181770083	Contura Single Gang Wallplate (includes grid plate), White - Unloaded
WGB-00002-02	181770084	Contura Double Gang Wallplate (includes grid plate), White - Unloaded
MGB-00002-02	181770216	Contura Blank Module - White



### Euromod Wallplates

The Euromod wallplate system provides a flexible and versatile method of installation. Available in single and doublegang versions.

- Available in white only
- Flexible and versatile method of installation
- Available with or without labeling facility
- Accommodates Euromod modules
- Three Port 71mm x 114mm aperture size
- Single Gang 50mm x 50mm aperture size
- Double Gang 50mm x 100mm aperture size
- Low profile design

Order No.	SAP No.	Description
17-0111-02	181390001	Euromod Single Gang Wallplate, 50mm x 50mm, Labeling Facility
17-0112-02	181390002	Euromod Double Gang Wallplate, 50mm x 100mm, Labeling Facility
17-0412-02	180060060	Euromod Quarter (12.5 x 50mm) Blank - White
17-0413-02	181370005	Euromod Half (25 x 50mm) Blank - White
17-0414-02	180060062	Euromod Full (50 x 50mm) Blank - White
17.C0012	181770001	Unlabelled Three Port Euromod Wallplate, 114mm x 71mm x 9mm - Unloaded
17-0101-02	Consult Molex	Euromod Single Gang Wallplate, 50mm x 50mm, No Labeling Facility



Euromod Modules  
Page 15



### MOD-SNAP Wallplates

The MOD-SNAP system of wallplates provides a flexible wall outlet solution allowing the fitment of as many 38.5mm x 22mm MOD-SNAP voice or data outlets as necessary. The single gang wallplate is available with one or two apertures and the double gang wallplate with four apertures. Any combination of voice or data modules can be fitted. In addition a blank module is available to fill in any apertures not currently required in the system, facilitating simple and convenient future expansion. The polished face of these wallplates offers quality finish, ideal for office installations.

- Available in white only
- Flexible and versatile method of installation
- Accommodates MOD-SNAP modules
- Single Gang Wallplate: 50mm x 50mm
- Double Gang Wallplate: 50mm x 100mm

Order No.	SAP No.	Description
MMS-00014-02	Consult Molex	MOD-SNAP Blank Module - White
42-311-02	181400006	MOD-SNAP Single Gang, Single Aperture, 86mm x 86mm - Unloaded
42-312-02	181400005	MOD-SNAP Single Gang, Double Aperture, 86mm x 86mm - Unloaded
42-314-02	181400008	MOD-SNAP Double Gang, 4 Aperture, 86mm x 146mm - Unloaded

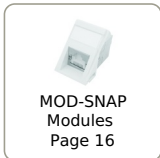

MOD-SNAP Modules  
Page 16



# Outlet Configuration Solutions

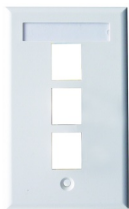

## Plastic Streamline Wallplates

Streamline is a low-profile series of plastic wallplates, designed for applications requiring minimum labeling and a streamlined design at the work area. Designed to accommodate DataGate Plus Jacks and single-position fiber and multimedia modules, Streamline plates are rear-loaded to reduce tampering.

- Low profile for inconspicuous network connecting
- Clear concise labeling
- Rear loading to reduce tampering
- UL Approved
- Accommodates UTP & FTP DataGate jacks
- Accommodates SC, LC, ST and MT-RJ single and dual bezel fiber modules
- Accommodates Media Configurable modules



DataGate Jacks  
Page 23



Fiber Modules  
Page 71



Multimedia Modules  
Page 105

Order No.	SAP No.	Description
WPJ-00007-0*	Consult Molex	1 Port Plastic Streamline Wallplate - Unloaded
WPJ-00008-0*	Consult Molex	2 Port Plastic Streamline Wallplate - Unloaded
WPJ-00009-0*	Consult Molex	3 Port Plastic Streamline Wallplate - Unloaded
WPJ-00010-0*	Consult Molex	4 Port Plastic Streamline Wallplate - Unloaded

\* Color Options: 1 = Almond, 2 = White, 5 = Ivory



## Streamline Stainless Steel Wallplates

The Streamline series is a family of low-profile plastic and steel wallplates designed for applications requiring minimum labeling and port designation. All Streamline Wallplates are available in one, two, three, four and six port wallplate configurations. Streamline Wallplates utilize DataGate Jacks and 1U Single-position fiber and copper modules. Streamline Wallplates are UL-approved and are rear-loading to resist tampering and feature a label holder.

- Low profile for inconspicuous network connecting
- Clear concise labeling
- Rear loading to reduce tampering
- Robust design
- UL Approved
- Accommodates UTP & FTP DataGate jacks
- Accommodates SC, LC, ST and MT-RJ single and dual bezel fiber modules
- Accommodates Media Configurable modules



DataGate Jacks  
Page 23



Fiber Modules  
Page 71



Multimedia Modules  
Page 105

Order No.	SAP No.	Description
WSS-00001	184000551	1 Port Stainless Steel Streamline Wallplate - Unloaded
WSS-00002	184000316	2 Port Stainless Steel Streamline Wallplate - Unloaded
WSS-00003	184000552	3 Port Stainless Steel Streamline Wallplate - Unloaded
WSS-00004	184000553	4 Port Stainless Steel Streamline Wallplate - Unloaded
WSS-00006	184000554	6 Port Stainless Steel Streamline Wallplate - Unloaded

\*\* CSP Color Options - 01 = Almond, 02 = White, 04 = Black, 05 = Ivory, 08 = Light Gray, RD = Red, BL = Blue, GR = Green, YL = Yellow, RG = Orange, PP = Purple Dimensions: WSS-00001, WSS-00002, WSS-00003, WSS-00004, WSS-00005 & WSS-00006 - 115.06mm H x 70.10mm W x 10.41mm D (4.53" H x 2.76" W x 0.41" D) Shipping Weight: WSS-00001, WSS-00002, WSS-00003, WSS-00004, WSS-00005 & WSS-00006 - 64g (2.26 oz)



## Keystone Jack Wallplate

The stylish unloaded Streamline Keystone Wallplates were designed specifically to accept the Keystone Connector. The unloaded Streamline Keystone Wallplates are available in 1, 2 & 4 port variants. The Wallplate kit comes complete with screws, Keystone Jacks must be purchased separately. The Wallplate kit comes complete with screws, labelling and shutters for protection against dust ingress.

- Single Gang - 86mm x 86mm
- Low profile for inconspicuous network connecting
- Clear concise labeling
- Rear loading to reduce tampering
- Accommodates Keystone jacks



Keystone Jack  
Page 24

Order No.	SAP No.	Description
WPJ-00057-02	181280050	86 x 86mm 1 Port Keystone Jack Wallplate, Shuttered, White - Unloaded
WPJ-00058-02	181280051	86 x 86mm 2 Port Keystone Jack Wallplate, Shuttered, White - Unloaded
WPJ-00059-02	181280052	86 x 86mm 4 Port Keystone Jack Wallplate, Shuttered, White - Unloaded

## Outlet Configuration Solutions



### Streamline Wallplates

The stylish unloaded Streamline Wallplates were designed specifically to accept the DataGate Connector. The unloaded Streamline Wallplates are available in 1 and 2 port variants, to coordinate with any decor and any installation size. The Wallplate kit comes complete with screws, DataGate Jacks must be purchased separately.

- Stylish design
- Protected labelling facility
- Screws provided
- 1 & 2 Port versions
- Modular designed
- Holder can be unloaded from front side
- RoHS Compliant

Order No.	SAP No.	Description
WPJ-00041-0*	Consult Molex	1 Port Streamline Wallplate - Unloaded
WPJ-00043-0*	Consult Molex	2 Port Streamline Wallplate - Unloaded
WPJ-00045-0*	Consult Molex	4 Port Streamline Wallplate - Unloaded

\* Color Options: 1 = Almond, 2 = White, 5 = Ivory

### Blank Inserts

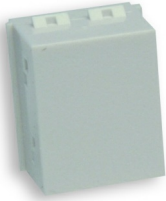

Order No.	SAP No.	Description
KSJ-00005-01	181970055	Blank Insert - Almond
KSJ-00005-02	181970056	Blank Insert - White
KSJ-00005-04	181970057	Blank Insert - Black
KSJ-00005-05	181970058	Blank Insert - Ivory
KSJ-00005-08	181970059	Blank Insert - Gray

## Media Outlet Solutions



### Category 5e Feed Through Adapters

Category 5e Feed through modules are versatile modules for unique applications where pre-connected cables must be mated. 25 x 50mm modules are designed for use within Molex's USO II systems of wallplates.

- Enables line extensions for legacy cabling systems
- 25 x 50mm modules are designed to fit into USO II wallplate systems

Order No.	SAP No.	Description
ADA-00003	180060065	Standard Keystone Category 5e 8 wire Feed Through Adapter - Black
MUS-00091-02	182050038	25x50mm Category 5e Dual Feed Through Module - White



### Audio & Video Modules

Audio and Video modules are versatile modules for unique applications where pre-connectorized cables must be mated. Single Position Modules fit into Molex's configurable panels and wallplate systems that accept Molex DataGate Jacks.

- Enables line extensions for legacy cabling systems
- Single Position Modules are designed to fit into Molex's Synergy & USO II system of wallplates and surface blocks

Order No.	SAP No.	Description
MSY-00002-0*	Consult Molex	Single Position F Video Module
MSY-00032-0*	Consult Molex	Single Position S Video Coupler Module
MSY-00036-0*	Consult Molex	Single Position BNC Coupler Module

\* Color Options - 1 = Almond, 2 = White, 5 = Ivory, 4 = Black, 8 = Light Gray



### PowerCat Unloaded DataGate Panels

Molex PowerCat Unloaded DataGate Patch Panels can be configured to provide the exact number of modular ports required. DataGate Category 5e UTP, Category 6 UTP, or Category 6A shielded jacks can be terminated to cable and then snapped into this DataGate patch panel. The patch panel and rear cable manager are constructed of cold-rolled steel for strength and durability.

- Available in 1U 24P Flat, 1U 24P Angled, 2U 48P Flat, 2U 48P Angled
- Easy snap in DataGate UTP or Shielded Jacks (sold separately)
- Modularity provides installation flexibility
- Front portable labeling
- Individually removable patch panel ports
- Removable cable management shelves ensure bend radius compliance
- ANSI and metric hardware kit included
- Grounding screws included

Order No.	SAP No.	Description
PID-00258	180810031	PowerCat 24 Port DataGate Flat Patch Panel, Unloaded UTP or Shielded - 1U - Black
PID-00259	180810032	PowerCat 24 Port DataGate Angled Patch Panel, Unloaded UTP or Shielded - 1U
PID-00260	180810033	PowerCat 48 Port DataGate Flat Patch Panel, Unloaded UTP or Shielded - 2U
PID-00261	180810034	PowerCat 48 Port DataGate Angled Patch Panel, Unloaded UTP or Shielded - 2U
KSJ-00005-0*	Consult Molex	Single Position Blank Module (Bag of 25)

\* Color Options - 2 = White, 4 = Black

# Media Outlet Solutions

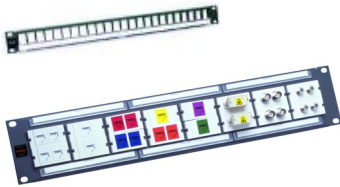

## Media Configurable Patch Panels

The Multimedia Patch Panel allows for custom design field applications utilizing UTP, FTP, fiber, audio, video and coax modules. The unloaded panels are available as a 1U 24 port DataGate and single Synergy copper and fiber module compatible option or in a 1U USOII option.

- Front labeling for port designation
- Standard 19" rack mounted
- 1U USP Panel accommodates 8 USO II Modules
- 1U 24 port Multimedia Patch Panel accommodates 24 DataGate and single Synergy modules.



MOD-Clip Jacks  
Page 15

Modules  
Page 71

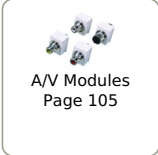

A/V Modules  
Page 105

Order No.	SAP No.	Description
PID-00076	182080054	1U 24 Port Multimedia Patch Panel
PUS-00008	180090005	1U 24 Port T1 Patch Panel - Category 3
88479-9223	Consult Molex	Rear Cable Manager



## Keystone Patch Panel

The Molex Keystone panel provides an unloaded panel that can be loaded with the Molex range of Keystone UTP jacks. Keystone patch panels are designed to be loaded with individual jacks allowing for easy maintenance if jacks have to be removed or replaced. Suitable for small installations with the feature of expanding for future upgrades.

- 1U 24 Port
- Standard 19" rack mount
- Unloaded Keystone Aperture
- Universal front labeling system that accepts 13mm commercial labels for a professional appearance
- Accommodates PowerCat 6 and PowerCat UTP Keystone jacks



Order No.	SAP No.	Description
PID-00257	182960014	24 Port Keystone Jack Patch Panel 1U Unloaded - Metric fixing kit
PID-00289	182960027	48 Port Keystone Jack Patch Panel 2U Unloaded - Metric fixing kit
KSJ-00064-**	Consult Molex	Keystone Blank
CSP-00039	181170026	Spare Fixing Kit for PID-00257 or PID-00289 includes both Metric and Imperial Fittings

\*\* Color Options: 02 =White, 04 = Black



Keystone Jack  
Page 24



## Universal System Patch Panel (UPS)

The Universal System Patch Panel (USP) is an unloaded panel that can be loaded with data, fiber or coax modules for applications where a variety of media applications are required. These field installable patch panels are designed to be loaded with USO II modules allowing for easy maintenance if jacks have to be removed or replaced. Suitable for small and medium installations with the feature of expanding for future upgrades.

- 1U 24 Port
- 2U 32 Port
- 3U 48 Ports
- Standard 19" rack mount
- Accommodates 25 x 50mm USO II fascias, enabling Category 5e or Category 6 performance
- Accommodates pre-loaded ST, SC, MT-RJ and LC 25 x 50mm fiber modules



Outlet Configuration Solutions  
Page 100

Order No.	SAP No.	Description
PUS-00008	180090005	16 Port Universal System Patch Panel - Unloaded, 1U
PUS-00009	180090006	32 Port Universal System Patch Panel - Unloaded, 2U
PUS-00010	180090007	48 Port Universal System Patch Panel - Unloaded, 3U

# Media Outlet Solutions

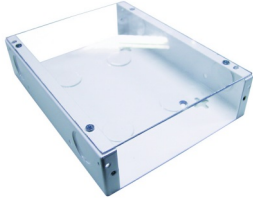
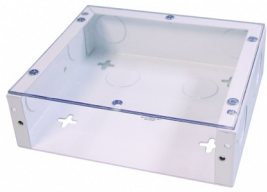

## Multimedia Tamper Proof Enclosure

The Multimedia Tamper Proof Enclosure provides a 12 or 24 port to-the-desk solution that can be wall or surface mounted. Available in red or white the security enclosure features internal management rings for excess fiber or copper cabling and 25mm knockout holes for easy vertical or horizontal cable entry. Designed to accept a suite of rear loaded UTP or optical fiber faceplates, the security enclosure has a clear perspex lid and provides a facility for security lugs (sold separately), enabling the user to secure their network.

- Available in 12 and 24 port variants
- Accommodates Molex PowerCat 6 and PowerCat DataGate Jacks
- Accommodates Synergy single Simplex SC, LC, MT-RJ or ST fiber modules
- Low profile for Inconspicuous Network Connecting
- Rear loading jacks to reduce tampering
- Tamper proof clear cover
- Available in various colors

Order No.	SAP No.	Description
<b>Enclosures, Unloaded</b>		
WFR-00048-**	Consult Molex	6 Port Multimedia Tamper Proof Enclosure - Unloaded
WFR-00054-**	Consult Molex	24 Port Jack Multimedia Tamper Proof Enclosure - Unloaded
WFR-00049-**	Consult Molex	6 Port Multimedia Tamper Proof Enclosure Faceplate - Unloaded
WFR-00051-**	Consult Molex	12 Port SM/MM Multimedia Tamper Proof Enclosure Faceplate - Unloaded
WFR-00055-**	Consult Molex	Adapter Plate Blank
<b>Loaded Adapter Plates - SC Duplex, Shuttered, Riveted</b>		
WFR-00050-RD-BG	180970085	12F Faceplate - Duplex OM1/2 - Red / Beige
WFR-00050-RD-AQ	180970127	12F Faceplate - Duplex OM3/4 - Red / Aqua
WFR-00050-RD-EV	180970128	12F Faceplate - Duplex OM4 - Red / Erika Violet
WFR-00050-RD-BL	180970144	12F Faceplate - Duplex Singlemode - Red / Blue
WFR-00050-RD-GR	180970146	12F Faceplate - Duplex APC Singlemode - Red / Green
WFR-00050-RD-LG	180970148	12F Faceplate - Duplex OM5 - Red / Lime Green
<b>Loaded Adapter Plates - SC Duplex, Shuttered, Riveted - White</b>		
WFR-00050-WH-BG	180970086	12F Faceplate - Duplex OM1/2 - White / Beige
WFR-00050-WH-AQ	180970123	12F Faceplate - Duplex OM3/4 - White / Aqua
WFR-00050-WH-EV	180970124	12F Faceplate - Duplex OM4 - White / Erika Violet
WFR-00050-WH-BL	180970145	12F Faceplate - Duplex Singlemode - White / Blue
WFR-00050-WH-GR	180970147	12F Faceplate - Duplex APC Singlemode - White / Green
WFR-00050-WH-LG	180970149	12F Faceplate - Duplex OM5 - White / Lime Green
<b>Loaded Adapter Plates - SC Duplex, Shuttered, Riveted - Pink</b>		
WFR-00050-PK-BG	180970181	12F Faceplate - Duplex OM1/2 - Light Pink / Beige
WFR-00050-PK-AQ	180970182	12F Faceplate - Duplex OM3/4 - Light Pink / Aqua
WFR-00050-PK-EV	180970183	12F Faceplate - Duplex OM4 - Light Pink / Erika Violet
WFR-00050-PK-BL	180970184	12F Faceplate - Duplex Singlemode - Light Pink / Blue
WFR-00050-PK-GR	180970185	12F Faceplate - Duplex APC Singlemode - Light Pink / Green
WFR-00050-PK-LG	180970186	12F Faceplate - Duplex OM5 - Light Pink / Lime Green
<b>Loaded Adapter Plates - SC Duplex, Shuttered, Riveted - Blue</b>		
WFR-00050-BL-BG	180970187	12F Faceplate - Duplex OM1/2 - Sky Blue / Beige
WFR-00050-BL-AQ	180970188	12F Faceplate - Duplex OM3/4 - Sky Blue / Aqua
WFR-00050-BL-EV	180970189	12F Faceplate - Duplex OM4 - Sky Blue / Erika Violet
WFR-00050-BL-BL	180970190	12F Faceplate - Duplex Singlemode - Sky Blue / Blue
WFR-00050-BL-GR	180970191	12F Faceplate - Duplex APC Singlemode - Sky Blue / Green
WFR-00050-BL-LG	180970192	12F Faceplate - Duplex OM5 - Sky Blue / Lime Green
<b>Loaded Adapter Plates - SC Duplex, Shuttered, Riveted - Yellow</b>		
WFR-00050-YL-BG	180600605	12F Faceplate - Duplex OM1/2 - Yellow / Beige
WFR-00050-YL-AQ	180600606	12F Faceplate - Duplex OM3/4 - Yellow / Aqua
WFR-00050-YL-EV	180600607	12F Faceplate - Duplex OM4 - Yellow / Erika Violet
WFR-00050-YL-BL	180600608	12F Faceplate - Duplex Singlemode - Yellow / Blue
WFR-00050-YL-GR	180600609	12F Faceplate - Duplex APC Singlemode - Yellow / Green
WFR-00050-YL-LG	180600610	12F Faceplate - Duplex OM5 - Yellow / Lime Green
<b>Loaded Adapter Plates - LC Duplex, Shuttered, Riveted - Red</b>		
WFR-00052-RD-BG	180970089	12F Faceplate - Duplex OM1/2 - Red / Beige
WFR-00052-RD-AQ	180970129	12F Faceplate - Duplex OM3/4 - Red / Aqua
WFR-00052-RD-EV	180970130	12F Faceplate - Duplex OM4 - Red / Erika Violet
WFR-00052-RD-BL	180970150	12F Faceplate - Duplex Singlemode - Red / Blue
WFR-00052-RD-GR	180970152	12F Faceplate - Duplex APC Singlemode - Red / Green
WFR-00052-RD-LG	180970154	12F Faceplate - Duplex OM5 - Red / Lime Green
<b>Loaded Adapter Plates - LC Duplex, Shuttered, Riveted - White</b>		
WFR-00052-WH-BG	180970090	12F Faceplate - Duplex OM1/2 - White / Beige
WFR-00052-WH-AQ	180970125	12F Faceplate - Duplex OM3/4 - White / Aqua
WFR-00052-WH-EV	180970126	12F Faceplate - Duplex OM4 - White / Erika Violet
WFR-00052-WH-BL	180970151	12F Faceplate - Duplex Singlemode - White / Blue
WFR-00052-WH-GR	180970153	12F Faceplate - Duplex APC Singlemode - White / Green
WFR-00052-WH-LG	180970155	12F Faceplate - Duplex OM5 - White / Lime Green
<b>Loaded Adapter Plates - LC Duplex, Shuttered, Riveted - Pink</b>		
WFR-00052-PK-BG	180970195	12F Faceplate - Duplex OM1/2 - Light Pink / Beige
WFR-00052-PK-AQ	180600603	12F Faceplate - Duplex OM3/4 - Light Pink / Aqua
WFR-00052-PK-EV	180970176	12F Faceplate - Duplex OM4 - Light Pink / Erika Violet
WFR-00052-PK-BL	180970196	12F Faceplate - Duplex Singlemode - Light Pink / Blue
WFR-00052-PK-GR	180970197	12F Faceplate - Duplex APC Singlemode - Light Pink / Green



## Media Outlet Solutions

Order No.	SAP No.	Description
WFR-00052-PK-LG	180970198	12F Faceplate - Duplex OM5 - Light Pink / Lime Green
<b>Loaded Adapter Plates - LC Duplex, Shuttered, Riveted - Blue</b>		
WFR-00052-BL-BG	180970199	12F Faceplate - Duplex OM1/2 - Sky Blue / Beige
WFR-00052-BL-AQ	180970200	12F Faceplate - Duplex OM3/4 - Sky Blue / Aqua
WFR-00052-BL-EV	180970201	12F Faceplate - Duplex OM4 - Sky Blue / Erika Violet
WFR-00052-BL-BL	180970202	12F Faceplate - Duplex Singlemode - Sky Blue / Blue
WFR-00052-BL-GR	180970203	12F Faceplate - Duplex APC Singlemode - Sky Blue / Green
WFR-00052-BL-LG	180970204	12F Faceplate - Duplex OM5 - Sky Blue / Lime Green
<b>Loaded Adapter Plates - LC Duplex, Shuttered, Riveted - Yellow</b>		
WFR-00052-YL-BG	180600612	12F Faceplate - Duplex OM1/2 - Yellow / Beige
WFR-00052-YL-AQ	180600613	12F Faceplate - Duplex OM3/4 - Yellow / Aqua
WFR-00052-YL-EV	180600614	12F Faceplate - Duplex OM4 - Yellow / Erika Violet
WFR-00052-YL-BL	180600615	12F Faceplate - Duplex Singlemode - Yellow / Blue
WFR-00052-YL-GR	180600616	12F Faceplate - Duplex APC Singlemode - Yellow / Green
WFR-00052-YL-LG	180600617	12F Faceplate - Duplex OM5 - Yellow / Lime Green
<b>Adapter Plates - Internal Shuttered, LC - Red</b>		
WFR-00084-RD-BL	180600627	12 Port Multimedia Enclosure Adapter Plate, Internal Shuttered LC, MM - Blue
WFR-00085-RD-LG	180600628	12 Port Multimedia Enclosure Adapter Plate, Internal Shuttered LC, MM - Lime Green
WFR-00119-RD-AQ	180600625	12 Port Multimedia Enclosure Adapter Plate, Internal Shuttered LC, MM - Aqua
WFR-00120-RD-EV	180600626	12 Port Multimedia Enclosure Adapter Plate, Internal Shuttered LC, MM - Erika Violet
<b>Adapter Plates - Internal Shuttered, LC - White</b>		
WFR-00086-WH-AQ	180600629	12 Port Multimedia Enclosure Adapter Plate, Internal Shuttered LC, MM - Aqua
WFR-00087-WH-EV	180600630	12 Port Multimedia Enclosure Adapter Plate, Internal Shuttered LC, MM - Erika Violet
WFR-00088-WH-BL	180600631	12 Port Multimedia Enclosure Adapter Plate, Internal Shuttered LC, MM - Blue
WFR-00089-WH-LG	180600632	12 Port Multimedia Enclosure Adapter Plate, Internal Shuttered LC, MM - Lime Green
<b>Adapter Plates - Internal Shuttered, LC - Pink</b>		
WFR-00090-PK-AQ	180600633	12 Port Multimedia Enclosure Adapter Plate, Internal Shuttered LC, MM - Aqua
WFR-00091-PK-EV	180600634	12 Port Multimedia Enclosure Adapter Plate, Internal Shuttered LC, MM - Erika Violet
WFR-00092-PK-BL	180600635	12 Port Multimedia Enclosure Adapter Plate, Internal Shuttered LC, MM - Blue
WFR-00093-PK-LG	180600636	12 Port Multimedia Enclosure Adapter Plate, Internal Shuttered LC, MM - Lime Green
<b>Adapter Plates - Internal Shuttered, LC - Blue</b>		
WFR-00094-BL-AQ	180600637	12 Port Multimedia Enclosure Adapter Plate, Internal Shuttered LC, MM - Aqua
WFR-00095-BL-EV	180600638	12 Port Multimedia Enclosure Adapter Plate, Internal Shuttered LC, MM - Erika Violet
WFR-00096-BL-BL	180600639	12 Port Multimedia Enclosure Adapter Plate, Internal Shuttered LC, MM - Blue
WFR-00097-BL-LG	180600640	12 Port Multimedia Enclosure Adapter Plate, Internal Shuttered LC, MM - Lime Green
<b>Adapter Plates - Internal Shuttered, LC - Yellow</b>		
WFR-00098-YL-AQ	180600641	12 Port Multimedia Enclosure Adapter Plate, Internal Shuttered LC, MM - Aqua
WFR-00099-YL-EV	180600642	12 Port Multimedia Enclosure Adapter Plate, Internal Shuttered LC, MM - Erika Violet
WFR-00100-YL-BL	180600643	12 Port Multimedia Enclosure Adapter Plate, Internal Shuttered LC, MM - Blue
WFR-00101-YL-LG	180600644	12 Port Multimedia Enclosure Adapter Plate, Internal Shuttered LC, MM - Lime Green
<b>Blank Adapter Plates</b>		
WFR-00055-WH	180970094	Blank Adapter Plate - White
WFR-00055-RD	180970095	Blank Adapter Plate - Red
WFR-00055-PK	180970205	Blank Adapter Plate - Pink
WFR-00055-BL	180970206	Blank Adapter Plate - Blue
WFR-00055-YL	180600618	Blank Adapter Plate - Yellow

\*\* Enclosure & Faceplate Color Options: RD = Red, WH = White, YL = Yellow, PK = Light Pink, BL = Sky Blue

## Media Outlet Solutions

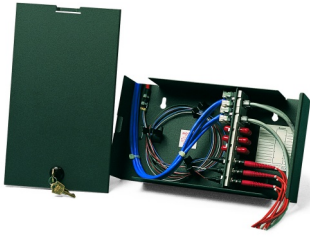

### WM-12

The WM-12 is a wall-mounted steel enclosure that provides up to 18 fiber ports in a minimum of space. The WM-12 has an integral configurable panel that accepts up to six Euromod modules. Modules may be mixed for UTP, FTP, optical fiber and coax, making it the most versatile and compact wall mount enclosure for mixed media. Its design also guarantees that all of the media will be protected and proper fiber bend radius is maintained.

- Up to 18 fiber ports
- Fully configurable using Molex Euromod modules
- Available with fully lockable steel doors when security is a primary concern



Fiber Modules  
Page 71

Euromod  
Modules  
Page 15

Order No.	SAP No.	Description
WFR-00018	180090008	WM12 - Graphite Gray



### Multi User Telecommunications Outlet (MUTO)

The Multi User Telecommunications Outlet (MUTO) is the ideal solution for high-density fiber or copper requirements in the office environment. This sleek product holds up to twelve 25 x 50mm Euromod Modules or USO II fascias and is easily mounted near file servers, active devices, and workstations. The MUTO can also accommodate up to six 50 x 50mm Angled Fiber Modules.

- Aluminium main body
- Two metal end caps (angled)
- Two plastic end caps (flat)
- Four end cap screws
- Two plastic end plugs (for metal end caps)
- Two Snapz icon trees (alpha)
- Accommodates 25 x 50mm USO II fascias, enabling Category 5e or Category 6 performance
- Accommodates ST, SC, MT-RJ & LC Euromod 25 x 50mm and 50 x 50mm Angled Fiber Modules



Order No.	SAP No.	Description
CPT-00004	180080020	Multi User Telecommunications Outlet (MUTO)



Outlet  
Configuration  
Solutions  
Page 100

Fiber Modules  
Page 71

# Installation equipment >



**Installation begins with the right tools and ends with the right tests. Molex termination tools and testers are designed to help you install both copper and fiber systems easily and efficiently.**



# Tools & Testers



**Termination Tools**

Installation starts with having the right tool. Molex termination tools offer faultless termination for DataGate Jacks and Keystone Jacks.



**Testers**

Molex's range of continuity testers is the mainstay of any installer's toolkit. This industry favorite is known for its long life and reliable performance.



**Rugged and Reliable**

Long-lasting, durable tools that will provide reliable operation time and again.



### 4 Pair Termination Tool

The Molex DataGate 4 Pair Termination Tool is a robust and reliable product that offers faultless gas-tight terminations of all four pairs simultaneously. The tool frame is manufactured from high grade steel with die-cast termination heads. Designed specifically for use with Molex DataGate and Keystone style jacks, the 4 Pair Termination Tool Frame is supplied unloaded into which either the UTP Termination Head (for termination of the UTP DataGate and Keystone jacks) or the C6A Termination Head (for termination of the C6A shielded DataGate jacks) is fitted. Operation is simple and efficient. The jack is placed over the wires that have been securely seated in the Termination Head. The Termination Head and jack are then pivoted into the cutting position and the handles depressed, resulting in wires that are firmly and accurately seated and neatly trimmed, in one simple operation.

- Designed specifically for the DataGate, Keystone and C6A Shielded Jacks
- Simple to operate
- Cables are terminated and neatly trimmed in one operation
- Tool Frame supplied unloaded. UTP and C6A Termination Heads supplied separately
- MOD-Clip 4 Pair Termination Tool is compatible with UTP MOD-Clip C6 Jacks only. C6A MOD-Clip jacks are terminated using the DataGate tool

Order No.	SAP No.	Description
31.0011	Consult Molex	4 Pair Termination Tool Frame
31.0010	Consult Molex	4 Pair Termination Tool Frame, UTP - MOD-Clip Jack only
31.0012	Consult Molex	Termination Head UTP
31.0015	182520015	Termination Head C6A



### Keystone Jack C6A UTP 4 Pair Termination Tool

The Keystone Jack C6A UTP 4 Pair Termination Tool designed specifically for compatibility with the the Gen II C6A UTP jack. The tool is a robust, reliable product offering fast, fault-less gas-tight termination of all four pairs of solid cable simultaneously. The C6A UTP Keystone Jack Gen II Termination tool is supplied with a cutting blade module installed and a spare replacement blade module.

- Fast, fault-less termination
- Cutting blade and spare supplied with each tool for long termination life
- Ergonomic tool handle design for comfortable repeat operation

Order No.	SAP No.	Description
31.0016	182520017	Keystone Jack C6A UTP 4 Pair Termination Tool



C6A UTP  
Keystone Jack  
Page 7



### SLT3S Tester

The SLT3S Tester is a rugged, lightweight product designed to verify the integrity of 1, 2, 3, and 4 pair UTP and FTP channels. Incorporating a unique 3-in-1 design, this tester features built-in modular jacks for USOC, EIA 568A and 568B wiring sequences. Simply connect the master and slave unit to each end of the cable under test, and the SLT3S automatically verifies correct cable sequence, as well as open and short circuits.

- Innovative 3-in-1 design features modular jacks for testing USOC, EIA 568A and 568B cabling systems
- Accurately verifies the continuity and sequence of 1, 2, 3 and 4 pair UTP and FTP channels
- Continuously-sequencing LED display provides a diagnostic readout that immediately detects shorts, opens, reversals and mis-wires at a glance

Order No.	SAP No.	Description
33A-100-10	180390011	SLT3S Tester (Master and Slave Units) with 9 Volt battery, UTP and Shielded



# Order No. Reference

Order No.	SAP No.	Description	Page
106166-0550	Consult Molex	SC/SC APC Duplex Singlemode Zirconia Flange Mount Shuttered - Green	51
17-0101-02	Consult Molex	Euromod Single Gang Wallplate, 50mm x 50mm, No Labeling Facility	102
17-0111-02	181390001	Euromod Single Gang Wallplate, 50mm x 50mm, Labeling Facility	102
17-0112-02	181390002	Euromod Double Gang Wallplate, 50mm x 100mm, Labeling Facility	102
17-0232-02	Consult Molex	Euromod Snap-in Adapter Collar (full) 50mm x 50mm	100
17-0412-02	180060060	Euromod Quarter (12.5 x 50mm) Blank - White	24, 100, 102
17-0413-02	181370005	Euromod Half (25 x 50mm) Blank - White	24, 100, 102
17-0414-02	180060062	Euromod Full (50 x 50mm) Blank - White	24, 100, 102
17.A0162	181210015	25 x 50mm Duplex SC Module, Multimode - 1 Adapter	71
17.A0172	181210014	25 x 50mm Duplex SC Module, Singlemode - 1 Adapter	71
17.A0182	182620006	25 x 50mm Duplex SC-ST Module, Multimode - 1 Adapter	71
17.A0192	182620007	25 x 50mm Duplex SC-ST Module, Singlemode - 1 Adapter	71
17.A0202	184000467	25 x 50mm Shuttered Duplex SC Module, Multimode - 1 Adapter	71
17.A0212	184000466	25 x 50mm Shuttered Duplex SC Module, Singlemode - 1 Adapter	71
17.A0222	182620008	25 x 50mm Shuttered Duplex SC-ST Module, Multimode - 1 Adapter	71
17.C0012	181770001	Unlabelled Three Port Euromod Wallplate, 114mm x 71mm x 9mm - Unloaded	102
17.C101G	180100001	WR12 Fiber Enclosure, ST Aperture - Unloaded	67
17.C102G	180100002	WR12 Fiber Enclosure, Duplex SC Aperture - Unloaded	67
17.C103G	180100003	WR12 Blank Fascia	67
17.C104G	180100004	WR12 Rack Mount Ears	67
17.C130G	180100007	WR24 Fiber Enclosure, ST Aperture - Unloaded	67
17.C139G	180100005	WR24 Fiber Enclosure, Duplex SC Aperture - Unloaded	67
17.C148G	180100006	WR24 Rack Mount Ears	67
17.C149G	180100012	WR24 Blank Fascia	67
18262-0031	182620031	SC Singlemode Duplex 2mm Connector - Blue Boot	48
18262-0032	182620032	SC Multimode Duplex 2mm Connector - Beige Boot	48
18262-0033	182620033	SC Multimode 900µm Connector kit - Beige Boot	48
18262-0034	182620034	LC Multimode 900µm Connector kit - White Boot	48
18262-0035	182620035	LC Multimode Duplex 2mm Connector kit - White Boot	48
18262-0036	182620036	ST Multimode 2mm Connector kit - Black Boot	48
18262-0037	182620037	ST Multimode 2mm Connector kit - Red Boot	48
18262-0038	182620038	ST Multimode 900µm Connector kit - Black Boot	48
18262-0039	182620039	ST Singlemode 900µm Connector kit - Blue Boot	48
18262-0040	182620040	ST Singlemode 2mm Connector kit - Yellow Boot	48
18262-0041	182620041	LC Singlemode 900µm Connector kit - White Boot	48
18262-0042	182620042	LC Singlemode Duplex 2mm Connector kit - Blue Boot	48
18262-0043	182620043	SC Singlemode 900µm Connector kit - Blue Boot	48
18262-0045	182620045	SC Singlemode Angle Polish Duplex 2mm Connector - Green Boot	48
18262-0046	182620046	SC Multimode Angle Polish Duplex 900µm Connector - Green Boot	48
18262-0047	182620047	ST Multimode 3mm Connector kit - Black Boot	48
18262-0048	182620048	ST Multimode 3mm Connector kit - Red Boot	48
18262-0049	182620049	ST Singlemode 3mm Connector kit - Yellow Boot	48
18282-0037	182820037	SC/SC Duplex Singlemode Zirconia Flange Mount Unshuttered - Blue	51
18282-0038	182820038	SC/SC Duplex Singlemode Zirconia Snap Mount Unshuttered - Blue	51
18282-0039	182820039	SC/SC APC Duplex Singlemode Zirconia Flange Mount Unshuttered - Green	51
18282-0040	182820040	SC/SC APC Duplex Singlemode Zirconia Snap Mount Unshuttered - Green	51
18282-0045	182820045	LC Unshuttered Duplex, Flange Mount, Zirconia Alignment Sleeve - Blue	52
18282-0046	182820046	LC Unshuttered Duplex, Snap Mount, Zirconia Alignment Sleeve - Blue	52
18282-0047	182820047	LC Unshuttered Duplex, Flange Mount, Zirconia Alignment Sleeve - Green	52
18282-0048	182820048	LC Unshuttered Duplex, Snap Mount, Zirconia Alignment Sleeve - Green	52
18282-0053	182820053	LC Quad, Zirconia Alignment Sleeve, Flange Mount - Blue	53
18282-0054	182820054	LC Quad, Zirconia Alignment Sleeve, Snap Mount - Blue	53
18282-0055	182820055	LC/APC Quad, Zirconia Alignment Sleeve, Flange Mount - Green	54
18282-0056	182820056	LC/APC Quad, Zirconia Alignment Sleeve, Snap Mount - Green	54
18282-0057	182820057	ST/ST Adapter, Singlemode/Multimode, Metal Body, Phosphor Bronze Sleeve	54
18282-0065	182820065	ST/ST Adapter, Singlemode/Multimode, Metal Body, Zirconia Sleeve	54
18282-0089	182820089	LC Unshuttered Duplex, Snap Mount, Zirconia Alignment Sleeve - Erika Violet	52
18282-0092	182820092	LC Unshuttered Duplex, Flange Mount, Zirconia Alignment Sleeve - Erika Violet	52
18282-0093	182820093	LC Quad, Zirconia Alignment Sleeve, Snap Mount - Erika Violet	53
18282-0094	182820094	LC Quad, Zirconia Alignment Sleeve, Flange Mount - Erika Violet	53
18282-0103	182820103	SC/SC Duplex Multimode Zirconia Flange Unshuttered - Beige	51
18282-0104	182820104	SC/SC Duplex Multimode Zirconia Flange Unshuttered - Aqua	51
18282-0107	182820107	SC/SC Duplex Multimode Zirconia Flange Unshuttered - Erika Violet	51
18282-0108	182820108	SC/SC Duplex Multimode Zirconia Snap Mount Unshuttered - Beige	51
18282-0109	182820109	SC/SC Duplex Multimode Zirconia Snap Mount Unshuttered - Aqua	51
18282-0111	182820111	SC/SC Duplex Multimode Zirconia Snap Mount Unshuttered - Erika Violet	51
18282-0112	182820112	LC Unshuttered Duplex, Flange Mount, Zirconia Alignment Sleeve - Beige	52
18282-0113	182820113	LC Unshuttered Duplex, Flange Mount, Zirconia Alignment Sleeve - Aqua	52
18282-0117	182820117	LC Unshuttered Duplex, Snap Mount, Zirconia Alignment Sleeve - Beige	52
18282-0118	182820118	LC Unshuttered Duplex, Snap Mount, Zirconia Alignment Sleeve - Aqua	52
18282-0122	182820122	LC Quad, Zirconia Alignment Sleeve, Flange Mount - Beige	53
18282-0127	182820127	LC Quad, Zirconia Alignment Sleeve, Snap Mount - Beige	53
18282-0128	182820128	LC Quad, Zirconia Alignment Sleeve, Snap Mount - Aqua	53
18282-0177	182820177	LC Shuttered Duplex, Snap Mount, Zirconia Alignment Sleeve - Green	52
18282-0178	182820178	LC Shuttered Duplex, Snap Mount, Zirconia Alignment Sleeve - Blue	52
18282-0179	182820179	LC Shuttered Duplex, Snap Mount, Zirconia Alignment Sleeve - Aqua	52
18282-0180	182820180	LC Shuttered Duplex, Snap Mount, Zirconia Alignment Sleeve - Beige	52
18282-0181	182820181	LC Shuttered Duplex, Flange Mount, Zirconia Alignment Sleeve-Erika Violet	52
18282-0182	182820182	LC Shuttered Duplex, Flange Mount, Zirconia Alignment Sleeve - Blue	52
18282-0183	182820183	LC Shuttered Duplex, Flange Mount, Zirconia Alignment Sleeve - Green	52
18282-0184	182820184	LC Shuttered Duplex, Flange Mount, Zirconia Alignment Sleeve - Beige	52
18282-0185	182820185	LC Shuttered Duplex, Snap Mount, Multimode, OM3/4, Zirconia Alignment Sleeve- Aqua	52
18282-0186	182820186	LC Shuttered Duplex, Snap Mount, Zirconia Alignment Sleeve - Erika Violet	52
18282-0187	182820187	SC/SC Duplex Zirconia Flange Mount Shuttered - Blue	51
18282-0188	182820188	SC/SC Shuttered Duplex Zirconia Flange Mount Shuttered - Green	51
18282-0189	182820189	SC/SC Duplex Zirconia Flange Mount Shuttered - Beige	51
18282-0190	182820190	SC/SC Duplex Zirconia Flange Mount Shuttered - Aqua	51, 52
18282-0191	182820191	SC/SC Duplex Zirconia Flange Mount Shuttered - Erika Violet	51
18282-0192	182820192	SC/SC Duplex Zirconia Snap Mount Shuttered - Blue	51

# Order No. Reference

Order No.	SAP No.	Description	Page
18282-0194	182820194	SC/SC Duplex Zirconia Snap Mount Shuttered - Beige	51
18282-0196	182820196	SC/SC Duplex Zirconia Snap Mount Shuttered - Erika Violet	51
18282-0198	182820198	LC Shuttered Quad, Zirconia Alignment Sleeve, Flange Mount - Blue	53
18282-0199	182820199	LC/APC Shuttered Quad, Zirconia Alignment Sleeve, Flange Mount - Green	54
18282-0200	182820200	LC Shuttered Quad, Zirconia Alignment Sleeve, Flange Mount - Beige	53
18282-0201	182820201	LC Shuttered Quad, Zirconia Alignment Sleeve, Flange Mount - EV	53
18282-0202	182820202	LC Shuttered Quad, Zirconia Alignment Sleeve, Snap Mount - Blue	53
18282-0203	182820203	LC/APC Shuttered Quad, Zirconia Alignment Sleeve, Snap Mount - Green	54
18282-0204	182820204	LC Shuttered Quad, Zirconia Alignment Sleeve, Snap Mount - Aqua	53
18282-0205	182820205	LC Shuttered Quad, Zirconia Alignment Sleeve, Snap Mount - Beige	53
18282-0206	182820206	LC Shuttered Quad, Zirconia Alignment Sleeve, Snap Mount - EV	53
18282-0217	182820217	LC Shuttered Duplex, Flange Mount, Zirconia Alignment Sleeve - Lime Green	52
18282-0218	182820218	SC/SC Duplex Zirconia Flange Mount Shuttered - Lime Green	51
18282-0219	182820219	SC/SC Duplex Zirconia Snap Mount Shuttered- Lime Green	51
18282-0220	182820220	LC Shuttered Quad, Zirconia Alignment Sleeve, Flange Mount - Lime Green	53
18282-0221	182820221	LC Shuttered Quad, Zirconia Alignment Sleeve, Snap Mount - Lime Green	53
18282-0224	182820224	LC Unshuttered Duplex, Flange Mount, Zirconia Alignment Sleeve - Lime Green	52
18282-0225	182820225	SC/SC Duplex Singlemode Zirconia Snap Mount Shuttered - Lime Green	51
18282-0226	182820226	SC/SC Duplex Multimode Zirconia Flange Unshuttered - Lime Green	51
18282-0227	182820227	LC Unshuttered Duplex, Snap Mount, Zirconia Alignment Sleeve - Lime Green	52
18282-0228	182820228	LC Quad, Zirconia Alignment Sleeve, Flange Mount - Lime Green	53
18282-0229	182820229	LC Quad, Zirconia Alignment Sleeve, Snap Mount - Lime Green	53
18282-0232	182820232	LC Shuttered Duplex, Snap Mount, Zirconia Alignment Sleeve - Lime Green	52
18282-0249	182820249	Duplex LC 5M OS1/2, Zirconia Sleeve, Flange Mounted, Internal Shuttered, Blue	53
18282-0250	182820250	Duplex LC MM OM3/4, Zirconia Sleeve, Flange Mounted, Internal Shuttered, Aqua	53
18282-0251	182820251	Duplex LC MM OM4, Zirconia Sleeve, Flange Mounted, Internal Shuttered, Erika Violet	53
18282-0252	182820252	Duplex LC MM OM5, Zirconia Sleeve, Flange Mounted, Internal Shuttered, Lime Green	53
18282-0253	182820253	Duplex LC 5M OS1/2, Zirconia Sleeve, Snap Mounted, Internal Shuttered, Blue	53
18282-0254	182820254	Duplex LC MM OM3/4, Zirconia Sleeve, Snap Mounted, Internal Shuttered, Aqua	53
18282-0255	182820255	Duplex LC MM OM4, Zirconia Sleeve, Snap Mounted, Internal Shuttered, Erika Violet	53
18282-0256	182820256	Duplex LC MM OM5, Zirconia Sleeve, Snap Mounted, Internal Shuttered, Lime Green	53
25.A029-04	Consult Molex	Brush Tidy Cable Management Panel - Black*	95
25.B016G	180320002	Ring Run	95
25.B018G	Consult Molex	Blank Panels	95
25.B0284	180310014	1U Side Ring	95
25.B035G	180320007	Deep Ring Run	95
25.B0364	180310015	1U Side Ring Deep	95
25.B0424	180310017	2U Side Ring	95
25.C0015B	Consult Molex	Double Density Cable Management Ring	95
25.C001G	Consult Molex	Panel 1U with cover	95
31.0010	Consult Molex	4 Pair Termination Tool Frame, UTP - MOD-Clip Jack only	112
31.0011	Consult Molex	4 Pair Termination Tool Frame	112
31.0012	Consult Molex	Termination Head UTP	112
31.0015	182520015	Termination Head C6A	112
31.0016	182520017	Keystone Jack C6A UTP 4 Pair Termination Tool	112
33A-100-10	180390011	SLT35 Tester (Master and Slave Units) with 9 Volt battery, UTP and Shielded	112
39-125	180480001	25 Pair Category 3 UTP Cable, PVC - Gray	99
39.B0180	180480012	100 Pair Category 3 UTP Cable, PVC - Gray	99
42-311-02	181400006	Single Gang MOD-SNAP 1 Aperture - 86 x 86mm	100, 102
42-312-02	181400005	Single Gang MOD-SNAP 2 Aperture - 86 x 86mm	100, 102
42-314-02	181400008	Double Gang MOD-SNAP 4 Aperture - 86 x 146mm	100, 102
81-XAABB-YLLLC-E	Consult Molex	ModLink Advanced Fiber Optic Cables	76
86117-1401	861171401	6 Fiber Shuttered MT-RJ Adapter Plate, Singlemode/Multimode	68
88479-9211	Consult Molex	Horizontal Cable Manager, duct type, 1U, front only	95
88479-9212	Consult Molex	Horizontal Cable Manager, duct type, 1U, front / rear	95
88479-9221	Consult Molex	Horizontal Cable Manager, duct type, 2U, front only	95
88479-9222	Consult Molex	Horizontal Cable Manager, duct type, 2U, front / rear	95
88479-9223	Consult Molex	Rear Cable Manager	23, 95, 106
8HAAABCDEFFGHIIJ	Consult Molex	MPO-X Fiber Optic Cable Assembly	79
8MAABCCDEEFFIIJ	Consult Molex	MPO-MPO Pre-terminated Multicore Cable Assemblies	81
91-XAABB-YLLLC-E	Consult Molex	ModLink Cables	75
91.10.332.00100	180610082	ST Pigtail, LS0H - 1m	46
91.10.432.00100	Consult Molex	ST Pigtail, LS0H - 1m	46
91.10.532.00100	180610081	ST Pigtail, LS0H - 1m	46
91.10.832.00100	180610080	ST Pigtail, LS0H - 1m	46
91.30.332.00100	180610093	SC Pigtail, LS0H - 1m	46
91.30.332.00B00-S	180594011	SC Pigtails 6 PC X 1 Fiber 50µm (OM3) MM - 1.5m	46
91.30.432.00100	Consult Molex	SC Pigtail, LS0H - 1m	46
91.30.432.00B00-S	180594025	SC Pigtails 6 PC X 1 Fiber 50µm (OM4) MM - 1.5m	46
91.30.532.00100	180610091	SC Pigtail, LS0H - 1m	46
91.30.532.00B00-S	180594024	SC Pigtails 6 PC X 1 Fiber 50µm (OM2) MM - 1.5m	46
91.30.632.00B00-S	180594023	SC Pigtails 6 PC X 1 Fiber 62.5µm (OM1) MM - 1.5m	46
91.30.832.00100	180610095	SC Pigtail, LS0H - 1m	46
91.30.832.00B00-S	180594015	SC Pigtails 6 PC X 1 Fiber 9µm (G.657a2) SM - 1.5m	46
91.30.932.00B00-S	180594026	SC Pigtails 6 PC X 1 Fiber 50µm (OM5) MM - 1.5m	46
91.A1451	182680075	Cable Gland M20 7-14mm black	60
91.L0.332.00100	180610094	LC Pigtail, LS0H - 1m	46
91.L0.332.00B00-S	180594009	LC Pigtails 6 PC X 1 Fiber 50µm (OM3) MM - 1.5m	46
91.L0.432.00100	180610169	LC Pigtail, LS0H - 1m	46
91.L0.432.00B00-S	180594021	LC Pigtails 6 PC X 1 Fiber 50µm (OM4) MM - 1.5m	46
91.L0.532.00100	180610092	LC Pigtail, LS0H - 1m	46
91.L0.532.00B00-S	180594020	LC Pigtails 6 PC X 1 Fiber 50µm (OM2) MM - 1.5m	46
91.L0.632.00B00-S	180594019	LC Pigtails 6 PC X 1 Fiber 62.5µm (OM1) MM - 1.5m	46
91.L0.832.00100	180610096	LC Pigtail, LS0H - 1m	46
91.L0.832.00B00-S	180594013	LC Pigtails 6 PC X 1 Fiber 9µm (OS2 G.657a2) SM - 1.5m	46
91.L0.932.00100	Consult Molex	LC Pigtail, LS0H - 1m	46
91.L0.932.00B00-S	180594022	LC Pigtails 6 PC X 1 Fiber 50µm (OM5) MM - 1.5m	46
91.MM.372.YYYL0	Consult Molex	Optical Fiber Patch Cords, LC Uniboot-LC Uniboot, Multimode OM3, Low Loss, LS0H - Aqua	46
91.MM.472.YYYL0	Consult Molex	Optical Fiber Patch Cords, LC Uniboot-LC Uniboot, Multimode OM4, Low Loss, LS0H - Erika Violet	46

# Order No. Reference

Order No.	SAP No.	Description	Page
91.MM.872.YYYL0	Consult Molex	Optical Fiber Patch Cords, LC Uniboot-LC Uniboot, Singlemode OS2 G.657a2, Low Loss, LS0H - Yellow	46
91.MM.972.YYYL0	Consult Molex	Optical Fiber Patch Cord LC Uniboot - LC Uniboot OM5 Low Loss LS0H- Lime Green	46
91.PP.3D2.XXXL0	Consult Molex	Optical Fiber Patch Cords, Uniboot, Reversible Polarity, LC Push Pull-LC Push Pull, Multimode OM3, Low Loss, LS0H, XXX meter, Aqua	47
91.PP.4D2.XXXL0	Consult Molex	Optical Fiber Patch Cords, Uniboot, Reversible Polarity, LC Push Pull-LC Push Pull, Multimode OM4, Low Loss, LS0H, XXX meter, Erika Violet	47
91.PP.8D2.XXXL0	Consult Molex	Optical Fiber Patch Cords, Uniboot, Reversible Polarity, LC Push Pull-LC Push Pull, Singlemode G.657a2, Low Loss, LS0H, XXX meter, Yellow	47
91.PP.9D2.XXXL0	Consult Molex	Optical Fiber Patch Cords, Uniboot, Reversible Polarity, LC Push Pull-LC Push Pull, Multimode OM5, Low Loss, LS0H, XXX meter, Lime Green	47
91.XX.XXX.XXXXX-X	Consult Molex	Fiber Optic Patch Cords	45
91XXXXXXXXXXXXXXXX	Consult Molex	Pre-terminated Fiber Optic Leads	44
95.C090	Consult Molex	25 Pair Category 5 UTP Cable, 24 AWG, PVC, Gray, 500m	98
9HAAABCDEFFGHIIIJ	Consult Molex	Hybrid Pre-Terminated Cable Assemblies --	79
9MAABCCDEFFGHIIIJ	Consult Molex	MTP-MTP Pre-Terminated Multicore Cable Assemblies	81
ADA-00003	180060065	Standard Keystone Category 5e 8 wire Feed Through Adapter - Black	105
ADA-00006	Consult Molex	Category 6 Shielded, 8 wire Feed Through Adapter	27
AFOAJ004OM1	180570014	4 Core Armored Fiber Cable - OM1	36
AFOAJ004OM2	180570015	4 Core Armored Fiber Cable - OM2	36
AFOAJ004OM3	180570016	4 Core Armored Fiber Cable - OM3	36
AFOAJ004OM4	180570208	4 Core Armored Fiber Cable - OM4	36
AFOAJ004OM5	180570461	4 Core Armored Fiber Cable - OM5	36
AFOAJ004OS2	180570203	4 Core Armored Fiber Cable - OS2	36
AFOAJ006OM1	180570018	6 Core Armored Fiber Cable - OM1	36
AFOAJ006OM2	180570019	6 Core Armored Fiber Cable - OM2	36
AFOAJ006OM3	180570020	6 Core Armored Fiber Cable - OM3	36
AFOAJ006OM4	180570209	6 Core Armored Fiber Cable - OM4	36
AFOAJ006OM5	180570462	6 Core Armored Fiber Cable - OM5	36
AFOAJ006OS2	180570204	6 Core Armored Fiber Cable - OS2	36
AFOAJ008OM1	180580328	8 Core Armored Fiber Cable - OM1	36
AFOAJ008OM2	180570060	8 Core Armored Fiber Cable - OM2	36
AFOAJ008OM3	180570238	8 Core Armored Fiber Cable - OM3	36
AFOAJ008OM4	180570210	8 Core Armored Fiber Cable - OM4	36
AFOAJ008OM5	180570463	8 Core Armored Fiber Cable - OM5	36
AFOAJ008OS2	180570205	8 Core Armored Fiber Cable - OS2	36
AFOAJ012OM1	180570022	12 Core Armored Fiber Cable - OM1	36
AFOAJ012OM2	180570023	12 Core Armored Fiber Cable - OM2	36
AFOAJ012OM3	180570024	12 Core Armored Fiber Cable - OM3	36
AFOAJ012OM4	180570211	12 Core Armored Fiber Cable - OM4	36
AFOAJ012OM5	180570464	12 Core Armored Fiber Cable - OM5	36
AFOAJ012OS2	180570206	12 Core Armored Fiber Cable - OS2	36
AFOAJ024OM1	180570026	24 Core Armored Fiber Cable - OM1	36
AFOAJ024OM2	180570027	24 Core Armored Fiber Cable - OM2	36
AFOAJ024OM3	180570028	24 Core Armored Fiber Cable - OM3	36
AFOAJ024OM4	180570212	24 Core Armored Fiber Cable - OM4	36
AFOAJ024OM5	180570465	24 Core Armored Fiber Cable - OM5	36
AFOAJ024OS2	180570207	24 Core Armored Fiber Cable - OS2	36
AFOBPO06OM1	180580154	6 Core, Plenum-Orange - OM1	41
AFOBPO06OM2	180580098	6 Core, Plenum-Orange - OM2	41
AFOBPO06OM3	180580078	6 Core, Plenum-Aqua - OM3	41
AFOBPO06OM4	180580566	6 Core, Plenum-Aqua - OM4	41
AFOBPO06OM5	180580761	6 Core, Plenum-Lime Green - OM5	41
AFOBPO06OS2	180580569	6 Core, Plenum-Yellow - OS2	41
AFOBPO12OM1	180580156	12 Core, Plenum-Orange - OM1	41
AFOBPO12OM2	180580100	12 Core, Plenum-Orange - OM2	41
AFOBPO12OM3	180580080	12 Core, Plenum-Aqua - OM3	41
AFOBPO12OM4	180580432	12 Core, Plenum-Aqua - OM4	41
AFOBPO12OM5	180580763	12 Core, Plenum-Lime Green - OM5	41
AFOBPO12OS2	180580120	12 Core, Plenum-Yellow - OS2	41
AFOBPO24OM1	180580157	24 Core, Plenum-Orange - OM1	41
AFOBPO24OM2	180580101	24 Core, Plenum-Orange - OM2	41
AFOBPO24OM3	180580081	24 Core, Plenum-Aqua - OM3	41
AFOBPO24OM4	180580429	24 Core, Plenum-Aqua - OM4	41
AFOBPO24OM5	180580764	24 Core, Plenum-Lime Green - OM5	41
AFOBPO24OS2	180580571	24 Core, Plenum-Yellow - OS2	41
AFOBPO48OM1	180580159	48 Core, Plenum-Orange - OM1	41
AFOBPO48OM2	180580103	48 Core, Plenum-Orange - OM2	41
AFOBPO48OM3	180580083	48 Core, Plenum-Aqua - OM3	41
AFOBPO48OM4	180580567	48 Core, Plenum-Aqua - OM4	41
AFOBPO48OM5	180580784	48 Core, Plenum-Lime Green - OM5	41
AFOBPO48OS2	180580572	48 Core, Plenum-Yellow - OS2	41
AFOBPO72OM1	180580161	72 Core, Plenum-Orange - OM1	41
AFOBPO72OM2	180580105	72 Core, Plenum-Orange - OM2	41
AFOBPO72OM3	180580085	72 Core, Plenum-Aqua - OM3	41
AFOBPO72OM4	180580568	72 Core, Plenum-Aqua - OM4	41
AFOBPO72OM5	180580785	72 Core, Plenum-Lime Green - OM5	41
AFOBPO72OS2	180580573	72 Core, Plenum-Yellow - OS2	41
AFODI XXX XXX X X-X	Consult Molex	1 Fiber All Dielectric 250µm FTTH Flat Drop Cable	87
AFODOXXXXXXXXXX-X	Consult Molex	Indoor/Outdoor Spiral Steel Tube LS0H Fiber Cable	43
AFOIZ004OM1	180570285	4 Core Indoor LS0H Fiber Cable - OM1	35
AFOIZ004OM2	180570287	4 Core Indoor LS0H Fiber Cable - OM2	35
AFOIZ004OM3	180570281	4 Core Indoor LS0H Fiber Cable - OM3	35
AFOIZ004OM4	180570218	4 Core Indoor LS0H Fiber Cable - OM4	35
AFOIZ004OM5	180580765	4 Core Indoor LS0H Fiber Cable - OM5	35
AFOIZ004OS2	180570289	4 Core Indoor LS0H Fiber Cable - OS2	35
AFOIZ006OM1	180580360	6 Core Indoor LS0H Fiber Cable - OM1	35
AFOIZ006OM2	180580351	6 Core Indoor LS0H Fiber Cable - OM2	35
AFOIZ006OM3	180580312	6 Core Indoor LS0H Fiber Cable - OM3	35
AFOIZ006OM4	180570219	6 Core Indoor LS0H Fiber Cable - OM4	35
AFOIZ006OM5	180580766	6 Core Indoor LS0H Fiber Cable - OM5	35
AFOIZ006OS2	180580427	6 Core Indoor LS0H Fiber Cable - OS2	35
AFOIZ008OM1	180570286	8 Core Indoor LS0H Fiber Cable - OM1	35

# Order No. Reference

Order No.	SAP No.	Description	Page
AFOI20080M2	180570229	8 Core Indoor LS0H Fiber Cable - OM2	35
AFOI20080M3	180570253	8 Core Indoor LS0H Fiber Cable - OM3	35
AFOI20080M4	180570220	8 Core Indoor LS0H Fiber Cable - OM4	35
AFOI20080M5	180580767	8 Core Indoor LS0H Fiber Cable - OM5	35
AFOI20080S2	180570290	8 Core Indoor LS0H Fiber Cable - OS2	35
AFOI20120M1	180580326	12 Core Indoor LS0H Fiber Cable - OM1	35
AFOI20120M2	180580369	12 Core Indoor LS0H Fiber Cable - OM2	35
AFOI20120M3	180580333	12 Core Indoor LS0H Fiber Cable - OM3	35
AFOI20120M4	180570221	12 Core Indoor LS0H Fiber Cable - OM4	35
AFOI20120M5	180580768	12 Core Indoor LS0H Fiber Cable - OM5	35
AFOI20120S2	180570291	12 Core Indoor LS0H Fiber Cable - OS2	35
AFOI20240M1	180580327	24 Core Indoor LS0H Fiber Cable - OM1	35
AFOI20240M2	180570288	24 Core Indoor LS0H Fiber Cable - OM2	35
AFOI20240M3	180580352	24 Core Indoor LS0H Fiber Cable - OM3	35
AFOI20240M4	180570170	24 Core Indoor LS0H Fiber Cable - OM4	35
AFOI20240M5	180580769	24 Core Indoor LS0H Fiber Cable - OM5	35
AFOI20240S2	180570292	24 Core Indoor LS0H Fiber Cable - OS2	35
AFOUN0040M1	180570144	4 Core Armored Unitube Fiber Cable - OM1	37
AFOUN0040M2	180570168	4 Core Armored Unitube Fiber Cable - OM2	37
AFOUN0040M3	180570494	4 Core Armored Unitube Fiber Cable - OM3	37
AFOUN0040M4	180570244	4 Core Armored Unitube Fiber Cable - OM4	37
AFOUN0040M5	180570466	4 Core Armored Unitube Fiber Cable - OM5	37
AFOUN0040S2	180570370	4 Core Armored Unitube Fiber Cable - OS2	37
AFOUN0060M1	180570145	6 Core Armored Unitube Fiber Cable - OM1	37
AFOUN0060M2	180570117	6 Core Armored Unitube Fiber Cable - OM2	37
AFOUN0060M3	180570154	6 Core Armored Unitube Fiber Cable - OM3	37
AFOUN0060M4	180570256	6 Core Armored Unitube Fiber Cable - OM4	37
AFOUN0060M5	180570467	6 Core Armored Unitube Fiber Cable - OM5	37
AFOUN0060S2	180570257	6 Core Armored Unitube Fiber Cable - OS2	37
AFOUN0080M1	180570162	8 Core Armored Unitube Fiber Cable - OM1	37
AFOUN0080M2	180570493	8 Core Armored Unitube Fiber Cable - OM2	37
AFOUN0080M3	180570252	8 Core Armored Unitube Fiber Cable - OM3	37
AFOUN0080M4	180570368	8 Core Armored Unitube Fiber Cable - OM4	37
AFOUN0080M5	180570468	8 Core Armored Unitube Fiber Cable - OM5	37
AFOUN0080S2	180570270	8 Core Armored Unitube Fiber Cable - OS2	37
AFOUN0120M1	Consult Molex	12 Core Armored Unitube Fiber Cable - OM1	37
AFOUN0120M2	180570158	12 Core Armored Unitube Fiber Cable - OM2	37
AFOUN0120M3	180570143	12 Core Armored Unitube Fiber Cable - OM3	37
AFOUN0120M4	180570369	12 Core Armored Unitube Fiber Cable - OM4	37
AFOUN0120M5	180570469	12 Core Armored Unitube Fiber Cable - OM5	37
AFOUN0120S2	180580414	12 Core Armored Unitube Fiber Cable - OS2	37
AFOXR0040M1	180580775	4 Core Inter-Locking Fiber Cable - OM1	42
AFOXR0040M2	180580777	4 Core Inter-Locking Fiber Cable - OM2	42
AFOXR0040M3	180580782	4 Core Inter-Locking Fiber Cable - OM3	42
AFOXR0040M4	180580381	4 Core Inter-Locking Fiber Cable - OM4	42
AFOXR0040S1	180580770	4 Core Inter-Locking Fiber Cable - OS1	42
AFOXR0040S2	180580376	4 Core Inter-Locking Fiber Cable - OS2	42
AFOXR0060M1	180580340	6 Core Inter-Locking Fiber Cable - OM1	42
AFOXR0060M2	180580778	6 Core Inter-Locking Fiber Cable - OM2	42
AFOXR0060M3	180580341	6 Core Inter-Locking Fiber Cable - OM3	42
AFOXR0060M4	180580382	6 Core Inter-Locking Fiber Cable - OM4	42
AFOXR0060S1	180580342	6 Core Inter-Locking Fiber Cable - OS1	42
AFOXR0060S2	180580377	6 Core Inter-Locking Fiber Cable - OS2	42
AFOXR0080M1	180580776	8 Core Inter-Locking Fiber Cable - OM1	42
AFOXR0080M2	180580779	8 Core Inter-Locking Fiber Cable - OM2	42
AFOXR0080M3	180580783	8 Core Inter-Locking Fiber Cable - OM3	42
AFOXR0080M4	180580383	8 Core Inter-Locking Fiber Cable - OM4	42
AFOXR0080S1	180580772	8 Core Inter-Locking Fiber Cable - OS1	42
AFOXR0080S2	180580378	8 Core Inter-Locking Fiber Cable - OS2	42
AFOXR0120M1	180580343	12 Core Inter-Locking Fiber Cable - OM1	42
AFOXR0120M2	180580780	12 Core Inter-Locking Fiber Cable - OM2	42
AFOXR0120M3	180580344	12 Core Inter-Locking Fiber Cable - OM3	42
AFOXR0120M4	180580384	12 Core Inter-Locking Fiber Cable - OM4	42
AFOXR0120S1	180580345	12 Core Inter-Locking Fiber Cable - OS1	42
AFOXR0120S2	180580379	12 Core Inter-Locking Fiber Cable - OS2	42
AFOXR0240M1	180580346	24 Core Inter-Locking Fiber Cable - OM1	42
AFOXR0240M2	180580781	24 Core Inter-Locking Fiber Cable - OM2	42
AFOXR0240M3	180580347	24 Core Inter-Locking Fiber Cable - OM3	42
AFOXR0240M4	180580385	24 Core Inter-Locking Fiber Cable - OM4	42
AFOXR0240S1	180580348	24 Core Inter-Locking Fiber Cable - OS1	42
AFOXR0240S2	180580380	24 Core Inter-Locking Fiber Cable - OS2	42
AFR-00001	180600027	Universal Splicing Tray	63
AFR-00174	180600091	Duplex SC Blank, Kit of 3 - Black	67
AFR-00175	Consult Molex	ST Blank, Kit of 6 - Black	67
AFR-00182	180600129	6 Fiber Angled Duplex SC Adapter Plate, OM1/2 - Beige	68
AFR-00182-AQ	180600308	6 Fiber Angled Duplex SC Adapter Plate, OM3 - Aqua	68
AFR-00183	180600116	6 Fiber Angled Duplex SC Adapter Plate, OS1a/2 Singlemode, Blue	68
AFR-00201	180600094	ST/ST Duplex, Multimode, Phosphor Bronze, Flange Mount, Beige	54
AFR-00222	180600069	Universal Splice Tray Carrier Kit	63
AFR-00222L	Consult Molex	Universal Splice Tray Mounting Bracket	63
AFR-00229	180600100	6 Fiber Shuttered Duplex SC/APC Adapter Plate OS1a/2 Green	68
AFR-00334	180690050	5 Fiber Mechanical Splice Holder	63
AFR-00335	180690051	6 Fiber Fusion Splice Holder	63
AFR-00336	180690052	Universal Splice Tray - 24 Fibers	63
AFR-00337	180690053	12 Fiber Fusion Splice Holder	63, 65
AFR-00338	180690054	Universal Splice Tray - Unloaded	63
AFR-00340	183190000	SC Duplex, 6 Fiber Modular Splice Cassette, Singlemode, OS1	55, 65
AFR-00340L	Consult Molex	6 Fiber Singlemode G.657a2 Duplex SC Blue Low Loss	65

# Order No. Reference

Order No.	SAP No.	Description	Page
AFR-00341	183190001	SC Duplex, 6 Fiber Modular Splice Cassette, Multimode, OM1	55, 65
AFR-00342	183190002	SC Duplex, 6 Fiber Modular Splice Cassette, Multimode, OM2	55, 65
AFR-00343	183190003	SC Duplex, 6 Fiber Modular Splice Cassette, Multimode, OM3	55, 65
AFR-00343L	Consult Molex	6 Fiber Multimode OM3 BI Duplex SC Aqua Low Loss	65
AFR-00344	183190004	SC Duplex, 12 Fiber Modular Splice Cassette, Singlemode, OS1	55, 65
AFR-00344L	Consult Molex	12 Fiber Singlemode G.657a2 Duplex SC Blue Low Loss	65
AFR-00345	183190005	SC Duplex, 12 Fiber Modular Splice Cassette, Multimode, OM1	55, 65
AFR-00346	183190006	SC Duplex, 12 Fiber Modular Splice Cassette, Multimode, OM2	55, 65
AFR-00347	183190007	SC Duplex, 12 Fiber Modular Splice Cassette, Multimode, OM3	55, 65
AFR-00347L	Consult Molex	12 Fiber Multimode OM3 BI Duplex SC Aqua Low Loss	65
AFR-00348	183190008	LC Duplex, 12 Fiber Modular Splice Cassette, Singlemode, OS1	55, 65
AFR-00348L	Consult Molex	12 Fiber Singlemode G.657a2 Duplex LC Blue Low Loss	65
AFR-00349	183190009	LC Duplex, 12 Fiber Modular Splice Cassette, Multimode, OM1	55, 65
AFR-00350	183190010	LC Duplex, 12 Fiber Modular Splice Cassette, Multimode, OM2	55, 65
AFR-00351	183190011	LC Duplex, 12 Fiber Modular Splice Cassette, Multimode, OM3	55, 65
AFR-00351L	Consult Molex	12 Fiber Multimode OM3 BI Duplex LC Aqua Low Loss	65
AFR-00352	183190012	LC Quad, 24 Fiber Modular Splice Cassette, Singlemode, OS1	55, 65
AFR-00352L	Consult Molex	24 Fiber Singlemode G.657a2 Quad LC Blue Low Loss	65
AFR-00353	183190013	LC Quad, 24 Fiber Modular Splice Cassette, Multimode, OM1	55, 65
AFR-00354	183190014	LC Quad, 24 Fiber Modular Splice Cassette, Multimode, OM2	55, 65
AFR-00355	183190015	LC Quad, 24 Fiber Modular Splice Cassette, Multimode, OM3	55, 65
AFR-00355L	Consult Molex	24 Fiber Multimode OM3 BI Quad LC Aqua Low Loss	65
AFR-00357	180600135	ST, 6 Fiber Adapter Plate, Singlemode	55, 68
AFR-00358	180600136	SC Duplex, 6 Fiber Adapter Plate, Singlemode, Blue	55, 68
AFR-00359	180600137	SC Duplex, 6 Fiber Adapter Plate, Shuttered, Singlemode, Blue	55, 68
AFR-00363	180600141	6 Fiber Blank Plastic, pack of 4	55
AFR-00364	180600142	ST 6 Fiber Adapter Plate unloaded	68
AFR-00365	180600143	LC Duplex, 12 Fiber Adapter Plate, Singlemode, Blue	55, 68
AFR-00368	180600146	SC Duplex, 12 Fiber Adapter Plate, Singlemode, Blue	55, 68
AFR-00369	180600147	LC Quad, 12 Fiber Adapter Plate, Shuttered, Singlemode, Blue	55, 69
AFR-00371	180600149	FC, 6 Pak Adapter Plate	55
AFR-00372	180600150	SC Duplex, 6 Fiber Adapter Plate, Multimode, OM3, Aqua	55, 68
AFR-00373	180600151	SC Duplex, 6 Fiber Adapter Plate, Shuttered, Multimode, OM3, Aqua	55
AFR-00374	180600152	SC Duplex, 12 Fiber Adapter Plate, Multimode, OM3, Aqua	55, 68
AFR-00375	180600153	LC Quad, 12 Fiber Adapter Plate, Multimode, OM3, Aqua	55, 69
AFR-00375-EV	180600306	LC Quad 12 Fiber Multimode OM4 Adapter Plate - Erika Violet	69
AFR-00376	180600154	LC Duplex, 12 Fiber Adapter Plate, Multimode, OM3, Aqua	55, 68
AFR-00377	180600155	LC Quad 24 Fiber Multimode OM1 Adapter Plate - Beige	69
AFR-00378	180600156	LC Quad, 24 Fiber LC Adapter Plate, Multimode, OM3, Aqua	55, 69
AFR-00379	180600157	LC Quad, 24 Fiber LC Adapter Plate, Singlemode, Blue	55, 69
AFR-00380	183190016	Modular Splice Cassette Housing and Lid	55
AFR-00381	180600158	LC Quad, 12 Fiber Angled Adapter Plate, Shuttered, Multimode, OM3, Aqua	55
AFR-00382	183190017	ST, 6 Fiber Modular Splice Cassette, Singlemode, OS1	55, 65
AFR-00382L	Consult Molex	6 Fiber Singlemode G.657a2 ST Low Loss	65
AFR-00383	183190018	ST, 6 Fiber Modular Splice Cassette, Multimode, OM1	55, 65
AFR-00384	183190019	ST, 6 Fiber Modular Splice Cassette, Multimode, OM2	55, 65
AFR-00385	180600160	LC Quad, 12 Fiber Angled Adapter Plate, Multimode, OM3, Aqua	55
AFR-00386	180600161	6 Fiber Angled Plate SC/APC Connectors	55
AFR-00387	182620013	LC Multimode OM1 250/900µm BF Beige 12 PC Connector Kit	49
AFR-00389	182620015	LC Multimode OM3 10g 250/900µm BF Aqua 12 PC Connector Kit	49
AFR-00390	182620016	LC Singlemode OS1a 250/900µm BF Blue 12 PC Connector Kit	49
AFR-00391	182620017	SC Multimode OM1 250/900µm BF Beige 12 PC Connector Kit	49
AFR-00393	182620019	SC Multimode OM3 10g 250/900µm BF Aqua 12 PC Connector Kit	49
AFR-00394	182620020	SC Singlemode OS1a 250/900µm BF Blue 12 PC Connector Kit	49
AFR-00395	182620021	SC/APC Singlemode OS1a 250/900µm BF APC Green 12 PC Connector Kit	49
AFR-00405	180600162	SC/APC, 6 Fiber Angled Adapter Plate, Singlemode	55
AFR-00406	183190020	SC/APC Duplex, 12 Fiber Modular Splice Cassette, Singlemode, OS1	55, 65
AFR-00406L	Consult Molex	12 Fiber Singlemode G.657a2 Duplex SC APC Green Low Loss	65
AFR-00422-04	180600170	40G/100G Adapter Plate ,Black	55, 70
AFR-00422-08	180600175	40G/100G Adapter Plate ,Gray	55, 70
AFR-00422-0J	180600172	40G/100G Adapter Plate ,Green	55, 70
AFR-00422-0L	180600171	40G/100G Adapter Plate ,Beige	55, 70
AFR-00422-AQ	180600173	40G/100G Adapter Plate ,Aqua	55, 70
AFR-00422-BL	180600174	40G/100G Adapter Plate ,Blue	55, 70
AFR-00427	182680008	MPO/MTP Cleaner	50
AFR-00428	182680009	LC Connector Cleaner	50
AFR-00429	182680010	SC Connector Cleaner	50
AFR-00435	183190024	12P Duplex Modular Splice Cassette without Pigtail/Patch Cord	55
AFR-00436	183190025	DLC, 12 Fiber Modlink Splice Cassette, Singlemode, OS1 with Pigtails	55
AFR-00437	183190026	DLC, 12 Fiber Modlink Splice Cassette, Multimode, OM1 with Pigtails	55
AFR-00438	183190027	DLC, 12 Fiber Modlink Splice Cassette, Multimode, OM3 with Pigtails	55
AFR-00440	Consult Molex	Adapter Plate 3x PowerCat DataGate unloaded	23, 30, 55
AFR-00441	Consult Molex	Adapter Plate 3x PowerCat 6A DataGate (with grounding screws) unloaded	11, 55
AFR-00442	180600177	SC/APC Duplex, 12 Fiber Adapter Plate, Singlemode, Green	55
AFR-00443	Consult Molex	1 Port Fiber Wall Outlet Box - loaded with 2 SC Simplex SM Adapter	89
AFR-00444	Consult Molex	2 Port Fiber Wall Outlet Box - loaded with 2 SC Simplex SM Adapter	89
AFR-00445	Consult Molex	1 Port Fiber Wall Outlet Box - unloaded	89
AFR-00446	Consult Molex	2 Port Fiber Wall Outlet Box - unloaded	89
AFR-00467-04	180600432	ST Simplex, 24 Fiber Adapter Plate, Unshuttered, Singlemode/Multimode, Black	55
AFR-00468-04	180600394	6 Pak Adapter Front Plate	55
AFR-00469-04	180600395	Full Length Blanking Plate	55
AFR-00470	180600217	Universal Splice Tray, 24 Fiber with built in Cable Management, 1U Global Enclosure (Self Adhesive, 2 x 12F trays per pack)	60, 92
AFR-00475	180600222	Kevlar Retention Post	60
AFR-00476-04	180600375	SC Simplex, 24 Fiber Adapter Plate, Unloaded, Black	55
AFR-00477-04	180600376	LC Duplex, 48 Fiber Adapter Plate, Unloaded, Black	55
AFR-00478-04	180600377	SC Duplex, 48 Fiber Adapter Plate, Unloaded, Black	55
AFR-00479-04	180600378	LC Quad, 96 Fiber Adapter Plate, Unloaded, Black	55
AFR-00480-04	180600379	SC Duplex, 24 Fiber Adapter Plate, Unloaded, Black	55
AFR-00481-04	180600380	LC Quad, 48 Fiber Adapter Plate, Unloaded, Black	55



# Order No. Reference

Order No.	SAP No.	Description	Page
AFR-00483-04	180600381	SC Duplex, 36 Fiber Adapter Plate, Unloaded, Black	55
AFR-00484-04	180600382	FC/ST, 24 Fiber Adapter Plate, Unloaded, Black	55
AFR-00486	Consult Molex	6 Fiber Multimode OM4 BI Duplex SC Erika Violet	65
AFR-00486L	Consult Molex	6 Fiber Multimode OM4 BI Duplex SC Erika Violet Low Loss	65
AFR-00487	Consult Molex	12 Fiber Multimode OM4 BI Duplex SC Erika Violet	65
AFR-00487L	Consult Molex	12 Fiber Multimode OM4 BI Duplex SC Erika Violet Low Loss	65
AFR-00488	Consult Molex	12 Fiber Multimode OM4 BI Duplex LC Erika Violet	65
AFR-00488L	Consult Molex	12 Fiber Multimode OM4 BI Duplex LC Erika Violet Low Loss	65
AFR-00489	Consult Molex	24 Fiber Multimode OM4 BI Quad LC Erika Violet	65
AFR-00489L	Consult Molex	24 Fiber Multimode OM4 BI Quad LC Erika Violet Low Loss	65
AFR-00490	Consult Molex	6 Fiber Multimode OM4 BI ST	65
AFR-00490L	Consult Molex	6 Fiber Multimode OM4 BI ST Low Loss	65
AFR-00499	Consult Molex	6 Fiber Multimode OM3 BI ST	65
AFR-00499L	Consult Molex	6 Fiber Multimode OM3 BI ST Low Loss	65
AFR-00500	180600246	SC Duplex 6 Fiber Adapter Plate, Multimode, OM4 - Erika Violet	68
AFR-00501	180600247	SC Duplex 12 Fiber Adapter Plate, Multimode OM4 - Erika Violet	68
AFR-00502	180600248	LC Quad 24 Fiber Multimode OM4 Adapter Plate - Erika Violet	69
AFR-00503	Consult Molex	6 Fiber Multimode OM4 BI Duplex SC Aqua	65
AFR-00503L	Consult Molex	6 Fiber Multimode OM4 BI Duplex SC Aqua Low Loss	65
AFR-00504	Consult Molex	12 Fiber Multimode OM4 BI Duplex SC Aqua	65
AFR-00504L	Consult Molex	12 Fiber Multimode OM4 BI Duplex SC Aqua Low Loss	65
AFR-00505	Consult Molex	12 Fiber Multimode OM4 BI Duplex LC Aqua	65
AFR-00505L	Consult Molex	12 Fiber Multimode OM4 BI Duplex LC Aqua Low Loss	65
AFR-00506	Consult Molex	24 Fiber Multimode OM4 BI Quad LC Aqua	65
AFR-00506L	Consult Molex	24 Fiber Multimode OM4 BI Quad LC Aqua Low Loss	65
AFR-00518-04	180600396	SC Duplex, 12 Fiber Adapter Plate, Unloaded, Black	55
AFR-00519-04	180600397	LC Quad, 24 Fiber Adapter Plate, Unloaded, Black	55
AFR-00524	182620054	SC OM4 Field Terminated 2mm Connector - Erika Violet Boot	48
AFR-00537-04	180600398	SC Simplex, 6 Fiber Adapter Plate, Unloaded, Black	55
AFR-00538-04	180600399	LC Duplex, 12 Fiber Adapter Plate, Unloaded, Black	55
AFR-00539-04	180600400	SC Simplex, 12 Fiber Adapter Plate, Unloaded, Black	55
AFR-00540-04	180600401	LC Duplex, 24 Fiber Adapter Plate, Unloaded, Black	55
AFR-00544-EV	180600305	LC Duplex 12 Fiber Adapter Plate OM4 - Erika Violet	68
AFR-00548-EV	180600310	6 Fiber Angled Duplex SC Adapter Plate, OM4 - Erika Violet	68
AFR-00549	180600323	2 Port Fiber Wall Outlet, Unloaded, White	89
AFR-00575-AQ	182820195	SC/SC Duplex Zirconia Snap Mount Shuttered - Aqua	51
AFR-00577-AQ	182820197	LC Shuttered Quad, Zirconia Alignment Sleeve, Flange Mount - Aqua	53
AFR-00598-BL	180600392	SC Simplex, 24 Fiber Adapter Plate, Unshuttered, Singlemode, OS1/2, Blue	55
AFR-00599-GR	180600393	SC/APC Simplex, 24 Fiber Adapter Plate, Unshuttered, Singlemode, OS1/2, Green	55
AFR-00600-OL	180600402	SC Simplex, 24 Fiber Adapter Plate, Unshuttered, Multimode, OM1/OM2, Beige	55
AFR-00601-AQ	180600403	SC Simplex, 24 Fiber Adapter Plate, Unshuttered, Multimode, OM3/OM4, Aqua	55
AFR-00602-EV	180600404	SC Simplex, 24 Fiber Adapter Plate, Unshuttered, Multimode, OM4, Erika Violet	55
AFR-00603-BL	180600405	LC Duplex, 48 Fiber Adapter Plate, Unshuttered, Singlemode, OS1/2, Blue	55
AFR-00604-GR	180600406	LC/APC Duplex, 48 Fiber Adapter Plate, Unshuttered, Singlemode, OS1/2, Green	55
AFR-00605-OL	180600407	LC Duplex, 48 Fiber Adapter Plate, Unshuttered, Multimode, OM1/OM2, Beige	55
AFR-00606-AQ	180600408	LC Duplex, 48 Fiber Adapter Plate, Unshuttered, Multimode, OM3/OM4, Aqua	55
AFR-00607-EV	180600409	LC Duplex, 48 Fiber Adapter Plate, Unshuttered, Multimode, OM4, Erika Violet	55
AFR-00608-BL	180600410	SC Duplex, 48 Fiber Adapter Plate, Unshuttered, Singlemode, OS1/2, Blue	55
AFR-00609-GR	180600411	SC/APC Duplex, 48 Fiber Adapter Plate, Unshuttered, Singlemode, OS1/2, Green	55
AFR-00610-OL	180600412	SC Duplex, 48 Fiber Adapter Plate, Unshuttered, Multimode, OM1/OM2, Beige	55
AFR-00611-AQ	180600413	SC Duplex, 48 Fiber Adapter Plate, Unshuttered, Multimode, OM3/OM4, Aqua	55
AFR-00612-EV	180600414	SC Duplex, 48 Fiber Adapter Plate, Unshuttered, Multimode, OM4, Erika Violet	55
AFR-00613-BL	180600415	LC Quad, 96 Fiber Adapter Plate, Unshuttered, Singlemode, OS1/2, Blue	55
AFR-00614-GR	180600416	LC/APC Quad, 96 Fiber Adapter Plate, Unshuttered, Singlemode, OS1/2, Green	55
AFR-00615-OL	180600417	LC Quad, 96 Fiber Adapter Plate, Unshuttered, Multimode, OM1/OM2, Beige	55
AFR-00616-AQ	180600418	LC Quad, 96 Fiber Adapter Plate, Unshuttered, Multimode, OM3/OM4, Aqua	55
AFR-00617-EV	180600419	LC Quad, 96 Fiber Adapter Plate, Unshuttered, Multimode, OM4, Erika Violet	55
AFR-00618-BL	180600420	SC Duplex, 24 Fiber Adapter Plate, Unshuttered, Singlemode, OS1/2, Blue	55
AFR-00619-GR	180600421	SC/APC Duplex, 24 Fiber Adapter Plate, Unshuttered, Singlemode, OS1/2, Green	55
AFR-00620-OL	180600422	SC Duplex, 24 Fiber Adapter Plate, Unshuttered, Multimode, OM1/OM2, Beige	55
AFR-00621-AQ	180600423	SC Duplex, 24 Fiber Adapter Plate, Unshuttered, Multimode, OM3/OM4, Aqua	55
AFR-00622-EV	180600424	SC Duplex, 24 Fiber Adapter Plate, Unshuttered, Multimode, OM4, Erika Violet	55
AFR-00623-BL	180600425	LC Quad, 48 Fiber Adapter Plate, Unshuttered, Singlemode, OS1/2, Blue	55
AFR-00624-GR	180600426	LC/APC Quad, 48 Fiber Adapter Plate, Unshuttered, Singlemode, OS1/2, Green	55
AFR-00625-OL	180600427	LC Quad, 48 Fiber Adapter Plate, Unshuttered, Multimode, OM1/OM2, Beige	55
AFR-00627-EV	180600429	LC Quad, 48 Fiber Adapter Plate, Unshuttered, Multimode, OM4, Erika Violet	55
AFR-00628-BL	180600433	SC Duplex, 36 Fiber Adapter Plate, Unshuttered, Singlemode, OS1/2, Blue	55
AFR-00629-GR	180600434	SC/APC Duplex, 36 Fiber Adapter Plate, Unshuttered, Singlemode, OS1/2, Green	55
AFR-00630-OL	180600435	SC Duplex, 36 Fiber Adapter Plate, Unshuttered, Multimode, OM1/OM2, Beige	55
AFR-00631-AQ	180600436	SC Duplex, 36 Fiber Adapter Plate, Unshuttered, Multimode, OM3/OM4, Aqua	55
AFR-00632-EV	180600437	SC Duplex, 36 Fiber Adapter Plate, Unshuttered, Multimode, OM4, Erika Violet	55
AFR-00633-BL	180600438	SC Simplex, 6 Fiber Adapter Plate, Unshuttered, Singlemode, OS1/2, Blue	55
AFR-00634-GR	180600439	SC/APC Simplex, 6 Fiber Adapter Plate, Unshuttered, Singlemode, OS1/2, Green	55
AFR-00635-OL	180600440	SC Simplex, 6 Fiber Adapter Plate, Unshuttered, Multimode, OM1/OM2, Beige	55
AFR-00636-AQ	180600441	SC Simplex, 6 Fiber Adapter Plate, Unshuttered, Multimode, OM3/OM4, Aqua	55
AFR-00637-EV	180600442	SC Simplex, 6 Fiber Adapter Plate, Unshuttered, Multimode, OM4, Erika Violet	55
AFR-00638-BL	180600443	LC Duplex, 12 Fiber Adapter Plate, Unshuttered, Singlemode, OS1/2, Blue	55
AFR-00639-GR	180600444	LC/APC Duplex, 12 Fiber Adapter Plate, Unshuttered, Singlemode, OS1/2, Green	55
AFR-00640-OL	180600445	LC Duplex, 12 Fiber Adapter Plate, Unshuttered, Multimode, OM1/OM2, Beige	55
AFR-00641-AQ	180600446	LC Duplex, 12 Fiber Adapter Plate, Unshuttered, Multimode, OM3/OM4, Aqua	55
AFR-00642-EV	180600447	LC Duplex, 12 Fiber Adapter Plate, Unshuttered, Multimode, OM4, Erika Violet	55
AFR-00643-BL	180600448	SC Duplex, 12 Fiber Adapter Plate, Unshuttered, Singlemode, OS1/2, Blue	55
AFR-00644-GR	180600449	SC/APC Duplex, 12 Fiber Adapter Plate, Unshuttered, Singlemode, OS1/2, Green	55
AFR-00645-OL	180600450	SC Duplex, 12 Fiber Adapter Plate, Unshuttered, Multimode, OM1/OM2, Beige	55
AFR-00646-AQ	180600451	SC Duplex, 12 Fiber Adapter Plate, Unshuttered, Multimode, OM3/OM4, Aqua	55
AFR-00647-EV	180600452	SC Duplex, 12 Fiber Adapter Plate, Unshuttered, Multimode, OM4, Erika Violet	55
AFR-00648-BL	180600453	LC Quad, 24 Fiber Adapter Plate, Unshuttered, Singlemode, OS1/2, Blue	55
AFR-00649-GR	180600454	LC/APC Quad, 24 Fiber Adapter Plate, Unshuttered, Singlemode, OS1/2, Green	55
AFR-00650-OL	180600455	LC Quad, 24 Fiber Adapter Plate, Unshuttered, Multimode, OM1/OM2, Beige	55

# Order No. Reference

Order No.	SAP No.	Description	Page
AFR-00651-AQ	180600456	LC Quad, 24 Fiber Adapter Plate, Unshuttered, Multimode, OM3/OM4, Aqua	55
AFR-00652-EV	180600457	LC Quad, 24 Fiber Adapter Plate, Unshuttered, Multimode, OM4, Erika Violet	55
AFR-00669-LG	180600474	LC Quad, 48 Fiber Adapter Plate, Shuttered, Multimode, OM5, Lime Green	55
AFR-00673-LG	180600478	SC Duplex, 6 Fiber Adapter Plate, Multimode, OM5, Lime Green	55, 68
AFR-00675-LG	180600482	SC Duplex, 6 Fiber Adapter Plate, Shuttered, Multimode, OM5, Lime Green	55, 68
AFR-00678-LG	180600485	SC Duplex, 12 Fiber Adapter Plate, Multimode, OM5, Lime Green	55, 68
AFR-00679-LG	180600486	LC Duplex, 12 Fiber Adapter Plate, Multimode, OM5, Lime Green	55, 68
AFR-00681-LG	180600488	LC Quad, 12 Fiber Adapter Plate, Shuttered, Multimode, OM5, Lime Green	55, 69
AFR-00684-LG	180600491	LC Quad, 24 Fiber LC Adapter Plate, Multimode, OM5, Lime Green	55, 69
AFR-00686-LG	180600493	6 Fiber Angled Duplex SC Adapter Plate, OM5 - Lime Green	68
AFR-00689-04	180600526	SC Simplex/LC Duplex, 1 Port Adapter Plate, Unloaded	55
AFR-00689-LG	180600459	LC Duplex, 48 Fiber Adapter Plate, Unshuttered, Multimode, OM5, Lime Green	55
AFR-00690-04	180600527	MTP/MPO, 1 Port Adapter Plate, Unloaded	55
AFR-00690-LG	180600460	SC Duplex 48 Fiber Adapter Plate, Unshuttered, Multimode, OM5, Lime Green	55
AFR-00691-LG	180600461	LC Quad, 96 Fiber Adapter Plate, Unshuttered, Multimode, OM5, Lime Green	55
AFR-00692-LG	180600462	SC Duplex 24 Fiber Adapter Plate, Unshuttered, Multimode, OM5, Lime Green	55
AFR-00693-LG	180600463	LC Quad, 48 Fiber Adapter Plate, Unshuttered, Multimode, OM5, Lime Green	55
AFR-00694-LG	180600464	SC Duplex, 36 Fiber Adapter Plate, Unshuttered, Multimode, OM5, Lime Green	55
AFR-00695-LG	180600465	SC Simplex, 6 Fiber Adapter Plate, Unshuttered, Multimode, OM5, Lime Green	55
AFR-00696-LG	180600466	LC Duplex, 12 Fiber Adapter Plate, Unshuttered, Multimode, OM5, Lime Green	55
AFR-00697-LG	180600467	SC Duplex, 12 Fiber Adapter Plate, Unshuttered, Multimode, OM5, Lime Green	55
AFR-00698-LG	180600468	LC Quad, 24 Fiber Adapter Plate, Unshuttered, Multimode, OM5, Lime Green	55
AFR-00699-LG	180600469	SC Simplex, 6 Fiber Adapter Plate, Shuttered, Multimode, OM5, Lime Green	55
AFR-00700-LG	180600470	LC Duplex, 12 Fiber Adapter Plate, Shuttered, Multimode, OM5, Lime Green	55
AFR-00701-LG	180600471	SC Duplex, 12 Fiber Adapter Plate, Shuttered, Multimode, OM5, Lime Green	55
AFR-00702-LG	180600472	LC Duplex, 24 Fiber Adapter Plate, Shuttered, Multimode, OM5, Lime Green	55
AFR-00703-LG	180600473	SC Duplex, 24 Fiber Adapter Plate, Shuttered, Multimode, OM5, Lime Green	55
AFR-00710-GR	Consult Molex	6 Fiber Singlemode G.657a2 Duplex SC APC Green	65
AFR-00711-GR	Consult Molex	6 Fiber Singlemode G.657a2 Duplex SC APC Green Low Loss	65
AFR-00712-LG	183190091	DSC, 6 Fiber Modular Splice Cassette, Multimode, OM5 with Pigtailed, Lime Green	55, 65
AFR-00713-LG	183190092	DSC, 6 Fiber Modular Splice Cassette, Multimode, OM5 with Pigtailed, Low Loss, Lime Green	55, 65
AFR-00714-LG	183190093	DSC, 12 Fiber Modular Splice Cassette, Multimode, OM5 with Pigtailed, Lime Green	55, 65
AFR-00715-LG	183190094	DSC, 12 Fiber Modular Splice Cassette, Multimode, OM5 with Pigtailed, Low Loss, Lime Green	55, 65
AFR-00716-GR	Consult Molex	12 Fiber Singlemode G.657a2 Duplex LC APC Green	65
AFR-00717-GR	Consult Molex	12 Fiber Singlemode G.657a2 Duplex LC APC Green Low Loss	65
AFR-00718-LG	183190097	DLC, 12 Fiber Modular Splice Cassette, Multimode, OM5 with Pigtailed, Lime Green	55, 65
AFR-00719-LG	183190098	DLC, 12 Fiber Modular Splice Cassette, Multimode, OM5 with Pigtailed, Low Loss, Lime Green	55, 65
AFR-00720-GR	Consult Molex	24 Fiber Singlemode G.657a2 Quad LC APC Green	65
AFR-00721-GR	Consult Molex	24 Fiber Singlemode G.657a2 Quad LC APC Green Low Loss	65
AFR-00722-LG	183190101	QLC, 24 Fiber Modular Splice Cassette, Multimode, OM5 with Pigtailed, Lime Green	55, 65
AFR-00723-LG	183190102	QLC, 24 Fiber Modular Splice Cassette, Multimode, OM5 with Pigtailed, Low Loss, Lime Green	55, 65
AFR-00726-LG	183190105	DLC, 12 Fiber Modular Splice Cassette, Multimode, OM5 with 1m Pigtailed, Lime Green	55
AFR-00727-LG	183190106	DLC, 12 Fiber Modular Splice Cassette, Multimode, OM5 with 1m Pigtailed, Low Loss, Lime Green	55
AFR-00728-BL	180600496	SC Simplex, 6 Fiber Adapter Plate, Shuttered, Singlemode, OS1/2, Blue	55
AFR-00729-GR	180600497	SC/APC Simplex, 6 Fiber Adapter Plate, Shuttered, Singlemode, OS1/2, Green	55
AFR-00730-0L	180600498	SC Simplex, 6 Fiber Adapter Plate, Shuttered, Multimode, OM1/OM2, Beige	55
AFR-00731-AQ	180600499	SC Simplex, 6 Fiber Adapter Plate, Shuttered, Multimode, OM3/OM4, Aqua	55
AFR-00732-EV	180600500	SC Simplex, 6 Fiber Adapter Plate, Shuttered, Multimode, OM4, Erika Violet	55
AFR-00733-BL	180600501	LC Duplex, 12 Fiber Adapter Plate, Shuttered, Singlemode, OS1/2, Blue	55
AFR-00734-GR	180600502	LC/APC Duplex, 12 Fiber Adapter Plate, Shuttered, Singlemode, OS1/2, Green	55
AFR-00735-0L	180600503	LC Duplex, 12 Fiber Adapter Plate, Shuttered, Multimode, OM1/OM2, Beige	55
AFR-00736-AQ	180600504	LC Duplex, 12 Fiber Adapter Plate, Shuttered, Multimode, OM3/OM4, Aqua	55
AFR-00737-EV	180600505	LC Duplex, 12 Fiber Adapter Plate, Shuttered, Multimode, OM4, Erika Violet	55
AFR-00738-BL	180600506	SC Simplex, 12 Fiber Adapter Plate, Shuttered, Singlemode, OS1/2, Blue	55
AFR-00739-GR	180600507	SC/APC Simplex, 12 Fiber Adapter Plate, Shuttered, Singlemode, OS1/2, Green	55
AFR-00740-0L	180600508	SC Simplex, 12 Fiber Adapter Plate, Shuttered, Multimode, OM1/OM2, Beige	55
AFR-00741-AQ	180600509	SC Simplex, 12 Fiber Adapter Plate, Shuttered, Multimode, OM3/OM4, Aqua	55
AFR-00742-EV	180600510	SC Simplex, 12 Fiber Adapter Plate, Shuttered, Multimode, OM4, Erika Violet	55
AFR-00743-BL	180600511	LC Duplex, 24 Fiber Adapter Plate, Shuttered, Singlemode, OS1/2, Blue	55
AFR-00744-GR	180600512	LC/APC Duplex, 24 Fiber Adapter Plate, Shuttered, Singlemode, OS1/2, Green	55
AFR-00745-0L	180600513	LC Duplex, 24 Fiber Adapter Plate, Shuttered, Multimode, OM1/OM2, Beige	55
AFR-00746-AQ	180600514	LC Duplex, 24 Fiber Adapter Plate, Shuttered, Multimode, OM3/OM4, Aqua	55
AFR-00747-EV	180600515	LC Duplex, 24 Fiber Adapter Plate, Shuttered, Multimode, OM4, Erika Violet	55
AFR-00748-BL	180600516	SC Duplex, 24 Fiber Adapter Plate, Shuttered, Singlemode, OS1/2, Blue	55
AFR-00749-GR	180600517	SC/APC Duplex, 24 Fiber Adapter Plate, Shuttered, Singlemode, OS1/2, Green	55
AFR-00750-0L	180600518	SC Duplex, 24 Fiber Adapter Plate, Shuttered, Multimode, OM1/OM2, Beige	55
AFR-00751-AQ	180600519	SC Duplex, 24 Fiber Adapter Plate, Shuttered, Multimode, OM3/OM4, Aqua	55
AFR-00752-EV	180600520	SC Duplex, 24 Fiber Adapter Plate, Shuttered, Multimode, OM4, Erika Violet	55
AFR-00753-BL	180600521	LC Quad, 48 Fiber Adapter Plate, Shuttered, Singlemode, OS1/2, Blue	55
AFR-00754-GR	180600522	LC/APC Quad, 48 Fiber Adapter Plate, Shuttered, Singlemode, OS1/2, Green	55
AFR-00755-0L	180600523	LC Quad, 48 Fiber Adapter Plate, Shuttered, Multimode, OM1/OM2, Beige	55
AFR-00756-AQ	180600524	LC Quad, 48 Fiber Adapter Plate, Shuttered, Multimode, OM3/OM4, Aqua	55
AFR-00757-EV	180600525	LC Quad, 48 Fiber Adapter Plate, Shuttered, Multimode, OM4, Erika Violet	55
AFR-00760	183190107	ST, 6 Fiber Modular Splice Cassette, Multimode, OM5	55, 65
AFR-00761	183190108	ST, 6 Fiber Modular Splice Cassette, Multimode, OM5, Low Loss	55, 65
AFR-00762-BL	180600533	LC, 4x64 Fiber Adapter Plate, Loaded, Shuttered, Blue	55
AFR-00762-GR	180600557	LC, 4x64 Fiber Adapter Plate, Loaded, Shuttered, Green	55
AFR-00763-BL	180600534	LC, 2x64 Fiber Adapter Plate, Loaded, Shuttered, Blue	55
AFR-00763-GR	180600558	LC, 2x64 Fiber Adapter Plate, Loaded, Shuttered, Green	55
AFR-00764-BL	180600535	SC, 2x32 Fiber Adapter Plate, Loaded, Shuttered, Blue	55
AFR-00764-GR	180600559	SC, 2x32 Fiber Adapter Plate, Loaded, Shuttered, Green	55
AFR-00765-BL	180600536	SC, 1x32 Fiber Adapter Plate, Loaded, Shuttered, Blue	55
AFR-00765-GR	180600560	SC, 1x32 Fiber Adapter Plate, Loaded, Shuttered, Green	55
AFR-00766	180600537	LC, 4x64 Fiber Adapter Plate, Unloaded	55
AFR-00769	180600540	SC, 2x32 Fiber Adapter Plate, Unloaded	55
AFR-00786-BL	180600561	LC, 4x32 Fiber Adapter Plate, Loaded, Shuttered, Blue	55
AFR-00786-GR	180600567	LC, 4x32 Fiber Adapter Plate, Loaded, Shuttered, Green	55
AFR-00787-BL	180600562	LC, 4x16 Fiber Adapter Plate, Loaded, Shuttered, Blue	55
AFR-00787-GR	180600568	LC, 4x16 Fiber Adapter Plate, Loaded, Shuttered, Green	55

# Order No. Reference

Order No.	SAP No.	Description	Page
AFR-00790-BL	180600565	LC, 1x32 Fiber Adapter Plate, Loaded, Shuttered , Blue	55
AFR-00790-GR	180600571	LC, 1x32 Fiber Adapter Plate, Loaded, Shuttered , Green	55
AFR-00791-BL	180600566	LC, 1x16 Fiber Adapter Plate, Loaded, Shuttered , Blue	55
AFR-00791-GR	180600572	LC, 1x16 Fiber Adapter Plate, Loaded, Shuttered , Green	55
AFR-00798-BL	180600573	SC, 2x16 Fiber Adapter Plate, Loaded, Shuttered , Blue	55
AFR-00798-GR	180600577	SC, 2x16 Fiber Adapter Plate, Loaded, Shuttered , Green	55
AFR-00799-BL	180600574	SC, 2x8 Fiber Adapter Plate, Loaded, Shuttered , Blue	55
AFR-00799-GR	180600578	SC, 2x8 Fiber Adapter Plate, Loaded, Shuttered , Green	55
AFR-00800-BL	180600575	SC, 1x16 Fiber Adapter Plate, Loaded, Shuttered , Blue	55
AFR-00800-GR	180600579	SC, 1x16 Fiber Adapter Plate, Loaded, Shuttered , Green	55
AFR-00801-BL	180600576	SC, 1x8 Fiber Adapter Plate, Loaded, Shuttered , Blue	55
AFR-00801-GR	180600580	SC, 1x8 Fiber Adapter Plate, Loaded, Shuttered , Green	55
AFR-00802	180810066	Jack Plate 19" 24P Unloaded for 1U Multi-Function Fiber Enclosure Gen II	55
AFR-00809-BL	180600621	LC Duplex, 48 Fiber Adapter Plate,Internal Shuttered, Singlemode, OS1/OS2, Blue	55
AFR-00810-AQ	180600622	LC Duplex, 48 Fiber Adapter Plate,Internal Shuttered, Multimode, OM3/OM4, Aqua	55
AFR-00811-EV	180600623	LC Duplex, 48 Fiber Adapter Plate,Internal Shuttered, Multimode, OM4, Erika Violet	55
AFR-00812-LG	180600624	LC Duplex, 48 Fiber Adapter Plate,Internal Shuttered, Multimode, OM5, Lime Green	55
CAA-00002	182080082	50 Pair Category 3 UTP Cable, 24 AWG, PVC, 305m - Cream	99
CAA-00009	181700003	PowerCat 5e 4 Pair Cable, CM Rated, 305m Pull Box - Blue	29
CAA-00076	181440011	PowerCat 6 4 Pair FRPVC Cable, CM Rated, - Blue	21
CAA-00102	182080045	PowerCat 5e 4 Pair Cable, CM Rated, 305m Pull Box - Gray	29
CAA-00166	181700095	PowerCat 5e 4 Pair Cable LSZH 305m Pull Box - Violet	29
CAA-00176	181440012	PowerCat 6 4 Pair FRPVC Cable, CM Rated - Gray	21
CAA-00251	Consult Molex	PowerCat 6 (C6) F/UTP Cable L50H 332.1 500m reel	26
CAA-00267	181740086	PowerCat 6 4 Pair L50H Cable, CM Rated - Violet	21
CAA-00335	181740059	PowerCat 6 Outdoor Premise Cable, L50H, 305 m	21
CAA-00340	Consult Molex	PowerCat 6 4 Pair U/UTP Gel Filled OSP Cable PE(UV)/Nylon Sheathed 305 m	21
CAA-00344	Consult Molex	Category 3 50 Pair L50H Eca cable - 2km reel	98
CAA-00346	Consult Molex	Category 3 100 Pair L50H Eca cable - 2km reel	98
CAA-00360	Consult Molex	Category 7A S/FTP Cable, 4 Pairs 1.2GHz L50H, Dca-s1a,d1,a1 Violet - 500m reel	10
CAA-00380	Consult Molex	Category 3 25 Pair L50H Eca cable - per meter	98
CAA-00382	Consult Molex	Category 3 50 Pair L50H Eca cable - per meter	98
CAA-00396	183180032	10 Pair Category 3 Voice Cable, PVC, Cream, 305m	99
CAA-00397	183180033	20 Pair Category 3 Voice Cable, PVC, Cream, 305m	99
CAA-00413-VL	183020040	PowerCat 6A U/FTP L50H Cable B2ca-s1a,d1,a1 Violet 500m	9
CAA-00418-BL	183020045	PowerCat 6A 4 Pair U/FTP Gel Filled OSP Cable PE (UV)/Nylon Sheathed	9
CAA-00445-BL	1810000034	PowerCat 6A UTP L50H Cable 500m reel, Blue	7
CAA-00445-GR	1810000035	PowerCat 6A UTP L50H Cable 500m reel, Green	7
CAA-0322L-OK	183020032	PowerCat 6A U/FTP L50H Cable, Dca-s1,d2,a1, Yellow - 500m	9
CAA-0322L-OW	183020051	PowerCat 6A U/FTP L50H Cable, Dca-s1,d2,a1, White - 500m	9
CAA-0322L-BK	181740134	PowerCat 6A U/FTP L50H Cable, Dca-s1,d2,a1, Black - 500m	9
CAA-0322L-BL	183020024	PowerCat 6A U/FTP L50H Cable, Dca-s1,d2,a1, Blue - 500m	9
CAA-0322L-GR	183020025	PowerCat 6A U/FTP L50H Cable, Dca-s1,d2,a1, Green - 500m	9
CAA-0322L-GY	183020046	PowerCat 6A U/FTP L50H Cable, Dca-s1,d2,a1, Gray - 500m	9
CAA-0322L-OR	183020047	PowerCat 6A U/FTP L50H Cable, Dca-s1,d2,a1, Orange - 500m	9
CAA-0322L-VL	183020011	PowerCat 6A U/FTP L50H Cable, Dca-s1,d2,a1, Violet - 500m	9
CMA-00085	181050006	1U Horizontal Cable Manager	95
CMA-00087	181050008	2U Horizontal Cable Manager	95
CMA-00111	181050048	Front Cable Manager for 1U Multi-Function Fiber Enclosure Gen II	55
CMA-00112	Consult Molex	Xtreme Density 1 RU Enclosure Front Door	61
CMA-00113	180150012	Spare Key (1)	92
CMA-00114	180140065	Cable Entry Grommets (Pk of 4)	92
CMA-00115	180140066	Spare Fabric Filters (Pk of 3)	92
CPT-00004	180080020	Multi User Telecommunications Outlet (MUTO)	109
CPT-00054	180080086	Zone Enclosure Chassis (unloaded) with cover, black	92
CPT-00055	180080088	In-Ceiling Zone Enclosure	92
CPT-00056	180080089	Cable Management Plate with brush strip and fiber cable apertures, black	92
CPT-00057	180080090	12 Port DataGate Jack Plate unloaded, black	92
CPT-00058	180080091	2 Aperture Carrier Plate, unloaded, black (accepting 2x12F Loaded Adapter Plates, supplied separately)	92
CSP-00021-*	Consult Molex	Blank Icons 60Pcs/Bg	27
CSP-00021-**	Consult Molex	Blank Connector Icon Labels 6-Pack (Bag of 10)	10, 22, 23, 27, 30
CSP-00022-**	Consult Molex	Data Connector Icon Labels 6-Pack (Bag of 10)	22, 23, 27, 30
CSP-00023-**	Consult Molex	Voice Connector Icon Labels 6-Pack (Bag of 10)	22, 23, 30
CSP-00030	Consult Molex	Fiber Adapter Screw (24 pack)	60
CSP-00032	Consult Molex	Label holder kit (Bag of 10)	22
CSP-00039	181170026	Spare Fixing Kit for PID-00257 or PID-00289 includes both Metric and Imperial Fittings	8, 14, 23, 30, 106
DCN-00001P	182030022	10 Pair Disconnect Module Clip On	98
DCN-00003	182030003	30 Pair Jumperable Backmount Frame	98
DCN-00004	182030004	50 Pair Jumperable Backmount Frame	98
DCN-00005	182030005	100 Pair Jumperable Backmount Frame	98
DCN-00008	Consult Molex	Label Holder for Back Mount frame	98
DCN-00013	182030013	Dust Cover (for use with 100 pair Back Mount Frame without gas arrestor magazine)	98
DCN-00019	182030019	Dust Cover (for use with 100 pair Back Mount Frame with gas arrestor magazine)	98
DCN-00083	Consult Molex	11 Way Jumperable Clip On Frame	98
DCN-00084	Consult Molex	27 Way Jumperable Clip On Frame	98
DCN-00085	Consult Molex	11 Way Jumperable Backmount Frame	98
DCN-00086	Consult Molex	27 Way Jumperable Backmount Frame	98
DCN-00102	Consult Molex	11 Way Clipable Cover	98
DCN-00103	Consult Molex	27 Way Clipable Cover	98
FOTA-ABCDD	Consult Molex	Attenuator	85
FSA-00055	183670001	SC, 1x8 Splitter Box, Singlemode, Low Loss	55, 85
FSA-00056	183670002	LC, 1x8 Splitter Box 2Pcs, Singlemode, Low Loss	55, 85
FSA-00057	183670003	SC/APC, 1x8 Splitter Box, Singlemode, Low Loss, Green	55, 85
FSA-00058	183670004	LC/APC, 1x8 Splitter Box 2Pcs, Singlemode, Low Loss, Green	55, 85
HFR-10144	180660136	HD Fiber Enclosure 1U 144F, Black	62
HFR-14401	181810303	HD Cassette 24F 2XMTP(M)-LCD LL OS2, Black	62
HFR-14402	181810304	HD Cassette 24F 2XMTP(M)-LCD LL OM3, Black	62
HFR-14403	181810305	HD Cassette 24F 2XMTP(M)-LCD LL OM4, Black	62

# Order No. Reference

Order No.	SAP No.	Description	Page
HFR-14404	181810306	HD Cassette 24F 2XMTP(M)-LCD LL OM5, Black	62
HFR-14405	181810307	HD Cassette 24F 3XMTP(M)-LCD LL OS2, Black	62
HFR-14406	181810308	HD Cassette 24F 3XMTP(M)-LCD LL OM3, Black	62
HFR-14407	181810309	HD Cassette 24F 3XMTP(M)-LCD LL OM4, Black	62
HFR-14408	181810310	HD Cassette 24F 3XMTP(M)-LCD LL OM5, Black	62
HFR-14409	181810311	HD Cassette 24F 1XMTP(M)-LCD LL OS2, Black	62
HFR-14410	181810312	HD Cassette 24F 1XMTP(M)-LCD LL OM3, Black	62
HFR-14411	181810313	HD Cassette 24F 1XMTP(M)-LCD LL OM4, Black	62
HFR-14412	181810314	HD Cassette 24F 1XMTP(M)-LCD LL OM5, Black	62
HFR-14413	181810315	HD Cassette 24F LCD Pigtail LL OS2, Black	62
HFR-14414	181810316	HD Cassette 24F LCD Pigtail LL OM3, Black	62
HFR-14415	181810317	HD Cassette 24F LCD Pigtail LL OM4, Black	62
HFR-14416	181810318	HD Cassette 24F LCD Pigtail LL OM5, Black	62
HFR-14417	181810319	HD Cassette SM 12XMTP Adapter, Black	62
HFR-14418	181810320	HD Cassette MM 12XMTP Adapter, Black	62
HFR-14419	181810325	HD Cassette OS2 24F 2XMPO(M)-LCD LL, Black	62
HFR-14420	181810326	HD Cassette OM3 24F 2XMPO(M)-LCD LL, Black	62
HFR-14421	181810327	HD Cassette OM4 24F 2XMPO(M)-LCD LL, Black	62
HFR-14422	181810328	HD Cassette 24F LCD Pigtail LL OM5, Black	62
HKSJ-00005-02	181170043	Antimicrobial Single Position Blank - White, 25 per Bag	17
HMGB-00002-02	181170044	Antimicrobial Blank Module	17
HMGB-00006-02	182910001	Antimicrobial Module Contura FTP 568A B C6A, White	17
HMLG-00021-02	181720063	Legrand Module 22.5x45 C6, Antimicrobial Loaded - White	17
HMLG-00030-02	182930002	Legrand Module 22.5x45 C6A, Antimicrobial Loaded - White	17
HPCD-07000-0W	183162394	Medical Grade Antimicrobial Patch Cord Cat6A Shielded, LSOH, White - 1.0m	17
HPCD-07001-0W	183162395	Medical Grade Antimicrobial Patch Cord Cat6A Shielded, LSOH, White - 2.0m	17
HPCD-07002-0W	183162396	Medical Grade Antimicrobial Patch Cord Cat6A Shielded, LSOH, White - 3.0m	17
HPCD-07003-0W	183162397	Medical Grade Antimicrobial Patch Cord Cat6A Shielded, LSOH, White - 5.0m	17
HPCD-07147-0W	183162411	Patch Cord Antimicrobial C6A Shielded Plug 1.0m LSOH White	18
HPCD-07148-0W	183162412	Patch Cord Antimicrobial C6A Shielded Plug 1.5m LSOH White	18
HPCD-07149-0W	183162413	Patch Cord Antimicrobial C6A Shielded Plug 2.0m LSOH White	18
HPCD-07150-0W	183162414	Patch Cord Antimicrobial C6A Shielded Plug 3.0m LSOH White	18
HPCD-07151-0W	183162415	Patch Cord Antimicrobial C6A Shielded Plug 5.0m LSOH White	18
HSBX-00004-02	181350011	Surface Box Miniline, 1P, Anti-Microbial - White	17
HSSY-00014-02	181340033	Modular Synergy Surface Box, 2P, Antimicrobial Unloaded - White	17
HWGB-00001-02	181170041	Antimicrobial Contura Wallplate with Grid Plate - Single Gang, White	17
HWGB-00002-02	181170042	Antimicrobial Contura Wallplate with Grid Plate - Double Gang, White	17
HWPJ-00057-02	181280058	Keystone Wallplate 86x86, 1P, Antimicrobial - White	17
HWPJ-00058-02	181280059	Keystone Wallplate 86x86, 2P, Antimicrobial - White	17
HWPJ-00059-02	181280060	Keystone Wallplate 86x86, 4P, Antimicrobial - White	17
KFR-00008	180600025	45mm Fusion Splice Protector - 2.4mm (o.d.)	63
KFR-00009	180600026	61mm Fusion Splice Protector - 2.4mm (o.d.)	63
KFR-00040	182680005	45mm Fusion Splice Protector - 2.2mm (o.d.)	63
KFR-00052	Consult Molex	24 Fiber Fusion Splice Holder	63, 92
KFR-00053	182680049	Self Adhesive Cable Management Hub (2 pcs/pack), Black	60, 63, 92
KSJ-00005-0*	Consult Molex	Single Position Blank Module (Bag of 25)	14, 22, 29, 105
KSJ-00005-01	181970055	Blank Insert - Almond	104
KSJ-00005-02	181970056	Blank Insert - White	104
KSJ-00005-04	181970057	Blank Insert - Black	104
KSJ-00005-05	181970058	Blank Insert - Ivory	104
KSJ-00005-08	181970059	Blank Insert - Gray	104
KSJ-00018.**	Consult Molex	PowerCat 6 DataGate Jack, 568A/B	23
KSJ-00024.**	Consult Molex	PowerCat 5e DataGate Jack, 568A/B - Shuttered	31
KSJ-00025.**	Consult Molex	PowerCat 5e DataGate Jack, 568A/B - Unshuttered	31
KSJ-00032.**	Consult Molex	Keystone Jack, Category 5e, 8W, 568A/B	31
KSJ-00033.**	Consult Molex	Keystone Jack, Category 6, 8W, 568A/B	24
KSJ-00035-02	Consult Molex	PowerCat 6 DataGate Jack RJ45 568A/B Shielded - White Shutter	27
KSJ-00035-04	Consult Molex	PowerCat 6 DataGate Jack RJ45 568A/B Shielded - Black Shutter	27
KSJ-00064.**	Consult Molex	Keystone Blank	8, 14, 23, 30, 106
KSJ-00079	183010070	PowerCat 6A Tool-less Shielded Keystone Jack	14
KSJ-00092	183010127	Jack C6A Shielded IP67 568A/B	20
KSJ-00095	183010131	Jack C6A STP-IP65	18
KSJ-00096.**	Consult Molex	PowerCat 6A DataGate Shielded Straight and Side Entry Jack	10
KSJ-00099-02	1810020009	Keystone Jack C6A UTP 568A/B Gen II - White	7
KSJ-00099-04	1810020010	Keystone Jack C6A UTP 568A/B Gen II - Black	7
KSJ-00099-05	1810020011	Keystone Jack C6A UTP 568A/B Gen II - Ivory	7
KSJ-00099-08	1810020012	Keystone Jack C6A UTP 568A/B Gen II - Gray	7
KSJ-00099-BL	1810020013	Keystone Jack C6A UTP 568A/B Gen II - Blue	7
KSJ-00099-RD	1810020014	Keystone Jack C6A UTP 568A/B Gen II - Red	7
KSJ-00099-YL	1810020015	Keystone Jack C6A UTP 568A/B Gen II - Yellow	7
KSP-00001	Consult Molex	Category 6A Field Termination Plug	12
KSP-00002	180190012	Category 6A Field Termination Plug, STP, Right Angle	12
KSP-00003	Consult Molex	Category 6 UTP Field Termination Plug	28
KSP-00004	183010129	Plug C6A Field Termination IP65	18
MEU-00005-02	184000314	Angled ST Module, Multimode - 4 Adapters	71
MEU-00006-02	182620055	Angled ST Module, Singlemode - 4 Adapters	71
MEU-00007-02	182620056	Angled ST Module, Multimode - 2 Adapters	71
MEU-00009-02	181210016	Angled Shuttered Duplex SC Module, Multimode -2 Adapters	71
MEU-00010-02	182620000	Angled Shuttered Duplex SC Module, Singlemode -2 Adapters	71
MEU-00011-02	182620058	Angled Shuttered Duplex SC Module, Multimode -1 Adapter	71
MEU-00012-02	182620059	Angled Shuttered Duplex SC Module, Singlemode -1 Adapter	71
MEU-00013-02	182620001	Angled Shuttered Duplex SC-ST Module, Multimode - 2 Adapters	71
MEU-00014-02	182620002	Angled Shuttered Duplex SC-ST Module, Singlemode - 2 Adapters	71
MEU-00029-02	181490006	25 x 50mm LC Module, Singlemode - 2 Adapters	71
MEU-00048-02	182620074	Angled Shuttered LC, Singlemode - 2 Adapters	71
MEU-00049-02	182620005	Angled Shuttered LC, Multimode - 2 Adapters	71
MEU-00056-02	181730016	PowerCat 6 Euromod II Module RJ45 568A/B UTP - White	24
MEU-00056-04	181730017	PowerCat 6 Euromod II Module RJ45 568A/B UTP - Black	24
MEU-00065-02	183010005	PowerCat 6A Angled Euromod II RJ45 Module, 568A/B - White	15

# Order No. Reference

Order No.	SAP No.	Description	Page
MEU-00065-04	183010012	PowerCat 6A Angled Euromod II RJ45 Module, 568A/B - Black	15
MEU-00067-02	182620012	25 x 50mm LC Module, Multimode - 2 Adapters	71
MEU-00071-02	181770333	Euromod Keystone Jack Fascia Wall Plate, Single Gang 86 x 86mm - white	100
MEU-00072-02	181770334	Euromod Keystone Jack Fascia Wall Plate, Double Gang 86 x 1456mm - white	100
MEU-00073-02	181770332	Euromod Keystone Jack Fascia, 25 x 50mm, unloaded - white	100
MEU-00074-02	181240031	Euromod Bezel 25 x 50mm Unloaded White	19
MGB-00001-02	181770082	PowerCat 6 Angled Contura Module RJ45 568A/B UTP - White	25
MGB-00002-02	181770216	Contura Module Blank - White	25, 102
MGB-00006-02	183010004	PowerCat 6A Angled Contura RJ45 Module, White	15
MLCDLC120M1	181810142	DLC, 12 Fiber Mini ModLink Cassettes, Multimode, OM1	55
MLCDLC120M2	181810147	DLC, 12 Fiber Mini ModLink Cassettes, Multimode, OM2	55
MLCDLC120M3L	181810152	DLC, 12 Fiber Mini ModLink Cassettes, Multimode, OM3 Low Loss	55, 77
MLCDLC120M4L	Consult Molex	12 Port ModLink Cassette, Duplex LC, OM4 50µm Multimode, Low Loss	77
MLCDLC120M5	181810244	DLC, 12 Fiber ModLink Cassette, Multimode, OM5 ,Lime Green	55, 77
MLCDLC120M5L	181810245	DLC, 12 Fiber ModLink Cassette, Multimode, OM5, Low Loss ,Lime Green	55, 77
MLCDLC120S1L	181810137	DLC, 12 Fiber Mini ModLink Cassettes, Singlemode, OS1, Low Loss	55
MLCDLC120S2L	181810173	12 Port ModLink Cassette, Duplex LC, OS1a/2	77
MLCDSC060M5	181810254	DSC, 6 Fiber Mini ModLink Cassette, Multimode, OM5 ,Lime Green	55
MLCDSC060M5L	181810282	DSC, 6 Fiber Mini ModLink Cassette, Multimode, OM5, Low Loss ,Lime Green	55
MLCDSC120M1	181810140	DSC, 12 Fiber Mini ModLink Cassettes, Multimode, OM1	55
MLCDSC120M2	181810145	DSC, 12 Fiber Mini ModLink Cassettes, Multimode, OM2	55
MLCDSC120M3L	181810150	DSC, 12 Fiber Mini ModLink Cassettes, Multimode, OM3 Low Loss	55, 77
MLCDSC120M4L	181810167	12 Port ModLink Cassette, Duplex SC, OM4 50µm, Low Loss	77
MLCDSC120M5	181810237	DSC, 12 Fiber ModLink Cassette, Multimode, OM5 ,Lime Green	55, 77
MLCDSC120M5L	181810238	DSC, 12 Fiber ModLink Cassette, Multimode, OM5, Low Loss ,Lime Green	55, 77
MLCDSC120S1L	181810135	DSC, 12 Fiber Mini ModLink Cassettes, Singlemode, OS1, Low Loss	55
MLCDSC120S2L	181810166	12 Port ModLink Cassette, Duplex SC, OS1a/2	77
MLCQLC120M1	180370268	QLC, 12 Fiber Mini ModLink Cassettes, Multimode, OM1	55
MLCQLC120M2	180370267	QLC, 12 Fiber Mini ModLink Cassettes, Multimode, OM2	55
MLCQLC120M3L	180370266	QLC, 12 Fiber Mini ModLink Cassettes, Multimode, OM3, Low Loss	55
MLCQLC120S1L	180370269	QLC, 12 Fiber Mini ModLink Cassettes, Singlemode, OS1, Low Loss	55
MLCQLC120M3L	Consult Molex	12 Port ModLink Cassette, Quad LC, OM3 50µm Multimode, Low Loss	77
MLCQLC120M4L	Consult Molex	12 Port ModLink Cassette, Quad LC, OM4 50µm Multimode, Low Loss	77
MLCQLC120M5	181810251	QLC, 12 Fiber ModLink Cassette, Multimode, OM5 ,Lime Green	55, 77
MLCQLC120M5L	181810252	QLC, 12 Fiber ModLink Cassette, Multimode, OM5, Low Loss ,Lime Green	55, 77
MLCQLC120S2L	181810175	12 Port ModLink Cassette, Quad LC, OS1a/2	77
MLCQLC240M1	181810162	QLC, 24 Fiber Mini ModLink Cassettes, Multimode, OM1	55
MLCQLC240M2	181810164	QLC, 24 Fiber Mini ModLink Cassettes, Multimode, OM2	55, 77
MLCQLC240M3L	181810163	QLC, 24 Fiber Mini ModLink Cassettes, Multimode, OM3, Low Loss	55, 77
MLCQLC240M4L	Consult Molex	24 Port ModLink Cassette, Quad LC, OM4, 50µm, Multimode, Low Loss	77
MLCQLC240M5	181810249	QLC, 24 Fiber ModLink Cassette, Multimode, OM5 ,Lime Green	55, 77
MLCQLC240M5L	181810250	QLC, 24 Fiber ModLink Cassette, Multimode, OM5, Low Loss ,Lime Green	55, 77
MLCQLC240S1L	181810161	QLC, 24 Fiber Mini ModLink Cassettes, Singlemode, OS1, Low Loss	55
MLCQLC240S2L	Consult Molex	24 Port ModLink Cassette, Quad LC, OS2, Singlemode, Low Loss	77
MLCSTC120M1	180370271	ST, 12 Fiber Mini ModLink Cassettes, Multimode, OM1	55
MLCSTC120M2	180370270	ST, 12 Fiber Mini ModLink Cassettes, Multimode, OM2	55
MLG-00037-02	181770331	Keystone Jack Fascia, 22.5 x 45mm, unloaded - white	100
MMC-00017-02	183010020	PowerCat 6A MOD-Clip Shielded Jack 8W 568 A/B White	15
MMC-00017-04	183010019	PowerCat 6A MOD-Clip Shielded Jack 8W 568 A/B Black	15
MMS-00013-**	Consult Molex	PowerCat 6 Angled MOD-SNAP III Module RJ45 568A/B UTP	24
MMS-00014-**	Consult Molex	MOD-SNAP Module Blank	24, 100
MMS-00014-02	Consult Molex	MOD-SNAP Blank Module - White	102
MMS-00017-02	183010040	PowerCat 6A Angled MOD-SNAP III RJ45 Module, 568A/B - White	16
MMS-00017-04	183010011	PowerCat 6A Angled MOD-SNAP III RJ45 Module, 568A/B - Black	16
MMS-00020-02	181770330	MOD-SNAP Keystone Jack Fascia, 38.5 x 25mm, unloaded - white	100
MPLCXXXXXXX	Consult Molex	PLC Splitter	86
MSY-00002-0*	Consult Molex	Single Position F Video Module	105
MSY-00003-**	Consult Molex	Single ST Module, Singlemode/Multimode	71
MSY-00018-**	Consult Molex	Simplex Shuttered SC Module, Singlemode	71
MSY-00032-0*	Consult Molex	Single Position S Video Coupler Module	105
MSY-00036-0*	Consult Molex	Single Position BNC Coupler Module	105
MSY-00040-**	Consult Molex	Single LC Module, Multimode	72
MUS-00091-02	182050038	25x50mm Category 5e Dual Feed Through Module - White	105
MUS-00096-0*	Consult Molex	USO II Single Port Fascia - Unloaded (bag of 25)	101
MUS-00097-0*	Consult Molex	USO II Double Port Fascia - Unloaded (bag of 25)	101
MUS-00185-0*	Consult Molex	USO II Module Blank (bag of 20)	101
PCD-00464-0P	181880025	PowerCat 6 U/UTP Solid Cable Assembly LS0H Violet - 4m	21
PCD-00465-0P	Consult Molex	PowerCat 6 U/UTP Solid Cable Assembly LS0H Violet - 6m	21
PCD-00466-0P	Consult Molex	PowerCat 6 U/UTP Solid Cable Assembly LS0H Violet - 8m	21
PCD-00467-0P	Consult Molex	PowerCat 6 U/UTP Solid Cable Assembly LS0H Violet - 10m	21
PCD-00468-0P	Consult Molex	PowerCat 6 U/UTP Solid Cable Assembly LS0H Violet - 20m	21
PCD-00469-0P	Consult Molex	PowerCat 6 U/UTP Solid Cable Assembly LS0H Violet - 30m	21
PCD-00470-0P	Consult Molex	PowerCat 6 U/UTP Solid Cable Assembly LS0H Violet - 40m	21
PCD-01001-**	Consult Molex	PowerCat 5e Patch Cord U/UTP, LS0H - 1m	29
PCD-01002-**	Consult Molex	PowerCat 5e Patch Cord U/UTP, LS0H - 1.5m	29
PCD-01003-**	Consult Molex	PowerCat 5e Patch Cord U/UTP, LS0H - 2m	29
PCD-01005-**	Consult Molex	PowerCat 5e Patch Cord U/UTP, LS0H - 3m	29
PCD-01009-**	Consult Molex	PowerCat 5e Patch Cord U/UTP, LS0H - 5m	29
PCD-01013-**	Consult Molex	PowerCat 5e Patch Cord U/UTP, LS0H - 7m	29
PCD-01019-**	Consult Molex	PowerCat 5e Patch Cord U/UTP, LS0H - 10m	29
PCD-02000-**	Consult Molex	PowerCat 6 Patch Cord U/UTP, LS0H - 0.5m	21
PCD-02001-**	Consult Molex	PowerCat 6 Patch Cord U/UTP, LS0H - 1m	21
PCD-02002-**	Consult Molex	PowerCat 6 Patch Cord U/UTP, LS0H - 1.5m	21
PCD-02003-**	Consult Molex	PowerCat 6 Patch Cord U/UTP, LS0H - 2m	21
PCD-02005-**	Consult Molex	PowerCat 6 Patch Cord U/UTP, LS0H - 3m	21
PCD-02009-**	Consult Molex	PowerCat 6 Patch Cord U/UTP, LS0H - 5m	21
PCD-02013-**	Consult Molex	PowerCat 6 Patch Cord U/UTP, LS0H - 7m	21
PCD-02019-**	Consult Molex	PowerCat 6 Patch Cord U/UTP, LS0H - 10m	21
PCD-03SFAABB-CC-*	Consult Molex	M12 SF/UTP D Code Category 5e Assembly	31



# Order No. Reference

Order No.	SAP No.	Description	Page
PCD-04001-**	Consult Molex	PowerCat 6 Patch Cord, Shielded, Stranded, LS0H - 1m	27
PCD-04003-**	Consult Molex	PowerCat 6 Patch Cord, Shielded, Stranded, LS0H - 2m	27
PCD-04005-**	Consult Molex	PowerCat 6 Patch Cord, Shielded, Stranded, LS0H - 3m	27
PCD-04009-**	Consult Molex	PowerCat 6 Patch Cord, Shielded, Stranded, LS0H - 5m	27
PCD-04013-**	Consult Molex	PowerCat 6 Patch Cord, Shielded, Stranded, LS0H - 7m	27
PCD-04019-**	Consult Molex	PowerCat 6 Patch Cord, Shielded, Stranded, LS0H - 10m	27
PCD-07000-**	Consult Molex	PowerCat 6A Shielded Patch Cord 568A/B, LS0H - 1m	9
PCD-07001-**	Consult Molex	PowerCat 6A Shielded Patch Cord 568A/B, LS0H - 2m	9
PCD-07002-**	Consult Molex	PowerCat 6A Shielded Patch Cord 568A/B, LS0H - 3m	9
PCD-07004-**	Consult Molex	PowerCat 6A Shielded Patch Cord 568A/B, LS0H - 5m	9
PCD-07006-**	Consult Molex	PowerCat 6A Shielded Patch Cord 568A/B, LS0H - 7m	9
PCD-07009-**	Consult Molex	PowerCat 6A Shielded Patch Cord 568A/B, LS0H - 10m	9
PCD-07061-**	Consult Molex	PowerCat Shielded Patch Cord 568A/B, LS0H - 1.5m	9
PCD-07064-**	Consult Molex	PowerCat 6A Shielded Patch Cord 568A/B, LS0H - 0.5m	9
PCD-07121-BK	183162207	Patch Cord C6A Shielded IP67-RJ45 1m Black	20
PCD-07122-BK	183162208	Patch Cord C6A Shielded IP67-RJ45 2m Black	20
PCD-07123-BK	183162209	Patch Cord C6A Shielded IP67-RJ45 3m Black	20
PCD-07124-BK	183162210	Patch Cord C6A Shielded IP67-RJ45 5m Black	20
PCD-07125-BK	183162211	Patch Cord C6A Shielded IP67-IP67 1m Black	20
PCD-07126-BK	183162212	Patch Cord C6A Shielded IP67-IP67 2m Black	20
PCD-07127-BK	183162213	Patch Cord C6A Shielded IP67-IP67 3m Black	20
PCD-07128-BK	183162214	Patch Cord C6A Shielded IP67-IP67 5m Black	20
PCD-07129-BK	183162325	Patch Cord C6A Shielded IP67-RJ45 1.5m Black	20
PCD-07130-BK	183162326	Patch Cord C6A Shielded IP67-IP67 1.5m Black	20
PCD-07131	183162334	Outdoor Category 6A Shielded Patch Cord 1m	19
PCD-07132	183162335	Outdoor Category 6A Shielded Patch Cord 1.5m	19
PCD-07133	183162336	Outdoor Category 6A Shielded Patch Cord 2m	19
PCD-07134	183162337	Outdoor Category 6A Shielded Patch Cord 3m	19
PCD-07135	183162338	Outdoor Category 6A Shielded Patch Cord 5m	19
PCD-07136	183162333	Outdoor Category 6A Shielded Patch Cord 0.5m	19
PCD-07137-BK	183162401	Patch Cord C6A IP65 RJ45- Plug RJ45 1.0m Black	18
PCD-07138-BK	183162402	Patch Cord C6A IP65 RJ45- Plug RJ45 1.5m Black	18
PCD-07139-BK	183162403	Patch Cord C6A IP65 RJ45- Plug RJ45 2.0m Black	18
PCD-07140-BK	183162404	Patch Cord C6A IP65 RJ45- Plug RJ45 3.0m Black	18
PCD-07141-BK	183162405	Patch Cord C6A IP65 RJ45- Plug RJ45 5.0m Black	18
PCD-07142	183162406	Patch Cords C6A Outdoor Push Pull Locking Shielded LS0H 1.0M Black	18
PCD-07143	183162407	Patch Cords C6A Outdoor Push Pull Locking Shielded LS0H 1.5M Black	18
PCD-07144	183162408	Patch Cords C6A Outdoor Push Pull Locking Shielded LS0H 2.0M Black	18
PCD-07145	183162409	Patch Cords C6A Outdoor Push Pull Locking Shielded LS0H 3.0M Black	18
PCD-07146	183162410	Patch Cords C6A Outdoor Push Pull Locking Shielded LS0H 5.0M Black	18
PCD-07147-**	Consult Molex	PowerCat 6A Shielded Solid Cable Assembly, U/FTP, LS0H, 2m	12
PCD-07148-**	Consult Molex	PowerCat 6A Shielded Solid Cable Assembly, U/FTP, LS0H, 3m	12
PCD-07149-**	Consult Molex	PowerCat 6A Shielded Solid Cable Assembly, U/FTP, LS0H, 4m	12
PCD-07150-**	Consult Molex	PowerCat 6A Shielded Solid Cable Assembly, U/FTP, LS0H, 6m	12
PCD-07151-**	Consult Molex	PowerCat 6A Shielded Solid Cable Assembly, U/FTP, LS0H, 8m	12
PCD-07152-**	Consult Molex	PowerCat 6A Shielded Solid Cable Assembly, U/FTP, LS0H, 10m	12
PCD-07153-**	Consult Molex	PowerCat 6A Shielded Solid Cable Assembly, U/FTP, LS0H, 15m	12
PCD-07154-**	Consult Molex	PowerCat 6A Shielded Solid Cable Assembly, U/FTP, LS0H, 20m	12
PCD-07155-**	Consult Molex	PowerCat 6A Shielded Solid Cable Assembly, U/FTP, LS0H, 25m	12
PCD-07156-**	Consult Molex	PowerCat 6A Shielded Solid Cable Assembly, U/FTP, LS0H, 30m	12
PCD-07157-**	Consult Molex	PowerCat 6A Shielded Solid Cable Assembly, U/FTP, LS0H, 35m	12
PCD-07158-**	Consult Molex	PowerCat 6A Shielded Solid Cable Assembly, U/FTP, LS0H, 40m	12
PCD-07159-**	Consult Molex	PowerCat 6A Shielded Solid Cable Assembly, U/FTP, LS0H, 50m	12
PCD-07160-**	Consult Molex	PowerCat 6A Shielded Solid Cable Assembly, U/FTP, LS0H, 60m	12
PCD-07161-**	Consult Molex	PowerCat 6A Shielded Solid Cable Assembly, U/FTP, LS0H, 70m	12
PCD-07162-**	Consult Molex	PowerCat 6A Shielded Solid Cable Assembly, U/FTP, LS0H, 80m	12
PCD-09101-**	Consult Molex	PowerCat 6A UTP Patch Cord LS0H 1m	8
PCD-09102-**	Consult Molex	PowerCat 6A UTP Patch Cord LS0H 2m	8
PCD-09103-**	Consult Molex	PowerCat 6A UTP Patch Cord LS0H 3m	8
PCD-09105-**	Consult Molex	PowerCat 6A UTP Patch Cord LS0H 5m	8
PCD-09107-**	Consult Molex	PowerCat 6A UTP Patch Cord LS0H 7m	8
PCD-09110-**	Consult Molex	PowerCat 6A UTP Patch Cord LS0H 10m	8
PCD-14001-VL-I	181861846	PowerCat 6 SF/UTP Solid Cable Assembly Violet - 1m	26
PCD-14002-VL-I	181861848	PowerCat 6 SF/UTP Solid Cable Assembly Violet - 2m	26
PCD-14003-VL-I	181861850	PowerCat 6 SF/UTP Solid Cable Assembly Violet - 3m	26
PCD-14004-VL-I	181861852	PowerCat 6 SF/UTP Solid Cable Assembly Violet - 4m	26
PCD-14005-VL-I	181861854	PowerCat 6 SF/UTP Solid Cable Assembly Violet - 5m	26
PCD-14006-VL-I	181861855	PowerCat 6 SF/UTP Solid Cable Assembly Violet - 6m	26
PCD-14007-VL-I	181861856	PowerCat 6 SF/UTP Solid Cable Assembly Violet - 7m	26
PCD-14008-VL-I	181861857	PowerCat 6 SF/UTP Solid Cable Assembly Violet - 8m	26
PCD-14009-VL-I	181861858	PowerCat 6 SF/UTP Solid Cable Assembly Violet - 9m	26
PCD-14008-VL-I	181861847	PowerCat 6 SF/UTP Solid Cable Assembly Violet - 1.5m	26
PCD-1400C-VL-I	181861849	PowerCat 6 SF/UTP Solid Cable Assembly Violet - 2.5m	26
PCD-1400D-VL-I	181861851	PowerCat 6 SF/UTP Solid Cable Assembly Violet - 3.5m	26
PCD-1400E-VL-I	181861853	PowerCat 6 SF/UTP Solid Cable Assembly Violet - 4.5m	26
PCD-14010-VL-I	181861822	PowerCat 6 SF/UTP Solid Cable Assembly Violet - 10m	26
PCD-14011-VL-I	181861823	PowerCat 6 SF/UTP Solid Cable Assembly Violet - 11m	26
PCD-14012-VL-I	181861824	PowerCat 6 SF/UTP Solid Cable Assembly Violet - 12m	26
PCD-14013-VL-I	181861825	PowerCat 6 SF/UTP Solid Cable Assembly Violet - 13m	26
PCD-14014-VL-I	181861826	PowerCat 6 SF/UTP Solid Cable Assembly Violet - 14m	26
PCD-14015-VL-I	181861827	PowerCat 6 SF/UTP Solid Cable Assembly Violet - 15m	26
PCD-14016-VL-I	181861828	PowerCat 6 SF/UTP Solid Cable Assembly Violet - 16m	26
PCD-14017-VL-I	181861829	PowerCat 6 SF/UTP Solid Cable Assembly Violet - 17m	26
PCD-14018-VL-I	181861830	PowerCat 6 SF/UTP Solid Cable Assembly Violet - 18m	26
PCD-14019-VL-I	181861831	PowerCat 6 SF/UTP Solid Cable Assembly Violet - 19m	26
PCD-14020-VL-I	181861832	PowerCat 6 SF/UTP Solid Cable Assembly Violet - 20m	26
PCD-14025-VL-I	181861833	PowerCat 6 SF/UTP Solid Cable Assembly Violet - 25m	26
PCD-14030-VL-I	181861834	PowerCat 6 SF/UTP Solid Cable Assembly Violet - 30m	26
PCD-14035-VL-I	181861835	PowerCat 6 SF/UTP Solid Cable Assembly Violet - 35m	26

# Order No. Reference

Order No.	SAP No.	Description	Page
PCD-14040-VL-I	181861836	PowerCat 6 SF/UTP Solid Cable Assembly Violet - 40m	26
PCD-14045-VL-I	181861837	PowerCat 6 SF/UTP Solid Cable Assembly Violet - 45m	26
PCD-14050-VL-I	181861838	PowerCat 6 SF/UTP Solid Cable Assembly Violet - 50m	26
PCD-14055-VL-I	181861839	PowerCat 6 SF/UTP Solid Cable Assembly Violet - 55m	26
PCD-14060-VL-I	181861840	PowerCat 6 SF/UTP Solid Cable Assembly Violet - 60m	26
PCD-14065-VL-I	181861841	PowerCat 6 SF/UTP Solid Cable Assembly Violet - 65m	26
PCD-14070-VL-I	181861842	PowerCat 6 SF/UTP Solid Cable Assembly Violet - 70m	26
PCD-14075-VL-I	181861843	PowerCat 6 SF/UTP Solid Cable Assembly Violet - 75m	26
PCD-14080-VL-I	181861844	PowerCat 6 SF/UTP Solid Cable Assembly Violet - 80m	26
PCD-14085-VL-I	181861845	PowerCat 6 SF/UTP Solid Cable Assembly Violet - 85M	26
PCD-70301-0*	Consult Molex	PowerCat 6A Slim 28 AWG Shielded Patch Cord LS0H 1m	11
PCD-70302-0*	Consult Molex	PowerCat 6A Slim 28 AWG Shielded Patch Cord LS0H 2m	11
PCD-70303-0*	Consult Molex	PowerCat 6A Slim 28 AWG Shielded Patch Cord LS0H 3m	11
PCD-70305-0*	Consult Molex	PowerCat 6A Slim 28 AWG Shielded Patch Cord LS0H 5m	11
PCD-70307-0*	Consult Molex	PowerCat 6A Slim 28 AWG Shielded Patch Cord LS0H 7m	11
PCD-7030A-0*	Consult Molex	PowerCat 6A Slim 28 AWG Shielded Patch Cord LS0H 0.5m	11
PCD-7030B-0*	Consult Molex	PowerCat 6A Slim 28 AWG Shielded Patch Cord LS0H 1.5m	11
PCD-7030C-0*	Consult Molex	PowerCat 6A Slim 28 AWG Shielded Patch Cord LS0H 2.5m	11
PCD-70310-0*	Consult Molex	PowerCat 6A Slim 28 AWG Shielded Patch Cord LS0H 10m	11
PCPT6ASXXXX	Consult Molex	PowerCat 6A Pre-Terminated Cable Assemblies	13
PID-00076	182080054	1U 24 Port Multimedia Patch Panel	23, 106
PID-00141	182090009	PowerCat 6 24 Port Patch Panel RJ45 568A/B UTP C6 - 1U - Graphite	22
PID-00142	182040010	PowerCat 6 48 Port Patch Panel RJ45 568A/B UTP C6 - 2U - Graphite	22
PID-00154	182080245	PowerCat 5e 24 Port Angled Patch Panel RJ45 568A/B UTP - 1U	30
PID-00155	182080295	PowerCat 5e 48 Port Angled Patch Panel RJ45 568A/B UTP - 2U	30
PID-00156	182080297	PowerCat 6 24 Port Angled Patch Panel RJ45 568A/B UTP - 1U	22
PID-00157	182080299	PowerCat 6 48 Port Angled Patch Panel RJ45 568A/B UTP - 2U	22
PID-00174	182080372	PowerCat 5e 24 Port DataGate Patch Panel RJ45 568A/B UTP - 1U	30
PID-00175	182080374	PowerCat 5e 48 Port DataGate Patch Panel RJ45 568A/B UTP - 2U	30
PID-00182	181520015	1U 24 Port PowerCat 6 FTP Loaded Patch Panel 568A/B with Cable Management	27
PID-00217	182960000	PowerCat 6A 24 Port Patch Panel 568A/B Shielded - 1U	10
PID-00218	182960001	PowerCat 6A 24 Port Angled Patch Panel 568A/B Shielded - 1U	10
PID-00219	182960002	PowerCat 6A 48 Port Patch Panel 568A/B Shielded - 2U	10
PID-00220	182960003	PowerCat 6A 48 Port Angled Patch Panel 568A/B Shielded - 2U	10
PID-00257	182960014	24 Port Keystone Jack Patch Panel 1U Unloaded - Metric fixing kit	8, 14, 23, 30, 106
PID-00258	180810031	PowerCat 24 Port DataGate Flat Patch Panel, Unloaded UTP or Shielded - 1U - Black	14, 22, 29, 105
PID-00259	180810032	PowerCat 24 Port DataGate Angled Patch Panel, Unloaded UTP or Shielded - 1U	14, 22, 29, 105
PID-00260	180810033	PowerCat 48 Port DataGate Flat Patch Panel, Unloaded UTP or Shielded - 2U	14, 22, 29, 105
PID-00261	180810034	PowerCat 48 Port DataGate Angled Patch Panel, Unloaded UTP or Shielded - 2U	14, 22, 29, 105
PID-00282	180810045	1U 24 Port, Keystone Jack Angled Aperture, Patch Panel - Unloaded	13
PID-00289	182960027	48 Port Keystone Jack Patch Panel 2U Unloaded - Metric fixing kit	8, 14, 23, 30, 106
PMLCDLC120M3L	181810333	Duplex LC, 12-Fiber ModLink MPO Cassette, OM3, Low Loss	78
PMLCDLC120M4L	181810332	Duplex LC, 12-Fiber ModLink MPO Cassette, OM4, Low Loss	78
PMLCDLC120M5L	181810342	Duplex LC, 12-Fiber ModLink MPO Cassette, OM5, Low Loss	78
PMLCDLC120S2L	181810329	Duplex LC, 12-Fiber ModLink MPO Cassette, OS1/OS2, Low Loss	78
PMLCDSC120M3L	181810375	Duplex SC, 12-Fiber ModLink MPO Cassette, OM3, Low Loss	78
PMLCDSC120M4L	181810376	Duplex SC, 12-Fiber ModLink MPO Cassette, OM4, Low Loss	78
PMLCDSC120M5L	181810326	Duplex SC, 12-Fiber ModLink MPO Cassette, OM5, Low Loss	78
PMLCDSC120S2L	181810371	Duplex SC, 12-Fiber ModLink MPO Cassette, OS1/OS2, Low Loss	78
PMLCQLC120M3L	181810348	Quad LC, 12-Fiber ModLink MPO Cassette, OM3, Low Loss	78
PMLCQLC120M4L	181810345	Quad LC, 12-Fiber ModLink MPO Cassette, OM4, Low Loss	78
PMLCQLC120M5L	181810352	Quad LC, 12-Fiber ModLink MPO Cassette, OM5, Low Loss	78
PMLCQLC120S2L	181810350	Quad LC, 12-Fiber ModLink MPO Cassette, OS1/OS2, Low Loss	78
PMLCQLC240M3L	181810361	Quad LC, 24-Fiber ModLink MPO Cassette, 50/125, OM3, Low Loss	78
PMLCQLC240M4L	181810362	Quad LC, 24-Fiber ModLink MPO Cassette, 50/125, OM4, Low Loss	78
PMLCQLC240M5L	181810370	Quad LC, 24-Fiber ModLink MPO Cassette, 50/125, OM5, Low Loss	78
PMLCQLC240S2L	181810364	Quad LC, 24-Fiber ModLink MPO Cassette, 9/125, OS2, Low Loss	78
PUS-00008	180090005	1U 24 Port T1 Patch Panel - Category 3	23, 106
PUS-00009	180090006	32 Port Universal System Patch Panel - Unloaded, 2U	106
PUS-00010	180090007	48 Port Universal System Patch Panel - Unloaded, 3U	106
RAA-00388	181020366	Fiber Optic Cross Connection Outdoor Cabinet, 288F	89
RAA-00389	181020367	Fiber Optic Cross Connection Outdoor Cabinet, 576F	89
RAA-00390	181020368	Fiber Optic Cross Connection Outdoor Cabinet, 144F	89
RAA-00392	180150013	Fan Unit 115V (UL certified)	92
RAA-F-1W	181040122	Fan Unit 230V	92
RFR-00076	182080003	WR12 Fiber Enclosure, MT-RJ Aperture - Unloaded	67
RFR-00077	182080004	WR24 Fiber Enclosure, MT-RJ Aperture - Unloaded	67
RFR-00078	182080005	WR48 Fiber Enclosure, Duplex SC Aperture - Unloaded	67
RFR-00080	182080007	WR48 Rack Mount Ears	67
RFR-00176	180370251	WR12 Fiber Enclosure, Simplex SC/LC Aperture - Unloaded	67
RFR-00177	180370252	WR24 Fiber Enclosure, Simplex SC/LC Aperture - Unloaded	67
RFR-00178	180370253	WR48 Fiber Enclosure, Simplex SC/LC Aperture - Unloaded	67
RFR-00201	180370259	24-48 Port Specification Grade Fiber Enclosure - 1U	63
RFR-00202	180370260	48-96 Port Specification Grade Fiber Enclosure - 2U	63
RFR-00204	180660016	144-288 Port Specification Grade Fiber Enclosure - 4U	63
RFR-00311-BK	180370287	1U Multi-Function Fiber Enclosure Gen II	55
RFR-00312-BK	180370288	Locking Front Assembly Kit for 1U Multi-Function Fiber Enclosure Gen II	55
SBX-00004-02	Consult Molex	PowerCat 1 Port Synergy Surface Box, Unloaded - White	101
SBX-00016	181320013	Backbox 1P IP67 Stainless Steel Plate 128 x 128mm White	20
SBX-00017	181320014	Backbox 2P IP67 Stainless Steel Plate 128 x 128mm White	20
SBX-00018	181320015	Backbox 4P IP67 Stainless Steel Plate 128 x 128mm White	20
SBX-00019-08	181320016	Euromod IP66 2 x RJ45 Enclosure Unloaded Gray	19
SSY-00014-02	181340013	PowerCat 2 Port Synergy Surface Box, Unloaded - White	101
SSY-00015-02	181340016	PowerCat 4 Port Synergy Surface Box, Unloaded - White	101
SSY-00016-02	181340019	PowerCat 6 Port Synergy Surface Box, Unloaded - White	101
WFR-00010-02	180970009	6 Port ST 601 Enclosure, Multimode	63
WFR-00018	180090008	WM12 - Graphite Gray	109
WFR-00025-02	180970013	8 Port ST 601 Enclosure, Multimode	63

# Order No. Reference

Order No.	SAP No.	Description	Page
WFR-00028-02	180970016	8 Port Duplex SC 601 Enclosure, Multimode	63
WFR-00029-02	180970017	8 Port Duplex SC 601 Enclosure, Singlemode	63
WFR-00034-02	180970079	12 Port LC 601 Enclosure, Multimode	63
WFR-00035-02	180970080	12 Port LC 601 Enclosure, Singlemode	63
WFR-00048-**	Consult Molex	6 Port Multimedia Tamper Proof Enclosure - Unloaded	106
WFR-00049-**	Consult Molex	6 Port Multimedia Tamper Proof Enclosure Faceplate - Unloaded	106
WFR-00050-BL-AQ	180970188	12F Faceplate - Duplex OM3/4 - Sky Blue / Aqua	106
WFR-00050-BL-BG	180970187	12F Faceplate - Duplex OM1/2 - Sky Blue / Beige	106
WFR-00050-BL-BL	180970190	12F Faceplate - Duplex Singlemode - Sky Blue / Blue	106
WFR-00050-BL-EV	180970189	12F Faceplate - Duplex OM4 - Sky Blue / Erika Violet	106
WFR-00050-BL-GR	180970191	12F Faceplate - Duplex APC Singlemode - Sky Blue / Green	106
WFR-00050-BL-LG	180970192	12F Faceplate - Duplex OM5 - Sky Blue / Lime Green	106
WFR-00050-PK-AQ	180970182	12F Faceplate - Duplex OM3/4 - Light Pink / Aqua	106
WFR-00050-PK-BG	180970181	12F Faceplate - Duplex OM1/2 - Light Pink / Beige	106
WFR-00050-PK-BL	180970184	12F Faceplate - Duplex Singlemode - Light Pink / Blue	106
WFR-00050-PK-EV	180970183	12F Faceplate - Duplex OM4 - Light Pink / Erika Violet	106
WFR-00050-PK-GR	180970185	12F Faceplate - Duplex APC Singlemode - Light Pink / Green	106
WFR-00050-PK-LG	180970186	12F Faceplate - Duplex OM5 - Light Pink / Lime Green	106
WFR-00050-RD-AQ	180970127	12F Faceplate - Duplex OM3/4 - Red / Aqua	106
WFR-00050-RD-BG	180970085	12F Faceplate - Duplex OM1/2 - Red / Beige	106
WFR-00050-RD-BL	180970144	12F Faceplate - Duplex Singlemode - Red / Blue	106
WFR-00050-RD-EV	180970128	12F Faceplate - Duplex OM4 - Red / Erika Violet	106
WFR-00050-RD-GR	180970146	12F Faceplate - Duplex APC Singlemode - Red / Green	106
WFR-00050-RD-LG	180970148	12F Faceplate - Duplex OM5 - Red / Lime Green	106
WFR-00050-WH-AQ	180970123	12F Faceplate - Duplex OM3/4 - White / Aqua	106
WFR-00050-WH-BG	180970086	12F Faceplate - Duplex OM1/2 - White / Beige	106
WFR-00050-WH-BL	180970145	12F Faceplate - Duplex Singlemode - White / Blue	106
WFR-00050-WH-EV	180970124	12F Faceplate - Duplex OM4 - White / Erika Violet	106
WFR-00050-WH-GR	180970147	12F Faceplate - Duplex APC Singlemode - White / Green	106
WFR-00050-WH-LG	180970149	12F Faceplate - Duplex OM5 - White / Lime Green	106
WFR-00050-YL-AQ	180600606	12F Faceplate - Duplex OM3/4 - Yellow / Aqua	106
WFR-00050-YL-BG	180600605	12F Faceplate - Duplex OM1/2 - Yellow / Beige	106
WFR-00050-YL-BL	180600608	12F Faceplate - Duplex Singlemode - Yellow / Blue	106
WFR-00050-YL-EV	180600607	12F Faceplate - Duplex OM4 - Yellow / Erika Violet	106
WFR-00050-YL-GR	180600609	12F Faceplate - Duplex APC Singlemode - Yellow / Green	106
WFR-00050-YL-LG	180600610	12F Faceplate - Duplex OM5 - Yellow / Lime Green	106
WFR-00051-**	Consult Molex	12 Port SM/MM Multimedia Tamper Proof Enclosure Faceplate - Unloaded	106
WFR-00052-BL-AQ	180970200	12F Faceplate - Duplex OM3/4 - Sky Blue / Aqua	106
WFR-00052-BL-BG	180970199	12F Faceplate - Duplex OM1/2 - Sky Blue / Beige	106
WFR-00052-BL-BL	180970202	12F Faceplate - Duplex Singlemode - Sky Blue / Blue	106
WFR-00052-BL-EV	180970201	12F Faceplate - Duplex OM4 - Sky Blue / Erika Violet	106
WFR-00052-BL-GR	180970203	12F Faceplate - Duplex APC Singlemode - Sky Blue / Green	106
WFR-00052-BL-LG	180970204	12F Faceplate - Duplex OM5 - Sky Blue / Lime Green	106
WFR-00052-PK-AQ	180600603	12F Faceplate - Duplex OM3/4 - Light Pink / Aqua	106
WFR-00052-PK-BG	180970195	12F Faceplate - Duplex OM1/2 - Light Pink / Beige	106
WFR-00052-PK-BL	180970196	12F Faceplate - Duplex Singlemode - Light Pink / Blue	106
WFR-00052-PK-EV	180970176	12F Faceplate - Duplex OM4 - Light Pink / Erika Violet	106
WFR-00052-PK-GR	180970197	12F Faceplate - Duplex APC Singlemode - Light Pink / Green	106
WFR-00052-PK-LG	180970198	12F Faceplate - Duplex OM5 - Light Pink / Lime Green	106
WFR-00052-RD-AQ	180970129	12F Faceplate - Duplex OM3/4 - Red / Aqua	106
WFR-00052-RD-BG	180970089	12F Faceplate - Duplex OM1/2 - Red / Beige	106
WFR-00052-RD-BL	180970150	12F Faceplate - Duplex Singlemode - Red / Blue	106
WFR-00052-RD-EV	180970130	12F Faceplate - Duplex OM4 - Red / Erika Violet	106
WFR-00052-RD-GR	180970152	12F Faceplate - Duplex APC Singlemode - Red / Green	106
WFR-00052-RD-LG	180970154	12F Faceplate - Duplex OM5 - Red / Lime Green	106
WFR-00052-WH-AQ	180970125	12F Faceplate - Duplex OM3/4 - White / Aqua	106
WFR-00052-WH-BG	180970090	12F Faceplate - Duplex OM1/2 - White / Beige	106
WFR-00052-WH-BL	180970151	12F Faceplate - Duplex Singlemode - White / Blue	106
WFR-00052-WH-EV	180970126	12F Faceplate - Duplex OM4 - White / Erika Violet	106
WFR-00052-WH-GR	180970153	12F Faceplate - Duplex APC Singlemode - White / Green	106
WFR-00052-WH-LG	180970155	12F Faceplate - Duplex OM5 - White / Lime Green	106
WFR-00052-YL-AQ	180600613	12F Faceplate - Duplex OM3/4 - Yellow / Aqua	106
WFR-00052-YL-BG	180600612	12F Faceplate - Duplex OM1/2 - Yellow / Beige	106
WFR-00052-YL-BL	180600615	12F Faceplate - Duplex Singlemode - Yellow / Blue	106
WFR-00052-YL-EV	180600614	12F Faceplate - Duplex OM4 - Yellow / Erika Violet	106
WFR-00052-YL-GR	180600616	12F Faceplate - Duplex APC Singlemode - Yellow / Green	106
WFR-00052-YL-LG	180600617	12F Faceplate - Duplex OM5 - Yellow / Lime Green	106
WFR-00054-**	Consult Molex	24 Port Jack Multimedia Tamper Proof Enclosure - Unloaded	106
WFR-00055-**	Consult Molex	Adapter Plate Blank	106
WFR-00055-BL	180970206	Blank Adapter Plate - Blue	106
WFR-00055-PK	180970205	Blank Adapter Plate - Pink	106
WFR-00055-RD	180970095	Blank Adapter Plate - Red	106
WFR-00055-WH	180970094	Blank Adapter Plate - White	106
WFR-00055-YL	180600618	Blank Adapter Plate - Yellow	106
WFR-00065	180970120	Enclosure Wallmount 24DSC/48QLC Unloaded Fiber Box	64
WFR-00066	180970139	Enclosure Wallmount 2/16P Simplex SC/Duplex LC Unloaded FTTX Fiber Box	88
WFR-00068	180970142	Enclosure Wallmount Splitter Box Unloaded FTTX	88
WFR-00069	180970157	Enclosure Wallmount 24DSC Fiber Box, Adapter&Pigtail Loaded, SM, OS2	88
WFR-00070	180970158	Enclosure Wallmount 48QLC Fiber Box, Adapter & Pigtail Loaded, SM, OS2	88
WFR-00073	180970159	120 Fiber Dome Outdoor Fiber Optic Splice Enclosure	88
WFR-00074	180970160	144 Fiber Dome Outdoor Fiber Optic Splice Enclosure	88
WFR-00075	180970161	48 Fiber In-Line Outdoor Fiber Optic Splice Enclosure	88
WFR-00076	180970162	120 Fiber In-Line Outdoor Fiber Optic Splice Enclosure	88
WFR-00077	180970163	288 Fiber Dome Outdoor Fiber Optic Splice Enclosure	88
WFR-00078	180970164	48 Fiber Dome Outdoor Fiber Optic Splice Enclosure	88
WFR-00079	180970166	576 Fiber Dome Outdoor Fiber Optic Splice Enclosure	88
WFR-00082	180670022	DIN rail fiber/copper enclosure, unloaded, black, Generation II	62
WFR-00084-RD-BL	180600627	12 Port Multimedia Enclosure Adapter Plate, Internal Shuttered LC, MM - Blue	106
WFR-00085-RD-LG	180600628	12 Port Multimedia Enclosure Adapter Plate, Internal Shuttered LC, MM - Lime Green	106

# Order No. Reference

Order No.	SAP No.	Description	Page
WFR-00086-WH-AQ	180600629	12 Port Multimedia Enclosure Adapter Plate, Internal Shuttered LC, MM - Aqua	106
WFR-00087-WH-EV	180600630	12 Port Multimedia Enclosure Adapter Plate, Internal Shuttered LC, MM - Erika Violet	106
WFR-00088-WH-BL	180600631	12 Port Multimedia Enclosure Adapter Plate, Internal Shuttered LC, MM - Blue	106
WFR-00089-WH-LG	180600632	12 Port Multimedia Enclosure Adapter Plate, Internal Shuttered LC, MM - Lime Green	106
WFR-00090-PK-AQ	180600633	12 Port Multimedia Enclosure Adapter Plate, Internal Shuttered LC, MM - Aqua	106
WFR-00091-PK-EV	180600634	12 Port Multimedia Enclosure Adapter Plate, Internal Shuttered LC, MM - Erika Violet	106
WFR-00092-PK-BL	180600635	12 Port Multimedia Enclosure Adapter Plate, Internal Shuttered LC, MM - Blue	106
WFR-00093-PK-LG	180600636	12 Port Multimedia Enclosure Adapter Plate, Internal Shuttered LC, MM - Lime Green	106
WFR-00094-BL-AQ	180600637	12 Port Multimedia Enclosure Adapter Plate, Internal Shuttered LC, MM - Aqua	106
WFR-00095-BL-EV	180600638	12 Port Multimedia Enclosure Adapter Plate, Internal Shuttered LC, MM - Erika Violet	106
WFR-00096-BL-BL	180600639	12 Port Multimedia Enclosure Adapter Plate, Internal Shuttered LC, MM - Blue	106
WFR-00097-BL-LG	180600640	12 Port Multimedia Enclosure Adapter Plate, Internal Shuttered LC, MM - Lime Green	106
WFR-00098-YL-AQ	180600641	12 Port Multimedia Enclosure Adapter Plate, Internal Shuttered LC, MM - Aqua	106
WFR-00099-YL-EV	180600642	12 Port Multimedia Enclosure Adapter Plate, Internal Shuttered LC, MM - Erika Violet	106
WFR-00100-YL-BL	180600643	12 Port Multimedia Enclosure Adapter Plate, Internal Shuttered LC, MM - Blue	106
WFR-00101-YL-LG	180600644	12 Port Multimedia Enclosure Adapter Plate, Internal Shuttered LC, MM - Lime Green	106
WFR-00118	182870011	DIN Rail Mountable DataGate Jack Adapter	16, 25, 32
WFR-00119-RD-AQ	180600625	12 Port Multimedia Enclosure Adapter Plate, Internal Shuttered LC, MM - Aqua	106
WFR-00120-RD-EV	180600626	12 Port Multimedia Enclosure Adapter Plate, Internal Shuttered LC, MM - Erika Violet	106
WGB-00001-02	181770083	Contura Single Gang Wallplate (includes grid plate), White - Unloaded	102
WGB-00002-02	181770084	Contura Double Gang Wallplate (includes grid plate), White - Unloaded	102
WPJ-00007-0*	Consult Molex	1 Port Plastic Streamline Wallplate - Unloaded	103
WPJ-00008-0*	Consult Molex	2 Port Plastic Streamline Wallplate - Unloaded	103
WPJ-00009-0*	Consult Molex	3 Port Plastic Streamline Wallplate - Unloaded	103
WPJ-00010-0*	Consult Molex	4 Port Plastic Streamline Wallplate - Unloaded	103
WPJ-00041-0*	Consult Molex	1 Port Streamline Wallplate - Unloaded	104
WPJ-00043-0*	Consult Molex	2 Port Streamline Wallplate - Unloaded	104
WPJ-00045-0*	Consult Molex	4 Port Streamline Wallplate - Unloaded	104
WPJ-00057-02	181280050	86 x 86mm 1 Port Keystone Jack Wallplate, Shuttered, White - Unloaded	103
WPJ-00058-02	181280051	86 x 86mm 2 Port Keystone Jack Wallplate, Shuttered, White - Unloaded	103
WPJ-00059-02	181280052	86 x 86mm 4 Port Keystone Jack Wallplate, Shuttered, White - Unloaded	103
WSS-00001	184000551	1 Port Stainless Steel Streamline Wallplate - Unloaded	103
WSS-00002	184000316	2 Port Stainless Steel Streamline Wallplate - Unloaded	103
WSS-00003	184000552	3 Port Stainless Steel Streamline Wallplate - Unloaded	103
WSS-00004	184000553	4 Port Stainless Steel Streamline Wallplate - Unloaded	103
WSS-00006	184000554	6 Port Stainless Steel Streamline Wallplate - Unloaded	103
WSS-00012	181260005	Wallplate Stainless Steel- Bulk Head Jack - 1P	18
WSS-00013	181260006	Wallplate Stainless Steel- Bulk Head Jack - 2P	18
WSS-00014	181260007	Wallplate Stainless Steel- Bulk Head Jack - 4P	18
WSY-00012-0*	Consult Molex	1 Port 86 x 86mm Synergy DataGate Wallplate - Unloaded	101
WSY-00013-0*	Consult Molex	2 Port 86 x 86mm Synergy DataGate Wallplate - Unloaded	101
WSY-00014-0*	Consult Molex	4 Port 86 x 86mm Synergy DataGate Wallplate - Unloaded	101
WUS-00001-0*	Consult Molex	USO II Single Gang Bezel, Alpha Icons - Unloaded	101
WUS-00002-0*	Consult Molex	USO II Double Gang Bezel, Alpha Icons - Unloaded	101
WUS-00003-0*	Consult Molex	USO II Single Gang Bezel, Telcom Icons - Unloaded	101
WUS-00004-0*	Consult Molex	USO II Double Gang Bezel, Telcom Icons - Unloaded	101
XFR-10192	180660087	Xtreme Density 1 RU Enclosure 8x24F Cassette Capacity MPO/LC 192 F	61
XFR-19201	181810266	Xtreme Density Cassette Capacity 2X12F MPO/LC OS2 Low Loss	61
XFR-19202	181810267	Xtreme Density Cassette Capacity 2X12F MPO/LC OM3 Low Loss	61
XFR-19203	181810268	Xtreme Density Cassette Capacity 2X12F MPO/LC OM4 Low Loss	61
XFR-19204	181810291	Xtreme Density 8X MPO Adapter Box, Adapter Loaded, Singlemode	61
XFR-19205	181810292	Xtreme Density 8X MPO Adapter Box, Adapter Loaded, Multimode	61
XFR-19206	181810293	Xtreme Density 2X24F To 6X8F MPO Transfer Box, OS2, Low Loss	61
XFR-19207	181810294	Xtreme Density 2X24F To 6X8F MPO Transfer Box, OM3, Low Loss	61
XFR-19208	181810298	Xtreme Density 2X24F To 6X8F MPO Transfer Box, OM4, Low Loss	61
XFR-19209	181810295	Xtreme Density Cassette Capacity 1X24F MPO/LC OS2 Low Loss	61
XFR-19210	181810296	Xtreme Density Cassette Capacity 1X24F MPO/LC OM3 Low Loss	61
XFR-19211	181810297	Xtreme Density Cassette Capacity 1X24F MPO/LC OM4 Low Loss	61
ZFOAH0040M1	180570538	4 Core Armored Fiber Cable - OM1	38
ZFOAH0040M2	180570543	4 Core Armored Fiber Cable - OM2	38
ZFOAH0040M3	180570548	4 Core Armored Fiber Cable - OM3	38
ZFOAH0040M4	180570553	4 Core Armored Fiber Cable - OM4	38
ZFOAH0040M5	180570471	4 Core Armored Fiber Cable - OM5	38
ZFOAH0040S2	180570558	4 Core Armored Fiber Cable - OS2	38
ZFOAH0060M1	180570539	6 Core Armored Fiber Cable - OM1	38
ZFOAH0060M2	180570544	6 Core Armored Fiber Cable - OM2	38
ZFOAH0060M3	180570549	6 Core Armored Fiber Cable - OM3	38
ZFOAH0060M4	180570554	6 Core Armored Fiber Cable - OM4	38
ZFOAH0060M5	180570472	6 Core Armored Fiber Cable - OM5	38
ZFOAH0060S2	180570559	6 Core Armored Fiber Cable - OS2	38
ZFOAH0080M1	180570540	8 Core Armored Fiber Cable - OM1	38
ZFOAH0080M2	180570545	8 Core Armored Fiber Cable - OM2	38
ZFOAH0080M3	180570550	8 Core Armored Fiber Cable - OM3	38
ZFOAH0080M4	180570555	8 Core Armored Fiber Cable - OM4	38
ZFOAH0080M5	180570473	8 Core Armored Fiber Cable - OM5	38
ZFOAH0080S2	180570560	8 Core Armored Fiber Cable - OS2	38
ZFOAH0120M1	180570541	12 Core Armored Fiber Cable - OM1	38
ZFOAH0120M2	180570546	12 Core Armored Fiber Cable - OM2	38
ZFOAH0120M3	180570551	12 Core Armored Fiber Cable - OM3	38
ZFOAH0120M4	180570556	12 Core Armored Fiber Cable - OM4	38
ZFOAH0120M5	180570474	12 Core Armored Fiber Cable - OM5	38
ZFOAH0120S2	180570561	12 Core Armored Fiber Cable - OS2	38
ZFOAH0240M1	180570542	24 Core Armored Fiber Cable - OM1	38
ZFOAH0240M2	180570547	24 Core Armored Fiber Cable - OM2	38
ZFOAH0240M3	180570552	24 Core Armored Fiber Cable - OM3	38
ZFOAH0240M4	180570557	24 Core Armored Fiber Cable - OM4	38
ZFOAH0240M5	180570475	24 Core Armored Fiber Cable - OM5	38
ZFOAH0240S2	180570562	24 Core Armored Fiber Cable - OS2	38
ZFOAZ0040M1	180570495	4 Core Armored Fiber Cable - OM1	39

# Order No. Reference

Order No.	SAP No.	Description	Page
ZFOAZ004OM2	180570500	4 Core Armored Fiber Cable - OM2	39
ZFOAZ004OM3	180570505	4 Core Armored Fiber Cable - OM3	39
ZFOAZ004OM4	180570510	4 Core Armored Fiber Cable - OM4	39
ZFOAZ004OM5	180570476	4 Core Armored Fiber Cable - OM5	39
ZFOAZ004OS2	180570514	4 Core Armored Fiber Cable - OS2	39
ZFOAZ006OM1	180570496	6 Core Armored Fiber Cable - OM1	39
ZFOAZ006OM2	180570501	6 Core Armored Fiber Cable - OM2	39
ZFOAZ006OM3	180570506	6 Core Armored Fiber Cable - OM3	39
ZFOAZ006OM4	180570357	6 Core Armored Fiber Cable - OM4	39
ZFOAZ006OM5	180570477	6 Core Armored Fiber Cable - OM5	39
ZFOAZ006OS2	180570356	6 Core Armored Fiber Cable - OS2	39
ZFOAZ008OM1	180570497	8 Core Armored Fiber Cable - OM1	39
ZFOAZ008OM2	180570502	8 Core Armored Fiber Cable - OM2	39
ZFOAZ008OM3	180570507	8 Core Armored Fiber Cable - OM3	39
ZFOAZ008OM4	180570511	8 Core Armored Fiber Cable - OM4	39
ZFOAZ008OM5	180570478	8 Core Armored Fiber Cable - OM5	39
ZFOAZ008OS2	180570515	8 Core Armored Fiber Cable - OS2	39
ZFOAZ012OM1	180570498	12 Core Armored Fiber Cable - OM1	39
ZFOAZ012OM2	180570503	12 Core Armored Fiber Cable - OM2	39
ZFOAZ012OM3	180570508	12 Core Armored Fiber Cable - OM3	39
ZFOAZ012OM4	180570512	12 Core Armored Fiber Cable - OM4	39
ZFOAZ012OM5	180570479	12 Core Armored Fiber Cable - OM5	39
ZFOAZ012OS2	180570425	12 Core Armored Fiber Cable - OS2	39
ZFOAZ024OM1	180570499	24 Core Armored Fiber Cable - OM1	39
ZFOAZ024OM2	180570504	24 Core Armored Fiber Cable - OM2	39
ZFOAZ024OM3	180570509	24 Core Armored Fiber Cable - OM3	39
ZFOAZ024OM4	180570513	24 Core Armored Fiber Cable - OM4	39
ZFOAZ024OM5	180570480	24 Core Armored Fiber Cable - OM5	39
ZFOAZ024OS2	180570426	24 Core Armored Fiber Cable - OS2	39
ZFOLA004OM1	180570516	4 Core Loose Tube Fiber Cable - OM1	40
ZFOLA004OM2	180570521	4 Core Loose Tube Fiber Cable - OM2	40
ZFOLA004OM3	180570526	4 Core Loose Tube Fiber Cable - OM3	40
ZFOLA004OM4	180570531	4 Core Loose Tube Fiber Cable - OM4	40
ZFOLA004OM5	180570481	4 Core Loose Tube Fiber Cable - OM5	40
ZFOLA004OS2	180570536	4 Core Loose Tube Fiber Cable - OS2	40
ZFOLA006OM1	180570517	6 Core Loose Tube Fiber Cable - OM1	40
ZFOLA006OM2	180570522	6 Core Loose Tube Fiber Cable - OM2	40
ZFOLA006OM3	180570527	6 Core Loose Tube Fiber Cable - OM3	40
ZFOLA006OM4	180570532	6 Core Loose Tube Fiber Cable - OM4	40
ZFOLA006OM5	180570482	6 Core Loose Tube Fiber Cable - OM5	40
ZFOLA006OS2	180570376	6 Core Loose Tube Fiber Cable - OS2	40
ZFOLA008OM1	180570518	8 Core Loose Tube Fiber Cable - OM1	40
ZFOLA008OM2	180570523	8 Core Loose Tube Fiber Cable - OM2	40
ZFOLA008OM3	180570528	8 Core Loose Tube Fiber Cable - OM3	40
ZFOLA008OM4	180570533	8 Core Loose Tube Fiber Cable - OM4	40
ZFOLA008OM5	180570483	8 Core Loose Tube Fiber Cable - OM5	40
ZFOLA008OS2	180570537	8 Core Loose Tube Fiber Cable - OS2	40
ZFOLA012OM1	180570519	12 Core Loose Tube Fiber Cable - OM1	40
ZFOLA012OM2	180570524	12 Core Loose Tube Fiber Cable - OM2	40
ZFOLA012OM3	180570529	12 Core Loose Tube Fiber Cable - OM3	40
ZFOLA012OM4	180570534	12 Core Loose Tube Fiber Cable - OM4	40
ZFOLA012OM5	180570484	12 Core Loose Tube Fiber Cable - OM5	40
ZFOLA012OS2	180570240	12 Core Loose Tube Fiber Cable - OS2	40
ZFOLA024OM1	180570520	24 Core Loose Tube Fiber Cable - OM1	40
ZFOLA024OM2	180570525	24 Core Loose Tube Fiber Cable - OM2	40
ZFOLA024OM3	180570530	24 Core Loose Tube Fiber Cable - OM3	40
ZFOLA024OM4	180570535	24 Core Loose Tube Fiber Cable - OM4	40
ZFOLA024OM5	180570485	24 Core Loose Tube Fiber Cable - OM5	40
ZFOLA024OS2	180570379	24 Core Loose Tube Fiber Cable - OS2	40



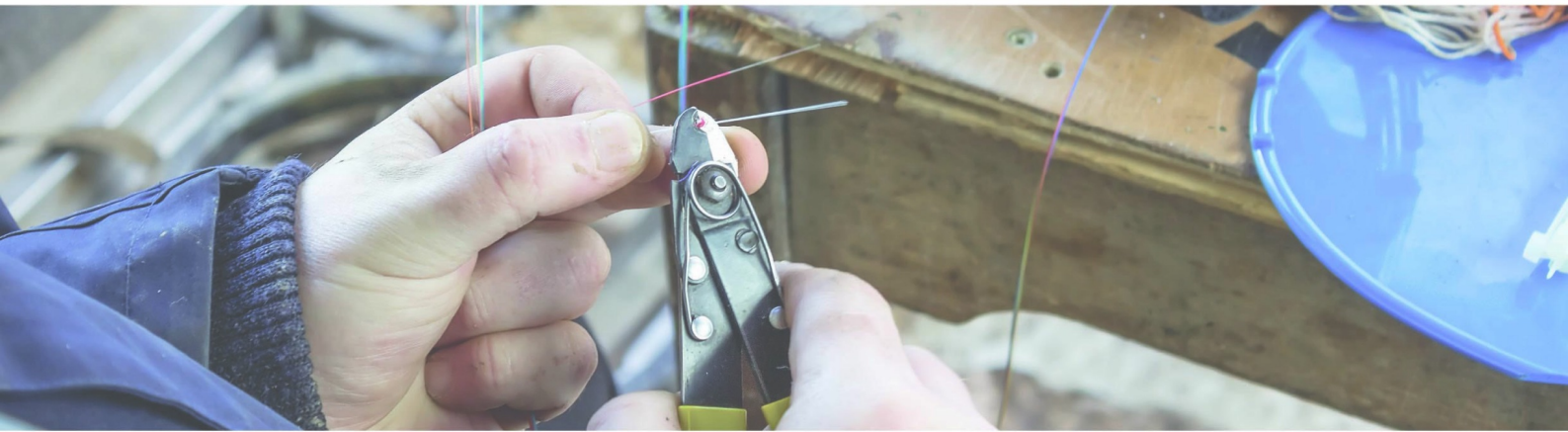

# Customer Support Portal

## *Connecting Users*

### Warranty and testing requirements

Only Molex Certified Installers can register a deployment for the Molex 25-Year System Performance and Application Assurance Warranty.

Registration and Training is available online:

**<https://csp.molex.com>**

- Entire channel of components to consist of the Molex Connected Enterprise solution end-end.
- Permanent Link to be tested with an approved, calibrated certification analyser.
- Submit correct information as required by Molex to the Customer Support Portal for approval.
- Online support: **[ces.support@molex.com](mailto:ces.support@molex.com)**

**The Customer Support Portal is your go-to hub for all the tools and technical information you need.**

- Training Courses
- Consultant Tools
- Consultant Proposal Generator
- Cable Fill Rate Estimator
- BoM Estimator
- Multi-Site Overview Survey tool
- Warranty Checklist
- Molex PoE Calculator
- Authorised Molex Distributors
- Technical Bulletins
- System Performance warranty
- Testing Procedures

Visit: **<https://csp.molex.com>**

Melbourne, Australia  
Tel: +61 3 9971 7111

Shanghai, China  
Tel: +86 215 048 0889

Bangalore, India  
Tel: +91 80 6683 8412

Tczew, Poland  
Tel: +48 58 530 62 00

Johannesburg, South Africa  
Tel: +27 108 232 208

Portsmouth, UK  
Tel: +44 2392 205800

Dubai, UAE  
Tel: +971 564036976

Lisle, IL USA  
Tel: +1 866 733 6659

[www.molexc.es.com](http://www.molexc.es.com)

**molex**

Molex is a registered trademark of Molex, LLC in the United States of America and may be registered in other countries; all other trademarks listed herein belong to their respective owners. All information is correct at the time of publication, specifications are subject to change.

UK/0k/SK

©2022 Molex