

Contents Page

Programme overview

- Features & Benefits 2
- Merchandisers 3
- Cogged Belts : Ribbed belts 4 - 5
- Tensioning V Belts & Multi Ribbed Belts 5
- Timing Belts 7
- Trouble Shooting 8 - 9

Vehicle Application

- Passenger vehicles including 4WD's & Utes 11 - 112
- Commercial vehicles 113 - 184

1

2

Terms and Conditions of Warranty

This product is warranted against defects in manufacture and / or material. The warranty period is 24 months or 40,000 kilometres, whichever occurs first, and shall commence from the date of purchase of said product. These warranty conditions apply provided the application and installation of this product is carried out in accordance with instructions as specified in the Bosch catalogue. The liability of Robert Bosch (Australia) Pty. Ltd. is limited only to the replacement of the defective product, provided the product is returned to Robert Bosch (Australia) Pty. ITd. or its agents, and excludes any consequential damage. or injury

Whilst every care has been taken in the preparation of this publication, Bosch does not warrant the accuracy or completeness of the information in this publication and Bosch reserves the right to alter specifications with out notice.

To the extent permitted by law, Bosch excludes all liability , including negligence, for any loss incurred on the contents of this publication.

FEATURES and BENEFITS

Product Features**Advantage****Benefit****V-Belt**

- Pre stretched polyester tension material
- High grip with minimal slippage
- High level of flexibility
- OE specification

- Low level of maintenance required
- Energy efficient
- High level of performance

- Economic fuel consumption
- Long service life
- High reliability

Ribbed V-Belts

- Fibre-reinforced belt spine
- Large power transfer surface
- High level of bending strength
- High grip / No slip
- OE specification

- High lateral rigidity
- High traction level
- Energy efficient

- Long service life
- Silent running
- Increased engine reliability
- Meets service specification of OE manufacturers

DoubleRibbed V-Belt

- Double sided belt profile

- High output transmission on both belt sides

- More compact engine layout

Timing Belt

- High level of drive with minimal belt slippage
- Belt profile provides consistent belt speed and transmission
- OE specification

- Energy efficient
- High specification belt speed performance
- Belt does not skip or tear
- Good length and shape retention

- Silent running
- High level of reliability
- Long service life
- Reduce belt failure decreases potential engine damage

SBM1A



Part No.	Qty	Part No.	Qty	Part No.	Qty	Part No.	Qty
11A0545	1	11A1005	1	3PK895	1	4PK925	1
11A0890	1	11A1015	1	3PK760	1	4PK980	1
11A0900	1	11A1055	1	3PK635	1	4PK990	1
11A0915	1	11A1130	1	4PK815	1	4PK1000	1
11A0925	1	11A1145	1	4PK830	1	5PK910	1
11A0940	1	11A1155	1	4PK845	1	5PK920	1
11A0955	1	13A0940	1	4PK855	1	5PK975	1
11A0965	1	13A1055	1	4PK860	1	5PK1060	1
11A0980	1	13A0890	1	4PK875	1	5PK1110	1
11A0990	1	13A1270	1	4PK895	1	6PK2370	1

Cogged and Ribbed Belts merchandiser with 40 best selling sizes

SBM2A



Part No.	Qty.
11A0785	3
11A0815	3
11A0840	3
11A0850	3
11A0875	3
11A0890	3
11A0900	3
11A0915	3
11A0925	3
11A0955	3
11A0965	3
11A0980	3
11A0990	3
11A1015	3
11A1030	3
11A1040	3
11A1055	3
11A1065	3
11A1080	3
11A1090	3
11A1130	3
11A1155	3
11A1180	3
11A1195	3
13A0875	3
13A0890	3
13A0940	3
13A0980	3
13A0990	3
13A1395	3

Top 30 Raw-Edge Cogged belts merchandiser, complete with 90 belts in 30 most popular sizes

SBM3A



Part No.	Qty.
3PK635	2
3PK760	2
3PK880	2
3PK895	2
3PK1150	2
4PK600	2
4PK815	2
4PK830	2
4PK855	2
4PK875	2
4PK980	2
4PK1000	2
5PK920	2
5PK930	2
5PK955	2
5PK975	2
5PK1110	2
5PK1060	2
6PK2370	2

Replaces SBM3 :
Top 20 Multi-Ribbed belts merchandiser, complete with 40 belts in top 20 sizes

WM1



Supplied without belts, so you can use your own expertise to select fast moving items.

BOSCH RAW - EDGE COGGED BELT

- Replaces all belt types - wrapped belts, raw-edge plain belts as well as cogged belts.
- Longer service life - up to three times that of wrapped belts.

- Made to Original Equipment Specifications
- Runs more quietly and cooler
- 40,000 km / 24 Months Warranty.

Bosch Raw-Edge Cogged Belt

Internal cogged construction minimises bending energy loss and assures maximum torque transmission. Bosch quality made to Original Equipment Specifications. High tensile cord construction gives longer service life.

Top fabric

Strong wear resistant bias cut fabric protects the top of the belts without losing flexibility.

Tensile cords.

Pre stretched strong polyester cords are placed in straight line, providing less stretch and high horsepower rating.

Compression Rubber.

Fibre chips reinforced rubber compound is used to provide high friction coefficient, excellent wear resistant and high flexibility

Laminated Bottom Fabric

Crack resistant, highly flexible fabric impregnated with oil and heat resistant rubber compound.

Moulded Cog

Unique cog design resulting in longer flex life over small, high speed sheaves

BELT SIZE DESIGNATION

Example :

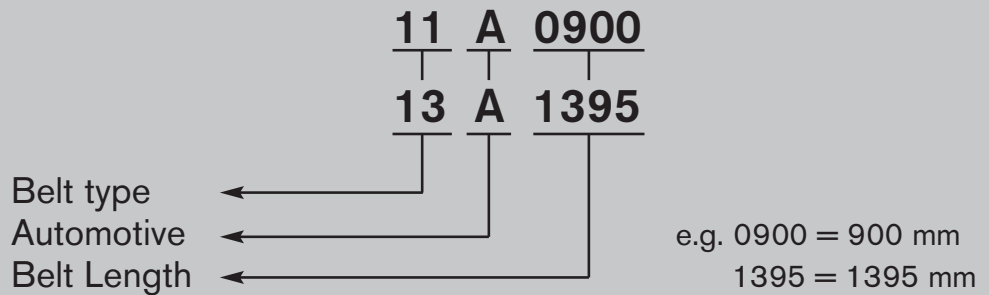

BELT TYPE

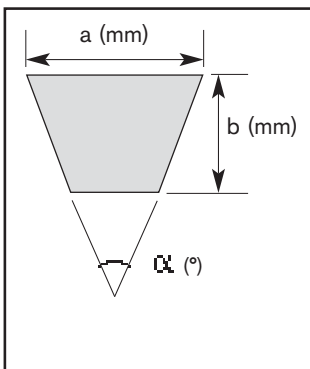

Belt Type	11A	13A	15A	17A	20A
Width a [mm]	10.7	13.3	17.3	18.8	22.8
Height b [mm]	8.0	9.0	11.0	11.0	13.0
α (°)	38	38	38	38	38

BOSCH MULTI RIBBED BELT

- Made to Original Equipment Specifications
- Long life design

- Heat, Oil and Crack resistant
- 40,000 km / 24 Months Warranty

Bosch Multi - Ribbed Belt

Engineered for better flexibility and less heat build up resulting in longer life and superior operational efficiency. Its high flexibility and efficiency in power transfer makes it ideally suited for serpentine drives.

Cover fabric
Wear and crack resistant, flexible bias-cut cotton fabric impregnated with oil and heat resistant rubber compound.

Tensile cords
Pre-stretched strong polyester cords give minimum stretch and maximum power transfer

Rib Rubber
Fibre chip reinforced rubber compound is used to provide high friction coefficient, excellent wear resistance and high flexibility.

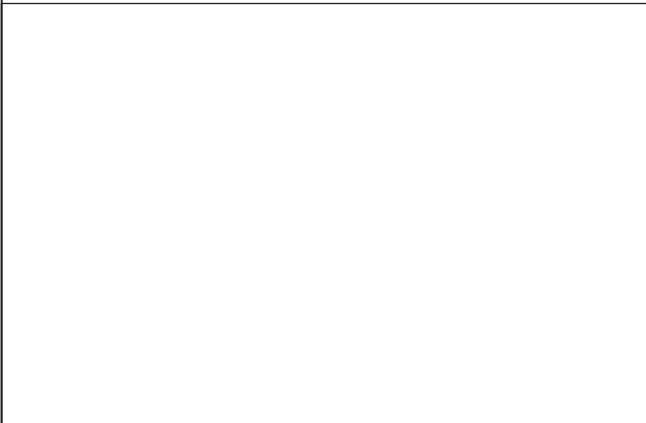

BELT SIZE DESIGNATION

Example :

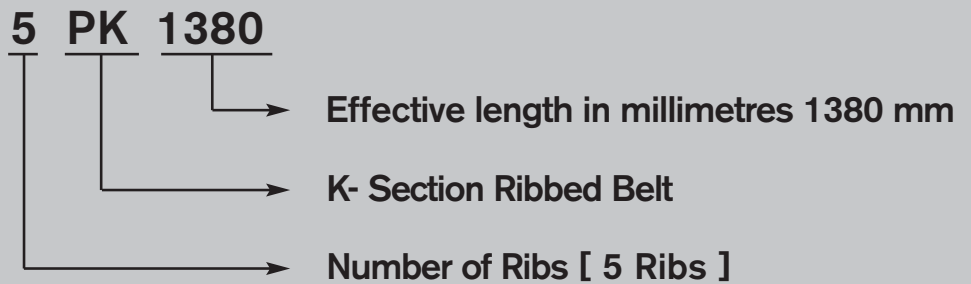

TENSIONING V-BELTS & MULTI RIBBED BELTS

Correct tensioning is critical for optimum belt life and performance especially so with the higher tension ranges required to satisfy the tough demands on belts for today's vehicles.

For proper tensioning follow the procedure below.

1. When a new belt is installed apply a force of 10 kg at the centre of the span and secure the tension bracket when the belt is deflected the amount indicated in the chart below under new belt.
2. After running the engine for 5 to 10 minutes, re-tension the belt following the procedures in point 1 but use the Re-tensioning column in the chart below for correct amount of deflection.
3. Check the tension periodically and re-tension whenever the deflection is greater than the re-tensioning column with 10 kg of force.

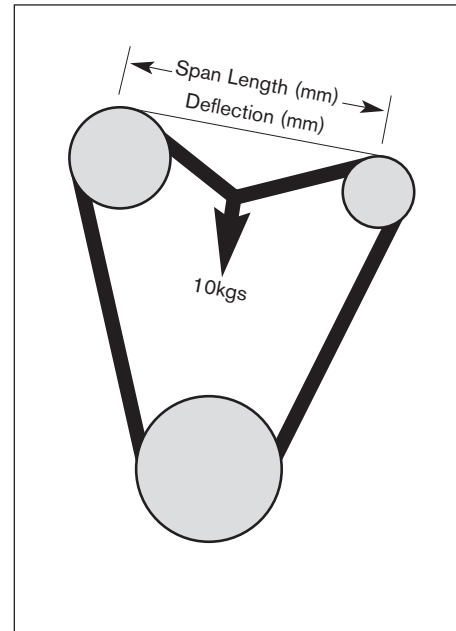

Belt Type	Deflection [amount per 200 mm Span Length	
	New Belt	Re-Tensioning
11A, 13A	6 - 8	8 - 10
15A, 17A	5 - 7	7 - 9
20A	4 - 6	6 - 8
Multi Ribbed		
3 Ribs	6 - 8	8 - 10
4 Ribs	5 - 7	6 - 8
5 Ribs	5 - 6	6 - 7
6 Ribs	4 - 5	5 - 6
7 Ribs	3 - 4	4 - 5

Storage of Automotive Belts

To prevent deterioration, the following should be observed when storing automotive belts:

1. Do not expose belts to direct sunlight during storage. Keep belts at room temperature.
2. Keep belts away from oil, grease and steam.
3. Store belts on shelves or hang them from racks. Avoid placing belts on the floor or ground.
4. Avoid storing belts when sharply bent or piled high on one another.
5. Special care should be taken when storing timing belts so there is no sharp bending or creasing.

Bosch Engine Timing Belt

- Made to Original Equipment Specifications
- High tensile strength, extra heat resistant
- Wear resistant tooth fabric

- Non slip positive drive
- 40,000 km / 24 Months Warranty

Bosch Timing Belts are built to meet the toughest and most exacting Original Equipment requirement of all major engines produced

They are engineered to last longer and are characterised by their positive drive and vibration-free performance



1 Tensile cords

This is the load-carrying part, also the very heart of the belt which provides high tensile strength and extremely high resistance to elongation

2. Teeth.

The teeth are made of shear resistant, moderately hard chloroprene, rubber compound which are integrally moulded to the backing, assuring positive engagement with the mating grooves of the pulley.

3. Nylon Facing.

Tough, wear resistant fabric covers the belt's wearing surface, protecting the tooth surface and keeping frictional losses to a minimum

Installing a new Timing Belt

1 Correct belt tension

Too much belt tension creates belt wear and noise.. Low tension causes belt whip and vibration.

2. Keep pulley misalignment below 1/3°

Excessive misalignment results in unequal tension and extreme edge wear.

3. Do not pry belt over pulley

Tensile cords in belt can be damaged and the pulley could be nicked.

4. Never twist or crimp belt.

Tensile cords could be damaged or weakened

5. Do not expose belt to water or oil

Belt life will be shortened

Note: Consult the manufacturer's manual for the specific and detailed instruction on installation procedures.

Modern drive belts are wear resistant and have a long service life. For this reason, most damage occurs as a consequence of incorrect fitting, poor maintenance or bad driving.

If one heeds the manufacturer's specifications and performs installation and servicing correctly, then damage to the drive belt will be avoided.

Damaged belts are to be replaced immediately by new ones. The costs for rectifying consequential damage

caused by faulty drive belts are far greater than the costs of a new belt.

If a drive belt tears at high speed then from that point in time, the vehicle will be out of control.

For this reason, we have listed the most important kinds of damage below: this makes it easier to detect damage and to rectify the cause.

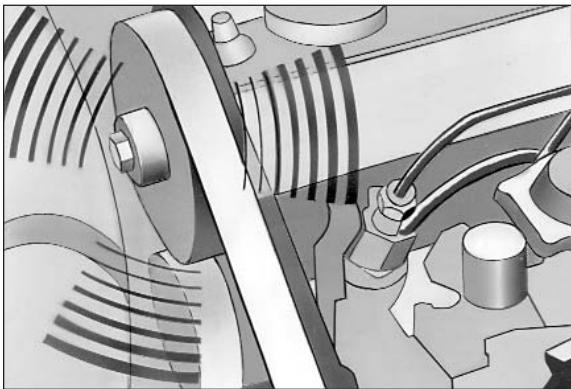

Noise.

On V-belts and ribbed V-belts:

- Insufficient tension, belt slips.

On toothed belts:

- Insufficient tension, timing belt impacts with covering.
- Tension too great, timing belt whines

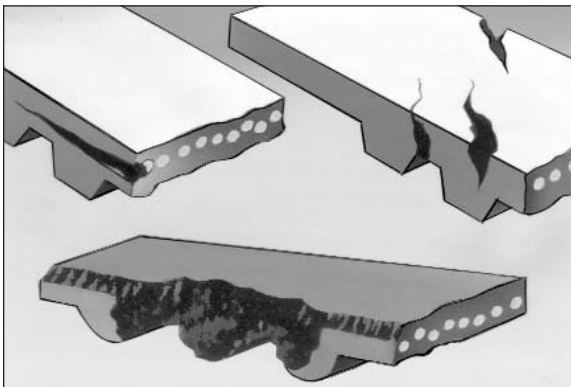

Edge wear.

- Axles not parallel; timing belt runs up against the flange wheel
- Flange wheel has blemishes
- Wheel offset, therefore belt cannot run in true alignment

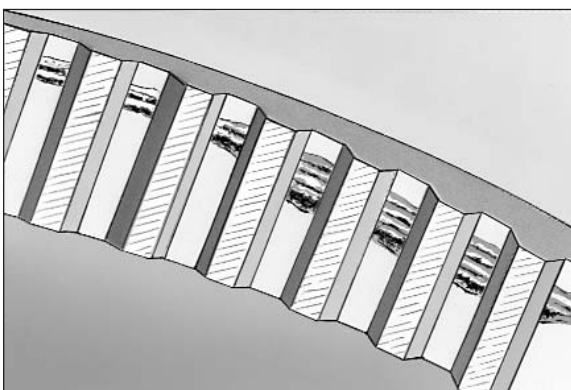

Wear in rib fabric.

- Tension setting too high
- Worn timing belt pulley

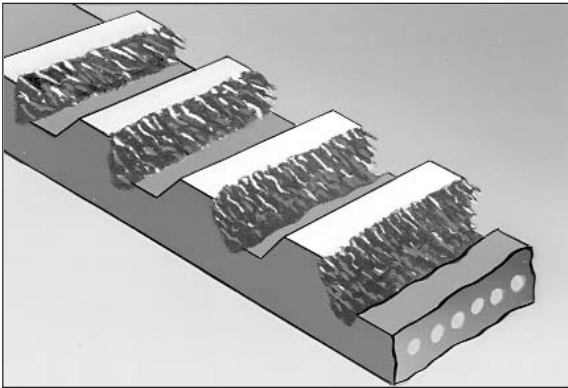

Teeth flank wear

- Tension too great or too small
- Timing belt outside permissible length tolerance
- Influence of foreign media, eg. oil, water
- Sluggish timing belt pulley

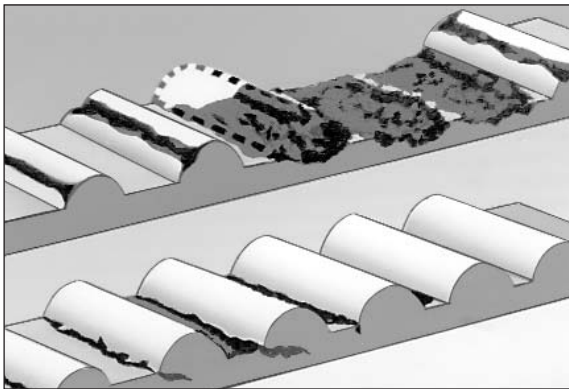

Loose teeth and fabric.

- Pre tension too small or too great

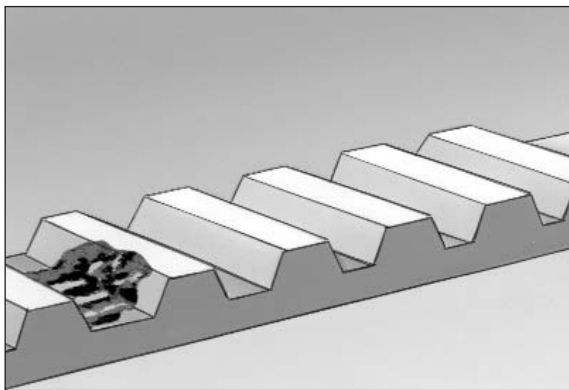

Running marks on tooth side.

- Foreign bodies on timing belt drive
- Faults on toothing of toothed disc through foreign bodies or tools during assembly.

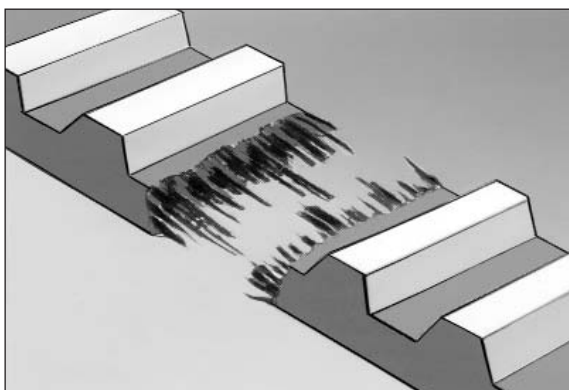

Timing belt tears.

- Foreign bodies in drive timing belt drive
- Influence of oil, grease, water.
- pre-tension too great
- timing belt kinked before or during installation

ALFA ROMEO					ALFA ROMEO cont.				
75	85-92	2.5L	2.5L	6 cyl.	Alfa 33	83-90		1.7L	4 cyl.
			Eng. : 19.11					Eng. : 305.5	
Alt	10A0850				Alt	10A0850			
A/C	13A0925				A/C	13A0955			
PS	10A0990				PS	10A0825			
Camshaft	BT120				Timing belt	BT879			
90	84-90	2.5L	2.5L	6 cyl.	Alfa 75	90-95	16v	1.7L	4 cyl.
			Eng. : 19.11					Eng. : 305.78	
Alt	10A0850				Alt : Fan	10A0850			
A/C	13A0925				A/C	13A0955			
PS	10A0990				PS	10A0825			
Camshaft	BT120				Camshaft	BT919			
164	85-92	12v	3.0L	6 cyl.	Alfa 75	88-92	Twin Spark	2.0L	4 cyl.
			Eng. : 64.12					Eng. : 61.66	
Alt	10A0750				Alt	10A0825			
	13A0975	w/o A/C			A/C	13A0850			
A/C	13A1050				PS	13A1100			
PS	10A0790								
Camshaft	BT120								
164	90-92	24v	3.0L	6 cyl.	Alfa 75	85-92	V6	3.0L	6 cyl.
			Eng. : 64.30					Eng. : 61.24	
Alt	7PK1980	Serpentine			Alt	10A0850			
Camshaft	BT998				A/C	13A0915			
					PS	10A0990			
					Camshaft	BT120			
1750	69-72	Berlina	1.75L	4 cyl.	Alfa 90	84-87	V6	2.5L	6 cyl.
			Eng. : 00.548					Eng. : 16.46	
Alt	10A0850				Alt	10A0850			
A/C	13A1255				A/C	13A0915			
					PS	10A0990			
					Camshaft	BT120			
1750	69-72	GTV Veloce, Spider Veloce	1.75L	4 cyl.	Alfasud	72-84		1.2L	4 cyl.
			Eng. : 00.548					Eng. : 301	
Alt	10A0850				Alt	10A0890			
A/C	13A1255				Camshaft	BT021			
1750	69-72	Sprint	1.75L	4 cyl.	Alfasud	80-83		1.4L	4 cyl.
			Eng. : 00.548						
Alt	10A0850				Alt	10A0890			
A/C	13A1255				Camshaft	BT021			
2000	71-77	Berlina : GTV : Spider	2.0L	4 cyl.	Alfasud	79-90		1.5L	4 cyl.
			Eng. : 16.84					Eng. : 301.24	
Alt	10A0850				Alt	10A0875			
A/C	13A1255				Camshaft	BT021			
Alfa 33	83-86	1.5L	1.5L	4 cyl.	Alfasud	83-89	Cloverleaf	1.5L	4 cyl.
			Eng. : 305.04					Eng. : 301.46	
			Eng. : 305.20		Alt : WP	10A0875			
Alt : WP	10A0875				Camshaft	BT021			
Alt	10A0850	may use							
A/C	13A0900	305.20 eng.							
PS	10A0825								
Timing belt	BT021								

ALFA ROMEO cont.					AUDI cont.				
146	96-99	16v	1.4L	4 cyl.	75	68-72		1.5, 1.7L	4 cyl.
Alt	6PK1045	w/o A/C			Alt	10A0740			
146	94-96		1.6, 1.7L	4 cyl.	80	72-76		1.3L	4 cyl.
Alt	5PK865				Alt	10A0950		Eng. : ZA	
AC	13A0950				A/C	10A0900			
PS	10A0825				Camshaft	BT017			
Camshaft	BT879	1.6L			80	72-75		1.5L	4 cyl.
146	96-12.99	16v	1.8L	4 cyl.				Eng. : YJ, ZB, ZC	
Alt	6PK1045	w/o A/C			Alt	10A0950			
Camshaft	BT791	2.99 - 12.99			A/C	10A0900			
					Camshaft	BT017			
146	94-98	TD	1.9, 2.0L	4 cyl.	80	73-79	Fox	1.5L	4 cyl.
Alt	5PK990	1.9L : w / A/C			Alt	11A0955		Eng. : ZC	
Alt	5PK915	1.9L : w/o A/C			Camshaft	BT017			
Alt	5PK975	2.0L : w / A/C			80	72-86		1.6L	4 cyl.
Alt	5PK900	2.0L : w/o A/C						Eng. : FR, FS	
AC	5PK940				Alt	10A0950	72 - 81 : FR eng.		
PS	10A0725				Alt	10A0935	82 - 86 : FR eng.		
					Alt	10A0950	76 - 78 : FS eng.		
146 [G97]	10.95-2.99	ti 16v T.S.	2.0L	4 cyl.	A/C	10A0900	76 - 78 : FS eng.		
Alt	7PK1088				Camshaft	BT017			
PS	10A0825	10.95-4.98			80	78 - 83		1.6L	4 cyl.
146 [G99]	10.99-on	ti 16v T.S	2.0L	4 cyl.				Eng. : WV, WVA,	
Camshaft	BT791							Eng. : WY, YN,	
								Eng. : YP, YZ	
156	97-00	16v TS	1.6, 1.8L	4 cyl.	Alt	10A0950			
Alt	6PK1045				A/C	13A0825			
Camshaft	BT791	1.8L			PS	10A0765			
					Camshaft	BT017			
156	10.97-6.00	16v TS	2.0L	4 cyl.	80	78-94		1.6L	4 cyl.
Alt	7PK1088	w / PS						Eng. : DT	
					Alt	10A0950	78-81		
156	97-00	24v V6	2.5L	6 cyl.	Alt	10A0940	82-86		
Alt	6PK1995	w / PS & AC			Alt	10A0950	87-91		
					Alt	4PK855	91-94		
					A/C	13A0825	78-86		
					A/C	13A0800	87-94		
					PS	10A0765	78-81		
					PS	10A0850	82-86		
					PS	10A0825	87-91		
					PS	10A0850	91-94		
					Camshaft	BT017	78-94		
AUDI					80	79-91		1.6L	4 cyl.
50	74-80		1.3L	4 cyl.				Eng. : DTA, EZ,	
			Eng. : HH					Eng. : RN, SA	
Alt.	10A0695				Alt	10A0940	DTA eng.		
Camshaft	BT030				Alt	10A0950	EZ, RN, SA Eng.		
60	68-72		1.3L	4 cyl.	A/C	13A0800			
Alt	10A0740								
Fan	10A1125								

AUDI cont.				AUDI cont.				
80	79-91	1.6L	4 cyl.	80	91-95	16v	2.0L	4 cyl.
		Eng. : DTA, EZ, Eng. : RN, SA					Eng. : 6A	
PS	10A0850			Alt	10A0900	CH 8CN025001-on		
Camshaft	BT017			Alt	4PK885			
				A/C	13A0800			
80	92-	1.6L	4 cyl.	PS	11A850			
		Eng. : ABM		WP	10A0900			
Alt	4PK855			Camshaft	BT133			
A/C	13A0800							
PS	10A0850			80	91-96		2.0L	4 cyl.
Camshaft	BT017						Eng. : ABT, ABK	
				Alt	4PK860			
80	80-93	1.7L	4 cyl.	A/C	13A0800			
		Eng. : WT		PS	10A0915			
Alt	10A0940			PS	11A1295	ABK eng : w/o A/C		
				Camshaft	BT912			
80	83-86	1.8L	4 cyl.	80	81-84		2.2L	5 cyl.
		Eng. : DZ					Eng. : WC	
Alt	10A0950			PS	13A1005			
A/C	13A0825			Camshaft	BT065			
PS	10A0850							
Camshaft	BT017			80	80-83	5E	2.2L	5 cyl.
							Eng. : WE	
80	86-91	1.8L	4 cyl.	Alt	10A0800			
		Eng. : EV, GU, GX Eng. : JN, NE, SD Eng. : SF		A/C	13A0800			
Alt	10A0950			PS	10A0850			
A/C	13A0825	JN, SF engs.		Camshaft	BT065			
	13A0800	EV, GU, GX, NE, SD engs.						
PS	13A1005	EV : GU : GX engs.		80	93-95	20v Turbo	2.2L	5 cyl.
	10A0850	JN, NE, SD, SF engs.					Eng. : ABY	
Camshaft	BT017			Alt	4PK895			
				A/C	13A0925			
80	81-84	1.9L	4 cyl.	PS	13A1030			
		Eng. : WN		Camshaft	BT225			
Alt	10A0800							
Camshaft	BT065	81-83		80	91-95		2.6L	6 cyl.
							Eng. : ABC	
80	90-92	2.0L	4 cyl.	Alt	6PK2260			
		Eng. : 3A		Camshaft	BT218			
Alt	10A0950							
A/C	13A0800			80 Quattro	81-84		2.2L	5 cyl.
PS	10A0850						Eng. : WC	
Camshaft	BT065			PS	13A1005			
				Camshaft	BT065			
80	90-91	16v	2.0L	80 Quattro	83-84		2.2L	5 cyl.
			Eng. : 6A				Eng. : KK	
Alt	10A0950							
A/C	13A0800			Alt	10A0800			
PS	11A850			AC Comp	13A0800			
WP	10A0900			PS	10A0850			
Camshaft	BT133							
				80 Quattro	93-96	S2	2.2L	5 cyl.
80	91-95	16v	2.0L				Eng. : ABY	
			Eng. : 6A		Alt	6PK1695		
Alt	10A0950	To -CH 8CN025000	cont.	Alt : PS	6PK1295	w/o A/C		
				Camshaft	BT225			

AUDI cont.				AUDI cont.			
80 Quattro	91-96	2.3L	5 cyl.	90	84-87	2.2L	5 cyl.
		Eng. : NG				Eng. : HY	
Alt	11A0865			PS	13A0992		
A/C	13A0915			Camshaft	BT127		
PS	13A0990						
Camshaft	BT197						
80 Quattro	91-95	2.6L	6 cyl.	90	89-92	2.3L	
		Eng. : ABC				Eng. : 7A	
Alt	6PK2260			Alt	11A0865		
Camshaft	BT218			A/C	13A0915		
				PS	13A0990		
				Camshaft	BT197		
90	84-86	2.0L	4 cyl.	90 Quattro	87-91	2.3L	
		Eng. : HP				Eng. : NG	
Alt	10A0800 to - 12.84			Alt	11A0865		
	10A0825 1.85 - 1986			A/C	13A0915		
A/C	10A0850			PS	13A0990		
PS	13A0990			Camshaft	BT127 4.87 - 5.88 : > Eng. No. 89-J 394 742		
Camshaft	BT127				BT170 5.88 - 7.91 : Eng. No. 89-J 394 743 >		
90	85-87	2.0L	4 cyl.	90 Quattro	88-91	20v	2.3L
		Eng. : KX					Eng. : 7A
Alt	10A0815			Alt	11A0865		
Alt	10A0850 w / PS			A/C	13A0915		
Camshaft	BT127			PS	13A0990		
				Camshaft	BT197		
90	86-87	2.0L	4 cyl.	100	76-82	1.6L	4 cyl.
		Eng. : SK				Eng. : YS, YY, YV	
Alt	10A0825			Alt	10A0950		
A/C	10A0850			Camshaft	BT017		
PS	13A0992						
Camshaft	BT127						
90	87-91	2.0L	4 cyl.	100	70-74	1.8L	4 cyl.
		Eng. : HP				Eng. : ZZ, ZU	
Alt	10A0865			Alt	10A0875		
A/C	13A0925			WP	10A1025		
PS	13A1005			Camshaft	BT017		
Camshaft	BT127						
90	87-91	2.0L	4 cyl.	100	82-90	1.8L	4 cyl.
		Eng. : PS				Eng. : DR, DS, RS,	
Alt	11A0865			Alt	10A0950	Eng. : 4B, NP, PH,	
A/C	13A0915			A/C	13A0800	Eng. : SH	
PS	13A0992			PS	10A0725 Eng. : DR, DS, RS		
Camshaft	BT127 4.87 - 5.88 : > Eng. No. 89-J 394 742				10A0740 Eng. : 4B, NP, PH, SH		
	BT170 5.88 - 7.91 : Eng. No. 89-J 394 743 >			Camshaft	BT017		
90	88-91	2.0L	4 cyl.	100	71-76	1.9L	4 cyl.
		Eng. : NM				Eng. : ZJ	
Alt	11A0865			Alt	10A0875		
A/C	13A0915			WP	10A1025		
PS	13A0990						
90	84-87	2.2L	5 cyl.	100	80-84	1.9L	4 cyl.
		Eng. : HY				Eng. : WH	
Alt	10A0825			Alt	10A0800		
A/C	10A0850			A/C	13A0815		
				PS	13A0992		

AUDI cont.				AUDI cont.			
100	80-84	1.9L	4 cyl.	100	84-90	2.2L	Eng. : KU
Camshaft	BT065			Camshaft	BT127		
100	84-87	2.0L	4 cyl.	100	82-89	2.2L	Eng. HX, KF
		Eng. : KP, SL					
Alt	10A0825			Alt	10A0800		
Alt	10A0800	8.85-87		A/C	13A0900		
A/C	13A0915			PS	13A0955		
PS	13A0955	KP eng.		Camshaft	BT170	HX eng.	
PS	11A0825	SL eng.		Camshaft	BT127	KF eng.	
Camshaft	BT127						
100	88-90	2.0L	4 cyl.	100	86-90	2.3L	Eng. NF
		Eng. : RT					
Alt	11A0825			Alt	10A0825		
A/C	13A0915			A/C	13A0925		
PS	13A0955			PS	13A1005		
Camshaft	BT170			Camshaft	BT170		
100	90-94	2.0L	4 cyl.	100	90-94	2.3L	Eng. : AR
		Eng. : ABK					
Alt	4PK855			Multi-Acc	6PK1695	w / A/C	
Alt	11A1155	w/o A/C		Multi-Acc	6PK1295	w/o A/C	
A/C	13A0800			Camshaft	BT197		
PS	10A0915						
Camshaft	BT912			100	92-94	2.6L	6 cyl.
						Eng. : ABC	
100	92-94	16v	2.0L	Multi-Acc	6PK2260	w / A/C	
			Eng. : ACE	Camshaft	BT218		
Alt	4PK855						
Alt	10A0915	may use		100	92-93	2.8L	6 cyl.
A/C	13A0800					Eng. : AAH	
PS	10A0955			Multi-Acc	6PK2260	w / A/C	
Camshaft	BT133			Multi-Acc	6PK1685	w/o A/C	
				Camshaft	BT218		
100	74-82	2.2L	Eng. : KF, HX	100 5E	77-82	2.2L	Eng. : WC
Alt	10A0800			Alt	10A0800		
A/C	13A0900			A/C	13A0915		
PS	13A1030			PS	13A0955		
Camshaft	BT170			Camshaft	BT065		
100	82-84	2.2L	Eng. : WC, WU	100 5S	80-82	2.2L	Eng. : WB
Alt	10A0800			Alt	10A0800		
A/C	13A0900	WC eng.		A/C	13A0915		
	13A0915	WU eng.		PS	13A1030		
PS	13A0955			Camshaft	BT065		
Camshaft	BT065	WC eng.					
	BT170	WU eng.		100 Quattro	82-90	1.8L	4 cyl.
100	84-90	2.2L	Eng. : KU			Eng. : 4B, NP, PH,	
						Eng. : RS, SH	
Alt	10A0800	to-7.85		Alt	10A0950		
	10A0825	8.85 - 1990		A/C	13A0800		
A/C	13A0915			PS	10A0740		
PS	13A0955				10A0725	RS eng.	
				Camshaft	BT017		

AUDI cont.				AUDI cont.			
100 Quattro 84-90	2.2		2.2L	4 cyl.	200 Quattro 84-85		2.2L
			Eng. : KU				Eng. : KU
Alt	10A0825				PS	13A0955	
Alt	10A0800	to-7/85			Camshaft	BT127	
A/C	13A0915						
PS	13A0955						
Camshaft	BT127						
100 Quattro 92 - 94			2.6L		200T 82-84	5 cyl	2.1L
			Eng. : ABC				
Multi-Acc	6PK2260	w / A/C			Camshaft	BT065	
Camshaft	BT218						
100 Quattro 92 - 93			2.8L		200 2.2 85-90		2.2L
			Eng. : AAH		Inc Quattro		Eng. : 1B
Multi-Acc	6PK2260	w / A/C			Alt	11A0825	
Multi-Acc	6PK1685	w/o A/C			A/C	13A0915	
Camshaft	BT218				PS	13A0990	
					Camshaft	BT170	
100 Quattro 92 - 94 S4			4.2L		5000 Quattro 86-88		2.3L
			Eng. : ABH				Eng. : NF
Multi-Acc	6PK2460	w / A/C			Alt	11A0825	
					A/C	13A0925	
					PS	13A0955	
					Camshaft	BT127	
200 81-82 5T			2.2L		A3 9.96-		1.6L
			Eng. : KJ				4 cyl.
Alt	10A0800						Eng. : AEH, AKL
A/C	13A0900				Alt	6PK1125	w/o A/C
PS	13A1030				Alt	6PK1190	w/ A/C
Camshaft	BT127				Camshaft	BT296	AEH, AKL engs.
200 83-85			2.2L		A3 9.96-on DOHC incl. Turbo		1.8L
			Eng. : JY				4 cyl.
Alt	10A0825						Eng. : AGN, AGU,
A/C	13A0915				Alt	6PK1125	w/o AC
PS	13A0990				Alt	6PK1190	w/ A/C
Camshaft	BT127				Camshaft	BT306	AGN, AGU, AJQ, AQA engs.
200 84-85			2.2L		A3 98-		1.9L
			Eng. : KU				4 cyl.
Alt	10A0825						Eng. : ALH, AJM,
Alt	10A0800	to-7/85			Alt	6PK1660	w/ AC
A/C	13A0915				Alt	6PK906	w/o AC : ALH eng.
PS	13A0955				Alt	6PK1125	w/o AC : AJM, ANU eng.
Camshaft	BT127						
200 86-91 Turbo			2.2L		A4 11.94-7.97		1.6L
			Eng. : MC				Eng. : ADP, ARM
Alt	10A0800				Alt : PS	5PK1300	
Alt may use	11A0820				A/C	4PK855	
A/C	13A0925				PS : WP	11A0530	
PS	13A0955				Camshaft	BT260	11.94-10.96
Camshaft	BT127				Camshaft	BT296	10.96-on
200 Quattro 84-85			2.2L		A4		Eng. : ANA, ARM
			Eng. : KU				
Alt	10A0825				A/C:	4PK855	8.98-on
	10A0800	to-7/85			Camshaft	BT296	
A/C	13A0915						

cont.

AUDI cont.				AUDI cont.			
A4	11.94-7.97	incl Turbo	1.8L Eng. : ADR, APT, ARG, ARK	A4 Quattro	2.96-7.97	incl Turbo	1.8L 4 cyl. Eng. : AEB
Alt	5PK1300			Alt	5PK1300		
A/C	4PK855			A/C	4PK855	2.96-7.98	
PS : WP	11A0530			PS : WP	11A0530		
				Camshaft	BT866		
A4	8.97-on		1.8L 4 cyl. Eng. : AFY	A4 Quattro	8.97-on	incl Turbo	1.8L 4 cyl. Eng. : AJL
A/C	4PK855			A/C	4PK855		
PS : WP	11A0530			PS : WP	11A0530		
Camshaft	BT260	AFY 010 000>		Camshaft	BT260		
A4	6.00-on		Eng. : AVV, AWT	A6	95-		1.8L 4 cyl. Eng. : ADR
AC Comp	4PK855			Alt	5PK1300		
A4 Quattro	11.94-on		1.8L 4 cyl. Eng. : ADR	Camshaft	BT017		
Alt	5PK1300			A6	94-	16v	2.0L 4 cyl. Eng. : ACE
A/C	4PK855			Alt	4PK880		
PS : WP	11A0530			A/C	13A800		
Camshaft	BT866	11.94-7.97		PS	10A0910		
Camshaft	BT317	8.97-12.98		Camshaft	BT133		
A4 Quattro	2.99-on		1.8L 4 cyl. Eng. : APU	A6	94-		2.0L 4 cyl. Eng. : AAE, ABK
A/C	4PK855			Alt	4PK860		
PS : WP	11A0530			A/C	13A0800		
Camshaft	BT260	> APU 020 000		PS	10A0914		
A4	8.97-on		2.4L Eng. : AGA, AJG Eng. : ALF, APS Eng. : ARJ	Camshaft	BT912		
Alt : PS	6PK1750			A6	94-		2.3L Eng. : NF
A/C	6PK1885	8D-T 185 642>		Alt / Comp.	6PK1695		
Camshaft	BT297	8D V 205 001>		Camshaft	BT197		
A4	8.98- on		Eng. : AML, APZ	A6 4B2, C5	4.97- on		2.4L Eng. : AGA, AJG, Eng. : ALF, ALW, Eng. : APC, APS, Eng. : APZ, ARJ, Eng. : ARN
Alt : PS	6PK1750						
A/C	6PK1885	From 8D-T 185 642		Alt	6PK1885	w/AC	
A4	11.94-		2.6L Eng. : AAH, ABC, Eng. : ACZ		6PK1750	w/o AC	
Alt : PS	6PK1750			A/C	4PK1238		
A/C	6PK1885			Camshaft	BT297		
Camshaft	BT218			A8	6.94-3.96		2.8L Eng. : AAH
A4	3.96-on		2.8L Eng. : ACK, AMX	Alt : Comp	6PK1900	6.94-8.94	> Eng. 4D-S-000 496
Alt : PS	6PK1750				6PK1885	1.95-3.96	Eng. 4D-S-004 301 >
A/C	6PK1885	8D-T 185 642 >			6PK1863	8.94-1.95	Eng. 4D-S-000 497- 4D-S 004 300
Camshaft	BT297	ACK eng.		Alt w/o AC	6PK1675	6.94-8.94	> Eng. 4D-S-000 496
					6PK1750	1.95-3.96	Eng. 4D-S-004 301 >
					6PK1630	8.94-1.95	Eng. 4D-S-000 497 - 4D-S 004 300

AUDI cont.			
A8	6.94-3.96	2.8L	Eng. : AAH
Camshaft	BT218		
A8	3.96- on	2.8L	6 cyl. Eng. : ACK, ALG, APR, AQD
Alt : Comp	6PK1885	Eng. 4D-S-004 301 >	
Alt	6PK1750	w/o A/C	
Camshaft	BT297		
Cabriolet	92-	2.6, 2.8L	6 cyl. Eng. : ABC, AAH
Multi-Acc	6PK2260		
	6PK1675	w/o A/C	
Camshaft	BT218		
Coupe	81-83	1.8L	4 cyl. Eng. : DD
Multi-Acc	10A0950		
	6PK1675	w/o A/C	
Coupe	81-83	1.8L	4 cyl. Eng. : DD
A/C	13A0800		
PS	10A0800		
Camshaft	BT017		
Coupe 1.8	82-88	1.8L	4 cyl. Eng. : PV, SF
Alt	10A0950		
A/C	13A0800		
PS	10A0800		
Camshaft	BT017		
Coupe 2.0	83-86	5E	2.0L
			4 cyl. Eng. : JS
Alt.	10A0825		
	10A0800	to-9.84	
	10A0850	w / PS	
A/C : PS	13A0992		
Camshaft	BT127	Eng. 85E 000 001 >	
Coupe 2.0	5.89-7.91	2.0L	4 cyl. Eng. : AAD, 3A
Alt	10A0950		
Camshaft	BT017		
	BT912		
Coupe 2.0	9.91- on	2.0L	4 cyl. ABK eng.
Alt	4PK855		
A/C	13A0800		
PS	10A0915		
Camshaft	BT912		

AUDI cont.			
Coupe 2.2	84-88		2.2L JT eng.
Alt	10A0825		
A/C	13A0800		
PS	13A1005		
Camshaft	BT127		
Timing Belt	BT065	may use	
Coupe 2.2	11.88-7.91		2.2L Eng. : HY, KV, KX
Alt.	13A0915	w/A/C	
	10A0800	w/PS : 1.84-10.88	
	13A1000	w/PS : 11.88-7.91	
	10A0825	w/o PS : 10.84-10.88	
AC : PS	13A0992	w/PS 1.84-10.88	
PS	11A0865	11.88-7.91 > Eng. 8B-N 003 457	
Camshaft	BT170	11.88-7.91	
	BT127	1.84-10.88 Eng. 85 E 000 001>	
Coupe Quattro 11.88-7.91			2.3L Eng. : 7A
Alt	10A0850		
A/C	13A0915		
PS	11A0865	> Eng. 8B-N 003 457	
Coupe Quattro 11.88-7.91			2.3L Eng. : 7A
Camshaft	BT197		
S2	90-92		2.2L Eng. : 3B
Alt	11A0865		
A/C	13A0915		
PS	13A0990		
Camshaft	BT197		
S2	10.92- on		2.2L Eng. : ABY
Camshaft	BT225	Eng. 8B-M-033 001>	
S4	8.98- on	Bi-Turbo	2.7L Eng. : AGB
Alt	6PK1750	w/o AC	
Alt	6PK1885	w/AC	
S4	10.97- on		
Camshaft	BT297	Eng. 8D V 205 001>	
S6 Quattro	4.99-	V8 [4B6, 4B4]	4.2L
			8 cyl. Eng. : AQJ, ARS
Camshaft	BT297		
S8 Quattro	4.99-	V8	4.2L
			8 cyl. Eng. : AQH, AVP
Camshaft	BT297		

AUDI cont.				AUSTIN cont.			
TT	7.98- on	Coupe	1.8L 4 cyl. Eng. : AJQ, APP, APX, ARY	Sprite	58-62	1.0L	4 cyl.
Alt	6PK1190	w/AC		Alt	10A0840		
Alt	6PK1125	w/o AC		Sprite	63-72	1.1L	4 cyl.
Camshaft	BT306			Alt	10A0863		
TT	8.00- on		Eng. : AUQ, BAM	VP Princess	59-65	3.0, 4.0L	6 cyl.
Alt	6PK1190	w/AC		Alt	10A1115	3.0L	
Alt	6PK1125	w/o AC			13A1180	4.0L	
TT	3.99- on	Turbo, Quattro	1.8L 4 cyl. Eng. : AJQ, APX, ARY	BMW			
Alt	6PK1190	w/AC		1500	62-64	1.5L	4 cyl. Eng. : M10B16
Alt	6PK1125	w/o AC		Alt	10A0875		
Camshaft	BT306			1600	67-75	1.6L	4 cyl. Eng. : 114
AUSTIN				Alt	10A0875		
1800	72-75		1.8L 4 cyl. Eng. : 18H	1800 Touring	71-73	1.8L	4 cyl. Eng. : M10 B18
Alt.	10A1050	67-72		Alt	10A0875		
	10A0890			A/C	13A0850		
PS	10A0925			PS	10A0725		
A40	58-67		1.0L	2000	67-73	2.0L	Eng. : 121
Gen	10A0915			Alt	10A0875		
A60	61-69		1.6L 4 cyl. Eng. : 16H	2002 Tii	73-76	2.0L	Eng. : 121
Gen	10A0900			Alt	10A0990		
A99	59-61		3.0L 6 cyl. Eng. : 29AW	2800	69-72	2.8L	Eng. : M30B28
Gen	10A1100			Alt	13A1030		
Marina	73-74		1.3L 4 cyl. Eng. : 12H	A/C	13A0800		
Alt	10A0815			PS	10A1030		
Marina	78-80		4 cyl.	3	72-77	S, SA, SI, LIA	3.0L 6 cyl. Eng. : M30 B30 Eng. : M30 B32
Alt	10A0840			Alt	13A1090		
Mini	59-69		0.85L 4 cyl. Eng. : 85H	A/C	13A0800		
Alt	10A0815			PS	10A0990		
Mini Cooper	69-74		0.85L Eng. : 85H	316	75-82	E21 series	1.6L 4 cyl. Eng. : M10 B16
Alt	10A0815			Alt	10A0875		
Mini Cooper	61-69		1.0L 4 cyl. Eng. : 9FA		10A0850	Auto trans.	
Gen	10A0915			A/C	13A0825		
Alt	10A0840			PS	10A0825		

BMW cont.				BMW cont.			
318 iS Coupe 95-	E36 series	1.9L	4 cyl.	320 i	82-85	E30 series	2.0L
		Eng. : M44 B19					Eng. : M20 B20
Alt	6PK1660			Alt	10A0950		
A/C	4PK895			A/C	13A0825		
Camshaft	BT910			PS	10A0825		
				Camshaft	BT131		
318 Ti Compact 94-	E36 series	1.8L	4 cyl.	320 i	6.83-12.93	E30 series	2.0L
		Eng. : M40 B18					4 cyl.
		Eng. : M42 B18					Eng. : M20 B20
Alt	6PK1660			Alt	10A0965		
A/C	4PK895			A/C	13A0815		
Camshaft	BT910			PS	10A0825	9.82-4.94	
				Camshaft	BT131		
318 Ti Compact 12/95-	E36 Series	1.9L	4 cyl.	320 i	9.90-12.95	E36 series	2.0L
		Eng. : M44 B19					Eng. : M50 B20
Alt	6PK1660			Alt	6PK1560	9.90-8.91	
A/C	4PK895				6PK1555	9.91-12.95	
Camshaft	BT910			A/C	5PK890		
318 i Touring 89-93	E30 series	1.8L	4 cyl.	320 i	9.94-12.99	E36 series	2.0L
		Eng. : M40B18					Eng. M52 B20
Alt.	10A1025			Alt	6PK1555		
	13A1395	w/o AC		A/C	5PK900		
A/C	4PK855						
PS	10A0735						
Camshaft	6PK1660	BT910					
318 i Touring 95-	E36 series	1.8L	4 cyl.	320 i Cabriolet 94-	E36	2.0L	4 cyl.
		Eng. : M43 B18				Eng. : M52 B20	
Alt	6PK1660			Alt	6PK1555		
A/C	4PK895			A/C	5PK900		
	BT910						
320 78-83	E21 series	2.0L	4 cyl.	320 i Coupe 94-	E36	2.0L	4 cyl.
		Eng. : M10 B20,				Eng. : M52 B20	
		Eng. : M20 B20		Alt	6PK1555		
Alt	10A0865	4 cyl.		A/C	5PK900		
Alt	10A0950	6 cyl.					
A/C	13A0815	4 cyl.					
A/C	13A0825	6 cyl.					
PS	11A0815	4 cyl.					
PS	10A0825	6 cyl.					
Camshaft	BT806						
320 i 75-77	E21 series	2.0L		320 i Touring 94-	E36	2.0L	4 cyl.
		Eng. : M10 B20				Eng. : M52 B20	
Alt	10A0875			Alt	6PK1555		
Alt	10A0850	A/Trans		A/C	5PK900		
A/C	13A0825						
PS	10A0825						
Camshaft	BT806						
320i 78-79	E21 : E30 series	2.0L	6 cyl	323 i 82-86		2.3L	
		Eng. : M20				Eng. : M20 B23	
	BT801			Alt	10A0950	82-83	
					10A0965		
				A/C	13A0825	82-83	
					13A0815		
				PS	10A0825		
				Camshaft	BT131		
				323 i 9.94-12.99	E36 series	2.5L	6 cyl.
				Cabriolet		Eng. : M52 B25	
				Alt	6PK1555		
				A/C	5PK900		
				323 i 9.94-12.99	E36 series	2.5L	6 cyl.
				Coupe		Eng. : M52 B25	
				Alt	6PK1555		
				A/C	5PK900		

BMW cont.					BMW cont.				
323 i	4.98- on	E46 series	2.5L	6 cyl.	325 i	90-		2.5L	6 cyl.
			Eng. : M52 B25					Eng. : M50 B25	
Alt	5PK865				Alt	6PK1555			
					A/C	5PK890			
325 td : tds	9.91-12.99	E36 series	2.5L	6 cyl.	328 i	9.94-12.99	E36 series	2.8L	6 cyl.
			Eng. : M51 D25					Eng. : M52 B28	
Alt	5PK1815				Alt	6PK1555			
A/C	4PK778				AC Comp	5PK900			
325 touring	9.91-12.99	E36 series	2.5L	6 cyl.	328 i	4.98-	E46 series	2.8L	6 cyl.
			Eng. : M51 D25		Ci Coupe			Eng. : M52 B28	
Alt	5PK1815				Alt	5PK865			
A/C	4PK778								
325 i	9.85-4.94	E30 series	2.5L	6 cyl.	328 i touring	4.98-	E46 series	2.8L	6 cyl.
			Eng. : M20 B25					Eng. : M52 B28	
Alt	10A0965				Alt	5PK865			
A/C	13A0815								
PS	10A825								
Camshaft	BT131								
325 i	92-	E36 series	2.5L	6 cyl.	518	75-8.79	E12 series	1.8L	4 cyl.
Cabriolet			Eng. : M52 B25					Eng. : M10 B18	
Alt	6PK1555				Alt:	10A0875	Man.trans.		
A/C	5PK890					10A0850	Auto. trans.		
325 i Coupe	92-	E36 series	2.5L	6 cyl.	518	81-88	E28 series	1.8L	4 cyl.
			Eng. : M52 B25					Eng. : M10 B18	
Alt	6PK1555				Alt	10A0875			
A/C	5PK890				PS	10A0825			
						10A0815	83-88		
325 i Touring 87-93		E30 series	2.5L		518 i	81-88	E28 series	1.8L	4 cyl.
			Eng. : M20 B25					Eng. : M10 B18	
Alt	10A0965				Alt	10A0975	81-82		
A/C	13A0800					10A0940	82-83		
PS	10A0825					10A0950	83-84		
Camshaft	BT131					10A0875	84-88		
					PS	10A0825	81-82		
325 iX	86-91		2.5L	6 cyl.		10A0900	82-84		
			Eng. : M20 B25			10A0813	84-88		
Alt	10A0965				518 i Touring 93-	E34 series	1.8L	4 cyl.	
A/C	13A0800						Eng. : M40 B18	Eng. : M43 B18	
PS	10A0825				Alt	10A1025	M40 B18 eng.		
Camshaft	BT131					6PK1660	M43 B18 eng.		
					PS	10A0800	M40 B18 eng.		
325 E	1.85-4.94	E30	2.7L	6 cyl.		4PK895	M43 B18 eng.		
			Eng. : M20 B27		Camshaft	BT910	M40 B18 eng.		
Alt	10A0965					BT045	M43 B18 eng.		
A/C	13A0800								
PS	10A0825				520	73-81	E12 series	2.0L	4 cyl.
Camshaft	BT106							Eng. : M10 B20	Eng. : M20 B20
					Alt	10A0875	M10 B20 eng. 73 - 77		
325 i	86-93		2.5L	6 cyl.		10A0950	M20 B20 eng. 78 - 81		
			Eng. : M20 B25		A/C	13A0825			
Alt	10A0965				PS	10A0825			
A/C	13A0815				Camshaft	BT045	M10 B20 eng. 73 - 77		
PS	10A0825					BT806	M20 B20 eng. 78 - 81 : 119 tooth belt		
Camshaft	BT131								

BMW cont.					BMW cont.				
535 i	84-93	E28 : E34 series	3.5L	6 cyl.	730 i	86-94	E32 series	3.0L	6 cyl.
Eng. : M30 B35					Eng. : M30 B30				
A/C	13A0850	88-93 : E34			Alt	13A1055			
PS	10A0890	84-87 : E28			A/C	13A0850			
PS	10A0865	88-93 : E34			PS	10A0865			
535 i	96- on	E39 series	3.5L	6 cyl.	730 i	86-87	E32 series	3.0L	6 cyl.
Eng. : M62 B35					Eng. : M30 B30				
A/C	5PK1000				Alt	13A1055			
540 i	9.92-12.96	E34 series	4.0L		A/C	13A0925	86-87		
Eng. : M60 B40					Comp	13A0800	87-		
Alt	7PK1605				PS	10A0863			
A/C	5PK990				730 i	94-	E38 series	3.0L	6 cyl.
540 i	96-	E39 series	4.4L		Eng. : M60 B30				
Eng. : M62 B44					Alt	13A1055			
Alt	7PK1630				A/C	10A0865			
A/C	5PK1000				732 i	79-86		3.2L	6 cyl.
628	79-87	E24 series	2.8L		Eng. : M30 B32				
Eng. : M30 B28					Alt	13A1055			
Alt : Fan : WP	13A1055				A/C	13A0800			
A/C	13A0800				PS	10A0900			
PS	10A0890				735	82-86	E23 series	3.4L	
PS	10A0900	83-85			Eng. : M30 B35				
630	76-79		3.0L		Alt	13A1055	82-86		
Eng. : M30 B30					A/C	13A0800	82-86		
Alt	13A1055				PS	10A0900	82-86		
A/C	13A0800					10A0865	86-92		
PS	10A0900				735 i	77-86		3.5L	6 cyl.
633	76-84	E24 series	3.2L		Eng. : S38				
Eng. : M30 B32					Eng. : M30 B34				
Alt	13A1055				Alt	13A1055			
A/C	13A0800				A/C	13A0800			
PS	10A0900				PS	10A0900	77-82 : S38 eng.		
635	78-89	E24 - series	3.5L			10A0914	83-86 : M30 B34 eng.		
Eng. : M30 B35					735 i	86-		3.5L	6 cyl.
Alt	13A1055				Eng. : M30 B34				
A/C	13A0800				Alt	13A1055			
PS	10A0900				A/C	13A0925	86-87		
	10A0890	85-87				13A0800			
728 i	78-86		2.8L	6 cyl.	PS	10A0863			
Eng. : M30 B28					735 iL	96-		3.5L	6 cyl.
Alt	13A1055				Eng. : M62 B35				
A/C	13A0800				Alt	7PK1630			
PS	10A0915				A/C	5PK1000			
730	77-86		3.0L	6 cyl.	740	94-	E38 series	4.0 : 4.4L	8 cyl.
Eng. : M30 B30					Eng. : M60 B40				
Alt	13A1055				Eng. : M62 B44				
A/C	13A0800				Alt	7PK1605	4.0L : Eng. : M60 B40		
PS	10A0900	83-85				7PK1630	4.4L : Eng. : M62 B44		
	10A0885	86-89			A/C	5PK990	4.0L : Eng. : M60 B40		
						5PK1000	4.4L : Eng. : M62 B44		

BMW cont.				BMW cont.			
740 iL	92-94		4.0L Eng. : M60 B40	850 i	89-		5.0L 8 cyl. Eng. : M30 B50
Alt	7PK1605			Alt	6PK1080		
A/C	5PK990			A/C	5PK1163		
745 i	80-86		3.2, 3.4L 6 cyl. Eng. : M30 B34 Eng. : M102 ...	M3	86-91	E30 series	2.3L 6 cyl.
Alt	13A1055			Alt	10A0865		
A/C	13A0800			A/C	13A0810		
PS	10A0900			PS	10A0800		
745 i	77-86	Turbo	3.5L 6 cyl. Eng. : M30 B34	M3	94-	E36 series	3.0 : 3.2L 6 cyl. Eng. : S50 B30 Eng. : S50 B32
Alt	13A1055			Alt	6PK1560		
A/C	13A0800			A/C	5PK1120		
PS	10A0890			AP	5PK790		
	10A0900	83-85		M3	92-	E36 series	3.0 : 3.2L 6 cyl. Eng. : S50 B30 Eng. : S50 B32
750 i	89-		5.0L 8 cyl. Eng. : M30 B50	Cabriolet			
Alt	6PK1080			Alt	6PK1560		
A/C	5PK1163			A/C	5PK1120		
750 i	94-	E38	5.4L 8 cyl. Eng. : M73 B54	M3 Coupe	92-	E36 series	3.0 : 3.2L 6 cyl. Eng. : S50 B30 Eng. : S50 B32
Alt	6PK1080			Alt	6PK1560		
A/C	5PK1165			A/C	5PK1120		
750 iL	87-94	V12	5.0L 8 cyl. Eng. : M70 B50	AP	5PK790		
Alt	6PK1080			M5	85-87	E28	3.5L 6 cyl. Eng. : S38
A/C	5PK1165			Alt	13A1055		
840 Ci	94-	V8	4.0L Eng. : M60 B40	A/C	13A0800		
Alt	7PK1605			PS	10A0890		
A/C	5PK990			M5	88-		3.5L 6 cyl. Eng. : S38 B36
850 Ci	96-	E31 series	4.4L Eng. : M62 B44	Alt	13A1055		
Alt	7PK1630			A/C	13A0800		
A/C	5PK1000			PS	10A0890		
850 Ci	90-94		5.0L 8 cyl. Eng. : M70 B50	M5	88-92	E34 series	3.8L 6 cyl. Eng. : S38 B38
Alt	6PK1080			Alt	13A1050	to-11.89	
A/C	5PK1165			Alt	13A0990	12.89-	
850 Ci	93-96	2D Coupe V12	5.4L 8 cyl. Eng. : M73 B54	A/C	13A0980		
Alt	6PK1190			PS	10A0825		
850 CSi	94		5.6L 8 cyl. Eng. : M70 B56	M5 Touring	92-	E28 series	3.5L 6 cyl. Eng. : S38 B38
Alt	6PK1080			Alt	13A1000		
A/C	5PK1165			A/C	13A0800		
				PS	10A0825		

BMW cont.					CHRYSLER - incl. JEEP				
M535 i	80-81	E12 series	3.5L	6 cyl.	Jeep	78-84	CJ7	4.2L	6 cyl.
			Eng. : S38				CJ7 Renegade		
Alt	13A1055				Alt.	11A1090			
A/C	13A0800				Air pump	13A1180			
PS	10A0900								
M535 i	84-87	E28 series	3.4L	6 cyl.	Jeep	81-84	CJ8	4.2L	6 cyl.
			Eng. : M30 B35						
Alt	13A1040				Alt.	11A1090			
A/C	13A0800				Air pump	13A1190			
PS	10A0890								
M635 CSi	84-89	E24	3.5L	6 cyl.	Jeep	82-84	J10 Diesel	2.4L	4 cyl.
			Eng. : S38						
Alt	13A1055				Alt.	13A0980			
A/C	13A0800				PS	13A1345			
PS	10A0890								
PS	10A0900	84-85			Jeep	82-84	J10	4.2L	6 cyl.
Z1 Roadster 88-91			2.5L	6 cyl.					
			Eng. : M20 B25		Alt.	11A1090			
Alt	10A0965				PS	13A1180			
PS	10A0900								
Z3 Roadster 96-			1.8L	4 cyl.	Jeep	83-84	J20	6.0L	8 cyl.
			Eng. : M43 B18						
Alt	6PK1660				Alt.	11A1295			
A/C	4PK895				Alt.	11A1090	w/o AC		
Z3 Roadster 96-	16v		1.9L	4 cyl.	PS	11A1360			
			Eng. : M44 B19		Air Pump	11A0775			
Alt	6PK1660				Jeep	- 59	Model 475		
CHRYSLER - incl. JEEP									
Chrysler	73-76	CJ	265, 360	6/8 cyl.	Gen.	13A1065			
Alt : Fan	11A1550	265 cu.in : 6 cyl.			Jeep	1969		Eng. : Ford	
	11A1130	265 cu.in : 6 cyl. - w/o AC			Gen.	11A0890			
	11A1460	360 cu.in : 8 cyl.			Jeep	96-	Cherokee	4.0L	6 cyl.
	11A1180	360 cu.in : 8 cyl. - w/o AC						Eng. : LC-242	
Chrysler	75-76	CK	265, 360	6/8 cyl.	Alt.	6PK2460			
Alt. : Fan	11A1550	265 cu.in : 6 cyl.				6PK1795	w/o AC		
	11A1230	265 cu.in : 6 cyl. - w/o AC			Jeep	81-84	Cherokee incl.		6 cyl.
	11A1460	360 cu.in : 8 cyl.					Sportsman		
	11A1180	360 cu.in : 8 cyl. - w/o AC			Alt.	11A1040	81-82		
PS	11A1230	265 cu.in : 6 cyl.				13A1180	83		
Jeep	74-77	CJ5, CJ6	3.8L	6 cyl.		11A1040	83-84		
Alt.	13A0925				AC	13A1180	81-84		
Jeep	81-82	CJ7 Diesel	2.4L	4 cyl.	PS	13A1180	83-84		
Alt.	15A1030				Jeep	79-83	Cherokee incl.	5.9L	8 cyl.
							Sportsman		
					Alt.	11A1295			
					PS	11A1360			
					Air pump	11A0775			
					Jeep	1984	Cherokee		8 cyl.
					Alt.	11A1310	Rotary comp.		
						11A1295	York comp.		

CHRYSLER - incl. JEEP					CHRYSLER - VALIANT cont.				
Jeep	1984	Cherokee		8 cyl.	Valiant	70-72	VH		6 cyl. 8 cyl.
PS	13A1360	Rotary comp.			Gen : Fan	11A1130	6 cyl. : w/o PS		
Air pump	11A0775	Rotary comp.				11A1450	318 : 8 cyl.		
Jeep	81-84	Larado	4.2L	6 cyl.	Valiant	73-75	VJ		215, 318 6/8 cyl.
Alt	11A1090				Gen : Fan	11A1450			
AP	13A1180								
Jeep	78-84	Renegade	4.2L	6 cyl.	Valiant	75-76	VK		265, 318 6/8 cyl. 360
Alt.	11A1090				Gen : Fan	11A1550	265 : 6 cyl.		
Air pump	13A1180					11A1450	318 : 8 cyl.		
						11A1460	360 : 8 cyl.		
Neon	96-	16v	2.0L	4 cyl.	Valiant	76-78	CL		245 6 cyl.
			Eng. : 420H, 420T		Gen : Fan	11A1130			
Alt.	6PK2515					11A1030	w/o AC		
Voyager	96-		3.3, 3.8L	6 cyl.	PS	11A1255			
Alt.	6PK2515				Valiant	78-81	CM		245 6 cyl. 318 8 cyl.
					Alt. : Fan	11A1230	245 : 6 cyl.		
						11A1145	245 : 6 cyl. w/o AC may use		
						11A1105	245 : 6 cyl. w/o AC may use		
						11A1450	318 : 8 cyl.		
						11A1180	318 : 8 cyl. w/o AC		
CHRYSLER - VALIANT					CITROEN				
Valiant	62-63	RV1, SV1	225 cu.in	6 cyl.	2CV	70-90			0.6L Eng. : AK2
Gen	11A1450				Alt	10A0750			
Valiant	63-65	AP5	225 cu.in	6 cyl.	AX	86-	10, 11		1.0, 1.1L 4 cyl. Eng. : TU9, TU1
Gen	11A1450				Alt	10A0710			
Valiant	65-66	AP6	273	8 cyl.	Camshaft	BT911			
Gen.	11A1255				BX 16	82-93			1.6L 4 cyl. Eng. : XU5S Eng. : XU9J
Valiant	66-67	VC	225, 273 6/8 cyl.		Alt	4PK955	w/o AC		
Alt.	11A1450	225 : 6 cyl.				4PK1245			
	11A1255	273 : 8 cyl.			Hyd. Pump	10A0800			
Valiant	67-69	VE	225	6 cyl.		10A0775	may use		
Alt.	11A1550				Camshaft	BT980	114 Tooth belt		
Valiant	69-70	VF		6 cyl.		BT814	113 Tooth belt		
Alt.	11A1450				BX 16	85-89	GT, GTi, TGS		1.6L 4 cyl. Eng. : XU9S Eng. : XU9J2 Eng. : XU92C Eng. : XU9J1
Valiant	70-71	VG	318	8 cyl.	Alt	4PK1245			
Gen.	11A1450				Hyd. Pump	10A0800			
Alt.	11A1130	w/o PS			Camshaft	BT980	114 Tooth belt		
PS	11A0925					BT814	113 Tooth belt		
Valiant	70-72	VH		6 cyl. 8 cyl.					
Gen : Fan	11A1080	6 cyl.							

CITROEN cont.				
BX19	87-93	TRS : TZS	1.9L	4 cyl.
			Eng. : XU92	
			Eng. : XU9J2	
Alt	4PK1245			
HYD P	10A0800			
Camshaft	BT980	114 Tooth belt		
	BT814	113 Tooth belt		
CX series	85-92		2.2, 2.3L	4 cyl.
Alt	10A0700	2.2, 2.3L		
A/C	10A0915	2.2, 2.3L		
Hyd. Pump	10A0600	2.2, 2.3L		
WP	10A1150	2.3L		
CX series	85-92		2.5L	4 cyl.
Alt	10A0700	2.5L		
A/C	10A0840	2.5L		
Hyd. Pump	10A0625	2.5L		
WP	10A0825	2.5L		
CX 24	74-78		2.4L	4 cyl.
			Eng. : M23-622	
Alt	10A0700			
Hyd. Pump	10A0625			
WP	10A0840			
Camshaft	BT982			
CX 24	84-88	GTi	2.4L	4 cyl.
			Eng. : M23-622	
Alt	10A0700			
Hyd. Pump	10A0625			
WP	10A0840			
Camshaft	BT982			
CX 24	77-82	2400 Pallas	2.4L	4 cyl.
			Eng. : M23-622	
Alt	10A0700			
HYD P	10A0625			
WP	10A0840			
Camshaft	BT982			
DS series	68-	19, 20, 21, 23		
Alt	10A0980			
HYD P	10A0800			
DS series	70-72	24		
Gen	10A1090			
GS series	70-77		1.0L	4 cyl.
			Eng. : A10	
Alt	10A0615			

CITROEN cont.				
GS series	73-81		1.1, 1.2L	4 cyl.
			Eng. : G11, G12	
Alt	10A0615			
Camshaft	BT025	Belt 1		
Camshaft	BT026	Belt 2		
GS series	82-86		1.3L	4 cyl.
			Eng. : G13	
Alt	10A0635			
Camshaft	BT025	Belt 1		
Camshaft	BT026	Belt 2		
GS	74-	Special 1220		4 cyl.
Alt	10A0615			
Xantia	93-	16V	1.8L	4 cyl.
			Eng. : LFZ/L6A	
Alt	6PK1660			
Camshaft	BT980			
Xantia	94-	Turbo Diesel	1.9L	4 cyl.
			Eng. : XUD9	
Alt	6PK1705			
Camshaft	BT915			
Xantia	93-	16v	2.0L	4 cyl.
			Eng. : XU10J4	
Alt	6PK1660			
Xantia	93-	SX	1.8L	4 cyl.
			Eng. : LFZ/L6A	
Alt	6PK1660			
Camshaft	BT980			
Xantia	96-	VSX Turbo CT		
Alt	6PK1660			
XM	89-92	V6	3.0L	6 cyl.
			Eng. : ZPJ	
Alt	5PK850			
HYD P	10A0700			
Xsara	98-		2.0L	
Alt	Use Belt Measure			
Camshaft	BT915			
ZX	91-		1.6, 1.9L	4 cyl.
	BT814	91-1/92		
	BT980	1/92-On		
ZX	94		1.8L	4 cyl.
	BT980			

DAIHATSU cont.				DAIHATSU cont.			
Charade	87-93	G100	1.0L CB23 eng.	Feroza	88-93	4X4	1.6L 4 cyl. Eng. : HD-E
Camshaft	BT023			Camshaft	BT182		
Charade	88-93	G102	1.3L 4 cyl. Eng. : HC	Feroza	92-	F300	1.6L 4 cyl. Eng. : HD
Alt	4PK775			Alt	4PK775		
A/C	4PK845			Camshaft	BT182		
PS	3PK560						
Camshaft	BT181			Feroza II	94-95		1.6L 4 cyl. Eng. : HD-E
Charade Duet Van	83-85	G11XV	1.0L	Alt	4PK775		
Alt	11A0785			PS	5PK875		
Charmant	81-87	A55	1.5L 4 cyl. Eng. : 3AU	Camshaft	BT182		
	BT070			Handivan	81-85	L55, L60	0.6L
Delta	83-92	CB21G, CB26, CB27 : Diesel	1.8, 2.0L 4 cyl. Eng. : 1C, 2C	Alt	11A0965		
	BT098			Camshaft Belt	BT803		
Delta	83-90	Turbo Diesel	2.0L 4 cyl. Eng. : 2CT	Handivan	86-89	L80VK	0.85L
	BT098			Alt	11A0775		
F10	75-77			Hi-Jet	71-77	S38	
Alt	11A0785			Alt	11A0875		
F20, F25	77-84		1.6L 4 cyl.	Hi-Jet	77-82	S40 : S60 : S65	
Alt	13A0925			Alt	11A0915		
AP	11A0785			Camshaft	BT022	S60, S65	
F50, F55	79-84	Diesel	2.5L	Hi-Jet	82-86	S70 : S75	1.0L
Alt	15A1105			Alt	11A0775	S70 : 82 - 84	
F60, F65	79-84	Diesel	2.8L	Alt	11A0785	S75 : 84 - 86	
Alt	15A1105			Camshaft	BT022		
Feroza	88-92		1.6L 4 cyl. Eng. : HD	Mira	90-95	L200	659 cc 3 cyl. Eng. : EF-EL
Alt : Fan	4PK775			Alt	11A0800		
Alt	10A0785				BT930		
AC : Comp : PS	5PK1245			Mira	86-91	L80	0.8L 3 cyl. Eng. : ED10
PS	5PK980	w/o A/C		Alt	10A0750		
Camshaft	BT182				BT852		
Feroza	88-93	4X4	1.6L 4 cyl. Eng. : HD-E	Move	97-		0.8L 3 cyl. Eng. : EF
Alt : Fan	4PK775			Alt	10A0775		
Alt	4PK775			Camshaft	BT930		
AC : Comp : PS	5PK1245			Pyzar	97-98	GRV 16v	1.5L 4 cyl. Eng. : HE-EG
PS	5PK980	w/o AC	cont.	Alt	4PK790		
				PS	3PK540		

DAIHATSU cont.					DAIMLER cont.				
Rocky	90-		1.6L	4 cyl.	Six	88-97		3.6 : 4.0L	6 cyl.
			Eng. : HD-E						
Alt	10A0785				A/C	13A0980			
Camshaft	BT182								
Rocky	84-	Diesel	2.8L		Sovereign	72-75		2.8L	
			Eng. : DL						
Alt	15A1105				Alt	11A0850			
A/C	13A0890				PS	13A1205			
PS	13A0800								
Camshaft	BT842				Sovereign	69-82		4.2L	
Rocky	84-89	F70 : F75	2.8L		Alt	10A0900			
		Diesel			PS	13A1205			
Alt	15A1105								
PS	13A0775				SP250	60-64	V8	2.5L	
Camshaft	BT842								
					Alt	Use Belt Measure			
Rocky	84-89	F80 : F85	2.0L	4 cyl.	Super	97-98	V8	4.0L	
Alt	4PK830				Alt	Use Belt Measure			
PS	13A1065								
					Vander Plas	82-84		4.2L	
SV17	71-77								
Alt	11A0890				Alt	13A0875			
Alt	13A0925				A/C	13A0990			
					PS	13A1170			
SV18	72-78								
Alt	15A1080				EUNOS				
					30X Coupe	92-96		1.8L	4 cyl.
Terios	97-on	SOHC	1.3L	4 cyl.					
			Eng. : HC-EJ		Alt	5PK1015			
Timing Belt	BT181				A/C : PS	4PK910			
					Camshaft	BT214			
DAIMLER					500	92-96	V6 DOHC	2.0L	4 cyl.
Double Six	72-75								
Alt	10A0815				Alt	5PK1015			
					A/C : PS	4PK910			
Double Six	75-82		5.3L		Camshaft	BT214			
Gen	13A0800				800	94-96		2.5L	
Alt	10A0875								
Alt : WP	13A0825	81-92			Alt	5PK1015			
A/C	13A1525				PS	4PK910			
PS	13A1080				Camshaft	BT214			
Double Six	93-97	V12	6.0L	12 cyl.	800M	94-96		2.3L	
Alt	5PK835				Alt	7PK1605			
Comp : Susp.	7PK1465				Camshaft	BT214			
PS	4PK1080				FIAT				
Six	88-97		3.6 : 4.0L	6 cyl.	124	70-71	Sport Coupe	1.3L	4 cyl.
								Eng. : 124AC	
Alt	10A1000				Alt	11A0815			
					Camshaft	BT019			

FIAT cont.					FIAT cont.				
124	68-76	Sport Coupe	1.8L	4 cyl.	850	65-72		0.8L	
Alt	10A0850		Eng. : 132AC1		Gen : Crank	10A0735			
Camshaft	BT020				Gen : Fan	11A0735			
124	83-85	Spider Volumex	2.0L	4 cyl.	850	69-72		0.9L	
Alt	10A0840		Eng. : 131C4		Gen	10A0800			
Camshaft	BT068				WP	10A0735			
127	80-		1.1L		1100R	59-62		1.1L	
Alt	10A0825				Gen	10A0990			
Camshaft	BT018								
127			1.5L	4 cyl.	1300, 1500	59-62		1.3, 1.5L	
Alt	10A0825				Gen	10A0950			
130	71-77		3.2L	6 cyl.	1800	59-62		1.8L	
			Eng. : 130BC		Gen	10A0950			
Alt	10A0800								
A/C	10A1275								
PS	10A00965								
Camshaft	BT048								
131	74-80		1.6L		Argenta	83-84	DOHC	2.0L	4 cyl.
			Eng. : 131.A1000					Eng. : 131C4	
Alt	10A0850				Alt : Fan	10A0840			
Camshaft	BT031				A/C	11A1105			
					Camshaft	BT068			
131	75-76		1.8L	4 cyl.	Croma	89-92		2.0L	4 cyl.
Alt	10A0850								
					Alt : WP	4PK1100			
132	73-77		1.8L	4 cyl.	Alt	10A0840			
			Eng. : 132A		A/C	13A0875			
Alt	10A0850				Alt :	10A1090	w/o A/C		
Camshaft	BT020				PS	13A0750			
					Camshaft	BT913			
500	69-74		0.5, 0.6L	2 cyl.	Regata	83-89	85	1.5L	4 cyl.
Alt	10A0800							Eng. : 138B	
					Alt : Comp	10A0825			
500	60-65		0.8L		Regata	86-90	100	1.6L	4 cyl.
Alt	10A0800							Eng. : 149 A2	
WP	10A0735				Alt : Comp	10A0915			
					Alt :	10A0975	w/o A/C		
500D, 500F	60-71				Camshaft	BT804			
Alt	10A0800				Super Brava	84-85		2.0L	4 cyl.
								Eng. : 131C	
600	60-65		0.6, 0.8L		Alt : Fan	11A0850	Up to Eng 1245775		
Alt	10A0750	0.6L			Alt : Fan	10A0840			
Gen	10A0735	0.8L			A/C	11A0990			
					Camshaft	BT068			

FIAT cont.					FORD - 4 cyl. cont.				
Uno 70	83-88		1.3L		Consul	54-63			4 cyl.
Alt	10A0825		Eng. : 138B2		Gen	10A0815	54-55		
Camshaft	BT018				Gen	10A0840	56-63		
X 1/9	79-83		1.5L		Consul	51-61	Mk I, MK II	1.7L	4 cyl.
Alt	10A0825		Eng. : 138A5		Gen	10A0735			
Camshaft	BT069								
FORD - 4 Cylinder									
Anglia	55-70		1.0L	4 cyl.	Consul	63-66	1500	1.5L	4 cyl.
Gen	10A0735				Gen	10A0735		Eng. : 120E	
Capri	70-74	2000	2.0L	4 cyl.	Consul	62-66	2000	2.0L	4 cyl.
Gen	11A1345				Gen	11A1345			
Timing Belt	BT013				Consul	65-66	V4	1.7L	4 cyl.
Capri	74-84	2000	2.0L	4 cyl.	Gen	11A1310		Eng. : 3004E	
Gen	11A1320	74-77	Eng. : TL20L		Consul	89-92	UA	2.0L	4 cyl.
Alt	11A0865				Alt	4PK735		Eng. : CA20	
Timing Belt	BT013				A/C	6PK875			
Capri	69-73	Mk I	1.3 : 1.6L	4 cyl.	PS	4PK895			
Gen	10A0735				WP	4PK855	w/o PS		
Camshaft:	BT806	1.3L : 117 tooth belt			Camshaft	BT078			
Timing Belt	BT013	1.6L			Consul	89-92	UA	2.4L	4 cyl.
Capri	69-77	Mk II	1.6L	4 cyl.	Alt	6PK1300		Eng. : KA24	
Gen	10A0735				A/C	4PK875			
Camshaft	BT806				Cortina	62-66		1.2L	4 cyl.
Capri	69-83	Mk II	2.0L	4 cyl.	Gen	10A0735		Eng. : 113E	
Gen	11A1320				Cortina	67-71		1.3L	4 cyl.
Timing Brlt	BT013				Gen	10A0750		Eng. : J2	
Capri	92-94	Turbo DOHC 12v	1.6L	4 cyl.	Cortina	62-66		1.5L	4 cyl.
Alt	11A0890		Eng. : B6-T		Gen	10A0735		Eng. : 118E	
A/C	4PK970				Cortina	71-82		1.6L	4 cyl.
PS	4PK875				Gen	10A0900	71-74		
Camshaft	BT179				Alt	11A0815			
Capri	89-94	SA, SC, SE	1.6L	4 cyl.	Cortina	69-74	1600	1.6L	4 cyl.
Alt	11A0890		Eng. : B6 : B6D		Gen	10A0735			
A/C	4PK970		Eng. : B6-T		Timing Belt	BT013			
PS	4PK875								
	BT832	SOHC 19mm Wide							
	BT185	SOHC 22 mm Wide							
	BT179	DOHC							

FORD - 4 cyl. cont.					FORD - 4 cyl. cont.				
Cortina	71-74	1600	1.6L	4 cyl.	Courier	85-89	Diesel	2.0L	4 cyl.
Gen	10A0900				PS	13A0890		Eng. : RF	
Timing Belt	BT013				Camshaft	BT822			
Cortina	69-74	1600 GT	1.6L	4 cyl.	Courier	89-93		2.2L	4 cyl.
Gen	10A0775		Eng. : 125E		Alt	13A0990		Eng. : F2	
					A/C	13A0915			
					Camshaft	BT134			
Cortina	71-74	TC	1.6, 2.0L	4 cyl.	Courier	85-96	Diesel	2.2L	4 cyl.
Gen	10A0735	1.6L			Alt	13A1120	85-90	Eng. : R2	
Alt	11A0815	1.6L			Alt : Fan	13A0990	90-96		
	11A0850	2.0L			A/C	13A0915			
Timing Belt	BT013				Camshaft	BT837	85-87		
					Camshaft	BT822	87-96		
Cortina	74-77	TD	2.0L	4 cyl.	Courier	87-90		2.6L	4 cyl.
Alt	11A0850							Eng. : 4G54	
Timing Belt	BT013				Alt	11A0955			
					A/C	11A1055			
					PS	13A0710			
Cortina	77-80	TE	2.0L	4 cyl.	Courier	91-95		2.6L	4 cyl.
Alt	11A0915							Eng. : G6	
	11A0850	w/o A/C			Alt	13A1065			
A/C	13A1145				A/C	13A1180			
Timing Belt	BT013				PS	13A0925			
Cortina	80-82	TF	2.0L	4 cyl.	Econovan	84-88		1.4L	4 cyl.
Alt	11A0650							Eng. : UC	
Alt : Fan	11A0890	w/o A/C			Alt	13A0990			
A/C	11A0980				A/C	13A0940			
Camshaft	BT013								
Courier	78-88		1.8L	4 cyl.	Econovan	81-83		1.6L	4 cyl.
			Eng. : F8					Eng. : F6	
Alt	13A0915	78-84			Alt	13A0925			
Camshaft	BT807	78-84							
	BT077	4/84-12/87							
	BT809	12/87-2/88							
Courier	78-84		2.0L	4 cyl.	Econovan	84-95		1.8L	4 cyl.
			Eng. : MA					Eng. : F8	
Alt	13A0955				Alt	13A0990			
					A/C	13A0940			
					Camshaft	BT807	to 1984		
						BT077	4.84-12.87		
						BT809	12.87-2.88		
						BT829	88-95		
Courier	85-89		2.0L	4 cyl.	Econovan	89-95		2.0L	4 cyl.
			Eng. : FE					Eng. : FE	
Alt	13A0980				Alt	13A0990			
A/C	13A0940				A/C	13A0940			
Camshaft	BT113	1985			Camshaft	BT830			
	BT117	86 - 87							
	BT830	88 - 89							
Courier	85-89	Diesel	2.0L	4 cyl.	Econovan	85-95	Diesel	2.2L	4 cyl.
			Eng. : RF					Eng. : R2	
Alt	13A1120				Alt	13A1120			
A/C	13A0915								

FORD - 4 cyl. cont.					FORD - 4 cyl cont.				
Econovan	85-95	Diesel	2.2L	4 cyl.	Festiva	94-95	WB	1.3L	4 cyl.
			Eng. : R2					Eng. : B3	
A/C	13A0915				Alt : Crank	4PK875			
PS	13A0890				A/C : PS	4PK970			
Camshaft	BT822				PS : Crank	4PK845			
					Camshaft	BT185			
Escort	70-75			4 cyl.	Festiva	96-	WD, WF	1.3, 1.5L	4 cyl.
								Eng. : B3, B5	
Gen	10A0735	1970			Alt	4PK875			
Alt	11A0815	71 - 75			PS	4PK845	1.3L		
Camshaft	BT013	71 - 75				4PK895	1.5L		
					Camshaft	BT185			
Escort	70-74		1.1 : 1.3L	4 cyl.	Laser	81-83	KA	1.3 : 1.5L	4 cyl.
								Eng. : E3, E5	
Gen	10A0735	1.1L			Alt : WP	11A0965			
Alt	11A0815				A/C	13A1130			
Camshaft	BT013				PS	4PK1190	w / A/C		
						4PK1040	w/o A/C		
Escort	70-71		1.6L		Camshaft	BT141			
					Laser	83-85	KB	1.5L	4 cyl.
Gen	10A0735							Eng. : E5	
Alt	11A0815				Alt : WP	11A0990			
Camshaft	BT013				A/C	13A1130			
					AC : Comp	4PK1040			
Escort	75-81		1.6 : 2.0L	4 cyl.	PS	4PK1190	w/A/C		
					PS	4PK1040	w/o A/C		
Alt	11A0815	1.6L			Laser	85-87	KC	1.3 : 1.6L	4 cyl.
								Eng. : E3, B6	
					Alt : WP	10A0900			
					A/C	13A0930	w/o PS		
					PS : Comp	4PK980			
					PS	4PK875	w/o AC		
A/C	13A1145	2.0L			Camshaft	BT141	1.3L		
Camshaft	BT013					BT123	1.6L		
					Laser	87-90	KE	1.3L	4 cyl.
Escort Van	75-82		1.3, 1.6L	4 cyl.				Eng. : E3	
					Alt : WP	10A0900			
Alt	11A0815				A/C	13A0925	Air International		
Camshaft	BT013					4PK890	w/o PS		
					PS	4PK1000	w/A/C		
Escort Van	70-75		2.0L	4 cyl.		4PK890	w/o A/C		
					Camshaft	BT141			
Gen	10A0735				Laser	87-90	KE	1.6L	4 cyl.
Camshaft	BT013							Eng. : B6	
					Alt : WP	10A0900			
Escort Van	75-81		2.0L	4 cyl.	A/C	4PK890	w/o PS		
					PS	4PK1000	w/A/C		
Alt	11A0850	w/o A/C				4PK890	w/o A/C		
					Camshaft	BT141			
					Laser	87-90	KE DOHC 16v	1.6L	4 cyl.
A/C	13A1145						incl. Turbo	Eng. : B6D, B6T	
Camshaft	BT013				Alt : WP	10A0900			
					A/C	4PK890	w/o PS		
Festiva	91-94	WA	1.3L	4 cyl.	PS : Comp	4PK1000			
			Eng. : B3		Camshaft	BT185			
Alt	11A0890				Laser	87-90	KE DOHC 16v	1.6L	4 cyl.
A/C	4PK940						incl. Turbo	Eng. : B6D, B6T	
					Alt : WP	10A0900			
					A/C	4PK890	w/o PS		
					PS : Comp	4PK1000			
PS	4PK800				Camshaft	BT185			
Camshaft	BT185				Laser	87-90	KE DOHC 16v	1.6L	4 cyl.
							incl. Turbo	Eng. : B6D, B6T	
					Alt : WP	4PK980			

FORD - 4 cyl. cont.					FORD - 4 cyl. cont.				
Laser	87-90	KE DOHC 16v incl. Turbo	1.6L Eng. : B6D, B6T	4 cyl.	Meteor	81-85	GA : GB	1.3, 1.5L Eng. : E3, E5	4 cyl.
A/C	4PK890	w/o PS			PS	4PK1190	1.3, 1.5		
PS : Comp	4PK1000					4PK1040	1.5 w/o A/C		
PS	4PK890	w/o A/C : Non Turbo			Camshaft	BT141	1.3		
Camshaft	BT149	Non Turbo							
Laser	90-94	KF : KH SOHC 16v	1.6L Eng. : B6	4 cyl.	Meteor	85-87	GC	1.6L Eng. : B6	4 cyl.
Alt : WP	13A0900				Alt	10A0900			
A/C	4PK890	w/o PS			A/C	4PK990			
PS	4PK990				PS	4PK875	w/o AC		
	4PK890	w/o A/C				BT123	19mm Wide Belt		
Camshaft	BT185					BT141	21.6mm Belt		
						BT185	22mm Wide Belt		
Laser	90-94	KF : KH 16v incl. TX3 Turbo	1.8L Eng. : BP, BPT	4 cyl.	Mondeo	95-2/00	HB : HC DOHC 16v	2.0L Eng. : Z20	4 cyl.
Alt : WP	13A0900				Alt	6PK2080			
AC	4PK1000	w/PS : 2WD				BT258	95-98		
	4PK1015	w/PS : 4WD							
	4PK890	w/o PS : 2WD			Mondeo	2/00-	HD		4 cyl.
	4PK875	w/o PS : 4WD			Alt	6PK2080			
Camshaft	BT185	SOHC							
	BT179	TX3 Turbo DOHC							
Laser	94-96	KJ DOHC 16v (Inc Lynx)	1.6, 1.8L Eng. : B6, BPD	4 cyl.	Raider	91-97	UV SOHC 12v	2.6L Eng. : G6	4 cyl.
Alt : WP	4PK880				Alt	13A1065			
AC	4PK1000	w/PS			A/C	13A1180			
PS	4PK890	w/o PS			PS	13A0940			
Camshaft	BT179								
Laser	96-98	KL DOHC 16v	1.6, 1.8L Eng. : B6D-B, BP	4 cyl.	Ranch Wagon	59-61			4 cyl.
Alt : WP	4PK880				Gen : Fan	11A0955			
AC	4PK1000	w/PS							
PS	4PK890	w/o A/C : 1.6L			Spectron	84-88		1.4L Eng. : UC	4 cyl.
	4PK895	w/o A/C : 1.8L			Alt	13A0990			
Camshaft	BT179	1.8L			A/C	13A0940			
Laser	3.99-01	KN DOHC 16v	1.8L Eng. : FP	4 cyl.	Spectron	81-83		1.6L Eng. : F6	4 cyl.
Alt : WP	4PK880				Alt	13A0925			
AC	4PK1000	w/PS							
PS	4PK895	w/o A/C			Spectron	84-95		1.8L Eng. : F8	4 cyl.
Camshaft	BT316				Alt	13A0990			
					A/C	13A0940			
Laser	01-on	KQ DOHC 16v	1.6, 1.8, 2.0L Eng. : FP, ZM	4 cyl.	Camshaft	BT807	to 1984		
Camshaft	BT179	1.6L				BT077	4.84-12.87		
	BT316	1.8L				BT809	12.87-2.88		
	BT228	2.0L				BT829	88-95		
Meteor	81-85	GA : GB	1.3, 1.5L Eng. : E3, E5	4 cyl.	Spectron	89-95		2.0L Eng. : FE	4 cyl.
Alt	11A0965	81 - 83 : GA - 1.3, 1.5L			Alt	13A0990			
Alt : Fan	11A0990	83 - 85 : GB - 1.3, 1.5L			A/C	13A0940			
A/C	13A1130	1.3, 1.5			Camshaft	BT830			

FORD - 6 cyl. cont.					FORD - 6 cyl. cont.				
Fairlane	66-68	ZA	All	6 cyl.	Fairlane	84-86	ZL	4.1L	6 cyl.
Alt : Comp : Fan	11A1130				Alt : Fan	11A1055			
Alt	11A0865	w/o A/C				11A1015	w/o A/C		
PS	11A1195				A/C	11A0865	1984		
					PS	11A1155			
Fairlane	68	ZB	188, 221	6 cyl.	Fairlane	86-87	ZL	4.1L	
Alt : Comp : Fan	11A1195				Alt : Fan	11A1040			
Alt	13A0990	w/o A/C			Alt	11A1015	w/o A/C		
PS	11A1030				A/C	11A0890			
					PS	11A1180			
Fairlane	69-70	ZC	188, 221	6 cyl.	Fairlane	88-95	NA : NC	3.9 : 4.0L	6 cyl.
Alt : Comp : Fan	11A1195				Alt : WP	11A0915	88-89		
Alt :	13A0915	w/o A/C			Alt : WP	3PK895	89-95		
A/C	13A0890				A/C	5PK910			
PS	11A1030				PS	11A1155			
Fairlane	70-72	ZD	200, 250	6 cyl.	Fairlane	95-		4.0L	6 cyl.
Alt : Fan	11A1080	200			Multi-Acc	6PK2350			
Alt : Comp : Fan	11A1230	250							
PS	11A1155								
Fairlane	72-73	ZF	200, 250	6 cyl.	Falcon / Fairmont	65-66	XP	170	6 cyl.
Alt : Comp : Fan	11A1195				Gen	10A0865			
Alt :	11A1080	w/o AC							
PS	11A1155				Falcon / Fairmont	66-68	XR	170 : 200	6 cyl.
Fairlane	73-75	ZG	250	6 cyl.	Alt	11A0865	w/o AC		
Alt : Comp : Fan	11A1195				Alt : Comp : Fan	11A1130			
Alt :	11A1080	w/o A/C			PS	11A1195			
A/C	13A1410				Falcon / Fairmont	68-70	XT : XW	188 : 221	6 cyl.
PS	11A1155				Alt	13A0915	w/o AC		
Fairlane	76-79	ZH	250	6 cyl.	Alt : Comp : Fan	11A1195			
Alt : Comp : Fan	11A1195				PS	11A1030			
Alt :	11A1080	w/o A/C			Falcon / Fairmont	70-72	XY	200 : 250	6 cyl.
PS	11A1155				Alt	11A1080	200 : 250 : w/o AC		
Fairlane	79-82	ZJ	4.1L	6 cyl.		11A1230	200		
Alt : Comp : Fan	11A1195				Alt : Comp : Fan	11A1195	250 2 belts		
Alt :	11A1080	w/o A/C			PS	11A1155	200 : 250		
PS	11A1155				Falcon / Fairmont	72-79	XA : XB : XC : XD	3.3 : 4.1L	6 cyl.
Fairlane	82-84	ZK	4.1L	6 cyl.			Incl. Utility		
Alt : Comp : Fan	11A1180				Alt	11A1080	w/o AC		
Alt :	11A1015	w/o A/C			Alt : Comp : Fan	11A1195			
A/C	11A0980	Sanden			PS	11A1155			
PS	11A1155				Falcon / Fairmont	82-83	XE	3.3 : 4.1L	6 cyl.
							Incl. Utility		
					Alt	11A1015	w/o AC		
						11A1195	2 Belts		

FORD - 6 cyl. cont.					FORD - 6 cyl. cont.				
Falcon / Fairmont	82-83	XE Incl. Utility	3.3 : 4.1L	6 cyl.	LTD cont.	82-84	FD	4.1L	6 cyl.
PS	11A1155 11A1180	to 10.83 10.83-on			PS	11A1155 11A1180	to 10.83 10.83-on		
Falcon / Fairmont	84-88	XF incl. Ute	3.3 : 4.1L	6 cyl.	LTD	84-88	FE	4.1L	6 cyl.
Alt	11A1030 11A1015 11A1040 11A1055	w/o AC w/o A/C : Ute w/AC w/A/C : Ute			Alt	11A1015 11A1055	w/o AC w/AC		
A/C	11A0965 11A0890	1984 85-88			A/C	11A0965 11A0890	1984 85-88		
PS	11A1180				PS	11A1180			
Falcon / Fairmont	88-89	EA	3.2 : 3.9L	6 cyl.	LTD	88-95	DA : DC	3.9 : 4.0L	6 cyl.
Alt : WP	11A0915				Alt : WP	11A0915 3PK895	88-89 89-95		
A/C	5PK910				A/C	5PK910			
PS	11A1155				PS	11A1155			
Falcon / Fairmont	89-91	EA	3.9L	6 cyl.	LTD	95-98	DF	4.0L	6 cyl.
Alt	3PK895				Multi-Acc	6PK2370	w/AC		
A/C	5PK910								
PS	11A1155								
Falcon / Fairmont	91-93	EB : ED	3.9 : 4.0L	6 cyl.	Maverick	88-93		4.2L	Eng. : TB42
Alt	3PK895	3.9 : 4.0L			Alt	11A1105	88-90		
A/C	5PK910	3.9 : 4.0L			Alt : Fan	11A1130	91-93		
PS	11A1155 11A1195	3.9L 4.0L			A/C	13A0925			
					PS	13A0980 13A1055	88-90 91-93		
Falcon / Fairmont	94-98	EF : EL Incl XR6 Ute	4.0L	6 cyl.	Maverick	88-93	Diesel	4.2L	Eng. : TD42
Multi-Acc	6PK2370	w/AC			Alt	13A1145			
					A/C	13A0955 13A0980	88-90 91-93		
Falcon / Fairmont	98-4.2000	AU : AU11 incl. XR6	4.0L	6 cyl.	PS	13A1270	88-90		
Multi-Acc	6PK2380 6PK2515	w/AC : Non VCT w/AC : w/VCT			PS : WP	13A1255	91-93		
Falcon Ute	93-96	XG	4.0L	6 cyl.	Probe	94-95	ST DOHC 24v	2.5L	6 cyl. Eng. : KL
Alt : WP	3PK895				Alt : Crank				
A/C	5PK910				Comp : Idler	5PK1030			
PS	11A1155				PS : Crank : WP	4PK910			
Falcon Ute	96-98	XH	4.0L	6 cyl.	Camshaft	BT214			
Multi-Acc	6PK2405				Probe	96-98	SU : SV DOHC 24v	2.5L	6 cyl. Eng. : KL
					Alt : Comp.	5PK1010			
LTD	82-84	FD	4.1L	6 cyl.	PS	4PK925			
Alt	11A1015 11A1055	w/o AC w/AC			Camshaft	BT214			
A/C	11A1195	2 belts		cont. ...	Taurus	96-	DN : DP QOHC 24v	3.0L	6 cyl.
					Alt	6PK1905			

FORD - 6 cyl. cont.					FORD - 8 cyl. cont.				
Telstar	92-96	AX : AY	2.5L	6 cyl.	Custom 300 59-				8 cyl.
		DOHC 24v	Eng. : KL		Gen : Fan	11A1130			
Alt : Comp.	5PK1015								
PS : WP	4PK910								
Camshaft	BT214								
Zephyr	48-50	Imported Ford Custom		6 cyl.	F Series	1956	V8 OHV		8 cyl.
Gen : Fan	11A1310				Alt	13A1130			
Zephyr	54-63			6 cyl.	F Series	57-61			8 cyl.
Gen : Fan	10A0815	1954 - 1955			Alt	11A1155			
Gen : Fan	10A0840	1956 - 1963			Fairlane	59 - 61	500		8 cyl.
Zephyr	66-72		2.5L	6 cyl.	Gen : Fan	11A1130	59		
Alt	Use Belt Measure				Gen : Fan	11A0955	59-61		
Zodiac	56-63				Fairlane	67-68	ZA	289	8 cyl.
Gen : Fan	10A0840				Alt	11A1030			
					A/C	13A1205			
					PS	13A1055			
FORD - 8 Cylinder					Fairlane	1968	ZB	302, 351	8 cyl.
Bronco	61-64				Alt : Fan	11A1030			
Alt	11A1180				A/C	13A1370			
Bronco	64-70				PS : Fan	11A1180			
Alt	13A1145				Fairlane	69-70	ZC	302, 351	8 cyl.
Alt	13A1180	may use						Eng. : Cleveland	
Bronco	71-77		4.9L		Alt	11A1015			
Alt	11A1130	71-73				11A1080	w/o PS		
Alt	11A1090	74-77			A/C	13A1410			
Bronco	81-84		4.9, 5.8L	8 cyl.	PS : Fan	13A1320	351		
Alt	11A1030	4.9L, 5.8L			PS	13A1395	w/o A/C		
Alt	11A1090	5.8L : may use			Fairlane	69-70	ZC	302, 351	8 cyl.
A/C	13A1410							Eng. : Windsor	
Idler	13A1195				Alt : Fan	11A1030			
Bronco	85-86		4.9, 5.8L	8 cyl.	A/C	13A1335			
Alt	11A0955				PS : Fan	11A1180			
PS	13A1295				Fairlane	70-72	ZD	302 : 351	8 cyl.
AP	10A0750							Eng. : Cleveland	
Bronco	86-92		5.0L	8 cyl.	Alt	11A1015	302 : 351		
Alt	6PK2310	86-89				11A1080	302 : 351 : w/o PS		
Alt	6PK2400	90-92			Alt : Fan	13A1320	302 : w/o AC		
Custom 300 59-61					A/C	13A1410	302 : 351		
Gen : Fan	11A0955				PS : Fan	13A1285	302		
						13A1320	351		
					PS	13A1395	351 : w/o A/C		
					Fairlane	72-73	ZF	302, 351	8 cyl.
					Alt	11A1015			
						11A1090	w/o AC & PS		
					A/C	13A1395			

FORD - 8 cyl. cont.					FORD - 8 cyl. cont.				
Fairlane	72-73	ZF	302, 351	8 cyl.	Falcon / Fairmont	69-70	XW	302 : 351	8 cyl. Eng. : Cleveland
PS : Fan	13A1285				Alt	11A1015			
PS	13A1320	w/o A/C				11A1090	w/o AC & PS : may use	Std Cool	
						11A1105	w/o AC & PS : may use	Hd Cool	
Fairlane	73-75	ZG	302, 351	8 cyl.	A/C	13A1410			
Alt	11A1015				PS : Fan	13A1285			
	11A1090	w/o AC & PS			PS	13A1320	w/o AC : 302		
A/C	13A1410				PS	13A1395	w/o AC : 351		
PS : Fan	13A1285								
PS	13A1320	w/o A/C			Falcon / Fairmont	69-70	XW	302 : 351 cu.in	Eng. : Windsor
					Alt : Fan	11A1030			
Fairlane	76-78	ZH	302, 351	8 cyl.	A/C	13A1335	302		
Alt	11A1015					13A1370	351		
A/C	13A1410				PS : Fan	11A1180			
PS : Fan	13A1285								
PS	13A1345	may use			Falcon / Fairmont	70-72	XY	302 : 351	8 cyl. Eng. : Cleveland
PS	13A1320	w/o A/C			Alt	11A1015			
						11A1080	w/o AC & PS - Exl. GT high output		
Fairlane	79-82	ZJ	4.9, 5.8L	8 cyl.		11A1105	w/o AC & PS - GT high output		
Alt	11A1015				A/C	13A1410			
	11A1090	w/o AC & PS			PS : Fan	13A1285	302		
A/C	13A1410					13A1320	351		
	13A1395	may use			PS	13A1320	302 : w/o AC		
PS	13A1320					13A1395	351 : w/o AC		
	13A1310	may use							
	13A1345	w/o A/C			Falcon / Fairmont	72-79	XA : XB : XC	4.9, 5.8L	8 cyl. incl. Utility
Fairlane	82-83	ZK	4.9, 5.8L	8 cyl.	Alt	11A1015			
Alt	11A1040					11A1090	w/o A/C : PS - may use	Std Cool	
A/C	13A1395					11A1105	w/o A/C : PS - may use	Hd Cool	
PS	13A1310				A/C	13A1410			
	13A1345	w/o A/C			PS : Fan	13A1285			
					PS	13A1310	w/o A/C		
Fairlane	91-98	NC, NF, NL	5.0L	8 cyl.	Idler	13A1205	w/o PS		
Multi-Acc	6PK2690				Falcon / Fairmont	79-82	XD	4.9, 5.8L	8 cyl. incl. Utility
Fairlane	98-01	AU	5.0L	8 cyl.	Alt	11A1015			
Multi-Acc	6PK2405					11A1015	w/o A/C & PS		
Falcon / Fairmont	66-68	XR	289 cu.in	8 cyl.	A/C	13A1395	to-9/80		
Alt : Fan	11A1030					13A1410	9/80-82		
A/C	11A1195				PS : Fan	13A1320			
PS	13A1155				PS	13A1345	w/o A/C		
	13A1040	may use			Idler	13A1205	w/o PS		
Falcon / Fairmont	68-72	XT	302 cu.in	8 cyl.	Falcon / Fairmont	82-83	XE	4.9, 5.8L	8 cyl.
Alt : Fan	11A1030				Alt	11A1040			
A/C	13A1370					11A1015	w/o A/C & PS		
PS : Fan	11A1180				A/C	13A1395			
					PS : Fan	13A1310			
					PS	13A1345	w/o A/C		
					Idler	13A1205	w/o PS		

FORD - 8 cyl. cont.					FORD - 8 cyl. cont.				
Falcon / Fairmont	91-98	EB, ED, EF, EL	5.0L	8 cyl.	LTD	98-00	AU	5.0L	8 cyl.
Multi-Acc	6PK2690	w/A/C			Multi-Acc	6PK2405			
Falcon / Fairmont	98-00	AU	5.0L	8 cyl.	Mustang	65-68	V-8	289, 302 cu.in	
Multi-Acc	6PK2405				Alt : Fan	11A1030			
Falcon / Fairmont	00-on	AUII incl. XR8	5.0L	8 cyl.	HILLMAN				
Multi-Acc	6PK2405	w/AC : w / VCT			Arrow	66-71	HB, HC, HE	1.5, 1.7L	
Falcon Ute	97-	XH	5.0L	8 cyl.	Gen	11A0955			
Multi-Acc	6PK2690	w/A/C			Alt	11A0965			
Galaxie	64-69		289 : 302	8 cyl.	Avenger	70-79		1.2, 1.3, 1.5, 1.6L	
Alt : Fan	11A1030				Gen	10A0825			
Galaxie	65-70		390 cu in	8 cyl.	Alt	10A0840			
Alt : Fan	11A1130	65-70			Gazelle	66-67		1.7L	
Alt	11A1155	69-70 : w/o A/C			Gen	11A0955			
PS : Fan	13A1180	65-68			Hunter	69-79		1.5, 1.7L	4 cyl.
	13A1195	69-70			Gen	10A0960			
Galaxie	68-71		400 cu in	8 cyl.	Alt	10A0950			
Alt : Fan	11A1030				Hunter	66-69	HB, HC	1.7L	4 cyl.
A/C	13A1410				Gen	11A0955			
PS : Fan	13A1285				Alt	11A0965			
PS	13A1310 : w/o A/C				Hunter	70-71	HE	1.7L	4 cyl.
Landau	73-76	351		351 cu in	Gen	11A0955			
Alt	11A1015				Alt	11A0965			
A/C	13A1410				Husky	54-			
PS : Fan	13A1285				Gen	13A1065			
LTD	79-82	FC	4.9 : 5.8L		Husky	57-62		1.4L	
Alt	11A1015				Gen	11A0955			
A/C	13A1395				Husky	58-63	Series I, II, III		Eng. : OHV
A/C	13A1410	<9/80			Gen	11A0955			
PS	13A1320	<9/80			Hustler	66-71	HB, HC, HE	1.7L	4 cyl.
PS	13A1310				Gen	11A0955			
LTD	82-83	FD	4.9 : 5.8L		Alt	11A0965			
Alt	11A1040				Imp, Imp Super	64-69		0.9L	
A/C	13A1395				Gen	11A1080			
PS	13A1310								
LTD	91-96	DA, DC, DF	5.0L	8 cyl.					
Multi-Acc	6PK2690								

HILLMAN cont.				HOLDEN - 4 cyl. cont.			
Minx	50-53	Mk IV, V, VI, VII		Astra	96-98	TR	1.6L 4 cyl. Eng. : C16SE
Gen	13A1065			Alt : AC : PS	6PK1795		
					6PK1460	w/o AC	
Minx	55-57	MK8	Eng. : OHV	Camshaft	BT203		
Gen	11A0955			Astra	96-98	TR DOHC 16v	1.8, 2.0L 4 cyl. Eng. : C18SEL Eng. : X20XEV
Minx	55-66		1.5, 1.6L 4 cyl.	Multi-Acc	6PK1900		
Gen : Fan	11A0955				6PK1725	w/o A/C	
Minx	65-67		1.7L 4 cyl.	Camshaft	BT770		
Gen : Fan	13A1065			Astra	98-02	TS DOHC 16v	1.8L 4 cyl. Eng. : X18XE
Minx	57-62	Series I, II, III		Multi-Acc	6PK1900		
Gen	11A0955				6PK1725	w/o A/C	
Super Minx	61-66			Camshaft	BT1094		
Gen	11A0890	W/Borg Warner : Auto trans.		Barina	85-88	MB	1.0, 1.3L 4 cyl.
Gen	11A0955	W/Std Trans.		Alt : WP	11A0840		
				A/C	11A0850		
HOLDEN - 4 cyl.				Camshaft	BT095		
Apollo	89-93	JK, JL DOHC 16v	2.0L 4 cyl. Eng. : 3SFE	Barina	87-88	ML	1.3L 4 cyl. Eng. : G13A
Alt : Comp.	5PK1100			Alt : WP	11A0840		
Alt	5PK990	w/o A/C		Camshaft	BT095		
PS	3PK760			Barina	88-89	ML	1.3L 4 cyl. Eng. : G13B
Camshaft	BT138			Alt	3PK815		
Apollo	93-95	JM DOHC 16v	2.2L 4 cyl. Eng. : 5SFE	A/C	4PK800		
Alt : Comp	5PK1100			Camshaft	BT171		
Alt	5PK990	w/o A/C		Barina	89-93	MF	1.0L 4 cyl.
PS	3PK760			Alt : WP	3PK825		
Camshaft	BT199			A/C	4PK800		
Apollo	95-97	JP DOHC 16v	2.2L 4 cyl. Eng. : 5SFE	Camshaft	BT166		
Alt : Comp	5PK1100			Barina	89-91	MF	1.3L 4 cyl. Eng. : G13B
PS	3PK760			Alt : WP	4PK815		
Camshaft	BT199			A/C	4PK800		
Astra	84-87	LB, LC	1.5, 1.6L 4 cyl. Eng. : E15 : E16	Camshaft	BT095		
Alt	11A0990			Barina	90-94	MF	1.3L 4 cyl.
A/C	13A0800			Alt : WP	3PK825		
Camshaft	BT077			A/C	4PK800		
Astra	88-89	LD	1.6 : 1.8L 4 cyl. Eng. : 16LF : 18LF	Camshaft	BT164		
Alt	11A0825			Barina	91-94	MH	1.3L 4 cyl. Eng. : G13B
A/C	13A0940			Alt : WP	3PK815		
PS	11A0900			A/C	4PK800		
Camshaft	BT081						

HOLDEN - 4 cyl. cont.					HOLDEN - 4 cyl. cont.				
Barina cont. 91-94	MH		1.3L	4 cyl.	Camira 87-89	JE		2.0L	4 cyl.
			Eng. : G13B					Eng. : 20JD	
Camshaft	BT095				Alt	11A0915			
					A/C	13A0925			
Barina 94-97	SB		1.2L	4 cyl.	PS	13A0990			
			Eng. : C12NZ			13A0915	w/o A/C		
Alt	10A0915				Camshaft	BT081			
Alt	10A0925	may use							
Alt : PS	6PK1460				Combo Van 94-			1.4L	4 cyl.
	BT203							Eng. : C14NZ	
					Alt	6PK1795			
Barina 94-01	SB SOHC		1.4L	4 cyl.	Camshaft	BT203			
			Eng. : C14NZ						
			Eng. : C14SE		Commodore 80-81	VC		1.9L	4 cyl.
Alt : AC : PS	6PK1795								
Alt	10A0875	may use			Alt : Fan	11A0915	w/o A/C		
Alt	6PK1460	w/o AC			Alt	11A1090			
	BT203				A/C	11A0990			
					PS	11A1040			
Calibra 93-98	SB DOHC		1.6L	4 cyl.		11A0750	w/o A/C		
			Eng. : C16XE		Commodore 81-84	VH		1.9L	
Alt : AC : PS	6PK1795								
Alt	6PK1525	w/o AC			Alt : Fan	11A0925			
Camshaft	NA	93-94			A/C	11A1145			
Camshaft	BT960	94-98			PS	10A0735			
						10A0750	Man. trans.		
Calibra 91-92	YE		2.0L	4 cyl.	Drover 85-87			1.3L	4 cyl.
			SOHC : DOHC					Eng. : G13A	
Alt	11A0940				Alt : Fan	11A0775			
A/C	13A0875								
PS	11A0685				Frontera 95-99			2.0L	4 cyl.
Camshaft	BT081	SOHC						Eng. : C20NE,	
Camshaft	BT860	DOHC						Eng. : X20SE	
					Alt	10A1000			
Calibra 92-93	YE		2.0L	4 cyl.	PS	10A0785			
			SOHC / DOHC			BT1022			
Alt : Serpentine	6PK1900				Gemini 75-79	TX : TC : TD		1.6L	4 cyl.
Camshaft	BT860	DOHC						Eng. : G161Z	
Camshaft	BT081	SOHC			Alt : Fan	13A0875			
					A/C	11A0915			
Calibra 94-98			2.0L	4 cyl.	A/C	13A0940	Diesel Kiki		
			X20XE Ecotec						
	BT309				Gemini 81-85	TE : TG		1.8L	4 cyl.
Camira 82-84	JB		1.6L	4 cyl.		Diesel			
			Eng. : 16JH		Alt : Fan	13A1015	Diesel : 1.8L		
Alt	11A0890				A/C	11A1395	Diesel : 1.8L		
A/C	10A0815				Camshaft	BT076	Diesel : 1.8L		
	13A0870	may use			Gemini 82-83	TF		1.6, 1.8L	4 cyl.
PS : Comp.	11A0980					incl. Diesel			
Camshaft	BT081				Alt : Fan	13A0865	Petrol : 1.6L		
					Alt : Fan	13A1015	Diesel : 1.8L		
Camira 84-86	JD		1.6 : 1.8L	4 cyl.	A/C	10A0900	Petrol : 1.6L		
			Eng. : 16JH : 18JC		A/C	11A1395	Diesel : 1.8L		
Alt	11A0890				AP	11A0785	Petrol : 1.6L		
A/C	11A0900	w/o PS							
PS : Comp	11A0980								
Camshaft	BT081								

HOLDEN - 4 cyl. cont.					HOLDEN - 4 cyl. cont.				
Rodeo	84-88		2.0L	4 cyl.	Shuttle Van	82-90	Diesel	2.0L	4 cyl.
Alt : Fan	13A0890							Eng. : 4FC1	
A/C	11A0890				Camshaft	BT847			
PS	13A0760								
AP : Fan	11A0785				Sunbird	77-78	UC	2.0L	4 cyl.
Camshaft	BT075							Eng. : Opel	
					Alt : Fan	11A0955			
						10A0900	Man. trans.		
					A/C	13A0925			
Rodeo	80-83	Diesel	2.0L	4 cyl.					
			Eng. : C190		Sunbird	78-80	UC	2.0L	4 cyl.
Alt : Fan	15A1030							Eng. : Starfire	
Camshaft	BT075				Alt : Fan	11A0990			
					Alt	11A0890	w/o A/C		
					A/C	13A1040			
Rodeo	98-		2.2L	4 cyl.					
Alt	Use Belt Measure				Torana	67-69	HB	1.2L	4 cyl.
Rodeo	84-88	Diesel	2.3L	4 cyl.	Alt : Fan	11A0955			
			Eng. : 4ZD1						
Alt / Fan	13A0875				Torana	69-70	LC	1.2L	4 cyl.
PS	13A1015								
AP : Fan	11A0760				Alt : Fan	11A0955			
Camshaft	BT122								
					Torana	71-74	LJ		4 cyl.
Rodeo	90-92	TF G1	2.3L	4 cyl.					
					Alt : Fan	11A0955	1.2, 1.3L		
Alt : Fan	13A0890					11A0825	1.6, 1.8L		
AP : Fan	11A0775								
					Torana	74-75	TA	1.3, 1.8L	4 cyl.
Rodeo	88-98	TF G1	2.6L	4 cyl.					
			Eng. : 4ZE1		Alt : Fan	11A0955	1.3L		
Alt : Fan	13A0890					11A0890	1.8L		
A/C	13A1005								
PS	13A1015				Torana	74-76	LH	1.9L	4 cyl.
AP : Fan	11A0775								
Camshaft	BT147				Alt : Fan	11A0955	Auto trans.		
						10A0900	Man. trans.		
Rodeo	88-92	Diesel	2.8L	4 cyl.					
			Eng. : 4JB1		Torana	76-78	LX	1.8L	4 cyl.
Alt	15A1030								
A/C	13A1550				Alt : Fan	10A0900	Frigidaire Comp		
PS	13A1435					11A1030	Sankyo Comp		
Camshaft	BT844				A/C	13A0925			
Rodeo	95-	Diesel	2.8L	4 cyl.	Vectra	89-93	4 Cyl	1.8L	4 cyl.
								Eng. : 18SV	
Alt	15A1030							Eng. : C18NZ	
A/C	13A1550				Alt.	10A0925	70A	Eng. : E18NVR	
PS	13A1435					10A1000	90A		
					Camshaft	BT869			
Shuttle Van	82-91		1.8L	4 cyl.	Vectra	95-98	DOHC Ecotec	1.8L	4 cyl.
			Eng. : 4ZB1					Eng. : X18XE	
Alt : Fan	13A0890				Alt	6PK1900			
Camshaft	BT121				Alt	6PK1725	w/o A/C		
					Camshaft	BT309			
Shuttle Van	82-90	Diesel	2.0L	4 cyl.					
			Eng. : 4FC1						
Alt : Fan	13A1015								

HOLDEN - 4 cyl. cont.					HOLDEN - 6 cyl. cont.				
Vectra	90-95	SOHC	2.0L	4 cyl.	HOLDEN models	74-78	HJ : HX : HZ	202	6 cyl.
			Eng. : 20SE				incl. Utility		
Camshaft	BT869	90 - 92			A/C	13A0890	Sankyo comp.		
Camshaft	BT1022	92 - 95			PS	11A1105			
Vectra	90-95	DOHC 8v	2.0L	4 cyl.	Apollo	93-97	JM, JP	3.0L	6 cyl.
		DOHC 16v	Eng. : 20XE				QOHC 24v	Eng. : 3VZFE	
Alt.	6PK1900	DOHC 8v			Alt :	6PK0940	w/o A/C		
	6PK1725	DOHC 8v : w/o A/C			Alt : Comp	6PK1035			
Camshaft	BT081	DOHC 8v			PS	4PK800			
	BT860	DOHC 16v			Camshaft	BT200			
Vectra	97-02	JR, JS	2.0, 2.2L	4 cyl.	Calibra	95-98	YE DOHC 24v	2.5L	6 cyl.
		DOHC	Eng. : C20SEL					Eng. : C25XE	
			Eng. : C22SEL		Alt : Comp	6PK2260			
Alt.	6PK1900				Alt :	6PK1900	w/o A/C		
	6PK1725	w/o A/C			WP	BT250			
Camshaft	BT309	2.0L			Camshaft	BTC884			
	BT203	2.2L							
HOLDEN - 6 cyl.					Caprice	90-95	VQ, VR	3.8L	6 cyl.
Holden models	56-60	FE : FC	132.5	6 cyl.					
Alt	11A0900				Alt	6PK2370	Serpentine		
Alt	11A0955	Bosch							
Holden models	60-63	FB : EJ : EK	138	6 cyl.	Caprice	95-	VS	3.8L	6 cyl.
Alt.	11A0900								
	11A0955	Bosch			Alt	6PK2720			
					Alt	6PK2845	Supercharged		
Holden models	63-65	EH	All	6 cyl.	Commodore 78-82	VB	2.8L		
Alt : Fan	11A0925								
PS	11A0825				Alt	11A0925			
					A/C	11A1180			
HOLDEN models	65-66	HD	149, 179		PS	10A0735			
		incl. Utility			AP	11A0890			
Alt : Fan	11A0890								
PS	11A0825				Commodore 78-81	VB	3.3L		
HOLDEN models	66-71	HR : HT : HK : HG	186	6 cyl.	Alt	11A1065	Delco comp.		
		incl. Utility			Alt	11A1030	Sankyo comp.		
Alt : Fan	11A0890				A/C	11A0925	Delco comp.		
PS	11A1155				A/C	11A0875	Sankyo comp.		
					PS	11A1105			
HOLDEN models	71-74	HQ	202	6 cyl.	Commodore 81 - 82	VC	2.8L		
		incl. Utility							
Alt : Fan	11A1065				Alt	11A0925			
Alt	10A0900	w/o A/C			A/C	11A1180			
A/C	11A0965				PS	10A0735			
PS	11A1105				AP	11A0890			
HOLDEN models	74-78	HJ : HX : HZ	202	6 cyl.	Commodore 81 - 82	VC	3.3L		
		incl. Utility							
Alt : Fan	11A1055	Delco com.			Alt : Fan	11A1055	Delco comp.		
	11A1030	Sankyo comp.				11A1030	Sankyo comp.		
A/C	11A0925	Delco com.			A/C	11A0925	Delco comp.		
	11A0890	Sankyo comp.				11A0890	Sankyo comp.		
A/C	11A0925	Delco com.	cont. ...		PS	11A1105			

HOLDEN - 6 cyl. cont.					HOLDEN - 6 cyl. cont.				
Commodore 81-84		VH	2.8L	6 cyl.	Commodore 9/00-on		VX	3.8L	6 cyl.
Alt : Fan	11A0925				Multi-Acc	6PK2825	09.00-10.00	: w/A/C	
A/C	11A1180					6PK2810	11.00-on	: w/A/C	
PS	10A0735					6PK2845	Supercharged : w/A/C		
AP	11A0890					6PK2225	w/o A/C		
					Supercharger	6PK1750	Supercharged		
Commodore 81-84		VH	3.3L	6 cyl.	Jackaroo 92-		Diesel	3.1L	6 cyl.
Alt : Fan	11A1030				Alt	15A1030			
Alt	10A0900	w/o A/C			PS	13A1475			
A/C	11A0890								
PS	11A1105				Jackaroo 92-93		SOHC / DOHC	3.2L	6 cyl.
								Eng. : 6VD1D	
								Eng. : 6VD1S	
Commodore 84-86		VK	3.3L	6 cyl.	Alt : Fan	4PK970			
Alt : Fan	11A0940				A/C	4PK815			
A/C	11A1180				PS	10A1025			
PS	10A0735				Camshaft	BT221	SOHC		
AP	11A0890					BT220	DOHC		
Commodore 86-88		VL	3.0L	6 cyl.	Rodeo 98-		DOHC 24v	3.2L	6 cyl.
			Eng. : RB30		Alt	Use Belt Measure			
Alt	4PK875	86-87							
Alt	4PK855	88							
A/C	13A0840	86-87							
A/C	11A0825	88			Statesman 71-74		HQ	202	6 cyl.
PS	3PK880				Alt : Fan	11A1065			
Camshaft	BT175				Alt	10A0900	w/o A/C		
Commodore 88-91		VN	3.8L	6 cyl.	A/C	11A0965			
			Eng. : VH		PS	11A1105			
Alt :	6PK2370	w/A/C			Statesman 71-74		HQ	253	6 cyl.
Alt : PS	6PK1650	w/o A/C			Alt : Fan	11A1145			
Commodore 90-91		VG Utility	3.8L	6 cyl.		11A1155	w/o A/C		
Alt	6PK2370				PS	11A1255			
Commodore 92-94		VP : VR	3.8L	6 cyl.	Statesman 90-95		VQ, VR	3.8L	6 cyl.
		incl. Utility	Eng. : VH		Alt	6PK2370	Serpentine		
Multi-Acc	6PK2370								
Multi-Acc	6PK1650	w/o A/C			Statesman 95-		VS	3.8L	6 cyl.
Commodore 95-97		VS	3.8L	6 cyl.	Alt	6PK2720			
		incl. Utility				6PK2845	Supercharged		
Multi-Acc	6PK2720				Torana 69-70		LC	2.6, 2.85L	
	6PK2230	w/o A/C			Alt : Fan	10A0900			
	6PK2845	Supercharged			A/C	11A0925			
Supercharger	6PK1750	Supercharged			Torana 74-76		LH	2.8, 3.3L	
Commodore 97-00		VT	3.8L	6 cyl.	Alt : Fan	11A1065	Frigidaire Comp		
Multi-Acc	6PK2825	w/A/C			A/C	11A0925	Frigidaire Comp		
	6PK2845	w/AC : Supercharged				13A0890	Sankyo comp.		
	6PK2225	w/o A/C							
Supercharger	6PK1750	Supercharged							

HOLDEN - 6 cyl. cont.					HOLDEN - 8 cyl. cont.				
Torana	72-74	LJ	2.3, 2.8L	6 cyl.	Holden models	69-70	HT incl. Utility	253 : 308	8 cyl.
Alt : Fan	10A0900				Alt : Fan	11A1155	253 : 308		
Torana	72-74	LJ XU-1	3.0L	6 cyl.	A/C	11A1525	253		
Alt : Fan	10A0900					11A1550	308		
Torana	72-74	LJ	3.3L	6 cyl.	PS	11A1255	253 : 308		
Alt : Fan	10A0900					11A1295	253 : 308 : w/o A/C		
Torana	76-78	LX	2.8, 3.3L	6 cyl.	Holden models	70	HT incl. Utility	307	8 cyl.
Alt : Fan:	10A0900	Frigidaire comp.			Alt : Fan	11A1410	307		
Alt : Fan:	11A1060	Frigidaire comp. - may use			Alt	11A1395	307 : w/o A/C		
Alt	11A1030	Sankyo Comp			PS	11A0890	307		
A/C:	13A0925	Frigidaire			Holden models	69-70	HT	350	8 cyl.
Torana	78-80	UC	2.8, 3.3L	6 cyl.	Alt : Fan	11A1130	350		
Alt : Fan	11A1055	Frigidaire Comp			A/C	11A1395	350		
	11A1030	Sankyo Comp			PS	11A0915	350		
A/C	11A1030	Frigidaire Comp			Holden models	70-71	HG incl. Utility	253 : 308	8 cyl.
	13A0890	Sankyo Comp			Alt : Fan	11A1155	253 : 308		
Vectra	93-95	JA DOHC 24v	2.5L Eng. : 25XE Eng. : C25XE Eng. : X25XE	6 cyl.	A/C	11A1420	253 : 308		
Multi-Acc	6PK2020				PS : Comp	11A1255	253 : 308		
Multi-Acc	6PK1900	w/o A/C			PS	11A1295	308 : w/o A/C		
Camshaft	BT250				Holden models	70-71	HG	350	8 cyl.
WB Utility	80-84		3.3L	6 cyl.	Alt : Fan	11A1130			
Alt	11A1065	Delco comp.			A/C	11A1395			
	11A1030	Sankyo comp.			PS	11A0915			
A/C	11A0925	Delco comp.			HOLDEN models	71-74	HQ incl. Utility	All	8 cyl.
	13A0890	Sankyo comp.			Alt	11A1155	253 : 308 w/o A/C		
PS	11A1105				Alt : Fan	11A1145	253 : 308		
HOLDEN - 8 Cyl.						11A1130	350		
Holden models	68-69	HK	307	8 cyl.	A/C	11A1410	350		
Alt : Fan	11A1410				PS	11A1255	253 : 308		
Alt	11A1395	w/o A/C			HOLDEN models	74-76	HJ incl. Utility	253 : 308	8 cyl.
A/C	11A1450				Alt : Fan	11A1155			
PS	11A0890				A/C	13A1320	Sankyo comp.		
Holden models	68-69	HK	327	8 cyl.		11A1395	Delco comp.		
Alt	11A1130				PS	11A1255			
	11A1395	LH Mount may use			HOLDEN models	76-78	HX : HZ incl. Utility	253 : 308	8 cyl.
	11A0890	LH Mount may use			Alt	11A1145	Fan: Delco		
PS	11A0915					11A1155	Fan: Sankyo		
					A/C	11A1395	Delco		
						13A1320	Sankyo		
					PS	11A1255			

HOLDEN - 8 cyl. cont.					HOLDEN - 8 cyl. cont.				
Caprice	76-80	HX, HZ	5.0L	8 cyl.	Commodore 88-92	VN	5.0L	8 cyl.	
Alt	11A1145		308 cu. in		Alt : Fan	11A1145			
PS	11A1255				A/C	13A0840			
					PS	11A1145			
Caprice	80-85	WB	5.0L	8 cyl.	Commodore 92-95	VP : VR	5.0L	8 cyl.	
Alt : Fan	11A1145	Delco comp.			Alt : Fan	11A1145			
Alt : Fan	11A1155	Sankyo comp.			A/C	13A0840			
A/C	11A1395	Delco comp.			PS	11A1145			
A/C	13A1310	Sankyo comp.							
PS	11A1255				Commodore 95-97	VS	5.0L	8 cyl.	
Caprice	90-95	VQ : VR	5.0L	8 cyl.	Alt	11A1130			
Alt : Fan	11A1145				A/C	13A0840			
A/C	13A0850				PS	11A1130	to-2/96		
PS	11A1145					11A1245	3/96-97		
Caprice	95-	VS	5.0L	8 cyl.	Commodore 97-00	VT	5.0L	8 cyl.	
Alt	6PK2845				Alt	4PK1190			
Commodore 78-80	VB	4.2 : 5.0L	8 cyl.		A/C	4PK925			
Alt : Fan	11A1155				PS	11A1105			
A/C	11A1385	Delco comp.			Commodore 00-on	VX	5.7L	8 cyl.	
	11A1345	Sankyo comp			WP : Alt : PS	6PK1995			
PS	11A1040				A/C	4PK1100			
Commodore 80-81	VC	4.2 : 5.0L	8 cyl.		Statesman 71-74	HQ	308 : 350	8 cyl.	
Alt : Fan	11A1155				Alt : Fan	11A1145	308		
A/C	11A1385					11A1155	308 : w/o AC		
PS	11A1040					11A1130	350		
Commodore 81-84	VH	4.2 : 5.0L	8 cyl.		A/C	11A1410	350		
Alt : Fan	11A1145				PS	11A1255	308		
A/C	11A1345	4.2L : Sankyo comp.				11A0915	350		
A/C	11A1385	4.2L : Delco comp.			Statesman 76-80	HX, HZ	5.0L	8 cyl.	
A/C	11A1310	5.0L			Alt	11A1145			
PS	11A1040				PS	11A1255			
Commodore 84-88	VK : VL	5.0L	8 cyl.		Statesman 80-85	WB	5.0L	8 cyl.	
Alt : Fan	11A1145				Alt : Fan	11A1145	Delco comp.		
A/C	11A1310				Alt:	11A1155	Sankyo comp		
PS	11A1040				A/C	11A1395	Delco		
Commodore 90-91	VG Utility	5.0L	8 cyl.			13A1310	Sankyo		
Alt	11A1130				PS	11A1255			
A/C	13A0840				Statesman 90-95	VQ : VR	5.0L	8 cyl.	
PS	11A1130				Alt : Fan	11A1145			
					A/C	13A0850			
					PS	11A1145			

HOLDEN - 8 cyl. cont.					HONDA cont.				
Statesman	95-02	VS	5.0L	8 cyl.	Accord	81-83	1.6L	4 cyl.	
Alt	6PK2845				Camshaft	BT041		Eng. : EL	
Suburban	98-02	Petrol : Diesel	5.7 : 6.5L	8 cyl.	Accord	84-85	1.8L	4 cyl.	
Alt	Use Belt Measure		Eng. : L31, L65		Alt : WP	4PK940		Eng. : ET	
Torana	74-76	LH	4.2, 5.0L	8 cyl.	Comp	13A0890 Sankyo			
Alt : Fan	11A1090					13A0925 Keihin			
Alt	11A1090	4.2L : w/o A/C			PS	10A0900			
Alt	11A1105	5.0L : w/o A/C			Camshaft	BT160			
A/C	11A1395	Frigidaire			Accord	86-90	1.8L	4 cyl.	
A/C	13A0890	Sankyo			Alt : WP	3PK790		Eng. : B18A	
Torana	76-78	LX	4.2, 5.0L		A/C	4PK910			
Alt : Fan	11A1090				PS	10A0900			
A/C	11A0925	Frigidaire			Camshaft	BT850			
A/C	13A0890	Sankyo			Accord	86-90	2.0L	4 cyl.	
WB Utility	80-84		5.0L		Alt : WP	3PK790 B20A eng.		Eng. : B20A	
Alt	11A1155	Sankyo comp.				5PK930 A20A2 eng.		Eng. : A20A2	
Alt	11A1145	Delco comp.			A/C	4PK910			
A/C	11A1155	Sankyo			PS	10A0900			
A/C	11A1395	Delco			Camshaft	BT850 B20A eng.			
PS	11A1255	Delco comp.				BT160 A20A2 eng.			
HONDA					Accord	90-92	2.0L	4 cyl.	
600	68-73		0.6L		Alt : Comp	5PK1100		Eng. : A20A5	
Gen : Fan	11A1065				Alt	5PK955 w/o A/C			
1300	70-73		1.3L	4 cyl.	PS	4PK1060			
Alt	11A0890				Camshaft	BT831			
Accord	76-78		1.6L	4 cyl.	Accord	89-95	2.2L		
			Eng. : EF, EG		Alt : Comp	5PK1100		Eng. : F22A	
Alt	11A1065				Alt	6PK940 w/o A/C			
Alt : WP	11A0980	EF eng. : w/o A/C			PS	4PK1060			
A/C	13A0815	EF eng.			Camshaft	BT831			
Camshaft	BT041				Accord	92-95	4WS	2.2L	
Accord	78-81		1.6L	4 cyl.	Alt : Comp	5PK1100		Eng. : F22A6	
			Eng. : EP		Alt	6PK940 w/o A/C			
Alt : WP	11A1055				PS	4PK1060			
A/C	13A0825				Camshaft	BT226			
Alt :	11A0965	w/o A/C			Accord	94 -97	16v SOHC	2.2L	
PS	11A0940							Eng. : F22B3	
Camshaft	BT041							Eng. : F23A1	
Accord	81-83		1.6L	4 cyl.	Alt	6PK940			
			Eng. : EL		A/C	6PK1105			
Alt : WP	3PK975				PS	4PK1065			
A/C	13A1180				Camshaft	BT831			
PS	11A0940			cont. ...	Balance Shaft	BT828			

HONDA cont.				
Accord VTEC	89-97	16v DOHC	2.2L	4 cyl.
			Eng. : F22A	
			Eng. : F22B1	
Alt : Comp	5PK1100			
Alt	6PK940	w/o A/C		
PS	4PK1060			
Camshaft	BT228	89-93 F22A		
	NA	93-97 F22B1		
Balance Shaft	BT828			
Accord VTEC	97-on	DOHC	2.3L	4 cyl.
			Eng. : F23A1	
Camshaft	NA			
Balance Shaft	BT828			
City	84-86		1.3L	4 cyl.
			Eng. : ER1 : ER2	
Alt : WP	3PK960			
A/C	13A1130			
Camshaft	BT810			
City	88-		1.3L	4 cyl.
			Eng. : GA2	
Alt : WP	3PK950			
Camshaft	BT942			
Civic	73-79		1.2L	4 cyl.
			Eng. : EBJ	
Alt : WP	11A0965			
Camshaft	BT028			
Civic	79-83		1.3L	4 cyl.
			Eng. : EJ	
Alt : WP	11A0980			
A/C	13A1150			
Camshaft	BT013			
Civic	80-83		1.3L	4 cyl.
			Eng. : EN1	
Alt	11A0990			
A/C	13A1145			
Camshaft	BT028			
Civic	83-87		1.3L	4 cyl.
			Eng. : AG : AJ	
Alt	3PK735			
A/C	13A0850			
PS	10A0890			
Camshaft	BT161			
Civic	87-91		1.3L	4 cyl.
			Eng : EG3	
Alt	4PK775			
A/C	4PK875			
PS	4PK815			
Camshaft	BT143			

HONDA cont.				
Civic	91-93	SOHC 16v	1.3L	4 cyl.
			Eng. : D13B2	
Alt : WP	4PK775			
PS	4PK815			
Camshaft	BT143			
Civic	73-79		1.5L	4 cyl.
			Eng. : EC	
Alt : WP	11A0965			
Camshaft	BT028			
Civic	84-91		1.5L	4 cyl.
			Eng. : EW2	
Alt	3PK760			
A/C	13A0850			
PS	11A0890			
Camshaft	BT161			
Civic VTEC	89-91	16v	1.6L	4 cyl.
Alt	4PK775			
A/C	4PK830			
PS	4PK875			
Civic	93-95	SOHC incl. Breeze hatch	1.5L	4 cyl.
			Eng. : D15Z2	
Alt	4PK775			
A/C	4PK800			
PS	4PK815			
	BT223			
Civic	91-93	DOHC incl. Breeze hatch	1.6L	4 cyl.
			Eng. : D16A8	
Alt	4PK790			
A/C	4PK790			
PS	4PK815			
	BT142			
Civic VEi	93-96	16v	1.5L	4 cyl.
			Eng. : D15Z1	
Alt	4PK775			
A/C	4PK865			
PS	4PK815			
Camshaft	BT223			
Civic Vti	91-00	SOHC : DOHC	1.6L	4 cyl.
			Eng. : B16A	
Alt	4PK775			
A/C	4PK830	DOHC : 91 - 00		
	4PK800	SOHC : 93 - 00		
PS	4PK875	DOHC : 91 - 00		
	4PK815	SOHC : 93 - 00		
Camshaft	BT227	DOHC : 91 - 00		
	BT224	SOHC : 93 - 00		
Civic Vti	94-	SR	1.6L	4 cyl.
Alt	4PK790			

HONDA cont.					HONDA cont.					
Civic Vti	94-	SR	1.6L	4 cyl.	CR-X Vtec	92-98	DOHC 16v	Eng. : B16A2		
A/C	4PK800				Alt	4PK775	92 - 95			
PS	4PK815					4PK875	96 - 98			
Civic Shuttle 83-87					1.5L	4 cyl				
					Eng. : EW2					
Alt	3PK735				Integra	83-89	DA2	1.5L	4 cyl.	
A/C	13A0850				Eng. : EW					
PS	10A0890				Camshaft	BT161				
Camshaft	BT161				Integra	86-89	DOHC	1.6L	4 cyl.	
Civic Shuttle 88-					4WD	1.6L	4 cyl.	Eng. : B16A		
					Eng. : ZC	Eng. : D16A3				
Alt	3PK760	88 - 91			Alt	3PK710				
Alt	4PK775	91 -			A/C	13A0890				
A/C	4PK875				PS	11A0900	B16A eng.			
PS	10A0785	88 - 91				11A0890	D16A3 eng.			
PS	4PK815	91 -			Camshaft	BT227	B16A eng.			
Camshaft	BT145					BT130	D16A3 eng.			
Concerto					89-92	16v (HW)	1.5L	4 cyl.	Eng. : D15B4	
					Eng. : D15B4					
Alt	3PK760				Integra	89-93	DA5, DA7	1.6L	4 cyl.	
A/C	4PK875				SOHC Eng. : ZC					
PS	10A0890				Camshaft	BT145				
Camshaft	BT143				Integra	83-95	AV, DAI	1.6	4 cyl.	
Concerto					88-91	16v DOHC	1.6L	4 cyl.	Eng. : ZC	
					Eng. : ZC					
Alt	3PK760				Integra	93-		1.6L	4 cyl.	
A/C	4PK875				Eng. : B18B2					
PS	10A0940				Camshaft	BT184				
Camshaft	BT145				Integra	99-	HR-V 4WD	1.6L	4 cyl.	
Concerto					89-	16v SOHC	1.6L	4 cyl.	Eng. : D16Z1	
					Eng. : D16Z1					
Alt	3PK760				Camshaft	BT224				
A/C	4PK875				Integra	89-93	DOHC	1.8L	4 cyl.	
PS	10A0890				Eng. : B18A1					
Camshaft	BT145				Alt	4PK775				
Coupe, Life Sedan					71-79	356cc	Eng. : EA			
					Eng. : EA					
Gen : Fan	10A0815				Integra	93-96	DOHC	1.8L	4 cyl.	
	BT027				Eng. : B18B2/C					
CR-V	96-	DOHC	2.0L	4 cyl.	Alt	4PK790				
					Eng. : B20B	A/C	4PK910			
Alt	4PK815				PS	4PK910				
PS	4PK890				Legend	86-90		2.5 : 2.7L	6 cyl.	
CR-X					87-92	DOHC 16V	1.6L	4 cyl.	Eng. : C25A1	
					Eng. : D16A8	Eng. : C27A1				
Alt	3PK760				Alt	3PK1080				
A/C	4PK860				A/C	4PK910				
Camshaft	BT142				PS	10A1050				
					Camshaft	BT129				

HONDA cont.				HONDA cont.				
Legend	91-96	3.2L	6 cyl.	Prelude	86-87	BA12	2.0L	4 cyl.
		Eng. : C32A3					Eng. : B20A	
Alt	5PK940			Camshaft	BT850	DOHC	: 1986 - 1987	
A/C	5PK965				BT142	DOHC	: 1987 - 1992	
PS	4PK950							
Camshaft	BT193							
Legend	96-98	24v KA9	3.5L	Prelude	87-91	DOHC	2.0L	4 cyl.
			Eng. : C35A				Eng. : B20A6	
Alt	5PK940			Alt	5PK875	w/o A/C		
A/C	5PK950			Alt : Comp	5PK1050			
PS	4PK950			PS	4PK980			
				Camshaft	BT142			
NSX	91-96	DOHC	3.0L	Prelude	91-96	BA12	2.0L	4 cyl.
			Eng. : C30A				Eng. : F20A	
Alt	5PK1100			Camshaft	BT831			
A/C	4PK970			Balance Shaft	BT828			
Camshaft	BT231							
Odyssey	95-97		2.2L	Prelude	91-97	DOHC	2.3L	4 cyl.
			Eng. : F22B3				Eng. : H23A1	
Alt	6PK940			Alt : WP	5PK940			
Alt & AC	6PK1080			A/C	5PK1080			
PS	4PK1050			PS	4PK1030			
Camshaft	BT831			Camshaft	BT216			
Balance Shaft	BT828			Balance Shaft	BT828			
Odyssey	98-		2.3L	Prelude S	91-97	EFI SOHC	2.2L	4 cyl.
			Eng. : F23A7				Eng. : F22A1	
Balance Shaft	BT828			Alt : WP	5PK940			
				Alt : Comp	5PK1080			
Prelude	79-82		1.6L	PS	4PK1015			
			Eng. : EL	Camshaft	BT831			
Alt	11A0965	w/o A/C		Balanceshaft	BT828			
Alt : WP	11A1080							
A/C	13A0875			Prelude Vti-R	94-99	16v DOHC	2.2L	4 cyl.
PS	11A0940						Eng. : H22A	
Camshaft	BT100			Alt	6PK915			
				Alt : Comp	6PK1055			
Prelude	83-85		1.8L	PS	4PK1015			
			Eng. : ES : ET	Camshaft	BT226			
Alt : WP	11A0955			Balanceshaft	BT828			
A/C	13A0875	ES Eng.						
A/C	13A0940	ET eng.		Prelude Vti	97-		2.2L	4 cyl.
PS	11A0915	ES Eng.					Eng. : H22A4	
PS	11A1055	ET eng.		Alt : Comp	6PK1080		Eng. : F22Z6	
Camshaft	BT160			PS	4PK1050			
				Camshaft	NA			
Prelude	86-87	SOHC	2.0L	Balance Shaft	BT828			
			Eng. : A20A2					
Alt	5PK875	w/o A/C		Quint	80-81	4 cyl	1.6L	4 cyl.
Alt : Comp	5PK1050						Eng. : EP	
PS	4PK980							
Camshaft	BT142	BT144						
Prelude	86-87	BA12	2.0L	Quint	83-95	AV, DAI DOHC	1.6L	4 cyl.
			Eng. : B20A				Eng. : ZC	
Camshaft	BT160	SOHC : 1986 - 1987	cont. ...	Camshaft	BT142			

HONDA cont.				HYUNDAI cont.			
Scamp	68-79	N360	354cc	Excel	94-	1.5L	4 cyl.
		BT027				Eng. : G4K	
				Alt	4PK895		
				A/C	4PK875		
					BT191		
HYUNDAI				Excel	94-99	X3 SOHC	1.5L
Accent	94-98	4 Cyl	1.3, 1.5L	4 cyl.			4 cyl.
			Eng. : G4EK			Eng. : G4E-K	
Alt	4PK900			Alt : Crank	4PK900		
A/C	4PK875			A/C	4PK875		
PS	4PK610			PS	4PK610		
Camshaft	BT191			Camshaft	BT191		
Accent	98-01	16V DOHC	1.5L	Excel	98-	X3 DOHC	1.5L
			Eng. : G4FK	4 cyl.			4 cyl.
Alt	4PK850					Eng. : G4F-K	
A/C	4PK825			Alt	4PK850		
Camshaft	BT282			A/C	4PK825		
				Camshaft	BT282		
ATOZ	98-	SOHC	1.0L	Lantra	91-92	1.6L	4 cyl.
			Eng. : G4HC			Eng. : G40R	
A/C	4PK673			Alt : WP	4PK685		
				A/C	4PK915		
FX Coupe	96-	RD & RDII DOHC	1.8L	PS	13A0620		
			Eng. : G4GF	4 cyl.			
Alt	4PK875			Camshaft	BT165		
A/C	4PK960						
PS	13A0675			Lantra	90-92	16v	1.6L
Camshaft	BT167						4 cyl.
Balanceshaft	BT168					Eng. : GEGR	
				Alt	4PK980		
Coupe	96-98	RD & RDII DOHC	2.0L	A/C	4PK940		
			Eng. : G4GF	4 cyl.			
Alt	4PK875			Camshaft	BT165		
A/C	4PK850			Lantra	95-	16v	1.6L
							4 cyl.
Elantra	00-	DOHC	1.8L			Eng. : G4GR	
			Eng. : G4GM	Alt	4PK875		
Alt	4PK875			A/C	4PK940		
A/C	4PK850			PS	10A0675		
Camshaft	BT278			Camshaft	BT976		
Excel	94-		1.3L	Lantra	92-95	16V	1.8L
			Eng. : 4N, 4G13	4 cyl.			Eng. : G4CN
Alt	4PK895			Alt	4PK990		
A/C	4PK875			A/C	4PK910		
		BT191	4N eng.	Camshaft	BT167		
		BT128	4G13 eng.	Lantra	95-	16V	1.8L
							4 cyl.
Excel	87-93		1.5L			Eng. : G4GM	
			Eng. : 4G15, G4AJ	Alt	4PK875		
Alt : WP	4PK860			A/C	4PK850		
A/C	13A0840			PS	10A0670		
PS : WP	13A0620			Camshaft	BT976		
		BT073	87-89	Prima	84-89	1.6, 2.0L	4 cyl.
		BT128	90-93				
				Camshaft	BT089	1.6L	
					BT124	2.0L	
				Balance Shaft	BT090	1.6L	
					BT159	2.0L	

HYUNDAI cont.				HUYNDAL cont.			
S Coupe	90-96		1.5L 4 cyl. Eng. : G4DJ	SX COUPE	96-		1.8L 4 cyl. Eng. : G4GM
Alt	4PK875				BT278		
A/C	13A0850						
PS	4PK640	92-on					
camshaft	BT128						
S Coupe	90-96		1.5L 4 cyl. Eng. : G4ER	JAGUAR			
Alt	4PK895			240	55-57		
A/C	4PK875			Gen : Fan	11A0925		
PS	4PK600			340	66-69		
camshaft	BT128			Gen	Use Belt Measure		
S Coupe	92-94	Turbo	1.5L 4 cyl. Eng. : G4EK-TC	420	67-71	6Cyl.	4.2L
Alt	4PK895			Gen	10A0735		
A/C	4PK950			Alt	10A0900		
PS	4PK640			PS	13A0735		
camshaft	BT128			Daimler	86-89	DOHC	3.6L
Sonata	88-92		1.8L 4 cyl. Eng. : G4CM	Alt	4PK990		
Alt	4PK975			A/C	13A0965		
A/C	13A950			Daimler	89-	DOHC	4.0L
Camshaft	BT158			Alt	4PK990		
Balance Shaft	BT159			A/C	13A0965		
Sonata	93-98	DOHC 16v	2.0L 4 cyl. Eng. : G4CP	MK2	58-61		3.4, 3.8L
Alt	4PK990			Gen : Fan	13A1015		
A/C	4PK960			Mk7	54-55	D Series	
PS	13A0675			Gen : Fan	11A1040		
Camshaft	BT167			Mk10	64-69	E Type	4.2L
Balanceshaft	BT168			Alt : Fan	10A0900		
Sonata	89-91		2.4L Eng. : G4CS	PS : Fan	13A1205		
Alt : WP	4PK980			Sovereign	89-	DOHC	4.0L
A/C	13A0980			Alt : WP	5PK975		
PS	13A0660			A/C	13A0980		
Camshaft	BT124			XJ Coupe	73-83		4.2L
Balanceshaft	BT159			Alt	10A0890	73 - 76	
Sonata	90-98	V6	3.0L 6 cyl. Eng. : G6AT : G672		10A0850	77 - 83	
Alt	5PK1240			A/C	13A1005	73 - 76	
A/C	13A0980				13A0990	77 - 83	
Camshaft	BT139			PS	13A1205	73 - 76	
Stellar	84-90	4 Cyl	1.6, 2.0L 4 cyl.		13A1170	77 - 83	
Camshaft	BT089	1.6L					
Camshaft	BT158	2.0L					
Balance Shaft	BT090	1.6L					
	BT159	2.0L					

JAGUAR cont.				JAGUAR cont.			
XJ 6	86-88		2.9L	XJS	88-96	V12	6.0L
Alt	Use Belt Measure			A/C	13A1525		
XJ 6	90-94		3.2L	XJS	88-96	V12	6.0L 12 cyl.
Alt	10A0900			Fan	13A0815		
PS	13A1170			PS	13A1080		
WP	13A0875						
XJ 6 Coupe	73-83		4.2L	XJS Coupe	94-		4.0L
Alt	10A0890	73 - 76		Alt	10A1000		
	10A0850	76 - 83		A/C	13A0980		
A/C	13A1005	73 - 76					
	13A0990	76 - 83		XJS HE	76-81	V12	5.3L
PS	13A1205	73 - 76		Alt	10A0850		
	13A1175	76 - 83		A/C	13A1525		
				PS	13A1090		
				Idler	13A0825C		
XJ 6	86-89		3.6L	XK 8	96-		4.0L
Sovereign				Alt	Use Belt Measure		
Alt	10A1000						
A/C	13A0980			XK 120	54-55		
				Gen : Fan	11A1040		
XJ 6	94-		4.0L	XK 140	56-57	Mk 7	3.5L
Sovereign				Gen	10A1050		
Alt	10A1000						
A/C	13A0980			XK 150	58-61		3.4, 3.8L
				Gen : Fan	13A1015		
XJ 6	82-87		4.2L				
Sovereign				KIA			
Alt	13A1180	1982 - 1983		Ceres	92-96	Diesel	2.2L 4 cyl.
Alt	10A0850	1984					Eng. : S2
	10A0825	1985		Alt	13A1120		
A/C	13A0990	1982 - 1987		PS	13A0865		
PS	13A1150	1982 - 1987		Camshaft	BT822		
AP	11A0890	1984 - 1987					
				Credos	98-	DOHC	2.0L 4 cyl.
XJ 8	97-	V8	3.2L				Eng. : FE
Alt	Use Belt Measure			Camshaft	BT872		
				Mentor	96-98	SOHC	1.5L 4 cyl.
XJ 12	73-83	V12	5.3L				Eng. : B5
Alt	10A0850			Alt : WP	4PK875		
A/C	13A1510			A/C	4PK1050		
PS	13A1090			PS	4PK890		
Idler	13A0825			Camshaft	BT185		
				Mentor	98-	DOHC	1.5 : 1.8L 4 cyl.
XJS	73-75	V12	5.3L				Eng. : BF : TE
Alt	10A0850			Alt : WP	4PK875 1.5 : 1.8L		
A/C	13A1510						
PS	13A1090						
Idler	13A0825C						
XJS	88-96	V12	6.0L				
Alt	4PK845						

KIA cont.				LANCIA cont.			
Mentor	98-	DOHC	1.5 : 1.8L 4 cyl. Eng. : BF : TE	Delta	94-	HF Turbo	1.6L 4 cyl. Eng. : 831 B3/7
A/C	4PK1050	1.5L		Alt.	10A0915		
	4PK1120	1.8L			10A0940	w/o AC	
PS	4PK890	1.5L		A/C	10A0825		
	4PK940	1.8L		PS	10A0813		
Camshaft	BT179	1.5L			10A0825	w/o AC	
	BT302	1.8L		Camshaft	BT882		
Shuma	00-	DOHC	1.8L 4 cyl. Eng. : TE	Prisma	82-86		1.6L 4 cyl. Eng. : 831 A4
	BT302			Alt : Fan	10A0940		
				PS	10A0825		
Sportage	97-	FE DOHC	2.0L 4 cyl. Eng. : FED	Camshaft	BT804		
Alt : WP	4PK925			Prisma	86-		1.6L 4 cyl. Eng. : 831 A4
A/C	13A0900			Alt.	10A1050	to-86	
PS	13A0785				10A0940		
Camshaft	BT872				10A0915	w / AC & PS	
				PS : Comp	10A0825		
LADA				Prisma	86-89	1.6 i.e	1.6L 4 cyl. Eng. : 831 B
Niva	95-		1.7L 4 cyl.	Alt : Fan	10A0915		
Alt	10A0940			A/C	10A0825		
				PS	10A0813		
Niva	76-	1200,1300, 1500,1600	4 cyl. Eng. : BA3	Camshaft	BT882		
Alt	10A0940						
Camshaft	BT013			LEXUS			
Samara	88-91		1.5L 4 cyl. Eng. : 2108-1 Eng. : 2108-2 Eng. : 2108-3	ES300	92-96		3.0L 6 cyl. Eng. : 3VZ-FE
Alt	10A0675			Alt : Comp	6PK1055		
	BT811			Camshaft	BT200		
				ES300	96-		3.0L 6 cyl. Eng. : 1MZ-FE
LANCIA				Alt : Comp	6PK1035		
Beta 2000	84-85		2.0L 4 cyl. Eng. : 828 CB8A	PS	4PK875		
Alt : Fan	10A1155			Camshaft	BT257		
A/C	13A0875			GS300	97-		3.0L 6 cyl. Eng. : 1MZ-FE
Camshaft	BT920			Alt	6PK1035		
Beta HPE	84-85		2.0L 4 cyl. Eng. : 828 CB8A	PS	4PK875		
Alt : Fan	10A1155			Camshaft	BT257		
A/C	13A0875			IS200	99-	6 Cyl	2.0L 4 cyl. Eng. : 1G-FE
Camshaft	BT920				BT885		
Delta	85-87		1.6L 4 cyl.	LS400	90-	V8	4.0L 4 cyl. Eng. : 1UZ-FE
Alt	10A1155			Multi-Acc	6PK2240		
Delta	93-	1.6 i.e	1.6L 4 cyl. Eng. : 831B6				
Alt : Fan	10A1155						
Camshaft	BT882						

MG cont.				MAZDA cont.			
Midget	62-66	1100	1.1L	121	94-96	1.5L	4 cyl.
Gen : Fan	10A0840			Alt : Crank	4PK875	Eng. : B5M1	
				Camshaft	BT185		
Midget	74-80	1500	1.5L	121	79-80	2.0L	4 cyl.
Alt	10A1100			Alt : Fan	13A1005		
Midget	70-73	Mk 3		323	77-83	1.3L	4 cyl.
Alt : Fan	11A0840	1970 - 1973		Alt	10A0785	Eng. : TC	
Alt : Fan	11A0825	1974		323	80-83	1.3L	4 cyl.
				Alt : Fan	11A0815		
MAZDA				323	81-89	1.3L	4 cyl.
800	65-67			Alt	11A0965 -87 =10A0965	Eng. : E3	
Gen : Fan	10A0815			A/C	4PK1190		
1000 : 1200	67-70		1.0 : 1.2L	Camshaft	BT185		
Gen : Fan	11A0990			323	77-83	1.4L	4 cyl.
Metro	96-		1.5L	Alt : Fan	11A0785		
Alt : WP	4PK875		Eng. : Z5	323	77-83	1.5L	4 cyl.
A/C	4PK960			Alt : Fan	11A0785		
PS :	4PK830	w/o AC		323	82-85	1.5L	4 cyl.
Camshaft	BT185			Alt : WP	11A0785	Eng. : E5	
1300	70-78		1.3L	323	98-	DOHC	1.6L
Gen : Fan	10A0815		Eng. : TC	BT843			4 cyl.
1500	67-71		1.5L	323	85-89	1.6L	4 cyl.
Gen : Fan	10A0825			Alt : WP	11A0900	Eng. : B6, B6D	
1600	77-78		1.6L	A/C	4PK980		
Gen : Fan	13A0980				13A0940	w/o PS	
1800	70-73		1.8L	PS	4PK875	w/o AC	
Gen : Fan	13A0925			Camshaft	BT123	SOHC : 1985-1988	
121	87-90		1.1L		BT179	DOHC : 1985-1988	
Alt	10A0915		Eng. : B1		BT141	SOHC : 1988-1989	
121	87-95		1.3L		BT149	DOHC : 1988-1989	
Alt	11A0900	87 - 91 : Carb.	Eng. : B3	323	89-92	SOHC	1.6L
Alt : WP	4PK875	90 - 95 : Fuel Inj.		Alt	13A0900		4 cyl.
A/C	13A0925	87 - 91 : Carb.		A/C	4PK1000		Eng. : B6
	4PK960	90 - 95 : Fuel Inj.			4PK890	w/o PS	
PS	4PK845	90 - 95 : Fuel Inj.		PS	4PK890	w/o AC	
Camshaft	BT141	87 - 91 : Carb.		Camshaft	BT843		
	BT185	90 - 95 : Fuel Inj.					

MAZDA cont.					MAZDA cont.				
626	91-95	DOHC 24v	2.5L	6 cyl.	B1800	72-83		1.8L	4 cyl.
Alt : Comp.	5PK1015		Eng. : KL		Alt : Fan	13A0940			
Alt	5PK865	w/o AC							
PS	4PK925								
Camshaft	BT214								
808	72-78		1.3L	4 cyl.	B2000	80-86		2.0L	4 cyl.
Gen : Fan	10A0815				Alt : Fan	13A0940	1980 - 1983		
						13A0980	1984 - 1986 : Petrol / Diesel		
929	73-78		1.8L	4 cyl.	B2000	86-		2.0L	4 cyl.
Alt : Fan	13A0980		Eng. : VC		Alt : Fan	13A0980			
					A/C	13A0940			
929	79-85		2.0L	4 cyl.	B2200	81-83		2.2L	4 cyl.
Alt : Fan	13A0940		Eng. : MA		Alt	13A1120			
Alt	13A0990	w/o AC			B2200	86-88		2.2L	4 cyl.
A/C	13A0925				Alt : Fan	13A1120			
PS	13A0990				A/C	13A0915			
929	86-87		2.0L	4 cyl.	B2200	89-	Diesel	2.2L	4 cyl.
Alt : Fan	13A0925		Eng. : FE		Alt : Fan	13A0980		Eng. : R2	
A/C	13A0925				Camshaft	BT134			
PS	13A0850				B2200	80-83	Diesel	2.2L	4 cyl.
Camshaft	BT088				Alt : Fan	13A1120			
929	87-89	SOHC 18v	3.0L	6 cyl.	B2200	89-97	Diesel	2.2L	4 cyl.
Alt : Fan	13A0980				Alt : Fan	13A1130		Eng. : R2	
A/C : Idler	13A0900				B2500	96-	Diesel	2.5L	
PS : Idler	13A0900				Camshaft	BT741			
Camshaft	BT146				B2600	86-88		2.6L	4 cyl.
929	90-91	SOHC 18v	3.0L	6 cyl.	Alt : Fan	11A0940		Eng. : G6	
Alt : Fan			Eng. : JF		A/C	11A1055			
Comp : Idler	13A0990	may use			PS	13A0710			
929	91-93	DOHC 24v	3.0L	6 cyl.	B2600	91-	12v	2.6L	4 cyl.
Alt : Fan	13A1015	1991 - 1992	Eng. : JE		Alt : Fan	13A1065		Eng. : G6	
Alt : WP	4PK1015	1992 - 1993			A/C : Idler	13A1180			
A/C : Idler	13A1005	1991 - 1992			PS : Idler	13A0940			
	13A0990	1992 - 1993			E1300	78-85		1.3L	4 cyl.
PS : Idler	13A0940	1991 - 1992			E1400	78-85		1.4L	4 cyl.
	13A0925	1992 - 1993			Alt : Fan	10A0815	1.3L		
Camshaft	BT183	1991 - 1993			Alt : Fan	10A0815	1.4L		
B1500	71-76		1.5L	4 cyl.					
Alt	13A1040								
B1600	72-83		1.6L	4 cyl.					
Alt : Fan	13A0940		Eng. : NA, VC						

MAZDA cont.					MAZDA cont.				
MX6	87-91	SOHC Turbo	2.2L	4 cyl.	Savana	77-78	1600	1.6L	4 cyl.
			Eng. : F2						
Camshaft	BT134				Gen : Fan	13A0980			
MX6	91-96	DOHC 24v V6	2.5L	6 cyl.	T2000	81-84		2.0L	4 cyl.
			Eng. : KL		T3000	81-84	Diesel	3.0L	4 cyl.
Alt : Comp	5PK1015				T3500	81-84	Diesel	3.5L	4 cyl.
PS	4PK910				Alt	13A0990	2.0L		
Camshaft	BT214					13A1105	3.0L		
						13A1080	3.0L : w/o AC		
						13A1120	3.5L		
P26 Bus	72-81	Diesel	2.7 : 3.0L		PS	13A0990	3.0L		
Alt	13A1120	2.7L				13A0875	3.5L		
	13A1180	3.0L							
RX2	71-76		1.0L, 1.2L		T4000	82-83		4.0L	4 cyl.
			Eng. : 10A		Alt	15A1180			
			Eng. : 12A						
Gen : Fan	10A0840	1.2L : 1971 - 1973			T4100	81-84	Diesel	4.1 : 5.1L	
Gen : Fan	11A0955	1.0L : 1974 - 1976			Alt	15A1180	4.1L		
					Alt	13A0875	5.1L		
RX3	72-74		1.2L		Traveller	83-84		1.6 : 1.8L	4 cyl.
			Eng. : 12A		Alt	13A0925	1.6		
Gen : Fan	10A0840	72-73				13A0940	1.8		
	10A0825	73-74				13A0990	1.8 : w/o AC		
					A/C	13A0940	1.8		
RX4	74-79		1.3L						
			Eng. : 13B						
Alt : Fan	11A0800								
RX5	76-78		1.2L						
			Eng. : 12A						
Alt : Fan	11A0800								
A/C	13A1005								
PS	13A0925								
RX7	83-84		1.2L						
			Eng. : 12A						
Alt : Fan	11A0800								
A/C	13A1040								
Comp	13A1065	may use							
AP	11A0915								
RX7	85-86		1.3L	4 cyl.					
			Eng. : 13B						
Alt : Fan	11A0800								
A/C	13A1130								
PS : Idler	13A0965								
AP : Fan	11A0900								
RX7	87-95	EFI incl. Turbo	1.3L	4 cyl.					
			Eng. : 13B						
Alt : Fan	11A0800								
A/C : Idler	13A0965	87-88							
	13A0980	89-95							
PS : Idler	13A1065								
AP : Fan	11A0900	87-88							
	11A0955	89-95							

MERCEDES-BENZ				
180	56-66			
Gen : Fan	10A0840			
180C	94-	202	1.8L	4 cyl.
			Eng. : M111.920	
			Eng. : M111.921	
Alt : PS	6PK2055	Auto Trans.		
	6PK2040	Man.Trans		
180E	91-94		1.8L	4 cyl.
Alt : Comp.	6PK1980			
190	55-66			
Gen : Fan	10A0840			
190B, 190C	60-66		1.9L	4 cyl.
Alt	Use Belt Measure			
190D	55-66			
Gen : Fan	10A0840			

MERCEDES-BENZ cont.				MERCEDES-BENZ cont.			
190D	86-88		2.5L Eng. : M102.983	200 D	67-68		Eng. : M114
Alt	6PK2100	Serpentine		Gen : Fan	10A0865		
190E	82-86	-201	2.0L 4 cyl. Eng. : M102.961 Eng. : M102.962	200D	115	2.0L 4 cyl. Eng. : 0M.615.913	
Alt	10A1005			Alt	10A0940		
A/C	13A0875			A/C	13A1370		
PS	13A0750			PS	13A0750		
190E	84-85	All	2.0L 4 cyl. Eng. : M102.961 Eng. : M102.962	220	70-73		Eng. : M114
Alt : Fan	11A1005			Alt : Fan	10A0940		
A/C	13A0875			220 B	60-66		
PS	13A0750			Gen : Fan	10A0850		
AP : Idler	11A1090			220 D	70-73		Eng. : M114
190E	85-93	-201	2.0L 4 cyl. Eng. : M102.910 Eng. : M102.962	Alt : Fan	10A0940		
Alt	6PK1980	Serpentine		220 E	92-93	124	2.2L Eng. : M111.960
190E	88-93	-201	2.3L Eng. : M102.985	Alt	6PK2145	Serpentine	
Alt	6PK1980	Serpentine		220 SB	60-66		
190E	89-93	-201	2.6L Eng. : M103.942	220 SE			
Alt : Comp.	6PK2260			Gen : Fan	10A0850		
190E	90-93	-201	1.8L 4 cyl Eng. : M102.910 Eng. : M102.962	230	68-73	-114	2.3L Eng. : M180.954
Alt:	6PK1980	Serpentine		Alt	10A0940		
190SL	60-64		1.9L 4 cyl.	A/C	13A1320		
Gen	10A0840			PS	13A0825		
200	67-77		2.0L 4 cyl. Eng. : M114 Eng. : M115.923 Eng. : M115.926	230	74-76		2.3L
Gen : Fan	10A0865	1967 - 1968 : M114 eng.		Alt : Fan	11A0900		
Alt	10A0940	1968 - 1977 : M115 eng.		230	77-81		Eng. : M115
A/C	13A1370	1968 - 1977 : M115 eng.		Alt : Fan	11A0965		
PS	13A0750	1968 - 1977 : M115 eng.		PS	13A0750		
200B	59-65			230.4	73-76	115	2.3L 4/6 cyl. Eng. : M115.951 Eng. : M180.954
Gen : Fan	10A0850			230.6			
200B	67-68		Eng. : M114	Alt	10A0940	230.4, 230.6	
Gen : Fan	10A0865			A/C	13A1370	230.4	
					13A1320	230.6	
				PS	13A0750	230.4	
					13A0825	230.6	
				230 E	74-76		
				Alt	10A0900		

MERCEDES-BENZ cont.				MERCEDES-BENZ cont.			
230E	77-81		Eng. : M115	250	76-85	-123	2.5L Eng. : M123.920 Eng. : M123.921
Alt	10A0965			Alt	10A0930		
PS	13A0750			A/C	13A1285		
				PS	13A0825		
230E	80-85		Eng. : M102.980	250C	70-75	114	2.5L Eng. : M114
Alt	10A1005			Alt	11A0735		
PS	13A0750						
230E	85-93	124	2.3L Eng. : M102.982	250C	72-76		2.5L Eng. : M130.923
Alt	6PK1980	Serpentine		Alt	10A0940		
				A/C	13A1320		
230 GE	85-89	460	2.3L Eng. : M102.987	PS	13A0825		
Alt	10A1005						
A/C	13A0875			250CE	70-75		2.5L Eng. : M114
PS	13A0750			Alt	11A0735		
230 S	66-68		2.3L	250CE	69-72	114	2.5L Eng. : M114.981 Eng. : M114.980
Gen	10A0925			Alt	10A0940		
Alt	10A0900			A/C	13A1320		
A/C	13A1320			PS	13A0825		
230 SL	64-67		2.3L	250SE	66-68		2.5L
Alt : Fan	11A0890			Gen	10A0925		
				Alt	10A0900		
230 TE	80-85	123	2.3L Eng. : M102.980	A/C	13A1320		
Alt	10A1005						
PS	13A0750			250SE	1971		2.5L Eng. : M114
				Alt : Fan	11A0940		
230 TE	85-92	124	2.3L Eng. : M102.982	A/C	13A1335		
Alt	6PK1980	Serpentine		PS	13A0825		
240 D	74-83			260E	85-92	124	2.6L Eng. : M103.940
Alt	10A0980	74-76		Alt	6PK2260	Serpentine	
	10A0960	77-78					
	13A1030	79-83		280	72-81	114 : 123	2.8L Eng. : M110.921 Eng. : M110.923
A/C	13A1375	74-76		Alt	10A0960	1972 - 1976 : M110.921 eng.	
	13A1345	77-78		Alt	10A0930	1976 - 1981 : M110.923 eng.	
	13A0870	79-83		A/C	13A1285		
PS	13A0750	74-76		PS	13A0825		
	13A1150	77-78					
	13A1155	79-83		280 CE /	72-85	114 : 123	2.8L Eng. : M110.981 Eng. : M110.984 Eng. : M110.988
				280 E			
250	68-72	-114	2.5L Eng. : M114.920	Alt.	10A0960	1972 - 1976 : M110.981 eng	
Alt	10A0940				10A0930	1977 - 1985 : M110.984, ... 988 engs	
A/C	13A1320						
PS	13A0825						

MERCEDES-BENZ cont.				
300 TD	79-85	123	3.0L	6 cyl.
		Inc Turbo	Eng. : OM617.912	
			Eng. : OM606.962	
Alt.	11A1030	OM 606.962 eng.		
A/C	13A1345	OM 617.912 eng.		
PS	13A1145	OM 617.912 eng.		
300 TE	86-92	124	3.0L	6 cyl.
			Eng. : M103.983	
Alt	6PK2260	Serpentine		
320 CE	92-93	124	3.2L	6 cyl.
Cabriolet			Eng. : M104.992	
Coupe				
Alt	6PK2445			
320 E	92-93	124	3.2L	6 cyl.
			Eng. : M104.992	
Alt	6PK2445			
350 SE	72-76	116	3.5L	6 cyl.
			Eng. : M116.983	
Alt	10A0950			
A/C	13A0850			
PS	10A01185			
350 SL /	71-76	107	3.5L	6 cyl.
350 SLC			Eng. : M116.982	
			Eng. : M116.984	
Alt	10A0950			
A/C	13A0850			
PS	10A01185			
380 SE	85-86		3.8L	6 cyl.
Alt	10A0920			
A/C	13A0875			
PS	10A1140			
380 SEC	81-85	126	3.8L	6 cyl.
			Eng. : M116.963	
Alt	10A1000			
A/C	13A0915			
380 SEL	79-85	126	3.8L	6 cyl.
			Eng. : M116.961	
			Eng. : M116.963	
Alt	10A0920			
PS	10A1150			
380 SL	80-85	107	3.8L	6 cyl.
			Eng. : M116.960	
			Eng. : M116.962	
Alt	10A0915			
PS	10A1150			

MERCEDES-BENZ cont.				
380 SL	85-86	107	3.8L	6 cyl.
Alt	10A0920			
A/C	13A0875			
PS	10A1140			
400 SE /	91-93	140	4.2L	8 cyl.
400 SEL			Eng. : M119.971	
Alt:	8PK2465	Serpentine		
420 SEL	85-91		4.2L	8 cyl.
			Eng. : M116.965	
Alt	10A1000			
A/C	13A0965			
420 SEL	91-92		4.2L	8 cyl.
			Eng. : M116	
Alt	11A0990			
A/C	13A0965			
PS : Fan	11A1105			
AP	11A0750			
450 SE	72-73		4.5L	8 cyl.
			Eng. : M117	
Alt	11A1055			
Comp	11A0840	Air Ride		
A/C	13A0850			
PS	11A1155			
450 SE	73-80	116	4.5L	8 cyl.
			Eng. : M117.983	
			Eng. : M117.986	
Alt	10A0980	73-75 : Eng. : M117.983		
	10A1000	75-80 : Eng. : M117.986		
A/C	13A0825			
PS	10A1200			
450 SEL	75-80	116	6.8L	8 cyl.
			Eng. : M100.985	
Alt	10A1185			
A/C	13A1005			
PS	13A1195			
450 SL /	73-80	107	4.5L	8 cyl.
450 SLC			Eng. : M117.982	
			Eng. : M117.985	
Alt	10A0980	73-75		
	10A1000	75-80		
A/C	13A0825			
PS	10A1200			
500 SEC /	91-93	140	5.0L	8 cyl.
500 SEL			Eng. : M119.970	
Alt : PS	6PK2535	500 SEC		
Alt	8PK2465	500 SEL : Serpentine		

MERCEDES-BENZ cont.					MERCEDES-BENZ cont.				
500 SL	89-93	129	5.0L	8 cyl.	C250D	93-95	202	2.5L	5 cyl.
			Eng. : M119.960				Inc Turbo	Eng. : OM615.910	
			Eng. : M119.972		Alt	6PK2145	Serpentine		
Alt : PS	6PK2460								
500 SL	90-92	DOHC	5.0L	8 cyl.	C280	93-	202	2.8L	6 cyl.
			Eng. : M119					Eng. : M112.920	
Alt	6PK2515	Serpentine			Alt	6PK2175	Serpentine		
560 SEC /	86-91		5.6L	8 cyl.	C280	93-	202	2.8L	6 cyl.
560 SEL			Eng. : M117.968		Alt : PS	6PK2080		Eng. : M104.941	
Alt	10A1005				Alt	6PK2175	1995- on : Serpentine		
A/C	13A0965								
PS	10A1110				CL500	96-	Coupe	5.0L	8 cyl.
								Eng. : M119.980	
560 SL	85-89	107	5.6L	8 cyl.	Alt	Use Belt Measure			
			Eng. : M117.967						
Alt	10A1005				CLK200	97-	208	2.0L	4 cyl.
PS	10A1110						DOHC 16v	Eng. : M111.945	
600 SEL /	91-93	129 : 140	6.0L	8 cyl.	Alt	6PK2145	Serpentine		
600 SL			Eng. : M120.980						
			Eng. : M120.981		CLK230	97-	208	2.3L	4 cyl.
Alt	8PK2580	Serpentine			Kompressor			Eng. : M111.975	
					Alt	Use Belt Measure			
C36 AMG-M	94-95	202	3.6L	6 cyl.	CLK320	97-	208	3.2L	6 cyl.
			Eng. : M104.941					Eng. : M112.940	
Alt : PS	6PK2080	1994 - 1995			Alt	Use Belt Measure			
	6PK2145	1995 - 1997							
C43 AMG	97-	202	4.3L	8 cyl.	E36	94-	124	3.6L	6 cyl.
			Eng. : M113.944						
Alt	Use Belt Measure				Alt	6PK2240			
C200	94-	202	2.0L	4 cyl.	E55 AMG	97-	210	5.5L	8 cyl.
			Eng. : M111.941					Eng. : M113.980	
			Eng. : M111.945		Alt	Use Belt Measure			
Alt : PS	6PK2040				E220 /	93-97	124	2.2L	4 cyl.
C200 T	96-	202	2.0L	4 cyl.	E220C /			Eng. : M111.960	
			Eng. : M111.941		E220T				
			Eng. : M111.945		Alt	6PK2145	Serpentine		
Alt : PS	6PK2040								
	6PK2055	A/trans			E230 /	95-97	210	2.3L	
C220	93-96	202	2.2L	4 cyl.	E230T			Eng. : M111.970	
			Eng. : M111.961		Alt : PS	6PK2055			
Alt : PS	6PK2040				E240 /	97-	210	2.4L	
C230 /	96-97	202	2.3L	4 cyl.	E240T			Eng. : M112.911	
C230 T			Eng. : M111.974		Alt	Use Belt Measure			
Alt	6PK2055				E280 /	93-96	124	2.8L	6 cyl.
Alt	6PK2145	C230 T : Serpentine			E280T			Eng. : M104.924	
C240	97-	202	2.4L	6 cyl.	Alt	6PK2175	Serpentine		
			Eng. : M112.910		E300D	93-95	124	3.0L	6 cyl.
Alt	6PK2225				Turbo			Eng. : OM606.910	
					Alt	6PK2145	Serpentine		

MERCEDES-BENZ cont.					MERCEDES-BENZ cont.				
E320	93-95	124	3.2L	6 cyl.	SL280	93-	129		
			Eng. : M104.992					Eng. : M104.943	
Alt : Comp.	6PK2415				Alt	6PK2175 Serpentine			
E320	93-95	DOHC 16v	3.2L	6 cyl.	SL320	93-		3.2L	
			Eng. : M104					Eng. : M104.991	
Alt	6PK2145 Serpentine				Alt : Comp.	6PK2415			
E320	95-	210	3.2L	6 cyl.	SL500	92-	129	5.0L	
			Eng. : M112.941					Eng. : M119.982	
Alt	6PK2240 Serpentine				Alt : Comp.	6PK2415			
E320 C Coupe	93-96	124	3.2L	6 cyl.	SL600	92-	129	6.0L	
			Eng. : M104.992					Eng. : M120.981	
Alt : Comp.	6PK2415				Alt:	8PK2580 Serpentine			
E320 CA Cabriolet	95-	124	3.2L	6 cyl.	SLK200	96-		2.0L	
			Eng. : M104.992					Eng. : M111.946	
Alt	6PK2240 Serpentine				Alt : PS	6PK2055			
E320T	95-	210	3.2L	6 cyl.	SLK230 Kompressor	97-		2.3L	4 cyl.
			Eng. : M112.941					Eng. : M111.973	
Alt	6PK2240 Serpentine				Alt	6PK2145			
E430 / E430T	97-	210	4.3L	6 cyl.	Sprinter	98-	308D : 312D 412D	2.3, 2.9L	4/5 cyl.
			Eng. : M113.940					Eng. : OM601.	
Alt	Use Belt Measure							Eng. : OM602.	
					A/C	6PK2100	308D		
						6PK2140	312D : 412D		
S280	93-	140	2.8L		Unimog	1985	1300L	1.3L	4 cyl.
			Eng. : M104.944						
Alt	6PK2175 Serpentine				Alt	13A1600			
S320	91-	140	3.2L	6 cyl.	A/C	13A1345			
			Eng. : M104.994		PS	13A0925			
Alt	8PK2440 Serpentine				Idler	13A1120			
S420	91-	140	4.2L		WP	13A1270			
					Vito	98-	108D Diesel	2.3L	4 cyl.
Alt	8PK2465				Alt	Use Belt Measure			
S420 Coupe	94-	140	4.2L		Vito	98-	113 DOHC	2.0L	
			Eng. : M119.971		Alt	Use Belt Measure			
Alt	6PK2535								
S500	93-95	140	5.0L	8 cyl.					
			Eng. : M119.970						
Alt	6PK2525								
S500	95-	140	5.0L	8 cyl.	CELESTE	75-81		1.6L	4 cyl.
			Eng. : M119.980						
Alt	6PK2540	94-95			Camshaft	BT089			
Alt	6PK2515				Balance Shaft	BT090			
S600	93-95	W140	6.0L	12 cyl.	Chariot	83-87	DO 2W, 3W, DO 5W	1.6, 1.8L	4 cyl.
			Eng. : M120.980					Eng. : G 32B, 37B	
Alt	8PK2580 Serpentine							Eng. : G 62B	
					Camshaft	BT089	83-85		
						BT158	86-87		
					Balance Shaft	BT090	83-85		

MITSUBISHI - 4 cyl. cont.				MITSUBISHI - 4 cyl. cont.			
Chariot	83-87	DO 2W, 3W, DO 5W	1.6, 1.8L 4 cyl. Eng. : G 32B, 37B Eng. : G 62B	Cordia cont.	84-89	Incl. Turbo	1.8L 4 cyl. Eng. : 4G63
Camshaft	BT159	86-87		Alt	4PK975	Turbo	
				PS	13A0635		
					13A0675	Turbo	
Chariot	84-93	DO 8W	2.0L 4 cyl. Eng. : G63B	A/C	11A0950		
Camshaft	BT089	84-86			11A0900	Turbo	
	BT158	87-93		Camshaft	BT158		
Balance Shaft	BT090	84-86		Balance shaft	BT159		
	BT159	87-93					
Chariot	84-89	DO 9W Turbo Diesel	1.8L 4 cyl. Eng. : 4D65-T	Delica	86-91	4 cyl	1.4L 4 cyl. Eng. : G33
Camshaft	BT854			Camshaft	BT093		
Balance Shaft	BT159			Balance Shaft	BT090		
Chariot	91-	N33W, M43W	2.0L 4 cyl. Eng. : 4G63B Eng. : 4G63B	Delica	80-87	4 cyl	1.6L 4 cyl. Eng. : 4G32
Camshaft	BT158			Camshaft	BT093	w/o Balance shaft	
Balance Shaft	BT159				BT089	w/Balance shaft	
Centura	75-78	KB, KC	2.0L 4 cyl.	Balance Shaft	BT090		
Gen : Fan	11A0890			Delica	80-87	4 cyl	1.8 : 2.0L 4 cyl. Eng. : 4G33B Eng. : 4G62 Eng. : 4G62B Eng. : 4G63
Colt	81-82	RA, RB	1.4, 1.6L 4 cyl. Eng. : 4G12 Eng. : 4G32	Camshaft	BT089		
Alt : WP	11A0865	1.4L		Balance Shaft	BT090		
	11A0925	1.6L		Delica	83-91	Diesel	2.3, 2.5L 4 cyl. Eng. : 4D55 Eng. : 4D56
A/C	11A0825	1.4L		Camshaft	BT091		
	11A0990	1.6L		Balance Shaft	BT092		
Camshaft	BT073	1.4L		Eterna	83-85	E12A : E13A	1.8L 4 cyl. Eng. : G37B Eng. : G62B
	BT093	1.6L		Camshaft	BT089		
Colt	84-90	RC, RD, RE	1.4, 1.6L 4 cyl. Eng. : 4G12 Eng. : 4G32	Balance Shaft	BT090		
Alt : WP	11A0865	1.4L		Eterna	83-90	E14A Diesel	1.8L 4 cyl. Eng. : 4D65 Eng. : 4D65T
	11A0940	1.6L		Camshaft	BT854		
A/C	11A0825	1.4L		Balance Shaft	BT159		
	11A0980	1.6L		Eterna	83-85	E15A	2.0L 4 cyl. Eng. : G63 Eng. : G63T
Camshaft	BT073	1.4L		Camshaft	BT089		
	BT093	1.6L		Balance Shaft	BT090		
Cordia	83-85	AA	1.6L 4 cyl. Eng. : 4G32	Eterna	88-	E39A DOHC	2.0L 4 cyl. Eng. : 4G63T
Alt	13A0950	may use		Camshaft	BT167		
Alt : WP	11A0925			Balance Shaft	BT168		
A/C	11A0965			Cordia	84-89	Incl. Turbo	1.8L 4 cyl. Eng. : 4G63
PS	13A0635			Alt : WP	4PK940		cont. ...
Camshaft	BT089						

mitsubishi - 4cyl. cont.					mitsubishi - 4 cyl. cont.				
Express	86-96	SF, SG, SH, SJ	2.0L	4 cyl.	Galant	87-on	E31A, E32A	1.6, 1.8L	4 cyl.
		SOHC	Eng. : 4G63					Eng. : 4G32 : 4G37	
Alt	13A1005	4G63			Camshaft	BT093	1.6L		
	4PK975	4G63B			Camshaft	BT158	1.8L		
PS	13A0980	4G63			Balance shaft	BT159	1.8L		
	13A0675	4G63B							
A/C	13A0940								
Camshaft	BT158	4G63 : 1986 - 1996							
	BT933	4G63 : 1993 - 1996							
Balance Shaft	BT159	4G63 : 1986 - 1996							
	BT168	4G63 : 1993 - 1996							
Express	86-94	SF, SG, SH, SJ	2.4, 2.5L	4 cyl.	Galant	81-86	Incl Turbo	2.0L	4 cyl.
			Eng. : 4G64					Eng. : G63B	
			Eng. : 4D56		Camshaft	BT089			
Camshaft	BT124	2.4L : 1986 - 1991			Balance shaft	BT090			
	BT229	2.4L : 1992 - 1994							
	BT961	2.5L : Diesel : 93 - 94							
Balance Shaft	BT090	2.4L							
	BT092	2.5L : Diesel : 89 - 93							
	BT724	2.5L : Diesel : 93 - 94							
Express	94-98	WA	2.0, 2.4L	4 cyl.	Galant	88-on	E33A : E34A	1.8, 2.0L	4 cyl.
			2.5L					Eng. : 4G63 : 4D65	
			Eng. : 4G64		Camshaft	BT854	4D65		
			Eng. : 4D56			BT167	4G63		
Camshaft	BT933	2.0L			Balance shaft	BT090	4D65		
	BT229	2.4L				BT168	4G63		
	BT961	2.5L ; Diesel							
Balance shaft	BT168	2.0L			Galant	88-on	E35A : 37A : 39A	1.8, 2.0L	4 cyl.
	BT090	2.4L						Eng. : 4G37 : 4G67	
	BT092	2.5L : Diesel : 89 - 93			Camshaft	BT158	SOHC		
	BT724	2.5L : Diesel : 93 - 94				BT167	DOHC		
					Balance shaft	BT159	SOHC		
						BT168	DOHC		
Galant	70-74	GA : GB	1.3, 1.5, 1.6L	4 cyl.	Galant	99-on	E52A	1.8L	4 cyl.
								Eng. : 4G93	
Alt : Fan	10A0815	GA, GB : 1.3, 1.5L				BT935	156 Tooth Belt		
	11A0815	GB : 1.6L							
Camshaft	BT013	GB : 1.6L			Galant	89-93	HG, HH SOHC	2.0L	4 cyl.
								Eng. : 4G63	
Galant	74-77	GC, GD	1.5 : 1.6L	4 cyl.	Alt : WP	4PK990			
					Comp	4PK915	Man.Trans.		
Alt : Fan	10A0825	1.5L				4PK940	Auto.Trans.		
	11A0825	1.6L			PS	13A0635			
Camshaft	BT013	1.6L			Camshaft	BT155			
					Balance shaft	BT159	55 tooth belt		
Galant	77-82		1.6L	4 cyl.		BT168	65 tooth belt		
			Eng. : 4G32						
Alt : Fan	11A0825				Galant	89-93	HG, HH	2.0L	4 cyl.
Camshaft	BT013						DOHC	Eng. : 4G63	
Balance shaft	BT062				Alt : WP	4PK990			
					A/C	4PK925			
Galant	83-86	E11A,12A	1.8L	4 cyl.	PS	13A0675			
		E13A, 15A	Eng. : G37B		Camshaft	BT167			
Camshaft	BT089				Balance shaft	BT168			
Balance shaft	BT090				Galant	93-96	HJ 16v	2.0L	4 cyl.
							SOHC	Eng. : 4G63	
					Alt : WP	4PK990			
					A/C : Idler	4PK950			
					PS	4PK705			
					Camshaft	BT232			
					Balance shaft	BT168			
L200	80-82		2.0L	4 cyl.	L200	80-82		2.0L	4 cyl.
Express			Eng. : 4G52		Express			Eng. : 4G52	
Alt : Fan	13A0925				Alt : Fan	13A0925			

mitsubishi - 4 cyl. cont.				
Magna	86-87	TM	2.6L	4 cyl.
			Eng. : V571	
			Eng. : V572	
			Eng. : 4G54	
Alt	4PK990	Carb.		
Alt : PS	4PK1000	Fuel Inj.		
	4PK830	Carb. : w/o AC		
	4PK830	Fuel Inj. : w/o PS		
A/C	13A0965	Carb. / Fuel Inj.		
WP	11A0660	Carb.		
	10A0550	Fuel Inj.		
Magna	87-91	TN	2.6L	4 cyl.
			Eng. : V511	
			Eng. : V512	
			Eng. : 4G54	
Alt	4PK990	Carb.		
Alt : PS	4PK990	Fuel Inj.		
Alt	4PK830	w/o AC : Carb.		
	4PK840	w/o PS & AC : Fuel Inj.		
A/C	13A0965	Carb. : Fuel Inj.		
WP	11A0545	Carb.		
	10A0660	Fuel Inj.		
Magna	89-96	TP : TR : TS	2.6L	4 cyl.
			Eng. : V511	
			Eng. : V512	
			Eng. : 4G54	
Alt	4PK1000	Carb. : Fuel Inj.		
A/C	13A0955	Carb. : Fuel Inj.		
WP	10A0550	Carb. : Fuel Inj.		
Magna	96-97	TE : TF	2.4L	4 cyl.
		DOHC 16v	Eng. : 4G64	
Alt : WP	4PK940			
PS	5PK1090	w/o AC		
AC : PS	5PK1390	TE		
	5PK1990	TF		
Camshaft	BT232	123 teeth		
Balance shaft	BT168			
Mirage	82-90	C11A : C12A	1.3, 1.5L	4 cyl.
			Eng. : G13B	
			Eng. : G15B	
Camshaft	BT073	82-85		
Camshaft	BT128	86-90		
Mirage	82-87	C13A	1.6L	4 cyl.
			Eng. : G32B-T	
Camshaft	BT093			
Mirage	84-90	C14A : C14W	1.6 : 1.8L	4 cyl.
		QC64	Eng. : 4D65	
Camshaft	BT854			
Balance Shaft	BT159			

mitsubishi - 4 cyl. cont.				
Mirage	82-85	C18A	1.5L	4 cyl.
			Eng. : G15B	
	BT073	82-85		
	BT128	86-90		
Mirage	86-90	C37W	1.8L	4 cyl.
			Eng. : G37B	
	BT093			
Mirage	87-	C51A	1.3L	4 cyl.
			Eng. : 4G13	
	Eng. : BT128			
Mirage	87-	C52A : 62A : 82A	1.5L	4 cyl.
		CA2A : CA3A	Eng. : 4G15	
	BT128	1987 - 1990 : C52A, C62A		
	BT191	1990 - on : C82A, CA2A, CA3A		
Mirage	87-90	C53A : 63A : 83A	1.6L	4 cyl.
		Inc. Turbo	Eng. : 4G61	
	BT165			
Mirage	91-	CB1A	1.3L	4 cyl.
		SOHC	Eng. : 4G13	
	BT191			
Mirage	91-	CB3A : 6A	1.5L	4 cyl.
			Eng. : 4G91	
	BT889	SOHC		
Mirage	91-	CA4A	1.6L	4 cyl.
			Eng. : 4G92	
	BT889	SOHC		
Mirage	91-93	Express	1.3L	4 cyl.
			Eng. : G13	
	BT128			
Mirage	96-	CE SOHC	1.5L	4 cyl.
			Eng. : 4G15	
Alt : PS	4PK775			
	5PK865			
A/C	5PK800			
Camshaft	BT191			
Nimbus	84-88	UA : UB	1.8L	4 cyl.
			Eng. : 4G37	
Alt : WP	4PK940			
Alt	11A0940	may use		
A/C	13A0865			
PS	13A0660			
Camshaft	BT158			
Balanceshaft	BT159	84-85 [UA]		
Nimbus	88-92	UC	2.0L	4 cyl.
			Eng. : 4G63	
Alt : WP	4PK980	88-90		
	4PK990	91-92		

MITSUBISHI - 4 cyl. cont.					MITSUBISHI - 4 cyl. cont.				
Nimbus	88-92	UC	2.0L	4 cyl.	Sigma	82-84	GJ	2.0 : 2.6L	4 cyl.
			Eng. : 4G63						
A/C	13A0980	88-90			Alt / Fan	11A0990	2.0L		
	4PK955	91-92				11A0980	2.6L		
PS	13A0675	88-90			A/C	11A1055	2.0L		
PS : WP	13A0635	91-92				13A1370	2.6L		
Camshaft	BT928	88-92			PS	13A0750	2.0 : 2.6L		
					Camshaft	BT158	2.0L		
Nimbus	92-95	UF	2.4L	4 cyl.	Sigma	83-85	GK	1.6 : 2.0 : 2.6L	4 cyl.
			Eng. : 4G64						
Alt : WP	4PK990				Alt : Fan	11A0955	1.6L		
A/C	4PK960				Alt	4PK940	1.6L may use		
PS	4PK640				Alt : Fan	11A0965	2.0 : 2.6L		
Camshaft	BT230				A/C	11A1040	1.6 : 2.0 : 2.6L		
					PS	13A0750	2.6L		
Pajero	84-88	NA, NB, NC	2.6L	4 cyl.	Camshaft	BT158	2.0L		
		ND, NE Petrol	Eng. : 4G54		Sigma	85-87	GL : GN	2.0 : 2.6L	4 cyl.
Alt : Fan	11A0955	Petrol							
A/C	11A1055	Petrol			Alt : Fan	11A0965			
PS	13A0750	Petrol			A/C	11A1040			
					PS	13A0750			
Pajero	84-88	NA, NB, NC	2.3,2.5L	4 cyl.	Camshaft	BT158	2.0L		
		ND, NE Diesel	Eng. : 4D55		Sigma	80-84	GJ, GK, GH	2.6L	4 cyl.
		Eng. : 4D56			Scorpien			Eng. : 4G54	
Alt	15A1065	Diesel			Alt : Fan	11A0955			
PS	11A0785	Diesel			A/C	13A1370	GJ : 1980 - 1984		
						11A1040	GK, GH : 1984 - 1987		
Pajero	89-92	NF : NG : NH	2.6L	4 cyl.	PS	13A0750	GJ : 1980 - 1984		
		Petrol	Eng. : 4G54		Sigma	80-87	GL, GN	2.6L	4 cyl.
Alt : Fan	15A0980				Scorpien			Eng. : 4G54	
A/C	11A1055				Alt : Fan	11A0965			
PS	13A0750				A/C	11A1040			
					PS	13A0750			
Pajero	89-91	NF : NH	2.5L	4 cyl.	Starion	82-88	Turbo	2.0L	4 cyl.
		Diesel	Eng. : 4D56					Eng. : 4G63	
			Eng. : 4G56		Alt	11A0925			
Alt	15A1105	1989 - 1991 : 4D56 eng.			A/C	13A1015			
	15A1080	1991 - 1993 : 4G56 eng.			PS	13A1005			
PS	13A0800	1989 - 1991 : 4D56 eng.			Starion	87-90		2.6L	4 cyl.
	11A0785	1991 - 1993 : 4G56 eng.						Eng. : G54B	
	13A0800	1991 - 1993 : 4G56 eng. May Use			Alt	10A0935	87-88		
						13A0980	88-90		
Sigma	77-80	GE	2.0L	4 cyl.	PS	13A0750	88-90		
					Starwagon	86-94	SF, SG, SH, SJ	2.0L	4 cyl.
Alt : Fan	11A0990						SOHC	Eng. : 4G63	
A/C	11A1055							Eng. : 4G63B	
PS	13A0750				Alt	13A1005			
Camshaft	BT158					4PK975	4G63B		
					PS	13A0980			
Sigma	80-82	GH	1.9 : 2.0 : 2.6L			13A0675	4G63B		
					A/C	13A0940			
Alt : Fan	11A0980	1.9L							
	11A0990	2.0L							
	11A0955	2.6L							
A/C	11A1055	2.0L							
	13A1040	2.6L							
PS	13A0750	2.0 : 2.6L							
Camshaft	BT158	2.0L							

MITSUBISHI - 4 cyl. cont.				
Starwagon 86-94	SF, SG, SH, SJ	2.0L	4 cyl.	
	SOHC	Eng. : 4G63		
		Eng. : 4G63B		
Camshaft	BT158	122 tooth belt		
	BT933	122 teeth, 19mm wide 1993 build only		
Balance Shaft	BT159	55 tooth belt		
	BT168	65 tooth belt : 93 Build only		
Starwagon 90-94	SF, SG,SH	2.4L	4 cyl.	
	SOHC	Eng. : 4G64		
Alt	13A1005			
A/C	13A0940			
PS	13A0990			
Camshaft	BT124	to 4.92		
	BT234	5.92- 123 teeth		
Balanceshaft	BT159	to 4.92 : 55 tooth belt		
	BT168	5.92- : 65 tooth belt		
Starwagon 94-95	SJ	2.4, 2.5L	4 cyl.	
	Petrol : Diesel	4G63		
Alt.	4PK1050	2.4L Petrol		
	4PK990	2.5L Diesel		
PS	4PK980	2.4L Petrol		
	11A0785	2.5L Diesel		
Camshaft	BT232	2.4L Petrol : 123 teeth		
	BT091	2.5L Diesel		
Balance shaft	BT168	2.4L Petrol		
Starwagon 94-	SJ : WA	2.4L	4 cyl.	
	16v SOHC	Eng. : 4G64		
		Eng. : 4G64-S4		
Alt.	4PK990			
A/C : Comp	4PK940			
PS	4PK1040			
Camshaft	BT230	124 tooth x 29mm wide belt		
	BT234	123 tooth x 19mm wide belt		
Balance shaft	BT168	65 tooth belt		
Tredia 82-87		1.6L	4 cyl.	
		Eng. : 4G32		
Camshaft	BT093	w/o Balance shaft		
	BT089	w/ Balance shaft		
Balance Shaft	BT090			
Tredia 82-87		1.8L	4 cyl.	
		Eng. : 4G37, 4G62		
Camshaft	BT089			
Balance Shaft	BT090			
Triton 87-96	ME , MF, MG,	2.6L	4 cyl.	
	MH, MJ Petrol	Eng. : 4G54		
Alt	11A0915	1987 - 1990		
	11A0940	90-92		
	11A0965	92--on		
A/C	11A1055			
PS	13A0750			

MITSUBISHI - 4 cyl. cont.				
Triton 87-96	ME, MF, MG,	2.5L	4 cyl.	
	MH, MJ Diesel	Eng. : 4D56		
	incl. Turbo			
Alt : Fan	15A1065			
A/C	11A1055	ME, MF : 1987 - 1989		
PS	11A0785			
Camshaft	NA	89-10/93		
	BT961	11.93 -96		
Balance shaft	BT092	89-10/93		
	BT724	11/93-96		
Triton 96-on	MK 16v	2.4L	4 cyl.	
	SOHC	Eng. : 4G64		
Alt	4PK990			
PS	4PK1040			
A/C	4PK940			
Camshaft	BT230			
Balance shaft	BT168			
MITSUBISHI - 6 cyl.				
Centura 75-78	KB, KC	3.5L	6 cyl.	
Gen : Fan	11A1090			
Challenger 98-	V6 SOHC	3.0L	6 cyl.	
		Eng. : 6G72		
Alt : WP	5PK1345			
	5PK1120			
PS	4PK955			
	13A0800			
A/C	4PK940			
	13A0925			
Camshaft	NA			
Challenger 98-	PA SOHC 24v	3.0L	6 cyl.	
Alt	5PK1120			
A/C	13A0925			
PS	4PK1070			
3000 92-98	GT V6 Turbo	3.0L	6 cyl.	
		Eng. : 6G72		
Alt	6PK1155			
PS	4PK925			
PS V/Belt	13A0925			
Camshaft	BT195			
Magna 93-97	TE : TR : TS	3.0L	6 cyl.	
	SOHC	Eng. : 6G72		
Alt : PS	5PK1240			
A/C	4PK990			
Camshaft	BT139			
Magna 96-00	TF : TH : TJ	3.0L	6 cyl.	
	SOHC	Eng. : 6G72		
Alt	6PK1145	w/o AC		
PS	4PK900			
Camshaft	NA			

MORRIS LEYLAND				NISSAN - 4 cyl. cont.			
1300	60-			180B	72-81	1.8L	4 cyl.
Alt	11A0815			Alt	11A0925	72-73	Eng. : L18
				Alt	10A0900	74-81	
1500	69-72			200B	72-81	2.0L	4 cyl.
Gen	10A0840			Alt	11A0925	72-73	Eng. : L20B
				Alt	10A0900	74-81	
Cooper S	65-66			200SX	94-	Turbo	2.0L
Gen	10A0840						Eng. : SR20DET
Marina	78-82	1.7L	4 Cyl.	Alt	5PK940		
Gen	10A0875			A/C	4PK925		
Mini K	69-72	1100	4 cyl.	PS	3PK880		
Gen	10A0825			Camshaft	BT225		
Minor	54-56	Series II OHV	4 cyl.	720 Ute	80-84	1.8L	4 cyl.
Gen	10A0815			Alt	11A0890		Eng. : L18
				A/C	11A0875		
Minor	57-63	1000	4 cyl.	720 Ute	83-84	2.2L	4 cyl.
Gen : Fan	10A0815			Alt	11A0925		Eng. : Z22
NISSAN				720 Ute	80-82	Diesel	2.2L
1200	61-		4 cyl.				Eng. : SD22
Gen	11A0900		Eng. : A12	Alt	13A0965		
1200	67-74	1.2L	4 cyl.	A/C	11A0840		
Gen	10A0815		Eng. : A10	Bluebird	67-74	1000, 1200,	4 cyl.
Alt	11A0850			Gen	10A0815	1.0 :1.2L	
1200 Ute	71-84	B120	1.2L		11A0990	1.3L	
Alt	11A0840			Alt	11A0850	1.0 :1.2L	
1300 Ute	65-71		1.3L	Bluebird	84-91	1.6L	4 cyl.
Alt	11A0965					Eng. : CA16	
1500 Ute	71-79		1.5L	Alt	11A1065		
Alt	11A0965			Camshaft	BT100		
120Y	74-79	1.2L	4 cyl.	Bluebird	77-91	1.8L	4 cyl.
Alt	11A0990		Eng. : A12	Alt	11A0800		Eng. : L18
160B	72-81	1.6L	4 cyl.	PS	11A0955		
Alt	11A0925	72-73	Eng. : L16		11A1065	w/o AC	
Alt	10A0900	74-81		Bluebird	65-67	2000	2.0L
				Alt	11A1040		4 cyl.
				Bluebird	80-85	2.0L	4 cyl.
				Alt	10A0900		Eng. : L20B
				A/C	13A0865		
				Comp	13A0870	81-83	

Nissan - 4 cyl. cont.					NISSAN - 4 cyl. cont.				
Bluebird	86-91	SOHC	2.0L	4 cyl.	Gazelle	83-88		2.0L	4 cyl.
			Eng. : CA20					Eng. : CA20E	
			Eng. : CA20S		Alt	11A0890			
Alt	11A0865				A/C	13A0875			
A/C	13A0850				PS	13A0825			
Camshaft	BT078				Camshaft	BT078			
Camshaft	BT100								
	93-	DOHC	2.4L	4 cyl.	Homer	68-73	T64	2.0L	4 cyl.
			Eng. : KA24		Alt	11A1065	T64		
Alt	6PK1335					11A1055	VT641		
A/C	4PK860								
					Homer	72-82	VT20U,	2.0L	4 cyl.
							PF20AR		
C80	67-76				Alt	11A0965			
Alt	11A0925								
Caball	67-76	C240	2.0L	4 cyl.	Micra	95-97	DOHC	1.3L	4 cyl.
								Eng. : CG13DE	
Alt	11A0925				Alt	3PK915			
Alt	11A0965	may use			Alt : AC	6PK0955	w/o PS		
					A/C	4PK815			
						13A0825	w/o PS		
					PS	3PK630	w/o AC		
					Navara	89-92		2.0L	4 cyl.
								Eng. : Z20	
								Eng. : Z20S	
					Alt : Fan	11A0940	Z20 eng.		
						11A0925	Z20S eng.		
					A/C	13A0840	Z20S eng.		
					PS	13A1170	Z20S eng.		
					Navara	86-92		2.4L	4 cyl.
								Eng. : Z24	
					Alt : Fan	11A0925			
					A/C	13A0840			
					PS	13A1170			
					Navara	92-		2.4L	4 cyl.
								Eng. : KA24E	
					Alt	13A1155			
					A/C	13A0915			
					Navara	86-88	Diesel	2.5L	4 cyl.
								Eng. : SD25	
					Alt : Fan	13A0980			
					A/C	13A0840			
					PS	13A1170			
					Navara	88-97	Diesel	2.5L	4 cyl.
								Eng. : RD25	
					Alt : Fan	13A1170			
					PS : Fan	13A1170			
					Navara	88-93	Diesel	2.7L	4 cyl.
								Eng. : TD27	
					Alt	13A1145			
					A/C	13A0940			

NISSAN - 4 cyl. cont.					NISSAN - 4 cyl. cont.				
Navara	88-93	Diesel	2.7L	4 cyl.	Pintara	90-92	2.0L	4 cyl.	
cont.			Eng. : TD27				Eng. : CA20WP :		
PS : Slider	13A1150				Idler	4PK855	w/o PS		
					Camshaft	BT078			
Nomad	81-84		1.2L	4 cyl.	Pintara	89-92	2.4L	4 CYL.	
			Eng. : A12				Eng. : KA24E		
Alt	11A0965				Alt.	6PK1300	Serpentine		
					A/C	4PK875			
Nomad	83-87		1.5L	4 cyl.	Prairie	82-86	1.5L	4 cyl.	
			Eng. : A15				Eng. : E15		
Alt : Comp	10A0970				Alt : WP	11A0990			
					A/C	13A0800			
Nomad	87-89		2.0, 2.4L	4 cyl.	Camshaft	BT093			
			Eng. : Z20S		Prairie	82-87	1.8L	4 cyl.	
Alt	11A0925		Eng. : Z24				Eng. : CA18S		
A/C	13A0840				Alt : WP	11A0875			
					A/C	15A0890			
NX	91-92		2.0L	4 cyl.	Camshaft	BT100			
			Eng. : SR20DE		Prairie	88-92	2.0L	4 cyl.	
Alt : Comp	6PK1035						Eng. : CA20S		
Alt	4PK845	w/o A/C			Alt	4PK725			
PS	4PK845					6PK725	w/o AC : 88-89		
					A/C	6PK890			
NX-R	92-95		2.0L	4 cyl.	PS	4PK895			
			Eng. : SR20DE		Camshaft	BT078			
Alt : Comp	6PK1035				Prairie	90-	2.4L	4 cyl.	
Alt	4PK840	w/o A/C					Eng. : KA24E		
PS	4PK845				Alt : Fan	Use Belt Measure			
					Pulsar	81-83	N10	1.3L	4 cyl.
P.U. Utility	62-65	Model 320		4 cyl.				Eng. : E13	
					Alt : Fan	11A0990			
Alt	11A0900				Camshaft	BT085			
					Pulsar	80-83	N10	1.4L	4 cyl.
Pathfinder	86-92		2.4L	4 cyl.				Eng. : E14	
			Eng. : Z24		Alt : Fan	11A0990			
Alt : Fan	11A0925				Pulsar	81-87	N10 : N12	1.5L	4 cyl.
A/C	13A0840							Eng. : E15	
PS	13A1170				Alt : Fan	11A0990			
					Pulsar	81-87	N10 : N12	1.5L	4 cyl.
Pathfinder	92-		2.4L	4 cyl.				Eng. : E15	
			Eng. : KA24E		Alt : Fan	11A0990			
Alt	13A1155				A/C	11A0925	N10 : 1981 - 1984		
A/C	13A0915					13A0800	N12 : 1984 - 1987		
					Camshaft	BT077			
Pintara	86-89		2.0L	4 cyl.	Pulsar	84-87	N12	1.6L	4 cyl.
			Eng. : CA20					Eng. : E16S	
Alt	4PK855				Alt : Fan	11A0990			
A/C	47PK845				A/C	13A0800			
PS	3PK815				Camshaft	BT903	1.6L		
Camshaft	BT078								
					Pintara	90-92	2.0L	4 cyl.	
Pintara	90-92		2.0L	4 cyl.			Eng. : CA20		
					Alt : Comp.	4PK735			
Alt	4PK735	w/o A/C			Alt	4PK735	w/o A/C		
A/C	6PK875				A/C	6PK875			
PS : WP	4PK895				PS : WP	4PK895			

cont. ...

NISSAN - 4 cyl. cont.					NISSAN - 4 cyl. cont.				
Pulsar	92-93	N14	1.6L	4 cyl.	Urvan	90-92	2.4L	4 cyl.	
		DOHC 16v	Eng. : GA16DE				Eng. : Z24		
Alt	4PK800				Alt / Fan	11A0925			
PS : WP	4PK815				A/C	13A0840			
Pulsar	93-95	N14	1.6L	4 cyl.	Vannette	81-84	1.2L	4 cyl.	
		DOHC 16v	Eng. : GA16DE				Eng. : A12		
Alt : PS	4PK815				Alt	11A0965			
Alt	4PK805	w/o PS							
Pulsar	92-95	N14	2.0L	4 cyl.	Vannette	83-87	1.5L	4 cyl.	
		DOHC 16v	Eng. : SR20DE				Eng. : A15		
Alt : Comp.	6PK1035	1992 - 1993			Alt : Comp	10A0970			
Alt	4PK845	1993 - 1995							
PS : WP	4PK845				Vanette	87-89	2.0, 2.4L	4 cyl.	
							Eng. : Z20S : Z24		
Alt	4PK845				Alt	11A0925			
					A/C	13A0840			
Stanza	78-83		1.6L	4 cyl.	Nissan X-Trail 00-on	T30	2.0L	4 cyl.	
			Eng. : L16				Eng. : QR20DE		
Alt : Fan	11A0925				Alt	6PK2240	w/AC		
Sunny	82-86		1.3L	4 cyl.	Nissan X-Trail 02-on		2.0L	4 cyl.	
			Eng. : E13				Eng. : SR20VET		
Alt : Fan	11A0980				Alt	6PK1035	w/AC		
A/C	13A0815				PS	4PK830			
PS	13A0980								
Trade	85-87	Diesel	2.0L	4 cyl.					
			Eng. : LD20						
	BT085								
Urvan	80-82		1.6L	4 cyl.					
Alt : Fan	11A0965								
Urvan	80-82		2.0L	4 cyl.					
			Eng. : H20						
Alt : Fan	11A0965	H20 eng. : 1980 - 1982							
	10A0900	Z20 eng. : 1983 - 1989							
A/C	11A0940	Z20 eng. : 1983 - 1989							
Urvan	80-82	E23 Series	2.2L	4 cyl.					
		Diesel	Eng. : SD22						
Alt : Fan	13A0990								
Urvan	83-88	E23 Series	2.3L	4 cyl.	280ZX	79-84	2.8L	6 cyl.	
		Diesel	Eng. : SD23				Eng. : L28E		
Alt : Fan	13A0955				Alt	13A0890	79-81		
A/C	13A1500					13A1145	82-84		
Urvan	87-92	E24 Series	2.4L	4 cyl.	A/C	13A0925	78-79		
			Eng. : Z24			13A0925	80-82		
Alt : Fan	11A0925					13A0955	82-84		
A/C	13A0940				PS	13A1230	78-79		
Urvan	86-92	E24 Series	2.7L	TD27		13A1155	80-82		
		Diesel				13A1120	82-84		
A/C	13A1145								
					300ZX	91-95	3.0L	6 cyl.	
							Eng. : VG30DE		
					Alt	4PK1015			
					A/C	4PK960			
					PS	3PK925			
					Camshaft	BT180			

NISSAN - 6 cyl. cont.					NISSAN - 6 cyl. cont.				
300ZX	91-92	Turbo	3.0L	6 cyl.	Pathfinder	97-	3.3L	6 cyl.	
			Eng. : VG30ET				Eng. : VG33E		
Alt	4PK1000				Alt	Use Belt Measure			
A/C	4PK960								
PS	4PK925				Patrol	1959			6 cyl.
Camshaft	BT104				Alt	17A1205			
300ZX	90-	Twin Turbo	3.0L	6 cyl.	Patrol	69-71			6 cyl.
			Eng. : VG30DETT		Alt	17A1205			
Alt	4PK1015								
A/C	4PK960				Patrol	60-80	G60	4.0L	6 cyl.
PS	3PK925				Alt	17A1205			
Camshaft	BT180								
GTR	91-93	DOHC Turbo	2.5L	6 cyl.	Patrol	72-77	G620		6 cyl.
			Eng. : RB25DETT		Alt	17A1205			
Alt	4PK880								
A/C	4PK925				Patrol	86-88	GQ	2.8L	6 cyl.
PS	4PK955				Alt	11A0980			
							Eng. : RB28		
Maxima	90-95	V6 SOHC	3.0L	6 cyl.	Alt : Fan	15A1180			
			Eng. : VG30E		A/C	13A0925			
Alt	4PK775				PS	13A1230			
A/C	4PK1190								
PS : WP	4PK1030				Patrol	95-	GQ Diesel	2.8L	6 cyl.
Camshaft	BT104							Eng. : RD28T	
Maxima	94-	V6 DOHC	3.0L	6 cyl.	Alt	13A1080			
			Eng. : VQ30DE		A/C	13A0900			
Alt : Comp.	6PK1105				PS	13A0775			
Alt :	6PK890 w/o AC					BT179			
PS	4PK775								
Navara	92-97	V6	3.0L	6 cyl.	Patrol	90-97	GQ	3.0L	6 cyl.
			Eng. : G30E					Eng. : RB30	
Alt : Fan	13A0940				Alt	13A0890			
A/C	13A1410				PS	13A0890			
Camshaft	BT104				Camshaft	BT175			
Timing	BT249 may use								
Navara	97-	Diesel	3.2L	6 cyl.	Patrol	86-88	GQ Diesel	3.3L	6 cyl.
								Eng. : TB33	
Alt	13A1015				Alt : Fan	13A0955			
PS	13A1295				A/C	13A1450			
				PS	13A1270				
Navara	97-		3.3L	6 cyl.	Patrol	88-95	GQ, GR	4.2L	6 cyl.
			Eng. : VG33E					Eng. : TB42S	
Alt	Use Belt Measure							Eng. : TB42E	
Pathfinder	92-97	V6	3.0L	6 cyl.	Alt	11A1105 1988 - 1990 : TB42S eng			
			Eng. : VG30E			13A1145 1991 - 1992 : TB42S eng			
Alt : Fan	13A0940					11A1130 1992 - 1995 : TB42E eng.			
A/C	13A1410				A/C	13A0925 1988 - 1990 : TB42S eng			
Camshaft	BT104					13A0980 1991 - 1992 : TB42S eng			
Timing	BT249 may use					13A0940 1992 - 1995 : TB42E eng.			
					PS	13A0980 1988 - 1990 : TB42S eng			
						13A1255 1991 - 1992 : TB42S eng			
						13A1055 1992 - 1995 : TB42E eng.			

PEUGEOT cont.					PEUGEOT cont.				
404	60-65	Diesel	4 cyl.	Eng. : BOSCH	504	71-83	2.0L	4 cyl.	Eng. : XN1
Gen : Fan	11A1220				Alt	11A1180			
Alt	Use Belt Measure				A/C	11A0875			
						13A0920	may use		
404	60-65	Fuel Injection	4 cyl.		PS	11A1030			
Alt : Fan	11A1065					10A0815	may use		
404	66-67		4 cyl.	Eng. : BOSCH	504	75-86	Diesel	2.3L	4 cyl.
Alt : Fan	11A1155				Alt	10A0750			
405	93-96	8v	2.0L	4 cyl.	Vac Pump	10A0650	80-84		
Alt	6PK700			Eng. : XU10J		10A0615	84-86		
Camshaft	BT980				505	79-93	2.0L	4 cyl.	Eng. : XN1
405	89-92	Mi16 DOHC	2.0L	4 cyl.	Alt	10A1175			
Alt : Comp : Idler	5PK725			Eng. : XU9	PS	10A0815			
PS : Cam	10A0545				505	82-85	2.0L	4 cyl.	Eng. : XN2
Camshaft	BT188				Alt / Fan	10A1175			
405 Mi16	93-95	DOHC	2.0L	4 cyl.	PS	10A0800			
Alt.	6PK1065	Serpentine		Eng. : XU10J	Camshaft	BT018	> mtr. 53472		
Camshaft	BT980				Camshaft	BT111	mtr. 53473 >		
405 SRDT	93-95	Turbo	1.9L	4 cyl.	505	80-83	Diesel	2.3L	4 cyl.
Alt	6PK1695			Eng. : XUD9T	Alt	11A0735			
Camshaft	BT915					11A1130	Turbo		
405 SRI S	90-95		2.0L	4 cyl.	A/C	13A1005			
Alt : PS	4PK955				PS : Idler	11A1065			
A/C : Idler	4PK845				Idler : WP : Fan	11A1130			
405SRI, STI		SOHC	2.0L	4 cyl.	WP to Vac pump	11A0650			
Alt:	6PK1650	Serpentine		Eng. : XU10J	505	83-93	GTi	2.2L	4 cyl.
Camshaft	BT980				Alt	10A1000			Eng. : ZDJL
406	95-		2.0L	4 cyl.	PS	10A0785			
Alt : Comp.	6PK1610			Eng. : XU10J4R	605	94-96		3.0L	6 cyl.
Alt :	6PK1165	w/o AC			Alt : WP	5PK850			
406	97-		3.0L	6 cyl.	A/C	5PK1450			
Alt	Use Belt Measure				PS	4PK640			
504	71-83		1.8L	4 cyl.	PORSCHE				
Alt : Fan	11A1180			Eng. : XM7	911	70-73	2.2L	4 cyl.	
A/C	11A0890				Alt : Fan	10A0710			
AP	11A0890				A/C	13A1100			
					911 Turbo	77-89	3.3L	6 cyl.	
					Alt	10A0710			
					A/C	13A1130	77-83		
						12A1200	84-89		
					Camshaft	BT213			

PORSCHE cont.					PORSCHE cont.				
911 Turbo	84-89		3.3L	6 cyl.	914	70-73			
Alt	10A0710				Alt	11A0710			
A/C	13A1195								
Camshaft	BT213								
911 Turbo	94-		3.6L	6 cyl.	924	76-85	2.0L	4 cyl.	Eng. : XK, XJ
Alt	13A1080				Alt	10A0890	Fan = 10A0775		
					A/C	13A0875			
					Timing Belt	BT017			
911 Carrera	74-75				924 Turbo	80-83	2.0L	4 cyl.	Eng. : M 31.03
Alt	10A0710				Alt	10A1050			
					A/C	13A0875			
911 Carrera	76-83		3.0L	6 cyl.	Camshaft	BT017			
Alt	10A0725								
Camshaft	BT213				928	77-82	4.5L		
					Alt	10A0875			
911 Carrera	75-78	SC	3.0L	6 cyl.	A/C	13A1030			
Alt	10A0710				Fan	10A1050			
A/C	10A1025	75-77 (JKR)			PS	13A0980			
	10A0975	(JKR)			Camshaft	BT196			
Camshaft	BT213								
911 Carrera	78-83	SC	3.0L	6 cyl.	928	89-91	5.0L	8 cyl.	
Alt	10A0710				Alt	6PK850			
A/C	13A1100	York			AP	13A0925			
	13A1200	Axaile			PS	13A1005			
Camshaft	BT213								
911 Carrera	76-83		3.2L	6 cyl.	928	92-95	5.4L	8 cyl.	
Alt	10A0725				Alt	6PK860			
A/C	13A1100	York			A/C	13A1080	Air cond13A0950		
A/C	13A1200	Axaile			PS	13A1005			
Camshaft	BT213								
911 Carrera	83-89		3.2L	6 cyl.	928 GT	83-91	5.0L	8 cyl.	
			Eng. : 930.21		Alt	6PK860			
Alt	10A0710				A/C	13A1130			
A/C	13A1150				Comp	13A1075	Sport		
Camshaft	BT213				Camshaft	BT196			
911 Carrera	94-	Cabrio	3.6L	6 cyl.	928 GTS	91-95	5.4L	8 cyl.	
Alt	13A1080	Fan = 10A0775*			Alt	6PK875			
					Alt	6PK860	Man. Trans.		
					A/C	13A1075	Air Cond =13A0950		
					PS	13A1005			
912	65-66			6 cyl.	928 S	79-81	4.7L	8 cyl.	
Alt	11A0710				Alt	10A0875			
					A/C	13A1120			
912	67-69		1.6L	4 cyl.	PS	13A0980			
Alt	11A0840				AP : Fan	13A1040			
					Camshaft	BT196			

PORSCHE cont.			
928 S	82-86	4.5L	8 cyl.
Alt	6PK865		
A/C	13A1030		
PS	13A0980		
WP	13A1055		
Camshaft	BT196		
928 S	83-91	5.0L	8 cyl.
		Eng. : M28.43,44	
		Eng. : M28.45,46	
Alt	6PK865		
A/C	13A1130		
AP	13A0955		
Comp	13A1075	Sport	
PS	6PK865		
Camshaft	BT196		
928S	89-95	5.4L	8 cyl.
Alt	6PK865		
A/C	13A1130		
PS	6PK865		
AP	13A0955		
Camshaft	BT196		
928S	82-86	4.7L	
Alt	6PK865		
	4PK865	May Use	
	5PK890	May Use	
A/C	13A1030		
PS	13A0980		
WP	13A1055		
Camshaft	BT196		
928 S4	83-91	5.0L	8 cyl.
Alt	6PK860		
A/C	13A1130		
Comp (Sport)	13A1075		
Camshaft	BT196		
944	81-84	2.5L	6 cyl.
		Eng. : M44.01	
		Eng. : M44.03	
Alt / Comp.	5PK1000		
Alt	5PK725	w/o AC	
Camshaft	BT108		
944	86-91	Turbo	2.5L
			6 cyl.
		Eng. : M44.41	
Alt : Comp.	6PK1000		
Alt :	6PK740	w/o AC	
PS	10A0950		
Camshaft	BT108		

PORSCHE cont.			
944	86-89	2.7L	6 cyl.
		Eng. : M44.11	
		Eng. : M44.12	
Alt : Comp.	6PK1000		
Alt	6PK740	w/o AC	
PS	10A0950		
968	91-95	3.0L	6 cyl.
Camshaft	BT108		
PROTON			
Saga	87-94	1.3, 1.5L	4 cyl.
		Eng. : 4G13, 4G15	
Alt	4PK860		
A/C	13A0840		
PS	13A0620		
Camshaft	BT191	1.3L	
Wira	95-	4 Cyl	1.6L
			4 cyl.
			Eng. : 4G92P
	BT191		
RELIANT			
Scimitar	85-88	SS1	1.6L
			4 cyl.
			LRB
Alt	Use Belt Measure		
RENAULT			
Alpine	85-92	V6 GT	2.9L
			6 cyl.
			Eng. : Z6W 700
Alt	5PK1330		
A/C	13A0925		
Alpine	85-92	V6 GT Turbo	2.5L
			6 cyl.
			Eng. : Z7U 730
Alt	Use Belt Measure		
A/C	13A0925		
Fuego	80-85	GTS, TS	1.6L
			4 cyl.
Alt	11A1015		
A/C	13A0850		
PS	10A0650		
	10A0840	w/o A/C	
Fuego	80-85	GTX, TX	2.0L
			4 cyl.
Alt	11A1015		
A/C	13A0865		
PS	10A0775		
	10A0800	w/o A/C	
Camshaft	BT018		
Fuego	83-85	Turbo	1.6L
			4 cyl.
Alt	11A1015		
PS	10A0825		

RENAULT cont.				RENAULT cont.			
R10	67-81	1.1L		R21	86-	incl. Turbo	2.0, 2.2L 4 cyl.
Gen : Fan	11A0925			Camshaft	BT111	2.0L	
					BT705	2.0L Turbo	
					BT140	2.2L	
R15	71-76	1.6L	4 cyl.	R21 Savanna 86-92		2.0L	4 cyl.
Alt	10A0840	Fan = 10A0825				Eng. : F2R702	
WP	10A0740			Alt : PS	6PK1145		
R16	71-76	1.6L	4 cyl.	Camshaft	BT111		
Alt	10A0840	Fan = 10A0825		R25	84-92	2.0L	4 cyl.
WP	10A0740			Alt	11A1015		
R16	71-80	1.6L	4 cyl.	A/C	4PK880		
Alt	10A0825			Comp.	13A0875	may use	
	10A0850	may use		PS	11A0760		
WP	10A0725			Camshaft	BT111		
R17	71-76	1.6L	4 cyl.	ROLLS ROYCE			
Alt	10A0840			Carmargue 80-87	EFI	6.8L	8 cyl.
Fan	10A0825			Alt	Use Belt Measure		
WP	10A0740			A/C			
R18 Turbo	80-85	1.6L	4 cyl.	Phantom 78-90	EFI	6.8L	8 cyl.
		Eng. : A5L 717,		Alt	Use Belt Measure		
		Eng. : 807 27		Series III 73-		3.0L	6 cyl.
		S70,S271		Gen	13A1090		
Alt	10A1015			Alt	Use Belt Measure		
PS	10A0840			Silver Shadow 67-71			
R18 Turbo	83-85	1.6L	4 cyl.	Alt	11A0925		
		Eng. : A7L 752		Idler	11A0915		
Alt	10A1015			Silver Shadow 67-71			
PS	10A0825			Alt	11A0925		
R19	93-	1.4L	4 cyl.	PS	11A1180		
Alt : Comp.	3PK710			Idler	11A0915		
Alt	10A0690	w/o A/C		AP	11A0785		
PS	3PK780			Silver Shadow 72-81	V8	6.75L	8 cyl.
Camshaft	BT917			Alt : Fan	11A0865		
R20	77-83	2.0L	4 cyl.	A/C	11A1625		
Alt	11A1015			Idler : Fan	11A0890		
A/C	13A0865			AP	11A0700		
PS	11A0760			Silver Spirit 81-84			
	10A0825	w/o A/C		Alt : Fan	11A0865		
Camshaft	BT018			A/C	11A1625		
R21	86-	incl. Turbo	2.0, 2.2L 4 cyl.	Idler : Fan	11A0890		
Alt	11A1015						
A/C	4PK880						
PS	11A0760						

ROLLS ROYCE cont.					ROVER cont.					
Silver Spirit 81-84					827 Si	89-91	V6	2.7L	Eng. : C27A2	
AP	11A0700				Alt	3PK1080				
					PS	11A1080				
					Camshaft	BT129				
ROVER					FC Series 62-72 2.6L					
2.5L Diesel 61-				2.5L						
Gen	11A1055				Gen : Fan 13A1005					
Alt	13A1270									
A/C	13A1015									
2000, 2000TC	67-76			2.0L 4 Cyl.	Kimberly 71-73 2.2L Eng. : 22H					
Alt : Fan	11A0890				Alt 11A0825					
2200	75-76			2.2L	Land Rover 62-66 2.25L					
Alt	11A0900				Alt 11A1030					
PS	11A0800				PS 13A0750					
3.5L	68-72			3.5L 8 cyl.	Land Rover 73-82 Series 3					
Alt : Fan	11A1055				Gen 13A1090					
3500	69-71	V8			3.5L 8 cyl.	Land Rover 84-90 110 3.5L				
Alt : Fan	11A1090				Alt 11A0700					
PS	13A0900				PS 11A0955					
					BT882					
3500	74-83	S, SDI, SE		3.5L 8 cyl.	Land Rover 94-97 Diesel 4cyl 2.5L					
Alt : Fan	11A1130				A/C 4PK1325					
A/C	13A0750									
PS	13A0875				Landrover 91-92 V8 3.5L					
					Discovery					
3500	74-84	SDi V8		3.5L 8 cyl.	Alt 11A0675					
Alt	10A1130				PS 13A0990					
PS	13A0875				Idler 13A0990					
					WP 13A0990					
3500	84-85	SDi V8		3.5L 8 cyl.	Landrover 94-95 V8 3.9L					
Gen	13A0775				Alt: 7PK2255 Serpentine					
Alt	10A1130									
PS	13A0875				Quintet 83-84 1602cc 1.6L 4 cyl.					
					Alt 11A0955					
416i	86-88			1.6L 4 cyl. Eng. : D16A	A/C 13A1155					
Alt	3PK710				PS 11A0940					
A/C	13A0890									
PS	11A0900				Quintet 83-84 1.6L 4 cyl.					
Camshaft	BT130				Alt 11A0990					
					PS 11A0940					
825 Si	87-88	V6			2.5L Eng. : C25A2	Tasman 71-73 2.2L 4 cyl. Eng. : 22H				
Alt	3PK1080				Alt/ Fan 11A0825					
PS	11A1080									
Camshaft	BT129									

SAAB cont.					SEAT cont.				
900 i	86-91	16	2.0L	4 cyl.	Ibiza	95-	GTI SOHC	2.0L	4 cyl.
			Eng. : B202 I						
Alt	10A0975				Alt : Crank : WP	6PK890			
A/C	13A1170					11A0750			
PS	10A0825				Camshaft	BT912			
900i 16	90-93	16	2.1L	4 cyl.	Toledo	95-	SOHC	2.0L	4 cyl.
			Eng. : B212					Eng. : AGG	
Alt	10A0975				Alt	6PK1145			
A/C	13A1170				PS	11A0760			
PS	10A0825				Camshaft	BT912			
900 S	94-96		2.0L	4 cyl.	Toledo	95-	DOHC	2.0L	4 cyl.
			Eng. : B204 I					Eng. : ABF	
Alt	6PK2020				Alt : Crank :	6PK1155			
PS	6PK2625				Comp : Idler				
9000	89-93		2.0L	4 cyl.	Alt : Crank : WP	6PK890	w/o AC		
			Eng. : B202		PS : Crank : WP	11A0760			
Alt	5PK1610				Camshaft	BT133			
A/C	13A1270								
9000	90-92		2.3L	4 cyl.	SKODA				
					120L	92-93		1.2L	4 cyl.
Alt	6PK2255	Serpentine			Alt : WP	11A0990			
Alt	5PK1610	w/o AC			S100 : S105	70-79		1.0, 1.1L	4 cyl.
9000 16	84-90	Turbo	2.0L	4 cyl.	S110 : S120				
			Eng. : B202		Gen	11A0925			
Alt	5PK1610				Alt : Fan	11A1005			
A/C	13A1270				S100 : S105	86-90		1.2 : 1.4L	4 cyl.
9000	93-95	Turbo	2.3L	4 cyl.	S110 : S120				
					Alt : Fan	11A1005			
Alt	6PK2255	Serpentine			SUBARU				
9000	95-	V6 DOHC	3.0L	6 cyl.	360	1969			
					Alt	13A0735			
Alt	6PK2225				Brumby	80-81		1.6L	4 cyl.
SEAT					Alt : WP	11A0865			
Cordoba	95-	SOHC	1.8L	4 cyl.		11A0890	w/o AC		
Alt : Crank : WP	6PK890				A/C : Fan : Idler	13A1255			
PS	11A0760				Camshaft	BT115			
	BT912					BT116			
Cordoba	95-98		2.0L	4 cyl.	Brumby	81-82		1.8L	4 cyl.
					Alt : WP	11A0900			
	BT912				A/C	13A1345	Hitachi		
Ibiza	95-	CLX SOHC	1.4L	4 cyl.		13A1285	Sankyo		
Alt : Comp.	6PK1155				PS : Idler	13A1255			
Alt : PS	6PK1105	w/o AC			Camshaft	BT115			
						BT116			

SUBARU cont.				SUBARU cont.			
Brumby	82-83	1.8L	4 cyl.	DL	77-78	1.6L	4 cyl.
Alt : WP	11A0900			WP	11A0865	may use	
A/C	13A1345						
	13A1370	may use					
PS : Idler	13A1255						
Camshaft	BT115						
	BT116						
Brumby	85-88	1.8L	4 cyl.	DL Series	78-79	1.6L	4 cyl.
Alt : Comp :	13A1150			Alt : Comp : Fan	11A0865		
PS : Fan				Alt	11A0915	may use	
Alt : Comp	13A0950	w/o PS		Alt : WP	11A0915	w/o A/C	
Alt : Comp : Fan	13A1105	w/o PS			11A0850	w/A/C	
Alt : WP	13A0915	w/o AC & PS		A/C	13A1245		
A/C	13A0990			WP	11A1080	may use	
Camshaft	BT115						
	BT116			DL Series	80-	1.6L	4 cyl.
						Eng. : EA71	
				Alt : WP	11A0890	Excl. 4WD	
					11A0865	4WD	
				Alt : w/o A/C	11A0890	4WD	
				A/C	13A1285	Excl. 4WD	
					13A1270	4WD	
Brumby	89-92	1.8L	4 cyl.	DLA series	75-76	1.4L	4 cyl.
Alt : Comp : PS : WP	13A1145			Alt : WP : AP	11A0980		
Alt : WP : Idler :	13A1105	w/o PS		Alt : WP	11A0890	w/o AP	
PS : Comp : Idler	13A0990						
DL	72-76	1.4L	4 cyl.	DLA series	1969	1.6L	4 cyl.
		Eng. : EA63		Alt	13A0735		
Alt : WP : AP	11A0980			DLA series	1972	1.6L	4 cyl.
Alt : WP	11A0890	w/o A/C		Alt	11A0925		
Idler : Fan	11A0760			DLA series	76-77	1.6L	4 cyl.
DL	73-74	1.4L	4 cyl.	Alt : Comp.	11A0925		
Alt	11A0890			Alt : WP : Fan	11A0940	w/o A/C	
DL	75-76	1.4L	4 cyl.	A/C	11A0915		
Alt : WP : AP	11A0980			WP : Comp.	11A1080		
Alt : WP	11A0890	w/o AP		DLA series	77-78	1.6L	4 cyl.
DL	75-76	1.6L	4 cyl.	Alt	11A0775		
Alt : Comp.	11A0990				11A0915	may use	
Alt : WP	11A0915	w/o A/C		WP	11A0955		
Idler	11A0785				11A1080	may use	
DL	76-77	1.6L	4 cyl.	DLA series	78-79	1.6L	4 cyl.
Alt : Comp : Fan	11A0925			Alt : Comp : Fan	13A1245		
Alt	11A1080	may use		Alt	11A0915	may use	
A/C	11A0915			Alt : WP	11A0915	w/o A/C	
DL	77-78	1.6L	4 cyl.	WP	11A0865		
Alt	11A0775			DLA series	80-85	1.6L	4 cyl.
Alt	11A0915	may use				Eng. : EA71	
WP	11A0955			Alt : WP	11A0865		
				Alt	11A0890	w/o A/C	

SUBARU cont.				SUBARU cont.			
DLA series	80-85	1.6L	4 cyl.	Legacy	89-94	1.8L	4 cyl.
		Eng. : EA71				Eng. : EJ18	
A/C	13A1270				BT172		
DLA series	81-82	1.6L	4 cyl.	Legacy	89-94	SOHC	2.0L
							4 cyl.
Alt : WP	11A0900				BT172		Eng. : EJ20
A/C	13A1345	Hitachi					
	13A1285	Sankyo		Legacy	89-94	SOHC	2.2L
PS : Idler	13A1255						4 cyl.
					BT172		Eng. : EJ22
DLA series	82-83	1.6L	4 cyl.	Leone / L Series	81-94	4 Cyl	1.8L
							4 cyl.
Alt : WP	11A0900				BT300	Right Side	Eng. : EA82
A/C : Idler	13A1345			Leone / L Series	89-94	SOHC	1.8L
A/C	13A1370	may use				Inc. Turbo	4 cyl.
PS : Idler	13A1255				BT172		Eng. : EJ18
DLA series	84-88	1.6L	4 cyl.	Leone / L Series	89-94	SOHC	2.0L
						Inc Turbo	4 cyl.
Alt : Comp :					BT172		Eng. : EJ18
PS : Fan	13A1150			Leone / L Series	89-94	SOHC	2.0L
Alt	13A0980	w/o A/C				Inc Turbo	4 cyl.
	13A0925	w/o PS			BT172		Eng. : EJ18
A/C	13A0990			FF1	1972		
DLA series	89-92	1.6L	4 cyl.	Alt	11A0925		
				GL	78-79	1.6L	4 cyl.
Alt : Comp :				Alt	11A0775		
PS : WP	13A1145				11A0915	May Use	
Alt : WP : Idler	13A1105	w/o PS		Idler	13A1245		
PS : Comp : Idler	13A0990			WP	11A0955		
DLA series	97-	1.6L	4 cyl.		11A1080	May Use	
				Imprezza	93-95	1.6, 1.8L	4 cyl.
Alt	Use Belt Measure					Eng. : EJ16, EJ18	
Domingo	83-91	KJ5 : KJ6 : KJ8	1.0 : 1.8L	Alt : PS : Crank	5PK875		
			Eng. : EF10	A/C Comp Crank			
			Eng. : EF12	Idler	4PK890		
	BT070	1.0L		PS	5PK865		
	BT178	1.8L		Imprezza	90-93	SOHC : DOHC	2.0L
Fiori	82-90	665cc	2 Cyl.				4 cyl.
		Eng. : EK42			Alt	5PK875	
	BT070				A/C	4PK890	
Fiori	89-92	758cc	4 Cyl.		PS	5PK865	
		Eng. : EN08		Imprezza 16v	93-01	SOHC : DOHC	2.0L
	BT963	107 Tooth Belt				Turbo	4 cyl.
	BT962	108 Tooth Belt				Eng. : EJ20E	
Justy	84-95	1.0L	3 Cyl.	Alt	5PK875		
		Eng. : EF10		A/C	4PK890		
	BT070			PS	5PK865		
				Camshaft	BT172	SOHC	
					BT856	DOHC	

SUBARU cont.				SUZUKI cont.				
Liberty	91-94	Turbo	2.0L Eng. : EJ20	4 cyl.	Balino	95-	1.6L Eng. : G16B	4 cyl.
Alt	5PK875				AC	4PK840	w/o PS	
A/C	4PK890				PS	4PK900	w/o A/C	
PS	4PK890				Camshaft	BT212		
Camshaft	BT856							
Sherpra	89-92	2 Cyl	665cc Eng. : EK42		Balino	95-	1.8L Eng. : G18B	4 cyl.
	BT070				Alt	Use Belt Measure		
SVX	89-93		2.2L Eng. : EJ22	4 cyl.	Cino	94-95	1.3L	4 cyl.
Alt	5PK890				Alt : WP	3PK815		
A/C	4PK875				Grand Vitara 99-	SOHC	1.6L Eng. : G16B	4 cyl.
PS	4PK890				Camshaft	BT095		
Camshaft	BT172				Hatch	80-84	0.5L	
SVX	92-95		3.3L Eng. : EG33	6 cyl.	Alt	11A0825		
Alt	5PK875				Camshaft	BT870		
A/C	4PK845				Hatch	80	0.8L	
	BT209				Alt	11A0840		
SVX	94-98		2.2L Eng. : EJ22	4 cyl.	Camshaft	BT070		
Alt	5PK875				Hatch	80-84	0.8L	
A/C	4PK890				Alt	11A0825		
PS	5PK865				Jimny	82-85	4 Cyl	1.0L Eng. : F10A
Camshaft	BT172					BT070		
Sherpa	84-85	KM3			L60 Series	1976	2.0L	
Alt	11A0675				Alt	11A0610		
Vortex	85-88		1.8L Eng. : EA82	4 cyl.	LJ50 4WD	75-81	0.5L Eng. : LJ50	
Alt	4PK1120	Serpentine			Alt : Fan	11A0785		
	4PK960	w/o AC : Serpentine			LJ80 / Stockman	76-81	0.8L Eng. : F8A	
Camshaft	BT115/				Alt : Fan	11A0785		
SUZUKI					Mighty Boy	85-88	0.5L Eng. : F5A	
Alto	80-91		0.5 : 0.8L Eng. : F5A Eng. : F5B		Alt : Fan	11A0825		
Alt : WP	11A0840				Camshaft	BT885		
Camshaft	BT855	0.5L			Sierra	81-88	1.0L	
	BT070	0.8L			Alt	11A0760		
Timing	BT820	0.5L : may use			A/C	13A0760		
Alto	94-		1.0L Eng. : G10B		Camshaft	BT070		
Alt	4PK815							
Balino	95-		1.6L Eng. : G16B	4 cyl.				
Alt	4PK815							
A/C	4PK1000			cont. ...				

SUZUKI cont.				SUZUKI cont.			
Sierra	85-91	1.3L	4 cyl.	Swift	85-88	SA	1.0L Eng. : G10
Alt : Fan	11A0775	1985 - 1990		A/C	11A0850		
	11A0840	1990 - 1991		Camshaft	BT095		
A/C	11A0785	1990 - 1991					
Camshaft	BT095	1985 - 1990					
SJ410 / SK410	81-85		Eng. : F10A	Swift	85-88	SA	1.3L 4 cyl. Eng. : G13A
Alt : Fan	11A0775			Alt : WP	11A0840		
Camshaft	BT028			A/C	11A0850		
				Camshaft	BT095		
ST10	76-78		0.4L	Swift	86-88	SA DOHC	1.3L 4 cyl. Eng. : G13B
Alt : Fan	11A0750			Alt	4PK815		
Camshaft	BT028			Camshaft	BT891		
ST10	76-78	3 Cyl.		Swift	89-93	SF	1.0L Eng. : G10
Alt	11A0815			Alt	3PK825		
				A/C	4PK800		
				Camshaft	BT166		
ST20	76-78	3 Cyl		Swift	90-95	SF	1.3L 4 cyl. Eng. : G13B
Alt	11A0815			Alt	3PK825		
Camshaft	BT820			A/C	4PK800		
				Camshaft	BT095		
ST80	78-85		0.8L	Swift	89-95	SF DOHC	1.3L 4 cyl.
Alt : Fan	11A0840			Alt	4PK800		
Alt	11A0785	May Use		A/C	4PK750		
Camshaft	BT820			Camshaft	BT171		
ST90	79-85		0.8L	Swift	89-99	SF	1.6L 4 cyl. Eng. : G16B
Alt : Fan	11A0785			Alt : WP	4PK815		
Alt	11A0785	May Use		A/C : Idler	4PK750		
				PS	4PK845		
				Camshaft	BT212	EFI	
				Timing may use	BT164	Carb.	
ST90V	81-85		1.0L Eng. : F10A	Vitara	88-92		1.6L 4 cyl. Eng. : G16A
Alt : Fan	11A0775			Alt : Fan	4PK800		
Camshaft	BT028			A/C	4PK930		
				Comp	4PK815	w/o PS	
				PS	4PK815	w/o A/C	
				Camshaft	BT164		
Super Carry Van	90-91		1.0L	Vitara	93-95	16v	1.6L 4 cyl. Eng. : G16B
Alt : Fan	11A0775			Alt : WP	4PK800		
Camshaft	BT070			PS	4PK810		
				Camshaft	BT212		
Swift	81-84		1.0L				
Alt	11A0840						
Swift	81-84		1.3L				
Alt	11A0840						
Swift	85-88	SA	1.0L Eng. : G10				
Alt : WP	11A0840						

SUZUKI cont.					TOYOTA - 4 cyl. cont.				
Vitara	95-	V6	2.0L	4 cyl.	Blizzard	82-84	LD10L		4 cyl.
			Eng. : H20A				Diesel		Eng. : LD10RV
Alt : Crank : WP 4PK935					Alt 11A0990				
PS : Crank : Idler 4PK1020					A/C 13A1370				
					Camshaft BT079				
X90	96-98	SOHC 16v	1.6L	4 cyl.	Blizzard	84-88	Diesel	2.4L	4 cyl.
Alt 4PK800					Eng. : 2L				
					Camshaft BT084				
TD2000 Sports	91-94		2.0L	4 cyl.	Camry	87-89	SV20	1.8L	4 cyl.
Eng. : CA20					Eng. : 1S				
Alt : WP 11A0900					Alt : Fan 5PK990 w/o A/C				
Camshaft BT078					Alt : Comp 5PK1100				
					Camshaft BT087				
TOYOTA - 4 cyl.					Camry				
2000	68-75		2.0L	4 cyl.	83-87	SV11	2.0L	4 cyl.	
Alt 11A1090					Eng. : 2SE				
					Alt : Fan 5PK990 w/o A/C				
					Alt : Comp 5PK1100				
4 Runner	84-85	YN60	2.0L	4 cyl.	PS 3PK760				
Eng. : 3Y-C					Camshaft BT087				
Alt 13A0890									
Camshaft BT084									
4 Runner	86-90	YN63	2.2L	4 cyl.	Camry	87-93	SV21 : SV22	2.0L	4 cyl.
Eng. : 4Y-EC					DOHC				
Eng. : 3S-FC					Eng. : 3S-FE				
Eng. : 3S-FE					Alt 5PK990 w/o A/C : SV21				
Alt 4PK830 86-88					Alt 5PK1100 w/A/C				
13A1055 89-90					PS 3PK760				
PS 4PK855 86-88					Camshaft BT199				
Camshaft BT079 86-88									
BT835 89-90									
4 Runner	89-90	YN130	2.2L	4 cyl.	Camry	93-96	SDV10R	2.2L	4 cyl.
Eng. : 4Y-E					Eng. : 5S-FE				
Alt 4PK815					Alt : A/C 5PK1100				
PS 4PK860					Alt : 5PK995 w/o A/C				
13A1065 may use					PS 3PK760				
Camshaft BT835					Camshaft BT199				
4 Runner	84-88	LN60, LN61	2.4L	4 cyl.	Camry	93-on	SV22 DOHC	2.2L	4 cyl.
Diesel					Eng. : 5S-FE				
Eng. : 2L					Alt : Comp 5PK1100				
Alt 11A0890					Alt 5PK990 w/o AC				
PS 13A0865					PS 3PK760				
Camshaft BT084					Camshaft BT199				
4 Runner	89-95	RN130	2.4L	4 cyl.	Carina	82-85	AA60	1.5L	4 cyl.
Eng. : 22R					Eng. : 3A-U				
Alt 13A1055					BT070				
PS 5PK825									
Camshaft BT835									
4 Runner	89-95	LN130	2.8L	4 cyl.	Carina	88-92	AT150 : AT151	1.5L	4 cyl.
Diesel					AT175				
Eng. : 3L					Eng. : 3A-LU				
Eng. : FHE					HA-FE : FHE				
Alt 13A1055					BT070 AT150, AT151 : 3A-LU eng.				
PS 13A0825					BT239 AT175 : 1988 - 1992				
Camshaft BT835									
					Carina	83-86	AA63	1.6L	4 cyl.
					Eng. : 4A-GEU				
					BT176				

TOYOTA - 4 cyl. cont.					TOYOTA - 4 cyl. cont.				
Carina	89-90	AT151	1.6L	4 cyl.	Celica	83-84	SA63	2.0L	4 cyl.
			Eng. : 4A-ELU					Eng. : 2SC	
	BT070				Alt	3PK1150			
					A/C	4PK815			
Carina	88-92	AT171	1.6L	4 cyl.	PS	3PK765			
			HA-FE : FHE		Camshaft	BT087			
	BT239								
Carina	81-86	SA60	1.8L	4 cyl.	Celica	86-89	ST162	2.0L	4 cyl.
			Eng. : ISU-G				DOHC	Eng. : 3S-FE	
	BT087				Alt	5PK1010	w/o A/C		
					A/C	5PK1100			
					PS	3PK760			
Carina	81-88	ST150 : ST160	1.8L	4 cyl.	Celica	90-92	ST184R	2.2L	4 cyl.
			Eng. : IS-ELU					Eng. : 5S-FE	
			Eng. : IS-ILU		Alt	5PK990	w/o A/C		
	BT087				A/C	5PK1100			
Carina	88-92	ST170	1.8L	4 cyl.	PS	3PK760			
			Eng. : 4S-FE		Camshaft	BT199			
			Eng. : 4S-F1						
	BT199				Celica	94-	ST204 : ST205R	2.2L	4 cyl.
Carina	87-90	CT176 Diesel	2.0L	4 cyl.				Eng. : 5S-FE	
			Eng. : 2C-D					Eng. : 3SGTE	
	BT098				Alt : Comp	5PK1100	5S-FE eng. : ST204		
						5PK1120	3SGTE eng. : ST205R		
Carina	85-89	ST162	2.0L	4 cyl.	PS	3PK760			
			Eng. : 3S-FE		Camshaft	BT199	5S-FE eng. :		
			Eng. : 3S-GELU			BT125	3SGTE eng. : ST205R		
	BT199	3S-FE eng.			Celica	84-85	RA65	2.4L	4 cyl.
	BT125	3S-GELU eng.						Eng. : 22RE	
Celica	72-75	TA22	1.6L	4 cyl.	Alt	11A0875			
			Eng. : 2T		A/C	13A0890			
Alt	11A0865				PS	13A1130			
A/C	13A0940								
Comp	13A0965	may use			Chaser	83-89	SOHC	2.0L	4 cyl.
Celica	70-77	RA23 : RA28	2.0L	4 cyl.				Eng. : 1G-EU	
			Eng. : 18R, 18RC		Camshaft	BT827			
Alt	11A0850				Chaser	83-91	SOHC	2.0L	4 cyl.
A/C	13A1180							Eng. : IG-GEU	
AP	11A0785							Eng. : GTE	
Celica	77-81	RA40	2.0L	4 cyl.				Eng. : GZ	
			Eng. : 18RC		Camshaft	BT865			
Alt : Comp	13A1205				Chaser	83-86	Turbo Diesel	2.4L	4 cyl.
Alt	11A0850	77-78						Eng. : 2L-T	
A/C	13A1230				Camshaft	BT084			
AP	11A0785				Corolla	67-74		1.1L	4 cyl.
Celica	81-85	RA60	2.0L	4 cyl.				Eng. : K	
			Eng. : 21RC		Alt	13A0815			
Alt	11A0890				Corolla	73-79		1.2L	4 cyl.
A/C	13A1120							Eng. : 3K	
PS	13A1155				Alt	11A0840			
AP	13A0825				A/C	13A0990			
					PS	13A1040			

TOYOTA - 4 cyl. cont.				
Corolla Van	81-84	KE70	1.3L	4 cyl.
			Eng. : 4KC	
Alt	11A0890			
A/C	13A0980			
Comp	13A0950	1984		
Corona Avante	83-87	RT142 : ST141	2.0L	4 cyl.
			Eng. : 2SC	
Alt	3PK1150			
A/C	4PK815			
PS	3PK760			
AP	3PK635			
Camshaft	BT087			
Corona	69-72	MX10 : MX12	1.9L	4 cyl.
			Eng. : 8R	
Alt	11A0850	MX10		
	11A0865	MX12		
Corona	79-83	RT133 : XT130	1.9L	4 cyl.
			Eng. : 1XN	
Alt	11A0840			
A/C	11A0990			
Comp	13A1065	may use		
Corona	72-74	MX10 : MX22	2.0L	4 cyl.
			Eng. : 18R : 18RC	
Alt	13A0925			
A/C	13A0925			
PS	13A1270			
Corona	84-87	RT142 : ST141	2.4L	4 cyl.
			Eng. : 22RE	
Alt	11A0875			
A/C	13A0890	RT142 : 1985 - 1987		
PS	13A1130	RT142 : 1985 - 1987		
Cressida	77-81	MX32 : MX36	2.6L	4 cyl.
Alt	13A0990			
	11A0900	may use		
A/C	13A0900			
PS	13A1395			
Cresta	83-88	SX60 : SX70	1.8L	4 cyl.
			Eng. : ISU	
	BT087			
Cresta	82-88	LX60, LX65, LX70 Diesel	2.2 : 2.4L	4 cyl.
			Eng. : L, 2L	
	BT084			
Crown	65-71	MS55	2.3L	4 cyl.
			Eng. : 2M	
Alt	13A0940			
	13A0925	may use		

TOYOTA - 4 cyl. cont.				
Crown	71-74	MS65	2.6L	4 cyl.
			Eng. : 4M	
Alt	13A0925			
PS	13A1270			
Crown	75-77	MS85	2.6L	4 cyl.
			Eng. : 4ME	
Alt	13A0940			
	13A0900	may use		
A/C	13A0980	to 10.96		
	13A0965			
PS	13A1270	to 10.96		
	13A1395			
Crown	78-	MS85 : MS 111	2.6L	4 cyl.
			Eng. : 4ME	
Alt	11A0900	78-79 : MS 85		
	11A0925	80- MS 111		
A/C	13A0965	78-79 MS 85		
	13A0955	80- MS 111		
PS	13A1170	78-79 MS 85		
	13A1395	80- MS 111		
Cynos	91-95		1.5L	4 cyl.
			Eng. : 5E-FE	
Camshaft	BT208			
Dyna	85-95	Diesel	2.4L	4 cyl.
			Eng. : 2L	
Camshaft	BT084	85-88		
Camshaft	BT835	88-95		
Hi-ace	74-83	RH11 : RH20	1.6L	4 cyl.
			Eng. : 12R	
Alt	11A0890			
A/C	13A1015			
Hi-ace	84-86	RH30	1.6L	4 cyl.
			Eng. : 12R	
Alt	11A0850			
A/C	13A1205			
AP	11A0800			
Hi-ace	83-89	YN40 : YN50 YH50 : YH71	1.8L	4 cyl.
			Eng. : 2Y, 2YC	
Alt	4PK815			
A/C	13A0955			
PS	13A1040			
Camshaft	BT084	YH50 : YN50		
Hi-ace	82-89	RH32 : YH50 : YH71	2.0L	4 cyl.
			Eng. : 3Y-C	
Alt	5PK865			
A/C	13A0955			
PS	13A1065			
Camshaft	BT084			

TOYOTA - 4 cyl. cont.					TOYOTA - 4 cyl. cont.				
Hi-ace	77-86	LH Diesel	2.2L	4 cyl.	Hi-lux	87-88	2.2L	4 cyl.	
			Eng. : L				Eng. : 4Y		
Alt	13A0990					13A1065	may use		
A/C	13A1370								
Hi-ace	86-89	YH53 : YH63 : YH73	2.2L	4 cyl.	Hi-lux	80-88	Diesel	2.2L	4 cyl.
			Eng. : 4Y					Eng. : L	
Alt	4PK815				Alt	13A1005			
A/C	13A1030								
Camshaft	BT084	YH73			Hi-lux	80-88	Diesel	2.2L	4 cyl.
								Eng. : L	
					PS	13A0990	may use		
Hi-ace	84-89	LH51 : 61 : 71 Diesel	2.4L	4 cyl.	Hi-lux	84-92	2.4L	4 cyl.	
			Eng. : 2L				Eng. : 22R		
Alt	11A0890				Alt	11A0865			
A/C	13A1345				A/C	13A0865			
PS	13A0840				PS	13A1145			
Camshaft	BT079								
Hi-ace	89-92	RZH 103R RZH 113R	2.4L	4 cyl.	Hi-lux	83-92	Diesel	2.4L	4 cyl.
			Eng. : 22R					Eng. : 2L	
Alt	5PK865				Alt.	5PK865			
A/C	13A1040					13A1040	may use		
					PS	13A0865			
Hi-ace	89-92	LH113R : 125R Diesel	2.8L	4 cyl.	Camshaft	BT084			
			Eng. : 3L						
Alt	13A1040				Hi-lux	89-93	Diesel	2.8L	4 cyl.
Camshaft	BT835							Eng. : 3L	
					Alt	13A1040			
Hi-lux	78-83		1.6L	4 cyl.	PS	13A0840			
			Eng. : 12R		Camshaft	BT835			
Alt	13A0890								
A/C	13A1255				Landcruiser	74-90	BJ 42, 60, 70, BJ 73, 74	3.0 : 3.4L	4 cyl.
Comp	13A1370	may use						Eng. : B, 3B	
AP	11A0760				Alt	15A1180	3.0L		
Camshaft	BT084					15A1205	3.4L		
					A/C	13A1040	3.0L		
Hi-lux	68-72		1.9L	4 cyl.		13A1065	3.4L		
			Eng. : 3RC		PS	15A1500	3.4L		
Alt	11A0825								
A/C	13A0940				Landcruiser	85-90	FJ70	2.4L	4 cyl.
								Eng. : 22R	
Hi-lux	72-74		2.0L	4 cyl.	Alt	11A0890			
			Eng. : 18RC		PS	13A1105			
Alt	11A0850								
A/C	13A1205				Landcruiser	90-91	HZJ 70 : 73 PJZ 70 Diesel	3.4L	4 cyl.
AP	11A0785						3B		
					Alt	15A1205			
Hi-lux	78-83		2.0L	4 cyl.	A/C	13A1065			
			Eng. : 18RC		PS	15A1500			
Alt	11A0850								
A/C	13A1205				Landcruiser	85-91	RJ70 : U70	2.4L	4 cyl.
AP	11A0785						Diesel	Eng. : 2LT	
					Alt	11A0980			
Hi-lux	87-88		2.2L	4 cyl.	PS	13A1105			
			Eng. : 4Y		Camshaft	BT835			
Alt	4PK815								
A/C	13A0890								
PS	4PK860			cont. ...					

TOYOTA - 6 cyl. cont.					TOYOTA - 6 cyl. cont.				
Landcruiser	96-on	RZJ95R	2.7L	4 cyl.	Rav 4	94-	SXA	2.0L	4 cyl.
Prado		16V DOHC	Eng. : 3R-FE				DOHC 16v	Eng. : 3SFE	
PS	4PK1120							Eng. : 3SFE.GE	
A/C	4PK870				Alt	5PK990	w/o A/C		
					Alt : Comp	5PK1110			
Liteace	83-85	KM20	1.3L	4 cyl.	PS	3PK760			
			Eng. : 4KC		Camshaft	BT199			
Alt.	11A0865								
	11A0850	may use			Spacia	93-98	YR22.2L	2.2L	4 cyl.
A/C	13A0965							Eng. : 4YEC	
PS	11A0875				Alt	5PK825			
Liteace	86-92	KM36	1.5L	4 cyl.	Sprinter	83-85	AE86	1.6L	4 cyl.
			Eng. : 5K					Eng. : 4A	
Alt	11A0875				Alt	11A0990			
	13A0940	may use			A/C	11A1015			
					Camshaft	BT176			
						BT176			
Liteace	83-92	CM20 : CM35	1.8L	4 cyl.	Sprinter	94-95	AE102R	1.8L	4 cyl.
		Diesel	Eng. : 1C					Eng. : 7A-FE	
Alt	5PK900				Alt	5PK975			
Camshaft	BT098				A/C	4PK860			
					WP	3PK635			
					Camshaft	BT235			
Liteace	84-92	YM20 : YM21:	1.8L	4 cyl.	Starlet	96-	IV (P9)	1.3L	4 cyl.
		YM35	Eng. : 2Y, 2YC						
Alt	4PK830	1984 - 1986 : YM20			Alt	4PK830			
	5PK820	1986 - 1992 : YM21, YM35			PS	4PK910			
					Camshaft	BT900			
Liteace	86-92	CM36 Diesel	2.0L	4 cyl.					
			Eng. : 2C		Tarago	83-89	CR20 : CR21	2.0L	4 cyl.
Alt	5PK820						Diesel	Eng. : 2C	
	13A1005	may use			Alt	5PK820			
Camshaft	BT098				Camshaft	BT098	177 tooth belt		
						BT079	127 tooth belt : CR21 - 1988 - 1989		
Liteace	86-88	YM40 : YM41	2.0L	4 cyl.	Tarago	83-90	YR20 : YR21	1.8 : 2.0L	4 cyl.
			Eng. : 3Y-C					Eng. : 2Y : 3Y	
Alt	4PK830				Alt	4PK830	4 rib		
A/C	13A0890					5PK825	5 rib		
PS	13A1040				A/C	13A0915			
					PS	13A1055			
MR2	87-90	AW11 DOHC	1.6L	4 cyl.	Tarago	86-90	YR22: YR23	2.2L	4 cyl.
			Eng. : 4AGEL					Eng. : 4Y	
Alt	5PK825				Alt	4PK830	4 rib		
A/C	4PK790					5PK825	5 rib		
Camshaft	BT176				A/C	13A0915			
					PS	13A1055			
MR2	90-95	SW20	2.0L	4 cyl.	Tarago	90-95	TCR10 : TCR11	2.4L	4 cyl.
			Eng. : 3SGE				TCR20 : TCR21	Eng. : 2TZ-FE	
Alt	4PK830				Alt	6PK820			
	4PK815	w/o PS			A/C	4PK725			
A/C	4PK875								
Camshaft	BT125								
Paseo	91-93	EL44R	1.5L	4 cyl.					
			Eng. : 5EFE						
Alt	4PK815								
A/C	4PK1095								
Camshaft	BT208								
PS	4PK930	w/o A/C							

TOYOTA - 6 cyl. cont.					TOYOTA - 6 cyl. cont.				
Lexcen	89-95	V6 EFI	3.8L	6 cyl.	Landcruiser	75-84	FJ55	4.2L	6 cyl.
Multi-Acc	6PK1650	w/o A/C						Eng. : 2F	
	6PK2370	w/A/C			PS	15A1385	83-84		
					AP	15A1105	75-82		
						11A1105	75-82	may use	
						15A1395	83-84		
Landcruiser	61-67				Landcruiser	81-90	HJ60 : HJ61	4.2L	6 cyl.
Alt	13A1105						Diesel	Eng. : 2F	
AP	11A1105				Alt	15A1055			
						15A1085	may use		
Landcruiser	68-75	FJ40 : FJ55	3.9L	6 cyl.	A/C	13A1155			
			Eng. : F		PS	15A0870			
Alt	15A1055				Landcruiser	90-98	HJ75 : HZJ75	4.2L	6 cyl.
AP	11A1255						HZJ80 Diesel	Eng. : 1HZ	
	11A1105	may use			Alt	11A1005			
					A/C	13A1270			
Landcruiser	85-90	FJ60 : FJ62 : FJ70	4.0L	6 cyl.	Camshaft	BT859			
			Eng. : 3F		Landcruiser	92-02	FJ75 : FZJ80 : FZJ105	4.5L	6 cyl.
Alt	15A1335						DOHC 24v	Eng. : 1FZFE	
PS	15A1030				Alt	11A1130			
					A/C	13A0925			
Landcruiser	85-92	FJ75	4.0L	6 cyl.	PS	11A1130			
			Eng. : 3F		Land Cruiser	96-01	VZJ95	3.4L	6 cyl.
Alt	15A1335						Prado	Eng. : 5VZ-FE	
A/C	13A1180				Alt/WP	4PK1050			
PS	15A1030				A/C	4PK870			
					PS	4PK1065			
Landcruiser	75-84	FJ40	4.2L	6 cyl.	Land Cruiser	98-	UZI100R	4.7L	
			Eng. : 2F				QOHC 32v	Eng. : 2UZ-FE	
Alt	15A1270	75-82			Multi-Acc	6PK2240			
	15A1080	83-84			Soarer	81-91		2.0L	6 cyl.
A/C	13A1270	75-84						Eng. : 1GEU	
PS	15A1590	75.82						Eng. : 1G-GEU	
	15A1385	83-84						Eng. : 1G-GTEU	
AP	15A1105	75-82				BT827	1GEU		
	15A1395	83-84				BT865	1G-GEU, 1G-GTEU		
					Supra	83-85	MA61	2.8L	6 cyl.
Landcruiser	75-84	FJ45	4.2L	6 cyl.				Eng. : 5ME	
			Eng. : F		Alt	7PK920			
Alt	15A1055				A/C	13A0990			
AP	11A1255				PS	13A1195			
	11A1105	may use			Camshaft	BT101			
					Supra	86-90	MA70 Turbo	3.0L	6 cyl.
Landcruiser	75-84	FJ45	4.2L	6 cyl.				Eng. : 7MGE	
			Eng. : 2F		Alt	5PK1300			
Alt	15A1055				A/C	4PK925			
A/C	13A1255				PS	4PK865	w/o Turbo		
PS	15A1590	may use				4PK845			
	15A1355	may use			Camshaft	BT126			
AP	15A1105								
	11A1105	may use							
Landcruiser	75-84	FJ55	4.2L	6 cyl.					
			Eng. : 2F						
Alt	15A1270	75-82							
	15A1080	83-84							
A/C	13A1270	75-84							
PS	15A1590	75-82							

cont. ...

TRIUMPH				VOLKSWAGEN cont.			
2.5L	67-70	PI 2000	2.5L	Beetle	1.98-	2.0L	4 cyl. Eng. : AEG, AQY
Alt	11A1090			Camshaft	BT296		
PS	11A0815						
Dolomite	76-78			Bora	9.98-	1.6L	4 cyl. Eng. : AEH, AKL Eng. : APF
Alt	11A0725			Alt.	6PK1190 w/ A/C		
					6PK1125 w/o A/C		
				Camshaft	BT296		
GT6	67-73		2.0L	Bora	98-	1.8L	4 cyl. Eng. : AGN
Gen	10A1130			Camshaft	BT296		
Alt	11A1155						
Stag	71-78	V8	3.0L	6 cyl.			
Alt	11A0710						
PS	11A1105						
TR250	67-70			Bora	98-	2.0L	4 cyl. Eng. : APK, AQY
Alt	11A1090			Alt.	6PK1190 w/A/C		
					6PK1125 w/o A/C		
				Camshaft	BT296		
TR5, TR6	68-76		2.5L	Caravelle	80-83	2.0L	4 cyl.
Alt	Use Belt Measure			Alt	11A1180		
TR6	71-76			Commercial	61-74	1.5, 1.6L	4 cyl.
Alt	11A1090	71		Kombi			
	13A1130	72-74		Gen	10A0925 1.5L - 1961 - 1968		
Alt	13A1150	75-76			11A0925 1.6L - 1968 - 1974		
WP	11A0750	75-76		Commercial	73-80	1.7, 1.8L	4 cyl.
				Kombi			
				Alt	11A0965		
VOLKSWAGEN				Commercial	73-80	2.0L	4 cyl.
Beetle,	67-75			Kombi			
Karman Ghia				Alt	11A0965		
Alt	10A0900			Golf	75-77	1.1L	4 cyl. Eng. : FA, GG
Beetle	99-		1.6L				
			Eng. : AWH	Alt	10A0700		
	BT296			Camshaft	BT030		
Beetle	11.98-		1.8L	Golf	84-94	1.5L	4 cyl.
			Eng. : APH				
Alt	6PK1190 w/ A/C				BT017		
	6PK1125 w/o A/C			Golf	80-82	L	1.6L
Camshaft	BT306						4 cyl.
Beetle	1.98-	TDI	1.9L	Alt	10A0825		
			Eng. : ALH	Camshaft	BT017		
Alt	6PK1660 w/ A/C			Golf	79-83	1.6L	4 cyl.
	6PK900 w/o A/C			Cabriolet		Eng. : EG, EM	
Camshaft	BT9450	141 teeth		Alt	10A0940		
Beetle	1.98-		2.0L	A/C	13A1030		
			Eng. : AEG, AQY		BT017		
Alt	6PK1190 w/ A/C						
	6PK1125 w/o A/C						

VOLKSWAGEN cont.				VOLKSWAGEN cont.				
Golf Cabriolet	83-92	1.8L	4 cyl.	Golf II	90-91	Rallye	1.8L	4 cyl.
		EX, JH, KT, DX					Eng. : PG	
Alt	10A0950			Alt	11A0865			
A/C	13A0955			A/C	10A0740			
PS	10A0740			Camshaft	BT017			
Golf Cabriolet	89-93		1.8L	Golf III	7.95-12.97		1.6L	4 cyl.
			Eng. : 2H				Eng. : AEE	
Alt	11A0865			Alt	6PK1155	w/A/C		
A/C	13A0955				6PK900	w/o A/C		
PS	10A0740				6PK1060	w/PS		
Camshaft	BT017			Camshaft	BT789			
Golf Cabriolet	95-	2.0L	4 cyl.	Golf 4 Motion	10.97-on		1.8L	4 cyl.
		Eng. : AGG					Eng. : AGU, ARZ, Eng. : AGN	
Alt	6PK1155			Alt.	w/A/C	6PK1190		
Camshaft	BT912				w/o A/C	6PK1125		
Golf	88-91	16v	1.8L	Camshaft	BT306			
			Eng. : KR, PL	Golf	94-98		2.0L	4 cyl.
Camshaft	BT292							
Golf	91-94		1.8L		BT790			
Camshaft	BT017	1991 - 1994		Golf IV	8.98-on		2.0L	4 cyl.
	BT292	1995 - 1998					Eng. : APK, AQY	
Golf CL	9.93-		1.8L	Alt.	6PK1190	w/A/C		
					6PK1125	w/o A/C		
Alt	6PK1155			Camshaft	BT296			
Camshaft	BT017			Golf VR6	94-95		2.8L	6 cyl.
Golf GL	94-		2.0L				Eng. : ABV	
				Alt	7DPK1360			
Alt	6PK1155			Jetta	84-85	GL	1.8L	4 cyl.
Golf Gti	94-		1.8L					
				Alt	10A0940			
Alt	6PK1155			Camshaft	BT017			
Camshaft	BT017			Jetta	84-91	GL	1.8L	4 cyl.
Golf I	76-83		1.6L				Eng. : EV, KT, RD	
			Eng. : EG, EM	Alt	10A0865			
Alt	10A0940			Camshaft	BT017			
Camshaft	BT017			Kombi	68-74		1.6L	
Golf II	83-88		1.3L					
			Eng. : GT, HK	Alt	10A0900			
			Eng. : HW, MH	Kombi	74-75		1.7L	
			Eng. : 2C					
Alt	10A0675			Alt	10A0990			
Camshaft:	BT030	108 teeth		Kombi	73-80		1.8L	
Golf II	2.87-92		1.3L					
			Eng. : NZ, 2G	Alt	10A0965			
Alt	10A0675	1987 - 7.90						
	11A0710	8.1990 - 1992						
Camshaft	BT760	128 tooth belt						
	BT030	108 tooth belt						

VOLKSWAGEN cont.				VOLKSWAGEN cont.			
Kombi	76-83	2.0L	4 cyl.	Passat	10.94-3.97	1.6L	4 cyl.
Alt	10A0965 76-80			Camshaft	BT017		Eng. : AEK, AFT
	11A1180 81-83						
Kombi	65-72	2.3L		Passat	10.96-	1.6L	4 cyl.
Alt	Use Belt Measure						Eng. : ADP, AHL
Micro Bus	61-75		4 cyl.	Alt	4PK855 10.96-4.98		
Alt	10A0900 1.2, 1.5, 1.6L				5PK1295 10.96-4.98 : w/o PS & AC		
	10A0965 1.7, 1.8, 2.0L			Camshaft	4PK855 5.98-		
Micro Bus	80-83	2.0L	4 cyl.		BT260 ADP : 10.96-on		
Alt	11A1180				BT296 AHL : 5.98-on		
Passat	74-75	1.3L	4 cyl.	Passat	1.99-on	1.6L	4 cyl.
Alt	10A0950		Eng. : ZA : ZF				Eng. : ARM
Camshaft	BT017			Alt	4PK855		
Passat	8.85-7.87	1.3L	4 cyl.	Camshaft	BT296		
Alt	10A0950		Eng. : EP	Passat	89-93 Turbo Diesel	1.6L	4 cyl.
Camshaft	BT017						Eng. : SB
Passat	74-75	1.5L	4 cyl.	Alt	11A0650 w/A/C		
Alt	10A0950		Eng. : ZA	WP	13A0950		
Camshaft	BT017			A/C	10A0700		
Passat	77-80 Diesel	1.5L	4 cyl.	PS	10A0740		
Camshaft	BT043		Eng. : CK	Camshaft	BT306		
Passat	75-80	1.6L	4 cyl.	Passat	89-7.93 Syncro G60	1.8L	4 cyl.
Alt	10A0950		Eng. : FS : YP				Eng. : PG
A/C	10A0675		Eng. : YT : YU	Alt	6PK1750 w/A/C		
			Eng. : WY : WZ		6PK1660 w/o A/C		
Passat	4.88-7.90	1.6L	4 cyl.	Passat	05.97- 4 Cyl	1.8L	4 cyl.
Alt.	10A0950		Eng. : RF : 1F				Eng. : ADR
	11A0865 w/o AC			Alt	4PK855 w/o PS & A/C		
PS : WP	10A0730				5PK1295 w/o PS & A/C		
Camshaft	BT017			Camshaft	BT317 5.97-4.99 153 tooth		
Passat	10.94-3.97	1.6L	4 cyl.	Passat	5.97-12.97 Turbo (3B2)	1.8L	4 cyl.
Alt.	11A0760 w/A/C		Eng. : AEK, AFT				Eng. : AEB
	6PK900 w/o A/C			Alt	4PK855		
PS : WP	11A0685				5PK1295 w/o PS, A/C : 5.97-4.98		
WP	6PK975 10.94-8.95		cont. ...	Camshaft	BT260 12.97-		
	6PK1035 8.95-3.97				BT291 152 tooth 5.97-12.97		
				Passat	1.99-		4 cyl.
							Eng. : ANB, APU
				Alt	4PK855		
				Camshaft	BT260 1.99-4.99		
				Passat	4.88-7.92 Turbo (3B2)	1.8L	4 cyl.
							Eng. : KR
				Alt	10A0635		
				WP	10A0950		
				AC : Comp	13A0950		
				PS	10A0635 w/A/C		
				PS : WP	10A0730		
				Camshaft	BT292		

VOLKSWAGEN cont.				
Passat	10.94-3.97		2.0L	4 cyl.
			Eng. : AEP	
Alt	6PK900	w/o A/C		
PS	11A0760	w/A/C		
	6PK1155	w/A/C		
PS : WP	11A0685			
WP	6PK975	> No. 3A-T 011 389	10.94-8.95	
	6PK1040	No. 3A-T 011 390 >	8.95-3.97	
	BT912			
Passat	10.94-7.95		2.0L	4 cyl.
			Eng. : ADY	
Alt	6PK900	w/o A/C		
PS	11A0760	w/A/C		
	6PK1155	w/A/C		
PS : WP	11A0685			
WP	6PK975	> No. 3A-T 011 389	10.94-7.95	
	BT912			
Passat	07.95-03.97		2.0L	4 cyl.
			Eng. : AGG	
Alt	6PK900	w/o AC		
PS	11A0760	w/A/C		
	6PK1155	w/A/C		
PS : WP	11A0685			
WP	6PK1040	8.95-3.97 Eng. No. 3A-T 011 390 >		
Passat	8.88-9.93	16v (3B2)	2.0L	4 cyl.
			Eng. : 9A	
Alt	10A0635			
WP	10A0950			
AC : Comp	13A0950			
PS	10A0635	w/A/C		
PS : WP	10A0730			
Camshaft	BT292			
Passat	1.94-3.97			4 cyl.
			Eng. : ABF	
Alt	6PK900	w/o AC		
WP	6PK975	1.94-8.95 > Eng. No. 3A-T 011 389		
	6PK1040	8.95-3.97 Eng. No. 3A-T 011 390 >		
PS	11A0760	w/A/C : 1.94-3.97		
	6PK1155	w/A/C		
PS : WP	11A0685			
Passat	93-96	4 Cyl 16v	2.0L	4 cyl.
			Eng. : ABF	
	BT790			
Passat	6.91-3.97	VR6	2.8L	6 cyl.
			Eng. : AAA	
Alt	7DPK1360	w/AC		
	7PK1290	w/o AC		

VOLKSWAGEN cont.				
Passat	1.97-on	V6 (3B2)	2.8L	6 cyl.
			Eng. : ACK, ALG, Eng. : APR, AQD Eng. : ATX	
Alt	6PK1885	w/AC		
	6PK1750	w/o AC		
Camshaft	BT297			
Polo	8.83-8.90		1.0L	4 cyl.
			Eng. : GL, HZ	
Alt	10A0675			
Camshaft	BT030	108 tooth belt		
Polo	3.96-12.99		1.0L	4 cyl.
			Eng. : AER, ALL	
Alt	6PK1060	w/PS		
Camshaft	BT789			
Polo	10.94-12.99		1.1L	4 cyl.
			Eng. : AEV	
Alt	6PK1060	w/PS		
Camshaft	BT788			
Polo	8.83-8.90		1.3L	4 cyl.
			Eng. : GL, HZ	
Alt	10A0675			
Camshaft	BT030	108 tooth belt		
Polo	1.91-9.94		1.3L	4 cyl.
			Eng. : AAV	
Alt	11A0710			
Camshaft	BT760	128 tooth belt		
	BT789			
Polo	10.94-7.95		1.3L	4 cyl.
			Eng. : ADX	
Alt	6PK1060	w/PS		
Polo	10.94-12.99		1.6L	4 cyl.
			Eng. : AEA, AEE	
Alt	6PK1060	w/PS		
	6PK1125	w/PS & A/C		
Camshaft	BT789	> Eng. No. 6N-W-300 000 HSN		
Polo	11.99-on	4 cyl. 16v	1.6L	4 cyl.
			Eng. : ARC	
Alt	6PK1125	w/PS & AC		
Camshaft	BT9190			
Sirocco	74-75		1.5L	4 cyl.
			Eng. : FB, FH, FK	
Alt	10A0950			
Sirocco	73-77		1.6L	4 cyl.
Alt	10A0850			
A/C	11A0955			
PS	10A0730			

VOLKSWAGEN cont.				VOLKSWAGEN cont.			
Sirocco	73-77	1.6L	4 cyl.	Transporter	7.85-7.92		4 cyl.
Camshaft	BT017						Eng. : DJ, MV
Alt	10A0950			Alt	10A1100	w/o A/C	
Camshaft	BT017				10A1100	2 fitted	
Sirocco	75-77	1.6L	4 cyl.	Transporter	8.85-7.86		
		Eng. : FT, FP		Alt	10A1100	90 Amps.	
Alt	10A0950			AC : Comp	13A1145		
Camshaft	BT017			Transporter	8.86-7.92	Syncro [24, 25]	2.1L 4 cyl.
Sirocco	81-83	1.6L	4 cyl.				Eng. : DJ, MV, SR
		Eng. : FR, EG,		Alt	10A1100		
Alt	10A0940	Eng. : EM		Transporter	88-92	2.1L	4 cyl.
Camshaft	BT017			Alt	10A1075		
Sirocco	83-92	1.6L	4 cyl.	A/C	13A1150		
		Eng. : EW, EWA		PS	10A1075		
Alt	10A0950			Transporter	9.90-5.98	5 Cyl D[70]	2.4L 5 cyl.
Sirocco	86-90	1.6L	4 cyl.				Eng. : AAB
		Eng. : RE		Alt	10A1075	9.90-10.92	
Alt	10A0950				13A1125	10.92-1.95	
Camshaft	BT017				10A1150	W/ Aux Drive : 9.90-10.92	
Sirocco	82-83	1.8L	4 cyl.		13A1175	W/ Aux Drive : 10.92-1.95	
		Eng. : DX, JJ			6PK2055	Eng. No. 70-P-032 339 to 70-S-071 871	
Alt	10A0850					7.94-12.95 2 fitted	
Camshaft	BT017					Eng. 70-S 071 872 to 70-T 199 999	
Sirocco	83-92	1.8L	4 cyl.	AC : Comp	6PK2240	1.95-5.98	
		Eng. : EX, JH,				Eng. No. 70-S 071 873 >	
Alt	10A0950	Eng. : KT, DX		HYP	6PK1760	Ascertain before fitting	
Camshaft	BT017				6PK2140	Motor AAB 320 128	
Transporter	75-79	2.0L	4 cyl.	PS	6PK1352	1.95-5.98	
		Eng. : GD, GE				Eng No. 70-S 071 872 >	
Alt	10A0965				6PK1715	Mot. No. AAB 320 127 >	
Transporter	83	2.0L	4 cyl.	Camshaft	BT739	9.90-5.98	
				EP/VE Pump	BT740		
Alt	11A1180			Transporter	5.97-on	D[70] 5 Cyl	2.4L 5 cyl.
Transporter	9.90-12.95 -70	2.0L	4 cyl.				Eng. : AJA
		Eng. : AAC		Alt	6PK1352	w/PS	
Alt	6PK1900	w/A/C		A/C	6PK2240	Manual trans.	
	10A0965	w/o A/C		HYP	6PK2140	Ascertain before fit	
	6PK923	w/o A/C : 1.96-		Camshaft	BT739	5.97-4.98	
PS	10A0650					eng no. 70-T-200 001 to 70-W 220 000	
HYP	6PK1460	1.95-on		EP/VE Pump	BT740	5.97-on	
Camshaft	BT912			Transporter	11.90-10.92 [70]	2.5L	4 cyl.
Transporter	10.86-7.92 [24, 25]	2.1L	4 cyl.			Eng. : AAF	
		Eng. : SR, SS		Alt	10A1075	11.90 - 10.92	
Alt	10A1100	w/o A/C				> Eng No. 70-P 032 339	
	10A1100	2 fitted			13A1125	10.92-12.93	
AC : Comp	13A1145					Eng No. 70-P 032 340>	

VOLKSWAGEN cont.				VOLKSWAGEN cont.			
Transporter	11.90-10.92 [70]		2.5L Eng. : AAF	Vento	11.91-12.97 GL	2.0L	4 cyl.
Alt	10A1125	9.91 - 12.93 Eng. No. 70-M 110 000 >		Camshaft	BT912		
	10A1040	w/auxilliary drives : 11.90-9.91 > Eng. No. 70-M 110 000		VOLVO			
Alt (2 fitted)	6PK2000	10.91-12.93 Eng. No. 70-N 000 001>		142 : 144 : 62-74			
	6PK2145	Hydr. Pump mtg provided		145		Eng. : B18 : B20	
	6PK2055	w/PS		Alt	10A0890		
PS	6PK1715			164 Series 69-75			
Camshaft	BT739	10.90-9.91 > Eng. No. 70-N 014 000				Eng. : B30A	
	BT238	9.91-12.93 Eng. No. 70-N 014 001 >				Eng. : B30E	
Transporter 11.92-12.93 Syncro [70] 2.5L Eng. : AAF				Alt	10A0890		
Alt	6PK2055	11.92 - 12.93 Eng. No. 70-M-110-001>		240	84-89	2.0L	Eng. : B200K
	6PK2140	w/refrigerant compressor Eng. No. 70-M-110-001 to 70-S-071 871		Alt	10A0920		
Transporter 5.96- on Eng. : AET				A/C	13A0980		
Alt	6PK1352			Camshaft	BT032		
	6PK2240	w/refrigerant compressor Eng. No. 70-S-071 872>		240 74-84 2.1L Eng. : B21A			
Camshaft	BT739			Alt	10A0925		
Transporter 5.98-on TDI [70] 2.5L Eng. : AJT				A/C	13A1320		
AC : Comp	6PK1180	Auto trans.		Camshaft	BT032		
	6PK2240	Man. Trans.		240 74-82 Inj. 2.1L Eng. : B21E			
PS	6PK1750			Alt	10A0925		
HYD	6PK2140			A/C	13A1320		
Camshaft	BT739			Camshaft	BT032		
EP/VE Pump	BT9455			240 75-81 Inj. 2.1L Eng. : B21F			
Transporter 1.95-4.97 Eng. : ACV				Alt	10A0925		
Alt	6PK1760	w/PS		A/C	13A1320		
AC : Comp	6PK1180	Auto trans.		Camshaft	BT032		
	6PK2240	Man. Trans.		240 84-90 2.3L Eng. : B230A Eng. : B230K			
PS	6PK1750			Alt	10A0920		
HYD	6PK2140			A/C	13A0970		
Camshaft	BT739			PS	10A0940		
EP/VE Pump	BT9455			Camshaft	BT032		
Vento 11.91-12.97 GL 2.0L 4 cyl.				240 88-92 2.3L Eng. : B230 E			
Alt.	6PK1155			Alt	10A0920		
	6PK890	w/o PS		A/C	13A0970		
	6PK975	11.91-12.95 > eng no.1H-T-240-000		PS	10A0940		
	6PK1035	12.95-12.97 eng. no.. 1H-T-240 001 >		Camshaft	BT032		
	11A0760	w/PS & AC : 11.91-12.97		260 75-79 2.7L Eng. : B27A			
				Alt	10A1125		
				AP	11A0990		

VOLVO cont.				VOLVO cont.			
260	74-80	Inj.	2.7L Eng. : B27E	760 Series	83-84	Inj. Turbo	2.3L Eng. : B23 ET
Alt	10A1125			AC : Comp	13A0965	w/o PS	
PS	10A0975			PS	13A1080		
					10A0940	w/o A/C	
260	80-84	Inj.	2.8L Eng. : B28E	Camshaft	BT032		
Alt	10A1125						
PS	10A0975			760 series	84-92	Turbo	2.3L Eng. : B230 FT
				Alt	11A1005		
340	85-91		1.7L 4 cyl. Eng. : B18	A/C	13A0965		
Camshaft	BT119	Engine No. 51891 >		PS	11A0990		
	BT834	> Engine No. 51892		Camshaft	BT032		
340, 343 345	8.84-7.90		2.0L 4 cyl. Eng. : B19 Eng. : B200 E, K, Eng. : B200 F	760 Series	82-86	V6	2.8L 6 cyl. Eng. : B28 E Eng. : B280 E Eng. : B280 F
Alt	10A0925	2 Belts required		Alt	10A1000	B28E eng. : 1982 - 1986	
Camshaft	BT032				10A1075	B280E, B280F eng. : 1986 - 1991	
				A/C	13A1395	B28E eng. : 1982 - 1986	
360	82-85		1.9L 4 cyl. Eng. : B19E		13A1420	B280E, B280F eng. : 1986 - 1991	
Alt	10A0925			PS	10A0980		
A/C	13A0955						
Camshaft	BT032			850	9.94-12.96		2.0L Eng. : B5202 S
				Alt	6PK1256	w/o AC : Auto t.	
360	86-87		2.0L 4 cyl. Eng. : B200E		6PK1275	w/o AC : Man. T	
Alt	10A0915			AC : Comp	6PK1750		
Camshaft	BT032			Camshaft	BT268	> Eng. No.131034	
					BT269	Eng. No. 131035 >	
440	92-96		2.0L 4 cyl. Eng. : B20 F	850	9.91-8.97	GLT, Turbo, T-5	2.0L Eng. : B5204 FT Eng. : B5204 S Eng. : B5204 T Eng. : B5204 T2
Alt	6PK1555			Alt.	6PK1256	w/o AC : Auto t.	
Camshaft	BT995				6PK1275	w/o AC : Man. T.	
				AC : Comp	6PK1750		
440	93-96		2.0L 4 cyl.	Camshaft	BT217	> Eng. No.131034	
Alt	6PK0850				BT252	Eng. No.131035 >	
A/C	6PK0850			850	9.94-8.97	R, T-5, T-5R	2.3L Eng. : B5234 FT Eng. : B5234 T Eng. : B5234 T4
				Alt	6PK1256	w/o AC : Auto t	
740 Series	84-92		2.3L Eng. : B230F		6PK1275	Man. T.	
Alt	11A1015			AC : Comp	6PK1750		
A/C	13A0980			Camshaft	BT217	> Eng. No. 131034	
Camshaft	BT032				BT252	Eng. No. 131035 >	
				850	9.92-8.97	GLE	2.5L Eng. : B5252 S
740 Series	88-90	Turbo	2.3L Eng. : B 230	Alt	6PK1256	w/o AC : Auto t.	
Alt	10A1275				6PK1275	w/o AC : Man. T.	
A/C	13A0980			AC : Comp	6PK1750		
PS	10A1025			Camshaft	BT217	> Eng. No. 131034	
					BT252	Eng. No. 131035 >	
760 Series	83-84	Inj. Turbo	2.3L Eng. : B23ET	850	9.92-8.97	GLE	2.5L Eng. : B5252 S
Alt	11A0925			Alt	6PK1256	w/o AC : Auto t.	
					6PK1275	w/o AC : Man. T.	
				AC : Comp	6PK1750		

VOLVO cont.				VOLVO cont.			
850	9.92-8.97	GLE	2.5L Eng. : B5252 S	960	91-	A/Trans	2.9L Eng. : B6304 GS
Camshaft	BT268	>Eng. No. 131034		Alt	6PK1625		
	BT269	Eng. No. 131035>		Camshaft	BT217		
850	9.91-8.97	AWD	2.5L Eng. : B 5254S Eng. : B5254T	960	9.94 - 8.97	24v	2.5L Eng. : B6254S
Alt	6PK1256	w/o A/C : Auto trans		Alt	6PK1255	A	
	6PK1275	w/o A/C : Man. Trans.			6PK1625	M	
AC/Comp	6PK1750			AC : Comp	6PK1635	9.94-8.96	
Camshaft	BT217	>Eng. No. 131034			6PK1750	9.96-8.97	
	BT252	Eng. No. 131035>		Camshaft	BT217	91-93	
					BT252	94-95	
					BT270	95-97	
850	5.96-8.97	TDI DIESEL	2.5L	960	9.92 - 8.97		3.0L 6 cyl. Eng. : B6304FS
AC : Comp	6PK1675	5.96 - 8.96		Alt.	6PK1255	Auto	
Alt	6PK1420	w/o A/C			6PK1625	Manual : 9.90-6.94	
For EP/VE Pump		BT9455		AC : Comp.	6PK1635	9.94-8.96	
940	90-92	SOHC	2.3L Eng. : B230E	Alt	6PK1275	w/o AC	
Alt	10A0925			Camshaft	BT252	9.90-8.94	
A/C	11A1005					> Eng. 131034	
Camshaft	BT032	90-92			BT217	9.90-8.97	
	BT234	93-96					
940	91-		2.3L 4 cyl. Eng. : B230F	1800 Series 62-74		B18, B20	
Alt	10A0925			Alt	10A0890		
A/C	13A0955			C70	9.98-	T5 Cabrio	2.3L Eng. : B5234 T3
Camshaft	BT234			Alt	6DPK1836	w/AC	
940	90-92	16V	2.3L Eng. : B234F		6DPK1825	w/o AC	
Alt	10A1275			Camshaft	BT252	> Eng. 1266127	
A/C	13A1195			C70	9.97-8.98	T5 Coupe	2.3L B5234 T3
PS	10A1025				6PK1255	Auto T	
Camshaft	BT198				6PK1275	Man. T	
Balanceshaft	BT174			C70	9.98-		
940	9.94-8.97	Turbo	2.3L Eng. : B230FK	Alt	6DPK1836	w/AC	
Alt.	10A0925	To Eng.174393			6DPK1825	w/o AC	
	11A0890	Eng.174394 >		AC : Comp	6PK1750		
	11A0890	Eng.117442 >		Camshaft	BT252	> Eng. 1266127	
	11A1015	w/AC		S40	9.95-	16v	2.0L 4 cyl. Eng. : B4204S, T
A/C	13A0955			Alt	6PK1750	w/AC : > Eng. 1440994	
Camshaft	BT234				6PK1615	w/o AC	
940	9.90-8.97	Intercooler	2.3L Eng. : B230FT	Camshaft	BT252	> Eng. 1219110	
Alt	11A1015			S40	5.97-	T4	1.9L 4 cyl. Eng. : B4194 T
A/C	13A0955	A		Alt	6PK1750	w/A/C	
	13A0975	M			6PK1615	w/o AC : > Eng. 1219110	
Camshaft	BT032	9.90-8.92		Camshaft	BT252		
	BT234	9.92-8.97					

VOLVO cont.				VOLVO cont.			
S70	1.97-8.98		2.5L Eng. : B5252 S	V40	97-	T4	1.9L 4 cyl. Eng. : B4194T
Alt	6PK1255	w/o AC : Auto T.		Alt	6PK1750	w/AC : > Eng.No. 1440994	
	6PK1275	w/o AC : Man T.			6PK1610	w/o AC	
A/C	6PK1750			Camshaft	BT252	> Eng. No. 1219110	
Camshaft	BT269	> Eng.1266127					
S70 T	1.97-8.98		2.5L Eng. : B5254 T	V70	97-8.98	R, T-5, R AWD	2.3L Eng. : B5234 T2 Eng. : B5234 T3 Eng. : B5234 T4 Eng. : B5234 T6
Alt.	6PK1255	w/o AC : Auto T.		Alt	6PK1255	w/o AC - Auto T	
	6PK1275	w/o AC : Man T.			6PK1275	w/o AC - Man T	
A/C	6PK1750			A/C	6PK1750		
Camshaft	BT252	> Eng.1266127					
S70	1.97-8.98	T5	2.3L Eng. : B5234 T2 Eng. : B5234 T3 Eng. : B5234 T4	V70	9.98-3.00	R, T-5, R AWD	2.3L Eng. : B5234 T2 Eng. : B5234 T3 Eng. : B5234 T4 Eng. : B5234 T6
Alt	6PK1255	w/o AC : Auto T.		Alt	6DPK1836	w/AC	
	6PK1275	w/o AC : Man T.			6DPK1825	w/o AC	
A/C	6PK1750			Camshaft	BT252		
Camshaft	BT252	To Eng. 1266127					
S70 TDI	1.97-	Diesel	2.5L Eng. : D5252 T	V70	1.97-8.98		2.5L Eng. : B5252 Eng. : 5254 S, T
AC : Comp	6PK1675			Alt	6PK1255	w/o AC : Auto T	
EP/VE Pump	BT9455			Alt	6PK1275	w/o AC : Man T	
S80 TDI	08.98-on	Diesel	2.4L Eng. : D5252 T	A/C	6PK1750		
AC/Comp	6PK1675						
EP/VE Pump	BT9455			V70	9.98-3.00		
S80	09.98-	T6, Turbo	2.8L 6 cyl. Eng. : B6284T	Alt	6DPK1836	w/AC	
Alt	6DPK1825	w/o AC			6DPK1825	w/o AC	
Camshaft	BT270			Camshaft	BT269	> Eng. No. 1266127 : 1.97-3.00	
S80	98-		2.9L 6 cyl. Eng. : B6304S		BT252 : 1.97-3.00		
Alt	6DPK1825	w/o AC		V70	8.98-3.00	T Cross Country 2.5L Eng. : B5253 T	
Camshaft	BT270			Alt	6PK1255	w/o AC - Auto T. : 8.98 - 8.98	
S90	01.97-		3.0L 6 cyl. Eng. : B6304S		6PK1275	w/o AC - Man T. : 8.98 - 8.98	
Alt	6PK1255	w/o AC : Auto T.			6DPK1836	w/AC : 9.98-3.00	
	6PK1275	w/o AC : Man T.			6DPK1825	w/o AC : 9.98-3.00	
A/C	6PK1750			Camshaft	BT252	> Eng. No. 1266127	
V40	96-	16v Turbo	2.0L 4 cyl. Eng. : B4204 S, T	V70	1.97-3.00	TDI DIESEL	2.5L Eng. : D5252 T
Alt	6PK1610			AC/Comp	6PK1675		
A/C	6PK1750			EP/VE Pump	BT9455		
Camshaft	BT252	> Eng. No. 1219110		V90	1.97-		3.0L 6 cyl. Eng. : B6304 S
				Alt	6PK1255	w/o AC - Auto T	
				Alt	6PK1275	w/o AC - Man T	
				A/C	6PK1750		

A.E.C.-BUSES				ADAMS-GRADERS			
Mammoth 1960 3672K				201		Eng. : GMC 4-51 Eng. : IHC V4, M4	
Fan	13A1475			Gen	13A0800	IHC V4 : M4 Eng	
Mammoth 58-59 Mandator		11.3L		220		Eng. : IHC UD9	
Fan	13A1475			Fan	11A1310		
Mammoth 1961 Mark V				330		Eng. : Cummins J6B1	
Fan	13A1475			Fan	13A0980		
Marshall 60-62 Regent Mark V			Eng. : AV470, AV590 Diesel	411 : 412			
Fan	15A1335			414		Eng. : IHC UD14, UD14A	
Marshall 60-66 GM6RHB				Gen	13A0710	28 Belt	
Fan	15A1335			440		Eng. : Cummins JF6B1	
Matador 60-66 Mark II			Eng. : AV470	Fan	13A0980		
Fan	15A1335			Gen	15A1130	S/No. 1500-up	
Mercury 54-65 Mark I : II				440		Eng. : IHC UD 14A Late	
Fan	15A1335			Gen	13A0710		
Ranger 60-66			Eng. : A470	511 : 512		Eng. : IHC UD14, UD 14A	
Fan	15A1335			Gen	13A0710	28 Belt	
Regent 60-66 Mark V			Eng. : A470	Fuel Pump	13A0800		
Fan	15A1335			550		Eng. : Cummins NCHBI 400	
Routemaster 60-62 LTE		Diesel	Eng. : AV590	Fan	15A1030	22 Fan	
Comp	15A1130			660		Eng. : Cummins HBI 600, 1600 Eng. : Cummins HRBFI 600	
Swift 79-81		505 cu. in.		Fan	15A1030	22 Fan	
Alt	13A1230			ALBION-BUS			
WP	13A1180			Chieftain 60-66		Diesel	
Swift 6P2R 79-81		760 cu. in		EN335			
Alt	13A1195			Fan	13A1245		
WP	13A1270			Claymore 60-66 21B		Eng. : 250	
ADAMS-GRADERS				Fan	15A1105		
30			Eng. : IHC U264	Clydesdale 60-62 & Reiver		Diesel	
Gen	13A0865			Fan	11A0735	Eng. : Leyland 400-6	
201			Eng. : GMC 4-51 Eng. : IHC V4, M4	Clydesdale 63-85		Diesel	400 cu.in 6 Cyl.
Gen	11A1310	GMC 4-51 Eng	cont. ...	Fan	13A1450		

ALBION-BUS	ALLIS-CHALMERS cont.
TR200 :	5020 Diesel
TS200 Eng. : Cummins HB600	Fan : Alt 13A1015
Fan 11A1055	
ALLIS-CHALMERS	5030 Diesel
60 Harvester	Hinomoto S148
Fan : Gen 15A0965	Fan : Alt 13A1015
145 Grader :	5040 : 5050 Diesel
145 : 145T	Fan : Alt 11A1155
Fan : Alt 13A1230	
160 Basic / intermediate	6040
Fan : Alt 13A1230	Fan : Alt 13A1180
160 Std. & L C Eng. : G	6060 :
Fan : Alt 13A1270	6060FWD
	6080
	Fan : Alt : Comp 13A1145
170 : 175	6140 FWD
Fan : Alt 13A1230 Diesel	Fan : Alt 13A1105
13A1195 Petrol	
190 Diesel	7000
W/D 2900	Fan : Alt 13A1395
Fan : Alt 13A1335 before S/No. 2D-25951	
13A1295 from S/No. 2D-25951	
190 Petrol	7010 : 7020 Diesel
W/G 2500	Fan : Alt 13A1450
Fan : Alt 13A1345 before S/No. 2G-05728	
Fan : Alt 13A1335 from S/No. 2G-05728	
190 Petrol	7030 : 7040
W/G 2800	Comp 13A1345
Fan : Alt 13A1335	
190XT Series III	7045 Diesel
Fan : Alt 13A1295 Diesel	Fan 13A1345
13A1335 Petrol	Comp : Alt 20A1195
200	7050 : 7060
Fan : Alt 13A1335	7080 : 7580
	Comp 13A1345
210 : 220	8010
Fan : Alt 13A1450	WP : Alt 13A1450
560 21000	8030
WP 15A1270	Comp : Alt 15A1690
	8050 : 8070
	Fan : Alt 15A1690
	Comp 13A1345

ALLIS-CHALMERS			ALLIS-CHALMERS cont.		
8550 Diesel			HD344		
WP : Alt	11A1180		Gen	15A1245	
Fan : Comp	13A1145	before S/No. 1636	Hyd. Pump	15A1245	
	13A1230	S/No. 1636-up			
16000 : 21000			IB Eng. : C		
Gen	20A1435	10 Amp or 18 Amp Gen	Fan	15A0965	
	13A1120	10 Amp or 20 Amp D-P Gen			
WP	15A1270		L844		
HD5 : A : B : D HD5 : E : F : G Eng. : Own W			Fan	15A1360	
Fan : Gen	15A1590		M70 : M100 Eng. : 7000 : 10000		
Fan : Gen	13A1575	Slow Speed	Fan	20A1525	
HD6-A : B : E			R260 : S260 Diesel T260 : T260P Eng. : 19000		
Fan	20A1525	to S/No. 6-10368	Gen	20A1475	to S/No. 5976
Gen	15A1245	after S/No. 6-10368	Hyd. Pump	15A1245	to S/No. 5976
HD6G Crawler			TL10 Eng. : G226 : W226		
Fan	20A1525	after Eng 99057	Fan	13A1230	to S/No. 45-1001-G thru 2502
HD9 Eng. : GMC 4-71				17A1220	to S/No. 45-1001-G
Fan : Gen	15A1590		PS	13A0890	to S/No. 45-1001-G
Gen	15A1030	S/No. 3270-up	TL10D Diesel Eng. : D262		
HD11 : B, E, ES HD11 : F : G : S			Fan	13A1230	
Fan : Alt	15A1360	11-4855-up	PS : Vac Pump	13A0890	
Alt	13A1105	11-4855-up	TL11 Eng. : G226 : W226		
HD15 A : AC : C HD15 F, FC HD15 G, GC Eng. : GMC 6-71			Fan	17A1220	49 Belt
Gen	15A1500		TL12 Eng. : G226 : W226		
HD16 A : AC 1600 HD16 D : DC Eng. : P Buda HD844 HD16 FC			Alt	13A1230	S/No. 17-1001-G
Fan : Gen	15A1270			17A1220	S/No. 45-1001-G
Gen	15A1270		Fan	13A1230	S/No. 17-1001-G
HD16GC				17A1220	S/No. 45-1001-G
WP	15A1270		PS/Conv. Pump	13A0890	S/No. 17-1001-G
HD21 : A : AC HD21 : G : F : P			TL12D Diesel Eng. : 6DA273 : D262		
Gen	13A1335	to S/No. 9001	Fan	13A1230	S/No. 2003-up
Hyd. Pump	15A1245	HD21G : after S/No. 9001	Gen	13A0890	S/No. 2003-up
WP	15A1270	to S/No. 9001	Comp	20A1500	S/No. 2003-up
	15A1245	HD21G : after S/No. 9001	PS	13A0890	S/No. 2003-up
			Pump	13A1015	S/No. 2003-up
			WP	15A1270	S/No. 2003-up
			TL14 Eng. : G262		
			Fan	13A1230	to S/No. 1524

ALLIS-CHALMERS				AMERICAN HOIST			
TL14A				3.8L All Diesel			
Eng. : G262				Fan 13A1295			
Fan	13A1230						
PS	13A0890						
TL14D Diesel				35 Backhoe			
Eng. : 6DA273 : 6000				Eng. : Detroit Diesel 6V-71			
Fan : Gen	13A1230			Alt 13A1295			
Pump	13A0890			Fan 13A0710			
W201				AUSTIN			
Fan 15A1065				152 60-62			
Fan : Gen 15A1180				Fan 11A0955			
Vac. Pump 13A0890				Omnicoach 62-65 Petrol 4.0L			
W226				5 ton			
Fan : Gen 15A1180				Fan 13A1080			
W300				UD Diesel All 5.1 : 5.7L			
Eng. : Cummins NHS600				Alt 13A1500 Alt with Email			
Fan 15A1030				VD Diesel 5.1 : 5.7L			
WD45 Diesel : Petrol				Fan 13A1295 Fan from 57VD/101			
Fan	13A1230	Diesel					
	15A1180	Petrol					
Gen	13A1230	Diesel					
	15A1180	Petrol					
PS	13A1485						
AMERICAN HOIST				560 WFK 62-65			
5530 Crane				100 Truck Eng. : 17D, 174			
Lower Unit				Fan 13A1080			
Air Brake Comp.				A35 Van 57-62			
Fan 13A1755				Countryman / Pickup			
597C Crane				Fan 11A0815			
Eng. : Detroit Diesel 4-71				Model 64-on Petrol 2.2L			
Alt	15A1360			1.29N			
Fan	15A1155			Fan 13A1130			
Gen	13A0940			Seven 1/4 ton 60-63			
25 Backhoe Diesel				Van			
Eng. : Cummins V8				Fan 11A0815			
Alt	11A1015			BEDFORD			
Fan : WP	13A1245			Bus All			
25 Backhoe				Eng. : W/VAL70 : W/VAM3			
Eng. : Detroit Diesel 6V-53				Eng. : W/VAM5			
Alt	11A0915			Alt 15A1485 Eng. : W/VAM3			
Fan	13A1015			11A1180 Eng. : W/VAM5			
WP : Idler	11A0940			Fan 11A1360 Eng. : W/VAM5			
3-5 ton Truck 56-59 Petrol				11A1360 Eng. : W/VAL70			
Eng. : BMC 5L				11A1180 Eng. : W/VAM3			
Fan	13A1065			Bus All			
				Eng. : W / VAS2			
				Alt 15A1450 Chassis 7815823 : Fan No. 3071			
				Fan 15A1105 Chassis 7815823 : Fan No. 3071			
				13A1130 Fan P/No. 2001, 3070			

BEDFORD cont.			
C Series	All	Petrol	214
Alt	13A1370		
Fan	11A1130	Fan P/No. 643232	
	15A1065	Fan P/No. 2001, 64157	
	15A1065	Fan P/No. 211060, 6032381	
	13A1065	Fan P/No. 64158, 211059	
	13A1065	Chassis 617257, 64323	
WP	13A1230	Chassis 617257, 643231	
C Series	All		250 : 292
		Eng. : Chev	
Fan : Alt	11A1065		
C Series :	All	Petrol	300
Fan	13A1065	Chassis 617257, 64323	
WP	13A1230	Chassis 617257, 64323	
C Series	All	Petrol	300
		Eng. : 6116939	
Fan	13A1255		
	11A1255	50 Pulley	
Alt	15A1500		
C Series	All	Petrol	300
Alt	11A1090		
Fan	11A1130	Fan P/No. 633232, 6116935	
	15A1065	Fan P/No. 2001, 64157	
	15A1065	Fan P/No. 211060, 6032381	
	13A1065	Fan P/No. 64158, 211059	
Hyd. Pump	13A1395		
C Series	All	Petrol	300
Alt	13A1370		
C Series	All	Diesel	330
Alt	15A1485	Chassis 6643232	
Fan	13A1255	Chassis 6643232	
	11A1295	Fan P/No. 617275, 643231	
C63	All		
Alt	15A1485		
Fan	15A1105		
CA Eng	All		
Fan	11A0925	Fan P/No. 117000, 219512	
	11A0990	Fan P/No. 219513, 78000, 116999	
CF	All		
Fan	11A0925	Bedford	
	11A0890	Holden	

BEDFORD cont.			
D12 : D32	All		
D52 : D63			
Fan	15A1065		
D17	All	Diesel	
Alt	15A1500		
Fan	17A1205		
E Series	All	Petrol	214
Alt	11A0815		
Fan	15A1065	P/No. 119064, 6032381	
	11A1065	P/No. 2001, 119063	
	11A1130	Fan P/No. 643232	
	13A1105	Eng No. 6032382, 64381	
Hyd. Pump	11A1090		
E Series	All		250 : 292
		Eng. : Chev	
AB Pump	11A1065		
Fan : Alt	11A1065		
E Series	All	Petrol	300
Fan	15A1065	Fan P/No. 119064 : Eng. : 6032381	
	11A1065	Fan P/No. : 2001 : 119063)	
	11A1130	Fan P/No. 643232	
	13A1105	Eng No. 6032382, 64381	
E Series	All	Diesel	330 CI
Fan	13A1255		
	11A1255	may use	
Comp	20A1195		
E Series :	All	Diesel	330
Fan	13A1255	Chassis 643232	
	13A1230	Fan P/No. 2001, 17259	
	17A1205	Fan P/No.17260	
E Series	All	Diesel	
Fan	11A1345	381 cid	
	13A1475	400 cid	
	11A1345	466 cid	
ELR 500	All	Diesel	Eng : J
Fan	13A1065	Eng No. 64158, 211059	
	15A1065	P/No. 2001, 6415	
		Eng No. 211060	
J17	All	Diesel	
Fan	17A1205	Eng No. 15131 : P/No. 2001	

BEDFORD cont.				BEDFORD cont.			
K : M	All			TK60-70	All		
OS : OL							
Fan	15A1065	Eng No. 98697, 264846		Fan	11A1360		
K2 : K3	All			S : SS			
Fan	15A1065	Fan P/No. 119064		SC3 : SC4			
	11A1065	Fan P/No. 2001, 119063		SE : SI : SO	Eng : Own S		
				Fan : Gen	17A1220		
				Gen	17A1220		
KA40 : KA41	All			SP9 : SP12			
Fan	11A0875	KA40			Eng. : SE		
	11A0890	KA41		Fan : Gen	17A1220		
KH	All			T Series	All	Diesel	330
Fan	13A1475			Bus			
KI : K5	All	Diesel		Fan	11A1065		
Fan	13A1230	Fan P/No. 2001, 17259		BOSNJAK-BUS			
	17A1205	Fan P/No. 17260		6B230 IND			
KS21	All			6B273 IND			
Fan	15A1195			Fan	20A1195		
M Series	All	Petrol, Diesel		6BD230			
Fan	13A1255	40 Pulley		6BD273			
	11A1255	50 Pulley		Fan	20A1195	w/o Gen	
N Series	All	Petrol	300	6BDMR-230			
Bus				Fresh and Ses WP			
Fan	15A1195	Fan P/No. 2001, 81606		WP	15A1245		
	11A1180	Fan P/No. 6000001, 6033813		6DA779 : 844			
	11A1130	Fan P/No. 6033814		6DA970			
	11A1270	Chassis 643232, 663249		Fan	15A1245	w/o Comp	
P Series		Petrol	214	6DAMR-273			
Bus				Gen	11A0840		
Fan	13A1105	from Chassis 7815824			11A0955	may use	
	13A1130	Fan P/No. 2001, 3070		WP	11A1145		
	15A1105	Fan P/No. 3071		6DC844 :			
R Petrol	All			6DC970			
Fan	13A1130	Eng No. 45646, 64133		Fan	20A1500		
	15A1105	Eng No. 64134		6DCS844			
	15A1105	Fan P/No. 2001, 45645		IND.			
SA : SS	All			Fan	20A1500		
SL				6DCS844			
Fan	13A1130	Fan P/No. 67676		Fan	15A1245	w/o Comp	
	15A1105	Fan P/No. 2001, 67675		6DT389 :			
				6DT488			
				Fan	20A1450		

BOSNIAK-BUS		CASE cont.	
6MO672 : O779		300	Diesel
6MO893 : O970		Fan : Gen	13A1145
Fan	20A1500		
D175		300B	Petrol
Fan	13A1065	Fan : Gen	17A1220 R.H. Side Gen
D344 : D516		300B	Diesel
Fan	20A1500	Fan : Gen	13A1145
Comp	20A1500		
G138		310 Crawler	
Fan : Gen	15A0965	310D	
G149		310G Crawler	
Fan	15A0965 W/Elec. Starter	Fan : Gen	13A1230
Gen	15A0965 w/o Elec. Starter		
G226		310	Diesel
Fan : Gen	13A1180	Crawler	Eng : 4
H 173 : 199		Fan : Gen	13A1145
H 205 : 217		320 Crawler	
Fan	20A1195 after S/No. 239681		Eng. : CD157
H 260 : 298		Fan : Gen	13A1145 w/o PS
H 326		320	
Fan	20A1195 after S/No. 239762	Wheel Diesel	
HD344		Fan : Gen	13A1145
Gen	15A1245	320B	Petrol
HP 205 : 217		Wheel	Eng. : Case G148
HP 234		Fan : Gen	17A1220
Fan	20A1195	320B	Diesel
HP 260 : 298		Wheel	
HP 326 : 351		Fan : Gen	13A1145
Fan	20A1195 w/o Gen	350	
K428		Crawler	
Fan	20A1450	Fan : Gen	13A1230
CASE		380CK	
150 Combine		Gen. Purp.	
Fan : Gen	13A1245	Fan : Alt	11A1090
		380CK	
		Loader Landscaper	Eng. : David Brown
		Fan : PS	11A1090
		400	Petrol : Diesel
		Fan : Gen	13A1245
		400B	
		Fan : Gen	13A1145 Diesel
			17A1220 Petrol : R.H. Side Gen

CASE cont.		CASE cont.	
420B Crawler	Diesel	600B	
Fan : Gen	13A1230	Fan : Gen	17A1220 RH Mounted Gen
420B : BD Wheel	Petrol Eng. : Case G148	600 : 610 Crawler	Diesel Eng. : Cont. ED208
Fan : Gen	17A1220	Fan : Gen	13A1120 13A1105 43 7/8 Belt 13A11080 43 Belt
420B : BD Wheel	Diesel	600, 610 Crawler	early Eng. : Cont. F209
Fan : Gen	13A1145	Fan : Gen	17A1170
420C Crawler	Petrol-Diesel	630 : 640	
Fan : Gen	13A1230	Fan : Pump	13A1230
430 : 440 450 : 470		1200	Eng. : A451
Fan : Pump	13A1230	Fan : Gen	13A1345
430 : 440 450 : 470 480CK B Series		1290, 1390	Diesel
Fan : Gen	13A1230	Fan : Alt	11A1180
Fan : Alt	13A1230	1470	
450 Crawler	Diesel Eng. : G207D	Comp	13A1015
Fan : Alt	13A1195 S/No. 3060306-up	1490	
Alt	13A1195 S/No. 3060306-up	Fan : Alt	11A1180
480CK : 580CK : 580C		1510 : 1412 David Brown	Diesel
Fan	13A1310	Fan : Alt	11A1180 455011
C Series	Diesel G188D	1570	Eng. : 504 BDT
Alt	13A1310	Fan : Alt	15A1485
500B		Comp	13A1855
Fan : Gen	17A1220 RH Mounted Gen	1690	
520 Crawler Diesel		Comp	13A1675
Fan : Gen	15A1030	1737 1740 Loader	
530 : 540 570 : 580		Fan : WP : Idler	13A1450
Fan : Pump	13A1230	WP : Alt	13A1230
530 : 540 B 570 : 580 B 630 : 640 B		2090 : 2290	Diesel Eng. : A504BD
Fan : Gen	13A1230	Fan : Comp	13A1120

CASE cont.				CASE cont.			
2390 Diesel				W7 : W7C		Diesel	
Eng. : 504BDT				Loader		284 GAS-301	
Comp	13A1120			Fan : Gen	13A1245		
2470				W7E		Diesel : Petrol	
				Loader		Eng. : 301B	
Comp	13A1015	before S/No 8762940		Fan : Alt	13A1395		
	13A1230	GM Comp					
	13A1155	York Comp					
Fan : Alt	15A1485	from S/No 8762940					
2590 Diesel				W8B			
Eng. : 504BDT				Wheeled Loader			
Comp	13A1120			Fan : Alt	13A1345		
2670				W8C			
				Wheeled Loader			
Comp	13A1230			Fan	13A1285	Diesel	
				13A1320 Petrol			
2870 Diesel				W8E			
Eng. : Scania F674DS				Wheeled Loader			
Fan	13A1575			Fan	13A1395		
Comp	13A1270						
4490 Diesel				W9 Wheel			
4690 Diesel				Petrol : Diesel			
Eng. : 504BDT							
Fan	15A1485	4490 : 4690		Fan : Gen	13A1285	S/No. 816001-up	
Comp	13A1230	4490		PS	11A0955	S/No. 816002	
	13A1180	4690					
4890 Diesel				W9A Wheel			
Eng. : 674CI				Petrol : Diesel			
Fan	13A1575			Fan : Gen	13A1285		
Comp	13A1270			Gen	13A1285		
4BD153				PS			
4BD182				11A0955			
Fan	20A1195	w/o Gen					
4BI53				W9B			
4BI82 IND				Wheeled Loader			
Fan	20A1195			Fan : Alt	13A1345		
W Series All Diesel 466 CI				W9C			
				Wheeled Loader			
Fan	11A1360			Alt	13A1345	may use	
W3 : W5A				Fan			
Wheel				13A1285			
Fan : Gen	13A1220						
W7 : W7C				W10			
Petrol				Wheel Case			
Fan	13A1320			Diesel			
				Eng. : 401 D			
				Fan : Gen			
				13A1285			
W7 : W7S				W10 Wheel			
Diesel				Petrol : Diesel			
Fan	13A1285			Fan : Gen	13A1345		
				Gen	13A1295		
				W10B			
				Wheeled Loader			
				Fan : Alt			
				13A1345			

CATERPILLAR cont.		
933 Traxcavator		
Gov	13A0990	
93A, 955H		
Gen	17A1220	
945		
Comp	13A1245	S/No. 58A1-up
955 Diesel Eng. : 6		
Fan	15A1205	to S/No. 0A4473
Gen	17A1220	after S/No. 60a4773, late
955 Traxcavators Eng. : Starter		
Gov	13A0990	S/No. 12A1-up
966 Diesel Eng. : 6		
Gov	13A1065	
977 Eng. : Starter		
Gov	13A1065	
988		
Alt	13A1675	
Fan : Alt	13A1625	
WP : Alt	13A1675	
1670 Truck Eng. : 4		
Alt	13A1065	
Comp	13A0800	
Fan	13A1335	
1673 Truck Diesel Eng. : 6		
Fan	15A1245	44 5/8 Belt
	13A1335	52 1/4 Belt
	13A1485	58 1/4 Belt
	15A1500	59 Belt
Gen	13A1120	
	13A1065	42 3/4 Belt
Comp	13A0800	High : Low Mounted
1676 Truck Diesel V-8		
Alt	13A1230	
Fan	13A1450	
	13A1780	

CATERPILLAR cont.		
D2		
Gov	13A0990	
D4		
Str. Eng	15A1080	
Gov	13A0990	
D6 Eng. : Starter		
Gov	13A1065	
D7		
Gen	13A1310	51 7/8" Belt
	13A1245	50" Belt : All Blower Fan
D8 Eng. : D337		
Fan	20A1475	
D311		
Gen	13A1065	
Gov	13A0990	S/No. 4V5001 > : 7S5001 >
D311 Diesel Eng. : 6		
Fan	13A1065	41 3/8" Belt
Fan	13A1030	42 3/4" Belt
Fan : Gen	13A1065	
Fan : Gen	13A1030	
D311 Exciter for Gen		
Gen	13A1270	
D312		
Vac Pump	13A0800	
D315		
Gov	13A0990	
Str. Eng	15A1080	S/No. 4V1 > : 9S5001 >
D318		
Gov	13A1065	
Str. Eng	15A1245	S/No. 6V1 > : 3V5001 > : 5V5001 >
D320		
Gen	15A1245	
Vac Pump	13A0800	w/o Comp

CATERPILLAR cont.			CHEVROLET cont.		
D330			8 Cyl.		
		Diesel	Petrol		
		Eng. : 6	Eng. : 238 / 348 / 409		
Fan : Gen	13A1065	41 15/160 Belt	Alt	11A1360	238 eng.
			Fan	11A0850	348, 409 eng.s
D333			C20 : C30		
Series A					
Fan : Gen	13A1065		Fan : Alt	11A0990	6 Cyl.
				11A1195	8 cyl.
				11A1040	
D337			C50 : 60		
Fan	20A1475	S/No. 22B-up : 58 13/160 Belt	6 Cyl.		
			Fan : Alt	13A1005	
D343			K20		
Fan	15A1410	S/No. 62B1 >	6 Cyl.		
			Fan : Alt	11A0990	
D379			KB 20 Luv 72		
Gen	11A1195	S/No. 60B1 >	Fan	11A0875	1972
			Fan	11A0890	1973 - 1975
D468			KB 20 : 25		
Gov	13A0990		Luv		
			Fan	13A0915	
D3400			CHRYSLER POWER		
D4000			IND 5		
D4600			- 194		
Gov	13A0990	D3400 : D4000	Fan : Gen	17A1220	
	13A1065	D4600	IND 5		
PS	15A1590	D4600	- 200 : 202: 223		
			- 254 : 255		
			Fan : Gen	17A1220	
DW10			IND 5A		
Vac Pump	13A0800		- 315		
			Fan : Gen	17A1220	
DW20			IND 6A		
Fan	20A1475	S/No. 21C1, 6W1 >	-12		
			Fan : Gen	17A1220	
G398			IND 7		
Gen	13A0965	S/No. 66B1 >	- 13 : 42 : 266		
			Fan : Gen	17A1220	
CHEVROLET			IND 7A		
4 Cyl.			- 2 : 13 : 42		
		Petrol	IND 7A		
		Eng. : 153	- 245 : 247 : 266		
Fan	11A1040	62A Gen	Fan : Gen	17A1220	
			IND 7A		
6 Cyl.			- 2 : 13 : 42		
		Petrol	IND 7A		
		Eng. : 194 / 230	- 245 : 247 : 266		
Alt	11A0925	194 Eng.	Fan : Gen	17A1220	
	11A1255	230 Eng.			
			IND 7A		
6 Cyl.			- 245 : 247 : 266		
		Diesel	IND 7A		
		Eng. : D351 / D478	- 245 : 247 : 266		
Alt	11A0850	62A Alt	Fan : Gen	17A1220	

IND 8 - 20 : 104 : 114	IND 24A - 955
Fan : Gen 17A1220	Fan : Gen 11A0925 3/8 T.W. Belt
IND 8A - 20 : 104	IND 24A - 975 : 978
Fan : Gen 17A1220	Fan : Gen 13A0980
IND 8A - 213 : 222 : 227 - 248 : 300 : 301 - 308 : 319 : 322 - 326 : 327 : 331	IND 30 - 104 : 113 - 119 : 140 - 141
Fan : Gen 17A1220	Fan : Gen 17A1220
IND 12 - 1 : 22 - 69 : 70	IND 30 - 231 : 268 - 273 : 275
Fan : Gen 17A1220	Fan : Gen 17A1220
IND 12 - 273 : 274	IND 31 - 219
Fan : Gen 17A1220	Fan : Gen 17A1220
IND 12A - 272 : 310 - 313	IND 32 - 226
Fan : Gen 17A1220	Fan : Gen 17A1220
IND 16A -485 : 599	IND 32 - 238 : 243
Fan : Gen 13A0980	Fan : Gen 17A1220
IND 19B - 980	IND 33 -199 : 204 - 206
Fan : Gen 13A0980	Fan : Gen 17A1220
IND 20A	IND 33 - 222 : 223 - 224 : 234 - 281
Fan : Gen 11A0965 after S/No. 4644 11A0925 to S/No. 4644	Fan : Gen 17A1220
IND 24A - 828	IND 56 - 236
Fan : Gen 13A0980 Spec. Gen	Fan : Gen 11A1005
IND 24A - 933	IND 56 - 239 : 240 - 244 : 266
Fan : Gen 11A0925	Fan : Gen 13A0980
IND 24A - 953	IND 56 - 292 : 373-1A - 373-3A
Fan : Gen 11A0925 to S/No. 4403 13A0980 after S/No. 4403	Fan : Gen 13A0980
IND 24A - 955	
Fan : Gen 13A1065 1/2 T.W. Belt	

IND 56 - 373-9 : 373-12		CLARK cont.	
Fan : Gen 13A0980		Carloader D	Eng. : Cont. F4124
		Fan 11A1195	> S/No. CL-D-1552-L1
		11A1255	S/No. CL-D-1552-L1 >
IND 56 - 376 -17 - 376 -27		Carloader D	Eng. : Cont. F4140
Fan : Gen 13A0980		Fan 11A1255	
IND 194A - 586		Carloader D	Eng. : Cont. F4124, F4140
Fan : Gen 13A0980		W/Dynatork	Eng. : Cont. F4162
		Hydratork	Eng. : Cont. F4162
		Fan 11A1255	49 3/8 Belt
IND 218 IND 218F		Carloader D	Eng. : Cont. F4125, F4140, F4162
Fan : Gen 17A1220	48 3/80 Belt	W/Dynatork	
		Hydratork	
		Fan 11A1195	47 1/8 Belt
IND 236 IND 236F : P		Carloader CL	Eng. : Cont. F4124 E
Fan : Gen 17A1220		3025, 5024	
		Fan : Gen 11A1255	
IND 251 IND 251F		Carloader CL	Eng. : Cont. F4124
Fan : Gen 17A1220		3025, 5024	
		Fan : Gen 11A1195	W/Dynatork
IND 908A - 270		Carloader	
Fan : Gen 17A1220	Standard Models	Gen 13A0660	S/No. CL42-1130
		Fan 15A1105	S/No. CL42-1131 & up
IND 931 -278		Carloader	Eng. : Cont. F4124
Fan : Gen 17A1220	Standard Models	Fan 15A1080	
CLARK		Carloader	Eng. : Cont. F4140
15 : 16 : 18		Fan : Gen 11A1255	
20 : 70 : 71	Herc. QXLD5		
Fan : Gen 11A1155		Carloader	Eng. : Cont. F4140
Idler 13A1245		W/Hydratork	
		Fan : Gen 11A1255	
110 : 75A 180	Eng. : Cummins JT	Carloader	Eng. : Cont. F4124-57
Fan 13A0980		QCC	
		Fan 11A1255	
310 : 380	Eng. : Cummins NT	Clarkat B All	Eng. : Cont. B
WP : Gen 15A1105		Fan 15A0965	
81	Eng. : Herc. QXLD	Clarkette 5	
Fan : Gen 11A1155		CKT	
		Fan 15A0890	
CER 63 CER63-296		CLARKLIFT	
Fan : Gen 13A0660		150	
		Fan : Gen 13A1105	
CER 63 CER63-411			
Fan : Gen 13A0815			

CLARK cont.	CLARK cont.
Clarklift 20 : B : BS Eng. : Cont. Y112	Clarklift CY20B : 30B Eng. : Cont. F4162
Fan 11A1105	Fan 11A1230
Clarklift 30B : 40B : 50B Eng. : Cont. F4162	Clarklift CY40 : CY40B Eng. : Cont. F4162
Fan : Gen 11A1230 C928	Fan 11A1420
Clarklift C20 : C20B : CY20 Eng. : Cont. Y112	Clarklift CY40
Fan 11A1105	Fan 11A1475 w/o PS
Clarklift C 30 : C 30B Eng.: Cont. F4162 C 40B : C40 B1	Clarklift CY60B : 80B Eng. : Cont. F6244
Fan : Gen 11A1230	Fan 11A1475 w/o PS
Clarklift C50 : C 50B Eng.: Cont. F4162	Clarklift CY150 : 180S Eng. : Cont. F6226 CY200
Fan : Gen 11A1230	Gen 13A0815
Clarklift C 60 : 70 : 80 Eng. : Cont. F209 CF 60 : 70 : 80	Clarklift F30R : F40B Eng. : Cont. F4162 F50B
Fan : Gen 11A1475	Fan 11A1230
Clarklift CFY 20 Eng. : Cont. F4162	Clarklift IT30 : 40 Eng. : Cont. F162, F4162 TFY30 : 40
Fan : Gen 11A1230	Fan 11A1230
Clarklift CFY 40	Clarklift VCY40B Eng. : SFY60
Fan : Gen 11A1475 w/o PS	Fan 11A1475 w/o PS
Clarklift CFY 40B : 50B Eng. : Cont. F4162	Clipper 2024 (CE) Eng. : Cont. Y91
Fan : Gen 11A1420	Fan 15A0890
Clarklift CFY 60 : 80 Eng. : Cont. F6244	11A1105 S/No. CE-54-LC & up
Fan : Gen 11A1475 W/O PS	Clipper Eng. : Cont. Y91
Clarklift CFY 150 : 165 Eng. : F6226 CFY 180S : 200	Fan 15A0890
Fan 13A1105	Gen 11A1105
Clarklift CT 20B : 30B Eng. : Cont. F162 / F5162 CT 40B : 50B	Clipper DD Eng. : Cont. Y91-351
Fan 13A1180	Fan 11A1105
Clarklift CT6 20B Eng. : Cont. F162 / F5162 CTF 20B : 30B CTF 50B	C20 : C30 C40 : C50
Fan 13A1180	Fan 11A1130 C20
	11A1230 C30, C40, C50
	CE 204 Eng. : Cont. Y91
	Fan 11A1105

CLARK cont.	CLARK cont.
CFY 20	Truck Tractor (TT)
Fan 11A1230	Fan 15A1105 Eng. : Cont. F4121
CFY150 : 165	Gen 11A1255 Eng. : Cont. 140
CFY180S	13A0660 Cont. 140 40 5/8 Belt
Fan 13A1105	Trucklift
CL3024 : 4024	Fan 15A1080 Cont. Eng
CL5024 Eng. : Cont. F4140	13A1180 Le Roi B Eng
Fan 11A1255	Truckloader 1024 (TR) Eng. : Cont. N50, N62
CTA6-20B : -30B	Fan 15A0890
CTA6-50B : -40B Eng. : Cont. F244	Utilitruc D
Fan 13A1180	Fan 11A1255
CT6-40B : -50B	Utilitruc E, 100
CTF6-30B Eng. : Cont. F244	QCC, 100B
Fan 13A1180	W/Dynatork Eng. : Cont. F6209
CY 20	Fan 11A1255
Fan 11A1130	40LP : 40P
CY 40	60LP : 60P
CY 40B	Fan 11A1255
Fan 11A1420	HUT100
CY 50	HUTS100
Eng. : Cont. F162, F4162	HUTS7024
Fan 11A1420 56 1/8' Belt	Fan 11A1255
CY 150 : 180S	T6D, T6K
CY200	T12, 12X Eng. : Cont. S5 OR S12
Fan 13A1105	Fan 15A1180
CYR 40B	TR1024
CFYR 40B	Eng. : Cont. N62
CFY 50 Eng. : Cont. F162 : F4162	Fan 15A0890
Fan 11A1420 56 1/8' Belt	UT 6024
11A1395 55 1/8' Belt	UT 7024
Planeloader All	Fan 11A1255
Eng. : Cont. F6209	Utilitruc 6024
Fan 17A1220	Utilitruc 7024
Ranger 40 : 60	Fan 15A0890 S/No. UT250PM-up
Fan 11A1310 51 3/4" Belt	Gen 11A1255 S/No. UT250PM-up
Ranger 40 : 60	Utilitruc
E : L	Eng. : Cont. F6209
Fan 11A1295 E	Fan 11A1255
11A1255 L : 49 3/8" Belt	Utilitruc E
Truck Tractor (TT)	with Hydratork Eng. : Cont. F6209
Fan 15A1080 Eng. : Cont. 140	Fan 11A1255

COMMER cont.			DAIHATSU cont.			
D2F 361/4	69-72	Petrol	Delta	78-84	Diesel	5 Cyl.
Comp	13A1600	Comp. P/No. 1632471	V1, V4, V9			
			PS	13A0865		
Mark 1V		Petrol	Delta	78-84	Diesel	4 Cyl.
OMV			V2, V5			
Fan	15A1105		Fan : Alt	15A1105		
Q2-3 ton,			Delta V3	78-84		4 Cyl.
3-4 ton, 4-5 ton						
Fan	17A1270		Fan : Alt	13A0900		
Q25, 3/4 ton /		Petrol	DV23 :	72-78		4 Cyl.
1 1/4 ton			DV26			
Fan	11A1130		Fan : Alt	13A0900	DV23 series	
				15A1080	DV26 series	
S491			DV28	1977	Diesel	4 Cyl.
Commando						
Fan	17A1270		Fan : Alt	15A1180		
Super Pose		Petrol	F10 Series	75-77		4 Cyl.
2-6 ton P-6						
Fan	13A1080		Fan : Alt	11A0785		
Super Pose		Petrol	F20 Series	77-84		4 Cyl.
2-6 ton						
Fan	15A1105		Fan : Alt	13A0915		
TS3		Diesel	F25	80-84		4 Cyl.
Fan : PS	11A1295					
VA Series		Diesel	F50 : 55	79-84	Diesel	4 Cyl.
4, 5, 6, 7 ton			F60 : 65			
Fan	13A1255	Fan P/No. 5033885	Fan : Alt	15A1105		
	11A1090	Fan P/No. 9226588				
CUMMINS			SV17	71-12.75		4 Cyl
C, JB, JS	All					
Fan	11A0990	3/80 Belt	Fan : Alt	11A0890	1971 - 12.75	
				13A0915	12.75 - 1977	
D90, 490	All	Eng. : NTC335	SV18	72-78	Diesel	4 Cyl.
Fan : Alt	13A1155					
			Fan : Alt	15A1080		
H90, J90	All	Eng. : NCH250	DAVID BROWN			
Fan : Alt	13A1130		770 : 880	Diesel	4 cyl.	
			885			
JBS600	1965		Fan : Gen	11A1105	770, 880 series	
Fan	11A0900	Fan P/No. S3204	Fan : Alt	11A1090	885 series	
			PS	11A0915		
DAIHATSU			990	Diesel	4 cyl.	
4 Cyl.	78-84	Diesel	Fan : Gen	11A1155	48001-Below	
Fan : Alt	15A1180			11A1180	48002-up	

DAVID BROWN cont.		
995 : 996		
Fan : Alt	11A1180	
1200 Diesel		
Fan : Gen	11A1180	
1210, 1212		
Fan : Alt	11A1180	
3800 Petrol		
4600		
Fan : Gen	11A1155	3800
	11A1105	4600

DEERE, JOHN		
8430 : 8440 Diesel		
8450		
Fan : Alt	13A1675	8430, 8440
Fan : Idler	13A1600	8450
Comp	13A1065	
8630 : 8640 Diesel		
Fan : Alt	13A1700	8630
	13A1780	8640
Comp	13A1065	
8850		
Alt	13A1065	
	13A0965	all 110 AMP Alt
Comp	13A1650	
A : AH : AN		
ANH : AW		
AWH		
Gen	13A0660	S/No. 414809 to 476999
	13A0735	S/No. 477000 to 542717
	13A0840	S/No. 542717 to 693999
AO : AR		
Gen	13A0865	S/No. 260000 to 271999
	13A0915	S/No. 272000-up
B		
Gen : WP	13A1040	
B : BN : BHN		
BW : BHW		
Gen	13A0735	

DEERE, JOHN cont.		
BO : BR		
Gen	13A0660	
D2506 : A		
D3006A		
Gen	11A1180	
D4006 Diesel		
D4006A		
Alt	11A1510	
	11A1295	51 Belt
	11A1450	57 Belt
	11A1510	59 Belt
D4506 : A		
D4507 : A		
Alt	11A1510	
D5206 : A Diesel		
Alt	11A1510	
D5506 : A Diesel		
Alt	11A1510	
A Comp	13A1030	
DX130 Diesel		
Comp	11A1155	
DX85A : DX85		
DX90A : DX90		
Alt	11A1550	
DX110 Diesel		
DX110A		
Comp	13A0900	
D		
Gen	13A0735	after S/No. 161399
D5506 Diesel		
D5506A		
Gen	13A0915	S/No. 35310 to 161399
G : GH		
GN : GW		
Gen	13A0735	
JD440 : A :		
B SK1 dder		
Fan	15A1245	49 1/20 Belt

DEERE, JOHN cont.			DEUTZ cont.		
JD500 A : B			D6006 : A Diesel		
Wheel					
Alt	11A1450	Petrol : Diesel	AC : Alt	13A1030	
Fan	13A1450	Petrol			
JD500C Diesel			D6206 : A Diesel		
JD510			D6207 : A		
Loader-Backhoe					
Alt	11A1450		Alt	11A1510	
Fan	11A1450				
JD540			D6206 : A Diesel		
Sk1dder			D6207 : A		
Fan	13A1450	to S/No. 94467	AC	13A1030	
JD540A			D6806 : A Diesel		
SK1dder			D6807 : A		
Fan	13A1450		D6808		
			Alt	11A1510	
			AC	13A1030	
JD544 : A			D7006 : A Diesel		
Loader			D7206 : A		
Fan : Alt	13A1450		Alt	11A1510	
			AC	13A1030	
DENNIS			D8006 : A Diesel		
Delta					
Fan	13A1335	BMC 5.1L	Alt	11A1550	
	11A0735	Perkins 6.354L	AC	13A1030	
Paxit 11A			D9006 late		
BMC 5.1L					
Fan	13A1335		Alt	11A1450	
Paxit 111A			D10006 : A Diesel		
Fan	13A1335		Alt	11A1550	
Paxit 1V			A Comp	13A1030	
Eng. : BMC 5.1L			D13006 : A early Diesel		
Fan	13A1335		Comp	13A1030	early
Paxit			A Comp	13A1080	late
Eng. : Perkins 6.354L			DODGE		
Fan	11A0735		6-215 : -245		
DESOTO			6-265		
Light Truck			Comp	11A1560	
& Ute			CL V-8		
Fan	11A1220		Eng. : T307 : T311		
V-8 Eng			Comp	11A1450	
Fan	11A1450		Fan : Alt	11A1195	W/O Thermal Fan
				11A1145	W/Thermal Fan
			PS	11A1195	w/AC
				11A1040	w/o/AC
DEUTZ			D3F		
D6006 : A Diesel			Eng. : 6-245-2		
Gen	11A1460		Fan : Alt	11A1220	Petrol : > Eng No. D655J-00113

DODGE cont.				DODGE incl CHRYSLER			
D3F				AT4-4 to 6H 62-72 Diesel 8 Cyl			
		Eng. : 6-245-2		Fan	11A0735		
	11A1255	Petrol : Eng. No. D655J-00114 >			12A1475		
D3F				AT4-6HD 62-72 Eng. : Perkins Diesel			
Comp	13A1625	6-255-2 : Petrol		Fan	13A1475		
Fan : Alt	13A1345	6-354 : Diesel					
D3F V-8				AT4-7 62-72 E Eng.			
		Eng. : 318-3		Fan : Alt	13A1625	Alt P/No. 1671911	
Fan : Alt	13A1230						
Comp	13A1475						
D5N Diesel 6 Cyl.				AT4-7 Eng. : D 8 Cyl.			
Fan	13A1395			Fan	13A1700		
D5N Petrol Eng. : 6-245				At 41 62-72 Eng. : 5H 6 Cyl.			
Fan : Alt	11A1145			Fan	11A1460		
D5N V-8				Canter T210 76-79 4 Cyl.			
		Eng. : 318-3 : 361-4		Fan : Alt	13A1130		
Fan : Alt	11A1195	Eng. : 318-3					
	13A1650	Eng. : 361-4					
VJ, VK Ute & Panelvan V-8				Canter T215 72-75 4 Cyl.			
Comp	11A1450			Fan : Alt	13A1005		
Fan : Alt	11A1195						
PS	11A1195	w/AC					
	11A1040	w/o/AC					
VJ, VK, CL Ute & Panelvan Eng. : 6-215 : 245 : 265				Canter T217 75-79 4 Cyl.			
Fan : Alt	11A1145	w/o/AC		Fan : Alt	13A0965		
PS	11A1255	w/AC					
	11A1065	w/o/AC					
DODGE incl CHRYSLER				Canter 72-74 2.3L 5 Cyl. T393 : T397			
10 Series 60-62 Power Giants				Fan : Alt	13A1005		
Fan	13A1475						
10 Series 60-61 with Vickers				D2F 69-72 Petrol 361 cu.in			
Fan : Gen : PS	13A1475			Fan : Alt	13A1625	Alt. P/No. 167911	
				Comp	13A1600	Comp P/No. 1632471	
15 cwt 1088 53-59 Eng. : T307 : T311				DG8 71-72 Eng. : 318			
Fan	11A1220			PS	13A1600		
All Models 61-72 Perkins Eng. : P4				Fuso 76-79 5.4L 6 Cyl. FK102			
Fan	13A1255			Alt	13A1270		
DODGE incl CHRYSLER				Fuso 75-76 6.8L 6 Cyl. FM104			
				Fan : Alt	15A1065		
DODGE incl CHRYSLER				Fuso 76-79 6.6L 6 Cyl. FM215			
				Alt	15A1065		
				PS	13A1015		

DODGE incl CHRYSLER				DOMINO BUS cont.			
Fuso FP103 1975		V-8		TTA		6 cyl.	
Fuso FV103		Eng. : 8DC6 : 8DC8		Eng. : Detroit Diesel 6V92			
Alt	15A0890			Comp	13A1855	13A1370	may use
Fan	13A0865						
Fuso FP103 1975		V-8		DROTT			
Fuso FV103		Eng. : 8DC8		85RM2			
Alt	15A0925			Crane			
				Eng. : Continental F163 Gas			
				Fan : Gen	13A1080		
				Pump	11A1080		
Fuso FP113 1976		V-8		85RM2			
Fuso FV113		Eng. : 8DC8		Crane			
Alt	15A0925			Diesel			
Fan	13A0865			Eng. : Ford 220			
				Fan	13A1180		
				PS	11A1080		
Fuso T653 76-77		5.4L		30DH Crane			
		6 Cyl.		Eng. : Cummins NH230			
Alt	15A1245			Gen	15A0925		
Fan	13A0865						
DOMINO BUS				30YC			
11-5M Starliner				Petrol			
11-5M				6 Cyl.			
Alt : Acc	13A1105			Backhoe International			
				Alt	11A1255		
Metroliner				35 Crawler			
Comp	13A1855			Backhoe Excavator			
	13A1370		may use	Eng. : Cummins 6V-352			
				Fan : Alt	15A1245		
				Alt	13A0925		
11M : 11-5M				35 Crawler			
Rear Eng.				Backhoe Excavator			
Detroit Diesel 6V71				Alt			
Alt	11A0940			13A1370			
	11A1030		may use	Perkins 6 Cyl. 354			
Comp : Idler	13A1980			Fan : Alt			
PS	11A1270			13A1105			
				Detroit Diesel 3-53			
				13A0990			
				Detroit Diesel 4-53			
				13A1245			
				International 301			
12-2M				40 Crawler Excavator			
Rear Eng				Alt			
Tourmaster				13A0925			
Alt : Acc	13A1105			11A1080			
				Detroit 4-71 Eng			
Comp	13A1855			Fan			
	13A1370		may use	15A1245			
				Cummins 6V-352			
				11A1080			
				Detroit 4-71 Eng			
				13A1105			
				Detroit Eng			
				WP			
				13A0925			
				Cummins 6V-352			
12-2M				40 Cruz +			
Rear Eng				Air Excavator			
Eng. : Detroit Diesel 8V71				Eng. : Allis Chalmers D2900			
Alt : Acc	13A1065			Vac Pump			
Comp	13A1880			13A1575			
200				40 Cruz-Air			
8.2L				Excavator			
V-8				Eng. : Cummins 6V-352			
Eng. : Detroit Diesel				Alt			
Alt	13A1780			13A0990			
Comp	13A1855			Fan			
PS	13A1180			15A1245			
				Pump			
				11A1015			
				WP : Alt			
				13A0925			
TTA				40 Cruz-Air			
6 cyl.				Excavator			
Eng. : Detroit Diesel 6V92				Eng. : Cummins 6V-378			
Alt : Acc	13A1105			Alt			
Comp	13A1855			13A0925			

DROTT cont.		
40 Cruz-Air Excavator		
Eng. : Cummins 6V-378		
Fan	15A1245	
40 Cruz-Air Excavator		
Eng. : Detroit		
Alt	11A1080	
PS	11A1015	
Vac. Pump	13A1295	
40 Cruz-Air Excavator		
Fan : Alt	13A1145	Ford 330 eng.
	13A1295	Perkins eng.
PS	13A1500	Ford 330 eng.
Vac Pump	13A1420	Perkins eng.
40C Backhoe		
Eng. : Detroit Diesel 4-53		
Alt	11A1080	
40R Backhoe		
Fan	13A1295	Detroit Diesel 4-53 eng.
PS	11A1015	Detroit Diesel 4-53 eng.
Pump	13A1450	Perkins 354 eng.
	13A1015	Cummins 6V-352 eng.
40YR		
Eng. : Detroit Diesel 4-53		
Comp	11A1080	
WP : Alt	13A1345	
50 Crawler Excavator		
Eng. : Detroit		
Fan	13A1065	
50BEC		
Eng. : Detroit Diesel 6V-53		
Fan	13A1065	
WP	11A0940	
80 Cruz-Air Excavator		
Eng. : Cummins V785		
Alt	15A1245	
160RF2 GO-Devil		
Fan	11A1080	Detroit Eng
Vac Pump	13A1295	Detroit : International Eng.'s
	13A1450	Perkins 6-354 Eng
200RF2 250RF2 GO-Devil Crane		
Alt	11A1080	Detroit eng.
Fan : Alt	13A1245	Continental eng.
PS	13A0890	Detroit eng.

DROTT cont.		
200RF2 250RF2 GO-Devil Crane		
	11A1270	International eng.
Vac Pump	13A1295	Detroit eng.
	13A1015	Cummins eng.
250A1 : 500A1 600A : 650A Travellift		
Alt	11A1080	Detroit eng.
Fan : Gen	11A1080	Continental eng.
Fan	13A1105	Detroit eng.
515 Series 1966 313 CO		
Fan	13A1335	Fan P/No. 1731593
800AC, 1000A1 1500, 1800 Travelift		
Alt	13A1395	Case eng.
	13A0925	Cummings eng.
Comp	11A0890	Case eng.
Fan	15A1245	Cummings eng.
2500 Cruz-Crane		
Alt	11A1015	Detroit Diesel 6V-53
Comp	13A1245	Case 504BDT
Fan	13A1065	Detroit Diesel 6V-53
PS	13A1675	Case 504BDT
	13A1755	Detroit Diesel 6V-53
2510 Cruz-Crane		
Alt	13A1015	Eng. : Detroit Diesel 6-71
	11A0955	Detroit Diesel 6V-53
Fan	13A1450	Eng. : Detroit Diesel 6-71
E.R.F		
All 60-66 Eng. : Perkins 354		
Fan	13A1335	
EARTHMASTER		
C : CH : CN, CNH : D : DH Eng. : Cont. N62		
Fan : Gen	15A0925	
EUCLID		
1TD Eng. : Cummins NH		
PS	15A1130	
1UD Eng. : GMC 4-71		
PS	20A1475	

EUCLID cont.			EUCLID cont		
2FD : 2LDT			12RT		
3LDT : 4FD			Eng. : GMC 6-71		
4LDT			Fan : Comp 15A1590		
Fan : WP 15A1030					
5LDT : 5FD			12TDT		
Eng. : Cummins HB			Eng. : GMC 6-110		
Fan : WP 15A1030			Gen 20A1090		
5TDT			13TD		
Eng. : Cummins			14TD		
Pump 15A1270			PS 15A1130		
7TDT			14TDT		
Eng. : Cummins NHS			Cummins NHBIS		
PS 15A1270 to Eng No. 128663			Pump 15A1195 after S/No. 128663		
15A1195 Eng No. 128663-up			15A1270 to S/No. 128663		
8LD			17FDT		
Eng. : Cummins NHS			Eng. : Cummins HBID		
PS 15A1270			Fan 15A1030		
8TD			20TD		
300HP			Eng. : Cummins		
Gen 13A1180			Pump 15A1270 S/No. 8770 to 10842		
Model J56 Eng. : Cummins NHR S600 P/No. E3205			21TD : 21TDT		
8TD			22TD : 22TDT		
Eng. : Cummins NHBIS, NHS			Eng. : GMC 6-71		
Pump 15A1270 S/No. 8121-up			Gen 20A1090 S/No. 17194 to 20222		
8TD Model			24TDT		
B4LOT-B7SH			Fan 13A1395 Cummins NVHB-1-1200		
Fan 15A1105			PS 15A1180 Cummins NRT-6-B1		
8TDT			WP 15A1105 Cummins NRT-6-B1		
Eng. : Cummins NHBIS			25FDT		
PS 15A1270			Fan 15A1030 Cummins HB : S/No. 3257-10223		
9FDT			15A1030 Cummins HBID		
Eng. : Cummins			27FD		
Fan 15A1030 S/No. 977 to 3240			Eng. : Cummins HB6		
9FFD			Fan : WP 15A1030		
All			27FDT		
R40, R45			Eng. : Cummins HB		
Eng. : GMC 6-71			Fan 15A1030		
Fan 13A1395			27LDT		
9LD			Eng. : GMC 6-71		
All			Gen 20A1090 S/No. 19035-up		
Eng. : Cummins NHBIS, NHS			27LOT		
Eng. : Cummins NHBS			S18		
PS 15A1195 46 3/4 Belt			Eng. : GMC 6-110 : 6-71		
15A1270 50 Belt			Gen 20A1090		
WP 15A1105 44 Belt					
9UPM					
Fan 13A1345					

EUCLID cont.			EUCLID cont.		
28FD			38LOT		
Eng. : Cummins HB6			S28		
			Eng. : GMC 12V71		
Fan : WP	15A1030		Fan	15A1130	45 Belt
30LDT			39LOT		
Eng. : GMC 6-110					
Gen	20A1090		Fan	13A1230	
30LOT			39LOT		
S18 : TS24					
31LOT			S24 : TS24		
Eng. : GMC 6-110			Eng. : GMC 12V71		
Fan : Comp	20A1090		Fan	15A1130	45 Belt
Gen	13A1550	61 1/4 Belt			
31TD			41LDT		
Eng. : Cummins NHRS			All		
PS : Pump	15A1270		Eng. : Cummins		
33LDT			Gen 13A0735		
Eng. : Cummins			43FDT		
Pump	15A1195	S/No. 23474-26773	Eng. : Cummins HBID		
34FD			Fan 15A1030		
Eng. : Cummins HB6, HBD6			46TD		
Fan : WP	15A1030		All		
34FDT			Eng. : Cummins NHRB1S : NHRS		
Eng. : Cummins HB					
Fan	15A1030	S/No. 3251 to 10737	PS	15A1030	41 1/8 Belt
34FDT			Pump	15A1195	47 Belt
34LDT				15A1270	51 Belt
Eng. : GMC 6-71			WP	15A1105	
Fan	13A1485		63TD		
Gen	13A0990		Eng. : G.M.C		
Comp	20A1195		Fan 13A1485		
36FD			63TD		
36TD			Eng. : GMC 6-71		
Fan	15A1030	Eng. : Cummins HB : S/No. 3251 to 10737	Fan	11A1725	to S/No. 24376
Gen	13A1180	Eng. : Cummins NHRS600		13A1725	after S/No. 24376
PS	15A1065	GMC 6-71 Eng	Gen	20A1090	after S/No. 24376 : 43 3/80 Belt
37TD : 43TD			65TD		
300HP			Eng. : GMC 6-110		
Eng. : Cummins NHRS600					
Gen	13A1180		Fan : Comp 13A1755		
36TD : 37TD			69FB		
43TD			Eng. : Cummins Diesel		
Pump	15A1270	S/No. 8121-up	Fan 15A1030		
36TD : 37TD			70FDT		
43TD TS24			Eng. : Cummins NHB		
B4LOT-B7SH					
Fan	15A1105		Fan : WP 15A1030		
37LDT			71TD		
			All		
Fan	13A1485	Front Eng	Eng. : GMC		
	15A1130	Rear Eng	Gen	13A0965	61 1/4" Belt
			Fan	13A1550	62 3/4" Belt

EUCLID cont.				FIAT cont.			
78FDT				684N 71-78			
78FOT S-12 Eng. : GMC 6-71				R684T			
Pump	15A1180	after S?No. 19479		Alt	11A1055		
80FD				Fan : WP	13A1410		
Eng. : Cummins HRBI				697T 70-79			
Fan	15A1030			Fan : WP	13A1450		
86FD				WP : Alt	11A1030		
87FD Eng. : Cummins NH				Cargo 11 1984 Cat. Diesel 8 Cyl.			
Fan	15A1030	86FD		Series			
Fan : WP	15A1030	87FD		Comp	13A1500		
C6 All				PS	13A1080		
Eng. : GMC 6-71				WP : Alt	13A1525		
Gen	15A1205	45 Belt		Cargo 11 1984 8 Cyl.			
FD				Series Eng. : Cummins Diesel			
Eng. : Cummins HB				Fan : Alt	13A1320		
Fan : WP	15A1030			PS	13A0915		
L20 : 30 All				Cargo 81-84 Diesel 6 Cyl.			
Eng. : GMC 3-71, 4-71				Series			
Fan : Gen	13A1345			Fan : Alt	13A1180		
TS24					13A1130 Turbo		
Scraper				FORD - D SERIES			
Fan	13A1550	Front Eng.		D 0710 : 0810 71-72 Petrol : Diesel 4.0 : 6.0L 6 Cyl.			
	15A1130	Rear Eng.		D 0910 : 0911			
Gen	20A1090	Front Eng.		Bus Chassis			
FERGUSON				Fan : Alt	11A1080 D0710		
F40					11A1145 D0810		
Fan : Gen	13A1105				11A1155 D0910		
T035, T040					11A1080 D0911		
Eng. : Cont. Z134				D300-D750 1970 Petrol			
Fan : Gen	13A1105			AB Pump	13A1015		
FIAT				D300-D750 6 Cyl.			
80NC 74-81 Diesel 6 cyl.				Fan	11A1065		
110NC				D400-D750 65-67 Petrol			
Fan : Alt	11A1145			AB Pump	13A1040		
A Comp	11A0990			D Series Diesel 6 Cyl.			
150NC 78-81				Fan : Alt	11A1145		
Fan : Alt	13A1450				11A1130 Turbo		
170-26 77-81				D Series 65-80 Petrol 6 Cyl.			
WP : Alt	11A1065			Comp	13A1040 1965-1967		
170-35 79-81					13A0940 1967-1969		
170F-35					13A1005		
Fan : Alt	11A1525			Fan	13A1080		

FORD - D SERIES				FORD - F + W SERIES			
D Series	65-80	Petrol	6 Cyl.	F700 : F750	67-70		8 Cyl.
PS	13A0925			Fan	13A1145		
					13A1155	may use	
D Series		Diesel	8 Cyl.	F800	66-67		8 Cyl.
Fan : Alt	13A1270			Fan	13A1145		
					13A1180	may use	
D750		Petrol		FORD - L : LN : LT : LTL			
PS	13A1015			LN 700	75-77	Petrol	361 V-8
FORD - F + W SERIES				Comp	13A1320		
F Series	56-61	OHV	V-8	Fan : Alt	13A1105	Auto Trans	
Fan	11A1130			Fan	13A1145	Manual Trans	
	13A1130	may use		LN 7000	76-82	Diesel	Eng. : Cat. 3208
F100	64-70		6 Cyl.	Comp	13A1450		
Fan	11A1065			Fan : Alt	13A1395	to 5.1977	
	11A1015	may use			13A1550		
				PS	13A1700		
F100		Diesel	6 Cyl.	LN 900	76-78	Petrol	8 Cyl.
Fan : Alt	13A1220	Eng. : Perkins		Alt	13A1065		
				PS	13A1525		
F100			8 Cyl.	LN T 900	76-80	Petrol	8 Cyl.
Fan	11A1090			Fan : Alt	13A1625		
				Gen	13A1065		
F100-600			8 Cyl.	LN : LN T	76-83	Diesel	8 Cyl.
F100-700				8000			
Fan	11A1130	F100-600		Alt	13A1550	1976 - 2.1983	
	11A1180	F100-700		Comp	13A1420	1976-5.77	
					13A1450	5.77-2.82	
F250				Fan	13A1395		
Fan	11A1065	6 cyl.		PS	13A1310	1976 - 2.82	
	11A1090	8 cyl.			13A1700	2.82 - 1983	
F350				LN : LN T	76-84		
Fan	11A1065	6 cyl.		9000			
	11A1090	8 cyl.		Alt	13A1395	Eng. : Cat. 3406 B	
	11A1065	8 cyl. may use		Fan	15A1690	Eng. : Cat. 3506 B	
F500					15A1450	Eng. : Cummins	
Fan	11A1065	6 cyl.		L : LN T	82-83	Diesel	
	11A1130	8 cyl.		9000		Eng. : Cummins NTC 240	
	13A1180	8 cyl. may use		Alt	13A1145		
F600 : F700	65-70		6 Cyl.	WP	6PK1105		
Fan	11A1065	6 cyl.		L : LN T	78-84		
	11A1155	8 cyl.		9000		Eng. : Cummins NTC 250	
				Alt	13A1145		
				Fan	15A1450		

FORD - L : LN : LT : LTL				FORD - N SERIES cont.			
L : LN T	78-84			R1111	Diesel	6.2L	6 Cyl.
9000		Eng. : Cummins NTC 250		Bus Chassis			
WP	13A1700			Fan : Alt	11A1145		
L : LN T	75-80	Diesel		Thames	Diesel		
9000		Eng. : Cummins V903		Fan	13A1080		
Fan	13A0915			Thames Van			
Alt	13A1725			5/7/10 cwt 800			
L : LN T	80-84	Diesel		Fan	11A0815		
9000		Eng. : Cummins VT300		Trader 0409			
Fan	13A1725			Petrol			
L : LN T	80-82	Diesel		16.7HP			
9000		Eng. : Detroit 6V92TA		Fan : Alt	13A0940		
Fan	13A1780	Green Eng		Trader			
	13A1855	Silver Eng		0409 : 0509			
				Diesel			
				Fan : Alt	13A1080	3000 cc	
				3000cc			
				Fan : Alt	13A1120	3500 cc	
				3500 cc			
FORD - N SERIES				Trader			
Thames	57-62			0409 : 0509			
Light Van				Diesel			
10/12/15 cwt				22.4 HP			
Fan	11A0850			4 Cyl.			
Thames	1962			Trader			
5-1 1/2 ton				0711 : 0811			
Fan : Alt	13A1155	Fan P/No.	622E86 20A52E	Fan : Alt	15A1180		
LN T 8000		Diesel		PS	13A0865		
Alt	13A1550			Trader			
Comp	13A1475			Fan : Alt			
Fan	13A1395			13A0940 2000 cc			
PS	13A1700			13A1255 3000 cc			
				15A1180 4100 cc			
LN T 9000		Diesel		FORD - POWER UNITS			
		Eng. : Cummins NTC 400		D, E			
Alt	13A1145			Eng. : 4			
Fan	15A1450			Fan : Gen	13A1065	41 25/32 Belt	
PS	13A1155			13A1065 42 9/16 Belt			
WP	6PK1105			DD, DE 4			
LN : LN T		Diesel		Eng. : 4			
9000		Eng. : Cummins VT300		Fan : Gen	13A1065		
Alt	13A0965			F			
LN : LN T		F300		Eng. : 6			
9000		Diesel		Fan	11A0965		
Alt	13A1145			Gen	11A0900	36 Belt	
Fan	15A1450			11A1005 40 7/16 Belt			
PS	13A1155			G 6			
R1011		Petrol	4.9L	Eng. : 292			
Bus Chassis				Gen	11A1030		
Fan : Alt	13A1080						
PS	13A0925						

FORD - POWER UNITS			FORD - TRACTORS		
J V-8			500 Super Major		
Gen	13A1145		Fan : Gen	13A1145	
			PS	13A1145	
JA Eng. : 6			500		
Fan	11A0965		Fan : Gen	13A1065	41 3/4" Belt
Gen	11A0900	36 Belt	PS	13A1065	
	11A1005	39 7/16 Belt			
JB : JBM V-8 Eng JBN : JBS			515 : 531 Petrol : Diesel 532		
Gen	11A1145		Fan : Alt	13A1410	
JD : JD5 JE : JE5 4 Eng			530A		
Fan	13A1065		Fan : Alt	13A1395	
JF JF5 6 Eng			535 Petrol : Diesel		
Fan	11A0965		Fan : Alt	13A1510	
Gen	11A0925	36 3/4" Belt			
	11A1005	39 7/16" Belt			
JG : JG5 V-8 JH : JH5			550 : 555 Diesel		
Gen	11A1105		Comp	13A1395	
			Fan : Alt	13A1180	w/A/C
				13A1395	
K V-8 Eng. : 292			600 : 700 800 : 900		
Gen	13A1145		Fan : Gen	13A1065	41 3/4 Belt
			PS	13A1065	
L			903 Diesel		
Gen	11A1155	45 3/4" Belt	Alt	13A0990	from Fan
L V-8 Eng			1000 Diesel		
Gen	11A1105	44" Belt	Fan : Alt	13A1105	
FORD - TRACTORS			1100 : 1200 Diesel 1300		
96 Diesel			Fan : Alt	11A0825	
Alt	13A0825				
Fan : Idler	13A1180		1500 : 1600 Diesel 1700		
			Fan : Alt	13A1120	
230A : 234 334			1800		
Fan : Alt	13A1395		Fan : Gen	13A1065	
			PS	15A1180	
231 : 233 : 333 335 : 420			1800 IND		
Fan : Alt	13A1410		Fan : Gen	13A1065	
500 Diesel D Major					
Fan : Gen	13A1145				

FORD TRACTORS cont			FORD TRACTORS cont		
1900 Diesel			4030, 4040		
Fan : Alt	13A1120		Fan : Gen	13A1065	
2000 Super Dexta			4100 : 4110		
Fan : Gen	13A1145		4140 : 4200		
2000			4190 : 4400		
Fan : Alt	13A1395		4410 : 4500		
2030			Fan : Alt	13A1395	
Fan	13A1065	PS S/No. 89929 to 144290	4600		
Pump	13A1065	PS S/No. 89929 to 144290	4600-0		
2100 : 2110			Fan	13A1410	w/o A/C
2120 : 2150			Fan : Idler	13A1180	w/A/C
2300 : 2310			Comp	13A1395	
Fan : Alt	13A1395		4600 NO Diesel		
2610			Fan : Idler	13A1180	w/ A/C
Fan	13A1395		Fan : Alt	13A1410	w/o A/C
2600 : V : N			Comp	13A1345	
2600 R			4600		
Fan : Idler	13A1180	w/AC	Alt	13A1410	
Fan : Alt	13A1410	w/o AC	Comp	13A1345	
PS	13A1395		Fan : Alt	13A1180	
3000 : 3120			4610		
3150 : 3190			Fan : Alt	13A1395	
3300 : 3310			5000		
3400 : 3500			Hi Clearance		
Fan : Alt	13A1395		Row Crop		
PS	13A1395		Fan : Gen	13A1395	
3600 : NO : N			5000 Super Major		
R : SU : V			Fan : Gen : Pump 13A1145		
Fan : Idler	13A1180	w/ AC	5040		
Fan : Alt	13A1410	w/o AC	Pump	13A1065	PS S/No.89929 to 144290
Comp	13A1395		5100 Diesel		
3610 : 3910			5200		
Fan : Alt	13A1395		Fan : Alt	13A1395	
4000 High Clearance Row Crop or 4200			5500 all		
Fan : Gen	13A1395		5550 Eng : Ford 256		
Fan : Alt	13A1395	except Hi Clearance	Fan : Alt	13A1395	
4030			5600 Diesel		
Pump	13A1065	PS S/No.89929 to 144290	Eng. : 256D, DT		
			Fan : Alt	11A0825	w/A/C
				13A1410	w/o A/C
			Fan : Idler	13A1180	w/A/C

FORD TRACTORS cont.			
5610		Diesel	
Comp	13A1395		
Fan : Alt	13A0840	w/A/C	S/No. beginning with C
	13A1395	w/o A/C	S/No. beginning with C
Fan : Idler	13A1180	w/A/C	S/No. beginning with C
6000		Diesel	
Fan : Alt	11A0850		
Gen : WP	11A0955		
6500			
Fan	13A1410		
6600, 6600-0		6600-C Gas	
Fan : Alt	13A1410		
6600, 6600-0		Diesel	
		Eng. : 256D, DT	
Fan : Alt	11A0825	w/A/C	
	13A1410	w/o A/C	
Fan : Idler	13A1180	w/A/C	
6610		Diesel	
6710			
Comp	13A1395		
Fan : Alt	13A0840	w/AC	S/No. beginning with C
	13A1395	w/o AC	
Fan : Idler	13A1180	w/AC	
6700			
Fan : Alt	13A1180		
7000 except		Hi Clearance	
Row Crop or 7200			
Fan : Alt	13A1410		
7000 Hi Clearance		Row Crop or 7200	
Fan : Alt	13A1410		
7100 : 7200		Diesel	
7500			
Fan : Alt	13A1410		
7600		Diesel	
		Eng. : 256D, DT	
Fan : Alt	11A0825	w/ A/C	
	13A1410	w/o A/C	
Fan : Idler	13A1180	w/ A/C	

FORD TRACTORS cont.			
7610 : 7710		Diesel	
Comp	13A1395		
Fan : Alt	13A0840		S/No. beginning with C
Fan : Idler	13A1180		
7700			
Fan : Alt	13A0840		
Comp	13A1395		
8000		Diesel	
Fan	11A1450	1968 - 1973	
	13A1450	2.73 -	
WP : Alt	13A1410	1968 - 7.76	
8200			
Fan	13A1450		
Comp	13A0925	to 9.76	
WP : Alt	13A1395	to 12.69 : 54 3/4 Belt	
	13A1410	to 7.76 : 55 3/4 Belt	
8400		68-7.76 Diesel	
Fan	11A1450	68 - 1.73	
	13A1450	2.73 -	
WP : Alt	13A1410	68 - 7.76	
8600		Diesel	
Fan	13A1450		
WP : Alt	13A1410		
8700 401		Diesel	
Fan : WP : Alt	13A1485		
Comp	13A1410	89929 to 144290	
Pump	13A1065		
9000		68-7.76 Diesel	
Fan	11A1450	68 - 1.73	
	13A1450	2.73 -	
WP : Alt	13A1410	68 - 7.76	
9200 : 9600		4.73-9.76 Diesel	
Comp	13A0925	4.73-9.76	
Fan	11A1450	68-1.73	
	13A1450	73-7.76	
WP : Alt	13A1370	69-9.75	
	13A1395	10.75-7.76	
9700 401DT		Diesel	
Fan : WP : Alt	13A1485		

FORD TRACTORS cont	G.M.C.
9700 401DT Diesel	3-71 : 4-71
Comp 13A1395	5-71 : 6-71
	Fan : Gen 20A1090
Country Super 4	2010 : 2031
Fan : Gen 13A1395	Fan 15A1590
TW 10 : 20	3031C
TW 30	Fan 15A1155
Comp 13A0925 4.1973 - 9.1976	
13A1395 1980	4057
Fan : Idler 13A1485 Idler Adj.	Fan 15A1155 Low Mount w/o Air Comp
WP : Alt 13A475	
FORDSON (ENGLISH)	4093 : 4096
Major, Super Major Power Major	5094
PS 13A1145	Fan 15A1155
Major : Super Major	6030C
Fan : Gen 13A1145	6031C
	Fan 15A1155
Dexta-DX Diesel	All Models 56-59
Fan 13A1145	Fan 11A1040
FRANK DEWEY	B230/250 66-70 6 Cyl.
1014 :	Fan 11A0900
1061	C1500 : 2500 66-70 6 Cyl.
Comp 13A1485	C3500 : CS4500
1071	Fan 11A0900
Comp 13A1180	K1500 : 2500 66-70 6 Cyl.
1072 : 1090	P3500
1156 : 1162	Fan 11A0900
1169 : 1174	G.M.C. 6094
Comp 13A1485	Power Units
1187	Fan 15A1500 w/o Comp
Comp 13A1675	G1000 64-65 6 Cyl.
1198	194 Series
Comp 13A1485	Fan 11A0900
1372	L500 : L4500 66-70 6 Cyl.
Comp 13A1675	ES4500
1367 : 1378	Fan 11A0900
1379 : 1380	P1000 66-70 6 Cyl.
Comp 13A1485	PB1000
	PE500
	Fan 11A0900

GALION			T600		
101 : 102			Fan 13A0925 Eng. : Cummins JBS5		
103 : 104			13A0955 Eng. : Cummins JBS600		
Gen	15A0940	Eng. : IHC UD14, UD14A	13A0925 Eng. : Cummins JS6B1		
Fan	13A0925	Eng. : Cummins J6B1	Gen 15A1130 Eng. : Cummins JBS5		
	13A0925	Cummins J6B1	15A1130 Eng. : Cummins JBS600		
	15A1030	Cummins NH6-4B1, J6	15A1130 Eng. : Cummins JNS6B1		
104			5 ton		
C.S. Pulley		Eng. : GMC 3-71	Eng. : IHC UD281-4		
Fan : Gen	15A1155		Gen 13A0710		
118			Heavy Duty Master		
Fan	15A1030	Cummins NH6-4B1 : eng.	Eng. : PD40		
	15A1155	GMC 3-71 : eng.	Gen 15A0940		
	15A1500	GMC 4-71 : eng.	Tandem		
Fan : Gen	15A1155	GMC 4-71 : C.S. Pulley	3 to 14 ton		
160			Fan 17A1220 Cont. F226 eng. : 48 13/16 Belt		
		Eng. : GMC 3-71	13A1145 Cont. Y112 eng.		
Fan	15A1500		20A1435 Herc. DJXB eng.		
201			20A1435 Herc. JXC eng. : 56 7/8 Belt		
		Eng. : IHC UD9	Hyd. Pump 20A1435 56 7/8 Belt		
Gen	13A0915		HAHN		
	15A0940	may use	Hi-Boy		
202 : 203			Petrol		
		Eng. : IHC U9 : UD9	Eng. : Ford 4-172		
Gen	13A0915		Fan 13A0915		
303			WP : Alt 13A1065		
		Eng. : IHC U281	Super Go-Boy		
		Eng. : IHC U6, UD6	Petrol		
Gen	13A0890		Eng. : Ford 6		
401: 402			Fan 13A1005		
		Eng. : IHC EUBH : IU4	Gov 11A0660		
Gen	13A0800		HERCULES		
503			DIX6-272		
Fan : Gen	15A0980	Cont. 162	Fan : Pump 17A1220		
	17A1155	Cont. F226	DJX		
Chief			DJXH		
		Eng. : Cummins J4B1	Fan : Vac Pump 20A1435 DJX		
Fan : WP	13A1120		13A1320 DJXH		
T500			DOO		
		Eng. : Cummins JN6-B1 : JT6B	DOOC		
Fan	13A0900		Gen 13A0940 DOO		
T500 Grader			Comp 15A1155 DOOC		
		Eng. : Cummins	DWX		
Acc	13A0965		Fan 20A1435		
DWXD			Gen 20A1500		

HERCULES		HESSTON - FIAT	
DWXD		780 :	Diesel
	20A1435 56 Belt	780DT	
		Fan : Alt	11A1180
		Fan : Idler	11A1105 w/AC : Continental
		Fan : Comp	11A1005 w/AC : Pirelli
DXIM		880-5 : Diesel	
Gen	13A0735	880DT-5	
		Comp	11A1460
		Fan : Alt	11A1180 w/AC
OO		945B	
Fan	15A1130	Loader Allis Chalmers 2500 Mark II	
		Fan : Alt	11A1255
		Fan : Alt : Idler	13A1420
QXLD		980 Diesel	
Fan : Gen	15A0890	980DT	
		Fan : Alt	11A1180
		Comp	11A1460
TXA		1180 :	
Fan	20A1435	1180DT	
		Fan : Alt	11A1180 w/AC
		Fan : Comp	11A1450
WX		1380DT Diesel	
Fan	15A1065	Fan : Alt	11A1180 w/AC
		Comp	11A1460 w/o AC
HESSTON - FIAT		1880 Diesel	
41B Dozer		Eng. : Cummins V-1710	
Alt	15A0925	Fan : Alt 11A1345	
65 Grader		HINO	
		FD : FF Series 82-84 Diesel 6 Cyl.	
		Fan : Alt	15A1385 FD Series
			15A1410 FF Series
Fan : Alt	13A1230	GD Series 83-84 Diesel 6 Cyl.	
		Fan : Alt	15A1410 W/5 Speed Trans
			15A1385 W/6 Speed Trans
100C : 150C		KL : KR Series 75-83 Diesel 6 Cyl.	
200C Graders		Eng. : Allis Chalmers 11000	
Fan : Idler	20A1525	Fan : Alt	15A1360
261B		LA Series 79-82 Diesel 6 Cyl.	
Scraper		LB Series	
Fan : Alt	13A1105	Fan : Alt	15A1360 W/Std. Trans
580 Diesel		HYSTER	
580DT		BC : BT	
Fan : Alt	11A1180	H20E : H25E Eng. : Cont. Y112	
		Fan : Gen	11A1155
680 Diesel			
680DT			
Fan : Alt	11A1180		
Fan : Idler	11A1105 w/AC : Continental		
Fan : Comp	11A1005 w/AC : Pirelli		
745 B : HB			
Loaders			
Fan : Comp	WP13A0940		
Comp	20A1475		
WP	20A1475		

HYSTER cont.		
H60B : H70B		
H80B Eng. : Cont. F226		
Fan : Gen	13A1230	
PS	13A0800	
H60C : H70C		
H80C Eng. : Cont. F226		
Fan : Gen	13A1195	
PS	13A0800	
HC50 early		
Eng. : Wauk. F260A		
Fan : Gen	13A1475	
	13A1105	to S/No. UC-YC8511
	13A1230	after S/No. UC-YC8511
HE50		
Eng. : Cont. F162		
Fan : Gen	13A1475	
H100B		
H120B Eng. : Cont. F244		
Fan : Gen	13A1195	
Karrycrane		
Eng. : Herc. IXB3		
Fan : Gen	15A1065	
KD		
Eng. : Herc. IXB3		
Fan : Gen	15A1065	S/No. KD29017 to KD107182
KE		
Eng. : Cont. F162		
Fan : Gen	13A1145	
MD		
Eng. : Herc.		
Fan : Gen	11A1090	
MH3		
Eng. : IHC BLD269A		
Gen	13A0965	
P60A		
Eng. : Cont. F226		
Fan : Gen	13A1230	
QC20		
Eng. : Wisc. VH4		
Gen	11A1030	S/No. QC109725-up
QN20 : QT20		
Eng. : Wisc. VF4		
Gen	11A1055	QN20
	13A0940	QT20

HYSTER cont.		
RC150 : RC160		
RT100		
Fan	13A1180	Chry. Ind. 52 eng
Fan : Gen	11A0955	Chry. Ind. 53 eng.
	11A1230	Herc. JXE3 eng.
Gen	11A0850	Chry. Ind. 53 eng.
S30B : S40B		
S50B Eng. : Cont. F162		
Fan : Gen	13A1145	
S60A : S70A : S80A		
Fan : Gen	13A1195	
S60B : S70B : S80B		
Fan : Gen	13A1195	Cont. F226 Eng
PS	13A0800	Cont. F226 Eng
	13A0800	Perkins 4-203 Eng
S100A : S100B Eng. : Cont. F244		
Fan : Gen	13A1195	
PS	13A0800	
SC180 : TC200		
Fan : Gen	11A0955	Chrysler IND 53
	11A1230	Herc. JXE3
Gen	11A0850	Chrysler IND 53
	13A1180	Chrysler IND 52
Space-Saver 60, 70, 80		
Fan : Gen	13A1195	
PS	13A0800	
UC30 Eng. : Wauk. F260		
Gen	13A1475	early
UC30 Eng. : Wauk. F260		
Fan : Gen	13A1105	to S/No. UC8511
	13A1230	from S/No. UC8511
UE30 : YE40 Eng. : Cont. F162		
Fan : Gen	13A1475	
YC40 : YC40T Eng. : Wauk. FC260A		
Fan : Gen	13A1105	to S/No. YC8512
	13A1230	after S/No. YC8512

HYSTER cont.				INTERNATIONAL – ACCO series			
YD40				Acco	67-72	E1600	
Fan : Gen : WP				Diesel		Eng. : 6-354 Perkins	
Hyd. Pump		13A1520		Fan : Alt	13A1335		
				PS	13A1130		
YE40				Acco	67-72	T1820	
Eng. : Cont. F162				Petrol		Eng. : 6-281, 282	
Fan : Gen		13A1575 58 7/8 Belt		Fan : Alt	13A1230		
YT40				AAC0	61-66	172 : 182	6 cyl.
Eng. : Wisc. VF5				Petrol		Eng. : AGD282	
Gen		15A1270		Gen	17A1105		
I.B.C. (Bus)				AAC0	61-66	172 : 182	6 cyl.
IBC RE	73-85			Diesel		Eng. : 6-354 Perkins	
Mark I : II : III	Eng. : Cat. 3208			Fan : Gen	13A1230 to Eng 8051049		
Fan	13A1195				13A1335 after Eng 8051049		
Comp	15A1830			AAC0	61-66	172 : 182 Petrol	V-8
PS : Idler	13A1230					Eng. : V345	
WP : Idler	13A1120			Alt	11A0965		
INTERNATIONAL – ACCO series				Fan	11A1295		
Acco	81-84	F190 C	8 cyl.	Acco	72-77	1610A : 1710A : 1810A	V-8
Diesel		Eng. : V345, V392		Petrol		Eng. : V-345 : V392	
PS	11A0955			Fan : Alt	11A1535 W/O PS		
WP : Alt	13A1410			Fan : PS : WP	11A1345 to Chassis E02187		
Acco	72-77	Petrol		Fan : Alt : WP	11A1535 after Chassis E02187		
F192 A		Eng. : V345, V392		AB Pump : WP	11A1360 to Chassis E02187		
AB Pump : WP	11A1360 to Chassis E02187			Acco	77-81	1610B : 1710B : 1810B	V-8
AB Pump	11A1360 after Chassis E02187					Eng. : V345, V392	
Acco	75-84	410A : 510A : 610A	V-8	Comp : WP	11A1535		
Petrol		Eng. : V345		PS	11A0955		
Fan : Alt	11A1535			WP : Alt	13A1410		
Acco	81-84	630A		Acco	72-77	1630A : 1730A : 1830A	
Diesel		Eng. : 6-354 Perkins		Diesel		T1830A	
Fan : Alt	13A1335					Eng. : D358 IH Neuss	
Acco	67-72	1510 : 1600 : 1820		Fan : Alt : WP	13A1575		
Petrol		Eng. : 6-281, 282		Fan : Comp	13A1320 to Chassis E01822		
Fan : Alt	13A1230				13A1230 after Chassis E01822		
Acco	67-72	D1510 : D1820		Acco	77-81	1630B : 1730B : 1830B	
Diesel		Eng. : 6-354 Perkins		Diesel		T1830B	
Fan : Alt	13A1335					Eng. : 6-354 Perkins	
PS	13A1130			Fan : Alt	13A1335		
Acco	67-72	DT1820 : DF1840		Acco	81-84	1710C : 1810C	V-8
Diesel		Eng. : 6-354 Perkins		Diesel		Eng. : V345 : V392	
Fan : Alt	13A1335			Comp	11A1535		
PS	13A1130			PS	11A0955		
Acco	67-72	D1600 : DU1820		WP : Alt	13A1410		
Diesel		Eng. : 6-354 Perkins		Acco	81-84	1730C : 1830C : 1850C	
Fan : Alt	13A1335			Diesel		Eng. : 6-354 Perkins	
PS	13A1130			Fan : Alt	13A1335		

INTERNATIONAL – ACCO series				INTERNATIONAL cont.			
Acco Series	64-72		8 cyl.	Scout 80	63-65	Petrol	
Petrol		Eng. : V345 / V392				Eng. : 4-152	
Fan	11A1180	P/No. 889813R11 Fan - Manual Steer after S/No. 21973		Fan : Alt	11A1475		
	11A1510	P/No. 889533R11 Power Steering S/No. 18257 to 25023					
	11A1360	P/No. 889885R11 Power Steering S/No. after 25023					
PS	11A1295	P/No. 151532R11 Power Steering to S/No. 18257					
6-354	72-77	Perkins					
Diesel							
Fan : Alt	13A1335						
INTERNATIONAL				INTERNATIONAL – S & T Series			
R192				81-82		Eng. : NTC300	
	All	Eng. : 405, 550					
Fan : Eng	15A1335	P/No. 128919		Alt	13A1130	LN, Delco 65A, 75A Alt, from Crank	
All Units fitted with Perkins Diesel							
Eng. : Perkins Diesel 6-354							
Fan	13A1335						
1810 Inter.	80-83		V-8	S : T 2650	79-84	Diesel	6 Cyl.
Bus		V345 Diesel				Eng. : DU566, DT466B	
Comp : WP	11A1535			Comp	13A1120		
PS	11A0955			Conv Pump	13A1255		
WP : Alt	13A1410			PS	13A190		
				WP : Alt	13A1675		
1830 Inter.	80-83						
Bus		Eng. : 6-354 Perkins		S : T 2670	79-84	Diesel	
Fan : Alt	13A1335					Eng. : Cummins PT240	
						Eng. : NTC230 : NTC 270	
						Eng. : NTC290 : NTC300	
						Eng. : NTC350 : Formula 300	
				Comp	13A1005		
				Fan	20A1130		
					20A1295	may use	
				WP	11A1090		
					6PK1105	may use	
				S, T 2670	1985	Diesel	
						Eng. : Cummins L10	
				Alt	5PK875		
				Comp	13A1180		
				S2200	81-82	Eng. : Cummins	
				Alt	13A1130	Cummins Power Torque 240	
				Comp	13A1015	Cummins NTC300	
				Fan	20A1295	Cummins NTC300 Fan from Acc Drive, 190mm Pulley	
				Fan	20A1270	Cummins Power Torque 240 Fan from Acc 178mm Pulley, Fluid Drive	
				Fan : WP	6PK1105	Cummins Power Torque 240 Fan, from Acc Drive ,190mm Pulley or WP from Acc Drive	
				WP : Acc	6PK1105	Cummins NTC300	
				S2500	81-82	Eng. : Cummins NTC300	
				Fan	20A1295	Fan from Acc Drive, 190mm Pulley	
				Comp	13A1015		
				WP : Acc	6PK1105		
				S2500	81-82	Eng. : Cummins Power Torque 240	
				Alt	13A1130		
				Fan	20A1270	Fan from Acc 178mm Pulley : Fluid Drive	
				Fan : WP	6PK1105	Fan, from Acc Drive,190mm Pulley or Acc Drive, 190mm Pulley or WP from Acc Drive	
AA110-182	58-62	Petrol	6 Cyl.				
		Eng. : ABD240 : 264 : 282					
Fan : Gen	17A1105						
AB Series	62-72		6 cyl.				
		Eng. : Perkins Diesel					
Fan	13A1255	P/No. 882020R1 : Eng No. 8051049					
	13A1335	P/No. 884480R1 : Eng No. 8051049					
AB 110-184	62-66						
Gen	15A1270	Eng. : Cummins Diesel CF160					
Fan : Gen	13A1335	Eng. : Perkins Diesel 6-354					
	17A1105	Eng. : AGD 240 : 264 : 282 Petrol					
N1630	1984	Diesel					
CMA 86 U.D		Eng. : FD6T					
Alt	15A1360						
Comp	13A1130						
Scout 11	79-81		V-8				
		Eng. : V345 Petrol					
Fan : Alt	11A1550						
PS	11A1295						

INTERNATIONAL – S & T Series		
S2600	81-82	Eng. : Cummins NTC300
Comp	13A1015	Cummins NTC300 Eng.
Fan	20A1270	Fan from Acc 178mm Pulley, Fluid Drive
WP : Acc	6PK1105	
S2600	81-82	Eng. : Cummins Power Torque 240
Alt	13A1130	Cummins Power Torque 240
Fan : WP	6PK1105	Fan from Acc Drive, 190mm Pulley or WP from Acc Drive
Fan	20A1295	Fan from Acc Drive, 190mm Pulley

INTERNATIONAL – ATKINSON		
All Cummins 80-84 Diesel Eng		
Alt	13A1120	Cummins Diesel eng.
Fan	20A1130	Cummins Diesel eng.
Comp	13A0980	Cummins Diesel eng.
	13A1120	Detroit Diesel eng.
F4870 Atkinson	80-84	Eng. : Detroit Diesel
Fan	13A1310	Detroit Diesel eng.
Comp	13A1120	Detroit Diesel eng.

INTERNATIONAL C Series		
C Series	66-71	Diesel Eng. : Cummins CF160
Alt	15A1270	
C Series	66-71	Diesel Perkins 6-354
Fan : Alt	13A1335	
C Line Series	66-72	Petrol Eng. : 261/28 Eng 6 Cyl.
Fan	13A1230	Fan P/No. 886034R1
C Line Series	66-72	Diesel Eng. : Perkins Diesel 6 Cyl.
Fan	13A1335	P/No. 88480R1
C Line Series	66-72	Petrol 8 cyl.
Fan	11A1550	above chassis C21931-889817R11
C1100-1840	66-71	Petrol Eng. : AGD240, 264, 282 6 Cyl.
Alt	13A1230	
Fan	13A1230	

INTERNATIONAL – D Series		
D Series Diesel	72-79	Eng. : Cummins CF160
Alt	15A1180	

INTERNATIONAL – D Series		
D1100-1840	72-79	Petrol Eng. : 6-281, 282
Fan : Alt	13A1230	
D Series	77-84	Diesel Eng. : D358 IH Neuss
Comp	13A1230	
Fan : WP	13A1575	
D Series	72-79	Diesel Eng. : Perkins 6-354
Fan : Alt	13A1335	

INTERNATIONAL – TRACTORS			
A414	62-67		
Fan	15A0865		
Gen	13A0800		
A514 : B554	62-67		
Fan : Gen	20A1130		
B414	62-67		
Fan	15A0865		
Gen	13A0800		
284	68-72	Diesel Eng. : SD16	3 Cyl.
Fan	13A0980		
383	71-76	Diesel Eng. : SD22	4 Cyl.
Fan : Gen	13A0940		
384	72-76	Diesel Eng. : BD154	4 Cyl.
Alt	11A0800		
Fan	15A0890		
434 : 444	65-72	Diesel Eng. : AD154 : BD154	4 Cyl.
Fan	15A0865		
Gen	13A0800		
454		Diesel Eng. : D179	3 Cyl.
Fan : Gen	13A1575		
475	61-67	Diesel Eng. : D212	4 Cyl.
Fan : Gen	13A1295		
483	71-76	Diesel Eng. : SD25	4 Cyl.
Fan : Gen	13A0940		

INTERNATIONAL – TRACTORS cont.				INTERNATIONAL – TRACTORS cont.			
484	79-84	Diesel	3 Cyl.	884, 885	1985	Diesel	4 Cyl.
485		Eng. : D179		885 : 885XL		Eng. : D268	
Fan : Alt	13A1575			Fan	13A1550		
				Fan : Alt	13A1550	885XL	
554	61-72			886	79-84	Diesel	6 Cyl.
564						Eng. : D358	
Fan : Gen	20A1130			Comp	13A1255	up to S/No.675	
					13A1345	after S/No.675	
574	66-72	Diesel	4 Cyl.	956XL	82-84	Diesel	
		Eng. : D239		1056XC		Eng. : Neuss D358	
Fan : Alt	13A1550	to S/No. 11093		A Comp		13A1105	
584	79-81	Diesel	4 Cyl.	986	79-84	Diesel	6 Cyl.
585		Eng. : D206				Eng. : DT358	
Fan : Alt	13A1575			Comp	13A1255	up to S/No. 525	
Comp	13A0865	1979 - 1981 : W/Gas on Cabin			13A1345	after S/No. 525	
Comp : WP	13A0865	1981 - 1984 : W/Gas on cabin		1086	79-84	Diesel	6 Cyl.
						Eng. : DT414	
585XL	82-84	Diesel	4 Cyl.	Comp	13A0990		
Neuss		Eng. : D206		WP : Alt	15A1640	w/A/C	
Fan : Alt	13A1575			1486	79-84	Diesel	6 Cyl.
						Eng. : DT436	
624	59-65	Diesel	3 Cyl.	Comp	13A0990		
		Eng. : D206		WP : Alt	15A1640	W/AC : W/O A/C	
Fan : Gen	13A1270	11 Amp Gen		ISUZU			
	13A1345	16 Amp Gen		ECR 570	81-85	Diesel	5.8L 6 Cyl.
674	76-78	Diesel	4 Cyl.	WP : Alt	15A1205		
		Eng. : D239		JBR, JCR	76-84	Diesel	6 Cyl.
Fan : Alt	13A1500			JCR Turbo			
684	78-84	Diesel	4 Cyl.	Comp	15A1105		
685		Eng. : D239		Fan : Alt	15A1205		
Fan : Alt	13A1575			KA41	74-75		4 Cyl.
Comp	13A0865	W/Gas on Cabin		Elf 150			
				Fan : Alt	11A0890		
685XL	82-84	Diesel	4 Cyl.	KS : KT	75-84	Diesel	4 Cyl.
		Eng. : Neuss D268					
Alt	13A1550			Fan	15A1180	1975 - 1981	
Fan : Alt	13A1550				15A1155	1982 - 1984	
784	78-82	Diesel	4 Cyl.	SBR	80-84	Diesel	6 Cyl.
		Eng. : D246		SCR			
Alt	13A1575			Fan	15A1205		
Fan : Alt	13A1575			Comp	15A1105		
Comp : WP	13A0865	W/Gas on Cabin		TLD 63D	73-75	Diesel	4 Cyl.
786	79-84	Diesel	6 Cyl.				
		Eng. : D310		Fan : Alt	15A1205		
Comp	13A1255	up to S/No. 726					
	13A1345	after S/No. 726					
844S	79-81	Diesel	4 Cyl.				
		Eng. : D268					
Fan : Alt	13A1270						

ISUZU					JEEP				
TLD Series	81-84	Diesel		4 Cyl.	Cherokee : 1984 Sportsman				V-8 Cyl.
Fan : Alt	15A1155				Fan : Comp : Alt	11A1310	Rotary Comp		
					Fan : Comp : Alt	11A1295	York Comp		
					PS	11A1360			
TLG 22 TLG 52	74-75			4 Cyl.	CJ5, CJ6 74-77		Petrol		
Fan : Alt	13A1030				Fan : Alt	13A0925	Eng. : 6-232		
CXG Turbo	84-85	Diesel			CJ7 78-80		6-258 Petrol		
Fan : Gen : Alt	15A1155				CJ7 Renegade	AP	13A1180		
ECR 570	81-85	Diesel	5.8L	6 Cyl.	Fan : Alt	11A1090			
Fan : Idler	15A0940				CJ7 : CJ8 81-82		Diesel		4 Cyl.
NGR 57E	84-85	Diesel	3.3L	4 Cyl.	Fan : Alt	15A1030			
Fan : Alt	15A1205				CJ7 : CJ8 81-84		Petrol		4 Cyl.
JEEP					Renegade	Fan : Alt	11A1195		
Jeep	59-70			4 Cyl.	CJ7 : CJ8 81-84		Petrol		6 Cyl.
		Eng. : 134			Renegade Larado	Fan : Alt	11A1090		
Fan	15A1065				PS	13A1180			
Jeep	65-70			6 Cyl.	J10 82-84				6 Cyl.
		Eng. : 225			Fan : Alt	13A0980	Diesel		
Fan	11A1130					11A1090	Petrol		
Cherokee : 79-80 Chief				V-8 Cyl.	PS	13A1335	Diesel		
AP	11A0775					13A1180	Petrol		
Fan : Comp : Alt	11A1295				J20 81-84				6 Cyl.
PS	11A1360				Alt	11A1040	w/A/C		
Cherokee : 81-82 Sportsman				6 Cyl.	Comp	13A1450			
Alt	11A1040	w/A/C			PS	13A1180			
Comp	13A1420				Fan	11A1090	w/o A/C		
Fan	11A1090	W/O AC			J20 83-84				8 Cyl.
PS	13A1180				Fan : Comp : Alt	11A1295			
Cherokee : 1983 Sportsman				6 Cyl.	Fan : Alt	11A1090	w/o A/C		
Gen : Comp	13A1180				PS	11A1360			
Cherokee : 83-84 Sportsman				6 Cyl.	AP	11A0775			
Alt	11A1040				Jeep All				
Fan : PS	13A1180				Fan	13A1065	Fan P/No. A1495		
Cherokee : 81-83 Sportsman				V-8 Cyl.	Jeep Model 59-66 4WD 1 ton		Eng. : 6-225		
Fan : Comp : Alt	11A1295				Fan	11A1040	Fan P/No. 733685		
Cherokee : 1984 Sportsman				V-8 Cyl.					
AP	11A0775								

JEEP cont.			KENWORTH cont.		
Jeep	1969		Hustler	1977	
		Ford Motor			Eng. : Cummins NTC 230
Fan	11A0890		Fan	20A1090	from Acc Drive
			WP	11A1090	
Wagoneer	72-75	Petrol		6PK1105	may use
		6 Cyl.			
Fan : Alt	11A1090				
KENWORTH			200 Hustler	1974	6 cyl.
121-125	66-38		Tilt Cab		Eng. : Detroit Diesel 6V53
132 series 66-38		Eng. : Caterpillar 1673	Alt	11A1080	Motorola 75A 2 3/4 Pulley
Fan	13A1320	52 1/4" belt	Fan : Comp	13A1370	
			WP	11A0940	
348	66-38		200 Hustler	1974	Small Tilt
series 66-38		Eng. : Caterpillar 1673	Tilt Cab		
Fan	13A1320	52 1/4" belt	Alt	13A1015	Motorola 60A Alt.
505-512 : 514			200 Hustler	1974	6 cyl.
515 : 519-525			Tilt Cab		Eng. : Detroit Diesel 6-71
548-550 : 552			Fan	13A1120	
584 series 66-38		Eng. : Caterpillar 1673			
Fan	13A1320	52 1/4" belt			
801 : 803 : 823			200 Hustler	1975	6 cyl.
825 : 848-850			Tilt Cab		Eng. : Detroit Diesel 6-71
885 : 888 series 66-38		Eng. : Caterpillar 1673	Alt	13A1065	Motorola 85A Alt.
Fan	13A1320	52 1/4" belt			
921-925			C500	1973	
series 66-38		Eng. : Caterpillar 1673			Eng. : Cummins V555
Fan	13A1320	52 1/4" Belt	Alt	11A0965	
			Fan : WP	13A1625	
4270 : 4294			C500	1978	
4298 : 4307					Eng. : Cummins KT Series
4550		Eng. : Caterpillar 1673	Alt	13A0990	LN 85A Alt.
Fan	13A1320	52 1/4" Belt			
4307 : 4550			C500	79-80	
Series 66-38		Eng. : Caterpillar 1673			Eng. : Cummins NTC400
Fan	13A1320	52 1/4" Belt	Alt	13A1195	Glass Tilt Hood : LN 85 Amp Alt
				13A1230	Metal Butterfly Hood : LN 85 Amp Alt
			Fan	20A1450	Metal Butterfly Hood 8 1/8 Pulley
			Crank : Alt	6PK1105	Glass Tilt Hood
			WP	6PK1105	
Brute			C500	1981	
Conv. Cab		Eng. : Cummins NTC270 CT			Eng. : Cummins NTC270
Alt	13A1145	75A Delco Alt.	Crank : Alt	13A1230	Nieholt 65A Alt
			WP	6PK1105	Nieholt 65A Alt from Acc Drive
			Fan	20A1435	Nieholt 65A Alt from Acc Drive, 7 1/2 Pulley
Brute			C500	79-81	8 cyl.
		Eng. : Cummins NTC270			Eng. : Detroit Diesel 8V92
Comp	20A1525		Alt	13A0865	Delco 75, 85A Alt from ACC AT Rear
Fan : Comp	20A1360		Fan : Crank	13A1855	9 3/320 Pulley
WP : Idler	11A1090				
Brute	76-80		C500	1974	
Conv. Cab		Eng. : Detroit Diesel 6-71	Butterfly Hood		Detroit Diesel 6-71
Alt	13A1335	LN 85 Amp Alt	Alt	13A1080	Delco 75A Alt
Hustler	1977				
		Eng. : Cummins NTC 230			
Alt	13A1180	Delco 65A Alt			

KENWORTH cont.		
C500	78-81	
Butterfly Hood		Eng. : Detroit Diesel 6-71
Alt.	13A1080	LN 85A Alt.
Comp	13A1145	AC Comp
C500	79-81	
Butterfly Hood		Eng. : Detroit Diesel 6V92
Alt	13A0865	Delco 75A Alt
Fan	13A1755	7 1/4 Pulley
Fan : Crank	13A1855	1981 : 7 1/4 Pulley W/Auto. Trans
	13A1780	1981 : 7 1/4 Pulley W/Std. Trans
C500	81-82	
Metal Butterfly Hood		Eng. : Cummins NTC400
Alt	13A1230	Delco 75, 90A Alt
Fan : Acc	6PK1105	
C500	1974	
Const. Cab		Eng. : Cummins NTC335
Alt	13A1155	
Comp	20A1475	
Fan	20A1270	
WP	11A1090	
C500	1973	
Conv. Cab		Eng. : Caterpillar 1673 Eng. : Caterpillar 1673C
Fan : Crank	13A1855	Caterpillar 1673
Fan	13A1055	Caterpillar 1673C : 60A Delco Alt
C500	1975	
Conv. Cab		Eng. : Cummins NTC 270
Fan	20A1435	
	20A1525	may use
WP	11A1090	
C500	1975	
Conv. Cab		Eng. : Cummins NTC 290
Alt	13A1155	75A Delco Alt : 3 3/4 Pulley
C500	78-79	
Conv. Cab		Eng. : Cummins NTC 270
Fan : Acc	20A1450	55 1/4" Belt : 8 1/8 Pulley
WP	6PK1105	
C500	73-74	6 cyl.
Conv. Cab		Eng. : Detroit Diesel 6V71
Alt	13A0940	1974 : Motorola 60A Alt
Crank	13A1725	
Fan : Crank	13A1725	
C500	1974	8 cyl.
Conv. Cab		Eng. : Detroit Diesel 8V71
Alt	13A0865	1974 : Motorola 88A Alt.
Fan	13A2020	1974

KENWORTH cont.		
C500	1975	8 cyl.
Conv. Cab		Eng. : Detroit Diesel 8V71
Alt	13A0900	1975 : Motorola 85A Alt.
	13A0865	1975 : Motorola, LN 85A Alt.
Fan	13A1525	1975
Comp : Acc	13A0965	1975
Pump	13A0990	1975
C500	76-79	
Dumper Mixer		Eng. : Caterpillar 3306
Alt	13A1155	Motorola & LN 60A, 65A Alt.
Fan : Crank	13A1855	Motorola & LN 60, 65A Alt 7 1/8" Pulley
C500	1979	
Tilt Hood		Eng. : Cummins NTC 230
WP : Acc	11A1090	
Crank	13A1195	LN 85A Alt
C500	79-82	
Tilt Hood		Eng. : Cummins NTC 350
Alt	13A1195	1979 - 1982 : LN 85A, LN90A Alt
C500	79-82	
Tilt Hood		Eng. : Cummins NTC 350
Fan : Acc	20A1500	1979 : 8 1/8" Pulley
Fan	20A1435	1982 : 8 1/8" Pulley
Crank : Alt	13A1195	1980
WP : Acc	6P1K1105	1979 - 1982
K100	1980	
		Eng. : Caterpillar 3408
Comp	15A1410	from Fan Idler
Fan : Alt	13A1255	
K100	73-74	
Tilt Cab		Eng. : Caterpillar 1693
Alt	13A1120	1973 : 85A Alt.
Fan : WP	13A1780	1973 - 1974
Comp	13A1180	1973
	13A1395	1974
K100	1975	
Tilt Cab		Eng. : Caterpillar 1693
Alt	13A1105	
Fan : WP	13A1780	85A Motorola Alt from Crank 3 Point Drive
K100	75-76	
Tilt Cab		Eng. : Caterpillar 1693
Alt	13A1105	1976 : 85A Motorola
Comp	13A1370	1975
	15A1485	1976
WP	13A1105	1976
K100	1976	
Tilt Cab		Eng. : Caterpillar 1693
Fan	13A1780	85A Motorola Alt from Crank 3 Point Drive
WP	13A1780	

KENWORTH cont.			KENWORTH cont.		
K100	1977		K100	83-84	
Tilt Cab		Eng. : Caterpillar 1693			Eng. : Cummins
Comp	15A1485		Acc	13A1015	
Fan : WP	13A1780		Fan : Acc	20A1295	
WP	13A1105	LN 85A			
K100	77-84		K100	76-81	
Tilt Cab		Eng. : Caterpillar 3406			Eng. : Detroit Diesel 6V92
Comp : Alt	13A1475	1977 - 1982 : Delco 75A, LN85A Alt from Fan	Alt : Acc	13A0865	Delco 75 Amp
	13A1525	1983 - 1984	Comp	13A1015	
Fan : Crank	15A1500		Fan	13A1600	9 1/8" Pulley
K100	80-84	Eng. : Cummins NTC 300	K100	76-79	
Alt	13A1230	1980 - 1982 : LN 85A Alt	Tilt Cab		Eng. : Cummins KT
	13A1195	1983 - 1984 : LN 90A Alt	Alt : Acc	13A0990	LN, Motorcraft 85A, 88A Alt
Comp : Acc	13A10655	1980 - 1982	K100	75-77	
Fan : Acc	20A1295	1980 - 1982 : 8 1/8" Pulley	Tilt Cab		Eng. : Cummins NTA 400
	20A1195	1980 - 1982 : 5 3/4" Pulley	Alt	13A1145	1975 - 1977
WP : Acc	6PK11055	1983 - 1984	Alt : Acc	20A1295	1975 - 1977
			Comp : Acc	13A1065	1977
K100	77-83		WP : Idler	13A1575	1975 - 1977
		Eng. : Cummins NTC 400	K100	1973	
Alt	13A1195	Motorola LN 85A,90A Alt	Tilt Cab		Eng. : Cummins NTC 270
Comp : Acc	13A1080	1977-1982	Fan : Alt	20A1270	
	13A1105	1983	Comp	20A1500	
Fan : Acc	20A1295	8 1/8" Pulley	WP	17A1105	
WP : Acc	6PK1105	1977-1982	K100	1973	
WP : Idler	6PK1105	1983	Tilt Cab		Eng. : Cummins NTC 270E
K100	1981	Diesel	Alt	13A1180	
		Eng. : Cummins NTC 475	K100	73-74	
Alt	13A1195	LN 90A Alt	Tilt Cab		Eng. : Cummins NTC 290
Comp	13A1065		Alt	13A1145	1973 : Delco 75A
Fan : Acc	20A1295			13A1180	1974 : Delco 75A, Motorola 85A
WP : Acc	6PK1105		Comp	20A1475	1973 - 1974
K100	1972		Fan	20A1270	1973 - 1974
		Eng. : Cummins V 903	WP	17A1105	
Fan : WP	13A1410		K100	73-74	
Fan : Alt	13A1195		Tilt Cab		Eng. : Cummins NTC 290
K100	75		WP	11A1090	may use
		Eng. : Cummins V 903	K100 Coe	1973	
Alt	13A1410	55 3/4" Belt	Tilt Cab		Eng. : Cummins NTC 350
K100	75-77		Alt	13A1145	75 Amp Delco Alt
		Eng. : Cummins V 903	K100	75-80	
Alt	13A1195	Delco 75A Alt W/7 1/4" Belt	Tilt Cab		Eng. : Cummins NTC 290
	13A0940	37 Belt	Acc	6PK1105	may use
Fan : WP	13A1755	W/69 Belt	Alt	13A1195	
Fan : Comp	15A1155		Comp	13A1065	1977 - 1980
K100	80-82		Fan	20A1295	1975 - 1976
		Eng. : Cummins	Fan : Acc	20A1295	1975 - 1976 8 3/16" Pulley
Crank : WP	6PK1105		Fan	20A1295	1977 - 1980 8 1/8" Pulley
			WP	11A1090	1975 - 1976
				17A1105	1977 - 1980

KENWORTH cont.		
K100	73-84	
Tilt Cab		Eng. : Cummins NTC 350
Acc	13A1055	1975 - 1978 : may use
Alt	13A1180	1973 - 1974
	13A1195	1975 - 1984
Comp	20A1435	1973 - 1974
	13A1065	1975
	13A1055	1979 - 1981
	13A1105	1983 - 1984
Fan	20A1245	1973 - 1975
	20A1295	1975 - 1984
	20A1270	1979 - 1981 : may use
Fan : Acc	20A1245	1975 - 1978 : 5 3/4" Pulley
	20A1270	1979 - 1981 : 7 1/2" Pulley
	20A1295	1979 - 1981 : 8 1/8" Pulley
WP	17A1105	1973 - 1975
	11A1090	1973 - 1978 : may use
	6PK1105	1979 - 1984
K100	73-74	
Tilt Cab		Eng. : Detroit Diesel 8V71
Alt	13A0955	1973
	13A0925	1974 : Delco 75A Alt.
	13A0865	1974 : Delco 85A Alt.
K100	73-74	
Tilt Cab		Eng. : Detroit Diesel 8V71
Alt.	13A0890	1974 : Motorola 85A Alt.
Comp	13A0955	1974 : 38 Belt
	13A1015	1974 : 40 1/4" Belt
	13A1195	1974 : 47 3/8" Belt
Fan	13A1525	
K100	73-74	
Tilt Cab		Eng. : Detroit Diesel 8V92
Alt	13A0890	
	13A0865	1974 - 1981 LN 85A Alt from Acc Rear
Comp	13A0955	
Fan	13A1450	
K100	73-74	
Tilt Cab		Eng. : Detroit Diesel 8V92
Fan : Crank	13A1475	1974 - 1981 - 58 Belt : 9 1/8" Pulley
	13A1600	1974 - 1981 - 63 Belt : 9 1/8" Pulley
L700	78-80	
		Eng. : Cummins NTC 230
Comp	20A1090	
Crank : Alt	13A1195	LN, Delco 75A, 85A
Fan	20A1090	LN, Delco 75A, 85A from Acc, 7 Pulley
WP : Acc	11A1090	
L700	1979	
		Eng. : Detroit Diesel 6V92
Fan : Crank	13A1255	

KENWORTH cont.		
PD200	1972	6 cyl.
		Eng. : Detroit Diesel 6V53
Alt	11A0955	1972 : Motorola Alt
	13A1030	1973 - 1974 : Motorola Alt.
Fan	13A1120	1973 - 1974
WP : Idler	11A0940	1972
WP	11A0940	1973 - 1974
PD200	1973	6 cyl.
Cab Coe Tilt		Eng. : Detroit Diesel 6-71
Alt	13A1065	Delco 62A Alt
PD200	1974	8 cyl.
		Eng. : Detroit Diesel 8V92
Alt	13A0890	Motorola 85A Alt.
Fan	13A1525	
Comp	13A0990	L/H Acc
W900	1973	
		Eng. : Cummins NTA 370
Alt	13A1145	
WP	13A1575	
W900	80-81	
		Eng. : Cummins NTC 300
Alt	13A1195	LN 65A, 85A Alt.
Fan : Comp	20A1525	
Fan	20A1270	LN 65A, 85A Alt from Acc Drive, 8 1/8" Pulley
	20A1230	5 3/4" Pulley
WP : Acc	6PK1105	
W900	1982	
		Eng. : Cummins NTC 300
Fan : Acc	20A1295	7 1/32" Pulley
Fan : Comp	20A1500	
WP : Acc	6PK1105	
W900	82-84	
		Eng. : Cummins NTC 300
Alt	13A1195	LN, Delco, Motorcraft 80A, 90A Alt
W900	83-84	
		Eng. : Cummins NTC 300
Alt	13A1105	1983
Fan : Acc	20A1295	1983
WP : Acc	6PK1105	1983 - 1984
W900	1974	
		Eng. : Cummins NTC 350
Alt	13A1180	1974 : Motorola 85A Alt.
Crank : Alt	13A1195	1975 - 1978 : Delco 75A, LN 85A Alt
W900	1976	
		Eng. : Cummins Power Torque 270
Crank : Alt	13A1230	Delco 75A

KENWORTH cont.			KENWORTH cont.		
W900	1981	Eng. : Cummins Diesel NTC475	W900	78-81	8 cyl.
Alt	13A1195	LN 90A Alt	Conv. Cab	Detroit Diesel 8V92	
Fan : Comp	20A1525		Alt.	13A0865	
Fan : Acc	20A1295	8 3/16" Pulley	Comp.	13A1005	1978 - 1979
WP : Acc	6PK1105		Fan : Crank	13A1600	W / 63 1/4" belt : 9 1/8" pulley
				13A1675	W / 66 1/8" belt : 9 1/8" pulley
W900	1972	Eng. : Detroit Diesel 8V71		Eng. : Caterpillar 1673	
Alt.	13A0890	Motorola 85A Alt.	Alt	13A1055	42 3/4" belt
Comp.	13A0965			13A1155	50 3/4" belt
Fan	13A1525		Comp	13A0800	31 Belt or 31 1/2" Belt
W900	1973	Eng. : Detroit Diesel 8V71	W900	1972	Eng. : Caterpillar 1674
Alt.	13A0775	Delco 75A Alt.	Conv. Cab		
Comp.	13A0925		Alt	13A1120	
Fan	13A1575			13A1080	May use
			Comp	13A1230	
			Fan	13A1675	
			WP	13A1725	
W900	1974	8 cyl.		Eng. : Caterpillar 1674	
		Eng. : Detroit Diesel 8V71	W900	73-74	
Alt.	13A0890	34 Belt	Conv. Cab		
	13A0840	Delco 62A Alt : 33.5" Belt 5 3/4" Pulley	Alt	13A1080	1973
	13A0890	Motorola 85A Alt.		13A1040	1974 : 88A Motorola Alt. 4 Pulley
	13A0925	Motorola 85A Alt. : 36" Belt 5 3/4" Pulley	Fan : WP	13A1725	
	13A0865	Motorola 88A Alt. : 34.5" Belt 5 3/4" Pulley			
Comp	13A0955				
Fan	13A1525				
W900	1975	8 cyl.	W900	1973	Eng. : Caterpillar 1693
		Eng. : Detroit Diesel 8V71	Conv. Cab		
Alt	13A0865	Delco 75A, 85A	Alt	13A1120	Motorola 85A Alt
Comp	13A0990		Fan : WP	13A1245	
Fan	13A1525		Fan	13A1880	from Crank (3 Point Drive)
			WP	13A1880	
W900	1973	8 cyl.	W900	1974	Eng. : Caterpillar 1674 6 638
Conv. Cab			Conv. Cab		
Comp.	13A0965	L/H Acc	Alt	13A1080	85A Motorola Alt. 4 Pulley
Comp.	13A1080	Rear Acc.			
Fan	13A1450				
W900	1975	8 cyl.	W900	1975	Eng. : Caterpillar 1674
Conv. Cab			Conv. Cab		
Comp	13A1105		Fan : WP	13A1725	
			Alt	13A1040	
W900	1976	8 cyl.	W900	1975	Eng. : Caterpillar 1674
Conv. Cab			Conv. Cab		
Alt.	13A0865	Delco 75A Alt. : Rear Acc.	Comp	13A1180	
W900	1977	8 cyl.	W900	74-75	Eng. : Caterpillar 1693
Conv. Cab			Conv. Cab		
Fan : Crank	13A1600		Alt	13A1120	1974 - 1975 : 80A, 85A Motorola Alt
				13A1105	1976 - 1977 : Delco 74A : 75A
			Fan : WP	13A1855	1974 - 1975
				13A1880	1976 - 1977
			Comp	13A1230	1974 - 1975
W900	76-77	8 cyl.	W900	75-81	Eng. : Caterpillar 3406
Conv. Cab			Conv. Cab		
Comp	13A1005	L/H Acc	Comp : Alt	13A1550	LN 65, 75, 85, 90A Alt from Fan

KENWORTH cont.		
W900	75-81	
Conv. Cab		Eng. : Caterpillar 3406
Fan	15A1410	W/55" belt : 8 1/2" Pulley from Crank
	15A1450	W/57"
	15A1500	W/59"
W900	1982	
Conv. Cab		Eng. : Caterpillar 3406
Comp : Alt	13A1550	LN 90A Alt from Fan A Model
Fan	15A1450	
W900	82-83	
Conv. Cab		Eng. : Caterpillar 3406
Comp : Alt	13A1475	Alt from Fan B Model
W900	1984	
Conv. Cab		Eng. : Caterpillar 3406
Comp : Alt	13A1395	
Fan	15A1640	
W900	78-81	
Conv. Cab		Eng. : Caterpillar 3408
Fan : Alt	13A1255	Delco 75A Alt from Crank
Fan	15A1640	from crank, Wilder Adj.
W900	1984	
		Eng. : Cummins
Fan : Acc	20A1295	
Comp : Acc	13A1015	
W900	76-81	
Conv. Cab		Eng. : Cummins KT Series
Alt : Acc	13A0990	1976 - 1980 : LN 85A, 105A Alt
	13A1005	1981
W900	1972	
Conv. Cab		Eng. : Cummins NHC 250
Fan	20A1270	51 1/8" Belt
W900	1973	
Conv. Cab		Eng. : Cummins NHC 250
Fan : WP	17A1155	
Comp	13A1040	
WP : Alt	15A0965	75A Alt.
W900	73-75	
Conv. Cab		Eng. : Cummins NHC 250
Alt	13A1230	
Fan : Comp	20A1270	
Comp	20A1500	
WP	11A1090	
W900	1973	
Conv. Cab		Eng. : Cummins NTA 370
Alt	13A1145	1973 - 1974
Comp	20A1450	1973
Fan	20A1245	1973
WP	13A1575	1973

KENWORTH cont.		
W900	1974	
Conv. Cab		Eng. : Cummins NTA 400
Alt	13A1145	
Comp	20A1450	
Fan	20A1270	
WP	13A1575	
W900	76-77	
Conv. Cab		Eng. : Cummins NTA 400
Alt : Acc	20A1310	
Alt	13A1180	
Comp	20A1525	
WP	13A1575	
W900	77-78	
Conv. Cab		Eng. : Cummins NTA 400
WP : Acc	6PK1105	
W900	79-80	
Conv. Cab		Eng. : Cummins NTA 400
Comp : Acc	13A1065	
WP : Acc	13A1065	
W900	81-82	
Conv. Cab		Eng. : Cummins NTA 400
Alt	13A1195	1982
Fan : Comp	20A1475	1981
Fan	20A1295	1982
WP : Acc	6PK1105	1981 - 1982
W900	73-75	
Conv. Cab		Eng. : Cummins Power Torque 270
Alt	13A1230	85A Motorola Alt. : 50 Pulley
W900	72-78	
Conv. Cab		Eng. : Cummins NTC 290
Alt	13A1155	45" Belt
	13A1195	47" Belt
	13A1230	48" Belt
Fan : Comp	20A1500	8 1/8" Pulley from Acc
	20A1475	7" Pulley from Acc
Fan : Acc	20A1295	8 1/2" Pulley
	20A1245	5 3/4" Pulley
Fan : Crank	20A1270	7 or 7 1/2" Pulley
W900	72-78	
Conv. Cab		Eng. : Cummins NTC 290
Comp	20A1450	5 3/4" Pulley from Acc
WP : Acc	6PK1105	
W900	79-80	
Conv. Cab		Eng. : Cummins NTC 290
Fan : Acc	6PK1105	
	20A1295	85A Alt. 8 1/8" Pulley
	20A1295	w/o A/C 8 1/8" Pulley
Comp : Acc	20A1525	
Crank : Alt	13A1195	LN 75A, 85A Alt.

KENWORTH cont.			KENWORTH cont.		
W900	72-78		W900	1974	
Conv. Cab		Eng. : Cummins NTC 350	Conv. Cab		Eng. : Cummins TA 400
Alt	13A1195	47" Belt	Fan	20A1270	
	13A1230	48" Belt	WP	13A1575	
	13A1145	45" Belt			
Fan : Acc	20A1295		W900	1977	
	20A1245	5 3/4" Pulley	Conv. Cab		Eng. : Cummins V 903
Fan : Comp	20A1450	5 3/4" Pulley from Acc	Fan : WP	13A1550	
	20A1475	7" Pulley from Acc	Fan : Alt	13A1255	Delco 75 Amp Alt
	20A1500	8 1/8" Pulley from Acc			
Fan : Crank	20A1270	7 or 7 1/2" Pulley	W900	1975	
					Eng. : Detroit Diesel 6-71
W900	79-82		Comp	13A1230	
Conv. Cab		Eng. : Cummins NTC 350	Fan : Comp	13A1855	
Alt	13A1195	LN 85A Alt			
Fan : Comp	20A1525	8 1/8" Pulley from Acc	W900	76-79	
Fan : Acc	20A1295	8 1/8" Pulley from Acc W/AC	Conv. Cab		Eng. : Detroit Diesel 6V92
WP : Acc	6PK1105		Alt	13A0865	Delco 75A
			Gen	13A0990	
W900	77-81		Fan : Crank	13A1600	
Conv. Cab		Eng. : Cummins NTC 400			
Alt	13A1195	1977 - 1978	W900	72-73	
	13A1195	1979 - 1981 : Delco Alt			Eng. : Detroit Diesel 8V71
	13A1145	1979 - 1981 : Motorola Alt	Alt	13A0890	1972 : Motorola 85A
W900	82-83			13A0775	1973 : Delco 75A
Conv. Cab		Eng. : Cummins NTC 400	Comp	13A0965	1972
Alt	13A1195	LN, Delco 80, 90A Alt B Model		13A0925	1973
Comp : Acc	13A1105		Fan	13A1525	1972
Fan : Acc	20A1295			13A1575	1973
WP : Acc	6PK1105				
W900	77-78		W900	1973	
Conv. Cab		Eng. : Cummins NTC 450	Conv. Cab		Eng. : Detroit Diesel 8V92
Alt	13A1195		Fan	13A1450	
	13A1145	1979 - 1980 may use	Comp	13A1080	Acc Rear
Comp	20A1500				
	20A1525		W900	1976	
Fan	20A1270	1977 - 1978 7 Pulley	Conv. Cab		Eng. : Detroit Diesel 8V92
Fan : Acc	20A1295	8 1/8" Pulley	Alt	13A1600	Delco 75A Alt from Acc Rear
WP	6PK1105		Crank	13A1600	
			Fan : Crank	13A1600	9 1/8" Pulley
W900	1981				
Conv. Cab		Eng. : Cummins NTC 450	W900	77-81	
Fan : Acc	20A1295	8 1/8" Pulley : W/Cone Clutch	Conv. Cab		Eng. : Detroit Diesel 8V92
			Alt	13A1600	LN 85A Alt. : from Acc Rear
W900	81-82		Comp	13A1005	1978 - 1979 : from L/H Acc
Conv. Cab		Eng. : Cummins NTC 450	W900	77-81	
Fan : Acc	20A1230	8 1/8" Pulley	Conv. Cab		Eng. : Detroit Diesel 8V92
			Fan : Crank	13A1600	W/63 1/4" Belt - 9 1/8 Pulley
W900	1982			13A1675	W/66 1/8" Belt - 9 1/8 Pulley
Conv. Cab		Eng. : Cummins NTC 450	Crank	13A1600	W/63 1/4" Belt - 9 1/8 Pulley
Fan : Comp	20A1525	Early A model		13A1675	W/66 1/8" Belt - 9 1/8 Pulley
	20A1475	Late A Model			
W900	1964		W900	1973	
Conv. Cab		Eng. : Cummins TA 400	Conv. Cab		Eng. : Detroit Diesel 12V71
Fan : Comp	20A1450		Alt	13A0925	Motorola 85A Alt.

KUBOTA			LEYLAND		
L175	74-77		Atlan Tean	65-70	
Alt	11A1015		PS	13A965	
Fan : Alt	11A1015				
L185 :	1977	Diesel Eng	Boxer	74-81	Diesel 5.7L 6 Cyl.
L185DT					Eng. : 6-354 Perkins
Alt	11A1040		Gen : Alt	15A1205	
Fan : Alt	11A1040				
L225	74-77		Boxer BX Series	72-83	Diesel 6.9L
Alt	11A1040		Gen : Alt	11A1295	
Fan : Alt	11A1040				
L245 :	1977		Chieftain Chassis	80-82	Turbo Diesel 6.9L
L285			Gen : Alt	11A1295	
Alt	11A1055	L245	F Series	63-76	Diesel 4 Cyl.
	11A1090	L285	Fan : Alt	13A1295	
Fan : Alt	11A1055	L245	F Series	60-76	Diesel 6 Cyl.
	11A1090	L285	Fan : Gen	13A1295	Diesel
				13A1105	Petrol
L295 :	1978		FF Series	74-81	6 Cyl.
L295DT		Diesel Eng	Gen : Alt	13A1295	Diesel
Alt	11A1065			13A1105	Petrol
Fan : Alt	11A1065		Harrier	80-84	Eng. 640
			Fan : Alt	13A1255	
L345 :	1978		Marathon	79-84	12.5L
L345DT		Diesel Eng	Fan : AB Pump : Alt	13A1550	
Alt	11A1065	early	Mastiff	75-84	Diesel 8.3L
	11A1090	late	Fan : Alt	11A1475	
Fan : Alt	11A1065	early	N Series	60-75	6 Cyl.
	11A1090	late	Fan : Gen	13A1295	Diesel
				13A1105	Petrol
LETOURNEAU			National	76-78	Diesel 8.2L 6 Cyl.
Roadster C		Eng. : GMC 6055C	Gen	13A1155	
Fan	20A1500		Reiver 6.5L Diesel	75-83	
Super C		Cummins HBIS	Fan : Alt	13A1575	1975 - 1976
Fan : WP	15A1030	22" Fan		13A1500	1977 - 1983
PS	15A1245				
Tournapull B		Eng. : Cummins NHRBIS 600			
WP	15A1105				
Tournapull		Eng. : Cummins HBID			
Fan : Gen	15A1030	220 Fan			
Tournatractor B		Eng. : Cummins NRT6BI			
WP	15A1105				
Tournatractor C		Eng. : Cummins HBIS 6			
Fan	15A1030				

LEYLAND				LONG cont.			
Super Comet 76-81		Diesel	6.5L	560 :		Diesel	
				560DT		Eng. : D-121	
Gen : Alt	13A1500			Fan : Alt	11A1155		
Super Viking 70-84		Diesel	6.5L	610 : 610C		Diesel	
				610DT : DTE			
WP : Alt	15A1500			Fan : Alt	11A1155		
Terrier TR Series 76-83		Diesel			660		Diesel
		Eng. : 6-247					
Gen : Alt	13A1255			Fan : Alt	11A1155		
Comp	11A1550						
Terrier TR Series 75-83		Petrol			900, 910		
				910DT			
Gen : Alt	11A1005			Fan : Alt	13A1270		
Tiger 83-84		Diesel	11.1L	1100, 1110		Diesel	
				1110DT		Eng. : Z7501T	
Gen	13A1550			Fan : Alt	13A1270		
Viking 70-77		VK Series Diesel			1310 Diesel		Eng. : Zetor Z8601
		6 Cyl.					
WP	13A1575			Alt	13A1180	from Crank	
				Fan : Alt	13A1270		
LONG				M.A.N. TRUCKS			
4/25		Petrol		15168			
				HOC Model		Eng. : 0846 HMYH	
Fan : Gen	11A0955			Fan	13A1195		
310				Alt	13A1600		
Fan : Alt	11A1155			comp	13A1475		
350 : 360 :		Diesel		SL192			
360C				750SL Model		Eng. : 2156 HMXU	
Fan : Alt	11A1155			Alt	13A1245		
445SD :		Diesel		Comp	13A1195		
445DT				WP	13A0750		
Fan : Alt	11A1155			780 FC			
455				1592 FOC		Eng. : 2156 MY	
Fan : Alt	11A1155			Alt	11A1005		
460 : 460SD		Diesel		Comp	13A1475		
460DT				SG192			
Fan : Alt	11A1155					Eng. : 2356 HMXU	
510 :		Diesel		Alt	13A1320		
510DT				Comp	13A1270		
Fan : Alt	11A1155			Fan	13A0825		
550				WP	13A0775		
Fan : Alt	11A1155			SL200			
						Eng. : 2556 MXUH	
				Alt	13A1120		
				Fan	13A1420		
					13A1105 may use		
				WP	13A1230		

M.A.N. TRUCKS		M.A.N. TRUCKS cont.	
HOC Model		All FC Models	
	Eng. : 0846 HMYH		Eng. : D2356 HMN-HMXN
Alt.	13A1600	Alt.	13A1475
Comp.	13A1475	Comp.	13A1295
Fan	11A1395		
SL192 [750SL]		All FC Models	
	Eng. : 2156 HMXU		Eng. : D2530 MF Eng. : D2538 MF
Alt.	13A1245	Alt.	13A1475
Comp.	13A1195	WP : Alt.	13A1475
WP	13A0750		
780FC 1592 FOC		All FC Models	
	Eng. : 2156 MY		Eng. : D2555 MZF Eng. : D2556 MXF
Alt.	11A1005	Alt.	13A1420 to eng. no. 2380001
Comp.	13A1475		
SG192		All FC Models	
	Eng. : 2356 HMXU		Eng. : D2565 MFR Eng. : D2566 MTR-MTF Eng. : D2566 MRF-MKF
Alt.	13A1320	Alt.	13A1525
Comp.	13A1270		
Fan	13A0825		
WP	13A0775		
SL200		All FC Models	
	Eng. : 2556 MXUH		Eng. : D2858 M
Alt.	13A1120	Alt.	13A1395
Fan	13A1420		
	13A1105 may use		
WP	13A1230		
All FC Models		All NC Models	
Alt.	13A1545 After eng. no. 2380001	Alt.	13A1550
Comp.	13A1475	Comp.	13A1600
All FC Models		All NC Models	
	Eng. : D0836 HM4 / 7 Eng. : D0836 HMN		Eng. : D0836 HM4 / 7
Alt.	13A1420 D0836 HM 4 / 7 : eng.	Alt.	13A1420 D0836 HM 4 / 7 : eng.
	11A1395 D0836 HMN eng.	Comp.	13A1450 D0836 HM 4 / 7 : eng.
Comp.	13A1450 D0836 HM 4 / 7 : eng.		
	13A1270 D0836 HMN eng.		
All FC Models		All NC Models	
	Eng. : D0846 HMN : HMXN		Eng. : D0846 HM-HMX
Alt.	13A1550	Alt.	13A1525
Comp.	13A1270	Comp.	13A1450
All FC Models		All NC Models	
	Eng. : D2156 HM : HMX		Eng. : D2146 HM
Alt.	11A1005	Alt.	11A1005
		Comp.	13A1600
		Fan	11A0925
All FC Models		All NC Models	
	Eng. : D2156 HMN-HMXN Eng. : D2156 MYN-MTXN		Eng. : D2156HM : HIVIX
Alt.	13A1475	Alt.	11A1005
Comp.	13A1295		

M.A.N. TRUCKS cont.			MACK cont.		
All NC Models			DM600 72-83		
Eng. : D2356 HM-HMX			DM800		
Eng. : D2356 HM-HMT			Eng. : Mack 673, 675, 676		
Alt.	11A1005		Alt	13A1105	LN ,Delco 65, 75, 85, 90A Alt
Comp.	13A1600			13A1780	may use
All NC Models			Gen		
Eng. : D2538M			13A1700		
Fan	13A1420	early	Crank		
	13A1230	late	13A1675		
WP	13A1475		Fan : Comp		
			13A1105		
All NC Models			DM600 1975		
Eng. : D2555 MX			Conv. Cab		
Eng. : D2556 MX			Eng. : Mack 865, 866		
Alt.	13A1450	to eng. 2380001	Comp		
			13A0890		
MACK			F Series 61-66		
B17T 54-57			Eng. : Mack 864		
Eng. : Cummins NH			Fan		
Fan	11A0990		13A0775		
B Series 61-66			WP		
Eng. : Mack 864			13A0865		
Fan	13A0775		F600 66-69		
WP	13A0865		F700		
B71 thru B873 Series 65-66			Eng. : Mack 673		
Eng. : Mack 673 : 711			Fan : Gen : Alt		
Fan : Alt	13A1510		13A1675		
	13A1700	w/o PS : 100A Alt	66 1/4" Belt		
	13A1575	12V 50A Alt	13A1725		
			68 1/4" Belt		
Fan : Gen	13A1510	50A Gen	13A1700		
	20A1435	50A Gen	67 3/4" Belt		
CM600 66-69			PS		
Eng. : Mack 711			13A1650		
Fan : Gen : Alt	13A1675	66 1/4 Belt	F600 66-69		
	13A1725	68 1/4 Belt	F700		
PS	13A1650		Eng. : Mack 711		
CM6000 66-69			Fan : Gen : Alt		
Eng. : Mack 673			13A1675		
Fan : Gen : Alt	13A1675	66 1/40 Belt	66 1/4 Belt		
	13A1725	68 1/40 Belt	13A1725		
	13A1700	67 3/40 Belt	68 1/4 Belt		
PS	13A1650		13A1650		
DM600 83-84			F700 73-80		
DM800			Eng. : Mack 673, 675, 676		
Eng. : Mack 672			Comp		
Alt	13A1675		13A1105		
Comp	13A1105		Fan : Alt		
Fan : Alt	13A1675	W/66" Belt	13A1700		
	13A1700	W/67" Belt	LN, Delco 75, 80, 85, 90A Alt		
	13A1780	W/70" Belt	Fan : Comp		
Fan : Comp	13A1105		13A1105		
F 800 1973			FL700 73-75		
Tilt Cab			FS700		
Eng. : Mack 475			Eng. : Mack 673, 675, 676		
Alt	13A1420	LN 65A Alt	Comp		
Fan	13A1105		13A1105		
FL700 : 73-75			Fan : Alt		
FS700			13A1700		
Eng. : Mack 865			LN, Delco 75, 80, 85A Alt		
Alt	13A0865	1973 : Delco 62, 85A Alt	FL700 : 73-75		
Comp	13A1230	1973	FS700		
	13A0890	1974 - 1975	Eng. : Mack 865		
H61T, H66 53-57			Alt		
Eng. : Cummins NHS			13A0865		
Fan	11A0990		13A1230		
MB 66-67			1974 - 1975		
Eng. : Mack 711			H61T, H66 53-57		
Fan : Gen : Alt	13A1395		Eng. : Cummins NHS		

MACK cont.		
MB 400	1973	Eng. : Mack 475
Fan	13A1105	
Alt	13A1420	LN 65A Alt
MB 600	66-67	Eng. : Mack 673
Fan : Gen : Alt	13A1395	
MB 600	75-78	Eng. : Mack 675
Fan : Alt	13A1395	LN 65A, 85A Alt.
Comp	13A1180	
MB 600	76-78	Eng. : Mack 676
Alt	13A1700	
Fan : Comp	13A1105	
Fan : Alt	13A1700	LN 85 Amp Alt
MC	79-84	Eng. : Mack 673, 675, 676
Alt	13A1395	
Fan : Comp	13A1055	LN 65 Amp Alt
MC	79-84	Eng. : Mack 672, 673, 675, 676
Alt	13A1395	LN 65A Alt.
Comp	13A1065	
Fan : Alt	13A1675	
MC	80-81	Eng. : Mack ET-477
Fan : Pump	13A1725	6 1/2" Pulley
Fan : Alt	13A1525	LN 65A Alt
MH 600	83-84	Eng. : Mack EM9-400
Ultraliner		
Comp	13A1030	
Fan : Alt	13A1310	
MH 600	1984	Eng. : Mack 672
Cab Over		
Alt	13A1700	
Fan : Alt	13A1700	
Comp	13A1065	
MR Series	79-84	Eng. : Mack 672, 673, 675, 676
Fan	13A1675	LN 65A Alt.
Alt	13A1395	
Comp	13A1065	
MR	79-84	Eng. : Mack 673, 675, 676
Alt	13A1395	
Fan : Comp	13A1055	LN 65 Amp Alt

MACK cont.		
MR	80-81	Eng. : Mack ET-477
Fan : Pump	13A1725	6 1/2" Pulley
Fan : Alt	13A1525	LN 65A Alt
MS200	80-84	Eng. : Renault 6 335
Midliner		
AB Pump	13A0925	Motorola 45A Alt from Crank
WP	11A1230	
R : RD	72-83	Eng. : Mack 673, 675, 676
Fan : Comp	13A1105	LN 65A Alt.
Fan : Alt	13A1700	LN 65A Alt from Crank
R 400	1972	Eng. : Mack 475
Conv. Cab		
Alt	13A1575	75 Amp Alt
Fan	13A1575	
PS	13A1510	
R 600	72-84	Eng. : Mack 672
R 700		
Fan : Alt	13A1700	
Alt	13A1700	
Comp	13A1065	
RD 600	72-84	Eng. : Mack 672
RD 700		
Fan : Alt	13A1700	
Alt	13A1700	
Comp	13A1065	
R600	66-69	Eng. : Mack 673 : 711
R700		
Fan : Gen : Alt	13A1675	66 1/4 Belt
	13A1725	68 1/4 Belt
	13A1700	67 3/4" Belt
PS	13A1650	
RL, RS	83-84	Eng. : Mack 672
Valueliner		
Fan : Alt	13A1650	
Comp	13A1065	
RL 600	72-73	Eng. : Mack 865
RL 700		
Alt	13A0865-	1973 : Delco 62A, 65A Alt.
Comp	13A1105	1972 : from Fan, Acc Drive
	13A1230	1973
RL 600	72-75	Eng. : Mack 865, 866
RL 700		
Comp	13A0890	
RL600 : 700	73-82	Eng. : Mack 673, 675, 676
Valueliner		
Comp	13A1105	1973-1981

MACK cont.			MACK cont.		
RL600 : 700 73-82			U600 Series 66-69		
Valueliner Eng. : Mack 673, 675, 676			PS 13A1650 Eng. : Mack 711		
Fan : Comp	13A1080	1982			
Fan : Alt	13A1700	LN : Delco - 65, 75, 80, 85, 90A Alt			
RM 600 72-84			U 600 Series 72-80		
RM 700 Eng. : Mack 672, 673			Eng. : Mack 673, 675, 676		
Eng. : Mack 675, 676			Fan : Alt 13A1700		
Alt	13A1700	Mack 672 eng.	Comp 13A1105		
Comp	13A1065	Mack 672 eng.			
Fan : Alt	13A1700	Mack 672 eng.			
Fan : Comp	13A1105	Mack 673, 675, 676 eng. LN 65A Alt			
RS 600 72-73			WL, WS700 72-82		
RS 700 Eng. : Mack 865			Cruiselineer Eng. : Mack 673, 675, 676		
Alt	13A0865-	1973 : Delco 62A, 65A Alt.	Fan : Alt 13A1700 1972 - 1981 Delco, LN 75A, 85, 90A Alt.		
Comp	13A1105	1972 : from Fan, Acc Drive	Fan : Comp 13A1700 1982		
	13A1230	1973	Comp 13A1080 1982		
RS 600 72-75			MASSEY-FERGUSON		
RS 700 Eng. : Mack 865, 866			50, 50D		
Comp	13A0890		Fan : Gen 13A1245 Perkins Diesel 3		
			13A1105 Petrol		
RS 600 : 700 73-82			55, 55D		
Valueliner Eng. : Mack 673, 675, 676			55 K : LP Eng. : J382		
Comp	13A1105		Gen : WP 13A1335 W/PS		
Fan : Alt	13A1700	LN, Delco 65, 75, 80, 85, 90A Alt.			
Fan : Comp	13A1080	1982	65		
RWL, RWS 83-84			Fan : Gen 13A1230 Perkins Diesel		
Superliner Eng. : Mack 672			13A1120 Petrol		
Fan : Alt	13A1650		Gen 13A1230 Perkins Diesel		
Comp	13A1065		13A1230 Petrol		
RWL, RWS700 78-81			81 : 82 : 85		
Superliner Eng. : Mack 673, 675, 676			Eng. : Cont. F140		
Fan : Alt	13A1700	1978 - 1981 : Delco LN65A, 85A Alt	Fan : Gen 17A1105		
			Gen 17A1105		
RWL, RWS700 78-81			85, 88		
Superliner Eng. : Mack 673, 675, 676			Eng. : Cont. HD277		
	13A1700	1982 : 90A Alt	Fan : Gen 13A1310		
Fan : Comp	13A1105	1978 - 1981			
	13A1080	1982	85, 88		
RWL, RWS700 1981			Eng. : Cont. HD277		
Superliner Eng. : Mack EM6-285, 300			Gen 13A1310		
Fan : Alt	13A1700	Delco 65A Alt.			
RWL, RWS 81-84			97		
Superliner Eng. : Mack EM9-400			Diesel		
Alt	13A1310	LN 85, 90A Alt from Crank	Eng. : D504		
Comp	13A1030		Gen 11A0890		
U600 Series 66-69			98		
Fan : Gen : Alt	13A1700	Eng. : Mack 673 : 7 3/4" Belt	Eng. : GMC 3-71		
	13A1675	Eng. : Mack 673, 711 : 66 1/4" Belt	Gen 11A0700		
	13A1725	Eng. : Mack 673, 711 : 68 1/4" Belt	135 : 150		
			Petrol / Diesel		
			Eng. : AD3-152 Perkins Diesel		
			Eng. : Cont. Z134, Z145		
			Fan : Gen 13A1245 Eng. : AD3-152 Perkins Diesel		
			13A1105 Cont. Z134, Z145		

MASSEY-FERGUSON cont.		
165		
		Eng. : AD4-203 Perkins Diesel
		Eng. : Cont. G176 Petrol
Fan : Gen	13A1230	AD4-203 Perkins Diesel
	13A1245	Cont. G176 Petrol
175		
		Eng. : Cont. G206 Petrol
		Eng. : A4-236 Perkins Diesel
Fan : Gen	13A1230	
180		
Fan : Gen	13A1230	A4-236 Perkins Diesel
	13A1120	Cont. G206 Petrol
203, 205 Work Bull		
		Eng. : A3-152 Perkins Diesel
Fan	13A1245	
1100 Petrol/LP		
Fan : Alt	11A1475	
1130 Diesel		
Fan : Alt	13A1450	S/No. 65000, 3753
	13A1475	S/No. 9B13590-up
1155		
Alt	13A0840	W/O AC
Comp : Alt	13A1195	
1500D V-8		
1800D Eng. : Caterpillar		
Alt	13A1370	before S/No. 9C001691
	13A1420	after S/No. 9C001691
Comp	13A0965	
Fan : WP	13A1245	before S/No. 9C002356
2135		
Fan : Gen	13A1245	Perkins Diesel AD3-152
	13A1105	Cont. Petrol Z134, Z145
2745 Eng. : Perkins AV-8.540		
Comp	13A1395	from Crank
WP : Alt	11A1420	from Crank
2770 : Diesel V-8		
2775		
Comp	13A1395	from Crank
WP : Alt	11A1420	

MASSEY-FERGUSON		
2800 :		
2805 Eng. : Perkins Diesel ATV8.640		
Comp	13A1395	S/No. 9R0328 & up
WP	13A1395	S/No. 9R0328 & up
WP : Alt	11A1420	from Crank
MF11 Wheel Diesel		
Fan : Alt	13A1295	
MF20 Perkins Petrol : Diesel Wheel Tractor		
Fan : Alt	13A1270	Ind
	13A1335	Turf
MF20C Perkins AD3, 152		
Fan : Alt	13A1335	Diesel
	13A1105	Petrol
MF30 Loader Diesel		
Fan : Alt	13A1320	
MF30 Wheeler Tractor		
Fan : Alt	13A1245	Perkins Diesel
	13A1335	Perkins Petrol
MF30B		
Fan : Alt	13A1105	Cont. Petrol
	13A1335	Diesel
MF31		
Fan : Alt	13A1320	
MF33-Loader Diesel		
Fan : Alt	13A1320	
MF35 Wheeler Tractor		
Fan : Alt	13A1245	Perkins Diesel
MF35 Wheeler Tractor		
Fan : Alt.	13A1105	Petrol
MF36 Swather		
Fan : Alt	11A1015	
MF40		
Fan : Alt	13A1270	

MASSEY FERGUSON cont.			MASSEY FERGUSON cont.		
MF40 Wheel Tractor Petrol : Diesel			MF150		
Fan : Alt	13A1270		Fan : Alt	13A1370	Perkins Petrol, Diese
			Fan : Gen	13A1080	Cont. Petrol
				13A1245	Perkins Petrol, Diesel
MF44C Wheel Loader Diesel			MF165		
Fan : Alt	13A1295		Fan : Alt	13A1245	Perkins Diesel
				13A1335	Perkins Petrol
MF50 Loader Backhoe Eng. : Perkins Diesel			Fan : Gen	13A1230	Cont. Petrol, Diesel, LPG
Fan : Gen	13A1230		MF165 FARM Eng. : W/Perkins Petrol		
			Fan : Alt	13A1335	
MF50 : MP50A Wheel Tractor Diesel			MF175		
Fan : Alt	13A1335		Fan : Gen	13A1230	Cont. Petrol : LPG
				13A1310	Perkins Diesel : Petrol
MF50A Loader Backhoe Eng. : Perkins Diesel			Fan : Alt	13A1245	Cont. Petrol : LPG
Fan : Alt	13A1335			13A1335	Perkins Petrol
			MF180		
MF50C Eng. : Perkins Diesel			Fan : Gen	13A1145	Cont. Petrol : LPG
Fan : Alt	13A1370			13A1195	Perkins Diesel
			Fan : Alt	13A1245	Perkins Diesel : Petrol
MF55 Wheel Loader Petrol Eng. : Perkins Diesel			MF184-4 Eng. : Perkins Diesel		
Fan : Alt	13A1500		Fan : Alt	13A1245	
			MF205 MF205-4 Toyosha Diesel		
MF65			Fan : Alt	13A0965	
Gen	13A1120		MF210 : MF210-4 Toyosha Diesel		
Gen	13A1230	may use	Fan : Alt	113A1015	
			MF220 Skidder		
MF77C Wheel Loader Diesel			Fan : Alt	13A1245	
Alt	13A0955		MF220 : MF220-4 Toyosha Diesel		
WP	13A1270		Fan : Alt	13A1015	
			MF230 Petrol		
MF122 : MF130D			Fan : Alt	13A1335	before S/No. 9A24302-up
Fan : Gen	13A0990	Delco Generator		13A1105	S/No. 9A24302-up
			MF245		
MF135			Fan : Alt	13A1335	Diesel
Alt	13A1335	Perkins Diesel		13A1105	Petrol
MF135					
Fan : Alt	13A1270	Perkins Petrol			
Fan : Gen	13A1080	Cont. Petrol			
	13A1335	Perkins Petrol			
	13A1245	Perkins Diesel			
Fan	13A1335	Perkins Diesel			
	13A1270	Perkins Diesel			

MASSEY FERGUSON cont.			MASSEY FERGUSON cont.		
MF255	Diesel		MF1130	Diesel	
Fan : Alt	13A1625		Fan : Alt	11A1475	Eng. S/No. 354UA3356T-up
MF275	Diesel		MF1130	Diesel To Tractor	
Fan : Alt	13A1370	S/No. Prefix 2480A	Fan : Alt	13A1450	Tractor S/No.65003753 to 9B13590
MF285	Diesel		MF1130	Diesel	
Fan : Comp	13A1155		Fan : Alt	13A1475	Tractor s/No. 9B13590-up
MF300	Diesel		MF 2135	Wheeler Tractor	
Crawler/Loader			Fan : Alt	13A1080	
Fan : Alt	11A1195		MF 2200 Tractor	Forklift & Treever Eng. : Perkins Diesel	
MF302 : 304	Diesel		Fan : Gen : Alt	13A1245	
Wheel Tractor			Fan : Alt	13A1270	
Fan : Alt	13A1335		MF2244	Diesel	
Fan : Gen	13A1195		Crawler Tractor		
MF302 : 304	Diesel			13A0955	
Wheel Tractor Wheel			MF2244	Diesel	
Fan	13A1080		Crawler Tractor		
MF303	Petrol, Diesel		Fan : Alt	13A0815	
Wheel Tractor			MF 2500	Forklift	
Fan : Alt	13A1105		Fan : Alt	13A1080	Cont. Petrol
MF356 Loader				13A1450	Perkins Diesel
Fan : Gen	13A1195	Diesel	MF2675	Eng. : Perkins Diesel	
	13A1080	Petrol	Comp	13A1155	
MF 1080	Eng. : Perkins Diesel		Fan : Comp	13A1155	
Fan : Alt	13A1550	w/o AC	Gen	13A1005	55 Amp Alt
MF 1085	Eng. : Perkins Diesel		MF2705	Eng. : Perkins Diesel	
Comp	13A1105		Comp	13A1155	
MF 1100	Diesel		Fan	13A1475	
	Eng. : Massey		MF3165	Diesel : Petrol	
Fan	13A1475		Wheel Tractor		
Fan	11A1475	may use	Fan : Alt	13A1230	
Fan : Alt	11A1475	w/o AC	MF4840	Diesel	
MF 1100	Petrol/LP		MF4880	4880	
Fan : Alt	13A1395		Fan : WP	13A1475	from Crank
MF 1105 :	Eng. : Perkins Diesel		Comp	13A1420	from Fan
MF 1135	Eng. : Perkins Diesel		MFD400C	Crawler Eng. : Perkins Diesel	
Fan : Alt	11A1475		Fan : Alt	13A1395	
Comp	13A1065				

MASSEY FERGUSON cont			MASSEY FERGUSON cont.		
MFD600C Diesel			265, 275 Diesel		
Crawler					
Fan : Alt	13A1120		Fan : Alt	13A1370	
MFI 35			302, 304 Diesel		
Eng. : Perkins Petrol			AD4-203 Eng. : Cont. GF 193		
Fan : Alt	13A1335		Fan : Gen	13A1105	C4100
MH50			303 Work Bull		
Fan : Gen	13A1105		Fan : Gen	13A1105	
Super 90			PS	13A1195	
Fan : Gen	13A1310	A4-300 Perkins Diesel	303, 333		
	13A1345	E242	Fan : Gen	13A1105	
15 : 16			356		
17 : 18			Eng. : AD4-203		
Fan : Gen	15A0965		Fan : Gen	13A1230	
20K			404 Work Bull		
Eng. : Cont. F140			Fan : Gen	13A1230	
Fan : Gen	17A1105		PS	13A1285	
30 : 30K			404 : 444		
STD. Eng. : Cont. F162			Fan : Gen	13A1230	
Fan : Gen	17A1105		406		
33 : D : HA			Fan : Gen	13A1105	
33K : RS : RT Eng. : E201 : ED201			555		
Fan : Gen	13A1105		Fan : Gen	13A1335	
35 Perkins			PS	13A1395	
Diesel 3			1085		
Fan : Gen	13A1245		Comp	13A1105	
35 Petrol			Fan : Alt	11A1510	
Fan : Gen	13A1105		1001		
202, 204			Work Bull Eng. : Cont E208-17		
Work Bull			Fan : Gen	13A1105	
Fan : Gen	13A1105		Corn Picker		
222			Eng. : Cont. F162		
Fan : Alt	15A0965		Fan	17A1105	
230, 235			Pacer		
Fan : Alt	13A1335	Diesel	Eng. : Cont.		
Fan : Alt	13A1105	Petrol	Fan : Gen	15A0965	S/No. Prefix LF8531B)
255			Fan : Alt	13A1370	S/No. Prefix LF8531B)
Fan : Alt	13A1370	Diesel			
	13A1335	Petrol : before S/No. 9A-211258			

MASSEY FERGUSON cont.

T2000 Truck	82-83		
Fan : Alt	13A0940		

T3000 81-84 Diesel 3.0L

Fan : Comp : Alt	13A1105		
Fan : Alt	13A1080	w/o AC	
PS	13A0990		

T3500 81-84 Diesel 3.5L

Fan : Alt	13A1120		
PS	13A0865		

T4000 Truck 82-83

Fan : Alt	15A1180		
-----------	---------	--	--

T4100 81-84 Diesel 4.1L

Fan : Alt	15A1180		
PS	13A0865		

U2000 81-84 Petrol 2.0L

Fan : Alt	13A0990		
-----------	---------	--	--

MAZDA-BUSES

F800 64-71 Petrol 800cc

Fan : Alt	11A0840		
-----------	---------	--	--

F1000 68-78 Petrol 1.0L

Fan : Alt	11A0965		
-----------	---------	--	--

**P26 Bus 72-81 Diesel 2.7 : 3.0L
2700
3000**

Fan : Alt	13A1120	2700	
	13A1180	3000	

MELROE BOBCAT

970 Eng. : Perkins 4.108 Diesel

Fan : Alt	13A1270		
-----------	---------	--	--

975 Diesel Eng. : John Deere 4276

Fan : Alt	13A1270		
-----------	---------	--	--

M600 Diesel Eng. : Deutz F 2L 410

Fan : Alt	11A0925		
-----------	---------	--	--

MELROE BOBCAT cont.

M620 : M700	Eng. : Wisconsin
Alt	13A0710

MERCEDES BENZ - L SERIES

508D 76-78

Fan : Alt	11A1255		
-----------	---------	--	--

L1620 : L1920 63-on

Fan	13A1475		
-----	---------	--	--

L5000 All

Comp	15A1065		
------	---------	--	--

LA1620 63-on

Fan	13A1475		
-----	---------	--	--

**LK 2624 74-79 Diesel 6 Cyl.
Eng. : OM355**

Alt	13A1120		
Fan	13A1755		

**LP 1419 74-77 Diesel 6 Cyl.
Eng. : OM360**

Comp	15A1500		
Fan	13A1320		

LS 1418 : LPS 1418 74-77 Diesel 6 Cyl.

Fan : Gen	13A1475		
-----------	---------	--	--

LS 1620 : LS1920 63-on

Fan	13A1475		
-----	---------	--	--

**LS 1924 74-80 Diesel 6 Cyl.
Eng. : OM355**

Alt	13A1120		
Fan	13A1755		

MERCEDES BENZ - V Series

**V Series 77-84 Diesel
V-6 : -8 : -10 Eng. : OM401 : OM402
Eng. : OM403**

WP : Alt	13A1475		
----------	---------	--	--

**V Series 77-84 Turbo Diesel
V-6 : -8 : -10 Eng. : OM421 : OM422 : OM423**

WP : Idler	13A1525		
------------	---------	--	--

MERCEDES BENZ - BUSES

0302 Bus 69-76 Eng. : OM360

Fan	13A1005		
-----	---------	--	--

MINNEAPOLIS – MOLINE AVERY-CONT		
G704		
Eng. : Petrol, Diesel		
Gen	11A0915	
G750		
Comp	11A1195	Diesel : Petrol : LPG
Fan : Alt	11A1180	Diesel : Double belt, Single Belt
	11A1155	Petrol : LPG
PS	11A0990	Diesel
	11A0735	Petrol : LPG
G850		
Fan : Alt	11A1180	Diesel : Petrol
PS	11A1055	Diesel
	11A0735	Petrol
G900 Diesel		
Pump : Alt	13A1195	W/PS
G940 : G950		
Fan : Alt	11A1180	G940 - Diesel : Petrol
G940 : G950		
PS	11A1055	G940 - Diesel
	11A0735	G940 - Petrol
	13A1285	G950
G955		
Fan : Alt	13A1450	
G1000 Vista 6 Diesel		
Fan	13A1320	
Fan : Alt	13A1295	w/PS
Pump : Alt	13A1195	
G1000 Wheatland		
Fan	13A1295	
Pump : Alt	13A1195	
G1350 Petrol		
Fan : Alt	13A1475	
PS	13A1285	
GB : GBD GBLP		
Eng. : 403C-4 : D425-6		
Gen	11A0915	

MINNEAPOLIS – MOLINE AVERY-CONT		
GTB, GTBD 47-52		
GTC		
Eng. : 403A : 403C		
Gen	13A0850	1947 - 1952
	13A0915	1952 - 1957
HU Series		
Eng. : 6		
Gen	15A1155	
Jet Star 3 4 Star Super 4 Star		
Alt	11A1295	
Fan : Gen	11A1295	
Gen	11A1295	
M5, M504, M602, M604		
Fan	17A1220	
Gen	11A0840	
M670 : M670 Super		
Fan : Gen	17A1220	
Gen	11A0840	
Motrac		
Fan : Gen	11A1195	
R Series		
Eng. : 165A		
Fan : WP	15A1180	
Gen	13A0850	
U : UB		
Eng. : 283A : 283B : D283		
Gen	13A0915	
U : UB		
Eng. : 283A-4		
Gen	13A0850	to Eng. No. 01905452
U, UB STD. Models		
Eng. : KEF		
Gen	13A0850	S No. 547734-after
U Series		
Eng. : KEF 283A-4		
Gen	13A0850	to Eng. 01905452
	13A0915	to Eng. 01905453
Fan : Gen	15A1245	to Eng. 334000
UB : UBD		
Eng. : 283C-4 : D283-4		
Gen	13A0915	

MINNEAPOLIS - MOLINE AVERY-CONT			MINNEAPOLIS - MOLINE AVERY-CONT		
U302	Diesel		335	Petrol	
Alt	11A1295	Petrol	Alt	11A1295	
	11A1310	Diesel			
Fan : Gen	11A1295	Petrol			
Fan : Alt	11A1310	Diesel			
PS	13A1195	Diesel			
Unitractor			206H-4A		
206 Straight	Eng. : 4		Fan : WP	11A1195	S/No. 10500001 - after
Gen : WP	11A1295				
Unitractor			283-4A		
206 Straight	Eng. : 4		Gen	13A0865	34 1/16 Belt
PS	11A0840		Gen	13A0915	
Unitractor L			403-4A :		
	Eng. : V206, V206B-4		425A-6A		
Fan : Gen	15A1500		Gen	13A0865	34 1/16 Belt
				13A0915	36 Belt
Unitractor					
UT Series	Eng. : 283A				
Gen	13A0850				
UT Series			445	Eng. : 206H-4	
Gen	13A0850	after S/No. 547733	Fan : Gen	11A1295	
UTI : UTIL			5 Star	Eng. : 283E4	
Gen	13A0850	to S/No. 01905552	Fan	17A1220	
	13A0915	after S/No. 01905552	Gen	11A0840	
				13A0850 may use	
UTS : UTSD					
283S-4	Eng. : D283 Eng		605-6A		
Gen	13A0915		Fan	15A1320	
Z			605A-6A 6		
Fan : WP	15A1180		Gen	13A0915	
Gen	13A0850	350 Belt			
Gen	13A0915	360 Belt	800-6A		
			Gen	13A0850	340 Belt
Z, ZT : ZT1				13A0915	360 Belt
ZTN : ZTS					
ZTU : ZTX			MITSUBISHI-CANTER		
Gen	13A0915	S/No. 560038 to 567554	Canter	79-84	FC211 : FC212 2.4, 2.6L 4 Cyl.
Fan : Gen	15A1180	own RE Eng	Fan : Gen	13A0965	
ZA			Canter	79-84	FE211 3.3L 4 Cyl.
Fan : WP	15A1180			Diesel	
Gen	13A0915		Fan : Gen	13A0800	1979 - 1982
			Fan	13A0850	1983 - 1984
335	Petrol		WP	13A1270	1979 - 1982
Fan : Gen	11A1295			13A0800	
			MITSUBISHI-FUSO		
			Fuso	76-79	FK102 5.4L 6 Cyl.
				Diesel	
			Alt	13A1270	1976 - 1979
			Comp	15A0925	1980 - 1983

mitsubishi-fuso					NISSAN-CABSTAR cont.					
Fuso	76-79	FK102 Diesel	5.4L	6 Cyl.	Cabstar	H40 Eng. : ED33 Diesel				
Fan	13A1270	1976 - 1979			Comp	13A1320				
	13A1285	1980 - 1983			Fan : Alt	13A1080 to 6. 1982				
						13A1065 6.1982 -				
Fuso	83-84	FK115 Diesel	6.6L	6 Cyl.	Cabstar	H40 Eng. : Z22				
Fan : Alt	15A1065				Comp	13A0850				
Fuso	76-79	FM215 Diesel	6.6L	6 Cyl.	SCAMMEL					
Fan : Alt	15A1065	1980 - 1984			Scarab	57-62 Eng. : Perkins P4				
PS	13A1015	1976 - 1979			Fan	13A1080 Fan P/No. 0070087				
	15A1015	1980 - 1984			SCANIA					
WP : Alt	15A1865				GPR82	80-84	Diesel	8.0L		
Fuso	83-84	FV315	16.0L	V-8	Fan : Alt	13A1600				
Fan : Alt	15A0925				GPR112	80-84	Diesel	11.0L		
WP	13A0850				Fan : Alt	13A1625				
MOBILIFT					GPR142	80-84	Diesel	14.0L		
B					Comp : Alt	13A1420	w/AC : w/o Intercooler			
Eng. : R224 Cont.						13A1320	w/AC			
Fan : Gen	15A1030				Fan : Alt	13A1155 w/o AC				
E : ER : EW					GPR142	80-84	Diesel	14.0L		
H : HR : HW					Fan : Alt	13A1195 w/o AC : w/o Intercooler from Chassis 1069606				
Gen : Cov	13A0735				GPR142	80-84	Diesel	15.0L		
K : KW : L524					Fan : Alt	13A1230 w/o AC : w/o Intercooler to Chassis 1069606				
M : M324					B86 : B111 84-85					
Hyd. Pump	13A1120				BF86: BF111					
MORRIS					BR112					
LD5	63-on				Fan : Idler	13A1420	B86, BF86			
Fan	13A1130					13A1450	B111, BR112, BF111			
J, 4 10/12 cwt 1962	Diesel , Petrol				Comp	13A1420	B86, BF86			
FC van						13A1450	B111, BR112, BF111			
Fan	11A0900				WP : Alt	13A1905				
Mini Van 1/4 ton	60-62				K82 : K112 84-85					
Fan	11A0815				Comp	13A1420	K82			
NISSAN-CABSTAR						13A1450	K112			
Cabstar	82-84	F22			Fan : Idler	13A1420 K82				
Fan : Alt	11A0955	220 eng.			Fan : Idler	13A1450 K112				
	13A0965	SD25 eng.			WP : Alt	13A1905				
Comp	11A0940	220 eng.								
	13A1510	SD25 eng.								
Cabstar	84	FD33 Turbo Diesel								
Fan : Alt	13A1065									

SCANIA cont.				STEIGER cont.			
LB80 : 81	67-79	Diesel	8.0L	Bearcat : Wildcat			
LB86				Super Wildcat Eng. : Caterpillar 3160			
Fan : Alt	13A1600			Fan	13A1395		
LB110 67-73 Diesel 11.0L				Comp	13A1550		
LBU110				WP : Alt	13A1395		
Fan : Alt	13A1550			Cougar 1			
LB110 : 111 74-84				Alt.	13A1040		
LBT110				Comp.	13A1550		
Fan : Alt	13A1575			Fan	13A1395	to S/No. 2032 : w/o AC	
LB140 : 141 67-79 Diesel 14.0L					13A1450	from S/No 20033 : w/o AC	
LBT150 : 151				Cougar 11 Eng. : Caterpillar 3306 : D333			
LKT141				Fan	13A1675	3306	
Fan : Alt	13A1295				13A1450	D333	
LK111 : 76-84 Diesel 11.0L				Alt : Comp	13A1180	3306	
LKT111					13A1550	D333	
Fan : Alt	13A1575			Panther 11			
SEDDON				Eng. : Cummins 855			
25 cwt 58-66				Alt	13A1180		
Eng. : Perkins P3				Comp	15A0980		
Fan	13A1245			WP	11A1090		
Mark 4 : 5 55-56				PTA 251 : 280			
Mark 6 : 8 Eng. : Perkins P6				PT280 Eng. : Cummins NT855C			
Fan	13A1080			Fan	20A1130		
Mark 7 55-56				Alt	13A1180		
Eng. : Perkins P4				Comp	13A0990		
Fan	13A1080			WP	6PK1105		
Mark 12 1953				PTA296 : 297 Diesel			
B ton Eng. : Perkins R6				PT350			
Fan	15A1335	Fan P/No. 0070052		Alt	13A1080	Early	
Mark 15 55-56					13A1005	Late	
Eng. : Perkins P6				Comp	15A1245		
Fan	13A1080			Fan	13A1780		
STEIGER				PTA310 Diesel			
Bearcat 11 Eng. : Caterpillar 3208				Eng. : NTA855C			
Fan	13A1395			Fan	20A1130		
Comp	13A1180	to S/No. 3019		RC210-Wildcat			
	13A1320	From S/No. 3020-		ST210-Wildcat			
WP : Alt	13A1395	55A-Alt		Alt	13A1180		
	13A1335	72A-Alt		Comp	13A0990		
Bearcat 11 :				Alt	13A1335		
Super Wildcat 11 Eng. : Caterpillar 3160				Wildcat			
Fan	13A1395	to S/No. 3019		Eng. : Caterpillar 3208			
Comp	13A1180			Comp	13A1320		
WP : Alt	13A1395			RC210-Wildcat :			
SU210-Wildcat Eng. : Caterpillar 3208				SU210-Wildcat Eng. : Caterpillar 3208			
				Sprayer Pump	13A1180		

STEIGER cont.		
ST220 Diesel		
Fan	20A1195	
Alt	13A1230	
Comp	13A1005	
WP	11A1090	
Sprayer Pump	13A1270	
ST225 Eng. : Caterpillar 3306		
Fan : Gen	13A1625	26 Belt
Fan : Alt	13A1755	30 Belt
Comp : Fan	13A1180	
ST250 ST270 Eng. : Caterpillar 3306		
Fan : Alt	13A1625	26 Belt
	13A1755	30 Belt
Comp : Fan	13A1180	
	13A1270	
Sprayer Pump	13A1320	
ST251		
Alt	13A1180	Early
	13A1230	Late
Comp	13A1005	
Fan	20A1195	Early
WP	11A1090	
Sprayer Pump	13A1270	
ST280 Eng. : Cummins 855		
Alt	13A1180	
Comp	13A1005	
Fan	20A1195	
WP	11A1090	Early
ST290 ST325 Eng. : Caterpillar 3406		
Sprayer Pump	13A1450	
ST310 : Diesel CP310		
Alt	13A1180	Early
	13A1230	Late
Comp	13A1005	Early
Fan	20A1195	Early
WP	11A1090	Early
Sprayer Pump	13A1270	Early
ST 320 ST 350 Eng. : Cummins 903		
Alt	13A1120	
Fan	13A1700	

STEIGER cont.		
ST470		
Alt	15A1450	Caterpillar 3408
	5PK910	Cummins KTA 1150
Comp	15A1590	Caterpillar 3408 : Cummins KTA 1150
Fan	15A1590	Caterpillar 3408
SU310 Diesel		
Alt	13A1180	early
	13A1230	early
Turbo Tiger 1 Eng. : Cummins 903		
Alt	13A1005	
Comp	13A1040	to S/No 30104
	13A1145	from S/No 30105
Wildcat 111 Eng. : Cat. 3208		
Alt	13A1335	
Comp	13A1320	
TEREX - TRUCKS OFF ROAD		
33-05 Eng. : 8V-71T		
Alt	11A1130	
Fan	13A1450	
33-07 Eng. : 12V-71		
Alt	11A1130	
Fan	13A1475	
TEREX - LOADERS		
72-21 Eng. : 3-71N		
Fan : Alt	13A1575	62" Belt
	13A1600	63" Belt
72-31 Eng. : 4-71N		
Fan : Alt	13A1575	62" Belt
72-41 Eng. : 4-71N		
Fan : Alt	13A1410	60" Belt
	13A1550	61" Belt
72-51 Eng. : 6-71N		
Fan : Alt	13A1550	60" Belt
72-71 Eng. : 8V-71T		
Fan	13A1675	
Alt	11A1130	

TEREX - LOADERS cont.**72-81****Eng. : 12V-71T**

Fan	13A1230
Alt	13A0840

L20 : L30**Eng. : 3-71 : 4-71**

Fan : Gen	13A1345
-----------	---------

TEREX - SCRAPERS**S12, S18****Eng. : 6-110**

Gen	20A1090	
Fan : Comp	11A1550	61 Four Belt Drive
	13A1550	62 Three Belt Drive

S23E**Eng. : 12V-71T**

Fan	11A1130	44 Belt
	11A1180	46 Belt
	13A1230	48 Belt
	13A1450	57' Belt

S24 : S28**Eng. : 12V-71T**

Fan	15A1130	Fan (3 Belts) = 13A1230
Gen	13A0965	
Comp	20A1195	

S32 : S35E**Eng. : 12V-71T**

Alt	11A1130
Fan	13A1230

TS14 Twin**Eng. : 4-71N**

Fan	15A1080
-----	---------

TS14B Twin**Eng. : 4-71N**

Fan	13A1145
Gen	11A1090

TS18**Twin Eng.****Eng. : 6V-71**

Fan	13A1230
Gen	11A1180

TS18**Twin Eng.****Eng. : 8V-71N**

Fan	13A1230
-----	---------

TS24**Eng. : 12V-71**

Alt	13A0965
Fan	13A1230

TEREX - SCRAPERS cont.**TS24****Eng. : 12V-71**

Comp	20A1195
------	---------

TS24**Twin Eng.****Eng. : 6-71**

Fan	15A1130
-----	---------

TS32**Eng. : 12V-71T**

Alt	11A1130
Fan	13A1230

TS32**Twin Eng.****Eng. : 8V-71T**

Alt	13A0865
Fan	13A1395

TS47

Fan	13A1230
Alt	11A0940

TERRATRAC**400****Eng. : Cont. F162**

Fan : Gen	17A1105	Eng. -0.053571429
-----------	---------	-------------------

600**Gas / Diesel
Eng. : Cont.**

Fan : Gen	13A1105
-----------	---------

600**Eng. : Cont. ED201 : ED208**

Fan : Gen	13A1120
-----------	---------

1000**Diesel
Eng. : Cont.**

Fan : Gen	20A1475
-----------	---------

THERMO KING**56**

Comp	11A1310	Elec.Mtr to Comp
Comp	13A1180	Hyd Mtr to Elec. Mtr

CG

Comp	13A0890	Elec. Mtr = 13A1015
Gen	13A0865	

HA : HM

Idler	13A1725
-------	---------

**K20 : K50
KR40S**

Fan	13A1180
-----	---------

THERMO KING cont.		THERMO KING cont.	
K20 : K50 KR40S		RL45SG	
Comp	13A1270	Fan	15A1590
LC		RT	
Eng	15A1830	Fan : Comp	13A1780 S/No. 7000-
M		RYL	
Fan : Eng.	13A1180	Fan	13A1015 Fan = Drive
Gen : Eng.	13A0925	SRL	
Comp : Fan	13A1270	Fan : Comp	13A1780
M		SYL : SKF	
Gen	13A0865	Fan	13A1015 Fan = Drive
M10 : M10G M20 : 20G		TKD	
Fan	13A1180	Alt	13A0800
Comp	13A1270	US	
M22		Comp : Eng.	15A1410
Comp	13A1345	UWD	
M50		Gen	13A1105 S/No. 2566-
Fan	13A1180	UWD62	
Comp	13A1270	Gen	13A1015
MW		TOYOTA	
Fan	13A1295	Blizzard 82-83 LD10	
Gen : Comp	13A0915	Comp	13A1370
NFD		Coaster Bus 77-82 BB10	
Gen	13A1230	Fan : Alt	15A1180 w/o AC
NWD		Coaster Bus 78-82 RB11, 13	
Alt	13A1450	Fan : Alt	11A0890 Eng. : 20R : 22R
NWD30		Coaster Bus 82-84 RB20	
Gen : WP	13A1230	Fan : Alt : Fan	11A0890 w/o AC
NWD50		Alt.	11A0965 w/A/C
Gen	13A0965	PS	13A1105
NWD62		Coaster Bus 82-84 BB20	
Gen : WP	13A1230	Fan : Alt : Fan	15A1205 w/o AC
			Eng. : 3B

TOYOTA				VERSATILE			
Coaster Bus 82-84		BB20		Kombi 74-75		1800cc	
		Eng. : 3B					
Alt.	11A1255	w/o A/C		Fan	11A0990		
PS	13A0925	w/o A/C					
DA115 69-77		Diesel		145 Tractor			
Fan	15A1195			Alt : WP	13A1270		
DA115 69-84		Diesel	6 Cyl.	160 Wauk. Eng			
		Eng. : 2D		WP : Alt	11A1145		
Fan : Alt :				Pump	15A0980		
Vac. Pump	15A1245			300 Series 1			
UD				Fan	15A1500		
CMA Series	83-84	Diesel		Alt	11A0925		
		Eng. : FD6T		Comp	13A1080		
WP : Alt	15A1360			330 Windrower			
CK : CV		Diesel		Fan : Gov.	13A1270		
CW : TW		Eng. : PD6T		Fan : Alt	11A0915	Ford 122 Eng	
Fan	13A1575	W/Hyd. Pump	3 Belts Required	400 Windrower			
CGA : CKA		Diesel		Gov	11A0785		
CWA		Eng. : PE6T		Fan : Alt	11A0865	Ford 122 Eng	
Fan : Alt	15A1590	3 belts required		700 Series 1 : 2			
CWA Series		Diesel		Alt	13A1080		
		Eng. : CD6T		Fan	13A1370		
Fan : Alt	15A1640			Gen	11A0925		
CM Series		Diesel		750 Series 11			
		Eng. : ED6		Fan	15A0925		
Fan : Idler	15A0925			Gen	15A1130		
WP : Alt	13A1345			WP	11A1090		
CK : CV Series		Diesel		800 Series 1			
		Eng. : ND6		Alt	13A1180		
Alt	13A1295			Comp	15A1130		
CW Series		Diesel		WP	11A1090		
		Eng. : RD8		800 Series 11			
WP : Alt	13A1700	Eng. No.016911		Fan	15A0925		
PRX Bus 73-77		Diesel		Gen	15A1130		
		Eng. : PD6		WP	11A1090		
Fan : Alt	13A1575			825 Series 11			
RB Series 78-84		Diesel		Fan	15A0925		
		Eng. : PE6		Gen	15A1130		
WP : Hyd. Pump	15A0980			WP	11A1090		
WP : Alt	13A1600	35A, 40A Alt		800 Series 11			
	13A1550	72A, 80A Alt		Fan	15A0925		
TFA Series 82-84		Diesel	400 : 700W, 1Kw	Gen	15A1130		
		Eng. : PD6		WP	11A1090		
Fan : Alt	13A1600	Eng. : No. 030460 -		800 Series 11			
		Eng. : No. 030560 -		Fan	15A0925		
				Gen	15A1130		
				WP	11A1090		

VERSATILE cont.		
835	80-	
Alt	13A1180	WP (-80) = 11A1090
Comp	15A1130	
WP	6PK1105	
835	Diesel	
	Eng. : NT855C	
Fan	20A1090	
850 Series 1		
Alt	13A1180	
Comp	15A1130	
WP	11A1090	
850 Series 11		
Fan	15A0925	
Gen	15A1130	
WP	11A1090	
855 : 875		
Alt	13A1180	
Comp	15A1130	
WP	6PK1105	
855 : 875		
	Eng. : Cummins NT855S	
Fan	20A1090	
895		
Alt : Crank	13A1180	
WP	6PK1105	
895		
	Eng. : Cummins NTA855C	
Fan	20A1090	
900 Series 1, 2		
Fan : WP	13A1485	
Alt	13A1080	
935		
Constant Power	Eng. : Cummins 903	
Alt	13A1120	
935		
Constant Power		
Fan : Comp	13A1485	
Fan	15A1270	
950 Series 11		
	Eng. : Cummins 903	
Alt	13A1120	

VERSATILE cont.		
950 Series 11		
Fan : Comp	13A1485	
Fan	15A1270	
1150		
	Eng. : Cummins KTA1150A	
Alt : Comp	5PK910	RH Side
Comp : Alt	13A1195	LH Side
D118, D145		
Fan : Alt	13A1245	W/Small Pulley
	13A1270	W/Large Pulley
VOLKSWAGEN		
Kombi	61-74	1200cc
Fan	11A0925	1200 cc
	11A0925	1500 cc
	11A0925	1600 cc
Fan : Alt	11A0900	1600 cc
Kombi	61-75	1200, 1500
Micro Bus		1600 cc
Pickup		
Alt	11A0900	
Kombi	74-75	1700cc
Fan	11A0990	
Kombi	73-80	1700, 1800
		2000
Fan : Alt	11A0965	
Kombi	73-80	1700, 1800
Micro Bus		2000 cc
Pickup		
Fan	11A0965	
Kombi	80-83	2000
Micro Bus		
Caravelle		
Fan	11A1180	
Kombi	81-83	2000
Fan : Alt	11A1180	
Transporter	83	2000
Fan : Alt	11A1180	
VOLVO - TRUCKS		
245 Series	77-80	
Van		Eng. : B21E
Fan : Alt	11A0925	

VOLVO TRUCKS cont.				VOLVO TRUCKS cont.			
245 Series	77-80			N10 NFA	80-84	Diesel	6 Cyl.
Van		Eng. : B21E		Fan	13A1195	Alt = Alt (TD100A, B, G Eng.),	
Comp : PS	13A1080			Alt	11A1065	Alt (TD101G, 121G Eng.)	
Comp	13A0915	w/o PS		Comp	13A1065	= 11A1130	
PS	11A0940	w/o A/C					
F6S	All	Diesel	6 Cyl.	N12 Series	78-84	Diesel	6 Cyl.
Alt	11A1145					Eng. : TD100A, B, G	
Fan	13A1105					Eng. : TD101G, 121G	
F7	80-84	Diesel	6 Cyl.	Alt	11A1065	TD100A : B : G engs.	
Alt	11A1195	Duel Belt Pulley			11A1130	TD101G : TD 121G eng.	
	11A1145	Single Belt Pulley		Fan	13A1475		
Fan	13A1105	W/Pulley 466493		Comp	13A1065		
F10	78-84	Diesel	6 Cyl.	VOLVO-BUSES			
Alt	11A1180	Exc.TD101F Eng		B6 Mark 11	83-85	Diesel	5.5L 6 Cyl.
Fan	13A1195	Fan = Fan		Alt	11A1130		
Comp	13A1065	Fan TD101F Eng = 13A1335		WP : Idler	13A1105		
F12	78-84	Diesel	6 Cyl.	B6 FA	80-83	Diesel	5.5L 6 Cyl.
		Eng. : TD120 F : FC		Alt	11A1090		
		Eng. : TD121 F		WP : Idler	13A1105		
Alt	11A1220	TD120 F : FC - with 74mm dia. Pulley		B10R	80-84	Diesel	9.6L 6 Cyl.
	11A1255	TD120 F : FC - with 83mm dia. Pulley		Alt : Alder	13A1195		
Fan	13A1310			Comp	15A1830		
Comp	13A1065			B10M	82-85	Diesel	9.6L 6 Cyl.
F12	78-84	Diesel	6 Cyl.	B10 Artic			
		Eng. : TE120F, FC		Alt : Alder	13A1195		
		Eng. : TD121F		Comp	15A1830		
Fan	13A1345			B57	72-74	Diesel	6.7L 6 Cyl.
Comp	13A1065			WP : Alt : Idler	13A1370		
F12	78-84	Diesel	6Cyl.	B 58 : 58-56	72-74	Diesel	9.6L 6 Cyl.
		Eng. : Exc. TD120F, FC		B 58-6 : 59-56			
Alt	11A1180			Alt	11A1345		
Comp	13A1065			WESTERN STAR			
F86	74-79	Diesel	6 Cyl.	Western Star 84			
Fan	13A1105			Conv. Cab		Eng. : Caterpillar 3406	
Alt	11A1065			Alt : Comp	13A1335	W/52 Belt	
G88 : G89	74-78	Diesel	6 Cyl.		13A1420	W/56 Belt	
Fan :				Fan	15A1690	W/67 Belt	
High mount	13A1320	G89 series		Western Star 84			
High mount	13A1270	G88 series		Conv. Cab		Eng. : Cummins Power Torque 240	
N7	All	Diesel	6 Cyl.	Alt	13A1155		
Fan	13A1195			Fan	20A1270		
				Comp	13A1015		
					13A1080	may use	
				WP	6PK1105		

WESTERN STAR cont.		
Western Star Conv. Cab	84	Eng. : Cummins NTC 300 Eng. : Cummins NTC 350 : 400
Alt	13A1155	
Comp	13A1015	
	13A1080	may use
Fan	20A1270	Cummins NTC 350 : 400 eng.
WP	6PK1105	

WHITE TRACTORS		
2-44 Forklift	Petrol / Diesel	
Fan : Gen	11A1145	w/o PS : S/No.162265-
	11A1155	w/ PS : S/No.72832-
PS	11A1105	

2-60		
Fan : Alt	11A1155	

2-62 Forklift		
Petrol		
Fan : Alt	11A1155	S/No. 168921-
	11A1145	S/No. 169846-
PS	11A0990	S/No. 168921-
	11A0735	S/No. 169846-

2-63 : 2-63L : 2-63-15		
Petrol, Diesel White		
Fan : Alt	11A1145	
PS	11A0750	

2-70		
Fan : Alt	11A1180	Diesel
	11A1155	Petrol

2-78 Forklift : 4-78 Forklift		
Petrol		
Fan : Alt	11A1155	
Comp	11A1195	S/No. 147569-
PS	11A0735	S/No. 147569-

2-80L : 2-80-17 4-80L : 4-80-17 Loader		
Fan : Alt	11A1255	

2-85		
Eng. : Perkins Diesel		
Fan : Alt	11A1420	S/No.297446
	13A1500	S/No.297467>
Fan : Comp	13A0955	> S/No. 297446
	13A1030	S/No.297447 >

2-105		
Eng. : Perkins Diesel		
Fan : Alt	13A1450	

WHITE TRACTORS cont.		
2-105		
Eng. : Perkins Diesel		
Comp	13A0955	

2-110		
Eng. : Diesel Eng		
Comp	13A0990	
Fan : Alt	13A1475	

2-115		
Alt.	11A1055	Alt w/o fan
Fan	13A1030	
PS	11A0800	Single belt
	11A0865	Duel belt

2-135		
Comp	13A1370	S/No. 272663-272916
	13A1450	S/No. 272917-

2-150		
Comp	13A1370	

2-155		
Comp	13A1370	S/No.272595-272812
	13A1450	S/No.272813

2-180		
Eng. : Cat.3208		
WP	13A1245	

4-80L : 4-80-17 Loader		
Fan : Alt	11A1255	

4-115		
Alt.	11A1055	w/o Fan
Fan	13A1030	
PS	11A0800	Single Belt
	11A0865	Duel Belt

4-150		
Eng. : Cat.3208		
Comp	13A1030	
Fan : Alt	13A1245	

4-175 4-210		
Diesel		
Comp	13A1030	
Fan : Alt	13A1245	

4-180		
All Eng.		
Fan : Alt	13A1245	

WHITE TRACTORS cont.		YALE cont.	
4-180		KGP Series	
All Eng.		Eng. : Chrysler Ind. 30	
Comp	13A1030	Fan : Gen	11A1310
Backhoe		L52 Series	
Petrol : Diesel		Eng. : Cont. F124	
Eng. 283DB		Gen	13A0660
Fan : Alt	11A1255		13A0710 28" Belt
OC-9 : OC-96		Trojan 104 :	
Crawler		Trojan 154	
All Eng		Eng. : Herc. G0339	
Fan : Gen	13A1195	Fan : Gen	13A1345
OC-9 : OC-96		Pump	13A0890
Crawler		Trojan 204	
All Eng		Eng. : Cummins JF	
Fan : Alt	13A1345 S/No. 800270-	Fan	13A0900
Trojan 154		Gen	15A1130
Eng. : Cummins JF6B1		Trojan 304	
Gen	15A1130	Eng. : Cummins JS-6 B1	
Trojan 204		Fan	11A0900
Eng. : Cummins JN		Gen	13A1155
Fan	13A0900	Y18	
YALE		Eng. : Chry. Ind. 30	
AT20 :		Fan : Gen	11A1310
AT30X		YANMAR	
Eng. : IHC U2A		M276	
Gen	13A0660	Fan : Alt	13A0965
G51C Series		YM186	
Eng. : Chry.Ind.30		Eng. : Chrysler IND 30-1533	
Alt	11A1310	Fan	11A1310
G51P		G52 : GP52	
Eng. : Chrysler IND 30-1533		GR52 : GPR52	
Fan	11A1310	Eng. : Cont.F124	
G52 : GP52		Gen	13A0660
GR52 : GPR52			13A0710 28" Belt
Gen	13A0660	YM240D	
	13A0710 28" Belt	YM250	
KG51		Fan : Alt	13A0990 S/No. 10541-
Series 10, 15		YM276D	
High Speed		Eng. : IHC U1	
Gen	13A0660	Fan : Alt	13A0965
KG51		YM336	
Series 10, 15		YM336D	
Eng. : IHC U2A		Fan : Alt	13A1040
Gen	13A0660 25 7/8 Belt	YN186D	
	13A0710 28 1/16 Belt	Fan : Alt	13A0865
KGA : KGPA51			
Series		Eng. : Chrysler Ind 30, 30-273	
Fan : Gen	11A1310		