



Luing Wildcat

Sire: Drinkstone Panamar
Vendor: Cadzow Bros.
Height at Shoulders: 56.5"
Scrotal Circumference: 45.5cm
Weight: 896kg
Price: 4,200gns
Buyer: Scott Farming Co, Sutherland



Nunnerie Wanderer

Sire: Harehead Nonu
Vendor: C.C. MacArthur & Co.
Height at Shoulders: 55"
Scrotal Circumference: 39.5cm
Weight: 834kg
Price: 4,800gns
Buyer: P.A. Bakker, Altnaharra



Culmailly Wallace

Sire: Benhar Nevis
Vendor: L. & A.C. McCall
Height at Shoulders: 58"
Scrotal Circumference: 42cm
Weight: 984kg
Price: 2,900gns
Buyer: Mr J. Graham, Whasdyke



Nunnerie Warrior

Sire: Harehead Nonu
Vendor: C.C. MacArthur & Co.
Height at Shoulders: 55"
Scrotal Circumference: 39.5cm
Weight: 828kg
Price: 3,500gns
Buyer: Luss Estate



Nunnerie Winston

Sire: Dirnanean Ragusa
Vendor: C.C. MacArthur & Co.
Height at Shoulders: 53.5"
Scrotal Circumference: 42cm
Weight: 816kg
Price: 3,200gns
Buyer: Prof. W.A. Penny CBE, Harehead



Harehead Wawrinka

Sire: Finlurg Nero
Vendor: Prof W.A. Penny CBE
Height at Shoulders: 58.5"
Scrotal Circumference: 40cm
Weight: 920kg
Price: 2,500gns
Buyer: R. Sutherland, Ouchester



Plenderleith Wizzard

Sire: Merkland Nugget
Vendor: R.H. Bell & Co.
Height at Shoulders: 57"
Scrotal Circumference: 40.5cm
Weight: 930kg
Price: 5,200gns
Buyer: Messrs W. Graham & Son, Craigdarroch



Craigdarroch Whistler

Sire: Finlurg Nimrod
Vendor: Messrs W. Graham & Son
Height at Shoulders: 57"
Scrotal Circumference: 38.5cm
Weight: 890kg
Price: 3,500gns
Buyer: W. Pringle, Spittal Tower



Harehead Wattie

Sire: Luing Sherman
Vendor: Prof. W.A. Penny CBE
Height at Shoulders: 55"
Scrotal Circumference: 39cm
Weight: 882kg
Price: 3,000gns
Buyer: Floors Farming



Finlargo Warrior

Sire: Benhar Snowie
Vendor: R. & H. McNee
Height at Shoulders: 57"
Scrotal Circumference: 40cm
Weight: 934kg
Price: 18,000gns
Buyer: Prof W.A. Penny CBE, Harehead



Craighdarroch Wrangler

Sire: Finlargo Nimrod
Vendor: Messrs W. Graham & Son
Height at Shoulders: 57"
Scrotal Circumference: 40.5cm
Weight: 988kg
Price: 8,500gns
Buyer: Mr S. McClymont, Tinnis



Harehead Walker

Sire: Finlargo Nero
Vendor: Prof. W.A. Penny CBE
Height at Shoulders: 56.5"
Scrotal Circumference: 38.5cm
Weight: 894kg
Price: 17,000gns
Buyer: C.C. MacArthur & Co., Nunnerie



Lochbroom Wyvis

Sire: Nunnerie Rocky
Vendor: F.S. Renwick
Height at Shoulders: 55"
Scrotal Circumference: 42cm
Weight: 738kg
Price: 3,000gns
Buyer: Mr K. Burns, Southannan



Craighdarroch Wren

Sire: Craighdarroch Sid
Vendor: Messrs W. Graham & Son
Height at Shoulders: 56"
Scrotal Circumference: 38.5cm
Weight: 902kg
Price: 7,000gns
Buyer: McCaig Farms, Glenelrig



Lochbroom Wildfire

Sire: Nunnerie Rocky
Vendor: F.S. Renwick
Height at Shoulders: 57"
Scrotal Circumference: 41.5cm
Weight: 772kg
Price: 5,500gns
Buyer: Drumardoch Estate, Callander



Backmuir Whisky

Sire: Harehead Savivatu
Vendor: Mr P. Simmers
Height at Shoulders: 56"
Scrotal Circumference: 41.5cm
Weight: 906kg
Price: 7,000gns
Buyer: R. & H. McNee, Finlargo



Backmuir Wizard

Sire: Harehead Savivatu
Vendor: Mr P. Simmers
Height at Shoulders: 58"
Scrotal Circumference: 44.5cm
Weight: 900kg
Price: 5,200gns
Buyer: Scottish Government Bull Stud, Knocknagael



Blackhouse Warrior

Sire: Benhar Magnum
Vendor: Mr T. Renwick
Height at Shoulders: 56"
Scrotal Circumference: 41cm
Weight: 862kg
Price: 6,000gns
Buyer: W.W. Dunlop & Son, Commonsides



Finlarg Wingman

Sire: Lochbroom Royal
Vendor: R. & H. McNee
Height at Shoulders: 57"
Scrotal Circumference: 38.5cm
Weight: 842kg
Price: 3,000gns
Buyer: A.L. & A.C. McCall, Culmally



Benhar Walter

Sire: Culmally Sheamus
Vendor: Robert McNee Ltd
Height at Shoulders: 57"
Scrotal Circumference: 38.5cm
Weight: 860kg
Price: 7,500gns
Buyer: W. & J. Tweedie, Candies



Luing Wallace

Sire: Luing Slate
Vendor: Cadzow Bros.
Height at Shoulders: 57"
Scrotal Circumference: 44cm
Weight: 922kg
Price: 3,000gns
Buyer: Clachan Farms, Duachy

H&H Auctioneers
HARRISON & HETHERINGTON
Farmstock Auctioneers, Brokers & Valuers

LUING & SIM-LUING CATTLE SALE
on behalf of the Luing Cattle Society

Thursday 29th October 2020
within St Boswells Mart, Newtown St Boswells, Melrose

For all other up to date sales and information visit our website
harrisonandhetherington.co.uk

T: 01835 822214
E: stboswells@borderway.com

Harrison & Hetherington Ltd

St Boswells Mart
Newtown St Boswells
Melrose TD6 OPP



FEARN • FARM

FORAGE BRED, PERFORMANCE LED LIVESTOCK

**LUING AND SHORTHORN BREEDING MALES AND FEMALES
AVAILABLE FOR SALE**

HI-Health, performance recorded livestock. Naturally done, easy fleshing livestock suitable for pedigree and commercial breeding.

GREAT FROM GRASS ANNUAL ON FARM BREEDING SALE

Aberfield, Texel, New Zealand Suffolk and Beltex rams
along with cross bred gimmers, August 2020.

Luxury on farm holiday accomodation available at The Mill
at Fearn Farm

Visitors always welcome by appointment.

Fearn Farm, Fearn, Tain, Ross-shire, IV20 1TL, Scotland

M: +44 (0) 7770 863 506 • T: +44 (0) 1862 832 522/ 832 205

info@fearnfarm.com • www.fearnfarm.com

Luing Cattle Society Photographic Competition 2019

Sponsored by Harbro Ltd

Harbro

QUALITY LIVESTOCK NUTRITION

Class 1: Humorous

1st prize – £25 worth vouchers

Lorna McNee

2nd prize – £15 worth vouchers

Shophi Jones

3rd prize – £10 worth vouchers

Lorna McNee

Class 2: Society Event

1st prize – £25 worth vouchers

Linda McGregor

2nd prize – £15 worth vouchers

Annabel Stanners

3rd prize – £10 worth vouchers

Linda McGregor

Class 3: Stock

1st prize – £25 worth vouchers

Matthew Fearon

2nd prize – £15 worth vouchers

Alexander Marshall

3rd prize – £10 worth vouchers

Linda McGregor



Photo: Lorna McNee

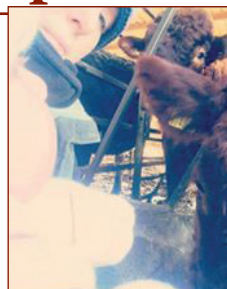

Photo: Shophi Jones



Photo: Lorna McNee



Photo: Linda McGregor



Photo: Annabel Stanners



Photo: Linda McGregor

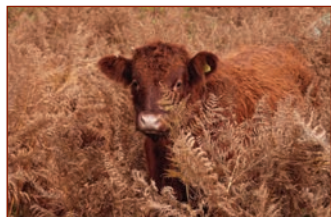

Photo: Matthew Fearon



Photo: Alexander Marshall

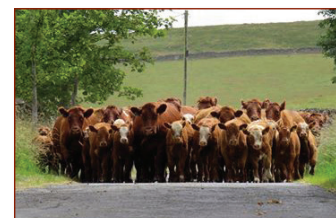

Photo: Linda McGregor

Rockcliffe Luing

Steven & Elaine Murray
 West Preston Farm
 Kirkbean
 Dumfries
 DG2 8AU
 t: 01387 880630
 m: 07887 788835

Director Profiles

Thomson, Mark (Chairman)

Mark is married to Kathleen and has two daughters, Rebecca (23), who works at the Tayforth Machinery Ring, and Fiona (21) who is in her fourth year studying Rural Business Management at SRUC Craibstone.

After leaving school in 1983, Mark worked for a year at Spott Farm, Dunbar, then studied agriculture for two years at Elmwood College. In partnership with his father, he rented a farm in East Fife for 11 years, and worked for a land and estate agent for five years (in compensation claims and farm management), before going into contracting with his father for two years, in fencing and roller mill.

Since June 2009, he has been running the family farm. Today, there are 82 Luing cows and heifers, as well as four pure Simmental cows to calve in the spring. As he is still building the herd, all Luing heifers are presently retained, with Sim-Luing heifers sold for breeding and bullocks sold at store market. Alongside the Luings are 450 Texel cross (to the Suffolk tup) and Scotch mule ewes (to the Texel tup). Texel cross lambs are retained, and the majority of the lambs are sold prime through Farmstock Scotland Ltd and the rest through the live market. He also grows approximately 60 – 70 acres of spring barley for the high nitrogen market, as well as 30 – 40 acres of kale for out-wintering the in-calf cattle.

Outwith farming, Mark was an active member of Kinross YFC and played rugby for Edinburgh Wanderers, Kirkcaldy and Kinross, and district rugby with the North and Midlands. Currently, he is chairman of the West Fife & Kinross branch of NFUS.

McGowan, Neil (Vice-Chairman)

Neil and his wife, Debbie, farm in a family partnership at Incheoch, at the foot of Glenisla, home to the Dirnanean herd. Neil's parents, Finlay and Judy, started in Luings with the purchase of Dirnanean Farm in 1977. The current herd of about 150 cows are partly bred pure for replacements, with the rest crossed to produce Sim-Luings.

A recent reduction of the Simmental herd is making way for more Luing cows. Incheoch is also home to flocks of Lleyn and Texel ewes, with a ram sale held on the farm. Having worked successfully with performance recording in maternal sheep, Neil is keen to use his time on the Board to progress a performance-recording scheme in the Luing breed. Neil has recently been on a Nuffield Farming Scholarship, during which Debbie has had to rely on extra help from their children, Tally (14) and Angus (13). His future aspirations are to keep improving the Luing herd, and to take a really good bull to Castle Douglas.

Stanners, Dave (Past Chairman)

Dave is married to Annabel, and they have a daughter, Isabel (10), and a son, Finlay (5). In September 2016, Dave and Annabel secured the tenancy at Low Chesterhope Farm, West Woodburn, Northumberland. Low Chesterhope Farm is a 600-acre upland farm rising to over 1,000 feet above sea level. The plan for the farm is to carry 80 Luing cows and followers, 300 Northumberland-type Blackface ewes and 400 North of England mules. Dave and Annabel are very much looking forward to bringing their family up in their native home of Northumberland after 12 successful years based on Merseyside.

They also look forward to carrying on the promotion of the Luing breed from their new base.

Symons, Charles (Fieldsman)

Recently retired from full-time farming, Charles and his wife, Mary, have now moved to The Priory at Morebattle. This is a 20-acre property, and once everything has settled down, Charles intends to spend some of his time training sheepdogs. There are three acres of gardens to maintain so they will still be very busy. Hopefully, there will be more time to dedicate to the job of Fieldsman, which Charles thoroughly enjoys. When on bull inspection and cow classification duty, he hopes to have more time to have a look around herds and spend with members, rather than the usual rush in and out. Anyone wishing to discuss anything Luing, please don't hesitate to contact your Fieldsman.

Young, Chris (Appointed 2016)

Chris is married to Bronwen, a phlebotomist at Stow and Lauder Health Centre. They have two daughters: Rebecca, a teacher at Culloden Academy, Inverness, and Debbie who, after studying Zoology at Aberdeen University, is now in New Zealand on a year's working holiday.

Before he retired, Chris's father had kept a commercial herd with some Sim-Luing cows. The first pure Luings were purchased by Chris in 1997 from Wooplaw, with further purchases of bulling heifers from Luing and, over the years, bulls from Merkland, Dirnanean, Nunnerie and Commonsides. Since 2003, the only purchases have been bulls.

With a full-time job off the farm, it was essential that Chris had a breed that was easy to keep and to handle, hardy, of good temperament and with a good health status.

The Balintore herd consists of 35 cows plus followers. Luing bulling heifers are sold at Stirling, and bullock calves are sold deadweight at 22 – 24 months of age.

Along with the Luings, a flock of Texel cross and Suffolk cross ewes are kept, though ewe numbers have been cut back over the last few years to concentrate more on the Luings. The first draws of lambs are sold fat off their mothers, with the remainder sold store through the autumn. The best twin ewe lambs are kept for replacements. Again, only males are bought in.

In summary, Chris believes that Luings are the ideal breed for upland and hill farms, with their great foraging capacity, longevity, ability to rear a good calf every year and ease of handling where both staff and time is limited.

Gilchrist, Bruce (Appointed 2017)

Bruce is married to Christine and has two children: Jamie (29) and Cally (27). Jamie returned home to work during 2014 and is married to Rachel; they became parents this summer. Cally works in the field of artificial sheep breeding.

Bruce is Farms Manager for Roxburghe Estates, managing three farms: Byreclough, Scarlaw and Rawburn.

His stock consists of 120 Luing cows – 90 bred pure and 30 bred to the Simmental – and 3,400 breeding ewes: Blackface, Cheviot, Greyface and a flock of pedigree Texel ewes. Fifteen years on from Bruce buying his first Luing cattle, they have proven to be great foragers with a steady temperament, making them very easy to handle.

Simpson, Pip (Appointed 2017)
Pip lives with his partner, Hannah, two grown-up children and two younger children. He is the fourth generation of his family to farm their hill farm in Troutbeck, Windermere. The farm comprises a 600-acre unit of mainly fell, with some limited inbye land. Pip took over the farm at the age of 22 and purchased his first Luings in 2009. The farm now runs 65 pedigree Luing suckler cows, with 50% bred pure and the other 50% put to a Simmental bull to produce Sim-Luings. The farm also stocks a flock of 550 Cheviot ewes plus followers, all tuppied to the Aberfield to produce gimmer lambs for breeding.

Bell, Rory (Appointed 2018)

Rory is married to Jane, and they live at Roxburgh Mill, Kelso. Eldest son James (23) works at home, where his interest lies with machinery. Finlay (20) is a keen stockman and is in second year at SRUC, studying Rural Business Management, and Lucy (16) is at Kelso High School.

The family rent Roxburgh Mill and Plenderleith, Jedburgh from Roxburgh Estates.

Simmentals and Texels are run at Roxburgh Mill, with Luings and Blackfaces on the hill unit. Rory and father Robin purchased their first Luings at Castle Douglas in 2006 from Luing, Nunnerie and Merkland, then added 25 cows and calves at the Westwater dispersal. The herd numbers 110 at present, and Rory thinks the ground could carry more. Cow numbers have risen, at the expense of hill ewes. Luing and Simmental bulls are used, with calves weaned down to the lowland unit, where buildings, straw and fodder are available from around 200 acres of grass, spring barley and winter oats. The cows are wintered on the hill ground, on blocks then baled silage.

Sim-Luing steers are sold at 18 months at St Boswells, and heifers have been retained or sold privately. With cow numbers stabilising, Rory intends to sell Luing heifers at sales soon.

The good temperament of Luing cattle is fundamental to the running of the herd, and ease of calving, along with their ability to rear a good calf from poorer ground, makes them the ideal cow for Plenderleith.

Lawton, Gareth (Appointed 2018)

Gareth lives with partner, Julie, and their three sons, Jack, Adam and Dewi. After leaving agricultural college in 1995, Gareth went on to work on a variety of farms including with a 120-cow dairy herd, until 2002 when he moved to where he is now, Brookstone Farm, which operates alongside a plant hire and groundworks company. His first involvement with Luings was back in 2006, when he helped his late boss Bill Brook establish the Brookstone Luing herd. Since Bill passed away in 2009, Gareth has been responsible for the day-to-day management of the Brookstone herd, which currently stands at 38 cows. Gareth bought his own bull at Castle Douglas in February 2018 and, with the purchase of some heifers from Brookstone, has started his own small herd that will be run alongside the Brookstone herd. It is a pleasure to work with the Luing breed, they suit the farm very well with their docility and ability to out-winter and still thrive, producing a good calf every spring.

MacRae, Graeme (Appointed 2018)

Graeme is married to Fiona, and they have three children: Issy (17), Farquhar (15) and Marcus (12). Graeme was brought up on the family croft in Kintail on the west coast of Scotland, where the focus was on hill sheep and a few cows.

He works in the deer industry and has been employed for over 20 years with Scottish Natural Heritage (SNH) (formerly the Red Deer Commission) as a Wildlife Management Officer.

He also runs a small herd of Luing cows and North Country Cheviots between his crofts on the east and west coasts. With limited time available, the low maintenance, easily handled Luing cattle suit Kintail as they come through the winter maintaining condition on hay/silage. The cattle are out-wintered and summered with the Luing bull at Knockbain Farm, Dingwall.

All bullock calves and bulling heifers are sold through Dingwall & Highland Marts.

McNee, Hazel (Appointed 2019)

Hazel is married to Robert, and they have a daughter, Kate (7), and a son, Alan (5). She farms at Over Finlurg Farm, Tealing, which extends to 740 acres, with some grazing ground rented as well. Both the sheep flock and suckler herd are now completely closed, with only home-bred replacements used for breeding tups and bulls bought at auction.

She lambs 900 ewes along with 200 ewe hogs, comprising 600 hill-type North Country Cheviot ewes, of which 200 are bred pure and the remainder crossed to the Bluefaced Leicester to produce Cheviot mules. Another 200 Blackie ewes are crossed with home-bred cross Bluefaced Leicesters to produce Scotch mules, with the result being tuppied with the Texel and sold as hogs with lamb at foot. We also have 100 pure Texels and pedigree Bluefaced Leicesters, which are used for breeding tups for home use and shearlings for the commercial market.

Hazel has 180 pedigree cows, of which 100 are Luings, the remainder being pedigree Limousins and a few Simmentals. She finds the Luing is ideal for her farm and enjoys producing pedigree Luings and Sim-Luings, with both going on to sell bulls and heifers at Stirling and Castle Douglas.

Crerar, Paddy (Appointed 2019)

Paddy is married to Sheila, and they have three children who are all now sort of grown-up. Daughter Rowan (21) is in her final year at Edinburgh College of Art. Rufus (20) is at Oxford, studying Real Estate and the world of beer, and Fergal (18) is desperately keen to leave home, which he will this summer, if not sooner. Rufus and Fergal are well-kent faces at the Castle Douglas sales, with a good few successful bull sales under their belts. Rather than being given pocket money, the boys were allowed to pick out a bull calf each year to train and sell at Castle Douglas, with the double incentive that if they didn't sell, their Dad got them back and they would still owe him for feed costs! They sold every year, with the last bulls, Lammermuir Tremendous and Tip Top, going to Finlurg and Tyncoed. Unfortunately, a combination of rugby injuries and exam focus have put an end to their bull days, but this has not stopped them taking a keen and critical interest in the Luings at home, with lots of authentic agricultural head shaking and tutting.

Paddy, the youngest of four brothers, is Oban born and bred, but moved east as a teenager. His first job at 17 was as an insurance salesman before he turned to the hospitality industry, where he quickly found his fit though he still claims that if he had stuck in at the insurance, things might have worked out better. After 20 more or less successful years in the hospitality and tourism business, Paddy was able, aged 40, to realise a lifetime dream of becoming a farmer. Of course, with no farming experience beyond summer odd jobs as a boy, what could possibly go wrong?! Luckily, his neighbours (the Broons at Stoneypath) in East Lothian were proper folk who had no hesitation in helping him learn. They made it clear they would teach him everything but only once so “pay attention”.

The first heifers were bought at the inaugural Dingwall sale roughly 10 years ago. Now, Paddy and Sheila run their Newmains Farm, Lammermuir herd to circa 60 cows, retaining all followers to finish (sold predominantly through Farmstock Scotland) or sell either as breeding heifers or to retain as replacements. Store lambs are bought to fatten but really to help with grass management, and a second smaller farm was bought which gives 100 acres of arable to complement the 350 or so acres of grass.

Paddy is still a hotelier and has a number of other business interests, but to add to the fun, the most recent adventure on the farm has been a move into deer farming. In the last two years, Paddy and Sheila have geared up and are now running circa 250 hinds and, like the

Luings, all followers are retained to finish. Having no experience of deer farming, Paddy and Sheila’s attitude followed the familiar route – what could possibly go wrong?! At some stage, they may take the plunge and look to employ some part-time help if things go well, but it’s the physical farm work and outside life that Paddy really enjoys, and he’d be reluctant to let someone else take that from him. The choice of Luing cattle was made on the basis that they are a breed that takes little effort to manage. Paddy is only able to farm cattle because the breed choice he made is so forgiving.

Meanwhile, apart from farming, Sheila is a developmental psychologist, which Paddy claims is a fundamental reason why she is tolerant enough to remain married to him.



Directors 2019 – 20

Standing: Mark Thomson, Rory Bell, Neil McGowan, Gareth Lawton, Bruce Gilchrist, Graeme MacRae, Charles Symons.
Seated: Chris Young, Steven Murray, Dave Stanners, Paddy Crerar and Pip Simpson. *Missing:* Hazel McNee.



Luings

Luing merchandise on sale now!

Bodywarmers, bomber jackets, work wear, fleeces, rugby shirts, Peter Scott sweaters, T-shirts and a whole lot more.

We’ve Luing caps and Luing ties too!



To order...

or to view the complete collection of Luing Cattle Society merchandise visit...

www.luingcattlesociety.co.uk



Hexham and Northern Marts

01434 605444

Hexham & Northern Marts, Tyne Green, Hexham
Northumberland, NE46 3SG

MONTHLY SALES OF NATIVE BRED CATTLE INCLUDING TOP QUALITY LUINGS FROM NORTHUMBERLAND AND THE SCOTTISH BORDERS



www.hexhammart.co.uk



RYAN O'NEIL & Co
suppliers of

Round and square stobs, posts, rails, fencing wire and netting
Large range of gates for field, farmyard and buildings

Cattle handling gates and hurdles
cattle crushes/calf de horners etc
Cattle and sheep feed rings
Creep feeders
Feed troughs for cattle and sheep
Lambing hurdles

Cow cubicles
Electric fence equipment
Plastic water troughs, foot baths & calf feeders

Free delivery
Call anytime for a competitive quote.

☎ 07860 708824
☎ 01292 263374
✉ ryanoneilayr@gmail.com
🌐 www.oneilofayr.co.uk

Agents for



Plus many independent manufacturers.....



Town's & Carnie Ltd.
Animal Health Specialists

Call in and see our wide range of products including



ANIMAL MEDICINES
VACCINES
SHEEP DIPS & POUR ONS
MINERAL SUPPLEMENTS
COLOSTRUMS
IDENTIFICATION
DISINFECTANTS
CALF & LAMB MILK
HORSE FEEDS
STOCKMAN'S EQUIPMENT
WIDE RANGE OF DOG FOOD
PROTECTIVE CLOTHING

Thainstone Centre
Inverurie
Tel: 01467 623824
Fax: 01467 623825

The Ward
Huntly
Tel: 01466 792413

Markethill Road
Turriff
Tel 01888 568856
Fax: 01888 562640



Luing and Sim-Luing heifers for sale privately and at
Castle Douglas, Dingwall and Stirling.
Welbeck is a closed herd, in the HI Health scheme
and is accredited free of BVD.

**Contact: Bill Miller, Ousdale Farm, Berriedale, Caithness KW7 6HD
Tel/Fax: 01431 821243**



List of Members

Prefix	Number	Name	Contact Details	Telephone
HONORARY LIFE MEMBERS (7)				
Duncrahill	00012	Cadzow, Miss J.	Dennis Cadzow & Co. Ltd., Duncrahill, Pencaitland, East Lothian, EH34 5ER	01875 340264
Dimanean	00040	McGowan, F.J.A.	Incheoch Farms, Alyth, Blairgowrie, PH11 8HJ	01575 560236
	00620	McGowan, Mrs J.	Incheoch Farms, Alyth, Blairgowrie, PH11 8HJ	01575 560236
	00017	McLauchlan, Mr. W.A.P., JP	Tulliemet, Ballachulish, Argyll, PA49 4JX	01855 811792
Muirhead	00116	McNee, Mr. R.R.	Balmitchell, Avonbridge, Falkirk, FK1 2JH	01324 861230
	00041	Young, Mr F.B.	Whiteneuk Cottage, Clarebrand Road, Castle Douglas, DG7 3AQ	01556 503793
	00027	Young, Mrs S.	Congeith, Kirkgunzeon, Dumfries, DG2 8JT	01387 760234
ANNUAL MEMBERS (284)				
Margley	00295	Aitken, Mr I.E.	Box 130, Belmont, Manitoba, Canada	204 5372620
Easton	00537	Allison, Mr A.	Easton Farm, Dunsyre, Lanark, ML11 8NQ	01968 682250
	00028	Anderson, Messrs W. & J.	Lynemore, Glencarvie, Strathdon, AB38 8XA	01975 651331
	00246	Anderson, Mr R.	Wallets Marts, Newmarket Street, Castle Douglas, DG7 1HY	01556 502381
Scratchmere	00285	Anderson Mr N.	Harehead Farm, Cranshaws, Duns, TD11 3SL	01361 890342
	00677	Atkinson, J. & B.	Scratchmere Scar, Plumpton, Penrith, CA11 9PF	01768 894266
	00579	Atkinson, Mr J.E.	Nibthwaite Grange Farm, Nr Ulverston, Cumbria, LA12 8DB	01229 885663
Parkamoor	00660	Atkinson, S.W. & Son	Capplerigg Farm, Crook, Kendal, LA8 8JY	01539 822751
Kendal	00610	Bakker, Messrs P. & A.	Eastview, Altnaharra, by Lairg, Sutherland, IV27 4UE	01549 411220
	FS006	Ballantyne, Mr A.	Lampert, Gilsland, Brampton, CA8 7BB	01697 747368
	00589	Barr, Mr A.	Milkieston, Peebles, EH45 8 QH	01721 730213
Milkieston	00320	Barr Mr D.	Milkieston, Peebles, EH45 8 QH	01721 730213
	00576	Barr & Son, Mr J.	Braidland, Stewartson, Ayrshire, KA3 5JR	01560 482484
	701	Barrie, Mr D.	Jame Hutton Institute, Glensaugh, Fettercairn, Laurencekirk, AB30 1HB	01561 378621
Hillies	00672	Baxter, Mr A.	Hillhall Farm, Elchies, Craigellachie, Aberlour, Moray, AB38 9SP	
Auchentaggart	00602	Beattie, Mr J.	Auchentaggart Farm, Sanquhar, Dumfries shire, DG4 6HU	01659 58285
Plenderleith	00423	Bell, Mr R.K.	R.H. Bell & Co, Roxburgh Mill, Kelso, TD5 8NF	01573 450221
Lochay	00006	Ben Challum Ltd	Woodburn, Crieff, PH7 3RG	01764 654364
Gartlea	00504	Beveridge, Ms J.	Gartlea Farm, Gartocharn, Alexandria, G83 9LX	01389 830304
Conan	00414	Birnie, Mr W.	C/O J. Mackenzie, Conan Mains, Conan Bridge, IV7 8AL	01349 864976
Guisachan	00473	Birnie, Mr H.J.	Aspen Cottage, Guisachan Farm, Canrich, Beauly, IV4 7LY	01456 415711
Crofts	00350	Black & Son, Mr S.	Petrigg Cottage, Hillside Farm, Knockdennie, Castl Douglas, DG7 3PA	01644 440643
Eastgreen	00581	Black, Mr I.	East Green Farm, Kilmacollm, Renfrewshire, PA13 4TG	01505 872182
	00395	Blackadder, Mr M.	Mulholland Contracts Ltd, Ettrickshaws, Selkirk, TD7 5JP	01750 52263
	00407	Blackett, Major J.W.B.	Arbigland Farms, Kirkbean, By Dumfries, DG2 8BQ	01387 880717
Brookstone	00431	Brook, Mr C.	Brookstone Farm, Wern, Minera, Wrexham, LL11 3EA	01978 754100
Ravensheugh	634	Brown, Mr W.K.	Ravensheugh, Thropton, Morpeth, NE65 7NB	01669 620349
Sittinglow	00684	Buckley & Partners, S. J.	Sittinglow Farm, Dove Holes, Buxton, SK17 8DA	01298 812048
Southannan	00524	Burns, Mr K.	Montgomerie Farms, North Southannan Farm, Fairlie, Largs, KA29 0EA	01475 568790
Fleets	00641	Butcher, J. & S.	Fleets Farm, Fleets Lane, Rylstone, Skipton, BD23 6NA	01756 730650
Luing	00001	Cadzow, Mr S.	Cadzow Brothers Ltd, Cullipool, Luing, Oban, PA34 4TX	01852 314234
	00035	Cadzow, Mrs M.	Muirend, By Kilpult, Broxburn, EH52 5PD	01506 852084
	00257	Cadzow, S.R. & J.	Inland Pasture, Berwick upon Tweed, TD15 2RJ	01289 306072
Duachy	00536	Cadzow, Mr P.	Duachy, Kilinver, By Oban, PA34 4PU	01852 316244
Benbullen	00371	Calvert, Mr N.	Benbullen Luings, Tayene, Via Nunamara 7259, Tasmania, Australia.	61363437998
Monzie	24	Cameron, Mr R.	Monzie, Blair Atholl, PH18 5TT	07872 037124
Baldutho	00014	Cameron CBE, Mr J.B.	Balduthie, Kilconquhar, KY0 1EX	01333 730210
Blairbuie	00539	Campbell, Mr C.J.	Blairbuie, Harpsdale, Halkirk, KW12 6UN	01847 841222
Currburn	00449	Campbell, Mr J.	Currburn, Yetholm, Kelso, TD5 8PT	01573 420777
Kilbryde	00597	Campbell, Sir J.	Kilbryde Castle, Dunblane, FK15 9NF	01786 824897
Scaristabheag	00596	Campbell ESQ, R.M.	1 Obbe Road, Leverburgh, Isle of Harris, HS5 3TL	01859 520242
Aird	00614	Campbell, Mr & Mrs M.	Aird Farm, Ardfern, Lochgilphead, PA31 8QS	01852 500224
Lealty	00434	Campbell Lloyd, Ms S.	Wester Lealty Farm, Boath, Alness, IV17 0XJ	01349 883023
Rylstone	00379	Caygill, Mr J.	Manor House Farm, Rylstone, Skipton, BD23 6LH	01756 730277
Laggan	00339	Charlton, Mr M.	Laggan, Bunanta, Barguilean, Tynulit, PA35 1HY	01866 822110
Chatsworth	00698	Chatsworth Settlement Trustee	Easte Office, Edensor, Bakewell, DE45 1PJ	01246 583221
Upperchatto	00347	Children's Settlement Per Alan Hastie,		
		The Hon R.B. Loder.	Upper Chatto Farm, Hownam, Kelso, TD5 8AN	01573 440235
	00450	Clark Kennedy, Mr A.H.	Firm of Knockgray Farms, Carsphairn, Castle Douglas, DG7 3TF	01644 460237
Arisaig	00340	Colston, Mr J.	Arisaig Farms, Glen House, Arisaig, PH39 4NU	01687 450609
Castle	00471	Cosgrave, Mr J.M.	Newcastle House, Enfield, Co Meath, Ireland	00353 87 9793414
Teviot	00446	Cowens, Mr A.	Philiphugh Estates, Selkirk, TD7 5LX	01750 663048
Lammermuir	00488	Crerar CBE, Mr P.	Newmains, Stenton, Dunbar, EH42 1TQ	01368 850240
				(0131 5611203 work)
	00404	Crockett, Mr A.	Clare House, Castlederg, Co Tyrone, BT81 7RF	02881 671331
Ballo	00250	Cross, Mrs F.H.	Ballo Farm, By Leslie, Fife, KY6 7AG	01592 743370
Sebdar	00593	D'Arcy, Mr J.	Ballycahill, Killimore, Ballinasloe, Co Galway, Ireland	00353 879377789
HafodYMaidd	00590	Davies, I. & E.	Hafod Y Maidd, Glasfryn, Corwen, North Wales, LL11 0RY	01490 420232
Dunalistair	00705	De Sales La Terriere, Capt I.	Dunalistair Estate, c/o Tullochrosisk, Kinloch Rannoch, By Pitlochry, PH16 5QP	01882 632351
Walden	00619	Dobbing, Mr W.P.	Town Head Farm, West Burton, Leyburn, DL8 4JY	01969 663438
Catslackburn	00649	Douglas, Mr & Mrs W.N.D	Catslackburn, Yarrow, Selkirk, TD7 5NE	01750 82206

The Luing Journal – January 2020

Tempar	00632	Duncan, Mrs K.	West Tempar, Kinloch Rannoch, Pitlochry PH16 5QE	
Commonside	00349	Dunlop & Son, W.W.	Commonside, Hawick, TD9 0LB	01450 850210
Scotsburn	00645	Durham & Partners, Messrs R.W.	Scotsburn Farm, Kidary, Invergoron, IV18 0PE	01862 842300
Brechfa	00301	Dyer, Mr E.	Ynysbrechfa, Llafnydd, Carmarthen, Wales, SA32 7TX	01267 202300
Balgonar	00609	Elles, Mrs L.	Balgonar Farm, Saline, Fife, KY12 9TA	01383 852286
Castlegower	00517	Farries, Mr F.	Castlegower Farm, Castle Douglas, DG7 1NH	01556 502707
Merkland	00053	Fawcett, Mr J.	Pringlton, Penpont, Thornhill, DG3 4BD	01848 332556
Hollow	00582	Fearon, Mr G.	Hollows Farm Grange, Keswick, Cumbria, CA12 5UQ	01768 777298
Aber	00674	Fenwick, Mr J.C.D.	Llynnloedd, Machynlleth, Powys, SY20 8EX	01654 702067
Coldrife	00691	Fife, Mr & Mrs A.	Coldrife Cottage, Chathill, Northumberland, NE67 5JY	01665 589283
Blackmount	00564	Fleming, Mr P.	C/O Bidwells, Blackmount Estate, Carn Dearg House, North Road, Fort William, PH33 6PP	01397 702433
	00205	Fleming MIAgrM, Mr J.	Loch Gruinart House, Bridgend, Isle of Islay, PA44 7PW	01496 850212
Riddings	00587	Foster, Mr J.E.	The Riddings, Bolton Abbey, Skipton, BD23 6AN	01756 710243
College	00348	Fox, Messrs E.J. & A.M.	St John's Kirk, Symington, Biggar, ML12 6JU	01899 308105
Glendale	00577	Fox, Mr H.	St John's Kirk, Symington, Biggar, ML12 6JU	01899 308105
Hartluing	00215	France, Mr R.S.	Pond Farm, Hartshead Moor, Scholes, Cleckheaton, BD19 6PH	01274 921425
Wansfell	00506	Freeman, Mr A.	Town End Farm, Troutbeck, Windermere, LA23 1LB	01539 433525
Overnewton	00580	Galbraith, Mr N.	Over Newton, Gifford, East Lothian, EH41 4JN	01620 810213 / 810171
	00060	Gibb, Major J.P.O.	Glenista House, Blairgowrie, PH11 8QL	01575 582227
Floors	00381	Gilchrist, Mr B.	Floors Farming, Rawburn Farm, Longformucus, Duns, TD11 3PG	01361 890253
Rattencleogh	00644	Gill, Mr L.	Rattencleogh Farm, Sabden, Clitheroe, Lancashire, BB7 9EN	01282 778005
Berryfell	00276	Girvan, Mr W.R.	Berryfell Farm, Hawick, TD9 9UD	01450 373439
Longtown	00453	Gleeson, Mr C.	Longtown North, Clane Road, Prosperous, Nass, Co Kildare, Ireland	3.5388 E+11
Auchencheyne	00550	Gourlay, Mr N.	Auchencheyne, Moniaive, Dumfries, DG3 4EW	01848 200589
Whasdyke	00661	Graham, Mr J.	Whasdyke Farm, Black Moss Lane, Windermere, Cumbria, LA23 1JN	015394 46885
Craigdarroch	00391	Graham & Son, Messrs W.	Craigdarroch, Eliock, Sanquhar, DG4 6LE	01659 50037
Springterrace	00569	Gray, Mr D.	330 Sinclair Road, RD1, Te Anau, Southland, New Zealand	0272782267
	00708	Hacking, Mr E.J.F.	4 Cardigan Close, Clitheroe, BB7 2DR	01200 423713
Lochan	00630	Haley, Mr J.	Lochan Farm, Mercat Green, Kinrossie, Perth, PH2 6HT	01821 650880
Stewarton	00490	Halligan, Mr M.	Nether Stewarton Farm, Eddleston, Peebles, EH45 8PP	01721 730755
Whitehope	00067	Hamilton, Miss H.	Whitehope, Innerleithen, EH44 6NN	01896 830288
Garvald	00525	Hamilton, Mrs M.	Garvald Mains, Garvald, Haddington, EH41 4LP	01620 830387
Marwick	00690	Hay, J. & S.	East Howe, Birsay, Orkney, KW17 2NB	01856 721226
Overthwaite	00533	Harker, Mr R.S.	C/O R.S. & B.A. Harker, Overthwaite, Holme, Camforth, LA6 1 RL	01539 562830
Ara	00068	Harper, Mr A.	Rusalyn, 1 Glenavon Street, Strathaven, ML10 6BS	01357 520031
	00361	Harper, Mr D.	2 Wallthwaite Cottages, Troutbeck, Penrith, CA11 0SX	017687 79204
	00528	Helm, Mr D.	Haltree, Heriot, EH38 5VD	01875 835251
Immerion	00643	Hendry, Mrs M.	W.M. Hendry & Son, Immerion Farm, Balquidder, Callander, FK19 8PF	01877 384322
Ettrick	00286	Henry, Mr D.G.	Oakwood Mill, Selkirk, TD7 5EZ	01750 23202
Raburn	00466	Henry, Messrs J.P. & R.M.	Westhills Farm, Rothbury, NE65 7XF	01669 621324
Edlingham	00658	Herdman, Mr G.	Demesne Farm, Edlingham, Alwick, NE66 2BL	01665 574029
Brinkburn	00680	Heron, Mr M.	Hope Farm, Longfarmington, Morpeth, NE65 7XR	01665 570631
	FS003	Hill, Mr S.	Lanton Estate, Millfield, Wooler, NE71 6TM	
Carter	00315	Hindmarsh, Messrs R.T. & N. R.	Blakehopeburnhaugh, Otterburn, Newcastle Upon Tyne, NE19 1SW	01830 520316
Kirkland	00621	Hodge, Mrs U.	Kirkland Farming, Kirkland Farm, Kirkconnel, Sanquhar, DG4 6NY	01659 66131
Tottlebank	00612	Hodgson, Mr C. & S.	Tottlebank Farm, Greenodd, Ulverston, Cumbria, LA12 8HX	01229 861725
Rannoch	00508	Horsfall, N.H.	Dalnairn, Flax Mill, Foss, Nr Pitlochry, PH16 5NH	01882 634208
Dallas	00675	Houldsworth, Mr M.	Ardoch Partnership, Ardoch Farm, Dallas, Moray, IV36 2SD	01343 890726
Bonawe	00384	Huntington, Dr A.	Bonawe Home Farm, Taynuilt, Argyll, PA35 1JQ	01866 822321
Breamish	00626	Hutcheon, Mr A.	Linhope Farming Partnership, Hartside Farm, Powburn, Alwick, NE66 4LY	01665 578340
Salter	00499	Ibbetson, Mr G.J.	High Salter, Roeburndale West, Nr Lancaster, LA2 9LP	01524 221506
Islay	00608	Islay Home Farm	Islay Estate Office, Bridgend, Isle of Islay, PA44 7PB	01496 810221
Duncryne	00605	Jarvie, Mr D.	Cherryfield, Muthill, Crieff, PH5 2AX	01764 681219
Herdship	00510	Johnson, P.D. & J.	Herdship, Harwood, Barnard Castle, Co Durham, DL12 0YB	01833 622261
Turin	00280	Jolly, Mr E.R.	West Mains of Turin, Rescobie, By Forfar, DD8 2TE	01307 830229
Kilvaree	704	Jordan, Mr I.	Kilvaree Farm, Connel, By Oban, PA37 1RN	01631 710368
Hartside	00464	Kay, Mrs S.	Hartside, Oxton, Lauder, TD2 6PU	01578 750274
Mitchellhill	00375	Kennedy & Son, Mr A.	Mitchellhill, Broughton, Biggar, ML12 6JG	01899 220265
Ravenscleugh	702	Kenny, Mr & Mrs S.	Ravenscleugh Farm, Elsdon, Newcastle Upon Tyne, NE19 1BW	01830 520896
Chatto	00351	Ker, Miss C.M.	Per FBR Ltd, Abbey Row, Kelso, TD5 7JF	01573 224381
Middleton	00529	Kerr, Mr G.	Middleton Farm, Newtonmearns, G77 6QD	0141 639 1957
Oronsay	00338	Knight, Mr A.	RSPB, Oronsay Farm, Isle of Colonsay, PA61 7YS	01951 200367
Scallastle	00615	Knight, Mrs N.	Scallastle Farm, Craigure, Isle of Mull, Argyll, PA65 6BA	01680 812410
Woodmuir	00439	Laidler, Mr W.	Firm of R.C. Hamilton, Handaxwood, Fauldhouse, Bathgate, EH47 9AD	01501 770337
Blackstone	00465	Lamont, Mr D.	19 Blackstone Road, Portlone, Co Antrim, BT44 8HB	028295 71649
	00703	Landale, Mr P.	Landale & Co, Estate Office, Dalswinton, DG2 0XZ	01387 740279
Muireedge	00084	Lang, Mrs P.	Chapel Farm, Kilmaccolm, PA13 4TH	01505 873266
	00665	Lawton, Mr G.	57 Plas Isaf, Rhosymedre, Wrexham, LL14 3EW	17978 790345
Barrowshaw	00532	Lees, Ms M.	Folds Farm, Castle Carr Road, Wainstalls, Halifax, HX2 7TR	01422 244238
Drimnin	00445	Lewis, Messrs D.C.	Per J. Davidson, Anns A Choille, Drimnin Estate, Lochaline, Oban, PA80 5XZ	01277 352567
	00086	Lindsay, Mr S.	Runavey Farm, Glenshee, Blairgowrie, PH10 7QD	01250 885233
Kirkheaton	00332	Linklater, Mr M.	Garden House, Kirkheaton, Newcastle Upon Tyne, NE19 2DQ	01830 530174
East Bracklinn	00345	Little, Mr C.	East Bracklinn, Callander, FK17 8LS	01877 330240
Knockbain	00546	Lockett, Mr R.	Old Knockbain Farmhouse, Dingwall, IV15 9TJ	01349 861599
Winster	00408	Low Moor Howe Farm Ltd	High House Farm, Winster, Windermere, Cumbria, LA23 3NP	015394 44060
Luss	00319	Luss Estates Company	Ballyvoulin Farm, Glen Fruin, Argyll, G84 9EB	01389 713100
Brandwood	00399	Lyth, Messrs A.S. & T.E.	Heatherhouse Farm, Tankerness, Orkney, KW17 2QS	07973 674451
Nunnerie	00238	MacArthur, Mr A.J.	C. C. MacArthur & Co, Nunnerie, Elvanfoot, Biggar, ML12 6TJ	01864 505234
Breanish	00653	MacAulay, Mr J.	7 Breaninish, Uig, Isle of Lewis, HS2 9HB	
Balranald	00096	MacCuish, Mr D.	7 Balranald, Tigharry, Lochmaddy, North Uist, HS6 6DW	01876 510251

Ahmore	00097	MacDonald, Mr A.	Ahmore, Lochmaddy, North Uist, HS6 5BW	01876 560241
Clachan	00454	MacDonald, Mr G.R.	1 Achindrean, Inverbroom Farm, Wester Ross, IV23 2RY	01854 613429
Muck	00075	MacEwen, Mr L.	Isle of Muck Farms, Isle of Muck, PH42 4RP	01687 462362
Clachan	00637	MacFadyen, Mr C.	Clachan Farm, New Clachan Farmhouse, Kiliinver, Oban, PA34 4QU	01852 300461
Allanfauld	00671	MacGregor (Allanfauld), Mr A.	Allanfauld Farm, Allanfauld Road, Kilsyth, G65 9DF	
Fanblair	00709	MacKenzie, Mr G.	Fanblair Farm, Kiltarlity, Inverness, IV4 7HT	01463 741822
Loggie	00455	MacKenzie, Mrs M.R.	Torran, Loggie, Loch Broom, Ullapool, IV23 2SG	01854 655227
Borve	00540	MacKenzie, Messrs J. & K.	24 Borve, Portree, Isle of Skye, IV51 9PE	01470 532391
Knock	00111	MacLean & Sons, Lachlan A.	Knock Farm, Gruline, Isle of Mull, PA71 6HR	01680 300353
Lochewe	00603	MacLennan, Ms K.	44 Mellon Charles, Aultbea, Ross Shire, IV22 2JL	01445 799926
Coulshill	00403	Macrae, Mr D.	Coulshill, Auchterarder, PH3 1PP	01764 662680 / 661067
Kintail	00429	MacRae, Mr G.	120 Newton of Ferintosh, Mulbuie, Muir of Ord, IV6 7RD	01349 865409
Kerrysdale	00601	MacRae, Mr W.	Kerrysdale, Gairloch, Ross shire, IV21 2AL	01445 712292
Bact	00594	Madden, Mr J.	Drumscar, Portuhna, Co. Galway, Ireland	00353 877425274
New Forest	00491	Manley, Mr R.A.	2 Newbridge Farm Cottages, Newbridge, Cadnam, Southampton, SO40 2NW	02380 813900
Moidart	00584	Mann, Mrs K.	Roshven Hill Farm LLP, Marino Lodge, Roshven, Lochailort, PH38 4LZ	01687 470383
Clonhie	00628	Marchant, Mr A.	Clonhie Farm, Penpont, Thornhill, Dumfries, DG3 4NB	01848 332363
Bowland	00595	Marsden, Mr F.B. & E.M.	Halsteads Farm, West Bradford, Near Clithroe, Lancashire, BB7 4QH	01200 458148
Concraig	00685	Marshall, Miss S.	Concraig House, Mains of Concraig, Kingswells, Aberdeen, AB15 8RL	01224 743938
Bogrow	00670	Matheson, A. & C.	Upper Bogrow, Edderton, Tain, IV19 1LJ	01862 821749
Halistra	00695	Matheson, Mr C.D.	3 Upper Halistra, Waternish, Isle of Skye, IV19 1LJ	01470 592233
	00261	Mauchlen, Mr M.T.	Woodburn, Crieff, PH7 3RG	10764 654364
Wauchope	00557	McAulay, A.S.	T/A ASM Farming, Easter Fodderlie, Bonchester Bridge, Hawick, TD9 8TF	01450 860618
Kilbrora	00094	McCall, Mr M.J.	7 Market Street, Brora, KW9 6PX	01408 621208
Culmaily	00092	McCall, Mr A.C.	Culmaily Farm, Golspie, KW10 6TA	01408 633275
	00616	McCall, Mr E.	Culmaily Farm, Golspie, KW10 6TA	01408 634347
Hassockrigg	00481	McCarlie, Mr R.	Wester Hassockrigg Farm, Harthill, Shotts, ML7 5TQ	01501 751220
Scammadale	00312	McCorkindale, Mr N.A.	Scammadale, Kiliinver, Argyll, PA34 4UU	01852 316282
Ardencaple	00313	McCorkindale, Mr N.	Scammadale, Kiliinver, Argyll, PA34 4UU	01852 316282
Dachie	00592	McCornick, Messrs C. & R.	Over Cairn Farm, New Cumnock, Cumnock, KA18 4NW	07769 188843
Balbeg	00687	McDiarmid & Co, Mr. P.	Balbeg Farm, Lawers, By Aberfeldy, PH15 2NZ	01567 820642
Drannandow	00300	McEwen, Mr J.	Drannandow Farm, Minnigaff, Newton Stewart, DG8 6SW	01671 402728
Balado	00667	McFadzean, Mr D.	Balado Farm, South Balado, Kinross	
	00452	McGowan, Mr N.	Shealwalls, Alyth, Blairgowrie, PH11 8HJ	01828 633652
Kerrera	00318	McGregor, Ms S.	Slaterich, Isle of Kerrera, Oban, PA34 4SX	01631 563668
	00654	McIntosh, Mr A.	Home Farm, Dunalastair, Pitlochry, PH16 5PA	
Ballycorran	00692	McKernan, Mr B.	19 Corran Road, Tassagh, Co Armagh, BT60 2RB	
Lanton	00497	McKie, Mr I.	Lanton Estate, Millfield, Wooler, NE71 6TM	01668 216218
	00478	McLauchlan, Mr F.	The Sidings, Ballachulish, PH49 4LR	01855 811109
Benhar	00115	McNee, Mr A.J.	Robert McNee Limited, Woodend Farm, Armadale, West Lothian, EH48 3AP	01501 731980
Finlarg	00443	McNee, Messrs R. & H.	Over Finlarg, Tealing, By Dundee, DD4 0QE	01382 380627
Blueburn	00673	Milburn, Mr D.	Lord Max Percy Farming, Estate Office, Alwick Castle, Alwick, NE66 1NQ	01665 510777
Welbeck	00380	Miller, Mr W.K.	Welbeck Scottish Farms, Ousdale Farm, Berriedale, Caithness, KW7 6HD	01431 821243
Pairney	00623	Mitchell, Messrs J. & R.	Pairney Farm, Auchterarder, PH3 1DT	01764 663568
Wooplaw	00239	Moffat, Mr R.W.	Wooplaw Farm, Galasheils, TD1 2QA	01896 860262
	00487	Moore, Mr C.	Honeypot Farm, Holmsley Road, Wootton, BH25 5TP	01425 638167
Sartfell	00689	Moore, Miss H.	Lough Mallow Farm, Jurby Road, Lezayre, Ramsey, Isle of Man IM7 2ED	
Glenbuchat	00678	Morrison, Mr M.	Newton, Glenbuchat, Strathdon, AB36 8TR	01975 641728
	00435	Muir, Ms R.C.	2 Dundas Crescent, Kirlwall, Orkney, KW15 1JQ	
Lawesknowe	00518	Mundell & Son, Messrs A.R.	Lawesknowe, Auchen Castle, Moffat, DG10 9SQ	01683 300611
Rockcliffe	00331	Murray, Mr S.	West Preston, Kirkbean, Dumfries, DG2 8AU	01387 880630
Glenlivet	00563	Nairn, Mr S.A.	Clashnoir Farm, Glenlivet, Ballindalloch, AB37 9JQ	01807 590275
Cruachan	00352	Neilson, Mr W.	27 Cruachan Cottages, Taynuilt, Argyll, PA35 1JG	01866 822106
Dunluce	00333	Newell, Mr J.	6 Park Lane, Ballymoney, BT53 6PU	02827 665695
Balcaskie	00635	Nicol, Mr D.	Lochty Farm, Arncroach, Anstruther, KY10 2SH	01333 720227
	00513	Nixon, Mr P.	Little Whittington Farm, Hallington, Newcastle, NE19 2LA	01434 672340
Etive	00651	Ogilvie, Ms S.	Airds Bay, Taynuilt, Argyll, PA35 1JR	01866 790345
	FS008	Paterson & Son, J.	Garrionhaugh Farm, Wishaw, ML2 0RW	01698 372324
Cranford	00664	Pennington, Mr W. J.	Cranford, Booth Lane, Moston, Sandbach, CW11 3PU	
Harehead	00209	Penny CBE, Prof W.A.	Harehead Farm, Cranshaws, Duns, TD11 3SL	01361 890342
Thackside	00606	Pickering, G.D.	Thackside Farm, Goathland, Whitby, Yorkshire, YO22 5AS	01947 896291
Braeside	00659	Pollock, Mr R.	Braeside Farm, Kirknewton, EH27 8DS	01506 880815
Lampart	00514	Porritt, Ms L.	Abbey House, Byland Abbey, Coxwold, York, YO61 4BD	01347 868557
Laingshill	00676	Postlethwaite, R. & T.M.	Laingshill Farm, Elsdon, Northumberland, NE19 1AJ	07881 831440
Llysin	00697	Preece, Mr & Mrs P.	Preece Farming Partnership, Briar Edge, Woolston, Church Stretton, SY6 6QD	01694 781345
Buckholm	00521	Pringle, Mr J.	Torwoodlee & Buckholm Estates Co. Ltd, Torwoodlee, Galasheils, TD1 1TZ	01896 752153
Sleat	00565	Pringle, Miss J.	7 Calgary, Ardsvar, Sleat, Isle of Skye, IV45 8RU	01471 844367
Rule Valley	00707	Pringle, Mr W.	3 Raberslaw Road, Denholm, Hawick, TD9 8PD	07540 104902
Procter	00639	Procter Farms Ltd	C/O Mr G Swindlehurst, Procter Farms, Woodhouse Lane, Slaidburn, BB7 3AH	01200 446623
Todholes	00682	Raper, Mr J.	Todholes Partnership, East Todholes, Elsdon, Otterburn, NE19 1BS	01830 520724
	FS004	Reid, Mr A.	86 Urr Road, Dalbeattie, DG5 4BZ	
Westloch	00489	Reid, Mrs C.M.	Per S. Little, Boreland Farm, Eddleston, Peebles, EH45 8QT	07583 329041
Lochbroom	00411	Renwick, Mr F.S.	Clachan Farmhouse, Lochbroom, Ullapool, IV23 2RZ	01854 655209
Blackhouse	00422	Renwick, Mr B.	Craigdouglas, Yarrow, Selkirk, TD7 5LE	01750 82207
Silwick	00372	Ridland, Messrs B. & K.	Aikerness Farm, Evie, Orkney, KW17 2NH	01856 751286
Carroglen	00156	Robb, Mr M.G.T.	Carroglen, Comrie, PH6 2NH	01764 670377
Tyncoed	00604	Roberts, P.R. & A.F.	Drws Nant, Boduan, Pwllheli, Gwynedd, LL53 8UY	01758 720212
Scotston	00578	Robertson, W.B. & A.D.	Balneathill Farm, Kinnesswood, Kinross, KY13 9HQ	01592 840262
Windmill	00662	Robinson, Mr A.	1 Windmill Hill, Hexham, NE46 3EE	01434 609440
	00370	Robson, Mr L.	Buckholm Farm, Galasheils, TD1 2ND	01896 752185
Bannocrag	00482	Robson, Mr N.	Town Shields, Haydon Bridge, Hexham, HE47 6NP	01434 684414

The Luing Journal – January 2020

Blackcarts	00421	Roddam, Messrs G. & V.	Blackcarts Farm, Humshaugh, Hexham, NE46 4BZ	01434 681171
Muddygill	00699	Rogerson, P.J. & E.	Maison Gill, Great Asby, Appleby, CA16 6HD	01768 353234
Killimster	00538	Ronaldson, Mr P.	Killimster Mains, Wick, KW1 4RX	01955 602960
	FS007	Roskell, Mr J.	4 Westfield Gardens, Lockerbie, DG11 2FB	01576 204580
Glebe	00693	Roxburgh, Mr A.	Glebe Steading, Boreland, Lockerbie, DG11 2PB	01576 610348
Glenapp	00515	Russell, Mr C.	Glenapp Farms Ltd, Estate Office, Ballantrae, Girvan, KA26 ONY	01465 831210
Swalemoor	00648	Sawrij, Mr D.	kedzlie Farm, Kedzlie Farmhouse, Blainslie, Lauderdale, TD1 2PJ	01422 353325
Hartmount	00681	Scott, Mr & Mrs B.	Hartmount, Hartmount Holdings, Tain, IV19 1NQ	01862 842257
Inchmurrin	00591	Scott, Mr H.	Inchmurrin Island Co, Inchmurrin, Loch Lommond, By Balmaha, G63 OJY	01389 850245
Ridsdale	00688	Scott, Mr R.	Robertson Street, Ridsdale, Hexham, NE48 2TW	01434 270071
Sutherland	00586	Scott Farming Ltd, Messrs	Fearn Farm, Fearn, IV20 1 TL	01862 832205
Corihulichan	00436	Scrimgeour, Mr M.	Strathgarry Farm, Killiecrankie, By Pitlochry, PH16 5LJ	01796 473895
Beechwood	00663	Shand, Mr D.	Beechwood, Achilty, Contin, Strathpeffer, IV14 9EG	01997 421699
Whitbarrow	00583	Sharp, J.W. & T.E.	Flodder Hall Farm, Lyth, Kendal, LA8 8DG	015395 68028
Brandon	00700	Shell & Son, Mr S.	Brandon, Powburn, Alwick, NE66 4LP	01665 578265
Shinness	00479	Shinness Luing (Norrie, J. & MacNeil, F.)	Shinness Luing, Bethseda, Achnairn, Shinness, IV7 4DN	01549 402482 (JN) / 01549 402869 (FM)
Backmuir	00554	Simmers, Mr P.	The Farmhouse, Backmuir, Keith, AB55 5PE	01542 882543
Troutbeck	00495	Simpson, Mr P.	Poole Bank Farm, Troutbeck, Windermere, Cumbria, DD3 0QN	01539 431014
	00486	Skea, Mr J.	Darroch House, East Mains Farm, Auchterhouse, DD3 0QN	01382 320770
	00679	Sloan, Mr G.	8 Millbay Raod, Kilkeel, Co Down, BT34 4SP	028417 62128
Balglassie	00696	Spence, Mr A.G.	Balglassie Farm, Aberlemno, Forfar, DD8 3PH	01307 830418
Muncraig	00341	St Joseph, Mr D.	Muncraig, Borgue, Kirkcudbright, DG6 4TY	01557 870339
Tynedale	00346	Stanners, Mr D.	Low Chesterhope Farm, West Woodburn, Hexham, NE48 2RH	07919 337584
Mayrock	00470	Steel, Mr D.	Halfacre, Wood of Coldrain, Kinross, KY13 0QW	01577 850396
	FS002	Steel, Mr G.	Dodburn Cottage, Hawick, TD9 0PG	01450 850625
Coirefuar	00498	Stephenson, Mr N.	Manse Lane, Portree, Isle of Skye, IV51 9QR	01478 611217
Ardwell	00519	Stewart, Mr A.	Tushielaw, Ettrick, Selkirk, TD7 5HT	01750 62206
	00669	Stewart, Mr C.C.	Woodburn, Crieff, PH7 3RG	01764 654364
Balbardie	00544	Storrie, Mr R.	Netherwood Farm, Bathgate, EH48 4LF	01506 652967 / 633122
Broomhill Bank	00656	Strawhorn, J. & A.	Broomhill Bank, Johnstone Bridge, Lockerbie, DG11 2RY	01576 470216
Eskdale	00523	Strawson, G.D.	Muncaster Head Farm, Eskdale, Holmrook, CA19 1TT	01946 723325
Lindisfarne	00505	Sutherland, Mr R.B.	Outchester Farm, Belford, NE70 7EA	01668 213767
Howgate	00618	SRUC	C/O Ms L Hutton, Farm Office, East Howgate Beef Research Centre, SRUC, Bush Est, Penicuik, EH26 0PE	
Attonburn	00298	Symons, Messrs C.J. & J.M.	The Priory, Linton, Morebattle, Kelso, TD5 8AG	01573 440207
Leigh	00694	Thomas Everard, Mr G.	Everard Partners, Bromford Farm, Bulverton, Somerset, TA22 9JH	01398 324200
Bronte	00572	Thompson, Mr J.R.	Manor Farm, Cullingworth, Bradford, BD13 5 HN	01535 275535
Oldfield	00571	Thompson, Mr R.N.	Oldfield Gate Farm, Haworth, Keighley, BD22 0EW	
Keirs	00274	Thomson, Mr R.C.	Low Keirs Farm, Waterside, Patna, KA6 7JJ	01292 531845
Tillyrie	00459	Thomson, Mr M.	John Lawrie (Tillyrie) Ltd, Carlieth, Tillyrie Farm, Milnathort, KY13 0RW	01577 861992
Bluerock	00686	Thomson, Mr S.	West Linksness, Moaness, Hoy, Stromness, Orkney, KW16 3NJ	01856 791367
Bracadale	00633	Tindall, Mrs K.A.	7 Ullinish, Struan, Isle of Skye, IV56 8FD	01470 572371
Deveron	00228	Towns, Mr G.W.	Easdale, Markethill, Turriff, AB53 5PJ	01888 562575
Kildalloig	00638	Turner, Mrs M.C.	Kildalloig Farm & Holiday Cottages, Campbeltown, PA28 6RE	01586 553192
Candies	00624	Tweedie, Mr W. & G.	Brownsbank Farm, Biggar, ML12 6QY	01899 860229
Creavie	00265	Wannop, C. & E.	Castle Creavie, Kirkcudbrightshire, DG6 4QE	01557 50238
Skeffhill	00416	Warden, Mr R.W.	Skeffhill Farm, Hawick, TD9 0PJ	01450 850221
Girnwood	00683	Warwick & Son, T.G.	Girnwood, Robertson, Hawick, TD9 7PN	01450 880276
Walls	00512	Waugh, Mr A.P.A.	Thompson's Walls, Mindrum, TD12 4QT	01890 850367
Gilsforth	00553	Webster, Mr M.	Webster & Trewitt, Sunnybank Farm, Whixley, York, YO26 8HE	01423 330786
Laganview	00447	Wells, Mr R.	11 Acres Road, Magheralin, Craigavon, Co Armagh, BT67 ORL	02838 349201
Thursden	00655	Westalls	Boulsworth End Farm, Halifax Road, Briefcliffe, Burnley, BB10 3RS	01282 426185
Wheeler	00377	Wheeler Ltd, D.	PO Box 95, Kaiapoi, New Zealand,	00 64 3 3132204
Hollywood	00646	Whiteford, A. & M.	Burnfoot Farms, Sanquhar, DG4 6JY	01659 50105
Burnfoot	00647	Whiteford, R. & M.	Valley Fields (Scotland), Burnfoot Farm, Sanquhar, DG4 6JY	01659 50105
Inverlael	00617	Whitteridge, Mrs. V.J.	Inverlael Estate, Lochbroom, By Garve, Ross shire, IV23 2RG	01854 655262
Coxhill	00666	Wightman, Mr J.	Coxhill Farm, Maddiston, Falkirk, FK2 0BU	
Caimbe	00585	Wilkinson, Miss J.	Invercaimbe Caravan Site, Invercaimbe, Arisaig, PH39 4NT	01687 450375
Caerddaniel	706	Williams & Son, R.O.	Caerddaniel, Llanaber, Barmouth, Gwynedd, LL42 1RR	01341 280611
Galawater	00291	Wilson, Mr J.	Langlee Mains, Galashiels, TD1 2NZ	01896 756308
Geltsdale	00509	Wilson, Mr & Mrs T.	Geltsdale Farm, Castle Carrock, Brompton, CA8 9NG	01228 670251
Howgill	00568	Winder, Mr T.	Laisgill Row Farms, Tebay, CA10 3TZ	01539 624631
Garson	00463	Wood, Mr S.	Garson, Sandwick, Stromness, Orkney, KW16 3JD	01856 841519
Finglass	00297	Woodland Trust, The	Lendrick Steading, Glen Finglas Estate, Brig O' Turk, Callander, FK17 8HR	01877 376340
Glen Lyon	00401	Wotherspoon, Mr R.J.	Glen Lyon Estate, Fortingall, Aberfeldy, PH15 2LN	01887 830540
Syntonmill	00631	Wright, Mr & Mrs. P.	Synton Mill Farm, Lillieleaf, Melrose, TD6 9JU	01835 870745
	FS001	Wyllie, Mr R.	Harehead Farm, Cranshaws, Duns, TD11 3SL	
Balintore	00302	Young, Mr C.J.	Balintore, Hawksnest, Galashiels, TD1 2QD	01896 860302
	00367	Young, Mr R.	Congeith, Kirkgunzeon, Dumfries, DG2 8JT	01387 760234
Dowalton	00148	Young, J.W.	Drumflett, Memory Lane, Gatehouse of Fleet, Castle Douglas, DG7 2JF	01557 814515

DAVIDSONS

Animal Feeds

Ruminant Feed Specialists

*Proud to support the
Luining Cattle Society*

COMPOUNDS • BLENDS

BESPOKE MEALS • MINERALS

MOLASSES • FREE SILAGE TESTING

DIET AND NUTRITIONAL ADVICE

**Contact our team on:
01501 820 473**

**For more information:
www.davidsonsfeeds.co.uk**





WATSON SEEDS



**PROUD SUPPORTERS OF
THE LUING CATTLE SOCIETY**

CONTACT US FOR A FREE COPY OF OUR
2020 CASTLE MIXTURE CATALOGUE

Tel: 01368 840655
www.watsonseeds.com