

DRUM FUNERAL SERVICE

PHONE IN 4-3031

AMBULANCE SERVICE

CONOVER, N. C.

TWIN CITY BUILDERS, INC. — CONTRACTORS

Phone IN 4-3103

BUILDING MATERIALS

Newton-Conover By Pass

Citizens Savings & Loan Association

HOME OF
INSURED SAVINGS

Practical and Convenient Home Loans

12 N. MAIN AVE. NEWTON, N. C. PHONE IN 4-1661

BROWN OIL CO.

"OUR OIL MAKES WARM FRIENDS"



HEATING OILS

LEE TIRES

409 Sixth St. SW Conover, N. C. Phone IN 4-1885

NEWTON FLORIST

Coley's



Flowers

115 N. ASHE AVE.

PHONE IN 4-4321

NEWTON RECAPPING SERVICE

Recapping



Wheel Balancing

Pick-Up — Delivery

114 East B St. Newton, N. C. Phone IN 4-3832

MARSHALL ELECTRIC CO.

WIRING

FIXTURES

APPLIANCES

227 EAST D. ST.

NEWTON, N. C.

PHONE IN 4-0947

WILLIS REYNOLDS FUNERAL HOME
213 N. College Ave.
Newton, N. C.
Phone IN 4-0131

THE LIBRARY OF THE
UNIVERSITY OF
NORTH CAROLINA



THE COLLECTION OF
NORTH CAROLINIANA
PRESENTED BY

Winston-Salem Chamber
of Commerce

C971.18
N56m
1957-58

SPECIAL DIRECTORY

TAWBA INSURANCE CO., INC.

NORTH CAROLINA

MUTUAL INSURANCE

Service and Savings"

POWELL — LOY ABERNETHY

PHONE IN 4-3829

Paramount Motor Sales, Inc.

Cadillac - Oldsmobile



AUTHORIZED DEALERS

103 S. MAIN AVE. NEWTON, N. C. PHONE IN 4-2315

Ballard Sheet Metal Co.

308 WEST A ST.

Contractors



We Specialize
in
Summer
Air

This book must not
be taken from the
Library building.

Phone
Nights, Pho

Authoriz

LEN

**AIR
CONDITIONING**

Carolina Oil Co.

INCORPORATED



**GASOLINE — KEROSENE
FUEL OIL — FARM OILS**

Metered Delivery

FULL MEASURE GUARANTEED

PHONE IN 4-3582

RADIO DISPATCHED TRUCKS

2222 N. COLLEGE AVE.

NEWTON, N. C.

MILLER'S
 NEWTON-CONOVER, N. C.

CITY
 DIRECTORY

VOL. II

1957 - 1958

VOL. II

Containing an Alphabetical Directory of Business Concerns and Private
 Citizens, Occupants of Office Buildings and Other Business Places,
 Including a Complete Street and Avenue Guide, Buyers
 Guide, Numerical Telephone Directory;

And A Complete

Classified Business Directory

SOUTHERN DIRECTORY CO.

ASHEVILLE, N. C. : : PUBLISHERS

Member Association of North American Directory Publishers

(See General Index - Page 6)

Issued Biennially

PRICE - - - \$30.00

CHAMBER OF COMMERCE, LOCAL AGENTS

NEWTON-CONOVER, N. C.

ASHEVILLE, N. C.

Copyright August, 1957, by Chas. W. Miller

NOTE:—This publication has been carefully prepared (a canvass hav-
 ing been made by competent parties), but it is distinctly understood that no
 responsibility is assumed for any errors or omissions that may have occurred
 in such revision.

—PUBLISHERS.

GENERAL INDEX

	Page
Abbreviations.....	101
Alphabetical List of Nomes (Conover).....	235
Alphabetical List of Names (Newton).....	101
Associations and Clubs.....	217
Buyer's Guide.....	13
City Government (Conover).....	243
City Government (Newton).....	176
Classified Business Directory.....	217
County Government (Catawba).....	117
Index to Advertisers.....	6
North Carolina State Government.....	11
Numerical Telephone Directory.....	45
Preface.....	7
Street Directory (Conover).....	307
Street Directory (Newton).....	277
Miscellaneous Directory.....	11-12
Title Page.....	5
United States Government.....	11

INDEX TO ADVERTISERS

Abernethy Memorial Methodist Church p 23	Conover Development Co.p 42
Alman Furniture Co.top lines	Conover Drug Co.p 31
Amos Realty Co.p 41	Conover Esso Service.....p 14
Arndt & Herman.....top lines and p 20	Conover Furniture Co.p 10
Ballard Sheet Metal Co.	Conover Hardware Co. ...top lines and p 34
.....bottom lines and p 3	Conover Lumber Co.p 21
Biltmore Dairy Farms.....p 30	Conover Radio & TV Service.....p 44
Bowman Drug Co.p 31	Cox Realty Co.initial letter lines
Brown Oil Co.front cover	Crouch Radiator & Body Shop.....p 15
Building Specialities Co.insert	Drum Funeral Home.....front cover
Caldwell's Esso Servicenter.....	Firestone Store.....backbone
.....bottom lines and p 14	First Federal Savings & Loan Assn.....
Carolina Oil Co.p 4stencils and top lines
Catawba Dairy Inc.p 30	First Methodist Church (Conover).....p 24
Catawba Ice & Fuel Co.bottom lines	First Methodist Church (Newton).....p 25
Catawba Loan & Finance Co.p 36	First National Bank.....back cover
Catawba Nursery.....p 38	Fox A Blaine.....p 39
Catawba Office Supply Co.p 39	Goble Jewelers.....top lines
Catawba Realty & Insurance Co.p 2	H & W Appliance Store.....p 17 and 31
Citizens Savings & Loan Assn.	H & W Drug Co.bottom lines
.....front cover and top lines	Hafer Motor Co.top lines and p 18
City Pharmacy.....top lines	Herman-Sipe & Co.
Clevenger College for Secretaries....p 22back cover and bottom lines
Cline's Garage.....bottom lines	Hewitt Boarding House.....p 19
Clyde Fabrics Inc.insert	Holy Cross Lutheran Church.....p 26
Coley-Gurley.....back cover	Horne J E & Son.....p 40
Coley's Flowers.....front cover and p 23	Hunsucker John F.....top lines and p 35

PREFACE

NEWTON-CONOVER, N. C.
"Community of Opportunity"

OFFICERS AND DIRECTORS
NEWTON-CONOVER CHAMBER OF COMMERCE

Charles L. Tarr..... President
 Earl Holder..... Vice-President
 William McGee..... Treasurer
 Mrs. Virginia B. Warlick..... Exec. Sec'y.

DIRECTORS

R. T. Boatwright	James Crouch
Ernie Clapp	Stine Isenhower
Frank Clapp	Flay Isenhour
Robert Eller	L. H. McKee
	Harry Whisnant
George R. Powell, Past-President	

YOU'RE WELCOME TO

Newton-Conover, where a community population of 12,000 spreads over a six square mile area leaving plenty of room for new neighbors. We like to make new friends, and we'll be happy to meet you personally, if you'll call our Chamber of Commerce, Office Phone IN 4-2042, and let us make an appointment.

Newton-Conover is happily situated in the foothills of the Blue Ridge Mountains, 80 miles from Asheville on the West and 40 miles from Charlotte to the Southeast, giving easy access to Mountain resorts and lakes. Newton is the county seat of Catawba County, with a population of 8,000, and Conover has a population of 1,600.

Ninety percent of the area's population are home owners, and nine-tenths of the population is white, one-tenth Negro. The foreign-born percent is negligible. The native-born labor potential is good, and the people widely-recognized as the best type of workers, with special skills in hosiery, cotton textiles and woodworking industries.

The climate is most agreeable, with seasonal averages: Spring 56 degrees, Summer 74 degrees, Autumn 57 degrees and Winter 50 degrees. The average rainfall is 49.9 inches. The elevation is 993 feet.

Transportation facilities are excellent, and this community is served by the main line of the Southern Railway, the C & N W Railroad, Queen City Bus Company, Conover-Newton Bus Lines, and Piedmont Airlines in nearby Hickory. More than 20 motor express lines serve the community.

792649

INSTRUCTIONS

Newton-Conover is one of the educational centers of Catawba County. Schools are modern and well equipped, rated among the best in the State. There are five schools in the Newton-Conover system, two of which are High Schools. There is also a parochial day school in Conover.

The community has 14 churches, all denominations, one tri-weekly newspaper, one radio station, three strong banks, two savings and loan companies; one 100-bed hospital and a well-equipped clinic in Conover; one Motel; and a County Library. Recreational Centers are maintained in both Newton and Conover.

GOVERNMENT

The Twin Cities of Newton and Conover are in excellent financial condition. Newton has a tax rate of \$1.20; Conover, \$1.35, and the County tax rate is \$1.05 cents, plus 20 cents for the Newton-Conover School District. The County is operated by a 5-member board of County Commissioners and a County Manager. Newton has the City Manager form of government with Mayor and Town Board. Conover has the Mayor and Town Board form of government.

WATER AND POWER

The Newton-Conover section has an abundant water supply, which is analyzed as 100 percent pure, soft and free stone type, meets NBFU standards, and has a capacity of 2 million gallons per day. Power Company: Newton from City owned distribution system. Manufacturing and Conover residents receive electricity from Duke Power Company. Artificial and bottled gas are both available here at present, with prospects for natural gas good.

AGRICULTURAL FEATURES

Newton-Conover are in the midst of a prosperous agricultural area. Catawba County has 76,900 acres of forest land and 91,134 acres under cultivation. The agricultural industry is a vital part of the county's economy, with beef cattle, dairy cattle, poultry, and diversified crops providing a balance within the industry.

INDUSTRY

Industries in the area include ten hosiery mills, four glove mills, five cotton and rayon mills, nine modern furniture factories, a General Electric plant, with a number of other types of manufacturing, giving stabilizing diversification. Newton-Conover have more than fifty modern stores which provide the trading center for the surrounding agricultural area.

INFORMATION

Complete information on the Newton-Conover area is available upon request in an Industrial Survey, kept up-to-date, at the Chamber of Commerce office. Address inquiries to:

Newton-Conover Chamber of Commerce

Phone IN 4-2042

P. O. Box 527 — Newton, N. C.

INDEX TO ADVERTISERS

(Continued from page 6)

Jarrett's Radio & Television Service.....	p 44	Observer & News Enterprise.....	fly Z
Killian Paul A Tile Co.	p 29	Owen-United Insurance Agency.....	insert
Kopenhaver Paul A.	p 36	Oxenford's.....	top lines
Lenoir Chair Co.	p 10	Paramount Motor Sales Inc.	p 2
Lincoln Finance Co.	top lines and p 37	Radio Station WNNC.....	p 41
Long Albert Plumbing & Heating Co.	p 40	Rhyne Hardware Co.	fly Y
Love Plumbing & Heating Co.		Rockett's Service Station.....	p 16
.....	bottom lines and p 41	S & S Shell Service Station.....	p 16
Lucy Lou Fashions.....	back cover	Sanitary Gas Co.	
McKay Seed Co.	p 44	back cover and bottom lines
M & S Cabinet Shop.....	p 22	Saunders Furniture Co.	bottom lines
Mackie Motel & Restaurant.....	p 37	Setzer Austin Cabinet Shop.....	bottom lines
Marshall Electric Co.	front cover and p 32	Setzer's Super Market.....	p 34
Massey W R Co.	p 28	Southern Furniture Co.	p 33
Midway Nursery.....	p 38	Statesville Brick Co.	p 20
Modern Cleaners.....	p 27	Steele Rulane Service.....	bottom lines
Modern TV & Appliance.....	top lines	Superior Petroleum & Fuel Co.	top lines
Newton Appliance Service.....	p 42	Taylor's.....	insert
Newton Florist.....	front cover and p 32	Teeter's Super Market.....	p 33
Newton Furniture Store.....	bottom lines	Trading Center The.....	p 33
Newton Insurance Agency.....		Twin City Builders Inc.	
.....	top lines and p 35	front cover and p 21 and 29
Newton Radio & Television Service.....		Twin City Cleaners.....	p 27
.....	bottom lines	Twin City Insurance Agency.....	
Newton Recapping Service.....		top lines and p 35
.....	front cover and p 17	Twin City Pontiac Co.	p 19
Newton Service Station.....	p 16	Victoria Beauty Salon.....	p 19
Norris Body Works.....	p 15	White Pine The.....	p 43
Northwestern Bank The.....	bottom lines	Willis Reynolds Funeral Home.....	
Nu-Way Laundry & Dry Cleaners.....		front cover and top lines
.....	bottom lines	Winters Service Station.....	p 17
Nuzum-Cross Chevrolet Inc.		Yoder D N Fuel Co.	insert
.....	back cover and p 18	Yount Lumber Co.	insert

POPULATION OF THE STATES OF THE UNITED STATES

1. New York	14,830,192	26. Mississippi	2,178,914
2. California	10,586,223	27. South Carolina	2,117,027
3. Pennsylvania	10,498,012	28. Connecticut	2,007,280
4. Illinois	8,712,176	29. West Virginia	2,005,552
5. Ohio	7,946,627	30. Arkansas	1,909,511
6. Texas	7,711,194	31. Kansas	1,905,299
7. Michigan	6,371,766	32. Oregon	1,521,341
8. New Jersey	4,835,329	33. Nebraska	1,325,516
9. Massachusetts	4,690,514	34. Colorado	1,325,089
10. North Carolina	4,061,929	35. Maine	913,774
11. Missouri	3,954,653	36. Rhode Island	791,896
12. Indiana	3,934,224	37. Arizona	749,587
13. Georgia	3,444,578	38. Utah	688,862
14. Wisconsin	3,434,575	39. New Mexico	681,187
15. Virginia	3,318,680	40. South Dakota	652,746
16. Tennessee	3,291,718	41. North Dakota	619,636
17. Alabama	3,061,743	42. Montana	591,024
18. Minnesota	2,982,463	43. Idaho	588,637
19. Kentucky	2,944,806	44. New Hampshire	533,242
20. Florida	2,771,305	45. Vermont	377,747
21. Louisiana	2,683,516	46. Delaware	318,085
22. Iowa	2,621,073	47. Wyoming	290,529
23. Washington	2,378,963	48. Nevada	160,083
24. Maryland	2,343,001	District of Columbia
25. Oklahoma	2,233,351	TOTAL 1950 CENSUS	150,697,361

BROYHILL FURNITURE FACTORIES

REPRESENTING

LENOIR FURNITURE CORPORATION
Lenoir, N. C.

LENOIR CHAIR COMPANY
Lenoir, N. C.

LENOIR CHAIR COMPANY
Newton, N. C.

LENOIR CHAIR COMPANY No. 4
Lenoir, N. C.

CONOVER FURNITURE COMPANY
Conover, N. C.

OTIS L. BROYHILL FURNITURE CO.
Marion, N. C.

HARPER FURNITURE COMPANY
Lenoir, N. C.

MANUFACTURERS OF

Modern and Period

*Bed Room and Dining Room Furniture,
Chairs, Secretaries and Desks*

MAIN OFFICE

215 OAK STREET PHONE PL 4-3421
Lenoir, N. C.

MILLER'S NEWTON-CONOVER, N. C.

Miscellaneous Directory 1957-1958

Containing Valuable Information Concerning United States and
State Government.

UNITED STATES GOVERNMENT

DWIGHT D. EISENHOWER—President

RICHARD M. NIXON—Vice-President

The Cabinet

John Foster Dulles, Secretary of State
Robt. B. Anderson, Secretary of the
Treasury
Herbert Brownell, Jr, Attorney General
Neil H. McElroy, Secretary of Defense
Fred A. Seaton, Secretary of the Interior
Ezra Taft Benson, Secretary of Agriculture
Sinclair Weeks, Secretary of Commerce
Arthur E. Summerfield, Postmaster General
Jas P. Mitchell, Secretary of Labor
Marion B. Folsom, Secretary Health,
Education and Welfare

Government Officials

Treasurer of the United States—Ivy Baker
Priest
Comptroller of Currency—Preston Delano
Director of the Mint—Nellie Taylor Ross
Register of the Treasury—Louis B. Tommer

Director of the Bureau of Printing and
Engraving—Alvin W. Hall
Assistant Secretary of Labor—Edw. C.
Moran, Jr
Chief of Staff—Gen. Nothan F. Twining
Army Chief—Gen. Maxwell Taylor
Air Chief—Gen. Thos. D. White
Navy Chief—Admiral Arleigh A. Burke
Chief of the Weather Bureau—Francis W.
Richelderfer
Director of War Mobilization—Jno W. Snyder
Representative World Security League—
Henry Cabot Lodge, Jr
Commissioner Internal Revenue—Russell
C. Harrington
Budget Director—P. F. Brundage
Mutual Security Agency Director—Harold
Stassen
Veterans Administration Director—Har-
vey H. H. Higley
Secretary Army—Wilbur M. Brucker
Secretary Navy—Thos. S. Gates Jr
Secretary Air—Jas. H. Douglas

NORTH CAROLINA GOVERNMENT

Luther H. Hodges—Governor

Thad Eure—Secretary of State
Henry L. Bridges—Auditor
Edwin Gill—Treasurer
Chas. F. Carroll—Supt. of Public Instruction
L. Y. Baillentine—Comr. of Agriculture
Frank Crane—Comr. of Labor
Charles F. Gold—Comr. of Insurance
Geo. B. Patton—Attorney General

Supreme Court

J. Wallace Winborne—Chief Justice
Associate Justices—Michael Schenck, Wm.
H. Bobbitt, Jeff D. Johnson, Jr, R. Hunt Parker,
E. B. Denny, Wm. B. Rodman, Jr, A. J. Newton
clerk.

North Carolina Senators—W. Kerr Scott
and Sam J. Ervin, Jr
North Carolina Representatives—Herbert
Bonner, Graham A. Barden, Harold D. Coole-
y, Carl T. Durham, L. H. Fountain, Chas. R.
Jonas, Geo. A. Shuford, H. Q. Alexander,
Basil L. Whitener, R. J. Scott, Alton Lennon
and A. P. Kitchen.

State Medical Commission

Jas. A. Clerk, Dr. Clarence Poe, F. J. Blythe,
B. E. Jordan, J. W. Beam, Rev. C. E. Rozzelle,
Don S. Elias, Mrs. R. J. Reynolds, Jr, Wm. B.
Rodman, Wm. Rich.

N. C. County Seats and Population

Total for State—4,061,929

County	Pop.	County Seat	County	Pop.	County Seat
Alamance	71,220	Graham	Johnston	65,906	Smithfield
Alexander	14,554	Taylorsville	Jones	11,004	Trenton
Alleghany	3,155	Sparta	Lee	23,522	Sanford
Anson	26,781	Wadesboro	Lenoir	45,953	Kinston
Ashe	21,878	Jefferson	Lincoln	27,459	Lincolnton
Avery	13,352	Newland	McDowell	25,720	Marion
Beaufort	37,134	Washington	Macon	16,174	Franklin
Bertie	26,439	Windsor	Madison	20,522	Marshall
Bladen	29,703	Elizabethtown	Martin	27,938	Williamston
Brunswick	19,238	Southport	Mecklenburg	197,052	Charlotte
Buncombe	124,403	Asheville	Mitchell	15,143	Bakersville
Burke	45,518	Morganton	Montgomery	17,260	Troy
Cabarrus	63,783	Concord	Moore	33,129	Carthage
Caldwell	43,352	Lenoir	Nash	59,919	Nashville
Camden	5,223	Camden	New Hanover	63,272	Wilmington
Carteret	23,059	Beaufort	Northampton	28,432	Jackson
Caswell	20,870	Yanceyville	Onslow	42,047	Jacksonville
Catawba	61,794	Newton	Orange	34,435	Hillsboro
Chatham	25,392	Pittsboro	Pamlico	9,993	Bayboro
Cherokee	18,294	Murphy	Pasquotank	24,347	Elizabeth City
Chowan	12,540	Edenton	Pender	18,423	Burgaw
Clay	6,006	Hayesville	Perquimans	9,602	Hertford
Cleveland	64,357	Shelby	Person	24,361	Roxboro
Columbus	50,621	Whiteville	Pitt	63,789	Greenville
Craven	48,823	New Bern	Polk	11,627	Columbus
Cumberland	96,006	Fayetteville	Randolph	50,804	Asheboro
Currituck	6,201	Currituck	Richmond	39,597	Rockingham
Dare	5,405	Manteo	Robeson	87,769	Lumberton
Davidson	62,244	Lexington	Rockingham	64,816	Wentworth
Davie	15,420	Mocksville	Rowan	75,410	Salisbury
Duplin	41,074	Kenansville	Rutherford	46,356	Rutherfordton
Durham	101,639	Durham	Sampson	49,780	Clinton
Edgecomb	51,634	Tarboro	Scotland	26,336	Laurinburg
Forsyth	146,135	Winston-Salem	Stanly	37,130	Albemarle
Franklin	31,341	Louisburg	Stokes	21,520	Danbury
Gaston	110,836	Gastonia	Surry	45,593	Dobson
Gates	9,555	Gatesville	Swain	9,921	Bryson City
Graham	6,886	Robbinsville	Transylvania	15,194	Brevard
Granville	31,793	Oxford	Tyrrell	5,048	Columbia
Greene	18,024	Snow Hill	Union	42,034	Monroe
Guilford	191,057	Greensboro	Vance	32,101	Henderson
Halifax	58,377	Halifax	Wake	136,450	Raleigh
Harnett	47,605	Lillington	Warren	23,539	Warrenton
Haywood	37,631	Waynesville	Washington	13,180	Plymouth
Henderson	30,921	Hendersonville	Watauga	18,342	Boone
Hertford	21,453	Winton	Wayne	64,267	Goldsboro
Hoke	15,756	Raeford	Wilkes	45,243	Wilkesboro
Hyde	6,479	Swan Quarter	Wilson	54,506	Wilson
Iredell	56,303	Statesville	Yadkin	22,133	Yadkinville
Jackson	19,261	Sylva	Yancey	16,306	Burnsville

MILLER'S
CLASSIFIED
BUYERS' GUIDE
OF THE CITY OF
Newton-Conover, N. C.
1957-1958

The Buyers' Guide contains the advertisements and business cards of the more progressive business men and firms in the city, classified according to lines of business.

SOUTHERN DIRECTORY CO.

Publishers of Quality Directories "Since 1905"

Asheville, North Carolina

AUTO SERVICE

CALDWELL'S
ESSO

Road Service
WHEEL
ALIGNMENT
BALANCING

SERVICENTER

COMPLETE SERVICE
FOR YOUR CAR

ATLAS
TIRES AND BATTERIES

WE GIVE
S & H
GREEN STAMPS

Dial IN 4-9831

433 N. MAIN AVE.

E. GLENN HOLLAR

HAL C. HOLLAR

CONOVER



SERVICE

TIRES — BATTERIES — ACCESSORIES

"Complete Car Care"



523 Conover Blvd., SE

Conover, N. C.

Phone IN 4-3692

AUTO SERVICE**CROUCH RADIATOR & BODY SHOP****REBUILDING WRECKED AUTOS****Radiator Service****Wheel Alignment****Safety Glass****PHONE IN 4-1221****209 WEST A ST.****NEWTON, N. C.****NORRIS BODY WORKS****Complete Auto Body Repairs****Radiator Service***24 Hour Wrecker Service***PHONE IN 4-3122****NIGHT IN 4-3633****1509 N. WESTSIDE BLVD.****NEWTON, N. C.**

AUTO SERVICE

- BATTERIES
- TIRES
- ACCESSORIES
- ROAD SERVICE
- MINOR REPAIRS
- ROAD SERVICE
- CARS CALLED FOR AND DELIVERED



**COMPLETE ONE STOP
SERVICE STATION**

NEWTON SERVICE STATION

BILL SHERRILL, Owner

7 E. 2D ST.

NEWTON, N. C.

DIAL IN 4-3882

Rockett's Service Station

R O A D  **S E R V I C E**

GAS — OIL — TIRES — TUBES

ACCESSORIES — WASH — GREASE

305 S. 1ST AVE.

CONOVER, N. C.

PHONE IN 4-2581

WM. D. RUSSELL

NOAH A. THOMAS

S & S SHELL SERVICE STATION

SHELL SERVICE

TIRES — TUBES — BATTERIES

LUBRICATION — WASHING — POLISHING

"Complete Car Care"

29 S. COLLEGE AVE.

PHONE IN 4-0361

AUTO SERVICE

Winters' Service Station

J. OLIN WINTERS, Prop.



PHILLIPS "66" AND GOODYEAR TIRES
ROAD SERVICE — PICK-UP AND DELIVER

105 W. 1ST ST.

CONOVER, N. C.

PHONE IN 4-2191

AUTO TIRES

H & W APPLIANCE STORE

● TIRES

GOODYEAR

● BATTERIES

● ACCESSORIES

Sales — Service

106 EAST B ST.

NEWTON, N. C.

PHONE IN 4-2682

Newton Recapping Service

GUARANTEE RECAPPING

WHEEL BALANCING



ONE DAY SERVICE

Pick-Up — Delivery



114 EAST B ST.

NEWTON, N. C.

PHONE IN 4-3832

AUTOMOBILES

HAFER MOTOR CO.

SALES • SERVICE • PARTS

CARS & TRUCKS



24 HOUR WRECKER SERVICE

PHONES: IN 4-3431, NIGHTS IN 4-3451

1707 N. MAIN AVE.

NEWTON, N. C.

NUZUM-CROSS CHEVROLET, INC.

NEW



USED

CARS

TRUCKS

"Sales and Service"

PARTS — ACCESSORIES — SUPPLIES

NEWTON, N. C.

22 WEST B ST.

PHONE IN 4-3661

AUTOMOBILES**TWIN CITY PONTIAC CO., INC.**

Sales  Service

NEW AND USED CARS**1415 N. WESTSIDE BLVD. NEWTON, N. C. PHONE IN 4-0741****BEAUTY SHOPS***Victoria Beauty Salon***BILL, MICKEY & WANDA****SPECIALIZING IN ALL LINES OF BEAUTY CULTURE****Featuring****"HELEN CURTIS" PERMANENTS****A & P BUILDING, 116 N. COLLEGE AVE. PHONE IN 4-0825****BOARDING HOUSES****Hewitt Boarding House****MRS. ANNIE HEWITT HAAS****ROOMS — FINE FOOD***"A Home Away From Home"***105 S. COLLEGE AVE. NEWTON, N. C. PHONES: IN 4-9861
IN 4-1460**

**A REAL
NECESSITY
IN EVERY
OFFICE**

THE CITY DIRECTORY

**The Modern Up-To-Date Method of
Getting Accurate Information Quickly**

A TIME SAVER — A MONEY MAKER FOR EVERY BUSINESS**LET US SHOW YOU HOW**

BRICK MANUFACTURERS

Manufacturers of

QUALITY FACE BRICK

STATESVILLE BRICK CO.

STATESVILLE, N. C.

FACE • COMMON • JUMBO • **SHALE BRICK** • ROMAN • NORMAN • SILO**BUILDING MATERIALS**F. D. HERMAN, *Manager*

PHONE IN 4-1681

ARNDT & HERMAN*Lumber***MOLDINGS — WEST COAST LUMBER****P. O. BOX 244****CONOVER, N. C.****• NEWTON — CLAREMONT RD.**

BUILDING MATERIALS**Conover Lumber Co., Inc.****WHOLESALE & RETAIL FINISHED LUMBER****PORTER'S PERFECT PAINT****HOUSE FRAMING OUR SPECIALTY****302 Conover Blvd. SE Conover, N. C. Phone IN 4-4591****TWIN CITY BUILDERS, INC.***"Quality Building Materials"*

- Windows
- Doors
- Sheet Rock
- Celotex
- Roofing
- Insulation
- Paint
- Hardware

"Advisory Service on Any Type Building"**NEWTON-CONOVER BY-PASS****PHONE IN 4-3103****NAMES APPEARING IN BLACK LETTERS**

IN THIS DIRECTORY are the names of those people who accomplish things and are entitled to favorable consideration, if for no other reason than their public-spirited support of measures which make for progress. They represent that energy and push so essential to the commercial prosperity of the City, and in dealing with them no mistake will be made. The publishers are honored in thus making them better known to the public.

PATRONIZE THEM

BUSINESS COLLEGES

LEARN TYPING
IN 6 WEEKS
NOW!
Voice-O-Matic
METHOD
 Enables You To
 Type Like An Expert

SAVE TIME — SAVE MONEY**BEGINNER AND ADVANCED BRUSH-UP COURSES**

CLEVENGER COLLEGE
FOR SECRETARIES

27 N. COLLEGE AVE.**PHONE IN 4-2702****CABINET MAKERS****DAVID E. McREE, Owner**

M & S Cabinet Shop

CABINETS — STORE FIXTURES — BOOK CASES**WINDOW UNITS — TABLES — MANTELS****TABLE TOPS AND OTHER COVERINGS***"We Specialize In Built-In Kitchen Cabinets"***DIAL IN 4-1411****STATESVILLE HWY. (1 Mile East)****NEWTON, N. C.**

CHURCHES

Abernethy Memorial Methodist Church

GRADY N. DULIN, Minister



103 W. 13TH ST.

PHONE IN 4-2296

Parsonage 111 W. 13th St. — Phone IN 4-4478

SUNDAY SCHOOL 9:45 A.M.

WORSHIP HOUR 11:00 A.M.

SENIOR MYF 6:00 P.M.

INTERMEDIATE MYF 6:00 P.M.

NEWTON, NORTH CAROLINA

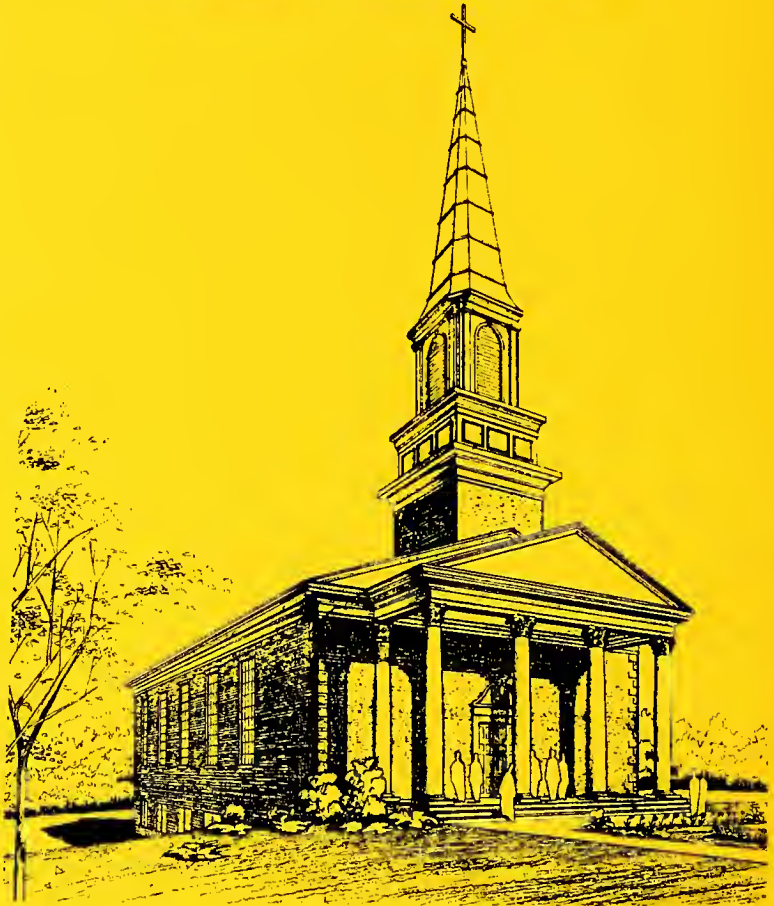
CHURCHES**First Methodist Church****ARTHUR J. PEARCE, Minister**

PROPOSED BUILDING

SUNDAY SERVICES

SUNDAY SCHOOL	9:45 A.M.
MORNING WORSHIP	11:00 A.M.
METHODIST YOUTH FELLOWSHIP	5:45 P.M.
EVENING WORSHIP	7:00 P.M.

PARSONAGE — PHONE IN 4-0244**CONOVER, NORTH CAROLINA**

CHURCHES

The First Methodist Church

JOHN JULIAN HOLMES, *Minister*

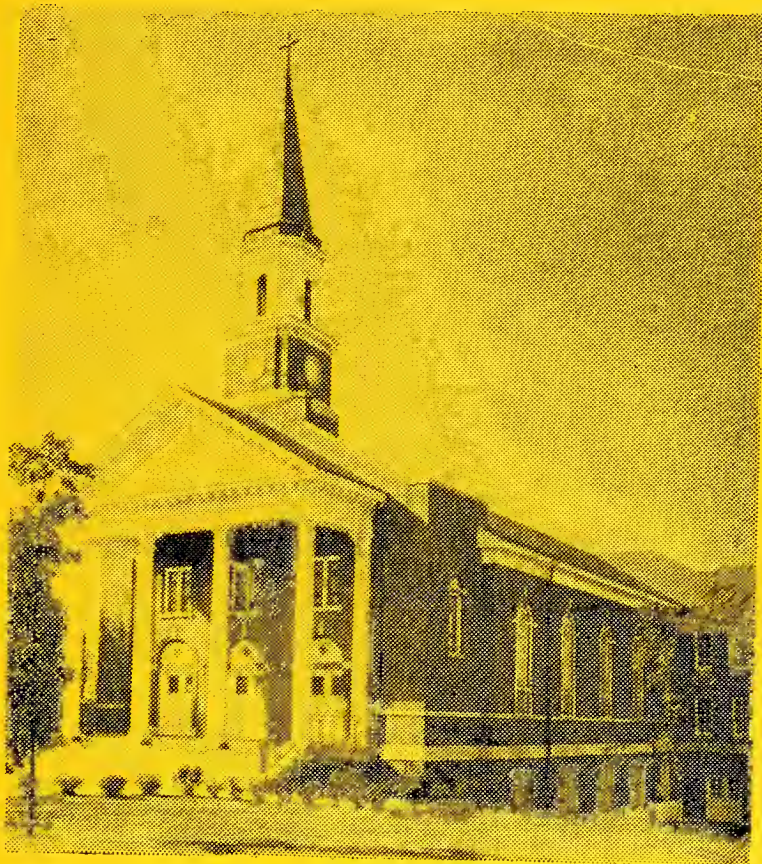

300 N. MAIN AVE.

PHONE IN 4-2901

Parsonage Phone IN 4-0570

NEWTON, NORTH CAROLINA

CHURCHES

Holy Cross Lutheran Church

REV. REINHARDT P. SIEVING, Pastor



612 S. COLLEGE AVENUE

PHONE IN 4-3791

SUNDAY SCHOOL 9:45 A. M.

WORSHIP HOUR 11:00 A. M.

PASTOR'S PHONE IN 4-3400

CLEANERS

MODERN



CLEANERS

“Beautiful Cleaning”

15% Discount On Cash & Carry



113 EAST B ST. NEWTON, N. C. PHONE IN 4-2622

Twin City Cleaners

QUALITY WORK — TIP-TOP SERVICE

JOHN O. YOUNT, *Proprietor*

1126 N. MAIN AVE. NEWTON, N. C. PHONE IN 4-2942

Section 28, Copyright Law

In Force July 7, 1909

That any person who wilfully and for profit shall infringe any copyright secured by this act, or who shall knowingly or wilfully aid or abet such infringement, shall be deemed guilty of a misdemeanor, and upon conviction thereof shall be punished by imprisonment for not exceeding 1 year, or by a fine of not less than one hundred dollars nor more than one thousand dollars, or both, in the discretion of the court.

CONTRACTORS

W. R. Massey Company



General Contracting

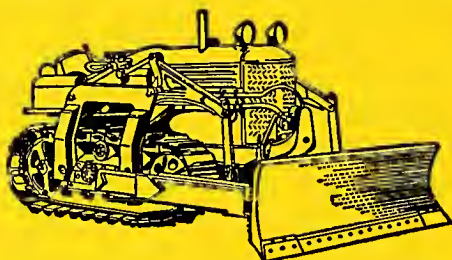

Excavations

Mica Mining

Water and Sewer

Farm Drainage

Bulldozing and Terracing

Grading



2405 ANDERSON AVENUE

PHONE IN 4-4293

NEWTON, NORTH CAROLINA

CONTRACTORS**PAUL A. KILLIAN TILE CO.****TILE
CONTRACTORS**

**RUBBER, TERRAZZO, VINYL, QUARRY, ASPHALT, CERAMIC, CORK,
MARBLE, FLAGSTONE, CHROME & CHINA
BATHROOM ACCESSORIES**

**HWY. 70-A****CONOVER, N. C.****PHONE IN 4-3854****Twin City Builders, Inc.**
GENERAL CONTRACTORS**Residential — Commercial****All Types of Building Materials****GI & FHA Homes***“Free Estimates”***NEWTON-CONOVER BY-PASS****PHONE IN 4-3103**

DAIRY PRODUCTS

Biltmore Dairy Farms

ICE
CREAMMILK
BUTTER

1607 HIGHWAY 70 SW

PHONE 3197

HICKORY, NORTH CAROLINA

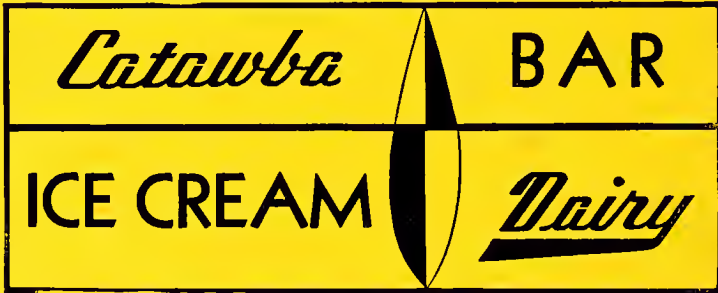

Fresh Local Milk With "Flavor Control"

506 Conover Blvd. SW Conover, N. C. Phone IN 4-2271

HOME OFFICE

871 16TH ST. NE

HICKORY, N. C.

PHONE 8416

DRUGGISTS

BOWMAN DRUG CO.

(REXALL STORE)

"We Fill Any Doctor's Prescription"

PHONE IN 4-1354

208 S. FIRST AVE.

CONOVER, N. C.

CONOVER DRUG CO.

24 HOUR



SERVICE

*"Opposite The Post Office . . . Just As Reliable"*PHONE IN 4-4491 — NIGHTS: IN 4-4497
IN 4-3938

121 S. FIRST AVE.

CONOVER, N. C.

ELECTRICAL APPLIANCES

H & W APPLIANCE STORE

SALES — SERVICE — PARTS — ACCESSORIES



● RADIO ● TELEVISION

● APPLIANCES

106 East B. St.

Newton, N. C.

Phone IN 4-2682

ELECTRICAL SUPPLIES**SUPPLIES and FIXTURES****WHOLESALE — RETAIL**

**MARSHALL
ELECTRIC
CO.**

Contractors**INDUSTRIAL****COMMERCIAL****RESIDENTIAL****PHONE IN 4-0947****227 EAST D ST.****NEWTON, N. C.****FLORISTS****NEWTON FLORIST***Coley's**Flowers***CUT FLOWERS — POTTED PLANTS****WEDDING DECORATIONS****FUNERAL DESIGNS****115 N. ASHE AVE.****PHONE IN 4-4321**

FURNITURE**HOME FURNISHINGS****APPLIANCES****HARDWARE***Quality Merchandise at a Greater Saving of the Twin Cities***THE TRADING CENTER****PHONE IN 4-2221 NEWTON, N. C. 110 EAST A ST.***"And Remember, We're Always Glad to See You"***FURNITURE MANUFACTURERS****Southern Furniture Co. of Conover, Inc.****MANUFACTURERS OF****UPHOLSTERED FURNITURE****PHONE IN 4-0311****N. COLLEGE AVE. EXTD.****NEWTON, N. C.****GROCERIES****TEETER'S SUPER MARKET****GRADE "A" WESTERN MEATS****GROCERIES — PRODUCE — FRUITS****1819 N. MAIN AVE.****NEWTON, N. C.****PHONE IN 4-4581**

GROCERIES**SETZER'S SUPER MARKET**

Grade "A" Western Meats — Finest Produce Available

Drug Sundries — Household Utensils

Dickie Work Clothes — Shoes

Pet Foods

"A ONE STOP SHOPPING CENTER"

CONOVER, N. C.

113 S. 1ST AVE.

PHONE IN 4-0793

HARDWARE

HOME FURNISHINGS — APPLIANCES — HARDWARE

"Quality Merchandise At A Savings"

Conover Hardware Co., Inc.

PHONE IN 4-2474

124 W. 1ST ST.

CONOVER, N. C.

Floor Coverings — Cabinet Work — Plastic Wall Tile

INSURANCE

JOHN F. HUNSUCKER



FIRE — AUTO — LIFE

PHONE IN 4-2743

“Service Beyond The Policy”

20 WEST 2D ST.

NEWTON, N. C.

NEWTON INSURANCE AGENCY

HARVEY LUTZ, *Manager*

LIFE — AUTO — FIRE INSURANCE

PHONE IN 4-4551 NEWTON, N. C. 111-A N. COLLEGE AVE.

TWIN CITY INSURANCE AGENCY

EMMETT O. HERMAN, *Mgr.**“Don't Get Caught With Your Policies Down”*

SPECIALIZING IN FIRE AND AUTO INSURANCE

116 N. COLLEGE AVE.
(OVER A & P)OFFICE PHONE IN 4-2643
RES. PHONE IN 4-3587

JEWELERS**PAUL A. KOPENHAVER**
*Jeweler***WATCHES AND CLOCKS REPAIRED***All Work Guaranteed***114 S. 1ST AVE.****CONOVER, N. C.****LOANS****Catawba Loan & Finance Co., Inc.****H. ALLEN JOHNSON, Manager****AUTO — PERSONAL — FURNITURE****LOANS****PROMPT — COURTEOUS — CONFIDENTIAL****"ON THE SQUARE"****103 N. MAIN AVE.****PHONE IN 4-2461****VITAL INFORMATION At Your Finger Tips!**

- Tens of thousands of people who were formerly strangers to the City Directory are consulting it on questions of citizenship, employment, sources of supply, communication, etc. Also, Directory usage is up among regular subscribers.

More People Are Seeing City Directory Ads

LOANS**LOANS...****FINANCING****REFINANCING****WE FINANCE SALES BETWEEN INDIVIDUALS****LINCOLN FINANCE CO. INC.****107 S. MAIN AVE.****PHONE IN 4-0971****MOTELS****Mackie Motel & Restaurant***MACKIE ONCE - MACKIE ALWAYS***FINE FOOD***"When You Want A Really Fine Place To Dine"***38 MODERN UNITS****ELECTRICALLY HEATED - AIR CONDITIONING****PRIVATE BATHS****TELEPHONES IN EACH UNIT - TELEVISION****U. S. HWY 70 & 64****CONOVER, N. C.****PHONE IN 4-3551**

NURSERIES

CATAWBA NURSERY



R. R. COULTER, Prop.

**TREES, VINES, SHRUBS
LANDSCAPING**

QUALITY STOCK AND EFFICIENT SERVICE

*Member of Southern Nurserymen's Assn. &
N. C. Assn. of Nurserymen*



Hwy 321 - S.

(Maiden Rd.)

Phone HA 8-8351

MIDWAY NURSERY

RAY M. COULTER, Owner

Trees

Boxwood

Roses

Shrubs

Camellias

Azaleas

Landscape Service

RESIDENTIAL — COMMERCIAL

*Member: Southern Nurserymen's Assn
N. C. Assn of Nurserymen*

Hwy 321 - South

(Maiden Rd.)

Phone IN 4-1809

OFFICE SUPPLIES

CATAWBA OFFICE SUPPLY CO.

OFFICE FURNITURE



DESKS - CHAIRS - FILES

"Your Office Supply and Stationery Store"

112 N. College Ave. Newton, N. C. Phone IN 4-4481

PAINTING CONTRACTORS

A. BAINE FOX

PAINTING AND DECORATING CONTRACTORS

Licensed — Bonded — Insured

DEVOE PAINT

"There Is No Substitute For Quality"

COMMERCIAL — INDUSTRIAL — RESIDENTIAL

Free Estimates

Member: Painting and Decorating Contractors of America

313 W. 4TH ST.

PHONE IN 4-2492

WHO SELLS IT?

The Classified Business Headings in the City Directory will tell you.
 The City Directory is the most complete local Buyers' Guide available to residents of any city. Consult the City Directory.

SOUTHERN DIRECTORY COMPANY, Publishers

PLUMBERS**J. E. HORNE & SON**

"Serving Newton For Over A Quarter Century"

**PLUMBING — HEATING — SHEET METAL
C O N T R A C T O R S**

COMMERCIAL — RESIDENTIAL — REMODELING

Prompt, Efficient Service

1501 N. College Ave. Newton, N. C. Phone IN 4-0600

Albert Long Plumbing & Heating Co.

INDUSTRIAL, COMMERCIAL AND DOMESTIC

"ESTIMATES WITHOUT COST"



122 WEST 1ST ST.

PHONE IN 4-3961

CONOVER, NORTH CAROLINA

PLUMBERS**Love Plumbing & Heating Co., Inc.****Commercial****Remodeling****Residential****Repairs****GE AIR-WAL****HEATING****AIR CONDITIONING****217 S. ASHE AVE.****NEWTON, N. C.****PHONE IN 4-2061****RADIO STATIONS****RADIO STATION WNNC****EARL R. HOLDER, Genl. Mgr.****1230 ON YOUR DIAL****"Your Public Service and Entertainment Station"****WEST A EXT D****PHONE IN 4-4041****REAL ESTATE****HOMES****FARMS****RENTAL PROPERTY****MANAGEMENT****— COLLECTIONS****— SALES****NOTARY PUBLIC****AMOS REALTY CO.****PHONE IN 4-2221****NEWTON, N. C.****110 E. A ST.**

REAL ESTATE**CONOVER DEVELOPMENT CO.**

Asso: Hickory Auction Co.

**SUB-DIVISIONS — ESTATES****DEVELOPERS — BUILDERS****PRIVATE & AUCTION SALES**

Member National Auctioneers Assn

PHONE IN 4-2342**NIGHTS: GL 9-2082****110 S. 1ST AVE.****CONOVER, N. C.****REFRIGERATION SERVICE****Newton Appliance Service***"Complete Service On All Makes"*

**COMMERCIAL AND DOMESTIC
REFRIGERATORS, HOME FREEZERS
and HOME LAUNDRY EQUIPMENT**

107 S. MAIN AVE.**PHONE IN 4-3673****Don't Use an Old Directory!**

One Address taken from an old Directory may send you miles out of the way and waste a whole day's time. You take pride in keeping a fresh stock of merchandise on your shelves—

**WHY NOT AVAIL YOURSELF OF FRESH
INFORMATION FOR YOUR DAILY USE?**

RESTAURANTS

THE WHITE PINE

STATESVILLE ROAD

PHONE IN 4-9800

CONOVER, NORTH CAROLINA

*Dine At**THE WHITE PINE*

- Choice Steaks
- Country Cured Ham
- Fried Chicken
- Sea Foods

**STEAKS
AND SALADS****BEST
IN TOWN**

PRIVATE ROOMS FOR
BANQUETS and PARTIES

Couples — Singles

PHONE IN 4-9800

THE WHITE PINE

• OPEN EVERY NIGHT •

Orchestra Saturday Nights

STATESVILLE ROAD

CONOVER, N. C.

SEEDS

We're As Close as Your Telephone

McKay

SEED
CO., INC.

PHONE
IN 4-2301

SEEDS — FEEDS — FERTILIZERS

"A Complete Seed Cleaning and Treating Service"

306 EAST A ST.

NEWTON, N. C.

TELEVISION

CONOVER RADIO & TV SERVICE

ALL MAKES

"Sales and Service"

PHONE IN 4-4725

128 W. 1ST ST.

CONOVER, N. C.

Jarrett's
Radio &
Television
SERVICE

19 N. ASHE AVE.

Sales & Service
On All Makes

PHONE IN 4-3393

MILLER'S

Numerical Telephone Directory

-OF-

Newton-Conover, N. C.

VOL. II

1957 - 1958

VOL. II

Containing a list of telephone subscribers arranged according to telephone numbers. Since telephone numbers change rapidly, it is suggested that persons using this list refer to the latest edition of the regular telephone book in order to verify the information contained herein.

NUMERICAL TELEPHONE DIRECTORY

45

IN4-0100 Setzer Dessie P Mrs	IN4-0176 Triplett Rachel R Mrs.
IN4-0101 Sigmon & Sigmon	IN4-0177 Abernethy David M
IN4-0102 Eckard Jesse L	IN4-0181 Clapp Clarence Jr.
IN4-0103 Lackey Fred	IN4-0182 Thomas Noah A
IN4-0104 Mann Ione M Mrs.	IN4-0185 Hefner Grover E
IN4-0110 Eaton Douglas M	IN4-0189 Banks John H
IN4-0111 Lackey Carl E	IN4-0200 Yount Annie S
IN4-0112 Abernethy Hdw Co	IN4-0201 First Natl Bank
IN4-0116 Burrows Martin E.	IN4-0207 Price Mae B Mrs.
IN4-0120 Isenhour Flay V	IN4-0208 Thornburg Alvin B
IN4-0121 Epps Printing Co	IN4-0209 Kerley Bertha L Mrs.
IN4-0123 Prince Walter F	IN4-0210 Bost Rose G Mrs
IN4-0125 Rowe W Neil	IN4-0211 Lenoir Chair Co
IN4-0128 Gantt Chas. L	IN4-0213 Mebane Chas H
IN4-0130 Henry N Eugene	IN4-0214 England Glenn
IN4-0131 Willis Reynolds Funeral Home	IN4-0215 Holland Millard F
IN4-0134 Keener J Walter	IN4-0220 Schell Claude M
IN4-0135 Brooks Howard M	IN4-0221 Observer & News Enterprise The
IN4-0136 Pyant Jesse	IN4-0225 Powers L Harold
IN4-0139 Cumbo G M Rev	IN4-0227 Smith Doud F
IN4-0140 Bolick Lee W	IN4-0229 Brown Floyd K Jr
IN4-0141 Fire Dept	IN4-0230 Hollar Array O
IN4-0144 Barringer Noah C	IN4-0231 Main Av Clnrs
IN4-0145 Harrison Jack L	IN4-0232 Harvell Thurmond A
IN4-0147 Fortenbery Lawton F	IN4-0233 Harrell Edw T
IN4-0148 Shelton John F	IN4-0234 Lehmons Kenneth B
IN4-0150 Martin Yates E	IN4-0236 Travis Emmett H
IN4-0151 Roe Chair Co	IN4-0238 Campbell Everette A
IN4-0154 Hickman Edna H Mrs.	IN4-0240 Turner Chas C
IN4-0155 Ramseur Lois H Mrs.	IN4-0241 Killian Avery
IN4-0156 Benfield Geo R	IN4-0242 Amos Alma B Miss
IN4-0160 Faires Ray A	IN4-0244 Pearce Arthur J Rev
IN4-0161 Corriher Implement Co	IN4-0251 Conover Chair Co
IN4-0162 Kanipe Gertrude M Mrs.	IN4-0255 Reep Betty H Mrs.
IN4-0163 Travis Hershell E	IN4-0256 Deal Jennie H Mrs.
IN4-0164 Kerley Cecil B	IN4-0260 Dellinger Martha C Mrs
IN4-0165 Smith Mary E Mrs.	IN4-0262 Lawing Osborne S
IN4-0168 Moose Aubrey R	IN4-0263 Sims Bernard B
IN4-0170 Coley J Alonzo	IN4-0264 Yount Maude Miss
IN4-0171 Sou Ry System	IN4-0265 Rodes Saul S
IN4-0173 Yount Robt C	IN4-0266 Youth Shop The
IN4-0175 Setzer Lewis F	IN4-0269 Barkley Fred L.

IN4-0270	Sigmon Fred P	IN4-0391	Peggy Ann Shoppe
IN4-0271	Moose's Store	IN4-0393	Hefner James H
IN4-0272	Bowman Carl E	IN4-0400	Whitener Russell W
IN4-0275	Brown Fredda A Mrs.	IN4-0401	Tar Heel Ins Agcy
IN4-0276	Hunsucker L Curtis	IN4-0402	Isenhower James P
IN4-0278	Setzer Jay C	IN4-0403	Hurley Leonidas L
IN4-0279	McRee Clyde F	IN4-0404	Yount Herbert M
IN4-0281	Deal Bertie E Mrs.	IN4-0406	Flowers Anna H Mrs
IN4-0282	Cruse Leonard B	IN4-0409	Setzer Jack M
IN4-0284	Holsclow Roscoe A	IN4-0410	Hilton Geo R
IN4-0290	Yount Floyd E	IN4-0411	Matheson John W
IN4-0292	Ostwalt G Saml	IN4-0413	Hoke Hugh A
IN4-0294	Sigmon Floyd A	IN4-0420	Shoffner Terrell M Rev
IN4-0297	Misenheimer Cecil E	IN4-0421	Lefler & Gordon
IN4-0298	Corn P D	IN4-0422	Setzer Austin W
IN4-0300	Smith Bessie T Mrs.	IN4-0423	Huffman Vernon L
IN4-0301	Drum-Adair Gro	IN4-0425	Bryant J Clyde
IN4-0302	Setzer Edgar D	IN4-0430	Eckard Hugh R
IN4-0303	Dellinger Robt M	IN4-0431	Coley's
IN4-0307	McCormick Helen B Mrs	IN4-0433	Lutz Mattie F Mrs
IN4-0308	Furr Marshall B Jr	IN4-0434	*Pritchard Mary M
IN4-0310	Smith Harold R	IN4-0436	Deal Paul H
IN4-0311	Sou Furn Co Inc	IN4-0437	Smith Glenn H
IN4-0314	Setzer Millard L	IN4-0440	Cloninger Kenneth L Dr
IN4-0317	Moose Everett B	IN4-0443	Moon Walter W Jr
IN4-0320	Lingle Christine W	IN4-0445	Willis Walter M
IN4-0321	Newton Mach Shop	IN4-0446	Huss John W
IN4-0322	Cline G Lamar	IN4-0450	Long Glenn Dr
IN4-0324	Kiser Maggie B Mrs.	IN4-0452	Reinhardt Pink
IN4-0328	Pope Glenn B	IN4-0456	Godbey Albert N
IN4-0329	Bradshaw Wm A	IN4-0460	Reeves Henry S
IN4-0330	Sides C G	IN4-0461	Barringer Hos Mill
IN4-0331	Long Glenn Dr	IN4-0462	Roush Hoyt L
IN4-0332	Boston Robt J	IN4-0465	Williams W Louis
IN4-0333	Sides Leroy	IN4-0469	Irby Claudius A
IN4-0336	Goodnight Olan R	IN4-0470	McKee Lola H
IN4-0338	Ramseur Beulah B	IN4-0471	James Dennis P
IN4-0340	Herman Metta S Mrs	IN4-0472	Superior Petro. & Fuel Co
IN4-0341	Rhyne Hdw Co	IN4-0475	Con-Newton Bus Line
IN4-0343	Cline Eva S Mrs.	IN4-0476	Pendleton Muriel B Mrs.
IN4-0345	Nail G Lee	IN4-0477	Hilton Wm E
IN4-0347	Setzer Forney E	IN4-0479	Hull Wm J
IN4-0348	Drum David S	IN4-0480	Rudisill Justus C
IN4-0351	Abernethy Loyd E	IN4-0481	Ijames Elmer A
IN4-0352	Matheson Ross	IN4-0488	Moose Saml P
IN4-0353	Frye Richd P	IN4-0490	Smyre Paul B
IN4-0354	Hilderbran B Ray	IN4-0491	Newton Implement Co
IN4-0356	Moehlman Fredk A	IN4-0498	Reavis Hubert P
IN4-0360	Simmons Winnie S Mrs	IN4-0500	Kuhn Harvey A
IN4-0361	S & S Shell Ser	IN4-0501	Barringer Marshall R Dr
IN4-0362	Gaither Albert C	IN4-0502	Kindle Max G
IN4-0363	Self Larry D	IN4-0503	Hedrick Hunter C
IN4-0365	Landis Wm A	IN4-0504	Gabriel Heath C
IN4-0366	Piedmont TBA Inc	IN4-0505	Hawn Carroll L
IN4-0368	Mauney Guy A	IN4-0508	Murray Vent H
IN4-0370	Martin Arlo G	IN4-0510	Hartsoe G Cecil
IN4-0371	County Welfare Dept	IN4-0512	Smith Ray M
IN4-0373	Simmons Homer K	IN4-0514	Kidd Luther W
IN4-0374	Lawing Webb H	IN4-0517	Duke Olive D Miss
IN4-0376	Marlow Frank D	IN4-0518	Yount Chas D
IN4-0377	McKellar W Robt	IN4-0520	Punch Claude A
IN4-0378	Sherrill Jas M	IN4-0521	Smyre Garage
IN4-0380	Ross Helen C Mrs	IN4-0523	Coley W Garrison
IN4-0381	Cline O Ray	IN4-0524	Morton Wilma Miss
IN4-0384	Burgin Jas O	IN4-0527	Sloan Richd C
IN4-0386	McDaniel Noah L	IN4-0529	Bollinger Robt L
IN4-0390	Lindsey Ray W	IN4-0530	McLaughlin Rhonda H

IN4-0531	Nu-Grape Botlg Co	IN4-0656	Coulter Annie
IN4-0533	Goodson Richd L	IN4-0660	Jarrett Cecil H
IN4-0535	Dellinger John F	IN4-0665	Fox Fred Y
IN4-0537	Price Howard D	IN4-0666	Caldwell Bertie E
IN4-0540	Moritz Otto F	IN4-0667	Reel Everette E
IN4-0541	Eugene Beauty Shop	IN4-0670	Hawn Henry E
IN4-0542	McNamara Leslie J	IN4-0671	Bandy Wm H Dr
IN4-0543	Finch Benj C	IN4-0672	Croom Henry J
IN4-0545	Bost Carrie L Miss	IN4-0673	Carpenter P O Mrs
IN4-0547	Hunsucker Glenn A	IN4-0674	Jarrett Jas C
IN4-0550	Cooke Elam R	IN4-0676	Tate John L
IN4-0551	Rhodes Mtr Co	IN4-0680	Corpening Walter K
IN4-0555	Sigmon McCaslin H	IN4-0681	Gaither Wm B Jr
IN4-0557	Workman Danl L	IN4-0683	Punch Glenn G
IN4-0561	Gantt Chas W	IN4-0684	Sherrill's Self Ser
IN4-0564	Lambert Otha	IN4-0690	Lutz Wm H
IN4-0565	Sexton Kermit T	IN4-0691	Lawrence Cora R
IN4-0567	Ellis Walter J	IN4-0692	Willis Reynolds Funeral Home
IN4-0569	Pope James L	IN4-0698	Walker Mae C Mrs
IN4-0570	Holmes J Julian Rev	IN4-0699	U S Farmers Home Adm
IN4-0571	Prestige Chair Corp	IN4-0700	McConnell Flora Mrs
IN4-0576	Sigmon Ruth R Mrs	IN4-0701	Dellinger Chas E
IN4-0577	Trivett Orris D	IN4-0702	Trott Tululah W Mrs
IN4-0578	Bost Ralph H	IN4-0703	Hefner Paul H
IN4-0579	Workman J Jacob	IN4-0707	Newton Bonded Whse
IN4-0580	Butler Lena H Mrs.	IN4-0710	Herman Russell C
IN4-0581	Roberts Jonny E	IN4-0711	Bost Chas C C
IN4-0582	Modernette Beauty Shoppe	IN4-0714	Sigmon Robt S
IN4-0583	Wilkinson Clarence D	IN4-0720	Shook Emma A Mrs
IN4-0584	Newton Land & Loan Co	IN4-0721	White Ralph A
IN4-0585	Rowe Joseph S	IN4-0722	Newton Oil & Fertilizer Company
IN4-0585	Rowe Jos S	IN4-0729	Patton Hugh W
IN4-0587	Cloninger John A	IN4-0730	Yancey Wm B
IN4-0590	Zimbaum Mary G Mrs.	IN4-0731	U S Soil Conservation
IN4-0591	Wagoner John W	IN4-0733	Sipe Dale H
IN4-0592	Whisnant J Thurmond	IN4-0734	Murray Woodwork Mfg. Company
IN4-0593	Lambert H Geo Dr	IN4-0735	Webster W. Terrell
IN4-0600	Horne J E & Son	IN4-0740	Beatty Lee F
IN4-0601	Lofland A Luther	IN4-0741	Twin City Pontiac Co
IN4-0604	Bandy Allen H Dr	IN4-0743	Hadnott Webster G
IN4-0606	Green Robt W	IN4-0749	Huffman Vernie F Mrs
IN4-0610	Sims Dewey R	IN4-0750	Hager Jack A
IN4-0611	Coulter Rose	IN4-0751	Moretz Hos Mills
IN4-0612	Shivers Mary C Miss	IN4-0755	Houk Clay B
IN4-0614	Baker Preston H	IN4-0757	Blackburn Shuford W
IN4-0615	Fox Clyde M	IN4-0758	Holbrook David
IN4-0618	Benfield Jason J	IN4-0760	Clark A Loranee
IN4-0621	Eller Buick Co	IN4-0761	Coley - Gurley
IN4-0624	Buff Clarence P Rev	IN4-0762	Drum Forrest E
IN4-0626	Isenhour Woodrow W	IN4-0763	Towery Durham R
IN4-0627	Conover Furn Co	IN4-0765	Lail Paul C
IN4-0631	Newton Clnrs & Dyers	IN4-0766	Cooke J Lewis
IN4-0633	Abernethy A Ray	IN4-0770	Cline Robt J
IN4-0634	Jenkins Everett L	IN4-0771	Herman-Sipe Co
IN4-0635	Blake Wm G	IN4-0776	Home Credit Co
IN4-0638	Putnam Cecil B	IN4-0777	Barlow Clyde L
IN4-0640	Propst Haskell M	IN4-0780	Thomas Garland R Rev
IN4-0641	Benfield D Odel	IN4-0781	Gaither Cold Stg Co
IN4-0642	Townsend Jack W	IN4-0782	Coulter Alexander
IN4-0644	Whisenhunt Johnson	IN4-0785	Bauguess Carl T
IN4-0647	McNeely E Ray	IN4-0789	Rader Mary P Mrs
IN4-0648	First Presby Church	IN4-0790	Gantt Henry C
IN4-0650	Hutchens Glenn L	IN4-0791	Mauney Jesse L
IN4-0651	Ballard Sht Mtl Co	IN4-0792	Reitzel Claude C
IN4-0652	Setzer C Everette		
IN4-0654	Deal Fred C		

IN4-0793	Setzer's Super Mkt	IN4-0922	Pingel Gilbert W
IN4-0794	Cooper Dale S	IN4-0923	Dimsdale Food Store
IN4-0796	Hester Louise H Mrs	IN4-0924	Steelmon Ernest C
IN4-0800	Haupt Edw N	IN4-0926	Deal Verdie S Mrs
IN4-0801	Hafer Berlie L	IN4-0930	Sims Cordie Miss
IN4-0802	Rhodes Jacob C	IN4-0931	Cooke Wm F
IN4-0805	Furr M Bryant	IN4-0933	Mauney Loy D Jr
IN4-0807	Poovey Hubert R	IN4-0935	Bolick Harry B
IN4-0810	Rice Clarence	IN4-0936	Shook Charlie L
IN4-0811	Owen-United Ins Agcy	IN4-0937	Whitener Russell W
IN4-0813	Trott Chas H	IN4-0939	Sigmon Harley J
IN4-0816	Minton Fannie G Mrs	IN4-0940	Pharr John L
IN4-0818	Cloninger Jacob W	IN4-0941	Lail Chas R
IN4-0820	Isenhower Susie J Mrs	IN4-0943	Burgess John H
IN4-0821	Atkinson Wm R	IN4-0944	Huffman Herman G
IN4-0824	Peterson Willie	IN4-0947	Marshall Elec Co
IN4-0825	Victoria Beauty Salon	IN4-0950	Morris Thurmond J
IN4-0826	Guthrie John T	IN4-0951	Lingerfelt E Clyde
IN4-0828	Barkley Earl L	IN4-0952	First Baptist Church
IN4-0831	Rockett Edw E	IN4-0953	Cooke John E
IN4-0832	Catawba Animal Clinic	IN4-0954	Nicholson Raymond B
IN4-0835	Pace Minnie R Mrs	IN4-0955	Standard Parts Co
IN4-0839	Bost Robt P	IN4-0961	Catawba FCX Ser
IN4-0840	Dellinger U Franklin	IN4-0962	Smith M Glenn
IN4-0841	Reinhardt Garage	IN4-0964	Heavner Floyd L
IN4-0842	Buff Ralph D	IN4-0965	Parham Jesse T
IN4-0844	Holbrook W Loyd	IN4-0969	Stokes Rebecca B Mrs
IN4-0848	Seitz Alvin F	IN4-0971	Lincoln Finance Co
IN4-0850	Deal Clarence C	IN4-0973	Wood Johnny W
IN4-0851	Register of Deeds	IN4-0974	Hood Virgil A Miss
IN4-0852	Ballard Ronald L	IN4-0977	Smith Essie H Mrs
IN4-0853	Tate Jas E	IN4-0981	Simmons Marshall E
IN4-0854	Stewart Rosa W Mrs	IN4-0985	Adams Jack C
IN4-0856	Ingram Wm E	IN4-0989	Bandy Allen H Dr
IN4-0858	Lafone Paul	IN4-0990	Benfield Carrie E Mrs
IN4-0859	Yoder Dan N	IN4-0993	Little Albert E
IN4-0860	Cilley J Harper	IN4-1100	Deal Gerald
IN4-0861	Thornburg Forrest S	IN4-1101	Price E. L. Rev
IN4-0862	Durham Life Ins Co	IN4-1102	Biggerstaff Carrie M Mrs
IN4-0863	Benfield Grover C	IN4-1103	Rankin Robt M
IN4-0864	Rinehardt Vander S	IN4-1105	Turner Edw B
IN4-0865	Young Carmie E	IN4-1109	Galloway Geo S
IN4-0869	Ry Exp Agcy	IN4-1110	Hursucker Luther L
IN4-0870	Coulter Geo P	IN4-1112	Smith W Frank
IN4-0871	Bost Marshall E	IN4-1113	Tyler Joshua M
IN4-0872	Bolick Alvin L	IN4-1114	Bush Jas L
IN4-0873	Wagoner Wm M Dr	IN4-1115	Smith Weldon W
IN4-0876	Greson Earl R	IN4-1117	Frazier Wray W
IN4-0878	Gary Mary R Mrs	IN4-1118	Lineberger Wm J
IN4-0881	H & W Drug Co	IN4-1120	Barker Lula B Mrs
IN4-0886	Wilson Ray A	IN4-1121	Loritts Hazel A
IN4-0888	Hortzoge Ray P	IN4-1122	County School Garage
IN4-0890	Watts Gordie Miss	IN4-1123	Harvell Clyde L
IN4-0891	Catawba County Heart Assn	IN4-1125	Burgess Simon B
IN4-0898	Hunsucker E Cleveland	IN4-1127	Cline Walter D
IN4-0900	Rowe Myrtle S Miss	IN4-1129	Turner Thos J
IN4-0901	Shook Willie D	IN4-1137	Winters Jacob O
IN4-0902	Corne Jos D	IN4-1138	Smith Claude O
IN4-0903	Medlin Delma A	IN4-1140	Setzer Sarah G Mrs
IN4-0904	McGee Jos B	IN4-1141	Simmons Geo M
IN4-0910	Mauney Walter C	IN4-1142	Supt County Schs
IN4-0915	Sims Jessie W	IN4-1146	Thornburg Wm D
IN4-0916	Sigmon Robt C	IN4-1147	Stacy John E
IN4-0919	Sigmon Mary C Mrs	IN4-1149	Ikerd Sarah S Mrs
IN4-0920	Coley J Alonzo	IN4-1151	Abernethy Claude S Jr
IN4-0921	Turney C Bruce	IN4-1152	Franklin Thos E
		IN4-1153	McCurry Saml Jr

IN4-1154	Self Ralph A Jr	IN4-1290	Howell Dillard E
IN4-1155	Love Henry C	IN4-1292	Jenkins Harry H
IN4-1156	Shook Robt J	IN4-1293	Crawford Tire Ser
IN4-1160	Stewart Roy A Dr	IN4-1295	Shook Loy A
IN4-1161	Farmers Mutl Fire Ins Assn	IN4-1296	Huitt Perry D
		IN4-1298	Tate Fred J
IN4-1162	McConnell Jas T	IN4-1300	Yount W Sydney
IN4-1165	Adams D Fred	IN4-1301	A B C Agents
IN4-1168	Perkins Paul L	IN4-1307	Shook Minnie L Mrs
IN4-1170	Harrison Arthur D	IN4-1310	Saunders Walter W
IN4-1171	Gold Shop	IN4-1311	Smith Drug Co
IN4-1172	Varnell Jack D	IN4-1313	Setzer Jasper S
IN4-1174	Justice Harold	IN4-1314	Carpenter Fred H
IN4-1180	Clapp Ernest B	IN4-1317	Smith Powell L
IN4-1181	Carter Lula S Mrs	IN4-1320	Garvin Annie P Mrs
IN4-1182	Haynes Clarence F	IN4-1321	Johnson Edw E
IN4-1183	Horne J Fred	IN4-1322	Hedrick Max H
IN4-1184	Abernethy's Cabinet Wks	IN4-1323	Abernethy David J
IN4-1186	Cope Jeremy E	IN4-1324	Lehman Iris Miss
IN4-1187	Conover Clnrs	IN4-1326	Hunsucker Noah L
IN4-1190	Yount Zelma W Mrs	IN4-1328	Hurley O Raymer
IN4-1196	Fisher Arthur L	IN4-1330	Stiles Edwin P
IN4-1200	Epps Mittie E Mrs	IN4-1331	Conover City Clerk
IN4-1201	Furr W Robt Jr	IN4-1333	Roseman Clifford F
IN4-1203	Fielder Frank H	IN4-1334	Murray J Robie
IN4-1204	Felchor Mack B	IN4-1335	Fletcher Jack W
IN4-1205	Mull Macie B Mrs	IN4-1336	Hollar Floyd L
IN4-1210	Watts Bernice S Mrs	IN4-1338	Wray Arthur B
IN4-1212	Deal Edna I Mrs	IN4-1339	Moser Grady V
IN4-1213	Bolick Herman S	IN4-1341	Belk-Brumley Co
IN4-1214	Newton Auto Parts	IN4-1343	Brock Rayford C
IN4-1215	Burgess Bertie Mrs	IN4-1344	Brown Ray H
IN4-1220	Thorpe Augustus W	IN4-1345	Deal John C
IN4-1221	Crouch Radiator & Body Shop	IN4-1346	Kanipe John A
		IN4-1350	Lail Katie H Mrs
IN4-1222	Anderson Burnard A	IN4-1351	Hefner Glenn H
IN4-1224	Liem Hugo O	IN4-1353	Cline John M
IN4-1226	Harding Roy E	IN4-1354	Bowman Drug Co
IN4-1229	Reitzel Harold E	IN4-1355	Abernethy Lay A
IN4-1230	Henderson Horace D	IN4-1361	General Electric Co
IN4-1231	Hewitt John L	IN4-1380	Sease Clyde N
IN4-1232	Lutz Dora B	IN4-1381	Sinnett John F Dr
IN4-1234	Scott's Studio	IN4-1382	County A S C
IN4-1235	Moose R Ernest	IN4-1383	Sims Geo F
IN4-1238	Brooks Glenn H	IN4-1385	Houston Dewey A
IN4-1241	Western Union Teleg Co	IN4-1386	Wagoner Arthur L
IN4-1243	Brindel Lillie M Mrs	IN4-1389	Murphy Wm L
IN4-1245	Schell E Hampton	IN4-1390	Pulliam Edw M
IN4-1248	Coffey Eloise S Mrs	IN4-1391	Cilley Hos Mills
IN4-1250	Warlick Dorothy M Mrs	IN4-1392	William Cecil G
IN4-1251	Lybrand John S	IN4-1393	Kirby Ralph H
IN4-1252	McCall Lillie H Mrs	IN4-1395	Kaylor Orin W
IN4-1253	Kennerly R V	IN4-1400	Crowell Janie W Mrs
IN4-1254	Sharpe Curtis R	IN4-1401	Crowe Bryan H
IN4-1258	Pennell Marvin H	IN4-1402	Cox Caleb H
IN4-1262	Riegal Textile Corp	IN4-1404	Moose Jas S
IN4-1268	Little John Y	IN4-1407	Weaver Thos O
IN4-1271	Price John P	IN4-1410	Clifton Idamos M Mrs
IN4-1274	Crowe Jesse H	IN4-1411	M & S Cabinet Shop
IN4-1277	Hatchett Jas P	IN4-1413	Wilkinson Ralph W
IN4-1280	Corpening Frank K	IN4-1415	Horne Frances G Mrs
IN4-1281	Spencer Buford F	IN4-1417	Trimm Glenn A
IN4-1282	City Clerk	IN4-1419	Cook Gordon E
IN4-1284	Drum Henry F	IN4-1420	Yount Preston E
IN4-1285	Cline Mary E Miss	IN4-1421	County Jail
IN4-1286	Misenheimer Clyde A Rev	IN4-1424	Hefner R Lawrence
IN4-1288	Monday Ralph E	IN4-1427	Grigg Reba B Mrs

IN4-1429	Baker Theo R	IN4-1561	Conover Furn Co
IN4-1430	Clark Jas W	IN4-1562	Heller Henry
IN4-1431	Moretz C Hugh	IN4-1563	Caldwell John W Jr
IN4-1432	Smith Wayne M	IN4-1565	Hawn Ruth S Mrs
IN4-1433	Young Men's Shop	IN4-1566	McCray Lee
IN4-1434	Steele L Guild	IN4-1568	Huffman Fred E
IN4-1437	Clement Richd S	IN4-1570	Williams Marshall
IN4-1439	Beal Gather B	IN4-1571	Williams Auto Accessory Store
IN4-1440	Taylor Wm E	IN4-1572	Payne Thos V
IN4-1441	Haupt Mfg Co	IN4-1575	Crouse Reedy W
IN4-1445	Hawn Roy E	IN4-1578	Koon John G
IN4-1446	Sherrill Bill C	IN4-1580	Reinhardt Hubert I
IN4-1450	Teseneer C M	IN4-1581	County Manager
IN4-1451	Merchants Assn	IN4-1583	Yount Carlie R
IN4-1454	Cloninger Frank C	IN4-1586	Mathews Howard G
IN4-1456	Ballard Chas B	IN4-1591	County Farm Agt
IN4-1459	Bolick John A	IN4-1593	Burgess Eitel F
IN4-1460	Haas Ernest R	IN4-1594	Harwell T Jack
IN4-1461	Shook Grover P	IN4-1598	Workman Howard G
IN4-1462	Conover Beauty Shop	IN4-1599	Bentley B K
IN4-1463	Abernethy Jack D	IN4-1600	Pendleton Bertie S Mrs
IN4-1464	First Federal S & L Assn	IN4-1601	Squares Ernest E
IN4-1470	Bostain S Ralph	IN4-1603	Kanipe Marvin R
IN4-1471	Taylor's	IN4-1605	McKeown Douglas O
IN4-1472	Smith J Howard	IN4-1606	Eckard's Guf Ser
IN4-1474	Reinhardt Macie Mrs	IN4-1608	Jarrett Ray W
IN4-1477	Moses Alvin W	IN4-1610	Jarrett Paul F
IN4-1480	Isenhower W Stine	IN4-1611	Maiden Flour Mills
IN4-1481	Clerk of Court	IN4-1614	Hester Louise P Mrs
IN4-1484	Curlee Ivey B	IN4-1620	Sharpe Ralph W
IN4-1485	Hunsucker Hdw	IN4-1621	Poovey Chloie M Mrs
IN4-1487	Steele Arnold B	IN4-1622	Hamilton Hall G
IN4-1489	Setzer John L	IN4-1624	N Newton Pressing Club
IN4-1490	Smith Trammell O	IN4-1626	Little Paul H
IN4-1491	Hinson Willie A	IN4-1630	Jenkins Louie W
IN4-1493	Barringer Henry M	IN4-1631	Sinnett John F Dr
IN4-1497	Giles Chas M	IN4-1632	Setzer Glenn L
IN4-1499	Moore Josephine	IN4-1633	Hass Catherine S Mrs
IN4-1500	Drum Ferbee C Mrs	IN4-1634	Evans Robt C
IN4-1501	Tarr Chas L	IN4-1635	Robey Addie W
IN4-1502	Clark Edw	IN4-1636	Benfield Paul E
IN4-1504	Brown Chas E	IN4-1637	Powell Lewis H
IN4-1505	Worley Lenor W	IN4-1640	Johnson John M
IN4-1506	Bolick Jerome Sons Co	IN4-1641	Oxenford Chas V
IN4-1509	Williams Oma G Mrs	IN4-1642	Lisk Wm P
IN4-1510	Rowe Marcus M	IN4-1645	McRee Fredk L
IN4-1511	Moretz & Co	IN4-1648	Twin City Gro
IN4-1517	Kelsey Wm J	IN4-1650	Yoder Earl F
IN4-1519	Bumgarner C Tobias	IN4-1651	Herman Preston P
IN4-1520	English Marion D Mrs	IN4-1652	Matheson Luther
IN4-1521	Sharpe Raymond A	IN4-1657	Sipe Lee F
IN4-1523	Edwards Paul J	IN4-1658	Poovey J Reid Jr
IN4-1525	Searcy David B	IN4-1660	Campo Richd L
IN4-1526	Nowell Jas D	IN4-1661	Citizens Sav & Loan Assn
IN4-1530	Barringer Donald S	IN4-1666	Trinity Evang & Ref Ch
IN4-1531	LeFevers Luthie	IN4-1667	Bolin Bertha R Mrs
IN4-1532	Saunders Furn Co	IN4-1670	Cline Mary S Mrs
IN4-1535	Lutz Robt J	IN4-1671	Sigmon Helen C Mrs
IN4-1537	Setzer Wm L	IN4-1673	Rockett Harold L
IN4-1539	Goodman John W	IN4-1674	Hefner Vance E
IN4-1541	Police Dept	IN4-1677	Wright Pertha
IN4-1543	Shuford Thos F	IN4-1680	Reynolds Warren C
IN4-1549	Sims Thos A	IN4-1681	Arndt & Herman
IN4-1550	Saunders Arthur L	IN4-1682	Grier Howard H Rev
IN4-1553	Self Rible L	IN4-1684	Bolick Jas D
IN4-1554	Baker Robt A	IN4-1686	Robinson Jos F
IN4-1560	Dorsey Wm V		

IN4-1687	Lisk W Craig	IN4-1817	Teague Hall F
IN4-1689	Schuessler Ralph F	IN4-1820	Drum Elsie R Mrs
IN4-1692	Herman Gro	IN4-1821	Lafone Hubert C
IN4-1699	McGee Wm E	IN4-1822	Firestone Store
IN4-1700	Houser Hillard H	IN4-1823	Little Ruby N Miss
IN4-1701	Abernethy Lila H Mrs	IN4-1824	Modern TV & Appl
IN4-1702	Hedgepath Clinton H	IN4-1825	Stewart John A
IN4-1703	Roseman Jas R	IN4-1827	Ray J Walter
IN4-1705	Benfield Boyd A	IN4-1829	Crump A Paul
IN4-1708	Lane Earl E	IN4-1830	Moses Clyde G
IN4-1710	Everhart Belle R	IN4-1831	Sheriff's Ofc
IN4-1711	General Hdw & Paint Co	IN4-1834	Bolick Earl S
IN4-1718	Miller C Frank	IN4-1836	Touhy Jas A
IN4-1720	Clark Lee E	IN4-1839	Baker Willie C
IN4-1721	Jarrett Cecil H & Co	IN4-1840	Reitzil Mattie C Mrs
IN4-1724	Campbell Carroll M	IN4-1841	Long Jas A
IN4-1727	Shook Clarence E	IN4-1842	Mull John W
IN4-1730	Phillips Joy T	IN4-1843	Cline's Garage
IN4-1731	Travis Clyde R	IN4-1845	Hedrick Ervin M
IN4-1732	Isenhower Saml H Dr	IN4-1847	Reitzel Perry V
IN4-1734	*Rinehardt Wallie Jr	IN4-1848	Propst Thelma D Mrs
IN4-1736	Poovey Junius G	IN4-1850	Gaither W Cowles
IN4-1737	Setzer Glenn A	IN4-1851	Hewitt Robt W
IN4-1740	Yount Glenn E	IN4-1853	Lay Junior
IN4-1743	Shook Jas W	IN4-1854	Brookshire Benj C
IN4-1745	Blackburn Eloise Mrs	IN4-1858	U S Soil Conserv Ser
IN4-1746	Amos Fred W	IN4-1860	Ramseur Violet C Mrs
IN4-1747	Moretz Solen E	IN4-1861	Sain Chas G
IN4-1750	Punch Frank L	IN4-1862	Safrit Fred C
IN4-1751	Wilkinson Ray J	IN4-1864	Deal Antha H Mrs
IN4-1753	Sullivan Robt H	IN4-1869	Gilbert Kermit W
IN4-1754	Haugh Richd B	IN4-1870	Setzer J Ray
IN4-1755	Bennett Jas L	IN4-1871	Hewitt Jas A
IN4-1756	Fox Edgar L	IN4-1876	Reitzel Raymond E
IN4-1760	Caldwell Lawrence M Dr	IN4-1180	Fairchild John T
IN4-1761	Boyd Minnie S Mrs	IN4-1881	Hutchens Hos Mill
IN4-1762	Mullinox Loyd A	IN4-1885	Brown Oil Co
IN4-1763	Fisher Robt R	IN4-1886	McRee Robt L
IN4-1765	Fox Clarence T Dr	IN4-1888	Shook Sallie B Mrs
IN4-1768	Lawing J Edw	IN4-1890	Morrison Ruth H Mrs
IN4-1770	Setzer R Ralph	IN4-1892	Icard Paul R
IN4-1771	Northwestern Bank	IN4-1894	Taylor Estelle M Mrs
IN4-1774	S College Puroil Sta	IN4-1897	Crouse Vivian B Mrs
IN4-1778	Huffman Mack D	IN4-1899	Cooke Floyd
IN4-1779	Coulter Curtis I	IN4-1900	Gordon Chas W
IN4-1780	Huitt John F	IN4-1901	Carolina Mills
IN4-1781	Nu-Way Ldry & Dry Clrs	IN4-1906	Rudisill Paul B
IN4-1782	Martin Geo W Jr.	IN4-1908	Jolly Foy
IN4-1783	Fish Horace	IN4-1909	Reinhardt Ray E
IN4-1784	Ballew Gilbert A	IN4-1910	Wood Elizabeth Miss
IN4-1786	Reitzel Arthur J	IN4-1911	Yancey Scott
IN4-1790	Hefner Fred L	IN4-1912	Harding Joseline Miss
IN4-1791	Zirkle Lewis G	IN4-1931	Conover Police Dept
IN4-1792	Stevens Hos Fnshg Co	IN4-1914	Gragg Rose M Mrs
IN4-1794	Eckard Mary P Mrs	IN4-1917	Spencer Arthur L
IN4-1796	Gantt Jas F	IN4-1920	Morrow Wm B
IN4-1797	Powell Chas R	IN4-1921	Blue Ridge Oil Co
IN4-1798	Dixon Graham O	IN4-1922	McRee R Elmer
IN4-1800	Cloninger Agnes Miss	IN4-1923	Hassell Frank R
IN4-1801	Caro Mills	IN4-1925	Jordan John W
IN4-1804	Drum Roy W	IN4-1929	McRee Ruth Miss
IN4-1805	Jones Albert M	IN4-1930	Bumgarner Chas L
IN4-1808	Lynch Jos M	IN4-1932	Conover Gulf & Recap- ping Service
IN4-1809	Midway Nursery	IN4-1933	Boston Glenn
IN4-1810	Dellinger Eugene E	IN4-1937	Hefner Bruce E
IN4-1812	Adair Matthew L	IN4-1939	Hewitt Clara B Mrs
IN4-1814	McGill Ora G Mrs		

IN4-1940	Isenhower Saml H Dr	IN4-2066	Payne Paul A
IN4-1941	Sigmon Harold A	IN4-2070	Hewitt Carl S
IN4-1942	Lambert Otto L	IN4-2071	Powell Adolphus
IN4-1943	County Veterans Ser Ofcr	IN4-2073	Post Office (c)
IN4-1945	Parker Forrest H	IN4-2075	Smith Carl Jr
IN4-1946	Current Hugh V	IN4-2076	Millikin Robt H
IN4-1950	Bright Ernest R	IN4-2079	Wilkinson W Sinclair
IN4-1952	Hewitt Clyde E	IN4-2080	Reaves Henry L Dr
IN4-1954	Sigmon Texas D Mrs	IN4-2081	Yount Hos Mills
IN4-1955	Hastings Fred	IN4-2085	Bolick Geneva S Mrs
IN4-1959	Humicke Wm E	IN4-2088	Lewis Roy E
IN4-1960	Cox Carl H	IN4-2089	Drum Jerry B
IN4-1961	Dixie Boat Works	IN4-2090	Herman Grover R
IN4-1962	Setzer Evan S	IN4-2091	Hickory Handle & Mfg
IN4-1965	Smyer S Jane Miss	IN4-2094	Kiser A Lathan
IN4-1970	Bandy Harrold	IN4-2097	Newton Laundryette
IN4-1971	Poovey Claude T	IN4-2098	Wilson Lela W Mrs.
IN4-1973	Conover Graded Sch	IN4-2100	Coley John H
IN4-1975	Central Cafe	IN4-2101	Bowman Saml E
IN4-1980	Fox Chas G	IN4-2104	Eagle Stores
IN4-1982	Yoder DN Esso Ser	IN4-2106	Ellis Earl M
IN4-1985	Hoffman W Arthur	IN4-2110	Shipp Bessie M Mrs
IN4-1990	Concordia Lutheran Ch	IN4-2112	Caro Furn Store
IN4-1991	Newton Cabs	IN4-2113	MacLauchlin Charlotte T Mrs
IN4-1992	Mathews Richd C	IN4-2116	Smith Bard K
IN4-1995	Deal Garnett H	IN4-2117	Towery Horace W
IN4-1996	Wright Junior	IN4-2118	Kennedy Manuel
IN4-1997	Lee Boyd A	IN4-2121	Catawba Hospital
IN4-1997	Hunsucker Dale	IN4-2128	Setzer Avery E
IN4-4200	Reynolds Jas W	IN4-2130	Phillips John W
IN4-2001	Wyke's Beauty Salon	IN4-2131	Drum Mtr Co
IN4-2002	Gurley Richd N	IN4-2132	Nuzum Clacy G
IN4-2003	Holler H Frank	IN4-2133	Jolly Will R
IN4-2004	Hewitt Wm H	IN4-2135	Weaver Edwin R
IN4-2006	Aiken John H	IN4-2136	Carpenter Riley S
IN4-2010	Bethel T Edw	IN4-2137	DeHart Earl H
IN4-2011	County Health Dept	IN4-2140	Peery Robt N Rev
IN4-2014	Stewart Jerry P	IN4-2141	Bus Sta
IN4-2016	Webb Saml W	IN4-2145	Cashion Lemuel L
IN4-2017	Cline Maude L Mrs	IN4-2148	Poovey Esther A Miss
IN4-2019	Barringer Paul R	IN4-2149	Greenwood
IN4-2020	Caldwell John W	IN4-2150	Deal M Everette
IN4-2021	Wagoner Jwlr	IN4-2151	Adair John T Dr
IN4-2022	Long Lucille	IN4-2152	Sherrill Guy
IN4-2025	McRee Hubert L	IN4-2153	Searcy Jasper
IN4-2027	Buff Willie I	IN4-2155	Wilkinson Ray J
IN4-2029	Danner Grace	IN4-2159	Link Grady L
IN4-2030	Wilkie Jas A	IN4-2160	Newton Elem School
IN4-2031	City Power Plant	IN4-2161	Icard Carl M
IN4-2032	Setzer John A	IN4-2162	Poovey C Frank
IN4-2033	Saferight Dorothy S Mrs	IN4-2163	Spencer Richd G
IN4-2036	Walker Chas E	IN4-2165	Sigmon Vaughn C
IN4-2039	Drum Fred W Jr	IN4-2167	Ervin Max G
IN4-2040	Dellinger Walter	IN4-2171	State Theatre
IN4-2042	Chamber of Commerce	IN4-2172	Deese Lucy J Mrs
IN4-2044	Bandy Jas A	IN4-2173	Isenhower J Henry
IN4-2047	Lawrence Forrest L	IN4-2175	Wallace Clarence E
IN4-2048	Tucker Thos R Jr	IN4-2178	Winecoff Millard E
IN4-2050	Misenheimer John A	IN4-2180	Whisnant Jas C
IN4-2051	Fisher Geo E	IN4-2181	Hom Dem Agt
IN4-2052	Hoke Claude P	IN4-2184	Hester Jos L
IN4-2054	Son Glove Mfg Co	IN4-2188	Furr Roy L
IN4-2057	Setzer Hugh I	IN4-2189	Gantt David A
IN4-2060	Hardin Laxton B	IN4-2190	Hutchens Mary Mrs
IN4-2061	Love Plmbg & Htg Co	IN4-2191	Winters Ser Sta
IN4-2062	McRary Marvin W	IN4-2193	Bass Thos A
IN4-2065	Wellborn McDonald		

IN4-2195	Setzer Hugh I Jr	IN4-2327	Austin Woodrow W
IN4-2197	Abernethy Robt M	IN4-2330	Caldwell Lawrence M Dr
IN4-2220	Matson Jas A	IN4-2331	Moose Lydia H Mrs
IN4-2201	Brady Walter A	IN4-2332	Helms Danl F
IN4-2202	County Forester	IN4-2336	Holland Ernest N
IN4-2206	Dellinger Harold U	IN4-2339	Anthony Dixie I Mrs
IN4-2208	Hollar Alfred M	IN4-2340	Sigmon J Grover
IN4-2210	Setzer Macon L	IN4-2342	Conover Development Co
IN4-2211	Sandra Chairs	IN4-2344	Lemons Walter A
IN4-2212	Fye Ralph G	IN4-2346	Little Fred W
IN4-2213	Travis Louie G	IN4-2350	Wilkinson Dennis M
IN4-2218	Keller Wm E Rev	IN4-2351	Catawba Ice & Fuel Co
IN4-2221	Trading Center	IN4-2354	Wagner J Paul
IN4-2223	Sigmon Paul H	IN4-2357	Bridges Herbert W
IN4-2225	Vaughn Jas M	IN4-2359	Reinhardt Wallie A
IN4-2226	Bolick Chas H	IN4-2362	Western Auto Asso Store
IN4-2230	Sherrill Ella B Mrs	IN4-2363	Mann Ford M
IN4-2232	Murray Woodrow W	IN4-2365	Nance Lester L
IN4-2233	Drum Fleet A	IN4-2367	Rowe Sidney S
IN4-2236	Williams Marvin R	IN4-2369	Kincaid Hairm
IN4-2239	Drum Harley L	IN4-2370	Eckard Frank A
IN4-2240	Crouch Ernest B	IN4-2371	Corne Stanley J
IN4-2242	Hefner Garland L	IN4-2373	Rink Paul H
IN4-2250	Hilton Bill I Miss	IN4-2375	Moretz Jas K
IN4-2251	Estes Benj S	IN4-2376	Moose Paul H
IN4-2252	Catawba Valley Fnshg Co	IN4-2378	Kelly J Howard
IN4-2253	Knight Robt D	IN4-2379	Turner F Clifford
IN4-2254	Klutz Loomis F	IN4-2380	Abernethy John V
IN4-2255	Hilton Charlotte Mrs	IN4-2381	Lenoir Chair Co
IN4-2259	Smith Vernon J	IN4-2382	Deal Fred E
IN4-2260	Kuhn Marion A Miss	IN4-2385	A B C Store
IN4-2261	Drum Fay P	IN4-2386	Reinhardt Lillie M Mrs
IN4-2263	Smith Lee	IN4-2387	Hossley Thos J
IN4-2266	Dwyck Marie H Mrs	IN4-2389	Spencer John R
IN4-2267	Miller Edith M Mrs	IN4-2390	Campbell David C
IN4-2270	Setzer Marvin	IN4-2391	Canova Theatre
IN4-2271	Catawba Dairy Bar	IN4-2394	Hollar Claude J
IN4-2274	Lynn J D Rev	IN4-2397	Sigmon Ernest M
IN4-2276	Spake Ernest M	IN4-2398	Cansler Troy P
IN4-2277	Soutier Harold H	IN4-2399	Isenhour Dennis P
IN4-2278	Bridges Glenn	IN4-2400	Clapp Frank L
IN4-2280	Coffey Wyatt H	IN4-2401	Sherrod Wm J
IN4-2281	Sloan's Jwlrly Store	IN4-2402	Morrison Robt H
IN4-2282	Boyer Saml H	IN4-2403	Corpening Homer B
IN4-2286	Rumley Juanita T Mrs	IN4-2405	Garris Wm M
IN4-2288	Punch Eugene	IN4-2410	Shuford Adrian L
IN4-2290	Elliot Thos R	IN4-2411	Stevenson Wm R
IN4-2291	Virginia Shipp Hotel	IN4-2412	Wilson Guy
IN4-2293	Cannon Margaret D Mrs	IN4-2413	Tuberculosis Assn
IN4-2294	Laffon Roy E	IN4-2417	Hunsucker Lee D
IN4-2295	Brady Mabel E Miss	IN4-2420	Martin Wade V
IN4-2296	Abernethy Memo Meth Church	IN4-2421	Catawba County Library
IN4-2297	Huffman Bobby H	IN4-2422	Aiken Merlin L
IN4-2300	Brooks Worth H	IN4-2424	Surratt Robt G
IN4-2301	McKay Seed Co	IN4-2425	Barringer Jennie M Mrs
IN4-2303	Miller Harry W	IN4-2426	Lowman Clinton O
IN4-2304	Shook Mitchell E	IN4-2430	Deese Noah W
IN4-2306	Carter Robt L	IN4-2431	City Pharmacy
IN4-2310	Hewitt Benj G	IN4-2435	Simmons Harvey L
IN4-2311	Mauney Frank S	IN4-2436	Wilkinson John D
IN4-2312	Benfield Clyde A	IN4-2437	Allen Richd I
IN4-2314	Thornburg Chas A	IN4-2440	Saunders T Winfield
IN4-2315	Paramount Motors	IN4-2442	Abernathy Ray R
IN4-2318	White Vernon T	IN4-2443	Drum Borden C Dr
IN4-2320	Helton John W	IN4-2443	Drum Borden C Dr
IN4-2321	Klopman Mills	IN4-2444	Martin Grover R Jr
		IN4-2446	Hunsucker Jonas F

IN4-2451	Setzer Hubert A	IN4-2578	Walker J Reeve
IN4-2452	Sherrod Wm J	IN4-2580	Hefner Dottie S Mrs
IN4-2453	Smith Howard A	IN4-2581	Rockett Ser Sta
IN4-2454	Caldwell Virginia D Mrs	IN4-2584	Fullbright Fred F
IN4-2455	Lackey Alma E Mrs	IN4-2587	Goodman Glenn D
IN4-2460	Brittain Alice P Mrs	IN4-2588	Robinson Earl T
IN4-2461	Catawba Loan & Fin Co	IN4-2590	Abernethy Julius W
IN4-2463	Bolick Cordia B Mrs	IN4-2592	Webster Benj R Dr
IN4-2465	Wray Jas W	IN4-2595	Spencer Fred P
IN4-2466	Vickers Royce E	IN4-2596	Murry Thos
IN4-2468	Kopenhaver Paul A	IN4-2598	Hewitt John A
IN4-2470	Simms Ray P	IN4-2600	Rowe G Saml
IN4-2471	Eller Robt F Jr	IN4-2601	Thornburg J Marshall
IN4-2472	Harris Jas E	IN4-2602	Cook's Sinclair Ser
IN4-2474	Conover Hdw Co	IN4-2603	Wooten Wm E
IN4-2478	Link Oscar E	IN4-2605	Smyre Malcolm H
IN4-2481	Kaylor Jos W	IN4-2610	Bolick D Edgar
IN4-2483	Remnant Shop The	IN4-2611	City Cab Co
IN4-2484	McRee Robt E	IN4-2614	Blackwood Jas W
IN4-2488	Watters Jas A	IN4-2618	Moore Lewis P
IN4-2490	Springfield Barbara A Mrs	IN4-2620	Yount Earnest H
IN4-2492	Fox A Baine	IN4-2621	Little Walter
IN4-2493	Smith Paul B	IN4-2622	Modern Clnrs
IN4-2494	Robert Willard H	IN4-2625	Hollar Geo L
IN4-2495	Hewitt Venetian Blind Co	IN4-2628	Rowe Glenn N
IN4-2499	Lawing O Kemit	IN4-2631	Thornton Elem Sch
IN4-2502	Queen Grady T	IN4-2632	Fiber Mfg Co
IN4-2503	Farr Cecil J	IN4-2633	Spurlin Chas O
IN4-2505	Lawing Forrest L	IN4-2635	Setzer Ross R
IN4-2510	Harbinson Frank D	IN4-2636	Lynch Miller
IN4-2511	Hasty Vance Dr	IN4-2639	Gaither J Robt Jr
IN4-2512	Holsclaw Wm O	IN4-2640	Hurley Thos C
IN4-2513	Stallings Della M Mrs	IN4-2641	Carpenter Fred S
IN4-2516	Ellisor John B	IN4-2643	Twin City Ins Agcy
IN4-2519	Sigmon Jos K	IN4-2646	Spencer Clarence H
IN4-2521	Boggs Florist	IN4-2648	Jarrett Ned M
IN4-2524	Eller Franklin R	IN4-2650	Sigmon Loy E
IN4-2525	Hoke Claude W	IN4-2651	Clark E Fielding
IN4-2529	Hobbs Albert M	IN4-2654	Setzer Marion J
IN4-2530	Reinhardt Robt C	IN4-2655	Caldwell Hal B
IN4-2531	Bothwell Mills Inc	IN4-2656	Deal J Howard
IN4-2532	Coley Ralph H	IN4-2659	Herman Franklin D
IN4-2533	Smith Ephriam F	IN4-2660	Drum Ezra B
IN4-2537	Travis Franklin L	IN4-2667	Crocker John W
IN4-2538	Bess Wilford T	IN4-2668	McGee N W
IN4-2540	Pitts Ray E	IN4-2670	Deal Arnold G
IN4-2541	Edwards Benj A	IN4-2671	Clear Deal Mtrs
IN4-2544	H & S Sinclair Ser	IN4-2672	Hewitt Marvin G
IN4-2547	Corriher Chas R	IN4-2675	Mingus Clyde E
IN4-2548	Killian Adrian L	IN4-2676	Thomas Ralph E
IN4-2550	Edwards Rupert G	IN4-2680	Yount Horace A
IN4-2551	Catawba Motor Sales	IN4-2681	Taylor Tommy C
IN4-2553	Harwell Boyce B	IN4-2682	H & W Appl Store
IN4-2555	Huffman Mac M	IN4-2690	Hoke Woodrow F
IN4-2556	Smyre Gordon P	IN4-2691	Rector's 66 Ser Sta
IN4-2560	Shook Thos W	IN4-2692	Simmons Ray E
IN4-2561	Drum Earl H	IN4-2696	Leonard Marie Y Mrs
IN4-2563	Eva's Beauty Shop	IN4-2697	Teague Godfrey M
IN4-2565	Vaughn Ethel Mrs	IN4-2700	Bradford Hope C Mrs
IN4-2566	Yount Helen F Mrs	IN4-2701	Stutts Howard A
IN4-2569	Daniel Ray O	IN4-2702	Clevenger College
IN4-2570	Stewart J V	IN4-2704	Darris Oscar L Jr
IN4-2572	Shipp Robt J	IN4-2705	Coley Lloyd F
IN4-2573	Brown Glenn A	IN4-2709	Hartsoe Lanson P
IN4-2575	Butler Wm M	IN4-2710	Yancy Clem G
IN4-2577	Love Robt I	IN4-2711	Mullen Otha J
		IN4-2713	Jackson Gordon L

IN4-2715	Havnaer Lacey M	IN4-2848	Robinson C Leon
IN4-2718	Green John	IN4-2850	Hoke H Edw
IN4-2720	Copeland Clint C	IN4-2851	Electric Mtr Ser
IN4-2721	Corpening Motor Co	IN4-2852	Shoemaker Wm C
IN4-2723	Beach Louis O	IN4-2853	Powers Nettie C Mrs
IN4-2724	City Furn Exchange	IN4-2854	Long Everett C
IN4-2725	White Lester L	IN4-2855	Murphy Russell
IN4-2730	Anderson Anne G Mrs	IN4-2858	Cook Wm V
IN4-2732	Teague David	IN4-2860	Smyre Bertha M Mrs
IN4-2733	Kline Duane	IN4-2861	Bryson David D
IN4-2736	Moser R Leroy	IN4-2862	City Cab Co
IN4-2739	Collins Fred E	IN4-2863	Bolden W Danl
IN4-2740	Eades Nell H Mrs	IN4-2865	Rockett Wm M
IN4-2743	Hunsucker John F	IN4-2871	Broady J E Plmbg & Htg Company
IN4-2744	Francisco John A	IN4-2874	Campbell Howard C
IN4-2745	Propst Donald B	IN4-2879	Kaylor Ronald G
IN4-2747	Lemon Harry L	IN4-2881	Benfield Harvey C
IN4-2750	Powell Geo R	IN4-2882	Dellinger Gro
IN4-2751	Herman Ray C	IN4-2883	Schronce Dorothy L Mrs
IN4-2752	Yancey Johnny E	IN4-2884	Ridgeview Hos Mill
IN4-2754	Yount Paul D	IN4-2886	Hooks Boyd N
IN4-2755	Blackburn Fredk J Jr	IN4-2889	Rudisill Jesse F
IN4-2756	Misenheimer Jas H	IN4-2890	Bolick Norman M
IN4-2760	Gilbert Geo E	IN4-2891	Newton Mfg Co
IN4-2761	Earl's Gro	IN4-2895	Moses Walter W
IN4-2762	Sechler W Ralph	IN4-2900	Edwards Avery E
IN4-2763	Ervin L Casey	IN4-2901	First Meth Church
IN4-2765	Johnson Ray A	IN4-2902	Settlemyre Marie L Mrs
IN4-2768	Powell Jas W Jr	IN4-2903	Gantt Wade H
IN4-2769	Barlow Eskel S	IN4-2904	Moretz Alfred D
IN4-2771	Sanitary Gro Co	IN4-2905	Whisnant John R
IN4-2774	Mennen Cora E Miss	IN4-2907	Smyre Lacy N
IN4-2775	N Newton Bapt Church	IN4-2910	Rader Holland G
IN4-2777	Heavner Gaston W	IN4-2911	Sou Ry System
IN4-2780	Kaylor Oliver M	IN4-2913	Davidson Lonnie
IN4-2781	Worth's Tire & Accessory Store	IN4-2915	Jolly Chattie D Mrs
IN4-2782	Sigmon Chas G	IN4-2916	Cochrene Eugene N
IN4-2784	Shaw Inez K Mrs	IN4-2920	James B Ralph
IN4-2788	Hunt Hubert B	IN4-2921	Smithey's Dept Store
IN4-2790	Hambrick Bertha K Mrs	IN4-2922	Hood Clarence E
IN4-2791	Catawba Tire & Recap- ping Service	IN4-2929	Barringer Bill R
IN4-2794	Abernethy Jack L	IN4-2930	Finger H Lohr
IN4-2797	Herman Jas C	IN4-2932	Lowrance Lock W
IN4-2799	Shook Roy A	IN4-2934	Andrade Michael A
IN4-2800	Finch Knox H Mrs	IN4-2938	Marlowe Earl P
IN4-2801	Kaylor Howard K	IN4-2940	Beard Bessie S Mrs
IN4-2802	Seagle Wm	IN4-2942	Twin City Clnrs
IN4-2805	Harril Guy W	IN4-2943	Teague Noah C
IN4-2806	Hudson Jesse J	IN4-2944	Wilfong Jas Y
IN4-2808	Lemmons Jas A	IN4-2946	Gantt Lenwood S
IN4-2810	Taylor Robt L	IN4-2947	Keith Alan H
IN4-2812	Duncan F Robt	IN4-2950	Long Theresa W Mrs
IN4-2813	Cox Realty Co	IN4-2951	Reuter Paul H Rev.
IN4-2816	Broady Jos E	IN4-2952	Beard Howard A
IN4-2820	Mauney Saml D	IN4-2953	Rader Ralph
IN4-2822	Matthews Walter E	IN4-2954	McRee Martin L
IN4-2830	Bolick Forrest H	IN4-2958	Towery C Lee
IN4-2834	Sigmon Frank F	IN4-2959	Hollar Homer S
IN4-2835	Alexander Lewis W	IN4-2960	Cashion Leonard L
IN4-2837	Burke Burgess M	IN4-2961	Deal's Self Ser Ldry
IN4-2838	McKay Hugh G	IN4-2963	Long Harry G
IN4-2840	White Alice S Mrs	IN4-2964	Schell Alvin O
IN4-2842	Goble Jwlr	IN4-2965	Barnes Jas H
IN4-2845	Williams John T	IN4-2966	Adams L Dale
IN4-2847	Stewart Glenn W	IN4-2970	Lumber Edwin F
		IN4-2972	Ridgeview Hos Mill

IN4-2977	Seagle J Glenn	IN4-3104	Herman Harold L
IN4-2978	Keener Kenneth E	IN4-3110	Sherrill Beulah S Mrs
IN4-2979	Williams Walter L	IN4-3111	Kincaid Benj P
IN4-2980	Smyre Willie P	IN4-3117	Moose Saml P
IN4-2981	Hunsucker W. McDewey	IN4-3118	Wike Grady D
IN4-2982	Coley Lawrence H	IN4-3121	Corne Stanley J
IN4-2984	Hewitt Raymond L	IN4-3122	Norris Body Wks
IN4-2986	Sweezy Clem M Mrs	IN4-3123	Clark Porter A
IN4-2988	Pharr Buell	IN4-3124	Gore Wm A Jr
IN4-2991	Hoke Jennings N	IN4-3126	Shook Otis L
IN4-2992	Hoke Raymond M	IN4-3130	Bright Edna L Mrs
IN4-3001	Thornton Marjorie S Mrs	IN4-3131	Setzer Austin Cabinet Shop
IN4-3002	Dabbs Clayton A	IN4-3134	Hendrix Wm E
IN4-3003	Adams Donald R	IN4-3136	Smith Clarence A
IN4-3005	Ballard Boyce E	IN4-3139	Mullen Vester
IN4-3008	Setzer Russell E	IN4-3140	Reynolds Leroy A
IN4-3010	Wildner Jas M Rev	IN4-3142	Chapman Geo F
IN4-3011	Concordia Christian Day School	IN4-3144	Newton Used Car Co
IN4-3012	Goodnight Jos P	IN4-3145	Angel Hugh W
IN4-3013	Caldwell Elec Co	IN4-3148	Fowler Clyde E
IN4-3015	Gabriel Jos V	IN4-3150	Owen Thos R
IN4-3017	Nance Wm C	IN4-3151	Martin Geo W
IN4-3019	Ford Laddie H	IN4-3152	Campbell Sidney C
IN4-3020	Sigmon Jesse C	IN4-3154	Abernethy Elliott L
IN4-3021	Powell Glenn W	IN4-3157	Blackmon Stuart C
IN4-3022	Johnson Danl F	IN4-3160	Rockett R Lee
IN4-3025	Wilson Paul A	IN4-3161	Benfield Yates W
IN4-3027	Fox Guy S	IN4-3162	Hafer Tractor & Implt Co
IN4-3028	Lemons Estelle B Mrs	IN4-3163	Holler Jas E
IN4-3030	Sherrill Blain C	IN4-3164	Ervin Eris E
IN4-3031	Drum Funeral Home	IN4-3166	Smith Bryson M
IN4-3034	Daugherty Paul J	IN4-3168	Punch Fred W
IN4-3036	May Marguerite W Mrs	IN4-3169	Moore Wm E
IN4-3039	Lehmoms Furman R	IN4-3170	Barringer W Cecil
IN4-3040	Phillips Leon	IN4-3171	N C Emp Security Comm
IN4-3041	Harrison Machine Shop	IN4-3179	Huffman Chas E
IN4-3042	Keller Verna H Mrs	IN4-3180	Flowers Alvin E
IN4-3045	Crow Jake	IN4-3182	Smith Berman E
IN4-3050	Self Francis	IN4-3184	Smith Clarence W
IN4-3051	Laughter Willard R	IN4-3188	Little Mont J Jr
IN4-3052	Jones Pinkney A	IN4-3190	Craig Timothy T
IN4-3054	Furr Lee R	IN4-3191	Supt City Schs
IN4-3056	Wagner Pearl M Mrs	IN4-3193	Hollar R Jackson
IN4-3059	Sigmon Geo C	IN4-3194	York Vera F Mrs
IN4-3062	Furr Robt K	IN4-3197	Spencer Ralph D
IN4-3065	Gilbert Frank C	IN4-3199	Nolen Edw J
IN4-3068	White A Lester	IN4-3200	Newby Carolyn P Mrs
IN4-3071	Sanitary Gas Co	IN4-3202	Kelly Hubert
IN4-3076	Ikerd Lela B Mrs	IN4-3203	Willis Eugene
IN4-3077	Harbinson Fred	IN4-3204	Alman Furn Co
IN4-3080	Mingus Paul E	IN4-3206	Travis Marshall L
IN4-3081	Re-New Ldry Machy Co	IN4-3210	American Red Cross
IN4-3082	Smith Clarence A	IN4-3211	White Hugh A
IN4-3085	Poovey Ray C	IN4-3212	Benfield Fred W
IN4-3086	Center Fred D	IN4-3214	Locke Dudley B
IN4-3089	Roseman Robt M	IN4-3215	Hilderbran Gaither J
IN4-3090	Grigg G Edw	IN4-3218	Jonas Dwight J
IN4-3091	Newton Dept. Store	IN4-3220	Boatwright Robt T
IN4-3093	Sigmon Etta B Mrs	IN4 3224	Hedrick T Eugene
IN4-3094	Smyre Clarence A	IN4-3225	Withers Yates M
IN4-3096	Matthews Robt J	IN4-3227	Yount Ross J
IN4-3099	Paysour Jesse B	IN4-3228	Deal Davis W
IN4-3100	Hoover Georgia M Miss	IN4-3230	Wagoner Wm M Dr
IN4-3101	Gibson Margaret H Mrs	IN4-3232	Sou Bell T & T Co
IN4-3102	Sokol John S	IN4-3237	Newton Thos B
IN4-3103	Twin City Builders	IN4-3240	Bolick Oscar W

IN4-3241	Standard Sales Co	IN4-3378	Travis Wade W
IN4-3243	Hewitt Ray A	IN4-3380	Clemmer Brady L
IN4-3244	Laws Howard B	IN4-3383	Moritz Lee E
IN4-3246	Sipe Annie J Mrs	IN4-3385	Lemons Eli J
IN4-3250	Allen Bertie W Mrs	IN4-3386	Smyre Leon E
IN4-3251	Hendricks Carl T	IN4-3387	Huitt Jas R
IN4-3253	Corpening Pete	IN4-3388	Fisher Robt W
IN4-3254	Newton Teacherage	IN4-3390	Barringer Carroll M
IN4-3257	Carpenter Chas W	IN4-3391	Jones Paul D
IN4-3260	Spencer Robt A	IN4-3392	Whisnant Fred B
IN4-3261	Hilton Bartow C	IN4-3393	Jarrett's Radio & Tele Ser
IN4-3263	Williams Chas B	IN4-3395	Hicks Clarence E
IN4-3264	Newman W W	IN4-3398	Community Gro
IN4-3265	Bishop Lucy D Mrs	IN4-3399	Brooks Jas W
IN4-3266	Spencer Elmer E	IN4-3400	Sieving Reinhard P Rev
IN4-3267	Combs Claude E	IN4-3401	Hartzoge Jonah W
IN4-3270	Fox Clarence T	IN4-3402	Christopher Martha Miss
IN4-3274	Deal Alvin R	IN4-3403	Wilkinson Geo L
IN4-3275	Anderson Lela B Mrs	IN4-3404	Clarke David S
IN4-3276	Deal Jas W	IN4-3405	Byrd Jas B
IN4-3277	Massey Paul T	IN4-3406	Wilson Chas S
IN4-3280	Mace Wm H	IN4-3410	Setzer D Lee
IN4-3281	Newton Furn Store	IN4-3411	Snipes Saml E
IN4-3283	Little Colon W	IN4-3412	Kaylor Hal W
IN4-3285	Moose Paul A	IN4-3416	Smith Jas E
IN4-3290	Hewitt W Forrest	IN4-3420	Gantt Gro
IN4-3291	Sundown Drive In Thtr	IN4-3421	Taylor Albert H
IN4-3293	Hester Floyd L	IN4-3424	Faw H Jack
IN4-3295	United Veneer Co	IN4-3426	Norris Louella W Mrs
IN4-3300	Gaither Junius R	IN4-3430	Lawing Oscar E
IN4-3302	Smith Nellie F Mrs	IN4-3431	Hafer Mtr Co
IN4-3303	Gamble Chas W	IN4-3437	Langley Roland G
IN4-3304	City Motor Co	IN4-3439	Matthews J Ralph
IN4-3305	McGinnis Marion H	IN4-3440	Stearns Clyde C
IN4-3307	Isenhour Eddie F	IN4-3441	Pace Saml A Jr
IN4-3309	Rowe G Saml Jr	IN4-3443	Deal Ser Sta
IN4-3310	Long Thos W Dr	IN4-3444	Carter Coley D
IN4-3312	Yount Preston L	IN4-3446	Edmonds Geter P
IN4-3313	Harwell Ruby L Mrs	IN4-3447	Copeland Edwin A
IN4-3314	Franks Thos H	IN4-3450	Wilson Lela M
IN4-3319	Seitz Ernest C	IN4-3451	Little Mont J
IN4-3320	Bost Danl C	IN4-3452	Carolina Mills
IN4-3321	Long Thos W Dr	IN4-3455	Queen Chancie H
IN4-3323	Ellis Wm J	IN4-3456	Benfield Jennings R
IN4-3327	Brakefield Roy E Jr	IN4-3457	Harbinson Jos S
IN4-3330	Bogle Thos B	IN4-3459	Hahn Rose S Mrs
IN4-3331	Beth Eden Lutheran Ch	IN4-3460	Burns Bertha A Mrs
IN4-3332	Burton Bruce C	IN4-4361	Radio Ser Shop
IN4-3335	Hewitt Wm J	IN4-3463	Campbell Ollie S Mrs
IN4-3336	Gibson Betty C Mrs	IN4-3464	N Newton Hdw Co
IN4-3340	Crouch Jas S	IN4-3467	Smith Gro
IN4-3341	State Capitol Life Ins Co	IN4-3468	Coulter Cecil
IN4-3346	Hutchinson Jack W	IN4-3470	Cresimore Roy V
IN4-3351	Greenwood's Genl Mdse	IN4-3471	Farmer's Sup Co
IN4-3352	Hager Ray A	IN4-3473	Shipp Geo W Jr
IN4-3353	Arndt Sallie W Mrs	IN4-3474	Wilson Jesse W
IN4-3355	Curtis Gertrude S Mrs	IN4-3476	Coulter R Sylvester
IN4-3359	Beal Coyte J	IN4-3477	Brown R Theodore
IN4-3360	Hartsoe Harrell J	IN4-3481	Clark C Patk
IN4-3361	Arndt Robt S	IN4-3482	Bowman's Super Mkt
IN4-3362	Dabb's Bar-B-Q Grill	IN4-3483	Overcash Troy E
IN4-3363	Harrison Victor	IN4-3485	Foster Troy M
IN4-3366	Lane Chas W	IN4-3486	Hewitt M Webb
IN4-3369	Hendricks Carl T Jr	IN4-3487	Carolina Clnrs
IN4-3370	Scruggs Homer E	IN4-3490	Clapp John
IN4-3371	Newton Sales Co	IN4-3492	Goodin Foy T
IN4-3374	Sigmon L Edna Miss	IN4-3494	Cauthen Melvin A

IN4-3498	Williams Robt C	IN4-3629	Mullinax Edna R Mrs
IN4-3499	Brady Leslie R	IN4-3631	Nu-Way Ldry & Dry Clns
IN4-3501	Kuhn Allison A	IN4-3633	Norris Wm C "Red"
IN4-3504	Huitt Robt D	IN4-3635	Campbell Lester G
IN4-3505	Hallman Wm S	IN4-3636	Smyre Edna B Mrs
IN4-3510	Foard John H	IN4-3640	Sharpe Milton H
IN4-3511	Imperial Life Ins Co	IN4-3641	Murray Marvin D
IN4-3512	Beall Ruby L Mrs	IN4-3642	Schronce Blanche W Mrs
IN4-3513	Coulter Chas C	IN4-3643	Moser G Eugene
IN4-3514	Morrison Sidney	IN4-3645	Harrison Harold
IN4-3515	Dellinger Bernice H Mrs	IN4-3646	Hoke Robt H
IN4-3516	Bolick Fred E	IN4-3650	Carpenter Harvey A
IN4-3520	Barringer Marshall R Dr	IN4-3651	Martin Haywood C
IN4-3521	Newton-Conover High Sch	IN4-3652	Link R Flay
IN4-3522	Bost Benj S	IN4-3656	Havnaer Chas E
IN4-3523	Huffman Fred C	IN4-3661	Nuzum-Cross Chevrolet
IN4-3524	Travis Chas R	IN4-3665	*Jolly Dewey H
IN4-3525	Smith Merritt E	IN4-3670	Edwards Broadus A
IN4-3526	Kincaid Saml Y	IN4-3671	Buff Ida D Mrs
IN4-3527	Benfield Colleen Miss	IN4-3673	Newton Appliance Ser
IN4-3530	Kale J Edw	IN4-3674	Allen Robt B
IN4-3531	Setzer Carl E	IN4-3676	Smyre A Theo
IN4-3532	Men's Shop The	IN4-3680	Setzer Lucy S Mrs
IN4-3538	Hedrick Linnie E Mrs	IN4-3681	Mid-Way Gro
IN4-3540	Smith Nadine J Mrs	IN4-3682	Hollar Vance E
IN4-3541	Whitener Hos Mills	IN4-3685	Dority Stanley D
IN4-3543	Power Morris L	IN4-3688	Taylor Chas F
IN4-3546	Wilson Lewis L	IN4-3690	Giles Jesse F
IN4-3548	Lail Ralph E	IN4-3691	Hass Ivey L
IN4-3550	Miller Frank N	IN4-3692	Conover Esso Ser Sta
IN4-3551	Mackie Motel	IN4-3698	Cordell Lewis S
IN4-3558	Stokes Odell	IN4-3700	Cilly John H P Jr
IN4-3560	Murray Jas W	IN4-3702	Starr Lenda K Mrs
IN4-3561	Rabold Bernard L Dr	IN4-3703	Midway Lunch Room
IN4-3563	Annas Garland I	IN4-3710	American Legion
IN4-3565	Barger's Garage	IN4-3711	Wilkinson Vernon H
IN4-3566	Hewitt Grover C	IN4-3714	Campbell Kenneth
IN4-3568	Lackey Robt P	IN4-3715	Vickers
IN4-3570	Keener Grady A	IN4-3719	Lehmsons H Blake
IN4-3571	Williams Richd A	IN4-3720	Miller John D
IN4-3572	Bandy Wm C	IN4-3721	Sally's
IN4-3574	Fulbright Bertie R Mrs	IN4-3722	Kiser Cecil G
IN4-3575	Barringer Jos A	IN4-3723	Propst Wm H
IN4-3577	Raley Jas C	IN4-3725	Smith Oliver D
IN4-3578	Seitz Glenn L	IN4-3726	Faggart Max M
IN4-3582	Carolina Oil Co	IN4-3730	Smyre Geo L
IN4-3583	Caro Petr Carriers	IN4-3731	Piedmont Mtn Frt Lines
IN4-3587	Herman Emmett O	IN4-3733	Sherrill Fred L Jr
IN4-3589	Price Vernese G	IN4-3734	Bowman Max S
IN4-3591	Bost Robt B	IN4-3737	Withers Alex B Jr
IN4-3596	Isaac Minnie B Mrs	IN4-3739	Berryhill Roy L
IN4-3600	Canipe Carl C	IN4-3740	Huss Johnny B
IN4-3601	Hedrick Roy D	IN4-3741	Cruse John H
IN4-3602	Cline Bros Mach & Wldg	IN4-3743	Oxenford's
IN4-3603	Rice J Oscar	IN4-3744	Carter Harold S
IN4-3604	Morrison John W	IN4-3745	Hendrix Jerry T
IN4-3605	Hoyle Walter T	IN4-3747	Warlick Saml H
IN4-3610	Blumer Robt Rev	IN4-3748	Johnson Richd L
IN4-3613	Yancey John A	IN4-3750	Schrum Forrest T
IN4-3614	Townsend Carl S	IN4-3751	Smith A Burnette
IN4-3616	Killian Sumpter L	IN4-3752	Marlow Ruth N Miss
IN4-3620	Yount John O	IN4-3753	Knight Hill
IN4-3621	N. C. Natl Guard Armory	IN4-3754	Reinhardt Wm P
IN4-3622	Clark Ernest J	IN4-3756	Gray Jas A
IN4-3624	Crone Wm B	IN4-3760	Eury Claude H
IN4-3626	Ideal Barber Shop	IN4-3761	Jones Luther
		IN4-3762	Cochran Jas D Jr Dr

IN4-3764	Bolick Oscar F	IN4-3907	Setzer Cora B Mrs
IN4-3765	Sigmon Festus L	IN4-3910	Young Jos A Dr
IN4-3766	Jones Helen Mrs	IN4-3911	Jessup Claude D
IN4-3767	Moose G Howard	IN4-3912	Safley Margaret O Mrs
IN4-3770	Huitt Jay T	IN4-3913	McGee Clyde O
IN4-3771	Goodnight Bros	IN4-3915	Cline Lillian R Mrs
IN4-3776	Wellborn Fred T	IN4-3918	Laws Noah B
IN4-3780	Jones Lillie M Miss	IN4-3919	Sipe John E
IN4-3783	Kanipe Byrl E	IN4-3920	Jones Aileen G Mrs
IN4-3787	Smith Julius G	IN4-3921	Sundown Drive-In Thtr
IN4-3788	Cansler Carl F	IN4-3926	McCaslin Mary K Mrs
IN4-3790	McCorkle Carrie	IN4-3928	Nicholson Lourilla Mrs
IN4-3791	Holy Cross Lutheran Ch	IN4-3929	Wilson Chas
IN4-3793	Burgess Ray A	IN4-3930	Warlick Wilson
IN4-3796	Setzer A S	IN4-3932	Link Grady
IN4-3798	Bowman Robt L	IN4-3935	Glover J Mack
IN4-3800	Yount Robt Y	IN4-3938	Yoder Marie D Mrs
IN4-3801	Boggs Wm B	IN4-3939	Cline Chas E
IN4-3802	Lawing Oscar W	IN4-3940	Warren C Herman
IN4-3805	Hoyle Robt N	IN4-3942	Knitmode Mills
IN4-3808	Johnson H Allen	IN4-3949	Bowman Ray E
IN4-3810	Stamey Wm A	IN4-3950	Pitts Ralph M
IN4-3812	Fulbright Terry S	IN4-3951	Fairchild Jas A
IN4-3814	Moretz Jas A	IN4-3952	Sigmon Loy Interiors
IN4-3815	Setzer John L	IN4-3953	Drum Gossie D
IN4-3820	Wanzer Chas R	IN4-3954	Whitener Jos T
IN4-3821	Conover Medical Clinic	IN4-3955	Harvell Roger W
IN4-3826	Bolick Jack E	IN4-3958	Holland Robt E
IN4-3828	Murray Alvin P	IN4-3960	Stroup Paul H
IN4-3829	Catawba Realty & Ins Co	IN4-3961	Long Albert Plmbg & Htg Co
IN4-3830	Whisenant Fred S	IN4-3962	Warlick W Farel
IN4-3831	Killian Jos F	IN4-3965	Hamilton Cecil E
IN4-3832	Newton Recapping Ser	IN4-3969	Beard Lewis M
IN4-3834	Rowe Mary D Mrs	IN4-3970	Keener J Frank
IN4-3836	Yount Marshall P	IN4-3971	Robinson Dental Lab
IN4-3838	Norwood Essie S Mrs	IN4-3974	Hunsucker Worth E
IN4-3839	McGee Jos B Jr	IN4-3977	Dimsdale Henry C
IN4-3840	Corpening Deward R	IN4-3979	Ratliff Jas
IN4-3843	Conner Jas B	IN4-3980	Rice Walter
IN4-3844	Campbell Robt H	IN4-3981	Parker Richd J Jr
IN4-3847	Oliver Anne J Miss	IN4-3982	Yount Lottie S Mrs
IN4-3848	Leagon Frank M	IN4-3984	White Broadus B
IN4-3850	Young Jos A Dr	IN4-3985	County Tax Supvr
IN4-3852	Cocran R Taylor	IN4-3986	Gilbert Clyde D
IN4-3860	Sharpe Atwell R	IN4-3989	Setzer Wm R
IN4-3863	Kale Roy W	IN4-3990	Taylor Julian R
IN4-3864	McGee Claudie M Miss	IN4-3993	Hewitt Harold E
IN4-3865	Lynch Milton	IN4-3994	Hewitt Walter P
IN4-3869	Queen Clifford L	IN4-3995	Twin City Recapping Co
IN4-3870	Corpening Ralph S	IN4-3998	Marlowe W Elzie
IN4-3872	Pope Lavada C Miss	IN4-4001	Smith Jos B
IN4-3874	Propst C Melvin	IN4-4002	Smyre Melford A
IN4-3875	Ward Thos W	IN4-4005	Winters R Eulan
IN4-3878	Earon Blaine A	IN4-4007	Sims Gary H
IN4-3880	Cline Jesse L	IN4-4010	Cochran Jas D Dr
IN4-3881	Strunk Raymond M	IN4-4011	Vet of F Wars
IN4-3882	Newton Ser Sta	IN4-4012	Goodin Pless W
IN4-3883	Sigmon Geo R	IN4-4014	Thornburg Farnum N
IN4-3885	Crowe Edison H	IN4-4015	Inman Eugene F
IN4-3890	Scott Ethyle L Mrs	IN4-4020	Sigmon Eddie R
IN4-3892	Newton Trim Shop	IN4-4021	Western Auto Assoc Store
IN4-3893	Deese Allison P	IN4-4022	McGlamery Saml M
IN4-3896	Ford Forrest B	IN4-4023	Baker Rayford
IN4-3897	Ussery Carlton E	IN4-4025	Lowe Lena Miss
IN4-3900	Harmon Marshall	IN4-4028	Link Jasper J
IN4-3901	Goble Jos O	IN4-4030	Holland Millard B
IN4-3903	Thornburg Farnum N Jr		

IN4-4031	U S Post Office	IN4-4154	Cook Marion B
IN4-4033	Wilson M Steve	IN4-4155	Workman Glenn L
IN4-4034	Fraday Beulah P Mrs	IN4-4156	Brady Harvey C
IN4-4036	Evans Roy C	IN4-4160	Smith Oscar C
IN4-4037	Lail Hubert Jr	IN4-4161	G & R Gro
IN4-4039	Mercer Mack M	IN4-4162	Gibson Jas H
IN4-4040	Corpening Ione M Mrs	IN4-4164	Herman Kenneth R
IN4-4041	WNNC Radio Sta	IN4-4167	Reitzel Robt N
IN4-4044	Sigmon Jas E	IN4-4170	Jones Barber Shop
IN4-4045	Long Ernest E	IN4-4171	Rudisiu Justus C Jr
IN4-4046	Saine Russell A	IN4-4172	Alexander Roy C
IN4-4050	Wilson Garnet L	IN4-4173	Little Gustave N
IN4-4051	York R Frank	IN4-4175	Moore Kenneth M
IN4-4052	Lambert Harold G Dr	IN4-4178	Propst Jack R
IN4-4053	Mehaffey John P	IN4-4180	Cline Sidney L
IN4-4054	Coulter Marvin M	IN4-4188	Wike Billy J
IN4-4055	Whisnant Lauretha W Mrs	IN4-4190	Burge Benj L Rev.
IN4-4060	Bartlett Cleophas	IN4-4191	Wilson Farm Center
IN4-4061	Jones Puroil Ser Sta	IN4-4193	Cline Chas C
IN4-4062	Brunson Doyle M	IN4-4194	Stuart John L
IN4-4063	Lay Bessie H Mrs	IN4-4197	Clemmer Brady L Jr
IN4-4064	Saunders Clyde	IN4-4200	Lefler Wade H
IN4-4065	White W Jennings	IN4-4201	Bowman Roy R
IN4-4070	Griggs Ford C	IN4-4420	Lefler Wade H
IN4-4071	St John's Luth Church	IN4-4205	Smith Darwin A
IN4-4073	Harrison Marvin R	IN4-4207	Reel Edgar P
IN4-4076	Beatty Gibson R	IN4-4210	N C Hwy Patrol
IN4-4078	Miller Frank N Jr	IN4-4212	Sherrill Fred H Jr
IN4-4080	England Guy L	IN4-4220	Willis Clyde P
IN4-4081	Main St Grill	IN4-4221	Central High Sch
IN4-4084	Carson Robt B	IN4-4224	Travis J Vernon
IN4-4089	Rose Henry L	IN4-4226	Sherrill Lottie S Mrs
IN4-4090	Lkard Robey C	IN4-4229	Loritts O Wardell
IN4-4091	Edwards John D	IN4-4230	Jenkins Katie C Mrs
IN4-4094	Brown Eula S Mrs	IN4-4231	Fox A Baine
IN4-4101	Harbinson Geo K	IN4-4233	Speagle Clarence C
IN4-4102	Grigg Floyd N	IN4-4234	Rockett Marshall A
IN4-4103	Sigmon Carroll M	IN4-4235	Brady Chas R
IN4-4104	Sherrill Fred H	IN4-4237	Rome Eugene E
IN4-4105	King Willie L	IN4-4238	Bolick Perley J
IN4-4110	Mebane Cyril L	IN4-4239	Sherrill Ray
IN4-4111	Mom's Kitchen	IN4-4240	Rhyne Rufus L
IN4-4112	Prestwood Lawrence M	IN4-4246	Deal Carroll R
IN4-4117	Matthews Jas	IN4-4247	Kincaid Kelly C
IN4-4118	Hefner Ernest C	IN4-4248	Coulter Jamie E
IN4-4120	Killian Paul A	IN4-4250	Clapp Clarence Jr
IN4-4121	Budget Shop	IN4-4251	Conover Dept Store
IN4-4122	Rabb Mollie H Mrs	IN4-4254	Furr W Robt
IN4-4123	Hedrick Donald T	IN4-4255	Boston Fred Jr
IN4-4124	Wood Shirley D Miss	IN4-4257	Drum Jas M
IN4-4125	Herman Buford	IN4-4259	Osborne Wm V
IN4-4129	Drum Mack D	IN4-4260	Shook Robt C
IN4-4130	Clark Abe F	IN4-4261	Conover Fabrics Inc
IN4-4131	Lail's Florist	IN4-4262	Heffner Leonard T
IN4-4132	Smith Evie C Mrs	IN4-4263	Kelly Howard
IN4-4133	Hicks Beauford F	IN4-4264	Hewitt Clarence E
IN4-4135	Gutyar Frank	IN4-4265	Moser Chas E
IN4-4137	Queen Crawford D	IN4-4270	Long G Everett
IN4-4138	Clark Willis R	IN4-4271	Timmerman E Ray
IN4-4139	Smyre Queenie M	IN4-4272	Jones Ralph J
IN4-4140	Pepper Claude	IN4-4277	Tallent Wm E
IN4-4141	Sou Bell Tel & Teleg Co	IN4-4279	Winstead Earl J
IN4-4150	City Water Plant	IN4-4280	Shearin Freeman
IN4-4151	White Mary D Miss	IN4-4281	Yoder D N Fuel Co
IN4-4152	Sigmon Jessie C Jr	IN4-4283	Sigmon Lester A
IN4-4153	Hamilton Grace H Mrs	IN4-4284	Sigmon Donald P
		IN4-4287	Rector Jas E

IN4-4289	Gantt Wm S	IN4-4402	Gabriel R Eugene
IN4-4290	Jones Frank W Dr	IN4-4403	Abernethy Carl D
IN4-4291	Shepherd G Jay	IN4-4405	Coulter John H
IN4-4293	Massey W R Co	IN4-4410	Asbury Anna C Mrs
IN4-4296	Lofland Albert L Jr	IN4-4411	Blackwelder Furn Co
IN4-4297	Long Marie B	IN4-4412	Wilson Oscar C
IN4-4300	Cline I Glenn	IN4-4414	Wilfong Hazel C Miss
IN4-4301	Pearson Phairlever	IN4-4419	Huitt Garland E
IN4-4303	Johnson Will J	IN4-4420	Frott Willie M
IN4-4304	Herman J Lawrence	IN4-4422	Carper Irene H Mrs
IN4-4308	Sigmon Luther R	IN4-4423	Smyre Philmon
IN4-4309	Andrews Victor L Rev	IN4-4425	Dellinger Oscar E
IN4-4310	Herman Arthur B	IN4-4426	Bodenheimer David C
IN4-4311	Conover Concrete Pipe Co	IN4-4427	Zecchini Chas R
IN4-4312	Simmons Winnie S Mrs	IN4-4430	Herman Ina B Mrs
IN4-4314	Baker Forrest A	IN4-4432	Vogue Beauty Shoppe
IN4-4315	Rummage Wm R	IN4-4433	Rockett Thos M
IN4-4316	Saine Harold L	IN4-4435	Rockett Norris R
IN4-4321	Newton Florist	IN4-4436	Hastings Ralph P
IN4-4326	Vaughan T Owen	IN4-4440	Setzer Harold B
IN4-4328	Setzer Caleb A	IN4-4441	New-Con Drive In Thtr
IN4-4330	Bolick Rena H Mrs	IN4-4446	Ervin Neil A
IN4-4331	Withers Sign Ser	IN4-4447	Hewitt Alma Miss
IN4-4333	Keziah Hugh W	IN4-4449	Allen J W
IN4-4335	Price Gus A	IN4-4450	Setzer Preston D
IN4-4336	Robinson Robt R	IN4-4451	Old Dominion Box Co
IN4-4337	Welch Dewey H	IN4-4456	Hewitt Floy G Mrs
IN4-4338	Beam Harvey	IN4-4460	Cline O Ray
IN4-4340	Shuford Annie W Mrs	IN4-4461	Fisher Carl R
IN4-4342	Production Credit Assn	IN4-4462	Fowler Thos C
IN4-4343	Clarke Roy W	IN4-4463	Herman Anna J Mrs
IN4-4344	Isenhour Forrest C	IN4-4464	Phifer Curtis B
IN4-4348	Jackson Clarence	IN4-4470	Love Glenn W
IN4-4350	Abernethy Julius W Jr	IN4-4472	Michael Q Harold
IN4-4351	New-Con Elec Co	IN4-4475	Isenhower Robt W
IN4-4352	Yount Jas M	IN4-4478	Dulin Grady N Rev
IN4-4355	Ramseur Ned C	IN4-4479	Yount Floy D Mrs
IN4-4356	Thorpe Lillian A Mrs	IN4-4481	Catawba Ofc Sup Co
IN4-4358	Coulter Bernice B	IN4-4482	Nance Cora B Mrs
IN4-4360	Yoder Henry C	IN4-4483	Gomedela Edw J
IN4-4361	Newton Radio & TV Ser	IN4-4485	Martin Ethel M Mrs
IN4-4362	Mongro Muary	IN4-4488	Simmons Troy S
IN4-4365	Sigmon Bonnie L Mrs	IN4-4490	Cline Fred B
IN4-4367	Gilbert Ready-Mixed Con Co	IN4-4491	Conover Drug Co
IN4-4368	Rowe Edw C	IN4-4493	Turner Audie E
IN4-4370	Lingerfelt Theo	IN4-4495	Hartsoe Jas O
IN4-4371	Yount Lbr Co	IN4-4496	Long Wm R
IN4-4373	Yount Cora D Mrs	IN4-4497	Price Billy L
IN4-4374	McCombs Jos B	IN4-4500	Brunley J Marlin
IN4-4379	Moses Carl E	IN4-4502	Beam Hubert L
IN4-4380	Wallace Garry F	IN4-4503	Costner Edna J Mrs
IN4-4381	Carolina Mills	IN4-4504	Overcash Lillie M Mrs
IN4-4382	Kanipe Robt N	IN4-4505	Boston Larry G
IN4-4383	Harris Edgar L	IN4-4501	Raymer Wade C
IN4-4384	Eckard Cleo A	IN4-4511	Building Specialties Co
IN4-4386	Knox Grace P Mrs	IN4-4512	Amos Robt E
IN4-4387	Yoder J Clyde	IN4-4514	Lewallen Clyde F
IN4-4389	Turner John S	IN4-4519	Frye Wm E
IN4-4390	Gabriel Watson R	IN4-4520	Bollinger Rosie F Mrs
IN4-4391	Conover Amoco Ser	IN4-4521	D & F Mtrs
IN4-4392	Hefner Vernon L	IN4-4522	Saunders J Harvey
IN4-4393	Poovey Ira W	IN4-4525	Schell Frances Miss
IN4-4395	Carpenter Richd D	IN4-4529	Gregg Minnie H Mrs
IN4-4398	Ennis Wilbur H	IN4-4530	Lingerfelt Eugene F
IN4-4400	McCaslin Emmett T	IN4-4532	Burgess Bandy R
IN4-4401	Highway Motor Sales	IN4-4534	Null Jas E
		IN4-4538	Annas Raymond A

IN4-4539	Campbell Paul D	IN4-4648	Gibson Roy
IN4-4540	Litten Jas F	IN4-4650	Sigmon J Walter
IN4-4541	Gene's Gro	IN4-4651	Abernethy John M
IN4-4542	Sigmon Russell G	IN4-4653	Oliver Arthur A & Son
IN4-4544	Swink David C	IN4-4654	Sigmon D Edw
IN4-4545	Smith Grace A Mrs	IN4-4659	Shook Jas H
IN4-4546	Robinson Wm D	IN4-4660	Ballard Jacob B
IN4-4547	Johnson Basco	IN4-4661	Anderson Roy C
IN4-4550	Corn Homer B	IN4-4662	Clyde Fabrics
IN4-4551	Newton Ins Agcy	IN4-4663	Clyde Fabrics
IN4-4552	McQueen John W	IN4-4664	Clyde Fabrics
IN4-4553	Shull J Murl	IN4-4667	Lackey Charlie C
IN4-4555	Steelmon Gurney A	IN4-4668	Butler's Ser Sta
IN4-4556	Poovey G Eugene	IN4-4670	Rector Roy S
IN4-4557	Gilleland Roy W	IN4-4671	Thornburg Chas O
IN4-4560	Abernethy Claude S Jr	IN4-4672	Ford Arnold W
IN4-4561	Ann's Beauty Shop	IN4-4677	Moore G Wm
IN4-4562	Charles Margaret Miss	IN4-4679	Rockette Joe E
IN4-4563	Burrus Bruce	IN4-4680	Fisher Ralph R
IN4-4567	Propst Claude	IN4-4681	Troville Annette Miss
IN4-4568	Spangler Mary A Mrs	IN4-4683	Butler Archie A
IN4-4570	Sigmon Paul K	IN4-4687	Covert Katherine K Mrs
IN4-4571	Collins Chas R Jr	IN4-4689	Little Percy C
IN4-4572	Rhyne Hayden B	IN4-4690	Price Howard S
IN4-4574	Hass Chas T	IN4-4691	Community Food Center
IN4-4575	Coulter Jos T	IN4-4692	Isaac Chas R
IN4-4576	Rathbone Lloyd T	IN4-4694	Drum Ralph A
IN4-4579	McLeod Alexander L	IN4-4697	Fox Wade H
IN4-4580	Kanipe Fred J	IN4-4698	Con Community Center
IN4-4581	Teeter's Super Mkt	IN4-4700	Morrison Marion
IN4-4582	Smith C Douglas	IN4-4701	Crawford Vernon A
IN4-4584	Bolick Annie B Mrs	IN4-4702	Lominac Sudie S Mrs
IN4-4585	Mauney Annie Mrs	IN4-4705	Sigmon G Andrew & Sons
IN4-4588	Matthews Robt E	IN4-4707	Spencer Harlen A
IN4-4590	Schrum Edw P	IN4-4711	Little Harold E
IN4-4591	Conover Lbr Co	IN4-4720	Wagoner Berry F
IN4-4593	Stinson W Clifton	IN4-4721	McCranie Gerald V Dr
IN4-4595	Hunsucker Carrie H Mrs	IN4-4724	Gurley Edgar D
IN4-4598	Brown Floyd K	IN4-4725	Conover Radio & TV Ser
IN4-4599	Guthrie Howard C	IN4-4729	Whitworth Chloe P Mrs
IN4-4600	Gaither Belle Miss	IN4-4730	Hunsucker John F
IN4-4602	Heffner Herman L	IN4-4732	S & S Pool Room
IN4-4603	Patterson Jas M	IN4-4735	Benton Jos H
IN4-4604	Darden L Cecil Jr	IN4-4736	Smyre Edna H Mrs
IN4-4610	Saunders Roger L	IN4-4738	Martin Paul R
IN4-4611	Yancey J M	IN4-4740	Jones Rome E
IN4-4612	Alcorn Edwin M Rev	IN4-4741	Adair John T Dr
IN4-4614	Yount Paul H	IN4-4742	Jr O U A M
IN4-4616	Lominac Wm H	IN4-4743	Crowe Herbert R
IN4-4618	McRee Poly H	IN4-4750	Warren Mack D
IN4-4620	Hartsoe G Otto	IN4-4752	Huffman Garland L
IN4-4621	Little Arthur C	IN4-4753	Hewitt Annie R Mrs
IN4-4622	Beard John J	IN4-4755	Lowrance Walter H
IN4-4623	Ridgeview Mtr Co	IN4-4757	Kitty's Beauty Shop
IN4-4624	Lemons Coyte	IN4-4758	Matthews Earl E
IN4-4626	Mitchell Wm	IN4-4760	Hollar Henry A
IN4-4630	Bost Earl E	IN4-4761	Inscoe J W
IN4-4632	Hickory Steam Ldry	IN4-4764	Eckard J Franklin
IN4-4633	Caldwell Robt W	IN4-4769	England Summy
IN4-4634	Norris Lester J	IN4-4770	Corpening Frank K Jr
IN4-4636	Coulter Albert S	IN4-4771	Newton Glove Mfg Co
IN4-4638	Rowe Glenn N	IN4-4775	Holder Earl R
IN4-4640	Herman Duffy E	IN4-4776	Caldwell Edmond W
IN4-4641	First Natl Bank	IN4-4780	Adams Earl R
IN4-4643	Hawn O Harvey	IN4-4782	Dickson Willard F
IN4-4644	Simmons John S	IN4-4784	Hilderbran Ernest G
IN4-4646	Baker Hillard W	IN4-4785	Simmons Ralph B

IN4-4787	Smith Sidney L	IN4-9831	Caldwell's Esso Servictr
IN4-4789	Gilbert Farrell R	IN4-9840	Mackie Restr
IN4-4790	Lackey Arthur F	IN4-4851	Newton Grill
IN4-4791	Hickory Bottling Co	IN4-9861	Hewitt Boarding House
IN4-4793	Mauney Loy	IN4-9862	Hefner's Pool Rm
IN4-4795	Gallimore Harry	IN4-9870	Dairy Center
IN4-4796	Recreation Center	IN4-9871	Newton Billiard Parlor
IN4-4797	Hobbs Albert M Jr	IN4-9891	Shady Grove Diner
IN4-4799	Smith Edw N	IN4-9911	City Restr
IN4-4947	Bowen Goldie F Mrs	IN4-9930	Conover Gro
IN4-4974	Rader R Woodrow	IN4-9931	Main St Ser Sta
IN4-8910	A & P Food Store	IN4-9940	Saine's Crown Ser Sta
IN4-9800	White Pine The	IN4-9960	Twin City Esso Servictr
IN4-9821	Coulter's Ser Sta	IN4-9962	Main Av Grill

THE CITY DIRECTORY

places the city on the map and is its only representative to the world beyond our own gates.

It is the city's catalogue of business and represents the city, its citizens and institutions in every corner of these United States.

It is the logical means of publicity in advertising the city, its manufacturing industries, its advantages and resources.

The men who direct the affairs of progressive and up-to-date business institutions recognize the fact that the City Directory tells the story of the city's life and keeps it before the public as no other publication can or does.

Its Classified Business Section furnishes a list of all trades, professions and pursuits, constituting a special trade directory or buyers' guide and is the best advertising medium on earth.

SOUTHERN DIRECTORY CO.
PUBLISHERS

15 RANKIN AVE.

ASHEVILLE, N. C.

MILLER'S

Newton, North Carolina City Directory

VOL. II

1957 - 1958

VOL. II

GENERAL ABBREVIATIONS

acct -----	accountant	est -----	estate	r -----	residence
adv -----	advertising	exp -----	express	R -----	Road
agrl -----	agriculture	h -----	house	RD -----	Rural Delivery
agt -----	agent	formn -----	foreman	real est -----	real estate
apts -----	apartments	firt -----	freight	recpt -----	receiptist
archt -----	architect	hlpr -----	helper	rep -----	representative
Assn -----	Association	ins -----	insurance	repr -----	repairman
asst -----	assistant	inspr -----	inspector	ret -----	retail
atndt -----	attendant	jwlr -----	jeweler	Ry -----	Railroad
aud -----	auditor	La -----	Lane	sch -----	school
av -----	avenue	lab -----	laborer	S -----	South
bkpr -----	bookkeeper	lbr -----	lumber	SE -----	Southeast
bldr -----	builder	librn -----	librarian	sec -----	secretary
blksmith -----	blacksmith	ldry -----	laundry	slsmn -----	salesman
Blvd -----	Boulevard	lndrs -----	launders	smstrs -----	seamstress
brklyr -----	bricklayer	mach -----	machinist	slswm -----	saleswoman
carp -----	carpenter	mech -----	mechanic	solr -----	solicitor
clk -----	clerk	mgr -----	manager	sten -----	stenographer
clnr -----	cleaner	mkr -----	maker	supt -----	superintendent
rollr -----	collector	mldr -----	moulder	Tel -----	telephone
cash -----	cashier	msngr -----	messenger	Ter -----	Terrace
Ct -----	Court	N -----	North	tchr -----	teacher
dep -----	deputy	NE -----	Northeast	trav -----	traveling
dept -----	department	ofc -----	office	treas -----	treasurer
dispr -----	dispatcher	opp -----	opposite	uphol -----	upholsterer
distr -----	distributor	opr -----	operator	vet -----	veterinary
drfsmn -----	draftsman	phys -----	physician	v-pres -----	vice-president
drsmkr -----	dressmaker	pk -----	park	W -----	West
E -----	East	pimbr -----	plumber	whol -----	wholesale
educ -----	education	plstr -----	plasterer	wid -----	widow
electn -----	electrician	pntr -----	painter	wldr -----	welder
emp -----	employee	PO -----	Postoffice	wks -----	works
eng -----	engineer	pres -----	president	wtchmn -----	watchman
enr -----	engraver	prntr -----	printer	ydmm -----	yardman

NEWTON, N. C. (1957-1958) CITY DIRECTORY

101

COX REALTY CO.

We Appraise, Build, Rent, Sell and Trade
Homes, Farms and Business Properties.

21 S. College Ave. — Phone IN 4-2813

- A** & P Building, 116 N College Av
 A & P Food Store, Flay V Isenhour mgr, 118 N College Av
 Abee Wm M (Brake & Muffler Ser) r Maiden, N C
 Abernathy Camilla A Miss, student, r 2418 N Main Av
 Abernathy Lela H (wid Danl E) h 402 N Davis Av
 Abernathy Ray R (Lois E) supt Barringer Hos Mill, h 2418 N Main
 Av
 Abernathy A Ray (Kathryn M) emp G E Co, h 214 E J
 Abernathy Beatrice C Mrs, r 524 E 20th

ALMAN FURNITURE CO., INC.

House Furnishings — Kelvinator Appliances

"Easy Terms"

PHONE IN 4-3204

NEWTON, N. C.

110 E. FIRST ST.

102

NEWTON, N. C. (1957-1958) CITY DIRECTORY

- Abernethy Claude S (Iva A) pres-treas Abernethy Hdw Co, r Hickory, N C
- Abernethy David M (Ruth N) repr Norris Body Works, r RD1
- Abernethy Ernest L, r 619 S Brady Av
- Abernethy Hardware Co Inc, Claude S Abernethy pres-treas, 31 N College Av
- Abernethy Harold L (Johnsie M) slsmn Caro Oil Co, r RD1
- Abernethy John M (Caroline J) chrmn County Bd of Comnrs, h 408 W 6th
- Abernethy John V (Stella B) carp, h 401 N Caldwell Av
- Abernethy Jos M, student, r 408 W 6th
- Abernethy Julius W (Maye M) pres Carolina Mills, pres Newton Oil & Fertilizer Co, ofc 33-B E A, h 508 W 8th
- Abernethy Julius W Jr (Christine S) h 310 N Main Av
- Abernethy Kathryn M Mrs, case wkr County Welfare Dept, h 214 E J
- Abernethy Kenneth L (Thelma D) mech County Schl Garage, r RD2
- Abernethy Logan A (Cleo H) (Newton Grill) r RD2
- Abernethy Loyd E (Mae S) emp Bur Mills, h 619 S Brady Av
- Abernethy Max, USMC, r 317 N Davis Av
- ABERNETHY MEMORIAL METHODIST CHURCH, Rev Grady N Dulin Pastor, 103 W 13th, Tel IN 4-2296 (see page 23)**
- Abernethy Noah E (Zettie S) (Abernethy's Cabinet Works) r RD2
- Abernethy Phyllis Miss, clk City Pharmacy, r Conover
- Abernethy Ralph L (Ruth C) emp Lenoir Chair, h 2029 N College Av
- Abernethy Robt M (Shirley B) h 317 N Davis Av
- Abernethy Saml E, r 1026 S College Av
- Abernethy Shirley R Miss, nurse Catawba Hosp, r same
- Abernethy Vivian F Mrs, sten Owen-United Ins Agcy, r 407 3d NW (C)
- Abernethy's Cabinet Works (Noah E Abernethy) 401 N Davis Av
- Abram Wm C (Margaret McK) h 224 W 19th
- Adair John T (Mary J) dentist, 116 N College Av R4, h 618 W 9th
- Adair Matthew L (Jessie D) (Drum-Adair Gro) h 642 W 8th
- Adams Donald R (Mary B) mgr Wilson Farm Center, h 805 S Cline Av
- Adams Earl R (Annie C) emp Caro Mill, h 620 E 1st
- Adams Jack C (Betty B) (Catawba Ofc Sup Co) h 205 10th SW (C)
- Adams Joann Miss, tchr Con Graded Schl, r 808 N Ashe Av
- Adams L Dale (Ann McK) pharm City Pharmacy, h 400 W 8th
- Adams Mary B Mrs, teller Northwestern Bank, r 805 S Cline Av
- Adams Wm L (Alene B) mech Newton Auto Parts, r Taylorsville, N C

CATAWBA ICE & FUEL CO.

CRYSTAL ICE — PREMIUM COAL

PHONE IN 4-2351

NEWTON, N. C.

104 E. 22D ST.

CITIZENS SAVINGS & LOAN ASSOCIATION

HOME OF INSURED SAVINGS
PRACTICAL AND CONVENIENT HOME LOANS

12 N. MAIN AVE.

NEWTON, N. C.

PHONE IN 4-1661

NEWTON, N. C. (1957-1958) CITY DIRECTORY

103

- *Adkins Emma L, cook Dabb's Bar-B-Q, h 447 E D
Aiken John H (Ruth L) h 314 S Cline Av
Aiken Merlin L (Clara M) driver Superior Petroleum & Fuel Co,
h E 20th
Aiken Ray C (Shirley H) atndt H & S Sinclair Ser, r E 20th
Albert-Henkel Hosiery Inc, Albert L Hutchens pres-mgr, 2229 An-
derson Av
Alcoholic Beverage Control Store, Clyde L Harvell mgr, 101 N Brady
Av
Alexander Ann M Miss, student, r 308 W 6th
**ALEXANDER, CATAWBA, LINCOLN DISTRICT TUBERCULO-
SIS ASSN, Mrs Julia F Davidson Dir, 314 N College Av, Tel
IN 4-2413**
Alexander John H (Clayton C) emp Clyde Fabrics, h 727 N Cald-
well Av
Alexander Lewis W (Margie D) supvr State, h 308 W 6th
Alexander Lucille S Mrs, h 602 N Caldwell Av
Alexander Richd L, pntr, h 216 S Bost Av
Alexander Roy C (Ruth G) wldr, 18 W 2d, h 216 S Bost Av
Alexander Shirley G Miss, nurse, r 216 S Bost Av
Alexander Shirley N Mrs, clk A & P, r Maiden, N C
Allen Carolyn E Mrs, waitress City Restr, r 417 S Brady Av
Allen J W (Opha G) emp County, h 601 E 17th
Allen J Y (Doris P) mech County Schl Garage, r Catawba, N C
*Allen Johnsie E, tchr County Schls, r 328 S Ervin Av
Allen Richd I (Eva A) h 230 W B
Allen Robt B (Gail B) city Recreation dir, h 302 N Main Av
**ALMAN FURNITURE CO INC, Ralph H Kirby Mgr, 110 E 1st, Tel
IN 4-3204 (see top lines)**
American Legion Ball Park, 900 S Westside Blvd
American Legion Post No 16, Saml E Punch comdr, Howard A
Stutts adj, 21 S Brady Av
American Red Cross Catawba County Chapter, Mrs Emily C Og-
burn exec sec, 30 W A
Amos Alma B Miss, bkpr First Natl Bk, h 1010 N Ashe Av
Amos Fred W (Sadie H) (The Trading Center, Amos Realty Co)
r RD2
**AMOS REALTY CO (Fred W Amos) Homes, Farms, Rentals, Man-
agement, Collections, Sales, 110 E A, Tel IN 4-2221 (see page 41)**
Amos Robt E (Mary C) h 638 W 7th
Anderson Anne G (wid Henry S Jr) tchr County Schls, h 832 N Main
Av

CLINE'S GARAGE

GENERAL REPAIR WORK

Overhauls and Body Work on All Makes and Models

Day and Night Wrecker Service

PHONE IN 4-1843

NEWTON, N. C.

114 WEST 1ST ST.

CONOVER HARDWARE CO., INC.

"Quality Hardware"

124 WEST 1ST ST.

CONOVER, N. C.

PHONE IN 4-2474

104

NEWTON, N. C. (1957-1958) CITY DIRECTORY

Anderson Burnard A (Pauline S) tech Catawba Hosp, h 427 N Main Av

Anderson Fannie P Miss, emp Ridgeview Hos Mills, r 319 W 15th

Anderson Lela B Mrs, h 319 W 15th

Anderson Reese C (Mavis E) dept mgr A & P, r Granite Falls, N C

Anderson Roy C (Daisy S) barber, h 1400 N Main Av

Anderson Thos, h 1302 N Davis Av

Andrade Michael A (Marie W) tex wkr, h 1806 N Stewart Av

Andrews Clara W Mrs, tchr County Schls, r 538 (438) E 20th

Andrews Jas E, student, r 538 (438) E 20th

Andrews Victor L Rev (Clara W) h 538 (438) E 20th

Angel Hugh W (Hazel H) emp Sou Furn Co, h 112 W 24th

Angel John T (Estelle R) repr Crouch Radiator & Body Shop, r Lincolnnton, N C

Ann's Beauty Shop (Mrs Annie S Ervin) 1101 N College Av

Annas Dorothy Miss, nurse Catawba Hosp, r same

Annas Garland I (Evelyn O) tex wkr, h 218 E 1st

Anthony Chas P (Elvie S) tex wkr, h 402 N Caldwell Av

Anthony Dixie I (wid Richd E) emp Conover Chair Co, h 108 W I

Anthony Frank, sermn Newton Recapping Ser, r RD1 (C)

*Anthony John C (Annie M) lab, h 203 S Ervin Av

Armstrong Geo H (Sue H) emp City, h 307 N Cline Av

Arndt Harry M (Gray Y) supt County Schls, r Claremont, N C

Arndt J Allen (Edith H) (Con-Newton Bus Line) h N Main Av Extd

Arndt Jos F (Clifteen S) r 1025 S Brady Av

Arndt Robt S (Minnie S) h 804 S Westside Blvd

Arndt Sallie W (wid Huitt L) h 746 S College Av

Arndt Winifred S Miss, teller First Natl Bk, r 804 S Westside Blvd

**ARNDT & HERMAN (Mrs Ina L Herman) Franklin D Herman
Mgr, Moldings, Southern Pine and West Coast Lumber, Newton-Claremont Rd (RD1) Conover, N C, Tel IN 4-1681 (see top lines and page 20)**

Arney John A (Essie A) tex wkr, h 2317 N Shipp Av

Arnold Ethel R Mrs, tex wkr, h 1202 N Ashe Av

Arrowood Jas O (Faye W) mach, h 2022 N College Av

Arrowood Mary E Miss, emp Ridgeview Hos Mills, r 2022 N College Av

Asbury Anna C (wid Carl L) h 825 N Main Av

Asbury C Franklin, clk P O, r 825 N Main Av

Asbury Nellie E Miss, opr S B T & T Co, r 825 N Main Av

Asbury Rebecca Miss, r 825 N Main Av

*Atkins Natha (Jean W) emp Lenoir Chair Co, h 121 S Coulter Av

*Atkins Peter, lab, r 11 S Ervin Av

HERMAN-SIPE & CO., INC. - CONTRACTORS

BUILDING MATERIALS — MILLWORK

HWY. 70-A

CONOVER, N. C.

PHONE IN 4-0771

CITY PHARMACY

Your Health Is Our Business

PHONE IN 4-2431

NEWTON, N. C.

11 S. COLLEGE AVE.

NEWTON, N. C. (1957-1958) CITY DIRECTORY

105

Atkinson Wm R (Dorothy T) supvr G E Co, h 1608 Brentwood Dr
Austin Woodrow W (Lillian M) meat ctr, h 303 W 21st
Auton Loris S Mrs, emp Clyde Fabrics, r Virginia Shipp Hotel

B

COX REALTY CO.

**We Appraise, Build, Rent, Sell and Trade
Homes, Farms and Business Properties.**

21 S. College Ave. — Phone IN 4-2813

Babb John L (Pansy R) h 344 W 15th, Apt 1
*Bailey Griffin, emp Yount Lbr Co, r 517 E B
Baird Haywood S (Inez K) h 2224 N Main Av
Ballard Chas B (Lena D) hos wkr, h 421 N Ashe Av
**BALLARD JACOB B JR (Eulie L) (Ballard Sheet Metal Co) h 1005
N Frye Av, Tel IN 4-4660**
Ballard Jas A, USA, r 736 W C
Ballard Joyce A Miss, emp G E Co, r 736 W C
Ballard Lerman D, mech Ballard Sheet Mtl Co, r Lincolnton, N C
Ballard Ronald L (Ivey H) mech, h 736 W C
**BALLARD SHEET METAL CO (Jacob B Ballard Jr) Heating, Air
Conditioning, Roofing and Sheet Metal Work, 308 W A, Tel
IN 4-0651 (see page 3 and bottom lines)**
Ballew Gertrude L Miss, emp Ridgeview Hos Mills, r 412 E 20th
Ballew Harold T, r 412 E 20th
Ballew Wm F (Eula H) emp Con Lbr Co, h 412 E 20th
Bandy Allen H (Jacquelyn H) optometrist, 116 N College Av R12,
h 715 S Dale Av
Bandy Harold (Mildred R) slsmn, h 301 W 8th
Bandy Jacquelyn H Mrs, tchr County Schls, h 715 S Dale Av
Bandy Jas A (Rosie A) furn wkr, h 703 N Caldwell Av
Bandy Perry L (Joyce) emp Nu-Way Ldry, h 627 N Davis Av
Bandy Tampa A (Carrie B) supt County Schl Garage, r Catawba,
N C
Bandy Wm A (Flossie D) emp Clyde Fabrics, h 1149 N College Av
Bandy Wm C (Leola W) ser mgr Twin City Pontiac Co, r RD2
Bandy Wm H Dr (Pauline P) County Health Officer, h 1526 Brent-
wood Dr
Banks John H, aide U S Soil Conservation Ser, r RD1
Baptist Tabernacle Church, Rev Howard A Sain pastor, 1129 N Ashe
Av
Barger Clifford C (Mary S) (Barger's Garage) r RD1 (C)

NEWTON FURNITURE STORE

"A Square Concern — on the Square"

28 N. MAIN AVE.

NEWTON, N. C.

PHONE IN 4-3281

NEWTON INSURANCE AGENCY

HARVEY LUTZ, *Manager*

LIFE — AUTO — FIRE INSURANCE

PHONE IN 4-4551 NEWTON, N. C. 111-A N. COLLEGE AVE.

106

NEWTON, N. C. (1957-1958) CITY DIRECTORY

Barger H Lewis (Mildred B) formn Con Furn Co, r RD2
Barger John F (Peggy S) h 538 (438) E 20th
Barger's Garage (Clifford C Barger) 20 E 22d
Barkley Earl L (Louise B) dep collr N C Dept of Rev, h 1615 Brentwood Dr
Barkley Fred L (Mary R) prin Newton Elem Schl, h 604 W 9th
Barkley Louise B Mrs, exec sec Catawba County Cancer Society, r 1615 Brentwood Dr
Barkley Oscar N (Josephine P) emp Cilley Hos Mill, h 219 W G
Barlow Clyde L (Charlsie P) emp Ridgeview Hos, h 339 W 13th
Barnes Betty H Mrs, emp Moretz Hos, r 2111 N Stewart Av
Barnes Clevada B (Annie C) emp City, r RD1
Barnes Jas D (Nellie W) with Haupt Mfg Co, r Hickory, N C
Barnes Jas H (Betty H) emp Lenoir Chair, h 2111 N Stewart Av
Barnes John D (Ruth P) emp Caro Mills, h 1715 N Davis Av
Barnes Orias J (Rita H) barber Ideal Barber Shop, r Vale, N C
Barringer Donald S (Jean C) carrier P O, h 421 S College Av
Barringer Edna S (wid Thos) slswn Eagle Stores, h 231 S Main Av
Barringer Grocery & Grill (Noah C Barringer) 1000 N Ashe Av
Barringer Henry M (Lois G) emp Bur Mills, h 107 W I
Barringer Hosiery Mill (W Cecil Barringer) 108 E 1st
Barringer Jean C Mrs, opr S B T & T Co, r 421 S College Av
Barringer Marshall R (Mildred P) dentist, 14 E 1st, h College Dr
Barringer Noah C (Barringer Gro & Grill) h 1004 N Ashe Av
Barringer W Cecil (Blanche R) (Barringer Hos Mill) r Statesville Hwy
Bartlett Cleophas (Kate H) supvr Moretz Hos Mills, h 1519 N Frye Av
Bass Thos A (Fern J) emp Bur Mills, h 231 W B
Bass Wm E (Helen S) county coroner, r Hickory, N C
Bauguess Carl T (Ethel B) emp county schls, h 206 W G
Bauguess Eugene D, emp Sou Glove Mfg, r 206 W G
Beach John H, wtchmn Sou Uphol, r 1114 N Caldwell Av
Beach John W, student, r 1114 N Caldwell Av
Beach Louis O (Mary R) emp Bur Mills, h 1801 N Davis Av
Beach R C (Christine M) mech Rhodes Mtr Co, r Hudson, N C
Beach Shirley M Miss, student, r 1114 N Caldwell Av
Beal Coyte J (Mary S) emp Clyde Fabrics, h 310 W 13th
Beal Gather B (Beatrice C) mech Reinhardt Garage, r RD2
Beal Ray B (Hazel S) emp Haupt Mfg Co, r 320 N Caldwell Av
Beal Raymond J (LaVerne) formn Caro Mills, r Maiden, N C
Beall Ruby L Mrs, h 503 N Main Av
Beam Hurbert L (Ethel F) furn wkr, h N Main Av Extd

Love Plumbing & Heating Co., Inc.

PLUMBING — HEATING — AIR CONDITIONING

PHONE IN 4-2061

NEWTON, N. C.

217 S. ASHE AVE.

FIRST FEDERAL

SAVINGS & LOAN
ASSOCIATION OF
CATAWBA COUNTY

PHONE IN 4-1464

CONOVER, N. C.

NEWTON, N. C. (1957-1958) CITY DIRECTORY

107

- Beard Bessie S (wid Claude R) h 624 N Caldwell Av
Beard Howard A (Nellie S) emp Hafer Mtr Co, h 434 W 15th, Apt 24
Beard John J (Jo Ann M) emp Con Furn Co, h 2319 Anderson Av
Beard Lewis M (Daisy S) emp Lenoir Chair Co, h 714 S Cline Av
Beard Milton A (Annie M) pntr, h 1520 N Main Av
Beard Thelma E Miss, emp Newton Glove Mfg Co, h 421 N Ashe Av
*Beatty Ader G, dom, h 441 E D
*Beatty Birdie W, dom, r 12 S Coulter Av
*Beatty Calvin C, clnr Modern Clnrs, r 441 E D
*Beatty Curlee (Betty M) janitor Con Medical Clinic, h 170 S Caldwell Av
*Beatty Gibson R, h 706 E D
*Beatty Ruby L, student, r 170 S Caldwell Av
*Beatty Wm C, lab, r 170 S Caldwell Av
Belk-Brumley Co, John M Brumley mgr, dept store, 16 E 1st
Bell Margaret R Mrs, clk County A S C, r Catawba, N C
Benfield Allen, student, r 734 S College Av
Benfield Andrew F (Sula F) emp Clyde Fabrics, h 1014 N Main Av
Benfield Boyd A (Hattie K) uphol, h 319 W 20th
Benfield Carrie E Mrs, inspr, h 2112 N Thomas Av
Benfield Chas R (Alice R) tex wkr, h 426 N Caldwell Av
Benfield Clyde A (Beulah B) (Stop Light Ser Sta) h 533½ (433½) E 20th
Benfield Clyde W (Betty L) emp Clyde Fabrics, h 806 N Davis Av
Benfield Colleen Miss, emp Caro Mills, h 630 N Davis Av
Benfield D Odel (Nell J) emp Ridgeview Hos, h 534 (434) E 20th
Benfield Darrel, student, r 2051 N College Av
Benfield Della P (wid Jos) h 426 N Caldwell Av
Benfield F Taylor (Kate A) h 721 N Davis Av
Benfield Fred W (Grace G) emp Clyde Fabrics, r 342 S Ashe Av
Benfield Geo R (Mildred P) emp Bur Mills, h 734 S College Av
Benfield Grover C (Ethel S) carp, r 108 E 18th
Benfield Harvey C (Ola A) h 1410 N Frye Av
Benfield Jack M, student, r 734 S College Av
Benfield Jason J (Sarah M) emp Clyde Fabrics, h 717 S Brady Av
Benfield Jennings R (Peggy V) instlr S B T & T Co, h 202 W D
Benfield Jerry L, emp Sou Furn Co, r 319 W 20th
Benfield John W (Mary T) constn wkr, h 1400 N Davis Av
Benfield Mandy L Mrs, emp Bothwell Hos, r N Main Av Extd
Benfield Marvin B (Mittie E) emp Clyde Fabrics, h 606 N Caldwell Av
Av
Benfield Minnie F (wid Chas A) h N College Av Extd

CALDWELL'S



SERVICENTER

COMPLETE CAR CARE
PHONE IN 4-9831

NEWTON, N. C.

"WE PICK-UP AND DELIVER"
433 N. MAIN AVE.



PHONE IN 4-2842

108 NEWTON, N. C. (1957-1958) CITY DIRECTORY

- Benfield Nell D Mrs, r Virginia Shipp Hotel
Benfield Paul E Rev (Virginia D) slsmn, h 2051 N College Av
Benfield Peggy R Miss, opr Vogue Beauty Shop, r N Main Av Extd
Benfield Sarah M Mrs, slswn Mrs P O Carpenter, r 717 S Brady Av
Benfield Sylvia A Miss, clk City Pharmacy, r 533½ (433½) E 20th
Benfield Wesley V (Gladys W) emp Caro Mills, h E Herman
Benfield Yates W (Mandy L) driver, h N Main Av Extd
Bennett Jas L (Verna L) supvr Riegel Textile, h 306 E K
Bentley B K (Stella P) h 1215 N Ashe Av
Benton Jos H (Edith L) barber, Main Av Barber Shop, h 504 E Her-
man
Berry Annie B (wid Dave) r 810 N Main Av
Berryhill Roy L (Sally S) tex wkr, h 1214 N Ashe Av
Beth Eden Lutheran Church, Rev Robt N Perry pastor, 400 N Main
Av
Bethel T Edw (Helen L) emp G E Co, h 1434 Brentwood Dr
Beverley Arthur V, emp City, h N Gaither Av Extd
Biggerstaff Carrie M Mrs, emp Knitmode Mills, h 27 W B
Biggerstaff Jimmie C Miss, clk City Pharmacy, h 27 W B
**BILTMORE DAIRY FARMS, C Raymond Allison Mgr, Ice Cream
and Milk, "Since 1897 Finest Quality Dairy Products," 1607
Highway 70 SW, Hickory, N C, Tel 3197 (see page 30)**
Bishop Virginia T Mrs, emp Newton Glove Mfg Co, h 105 W 23d
Bissett Jasper H (Muriel C) mech County Schl Garage, r Denver,
N C
Bissett Muriel C Mrs, bkpr Blackwelder Furn Co, r Denver, N C
Black Rayford F (Betty H) eng Con Furn Co, r RD2
Black Ruth M (wid Robt E) emp Catawba Hos Mills, h 1810 N Col-
lege Av
Blackburn Edgar T (Louise W) emp Yount Lbr, h 2300 Anderson Av
Blackburn Eloise B Mrs, h 210 W 15th
Blackburn Fredk J Jr (Rozella R) driver, h 319 W D
Blackburn Jos H (Retha H) emp Clyde Fabrics, h 213 W 15th
Blackburn Lottie L Mrs, r 218 S Brady Av
Blackburn Roscoe (Mary S) slsmn Blackwelder Furn Co, r Maiden,
N C
Blackburn Shuford W (Oveda W) constn wkr, h 509 W C
Blackburn Victor T, USAF, r 2300 Anderson Av
Blackburn Wm (Patsy) emp Caro Mills, h 2216 N Shipp Av
Blackmon Stuart C (Johanna O) eng G E Co, h 1520 Brentwood Dr
Blackwelder Furniture Co, McCaslin H Sigmon mgr, 2105 N West-
side Blvd
Blackwell Helen A (wid Wm P) h 722 N Davis Av

H & W DRUG COMPANY

Prescription Druggist For Over 25 Years

12 E. 1ST ST.

NEWTON, N. C.

PHONE IN 4-0881

JOHN F. HUNSUCKER

FIRE — AUTO — LIFE INSURANCE

20 WEST 2ND ST.

NEWTON, N. C.

PHONE IN 4-2743

NEWTON, N. C. (1957-1958) CITY DIRECTORY

109

- *Blackwell Kenning, h 333 S Darby Av
Blair Mark H (Helen L) tchr, h 615 W 9th
Blake Wm G (Carol G) slsmn, h 706 S Cline Av
Blalock Margaret B (wid Orville) r 533½ (433½) E 20th
Blanchard E Mabel Miss, r 217 W 1st
Blankenship Lola R (wid Jacob A) clk Barringer Gro & Grill, r 1004 N Ashe Av
Blaylock Miller, r 302 W 13th
Blue Bessie E (wid Cary D) mgr Western Union Teleg Co, h 117 N Brady Av
BLUMER ROBT J REV (Katherine T) Pastor First Presbyterian Church, h 116 W 8th, Tel IN 4-3610
Bodenheimer David C (Carlene W) h 121 W Herman
Boger Henry C, asst cash First Natl Bk, r 804 S Brady Av
Boggs Betty N Miss, case wkr County Welfare Dept, r Catawba, N C
Boggs Edith H Mrs, opr S B T & T Co, r 745 W C
Boggs Florist (Mrs Verdie L Boggs) 409 W C
Boggs Verdie L (wid Fitzhugh) (Boggs Florist) h 409 W C
Boggs Wm B (Edith H) emp G E Co, h 745 W C
Bogle Thos P (Toye B) (Community Food Center) h 315 E J
Boisseau Alex C (Mary) plant mgr G E Co, r Hickory, N C
Bolden W Danl (Ethel Y) tex wkr, h 66 N Gaither Av
Bolick Agnes B Mrs, bkpr Abernethy Hdw Co, r RD2
Bolick Betty J Miss, opr S B T & T Co, r 22 W Herman
Bolick Chas H Jr (Nancy C) USA, r 752 S College Av
Bolick Cordia B (wid Jas H) h 1213 N Davis Av
Bolick D Beatrice Mrs, emp Newton Launderette, h 410 W 15th, Apt 10
Bolick D Edgar (Pinkie F) (Jerome Bolick Sons Co) h 1027 S 1st Av (C)
Bolick Ellen C Mrs, r 303 W 6th
Bolick Forrest H (Eleanor C) uphol, h 2335 N Shipp Av
Bolick Fred E (Mae) barber, Main Av Barber Shop, r RD2
Bolick Geneva S Mrs, emp Bur Mills, h 318 S Ashe Av
Bolick Jerome Sons Co (D Edgar Bolick) auto bodies, N Main Av Extd
Bolick Jerome W, v-pres Sou Furn Co, r 1026 S 1st Av (C)
Bolick Joy Miss, clk Caro Mills, r Maiden, N C
Bolick Katherine C Mrs, slswn Lucy Lou Fashions, r 808 1st SE (C)
Bolick Laura K Mrs, clk Modern Clnrs, r 221 2d NE (C)
Bolick Lee W (Carrie S) mech Bur Mills, h 22 W Herman
Bolick Max R, student, r 1927 N College Av
Bolick Mildred R Mrs, hos wkr, r 1927 N College Av

NEWTON RADIO & TELEVISION SERVICE

Electric Appliance Repairs

112 E. 1ST ST.

NEWTON, N. C.

PHONE IN 4-4361



HAFER MOTOR CO.

You Can Pay More But You Can't Buy Better

SALES — SERVICE — 24 HOUR WRECKER SERVICE

1707 N. MAIN AVE.

NEWTON, N. C.

PHONE IN 4-3431

110 NEWTON, N. C. (1957-1958) CITY DIRECTORY

- Bolick Nancy C Mrs, bkpr Citizens Savings & Loan Assn, r 752 S College Av
- Bolick Norman M (Phyliss M) sec-treas Sou Furn Co, h 803 N 1st Av (C)
- Bolick Oscar L, formn Newton Mfg Co, r Hickory, N C
- Bolick Oscar W (Bertha W) pres Sou Furn Co, h 1026 S 1st Av (C)
- Bolick Robt E (Patricia K) emp Bur Mills, h 2124 N Westside Blvd
- Bolick Ronald D, r 318 S Ashe Av
- Bolick Russell E (Fannie B) mech, h 2110 N Westside Blvd
- Bolick Thelma D Mrs, mgr The Sample Store, r RD2
- Bolick Virgil T (Kathleen R) emp Caro Mills, h 1208 N Davis Av
- Bolin Bertha R (wid Johnny P) h 312 N Cline Av
- Bolin Wm J (Catherine B) h 402 W 15th, Apt 5
- Bollinger C Clifton (Dixie Boat Works) r RD2
- Bollinger Mazelle S Mrs, sec County mgr, r RD1
- Bollinger Rosie F (wid Raleigh E) h 313 S College Av
- *Bonds Calvin K (Della B) plmbr, h 238 S Evrin Av
- Booth Eugenia Miss, tchr Newton Elem Schl, r 808 N Ashe Av
- Bost Carol E Miss, slswn Eagle Stores, r RD1
- Bost Carrie L Miss, h 1636 N Main Av
- Bost Clyde H, chrnm U S Selective Ser System, r RD1
- Bost Danl C (Edith P) h 805 S College Av
- Bost Earl E (Mary B) h 2014 N Main Av
- *Bost Essie M, prsr N Newton Pressing Club, r 517 E B
- Bost Fannie J Miss, r 1636 N Main Av
- Bost Grace Miss, r 1636 N Main Av
- Bost Ralph H (Mildred L) formn Farmer's Sup Co, r RD1
- Bost Robt B (Iris S) carp Yount Lbr Co, h 503 W 20th
- Bost Robt P (Cecil R) tchr County Schls, h 503 E Herman
- Bost Rose G (wid Evans E) sten Wm J Sherrod, h 113 E 2d, Apt 4
- Bost Sydney Jr (Dorothy B) h 201 S College Av
- Bost Thos, student, r 113 E 2d, Apt 4
- Bost Thos L, dept mgr A & P, r Hickory, N C
- Bostian Carl (Evelyn L) emp Caro Mills, h 221 W 12th
- Bostian Helen W Mrs, sten County Health Dept, r Claremont, N C
- Bostian Seth (Emma M) h 1134 N Ashe Av
- Boston Carolyn J Miss, emp Fiber Mfg Co, r 317 W 8th
- Boston Eugene W, emp Clyde Fabrics, r 317 W 8th
- Boston Fred Jr (Alien P) emp Newton Appl, h 722 N Caldwell Av
- Boston Glenn (Carrie W) police, h 317 W 8th
- Boston Larry G (Ann H) slsmn, h 225 N Caldwell Av
- Boston Meta E Mrs, clk S B T & T Co, r RD1
- Boston Pearl L Mrs, emp Clyde Fabrics, r 919 N Davis Av

The Northwestern Bank

Resources Over \$55,000,000.00

35 EAST A ST.

NEWTON, N. C.

PHONE IN 4-1771

Member Federal Deposit Insurance Corp.



Superior Petroleum & Fuel Co., Inc.

GASOLINE — HEATING OILS — MOTOR OILS
PENNZOIL

1023 ACME ST. CONOVER, N. C. PHONE IN 4-0472

NEWTON, N. C. (1957-1958) CITY DIRECTORY

111

- Boston Robt J (Meta E) dept mgr Sanitary Gas Co, r RD1
 Bothwell Mills Inc, Wade H Shuford Jr Pres, Richd J Parker v-pres-
 sec, Robt L Bothwell treas, 413 N Ashe Av
 Bothwell Robt L (Gracie G) treas Bothwell Mills, r Hickory, N C
 Bowen Goldie F (wid Fred F) asst librn County Library, h 308 W
 7th
 Bowman Arthur L, r 400 N Deal Av
 Bowman Dorothy S Mrs, librarian Catawba Hosp, r RD1
 Bowman Jas H (Thelma) driver, h 1504 N Rankin Av
 Bowman Larry E, USAF, r 429 N Davis Av
 Bowman Margie S Mrs, tel opr Catawba Hosp, r 217 7th Pl SW (C)
 Bowman Odell A, emp Herman-Sipe, r RD2
 Bowman Ray E (Edith M) emp Bur Mills, h 349 W 15th
 Bowman Robt L (Leo B) (Bowman's Super Mkt) h 1711 N Stewart
 Av
 Bowman Roy R (Clinzy S) emp Fiber Mfg Co, h 400 N Deal Av
 Bowman Ruby C Mrs, emp Bur Mills, r 429 N Davis Av
 Bowman Saml E (Essie L) emp Clyde Fabrics, h 429 N Davis Av
 Bowman's Super Market (Robt L Bowman) 2218 N Main Av
 Boyd Minnie S (wid Wofford E) h 302 N College Av
 Boyer Patsy R Miss, r 763 S Cline Av
 Boyer Saml H (Rosebud S) formn G E Co, h 763 S Cline Av
 Bradford Hope C (wid J A) h 510 N Main Av
 Bradshaw Louie G (Mary) repr Hafer Mtr Co, h 317 S College Av
 Bradshaw Wm A (Evelyn H) asst sec-treas Citizens Savings & Loan
 Assn, r RD2
 Brady Chas A, pharm, h 403 W 6th
 Brady Leslie R (Evelyn E) County Veterans Ser Officer, h 118 E 1st
 Brake & Muffler Service (Wm M Abee) Charlotte Hwy
 Bray Peter F (Alice E) mech, h 103 N Davis Av
 Bridges Herbert W (Doris W) emp Lenoir Chair, h 411 W 13th
 Bridges Roy G (Reba M) carp Twin City Bldrs, r Catawba, N C
 Bridges Solon (Dorothy D) ad solr Observer & News Enterprise, r
 Statesville, N C
 Bright David G, student, r 514 S Main Av
 Bright Edna L (wid Thos C) emp Knit-Mode Mills, h 111 N Brady
 Av
 Bright Ernest R (Hermine B) slsmn, h 514 S Main Av
 Brindel Lillie M Mrs, emp Bothwell Mills, h 810 N Main Av
 Bristow Robt B (Lillie T) emp Caro Mills, h 27 E 19th
 Britt Lura R Mrs, tex wkr, h 117 W 14th
 Brittain Alice P (wid Ted C) mgr Pine Hill Nursing Home, h 309
 W F

TELEVISION — APPLIANCES — FLOOR COVERING

Saunders Furniture Co.

"Assistant Home Makers"

217 S. FIRST AVE.

CONOVER, N. C.

PHONE IN 4-1532

LINCOLN FINANCE CO., Inc.

A LOCAL COMPANY FOR LOCAL PEOPLE

FINANCING

RE-FINANCING

112

NEWTON, N. C. (1957-1958) CITY DIRECTORY

- Brittain Robt G (Betty R) emp Clyde Fabrics, h 901 N Davis Av
 Brittain Wm D, student, r 309 W F
 Broady J E Plumbing & Heating Co (Jos E Broady) 28 E 22d
 Broady Jos E (Mary M) (J E Broady Plmbg & Htg Co) h 238 8th
 NE (C)
 Brooks A Rebecca Miss, student, r 1145 N Ashe Av
 Brooks Benj W (Coleen B) emp Fiber Mfg Co, h 608 N Gaither Av
 Brooks Bertha J Mrs, h 832 N Deal Av
 Brooks Click (Ophelia S) emp Fiber Mfg Co, h 702 N Gaither Av
 Brooks Dwight T (Shirley S) tex wkr, r 832 N Deal Av
 Brooks Edw B, slsmn, r 204 W C
 Brooks Glenn H (Phillis W) brklyr, h 318 W 12th
 Brooks Howard M (Naomi T) formn Fiber Mfg Co, h 1145 N Ashe Av
 *Brooks Jas W (Sudie M) h 713 E D
 Brooks Lucy J (wid Victor M) h 410 W 15th, Apt 11
 Brooks O Lake (Pauline R) emp Fiber Mfg Co, h 624 N Gaither Av
 Brooks Sandra J Miss, emp Warlong Glove Mfg Co, r 410 W 15th,
 Apt 11
 Brooks Shirley S Mrs, opr Ann's Beauty Shop, r 832 N Deal Av
 Brooks Wm (Jean P) emp Caro Mills, r 1028 N Gaither Av
 Brooks Worth H (Irene T) emp Fiber Mfg Co, h 508 N Gaither Av
 Brookshire Benj C (Foye S) slsmn, h 614 N Frye Av
 Brookshire Clayton H, student, r 614 N Frye Av
 Brookshire Kurk, student, r 614 N Frye Av
 Brown Bobby S, clk Newton Billiard Parlor, r 108 W C
 Brown D Wayne, USAF, r 536 (436) E 20th
 Brown David W, emp Clyde Fabrics, r 525 W 13th
 Brown Dixie S Mrs, bkpr Lincoln Finance Co, r Claremont, N C
 Brown Dora H (wid Squire W) r 215 W 23d
 Brown Ernest E Jr, student, r 816 N Deal Av
 Brown Eula S (wid Edw A) h 525 W 13th
 Brown Floyd E, r 1315 N Ashe Av
 Brown Fredda A (wid Ernest E) h 816 N Deal Av
 Brown Glenn E (Gladys R) driver Newton Cabs, h 707 S Cline Av
 Brown Homer L (Rena A) emp Lenoir Chair, h 123 W 14th
 Brown Jean Miss, teller Citizens Savings & Loan Assn, r Claremont,
 N C
 Brown Mary B (wid M L) r 108 W C
 Brown Mary E Miss, student, r 816 N Deal Av
**BROWN OIL CO (Floyd K Brown) Shell Oil Distributors, Fuel Oils,
 Prompt Metered Deliveries, 409 6th SW (Conover), Tel IN
 4-1885 (see front cover)**

SANITARY GAS CO.SERVICE ON LAWN AND MOTOR BOAT MOTORS, CHAIN SAWS,
TELEVISION, RADIOS AND RANGES

21 S. COLLEGE AVE.

NEWTON, N. C.

PHONE IN 4-3071

MODERN TV & APPLIANCE



"Sales-Service"

ZENITH

331 4TH SE

CONOVER, N. C. PHONE IN 4-1824

NEWTON, N. C. (1957-1958) CITY DIRECTORY

113

Brown R Theodore (Mary T) emp County Schls, h 215 W 23d
Brown Ray H (Elizabeth J) (Main St Ser Sta) h 536 (436) E 20th
Brown Robt S, r 108 W C

Brown Willard C (Aileen B) livestock, h 108 W C

Bruce Frankie L (Bobbie B) emp Con Furn Co, h 221 N Davis Av

Brumley John M (Sarah S) mgr Belk-Brumley Co, h 217 S College Av

Brumley John M Jr, student, r 217 S College Av

Brunson Doyle M (Florence D) emp Lenoir Chair Co, h 2057 N College Av

Brunson Doyle H Jr (Jean S) emp G E Co, h 516 W 12th

Brunson Ruth A Miss, r 2057 N College Av

Bryson Barbara D Mrs, emp Knitmode Hos, h 111 E 24th

Bryson Bonnie H (wid: Emory S) slswn Peggy Ann Shop, r 131 W 8th

Bryson David D (Sally M) embalmer Willis Reynolds Funeral Home, h 131 W 8th

Bryson Jack H, emp Nuzum-Cross Chev, r 227 W B

Buchanan Elma Y Mrs, waitress Midway Lunch Room, r RD2

Buchanan Harry L (Julia Y) county bldg inspr, r Hickory, N C

Budget Shop The, Mrs Edna N Lawing mgr, women's wear, 30 E 1st

Buff Clarence P Rev (Junnie Q) h 332 W 13th

Buff Ida D (wid Wm S) h 1407 N Ashe Av

BUFF JERRY O, Mgr Paramount Motor Sales Inc, r 1085 22d NE, Hickory, N C, Tel 2-9566

Buff Ralph D (Ruby M) emp Goodnight Bros, h 1308 N Ashe Av

Buff Willie I (Nedene R) slsmn, h 2328 N Main Av

BUILDING SPECIALTIES CO (N W McGee, Joe E Rockett) Builders Hardware, Storm and Aluminum Windows, Statesville Hwy (Conover) Tel IN 4-4511 (see insert)

*Bullard W Frank (Nellie W) lab, h 11 N Davis Av

Bumgarner Chas L (Helen S) mech Drum Mtr Co, h 538 W 12th

Bumgarner C Tobias (Ocie H) emp Lenoir Chair Co, h 2052 N College Av

Bumgarner Henry L, h 410 N Cline Av

Bumgarner Hugh E (Geraldine R) barber, Palace Barber Shop, r RD1

Bumgarner Jos A (Rena S) tex wkr, h 219 E 2d

Bumgarner Kenneth L, r 1148 N College Av

Bumgarner Paul A (Ruth B) emp City, h 1148 N College Av

Bumgarner Peggy J Miss, r 1148 N College Av

Nu-Way Laundry & Dry Cleaners

"We Specialize In Clean Clothes"

112 WEST 4TH ST.
PHONE IN 4-3631

RUG CLEANING

CONOVER
PHONE IN 4-1781

PHONE IN 4-3743

NEWTON, N. C.

114

NEWTON, N. C. (1957-1958) CITY DIRECTORY

Bunton Evelyn M Mrs, clk Con Chair Co, r 318 E 20th
 Bunton Floyd P (Evelyn M) furn wkr, r 318 E 20th
 *Burge Benj L Rev (Ella H) pastor St Paul Methodist Ch, h 105 S Ervin Av
 Burgess Bandy R (Virginia S) furn wkr, h 216 N Brady Av
 Burgess Benj E, driver, r 726 S Main Av
 Burgess Bertie L (wid Saml L) tchr, r 420 N Ashe Av
 Burgess Donald (Evon R) h 658 E 1st
 Burgess Eitel F (Carrie A) conservationist, U S Soil Conservation Ser, r RD1
 Burgess John H (Frances M) furn wkr, h 514 N Caldwell Av
 Burgess Nancy M Miss, bkpr Hafer Mtr Co, r 726 S Main Av
 Burgess Roy A (Maggie G) h 1311 N College Av
 Burgess Ruby Miss, student, r 514 N Caldwell Av
 Burgess Simon B (Rose L) firemn, h 726 S Main Av
 Burgess Virginia S Mrs, slswn Cline's, h 216 N Brady Av
 *Burgin Jas O (Marion E) emp Sou Furn Co, h 615 E E
 Burke Burgess M (Marie G) emp Ridgeview Hos Mills, h 26 W 21st
 Burke Frances H Mrs, clk Smith Drug Co, r Maiden, N C
 Burke Wm D (Frances H) slsmn Maiden Flour Mills, r Maiden, N C
 Burns Bertha A (wid Eldred B) drsmkr, 219 S Brady Av, h same
 Burns Gordon F (Electric Motor Ser) r 1020 N Main Av
 Burris Howard L (Louise K) clk Con Furn Co, r RD2
 Burrows Martin E, emp G E Co, h 510 W 8th
 *Burton Alberta T, tchr Central Schl, r 135 S Ervin Av
 *Burton Bruce C (Auvina H) tex wkr, h 307 S Ervin Av
 Bus Station & Cafe, Marcus L Wilson mgr, 21 S Main Av
 Bush Jas L (Ruth D) emp Bur Mills, h 212 W Herman
 Bush Ruth D Mrs, ser rep S B T & T Co, r 212 W Herman
 Butler Alex A (Flossie M) (Butler's Ser Sta) h 609 N Caldwell Av
 Butler Archie A Jr, emp Yount Lbr Co, r 609 N Caldwell Av
 Butler Baxter C (Shirley H) driver, h 209 N College Av
 Butler Lena H (wid Chas M) h 1212 N Shipp Av
 Butler Opal I Miss, emp Hutchens Hos, r 1212 N Shipp Av
 Butler Patricia Miss, tex wkr, r 609 N Caldwell Av
 Butler Wm N (Mabel H) emp Bur Mills, h 421 N Caldwell Av
 Butler's Service Station (Alex A Butler) Charlotte Hwy
 Byers Earl R (Rachel L) mech Hafer Mtr Co, r Catawba, N C
 Byrd Harold G (Earlen H) emp Ridgeview Hos, h 411 N Cline Av
 Byrd Louise A Mrs, r 825 N Main Av

AUSTIN SETZER CABINET SHOP

AUSTIN W. SETZER, Mgr.

CABINETS — WINDOWS — MILLWORK

CONCRETE WORK

2310 N. MAIN AVE.

NEWTON, N. C.

PHONE IN 4-3131

TWIN CITY INSURANCE AGENCY

EMMETT O. HERMAN, Mgr.

SPECIALIZING IN FIRE AND AUTO INSURANCE

116 N. College Ave. (Over A&P) Tels: Ofc. IN 4-2643—Res. IN 4-3587

NEWTON, N. C. (1957-1958) CITY DIRECTORY

118

C

COX REALTY CO.

**We Appraise, Build, Rent, Sell and Trade
Homes, Farms and Business Properties.**

21 S. College Ave. — Phone IN 4-2813

CADILLAC AUTOMOBILE, Paramount Motor Sales Inc, Dealers,
103 S Main Av, Tel IN 4-2315 (see page 2)

Cain Elizabeth C Miss, tchr N Elem Schl, r 808 N Ashe Av

Caldwell Arnold W (Helen H) emp Ridgeview Hos, h 417 E 20th

Caldwell Bernard A (Jeanett H) (Caldwell Elec Co) r Maiden, N C

Caldwell Bertie E (Helen W) emp Duke Power Co, h 1031 S Main Av

Caldwell Dwight V (Betty L) emp Caldwell Elec, r 1303 N College
Av

Caldwell Edmond W (Sara W) (Caldwell's Esso Servicenter) h 1319
N Main Av

Caldwell Electric Co (Bernard A Caldwell) 300 W A

Caldwell Evelyn A Mrs, emp Ridgeview Hos Mills, r 107 E 18th

Caldwell Hal B (Helen C) atndt Main St Ser Sta, h 1509 N Frye Av

Caldwell Harvey L (Gertrude L) student, h (rear) 623 E 1st

Caldwell Hershel L (Evelyn A) emp Fiber Mfg Co, h 107 E 18th

Caldwell J D (Doris M) parts mgr Newton Imp Co, r RD1

Caldwell J Lewis (Willa A) mech County Schl Garage, r RD2

Caldwell Jas E (Rebecca C) parts mgr Cline's Garage, r Maiden, N C

Caldwell Janice W Miss, student, r 406 S College Av

Caldwell John W (Estelle H) h 118 E 2d

Caldwell John W Jr (Sara S) personnel dir Caro Mills, h 223 Oak-
land Cir

Caldwell Lawrence M (Marcel R) phys, 14 E 1st, h 406 S College Av

Caldwell Ray Von (Linda T) agt Durham Life Ins Co, r RD2

Caldwell Sara S Mrs, clk Catawba Dairy, r 223 Oakland Cir

Caldwell Verlie W Mrs, slswn Newton Dept Store, r Maiden, N C

Caldwell Virginia D Mrs, slswn Lucy Lou Fashions, h 503 N Main Av

CALDWELL'S ESSO SERVICENTER (Edmond W and John W
Caldwell Jr) Complete Service For Your Car, Pick-Up and De-
livery, Road Service, 433 N Main Av, Tel IN 4-9831 (see bottom
lines and page 14)

Callahan Frank, tech Catawba Hosp, r S Brady Av

Campbell A Estelle Miss, asst librnr County Library, h 621 N Main
Av



**RANGES — WATER HEATERS
HEATING SYSTEMS**

**HWY. 70-A CONOVER, N. C.
PHONE HICKORY 4-4643**

WILLIS REYNOLDS FUNERAL HOME

24 Hour Ambulance Service

213 N. COLLEGE AVE. NEWTON, N. C. PHONE IN 4-0131

116 NEWTON, N. C. (1957-1958) CITY DIRECTORY

- Campbell Beulah L Miss (City Restr) r Virginia Shipp Hotel
Campbell Bobby E, announcer WNNC, r Lincolnton, N C
Campbell Carroll M (Mary C) emp Ridgeview Hos Mills, h 2110
Anderson Av
Campbell David C (Bertie M) ins, h 718 S Brady Av
Campbell Everette A (Evelyn C) emp Bur Mills, h 307 W 13th
Campbell Frank (Fannie) emp City Mill, h 128 W 15th
Campbell Grillon, USN, r 325 W 12th
Campbell Helen H (wid Jas R) r 18 W Herman
Campbell Howard C (Temperence P) emp Sou Glove Mfg Co, h 432
N Caldwell Av
Campbell Hubert E (Lola Y) clnr Caro Clnrs, r Hickory, N C
Campbell Jack D (Bernice A) repr Crouch Radiator & Body Shop,
r Maiden, N C
Campbell Jos J (Mary R) slsmn Rhodes Mtr Co, r RD1
Campbell Kenneth (Lillian F) h N Main Av Extd
Campbell Lester S (Sue H) slsmn Hafer Mtr Co, r RD2
Campbell Lillian E Mrs, sten Herman-Sipe, r N Main Av Extd
Campbell Louise M Mrs, clk Caro Mills, r Maiden, N C
Campbell Nadine B Mrs, techn Dr Thos W Long, r RD1
Campbell Ollie S Mrs, emp Whenball Hos Mills, h 325 W 12th
Campbell Robt H, carp, h 2235 N College Av
Campbell Sidney C (Mollie W) h 1806 N Main Av
Campbell Sue H Mrs, nurse Dr John F Sinnett, r RD2
Campbell Wm G (Irene B) clk Caro Mills, r Maiden, N C
Campo Richd L (Martha B) ins agt, h 307 E J
Candler Evelyn S Mrs, slswn Lucy Lou Fashions, r RD2
Canipe Carl C (Ruby S) barber, h 1503 Brentwood Dr
Canipe Wm G (Annie B) emp Lenoir Chair Co, h 1605 N Rankin Av
Cannon Margaret D Mrs, emp Caro Mill, h 1120 N Caldwell Av
Cansler Carl F (Josephine M) asst mgr Catawba F C X Ser, r RD2
Cansler John H Jr, clk County Schls, r Hickory, N C
Cansler John J (Rose K) bkpr Caro Petr Carriers, h 212 W 24th
Cansler Josephine M Mrs, sten Whitener Hos Mills, r RD2
Cansler Troy P (Evelyn S) mgr Catawba F C X Ser, r RD2
Carolina Cleaners (Jos T Whitener, Glen D Stephens) 26 E 22d
Carolina Furniture Store, John B Huss mgr, 109 N Main Av
**CAROLINA MILLS INC, Julius W Abernethy Pres, O Leonard
Moretz Sec-Treas-Genl Mgr, 1015 N Main Av, Tel IN 4-1801,
plant No 3, 301 E 2d**
**CAROLINA OIL CO INC, Oscar C Smith Mgr, Sinclair Products,
Metered Trucks, Radio Dispatched, 2222 N College Av, Tel IN
4-3582 (see page 4)**

**We Can Furnish You Any Directory Published in the
World at Publisher's Price**

Southern Directory Co.

15 RANKIN AVE.

Chas. W. Miller, Mgr.

ASHEVILLE, N. C.

ARNDT & HERMAN**Moldings — Lumber — West Coast Lumber****P. O. BOX 244 (NEWTON-CLAREMONT RD.) CONOVER, N. C.****NEWTON, N. C. (1957-1958) CITY DIRECTORY****117**

Carolina Petroleum Carriers Inc, Cecil G Kiser mgr, 2222 N College Av

Carpenter Chas W (Ozelle S) emp Bur Mills, h 1153 N College Av

Carpenter Fred S (Myrtle D) slsmn Young Men's Shop, h 236 Harris Rd

Carpenter G Eloise Miss, r 353 S College Av

Carpenter Harvey A, mgr Young Men's Shop, h 353 S College Av

Carpenter Joyce B Mrs, slswn Sloan's Jwelry Store, r RD2

Carpenter Myrtle D Mrs, ofc mgr Owen-United Ins Agcy, r 236 Harris Rd

Carpenter P O Mrs, Geo R Powell mgr, dept store, 100 N Main Av

Carpenter Riley S (Joan G) slsmn Young Men's Shop, h 337 S Brady Av

Carpenter Robt L (Cora A) formn Con Furn Co, r Claremont, N C

Carper Irene H Mrs, bkpr Caro Furn Store, h 1920 N College Av

Carroll Wm G (Elsie W) emp Sou Furn, h 1213 N College Av

Carson Ella M Miss, clk Catawba Hosp, r same

Carson R Bruce (Joyce J) dept mgr Dixie Home Store, h 23 W Herman

Carswell Matilda M (wid Bryson) h 2313 Anderson Av

Carter Eloise J Miss, emp Clyde Fabrics, r 122 W 15th

Carter Harold S (Melvina S) slsmn, h 2119 N Thomas Av

Carter Lula S (wid Jas C) h 122 W 15th

Carter Mamie B Mrs, emp Caro Mills, r 437 W C

Carter Pinkney M, r 122 W 15th

Carter Robt L (Mamie S) (Carter's Shoe Shop) h 415 W C

Carter Robt L (Rachel J) emp Whenball Hos Mill, h 207 E 2d

Carter's Shoe Shop (Robt L Carter) 114 N College Av

Cashion Calvin E, pntr A Blain Fox, r Statesville, N C

Cashion Lemuel L (Marie C) mech, h 315 W D

Cashion Leonard L (Nell M) asst mgr A B C Store, h 615 S Dale Av

Cashion Marie C Mrs, designer Boggs Florist, r 315 W D

Catawba Animal Clinic (Gerald V McCranie) 1529 N Westside Blvd

Catawba Co-Operative Breeders Assn, Dan S Morris mgr, 22 S Main Av

Catawba Country Club, Douglas O McKeown mgr, RD2

Catawba County Cancer Society, Mrs Louise B Barkley exec sec, 111-A N College Av

CATAWBA COUNTY—GOVERNMENT OF—

A S C, Mrs Irene E Wilson supvr, 22 S Main Av

ACCOUNTANT, GEO L WILKINSON, Court House, Tel IN 4-1581

Ballard Sheet Metal Co.

**WARM AIR HEATING — AIR CONDITIONING — BUILT-UP-ROOFING
SHEET METAL WORKS**

308 West A Street Newton, N. C. Phone IN 4-0651

ALMAN FURNITURE CO., INC.

House Furnishings — Kelvinator Appliances

"Easy Terms"

PHONE IN 4-3204

NEWTON, N. C.

110 E. FIRST ST.

118

NEWTON, N. C. (1957-1958) CITY DIRECTORY

CATAWBA COUNTY—(Continued)

Alcoholic Beverage Control Agents, Marvin P Polk chief, 105 N Brady Av

Attorney, Eddy S Merritt, Hickory, N C

Building Inspector, Harry L Buchanan, Court House

Clerk of Court, Paul W Deaton, Court House

Commissioners, John M Abernethy chrmn, Carl L Brooks (Hickory), Thad Gabriel (Terrell), Jacob C Rhodes (Conover), Brade K Lineberger (Hickory), Court House

Coroner, Wm E Bass, Hickory, N C

COURT HOUSE, 21 N Main Av

Farm Agent Jesse F Giles, 22 S Main Av

Forester Stanley R Swanson, 22 S Main Av

Health Department, Dr Wm H Bandy dir, 22 S Main Av

Home Demonstration Agent Miss Marporie F Gilbert, 22 S Main Av

Jail, Mack D Warren jailer, 22 S Main Av

LIBRARY, Mrs Mary C Summers librn, 123 N College Av, Tel IN 4-2421

MANAGER, Geo L Wilkinson, Court House, Tel IN 4-1581

Planning Board, Chas H Davis Jr (Hickory) eng, Herman S Wilfong, chrmn, T C Gladden (Vale), Clarence L Mackey (Catawba), Neil Wilke (Catawba), Conley C Fox (Conover), J Herbert Teague (Hickory), Henry W Seitz, Rufus E Rhyne (Sherrills Ford) Members, Court House

Recorders Court, Jesse C Sigmon Jr Judge, Paul W Deaton clk, Richd A Williams solr, Court House

Register of Deeds, Mrs Marguerite McD Trott, Court House

Schools, Harry M Arndt supt, N College Av Extd

Sheriff, C Wade Davis, Court House

Superior Court, Jas C Farthing (Lenoir) Judge, Paul W Deaton clk, Bayart T Falls Jr (Shelby) solr

Tax Collector, Geo L Wilkinson, Court House

Tax Supervisor, Ray E Pitts, Court House

Vettrans Service Officer, Leslie R Brady, Court House

Welfare Department, Miss Joseline G Harding supt, 22 S Main Av, Tel IN 4-0371

Catawba County Heart Assn, Mrs Ethel A Connelly exec sec, 111-A N College Av

Catawba County Tuberculosis Assn, Mrs Julia F Davidson dir, 314 N College Av

CATAWBA ICE & FUEL CO.

CRYSTAL ICE — PREMIUM COAL

PHONE IN 4-2351

NEWTON, N. C.

104 E. 22D ST.

CITIZENS SAVINGS & LOAN ASSOCIATION

HOME OF INSURED SAVINGS
PRACTICAL AND CONVENIENT HOME LOANS

12 N. MAIN AVE. NEWTON, N. C. PHONE IN 4-1661

NEWTON, N. C. (1957-1958) CITY DIRECTORY 119

CATAWBA DAIRY INC, Chas D Colvard Genl Mgr, Pasteurized Dairy Products, "The Milk You Like To Drink," Locally Produced and Delivered Fresh and Cold, 871 16th NE, Hickory, N C, Tels 8416 and 2152 (see page 30)

*Catawba Evelyn S, dom, h 15 S Coulter Av

Catawba F C X Service, Troy P Cansler mgr, 12 N Ashe Av

CATAWBA HOSPITAL INC, Wm C Shoemaker Administrator, 181 Hospital, Tel IN 4-2121

Catawba Hospital Nurses' Home, 101 Hospital

CATAWBA ICE & FUEL CO INC, Dale S Cooper Mgr, Crystal Ice and Premium Coal, 104 E 22d, Tel IN 4-2351 (see bottom lines)

CATAWBA LOAN & FINANCE CO, H Allen Johnson Mgr, "Money For Working People," 103 N Main Av, Tel IN 4-2461 (see page 36)

Catawba Motor Sales (Ralph M and Luther W Pitts) 22 S College Av

CATAWBA NURSERY (Raymond R Coulter) Quality Stock and Efficient Service In Trees, Vines and Shrubs, Landscaping, Maiden Rd (Hwy 321 South) Tel HA 8-8351 (see page 38)

CATAWBA OFFICE SUPPLY CO (Jack C Adams Jr) "Your Office Supply and Stationery Store," 112 N College Av, Tel IN 4-4481 (see page 39)

CATAWBA REALTY & INSURANCE CO INC, Joe F Robinson Pres, Chas R Powell Sec-Treas, (bsmt) 100 N Main Av, Tel IN 4-3819 (see page 2)

Catawba Tire & Recapping Service, W C Extd

Catawba Valley Finishing Co Inc, Floyd W Stedman mgr, 1619 N Westside Blvd

Cauthen Melvin A (Ruby J) tex wkr, h 301 W 20th

*Cauthen Minias (Twillie P) hlpr D N Yoder Esso, h 227 S Coulter Av

Cavers Edith (wid Jas) r 105 S College Av

Cavers Vernon, emp Hewitt Boarding House, r same

Center Fred D (Lucille A) emp Caro Mills, h 1143 N College Av

Central Cafe (Edw N Smith) 1116 N Main Av

*Central High School, Phairlever Pearson prin, 629 S Ervin Av

CHAMBER OF COMMERCE, Mrs Virginia B Warlick Exec Sec, 7 A & P Bldg, 116 N College Av, Tel IN 4-2042

Chambers Edw D (Mary R) tex wkr, h (rear) 1601 N Davis Av

Chambers Jas H (Wilma W) emp Haupt Mfg Co, h 210 N Cline Av

Chambers Raymond (Sarah H) h 108 N Cline Av

Chapman Geo F (Jesse C) (Clear Deal Mtrs) h 334 S Cline Av

CLINE'S GARAGE

GENERAL REPAIR WORK

Overhauls and Body Work on All Makes and Models

Day and Night Wrecker Service

PHONE IN 4-1843

NEWTON, N. C.

114 WEST 1ST ST.

CONOVER HARDWARE CO., INC.

"Quality Hardware"

124 WEST 1ST ST.

CONOVER, N. C.

PHONE IN 4-2474

120

NEWTON, N. C. (1957-1958) CITY DIRECTORY

Chapman John B (Barbara G) emp Caro Mills, h (rear) 713 N Davis Av

Charles Helen Miss, emp Bur Mills, r 603 N Caldwell Av

Charles Margaret Miss, emp Bur Mills, h 603 N Caldwell Av

Christenberry Mabel E Miss, slswn Eagle Stores, r RD2

Church Apartments, 344-444 W 15th

Church of God, Rev L W Worley pastor, 408 W 13th

Church of God, 1105 N College Av

Cilley E Louise Miss, clk County, r Hickory, N C

Cilley Hosiery Mill (John H P Cilley Jr) 307 N College Av

Cilley J Harper (Mary J) emp Bur Mills, h 629 N Main Av

Cilley John H P Jr (Kate W) (Cilley Hos Mill) h 629 N Main Av

CITIZENS SAVINGS & LOAN ASSN, Chas H Mebane Pres, Eugene F Lingerfelt V-Pres, Loyd A Mullinax Exec V-Pres-Sec-Treas, Wm A Bradshaw Asst Sec-Treas, Mrs Ruby L Henley Asst Treas, 12 N Main Av, Tel IN 4-1661 (see front cover and top lines)

City Billiards (Jas A Hewitt) 19 E A

City Cab Co (Reuben M Overcash) 18 E 22d

City Furniture Exchange (Fred B Whisnant, Paul H Rink) 1912 N College Av

CITY PHARMACY (Ernest B Clapp) Prescription Headquarters, Free Delivery, 11 S College Av, Tel IN 4-2431 (see top lines)

City Restaurant (Miss Beulah L Campbell) 110 N College Av

Civitan Club, John W Caldwell Jr pres, meets 2d & 4th Tuesdays, 6:30 P M at Mackie Motel (C)

Clapp Bessie A Miss, student, r 621 W 7th

Clapp Clarence Jr (Lettie P) ins, 22 W A, h 621 W 7th

CLAPP ERNEST B (Helen B) (City Pharmacy) Mayor of Newton, h 1024 S Brady Av, Tel IN 4-1180

Clapp Frank L (Mildred M) pulpwood, h 414 S Main Av

Clapp John O (Violet B) atndt Butler's Ser Sta, h 321 E J

Clapp Vivian P Miss, student, r 621 W 7th

Clapp Vivian P (wid Clarence) r 414 S Main Av

Clark A Lorange (Sadie C) supt Lenoir Chair Co, r Airport Rd

Clark Beulah I (wid Henry J) r 413 W 7th

Clark C Patk (Virginia C) emp G E Co, h 216 W 7th

Clark Carter T (Lucille H) emp Clyde Fabrics, h 2039 N College Av

Clark Donald L (Myrtle F) emp Clyde Fabrics, h 1130 N Caldwell Av

Clark Edw D (Veldia H) emp City, r RD1

Clark Ernest J (Pauline W) supvr Clyde Fabrics, h 1403 N Main Av

Clark Ernest J Jr, student, r 1403 N Main Av

Clark Jas B (Giles B) mach Clyde Fabrics, r 1001 N Davis Av

Clark Jas W (Jennie V) supt Clyde Fabrics, h 1411 N Main Av

HERMAN-SIPE & CO., INC. - CONTRACTORS

BUILDING MATERIALS — MILLWORK

HWY. 70-A

CONOVER, N. C.

PHONE IN 4-0771

CITY PHARMACY

Your Health Is Our Business

PHONE IN 4-2431

NEWTON, N. C.

11 S. COLLEGE AVE.

NEWTON, N. C. (1957-1958) CITY DIRECTORY

121

- Clark John G (Muriel Y) emp Clyde Fabrics, h 405 E 11th
*Clark June (Corine H) h 231 S Caldwell Av
*Clark Lestermae, maid Catawba Hosp, r Claremont, N C
Clark Porter A (Jane S) h 330 S Cline Av
Clark Wm F (Nancy W) constn wkr, h 25 E 19th
Clark Willis R (Johnsie B) emp City, r RD1
Clarke David S (Margaret Y) tchr County Schls, h 319 S Main Av
*Clarke Lee E (Ruth E) sermn Sanitary Gas Co, h 114 S Davis Av
Clarke Roy W (Sybille F) carrier P O, h 601 S Cedar Av
Clear Deal Motors (Geo F Chapman, Chas G Fox, Herman T Nicholson) 2002 N Westside Blvd
Clement Richd S (June M) emp G E Co, h 141 E J
Clemmer Brady L (Estelle J) emp Clyde Fabrics, h 1002 N Davis Av
Clemmer Brady L Jr (Elsie W) emp Caro Glove, h 211 W G
**CLEVENGER COLLEGE FOR SECRETARIES, C E Clevenger
(Hickory) Pres, Harold L Rockett, Dean, 27 N College Av, Tel
IN 4-2702 (see page 22)**
Clifton Idamae M (wid Thos C) h 303 W 6th
Cline Albert C, mech Cline's Garage, r W 6th Extd
Cline Bebe A Miss, r W A Extd
Cline Bernice M Mrs, tchr N-C High Schl, r E I
Cline Bros Machine & Welding (Chas C Cline) 124 E 22d
Cline Chas C (Bernice M) (Cline Bros Mach & Wldg) h E I
Cline Fay C (Louise H) mgr Cline's Garage, r Hickory, N C
Cline Fred B (Pauline D) mech, h 708 S Brady Av
Cline G Lamar (Lillie S) h 406 S Main Av
Cline I Glenn (Mary M) farmer, h W A Extd
Cline Jesse L (Geraldine S) emp Clyde Fabrics, h 1005 N Davis Av
Cline John M (Bertie H) h 522 W C
Cline Lake Miss, r Virginia Shipp Hotel
Cline Lillian R Mrs, recept Dr Glenn Long, h 237 E 1st (C)
Cline Martha J Miss, student, r 702 S Brady Av
Cline Mary E Miss, emp Bothwell Hos, h 117 W 1st
Cline Mary M Mrs, clk H & W Drug Co, r W A Extd
Cline Mary S (wid H Lee) h 219 W 7th
Cline Maude L (wid Robt W) h 218 W C
Cline O Ray (Nellie C) genl reprs, 113 W 1st, h 752 S College Av
Cline Perry, wchmn Virginia Shipp Hotel, r same
Cline Robt J (Catherine C) (Cline's) h 702 S Brady Av
Cline Sidney L (Betty G) dir Riegel Textile (C), h 622 W 9th
Cline Talmarge (Sybil R) emp Lenoir Chair, h 1617 N Rankin Av
Cline Vinnie E Miss, tchr N Elem Schl, r RD1
Cline Wm W (Josie H) slsmn Biltmore Dairy, r RD2

NEWTON FURNITURE STORE

"A Square Concern — on the Square"

28 N. MAIN AVE.

NEWTON, N. C.

PHONE IN 4-3281

NEWTON INSURANCE AGENCY

HARVEY LUTZ, *Manager*

LIFE — AUTO — FIRE INSURANCE

PHONE IN 4-4551 NEWTON, N. C. 111-A N. COLLEGE AVE.

122

NEWTON, N. C. (1957-1958) CITY DIRECTORY

Cline's (Robt J Cline) dept store, 105 N College Av

CLINE'S GARAGE, Fay C Cline Mgr, General Repair Work, Wrecker Service, 114 W 1st, Tel IN 4-1843 (see bottom lines)

Cloninger Agnes Miss, tchr, h 106 W 13th

Cloninger Cephas A Jr (Betty H) mgr N C Emp Security Comn, r Claremont, N C

Cloninger Frank C (Rachel W) slsmgr Caro Mills, h 1414 Brentwood Dr

Cloninger Jacob W (Helena D) tex wkr, h 201 W A

Cloninger Kenneth L (Ruby A) phys Catawba Hosp, h W 7th Extd

Cloninger Kenneth L Jr, student, r W 7th Extd

Cloninger Timothy E, student, r W 7th Extd

Cloninger Virginia K Mrs, h 21 W D

Clopton Neicy E, formn Caro Mills, r 205 N College Av

CLYDE FABRICS INC, Robt C Reinhardt Genl Mgr-Asst Treas, Jas W Clark Supt, Knit Tubing and Jersey Cloth For The Work Glove Trade, 101 E 11th, Tel IN 4-4662 (see insert)

Cobb Belle P Mrs, hsekpr Virginia Shipp Hotel, r same

Cobb J B Jr (Annie H) tex wkr, h 1709 N Rankin Av

Cochran Jas D (Nell H) phys, h 718 N Main Av

Cochran Jas D Jr (Jean W) dentist, 312 N College Av, Tel IN 4-3762, h 718 N Main Av, Tel IN 4-4010

Cochran Minnie B (wid Thos W) r 2061 N College Av

Cochran Nell H Mrs, home mkr County Welfare Dept, r 718 N Main Av

Cochran R Taylor (Ora H) emp Ridgeview Hos Mill, h 325 W 13th

Cockerham Billy J (Marie G) emp G E Co, h 2227 N Main Av, Apt 2

Coffey Mary S Mrs, clk Riegel Tex, r 212 W 21st

Coffey Wyatt H (Mary S) slsmn, h 212 W 21st

Coggins Shirley T Miss, ofc mgr Stevens Hos Fnshg Co, r Claremont, N C

Cole Exie B Mrs, r N College Av Extd

COLEY-GURLEY (Lloyd F Coley, Edgar D Gurley) "For Men Who Care," 111 N College Av, Tel IN 4-0761 (see back cover)

Coley Harold C, student, r 400 N Ashe Av

*Coley Hattie W, tchr Central Schl, r 245 S Ervin Av

Coley J Alonzo, h 118 N Ashe Av

Coley J Alonzo Jr (Mavis C) mgr Re-New Ldry Machy Co, h 743 W C

COLEY J NELSON (Hazel B) (Newton Florist, Coley's Flowers) h 115 N Ashe Av, Tel IN 4-4321

Coley John H (Lucille F) slsmn, h 202 N Ashe Av

Coley John N, student, r 115 N Ashe Av

Love Plumbing & Heating Co., Inc.

PLUMBING — HEATING — AIR CONDITIONING

PHONE IN 4-2061

NEWTON, N. C.

217 S. ASHE AVE.

FIRST FEDERAL

SAVINGS & LOAN
ASSOCIATION OF
CATAWBA COUNTY

PHONE IN 4-1464

CONOVER, N. C.

NEWTON, N. C. (1957-1958) CITY DIRECTORY

123

- Coley Lawrence H (Wilma H) tex wkr, h 630 (530) E 20th
Coley Lloyd F (Margaret R) (Coley-Gurley) h 1115 N College Av
Coley Lorene T Mrs, clk Caro Mills, r 513 W 8th
Coley Peggy J Miss, tchr N Elem Schl, r 118 N Ashe Av
Coley Ralph H (Lorene T) slsmn Corpening Mtr Co, h 513 W 8th
COLEY W GARRISON (Cleo M) (Nu-Way Laundry & Dry Cleaners) h 400 N Ashe Av, Tel IN 4-0522
Coley Wm G, emp Nu-Way Ldry, r 400 N Ashe Av
Coley's (Mrs Ida L Murphy) gifts, 211 N Main Av
COLEY'S FLOWERS (J Nelson Coley) Greenhouses, Cut Flowers, Bedding Plants, Funeral Designs, Potted Plants, Corsages, Flowers For Weddings and Social Functions, 115 N Ashe Av, Tel IN 4-4321 (see front cover and page 32)
Collins Fred E (Ruth S) hlpr Love Plmbg & Htg Co, r RD2
Combs Claude E (Ollie B) pntr, h 403 W 21st
Combs John A (Mary P) driver Twin City Bldrs, r 210 W 15th
Combs Jos, r 410 E 2d
Combs Jos B (Anna S) pntr, h 601 N Gaither Av
Combs Thos P (Sally D) emp Clyde Fabrics, h 825 N Ervin Av
Community Food Center (Thos P Bogle) gros, 11 W Herman
Connelly Ethel A Mrs, exec sec Catawba County Heart Assn, r Hickory, N C
Conner Jas B (Doris G) cabt mkr, h 1903 Mahaffey Av
Conner Jas W (Mary R) emp Caro Mill, h 140 W 15th
*Conner John F, janitor Beth Eden Lutheran Ch, r 442 E D
CONOVER HARDWARE CO INC, Lee F Beatty Pres-Genl Mgr, "Quality Hardware," 124 W 1st (Conover) Tel IN 4-2474 (see top lines and page 34)
Conover-Newton Bus Line (J Allen Arndt) N College Av Extd
Cook Burgin (Maratha C) emp Clyde Fabrics, h 1700 N Thomas Av
Cook Cecil H (Pauline H) emp Caro Mills, h 504 E 20th
Cook Devonne (Ravada M) h 1121 N Davis Av
Cook Gordon E (Clara G) emp Lenoir Chair, h 1636 N College Av
Cook Larry L, sermn Paramount Motor Sales, r Hickory, N C
Cook Marion B (Edna M) emp Hutchens Hos, h 31 W 21st
Cook Vernon R (Myrtle K) emp Caro Mills, h 2039 N Rankin Av
Cooke Clyde H, emp Caro Mills, r 1620 N Rankin Av
Cooke Elam R (Ruby P) (Cooke's Sinclair Ser) h 338 S Brady Av
Cooke Ella H (wid Wm H) h 1620 N Rankin Av
Cooke Garland E, emp Dellinger Gro, r 1620 N Rankin Av
Cooke Floyd (Maxine H) atndt Caldwell's Esso Servicenter, r Airport Rd
Cooke Glenn F, emp Lenoir Chair, r 1620 N Rankin Av

CALDWELL'S



SERVICENTER

COMPLETE CAR CARE
PHONE IN 4-9831

"WE PICK-UP AND DELIVER"
NEWTON, N. C. 433 N. MAIN AVE.



PHONE IN 4-2842

124

NEWTON, N. C. (1957-1958) CITY DIRECTORY

- Cooke Jessie M Miss, r 1101 N Caldwell Av
Cooke John E (Frankie S) emp Bur Mills, h 410 W 12th
Cooke Judy K Mrs, r 517 N Davis Av
Cooke Roy T (Betty H) atndt Rhodes Mtr Co, h 402 W 1st
Cooke Wm F (Mildred S) emp Caro Mills, h 1515 N Frye Av
Cooke's Sinclair Service (Elam R Cooke) 621 W C
COOPER DALE S (Frances L) Mgr Catawba Ice & Fuel Co, r Airport Rd, Tel IN 4-0794
Cooper John E (Fannie T) h 421 N Gaither Av
Cope Doris M Miss, sten T B Assn, r 307 N Ervin Av
Cope Jeremy E (Grace G) emp Caro Mills, h 307 N Ervin Av
Cope Sylvia J Miss, sten WNNC, r 307 N Ervin Av
Copeland Clinton C (Bertha A) supt Whitener Hos Mills, h 22 W 4th
Copeland Edwin A (Ruby S) mach, r 1640 N College Av
Copeland John C, mgr Firestone Store, r 22 W 4th
*Copening Costello E, tchr Central Schl, r 413 E D
Coplin Jas E, mgr Standard Parts Co, r Virginia Shipp Hotel
Cordell Lewis S (Evelyn B) driver Newton Cabs, h 217 W 1st
Corn Homer H (Sarah B) tex wkr, h 2017 N Thomas Av
Corn P D (Mildred T) furn wkr, h 202 W 21st
Corne Cora L (wid J Garrison) h 528 (428) E 20th
Corne Jos D (Vertie F) carp, r 528 (428) E 20th
Corne Stanley J (Madeline P) lawyer, 12 N Main Av, h Charlotte Rd
Corpening Albert M (Virginia W) cot classer Clyde Fabrics, h 626 W C
Corpening Deward R (Virginia M) slsmn Corpening Mtr Co, h 414 W 7th
Corpening Frank K (Rose H) formn City, h 114 N Ashe Av
Corpening Frank K Jr (Myrtle S) h 417 W 9th
Corpening Homer B (Hattie Y) h 506 W 7th
Corpening Ione M Mrs, bkpr County Welfare Dept, h 127 W 9th
Corpening Motor Co (Ralph S Corpening) 28 W 1st
Corpening Myrtle S Mrs, nurse Dr Thos W Long, r 417 W 9th
Corpening Ralph S (Corpening Mtr Co) h 208 W 7th
Corpening Walter K (Kay B) eng, h 217 W B
Corriher Chas R (Lillian H) mgr Corriher Implt Co, h 432 W D
Corriher Implement Co, Chas R Corriher mgr, 4 S Ashe Av
Corriher Linda T (wid Danl C) r 802 N Main Av
Costner Edna J Mrs, emp Main Av Grill, h 222 W 10th
Coulter Albert S (Lucille H) (Coulter's Sta) h 737 W C
*Coulter Alexander (Amelia Mc) emp Clyde Fabrics, h 709 E D
Coulter Alice S Mrs, slswn The Remnant Shop, r RD1
*Coulter Annie, h 306 S Caldwell Av

H & W DRUG COMPANY

Prescription Druggist For Over 25 Years

12 E. 1ST ST.

NEWTON, N. C.

PHONE IN 4-0881

JOHN F. HUNSUCKER

FIRE — AUTO — LIFE INSURANCE

20 WEST 2ND ST.

NEWTON, N. C.

PHONE IN 4-2743

NEWTON, N. C. (1957-1958) CITY DIRECTORY

125

- *Coulter Bernice B, maid, h 13 N Davis Av
*Coulter Cecil (Racheal S) driver, h 437 E D
Coulter Chas C (Edith B) h 531 W 12th
Coulter Chas R (Peggy B) carp, h (rear) 22 W 21st
*Coulter Curtis I (Kathleen R) mech Twin City Pontiac Co, h 25 S Ervin Av
*Coulter Geo O (Annie M) repr Crouch Radiator & Body Shop, h 217 S Caldwell Av
Coulter Geo P (Julia S) tel opr, h 500 W 7th
Coulter Graham B (Louise P) asst mgr Catawba Nursery, r Maiden, N C
*Coulter Harvey L, hlpr Rhodes Motor Co, r 636 E D
*Coulter John (Mae C) emp City, h 18 S Ervin Av
Coulter Lora E Miss, tchr Thorton Schl, r RD1
Coulter Lucille H Mrs, slswn Gold Shop, r 737 W C
Coulter Nancy L Miss, student, r 737 W C
Coulter R Loy (Clairene H) mgr Catawba Nursery, r Maiden Rd
*Coulter R Sylvester (Nettie M) whsemn Maiden Flour Mills, h 631 E D

COULTER RAY M (Sarah M) (Midway Nursery) h Maiden Rd, Tel IN 4-1809

- *Coulter Raymond (Christine M) lab, h 114 S Caldwell Av
COULTER RAYMOND R (Fannie B) (Catawba Nursery) h Maiden Rd (Hwy 321 South) Tel HA 8-8351
*Coulter Robt C (Priscilla F) emp Conover Lbr Co, h 701 E D
*Coulter Robt E, h 11 S Ervin Av
*Coulter Robt L, emp Caro Mills, h 800 E D
*Coulter Rose E, hlpr Newton Florist, h 128 S Ervin Av
Coulter Saml J (Hattie M) h 2131 N Thomas Av
*Coulter Sidney W (Dorothy L) tex wkr, h 417 E D
*Coulter Walter E, USA, r 128 S Ervin Av
*Coulter Wm, hlpr S College Puroil Sta, r RD1
Coulter's Service Station (Albert S Coulter) 216 N College Av
County Office Building, 22 S Main Av
COURT HOUSE (Catawba County) 21 N Main Av
Covert Katherine K (wid Wm H) tchr N-C High Schl, h 239 W 21st
Covert Roger A, announcer WNNC, r 239 W 21st
Covington Rosalia M Miss, tchr N-C High Schl, r 808 N Ashe Av
Cox Addie H (wid Caleb H) h 524 E 20th
COX CARL H (Jessie S) (Cox Realty Co) h 307 W I, Tel IN 4-1960
Cox Melvin E (Betty C) emp Bur Mills, h 2006 N Ashe Av

NEWTON RADIO & TELEVISION SERVICE

Electric Appliance Repairs

112 E. 1ST ST.

NEWTON, N. C.

PHONE IN 4-4361



HAFER MOTOR CO.

You Can Pay More But You Can't Buy Better

SALES — SERVICE — 24 HOUR WRECKER SERVICE

1707 N. MAIN AVE.

NEWTON, N. C.

PHONE IN 4-3431

126

NEWTON, N. C. (1957-1958) CITY DIRECTORY

COX REALTY CO (Carl H Cox) We Build, Sell, Trade, Rent and Appraise Homes, Farms and Business Properties, 21 S College Av, Tel IN 4-2813 (see initial letter lines)

Craig Chas B, USMC, r 609 S Westside Blvd

Craig Timothy T (Flora B) real est, 609 S Westside Blvd, h same

Crane Wm B (Gladys B) eng Riegel Textile, h 1918 N Ashe Av

Crawford G Jane Miss, asst County Home Demon Agt, r 113 E 2d

Crawford Russell C (Ruby B) (Crawford Tire Ser) r N Wilkesboro, N C

Crawford Tire Service (Russell C Crawford) 1106 N Main Av

Crawford Vernon A (Louise A) slsmn Catawba Dairy, h 512 E J

CREDIT BUREAU OF NEWTON, Miss Willie C Self Mgr, 100-B N College Av, Tel IN 4-1451

Cresimore Edna K Mrs, clk County A S C, r Catawba, N C

Cresimore V Roy (Louise H) slsmn Smithey's Dept Store, h 715 N Main Av

Croom Gladys C Mrs, nurse Dr Jos A Young, r 23 W D

Croom Henry J (Gladys C) emp Bur Mills, h 23 W D

*Crosby Rena, dom, h 118 S Ervin Av

Crouch Aleliah D Miss, student, r 347 S College Av

Crouch Ernest B (Adeliiah S) pres Twin City Pontiac Co, h 347 S College Av

Crouch J Stanley (Katie H) h 510 N Main Av

Crouch Jas S (Mary S) (Crouch Radiator & Body Shop) mgr Newton Auto Parts, h 310 W 8th

CROUCH RADIATOR & BODY SHOP (Jas S Crouch) Auto Repairing, Radiator Service, Wheel Alignment, Safety Glass, Auto Parts, 209 W A, Tel IN 4-1221 (see page 15)

Crouse Reedy W (Ethel W) tex wkr, h 350 S Ashe Av

Crouse Vivian B Mrs, tex wkr, h 221 W B

Crow Jake (Mozelle S) police, h 707 N Davis Av

Crowe Ada Miss, r 131 W 13th

Crowe Bryan H (Mildred M) emp G E Co, h 413 N Davis Av

Crowe Earl R (Lula P) h 305 S Main Av

Crowe Edison H (Jane S) emp Clyde Fabrics, h 1314 N Ashe Av

Crowe Herbert R, h 131 W 13th

Crowe Maude Miss, emp Clyde Fabrics, r 131 W 13th

Crowe Rachel Miss, student, r 305 S Main Av

CROWELL JENNIE W (Wid A H) Asst V-Pres First National Bank, h 212 W 6th, Tel IN 4-1400

Crump A Paul (Sue W) mgr Dixie Home Store, r RD2

Cruse Jas A (Helen S) emp Clyde Fabrics, h 803 E 1st

Cruse Jerry R, tex wkr, r 2100 N College Av

The Northwestern Bank

Resources Over \$55,000,000.00

35 EAST A ST.

NEWTON, N. C.

PHONE IN 4-1771

Member Federal Deposit Insurance Corp.



Superior Petroleum & Fuel Co., Inc.

GASOLINE — HEATING OILS — MOTOR OILS
PENNZOIL

1023 ACME ST. CONOVER, N. C. PHONE IN 4-0472

NEWTON, N. C. (1957-1958) CITY DIRECTORY

127

- Cruse John H (Grace B) h 501 E 11th
 Cruse Leonard B (Sue C) emp Clyde Fabrics, h 2135 N Thomas Av
 Cruse Richd W (Joan C) USA, h 319 W 21st
 Cruse Robt L (Colleen B) emp Con Furn Co, r 501 E 11th
 Cruse Vivian J Miss, r 2135 N Thomas Av
 Cruse Woodrow W (Catherine M) driver City Cab, h 2100 N College Av
 Culler Dallas G (Louise C) furn wkr, h 527 W 12th
 Cumbo G M Rev (Mildred T) pastor Pentecostal Holiness Church, h 520 W 12th
 Cunningham Katie R (wid Jas T) tchr N Elem Schl, r 1304 N Main Av
 Curlee Ivey B (Ida C) emp State Prison, h 103 W Herman
 Curlee Ivey B Jr, slsmn, r 103 W Herman
 Current Hugh V (Grace G) emp Prestige Mfg Co, h 625 W 7th
 Curtis Gertrude S (wid Edwin H) h 314 S Main Av
 Curtis Jos E (Sara S) clk P O, r 314 S Main Av
 Curtis Sara S Mrs, tchr County Schls, r 314 S Main Av

D

COX REALTY CO.

We Appraise, Build, Rent, Sell and Trade
Homes, Farms and Business Properties.

21 S. College Ave. — Phone IN 4-2813

- D & F Motors (Ezra B Drum, Wray W Fraizer) 537 W C
 Dabb's Bar-B-Q Grill (Vaughn C Sigmon) 112 E A
 Dabbs Clayton A (Emma H) h 603 W 8th
 Dairy Center (Jas C Price) 1809 N Main Av
 Dana Thos W (Mary) mgr-employee relations G E Co, r Hickory, N C
 *Danner Grace, prsr Modern Clnrs, h 110 S Coulter Av
 Davidson Julia F Mrs, dir Alexander, Catawba Lincoln T B Assn, r Claremont, N C
 Davidson Lonnie (Della L) emp Clyde Fabrics, h 2123 N Shipp Av
 Davis C Wade (Mildred V) sheriff, r Hickory, N C
 Davis Chas H (Spotswood A) eng City, r Hickory, N C
 Davis Drusilla M Mrs, sten Catawba Realty & Ins Co, r 110 W F
 *Davis Fermon E, tchr Central Schl, r RD1
 Davis Garfield (Lona M) formn Caro Mills, r Maiden, N C
 Davis Glen R (Wilder W) emp Caro Mills, h 312 N Caldwell Av
 Davis Howard F (Drusilla M) emp G E Co, r 110 W F

TELEVISION — APPLIANCES — FLOOR COVERING

Saunders Furniture Co.

"Assistant Home Makers"

217 S. FIRST AVE.

CONOVER, N. C.

PHONE IN 4-1532

We Finance Sales Between Individuals

LINCOLN FINANCE CO., Inc.

A LOCAL COMPANY FOR LOCAL PEOPLE

FINANCING

RE-FINANCING

128

NEWTON, N. C. (1957-1958) CITY DIRECTORY

- Davis Mary A Mrs, tex wkr, h 200 W 10th
 Davis Mary G Mrs, r 44 N Hildebran Av
 Davis Oscar L Jr (Rachel K) emp Bur Mills, h 902 S Brady Av
 Day Amelia C (wid Wm H) r 1026 S College Av
 Day Dewey W, emp Haupt Mfg Co, r 1026 S College Av
 Deal Aleen W Mrs, sec First Baptist Ch, r RD2
 Deal Alvin R (Hazel M) emp Ridgeview Hos, h 203 W 21st
 Deal Andrew J (Louise H) h 1128 N Ashe Av
 Deal Antha H (wid Kenneth M) h 317 S College Av
 Deal Arnold G (Pauline H) emp Caro Mills, h 538 W 15th
 Deal Carl L, emp Prestige Chair, r 118 E 3d
 Deal Cephus C (Aileen C) mech Twin City Pontiac Co, h 300 S Main Av
 Deal Clara J Mrs, mgr Deal's Self Ser Ldry, r RD2
 Deal Clarence C (Pearl A) emp Newton Oil Co, h 118 E 3d
 Deal Edna I (wid Herbert E) tex wkr, h 123 W 21st
 Deal Fred C (Jenetta L) mech, h 226 W 20th
 Deal Fred E (Cordie U) emp Caro Mills, h 2038 N Main Av
 Deal Garnett H (Clara J) (Twin City Gro, Deal's Self Ser Ldry) r RD2
 Deal Gertie E (wid Robt C) h 215 W D
 Deal J Howard (Aleen W) asst mgr Twin City Gro, r RD2
 Deal J Wayne, student, r N Main Av Extd
 Deal Jas F (Doris H) clk Dixie Home Store, h 111 N Brady Av
 Deal Jas W (Edna S) emp Caro Mills, h 329 W 12th
 Deal Jerry, student, r 317 S College Av
 Deal John C (Nora S) carp, h N Main Av Extd
 Deal M Everette (Mary B) sign pntr, h 731 N Main Av
 Deal Memir S Mrs, r 2038 N Main Av
 Deal Paul H (Louise P) (Deal Ser Sta) r RD2
 Deal Preston S (Emma H) emp Austin Setzer Cabt Shop, r RD1
 Deal Robt C (Wilma S) emp City, r Claremont, N C
 Deal Ruth E Miss, emp Hutchens Hos, r 2313 Anderson Av
 Deal Sarah V Miss, student, r 731 N Main Av
 Deal Seat Cover Shop, 538 W 15th
 Deal Service Station (Paul H Deal) 1835 N Main Av
 Deal Verdie S (wid Edw L) h 301 W C
 Deal Wm T (Mary C) slsmn Ridgeview Mtr Co, r Hickory, N C
 Deal's Apartments, 2230 N Main Av
 Deal's Self Service Laundry (Garnett H Deal) 2046 N Main Av
 Deaton Paul W (Elsie B) clk of Court, r Hickory, N C
 Deaton S Oscar (Blanche W) (State Barber Shop) r Maiden, N C
 Deaton Wanda R Miss, opr Victoria Beauty Salon, r Maiden, N C

SANITARY GAS CO.

SERVICE ON LAWN AND MOTOR BOAT MOTORS, CHAIN SAWS, TELEVISION, RADIOS AND RANGES

21 S. COLLEGE AVE.

NEWTON, N. C.

PHONE IN 4-3071

MODERN TV & APPLIANCE



"Sales-Service"



331 4TH SE

CONOVER, N. C. PHONE IN 4-1824

NEWTON, N. C. (1957-1958) CITY DIRECTORY

129

Deese Allison F (Rachel W) formn Ridgeview Hos, h 2101 N Main Av

DEESE LUCY J MRS (Lucy Lou Fashions) h 614 S Brady Av, Tel IN 4-2172

Deese Noah W (Nellie P) h 326 W 12th

Deese Paul (Mildred H) formn Catawba Valley Fnshg Co, r RD2

DeHart Earl H (Florence E) emp Caro Mills, r 339 S Cline Av

Dellinger Eugene E (Sue D) (Gene's Gro) h 417 N Cline Av

Dellinger F Wm (Lillie M) furn wkr, h 426 W 15th, Apt 20

Dellinger Faye F Mrs (The Remnant Shop) r 119 E 2d

Dellinger Grocery (U Franklin Dellinger) 2003 N College Av

Dellinger Harold U, emp Newton Glove, h 226 W 4th

Dellinger Henry P (Helen S) slsmn, r N Main Av Extd

Dellinger Jackie Miss, student, r 119 E 2d

Dellinger Janice Miss, student, r 119 E 2d

Dellinger Martha C (wid Albert L) h 1919 N College Av

Dellinger Minnie B (wid Wm M) r 226 W 4th

Dellinger Oscar E (Zyphia H) tchr, h N Main Av Extd

Dellinger Robt M (Willie M) mgr Moretz & Co, h 97 W J

Dellinger Thelma M Miss, emp Ridgeview Hos, r 2052 N College Av

Dellinger Tonita T Mrs, sten Newton Ins Agcy, r 537 W 13th

Dellinger U Franklin (Faye F) (Dellinger Gro) h 119 E 2d

Dellinger Walter G (Mabel Y) supt Newton Glove Mfg Co, h N Main Av Extd

Devine Loy W, disptr D N Yoder Fuel Co, r Lincolnton, N C

Devine Wm (Jean M) formn Caro Mills, r Maiden, N C

Devlin Wm J (Christine S) mech, h 222 W D

Dickson J Ernest (Mary McN) clk Sou Ry, r Hickory, N C

Dickson Willard F (Mae J) emp G E Co, h 418 W 15th, Apt 16

Dillon F Henry (Zenna P) asst mgr Virginia Shipp Hotel, r same

Dillon Zenna P Mrs, mgr Virginia Shipp Hotel, r same

Dimsdale Food Store (Mrs Ruth L Dimsdale) 145 W 13th

Dimsdale Henry C (Ruth L) slsmn Caro Furn Store, h 1321 N Ashe Av

Dimsdale Ruth L Mrs (Dimsdale Food Store) r 1321 N Ashe Av

Dixie Boat Works (C Clifton Bollinger, Melvin L Little) 2333 N Westside Blvd

Dixie Home Stores, A Paul Crump mgr, 33 N College Av

Dixon Graham O (Irene S) supvr Bur Mills, h 1809 N College Av

Dixon Linda G Miss, student, r 1809 N College Av

Dorsey Inez R Mrs, nurse Catawba Hosp, r Claremont, N C

Dorsey Wm V (Frances A) h 505 S Main Av

Douglas Andrew G (Effie B) watch repr, 409 W 12th, h same

Nu-Way *Laundry* & Dry Cleaners

"We Specialize In Clean Clothes"

112 WEST 4TH ST.
PHONE IN 4-3631

RUG CLEANING

CONOVER
PHONE IN 4-1781

PHONE IN 4-3743

NEWTON, N. C.

130

NEWTON, N. C. (1957-1958) CITY DIRECTORY

- Dove Carrie R (wid W Banks) r 330 S College Av
 Drum-Adair Grocery (Earl H Drum, Matthew L Adair) 310 W 4th
 Drum Betty G Mrs, clk S B T & T Co, r 217 N Davis Av
 Drum Betty G Miss, clk County A S C, r RD2
 Drum Boyd H, whsemn Maiden Flour Mills, r 424 S College Av
 Drum Carol D (Janice B) student, h 318 S Ashe Av
 Drum Colleen Miss, bkpr First Natl Bk (C) r 424 S College Av
 Drum Earl H (Euladia B) (Drum-Adair Gro) h 217 E 1st
 Drum Ella T Mrs, h 301 N Davis Av
 Drum Elsie R (wid Clinton E) sec Whitener Hos Mills, h 202 W B
 Drum Ezra B (Jessie S) (D & F Mtrs) h 714 S Dale Av
 Drum Fay P (Lucille A) emp Clyde Fabrics, h 2012 N Ashe Av
 Drum Ferebee C (wid Commodore D) h 25 N Brady Av
 Drum Fleet A (Inez L) clk P O, h 320 S Cline Av
 Drum Flossie Y Mrs, r 1303 N College Av
 Drum Floyd C (Laura W) slsmn Abernethy Hdw Co, r Maiden, N C
 Drum Forrest E (Jane B) supt Quality Hos Mills, h 216 W J
 Drum Fred L (Pauline G) sermn H & W Appl Store, r Maiden, N C
 Drum Fred W Jr (Betty H) mgr Newton Sales Co, r Airport Rd
**DRUM FUNERAL HOME (David S Drum) Funeral Directors, "24
 Hour Ambulance Service," 519 S 1st Av (Conover) Tel IN 4-3031
 (see front cover)**
 Drum Garland P (Gussie H) pres-mgr Drum Mtr Co, h 1120½ N
 Main Av
 Drum Gossie D (Annie H) mgr Maiden Flour Mills, h 424 S College
 Av
 Drum Harley L (Mary J) emp Lenoir Chair, h 2018 N Drum Av
 Drum Henry F (Louise R) mech, h 115 W Herman
 Drum Jas, r 1605 Railroad Av
 Drum Jas F (Shirley P) emp Caro Mills, h 535 (435) E 20th
 Drum Jas M (Thelma B) furn wkr, h 533 (433) E 20th
 Drum Jerry B (Betty B) clk Newton Sls Co, h 217 N Davis Av
 Drum John W, r 1208 N Ashe Av
 Drum Laura W Mrs, slswm Moretz & Co, r Maiden, N C
 Drum Mack D (Della W) supt Yount Lbr Co, h 702 W C
 Drum Maggie (wid Paul) emp Clyde Fabrics, h 206 N Cline Av
 Drum Mary E Mrs, h 117 E 12th
 Drum Motor Co Inc, Garland P Drum pres-mgr, 1120 N Main Av
 Drum Ralph A (Mary S) mach, h 123 W 24th
 Drum Robt, r 1605 Railroad Av
 Drum Robt H, USA, r 320 S Cline Av
 Drum Robt J (Francina K) driver, h 200 W 15th
 Drum Ross (Fannie D) h 1605 Railroad Av

AUSTIN SETZER CABINET SHOP

AUSTIN W. SETZER, Mgr.
 CABINETS — WINDOWS — MILLWORK
 CONCRETE WORK

2310 N. MAIN AVE.

NEWTON, N. C.

PHONE IN 4-3131

TWIN CITY INSURANCE AGENCY

EMMETT O. HERMAN, Mgr.

SPECIALIZING IN FIRE AND AUTO INSURANCE

116 N. College Ave. (Over A&P) Tels: Ofc. IN 4-2643—Res. IN 4-3587

NEWTON, N. C. (1957-1958) CITY DIRECTORY

131

Drum Roy W (Pearl E) emp United Veneer, h 520 W 6th
Duke Annie M Miss, tchr County Schls, r 211 S College Av
Duke Olive D Miss, h 211 S College Av
Dula Annie M (wid Jas C) emp Caro Mills, h 311 N Caldwell Av
Dula Frank, emp Caro Mills, r 311 N Caldwell Av
Dula Mabel Miss, r 311 N Caldwell Av
**DULIN GRADY N REV (Claire A) Pastor Abernethy Memorial
Methodist Church, h 111 W 13th, Tel IN 4-4478**
Duncan Edw W (Wathan E) emp Clyde Fabrics, h 819 N Ervin Av
Duncan F Robt (Muriel P) emp Lenoir Chair, h 616 N Gaither Av
Duncan Flossie B Mrs, r 1126 N Caldwell Av
Duncan Forrest E (Mildred B) furn wkr, h 503 W 13th
*Dunlap Johnsie, tchr Central Schl, r 331 S Ervin Av
Dunn Nellie Mrs, dom Hewitt Boarding House, r same
Dunning Dorothy D Mrs, emp Newton Glove, h 226 W 4th
Durham Chas W, claims dept N C Emp Security Comn, r 604 S Ashe
Av
Durham David B Jr (Elizabeth S) uphol, r N Main Av Extd
Durham Life Insurance Co, Ralph J Jones mgr, 12 N Main Av
Duyck Marie H (wid Carrol M) emp Newton Glove, h 108 W D

COX REALTY CO.

**We Appraise, Build, Rent, Sell and Trade
Homes, Farms and Business Properties.**

21 S. College Ave. — Phone IN 4-2813

Eades Apartments (Mrs Nell H Eades) 2227 N Main Av
Eades Neil, student, r 2221 N Main Av
Eades Nell H (wid Carl T) (Eades Apts) h 2221 N Main Av
Eagle Stores, Paul E Ingram mgr, dept store, 24 E 1st
Eaker Garland N (Edith T) emp G E Co, h 311 E Herman
Earl's Grocery (Earl W Herman) 2300 N College Av
East First Street Baptist Church, Rev Wm E Keller pastor, 703 E 1st
*East Side Cafe (J Davis Gibscn) 507 E D
Eastview Cemetery, 325 E A
Eaton Douglas M (Dorothy E) agt' State Capital Life Ins Co, h Col-
lege Dr
Eckard Frank A (Nancy L) h 210 W 8th
Eckard Hugh R (Opal Y) (Eckard's Gulf Ser) h 529 W 15th
Eckard Jesse L (Thelma G) (Standard Sls Co) h 714 S Brady Av
Eckard Larry J (Sylvia M) emp Con Furn Co, r 419 E 21st



**RANGES — WATER HEATERS
HEATING SYSTEMS**

**HWY. 70-A CONOVER, N. C.
PHONE HICKORY 4-4643**

WILLIS REYNOLDS FUNERAL HOME

24 Hour Ambulance Service

213 N. COLLEGE AVE. NEWTON, N. C. PHONE IN 4-0131

132 NEWTON, N. C. (1957-1958) CITY DIRECTORY

Eckard Pinkie S Mrs, opr Eva's Beauty Shop, r RD2 (C)
Eckard Robt E, emp Caro Mills, r 518 N Davis Av
Eckard's Gulf Service (Hugh R Eckard) 217 N Main Av
Edmonds Chas P, USAF, r 1609 Railroad Av
Edmonds Geter P (Lillie P) emp Clyde Fabrics, h 1609 Railroad Av
Edmonds Geter P Jr (Georgia I) emp Goodnight Hos, r 1609 Railroad Av
Edmondson Harlin R (Dorothy H) emp Bur Mills, h 432 E 19th
Edmondson Sarah P Mrs, r 432 E 19th
Edmondson Wm L (Lois G) emp Bur Mills, h 500 E 11th
Edwards Avery E (Mary F) furn wkr, h 319 S Ashe Av
Edwards Benj A (Annie H) repr, h 2028 N College Av
Edwards Bertha K Mrs (Midway Lunch Room) r 606 E 19th
Edwards Broadus A (Lela N) carp Yount Lbr Co, h 1304 N Ashe Av
Edwards Harry T (Alma L) mach Yount Lbr Co, h 1106 N Ashe Av
Edwards John D (Claudia S) h 612 E 19th
Edwards Luther C, USAF, r 1304 N Ashe Av
Edwards Paul J (Bertha K) h 606 E 19th
Edwards Rupert G (Dorothy H) (Newton Furn Store) r RD2
Eggers Emma C (wid Carroll J) r 108 N Davis Av
Eggers W Clifton Rev (Josie N) h 108 N Davis Av
Electric Motor Service (Gordon F Burns) 1020 N Main Av
Eller Buick Co (Robt F Eller Jr) 225 S Brady Av
Eller Franklin R (Virginia A) tchr County Schls, h 312 E Herman
Eller Robt F Jr (Ula F) (Eller Buick Co) h 635 W 8th
Eller Roland (Kathleen W) repr Goble Jwlr, h 434 W 15th, Apt 21
Elliott John B, r 819 N Ervin Av
Elliott Robt T (Lucy W) junk, h 25 E C
Elliott Robt F Jr (Doris L) emp Roe Chair, h 610 S Main Av
Elliott Thos R (Doris L) emp Roe Chair, h 217 N Brady Av
Ellis Earl M (Edith J) furn wkr, h 605 W 7th
*Ellis John S, h 139 S Caldwell Av
*Ellis Walter J (Evelyn C) janitor Abernethy Memo Meth Ch, h 305 S Caldwell Av
Ellis Wm J (Ada B) emp Nuzum-Cross Chev Co, h 317 E Herman
Ellisor John B (Hazel H) h 300 W B
Elmore Ytyle G (Juanita K) recapper Crawford Tire Ser, r N Wilkesboro, N C
Elrod Louise E Miss, smstrs, r 1704 N Main Av
Elrod Otis (Ruby E) uphol, h 2016 N Thomas Av
Elrod Roy L (Blanche M) emp Lenoir Chair, h 1924 N College Av
*England Fred (Carrie B) lab, h 21 S Coulter Av
*England Glenn E (Zelma R) atndt Deal Ser Sta, h 604 E B

**We Can Furnish You Any Directory Published in the
World at Publisher's Price**

Southern Directory Co.

15 RANKIN AVE.

Chas. W. Miller, Mgr.

ASHEVILLE, N. C.

ARNDT & HERMAN

Moldings — Lumber — West Coast Lumber

P. O. BOX 244 (NEWTON-CLAREMONT RD.) CONOVER, N. C.

NEWTON, N. C. (1957-1958) CITY DIRECTORY

133

*England Guy L (Vanda H) tex wkr, h 215 S Ervin Av
 *England Steve, hlpr Caldwell's Esso Servicenter, h 250 S Caldwell Av

*England Summy (Docie A) lab, h 602 E B
 *England Warren (Artella L) emp City Pharmacy, h 603 E A
 English Clarence R (Joyce S) emp Lenoir Chair, h 2127 N Thomas Av

English Marion D (wid Beverley M) tchr, h 330 S College Av
 English Willadean Miss, student, r 2127 N Thomas Av
 Enloe Rubel L (Alice C) emp Con Furn, r 1919 N College Av
 Epley Grace H Mrs, emp Caro Mills, r 2016 N Thomas Av
 Epley Ross C (Grace H) h 2016 N Thomas Av
 Epps Joe S, mgr Epps Prtg Co, r 131 W 6th
 Epps Mittie E (wid L Macon) h 131 W 6th

EPSS PRINTING CO, Joe S Epps Mgr, Printing, Office Supplies, Office Furniture, Art Supplies, Rubber Stamps, 23 W A, Tel IN 4-0121

EQUITABLE LIFE ASSURANCE SOCIETY, J P Smith Special Agent, 239 Cline Bldg, 260 1st Av NW, Hickory, N C, Tels 2-5776, Res 4-4501

Ervin Annie S Mrs (Ann's Beauty Shop) r RD2
 Ervin Apartments, 113 E 2d
 Ervin Eris E (Martha H) emp Bur Mills, h 417 S Brady Av
 Ervin John C, student, r 1427 Meadowbrook Dr
 Ervin L Casey (Annie S) ins agt, r RD2
 Ervin Lavenia V Miss, r 409 S College Av
 Ervin Lois F Mrs, clk U S Selective Ser System, r College Dr
 Ervin Neil A (Ethelene H) pres Twin City Builders, h 323 E Herman
 Ervin Reeves T, clk, h 409 S College Av
 Ervin Virginia Mrs, opr S B T & T Co, r Catawba, N C
 Ervin Max G (Dorotha M) asst farm agt County, h 507 E Herman
 Estes Benj S (Edna G) mach, h 506 W 15th
 Estes Wm T (Virginia C) mech Hafer Mtr Co, r Maiden, N C
 Eugene Beauty Shop (Mrs Bessie T Smith) 19 S Main Av
 Eury Claude H (Lydia H) emp N C Hwy, h 302 W 12th
 Eva's Beauty Shop (Mrs Eva S Whitener) 17 N College Av
 Evans Earl T, emp Bur Mills, r 826 N Caldwell Av
 Evans Floyd M, plmbr, r 547 (447) E 20th
 Evans Kenneth L, USN, r 826 N Caldwell Av
 Evans Roy C (Hester C) emp Lenoir Chair, h 547 (447) E 20th
 Evans Robt E (Shirley H) mech Building Specialties Co (C) h 2028 N College Av
 Evans Thos (Veola F) emp Clyde Fabrics, h 826 N Caldwell Av

Ballard Sheet Metal Co.

WARM AIR HEATING — AIR CONDITIONING — BUILT-UP-ROOFING
 SHEET METAL WORKS

308 West A Street Newton, N. C. Phone IN 4-0651

ALMAN FURNITURE CO., INC.

House Furnishings — Kelvinator Appliances

"Easy Terms"

PHONE IN 4-3204

NEWTON, N. C.

110 E. FIRST ST.

134

NEWTON, N. C. (1957-1958) CITY DIRECTORY

Everhart Belle R (wid Chas L) h 117 W 7th

Evette Bertie L Miss, nurse Catawba Hosp, r same

Ewing Molly C (wid Bruce) r 519 W 15th

F

COX REALTY CO.

**We Appraise, Build, Rent, Sell and Trade
Homes, Farms and Business Properties.**

21 S. College Ave. — Phone IN 4-2813

Faggart Max M (Patricia C) swtchmn S B T & T Co, h 2002 N Ashe
Av

Faires Roy A (Lenora F) formn Caro Mills, h 28 W Herman

Fallin Owen (Mildred S) emp Clyde Fabrics, h 813 N Davis Av

FARMERS MUTUAL FIRE INSURANCE ASSN, Robt N Hoyle

Sec-Treas, 108 N College Av, Tel IN 4-1161

Farmer's Supply Co (Billy E Wooten) Charlotte Hwy

Farr Cecil P (Maggie M) mgr State Theatre, h 501 S Cline Av

Farrow Minnie E (wid John S) r 313 W G

Faulkner Jacob A (Ruth D) tex wkr, h 102 N Davis Av

Fennell Julia Miss, nurse Catawba Hosp, r same

Feree Wm E (Pearl R) h 1310 N Frye Av

*Ferguson Roscoe (Myrtle) emp City, r RD1

Fiber Manufacturing Co Inc, Allison A Kuhn pres, Miss Marion A

Kuhn v-pres-sec, Saml G Gregg treas, 201 E 8th

Fiedler Frank H (Ellen D) supvr G E Co, h 406 W 8th

Finch Bennie C (Marie L) formn City, h 622 S Ashe Av

Finch Knox H (wid Wm B) ser asst S B T & T Co, h 749 S College Av

Finch Wm J, r 622 S Ashe Av

Finger Ethel H Mrs, tchr N Elem Schl, r RD1

Finger H Lohr (Mabel S) emp Bur Mills, h 521 W C

Finger Henry L Jr (Kathryn W) h 538 (438) E 20th

Finger Jos L, student, r 521 W C

Finger Kathryn W Mrs, asst Dr Benj R Webster, r 538 (438) E 20th

Finger Murrell D Mrs, emp Bur Mills, r 301 W C

*Finger Robt L (Marie T) USA, r 621 E A

FIRESTONE STORE (Jeffrey V Stewart) Home and Auto Supplies,

**Musical Instruments, 106 N Main Av, Tel IN 4-1822 (see back-
bone)**

First Assembly of God, Rev Garland R Thomas pastor, 422 N College
Av

First Baptist Church, Rev Jas M Wilder pastor, 201 N Main Av

CATAWBA ICE & FUEL CO.

CRYSTAL ICE — PREMIUM COAL

PHONE IN 4-2351

NEWTON, N. C.

104 E. 22D ST.

CITIZENS SAVINGS & LOAN ASSOCIATION

HOME OF INSURED SAVINGS
PRACTICAL AND CONVENIENT HOME LOANS

12 N. MAIN AVE.

NEWTON, N. C.

PHONE IN 4-1661

NEWTON, N. C. (1957-1958) CITY DIRECTORY

135

FIRST FEDERAL SAVINGS & LOAN ASSN OF CATAWBA COUNTY, T Winfield Saunders Pres, Robt T Boatwright Exec V-Pres-Sec-Treas, 202 S 1st Av (Conover) Tel IN 4-1464 (see stencils and top lines)

FIRST METHODIST CHURCH THE, Rev J Julian Holmes Pastor, Church School 9:45 AM, Worship Services 11 AM and 7:00 PM, 300 N Main Av, Tels Church IN 4-2901, Parsonage IN 4-0570 (see page 24)

FIRST NATIONAL BANK OF CATAWBA COUNTY, K C Menzies (Hickory, N C) Pres, Junius R Gaither V-Pres, Mrs Jennie W (Mrs A H) Crowell Asst V-Pres, Henry C Boger and Malcolm H Smyre Asst Cashs, 102 S Main Av, Tel IN 4-0201 (see back cover)

FIRST PREBYTERIAN CHURCH, Rev Robt J Blumer Pastor, 699 N Main Av, Tel IN 4-0648

Fisher Horace (Doris R) emp Caro Mills, h 511 N Davis Av

Fisher Arthur L (Cora V) emp Clyde Fabrics, h 820 N Deal Av

Fisher Carl R (Lura H) emp Caro Mills, h 213 W 10th

Fisher Geo E (Lela S) emp Clyde Fabrics, h 1515 N Main Av

Fisher Jewell F Miss, r 1515 N Main Av

Fisher Ralph R (Margaret F) emp Caro Mills, h 2013 Maheffey Av

Fletcher David H (Hedy W) emp G E Co, h 213 E 2d

FLETCHER JACK W (Jessie E) Mgr Lincoln Finance Co, h 703 4th SW (C), Tel IN 4-1325

Flowers Alvin E (Nealy F) supt Conover Pub Wks, h 232 W 21st

Flowers Anna H Mrs, h 230 W B

*Flowers Chas L, orderly Catawba Hosp, r Claremont, N C

*Flowers Geo, orderly Catawba Hosp, r Claremont, N C

*Flowers Johnsie P, prsr Caro Clnrs, r Claremont, N C

Flowers Preston E (Jessie H) h 618 E 11th

Flowers Ted M (Maude K) tex wkr, h 612 E 11th

Foard John H (Kathryn S) h 218 W 6th

Foard Kathryn S Mrs, typist Clyde Fabrics, r 218 W 6th

Follett Lillie M (wid John C) r 1901 N College Av

*Foote Emma L, cook Catawba Hosp, r 401 S Deal Av

Ford Arnold W (Opal R) emp Haupt Mfg Co, h 1025 S Brady Av

Ford Forrest B, emp City, r RD2

*Ford Laddie H (Vera M) emp Con Furn Co, h 156 S Caldwell Av

*Ford Mary H, h 152 S Caldwell Av

Ford Opal R Mrs, tel opr Catawba Hosp, r 1025 S Brady Av

Fortenbery Lawton F (Connie L) (Ideal Barber Shop) r RD1 (C)

Forty and Eight Voiture No 1441, Jas S Crouch sec, meets last Tuesday in month, 7:30 PM, 21 S Brady Av

CLINE'S GARAGE

GENERAL REPAIR WORK

Overhauls and Body Work on All Makes and Models

Day and Night Wrecker Service

PHONE IN 4-1843

NEWTON, N. C.

114 WEST 1ST ST.

CONOVER HARDWARE CO., INC.

"Quality Hardware"

124 WEST 1ST ST.

CONOVER, N. C.

PHONE IN 4-2474

136

NEWTON, N. C. (1957-1958) CITY DIRECTORY

Foster Troy M (Essie B) ofc mgr Hafer Mtr Co, r RD1
Fowler A Jeanene Miss, student, r 1000 N Main Av
Fowler Clyde E (Evaleene L) emp Shuford Hos, r 507 W 6th
Fowler Eva G Mrs, emp Riegel Tex, h 1000 Main Av N
Fowler I Yvonne Miss, inspr Nu-Grape Botlg Co, r Hickory, N C
Fowler Maude A (wid John M) emp Ridgeview Hos, r 1010 N Ashe
Av

Fowler Thos C (Phoebe T) h N Main Av Extd

FOX A BAINE (Mildred S) Painting and Decorating Contractor,
"There Is No Substitute For Quality," 313 W 4th, Tel IN 4-2492,
h 504 N Spring Av, Tel IN 4-4231 (see page 39)

Fox Chas G (Edna S) (Clear Deal Mtrs) h 202 N Davis Av

Fox Clarence T (Kate G) slsmn, h 758 S Main Av

Fox Clyde E (Betty B) furn wkr, h 418 W 15th, Apt 14

Fox Dallas E (Zelma B) h E 11th Extd

Fox Edgar L (Glenna S) tech T B Assn, r RD2

Fox Harvey M, emp Sou Furn, r N College Av Extd

Fox Jas D, student, r 504 N Spring Av

Fox Pearl (wid Mitchell G) r N College Av Extd

Fox Saml W (Louise P) uphol, h 106 W 24th

Fox Sylvia I Miss, emp Knitmode Mills, r 504 N Spring Av

Fraday Geo W (Annie H) furn wkr, h 631 N Davis Av

Francisco Barbara A Miss, tex wkr, r N Main Av Extd

Francisco Glenda Miss, r N Main Av Extd

Francisco John A (Edith S) plmbr, h N Main Av Extd

Franklin Thos E (May G) mgr Imperial Life Ins Co, h 1101 S Col-
lege Av

Franks Thos H Jr (Betty S) eng G E Co, h 1014 S Brady Av

Frazier Wray W (Glenda A) (D & F Mtrs) r RD2

Frye Arthur L Jr (Bertie I) supt La Fon Frame Shop, r Hickory,
N C

Frye Lois Miss, waitress City Restr, r Virginia Shipp Hotel

Frye M Madeline Miss, asst Dr Saml H Isenhower, r RD1

Frye Ransom W (Judy C) emp Sou Furn, h 2030 N Main Av

Frye Richd P (Louise S) h 401 S Brady Av

Frye Willard S (Mary P) emp Caro Mills, h 442 W 15th, Apt 25

Frye Wm, emp Clyde Fabrics, h 410 N Caldwell Av

Fulbright Bertie R (wid Macon S) h 303 W D

Fulbright Betty S Mrs, tex wkr, h 113 N Davis Av

Fulbright Fred F (Grace F) emp Bur Mills, h 303 W B

Fulbright Geo R, tchr County Schls, r 303 W D

Fulbright Jas R (Novella P) emp Clyde Fabrics, h 817 N Davis Av

HERMAN-SIPE & CO., INC. - CONTRACTORS

BUILDING MATERIALS — MILLWORK

HWY. 70-A

CONOVER, N. C.

PHONE IN 4-0771

CITY PHARMACY

Your Health Is Our Business

PHONE IN 4-2431

NEWTON, N. C.

11 S. COLLEGE AVE.

NEWTON, N. C. (1957-1958) CITY DIRECTORY

137

Fulbright Jos R (Mary H) parts mgr Eller Buick Co, r Claremont, N C

Fulbright Roy A, emp Prestige Chair, r 303 W D

Fulbright Terry S (Ilene H) uphol, h 412 E 21st

Fulbright Troy R (Sarah T) emp Clyde Fabrics, h 822 N Davis Av

Furr Cyril L, student, r 2112 N Main Av

Furr Lee R (Darlene W) emp G E Co, h 209 W 21st

Furr M Bryan (Mabel R) emp Ridgeview Hos, h 2305 N Main Av

Furr Marshall B Jr (Ellen A) tex wkr, h 734 S College Av

Furr Robt K (Janie H) clk P O, h 26 W C

Furr Roy L (Ruth B) slsmn Blackwelder Furn Co, h 2030 N Main Av

Furr W Robt (Edna L) h 2112 N Main Av

Furr W Robt Jr (Edna L) tex wkr, h 215 E Herman

Fye Bridget B Mrs, bkpr Clyde Fabrics, r RD1

Fye Ralph G (Annie S) emp Bur Mills, h 417 N Davis Av

G

COX REALTY CO.

**We Appraise, Build, Rent, Sell and Trade
Homes, Farms and Business Properties.**

21 S. College Ave. — Phone IN 4-2813

G & R Grocery (Robt M Rankin, Edw J Gomedela) 17 N Ashe Av

Gabriel Blanche M Mrs, clk Caro Mills, r 1802 N Davis Av

Gabriel Hazel D Mrs, tchr County Schls, r 634 W 6th

**GABRIEL HEATH C (Willie R) Mgr Rhyne Hardware Co, h 224 W
6th, Tel IN 4-0504**

Gabriel Jos V (Blanche M) city clk, h 1802 N Davis Av

Gabriel Mary A Miss, student, r 634 W 6th

*Gabriel Murphy Jr, orderly Catawba Hosp, r Sherrills Ford, N C

Gabriel R Eugene (Hazel D) clk P O, h 634 W 6th

Gabriel Thos B, sermn Standard Sales Co, r Sherrills Ford, N C

Gabriel Watson R (Dorcus C) asst mgr Rhyne Hdw Co, h 508 W 9th

Gaddis Ralph W (Nora P) emp Conover Furn, h 716 N Davis Av

Gaines Maggie M (wid Harold J) h 216 N Davis Av

Gaither Albert C (Ann H) emp Ridgeview Hos, h 507 W 7th

Gaither Belle G Miss, mgr Newton Land & Loan Co, h 621 N Main
Av

Gaither Buna W Mrs, teller Northwestern Bank, r 213 W Herman

Gaither Cold Storage Co, K Howard Kaylor mgr, 111 E 1st

Gaither J Robt Jr (Grace W) emp Ridgeview Hos, h 434 W D

Gaither Jas C, student, r 126 W 6th

NEWTON FURNITURE STORE

"A Square Concern — on the Square"

28 N. MAIN AVE.

NEWTON, N. C.

PHONE IN 4-3281

NEWTON INSURANCE AGENCY

HARVEY LUTZ, *Manager*

LIFE — AUTO — FIRE INSURANCE

PHONE IN 4-4551 NEWTON, N. C. 111-A N. COLLEGE AVE.

138

NEWTON, N. C. (1957-1958) CITY DIRECTORY

**GAITHER JUNIUS R (Helen L) V-Pres First National Bank, Pres
Ridgeview Hosiery Mill, h 603 N Main Av, Tel IN 4-3300**

*Gaither Milas (Marie L) mech Corriher Implt Co, h 33 S Ervin Av

Gaither W Cowles (Allie C) emp Ridgeview Hos, h 126 W 6th

Gaither Wm B Jr (Buna W) formn Caro Mills, h 213 W Herman

Gallimore Harry (Florence A) slsmn, h 128 W 7th

Galloway Geo S (Luetta M) tex wkr, h 127 W F

Gamache Minnie M Mrs, emp Whitener Hos, r 420 N Ashe Av

Gamble Chas W (Sammie M) clk P O, h 809 S Brady Av

Gamble Sammie M Mrs, tchr County Schls, r 809 S Brady Av

Gant Lucille B Mrs, supvr Newton Mfg Co, r Taylorsville, N C

Gantt Chas W (Nellie J) (Gantt's Barber Shop) h 310 N Davis Av

Gantt David A (Kate M) h 505 E 11th

Gantt David A Jr, emp Clyde Fabrics, r 505 E 11th

Gantt Dempsey F, emp Warlong Glove, r 803 N Davis Av

Gantt Frances S Mrs, opr Eva's Beauty Shop, r Catawba, N C

Gantt Grocery (Henry C Gantt) 427 N Caldwell Av

Gantt Henry C (Elizabeth C) (Gantt Gro) h 618 N Caldwell Av

Gantt Inez L Miss, student, r 233 W A

Gantt Jas F (Eula P) emp Bur Mills, h 233 W A

Gantt Jesse S (Mary B) emp Bur Mills, h 713 N Davis Av

Gantt Mamie S (wid Wade H) r 118 W 6th

Gantt Nina K Mrs, emp Sou Furn, r RD2

Gantt's Barber Shop (Chas W Gantt) 509 E 11th

Garris Sherry P Miss, student, r 202 W 23rd

Garris Wm E, agt Imperial Life Ins Co, r Maiden, N C

Garris Wm M (Lillian O) formn Ridgeview Hos, h 202 W 23d

Garvin Annie P (wid Fredk E) h 204 W 6th

Garvin Marjorie P Miss, r 204 W 6th

Gary Mary R Mrs, clk H & W Drug Co, h 321 W F

Gary T Howard, clk Hefner's Pool Rm, r Virginia Shipp Hotel

Gene's Grocery (Eugene E Dellinger) Charlotte Hwy

**GENERAL ELECTRIC CO (Distribution Transformer Plant) Alex
C Boisseau Plant Mgr, Thos W Dana Mgr-Employee Relations,
Jas M McDonald Mgr-Sales, Robt H Sullivan Purch Agt, Hick-
ory Rd (Hwy 70-A) Tel IN 4-1361**

Geouge Eddie (Pearl P) tech Jarrett's Radio & TV Ser, r Hickory,
N C

*Gibbs Frank, hlpr Catawba Tire & Recapping Ser, r RD2

Gibson Betty C Mrs, emp Caro Mills, h 437 W C

*Gibson Chas F (Juanita L) emp Bur Mills, h 617 E B

*Gibson J Davis (Hannah R) (East Side Cafe) h 500 Old Mill Rd

Gibson Margaret H (wid Yates T) supvr Catawba Hosp, h 419 W 8th

Love Plumbing & Heating Co., Inc.

PLUMBING — HEATING — AIR CONDITIONING

PHONE IN 4-2061

NEWTON, N. C.

217 S. ASHE AVE.

FIRST FEDERAL

SAVINGS & LOAN
ASSOCIATION OF
CATAWBA COUNTY

PHONE IN 4-1464

CONOVER, N. C.

NEWTON, N. C. (1957-1958) CITY DIRECTORY

139

- *Gibson Otto (Alice B) tex wkr, h 503 Old Mill Rd
Gibson Ray D (Betty M) mech Caro Oil Co, r Maiden, N C
*Gibson Roy (Branda C) carp, h 501 Old Mill Rd
Gibson Saml D, mech Caro Petr Carriers, r Virginia Shipp Hotel
Gilbert Clyde D (Edna S) emp Sou Ry, h 1014 N Main Av
Gilbert Geo E (Vivian B) agt A B C, h 303 W 7th
Gilbert Kermit W (Margie D) clk A B C store, r RD2
Gilbert Margie D Mrs, sten Catawba Hosp, r RD2
Gilbert Marjorie F Miss, County Home Demon Agt, r 309 E J
Gilbert Quintis L, emp Con Furn, r N Main Av Extd
Gilbert Ready-Mixed Concrete Co, Odell P Martin mgr, 1200 N College Av
Gilbert Richd L (Shirley R) emp Con Furn, h 1613 N Rankin Av
Gilbert Roy L (Laura H) brklyr, h 1607 N Rankin Av
Giles Chas M (Esley B) h 107 W 20th
Giles Jesse F (Lucy D) county farm agt, h 506 W 6th
Gilleland R Archie (Jessie L) tech Jarrett's Radio & TV Ser, r RD2
Gilleland Jas W (Mary S) opr City Water Plant, r Catawba, N C
Gilleland Jessie L Mrs, bkpr Northwestern Bank, r RD2
Gilleland Thos F, driver City Cab Co, r 18 E 22d
Gilly Chas J (Bobbie J) slsmn Maiden Flour Mills, r Maiden, N C
Glasco Glenn (Lucille) emp Knitmode, h 111 N Brady Av
Glover J Mack (Doris P) sermn Newton Furn Store, h 418 E 21st
Goble Harry J, sermn Ballard Sheet Mtl Co, r 120 N Main Av
GOBLE JEWELERS (Jos O Goble) Watches, Diamonds, Jewelry and Silverware, 120 N Main Av, Tel IN 4-2842 (see top lines)
Goble Jos O (Katheryn D) (Goble Jwlr) h 804 E 19th
Goble Wm C, r 23 E 19th
Gobey Albert N (Laura D) furn wkr, h 112 W D
Goforth Roger M (Julia L) emp Ridgeview Hos, h 504 E 17th
Gold Shop The, Mrs Thelma R Hester mgr, women's wear, 20 E 1st
Gomedela Dorcas S Mrs, tchr County Schls, r 1424 Brentwood Dr
Gomedela Edw J (Dorcas S) prin Thornton Schl, h 1424 Brentwood Dr
Goodenough Julia Mrs, r 634 W 8th
Goodin Elizabeth D Mrs, nurse Catawba Hosp, r RD2
Goodin Foy T (Elizabeth D) sls mgr Catawba Ofc Sup Co, r RD2
Goodin Jas C (Anne B) emp Bur Mills, r 122 W 24th
Goodin Pless W (Tressie D) police, h 122 W 24th
Goodman Glenn D (Shuley H) ins agt, h 508 E J
Goodman John W (Ida C) emp Bur Mills, h 413 W 7th
Goodman Sandra R Miss, student, r 413 W 7th

CALDWELL'S



SERVICENTER

COMPLETE CAR CARE
PHONE IN 4-9831

"WE PICK-UP AND DELIVER"
NEWTON, N. C. 433 N. MAIN AVE.



PHONE IN 4-2842

140 NEWTON, N. C. (1957-1958) CITY DIRECTORY

- Goodnight Brothers Fruits & Vegetables Inc, Jos P Goodnight pres, Olan R Goodnight sec, 45 E 19th
- Goodnight Jos P (Aurilla R) pres Goodnight Bros, h 731 2d Av NW (C)
- Goodnight Olan R (Eileen O) sec Goodnight Bros, h 141 Pinehurst La
- Goodson Fredia Miss, emp Caro Mills, h 103 N Caldwell Av
- Goodson Lawrence G (Mabel S) emp Bur Mills, h 1418 N Westside Blvd
- Goodson Marvin L Jr (Carolyn S) driver Maiden Flour Mills, r RD2
- Goodson Richd L (Margie K) emp Bur Mills, h 437 W 15th
- Goodson Wm E (Brenda W) constr, r 415 E 21st
- Goolsby Wm E (Lynne G) h 310 S College Av
- Gordon Chas W Jr (Doris P) (Lefler & Gordon) h 1030 S Brady Av
- Gordon Doris P Mrs, tchr N-C High Schl, r 1030 S Brady Av
- Gordon Minnie O Mrs, r 25 W 8th
- Gore Silas A (Lois L) emp Clyde Fabrics, h 219 W 10th
- Grace Evangelical & Reformed Church, Rev Terrell M Shoffner pastor, 207 S Main Av
- Gragg Rose M (wid Gaither L) h 602 W 7th
- Grant C David (Christine C) h 1118 N Davis Av
- Gray Jas A (Peggy R) emp G E Co, h 216 W 9th
- *Green John (Louise J) driver, h 227 S Caldwell Av
- Greene Barbara Miss, nurse Catawba Hosp, r same
- Greenwood J Gary, student, r 2029 N Ashe Av
- Greenwood Jas M (Ruth S) (Greenwood's Genl Mdse) h 2029 N Ashe Av
- Greenwood L Keith, student, r 2029 N Ashe Av
- Greenwood's General Merchandise (Jas M Greenwood) 134 E 11th
- Greer Archie W (Ruth S) emp Con Furn, h 1709 N College Av
- Gregg Arnold J (Faye C) r 1610 N Rankin Av
- Gregg Minnie H (wid Donald L) emp Caro Mills, h 1610 N Rankin Av
- Gregg Saml G (Nina H) treas Fiber Mfg Co, r Hickory, N C
- *Grier Claude B (Mary J) farmer, h 123 S Coulter Av
- Griffin Jas R (Linda B) r 231 W B
- Griffin Paul W (Alice W) slsmn Alman Furn Co, h 2203 N Shipp Av
- Grigg Clarise Miss, r 510 N Davis Av
- Grigg Floyd N (Louella P) slsmn, h 410 E 2d
- Grigg G Edw (Muriel) emp Bur Mills, h 510 N Davis Av
- Griggs Ford C (Ruby D) emp Bur Mills, h 406 E 2d
- Gurley Edgar D (Kathryn S) (Coley-Gurley) h 750 S Main Av
- Gurley R Norwood, student, r 608 W 8th
- Gurley Richd N (Alma P) supt City Schls, h 608 W 8th

H & W DRUG COMPANY

Prescription Druggist For Over 25 Years

12 E. 1ST ST.

NEWTON, N. C.

PHONE IN 4-0881

JOHN F. HUNSUCKER

FIRE — AUTO — LIFE INSURANCE

20 WEST 2ND ST.

NEWTON, N. C.

PHONE IN 4-2743

NEWTON, N. C. (1957-1958) CITY DIRECTORY

141

Guthrie Howard C (Virginia B) emp Bur Mills, h 1926 N Ashe Av

Guthrie John T (Margaret S) emp Lenoir Chair, h 520 W 13th

Gutyar Frank (Eunice S) emp Bur Mills, h 322 S Ashe Av

Guy Lucille T Mrs, sec Richd A Williams, r Maiden, N C

H

COX REALTY CO.

We Appraise, Build, Rent, Sell and Trade
Homes, Farms and Business Properties.

21 S. College Ave. — Phone IN 4-2813

H & S PLASTERING CO (U C Huffman) Plastering Contractors,
Plain and Ornamental, All Work Guaranteed, Hickory Rd (Hwy
70-A) Tel Hickory, 6679

H & S Sinclair Service (Jack A Hager, John L Setzer) 29 S Main Av

H & W APPLIANCE STORE (Vernon H Wilkinson) Goodyear Tires
and Batteries, General Electric Appliances, 160 E B, Tel
IN 4-2682 (see pages 17 and 31)

H & W DRUG CO (Edw Haupt) "We Have Given 24-Hour Prescrip-
tion Service For Over 25 Years," 12 E 1st, Tel IN 4-0881 (see
bottom lines)

Haas Clyde P Jr (Juanita Y) slsmn Hafer Mtr Co, r RD1

Haas Annie H Mrs (Hewitt Boarding House) r 105 S College Av

Haas Ernest R (Annie H) r 105 S College Av

Hadnott Webster G (Anne B) gro, h 421 E 20th

HAFER BERLIE L (Velma S) (Hafer Mtr Co; Hafer Tractor & Im-
plement Co) h Hwy 70 (C) Tel IN 4-0801

Hafer Eugene, emp Hafer Mtr Co, r Hickory, N C

HAFER MOTOR CO (Berlie L Hafer) Ford, "Sales and Service,"
Automobiles, Trucks and Tractors, 1707 N Main Av, Tel IN 4-3431
(see top lines and page 18)

Hager Iris S Mrs, ser rep S B T & T Co, r 1033 S Main Av

Hager Jack A (Iris S) (H & S Sinclair Ser) h 1033 S Main Av

Hager John R (Doris J) uphol, h 1806 N Main Av

Hager Ray A (Vivian A) (Newton Sales Co) r RD2

Hahn Chas R, electn City, r 107 N Spring Av

Hahn Fred W (Betty S) electn City, h 107 N Spring Av

Hall Carrie G (wid Fred W) r 502 S College Av

Hall Geo W, mgr Newton Mfg Co, r Hickory, N C

Hall Wm R (Annie K) mgr Newton Mfg Co, r Hickory, N C

Hallman Wm S (Irene M) (Hallman's Shoe Shop) h 113 W B

NEWTON RADIO & TELEVISION SERVICE

Electric Appliance Repairs

112 E. 1ST ST.

NEWTON, N. C.

PHONE IN 4-4361



HAFER MOTOR CO.

You Can Pay More But You Can't Buy Better

SALES — SERVICE — 24 HOUR WRECKER SERVICE

1707 N. MAIN AVE.

NEWTON, N. C.

PHONE IN 4-3431

142

NEWTON, N. C. (1957-1958) CITY DIRECTORY

- Hallman's Shoe Shop (Wm S Hallman) 18 W 1st
 Hambrick Donald G (Rebecca B) emp Caro Mills, r 624 N Caldwell
 Av
 Hamby Ernest W (Edna I) furn wkr, h 111 W 20th
 Hamilton Cecil E (Nellie K) slsmn Rhyne Hdw Co, r RD2
 *Hamilton Charlena S, tchr Central Schl, r RD1
 Hamilton Chas E (Merle J) h 26 W C
 Hamilton Grace H (wid Benton R) emp Whenball Hos Mill, h 512
 W 13th
 Hamilton Hall G (Gladys K) emp Clyde Fabrics, h 2048 N College
 Av
 Hammond Dorothy S Mrs, tchr, h 602 W 8th
 Hampton Hallie M (wid Robt L) r 505 E 2d
 Hanes Chas, emp Clyde Fabrics, r 63 N Hildebran Av
 Hansley Bryant (Pauline C) emp Bothwell Mills, h 227 W 4th
 Harbinson Frank D (Donna J) instlr S B T & T Co, h 508 E Hermian
 Harbinson Fred (Mary W) purch agt Caro Mills, r RD1 (C)
 Harbinson Geo K (Glennie W) supvr Bur Mills, h 232 Harris Rd
 Harbinson Jerry (Jeanette) clk Caro Mills, r Maiden, N C
 Harbinson Jos S (Helen M) tex wkr, h 734 W 13th
 Harbinson Ramona S Mrs, tel opr Catawba Hos, r Maiden, N C
 Harbinson Thelma D Miss, clk Caro Mills, r Maiden, N C
 Hardin Hazel J Mrs, slswn Sally's, r 430 N Davis Av
 Hardin Laxton B (Grace M) emp Clyde Fabrics, h 803 N Davis Av
**HARDING JOSELINE G MISS, Supt County Welfare Dept, r 323
 4th SE (C) Tel IN 4-1912**
 Harding Roy E (Rachel sht mtl wkr, h 509 E 16th
 Hare Chas D (Ruby K) pntr, h 502 N Main Av
 Hare Elma B Mrs, h 108 E 18th
 Hare Frances P Mrs, emp Sou Glove Co, h 30 W 24th
 Harkins Saml L, sermn Newton Radio & Television Ser, r 323 W E
 Harmon John J (Claudia W) emp Clyde Fabrics, h 600 S Cline Av
 Harmon Marshall (Dorothy B) switchmn S B T & T Co, h 515 S
 Ashe Av
 Harrell Edw T (Katherine R) (Newton Furn Store) r RD2
 Harrell Guy W (Elise R) repr Hafer Mtr Co, h 207 W C
 Harrill Essie G Miss, r 120 W B
 Harrill Guy D, r 120 W B
 Harris Addie B Mrs, waitress Dabb's Bar-B-Q Grill, r RD1
 Harris C Glenn, emp Hutchens Hos, r 535 W 15th
 Harris Edgar L (Phyllis E) h 1610 N Thomas Av
 Harris H Benj, USAF, r 535 W 15th
 Harris Jas E (Bertha K) mech County Schl Garage, r RD2

The Northwestern Bank

Resources Over \$55,000,000.00

35 EAST A ST.

NEWTON, N. C.

PHONE IN 4-1771

Member Federal Deposit Insurance Corp.



Superior Petroleum & Fuel Co., Inc.

GASOLINE — HEATING OILS — MOTOR OILS

PENNZOIL

1023 ACME ST. CONOVER, N. C. PHONE IN 4-0472

NEWTON, N. C. (1957-1958) CITY DIRECTORY

143

- *Harris John (Goldie R) lab Coulter's Ser Sta, h 310 S Caldwell Av
- Harrison Arthur D (Edith L) electn, h 510 W C
- Harrison Erma J Mrs, clk U S Soil Conservation, r 212 E J
- Harrison Harold (Erma J) slsmn, h 212 E J
- Harrison Jack L (La Rue M) (Harrison Machine Shop) h 214 W 4th
- Harrison La Rue M Mrs, opr S B T & T Co, r 214 W 4th
- Harrison Machine Shop (Jack L Harrison) W C Ext'd
- Harrison Marvin R (Pauline F) slsmn, h 121 W F
- *Harrison Victor (Elsie B) lab, h 331 E D
- Hart Agnes S (wid Thos E) r 1035 S Westside Blvd
- *Hart Geo (Selna B) porter Newton Billiard Parlor, r Hickory, N C
- Hart Herbert L (Gladys T) emp Lenoir Chair, h 230 W 13th
- Hart Robt P, USA, r 230 W 13th
- Hartsoe Annie L Miss, emp Clyde Fabrics, h 815 N Ervin Av
- Hartsoe Edna S Mrs, emp Clyde Fabrics, h 1201 N Ashe Av
- Hartsoe G Cecil (Evelyn S) clk P O, h 616 W 6th
- Hartsoe G Cecil Jr, student, r 616 W 6th
- Hartsoe G Otto (Minnie P) h 705 N Main Av
- Hartsoe Harrell J (Ella M) agt Durham Life Ins Co, h 109 W Herman
- *Hartsoe Jack (Edna L) carp, h 122 S Ervin Av
- Hartsoe Jas O (Ruby N) slsmn, h 1721 N Davis Av
- *Hartsoe Lanson P (Myrtle M) emp White Pine, h 11 N Davis Av
- Hartzoge Dorothy G Mrs, opr S B T & T Co, h 511 E Herman
- Hartzoge Jonah W (Dorothy G) emp Bur Mills, h 511 E Herman
- Hartzoge Roy L, emp Con Furn Co, r 306 W 24th
- Hartzoge Roy P (Bertha W) emp Lenoir Chair, h 302 W 15th
- Hartzoge Troy J, emp Con Furn Co, r 306 W 24th
- Harvell Alda L (wid Martin A) h 123 W 8th
- Harvell Clyde L (Ruby F) mgr A B C Store, h 207 W Herman
- Harvell Roger W, opr City Water Plant, h 123 W 8th
- Harvell Thurmond A (Grace S) h 119 W G
- Harwell Boyce B (Mamie C) ofc mgr United Veneer (C) h 214 S College Av
- Harwell Boyce W, student, r 214 S College Av
- Harwell Helen R Mrs, bkpr Alman Furn Co, r Catawba, N C
- Harwell Jas C (Lena M) formn Caro Mills, r Maiden, N C
- Harwell Ruby L (wid Paul F) pres N Newton Hdw Co, r RD1 (C)
- Harwell T Jack (Willie W) sec-treas N Newton Hdw Co, r RD2
- Hass Catherine S (wid Frank A) h 426 W 15th, Apt 17

TELEVISION — APPLIANCES — FLOOR COVERING

Saunders Furniture Co.

"Assistant Home Makers"

217 S. FIRST AVE.

CONOVER, N. C.

PHONE IN 4-1532

LINCOLN FINANCE CO., Inc.

A LOCAL COMPANY FOR LOCAL PEOPLE

FINANCING

RE-FINANCING

144

NEWTON, N. C. (1957-1958) CITY DIRECTORY

- Hass Chas T (Bessie B) emp Ridgeview Hos, h 2318 N Shipp Av
 Hass Ivey L (Regina A) police, h 2029 N Thomas Av
 Hass Kenneth I, student, r 2029 N Thomas Av
 Hass Martha G (wid Geo H) r 2314 N Stewart Av
 Hass Paul L, h 1126 N Caldwell Av
 Hass Peggy R Miss, r 2029 N Thomas Av
 Hass Saml C (Betty G) emp Con Furn, h 317 S College Av
 Hass Wayne H Miss, waitress City Restr, r Virginia Shipp Hotel
 Hassell Frank R (Joan W) tchr County Schls, h 507 S Ashe Av
 Hastings Fred (Mozelle W) h 603 W 6th
 Hasty Sarah B Mrs, slswn Lucy Lou Fashions, r 213 S College Av
 Hasty Vance (Sarah B) dentist, 109 N College Av, r 213 same
 Hatchett Jas P (Rebecca M) contr wkr, h 704 N Frye Av
 Hatchett John (Mildred) formn Caro Mills, r Hickory, N C
 Hatchett Violet Mrs, clk Caro Mills, r Maiden, N C
 Hatley Irene L Mrs, sten Clarence Clapp Jr, r 210 W F
 Hatley Lloyd J (Irene L) emp Prestige Chair, h 210 W F
**HAUPT EDW (Viola Y) (H & W Drug Co) h 606 N Main Av,
 Tel IN 4-0800**
 Haupt Elizabeth Miss, student, r 606 N Main Av
**HAUPT MANUFACTURING CO INC, Donald B Sigmon Supt,
 Furniture Mfrs, 1631 N Main Av, Tel IN 4-1441**
 Haupt Viola Y Mrs (Smith Drug Co) r 606 N Main Av
 Hawn Alda M Miss, emp Ridgeview Hos, h 1313 N Davis Av
 Hawn Bertha E Miss, emp Caro Mills, r 116 E 13th
 Hawn Clyde W (Juanita) formn Caro Mills, r Maiden, N C
 Hawn Edith Miss, r 1104 N Caldwell Av
 Hawn Henry E, h 116 E 13th
 Hawn Roy E (Cleo H) tex wkr, h 102 W 21st
 Hawn Saml L, clk Newton Billiard Parlor, r Hickory, N C
 Hawn Sylvia A Miss, student, r 102 W 21st
 Hawn Will L, r 1313 N Davis Av
 Haynes Clarence F (Pansy H) furn wkr, h 335 W 15th
 Heavner Gaston W (Carrie K) emp Bur Mills, h 439 N Caldwell
 Av
 Hedgepath Clinton H (Lela W) parts mgr Nuzum-Cross Chev, h
 221 E Herman
 Hedrick Bobby J (Evelyn G) emp Ridgeview Hos, h 2116 Ander-
 son Av
 Hedrick C Ray (Kathleen H) formn Con Furn, r Catawba, N C
 Hedrick Guy R, furn wkr, r 320 W 15th

SANITARY GAS CO.SERVICE ON LAWN AND MOTOR BOAT MOTORS, CHAIN SAWS,
TELEVISION, RADIOS AND RANGES

21 S. COLLEGE AVE.

NEWTON, N. C.

PHONE IN 4-3071

MODERN TV & APPLIANCE



"Sales-Service"



331 4TH SE

CONOVER, N. C. PHONE IN 4-1824

NEWTON, N. C. (1957-1958) CITY DIRECTORY

145

Hedrick Hunter C (Bernice B) plmbr J E Horne & Son, h 444 W 15th, Apt 30

Hedrick John T (Rose M) emp Lenoir Chair, h 320 W 15th

Hedrick John W (Ruth S) h 427 E 20th

Hedrick Lois I Miss, r 2123 N College Av

Hedrick Max H (Cora S) emp Caro Mills, h 531 (431) E 20th

Hedrick Robt D, plmbr, h 2123 N College Av

Hedrick Roy, emp Clyde Fabrics, 1203 N Davis Av

Hedrick Roy D (Vertie R) h 2123 N College Av

Hedrick Roy S, tex wkr, r 1506 N Rankin Av

Hedrick Russell E, emp Dixie Boat Wks, r 320 W 15th

Hedrick T Eugene (Elizabeth M) fix Ridgeview Hos, h 2308 Anderson Av

Heffner Bessie M Mrs, nurse Catawba Hosp, r Maiden, N C

Heffner Herman L (Hester M) h 526 W 12th

Heffner Leonard T (Connie C) supt Caro Mills, h 408 W 7th

Hefner Bruce E (Dorothy B) emp Bur Mills, h 510 W 15th

Hefner Chas F (Betty K) emp Con Furn, r N College Av Extd

Hefner Clyde W (Vertie H) tex wkr, h 1515 N Ashe Av

Hefner Danl, emp Dominion Box Co, r 716 N Caldwell Av

Hefner Dottie S (wid Henry D) (Hefner's Pool Rm) h 1133 N Davis Av

Hefner Ernest C (Lexie D) emp Clyde Fabrics, h 913 N Davis Av

Hefner Etta C, r 600 S Cline Av

Hefner Fred L, emp Clyde Fabrics, h 108 W 15th

Hefner Garland L (Elma J) h 19 E 13th

Hefner Glenn H (Annie B) restr, h 413 N Caldwell Av

Hefner Grover E (Helen W) h 716 N Caldwell Av

Hefner Jack H, student, r 322 E 20th

Hefner Jas H (Nancy H) emp Clyde Fabrics, h 322 E 20th

Hefner Jas H Jr, emp F C X Ser, r 322 E 20th

Hefner Jas L (Damer B) emp Caro Mill, h 525 (425) E 20th

Hefner John D (Ruth S) emp Caro Mill, r 1820 N Rankin Av

Hefner Jos, r 108 W 15th

Hefner Judith R Miss, student, r 525 (425) E 20th

Hefner Kenneth W, student, 413 N Caldwell Av

Hefner Lucy S (wid Obed F) r 2139 N College Av

Hefner Mattie C (wid Obe E) r 1620 N Rankin Av

Hefner Paul H, dep sheriff, r Hickory, N C

Hefner Paul H (Brenda B) mgr Hefner's Pool Rm, h 228 W 20th

Hefner Rosa L (wid Geo W) emp Clyde Fabrics, h 23 E 19th

Hefner Ross E (Grace A) h 1201 N Davis Av

Hefner Ruby L Miss, emp Ridgeview Hos, r 322 E 20th

Nu-Way *Laundry* & Dry Cleaners

"We Specialize In Clean Clothes"

112 WEST 4TH ST.
PHONE IN 4-3631

RUG CLEANING

CONOVER
PHONE IN 4-1781

PHONE IN 4-3743

NEWTON, N. C.

146

NEWTON, N. C. (1957-1958) CITY DIRECTORY

- Hefner Vance E (Susie B) emp Ridgeview Hos, h N Main Av Extd
 Hefner Vernon L (Ollie F) emp Caro Mills, h 1144 N College Av
 Hefner's Pool Room (Mrs Dottie S Hefner) 18 E 11th
 *Heller Henry L (Delilah W) h 305 E D
 *Heller Delilah, maid Sally's, r 305 E D
 *Heller Matilda, dom, h 321 S Darby Av
 Helms Danl F (Fuchsia N) emp Prestige Chair, h 303 W E
 Helms Russell L (Pearl W) driver Catawba I & F Co, r Lincoln-
 ton, N C
 Helton John W (Zora L) emp Clyde Fabrics, h 808 N Caldwell Av
 Helton Ray C (Bertha S) emp Clyde Fabrics, h 800 N Caldwell Av
 Helvey Jas R Rev (Doris L) pastor N Newton Baptist Ch, h 1826 N
 College Av
 Hemphill Martha A Mrs, tchr N Elem Schl, r RD1
 Henderson Ainsworth L, USA, r 920 N Davis Av
 Henderson Faye S Miss, r 920 N Davis Av
 Henderson Horace D (Agnes H) supvr Clyde Fabrics, h 920 N Davis
 Av
 Hendricks Carl T (Gertie E) h 415 W 12th
 Hendricks Carl T Jr (Jacquelyn L) emp Caro Mills, h 218 W 12th
 Hendricks Jacquelyn L Mrs, tchr County Schls, r 218 W 12th
 Hendrix Jerry T (Margie B) student, h 1701 N College Av
 Hendrix Summie A (Lona O) h 402 N College Av
 Hendrix Wm E (Mary A) h 118 W 15th
 Hendrix Wm M, r 118 W 15th
 Hendrix Wm W, police, r Maiden, N C
 Henley Ruby L Mrs, asst treas Citizens S & L Assn, r RD2
 Henry Bruce E, student, r 1316 N Main Av
 Henry Eugene N (Nina S) slsmn WNNC, h 1316 N Main Av
 Henry Kenneth R, emp Western Auto, r 1316 N Main Av
 *Henry Robt (Ethel E) emp Lenoir Chair, h 30 E D
 Hensley Beuna V Mrs, r 27 W C
 Henson Jas L (Nellie T) emp Clyde Fabrics, h 1500 N Thomas Av
 Henson Jas M (Alma E) driver, h 2100 N College Av
 Henson Martha J Miss, ed dir First Meth Ch, h 211 W 8th
 Herman Adelaide G Mrs (Mom's Kitchen) r 2206 N Main Av
 Herman Arthur B (Laura C) (Radio Ser Shop) h 720 S Main Av
 Herman Blanche Miss, r W A Extd
 Herman Dewey E, atndt Jones Puroil Ser Sta, r Catawba, N C
 Herman Dorothy B Miss, tchr Thornton Schl, r 552 W A
 Herman Duffy E (Ruth S) clk Smithey's, h 17 W Herman
 Herman Earl R, tex wkr, h 2142 N College Av
 Herman Earl W (Veda W) (Earl's Gro) r Hickory, N C

AUSTIN SETZER CABINET SHOP

AUSTIN W. SETZER, Mgr.

CABINETS — WINDOWS — MILLWORK

CONCRETE WORK

2310 N. MAIN AVE.

NEWTON, N. C.

PHONE IN 4-3131

TWIN CITY INSURANCE AGENCY

EMMETT O. HERMAN, Mgr.

SPECIALIZING IN FIRE AND AUTO INSURANCE

116 N. College Ave. (Over A&P) Tels: Ofc. IN 4-2643—Res. IN 4-3587

NEWTON, N. C. (1957-1958) CITY DIRECTORY

147

- Herman Edw F (Viola C) meat ctr, h 738 S Main Av
HERMAN EMMETT O (Evelyn S) Mgr Twin City Insurance Agency, h 1523 Brentwood Dr, Tel IN 4-3587
- Herman Eva P Miss, r N College Av Extd
Herman Harold L (Margie P) h 2006 N Shipp Av
Herman Harry (Anna J) h N Rankin Av Extd
Herman Hilary E (Adelaide G) h 2206 N Main Av
Herman J Lawrence (Essie C) farmer, h W A Extd
Herman Laura C Mrs, sten City, r 720 S Main Av
Herman Lois L Miss, bkpr Catawba Ofc Sup Co, r Conover
Herman Marshall E, tex wkr, r 2206 N Main Av
Herman Metta S (wid Carol C) h N College Av Extd
Herman Neva G Mrs, sten U S F H Admn, r 302 S College Av
Herman Norma G (wid John) h 628 W 6th
Herman Paul R (Linda B) mtl wkr, h 210 W F
Herman Preston P (Flora) emp Caro Glove, h N Main Av Extd
Herman Ray C (Nanon H) clk Caro Oil Co, h 818 S Cline Av
Herman Russell C (Neva G) h 302 S College Av
HERMAN-SIPE & CO INC, Grover R Herman Pres, Thos R Hubbard Sec-Treas, Henry Herman Asst Sec-Treas, General Contractors, Lumber, Building Materials and Millwork, Hwy 70-A (Conover) Tel IN 4-0771 (see back cover and bottom lines)
- Herman Willie C Miss, sten City, r W A Extd
*Herndon Edw J (Magdalene S) emp Drum Funeral Home, h 517 E B
- Hester Floyd L (Lela H) emp Bur Mills, h 301 W 12th
Hester Jeannine T Miss, ofc mgr Con Lbr Co, r 301 W 12th
Hester Jos L (Thelma R) slsmn Alman Furn Co, h 329 S Cline Av
Hester Jos P, student, r 329 S Cline Av
Hester Katherine D Miss, student, r 427 W 15th
Hester Lillie C (wid Hal F) h (rear) 329 S Cline Av
Hester Louise H Mrs, emp Newton Glove, h 427 W 15th
Hester Pearl B Mrs, r 120 W 13th
Hester Thelma R Mrs, mgr Gold Shop, r 329 S Cline Av
Hewitt Annie R (wid Grover C) h 322 W 12th
Hewitt Benj G (Lottie E) emp Warlong Glove, h 1016 N Ashe Av
Hewitt Benj G Jr, emp Fibre Mfg Co, r 1016 N Ashe Av
HEWITT BOARDING HOUSE (Mrs Annie Hewitt Haas) Home of Fine Foods, "Truly a Home Away From Home," 105 S College Av, Tels IN 4-9861 and IN 4-1460 (see page 19)
Hewitt Carl S (Ruth Y) emp Bur Mills, h 223 W 9th
Hewitt Clara B (wid M Dell) tex wkr, h 421 W C
Hewitt Clarence E (Blanche J) emp Bur Mills, h 103 W 21st



**RANGES — WATER HEATERS
HEATING SYSTEMS**

**HWY. 70-A CONOVER, N. C.
PHONE HICKORY 4-4643**

WILLIS REYNOLDS FUNERAL HOME

24 Hour Ambulance Service

213 N. COLLEGE AVE. NEWTON, N. C. PHONE IN 4-0131

148 NEWTON, N. C. (1957-1958) CITY DIRECTORY

Hewitt Clyde E (Edith M) gro (C), h 1702 N Rankin Av
Hewitt Doris A Miss, opr S B T & T Co, r 322 W 12th
Hewitt Ernest E, carp Twin City Bldrs, r RD2
Hewitt Floy G (wid Manuel L) tchr Thornton Schl, h 628 W 6th
Hewitt Grady A (Josephine M) bkpr Maiden Flour Mills, r Maiden,
N C
Hewitt Grover C (Mary L) slsmn, h 225 S Main Av
Hewitt Harold E (Mildred R) tex wkr, h 327 E Herman
Hewitt Jas A (Jennie S) (City Billiards) h 512 E 17th
Hewitt Jasper L, slsmn, r 322 W 12th
*Hewitt Jerry R, waiter Catawba Hosp, r Catawba, N C
Hewitt John, emp G E Co, r 309 N Davis Av
Hewitt John A (Mary C) emp Yount Lbr Co, h 1516 N Frye Av
Hewitt John L (Yvonne M) slsmn, h 1025 S Main Av
Hewitt Judith K Miss, student, r 118 W 21st
Hewitt Kenneth L, mech Corriher Implt Co, r 322 W 12th
Hewitt Linda L Miss, student, r 1016 N Ashe Av
Hewitt M Ronald, student, r N Main Av Extd
Hewitt M Webb (Millie L) emp Bur Mills, h N Main Ax Extd
Hewitt Marvin G, h 1100 N Ashe Av
Hewitt Mary A Miss, emp Newton Mfg Co, r 1100 N Ashe Av
Hewitt O Dean Miss, bkpr Catawba Valley Fnshg Co, r Maiden, N C
Hewitt Pansey L Miss, supvr Catawba Hosp, r same
Hewitt Ray A (Daisy H) emp Caro Mills, h 1112 N Davis Av
Hewitt Raymond L (Pauline K) emp Bur Mills, h 502 N Davis Av
Hewitt Richd, emp Sanitary Gro, r 309 N Davis Av
Hewitt Richd E, r 1702 N Rankin Av
Hewitt Robt W (Lucille L) emp Bur Mills, h 309 N Davis Av
Hewitt Thos, student, r 628 W 6th
Hewitt Venetian Blind Co (W Forrest Hewitt) 1604 N Davis Av
Hewitt W Forrest (Bonnie R) (Hewitt Venetian Blind Co) h 118 W
21st
Hewitt Walter P (Mae P) emp Prestige Chair, h 1609 N College Av
Hewitt Wm J (Eula A) carp Twin City Bldrs, h 29 W 23d
Hewitt Wm H (Erma I) emp Hutchens Hos, h 220 W 4th
Hickman Edna H (wid Benj B) h 526 W 13th
Hickman Shirley C Miss, sten John F Hunsucker, r 526 W 13th
Hicks Beauford F (Orania D) emp Caro Mills, h 143 W 13th
Hicks Clarence E (Lula W) emp Clyde Fabrics, h 901 N Ervin Av
Hicks Howard (Elouise) tex wkr, h 121 W 4th
Highway Motor Sales (Jas E Null, Grover P Shook) N Main Av Extd
Hilderbran B Ray (Nancy Y) h 410 N Deal Av
Hilderbran Barbara Miss, student, r 1626 N College Av

**We Can Furnish You Any Directory Published in the
World at Publisher's Price**

Southern Directory Co.

15 RANKIN AVE.

Chas. W. Miller, Mgr.

ASHEVILLE, N. C.

ARNDT & HERMAN**Moldings — Lumber — West Coast Lumber****P. O. BOX 244 (NEWTON-CLAREMONT RD.) CONOVER, N. C.**

NEWTON, N. C. (1957-1958) CITY DIRECTORY

149

- Hilderbran Beulah W Mrs, emp Jenkins Hos, r 1626 N College Av
 Hilderbran Ernest G, driver Con-Newton Bus Line, r RD1 (C)
 Hilderbran Gaither J (Beulah W) saw filer, h 1626 N College Av
 Hilderbran Jewell G Miss, emp Dairy Center, r 1626 N College Av
 Hilderbran Nancy Y Mrs, clk County A S C, r 410 N Deal Av
 Hilderbran Paul J (Elsie S) mech Cline's Garage, r RD1 (C)
 Hilderbran Walter C (Blonie S) driver Caro Petr Carriers, r Ca-
 tawba, N C
 Hilderbran Willie R (Aileen S) slsmn Caro Oil Co, r Claremont,
 N C
 Hill Hazel R Mrs, waitress, h 1703 N Rankin Av
 Hill Oliver A, mgr Stevens Hos Fnshg Co, r Hickory, N C
 Hill Robt L (Macie G) tex wkr, h 10 N Gaither Av
 Hilton Bartow C (Naomi E) h 125 W 6th
 Hilton Bill I Miss (Victoria Beauty Salon) h 413 N Main Av
 Hilton Charlotte Y (wid Clifton E) slswm Belk's, h 317 W C
 Hilton Geo R, h 1927 N College Av
 Hilton J Craig (Lois C) formn Con Furn, h 125 W 6th
 Hilton Mary E Miss, r 1927 N College Av
 Hilton Minnie E (wid Rufus) h 704 N Caldwell Av
 Hilton Robt N, emp Clyde Fabrics, r 1927 N College Av
 Hilton Wm E (Hazel F) repr Norris Body Works, h 332 W 12th
 Hines Ferne L Miss, tchr, r 808 N Ashe Av
 Hinson Alma J Mrs, emp Ridgeview Hos, r 547 (447) E 20th
 Hinson Jas (Shirley) h 2027 N Rankin Av
 Hinson Jas F, emp Hewitt V Blind Co, r 202 E 16th
 Hinson Katie V Mrs, r 402 E 20th
 Hinson Roy H (Shirley B) emp Sherrill's Uphol, h 2121 Whisnant Av
 Hinson Willia A (Irene T) tex wkr, h 402 E 20th
 Hiott Ralph J (Thelma G) mech Rhodes Mtr Co, r Cherryville, N C
 Hipp Bertha Miss, tchr N Elem Schl, r 320 W C
 Hipps Harry L (Irma C) clk Dixie Home Store, h 706 S College Av
 Hipps John R, emp Haupt Mfg Co, r 706 S College Av
 Hobbs Albert M (Ella F) formn Arndt & Herman, h 2329 N Shipp
 Av
 Hobbs Harold (Audrey) formn Caro Mills, r Statesville, N C
 Hodge Henry (Wenona H) emp Clyde Fabrics, h 1507 N Main Av
 Hoffman Geo W (Hoffman's Gro) r Lincolnton, N C
 Hoffman W Arthur (Violet R) dep sheriff, h 412 S Ashe Av
 Hoffman's Grocery (Geo W Hoffman) W C Ext'd
 Hoke Guy R (Betty D) furn wkr, h 1511 N Frye Av
 Hoke H Edw (Evelyn H) carp Herman-Sipe, h 2113 N Thomas Av

Ballard Sheet Metal Co.**WARM AIR HEATING — AIR CONDITIONING — BUILT-UP-ROOFING
SHEET METAL WORKS****308 West A Street Newton, N. C. Phone IN 4-0651**

ALMAN FURNITURE CO., INC.

House Furnishings — Kelvinator Appliances

"Easy Terms"

PHONE IN 4-3204

NEWTON, N. C.

110 E. FIRST ST.

150

NEWTON, N. C. (1957-1958) CITY DIRECTORY

Hoke Jennings B (Minnie S) (Hoke's Cabinet Shop) r 2033 N College Av

Hoke Jennings N (Clara C) tex wkr, h 302 W 20th

Hoke Linda G Miss, student, r 27 W 20th

Hoke Raymond M (Pauline H) sermn City Furn Exchange, h 27 W 20th

Hoke Robt H (Hazel H) pntr, h 2023 N College Av

Hoke Woodrow F (Wilma P) (Newton Mach Shop) r RD2

Hoke's Cabinet Shop (Jennings B Hoke) 2021 N College Av

Holbrook W Loyd (Dorothy S) furn wkr, h 302 W 9th

Holcomb Libby Miss, nurse Catawba Hosp, r same

HOLDER EARL R (Phyllis G) Pres Newton-Conover Broadcasting Co, Genl Mgr WNNC Radio Station, h 704 N Main Av, Tel IN 4-4776

Holland Dorcey (Mamie N) driver Caro Petr Carriers, r Claremont, N C

Holland M Brady (Martha J) supt Klopman Mills, h 217 W 8th

Hollar Array O (Christine S) furn wkr, h 615 W 8th

Hollar Claude J (Violet T) emp Caro Mills, h 208 W 10th

Hollar Dorothy E Mrs, asst Dr Saml H Isenhower, r RD2 (C)

Hollar Geo L (Frances R) emp Clyde Fabrics, h 515 N Caldwell Av

Hollar Homer S (Mildred E) carp Yount Lbr Co, h 302 W 24th

Hollar Jack L (Mattie G) clk City Pharmacy, h 614 S Brady Av

Hollar Mattie G Mrs, nurse Catawba Hosp, r 614 S Brady Av

Hollar Mildred E Mrs, emp Warlong Glove, r 302 W 24th

*Holsclaw Roscoe A (Pecolia H) janitor C-N High Schl, h 620 E E

*Holsclaw Wm O (Alice D) h 148 S Davis Av

Holt Wm S (Gay C) emp Bur Mills, h 434 W 15th, Apt 22

**HOLY CROSS LUTHERAN CHURCH, Rev Reinhardt P Sieving
Pastor, 612 S College Av, Tel IN 4-3791 (see page 26)**

HOME CREDIT CO, Jas M Templeton Mgr, 2220 N Main Av, Tel IN 4-0776

Honeycutt David (Jolene Y) emp Caro Mills, h 27 W B

Honeycutt Jolene Y Mrs, clk Caro Mills, r 27 W B

Honeycutt Ruth P Mrs, h 112 W 15th

Hood Bertisie B Miss, r 26 W 4th

Hood Clarence E (Helen H) aide U S Soil Conservation Ser, h 30 W 4th

Hood Clarence E Jr, student, r 30 W 4th

Hood Helen H Mrs, tchr County Schls, r 30 W 4th

Hood Virgie A Miss, tchr County Schls, h 26 W 4th

Hooks Boyd N (Geraldine F) h 313 W G

CATAWBA ICE & FUEL CO.

CRYSTAL ICE — PREMIUM COAL

PHONE IN 4-2351

NEWTON, N. C.

104 E. 22D ST.

CITIZENS SAVINGS & LOAN ASSOCIATION

HOME OF INSURED SAVINGS
PRACTICAL AND CONVENIENT HOME LOANS

12 N. MAIN AVE. NEWTON, N. C. PHONE IN 4-1661

NEWTON, N. C. (1957-1958) CITY DIRECTORY 151

Hooks Geraldine F Mrs, interviewer N C Emp Security Comn, r 313
W G

*Hooper Broadus (Frances W) lab, h 321 S Church Av

Hooper Wm, formn Caro Mills, r Statesville, N C

Hoover Georgia M Miss, h 110 S College Av

Hoover Katie R Miss, r 110 S College Av

Hoover Philip, emp Lenoir Chair, r 205 N College Av

Hoppes Lucy M Miss, nurse Catawba Hosp, r same

Horne Frances G Mrs, h 118 W 6th

Horne Hettie I (wid Jos C) h 1501 N College Av

**HORNE J E & SON, Fred Horne Mgr, Plumbing, Heating and Sheet
Metal Contractors, 1501 N College Av, Tel IN 4-0600 (see page
40)**

Horne J Fred (Dixie S) mgr J E Horne & Son, h 1038 S Main Av

Hossley Thos J (Mary C) aide U S Soil Conservation, h 907 S Brady
Av

Houk Clay B (Florence T) h 27 W B

Houk Lois S Miss, h 1603 N College Av

*House Eleanor T, tchr Central Schl, r 311 S Caldwell Av

Houser Doris B Mrs, sten Sou Glove Mfg Co, h 222 W 21st

Houser Hilliard H (Lenna P) prntr Observer & News Enterprise,
h 103 W D

Houser Jesse E (Doris B) meat ctr, h 222 W 21st

Houston Jas E (Becky S) mech Newton Imp Co, r RD1 (C)

Houston Lamar L (Gilda I) slsmn Hafer Mtr Co, r Taylorsville, N C

Houston Mildred S Mrs, r 202 W 20th

Hovis Mary H Mrs, nurse Catawba Hosp, r RD1

Howard Hardware (Zollie H Howard) 15 E A

Howard Kermit L (Rachel) mech Cline's Garage, r Terrell, N C

Howard Patricia M Mrs, teller First Natl Bk, r 711 S Brady Av

Howard Thos E (Patricia M) hlpr Love Plmbg & Htg Co, h 711 S
Brady Av

Howard Zollie H (Ruby S) (Howard Hdw) h 109 W D

Howell Dillard E (Louise G) mgr Smithey's Dept Store, h 1071 S
Brady Av

Howell Lloyd J (Martha O) atndt Twin City Esso Servicenter, r N
Gaither Av

Hoyle Annie P (wid Blain C) h 108 N Davis Av

Hoyle Devon H (Melvina T) furn wkr, h 313 W 21st

Hoyle Geo, student, r 1080 S Brady Av

Hoyle Grace A Mrs, tchr County Schls, r 1080 S Brady Av

Hoyle John (Louise S) driver Arthur A Oliver & Son, r Catawba,
N C

CLINE'S GARAGE

GENERAL REPAIR WORK

Overhauls and Body Work on All Makes and Models

Day and Night Wrecker Service

PHONE IN 4-1843

NEWTON, N. C.

114 WEST 1ST ST.

CONOVER HARDWARE CO., INC.

"Quality Hardware"

124 WEST 1ST ST.

CONOVER, N. C.

PHONE IN 4-2474

152

NEWTON, N. C. (1957-1958) CITY DIRECTORY

Hoyle Louis R, r 108 E 11th

Hoyle Melvina T Mrs, emp Ridgeview Hos, r 313 W 21st

Hoyle Richd L, r 108 E 11th

Hoyle Robt N (Grace A) sec-treas Farmers Mutl Fire Ins Assn, h
1080 S Brady Av

Hoyle Walter T, agt Farmers Mutl Fire Ins Assn, h 1062 S Brady Av

Hudson Jesse F (Eula F) emp Clyde Fabrics, h 1215 N Frye Av

Hudson Phyllis J Miss, clk Vicker's, r 1215 N Frye Av

Hudson Shelby B Mrs, tex wkr, r 117 W 14th

Huffman Agnes R Mrs, opr S B T & T Co, r RD2

Huffman Arthur A, formn Newton Mfg Co, r 2039 N College Av

Huffman Arthur E (Bessie S) emp Clyde Fabrics, h 306 N Cline Av

Huffman Arthur E (Carrie S) emp Newton Mfg Co, h N Rankin Av
Extd

Huffman Baxter W (Edna S) emp Caro Mills, h 125 N Caldwell Av

Huffman Bobby H (Nellie P) furn wkr, h 2002 N College Av

Huffman Buddy E (Letha G) slsmn Brown Oil Co, h 2230 N Main
Av, Apt 4

Huffman Charlie E (Betty S) clk Newton Billiard Parlor, h 1313 N
Main Av

Huffman Chas E (Henrietta C) mgr Reitzel Gro, h 708 N Davis Av

Huffman Chas P, h 501 E 20th

Huffman Clyde E (Rose W) emp Caro Mills, h 129 N Caldwell Av

Huffman David, driver W R Massey Co, r Catawba, N C

Huffman Frances A Mrs, emp Hutchens Hos, h 518 E 20th

Huffman Fred C (Blanche S) emp Sou Glove Mfg, h 325 E 20th

Huffman Garland L (Hazel S) brklyr Herman-Sipe, h 416 W 12th

Huffman Herman G (Thelma E) slsmn Hafer Mtr Co, r RD1

Huffman Lawrence J, pntr A Baine Fox, r Claremont, N C

Huffman Lawrence W (Ruth H) emp Arndt-Herman Lbr Co, h 1113
N Davis Av

Huffman Leona W Mrs, librarian N-C High Schl, r Catawba, N C

Huffman Lester P (Hazel G) emp Caro Mills, h 44 N Hilderbran Av

Huffman Mac M (Nancy R) h 310 S College Av

Huffman Mack D (Frances A) h 518 E 20th

Huffman Macon (Edna D) emp Lenoir Chair, h 111 E 3d

Huffman Marvin E (Evelyn S) emp Newton Mfg, h 2108 N College
Av

Huffman Odie O (Maxine T) emp Clyde Fabrics, h 426 W 15th, Apt
19

Huffman Osborn B (Stella T) emp Clyde Fabrics, h 1101 N Davis Av

Huffman Patsy A Miss, nurse Dr Lawrence M Caldwell, r RD1 (C)

HERMAN-SIPE & CO., INC. - CONTRACTORS

BUILDING MATERIALS — MILLWORK

HWY. 70-A

CONOVER, N. C.

PHONE IN 4-0771

CITY PHARMACY

Your Health Is Our Business

PHONE IN 4-2431

NEWTON, N. C.

11 S. COLLEGE AVE.

NEWTON, N. C. (1957-1958) CITY DIRECTORY

153

Huffman Richd R (Joyce S) driver Maiden Flour Mills, r Claremont, N C

Huffman Robt K (Nancy M) emp Newton Mfg Co, r 125 N Caldwell Av

Huffman Robt L, barber Palace Barber Shop, h 106 N College Av

Huffman Robt L (Gladys C) bailiff U S Dist Court, r RD2

Huffman Vernon L (Sarah F) tex wkr, h 403 W 4th

Huffman Winfred L (Pearl M) clk Newton Billiard Parlor, r 201 N Ervin Av

*Hughes Amos, h 228 S Caldwell Av

Hughes Mary M Miss, tchr Elem Schl, r 808 N Ashe Av

Huitt Abel L, carp, r 316 N Davis Av

Huitt Jas R (Roena H) emp Warlong Glove, h 604 S Dale Av

Huitt Jay T (Jean H) h 215 W J

Huitt John F (Fanny K) h 21 W 8th

Huitt Mickie L Miss, nurse Catawba Hosp, r Maiden, N C

Huitt Perry D (Cordie B) barber Man Av Barber Shop, h 2320 N Main Av

Huitt Robt D (Frances K) ofc mgr Lenoir Chair Co, h 309 W D

Hull Annie C (wid J Russell) dietician Catawba Hosp, h 118 W 11th

Hull Hattie S Miss, r 118 W 11th

*Hull Wm J (Ella C) h 602 E E

Hunsucker Auburn C (Virginia A) bkpr Newton Oil & Fertilizer Co, h 143 N 1st Av (C)

HUNSUCKER JOHN F (Mary B) General Insurance, Auto, Fire and Life, 20 W 2d, Tel IN 4-2743, h 301 W J, Tel IN 4-4730, (see top lines and page 35)

Hunsucker John L, driver, r 615 N Frye Av

Hunsucker Lorene B Mrs, asst county tax supvr, r RD2 (C)

Hunsucker Luther L (Dorcus H) h 615 N Frye Av

*Hunt Hubert B (Irene E) lab, h 219 S Ervin Av

*Hunt Ida, dom, h 601 E B

*Hunt Marie, emp Nu-Way Ldry, h 104 S Coulter Av

*Hunt Robt E, r 601 E B

*Hunt S Dwaine, emp Catawba Hosp, r 601 E B

*Hunter Horace W (Florence F) furn wkr, h 148 S Ervin Av

*Hunter Susie O, dom, h 608 E E

Hurley Doris T Mrs, organist Abernethy Memo Meth Ch, r 214 W 18th

Hurley Leonidas L (Sallie P) (Hurley's Gro) h (rear) 1604 N Main Av

Hurley O Raymer (Lena T) emp G E Co, h 2307 Anderson Av

Hurley Thos C (Doris T) emp City, h 214 W 18th

NEWTON FURNITURE STORE

"A Square Concern - on the Square"

28 N. MAIN AVE.

NEWTON, N. C.

PHONE IN 4-3281

NEWTON INSURANCE AGENCY

HARVEY LUTZ, *Manager*

LIFE — AUTO — FIRE INSURANCE

PHONE IN 4-4551 NEWTON, N. C. 111-A N. COLLEGE AVE.

154

NEWTON, N. C. (1957-1958) CITY DIRECTORY

Hurley's Grocery (Leonidas L Hurley) 1604 N Main Av
Huss John B (Mary W) mgr Caro Furn Store, h 910 S College Av
Huss John W (Joyce G) tile str Caro Furn Store, h 306 E Herman
Huss Thelma S Mrs, slswn Smithey's Dept Store, r 201 S College Av
Hutchens Albert L (Laura H) pres-mgr Hutchen Hos Mill, Albert-Henkel Hos Inc, r RD2
Hutchens Glenn L (Cora R) emp Nu-Way Ldry, h 816 N Main Av
Hutchens Hosiery Mill Inc, Albert L Hutchens pres-mgr, 2229 Anderson Av
Hutchens Mary (wid Eulis H) h 208 N Ashe Av

COX REALTY CO.

**We Appraise, Build, Rent, Sell and Trade
Homes, Farms and Business Properties.**

21 S. College Ave. — Phone IN 4-2813

Icard Paul R (Thelma B) emp Lenoir Chair, h 2107 N Stewart Av
*Ickerd Pearl E, dom, h 337 S Darby Av
Ideal Barber Shop (Lawton F Fortenbery) 1122 N Main Av
*I James Elmer A (Catherine C) janitor Citizens S & L Assn, h 311 S Caldwell Av
*Ikard Clyde H (Georgia R) tex wkr, h 309 E D
*Ikard H Eugene (Mammie L) emp Clyde Fabrics, r 309 E D
Ikard Robey C (Blanche R) pntr, h 414 W 6th
Ikerd G Reid (Susie W) emp Con Furn Co, h 825 S College Av
Ikerd Lela B (wid Preston G) h 710 S Dale Av
Ikerd Margaret S Mrs, opr S B T & T Co, r RD1
**IMPERIAL LIFE INSURANCE CO, Thos E Franklin Mgr, 30 W A,
Tel IN 4-3511**
Ingram Paul E (Reba S) mgr Eagle Stores, r Statesville, N C
Ingram Wm E (Betty B) furn wkr, h 334 E 20th
Inscoc Jos W (Priscilla K) supt Caro Mills, h 114 W 6th
Inscoc Priscilla K Miss, student, r 114 W 6th
Inscoc Priscilla K Mrs, tchr Con Grammar Schl, r 114 W 6th
Inscoc Wm, student, r 114 W 6th
Irby Claudius A (Ruby P) supt Caro Mills, h 316 S Main Av
Isaac Chas R (Eva Y) emp Sou Ry, h 1315 N Davis Av
Isaac Dorothy M Miss, student, r 202 E 16th
Isaac Kenneth (Betty D) clk Caro Mills, r Maiden, N C
Isaac Louise M Mrs, r 301 W 12th
Isaac Minnie B (wid Gordon M) emp Clyde Fabrics, h 202 E 16th

Love Plumbing & Heating Co., Inc.

PLUMBING — HEATING — AIR CONDITIONING

PHONE IN 4-2061

NEWTON, N. C.

217 S. ASHE AVE.

FIRST FEDERAL

SAVINGS & LOAN
ASSOCIATION OF
CATAWBA COUNTY

PHONE IN 4-1464

CONOVER, N. C.

NEWTON, N. C. (1957-1958) CITY DIRECTORY

155

Isaac Robt V (Betty F) emp Clyde Fabrics, h 608 E 11th
Isaac Saml W, emp Warlong Glove Mfg Co, r 202 E 16th
Isenhour Eddie F (Florence H) emp G E Co, h 718 S Cline Av
Isenhour Flay V (Johnsie C) mgr A & P, h 618 S Brady Av
Isenhour Pinkie R Miss, case wkr County Welfare Dept, r 123 W 21st
Isenhour Building, 30 W A
Isenhour Forrest C (Ila L) ser mgr H & W Appl Store, h 712 W C
Isenhour Jas P (Mary L) sec-treas Newton Bonded Whse, h 520
4th Dr NW (C)
Isenhour Saml H (Dorothy L) dentist, 30 W A, Tel IN 4-1732, h 205
W 8th, Tel IN 4-1940
Isenhour Susie J (wid John A) pres Newton Bonded Whse, h 213
W 1st (C)
Isenhour W Stine (Carolyn V) sec Owen-United Insurance Agency,
h 509 2d Av NE (C), Tel IN 4-1480

J

COX REALTY CO.

We Appraise, Build, Rent, Sell and Trade
Homes, Farms and Business Properties.

21 S. College Ave. — Phone IN 4-2813

Jackson Clarence (Lois R) driver, h N Main Av Extd
Jackson Gordon L (Bertha H) emp Clyde Fabrics, h 127 E 12th
*James Alva D, dom, h 306 Old Mill Rd
James Dennis P (Velma C) supvr Caro Mills, h 1630 N College Av
James Helen M (wid B Ralph) emp Knit-Mode, h 219 E E
James L Patricia Miss, slswn Gold Shop, r 219 E E
*James Vichue (Daisy J) drv D N Yoder Fuel Co, h 302 S Caldwell
Av
Jarrett Beulah Mrs, opr S B T & T Co, r RD1
Jarrett Cecil H (Ruby H) pres Cecil H Jarrett & Co, h 309 W 8th
Jarrett Cecil H & Co, Cecil H Jarrett pres, chemicals, RD2
Jarrett Cecil H Jr, student, r 309 W 8th
Jarrett Earl W, tech Jarrett's Radio & TV Ser, r Vale, N C
Jarrett Hugh, r 121 W 1st
Jarrett Jas C (Donna K) sec Superior Petroleum & Fuel Co, h 512 E
Herman
Jarrett Jas O (Evelyn J) tex wkr, h 56 N Gaither Av
Jarrett Ned M (Martha B) feeds, h 1505 N Frye Av
Jarrett Paul F (Myrtle S) (Jarrett's Radio & Television Ser) h W
C Extd

CALDWELL'S



SERVICENTER

COMPLETE CAR CARE
PHONE IN 4-9831

"WE PICK-UP AND DELIVER"
NEWTON, N. C. 433 N. MAIN AVE.



PHONE IN 4-2842

156 NEWTON, N. C. (1957-1958) CITY DIRECTORY

- Jarrett Ray W (Geneva B) emp City, r RD1
Jarrett Sara R Miss, student, r 309 W 8th
Jarrett Sterling A, delmn Newton Sls Co, r RD2
Jarrett Worth, hlpr Love Plmbg & Htg Co, r RD1
JARRETT'S RADIO & TELEVISION SERVICE (Paul F Jarrett)
Latest Methods and Service Equipment, Pick-Up and Delivery
Service, 19 N Ashe Av, Tel IN 4-3393 (see page 44)
JEFFERSON STANDARD LIFE INSURANCE CO, Thos R Owen
Agent, 16 N College Av, Tel IN 4-0811
Jenkins Bradford L, student, r 123 W 7th
Jenkins Claude T (Kay D) emp Whenball Hos, h 703 N Davis Av
Jenkins Everett L (Gordie L) emp Riegel Tex, h 617 W 6th
Jenkins Harry H (Mildred L) tchr, h 123 W 7th
Jenkins John W (Ludie B) h 600 E 19th
Jenkins Katie C (wid Vance W) tex wkr, h 323 S College Av
Jenkins Louie W (Margaret H) formn Con Furn, h 509 E 20th
*Jerusalem Holiness Church, 616 E A
Jessup Claude D (Maude E) tex wkr, h 208 S College Av
Johnson Agnes C Mrs, clk A & P, r Airport Rd
Johnson Albert (Lorena J) furn wkr, r 613 W 6th
*Johnson Aletha R, maid Lucy Lou Fashions, r 720 E D
Johnson Alice S Miss, nurse Catawba Hosp, r same
Johnson Danl F (Hester H) emp Clyde Fabrics, h 224 W 12th
Johnson Edw E (Edith C) gro, h 419 E 20th
JOHNSON H ALLEN (Agnes C) Mgr Catawba Loan & Finance Co,
r Airport Rd, Tel IN 4-3808
Johnson Ida J Miss, r 36 N Westside Blvd
Johnson Jas H (Mary G) emp Roe Chair, h 2045 N College Av
Johnson Jerald D (Martha J) slsmn, h N College Av Extd
Johnson John M (Vera H) ins agt, h 36 N Westside Blvd
Johnson Kenneth, r 419 E 20th
Johnson Kenneth H (Frances S) slsmn, h 2013 N Ashe Av
*Johnson Pless S (Aletha R) sermn Newton Recapping Ser, h 720
E D
Johnson Ray A (Sue M) ofc mgr Haupt Mfg, h 203 8th NE (C)
Johnson Richd L (Lois H) emp Prestige Chair, h 601 (501) E 20th
Johnson Rufus M, h 107 W 14th
Johnson Will J (Shirley M) emp Ridgeview Hos, h N College Av
Extd
Johnson Willie I Mrs, slswn Lucy Lou Fashions, r Lincolnton, N C
Jolley Ann F Mrs, waitress Shady Grove Diner, r 117 E B
Jolley Hall (Ann F) h 117 E B
Jolly Chattie D (wid Jos F) emp Barringer Hos Mill, h 613 W 6th

H & W DRUG COMPANY

Prescription Druggist For Over 25 Years

12 E. 1ST ST.

NEWTON, N. C.

PHONE IN 4-0881

JOHN F. HUNSUCKER

FIRE — AUTO — LIFE INSURANCE

20 WEST 2ND ST.

NEWTON, N. C.

PHONE IN 4-2743

NEWTON, N. C. (1957-1958) CITY DIRECTORY

157

Jolly Wm J, h 605 W 7th

Jonas Dwight J (Opealee C) emp Lenoir Chair, h 904 N Main Av

Jones Aileen G (wid Hoke) slswn Budget Shop, h 615 S College Av

Jones Albert M (Eula H) (Jones Puroil Ser Sta) h 1823 N Rankin Av

Jones Carl O (Annie M) tex wkr, h 203 W F

Jones Chancy C (Aileen S) h 402 S Ashe Av

Jones Estelle D (wid Chas L) r 406 W 9th

Jones Frank W (Sue S) phys, h W 7th Extd

Jones Glenn M (Ethel S) (Jones Gro) r 810 E 1st

Jones Grocery (Glenn M Jones) 812 E 1st

Jones Helen M (wid Jas F) nurse Catawba Hosp, h 1050 S Bardy Av

Jones Jos, student, r 615 S College Av

Jones Kenneth R, slsmn Twin City Clnrs, r RD2

Jones Laura H (wid John P) r 430 N Davis Av

Jones Lillie M Miss, emp Bur Mills, h 430 N Davis Av

*Jones Lillie M, dom, h 125 S Ervin Av

*Jones Luther (Bertha R) emp Herman-Sipe, h 623 E E

*Jones Milton F (Lorene R) barber, 19 S Ervin Av, h 21 same

Jones Patricia A Miss, student, r 515 W 6th

Jones Paul D (Nancy S) furn wkr, h 621 W 8th

Jones Pinkey A (Hattie F) emp Ridgeview Hos, h 409 S Brady Av

Jones Puroil Service Station (Albert M Jones) 2100 N Main Av

Jones Ralph J (Delorous P) mgr Durham Life Ins Co, h 515 W 6th

Jones Rome E (Prue H) mgr Prestige Chair Corp, h 826 S College Av

Jones Thelma H Mrs, bkpr Ballard Sheet Mtl Co, r Catawba, N C

Jordan John W (Vera Y) slsmn Newton Imp Co, h 219 W C

Jordan Vera Y Mrs, clk County, r 219 W C

Joyner Quincie L (Zelda J) driver Newton Cabs, h 124 W 10th

Jr O U A M Newton Council No 24, meets Mondays 7:30 P M, 25 E A

K

COX REALTY CO.

We Appraise, Build, Rent, Sell and Trade
Homes, Farms and Business Properties.

21 S. College Ave. — Phone IN 4-2813

Kale Chas F (Mary B) asst mgr Newton Recapping Ser, r Conover
Kale H Glen (Dezaree R) barber Palace Barber Shop, r Long Island,
N C

NEWTON RADIO & TELEVISION SERVICE

Electric Appliance Repairs

112 E. 1ST ST.

NEWTON, N. C.

PHONE IN 4-4361



HAFER MOTOR CO.

You Can Pay More But You Can't Buy Better

SALES — SERVICE — 24 HOUR WRECKER SERVICE

1707 N. MAIN AVE.

NEWTON, N. C.

PHONE IN 4-3431

158

NEWTON, N. C. (1957-1958) CITY DIRECTORY

- Kale J Edw (Mattie K) h 922 S College Av
 Kale Lucy S Mrs (Vogue Beauty Shoppe) r 922 S College Av
 Kale Peggy O Miss, asst Dr Jas D Cochran Jr, r Catawba, N C
 Kale Roy W (Kate D) barber Palace Barber Shop, h 304 N Spring Av
 Kanipe Byrl E (Louise S) sermn Blackwelder Furn Co, h 521 N Davis Av
 Kanipe Fred J (Virginia I) sermn Blackwelder Furn Co, h 517 N Davis Av
 Kanipe Gaither L, r 2029 N College Av
 Kanipe Gertrude M (wid Geo W) emp Yount Glove, h 831 N Main Av
 Kanipe John A (Betty M) uphol, h 500 W 12th
 Kanipe Marvin R (Annie S) emp Bur Mills, h 227 W 21st
 Kanipe Robt N (Carolyn S) clk Knitmode, h 111 E 24th
 Kanipe Rosa B (wid Lawrence P) h 503 N Davis Av
 Kaylor K Howard (Annie H) mgr Gaither Cold Stge, h 222 10th SW (C)
 *Keaton Bertha A (Keaton's Grill) r Catawba, N C
 *Keaton's Grill (Bertha A Keaton) 522 E D
 Keener Earl E (Zetta B) h 736 W C
 Keener Gaither M (Ora B) pntr, h 2017 N College Av
 Keener Gaye C Mrs, ofc mgr Moretz Hos Mills, r RD2
 Keener Grady A (Margaret M) ckr A & P, h 520 S Ashe Av
 Keener J Frank (Mary K) h 324 W 13th
 Keener J Walter (Linnie D) h 1806 N College Av
 Keener Jacob P, r 403 W 8th
 Keener Kenneth E (Gaye C) clk Klopman Mills, r RD2
 Keener Mildred B Mrs, mgr Taylor's, r Maiden, N C
 Keener Richd A, student, r 2017 N College Av
 Keener Theo (Rose B) emp Caro Mills, h 304 N Caldwell Av
 Keisler Carolyn Y Mrs, clk County, r RD1 (C)
 Keller Alice B (wid Quince) r 2048 N College Av
 Keller Verna H Mrs, hos wkr, h 2139 N College Av
 Keller Wm E Rev (Mildred M) pastor E First St Baptist Church, h 28 E 24th
 Keller Wm M (Thelma M) h 203 N Cline Av
 Kelly Howard (Pauline T) emp Caro Mills, h 1029 S Main Av
 Kelly Hubert (Vera D) emp Con Furn, h 713 S College Av
 Kelly Vera D Mrs, bkpr Sanitary Gas Co, r 713 S College Av
 Kelsey Wm J (Jean G) tex wkr, h 643 W 8th
 *Kennedy Eugene F, USA, r 416 E D
 *Kennedy Manuel (Rebecca R) emp Caro Mills, h 416 E D
 Kennerly R V (Gwaine H) emp Bur Mills, h 108 W 21st

The Northwestern Bank

Resources Over \$55,000,000.00

35 EAST A ST.

NEWTON, N. C.

PHONE IN 4-1771

Member Federal Deposit Insurance Corp.



Superior Petroleum & Fuel Co., Inc.

GASOLINE — HEATING OILS — MOTOR OILS

PENNZOIL

1023 ACME ST. CONOVER, N. C. PHONE IN 4-0472

NEWTON, N. C. (1957-1958) CITY DIRECTORY

159

*Kenney Coyte (Candra F) furn wkr, h (rear) 117 S Coulter Av
Kent Dewey, tex wkr, r 105 S College Av
Kent Willard, tex wkr, r 105 S College Av
Kerley Alvin L (Clara C) emp Con Furn, h N College Av Extd
Kerley Bertha L (wid Jas L) h N College Av Extd
Keer Gladys A Miss, r 402 N Cline Av
Keziah Hugh W (Colleen P) emp Prestige Chair, h 2008 Maheffey Av
Kidd Era F Mrs, soc editor Observer & News Enterprise, r 625 S
Ashe Av

Kidd Luther W (Era F) h 625 S Ashe Av
Kidd Svlvia F Miss, student, r 625 S Ashe Av
Kilby Anna I Mrs, r 134 W 13th
Kilby Mary S (wid Chal) r 1140 N Ashe Av
Killian Adrian L (Virgie Q) mech Bur Mills, h 2308 N Smith Av
Killian Avery (Chloe S) emp N C Hwy Dept, h 425 W C
Killian Beverly A Miss, student, r 2308 N Smith Av
Killian Earl C (Lena) formn Caro Mills, r Maiden, N C
Killian Kenneth M (Bernice M) emp Hafer Mtr Co, r Maiden, N C
Killian Nancy G Mrs, clk Gantt Gro, r 507 6th SW (C)
Killian Norman W (Wilma C) emp United Veneer Co, h 2028 N
Rankin Av

**KILLIAN PAUL A TILE CO (Paul A Killian) Associate Member
A G C, All Types of Tile, Terrazzo and Bath Room Accessories,
Hwy 70-A (Conover) Tel In 4-3854 (see page 29)**

Killian Robt, student, r 1128 N Ashe Av
Killian Sterling R (Olive H) mech Corriher Implt Co, r Hickory, N C
Kilpatrick Lloyd W (Pansy G) emp Con Furn, h 304 N Davis Av
Kincaid Benj P (Berrie W) driver Con-Newton Bus Line, h 2118 N
Main Av

Kincaid Saml Y (Pretacia H) uphol, h 302 E J
*Kincaid Tillie S, cook Shady Grove Diner, r 531 2d SW (C)

*King Collie, emp Newton Florist, r Maiden, N C
King F A (Donia K) emp Bur Mills, r 346 W 15th, Apt 4
Kirby Otis B, agt A B C, r Hickory, N C

**KIRBY RALPH H (Betty W) Mgr Alman Furniture Co, r 204 W
9th, Tel IN 4-1393**

Kiser Cecil G (Yvonne H) mgr Caro Petr Carriers, bkpr Caro Oil
Co, h 230 W 19th

Kiser David E (Frances L) electn Marshall Elec Co, r Maiden, N C
Kiser Maggie B Mrs, emp Newton Glove Mfg, h 218 W 19th

*Kittles Kenny (Lucille M) tex wkr, h 339 E D
Kitty's Beauty Shop (Mrs Catherine B Morgan) 20 N Brady Av

TELEVISION — APPLIANCES — FLOOR COVERING

Saunders Furniture Co.

"Assistant Home Makers"

217 S. FIRST AVE.

CONOVER, N. C.

PHONE IN 4-1532

We Finance Sales Between Individuals

LINCOLN FINANCE CO., Inc.

A LOCAL COMPANY FOR LOCAL PEOPLE

FINANCING

RE-FINANCING

160

NEWTON, N. C. (1957-1958) CITY DIRECTORY

Kiwanis Club (Newton-Conover) Rufus L Rhyne pres, E Clyde Lingerfelt sec, meets Thursdays, 6:30 P M, Kiwanis Hall, 22 E 2d

Kiziah Chas T (Mary L) uphol, h 1600 N College Av

Kiziah Earl E (Alice M) emp Ridgeview Hos, h 2120 Anderson Av

Kline Duane (Martha J) slsmn, h 1324 Brentwood Dr

Klopman Mills Inc, M Brady Holland supt, 417 N College Av

Klutz Loomis F (Maggie C) h 802 N Ashe Av

Klutz Mary E Miss, r 802 N Ashe Av

Klutz Sarah Miss, tchr, r 802 N Ashe Av

Knight Gary, student, r 134 W 13th

Knight Hill (Catherine B) h 411 W 21st

Knight Robt D (Ella K) furn wkr, h 134 W 13th

Knitmode Mills Inc, A Jack Wysong v-pres-mgr, 22 E 19th

Knotts Grace P Mrs, bkpr A & P, h 100 W 24th

Korn Robt C (Frances S) slsmn Maiden Flour Mills, r RD1

Kuhn Allison A (Harrietta A) pres Fiber Mfg, h 604 2d A NW (C)

Kuhn Betsy N Miss, student, r 1628 N Main Av

Kuhn Harvey A (Elizabeth N) carrier P O, h 1628 N College Av

Kuhn Marion A Miss, v-pres-sec Fiber Mfg Co, h 806 S College Av

COX REALTY CO.

**We Appraise, Build, Rent, Sell and Trade
Homes, Farms and Business Properties.**

21 S. College Ave. — Phone IN 4-2813

Lackey Alma E Mrs, designer Boggs Florist, h 303 W C

Lackey Arthur F (Elizabeth Y) ofc mgr Clyde Fabrics, h 612 W 9th

Lackey Carl E (Shasta A) supt City Pub Utilities, h 734 S Westside Blvd

Lackey Charlie C (Bertha C) h 734 S Main Av

Lackey Fred (Burlena A) carp, h 335 E 20th

*Lackey Robt P (Mary E) emp Warlong Glove, h 317 S Darby Av

Lackey Shasta A Mrs, sten City, r 734 S Westside Blvd

La Count Edw E (Peggy S) USA, r 439 N Caldwell Av

La Count Peggy S Mrs, tech Catawba Hosp, r 439 N Caldwell Av

Lefevers Jennie (wid John W) h 305 N Davis Av

Laffon Marshall M, mech Farmer's Sup Co, r RD2

La Fon Frame Shop (Harvey M La Fon) N Main Av Extd

La Fon Harv y M (Helen L) (La Fon Frame Shop) r Hickory, N C

La Fon Eugene (Rody P) furn wkr, h 615 N Caldwell Av

SANITARY GAS CO.

**SERVICE ON LAWN AND MOTOR BOAT MOTORS, CHAIN SAWS,
TELEVISION, RADIOS AND RANGES**

21 S. COLLEGE AVE.

NEWTON, N. C.

PHONE IN 4-3071

MODERN TV & APPLIANCE



"Sales—Service"



331 4TH SE

CONOVER, N. C. PHONE IN 4-1824

NEWTON, N. C. (1957-1958) CITY DIRECTORY

161

- Lafone Hubert C (Virginia) emp Clyde Fabrics, h 916 N Davis Av
Lail Arthur C (Jerolyne A) emp Bur Mills, r 746 S College Av
Lail Sylvia H Mrs, opr Eva's Beauty Shop, r Catawba, N C
Lail Warren G, emp Clyde Fabrics, h 113 E K
Lambert Harold G (Martha W) chiropractor 303 N Main Av, h 113 E 2d, Apt 1
Lambert Martha W Mrs, chiropractor 303 N Main Av, r 113 E 2d, Apt 1
Lane Chas W (Ruth M) hos wkr, h 1902 N Ashe Av
Lane Earl E (Sylvia T) USA, h 506 W 12th
Lane John P (Virgie S) hos wkr, h 1524 N Deal Av
Laney Clarence P, mech Ballard Sht Mtl Co, r Maiden, N C
Laney Jas S, mech Ballard Sht Mtl Co, r Maiden, N C
Langley Roland G (Shirley B) slsmn, h 2227 N Main Av, Apt 1
Lank's (Paul M Setzer) gro, 27 W 11th
Laughter Willard R (Mildred E) emp N C Hwy, h 300 N Ervin Av
Lawing Anita L Miss, student, r 618 S Main Av
Lawing C Avery (Fay Y) emp Hutchen Hos Mill, h 414 N Spring
Lawing Edna N Mrs, mgr Budget Shop, r 618 S Main Av
Lawing Forrest L (Margaret D) ofc mgr County Schls, h 617 N Gabriel Av
Lawing J Edw (Leona L) (Newton Trim Shop) r RD2
Lawing John R, driver City, r 610 S Main Av
Lawing Mary B Miss, sten Lefler & Gordon, r 610 S Main Av
Lawing Osborn S (Alda D) pres Con Lbr Co, h 515 W 12th
Lawing Oscar E (Helen C) mgr Con Lbr Co, h 1109 N Frye Av
Lawing Oscar W (Edna N) agt State Capital Life Ins Co, h 618 S Main Av
Lawing W Jerial, USAF, r 515 W 12th
Lawing Webb H (Marion P) clk, h 317 W 12th
Laws Fred L (Mary N) mech Hafer Mtr Co, r Claremont, N C
Laws Howard B (Grace D) watch rpr 1112 N Main Av, h 1303 N College Av
Laws Noah B (Nell B) emp Clyde Fabrics, h 902 N Davis Av
Lay Aubrey H (Annie M) emp Clyde Fabrics, h 112-B W 4th
Lay Bessie H (wid Jas F) emp Clyde Fabrics, h 919 N Davis Av
Lay Floyd E (Lois W) atndt Cook's Sinclair Ser, h 16 N Gaither Av
Lay Junior (Margie B) tex wkr, h 424 E 20th
Leafer Ruth C Mrs, h 212 W 6th
Leagon Aileen S Mrs, opr S B T & T Co, r 112 W 13th
Leagon Carolyn S Miss, emp Western Union, r 112 W 13th
Leagon Frank M (Aileen S) emp Lenoir Chair, h 112 W 13th
Leagon Frank M Jr, USAF, r 112 W 13th

Nu-Way Laundry & Dry Cleaners

"We Specialize In Clean Clothes"

112 WEST 4TH ST.
PHONE IN 4-3631

RUG CLEANING

CONOVER
PHONE IN 4-1781

PHONE IN 4-3743

NEWTON, N. C.

162

NEWTON, N. C. (1957-1958) CITY DIRECTORY

- Leatherman Doanld R (Nell K) emp Ridgeview Hos, h 211 W 7th
 Leatherman Faye H Mrs, asst librnr County Library, r RD1
 Leatherman Jack J (Jessie S) tex wkr, h 314 E 1st
 Leatherman Jessie S Mrs, waitress Central Cafe, r 314 E 1st
 Leatherman Wm S (Frances B) meter rdr City, r Catawba, N C
 Ledbetter Jas T (Delores J) r 615 S College Av
 Ledwell Mary J (wid Lindford) r 623 E 1st
 Lee Boyd A (Dorothy D) emp Caro Mills, h 1206 N Shipp Av
 Lee Max H (Frances K) mech Cline's Garage, r RD2
 Lee Nelda Miss, clk Catawba Hosp, r RD2
 Lefler Trudye C Mrs, tchr N-C High Schl, r 832 N Ashe Av
 Lefler Trudye D Miss, student, r 832 N Ashe Av
 Lefler LaVerne C Miss, tchr, r 832 N Ashe Av
 Lefler Wade H (Trudye C) (Lefler & Gordon) h 832 N Ashe Av
 Lefler Wade H Jr, student, r 832 N Ashe Av
 Lefler & Gordon (Wade H Lefler, Chas W Gordon Jr) lawyers 12 N
 Main Av, Tel IN 4-0421
 Lehman Iris C Miss, emp Newton Glove, h 24 S Bost Av
 Lehman Myrtle A (wid Clayton W) h 224 W B
 Lehmons Betty L Mrs, slswn Moretz & Co, r 514 W 6th
 Lehmons Furman R (Bernice L) mgr Palace Barber Shop, h 419 W
 6th
 Lehmons H Blake (Betty L) emp Bur Mills, h 514 W 6th
 Lehmons Jeanette S Mrs, bkpr Gaither Cold Stge Co, r 1107 N West-
 side Blvd
 Lehmans Kenneth B (Jeanette S) fix Bur Mills, h 1107 N Westside
 Blvd
 Lemon Alice M Mrs, slswn Coley's, r 316 W 6th
 Lemon Harry L (Alice M) tchr N-C High Schl, h 316 W 6th
 Lemon Harry L Jr, USAF, r 316 W 6th
 Lemons Coyte (Martha C) emp Clyde Fabrics, h 1501 N Main Av
 Lemons Delbert L, r 102 W 15th
 Lemons Eli J (Phoebe H) slsmn, h 1806 N Main Av
 Lemons Estelle B (wid Roy L) emp Clyde Fabrics, h 102 W 15th
 Lemons Jas A (Ethel B) h 1114 N Caldwell Av
 Lemons R Donald, emp G E Co, r 238 W B
 Lemons Roy L Jr, emp Clyde Fabrics, r 102 W 15th
 Lemons Walter A (Addie S) mgr G & R Gro, h 238 W B
LENOIR CHAIR CO, A Lorance Clark Supt, Furniture Manufac-
turers, 2309 N College Av, Tel IN 4-0211 (see page 10)
 Leonard E Danl (Ruby B) emp Lenoir Chair, h 708 E 1st
 Leonard Herman, tchr N Elem Schl, r Hickory, N C
 Leonard Marie Y (wid Hyrle S) h 120 W C

AUSTIN SETZER CABINET SHOP

AUSTIN W. SETZER, Mgr.

CABINETS — WINDOWS — MILLWORK

CONCRETE WORK

2310 N. MAIN AVE.

NEWTON, N. C.

PHONE IN 4-3131

TWIN CITY INSURANCE AGENCY

EMMETT O. HERMAN, Mgr.

SPECIALIZING IN FIRE AND AUTO INSURANCE

116 N. College Ave. (Over A&P) Tels: Ofc. IN 4-2643—Res. IN 4-3587

NEWTON, N. C. (1957-1958) CITY DIRECTORY

163

Leonhart Catherine A Miss, waitress Bus Sta Cafe, r Virginia Shipp Hotel

Lewallen Clyde F (Beulah C) emp Old Dominion Box Co, h 414 E 11th

Lewis A David (Twylla S) emp Teeter's Super Mkt, r 1600 N Rankin Av

*Lewis Geo, porter Firestone Store, r RD1

*Lewis Robt E (Myrtle W) emp City, r Maiden, N C

LINCOLN FINANCE CO, Jack W Fletcher Mgr, Auto Loans, 107 S Main Av, Tel IN 4-0971 (see top lines and page 37)

Lindler Mack, mgr Teeter's Super Mkt, r RD1

Lindsey Ray W (Mary C) emp N C Prison Camp, h 803 S Brady Av

Lineberger Doris E Mrs, slswn Gold Shop, r 627 4th SW (C)

Lineberger E Janet Miss, clk County Farm Agt, r Maiden, N C

*Lineberger Edith, dom, r 1326 N Main Av

Lineberger W C (Nina C) sermn Newton Furn Store, r Maiden, N C

*Lineberger Wm J (Virginia B) tex wkr, h 241 S Ervin Av

Lingerfelt E Clyde (Verna H) agt Durham Life Ins Co, h 114 W Herman

Lingerfelt Eugene F (Ruby T) v-pres Citizens S & L Assn, h 1322 N Ashe Av

Lingerfelt Verna H Mrs, smstrs Loy Sigmon Interiors, r 114 W Herman

Link H Grady (Mabel S) (Twin City Esso Servicenter) h 338 W 13th

Link Jasper J (Viola B) emp Ridgeview Hos, h 331 W 13th

Link Jean I Mrs, clk Caro Mills, r 710 S Dale Av

Link Oscar E (Virginia W) emp Ridgeview Hos, h 403 W 13th

Link R Flay (Ruth M) emp Ridgeview Hos, h 427 W 21st

Lions Club, Max G Erwin pres, R Woodrow Rader sec, meets 2d and 4th Mondays, 6:30 P M, 22 E 2d

Lisk W Craig (Myrle R) h 530 (430) E 20th

Lisk Wm P (Maude H) carp, h 305 E 20th

Litten Jas F (Doris D) parts mgr Hafer Mtr Co, h 421 W 12th

Little Albert E (Eva L) driver Con-Newton Bus Line, h E D Extd

Little Alice B Mrs, bkpr Rhodes Mtr Co, r 1135 N Ashe Av

Little Arthur C (Florence K) sec-treas Sou Glove Mfg Co, h 615 W 7th

*Little Bertha, dom, h 14 S Coulter Av

*Little Eanus M (Beatrice P) emp Bur Mills, h 305 Old Mill Rd

*Little Elizabeth, watiress Catawba Hosp, r Sherrills Ford, N C

Little Ethel S Mrs, pres Sou Glove Mfg Co, r RD2

Little Florence K Mrs, tchr County Schls, r 615 W 7th



**RANGES — WATER HEATERS
HEATING SYSTEMS**

**HWY. 70-A CONOVER, N. C.
PHONE HICKORY 4-4643**

WILLIS REYNOLDS FUNERAL HOME

24 Hour Ambulance Service

213 N. COLLEGE AVE. NEWTON, N. C. PHONE IN 4-0131

164 NEWTON, N. C. (1957-1958) CITY DIRECTORY

- Little Fred W (Dorothy R) slsmn Hafer Tractor & Imp Co, h 203 W 23d
Little Gustave M (Ruth B) slsmn Brown Oil Co (C) h 415 E 11th
Little Harold L (Geraldine A) clk A & P, r RD1
Little Janice V Miss, student, r 615 W 7th
Little Joyce M Miss, student, r 615 W 7th
Little Kenneth R, student, r 502 N Ashe Av
Little Lucy R (wid G Cleave) h 621 W 8th
Little Melvin E, emp Caro Mills, r 502 N Ashe Av
Little Melvin L (Marie M) (Dixie Boat Works) r Denver, N C
Little Mont J (Hattie E) slsmn Hafer Mtr Co, r RD1
Little Mont J Jr (Peggy S) slsmn Newton Furn Store, r RD2
Little Percy C (Ethel S) asst sec-treas Sou Glove Mfg Co, r RD2
*Little Robt, lab, h 233 S Coulter Av
Little Ruby N Miss, opr Eva's Beauty Shop, h 305 10th SW (C)
*Little Walter (Ester M) emp Nu-Way Ldry, h 208 S Ervin Av
Locke Dudley B (Josephine M) (City Mtr Co) h 711 S Dale Av
Locke Josephine M Mrs, sten Catawba Hosp, r 711 S Dale Av
Lockman Melvin (Betty J) repr Hafer Mtr Co, r Hickory, N C
Lofland A Luther (Eva B) supt Roe Chair Co, h 203 9th SW (C)
Lofland Albert L Jr (Josenia J) well driller, h 320 E Herman
Loftin Docia Mrs, r 115 W C
Lominac Ernest W, student, r 835 E 20th
Lominac Peggy E Miss, clk Dixie Home Store, r 835 E 20th
Lominac Sudie S (wid Wm M) h 1614 N College Av
Lominac Wm E, emp Clyde Fabrics, r 835 E 20th
Lominac Wm H (Sally S) h 835 E 20th
Long Betty D Mrs, supvr Riegler Textile, r RD2
*Long Chas E, lab, r 139 S Ervin Av
Long Ernest E (Jewel D) student, h 2034 N Drum Av
LONG EVERETT C (Irma C) (Sanitary Gas Co) r RD2, Tel IN 4-2854
Long Frances Miss, student, r 724 N Main Av
*Long Fred R (Annie K) tex wkr, h 335 S Ervin Av
Long G Everett (Gertrude C) (Sanitary Gro Co) r RD2
Long Glenn (Cecil B) phys 17 S Main Av, h 630 N Main Av
Long Harry G (Betty D) (Sanitary Gro Co) r RD2
*Long Jas A (Mattie R) emp Yount Lbr Co, h 621 E A
Long Jewel D Mrs, clk Deal's Self Ser Ldry, r 2034 N Drum Av
Long Katherine H Mrs, sten U S District Judge, r 410 E Herman
*Long Lucille, dom, h 139 S Ervin Av
*Long Mamie B, dom, h 430 E D
*Long Marie B, maid, h 20 S Ervin Av
Long Theresa W (wid Luther F) h 1326 N Main Av

**We Can Furnish You Any Directory Published in the
World at Publisher's Price**

Southern Directory Co.

15 RANKIN AVE.

Chas. W. Miller, Mgr.

ASHEVILLE, N. C.

ARNDT & HERMAN**Moldings — Lumber — West Coast Lumber****P. O. BOX 244 (NEWTON-CLAREMONT RD.) CONOVER, N. C.****NEWTON, N. C. (1957-1958) CITY DIRECTORY****165**

Long Thos W (Hazel C) phys 116 N College Av R10, h 724 N Main Av

Long Thos W Jr, USA, r 724 N Main Av

Long Wm R (Katherine H) emp Lenoir Chair, h 410 E Herman

Love G Neil, student, r 818 S Main Av

LOVE GLENN W (Mary S) Pres-Mgr Love Plumbing & Heating Co, h 818 S Main Av, Tel IN 4-4470

Love Henry C (Carrie H) h N Main Av Extd

LOVE PLUMBING & HEATING CO INC, Glenn W Love Pres-Mgr, Contractors, 217 S Ashe Av, Tel IN 4-2061 (see bottom lines and page 41)

Love Robt I (Vertie M) clk Love Plmbg & Htg Co, r RD2

Love W Lucille Miss, tchr, r N Main Av Extd

Lovelace Nevelle C (Aileen B) dep collr N C Dept of Rev, r RD1 (C)

Lowe Bess W Mrs, supt Catawba Hosp, r same

Lowman Geo T (Edith) formn Caro Mills, r Maiden, N C

Lowman Josephine A Mrs, nurse County Health Dept, r Hickory, N C

Lowman Parks (Retha M) clk Caro Mills, r Maiden, N C

Lowman Saml (Ruby) formn Caro Mills, r Maiden, N C

Lowrance Doris Miss, clk Caro Mills, r Statesville, N C

Lowrance Lock W (Emma W) (Newton Clnrs & Dyers) h 509 W 8th

LUCY LOU FASHIONS (Mrs Lucy J Deese) "The Home of Smart Fashions," 111 N College Av, Tel IN 4-3061 (see back cover)

Lumber Edwin F (Mary B) h 318 S College Av

Lusk Faye W Mrs, h 1719 N Rankin Av

*Lutz Alonzo A (Annie L) lab, h 227 S Ervin Av

*Lutz Henry M (Annie W) lab, h 606 E C

Lutz Mattie F (wid Geo F) h 115 W C

Lutz Robt J, h 226 S Main Av

LUTZ W HARVEY (Ann S) Mgr Newton Insurance Agency, h 701 S Brady Av, Tel IN 4-0690

Lybrand John S (Lois W) emp Clyde Fabrics, h 823 N Davis Av

Lyda Jas D (Polly L) emp Caro Mill, h E 11th Extd

Lyda Vernon L (Beatrice C) emp Clyde Fabrics, h 212 N Davis Av

*Lyerly Fred T (Rosa T) tex wkr, h 134 S Ervin Av

Lynch Freida Miss, beauty opr, r N Main Av Extd

Lynch Jos M, emp Cecil H Jarrett & Co, h N College Av Extd

Lynch Miller O (Madeline R) restr, h N Main Av Extd

Lynch Milton (Minnie) h N College Av Extd

Lynch Walter A, meat ctr Gaither Cold Stge, r RD1

Lynch Winifred H Mrs, asst sec-treas Farmers Mutl Fire Ins Assn, r 1062 S Brady Av

Lyon Mildred Miss, tchr N Elem Schl, r 808 N Ashe Av

Ballard Sheet Metal Co.**WARM AIR HEATING — AIR CONDITIONING — BUILT-UP-ROOFING
SHEET METAL WORKS****308 West A Street Newton, N. C. Phone IN 4-0651**

ALMAN FURNITURE CO., INC.

House Furnishings — Kelvinator Appliances

"Easy Terms"

PHONE IN 4-3204

NEWTON, N. C.

110 E. FIRST ST.

166

NEWTON, N. C. (1957-1958) CITY DIRECTORY

Mc

COX REALTY CO.

We Appraise, Build, Rent, Sell and Trade
Homes, Farms and Business Properties.

21 S. College Ave. — Phone IN 4-2813

McAllister Cordie S (wid Archie B) h 537 W 12th

McCaslin Emmitt T (Pauline B) mgr Main Av Barber Shop, h 204
W B

McCaslin Jos (Pauline M) emp Sou Furn, h 538 (438) E 20th

McCaslin Margaret E Mrs, slswn Eagle Stores, r Maiden, N C

McCaslin Mary K Mrs, emp Ridgeview Hos, h 104 W D

*McClain Elliott Jr (Essie P) lab, h 120 S Coulter Av

McClure Eugene W, emp Lenoir Chair, r 1924 N College Av

*McCombs Abraham (Bessie) janitor Standard Sls Co, r Sherrills
Ford, N C

*McCombs Harvey D, repr Hafer Mtr Co, r Catawba, N C

McCombs Jos B (Betty A) autos, h 2402 N Main Av

McConnell Everett B (Mary B) slsmn Western Auto Assoc Store,
h 406 E 20th

McConnell Flora Mrs, h 401 W 7th

McConnell Jas T (Betty S) h 211 W F

McConnell Laura E Miss, mgr Smith Drug Co, r 401 W 7th

McConnell S Ethel Miss (Smith Drug Co) r 401 W 7th

*McCorkle Carrie, h 327 S Ervin Av

*McCorkle Craig (Georgia M) lab, h 244 S Ervin Av

*McCorkle Geo F (Martha G) emp City, h 626 E D

McCormick Helen B (wid J Woodrow) emp Whitner Hos, h 424 E
19th

*McCorkle Henry A Jr (Amanda) driver Maiden Flour Mills, r RD1

*McCorkle Jas (Bessie S) furn wkr, h 602 E C

*McCorkle Jas L (Bessie W) r 124 S Davis Av

*McCorkle Kermon C, lab, h 228 S Ervin Av

*McCorkle Turner D Rev (Bessie L) h 451 E D

McCranie Gerald V (Rozelle S) (Catawba Animal Clinic) h 1015 S
Brady Av

McCrary Johnny R (Sybil F) emp Sou Furn, h N College Av Extd

McCrary Wm F (Bertha C) emp Clyde Fabrics, h 1915 N College Av

McCree Hattie Mrs, r N Main Av Extd

McCurry Saml Jr (Selma S) emp Clyde Fabrics, h 515 E 16th

McDaniel Claude W (Rebecca C) dog warden County, r Hickory, N C

CATAWBA ICE & FUEL CO.

CRYSTAL ICE — PREMIUM COAL

PHONE IN 4-2351

NEWTON, N. C.

104 E. 22D ST.

CITIZENS SAVINGS & LOAN ASSOCIATION

HOME OF INSURED SAVINGS
PRACTICAL AND CONVENIENT HOME LOANS

12 N. MAIN AVE.

NEWTON, N. C.

PHONE IN 4-1661

NEWTON, N. C. (1957-1958) CITY DIRECTORY

167

- McDaniel Noah L (Elsie S) blksmith, h 508 N Spring Av
McDonald C Larry (Kathryn S) clk, h 2104 N Stewart Av
McDonald Jas M (Hazel) mgr sales G E Co, r Hickory, N C
McDonald Nellie W Mrs, h 603 E 2d
*McDuffie Willie L, tchr Central Schl, r 245 S Ervin Av
*McEachin Ruth, tchr County Schls, r 331 S Ervin Av
McElrath Edw (Shirley D) h 211 W 8th
McGarr Roy D (Stella M) dept mgr Con Furn Co, r Statesville, N C
McGee Claudie M Miss, h 1821 N College Av
McGee Clyde O (Edna R) emp Prestige Chair, h 403 N Spring Av
McGee Edna R Mrs, slswn Gold Shop, r 403 N Spring Av
McGee Jos B (Annie B) h 608 N Ashe Av
McGee Wm E (Christine S) asst cash The Northwestern Bank, h S
College Dr
McGill Ora G (wid Edw G) h 217 W 13th
McGinnis Emma A (wid Marion A) r 420 W Ashe Av
McGinnis Jack (Dorothy I) formn Caro Mills, r Maiden, N C
McGinnis Marion H (Mattie W) dept mgr Observer & News Enter-
prise, h 121 W D
McGlamery Saml M (Ruth G) emp Bur Mills, h 407 N Caldwell Av
McKay Allan R (Margaret B) sec McKay Seed Co, h Hickory, N C
McKay Hugh G (Eleanor M) pres McKay Seed Co, r RD1
McKay John N (Mildred W) v-pres McKay Seed Co, r RD2
McKay Mildred W Mrs, slswn Newton Dept Store, r RD2
McKAY SEED CO INC, Hugh G McKay Pres, John N McKay V-Pres,
Allan R McKay Sec, Lawn, Field and Garden Seed, Feeds and
Fertilizers, 306 E A, Tel IN 4-2301 (see page 44)
McKee Lola H (Vivian T) emp Bur Mills, h 1319 N Main Av
McKeller W Robt (Winifred B) agt Imperial Life Ins Co, h 743 S
College Av
McKenzie Albert J (Florence C) driver Caro Petr Carriers, r Hick-
ory, N C
McKeown Douglas O (Gitte T) mgr Catawba Country Club, r 117
W 6th
McKinney Barbara Miss, nurse Catawba Hosp, r same
McKinney Betty Miss, nurse Catawba Hosp, r same
McKinney Coy F (Hazel G) emp Moretz Hos Mill, h 140 W 15th
McKinney Edna Miss, nurse Catawba Hosp, r same
McLaughlin Crawford W (Wilma H) emp Caro Mills, r 621 N Cald-
well Av
McLaughlin Frank H (Daisy S) h 621 N Caldwell Av
McLaughlin Rhonda H (Ina W) emp Caro Mills, h 412 N Davis Av
McLeod Alexander L (Doris R) formn G E Co, h 1624 Brentwood Dr

CLINE'S GARAGE

GENERAL REPAIR WORK

Overhauls and Body Work on All Makes and Models

Day and Night Wrecker Service

PHONE IN 4-1843

NEWTON, N. C.

114 WEST 1ST ST.

CONOVER HARDWARE CO., INC.

"Quality Hardware"

124 WEST 1ST ST.

CONOVER, N. C.

PHONE IN 4-2474

168

NEWTON, N. C. (1957-1958) CITY DIRECTORY

McNamara Leslie J (Selma M) carrier P O, h 117 W D
McNeely E Ray (Catherine C) h 223 S College Av
McNeely Jacob P (Ellie C) clk Sou Ry, r Morganton, N C
McQueen John W (Betty S) sls mgr Hafer Mtr Co, h 306 W 12th
McQueen Robt A, slsmn Hafer Mtr Co, r 306 W 12th
McRee Clyde F (Iva I) emp N C Hwy, h 616 N Deal Av
McRee Donald I, student, r 616 N Deal Av
McRee Fredk L (Maude S) sls mgr Maiden Flour Mills, r RD1
McRee Harry F, emp G E Co, r 616 N Deal Av
McRee Hubert L, contr wkr, h 110 W F
McRee Marshall R, student, r 110 W F
McRee Poly H (Lois L) emp P O, r RD2
McRee Robt E (Carolyn D) emp P O, r RD2
McRee Ruth W Miss, opr S B T & T Co, h 2330 N Main Av
McSwain Geo S Jr (Marlene B) tchr County, h 1316 N Main Av

M

COX REALTY CO.

**We Appraise, Build, Rent, Sell and Trade
Homes, Farms and Business Properties.**

21 S. College Ave. — Phone IN 4-2813

M & S CABINET SHOP (David E McRee) "We Make Anything In
Woodwork," Statesville Hwy, Tel IN 4-1411 (see page 22)
Mace Wm H (Sula C) emp Clyde Fabrics, h 829 N Davis Av
*Mack J L (Ella M) emp City, r Maiden, N C
*Mackey Milton (Elizabeth G) emp Goodnight Bros, h 110 S Davis
Av
Maiden Flour Mills Inc, Gossie D Drum mgr, 324 E A
Main Ave Barber Shop, Emmitt T McCaslin mgr, 104 N Main Av
Main Ave Cleaners, Mrs Violet L Reynolds mgr, 116 N Main Av
Main Ave Grill (Zeb Y Overcash) 1121 N Main Av
Main Street Service Station (Ray H Brown) 730 N Main Av
Mallan Chas J (Helen W) (Roe Chair Co) r Hickory, N C
Mann Ford M (Viola G) h 416 N Caldwell Av
Mann Ione M (wid G Weaver) tchr Thornton Schl, h 820 N Ashe Av
Marlow Ella T (wid Floyd H) h 2062 N College Av
Marlow Frank D, USAF, r 2062 N College Av
Marlow Frank H (Blanche M) wldr, r 2062 N College Av
Marlow Harold R, USAF, r 2062 N College Av
Marlow Ruth N Miss, emp Hutchins Hos, h 1815 N College Av
Marlow Sue M Miss, emp Hutchens Hos, r 1815 N College Av

HERMAN-SIPE & CO., INC. - CONTRACTORS

BUILDING MATERIALS — MILLWORK

HWY. 70-A

CONOVER, N. C.

PHONE IN 4-0771

CITY PHARMACY

Your Health Is Our Business

PHONE IN 4-2431

NEWTON, N. C.

11 S. COLLEGE AVE.

NEWTON, N. C. (1957-1958) CITY DIRECTORY

169

Marlow Wm L (Wanda C) USA, r 202 W 20th
Marlowe E Frank (Buelah K) h 318 W 13th
Marlowe Earl P (Alice S) clk City Billiards, h 609 N Davis Av
Marlowe Paul H (Helen C) emp Con Furn, r 515 E 20th
Marlowe W Elzie (Sally S) wtchmn Newton Glove, h 831 N Ashe Av
Mars Johnny (Anna S) USA, h 1140 N Ashe Av

MARSHALL ELECTRIC CO (Marshall Williams) Electrical Contractors, Wholesale and Retail Electrical Supplies and Fixtures, 227 E D, Tel IN 4-0947 (see front cover and page 32)

Martin Arlo G (Dorothy A) slsmn, h 215 S Bost Av
Martin Donniss R Mrs, clk Caro Mills, r Maiden, N C
Martin Dorothy A Mrs, slswn Moretz & Co, r 215 S Bost Av
Martin Ethel M Mrs, emp Prestige Chair, h 313 S Cline Av
Martin Ferman E, repr Norris Body Works, r Catawba, N C
Martin Frank W (Myrtle L) emp Lenoir Chair, h 614 N Davis Av
Martin Geo W (Alpha G) driver Newton Cabs, h 318 E 20th
Martin Geo W Jr (Mary H) emp Ridgeview Hos, h 771 S Cline Av
Martin Gladys L Mrs, tchr N Elem Schl, r 118 W D
Martin Grover R Jr (Martha J) slsmn, h 103 W J
Martin Haywood C (Lorene I) slsmn, h 821 S Cline Av
Martin Kenneth W (Rose D) h 538 (438) E 20th
Martin Odell P (Dorothy L) mgr Gilbert Ready-Mixed Con Co, r Statesville, N C

Martin P Robt Jr, r 313 S Cline Av
Martin Paul R (Nellie D) driver Haupt Mfg Co, h 315 W F
Martin Wade V (Nannie L) emp Nu-Way Ldry, h 205 N College Av
Martin Walter F (Grace H) emp City, h 300 N Davis Av
Martin Wm S (Grace C) tex wkr, h 319 S Cline Av
Martin Y Terry (Esther D) emp N C Hwy, h 213 E 1st
Martin Yates E (Gladys L) slsmn Newton Furn Store, h 118 W D
Masonic Bodies—

Catawba Lodge No 248 A F & A M, G Cecil Hartsoe sec, meets 1st and 3d Fridays 7:30 P M, Masonic Hall, 22 E 2d
Newton Chapter No 187, Order of Eastern Star, Mrs Ernest R Bright, Worthy Matron, 22 E 2d

*Massey Paul T (Nora R) janitor (C) h 415 E D

MASSEY W R CO (Wm R Massey) General Contracting, Excavating and Grading, 2405 Anderson Av, Tel IN 4-4293 (see page 28)

Massey Wm R (Gertrude B) (W R Massey Co) h 2405 Anderson Av
Matheson Irene D Mrs, slswn Taylor's, r RD1
Matheson Luther (Irene D) janitor First Methodist Ch, r RD1
Mathews Bertha A Miss, tex wkr, h 2230 N Main Av, Apt 2
Mathews Dorothy M Miss, student, r 1704 N Main Av

NEWTON FURNITURE STORE

"A Square Concern — on the Square"

28 N. MAIN AVE.

NEWTON, N. C.

PHONE IN 4-3281

NEWTON INSURANCE AGENCY

HARVEY LUTZ, *Manager*

LIFE — AUTO — FIRE INSURANCE

PHONE IN 4-4551 NEWTON, N. C. 111-A N. COLLEGE AVE.

170 NEWTON, N. C. (1957-1958) CITY DIRECTORY

- Mathews Franklin D, emp Con Furn, r 1704 N Main Av
Mathews Howard G (Martha W) carp, h 311 E K
Mathews Jas (Mary H) emp Clyde Fabrics, h 1704 N Main Av
Mathews Jesse C, emp State Theatre, r 1704 N Main Av
Mathews Richd C (Priscilla T) emp Bur Mills, h 511 W 13th
Matson Jacquelyn T Mrs, bkpr Newton Imp Co, r 809 S Cline Av
Matson Jas A (Jacquelyn T) mgr Newton Imp Co, h 809 S Cline Av
Matthews Earl E (Mae E) emp Con Furn Co, h N College Av Extd
Matthews J Ralph (Joyce S) emp Clyde Fabrics, h 908 N Davis Av
Matthews Margaret E Miss, sten Lincoln Finance Co, r Conover
Mauney Annie (wid Wm M) h 1037 S Brady Av
Mauney Chas T, mech, r 1709 Rowe Av
Mauney Eunice W Mrs, asst clk of Court, r 1107 S Brady Av
Mauney Guy A (Elizabeth C) meat ctr Gaither Cold Stge Co, r RD1
Mauney Jesse L (Mable H) tex wkr, h 1709 Rowe Av
Mauney Loy (Molly F) tex wkr, h E D Extd
Mauney Loy D Jr (Helen H) emp Bur Mills, h 316 N Davis Av
**MAUNEY SAML D (Goldie P) Postmaster, h 1631 Brentwood Dr,
Tel IN 4-2820**
Mauney Walter C (Eunice R) asst mgr A & P, h 1007 S Brady Av
May Marguerite W Mrs, tchr County Schls, h 301 E Herman
Meade Wm V, clk Dixie Home Store, r 105 S College Av
**MEBANE CHAS H (Florence F) (Observer & News Enterprise)
Pres Citizens Savings & Loan Assn, h 828 N Ashe Av, Tel IN
4-0213**
**MEBANE CYRIL L (Marion B) (Observer & News Enterprise) h
121 W 9th, Tel IN 4-4110**
Medlin Delma A (Betty K) emp Fiber Mfg Co, h 411 W 8th
Medlin Jas W (Hazel S) driver Catawba I & F Co, h 2214 Anderson
Av
Mehaffey Jack E (Marie E) h 407 W 13th
Mehaffey John P, h 502 S College Av
Melchor Naomi S Mrs, slswn Eagle Store, r 914 S 1st Av (C)
Mellon Gaye C Mrs, asst Newton Florist, r 114 N Ashe Av
Mercer Herman L, USA, r 1315 N Ashe Av
Mercer Mack M (Nellie B) emp Con Furn, h 1315 N Ashe Av
Merritt Eddy S (Dorothy H) county atty, r Hickory, N C
Michael Q Harold (Maude F) emp Caro Mills, h 519 E 2d
Michael Wm F (Neechie A) r 35 W 20th
Michael Zeb V, h 121 W 1st
Mid-Way Grocery (Darvin A and Clarence A Smith) N Main Av
Extd
Midway Lunch Room (Mrs Bertha K Edwards) 2207 N Main Av

Love Plumbing & Heating Co., Inc.

PLUMBING — HEATING — AIR CONDITIONING

PHONE IN 4-2061

NEWTON, N. C.

217 S. ASHE AVE.

FIRST FEDERAL

SAVINGS & LOAN
ASSOCIATION OF
CATAWBA COUNTY

PHONE IN 4-1464

CONOVER, N. C.

NEWTON, N. C. (1957-1958) CITY DIRECTORY

171

MIDWAY NURSERY (Ray M Coulter) Designing and Landscaping, Residential and Commercial, "We're Equipped To Do Your Particular or Specific Job, Small or Large," Maiden Rd, (Hwy 321 South) Tel IN 4-1809 (see page 38)

Miller Ardis M Miss, r 1310 N Main Av

MILLER CHAS W (Southern Service Bureau) Genl Mgr Southern Directory Co, r Asheville, N C

Miller Coleman R, formn A Baine Fox, r Statesville, N C

Miller Edith M Mrs, emp Clyde Fabrics, h 906 N Caldwell Av

Miller Frank N (Florence S) supt Newton Mfg Co, h 1310 N Main Av

Miller H D, student, r 906 N Caldwell Av

Miller John D (Athleta A) in chge U S Soil Conservation, h 512 W 7th

Miller Nellie E (wid David) r 426 W 15th, Apt 19

Miller Wm R (Eva T) mech Hafer Tractor & Imp Co, r Catawba, N C

Millikin Robt H (Mollie B) formn G E Co, h 600 S College Av

Mingus Clyde E (Ruth K) h 519 N Caldwell Av

Mingus Florence D Mrs, emp Clyde Fabrics, r 1319 N College Av

Mingus Paul E (Muriel C) clk G E Co, h 707 N Gaither Av

Minton Fannie G Mrs, slswn Moretz & Co, h 167 N 1st Av (C)

Misenheimer Cecil E (Hazel S) meter tester, h 1337 N Frve Av

Misenheimer Jas H (Ola E) slsmn N Newton Hdw Co, r RD1

Misenheimer John A (Bessie S) emp Ridgeview Hos, h 536 W 13th

Misenheimer Katie T (wid Jay E) h 1318 N Frye Av

Misenheimer Marvin, mech Wilson Farm Center, r RD1

Mitchell Margaret L Mrs, dietician Catawba Hosp, r same

Mitchell Ruth A Mrs, tex wkr, r 402 N Davis Av

Mitchell Warren W (Gladys S) pntr A Baine Fox, h 303 N Deal Av

*Mitchell Wm (Katie R) orderly Catawba Hosp, h 303 S Darby Av

Mitchem Martha E Mrs, nurse Catawba Hosp, r Lincolnton, N C

Mode Furman R (Wanda H) furn wkr, h 530 W 12th

MODERN CLEANERS (McDonald and Fred T Wellborn) "Beautiful Cleaning," 15% Discount—Cash and Carry, 113 E B, Tel IN 4-2622 (see page 27)

MODERN TV & APPLIANCE CO (Wade H Gantt, Lee D Cooke)

RCA and Zenith, "Sales and Service," 331 4th SE (Conover)

Tel IN 4-1824 (see top lines)

Modernette Beauty Shoppe, Miss Nellie M Taylor mgr, 212 N Main Av

Mom's Kitchen (Mrs Adelaide G Herman) lunches, 2206 N Main Av

Monday Ralph E (Mary Ann F) teleg Sou Ry, h 2010 Maheffey Av

Money Garland L (Annie M) sermn Rhyne Hdw Co, r RD2

*Mongro Muary (Geneva G) emp City, h 117 S Coulter Av

CALDWELL'S



SERVICENTER

COMPLETE CAR CARE
PHONE IN 4-9831

NEWTON, N. C.

"WE PICK-UP AND DELIVER"
433 N. MAIN AVE.



PHONE IN 4-2842

172 NEWTON, N. C. (1957-1958) CITY DIRECTORY

- *Mongro Wm B (Vergie S) emp Lenoir Chair, h 113 S Caldwell Av
Moon Walter W Jr (Elizabeth N) emp G E Co, h 142 Pinehurst La
*Moore Amy N, h 244 S Caldwell Av
*Moore Josephine, h 331 S Ervin Av
Moore Kenneth M (Ellen H) emp Bur Mills, h 2109 N Main Av
Moore Lewis P (Mary L) slsmn, h 1024 S College Av
Moore Myrtle H (wid Otis L) emp Clyde Fabrics, h 2033 N Rankin Av
Moore Ocenia M Mrs, asst Dr John T Adair, r 1427 Meadow Brook Dr
Moore Wm E (Ocenia M) slsmn, h 1427 Meadow Brook Dr
Moose Aubrey R (Sallie H) h 610 W 7th
Moose Aubrey R Jr, clk, r 610 W 7th
Moose Brady E, student, r 610 W 7th
Moose Doris Miss, emp Knitmode Mill, r 201 N Ervin Av
Moose Evelyn I Miss, sten County Welfare Dept, r 610 W 7th
Moose Everette B (Sallie P) slsmn, h 414 W 8th
Moose Moose G Howard (Frances H) (Moose's Store) r Charlotte Hwy
Moose Glenn E, h 442 W 15th, Apt 26
Moose Jas S (Sallie A) h 323 W E
Moose Lydia H (wid Raymond R) h 218 W B
Moose Mildred L Mrs, bkpr Love Plmbg & Htg Co, r RD2
Moose Paul A (Margaret R) meat ctr Gaither Cold Stge Co, h 345 S Cline Av
Moose Paul H (Mildred L) mech Love Plmbg & Htg Co, r RD2
Moose Phillip A, r 323 W E
Moose R Ernest (Lester W) h 201 N Ervin Av
Moose Robt (Loretta M) furn wkr, r 519 E 2d
Moose Saml P (Betty S) lawyer 35 E A, h 905 N Westside Blvd
Moose Thaddeus B, student, r 414 W 8th
Moose Wm T (Donnis L) furn wkr, h 214 W 4th
Moose's Store (G Howard Moose) feeds, 21 E A
Moretz Alfred D (Blanche E) emp Caro Mills, h 313 W 13th
Moretz Barbara J Miss, r 313 W 13th
Moretz C Hugh (Kathleen M) mgr Moretz Hos Mills, h 521 S Ashe Av
Moretz Glenda C Miss, emp Knitmode Mills, r 313 W 13th
Moretz Hosiery Mills Inc, C Hugh Moretz mgr, 2017 N Stewart Av
Moretz O Leonard (Helen S) genl mgr Caro Mills, r Hickory, N C
Moretz & Co, Robt M Dellinger mgr, dept store, 11 N College Av
Morgan Catherine B Mrs (Kitty's Beauty Shop) r RD1

H & W DRUG COMPANY

Prescription Druggist For Over 25 Years

12 E. 1ST ST.

NEWTON, N. C.

PHONE IN 4-0881

JOHN F. HUNSUCKER

FIRE — AUTO — LIFE INSURANCE

20 WEST 2ND ST.

NEWTON, N. C.

PHONE IN 4-2743

NEWTON, N. C. (1957-1958) CITY DIRECTORY

173

Morris Dan S (Beatrice) mgr Catawba Co-Op Breeders Assn, r Maiden, N C

Morris Richd L (Rita H) USMC, r 604 S Ashe Av

Morris Thurmond J (Ruth D) emp Bur Mills, h 604 S Ashe Av

Morrison John W (Maxine T) mach, h 201 W 19th

Morrison M Sidney (Isabelle C) emp Ridgeview Hos, h 207 W 19th

Morrison Marion (Nellie S) supt Ridgeview Hos Mill, h 1830 N Main Av

Morrison Robt H (Betty S) stocks and bonds 33-B E A, h W 9th Extd

Morrison Ruth H Mrs, emp Bur Mills, h 120 W 13th

Morrison Violet Mrs, emp Ridgeview Hos, h 1725 N Rankin Av

Morrow Wm B (Beulah L) driver, h 2311 N Main Av

Morton Wilma M Miss, tchr N-C High Schl, h 503 N Main Av

Moser Grady V (Leona S) agt Imperial Life Ins Co, h 809 N Main Av

Moser R Leroy (Betty M) carp Yount Lbr Co, h 1403 N Frye Av

Moser Robt L (Nan T) emp Yount Lbr Co, h 231 W 4th

Moser Warner, student, r 809 N Main Av

Moses Alvin W (Ann M) emp Bur Mills, h 423 N Davis Av

Moses Carl E (Edith S) electn, h 217 W 21st

Moses Clyde G (Margaret H) emp Bur Mills, h 310 W A

Moses Geo O (Gladys H) emp Fiber Mfg Co, h 706 E 6th

Moses Jas A (Bertha N) h 617 N Davis Av

Moses Lela W (wid Everett) h 405 E 20th

Moses Mary Miss, hsekpr Virginia Shipp Hotel, r same

Moses Pink (Mary T) h 1124 N Davis Av

Moses Walter W (Nellie H) h 204 N Caldwell Av

Mother Goose Kindergarten, Mrs Helen B Sechler tchr, 214 W 8th

*Mt Olive Baptist Church, Rev E L Price pastor, 328 E D

Muiznieks Astrida Miss, clk, r 2031 N Shipp Av

Muiznieks Ida M Mrs, h 2031 N Shipp Av

Muiznieks Nicholas, student, r 2031 N Shipp Av

Mull Arthur A (Frances B) slsmn Maiden Flour Mills, r Hickory, N C

Mull Betty J Miss, clk T B Assn, r 801 N Main Av

Mull Chas E (Sylvia H) USN, r 801 N Main Av

Mull Macie B Mrs, emp Ridgeview Hos, h 801 N Main Av

Mull Robt L (Barbara B) r 801 N Main Av

Mull Sylvia D Mrs, opr Ann's Beauty Shop, 801 N Main Av

*Mullen Otha J (Elsie B) emp City Schls, h 234 S Ervin Av

*Mullen Vester (Alma E) furn wkr, h 135 S Ervin

Mullinax Edna R (wid Loyd A) emp Elem Schl Cafeteria, h 735 W 13th

NEWTON RADIO & TELEVISION SERVICE

Electric Appliance Repairs

112 E. 1ST ST.

NEWTON, N. C.

PHONE IN 4-4361



HAFER MOTOR CO.

You Can Pay More But You Can't Buy Better

SALES — SERVICE — 24 HOUR WRECKER SERVICE

1707 N. MAIN AVE.

NEWTON, N. C.

PHONE IN 4-3431

174

NEWTON, N. C. (1957-1958) CITY DIRECTORY

MULLINAX LOYD A (Mary H) Exec V-Pres-Sec-Treas Citizens Savings & Loan Assn, h 628 W 8th, Tel IN 4-1762

*Mundy Willie R (Helen M) lab, h 203 S Caldwell Av

Murdock Jas T Jr, tchr N-C High Schl, r RD2

Murphy Ida L Mrs (Coley's) r 1113 N College Av

Murphy Robt W (Kathy Y) USA, r 103 W 20th

Murphy Russell (Ida R) coach, h 1113 N College Av

Murphy Wm L (Bertha K) tex wkr, h 103 W 20th

Murray Alvin P (Vera R) supvr Old Dominion Box Co, h 2009 Mahaffey Av

Murray Betty A Mrs, waitress Bus Sta Cafe, h 314 S Cline Av

Murray Glenn F (Ethel J) supvr Old Dominion Box Co, r 430 N Davis Av

Murray Homer E (Betty R) (S College Puroil Sta) r RD2

Murray J Robie (Junie C) emp Austin Setzer Cabt Shop, h 2324 N Main Av

Murray Jos W (Rowena S) well driller) h 523 W 15th

Murray Loretta H Mrs, bkpr Maiden Flour Mills, r Maiden, N C

Murray Marvin D (Shirley H) h 1200 N Shipp Av

Murray Mary S Mrs, emp Warlong Glove Mfg, h 107 W 23d

Murray Vent H (Chloe K) (Murray Woodwork Mfg Co) h N Rankin Av Extd

Murray Will R (Mary S) clk Catawba I & F Co, r Catawba, N C

Murray Woodrow W (Virginia S) well driller, h N Westside Blvd

Murray Woodwork Manufacturing Co (Vent H Murray) N Rankin Av Extd

Murry Thomas (Bessie P) h 424 N Ashe Av

Myers Fannie Miss, nurse Catawba Hosp, r Catawba, N C

N

COX REALTY CO.

**We Appraise, Build, Rent, Sell and Trade
Homes, Farms and Business Properties.**

21 S. College Ave. — Phone IN 4-2813

Nail Forest E, emp Clyde Fabrics, r 314 E 20th

Nail G Lee (Jessie H) h 314 E 20th

Nail Lewis H, r 314 E 20th

Nail Wm L (Helen H) oiler Clyde Fabrics, r 1144 N College Av

Nance Donald R, mech Corriher Implt Co, r RD2

Nance Lester L (Sarah M) mech Corriher Implt Co, r RD2

*Neal Wm J Rev, h 222 S Ervin Av

The Northwestern Bank

Resources Over \$55,000,000.00

35 EAST A ST.

NEWTON, N. C.

PHONE IN 4-1771

Member Federal Deposit Insurance Corp.



Superior Petroleum & Fuel Co., Inc.

GASOLINE — HEATING OILS — MOTOR OILS
PENNZOIL

1023 ACME ST. CONOVER, N. C. PHONE IN 4-0472

NEWTON, N. C. (1957-1958) CITY DIRECTORY

175

Nesbitt Eleanor K Mrs, supvr Catawba Hosp, r same

*Nesbitt Harlan, tex wkr, r 321 S Ervin Av

*Nesbitt Jake L, tex wkr, r 321 S Ervin Av

*Nesbitt Julas N, tex wkr, r 321 S Ervin Av

Newby Carolyn P (wid Theodore A) h 300 W 7th

NEWTON APPLIANCE SERVICE (Hubert P Reavis) Commercial Refrigeration and Appliance Service, 107 S Main Av, Tel IN 4-3673 (see page 42)

Newton Auto Parts Inc, Jas S Crouch mgr, 209 W A

Newton Billiard Parlor, Chas H Parks mgr, 107 N College Av

Newton Bonded Warehouse Inc, Mrs Susie J Eisenhower pres, Jas P Eisenhower sec-treas, 132 E 14th

Newton Cabs, Marcus L Wilson mgr, 21 S Main Av

NEWTON CITY OF—

Aldermen, Frank L Clapp, G V Moser, Henry C Gantt, W B Gaither Jr, Fred H Sherrill and J Ray Wilkinson, City Hall
Attorney, Sigmon & Sigmon, 12 N Main Av

Board of Adjustment, Loyd A Mullinax Jr chrmn, City Hall

Board of Education, Dr Lawrence M Caldwell chrmn, Dr Saml H Isenhour, Jas S Crouch, Robt D Huitt, Saml H Warlick and W Terrell Webster, 30 W 6th

Building Inspector, Perry V Reitzel, City Hall

CITY CLERK, Jos V Gabriel, City Hall, Tel IN 4-1282

CITY HALL, 200 N College Av

Electric Inspector, Carl E Lackey, City Hall

FIRE DEPARTMENT, Perry V Reitzel Chief, 20 E 2d, Tel IN 4-0141

MAYOR, Ernest B Clapp, 11 S College Av, Tel IN 4-2431

Plumbing Inspector, Carl E Lackey, City Hall

POLICE DEPARTMENT, Thurmond A Harvell Chief, City Hall, Tel IN 4-1541

Public Utilities, Carl E Lackey, supt, 202 N College Av

Recreation Center, 123 W 23d

Schools, Richd N Gurley supt, 30 W 6th

Traffic & Planning Engineer, Chas H Davis, City Hall

Newton Cleaners & Dyers (Lock W Lowrance) 19 S Brady Av

Newton-Conover Ball Park, 900 S Westside Blvd

Newton-Conover Broadcasting Co Inc, Earl R Holder mgr, W A Extd

NEWTON-CONOVER CHAMBER OF COMMERCE, Mrs Virginia B Warlick Exec Sec, 7 A & P Bldg, 116 N College Av, Tel IN 4-2042

Newton-Conover Garden Council, Mrs V A H Randall pres, meets quarterly 3:30 P M at president's residence

Newton-Conover High School, Rufus L Rhyne prin, 609 N Ashe Av

TELEVISION — APPLIANCES — FLOOR COVERING

Saunders Furniture Co.

"Assistant Home Makers"

217 S. FIRST AVE.

CONOVER, N. C.

PHONE IN 4-1532

LINCOLN FINANCE CO., Inc.

A LOCAL COMPANY FOR LOCAL PEOPLE

FINANCING

RE-FINANCING

176

NEWTON, N. C. (1957-1958) CITY DIRECTORY

Newton Department Store, Robt M Dellinger mgr, 22 E 1st
 Newton Elementary School, Fred L Barkley prin, 608 N Ashe Av
 Newton Finance Inc, Miss Frances E Setzer pres, Macon L Setzer
 sec-treas, 20 W 2d

NEWTON FLORIST (J Nelson Coley) Greenhouses, Cut Flowers, Bedding Plants, Potted Plants, Corsages, Flowers For Weddings and Social Functions, 115 N Ashe Av, Tel IN 4-4321 (see front cover and page 32)

NEWTON FURNITURE STORE (Edw T Harrell, Rupert G Edwards) "A Square Concern—On the Square," 28 N Main Av, Tel IN 4-3281 (see bottom lines)

NEWTON GLOVE MANUFACTURING CO (Robt Macon and Herbert M Yount) 912 N Main Av, Tel IN 4-4771

Newton Grill (Logan A Abernethy) 102 N Main Av

Newton Implement Co, Jas A Matson mgr, 118 W A

NEWTON INSURANCE AGENCY, W Harvey Lutz, Mgr, Life, Auto, Fire Insurance, 111-A N College Av, Tel IN 4-4551 (see top lines and page 35)

Newton Land & Loan Co, Miss Belle G mgr, ins, 120 N Main Av

Newton Laundryette (Sidney A Sherrill) 1114 N Main Av

Newton Machine Shop (Woodrow F Hoke) 18 W 2d

NEWTON MANUFACTURING CO INC, Wm R and Geo W Hall Mgrs, Manufacturers of Upholstered Chairs, 1722 N College Av, Tel IN 4-2891

NEWTON MERCHANTS ASSOCIATION, Miss Willie C Self Sec-Treas-Mgr, 100-B N College Av, Tel IN 4-1451

Newton Oil & Fertilizer Co, Julius W Abernethy pres, Forest F Schrum sec-treas-mgr, 312 N Brady Av

NEWTON RADIO & TELEVISION SERVICE (Howard A Stutt) Television, Radio and Small Appliance Repair, All Work Guaranteed, 112 E 1st, Tel IN 4-4361 (see bottom lines)

NEWTON RECAPPING SERVICE (L Edwin Rockett) Guaranteed Recapping, Lee Tires and Tubes, 114 E B, Tel IN 4-3832 (see front cover and page 17)

Newton Sales Co (Ray A Hager) auto supplies, 208 N Main Av

NEWTON SERVICE STATION (Bill C Sherrill) Amoco Products, A Complete One Stop Station, 7 E 2d, Tel IN 4-3882 (see page 16)

Newton Teacherage, 808 N Ashe Av

Newton Thos B (Ruth Y) emp Bur Mills, h 2227 N Main Av, Apt 4

Newton Trim Shop (J Edw Lawing) 122 N Main Av

Newton Used Car Co (Clifford W Warren) N Main Av Extd

*Nichols Cecil, porter Main Ave Barber Shop, r 121 S Coulter Av

Nicholson Betty P Mrs, clk S B T & T Co, r 1601 N Hewitt Av

SANITARY GAS CO.

SERVICE ON LAWN AND MOTOR BOAT MOTORS, CHAIN SAWS, TELEVISION, RADIOS AND RANGES

21 S. COLLEGE AVE.

NEWTON, N. C.

PHONE IN 4-3071

MODERN TV & APPLIANCE



"Sales—Service"



331 4TH SE

CONOVER, N. C. PHONE IN 4-1824

NEWTON, N. C. (1957-1958) CITY DIRECTORY

177

Nicholson Herman T (Cora F) (Clear Deal Mtrs) h 236 W 19th
Nicholson Lourilla R (wid Henry W) emp Ridgeview Hos, h 424 N
Ashe Av

Nicholson Raymond B (Betty P) h 1601 N Hewitt Av
Nolen Edw J (Mary Y) mgr Eckard's Gulf Ser, h 2030 N Ashe Av
Nolen Mary Y Mrs, bkpr Piedmont T B A, r 2030 N Ashe Av

**NORRIS BODY WORKS (Wm C "Red" Norris) 24 Hr Wrecker
Service, Front End Alignment, Complete Radiator Service, 1509
N Westside Blvd, Tel IN 4-3122 (see page 15)**

Norris Ida L Mrs, emp Warlong Glove Mfg Co, r 302 W 13th
Norris Lester J (Delano C) mech Biltmore Dairy, r RD1
Norris Louella W (wid Willie G) h 302 W 13th
Norris Wm C "Red" (Joyce D) (Norris Body Works) h 161 9th Av
SE (C)

NORTH CAROLINA—GOVERNMENT OF—

Department of Revenue, Earl L Barkley dep collr, Court House
Employment Security Commission, Cephas A Cloninger Jr mgr,
208 N College Av

Highway Patrol, Hickory Rd

National Guard Armory, Robt E Wright admn ofcr, 337 E A

North Davis Beauty Shop (Mrs Louise McC Shook) 1613 N Davis Av
North Newton Baptist Church, Rev Jas R Helvey pastor, 1902 N
College Av

North Newton Hardware Co Inc, Mrs Ruby L Harvell pres, T Jack
Harwell sec-treas, 1115 N Main Av

North Newton Pressing Club (Gordon P Smyre) 1109 N College Av
North State Knitting Mills Inc, T Manley Whitener (Hickory) pres-
treas, T Manley Whitener Jr (Hickory) v-pres, Mrs Elsie R
Drum sec, 26 N Ashe Av

**NORTHWESTERN BANK THE, Wade H Shuford (Hickory, N C)
V-Pres, Evan S Setzer Cash, Wm E McGee Asst Cash, 35 E A,
Tel IN 4-1771 (see bottom lines)**

Norwood Essie S (wid Newton N) emp Caro Mills, h 1631 N College
Norwood N N (Mary C) atndt Cooke's Sinclair Ser, r 1631 N Col-
lege Av

Nowell Jas D, formn G E Co, h Meadowbrook Acres

Nu-Grape Bottling Co (Raymond C Putman) Airport Rd

Null Jas E (Colleen W) (Highway Mtr Sls) h 325 S Cline Av

**NU-WAY LAUNDRY & DRY CLEANERS (W Garrison Coley) "We
Specialize In Clean Clothes," 112 W 4th, Tel IN 4-3631, Branch
333 4th SE (C) Tel IN 4-1781 (see bottom lines)**

**NUZUM CLACY G (Lottie P) Genl Mgr, Nuzum-Cross Chevrolet,
h 614 W 8th, Tel IN 4-2132**

Nu-Way Laundry & Dry Cleaners

"We Specialize In Clean Clothes"

112 WEST 4TH ST.
PHONE IN 4-3631

RUG CLEANING

CONOVER
PHONE IN 4-1781

PHONE IN 4-3743

NEWTON, N. C.

178

NEWTON, N. C. (1957-1958) CITY DIRECTORY

NUZUM-CROSS CHEVROLET INC, Clacy G Nuzum Genl Mgr,
Sales and Service, 22 W B, Tel IN 4-3661 (see back cover and
page 18)

O

COX REALTY CO.

**We Appraise, Build, Rent, Sell and Trade
Homes, Farms and Business Properties.**

21 S. College Ave. — Phone IN 4-2813

OBSERVER & NEWS ENTERPRISE THE (Chas H and Cyril L
Mebane) Published Monday, Wednesday and Friday, 103 N Col-
lege Av, Tel IN 4-0221 (see fly Z)

Ogburn Emily C Mrs, excc sec American Red Cross, r Hickory, N C
OLDSMOBILE MOTOR CARS, Paramount Motor Sales Inc, Dealers,
103 S Main Av, Tel IN 4-2315 (see page 2)

Oliver Alfreda S (wid Benj P) r 503 W 15th

Oliver Anne J Miss, emp Bur Mills, h 503 W 15th

Oliver Arthur A & Son, Clarence E Shook mgr, 120 E 16th

*Oneal Robt S (Beverly L) atndt Eckard's Gulf Ser, r 125 S Ervin Av
Optimist Club, Eugene E Dellinger pres, C Ray Poovey sec, meets
Tuesdays 7 P M, Optimist Club House, 123 W 23d

Osborne Wm V (Marjorie H) veterans employment rep, h 1035 S
Westside Blvd

Ostwalt G Saml (Dorothy M) mech Hafer Mtr Co, h 419 E 21st

Overcash Lillie M (wid L B) h 309 W A

Overcash Reuben M (Martha S) (City Cab Co) r 309 W A

Overcash Shirley J Miss, clk Moretz Hos Mills, r Claremont, N C

Overcash Troy E (Ethel R) contr wkr. h 502 N Gamble Av

Overcash Zeb Y (Wilma H) (Main Ave Grill) r 309 W A

OWEN THOS R (Noma H) Pres Owen-United Insurance Agency,
h 315 W 7th, Tel IN 4-3150

OWEN-UNITED INSURANCE AGENCY INC, Thos R Owen Pres,
Mrs Noma H Owen V-Pres, W Stine Eisenhower Sec, General
Insurance, 16 S College Av, Tel IN 4-0811 (see insert)

Owens Douglas, carp, r 105 S College Av

OXENFORD CHAS V (Pauline A) (Oxenford's) h 113 E 2d, Apt 2,
Tel IN 4-1641

OXENFORD PORTRAIT STUDIOS (Chas V Oxenford) Portrait and
Commercial Photography, Photo Finishing, 27 E A, Tel IN 4-3743
(see top lines)

AUSTIN SETZER CABINET SHOP

AUSTIN W. SETZER, Mgr.

CABINETS — WINDOWS — MILLWORK

CONCRETE WORK

2310 N. MAIN AVE.

NEWTON, N. C.

PHONE IN 4-3131

TWIN CITY INSURANCE AGENCY

EMMETT O. HERMAN, Mgr.

SPECIALIZING IN FIRE AND AUTO INSURANCE

116 N. College Ave. (Over A&P) Tels: Ofc. IN 4-2643—Res. IN 4-3587

NEWTON, N. C. (1957-1958) CITY DIRECTORY

179

OXENFORD'S (Chas V Oxenford) Photographic, Records and Gift Center, 27 E A, Tel IN 4-3743 (see top lines)

P

COX REALTY CO.

**We Appraise, Build, Rent, Sell and Trade
Homes, Farms and Business Properties.**

21 S. College Ave. — Phone IN 4-2813

Pace Minnie R (wid Saml A) lunch room mgr City Schls, h 215 W G

Pace Saml A Jr (Betty L) slsmn, h 122 W Herman

Palace Barber Shop, Furman R Lehmons mgr, 101 N College Av

**PARAMOUNT MOTORS SALES INC, Jerry O Buff Mgr, Author-
ized Dealers Cadillac-Oldsmobile, 103 S Main Av, Tel IN 4-2315
(see page 2)**

Parham Jesse T (Grace H) ins agt, h 210 E K

Parker Donald K (Janet H) emp Caro Mills, h 434 W 15th, Apt 23

Parker Elizabeth A Miss, clk Vickers, r RD1

Parker Forrest H (Virginia G) emp Bur Mills, r 440 N Caldwell Av

Parker Richd J Jr (Ludie B) v-pres-sec Bothwell Mills, h 622 N Deal
Av

Parks Chas H (Daphne H) mgr Newton Billiard Parlor, r Hickory,
N C

Parson J D (Nell H) emp Caro Mills, h 326 S Cline Av

Parsons Winfred W (Annie H) emp Caro Mills, h 306 N College Av

Patterson Fred, hos wkr, r 205 S College Av

Patterson Jas M (Blanche C) h 205 S College Av

Patterson Willie D (Edith P) emp Riegel Tex, h 2324 N Smith Av

Patton Hugh W (Myrtle T) mech, h E 11th Extd

Patton Ralph G (Norma T) agt Sou Ry, r Morganton, N C

*Payne Marion B, tchr Central Schl, r 156 S Davis Av

Paysour Jesse B (Crisibell U) driver, h 45 N Gaither Av

Pearson Janet P Mrs, cash Catawba Loan & Finance Co, r Maiden,
N C

*Pearson Phairlever (Arletta S) prin Central High Schl, h 328 S
Ervin Av

Peery Robt N Rev (Leota C) pastor Beth Eden Lutheran Ch, h 412
N Main Av

Peggy Ann Shoppe, Mrs Pearl R Williams mgr, women's wear, 110
N Main Av

Pendleton Apartments, 26 W C

Pendleton Bertie S (wid John F) h 228 W C



**RANGES — WATER HEATERS
HEATING SYSTEMS**

HWY. 70-A CONOVER, N. C.

PHONE HICKORY 4-4643

WILLIS REYNOLDS FUNERAL HOME

24 Hour Ambulance Service

213 N. COLLEGE AVE. NEWTON, N. C. PHONE IN 4-0131

180 NEWTON, N. C. (1957-1958) CITY DIRECTORY

Pendleton Muriel B Mrs, slswn Abernethy Hdw Co, h 515 S Ashe Av
Pennell Roy E (Carolyn S) electn Marshall Elec Co, r RD1 (C)
Pentecostal Church, 202 E 11th
Pentecostal Holiness Church, Rev G M Cumbo pastor, r 327 W 15th
Pepper Claude (Essie H) h 205 W 6th
Pepper Versa L Miss, tchr County Schls, r 205 W 6th
Perkins Paul L (Ruth K) fnshr Modern Clnrs, r RD2
Perkins Ruth K Mrs, nurse Catawba Hosp, r RD2
*Peterson Jas (Naomi W) tex wkr, h 604 E C
*Peterson Lou Ella, prsr Caro Clnrs, r Maiden, N C
*Peterson Willie (Artie W) lab, h 225 S Coulter Av
Phifer Curtis B (Glayds W) slsmn, h 1331 N Main Av
*Phillips Geo, driver Abernethy Hdw Co, r 327 S Darby Av
Phillips Gladys W Mrs, slswn Newton Dept Store, r 1407 N College
Av
Phillips John W (Gladys W) custodian P O, h 1407 N College Av
*Phillips Joy T (Fay C) emp Caro Mills, h 327 S Darby Av
Phillips Leon (Henri B) emp Bur Mills, r 403 W 6th
Pickel Jas C Jr, repr Norris Body Works, r 820 15th NW (C)
Piedmont Mountain Freight Lines, 1707 N Main Av
Piedmont T B A Inc, Hugh R Eckard sec-treas-mgr, whol tires, 219
S Ashe Av
Pierce Patricia A Miss, r 20 W 24th
Pierce Roy C Jr (Aileen M) driver, h 20 W 24th
Pilot Club, Miss Bill I Hilton pres, meets 2d Friday and 4th Tuesday
7:00 P M at The White Pine (C)
Pine Hill Nursing Home, Mrs Alice P Brittain mgr, 305 W F
Pitts Joan I Miss, student, r 614 N Main Av
Pitts Lucille A Mrs, dep register of deeds, r Hwy 321
Pitts Luther W (Helena A) (Catawba Motor Sales) r Hickory, N C
Pitts Millie A Miss, student, r 614 N Main Av
Pitts Ralph M (Lucille A) (Catawba Motor Sales) h Hwy 321
Pitts Ray E (Elizabeth L) county tax supvr, h 614 N Main Av
Plonk Jennie (wid John C) h 229 S College Av
Polk Marvin P, chief agt A B C, r Hickory, N C
Poovey C Frank (Lois G) formn Con Furn Co, h N Main Ax Extd
Poovey C Ray (Margie P) mkt mgr Twin City Gro, h 810 S Cline Av
Poovey Chloe M (wid Marvin T) h 600 S Main Av
Poovey Claude T (Evelyn H) police, h 125 W G
Poovey Edw, driver Con-Newton Bus Line, r RD2
Poovey Elizabeth T Mrs, r 212 N Davis Av
Poovey Elsie H (wid Walter E) emp Clyde Fabrics, h 828 N Davis Av
Poovey Fannie S Mrs, nurse Dr Jos A Young, r RD1

**We Can Furnish You Any Directory Published in the
World at Publisher's Price**

Southern Directory Co.

15 RANKIN AVE.

Chas. W. Miller, Mgr.

ASHEVILLE, N. C.

ARNDT & HERMAN

Moldings - Lumber - West Coast Lumber

P. O. BOX 244 (NEWTON-CLAREMONT RD.) CONOVER, N. C.

NEWTON, N. C. (1957-1958) CITY DIRECTORY

181

- Poovey Frankie I Miss, r N Main Av Extd
 Poovey Hubert R (Willie H) emp Con Furn, h 1808 N Rankin Av
 Poovey Ira W (Maude H) sermn Blackwelder Furn Co, r RD2 (C)
 Poovey Jas R, r N Main Av Extd
 Poovey Johnny L, USNG, r 828 N Davis Av
 Poovey Perry L (Faye P) emp Prestige Chair, h 2030 N Main Av
 Poovey Thos (Evelyn) emp Sou Furn, h 1407 N College Av
 Poovey Thos E, emp Sou Furn Co, r 828 N Davis Av
 Poovey Wayne L, r N Main Av Extd
 Pope Bryce C, slsmn Newton Sales Co, r Claremont, N C
 Pope C Rachel Miss, r N College Av Extd
 Pope David E (Betty S) uphol, h 24 W 24th
 Pope Dewey K, emp Newton Furn, r N College Av Extd
 Pope Dorothy M Miss, r N College Av Extd
 Pope Glenn B (Ida B) emp Newton Furn, h N College Av Extd
 Pope Hazel C Mrs, opr S B T & T Co, r 117 N Brady Av
 Pope Jas F, r 406 E 20th
 Pope Jeff P (Theda R) emp Newton Glove, h 1214 N Davis Av
 Pope Kenneth L, carp Yount Lbr Co, r 2314 N Smith Av
 Pope Larry W, emp Lenoir Chair, r 305 E 20th
 Pope Lavada C Miss, h 406 E 21st
 Pope Louise L Mrs, emp Ridgeview Hos, h 305 E 20th
 Pope Maggie Miss, r 1113 N College Av
 Pope Marshall E, emp Ridgeview Hos, h 2015 N Rankin Av
 Pope Terrell L, emp Lenoir Chair, r 305 E 20th
 Pope Wm L (Hazel C) student, r 117 N Brady Av
**POST OFFICE, Saml D Mauney postmaster, 10 S Main Av, Tel
 IN 4-4031**
 Poteat Ray D (Pauline C) emp Prestige Mfg, h 413 N Gaither Av
 *Powell Adolphus, driver Wilson Tfr Co, h 126 S Ervin Av
 Powell Chas R (Margie C) sec-treas Catawba Realty & Ins Co, h 633
 W 1st
 Powell Edna H Mrs, sten Catawba Hosp, r Lincolnton, N C
 Powell Geo R (Thelma R) mgr Mrs P O Carpenter, h 309 W 6th
 Powell Jas W Jr (Etta L) electn City, r RD2
 Powers Eugene, furn wkr, r Virginia Shipp Hotel
 Powers L Harold (Martha B) clk Teeter's Super Mkt, h 1820 N Col-
 lege Av
 Powers Nettie B Mrs, emp Ridgeview Hos, h 2061 N College Av
 *Pressley Eliza, dom, h 307 S Church Av
 Prestige Building, 111-A N College Av
 Prestige Chair Corp, Rome E Jones mgr, E 20th
 Price Dora W Mrs, r 100 W 24th

Ballard Sheet Metal Co.WARM AIR HEATING - AIR CONDITIONING - BUILT-UP-ROOFING
SHEET METAL WORKS

308 West A Street Newton, N. C. Phone IN 4-0651

ALMAN FURNITURE CO., INC.

House Furnishings — Kelvinator Appliances

"Easy Terms"

PHONE IN 4-3204

NEWTON, N. C.

110 E. FIRST ST.

182

NEWTON, N. C. (1957-1958) CITY DIRECTORY

- *Price E L Rev (Annie T) pastor Mt Olive Baptist Ch, h 338 E D
Price Geo L, (Lola H) emp Prestige Chair, h 2221 N Main Av
Price Gus A (Grace H) emp Lenoir Chair, h N Main Av Extd
Price Howard D (Marbelle C) slsmn Con Hdw Co, h 714 S Cedar Av
Price Howard S (Jessie F) ins agt, h 418 W 9th
Price Jas C (Dorothy P) (Dairy Center) h 112 E 24th
*Price John E, student, r 338 E D
*Price John P (Lotta B) emp Con Furn, h 115 S Davis Av
Price Johnny J (Carmie F) furn wkr, h 402 N Cline Av
Price Kathryn Miss, r 1801 N Rankin Av
*Price Lafayette, student, r 338 E D
Price Larry, r N Main Av Extd
Price Mae B (wid Floyd) h 1801 N Rankin Av
Price R Leroy, USA, r 402 N Cline Av
Price Walter F (Vernese G) tex wkr, h 311 W 12th
Prince Walter F (Ruth C) emp Austin Setzer Cab Shop, h 405 E 21st
*Pritchard Mary M, h 245 S Ervin Av
Production Credit Assn, John D Wilkinson mgr, 116 N College Av, R8
Propst Carrie B (wid Perry A) r 334 E 20th
Propst Claude (Nellie H) emp Caro Mills, h 306 W 24th
Propst Clyde H (Woodernie W) driver, h 2002 N Shipp Av
*Propst Danl E (Cora R) emp Newton Glove, h 255 Harris Rd
Propst Ellis M, r 805 S College Av
Propst Haskell M (Gladys K) slsmn, h 403 W 8th
Propst Herbert D (Betty H) emp Lenoir Chair, h N Main Av Extd
*Propst Jack R (Maggie S) emp Clyde Fabrics, h 625 E D
Propst L Glenn (Vernie M) mech Ballard Sheet Mtl Co, r Maiden,
N C
Propst Lester J Jr (Wanda M) prod mgr Caro Mills, r Maiden, N C
*Propst Robt A (Marian P) emp Warlong Glove, h 301 S Darby Av
*Propst Robt L (Marian P) prsr, h 506 E D
Propst Thelma D Mrs, emp Caro Mills, h 1028 N Gaither Av
Propst Wm H (Cosby P) h 303 W 13th
Pruitt Albert P (Reba P) atndt H & S Sinclair Ser, h 117 E B
Pruitt Fannie L Miss, tchr N Elem Schl, r 808 N Ashe Av
Pruitt Thos P (Adelyn M) v-pres Caro Mills, r Hickory, N C
Pulliam Edw M (Helen C) pres-treas Con Fabrics, h 413 W 6th
Punch Claude A (Sue W) emp Caro Mills, h 1327 N Main Av
Punch Essie H Mrs, tex wkr, h 108 W 10th
Punch Eugene (Rebecca E) formn Haupt Mfg Co, r RD1
Punch Frank L (Pearl R) carp Herman-Sipe, h 602 N Davis Av
Punch Fred W (Viola M) driver, h 502 W 1st
Punch Geo W (Mary D) h 1208 N Ashe Av

CATAWBA ICE & FUEL CO.

CRYSTAL ICE — PREMIUM COAL

PHONE IN 4-2351

NEWTON, N. C.

104 E. 22D ST.

CITIZENS SAVINGS & LOAN ASSOCIATION

HOME OF INSURED SAVINGS
PRACTICAL AND CONVENIENT HOME LOANS

12 N. MAIN AVE.

NEWTON, N. C.

PHONE IN 4-1661

NEWTON, N. C. (1957-1958) CITY DIRECTORY

183

Punch Glenn G (Mary S) emp Caro Mills, h 32 N Davis Av
Punch Larry W, emp Caro Mills, r 1208 N Ashe Av
Punch Leonard (Louise H) driver Newton Cabs, r RD1 (C)
Punch Lucille H (wid Clarence L) tex wkr, h 410 W 15th, Apt 12
Putman Raymond C (Glendon G) (Nu-Grape Botlg Co) r Hickory,
N C
Putman Raymond C Jr, mgr Nu-Grape Botlg Co, r Hickory, N C
Putman Cecil B (Alma T) emp Goodnight Bros, h E 11th Extd
*Pyant Jesse (Flora W) lab, h 612 E E

Q

COX REALTY CO.

We Appraise, Build, Rent, Sell and Trade
Homes, Farms and Business Properties.

21 S. College Ave. — Phone IN 4-2813

Quality Hosiery Mills, T Manley Whitener (Hickory) pres-treas, T
Manley Whitener Jr (Hickory) v-pres, Mrs Elsie R Drum sec,
Forrest E Drum supt, 26 N Ashe Av
Queen Chancie H (Pinkie A) emp Bur Mills, h 417 W 15th
Queen Clifford L (Suma S) h 417 W 21st
Queen Crawford D (Maude D) clk, h 443 W 15th
Queen Grady T (Margaret B) emp Clyde Fabrics, h 509 W 15th
Queen Larry K, atndt Main St Ser Sta, r 417 W 15th

R

COX REALTY CO.

We Appraise, Build, Rent, Sell and Trade
Homes, Farms and Business Properties.

21 S. College Ave. — Phone IN 4-2813

Rabb Mollie H (wid Wm H) h 17 W C
Rabold Bernard L (Celestine M) phys, h 214 Pinehurst La
Rader Holland G (Vivian S) clk P O, h 13 E Herman
Rader Joline Miss, waitress Bus Sta Cafe, r RD1 (C)
Rader Mary O (wid Perry W) h 325 W F
Rader R Woodrow (Annie W) asst postmaster, h 721 S College Av
Rader Ralph (Ruby C) tex wkr, h 2116 N Thomas Av
Radio Service Shop (Arthur B Herman) 1124 N Main Av

CLINE'S GARAGE

GENERAL REPAIR WORK

Overhauls and Body Work on All Makes and Models
Day and Night Wrecker Service

PHONE IN 4-1843

NEWTON, N. C.

114 WEST 1ST ST.

CONOVER HARDWARE CO., INC.

"Quality Hardware"

124 WEST 1ST ST. CONOVER, N. C. PHONE IN 4-2474

184 NEWTON, N. C. (1957-1958) CITY DIRECTORY

RADIO STATION WNNC, Earl R Holder Genl Mgr, "Your Public Service and Entertainment Station," W A Extd, Tel IN 4-4041 (see page 41)

Railway Express Agency, Ralph G Patton agt, 28 E 17th

Raley Jas C (Willie R) sermn Newton Radio & Television Ser, h 209 W 23d

Raley Willie R Mrs, clk H & W Drug Co, r 209 W 23d

*Ramseur Allen (Virginia P) janitor Isenhower Bldg, h 317 S Church Av

*Ramseur Beulah B, dom, h 532 E B

*Ramseur Clarence (Elizabeth M) farmer, h 422 E D

Ramseur Lois H (wid Henry D) h 120 W C

Ramseur Ned C (Willie M) slsmn, h 635 W 6th

Ramseur Violet C (wid Chas) opr S B T & T Co, h 531 W C

Ramseur Willie S Miss, r 224 W 13th

Ramsey Heyward F (Duzanne C) emp Clyde Fabrics, h 1101 N Caldwell Av

Randall Norris H (Maxine H) emp Con Furn, h 214 W 4th

Rankin Robt M (Dorothy L) tchr N-C High Schl, h 520 E Herman

Raper Calvin C, emp Hafer Mtr Co, r Claremont, N C

Raper Wm T Jr, mech Hafer Mtr Co, r 515 N Caldwell Av

Rash Donald C, USA, r 129 W 10th

Rash Wm P (Bernice C) emp Roe Chair Co, h 129 W 10th

Ratchford J Carroll (Lona M) slsmn Farmer's Sup Co, r Catawba, N C

Ratchford Jas H (Rebecca S) slsmn Eller Buick Co, r Maiden, N C

Rathbone Lloyd T (Inez B) emp Clyde Fabrics, h 1207 N College Av

Rathbone Moody E (Leola C) emp Clyde Fabrics, h 606 S Cline Av

*Ratliff Jas (Frances R) h 457 E D

Raymer Frances S Miss, tchr N-C High Schl, r 815 N Main Av

Raymer Helen C Miss, tchr N Elem Schl, r 815 N Main Av

Raymer Wade C (Maude S) h 815 N Main Av

Reaves Henry L (Marjorie H) chiro 2317 N Main Av, h same

Reavis Hubert P (Elizabeth B) (Newton Appliance Ser) r RD1

Recreation Center, 123 W 23d

Rector Roy S (Mattie H) (Rector's 66 Ser Sta) h 515 E Herman

Rector's 66 Service Station (Roy S Rector) 11 S Brady Av

Reed Jas M (Ruby P) furn wkr, h 2314 N Smith Av

Reel Edgar P (Nannie H) h (rear) 208 W 13th

Reele Everette E (Mable B) emp Bur Mills, h 208 W 13th

Reep Betty H Mrs, emp Knitmode Mills, h 1104 N Caldwell Av

Reep Hassill W, slsmn D N Yoder Fuel Co, r Statesville, N C

Reese Geo W, supt State Capital Life Ins Co, r Taylorsville, N C

HERMAN-SIPE & CO., INC. - CONTRACTORS

BUILDING MATERIALS — MILLWORK

HWY. 70-A

CONOVER, N. C.

PHONE IN 4-0771

CITY PHARMACY

Your Health Is Our Business

PHONE IN 4-2431

NEWTON, N. C.

11 S. COLLEGE AVE.

NEWTON, N. C. (1957-1958) CITY DIRECTORY

185

- Reese Mary L Miss, h 2324 N Shipp Av
Reeves Annie S (wid Henry S) r 710 N Caldwell Av
Reaves Catherine H Mrs, slswn Gold Shop, r 710 N Caldwell Av
Reeves Henry S (Catherine H) acct, h 710 N Caldwell Av
*Reid Dorothy C, maid Lucy Lou Fashions, r 211 S Caldwell Av
*Reid Geo (Mary S) emp Caro Mills, h 211 S Caldwell Av
*Reinhardt Chas A, atndt Caldwell's Esso Servicenter, r 602 E D
*Reinhardt Fred W, atndt S & S Shell Ser, r 18 S Coulter Av
Reinhardt Darrell S (Garcia L) emp City, r RD1
Reinhardt Garage (Roy E Reinhardt) 1507 N Westside Blvd
Reinhardt Henry C (Virginia W) ser mgr Hafer Mtr Co, r Hickory,
N C
Reinhardt Hubert I (Rebekah P) clk Clyde Fabrics, h 740 S College
Av
Reinhardt Katherine Miss, waitress Bus Sta Cafe, r Virginia Shipp
Hotel
Reinhardt Lillie M (wid Millard L) emp Hutchens Hos, h 239 W B
Reinhardt Macie C (wid Raleigh F) emp Caro Mills, h 213 W 1st
Reinhardt Margaret Miss, r 213 W 1st
Reinhardt Ned E, USA, r 203 W D
*Reinhardt Pink (Willie C) tex wkr, h 615 E A
Reinhardt Rebekah P Mrs, slswn Lucy Lou Fashions, r 740 S College
Av
**REINHARDT ROBT C (Virginia P) Genl Mgr-Asst Treas Clyde
Fabrics Inc, h 811 N Ashe Av, Tel IN 4-2530**
Reinhardt Roy E (Essie J) (Reinhardt Garage) h 203 W D
*Reinhardt Wade H (Dorothy F) whsemn Maiden Flour Mills, r RD1
Reinhardt Wm P (Frances W) archt, h 734 S College Av
Reitzel Albert L (Reitzel Gro) h 708 N Davis Av
Reitzel Alma B Mrs, tchr County Schls, r W 7th Extd
Reitzel Arthur J (Alma S) emp Bur Mills, h 212 W 12th
Reitzel Chas H (Alma B) ofc mgr Con Furn Co, h W 7th Extd
Reitzel Claude C (Idelia C) slsmn Nu-Grape Botlg Co, h 204 W F
Reitzel Grocery (Albert L Reitzel) 712 N Davis Av
Reitzel Harold E (Kathleen C) linemn S B T & T Co, h 405 E Herman
Reitzel Jennie A Miss, r 704 N Davis Av
Reitzel Jennie P Miss, r 735 W 13th
Reitzel Jerry W, student, r 1220 N Davis Av
Reitzel Kathleen C Mrs, nurse Catawba Hosp, r 405 E Herman
Reitzel Mattie C (wid Herbert T) h 1402 N Frye Av
Reitzel Norris C, emp Prestige Mfg Co, r 708 N Davis Av
Reitzel Perry V (Blanche H) City Bldg Inspr, Chief City Fire Dept,
h 431 W C

NEWTON FURNITURE STORE

"A Square Concern — on the Square"

28 N. MAIN AVE.

NEWTON, N. C.

PHONE IN 4-3281

NEWTON INSURANCE AGENCY

HARVEY LUTZ, *Manager*

LIFE — AUTO — FIRE INSURANCE

PHONE IN 4-4551 NEWTON, N. C. 111-A N. COLLEGE AVE.

186

NEWTON, N. C. (1957-1958) CITY DIRECTORY

- Reitzel Perry G Jr, r 431 W C
Reitzel Raymond E (Mae T) mech, h 1220 N Davis Av
Reitzel Rebecca E Miss, opr S B T & T Co, r 431 W C
Reitzel Robt N (Edith W) prsr Twin City Clnrs, h 1528 N Deal Av
Remnant Shop The (Mrs Fay F Dellinger) 1148 N Main Av
Re-New Laundry Machinery Co, J Alonzo Coley Jr mgr, 200 W 4th
Reynolds Claude W (Thelma N) emp Bur Mills, h 1811 N Rankin Av
**REYNOLDS JAS W (June B) (Willis Reynolds Funeral Home) h
College Dr, Tel IN 4-2000**
Reynolds Jean M Mrs, nurse Catawba Hosp, r 727 W C
Reynolds Leroy A (Lillian H) emp Bur Mills, h 342 S Main Av
Reynolds Saml G (Lucille T) tex wkr, h 201 W 13th
Reynolds Violet L Mrs, mgr Main Av Clnrs, r RD1
Reynolds Warren C (Jean M) emp Bur Mills, h 727 W C
*Rhinehardt Anna, r 310 S Caldwell Av
*Rhinehardt Raymond A (Annie H) emp J Bolick & Sons, h 237 S
Caldwell Av
Rhodes Jacob C (Evelyn D) (Rhodes Mtr Co) h 502 4th Dr NW (C)
Rhodes Motor Co (Jacob C Rhodes) 217 E D
**RHYNE HARDWARE CO, Heath C Gabriel Mgr, "The Home of Good
Hardware," 16-18 N Main Av, Tel IN 4-0341 (see fly Y)**
Rhyne Harvey P Jr (Betty M) emp Con Furn, r 1636 N College Av
Rhyne Hayden B (Mildred C) emp N C Hwy Dept, h 821 S Brady Av
Rhyne Myra L Mrs, tchr County Schls, r 423 W 9th
Rhyne Rufus L (Myra L) prin N-C High Schl, h 423 W 9th
*Rice Clarence (Lena B) emp Caro Mills, h 425 E D
*Rice Henry F, emp Catawba Hosp, h 431 E D
*Rice Walter (Gertrude W) driver, h 105 S Coulter Av
Richardson Jones N (Belvia B) emp Fiber Mfg, h 609 N Gaither Av
Riddle David M (Beulah R) h 532 (432) E 20th
Ridgeview Hosiery Mill Co, Junius R Gaither pres, 2101 Anderson Av
Ridgeview Motor Co (Paul B Rudisill) 2217 N Main Av
Rink Paul H (Lois W) (City Furn Exchange) r RD2
Robbins Chas E Jr (Ola) cir mgr Observer & News Enterprise, r
Hickory, N C
Robbins Dana L (Katherine M) mech County Schl Garage, r Ca-
tawba, N C
Roberson Geo S (Mary W) furn wkr, h 410 W 15th, Apt 9
Roberts John E (Ila W) emp Clyde Fabrics, h 426 W 15th, Apt 18
Robey Addie W (Gordie S) miner, h 302 W 8th
Robinson C Leon (Jean M) sec-treas Twin City Bldrs, h 1318 Brent-
wood Dr
Robinson Earl T (Theresa P) eng, h 410 N Cline Av

Love Plumbing & Heating Co., Inc.

PLUMBING — HEATING — AIR CONDITIONING

PHONE IN 4-2061

NEWTON, N. C.

217 S. ASHE AVE.

FIRST FEDERAL

SAVINGS & LOAN
ASSOCIATION OF
CATAWBA COUNTY

PHONE IN 4-1464

CONOVER, N. C.

NEWTON, N. C. (1957-1958) CITY DIRECTORY

187

- Robinson John E (Virginia R) carp Yount Lbr Co, r E J
Robinson Joe F (Janette C) pres Catawba Realty & Ins Co, h 639 W 1st
Robinson Richd L (Martha D) carp Yount Lbr Co, h 2043 N Rankin Av
Robinson Wm D (Hazel H) slsmn, h 238 Oakland Cir
Rockett Geo F (Naomi H) slsmn Catawba Office Sup Co, h 1501 N College Av
Rockett Harold L (Revonda B) dean Clevenger College, h 802 15th NW (C)
ROCKETT L EDWIN (Helen B) (Newton Recapping Service) r RD2 (C) Tel GL 9-2981
Rockett Marilyn F Miss, bkpr Haupt Mfg, r 320 N 1st Av (C)
Rockett Naomi H Mrs, sten Twin City Ins Agcy, r 1501 N College Av
Rodes Saml S, h 707 S College Av
Roe Chair Co (Chas J Mallan) mfrs, 723 N Main Av
Rome Eugene E (Rheita S) emp Bur Mills, h 519 E Herman
Rose Eddie F Jr (Eula S) eng WNNC, r RD1
Rose Henry L (Nadine T) furn wkr, h 208 W 18th
Rose Wesley A (Sue E) announcer WNNC, r Maiden, N C
Roseman Chas F (Dorothy H) emp Lenoir Chair, r 1219 N Davis Av
Roseman Clifford F (Margaret H) emp Fiber Mfg, h 63 N Hilderbran Av
Roseman Jas R (Jean S) emp Fiber Mfg, h 715 E 1st
Roseman Jesse D (Sylvia H) emp Con Furn, h 210 N Ervin Av
Roseman Lura B (wid Tate L) h 1219 N Davis Av
Roseman Robt P, emp Lenoir Chair, r 1219 N Davis Av
Rosenbaum Lillian I (wid Dave) h 1319 N College Av
Ross Betsy Miss, student, r 305 W 9th
Ross Helen C Mrs, h 305 W 9th
Rotary Club (Newton-Conover) Chas L Tarr pres, J Robt Gaither sec, meets Tuesdays 12:30 P M, at Riegel Textile Corp (C)
Roush Hoyt L (Catherine B) acct 111-A N College Av, r Charlotte, N C
Rowe Earl D (Rachel C) slsmn, h 116 W 24th
Rowe Edw C (Josephine K) emp Sou Furn, h N College Av Extd
Rowe G Saml (Willie R) eng (bsmt) 100 N Main Av, h 215 W 6th
Rowe G Saml Jr (Millicent C) surveyor (bsmt) 100 N Main Av, h 501 W 6th
Rowe Jos S (Miriam H) emp Haupt Mfg, h 622 W 6th
Rowe Marcus M (Myrtle G) slsmn, h 1304 N Main Av
Rowe Mary D (wid Robt H) h 26 W C
Rowe Millicent C Mrs, bkpr Newton Florist, r 501 W 6th

CALDWELL'S



SERVICENTER

COMPLETE CAR CARE
PHONE IN 4-9831

"WE PICK-UP AND DELIVER"
NEWTON, N. C. 433 N. MAIN AVE.



PHONE IN 4-2842

188

NEWTON, N. C. (1957-1958) CITY DIRECTORY

Rowe Myrtle S Miss, sten Catawba Hosp, h 305 S College Av
Rowe Miriam H Mrs, tchr N Elem Schl, r 622 W 6th
Rozzell Ruby M Mrs, emp Bur Mills, r E D Extd
Rudisill Alvin K (Marlene W) furn wkr, h 418 W 15th, Apt 13
Rudisill Bernice Miss, nurse Catawba Hosp, r Lincolnton, N C
Rudisill Catherine J Miss, emp Knitmode, r 1601 N Rankin Av
Rudisill Dorothy E Miss, student, r 230 W 20th
Rudisill Ester M Miss, emp Ridgeview Hos, r 1520 N Main Av
Rudisill Glenn S (Evelyn L) formn Twin City Bldrs, r Catawba, N C
Rudisill J Lewis, r 230 W 20th
Rudisill Jesse F (Bonnie N) furn wkr, h 230 W 20th
Rudisill Joyce C Mrs, clk County, r 420 N Main Av
Rudisill Justus C (Olanthe M) h 420 N Main Av
Rudisill Justus C Jr (Peggy W) lawyer 21 N College Av, Tel IN
4-4171, r Hickory, N C, Tel 3-0407
Rudisill Lloyd E (Arlene A) h 1601 N Rankin Av
*Rudisill Mary E, dom, h 13 S Ervin Av
Rudisill Melva L Miss, clk Dixie Home Store, r Catawba, N C
*Rudisill Minnie, h 233 S Ervin Av
Rudsill Paul B (Evelyn T) (Ridgeview Mtr Co) h 350 S Main Av
Rudisill Peggy W Mrs, sten U S Selective Ser, r Hickory, N C
Rudisill Wm M (Joyce C) dir Willis Reynolds Funeral Home, r 420
N Main Av
Rumley Juanita T Mrs, clk A & P, h 208 W B
Russell Wm D (Catherine S) (S & S Shell Ser) h 715 W 15th

S

COX REALTY CO.

We Appraise, Build, Rent, Sell and Trade
Homes, Farms and Business Properties.

21 S. College Ave. — Phone IN 4-2813

S & B Grocery (Roy A Shook) 216 N Caldwell Av
S & S Pool Room (Grover J Sigmon) 1102 N Main Av
S & S SHELL SERVICE (Wm D Russell, Noah A Thomas) 29 S Col-
lege Av, Tel IN 4-0361 (see page 16)
Saferight Dorothy S Mrs, emp Ridgeview Hos, h 727 S College Av
Safley Margaret O (wid Ralph F) h 239 W A
Sain Chas G (Mary F) mech Wilson Farm Center, h 602 W 6th
Sain Howard A Rev, pastor Baptist Tabernacle Ch, r Vale, N C
Saine Russell A (Ocie S) carp, h 2042 N College Av
*St Paul Methodist Church, Rev Benj L Burge pastor, 101 S Ervin Av

H & W DRUG COMPANY

Prescription Druggist For Over 25 Years

12 E. 1ST ST.

NEWTON, N. C.

PHONE IN 4-0881

JOHN F. HUNSUCKER

FIRE — AUTO — LIFE INSURANCE

20 WEST 2ND ST.

NEWTON, N. C.

PHONE IN 4-2743

NEWTON, N. C. (1957-1958) CITY DIRECTORY

189

Salley Bessie M Mrs, r 804 E 19th

SALLY'S (Mrs Sally B Walker) Exclusive Women's Apparel, 204 N Main Av, Tel IN 4-3721

Salmon Hazel B Mrs, emp Clyde Fabrics, h 823 N Ervin Av

Salmon Roger P (Mary B) r 823 N Ervin Av

Sammons Henry E (Maude S) slsmn Abernethy Hdw Co, r Hickory, N C

Sample Store The, Mrs Thelma D Bolick mgr, shoes, 121 N College Av

Sanders Chas M (Velma C) emp Caro Mills, h 43 N Hilderbran Av

*Sanders Gill (Margaret L) porter Rhyne Hdw Co, r 238 S Ervin Av

Sandra Chairs Inc, Glenn A Setzer mgr, W C Extd

SANITARY GAS CO (Everett C Long) Bottled Gas and Equipment, Television and Radio Repairs, Small Engine and Lawnmower Repairs, 21 S College Av, Tel IN 4-3071 (see back cover and bottom lines)

Sanitary Grocery Co (G Everett and Harry G Long) 11 E A

Sapoch Forrest E (Annie W) emp Clyde Fabrics, h 809 N Ervin Av

Saunders Arthur L (Lucille H) emp Clyde Fabrics, h 505 E 2d

Saunders Clyde (Margie C) hos wkr, h 1521 N Davis Av

SAUNDERS FURNITURE CO (T Winfield and Walter W Saunders)

"Complete Home Furnishings," 217 S 1st Av (C) Tel IN 4-1532 (see bottom lines)

Saunders J Harvey (Edith J) emp Fiber Mfg, h 406 W 9th

Saunders Rachel D (wid Clarence M) r 310 W 8th

Saunders Roger L (Lela H) asst mgr Caro Furn Store, h 410 W 9th

Schell Clifford L (Maggie H) r 2401 N Main Av

Schell Maggie H Mrs, emp Stevenson Finshg Co, r 2041 N Main Av

Schenk Otto C, v-pres Twin City Pontiac Co, r Greensboro, N C

Schronce Addie A (wid Jake) r 722 N Davis Av

Schronce Clyde R (Nellie W) slsmn Hafer Mtr Co, r Maiden, N C

Schronce Dorothy L (wid Orlie J) emp Clyde Fabrics, h 519 W 15th

Schronce Helen H Mrs, r 815 N Ervin Av

Schrum Edw P (Edith K) eng Caro Mills, h 631 W 9th

Schrum F Frank, student, r 602 W 8th

Schrum Forrest F (Bess L) sec-treas-mgr Newton Oil & Fertilizer Co, h 602 W 8th

Schuessler Ralph F, tchr N-C High Schl, r RD2

Scott Ethyle L Mrs (Scott's Studio) h 219 N College Av

Scott's Studio (Mrs Ethyle L Scott) 17 N College Av

Scronce Audrey W Mrs, tchr N Elem Schl, r RD1

Scruggs Homer E (Effie T) supt Con Furn Co, h N Main Av Extd

Seagle Hettie H Mrs, emp Clyde Fabrics, h (rear) 1213 N Davis Av

Seagle J Glenn (Georgia F) formn Yount Lbr Co, h 212 W B

NEWTON RADIO & TELEVISION SERVICE

Electric Appliance Repairs

112 E. 1ST ST.

NEWTON, N. C.

PHONE IN 4-4361



HAFER MOTOR CO.

You Can Pay More But You Can't Buy Better

SALES — SERVICE — 24 HOUR WRECKER SERVICE

1707 N. MAIN AVE.

NEWTON, N. C.

PHONE IN 4-3431

190

NEWTON, N. C. (1957-1958) CITY DIRECTORY

Seagle Joyce L Mrs, interviewer N C Emp Security Comn, r 806 S Cline Av

Seagle Wm J (Joyce L) (Smith-Seagle Accts) h 806 S Cline Av

Searcy Jasper (Maureen M) mech Newton Mtr Co, h 428 E 19th

Sease Clyde N (Edna D) furn wkr, h 1026 S College Av

Sebastian Cecil H Jr (Florney R) mach, h 314 W 24th

Sechler W Ralph (Helen B) ins agt, h 124 W 8th

Sechler Wm R Jr, student, r 124 W 8th

Seitz Alvin F (Betty P) dept mgr Biltmore Dairy, r RD2

Seitz Roger A (Shirley C) slsmn Biltmore Dairy, r RD2

Self Barbara B Mrs, bkpr Rhyne Hdw Co, r RD2

Self Francis (Frances S) emp Bur Mills, h 509 S Brady Av

Self Larry D (Denelta C) furn wkr, h 308 W 7th

Self Ralph A Jr (Mildred A) furn wkr, h 420 W 8th

Self Riley L (Macie G) h 515 W C

Self Willie C Miss, sec-treas-mgr Newton Merchants Assn, r 509 S Brady Av

Settle Jack C (Betty H) emp Lenoir Chair, r 415 E 21st

Settlemyre Betty G Miss, clk H & W Drug Co, r RD2

Settlemyre Hubert H (Mary B) emp Lenoir Chair, h 216 W 10th

Settlemyre Lonsdale J (Era L) mech Newton Imp Co, r RD2

Settlemyre Marie L (wid Russell D) h 115 W 11th

Setzer A S (Edna M) h 539 (439) E 20th

*Setzer Annie, emp Modern Clnrs, r 119 S Ervin Av

Setzer Annie S Mrs, emp Knitmode, r 2301 Anderson Av

SETZER AUSTIN CABINET SHOP (Austin W and Jack M Setzer)

Cement Blocks, 2310 N Main Av, Tel IN 4-3131 (see bottom lines)

SETZER AUSTIN W (Pearl M) (Austin Setzer Cabinet Shop) h 2323 N Main Av, Tel IN 4-0422

Setzer Avery E (Naomi H) emp Bur Mills, h 203 W 10th

Setzer Blakie H Mrs, h E 19th Extd

Setzer C Everette (Hattie B) Shady Grove Diner) h N Main Av Extd

Setzer C Ralph, clnr Newton Clnrs & Dyers, r Charlotte Hwy

Setzer Caleb A (Carrie S) emp Clyde Fabrics, h 731 W 15th

Setzer Carl E (Pearl W) emp Clyde Fabrics, h 521 W 6th

Setzer Cora B (wid Lewis W) h N Main Av Extd

Setzer Cornelia S Miss, tchr Thornton Schl, r 823 N Ashe Av

Setzer Coyte T (Leona) driver Caro Petr Carriers, r Catawba, N C

Setzer Cyril L (Margaret B) emp Clyde Fabrics, h 729 W 15th

Setzer D Lee (Ola S) h 823 N Ashe Av

Setzer Dessie P (wid Zell T) tchr County, h 118 S Brady Av

Setzer Dorothy A Miss, bkpr Lucy Lou Fashions, r E 19th Extd

Setzer Edgar D (Bernice S) constn wkr, h 537 (437) E 20th

The Northwestern Bank

Resources Over \$55,000,000.00

35 EAST A ST.

NEWTON, N. C.

PHONE IN 4-1771

Member Federal Deposit Insurance Corp.



Superior Petroleum & Fuel Co., Inc.

GASOLINE — HEATING OILS — MOTOR OILS

PENNZOIL

1023 ACME ST. CONOVER, N. C. PHONE IN 4-0472

NEWTON, N. C. (1957-1958) CITY DIRECTORY

191

- Setzer Ella S (wid Forney E) h 1803 N College Av
SETZER EVAN S (Lonnie C) Cash The Northwestern Bank, h 627 W 8th, Tel IN 4-1962
- Setzer Evelyn Miss, r 534 W 15th
 Setzer Elvin D (Margaret B) h 1309 N Davis Av
 Setzer Florence Miss, slswn Lucy Lou Fashions, r RD2
 Setzer Frances E Miss, pres Newton Finance Co, r 806 S Main Av
 Setzer Frances S Mrs, emp Knitmode, r 602 (502) E 20th
 Setzer Fredk, emp Sou Glove Mfg Co, r 519 W 13th
 Setzer Fred W, tex wkr, r 423 E 20th
 *Setzer Garland L, h 203 S Ervin Av
 Setzer Garland S (Essie P) tex wkr, h 308 E 1st
 Setzer Garland S Jr, r 308 E 1st
 Setzer Glenn A (Alma H) mgr Sandra Chairs Inc, r RD1
 Setzer Glenn L (Martha S) carp. h 606 (506) E 20th
 Setzer Harold A, brklyr, r 1800 N College Av
 Setzer Harold B (Janette T) bkpr County Schl Garage, h 210 W 9th
 Setzer Hilda F Mrs, bkpr Catawba F C X Ser, r RD2
 Setzer Howard D, pntr, r 1014 N Main Av
 Setzer Hubert A (Frances S) tex wkr, h 602 (502) E 20th
 Setzer Hubert M (Joyce W) agt Durham Life Ins Co, r Catawba, N C
 Setzer Hugh I (Jessie G) contr wkr, h 622 W 7th
SETZER JACK M (Treva A) (Austin Setzer Cabt Shop) r RD2, Tel IN 4-0409
- Setzer Janette T Mrs, opr S B T & T Co, r 210 W 9th
 Setzer Jasper S (Mary L) carp, h 423 E 20th
 Setzer Jay C (Mary C) slsmn, h 125 W 13th
 Setzer Jeanette Miss, nurse Catawba Hosp, r Statesville, N C
 Setzer Jo Ann Miss, emp Ridgeview Hos, r 2036 N College Av
 Setzer John L (H & S Sinclair Ser) r 539 (439) E 20th
 Setzer John L (Eunice C) emp Barringer Hos, h 1024 S Main Av
 Setzer John L (Ruth H) gro, h 429 E 20th
 Setzer John Q (Mamie B) h 402 S Ashe Av
 Setzer Laura H Miss, clk Caro Mills, r Maiden, N C
 Setzer Lonnie C Mrs, tchr Thornton Schl, r 627 W 8th
 Setzer Lucille Miss, bkpr Hafer Ttractor & Imp Co, r Catawba, N C
 Setzer Lucy S Mrs, emp Clyde Fabrics, h 812 N Davis Av
 Setzer Macon L (Maude B) sec-treas Newton Finance Co, h 806 S Main Av
 Setzer Marion J (Mary S) tex wkr, h 1139 N College Av
 Setzer Martha S Mrs, emp Barringer Hos, r 606 (506) E 20th
 *Setzer Marvin L (Annie M) emp Yount Lbr Co, h 119 S Ervin Av
 Setzer Melvin L (Ruby B) h 1309 N Davis Av

TELEVISION — APPLIANCES — FLOOR COVERING

Saunders Furniture Co.

"Assistant Home Makers"

217 S. FIRST AVE.

CONOVER, N. C.

PHONE IN 4-1532

LINCOLN FINANCE CO., Inc.

A LOCAL COMPANY FOR LOCAL PEOPLE

FINANCING

RE-FINANCING

192 NEWTON, N. C. (1957-1958) CITY DIRECTORY

- Setzer Miles M (Nancy W) h 2314 N Shipp Av
 Setzer Millard L (Lela S) emp Yount Glove, h 519 W 13th
 Setzer Ned (Lillian J) mech Hafer Mtr Co, r Claremont, N C
 Setzer Norma J Miss, student, r 203 W 10th
 Setzer Paul M (Viola S) (Lank's) h 222 W 9th
 Setzer Pauline Miss, hos wkr, r 519 W 13th
 Setzer Preston D (Betty D) emp Clyde Fabrics, h 308 W 9th
 Setzer R Ralph (Blanche S) emp N C Hwy, h 1800 N College Av
 Setzer Ralph R (Norene S) mech Cline's Garage, r 1800 N College Av
 Setzer Robt N (Jean P) emp Barringer Hos, h 701 E 19th
 Setzer Ross R (Hazel P) tex wkr, h 2036 N College Av
 Setzer Russell E (Daisy F) uphol, h 2330 N Shipp Av
 Setzer S Joan Miss, nurse, r 622 W 7th
 Setzer Sarah G (wid Jacob E) h 218 S Brady Av
 Setzer Treva A Mrs, bkpr Austin Setzer Cabt Shop, r RD2
 Setzer Troy W (Annie S) emp Lenoir Chair, r 2301 Anderson Av
 Setzer Wm B, USAF, r 308 W 9th
 Setzer Wm B (Bobbie A) driver Maiden Flour Mills, r 325 E 20th
 Setzer Wm L, emp Dixie Boat Co, r 215 W 19th
 Setzer Wm L (Eva B) h 2113 Whisnant Av
 Setzer Wm R (Annie H) mach, h 215 W 19th
 Sexton Kermit T (Hazel L) dept mgr Sanitary Gas Co, h 602 S Dale Av
 Sexton Peary S (Mary C) prntr Epps Prtg Co, h 334 S Main Av
 Shady Grove Diner (C Everette Setzer) N Main Av Extd
 Shady Grove Skating Rink (C Everette Setzer) N Main Av Extd
 Sharpe Atwell R (Eula V) testmn S B T & T Co, h 317 W G
 Sharpe Curtis R (Mattie C) tchr, h 1002 N Main Av
 Sharpe Mattie C Mrs, asst Dr Marshall R Barringer, r 1002 N Main Av
 Sharpe Milton H (Margaret J) h 615 S Main Av
 Sharpe Ralph W (Ruby M) supvr U S F H Admn, h 710 N Main Av
 Sharpe Raymond A (Dorothy T) eng, h 616 N Ashe Av
 Sharpe Willie B (wid John D) r 616 N Ashe Av
 Shaw Inez K Mrs, emp Ridgeview Hos, h 2024 N Drum Av
 Shearin Freeman (Virginia P) emp Bur Mills, h 207 W G
 Sheet Geo H (Lona C) emp Con Furn Co, h 1720 N Davis Av
 Shell Kate W (wid Wm C) r 310 N Main Av
 Shelton Gladys M Mrs, emp Whitener Hos Mill, r 420 N Ashe Av
 Shelton Jerome P, r 119 W G
 *Shepherd Ardell M, tchr Central Schl, r RD1
 Shepherd Catherine R Mrs, tchr Thornton Schl, r 122 Pinehurst La

SANITARY GAS CO.SERVICE ON LAWN AND MOTOR BOAT MOTORS, CHAIN SAWS,
TELEVISION, RADIOS AND RANGES

21 S. COLLEGE AVE.

NEWTON, N. C.

PHONE IN 4-3071

MODERN TV & APPLIANCE



"Sales-Service"



331 4TH SE

CONOVER, N. C. PHONE IN 4-1824

NEWTON, N. C. (1957-1958) CITY DIRECTORY

193

Shepherd G Jay (Catherine R) sec Moretz Hos Mills, h 122 Pinehurst La

Sherrill Betty W Mrs, clk H & W Drug Co, r 308 W 7th

Sherrill Beulah S (wid Chas L) h 417 N Caldwell Av

Sherrill Bill C (Kay C) (Newton Ser Sta) h 600 W 6th

Sherrill Ella B (wid Lee A) h 509 N Main Av

Sherrill Fred H (Lillie M) (Sherrill's Self Ser) h 1214 N Main Av

Sherrill Fred H Jr (Betty S) asst mgr Sherrill's Self Ser, h 1208 N Main Av

Sherrill Fred L, r 509 N Main Av

*Sherrill Guy (Blanche H) janitor First Presby Ch, h 325 S Church Av

*Sherrill Guy R, emp Yount Lbr Co, h 500 E D

Sherrill Howard, r 417 N Caldwell Av

Sherrill Hoyle G (Joel S) emp G E Co, h 410 N Cline Av

Sherrill Jas M (Helen E) clk Sherrill's Self Ser, r RD1

Sherrill John W (Betty W) recapper Crawford Tire Ser, h 308 W 7th

Sherrill Kay C Mrs, dep clk of Court, r 600 W 6th

Sherrill Lillie H (wid Jas M) h 1640 N College Av

Sherrill Lottie S (wid Grier H) emp Sandra Chair, h 721 W C

Sherrill Ray (Ruby) emp City, r RD2

Sherrill Robt W (Joan M) emp Old Dominion Box Co, r 2116 N Thomas Av

*Sherrill Sarah J, maid Catawba Hosp, r 325 S Church Av

Sherrill Sidney A (Grace H) (Newton Laundryette) h 534 W 12th

Sherrill Wm M (Clara T) carp Yount Lbr Co, r 504 N Caldwell Av

Sherrill's Self Service (Fred H Sherrill) gros, 1111 N Main Av

Sherrod Wm J (Marguerite T) lawyer 114 E 1st, r 606 N 1st Av (C)

Shipp Apartments, 413 N Main Av

Shipp Bessie M (wid Geo W) h 421 N Main Av

Shipp Geo W Jr (Betty S) travel agcy, r 413 N Main Av

Shipp Robt J, lawyer 18 E 1st, r 421 N Main Av

Shivers Carrie S (wid W O) r 224½ W 6th

Shivers Mary C Miss, tchr N-C High Schl, h 224½ W 6th

Shoemaker Wm C (Kathryn J) admn Catawba Hospital, h 425 W 8th

Shoffner Terrell M Rev (Pattye M) pastor Grace Evangelical & Reformed Ch, h 609 S Brady Av

Shook Betty J Miss, bkpr City Furn Exchange, r RD2

Shook Chas T, h 1820 N Rankin Av

Shook Charlie L (Frances S) emp Caro Mills, h 534 W 15th

Shook Clarence E (Betty B) mgr Arthur A Oliver & Son, h 411 N Cline Av

Shook Colon J (Mollie C) h 2012 N College Av

Nu-Way *Laundry* & Dry Cleaners

"We Specialize In Clean Clothes"

112 WEST 4TH ST.
PHONE IN 4-3631

RUG CLEANING

CONOVER
PHONE IN 4-1781

PHONE IN 4-3743

NEWTON, N. C.

194 NEWTON, N. C. (1957-1958) CITY DIRECTORY

- Shook Emma A (wid Solon E) h 211 W 8th
 Shook Florence H (wid John H) h 119 N Davis Av
 Shook Glenn D (Sylvia S) student, h 414 W 6th
 Shook Glenn T, USNG, r 1214 N Ashe Av
 Shook Grover P (Naomi S) (Highway Mtr Sls) r RD1 (C)
 Shook Jas H (Nancy M) driver Maiden Flour Mills, h 2017 N Ashe Av
 Shook Jas W (Alda C) emp Clyde Fabrics, h 509 N Caldwell Av
 Shook John H Jr, USA, r 119 N Davis Av
 Shook John T, emp Clyde Fabrics, r 404 W 18th
 Shook Jos E (Merle G) emp Clyde Fabrics, h 818 N Davis Av
 Shook Larry K, emp Prestige Mfg Co, r 818 N Davis Av
 Shook Louise McC Mrs (N Davis Beauty Shoppe) r 1613 N Davis Av
 Shook Loy A, emp City, h 603 N Davis Av
 Shook Loy A Jr, clk Hefner's Pool Rm, r 603 N Davis Av
 Shook Marshall W (Mary V) emp Con Furn, h 2214 N Shipp Av
 Shook Minnie L Mrs, waitress Bus Sta Cafe, h 502 N Ashe Av
 Shook Mitchell E (Elsie B) meat ctr, h 1806 N Main Av
 Shook Robt C (Louise M) emp Ridgeview Hos, h 1814 N Rankin Av
 Shook Robt J (Millie D) slsmn, h 404 W 18th
 Shook Roy A (Eula H) (S & B Gro) h 210 N Caldwell Av
 Shook Sallie B Mrs, h 1135 N Ashe Av
 Shook Saml, r 603 N Davis Av
 Shook Shirley Y Mrs, emp Fiber Mfg Co, r 409 E 11th
 Shook Sylvia S Mrs, sten Coley's, r 414 W 6th
 Shook Thos W (Louise McC) weaver Bur Mills, h 1611 N Davis Av
 Shook Troy G, agt Imperial Life Ins Co, r 411 W 21st
 Shook Willie D (Evelyn S) emp Bur Mills, h 1025 S College Av
 Shuford Adrien L Jr (Dorothy C) genl mgr Riegel Textile (C) h 202
 W 8th
 Shuford Anna B (wid Thos B) r 721 W C
 Shuford Dorothy L Mrs, emp Ridgeview Hos, r 414 E 11th
 *Shuford Jacob (Inez M) driver Maiden Flour Mills, r RD1
 Shuford Thos F (Bernice S) contr, h 543 (443) E 20th
 Shuford Wade H Jr (Joanne W) pres Bothwell Mills, r Hickory, N C
 Shull J Murl (Elizabeth S) uphol, h N Main Av Extd
 Shull Melvin S, student, r N Main Av Extd
 Shull Murlene E Miss, nurse, r N Main Av Extd
 Shumaker Dock B, mach opr W R Massey Co, r Claremont, N C
 Sides C Gilmer (Frances C) (Tar Heel Ins Agcy) h 1033 S College
 Av
 Sides Josie S (wid Marshall D) r 215 W C
**SIEVING REINHARDT P REV (Bernice H) Pastor Holy Cross Lu-
 theran Church, h 130 Pinehurst La, Tel IN 4-3400**

AUSTIN SETZER CABINET SHOP

AUSTIN W. SETZER, Mgr.

CABINETS - WINDOWS - MILLWORK

CONCRETE WORK

2310 N. MAIN AVE.

NEWTON, N. C.

PHONE IN 4-3131

TWIN CITY INSURANCE AGENCY

EMMETT O. HERMAN, Mgr.

SPECIALIZING IN FIRE AND AUTO INSURANCE

116 N. College Ave. (Over A&P) Tels: Ofc. IN 4-2643—Res. IN 4-3587

NEWTON, N. C. (1957-1958) CITY DIRECTORY

195

- Sigmon Adrienne W Mrs, ser rep S B T & T Co, r RD2
Sigmon Alice P Mrs, sec Beth Eden Luth Ch, r 2319 Anderson Av
Sigmon Bernard (Shirlene H) emp Caro Mills, h 418 E 21st
Sigmon Bonnie L Mrs, emp Ridgeview Hos, h 23 E 21st
Sigmon Boyd R Jr (Annie L) repr Hafer Mtr Co, r Maiden, N C
Sigmon Carolyn R Miss, teller Citizens Savings & Loan Assn, r RD1
Sigmon Carrie B Miss, r 310 N Ashe Av
Sigmon Carroll M (Lillie P) slsmn Wilson Farm Center, r RD2
Sigmon Chas E (G Andrew Sigmon & Sons) rS College Dr
Sigmon Chas G (Louise F) emp Bur Mills, h 711 W 15th
Sigmon Claude M Jr (Ruby B) driver, h 231 W B
Sigmon D Ed (Velma H) (G Andrew Sigmon & Sons) h 401 Meadowbrook Dr
Sigmon Danl E (Mattie I) carrier P O, h 101 Pinehurst La
Sigmon David L (Edith S) mech Love Plmbg & Htg Co, r Claremont, N C
Sigmon Dessie S Mrs, r 2108 N College Av
Sigmon Donald B (Allie B) mgr Haupt Mfg Co, r Taylorsville, N C
Sigmon Donald P (Gladys E) emp Sou Furn Co, h 29 W D
Sigmon Edna Miss, h 605 W 13th
Sigmon Edw (Boncella K) h 2230 N Main Av, Apt 3
Sigmon Ernest M (Helen J) emp Knitmode Mills, h 1715 N College Av
*Sigmon Essie M, emp Nu-Way Ldry, h 232 S Caldwell Av
Sigmon Estelle H (wid Carl P) emp Clyde Fabrics, h 1107 N Davis Av
Sigmon Etta B Mrs, hos wkr, h 235 W B
Sigmon Flossie B Mrs, emp Clyde Fabrics, h 120 W 11th
Sigmon Floyd C (Lucy K) emp Whenball Hos, h 310 N Ashe Av
Sigmon Frank F (Dora H) emp Clyde Fabrics, h 805 N Ervin Av
Sigmon Fred P (Bryte L) firemn, h 516 W C
Sigmon G Andrew (Edna M) (G Andrew Sigmon & Sons) h S College Dr
Sigmon G Andrew & Sons (G Andrew, D Ed and Chas E Sigmon) grading contrs, S College Dr
Sigmon Grover J (Gladys H) (S & S Pool Rm) h 1718 N Rankin Av
Sigmon Howard G, carp Yount Lbr Co, r 2114 N College Av
Sigmon J Walter (Pauline B) carp Yount Lbr Co, h 2114 N College Av
Sigmon Jas B (Mildred L) mech Hafer Tractor & Imp Co, r Claremont, N C
Sigmon Jas E (Louise T) police, h 339 W 15th
Sigmon Jas M Rev (Marie Y) h 216 W A
Sigmon Jerry C, student, r 516 W C



**RANGES — WATER HEATERS
HEATING SYSTEMS**

**HWY. 70-A CONOVER, N. C.
PHONE HICKORY 4-4643**

WILLIS REYNOLDS FUNERAL HOME

24 Hour Ambulance Service

213 N. COLLEGE AVE. NEWTON, N. C. PHONE IN 4-0131

196

NEWTON, N. C. (1957-1958) CITY DIRECTORY

Sigmon Jesse C (Annie K) (Sigmon & Sigmon) h 111 S College Av
Sigmon Jesse C Jr (Nita R) (Sigmon & Sigmon) Judge County Re-
corders Court, h 1601 Brentwood Dr
Sigmon John M (Mabel S) h 602 E 17th
Sigmon Jos M, r 602 E 17th
Sigmon Kenneth E, USAF, r 339 W 15th
Sigmon Kermit (Ruby H) emp Hutchens Hos, h 904 N Main Av
Sigmon L E, carrier P O, r RD1
Sigmon L Edna Miss, h 2301 Anderson Av
Sigmon L Odell (Inabelle F) formn Con Furn Co, r Claremont, N C
Sigmon Lela S (wid John H) r 711 W 15th
Sigmon Lois T (wid Jos) tex wkr, r 113 N Davis Av
Sigmon Loy E (Glenn R) h 129 W 7th
Sigmon Loy E Jr (Loy Sigmon Interiors) r 129 W 7th
Sigmon Loy Interiors (Loy E Sigmon Jr) 309 N Main Av
Sigmon Luther R (Edna H) formn Bothwell Mills, r RD2
Sigmon M Irene Miss, waitress Newton Grill, r 303 W B
Sigmon M Mitzie Miss, clk Caro Mills, r RD1
Sigmon Margaret C Miss, r 325 W 13th
Sigmon Mary C (wid Carlos M) h 216 W A
Sigmon McCaslin H (Lucille H) mgr Blackwelder Furn Co, h 200 W
Herman
Sigmon Mildred L Miss, r 339 W 15th
Sigmon Neal F (Shirley C) emp Con Furn, h 114 N Davis Av
Sigmon Paul H (Vera M) slsmn, h 209 W D
Sigmon Paul K (Ella E) firemn, h 400 E 2d
Sigmon Peggy C Mrs, bkpr Cline's Garage, r RD1
Sigmon Ray D, emp Lenoir Chair, r 1107 N Davis Av
Sigmon Robt P (Nell B) dep sheriff, r Hickory, N C
Sigmon Robt S (Rosa S) slsmn Belk's, h 418 S Ashe Av
Sigmon Russell G (Olive H) clk Drum-Adair Gro, h 432 N 1st Av
(C)
Sigmon Ruth R (wid Walter L) h 224 W 13th
Sigmon Texas D (wid Saml P) h 1319 N College Av
*Sigmon Thos R (Lola M) prsr, h 613 E E
Sigmon Vaughn C (Evelyn P) (Dabb's Bar-B-Q Grill) h 606 S Main
Av
Sigmon W Earl (Betty P) atndt Deal Ser Sta, r Hwy 70-A (C)
Sigmon Wm R (Alice P) emp Lenoir Chair, r 2319 Anderson Av
Sigmon & Sigmon (Jesse C and Jesse C Sigmon Jr) lawyers, 29 W A,
Tel IN 4-0101
Simmons Geo M (Glennie L) patrolmn, h 726 W C
Simmons Glennie L Mrs, sten U S Selective Ser System, r 726 W C

**We Can Furnish You Any Directory Published in the
World at Publisher's Price**

Southern Directory Co.

15 RANKIN AVE.

Chas. W. Miller, Mgr.

ASHEVILLE, N. C.

ARNDT & HERMAN**Moldings — Lumber — West Coast Lumber****P. O. BOX 244 (NEWTON-CLAREMONT RD.) CONOVER, N. C.****NEWTON, N. C. (1957-1958) CITY DIRECTORY****197**

Simmons Homer K (Sue D) emp Nuzum-Cross Mtr Co, h 614 S Ashe Av

Simmons Homer L (Mabel K) carp Yount Lbr Co, h 618 S Ashe Av

Simmons Louise Mrs, opr S B T & T Co, r RD2

Simmons Marshall E (Becky L) clk Bowman's Super Mkt, r Conover

Simmons Neauby T (Sarah W) h 117 E B

Simmons Revonda M Miss, emp Ridgeview Hos, r N Main Av Extd

*Simmons Sister, cook, h 448 E D

Simmons Troy S (Edna M) h N Main Av Extd

Simmons Winnie S Mrs, ofc mgr Sou Furn Co, h 43 W 6th

*Simms Ida E, dom, r 216 S Ervin Av

*Simms Naomi L, dom, h 216 S Ervin Av

Simms Ray P (Hazel B) emp Bur Mills, h 210 W J

Simpson Carroll H (Mary G) r 216 N Davis Av

Simpson Jas G (Virgie S) emp Caro Mills, h 110 W 1st

Simpson Rebekah W Miss, tchr, r 615 N Deal Av

Simpson Winnie W Mrs, mus tchr, h 615 N Deal Av

*Sims Arthur B (Annie W) tex wkr, h 14 S Ervin Av

Sims Bernard B (Mildred J) tex wkr, h N Rankin Av Extd

Sims Carrie F Miss, tex wkr, r 1140 N Ashe Av

Sims Cordie Miss, emp Caro Mills, h 1140 N Ashe Av

Sims Dewey R (Fannie W) h 802 N Davis Av

Sims Gary H (Sylvia S) emp Bur Mills, h 208 N Deal Av

Sims Geo F (Gladys T) emp Ridgeview Hos, h 312 W 12th

Sims Glenn P (Joyce B) mech D & F Mtrs, h 404 W 12th

Sims Jack H, r 312 W 12th

Sims Jacob H (Ethel W) emp Bur Mills, h 412 W 1st

*Sims Jessie W, dom, h 156 S Davis Av

Sims Mickey R (Jeanette L) mech Ballard Sheet Mtl Co, r Maiden, N C

Sims Ramona S Mrs, clk Smith Drug Co, r 208 N Deal Av

Sims Robt B (Elizabeth N) h 403 W 12th

*Sims Rosa B, dom, h 313 E D

Sims Sara A Miss, r 1140 N Ashe Av

Sims Thos A (Mary E) emp Lenoir Chair, h 132 W 15th

Sinnett John F (Vancine C) phys 120 N Main Av, h 512 W 8th

Sipe Annie J Mrs, emp Clyde Fabrics, h 812 N Caldwell Av

Sipe Dale H (Dorothy L) emp Lenoir Chair, h 623 E 1st

Sipe Jas (Thelma B) emp Caro Mills, h 206 N Davis Av

Sipe John E (Mary H) furn wkr, h 120 W 20th

Sipe Lee F (Florence U) h 224 W 20th

Sipe Mary H Mrs, tchr County Schls, r 120 W 20th

Sipe Sandra Y Mrs, clk Moretz Hos Mills, r RD2

Sloan's Jewelry Store (Jeffrey V Stewart) 108 N Main Av

Ballard Sheet Metal Co.**WARM AIR HEATING — AIR CONDITIONING — BUILT-UP-ROOFING
SHEET METAL WORKS****308 West A Street Newton, N. C. Phone IN 4-0651**

ALMAN FURNITURE CO., INC.

House Furnishings — Kelvinator Appliances

"Easy Terms"

PHONE IN 4-3204

NEWTON, N. C.

110 E. FIRST ST.

198

NEWTON, N. C. (1957-1958) CITY DIRECTORY

Small Wilbur E (Lizzie T) clk, h 1301 N Davis Av
Smith Andrew M (Pauline P) (Smith Gro) h 1112 N Ashe Av
Smith Ann F Mrs, r 1133 N Davis Av
Smith Bertha Mrs, asst librn County Library, r Lincolnton, N C
Smith Bessie T (wid Geo E) (Eugene Beauty Shop) h 113 E 2d, Apt 3
Smith Brenda K Miss, student, r 2300 N Main Av
Smith Bryson M (Elizabeth H) emp Con Furn, h 1619 N College Av
*Smith Butler (Geneva W) tex wkr, h 341 S Ervin Av
Smith Chas B, asst mgr Stand Parts Co, r 1619 N College Av
Smith Clarence A (Dorothy S) furn wkr, h 1507 N Frye Av
Smith Clarence A (Willie H) (Mid-Way Gro) h 405 2d SE (C)
Smith Clarence W (Annie H) carp, h 206 W B
Smith Dalford F (Nancy F) emp Con Furn Co, h 612 E 11th
Smith Darvin A (Bertie J) (Mid-Way Gro) h 312 3d SE (C)
Smith Dennie G Miss, cik County A S C, r RD1
Smith Dorcus E Miss, emp Ridgeview Hos, r 2001 N Thomas Av
**SMITH DRUG CO (Mrs Viola Y Haupt, Miss Ethel McConnell) Miss
Laura E McConnell Mgr, 19 N College Av, Tel IN 4-1311**
Smith Edw N (Lucille G) (Central Cafe) h 1314 N Westside Blvd
Smith Ellen C (wid Abel) h 2001 N Thomas Av
Smith Ellen S Mrs, tchr County Schls, r Airport Rd
Smith Ephriam F (Mildred V) emp Bur Mills, h 25 W 8th
Smith Essie H (wid Ned D) emp Clyde Fabrics, h 826 N Deal Av
Smith Evie C (wid Ross E) h 612 N Caldwell Av
Smith G Edsel, furn wkr, r 1900 Maheffey Av
Smith Georgia M (wid Andrew) r 714 S Cline Av
Smith Grace A (wid John F) emp Ridgeview Hos, h 756 W C
Smith Grocery (Andrew M Smith) 1112 N Ashe Av
Smith Harold R (Hazel S) clk Sanitary Gro, h 225 E 2d
Smith Howard A Jr (Wadine A) h 504 E J
Smith J Howard (Elsie G) h 1900 Maheffey Av
Smith Jas E (Drucilla R) (Smith-Seagle Accts) h 343 S Ashe Av
Smith Jane P Mrs, waitress Shady Grove Diner, r 119 W 21st
Smith John B (Alice E) USN, r 25 E C
Smith Jos B (Martha Z) h 108 W J
Smith Jos D (Carolyn C) emp Caro Glove Co, h 1920 N College Av
Smith Juanita R Mrs, waitress, r 302 W 8th
Smith Julius G (Annie H) emp Lenoir Chair, h 404 E Herman
Smith L Lloyd (Ella S) h 705 E 6th
Smith Lee (Geneva B) emp Herman-Sipe, h 507 W 13th
Smith Mallie P Miss, emp Clyde Fabrics, h 608 N Davis Av
Smith Merritt E (Ellen S) slsmn Caro Oil Co, r Airport Rd
Smith Monroe (Mattie R) h 523 W 12th

CATAWBA ICE & FUEL CO.

CRYSTAL ICE — PREMIUM COAL

PHONE IN 4-2351

NEWTON, N. C.

104 E. 22D ST.

CITIZENS SAVINGS & LOAN ASSOCIATION

HOME OF INSURED SAVINGS
PRACTICAL AND CONVENIENT HOME LOANS

12 N. MAIN AVE. NEWTON, N. C. PHONE IN 4-1661

NEWTON, N. C. (1957-1958) CITY DIRECTORY 199

- Smith Nadine M (wid Howard A) emp Bur Mills, h 223 E 2d
Smith Ora P (wid Arthur) r 427 N Main Av
Smith Oscar C, mgr Caro Oil Co, h 413 N Main Av
Smith Paul E (Mamie G) emp Caro Mills, h 2024 N Thomas Av
Smith Peggy Miss, r 756 W C
Smith Powell L (Christine B) slsmn, h 624 W 8th
Smith-Seagle Accountants (Jas E Smith, Wm J Seagle) 116 N College Av R6
Smith Sidney E (Jane P) emp Bur Mills, h 119 W 21st
Smith Sidney L (Percy M) tex wkr, h 1901 N College Av
Smith Trammell O (Louise H) mgr S B T & T Co, h 715 W C
Smith V Elizabeth Miss, emp Ridgeview Hos, r 2001 N Thomas Av
Smith W Frank (Zora H) carrier P O, h 738 S Brady Av
Smith Weldon W (Kate A) plmbr Albert Long, h 2300 N Main Av
*Smith Wm A, tchr Central Schl, r RD1
Smith Zora H Mrs, slswn Cline's, r 738 S Brady Av
SMITHEY'S DEPARTMENT STORE, Dillard E Howell Mgr, 200 N Main Av, Tel IN 4-2921
Smyre Bertha M Mrs, emp Clyde Fabrics, h 136 W 15th
Smyre Clarence A (Sarah M) emp Caro Mills, h 2024 N Shipp Av
Smyre Edna B (wid Walter L) h 435 N Davis Av
Smyre Edna H (wid Wm A) h 320 N Caldwell Av
*Smyre Ernest H (Tessie L) lab, r 706 E D
Smyre Eugene (Lizzie T) clk Greenwood's Genl Mdse, r 1301 N Davis Av
Smyre Geo L (Maxine R) h 219 E A
Smyre Gordon P (Florine B) (N Newton Pressing Club) h 501 W 7th
Smyre Helen E Mrs, nurse Catawba Hosp, r 2004 N Main Av
*Smyre Herman, porter H & W Drug Co, r 311 W 1st
*Smyre Lacey N (Sarah H) emp Rwy Exp Co, h 505 E B
Smyre Leon E (Bernice S) parts mgr Corriher Implt Co, r RD2
Smyre Malcolm H (Sallie A) asst cash First Natl Bk, h 518 W 7th
*Smyre Mary L, h 29 S Ervin Av
Smyre Maxine R Mrs, nurse Catawba Hosp, r 219 E A
Smyre Melford A (Helen E) ins slsmn, h 2004 N Main Av
Smyre Paul B (Margie C) asst sec-treas Caro Mills, h 747 S Brady Av
Smyre Paul W (Gertie J) h 1135 N Shipp Av
*Smyre Philmon (Nora A) emp Yount Lbr Co, h 311 S Church Av
*Smyre Queenie M, h 311 W 1st
Smyer S Jane Miss, tchr County Schls, h 341 S College Av
*Smyre Willie P (Donna B) emp S B T & T Co, h 719 E D
Snipes Ernest C, student, r 826 N Main Av
Snipes Fannie P Mrs, h 2021 N Rankin Av

CLINE'S GARAGE

GENERAL REPAIR WORK

Overhauls and Body Work on All Makes and Models
Day and Night Wrecker Service

PHONE IN 4-1843 NEWTON, N. C. 114 WEST 1ST ST.

CONOVER HARDWARE CO., INC.

"Quality Hardware"

124 WEST 1ST ST.

CONOVER, N. C.

PHONE IN 4-2474

200

NEWTON, N. C. (1957-1958) CITY DIRECTORY

Snipes Saml E (Lois C) supt Old Dominion Box Co, h 826 N Main Av

*Snow Hill A M E Zion Church, 147 S Ervin Av

Sokol John S (Ethel W) slsmn, h 727 S College Av

South College Puroil Station (Homer E Murray, Billy J Wike) 202 S College Av

SOUTHERN BELL TELEPHONE & TELEGRAPH CO, Trammell O Smith Mgr, 304 N Ashe Av, Tel IN 4-4141

SOUTHERN DIRECTORY CO, Chas W Miller Genl Mgr, Publishers Newton-Conover and Other City and County Directories, 15 Rankin Av, Asheville, N C

SOUTHERN FURNITURE CO INC, Oscar W Bolick Pres, Jerome W Bolick V-Pres, Norman M Bolick Sec-Treas, Manufacturers of Upholstered Furniture, N College Av Extd, Tel IN 4-0311 (see page 33)

Southern Glove Manufacturing Co Inc, Mrs Ethel S Little pres, Arthur C Little sec-treas, 2330 N Westside Blvd

Southern Railway System, Ralph G Patton agt, 28 E 17th

SOUTHERN SERVICE BUREAU (Chas W Miller) Mailing Lists, Advertising and Distributors, P O Box 630, Asheville, N C

Spangler Mary A Mrs, tex wkr, h 1600 N Rankin Av

Speagle Clarence C (Zelda W) h 620 N Davis Av

Speagle Lillie A Miss, emp Nu-Way Ldry, r 620 N Davis Av

Speight Gerald A (Brooks G) chiropractor 100-B N College Av, h 108 Pinehurst La

Spencer Aileen W Mrs, tchr County Schls, r 1637 N College Av

Spencer Bueford F (Marie W) hos mfr, h 122 W F

Spiers Roberta Miss, librarian Thornton Schl, r 808 N Ashe Av

Springfield Barbara A (wid Morris F) interviewer N C Emp Security Comn, h 711 S Brady Av

Spurlin Chas O (Lacie C) formn Corriher Implt Co, h 120 W B

*Squarles Ernest E (Winnie S) meat ctr Gaither Cold Stge Co, h 145 S Ervin Av

Stacy John E (Lorraine S) asst farm agt County, h 777 S Cline Av

Stafford Avery J (Mertiz C) emp Con Chair, h 1602 N Thomas Av

Stafford C J, slsmn Nu-Grape Botlg Co, r Hickory, N C

Stafford Wm A (Martha E) h 302 W 10th

Stallings Alvin (Mary S) sermn Newton Appliance Ser, r 213 N College Av

Stallings Della M Miss, h 217 N Caldwell Av

Stallings Luther S, r 217 N Caldwell Av

Stallings Mary S Mrs, clk Smith Drug Co, r 213 N College Av

HERMAN-SIPE & CO., INC. - CONTRACTORS

BUILDING MATERIALS — MILLWORK

HWY. 70-A

CONOVER, N. C.

PHONE IN 4-0771

CITY PHARMACY

Your Health Is Our Business

PHONE IN 4-2431

NEWTON, N. C.

11 S. COLLEGE AVE.

NEWTON, N. C. (1957-1958) CITY DIRECTORY

201

- Stallings Wm A (Pauline S) sermn Alman Furn Co, r Maiden, N C
Stamey Norman (Geraldine S) emp Clyde Fabrics, r 807 N Davis Av
Stamey Wm A, h 1408 N Main Av
Standard Parts Co, Jas E Coplin Jr mgr, 1100 N Main Av
Standard Sales Co (Jesse L Eckard) furn, 311 N Main Av
Starnes Abel, carp, r 105 S College Av
Starnes Lawson D (Margie N) emp City, r Claremont, N C
Starr Chas B (Shirley C) emp Caro Mills, h 442 W 15th, Apt 28
Starr Jack M (Betty S) emp Hutchens Hos, h E 11th Extd
Starr Lenda K (wid Jesse K) h 440 N Davis Av
Starr Maryland B Mrs, agt Imperial Life Ins Co, r Maiden, N C
State Barber Shop (S Oscar Deaton) 115 N College Av
State Capital Life Insurance Co, Geo W Reese supt, 104½ N Main Av
State Theatre, Cecil J Farr mgr, 117 N College Av
**STATESVILLE BRICK CO, Manufacturers of Face and Common
Brick, Sewer Pipe and Flue Lining, Plant Catawba, N C, Tel
Statesville 3649 (see page 20)**
Stedman Floyd W (Hilda T) mgr Catawba Valley Fnshg Co, h 716
1st Av Pl NE (C)
Steele Arnold B (Peggy C) slsmn Caro Furn Store, h 219 W D
Steele Mary E (wid Azel L) r 302 W 8th
**STEELE RULANE SERVICE INC, John B Steele Pres, Jas C Steele
V-Pres, R Stuart Steele Sec-Treas, Bottled Gas, Monthly Me-
tered Service, Gas Ranges, Water Heaters and Refrigeration,
Commercial and Industrial, Hwy 70-A (Conover) Tel Hickory
4-4643 (see bottom lines)**
Steelman Ernest C (Dorothy H) emp Newton Mfg Co, h 508 E 16th
Steelman Gurney A (Mary L) fix Ridgeview Hos, h 2115 N Main Av
Steelmon Henry (Roxie S) emp Newton Mfg Co, h 1607 N Davis Av
Stephens Glen D (Ollie M) (Carolina Clnrs) r Hickory, N C
Stephens J W (Mary C) h (rear) 533 W 13th
Stephens Jessie O (Frances S) tex wkr, h 533 W 13th
Stephens Johnny D, tex wkr, r (rear) 533 W 13th
Stephens R Danl, USNG, r 533 W 13th
Stapp Veatrice Miss, nurse Catawba Hosp, r same
Stevens Hosiery Finishing Co, Oliver A Hill mgr, W C Extd
Stevenson Ronald (Alma L) emp Con Furn, r N Main Av Extd
Stevenson Wm H, USA, r 420 W 6th
Stevenson Wm R (Moloy S) emp Ridgeview Hos, h 420 W 6th
Stewart Barbara J Miss, h 218 W 20th
Stewart Coy G (Olmeito H) r 409 E 21st
Stewart David L, r 202 W 20th
*Stewart Douglas (Nora B) atndt, h 207 S Caldwell Av

NEWTON FURNITURE STORE

"A Square Concern - on the Square"

28 N. MAIN AVE.

NEWTON, N. C.

PHONE IN 4-3281

NEWTON INSURANCE AGENCY

HARVEY LUTZ, *Manager*

LIFE — AUTO — FIRE INSURANCE

PHONE IN 4-4551 NEWTON, N. C. 111-A N. COLLEGE AVE.

202 NEWTON, N. C. (1957-1958) CITY DIRECTORY

Stewart Evelyn S Mrs, opr Eugene Beauty Shop, r Catawba, N C
Stewart Geo W (Mae H) formn Con Furn Co, r Claremont, N C
Stewart Glenn W (Marie H) formn Sandra Chairs, h 535 W 15th
Stewart Harold (Genevieve D) mech Hafer Mtr Co, r Catawba, N C
STEWART JEFFREY V (Bess F) (Firestone Store) (Sloan's Jewelry Store) h 438 N Main Av, Tel IN 4-2570

Stewart Jerrel L (Nan H) uphol, h 218 W 20th
*Stewart Jerry P (Fannie B) lab, h 307 S Darby Av
*Stewart John A (Jessie D) h 313 S Darby Av
*Stewart John W (Jessie A) h 202 S Ervin Av
Stewart Margaret A (wid Jacob H) h 1827 N College Av
Stewart Rosa W (wid John C) h 202 W 20th
Stewart Roy A (Pauline R) phys Catawba Hosp, h 422 W 9th
Stiles Chas D (Lucy B) emp Caro Mills, h 1220 N Ashe Av
Stiles Eddie P, student, r 1201 N College Av
Stiles Edwin P (Cybele W) emp Ridgeview Hos, h 1201 N College Av

Stiles Harold (Priscilla) h 2112 N Thomas Av
Stiles Robt W, student, r 1201 N College Av
Stinson W Clifton (Sudie K) emp Prestige Chair, h E 11th Extd
Stokes Jas L, student, r 335 W 15th
Stokes Odell (Pauline Y) emp Sou Furn Co, h 1322 N Westside Blvd
Stokes Rebecca B Mrs, emp Fiber Mfg Co, h 335 W 15th
Stokes Terry G, USM, r 1322 N Westside Blvd
Stop Light Service Station (Clyde A Benfield) 1101 N Main Av
Strider Thos J (Betty H) emp Caro Mills, h 109 N Davis Av
Stroup Paul H (Nona R) emp Newton Mfg Co, h 1520 N Main Av
Strunk Raymond M (Francey W) h 608 S Brady Av
STUTTS HOWARD A (Mattie M) (Newton Radio & Television Service) h 120 W G, Tel IN 4-2701

Styles Vance Jr (Maxine H) h 18 E 3d
Sullivan Clarcie Miss, r 708 N Gaither Av
Sullivan Dula Miss, r 708 N Gaither Av
Sullivan Glenn T (Cholie H) emp Clyde Fabrics, h 708 N Gaither Av
Sullivan Robt H (Florence L) purch agt G E Co, h 503 W 6th
Summers Annie A Mrs, tchr N Elem Schl, r Troutman, N C
Summers Everette L (Edna H) h 114 W 10th
Summers Mary C Mrs, librarian County Library, 123 N College Av
Summers Norma S Mrs, nurse Catawba Hosp, r Hickory, N C
Sumter Etta E Miss, r 436 N Main Av
Sundown Drive-In Theatre, Charlotte Hwy

Love Plumbing & Heating Co., Inc.

PLUMBING — HEATING — AIR CONDITIONING

PHONE IN 4-2061

NEWTON, N. C.

217 S. ASHE AVE.

FIRST FEDERAL

SAVINGS & LOAN
ASSOCIATION OF
CATAWBA COUNTY

PHONE IN 4-1464

CONOVER, N. C.

NEWTON, N. C. (1957-1958) CITY DIRECTORY

203

SUPERIOR PETROLEUM & FUEL CO INC, Carroll M Barringer
Pres-Treas, Jas C Jarrett Sec, Phillips "66" Products, 1023 Acme
(C) Tel IN 4-0472 (see top lines)

*Surratt Jas W, emp City, r Maiden, N C

Sutton Lucille Miss, supvr Catawba Hosp, r same

Swanson Stanley R (Neta B) county forester, r RD1

Sweezy Clem M (wid Wm T) emp Clyde Fabrics, h 807 N Davis Av

Sweezy Harry L (Gaynell M) electn Marshall Elec Co, r RD1

Swink David C (Betty L) emp Ridgeview Hos, h 605 N Gaither Av

T

COX REALTY CO.

**We Appraise, Build, Rent, Sell and Trade
Homes, Farms and Business Properties.**

21 S. College Ave. — Phone IN 4-2813

Talbott Phyliss Mrs, clk Caro Mills, r Maiden, N C

Tallent Wm E (Edith D) h 223 W 21st

Tar Heel Insurance Agency (C Gilmer Sides) 116 N College Av R8

Tate Anne L Mrs, slswn Gold Shop, r 409 E 21st

Tate Clarence C (Anne L) emp Lenoir Chair, r 409 E 21st

Tate Fred J (Ollie I) furn wkr, h 2030 N Shipp Av

Tate Jas E (Tava V) USMC, h 616 W 7th

Tate John L (Dorothy L) slsmn, h 507 S Ashe Av

Taylor Albert H (Alene C) slsmn, h 608 S College Av

Taylor Alene C Mrs, librarian N Elem Schl, r 608 S College Av

*Taylor Bernice H, tchr Central Schl, r RD1

Taylor C Rex (Nancy H) emp Caro Mills, h 416 N Davis Av

Taylor Chas F (Violet D) driver Newton Cabs, h 431 W 20th

Taylor Ella S (wid Wm D) h 218 W 13th

Taylor Estelle M (wid Dewey C) emp Caro Mills, h 504 N Caldwell
Av

Taylor Josye L Mrs (Taylors) r 600 N Ashe Av

Taylor Julian R (Blanche F) h 509 W 9th

Taylor Nellie M Miss, mgr Modernette Beauty Shoppe, r 218 W 13th

Taylor Ralph (Shelby B) ins agt, r 410 W 15th, Apt 10

Taylor Robt L (Josye L) slsmn, h 600 N Ashe Av

Taylor Tommy C (Betty D) emp Caro Mills, h 710 S Cline Av

Taylor Virginia Miss, student, r 608 S College Av

Taylor Wm E (Henrietta Y) ins agt, h 1043 S Brady Av

**TAYLORS (Mrs Josye L Taylor) Exclusive Ladies Suits, Dresses
and Millinery, 114 N Main Av, Tel IN 4-1471 (see insert)**

CALDWELL'S



SERVICENTER

COMPLETE CAR CARE
PHONE IN 4-9831

NEWTON, N. C.

"WE PICK-UP AND DELIVER"
433 N. MAIN AVE.



PHONE IN 4-2842

204 NEWTON, N. C. (1957-1958) CITY DIRECTORY

- Teague David L (Opal W) emp Bur Mills, h 526 W 15th
Teague Festus L (Naomi G) formn Hafer Mtr Co, r Hickory, N C
Teague Foy, slsmn Nu-Grape Botlg Co, r Taylorsville, N C
Teague Godfrey A (Mary B) emp Clyde Fabrics, h 904 N Caldwell Av
Teague Hall F (Mabel D) slsmn, h 220 W D
Teague Mildred B Mrs, slswn The Sample Store, r RD2
Teague Noah C (Mollie T) emp Sou Furn, h N College Av Extd
Teague Ralph (Delores A) furn wkr, h 1516 N Deal Av
Teeter Paul G (Mildred M) (Teeter's Super Mkt) r Mooresville, N C
Teeter Willis L (Sylvia C) (Teeter's Super Mkt) r Mooresville, N C
TEETER'S SUPER MARKET (Willis L and Paul G Teeter) Quality Foods, Ample Parking, 1819 N Main Av, Tel IN 4-4581 (see page 33)
Templeton Jas M (Peggy R) mgr Home Credit Co, r Statesville, N C
Terry Betty B Mrs, instr Clevenger College For Secretaries, r Hickory, N C
Testerman Elzie E (Josephine B) emp Newton Mfg, h N Rankin Av Extd
Thomas Ernest L (Mae P) emp Clyde Fabrics, h 912 N Davis Av
Thomas Garland R Rev (Mary R) pastor First Assembly of God Church, h 424 N Caldwell Av
Thomas Noah A (Ruth S) (S & S Shell Ser) h 322 S Brady Av
Thomas Raeford A (Katherine P) sanitarian County, r Hiddenite, N C
Thomas Ralph E (Sonia H) swtchmn S B T & T Co, h 1051 S Brady Av
Thornburg Chas A (Blonnie B) slsmn Moretz & Co, h 113 W D
Thornburg Chas O (Alice H) slsmn Paramount Mtr Sls, h 215 E A
Thornburg Elsie B Miss, r 33 E K
Thornburg Farnum E (Essie S) emp Caro Mills, h 1010 S College Av
Thornburg Farnum E Jr (Frances) formn Caro Mills, h 1005 S Main Av
Thornburg Forrest S (Helen R) clk City Pharmacy, h 210 E J
Thornburg Freeman E (Dorothy M) emp Bur Mills, h 532 W 13th
Thornburg J Marshall (Anna T) h 303 E A
Thornburg Martha D (wid Geo F) h 33 E K
Thornburg Paul N, dep sheriff, r Lincolnton, N C
Thornburg Wm D (Mae E) tex wkr, h 518 N Davis Av
Thornton Elementary School, Edw J Gomedela prin, 301 W 18th
Thornton Gordon M (Jewell M) driver, h 1511 N College Av
Thornton Gordon M Jr, clk Teeter's Super Mkt, r 1511 N College Av
Thornton Marjorie S (wid Wm H) h 1305 N Main Av

H & W DRUG COMPANY

Prescription Druggist For Over 25 Years

12 E. 1ST ST.

NEWTON, N. C.

PHONE IN 4-0881

JOHN F. HUNSUCKER

FIRE — AUTO — LIFE INSURANCE

20 WEST 2ND ST.

NEWTON, N. C.

PHONE IN 4-2743

NEWTON, N. C. (1957-1958) CITY DIRECTORY

205

Thornton Wm E, r 1305 N Main Av

Thorpe Augustus W (Dorothy B) instlr S B T & T Co, h 202 W D

Throneburg Peggy B Mrs, sten Old Dominion Box Co, h 342 S Ashe Av

Throneburg Thos P (Helen H) emp Fiber Mfg, h (rear) 1145 N Ashe Av

Thurlow H W (Merritt W) dept mgr Riegel Textile, r Hickory, N C

Touhy Jas A (Gladys R) slsmn, h 220 W 8th

Towery Arlin J (Nellie B) emp Caro Mills, h 1708 Rowe Av

Towery C Lee (Aileen W) driver Maiden Flour Mills, h 409 4th Dr NW (C)

Towery Joe D (Ann B) emp Clyde Fabrics, h 801 N Ervin Av

Townsend Carl S (Mary T) h 223 W D

Townsend Jack W (Betty B) h 1603 N Rankin Av

TRADING CENTER THE (Fred W Amos) Home Furnishings, Appliances, Hardware, The Trading Center of the Twin Cities and Remember We Are Always Glad to See You, 110 E A, Tel IN 4-2221 (see page 33)

Tramel Vernon (Thelma E) emp Caro Mills, h 728 N Caldwell Av

Travis Betty B Mrs, emp Catawba Hosp, r 514 N Caldwell Av

Travis Betty L Mrs, waitress Dabb's Bar-B-Q Grill, r 22 W 21st

Travis Chas R (Shirley S) emp Caro Mills, h 213 N Caldwell Av

Travis Chas R Jr (Shelby C) emp Caro Mills, h 303 N Caldwell Av

Travis Clyde R (Marie D) emp Caro Mills, h 1402 N Ashe Av

Travis Eddie R (Betty L) emp Sou Furn, h 22 W 21st

Travis Emmett H (Coleen B) emp Fiber Mfg, h 537 W 13th

Travis Fred J (Hilda S) USA, r 202 W 20th

Travis Glenn C (Lora M) emp Clyde Fabrics, h 1606 N Thomas Av

Travis Glenn W (Patricia I) tex wkr, h 1406 N Davis Av

Travis Hershell E (Florence L) h 1901 N Rankin Av

Travis J Vernon (Beulah H) carp, h 2314 N Stewart Av

Travis Joanne H Mrs, emp Ridgeway Hos Mill, r 803 N Davis Av

Travis Louie G (Annie D) emp Grandview Hos, h 108 W 23d

Travis Ola C (wid Jones T) r 1406 N Davis Av

Travis Ray Jr (Nancy W) emp Clyde Fabrics, h 1506 N Rankin Av

Travis Raymond, mach opr W R Massey Co, r Catawba, N C

Travis Wade W (Ruth F) slsmn, h 2023 N Shipp Av

Travis Wm H (Coleen E) driver, h 709 E 6th

Travis Wm P (Ellen W) emp Clyde Fabrics, h 1508 N Rankin Av

Travis Wilma R Miss, r 1606 N Thomas Av

Trimmm Glenn A (Virginia J) formn Con Furn Co, r RD2

Triplett Rachel R (wid Raymond T) tex wkr, h 403 E Herman

Trivett Orris D (Dorothy C) clk, h 201 W Herman

NEWTON RADIO & TELEVISION SERVICE

Electric Appliance Repairs

112 E. 1ST ST.

NEWTON, N. C.

PHONE IN 4-4361



HAFER MOTOR CO.

You Can Pay More But You Can't Buy Better

SALES — SERVICE — 24 HOUR WRECKER SERVICE

1707 N. MAIN AVE.

NEWTON, N. C.

PHONE IN 4-3431

206 NEWTON, N. C. (1957-1958) CITY DIRECTORY

- Trott Chas H (Wilma B) clk A B C Store, h 30 W 8th
 Trott Marguerite M Mrs, Register of Deeds, r 801 N Ashe Av
 Trott Tululah W (wid Wm W) h 802 N Main Av
 Trott Willie M (Margaret M) h 801 N Ashe Av
 Trott Wilma B Mrs, opr Vogue Beauty Shoppe, r 30 W 8th
 Trouille Kenneth R (Janice F) repr Norris Body Works, r Maiden, N C
 Trouille Lottie M Mrs, slswn Moretz & Co, r RD1
 Trouille E Annette Miss, sten County, r 24 W 24th
 Troutman F Scott Miss, sten County, r Catawba, N C
 Tucker W E, slsmn Hafer Tractor & Imp Co, r Hickory, N C
 Turner Audie E (Nancy S) formn Eller Buick Co, h 2320 N Stewart Av
 Turner Chas C (Dorothy C) slsmn, h 516 S College Av
 Turner Clifton A (Fannie S) emp Clyde Fabrics, h E 11th Extd
 Turner Edw B (Kathleen M) (Western Auto Assn Store) h 634 W 8th
 Turner John S (Grace H) emp Lenoir Chair, h E 11th Extd
 Turner Thos J (Dorothy B) brklyr, h 1800 N Rankin Av
TURNEY C BRUCE (Geraldine A) City Mgr, h 339 S Brady Av, Tel IN 4-0921
TWIN CITY BUILDERS INC, Neil A Ervin Pres, C Leon Robinson Sec-Treas, General Contractors, Quality Building Materials, 1528 N Westside Blvd, Tel IN 4-3103 (see front cover and pages 21 and 29)
TWIN CITY CLEANERS (John O Yount) Quality Work—Tip-Top Service, 1126 N Main Av, Tel IN 4-2942 (see page 27)
 Twin City Esso Servicenter (H Grady Link) 2203 N Main Av
 Twin City Grocery (Garnett H Deal) 2050 N Main Av
TWIN CITY INSURANCE AGENCY, Emmett O Herman Mgr, 1 A & P Bldg, 116 N College Av, Tel IN 4-2643 (see top lines and page 35)
TWIN CITY PONTIAC CO INC, Ernest B Crouch Pres, Mrs Adeliah Crouch Sec-Treas, "Sales and Service," 1415 N Westside Blvd, Tel IN 4-0741 (see page 19)
 Twin City Toy & Gift Shop (Garnett H Deal) 2048 N Main Av
 Twombly Wallace I (Birdie W) lino opr Observer & News Enterprise, r Troutman, N C
 Twomey Catherine Miss, anesthetist Catawba Hosp, r same
 Tyler Joshua M (Bernice H) tchr N-C High Schl, h 630 N Ashe Av

The Northwestern Bank

Resources Over \$55,000,000.00

35 EAST A ST.

NEWTON, N. C.

PHONE IN 4-1771

Member Federal Deposit Insurance Corp.



Superior Petroleum & Fuel Co., Inc.

GASOLINE — HEATING OILS — MOTOR OILS
PENNZOIL

1023 ACME ST. CONOVER, N. C. PHONE IN 4-0472

NEWTON, N. C. (1957-1958) CITY DIRECTORY

207

U

COX REALTY CO.

We Appraise, Build, Rent, Sell and Trade
Homes, Farms and Business Properties.

21 S. College Ave. — Phone IN 4-2813

Underwood Edith C Mrs, emp Clyde Fabrics, r 501 E 11th

Underwood Felix H, r 2038 N Main Av

Underwood Hillard (Helen G) emp Haupt Mfg, h 2014 N Main Av

Underwood Molly Miss, emp Clyde Fabrics, r 2014 N Main Av

UNITED STATES GOVERNMENT OF—

District Court, Wilson Warlick Judge, Court House

Farmers Home Administration Ralph W Sharpe Supvr, 10 S
Main Av

POST OFFICE Saml D Mauney Postmaster, 10 S Main Av,
Tel IN 4-4031

Selective Service System, Local Board No 18, Clyde H Bost
chrnm, Mrs Lois F Ervin clk, 12 N Main Av

Soil Conservation Catawba District John D Miller in chge, 10
S Main Av

Soil Conservation Service Eitel F Burgess conservationist, 22
S Main Av

Ussery Carlton E (Laura M) bkpr, h 326 E Herman

V

COX REALTY CO.

We Appraise, Build, Rent, Sell and Trade
Homes, Farms and Business Properties.

21 S. College Ave. — Phone IN 4-2813

Vance Betty Miss, nurse Catawba Hosp, r same

Vanhorne Wilson (Joyce S) h 127 W 4th

Vaughn Ethel Mrs, emp Ridgeview Hos, h 2109 N Main Av

Vaughn Jas M (Agnes C) repr Sloan's Jwelry Store, h 305 W I

Verbas Jos C (Lena I) driver h (rear) 1806 N Stewart Av

Veterans of Foreign Wars, Donald Landford Drum Post No 5305,
Broadus E Edwards comdr, Bobby K Furr qtrmstr, meets 1st
and 3d Fridays, 7:00 P M, V F W Hall, 17 E A

TELEVISION — APPLIANCES — FLOOR COVERING

Saunders Furniture Co.

"Assistant Home Makers"

217 S. FIRST AVE.

CONOVER, N. C.

PHONE IN 4-1532

LINCOLN FINANCE CO., Inc.

A LOCAL COMPANY FOR LOCAL PEOPLE

FINANCING

RE-FINANCING

208 NEWTON, N. C. (1957-1958) CITY DIRECTORY

Veterans of World War I, Thos E Franklin comdr, Fred W Amos QM, 21 S Brady Av

Vickers 5c, 10c and 25c Store (Royce E Vickers) 25 N College Av
Vickers Royce E (Ellie W) (Vickers 5c, 10c and 25c Store) h 402 W 7th

VICTORIA BEAUTY SALON (Mrs Mildred S Yount, Miss Bill I Hilton) Specialists in All Lines of Beauty Culture, Exclusive In "Helen Curtis Permanents," 116 N College Av R3, Tel IN 4-0825 (see page 19)

Virginia Shipp Hotel, Mrs Zenna P Dillon mgr, 11 S College Av
Vogue Beauty Shoppe (Mrs Lucy S Kale) 1128 N Main Av

W

COX REALTY CO.

We Appraise, Build, Rent, Sell and Trade Homes, Farms and Business Properties.

21 S. College Ave. — Phone IN 4-2813

WNRC RADIO STATION, Earl R Holder Genl Mgr, "Your Public Service and Entertainment Station," W A Extd, Tel IN 4-4041 (see page 41)

Wagner J Paul (Nolena H) emp G E Co, h 409 W 7th

Wagner Pearl M (wid Herbert L) h 1637 N College Av

Wagoner Berry F (Wagoner Jwlr) h 203 W 7th

Wagoner Jewelers (Berry F Wagoner) 23 E A

Wagoner John W (Vera H) slsmn, h 524 S Main Av

Wagoner Wm M (Lula L) optometrist 15 N College Av, h 605 S College Av

Walker Alma L Miss, slswn Eagle Stores, r N Ervin Av

Walker Chas E (Sally B) supvr Clyde Fabrics, r Statesville Hwy

Walker Joy M Miss, ofc mgr Bothwell Mills, r Hickory, N C

Walker Mae C Mrs, tex wkr, h (rear) 1601 N Davis Av

Walker Sally B Mrs (Sally's) r RD1 (C)

Wallace Clarence E (Lillian H) emp Sou Furn, h 206 W Herman

Wallace Garry F (Mamie D) emp Caro Mills, h 118 N Davis Av

Wallings Chas A (Juanita H) tex wkr, h 109 W 21st

Wanzer C Robt (Evelyn B) asst mgr Jerome Bolick Sons Co, h 117 10th SW (C)

Ward Henry (Virginia B) emp City, r RD1

Warlick Dorothy M (wid Geo A) sten Cillery Hos Mill, h 315 W 6th

Warlick Jos I (Pauline C) sls mgr Catawba Mtr Sls, r Maiden, N C

Warlick Thos W, USA, r 320 W C

SANITARY GAS CO.

SERVICE ON LAWN AND MOTOR BOAT MOTORS, CHAIN SAWS, TELEVISION, RADIOS AND RANGES

21 S. COLLEGE AVE.

NEWTON, N. C.

PHONE IN 4-3071

MODERN TV & APPLIANCE



"Sales-Service"



331 4TH SE

CONOVER, N. C. PHONE IN 4-1824

NEWTON, N. C. (1957-1958) CITY DIRECTORY

209

- WARLICK VIRGINIA B MRS**, Exec Sec Chamber of Commerce, r 435 2d Av NW (C) Tel IN 4-3747
Warlick Wilson (Kittie H) Judge U S Court, Court House, h 320 W C
Warren C Herman (Edna S) tire recapping, h 2007 Maheffey Av
Warren Clifford W (Lucille C) (Newton Used Car Co) r Stony Point, N C
Warren Mack D (Trilby D) county jailer, h 2230 N Main Av, Apt 1
Waters Mareda D Mrs, teller First Natl Bk, r Catawba, N C
Waters Roy C (Jackie) asst Willis Reynolds Funeral Home, r 213 N College Av
Watson Robt, r 129 N Caldwell Av
Watters Jas M (Pauline P) formn Haupt Mfg, h 110 W 20th
Watts Bernice S (wid Clyde R) h 1325 N Ashe Av
Watts Floy B Mrs, emp Clyde Fabrics, h 902 N Caldwell Av
Watts Gordie Miss, emp Newton Glove Mfg, h 345 W 15th
Watts Jas D (Violet C) h 237 W 4th
Watts Martha A Miss, student, r 902 N Caldwell Av
Watts Vallie T Mrs, tex wkr, h 24 W 24th
Weaver Chas W (Dorothy M) emp Caro Mills, r 26 N Gaither Av
Weaver Edwin R (Annie S) emp Bur Mills, h 326 S Main Av
Weaver Ray C (Betty M) wldr Harrison Machine Shop, r Hickory, N C
Weaver Sara R (wid Wm P) h 26 N Gaither Av
Weaver Thos O (Martha M) emp Caro Mills, h 62 N Hilderbran Av
Webb Donald E, student, r E 11th Extd
Webb G Douglas, student, r E 11th Extd
Webb Jas E, r E 11th Extd
Webb Saml W (Pauline D) emp Bur Mills, h E 11th Extd
Webster Benj R (Elizabeth C) dentist 313 N Main Av, r 208 W 7th
Welch Dewey H (Betty L) emp Clyde Fabrics, h 119 N Caldwell Av
Wellborn Fred T (Neva S) (Modern Clnrs) h 231 S Main Av
Wellborn McDonald (Ruby H) (Modern Clnrs) h 744 S Main Av
Wesson Gertrude H Mrs, r 1031 S Main Av
Wesson Sue H Mrs, bkpr Epps Prtg Co, r 118 W 15th
Western Auto Associate Store (Edw B Turner) 23 N College Av
Western Union Telegraph Co, Mrs Bessie E Blue mgr, 18 N Brady Av
Whenball Hosiery Mills, T Manley Whitener (Hickory) pres-treas, T Manley Whitener Jr (Hickory) v-pres, Mrs Elsie R Drum sec, 26 N Ashe Av
Whisenhunt Fred S (Margaret P) clk P O, h 527 W C
Whisenhunt Gerald, student, r 103 W C
Whisenhunt Helen M Mrs, slswn Taylors, r 103 W C

Nu-Way *Laundry* & Dry Cleaners

"We Specialize In Clean Clothes"

112 WEST 4TH ST.
PHONE IN 4-3631

RUG CLEANING

CONOVER
PHONE IN 4-1781

PHONE IN 4-3743

NEWTON, N. C.

210 NEWTON, N. C. (1957-1958) CITY DIRECTORY

Whisenhunt Johnson C (Helen C) clk Newton Billiard Parlor, h 103 W C

Whisnant Doris B Mrs, opr S B T & T Co, r 1407 N Ashe Av

Whisnant Fred B (Marjorie R) (City Furn Exch) h N Rankin Av Extd

Whisnant H Marcell, h 511 E 21st

Whisnant J Thurmond (Gertie B) slsmn, h 512 E 20th

Whisnant Jack N (Revonda Y) emp Superior Cable, h 2227 N Main Av, Apt 3

Whisnant Jas C (Mae H) emp Ridgeview Hos, h 2111 N College Av

Whisnant John R (Carrie L) h 1625 N College Av

Whisnant Lauretha W (wid Robt S) tex wkr, h 2124 N Main Av

White A Lester (Ollie C) wtchmn, h 1904 N Main Av

White Alice S (wid Edw G) h 18 W Herman

White Broadus B (Annie H) tex wkr, h 26 W C

White Hugh A (Martha M) slsmn, h 114 W C

White Lester L (Alline C) emp Caro Mills, h 1510 N Frye Av

White Martha M Mrs, tchr N Elem Schl, r 114 W C

White Mary D Miss, tchr N Elem Schl, h 902 N Ashe Av

WHITE PINE THE (N W and Joe E McGee) Choice Steaks, Fried Chicken, Country Ham and Sea Foods, Statesville Hwy (Con-over) Tel IN 4-9800 (see page 43)

White Vernon T (Rose H) h 28 N Davis Av

White W Jennings (Doris S) electn New-Con Elec Co, h 1904 N Main Av

White Woodford, r 18 W Herman

Whitener Eva S Mrs (Eva's Beauty Shop) r Hickory, N C

Whitener Glenn A (Grace H) emp Lenoir Chair, h 301 N Cline Av

Whitener Harry L, asst county mgr, r Hickory, N C

WHITENER HOSIERY MILLS INC, T Manley Whitener (Hickory) Pres-Treas, T Manley Whitener Jr (Hickory) V-Pres, Mrs Elsie R Drum Sec, Clinton C Copeland Supt, 26 N Ashe Av, Tel IN 4-3541

Whitener J S (Marjorie B) ofc mgr Riegel Textile, r Claremont, N C

Whitener Joan A Miss, tchr, r 316 W 7th

Whitener Jos T (Judy S) (Caro Clnrs) h N Main Av Extd

Whitener Mildred C Mrs, clk County A S C, r Lincolnton, N C

Whitener Peter W (Mildred C) mech Eller Buick Co, r Lincolnton, N C

Whitener Russell W (Harriet C) lawyer 114 E 1st, h 316 W 7th

Whitlock Russell J (Bessie S) formn Bothwell Mills, r Hickory, N C

Whitlynch Dewitt T (Winnie H) r 1062 S Brady Av

*Whittenburg David R, prsr Main Av Clnrs, h 245 S Caldwell Av

AUSTIN SETZER CABINET SHOP**AUSTIN W. SETZER, Mgr.
CABINETS — WINDOWS — MILLWORK
CONCRETE WORK****2310 N. MAIN AVE.****NEWTON, N. C.****PHONE IN 4-3131**

TWIN CITY INSURANCE AGENCY

EMMETT O. HERMAN, Mgr.

SPECIALIZING IN FIRE AND AUTO INSURANCE

116 N. College Ave. (Over A&P) Tels: Ofc. IN 4-2643—Res. IN 4-3587

NEWTON, N. C. (1957-1958) CITY DIRECTORY

211

- Whitworth Chloe P (wid Jas E) h 2401 N Main Av
Wike Billy J (Carlleen G) (S College Puroil Sta) r RD2
Wike Carlleen M Mrs, opr Eva's Beauty Shop, r RD2
Wilder Jas M Rev (Evelyn C) pastor First Baptist Ch, h 122 W 7th
Wilfong Hazel C Miss, nurse County Health Dept, h 413 N Main Av
Wilfong Jas Y (Mary P) pharm H & W Drug Co, r RD1
*Wilfong Ruby A, r 306 S Caldwell Av
Wilkie Jas A (Mae H) slsmn Mrs P O Carpenter, h 227 W B
Wilkinson Clarence D (Elsie W) carp Herman-Sipe, h 309 S Main Av
Wilkinson Daisy Mrs, nurse Catawba Hosp, r Maiden, N C
Wilkinson Dennis M (Agnes M) emp Ridgeview Hos, h 2328 N Stewart Av
Wilkinson Donald R, r 2131 N College Av
Wilkinson Edw D, student, r 309 S Main Av
Wilkinson Geo E (Mary S) emp Prestige Chair, h 1716 N Davis Av
Wilkinson Geo L (Beatrice K) county acct, h 815 S Brady Av
Wilkinson Gleta L Miss, r 2131 N College Av
Wilkinson J Ray (Hazel S) formn Clyde Fabrics, h 2131 N College Av
Wilkinson John D (Mildred W) mgr Credit Production Assn, r RD1
Wilkinson Louise K Miss, h 35 W 20th
Wilkinson Mae A Miss, r 421 N Cline Av
Wilkinson Paul A (Nancy L) agt Durham Life Ins Co, r Maiden, N C
Wilkinson Ralph W (Doris H) police, h 66 N Hilderbran Av
Wilkinson Ralph W Jr, student, r 521 W 6th
Wilkinson Ray J, emp Prestige Chair, h 421 N Cline Av
Wilkinson Ruby E Miss, clk Caro Mills, r 421 N Cline Av
Wilkinson Sophia C Mrs, tchr County Schls, r 628 W C
WILKINSON VERNON H (Sophia C) (H & W Appliance Store) h 628 W C, Tel IN 4-3711
Wilkinson W Sinclair (Cordie D) clk Sou Furn, h 2410 N Main Av
Wilkinson Wm R, USA, r 309 S Main Av
Williams Auto Accessory Store (Chas B Williams) 112 N Main Av
Williams Benj H, r 233 W 21st
Williams Cecil G (Geraldine S) emp Sou Furn, h 820 S Westside Blvd
Williams Chas B (Pearl R) (Williams Auto Accessory Store) h 735 S College Av
Williams Frances J Miss, tchr N-C High Schl, r 808 N Ashe Av
Williams Frank F (Barbara L) whsemn Maiden Flour Mills, r Lincolnnton, N C
Williams Jas A, student, r 704 N Davis Av
Williams John T (Lucille R) tex wkr, h 704 N Davis Av
Williams John T Jr, police, r 704 N Davis Av



**RANGES — WATER HEATERS
HEATING SYSTEMS**

**HWY. 70-A CONOVER, N. C.
PHONE HICKORY 4-4643**

WILLIS REYNOLDS FUNERAL HOME

24 Hour Ambulance Service

213 N. COLLEGE AVE. NEWTON, N. C. PHONE IN 4-0131

212 NEWTON, N. C. (1957-1958) CITY DIRECTORY

WILLIAMS MARSHALL (Lillian I) (Marshall Electric Co) h 1050 S Brady Av, Tel IN 4-1570

Williams Naomi G (wid Robt D) emp Ridgeview Hos, h 325 W 21st

Williams Oma G Mrs, hos wkr, h 233 W 21st

*Williams Oscar (Marie W) emp City, h 124 S Davis Av

Williams Patricia B Mrs, slswn Goble Jwlr, r 103 W 20th

Williams Pearl R Mrs, mgr Peggy Ann Shoppe, r 735 S College Av

Williams Richd A (Reba M) lawyer 116 N College Av R2, r Maiden, N C

Williams Robt C (Florine J) slsmn, h 409 E Herman

Williams Ronald E, USN, r 704 N Davis Av

Williams W Louis (Helen T) mech Bur Mills, h 2009 N Ashe Av

Williams Walter L (Myrtle Y) emp Clyde Fabrics, h 240 W 21st

*Willis Eugene (Zeda H) gro, 224 S Caldwell Av, h same

*Willis Lois, dom, h 100 S Coulter Av

Willis M Jack (Grace P) emp G E Co, h 2030 N Main Av

WILLIS REYNOLDS FUNERAL HOME (Jas W Reynolds) "Dedicated To Sincere Service," 213 N College Av, Tel IN 4-0131 (see front cover and top lines)

Willis Walter M (Lela B) emp Lenoir Chair, h 317 E 20th

*Wilson Aleen, dom, h 301 S Caldwell Av

Wilson Barbara C Mrs, r 421 N Gaither Av

Wilson Benj C, USA, r 712 N Deal Av

Wilson Catherine C Mrs, tex wkr, h 29 W D

Wilson Chas (Pauline K) emp Bur Mills, h 344 W 15th, Apt 2

Wilson Chas S (Helen G) (Wilson Farm Center) h 402 Meadow Brook Dr

Wilson Donna Miss, student, r 1138 N College Av

Wilson Dwight E, student, r 1334 N Frye Av

*Wilson Ellis A, lab, h 136 S Ervin Av

Wilson Farm Center (Chas S Wilson) feeds, 201 E D

*Wilson Fred (Vivian M) stero opr Observer & News Enterprise, r Statesville, N C

*Wilson Garnet L (Pauline S) mech, h 609 E A

*Wilson Geo (Mary M) h 10 S Coulter Av

Wilson Guy (Cleo H) slsmn Biltmore Dairy, r RD2

Wilson Irene E Mrs, supvr County A S C, r Catawba, N C

Wilson Jas, USAF, r 2115 N College Av

Wilson Jesse W (Lola B) driver, h N Main Av Extd

Wilson John J (Sara C) emp Clyde Fabrics, h 319 W 13th

*Wilson K Virginia, dom, h 605 E A

Wilson Lafe M (Ruth R) emp Bur Mills, h 1334 N Frye Av

Wilson Lawrence G (Bess W) emp Clyde Fabrics, h 528 E 11th

We Can Furnish You Any Directory Published in the World at Publisher's Price

Southern Directory Co.

15 RANKIN AVE.

Chas. W. Miller, Mgr.

ASHEVILLE, N. C.

ARNDT & HERMAN**Moldings — Lumber — West Coast Lumber****P. O. BOX 244 (NEWTON-CLAREMONT RD.) CONOVER, N. C.**

NEWTON, N. C. (1957-1958) CITY DIRECTORY

213

*Wilson Lela M, dom, h 421 E D

Wilson Lela W Mrs, emp Newton Mfg, h 1138 N College Av

Wilson Lewis L (Joyce M) mgr Wilson Tfr Co, h 214 W G

Wilson Marcus L (Sylvia P) (Wilson Transfer Co) mgr Bus Sta, r RD1

Wilson Maude L (wid Clyde F) r 350 S Ashe Av

Wilson Melvin W, student, r N Main Av Extd

*Wilson Novella, dom, h 115 S Ervin Av

Wilson Oscar C (Wilma M) emp Bur Mills, h 712 N Deal Av

Wilson Paul A (Chloe K) constn wkr, h 2115 N College Av

*Wilson Pearl W, r 124 S Davis Av

Wilson Ray A (Julia S) h 124 N Davis Av

Wilson Thelma Y Mrs, nurse Catawba Hosp, r same

Wilson Transfer Co (Marcus L Wilson) 21 S Main Av

Winchester Gordon J (Ella M) tex wkr, h 218 E A

Winecoff Millard E (Virginia H) instr Clevenger College For Secretaries, h 113 W 7th

Winstead Earl J (Esther S) furn wkr, h 1601 N Davis Av

Winstead Jos A, electn City, r 506 W 1st

Winstead Jos H (Sarah H) emp Ridgeview Hos, h 506 W 1st

Winstead Maggie C (wid Alex A) r 412 W 1st

Wise Paul E, clk Gene's Gro, r RD1

Wishon Thos Jr (Mary W) emp City, r RD1

Withers Alex B Jr (Lucy C) (Withers Sign Ser) r Airport Rd

Withers Lawrence E (Della W) emp Caro Mills, h 48 N Gaither Av

Withers Sign Service (Alex B Withers Jr) 13 W 2d

Withers Wade W (Lucille H) formn Con Furn Co, r Maiden, N C

Withers Yates M (Clara H) formn Con Furn Co, r RD1

Witherspoon Coyt C (Margie S) r 812 N Davis Av

Witherspoon Mary Miss, cook Earl's Gro, r Claremont, N C

Witherspoon Maynard (Bobbie C) emp Caro Mills, h 644 E 1st

Wood Elizabeth Miss, tchr N Elem Schl, h 300 W C

Wood Johnny W (Velma C) h 230 Oakland Cir

Woodard Sue Miss, r 25 N Brady Av

Woodard Wiley A (Beatrice L) mech Hafer Mtr, r Maiden, N C

*Woods Chas F, emp Clyde Fabrics, r 209 Old Mill Rd

*Woods Gaither W (Dorothy B) emp Old Dominion Box Co, h 301 S Darby Av

*Woods John F (Elizabeth P) emp Clyde Fabrics, h 213 Old Mill Rd

*Woods Ludie B, dom, h 209 Old Mill Rd

Wooten Billy E (Dorcas L) (Farmer's Sup Co) h 904 S Brady Av

Workman Danl L (Lula Y) emp Bur Mills, h 402 W 13th

Workman Dorothy B Mrs, dep register of deeds, r 820 2d Av SW C()

Ballard Sheet Metal Co.**WARM AIR HEATING — AIR CONDITIONING — BUILT-UP-ROOFING
SHEET METAL WORKS****308 West A Street Newton, N. C. Phone IN 4-0651**

ALMAN FURNITURE CO., INC.

House Furnishings — Kelvinator Appliances

"Easy Terms"

PHONE IN 4-3204

NEWTON, N. C.

110 E. FIRST ST.

214 NEWTON, N. C. (1957-1958) CITY DIRECTORY

Workman Glenn H (Dorothy C) mech, h 628 (528) E 20th
Workman Howard G (Hazel R) emp Bur Mills, h 211 W 1st
Workman J Jacob (Pearl A) emp Caro Glove Co, h N Main Av Extd
Workman John R (Sadie M) h 506 N Deal Av
Workman Robt C, emp Hutchens Hos, r 506 N Deal Av
Worley L W Rev (Geneva D) pastor Church of God, h 412 W 13th
Worley Lenor W, tchr County Schls, h 1806 N Stewart Av
Wray Arthur B (Onita O) interviewer N C Emp Security Comn, r RD2
Wray Jas W (Johnsie B) emp N C Hwy Dept, h 305 W B
Wray Jas W Jr (Evelyn H) USAF, r 305 W B
Wright Junior R (Annie P) formn Con Furn Co, h 206 W B
Wright Kate W (wid Thos H) r 301 E Herman
*Wright Perthia (Thelma W) tex wkr, h 321 S Ervin Av
Wright Robt E (Evelyn S) admn ofc N C Natl Guard, h 27 W B
Wykes Elizabeth M Mrs, r 1830 N Main Av
Wysong A Jack (Irene A) v-pres-mgr Knitmode Mills, r Hickory, N C

Y

COX REALTY CO.

**We Appraise, Build, Rent, Sell and Trade
Homes, Farms and Business Properties.**

21 S. College Ave. — Phone IN 4-2813

Yancey Alma Y Mrs, sten Tar Heel Ins Agcy, r 414 E 2d
Yancey Dorothy A Miss, nurse, r 303 E A
Yancey J M, h 414 E 2d
Yancey John, emp Clyde Fabrics, r Virginia Shipp Hotel
Yancey John A (Joyce R) supt Caro Mills, r Westwood Hgts
Yancey Johnny E (Myrtle W) emp Bur Mills, h 645 E 1st
Yancey Lester, clk Dabb's Barbeque, r Virginia Shipp Hotel
Yancey Pearl H (wid Julius T) r 2030 N Ashe Av
Yancey Scott (Rebecca S) emp Caro Mills, h 209 N Davis Av
Yancey Wm B (Edna T) emp Caro Mills, h 212 N Brady Av
Yancy Clem G (Rema G) emp Bur Mills, h 328 N Caldwell Av
Yancy D C, student, r 328 N Caldwell Av
Yancy Doris, nurse Catawba Hosp, r same
Yancy Katheryn B Mrs, tex wkr, r 303 E A
Yates Delores A Miss, student, r 103 N Shipp Av
Yoder Bobby R (Georgianna P) atndt Newton Ser Sta, r RD2

CATAWBA ICE & FUEL CO.

CRYSTAL ICE — PREMIUM COAL

PHONE IN 4-2351

NEWTON, N. C.

104 E. 22D ST.

CITIZENS SAVINGS & LOAN ASSOCIATION

HOME OF INSURED SAVINGS
PRACTICAL AND CONVENIENT HOME LOANS

12 N. MAIN AVE.

NEWTON, N. C.

PHONE IN 4-1661

NEWTON, N. C. (1957-1958) CITY DIRECTORY

215

- Yoder Cora Y (wid Alfred P) r 226 S College Av
Yoder D N Esso Service, Harry L Yoder mgr, 230 S College Av
**YODER D N FUEL CO (Dan N Yoder) Esso Distributor, Kerosene,
Fuel Oils, Metered Truck Delivery, Statesville Hwy, Tel IN
4-4281 (see insert)**
Yoder Dan N (Margaret S) (D N Yoder Fuel Co) r RD2
Yoder Earl F (Zola M) h 308 W C
Yoder Harold W (Grace M) emp Prestige Chair, h N College Av
Extd
Yoder Harry L (Edna H) mgr D N Yoder Esso Ser, h 226 S College
Av
Yoder Henry C (Mollie W) sls mgr Eller Buick Co, h 311 W C
Yoder J Clyde (Maggie C) police, h 417 E Herman
Yoder Margaret S Mrs, opr S B T & T Co, r RD2
Yoder Marvin E (Pauline P) slsmn D N Yoder Fuel Co, r Hickory,
N C
York Joan B Miss, r 818 N Caldwell Av
York Marian F Miss, slswn Eagle Stores, r 818 N Caldwell Av
York Reginald T, r 818 N Caldwell Av
York Vera F (wid John J) emp Clyde Fabrics, h 818 N Caldwell Av
Yough Geo A Jr (Sadie Y) driver Catawba I & F Co, h 103 W 23d
Young Carmie E (Mary S) mach opr City, h 316 W C
Young Jos A (Virgilene D) phys 315 N Main Av, h 342 S College Av
*Young Kinney (Alberta M) emp Clyde Fabrics, h 221 S Caldwell
Av
Young Men's Shop, Harvey A Carpenter mgr, 28 E 1st
Yount Albert M, student, r 215 W C
Yount Annie S (wid Floyd E) h 331 S College Av
Yount Carlisle R (Helen S) clk Newton Grill, h 211 E A
Yount Catherine W Miss, student, r 350 S College Av
Yount Donald C, student, r 409 E 11th
Yount Earnest H (Rosa H) h 37 W 6th
Yount Emma E (wid Albert O) r 219 W C
Yount Floyd E (Margaret S) slsmn Maiden Flour Mills, h 501 S
Brady Av
Yount Gertrude P Mrs, tchr Thornton Schl, r RD2
**YOUNT GLENN E (Laura B) Sec-Treas-Genl Mgr Yount Lumber
Co, h 720 S College Av, Tel IN 4-1740**
Yount Glenn E (Linda L) emp Lenoir Chair, r 128 W 13th
Yount Harold L, asst county jailor, r Hickory, N C
Yount Harvey E (Henrietta B) emp Clydt Fabrics, h 1519 N Main Av
Yount Helen I Miss, emp Ridgeview Hos, r 620 W C
Yount Herbert M (Marie S) (Newton Glove Mfg Co) h 243 Harris Rd

CLINE'S GARAGE

GENERAL REPAIR WORK

Overhauls and Body Work on All Makes and Models

Day and Night Wrecker Service

PHONE IN 4-1843

NEWTON, N. C.

114 WEST 1ST ST.

CONOVER HARDWARE CO., INC.

"Quality Hardware"

124 WEST 1ST ST. CONOVER, N. C. PHONE IN 4-2474

216 NEWTON, N. C. (1957-1958) CITY DIRECTORY

Yount Horace A (Rose W) ins agt, h 406 N Deal Av

Yount Hosiery Mills (W Sidney Yount) W C Extd

Yount Jas M (Junie B) h 620 W C

Yount John M, student, r 515 S College Av

**YOUNT JOHN O (Mildred S) (Twin-City Cleaners) h 215 W C,
Tel IN 4-3620**

Yount Lottie S (wid Vance E) emp Caro Mills, h 409 E 11th

**YOUNT LUMBER CO INC, Glenn E Yount Sec-Treas-Genl Mgr,
General Contractors, High Grade Building Material, 201 S Brady
Av, Tel IN 4-4371 (see insert)**

Yount Marshall P (Mary W) constn wkr, h 2103 N Thomas Av

Yount Maude Miss, h 103 W C

Yount Mildred S Mrs (Victoria Beauty Salon) r 215 W C

Yount Paul D (Willie S) clk Con Drug Co, h 227 W C

Yount Paul H (Mae S) furn wkr, h 633 W 13th

Yount Robt C (Ruth S) emp Clyde Fabrics, h 128 W 13th

**YOUNT ROBT MACON (Wilma S) (Newton Glove Manufacturing
Co) h 515 S College Av, Tel IN 4-3800**

Yount Robt M Jr, USA, r 515 S College Av

Yount Rose W Mrs, tchr Con Grammar Schl, r 406 N Deal Av

Yount Vernon E (Patricia I) mech Newton Imp Co, r Claremont, N C

Yount Victor E, emp Duke Power Co, r 2103 N Thomas Av

Yount W Sidney (Catherine W) (Yount Hos Mills) h 350 S College
Av

Yount Zelma W (wid Saml O) ofc mgr Eller Buick Cp, h 234 Harris
Rd

L

COX REALTY CO.

**We Appraise, Build, Rent, Sell and Trade
Homes, Farms and Business Properties.**

21 S. College Ave. — Phone IN 4-2813

Zimtbau Mary G (wid Mark) h 508 N Ashe Av

Zimtbau Mary M Miss, r 508 N Ashe Av

Zimtbau Wm E, r 508 N Ashe Av

Zirkle Lewis G (Vivian S) supt G E Co, h W 7th Extd

HERMAN-SIPE & CO., INC. - CONTRACTORS

BUILDING MATERIALS — MILLWORK

HWY. 70-A

CONOVER, N. C.

PHONE IN 4-0771

For Complete Insurance and Bond Service Call

Owen-United Insurance Agency, Inc.

"Serving Catawba County Since 1927"

Buy your Insurance from an Agency that knows Insurance—When you have a claim, we are on your side—If we write it, it's written right.

OUR INSURANCE PAYS DIVIDENDS



16 S. COLLEGE AVE. NEWTON, N. C. PHONE IN 4-0811

Taylor's

Ready-To-Wear

Millinery — Accessories



PHONE IN 4-1471

114 N. MAIN AVE.

NEWTON, N. C.

For Complete Insurance and Bond Service Call

Owen-United Insurance Agency, Inc.

"Serving Catawba County Since 1927"

Buy your Insurance from an Agency that knows Insurance—When you have a claim, we are on your side—If we write it, it's written right.

OUR INSURANCE PAYS DIVIDENDS



16 S. COLLEGE AVE. NEWTON, N. C. PHONE IN 4-0811

BUILDING SPECIALTIES CO.

WHOLESALE and RETAIL



- BUILDERS HARDWARE
- ALUMINUM WINDOWS
- STORM WINDOWS
- SCREENS & GLASS
- BATH ENCLOSURES
- ALUMINUM DOORS

RESIDENTIAL — COMMERCIAL

PHONE IN 4-4511

Statesville Hwy

(P. O. Box 354)

Conover, N. C.

CITY PHARMACY

Your Health Is Our Business

PHONE IN 4-2431

NEWTON, N. C.

11 S. COLLEGE AVE.

MILLER'S

Classified Business Directory

—OF—

Newton-Conover, N. C.

VOL. II

1957 - 1958

VOL. II

NOTE—Patronize those whose names are in large type, for they are the progressive ones, and generally leaders in their line.

 Index appears in front of special business headings only, for which an extra charge has been made.

(*)—Purpose of star (*) in front of name is generally used to denote colored person or firm, but its use is so varied that we assume no responsibility for errors or the wrong use of same.

CLASSIFIED BUSINESS DIRECTORY

217

Accountants

Roush Hoyt L, 111-A N College Av
Smith-Seagle Accts, 116 N College
Av R6

Advertising

SOUTHERN DIRECTORY CO, 15
Rankin Av, Asheville N C

Advertising Agencies

SOUTHERN SERVICE BUREAU,
P O Box 630, Asheville N C

Air Conditioning

BALLARD SHEET METAL CO,
308 W A

(See page 3 and bottom lines)

LOVE PLUMBING & HEATING
CO INC, 217 Ashe Av (See bottom
lines and page 41)

SANITARY GAS CO, 21 S College
Av (see back cover and bottom
lines)

Ambulance Service

DRUM FUNERAL HOME, 519 S 1st
Av (C) (See front cover)
WILLIS REYNOLDS FUNERAL
HOME, 213 N College Av (See
front cover and top lines)

Apartments

Barringer, 506 3d S E (C) and 604
Con Blvd S W (C)
Bolick, 323 4th S E (C)
Church, 344-444 W 15th
Deal's, 2230 N Main Av
Eades Apts, 2227 N Main Av
Ervin, 113 E 2d
Molly, 305 10th S W (C)
Pendleton, 26 W C
Shipp, 413 N Main Av

Associations and Clubs

ALEXANDER, CATAWBA, L.I.N.
COLN DISTRICT TUBERCULO-
SIS ASSN, 314 N College Av

NEWTON FURNITURE STORE

"A Square Concern — on the Square"

28 N. MAIN AVE.

NEWTON, N. C.

PHONE IN 4-3281

NEWTON INSURANCE AGENCY

HARVEY LUTZ, *Manager*

LIFE — AUTO — FIRE INSURANCE

PHONE IN 4-4551 NEWTON, N. C. 111-A N. COLLEGE AVE.

218 CLASSIFIED BUSINESS DIRECTORY

Associations and Clubs (Continued)

American Legion Post No 16, 21 S Brady Av

American Red Cross, 30 W A

Catawba County Cancer Society, 111-A N College Av

Catawba Country Club, RD2

Catawba County Heart Assn, 111-A N College Av

CHAMBER OF COMMERCE, 116 N College Av, R7

Civitan Club, Mackie Motel (C)

Conover Lodge AF & AM, 121½ S 1st Av (C)

Credit Production Assn, 116 N College Av R8

Jr OUAM Newton Council No 24, 25 E A

Junior Woman's Club (C), Municipal Bldg (C)

Kiwanis Club, 22 E 2d

Lions Club, 22 E 2d

Lions Club (C), Municipal Bldg (C)

Masonic Bodies, 22 E 2d

Newton-Conover Garden Council, President's Residence

NEWTON MERCHANTS ASSN 100-B N College Av

Optimist Club, 123 W 23d

Pilot Club, The White Pine (C)

Rotary Club, Riegel Textile Corp (C)

Veterans of Foreign Wars, 17 E A

Veterans of World War I, 21 S Brady Av

Woman's Club (C), Municipal Bldg (C)

Auctioneers

CONOVER DEVELOPMENT CO, 110 S 1st Av (C) (See page 42)

Automobile Accessories

FIRESTONE STORE, 106 N Main Av (See backbone)

Newton Sales Co, 208 N Main Av

Western Auto Asso Store, 126 W 1st (C)

Western Auto Asso Store, 23 N College Av

Williams Auto Accessory Store, 112 N Main Av

Automobile Insurance

CATAWBA REALTY & INSURANCE CO INC, (bsmt) 100 N Main Av (See page 2)

HUNSUCKER JOHN F, 20 W 2d (See top lines and page 35)

NEWTON INSURANCE AGENCY, 111-A N College Av (See top lines and page 35)

OWEN - UNITED INSURANCE AGENCY INC, 16 S College Av (See insert)

TWIN CITY INSURANCE AGENCY, 1 A&P Bldg 116 N College Av (See top lines and page 35)

Automobile Parts

CLINE'S GARAGE, 114 W 1st (See bottom lines)

HAFER MOTOR CO, 1707 N Main Av (See top lines and page 18)

Newton Auto Parts, 209 W A

Standard Parts Co, 1100 N Main Av

Worth's Tire & Accessory Store, 119 S 1st Av (C)

Automobile Service

Barger's Garage, 20 E 22d

Brake & Muffler Ser, Charlotte Hwy

CALDWELL'S ESSO SERVICENTER, 433 N Main Av (See bottom lines and page 14)

CLINE'S GARAGE, 114 W 1st (See bottom lines)

CONOVER ESSO SERVICE STATION, 523 Conover Blvd S E (C) (See page 14)

CROUCH RADIATOR & BODY SHOP, 209 W A (See page 15)

Drum Motor Co, 1120 N Main Av

HAFER MOTOR CO, 1707 N Main Av (See top lines and page 18)

NORRIS BODY WORKS, 1509 N Westside Blvd (See page 15)

NUZUM-CROSS CHEVROLET INC, 22 W B (See back cover and page 18)

PARAMOUNT MOTORS INC, 103 S Main Av (See page 2)

Reinhardt Garage, 1507 N Westside Blvd

Love Plumbing & Heating Co., Inc.

PLUMBING — HEATING — AIR CONDITIONING

PHONE IN 4-2061

NEWTON, N. C.

217 S. ASHE AVE.

FIRST FEDERAL

SAVINGS & LOAN
ASSOCIATION OF
CATAWBA COUNTY

PHONE IN 4-1464

CONOVER, N. C.

CLASSIFIED BUSINESS DIRECTORY

219

Smyre Garage, 425 Conover Blvd S
W (C)
**TWIN-CITY PONTIAC CO, 1415 N
Westside Blvd (See page 19)**

Automobile Tires

**NEWTON RECAPPING SERVICE,
114 E B (See front cover and page
17)**

Automobiles

Catawba Mtr Sls, 22 S College Av
City Motor Co, 1020 5th Av S W (C)
Clear Deal Mtrs, 2002 N Westside
Blvd

Corpening Motor Co, 28 W 1st
D & F Mtrs, 537 W C
Eller Buick Co, 225 S Brady Av
**HAFER MOTOR CO, 1707 N Main
Av (See top lines and page 18)**

Highway Mtr Sls, N Main Av Extd
Newton Used Car Co, N Main Av
Extd

**NUZUM-CROSS CHEVROLET INC,
22 W B (See back cover and page
18)**

**PARAMOUNT MOTOR SALES INC,
103 S Main Av (See page 2)**

Rhodes Motor Co, 217 E D
Ridgeview Mtr Co, 2217 N Main Av
**TWIN-CITY PONTIAC CO, 1415 N
Westside Blvd (See page 19)**

Automotive Bodies

Bolick Jerome Sons Co, N Main Av
Extd

Awnings

**NEWTON FURNITURE STORE, 28
N Main Av (See bottom lines)**

Banks

**FIRST NATIONAL BANK THE, 102
S Main Av (See back cover)**
**FIRST NATIONAL BANK THE, 106
S 1st Av (C) (See back cover)**

**NORTHWESTERN BANK THE, 35
E A (See bottom lines)**

Barbers

Conover Barber Shop, 120 W 1st (C)
Gantt's Barber Shop, 509 E 11th
Ideal Barber Shop, 1122 N Main Av
*Jones Milton F, 19 S Ervin Av
Main Av Barber Shop, 104 N Main
Av
Palace Barber Shop, 101 N College
Av
Smith's Barber Shop, 114 S 1st Av
(C)
State Barber Shop, 115 N College Av

Batteries

**BROWN OIL CO, 409 6th S W (C)
(See front cover)**
**CALDWELL'S ESSO SERVICEN-
TER, 433 N Main Av (See bottom
lines and page 14)**
**ROCKETT'S SERVICE STATION,
305 S 1st Av (C) (See page 16)**
**SUPERIOR PETROLEUM & FUEL
CO INC, 1023 Acme (C) (See top
lines)**

Beauty Shops

Ann's Beauty Shop, 1101 N College
Av
Conover Beauty Shop, 119½ S 1st
Av (C)
Eugene Beauty Shop, 19 S Main Av
Eva's Beauty Shop, 17 N College Av
Kitty's Beauty Shop, 20 N Brady Av
Modernette Beauty Shoppe, 212 N
Main Av
North Davis Beauty Shoppe, 1613 N
Davis Av
**VICTORIA BEAUTY SALON, 116 N
College Av R3 (See page 19)**
Vogue Beauty Shoppe, 1128 N Main
Av
Wyke's Beauty Salon, 310 E 1st (C)

Beverages

*Baker's Lovely Point, 425 4th Pl
S W (C)

CALDWELL'S



SERVICENTER

COMPLETE CAR CARE
PHONE IN 4-9831

"WE PICK-UP AND DELIVER"
NEWTON, N. C. 433 N. MAIN AVE.



PHONE IN 4-2842



220

CLASSIFIED BUSINESS DIRECTORY

Billiards

City Billiards, 19 E A
Hefner's Pool Rm, 18 E 11th
Newton Billiard Parlor, 107 N College
Av
S & S Pool Room, 1102 N Main Av

Boats - Motor

Dixie Boat Wks, 2333 N Westside
Blvd

Bonds—Surety

OWEN - UNITED INSURANCE
AGENCY INC, 16 S College Av
(See insert)

Bottled Gas

SANITARY GAS CO, 21 S College
Av (See back cover and bottom
lines)
STEELE RULANE SERVICE INC,
Hwy 70-A (C) (See bottom lines)

Bottlers

Nu-Grape Botlg Co, Airport Rd

Box Manufacturers

OLD DOMINION BOX CO INC, 1047
Acme (C)

Brick Manufacturers

STATESVILLE BRICK CO, States-
ville N C, plant Catawba N C (See
page 20)

Bridals and Formals

LUCY LOU FASHIONS, 111 N Col-
lege Av (See back cover)

Builders

COX REALTY CO, 21 S College Av
(See initial letter lines)
YOUNT LUMBER CO INC, 201 S
Brady Av (See insert)

Builders Hardware

HERMAN-SIPE & CO INC, Hwy
70 A (C) (See back cover and bot-
tom lines)
TWIN CITY BUILDERS INC, 1528
N Westside Blvd (See front cover
and pages 21 and 29)
YOUNT LUMBER CO INC, 201 S
Brady Av (See insert)

Building and Loan Associations

CITIZENS SAVING & LOAN ASSN,
12 N Main Av (See front cover
and top lines)
FIRST FEDERAL SAVINGS &
LOAN ASSN OF CATAWBA
COUNTY, 202 S 1st Av (C) (See
stencils and top lines)

Building Materials

ARNDT & HERMAN, Newton-Clare-
mont Rd (C) (See top lines and
page 20)
BUILDING SPECIALTIES CO,
Statesville Hwy (C) (See insert)
CONOVER HARDWARE CO INC,
124 W 1st (C) (See top lines and
page 34)
CONOVER LUMBER CO INC, 302
Conover Blvd S E (C) (See page
21)
HERMAN-SIPE & CO INC, Hwy
70-A (C) (See back cover and
bottom lines)
RHYNE HARDWARE CO, 18 N
Main Av (See Fly Y)
SETZER AUSTIN CABINET SHOP,
2310 N Main Av (See bottom lines)
TWIN CITY BUILDERS INC, 1528
N Westside Blvd (See front cover
and pages 21 and 29)
YOUNT LUMBER CO INC, 201 S
Brady Av (See insert)

Buildings and Halls

A & P, 116 N College Av
American Legion, 21 S Brady Av
CITY HALL, 200 N College Av

H & W DRUG COMPANY

Prescription Druggist For Over 25 Years

12 E. 1ST ST.

NEWTON, N. C.

PHONE IN 4-0881

JOHN F. HUNSUCKER

FIRE — AUTO — LIFE INSURANCE

20 WEST 2ND ST.

NEWTON, N. C.

PHONE IN 4-2743

CLASSIFIED BUSINESS DIRECTORY

221

County Office, 22 S Main Av
COURT HOUSE, 21 N Main Av
County Jail, 22 S Main Av
Isenhower, 30 W A
Kiwanis Hall, 22 E 2d
Masonic Hall, 22 E 2d
Muniipal Bldg (C), 108 N 1st Av (C)
N. C. National Guard Armory, 337
E A
Optimist Club House, 123 W 23d
POST OFFICE, 10 S Main Av
POST OFFICE (C), 120 S 1st Av (C)
Prestige, 111-A N College Av
Recreation Center, 123 W 23d

Burial Associations

Drum Mutual Burial Assn, 519 S 1st
Av (C)
Willis Reynolds Mutl Burial Assn,
213 N College Av

Bus Lines

Conover-Newton Bus Line, N College
Av Extd

Bus Stations

Bus Station, 21 S Main Av

Business Colleges

**CLEVENGER COLLEGE FOR SEC-
RETARIES**, 27 N College Av (See
page 22)

Cabinet Makers

Abernethy's Cabt Wks, 401 N Davis
Av
Hoke's Cabt Shop, 2021 N College Av
M & S CABINET SHOP, Statesville
Hwy (See page 22)

Camera Supplies

OXENFORD'S, 27 E A (See top
lines)

Cemeteries

Conover, 700 3d S E (C)
Eastview, 325 E A

Chemicals

Jarrett Cecil H & Co, RD2

Chiropractors

Lambert Harold G, 303 N Main Av
Lambert Martha W Mrs, 303 N Main
Av
Reaves Henry L, 2317 N Main Av

Churches—White

Abernethy Memo Methodist, 103 W
13th
Baptist Tabernacle, 1129 N Ashe Av
Beth Eden Lutheran, 400 N Main Av
Chuch of God, 408 W 13th
Church of God, 1105 N College Av
Concordia Lutheran, 216 5th Av S E
(C)
Conover Baptist, Airport Rd (C)
East First St Baptist, 703 E 1st
First Assembly of God, 422 N Cald-
well Av
First Baptist, 201 N Main Av
First Methodist, 300 N Main Av
First Methodist, 414 N 1st Av (C)
First Pesbyterian, 699 N Main Av
Grace Evangelical & Reformed, 207
S Main Av
Holy Cross Lutheran, 612 S College
Av
North Newton Baptist, 1902 N Col-
lege Av
Pentecostal, 202 E 11th
Pentecostal Holiness, 327 W 15th
St John's Lutheran, Taylorsville Rd
(C)
Trinity Evangelical & Reformed, 229
2d Av N E (C)

Churches—Colored

Jerusalem Holiness, 616 E A
McQueen Chapel M E 602 2d Pl S W
(C)
Mt Olive Baptist, 328 E D
Rose of Shearon Holiness, 538 2d Pl
S W (C)
St Paul Methodist, 101 S Ervin Av
Snow Hill AME Zion, 147 S Ervin Av

NEWTON RADIO & TELEVISION SERVICE

Electric Appliance Repairs

112 E. 1ST ST.

NEWTON, N. C.

PHONE IN 4-4361



HAFER MOTOR CO.

You Can Pay More But You Can't Buy Better

SALES — SERVICE — 24 HOUR WRECKER SERVICE

1707 N. MAIN AVE.

NEWTON, N. C.

PHONE IN 4-3431

222

CLASSIFIED BUSINESS DIRECTORY

Churches—Colored (Continued)
Thomas Chapel AMEZ, 604 2d Pl
S W (C)

City Directories

SOUTHERN DIRECTORY CO., 15
Rankin Av Asheville N C

Cleaners

Carolina Clnrs, 26 E 22d
Conover Clnrs, 110 S 1st Av (C)
Main Av Clnrs, 116 N Main Av
MODERN CLEANERS, 113 E B (See
page 27)
Newton Clnrs & Dyers, 19 S Brady
Av
North Newton Pressing Club, 1109
N College Av
NU-WAY LAUNDRY & DRY
CLEANERS, 112 W 4th (See bot-
tom lines)
NU-WA LDRY & DRY CLEANERS,
333 4th S E (C) (See bottom lines)
TWIN CITY CLEANERS, 1126 N
Main Av (See page 27)

Clergymen

Alcorn Edwin M (Reformed), 131 N
1st Av (C)
Blumer Robt J (Presby), 116 W 8th
*Burge Benj L (Meth), 105 S Ervin
Av
Cumbo G M (Holiness), 520 W 12th
Dulin Grady N (Meth), 111 W 13th
*Grier Howard H (Meth), 704 2d Pl
S W (C)
Helvey Jas R (Bapt), 1826 N College
Av
Keller Wm E (Bapt), 28 E 24th
Lineberger Richd F (Luth), 204 5th
Av S E (C)
Lynn J D (Bapt), Airport Rd (C)
Pearce Arthur J (Meth), 422 N 1st
Av
Peery Robt N (Luth), 412 N Main Av
*Price E L (Bapt) 338 E D
Reuter Paul H (Luth), 511 N 1st Av
(C)
Shoffner Terrell M (Reformed), 609
S Brady Av

Sieving Reinhardt P (Luth), 130
Pinehurst La
Thomas Garland R (Ch of God), 422
N Caldwell Av
Wilder Jas M (Bapt), 122 W 7th
Worley L W (Ch of God), 412 W 13th

Clinics

CONOVER MEDICAL CLINIC, 305
E 1st (C)

Cloth Manufacturers

CLYDE FABRICS INC, 101 E 11th
(See insert)
Fiber Mfg Co, 201 E 8th
Hickory Batting Co, 639 4th Pl S W
(C)

Clothiers

Coley-Gurley, 111 N College Av (See
back cover)
Men's Shop The, 212 S 1st Av (C)
Young Men's Shop, 22 E 1st
Youth Shop The, 130 W 1st (C)

Coal, Wood and Fuel

CATAWBA ICE & FUEL CO INC,
104 E 22d (See bottom lines)

Cold Storage

Gaither Cold Stge Co, 111 E 1st

Concrete Blocks

SETZER AUSTIN CABINET SHOP,
2310 N Main Av (See bottom lines)

Concrete Products

Conover Concrete Pipe Co, 527 W 1st
(C)
Gilbert Ready-Mixed Concrete Co,
1200 N College Av

Contractors

Broady J E Plmbg & Htg Co, 28 E
22d

The Northwestern Bank

Resources Over \$55,000,000.00

35 EAST A ST.

NEWTON, N. C.

PHONE IN 4-1771

Member Federal Deposit Insurance Corp.



Superior Petroleum & Fuel Co., Inc.

GASOLINE — HEATING OILS — MOTOR OILS
PENNZOIL

1023 ACME ST. CONOVER, N. C. PHONE IN 4-0472

CLASSIFIED BUSINESS DIRECTORY

223

Caldwell Elec Co, 300 W A
COX REALTY CO, 21 S College Av
 (See initial letter lines)
FOX A BAINE (Painting), 313 W
 4th (See page 39)
H & S PLASTERING CO, Hickory
 Rd (Hwy 70 A) (C)
HERMAN-SIPE & CO INC, Hwy
 70-A (C) (See back cover and bot-
 tom lines)
 Home Insulation Ser, 142 N 1st Av
 (C)
HORNE J E & SON, (Plumbing),
 1501 N College Av (See page 40)
KILLIAN PAUL A TILE CO, Hwy
 70 A (C) (See page 29)
**LONG ALBERT PLUMBING &
 HEATING CO**, 122 W 1st (C) (See
 page 40)
**LOVE PLUMBING & HEATING
 CO**, 217 S Ashe Av (See bottom
 lines and page 41)
MARSHALL ELECTRIC CO, 227
 E D (See front cover and page 32)
MASSEY W R CO (Grading), 2405
 Anderson Av (See page 28)
 Matheson Ross (Pntg), 221 N 1st Av
 (C)
 New-Con Elec Co, 405 W 1st (C)
 Sigmon G Andrew & Sons (grading)
 S College Dr
TWIN CITY BUILDERS INC, 1528
 N Westside Blvd (See front cover
 and pages 21 and 29)
YOUNT LUMBER CO INC, 201 S
 Brady Av (See insert)

Cotton Mills

Carolina Mills Inc, 1017 N College Av
 Knitmode Mills Inc, 22 E 19th

Credit Jewelers

GOBLE JEWELERS, 120 N Main Av
 (See top lines)

Credit Reports

Credit Bureau of Newton 100-B N
 College Av

Cut Flowers

COLEY'S FLOWERS, 115 N Ashe Av
 (See front cover and page 32)
NEWTON FLORIST, 115 N Ashe Av
 (See front cover and page 32)

Dairy Products

BILTMORE DAIRY FARMS, 1607
 Hwy 70 S W Hickory N C (See
 page 30)
CATAWBA DAIRY BAR, 506 Con-
 over Blvd S W (C) (See page 30)
 Dairy Center, 1809 N Main Av

Decorators

FOX A BAINE, 313 W 4th (See page
 39)
 Sigmon Loy Interiors, 309 N Main Av

Dentists

Adair John T, 116 N College Av R4
 Barringer Marshall R, 14 E 1st
 Cochran Jas D Jr, 312 N College Av
 Drum Borden C, 206 S 1st Av (C)
 Hasty Vance, 109 ___ College Av
 Eisenhower Saml H, 30 W A
 Webster Benj R, 313 N Main Av

Department Stores

Belk-Brumley Co, 16 E 1st
 Carpenter P O Mrs, 100 N Main Av
 Cline's, 105 N College Av
 Conover Dept Store, 118 S 1st Av (C)
 Eagle Stores, 24 E 1st
 Moretz & Co, 11 N College Av
 Newton Dept Store, 22 E 1st
SMITHEY'S DEPARTMENT STORE
 100 N Main Av
 Vickers 5c 10c & 25c Store, 25 N Col-
 lege Av
 Wallace Inc, 123 S 1st Av (C)

Directories

SOUTHERN DIRECTORY CO, 15
 Rankin Av Asheville N C

TELEVISION — APPLIANCES — FLOOR COVERING

Saunders Furniture Co.

"Assistant Home Makers"

217 S. FIRST AVE.

CONOVER, N. C.

PHONE IN 4-1532

LINCOLN FINANCE CO., Inc.

A LOCAL COMPANY FOR LOCAL PEOPLE

FINANCING

RE-FINANCING

224

CLASSIFIED BUSINESS DIRECTORY

Dressmakers

Burns Bertha A Mrs, 219 S Brady Av

Druggists

BOWMAN DRUG CO, 208 S 1st Av (C) (See page 31)

CITY PHARMACY, 11 S College Av (See top lines)

CONOVER DRUG CO, 121 S 1st Av (C) (See page 31)

H & W DRUG CO, 12 E 1st (see bottom lines)

SMITH DRUG CO, 19 N College Av

Dry Cleaners

MODERN CLEANERS, 113 E B (See page 27)

NU - WAY LAUNDRY & DRY CLEANERS, 112 W 4th (See bottom lines)

TWIN CITY CLEANERS, 1126 N Main Av, (See page 27)

Dry Goods

Bunch-Kelly Co, 329 4th S E (C)
Conover Fabrics Inc, 329 4th S E (C)
Deal's Fabric Shop, 111 S 1st Av (C)
Remnant Shop The, 1148 N Main Av

Electric Motors

Electric Mtr Ser, 1020 N Main Av

Electrical Appliances

ALMAN FURNITURE CO INC, 110 E 1st (See top lines)

CONOVER HARDWARE CO INC, 124 W 1st (C) (See top lines and page 34)

FIRESTONE STORES, 106 N Main Av (See backbone)

H & W APPLIANCE STORE, 106 E B (See pages 17 and 31)

LOVE PLUMBING & HEATING CO, 217 S Ashe Av (See bottom lines and page 41)

MARSHALL ELECTRIC CO, 227 E D (See front cover and page 32)

MODERN TV & APPLIANCE CO, 331 4th S E (C) (See top lines)

NEWTON FURNITURE STORE, 28 N Main Av (See bottom lines)

RHYNE HARDWARE CO, 18 N Main Av (See Fly Y)

SANITARY GAS CO, 21 S College Av (See back cover and bottom lines)

SAUNDERS FURNITURE CO, 217 S 1st Av (C) (See bottom lines)

Electrical Contractors

MARSHALL ELECTRIC CO, 227 E D (See front cover and page 32)

Electrical Service

MARSHALL ELECTRIC CO, 227 E D (See front cover and page 32)

NEWTON APPLIANCE SERVICE, 107 S Main Av (See page 42)

Engineers

Rowe G Sam, (bsmt) 100 N Main Av

Excavating

MASSEY W R CO, 2405 Anderson Av (See page 28)

Express Companies

Railway Exp Agcy, 28 E 17th

Farm Implements

Corriher Implt Co, 4 S Ashe Av
Farmer's Sup Co, Charlotte Hwy
Hafer Tractor & Implt Co, Conover Blvd S W (C)
Newton Implement Co, 118 W A

Feeds

McKAY SEED CO INC, 306 E A (See page 44)

Moose's Store, 21 E A
Smith's Feed Mill, 505 2d N E (C)
Wilson Farm Center, 201 E D

SANITARY GAS CO.

SERVICE ON LAWN AND MOTOR BOAT MOTORS, CHAIN SAWS, TELEVISION, RADIOS AND RANGES

21 S. COLLEGE AVE.

NEWTON, N. C.

PHONE IN 4-3071

MODERN TV & APPLIANCE



"Sales-Service"



331 4TH SE

CONOVER, N. C. PHONE IN 4-1824

CLASSIFIED BUSINESS DIRECTORY

225

Fertilizers

McKAY SEED CO INC, 306 E A (See page 44)
Newton Oil & Fertilizer Co, 312 N Brady Av

Finance Companies

CATAWBA LOAN & FINANCE CO, 103 N Main Av (See page 36)
LINCOLN FINANCE CO, 107 S Main Av (See top lines and page 37)
Newton Finance Co, 20 W 2d

Fire Insurance

CATAWBA REALTY & INSURANCE CO INC, (bsmt) 100 N Main Av (See page 2)
HUNSUCKER JOHN F, 20 W 2d (See top lines and page 35)
NEWTON INSURANCE AGENCY, 111-A N College Av (See top lines and page 35)
OWEN - UNITED INSURANCE AGENCY INC, 16 S College Av (See insert)
TWIN CITY INSURANCE AGENCY, 1 A & P Bldg 116 N College Av (See top lines and page 35)

Floor Coverings

CONOVER HARDWARE CO INC, 124 W 1st (C) (See top lines and page 34)
NEWTON FURNITURE STORE, 28 N Main Av (See bottom lines)
SAUNDERS FURNITURE CO, 217 S 1st Av (C) (See bottom lines)

Florists

Boggs Florist, 409 W C
COLEY'S FLOWERS, 115 N Ashe Av (See front cover and page 32)
Lail's Florist, 112 S 1st Av (C)
NEWTON FLORIST, 115 N Ashe Av (See front cover and page 32)

Flour Mills

Maiden Flour Mills, 324 E A

Fuel Oil

BROWN OIL CO, 409 6th S W (C) (See front cover)
CAROLINA OIL CO INC, 2222 N College Av (See page 4)
SUPERIOR PETROLEUM & FUEL CO INC, 1032 Acme (C) (See top lines)
YODER D N FUEL CO, Statesville Hwy (See insert)

Funeral Directors

DRUM FUNERAL HOME, 519 S 1st Av (C) (See front cover)
WILLIS REYNOLDS FUNERAL HOME, 213 N College Av (See front cover and top lines)

Furnaces

BALLARD SHEET METAL CO, 308 W A (See page 3 and bottom lines)

Furnished Rooms

HEWITT BOARDING HOUSE, 105 S College Av (See page 19)

Furniture Dealers

ALMAN FURNITURE CO INC, 110 E 1st (See top lines)
Blackwelder Furn Co, 2105 N West-side Blvd
Carolina Furn Store, 109 N Main Av
City Furn Exchange, 1912 N College Av
NEWTON FURNITURE STORE, 28 N Main Av (See bottom lines)
SAUNDERS FURNITURE CO, 217 S 1st Av (C) (See bottom lines)
Standard Sales Co, 311 N Main Av
TRADING CENTER THE, 110 E A (See page 33)

Nu-Way Laundry & Dry Cleaners

"We Specialize In Clean Clothes"

112 WEST 4TH ST.
PHONE IN 4-3631

RUG CLEANING

CONOVER
PHONE IN 4-1781

PHONE IN 4-3743

NEWTON, N. C.

226

CLASSIFIED BUSINESS DIRECTORY

Furniture Manufacturers

CONOVER CHAIR CO, 210 4th S W (C)
CONOVER FURNITURE CO, 503 4th S E (C) (See page 10)
HAUPT MANUFACTURING CO, 1631 N Main Av
La Fon Frame Shop, N Main Av Extd
LENOIR CHAIR CO, 2309 N College Av (See page 10)
NEWTON MANUFACTURING CO INC, 1722 N College Av
Prestige Chair Corp, E 20th
Roe Chair Co, 723 N Main Av
Sandra Chairs Inc, W C Extd
SOUTHERN FURNITURE CO INC, N College Av Extd (See page 33)

Gas Appliances

SANITARY GAS CO, 21 S College Av (See back cover and bottom lines)
STEELE RULANE SERVICE INC, Hwy 70-A (C) (See bottom lines)

Gas—Bottled

SANITARY GAS CO, 21 College Av (See back cover and bottom lines)
STEELE RULANE SERVICE INC, Hwy 70-A (C) (See bottom lines)

Gasoline Stations

B & G Sinclair Ser St, 114 W 1st (C)
Butler's Ser Sta, Charlotte Hwy
CALDWELL'S ESSO SERVICE CENTER, 433 N Main Av (See bottom lines and page 14)
Conover Amoco Ser, 104 E 1st (C)
CONOVER ESSO SERVICE STATION, 523 Conover Blvd S E (C) (See page 14)
Conover Gulf & Recapping Ser, 319 S 1st Av (C)
Cooke's Sinclair Ser, 621 W C
Coulter's Ser Sta, 216 N College Av
Deal Ser Sta, 1835 N Main Av
Eckard's Gulf Ser, 217 N Main Av
H & S Sinclair Ser, 29 S Main Av

Jones Puroil Ser Sta, 2100 N Main Av
Main St Ser Sta, 730 N Main Av
NEWTON SERVICE STATION, 7 E 2d (See page 16)
Rector's 66 Ser Sta, 11 S Brady Av
ROCKETT'S SERVICE STATION, 305 S 1st Av (C) (See page 16)
S & S SHELL SERVICE, 29 S College Av (See page 16)
Saine's Crown Ser Sta, 306 W 1st (C)
South College Puroil Sta, 202 S College Av
Stop Light Ser Sta, 1101 N Main Av
Twin City Esso Servicenter, 2203 N Main Av
WINTERS' SERVICE STATION, 105 W 1st (C) (See page 17)
Wray's Amoco Ser, 425 Conover Blvd S W (C)
Yoder D N Esso Ser, 230 S College Av

General Repairs

Cline O Ray, 113 W 1st

Gifts

Coley's, 211 N Main Av
OXENFORD'S 27 E A (See top lines)
Twin City Toy & Gift Shop, 2048 N Main Av

Glove Manufacturers

NEWTON GLOVE MANUFACTURING CO, 912 N Main Av
Riegel Textile Corp, 615 Conover Blvd S E (C)
Southern Glove Mfg Co, 2330 N Westside Blvd

Grading Contractors

MASSEY W R CO, 2405 Anderson Av (See page 28)

Grocers—Retail

A&P Food Store, 118 N College Av
Barringer Gro & Grill, 1000 N Ashe Av
Bowman's Super Mkt, 2218 N Main Av

AUSTIN SETZER CABINET SHOP

AUSTIN W. SETZER, Mgr.

CABINETS — WINDOWS — MILLWORK

CONCRETE WORK

2310 N. MAIN AVE.

NEWTON, N. C.

PHONE IN 4-3131

TWIN CITY INSURANCE AGENCY

EMMETT O. HERMAN, Mgr.

SPECIALIZING IN FIRE AND AUTO INSURANCE

116 N. College Ave. (Over A&P) Tels: Ofc. IN 4-2643—Res. IN 4-3587

CLASSIFIED BUSINESS DIRECTORY

227

Community Food Center, 11 W Her-
man

Community Gro, 904 S 1st Av (C)
Conover Gro, 131 S 1st Av (C)
Dellinger Gro, 2003 N College Av
Dimsdale Food Store, 145 W 13th
Dixie Home Stores, 33 N College Av
Drum-Adair Gro, 310 W 14th
Earl's Gro, 2300 N College Av
G & R Gro, 17 N Ashe Av
Gantt Gro, 427 N Caldwell Av
Gene's Gro, Charlotte Hwy
Greenwood's Genl Mdse, 134 E 11th
Herman Gro, 122 S 1st Av (C)
Hewitt Gro & Feeds, 116 W 1st
Hoffman's Gro, W C Extd
Hurley's Gro, 1604 N Main Av
Jones Gro, 812 E 1st
Lank's, 27 W 11th
Mid-Way Gro, N Main Av Extd
Reitzel Gro, 712 N Davis Av
S & B Gro, 216 N Caldwell Av
Sanitary Gro Co, 11 E A
**SETZER'S SUPER MARKET, 113 S
1st Av (C) (See page 34)**
Sherrill's Self Ser, 1111 N Main Av
Smith Gro, 1112 N Ashe Av
**TEETER'S SUPER MARKET, 1819 N
Main Av (See page 33)**
Twin City Gro, 2050 N Main Av
*Willis Eugene, 224 S Caldwell Av

Hardware

Abernethy Hdw Co, 29 N College Av
CONOVER HARDWARE CO INC,
124 W 1st (C) (See top lines and
page 34)
General Hdw & Paint Co, 116 S 1st
Av (C)
Howard Hdw, 15 E A
Hunsucker Hdw Inc, 205 S 1st Av (C)
North Newton Hdw Co, 1115 N Main
Av
**RHYNE HARDWARE CO, 18 N
Main Av (See Fly Y)**

Hair Stylists

**VICTORIA BEAUTY SALON, 116
N College Av R3 (See page 19)**

Heating Contractors

**BALLARD SHEET METAL CO, 308
W A (See page 3 and bottom lines)**
**HORNE J E & SON, 1501 N College
Av (See page 40)**
**LONG ALBERT PLUMBING &
HEATING CO, 122 W 1st (C) (See
page 40)**
**LOVE PLUMBING & HEATING
CO, 217 S Ashe Av (See bottom
lines and page 41)**

Hosiery Mills

Albert-Henkel Hos Inc, 2229 Ander-
son Av
Barringer Hos Mill, 108 E 1st
Bothwell Mills Inc, 413 N Ashe Av
Catawba Valley Fnshg Co, 1619 N
Westside Blvd
Cilley Hos Mill, 307 N College Av
Hutchens Hos Mill, 2229 Anderson
Av
Moretz Hos Mills, 2017 N Stewart Av
Ridgeview Hos Mill, 2101 Anderson
Av
Stevens Hos Fnshg Co, W C Extd
Yount Hos Mills, W C Extd

Hospitals

**CATAWBA HOSPITAL INC, 181
Hospital**

Hotels

**MACKIE MOTEL, 720 Conover Blvd
S E (C) (See page 37)**
VVirginia Shipp Hotel, 13 S College
Av

Ice

**CATAWBA ICE & FUEL CO, 104 E
22d (See bottom lines)**

Ice Cream

**BILTMORE DAIRY FARMS, 1607
Hwy 70 S W Hickory N C (See
page 30)**



**RANGES — WATER HEATERS
HEATING SYSTEMS**

**HWY. 70-A CONOVER, N. C.
PHONE HICKORY 4-4643**

WILLIS REYNOLDS FUNERAL HOME

24 Hour Ambulance Service

213 N. COLLEGE AVE. NEWTON, N. C. PHONE IN 4-0131

228

CLASSIFIED BUSINESS DIRECTORY

Ice Cream (Continued)

CATAWBA DAIRY BAR, 506 Con-
over Blvd S W (C) (See page 30)

Insurance Agents

CATAWBA REALTY & INSUR-
ANCE CO INC, (bsmt) 100 N Main
Av (See page 2)

Clapp Clarence Jr, 22 W A
HUNSUCKER JOHN F, 20 W 2d (See
top lines and page 35)

NEWTON INSURANCE AGENCY,
111-A N College Av (See top lines
and page 35)

Newton Land & Loan Co, 120 N Main
Av

OWEN - UNITED INSURANCE
AGENCY INC, 16 S College Av
(See insert)

Tar Heel Ins Agts, 116 N College Av
R9

TWIN CITY INSURANCE AGEN-
CY, 1 A&P Bldg 116 N College Av
(See top lines and page 35)

Insurance Companies

Durham Life Ins Co, 12 N Main Av
EQUITABLE LIFE ASSURANCE
SOCIETY, 239 Cline Bldg 260 1st
Av N W Hickory N C

FARMERS MUTUAL FIRE INSUR-
ANCE ASSN, 108 N College Av
IMPERIAL LIFE INSURANCE CO,
30 W A

Jefferson Standard Life Ins Co, 16 S
College Av

State Capital Life Ins Co, 104½ N
Main Av

Jewelers

GOBLE JEWELERS, 120 N Main Av
(See top lines)

KOPENHAVER PAUL A, 114 S 1st
Av (C) (See page 36)

Sloan's Jwlr Store, 108 N Main Av
Wagoner Jwlr, 23 E A

Kerosene

BROWN OIL CO, 409 6th S W (C)
(See front cover)

CAROLINA OIL CO INC, 2222 N
College Av (See page 4)

YODER D N FUEL CO, Statesville
Hwy (See insert)

Ladies' Ready-To-Wear

LUCY LOU FASHIONS, 111 N Col-
lege Av (See back cover)

TAYLORS, 114 N Main Av (See in-
sert)

Landscapers

CATAWBA NURSERY, Maiden Rd,
(See page 38)

MIDWAY NURSERY, Maiden Rd
(See page 38)

Laundries

Deal's Self Sr Ldry, 2046 N Main Av
Newton Laundryette, 1114 N Main
Av

NU - WAY LAUNDRY & DRY
CLEANERS, 112 W 4th and 333
4th S E (C) (See bottom lines)

Laundry Machinery

Re-New Ldry Machy Co, 200 W 4th

Lawyers

Corne Stanley J, 12 N Main Av
Lefler & Gordon, 12 N Main Av
Moose Saml H, 33-B E A
Rudisill Justus C Jr, 21 N College Av
Sherrod Wm J, 114 E 1st
Shipp Robt J, 18 E 1st
Sigmon & Sigmon, 29 W A
Whitener Russell W, 114 E 1st
Williams Richd A, 116 N College R 2

Libraries

CATAWBA COUNTY LIBRARY, 123
N College Av

Life Insurance

HUNSUCKER JOHN F, 20 W 2d (see
top lines and page 35)

We Can Furnish You Any Directory Published in the
World at Publisher's Price

Southern Directory Co.

15 RANKIN AVE.

Chas. W. Miller, Mgr.

ASHEVILLE, N. C.

ARNDT & HERMAN

Moldings — Lumber — West Coast Lumber

P. O. BOX 244 (NEWTON-CLAREMONT RD.) CONOVER, N. C.

CLASSIFIED BUSINESS DIRECTORY

229

NEWTON INSURANCE AGENCY,
111-A N College Av (see top lines
and page 35)

**OWEN-UNITED INSURANCE AG-
ENCY INC,** 16 S College Av (see
insert)

Liquors

ABC Sores, 101 N Brady Av, and
113 W 1st (C)

Livestock

Dixie Cattle Chute, 318 W 1st (C)

Loans

**CATAWBA LOAN & FINANCE CO
INC,** 103 N Main Av (see page 36)
CITIZENS SAVINGS & LOAN ASSN,
12 N Main Av (see front cover and
top lines)

**FIRST FEDERAL SAVINGS & LOAN
ASSN OF CATAWBA COUNTY,** 202
S 1st Av (C) (see stencils and top
lines)

FIRST NATIONAL BANK, 102 S
Main Av and 106 S 1st Av (C) (see
back cover)

HOME CREDIT CO, 2220 N Main Av
LINCOLN FINANCE CO, 107 S Main
Av (see top lines and page 37)

NORTHWESTERN BANK THE, 35 E
A (see bottom lines)

Lumber

ARNDT & HERMAN, Newton-Clare-
mont Rd (C) (see top lines and
page 20)

CONOVER LUMBER CO INC, 302
Conover Blvd SE (C) (see page 21)

HERMAN-SIPE & CO INC, Hwy 70-A
(C) (see back cover and bottom
lines)

TWIN CITY BUILDERS INC, 1528
N Westside Blvd (see front cover
and pages 21 and 29)

YOUNT LUMBER CO INC, 201 S
Brady Av (see insert)

Lunch Rooms

Bus Sta Cafe, 21 S Main Av

*Cline's Cafe, 621 2d Pl SW (C)

*East Side Cafe, 507 E D

*Keaton's Grill, 522 E D

Main Av Grill, 1121 N Main Av

Main St Grill, 211 S 1st Av (C)

Midway Lunch Room, 2207 N Main Av

Mom's Kitchen, 2206 N Main Av

Newton Grill, 102 N Main Av

Shady Grove Diner, N Main Av Extd

Machine Shop

Cline Bros Mach & Wldg, 124 E 22d
Harrison Machine Shop, W C Extd

Machinists

Newton Machine Shop, 18 W 2d

Mailing Lists

SOUTHERN SERVICE BUREAU, P O
Box 630, Asheville, N. C.

Meat Markets

SETZER'S SUPER MARKET, 113 S
1st Av (C) (see page 34)

TEETER'S SUPER MARKET, 1819
N Main Av (see page 33)

 **Men's Furnishings**

COLEY-GURLEY, 111 N College Av
(see back cover)

 **Milk**

BILTMORE DAIRY FARMS, 1607
Hwy 70 SW Hickory N C (see page
30)

CATAWBA DAIRY INC, 871 16th NE
Hickory N C (see page 30)

Mill Supplies

Hickory Handle & Mfg Co, 302 4th
SW (C)

Milliners

LUCY LOU FASHIONS, 111 N Col-
lege Av (see back cover)

Ballard Sheet Metal Co.

WARM AIR HEATING — AIR CONDITIONING — BUILT-UP-ROOFING
SHEET METAL WORKS

308 West A Street Newton, N. C. Phone IN 4-0651

ALMAN FURNITURE CO., INC.

House Furnishings — Kelvinator Appliances

"Easy Terms"

PHONE IN 4-3204

NEWTON, N. C.

110 E. FIRST ST.

230

CLASSIFIED BUSINESS DIRECTORY

(MILLINERS (Continued))

TAYLORS, 114 N Main Av (see insert)

Millwork

HERMAN-SIPE & CO INC, Hwy 70-A (C) (see back cover and bottom lines)

M & S CABINET SHOP, Statesville Hwy (see page 22)

Murray Woodwork Mfg Co, N Rankin Av Extd

YOUNT LUMBER CO INC, 201 S Brady Av (see insert)

Morticians

WILLIS REYNOLDS FUNERAL HOME, 213 N College Av (see front cover and top lines)

Motels

MACKIE MOTEL, 720 Conover Blvd SE (C) (see page 37)

Motor Express

Piedmont Mtn Frt Lines, 1707 N Main Av

Musical Merchandise

FIRESTONE STORE, 106 N Main Av (see backbone)

Newspapers

OBSERVER & NEWS ENTERPRISES THE, 103 N College Av (see fly Z)

Nurserymen

CATAWBA NURSERY, Maiden Rd (see page 38)

MIDWAY NURSERY, Maiden Rd (see page 38)

Nursing Home

Pine Hill, 305 W F

Office Supplies

CATAWBA OFFICE SUPPLY CO, 112 N College Av (see page 39)

Oil Burners

LOVE PLUMBING & HEATING CO, 217 S Ashe Av (see bottom lines and page 41)

SAUNDERS FURNITURE CO, 217 S 1st Av (C) (see bottom lines)

Oil Companies

Blue Ridge Oil Co, 1029 Acme (C)
BROWN OIL CO, 409 6th SW (C) (see front cover)

CAROLINA OIL CO INC, 2222 N College Av (see page 4)

Smile Oil Co, 1029 Acme (C)

SUPERIOR PETROLEUM & FUEL CO INC, 1023 Acme (C) (see top lines)

YODER D N FUEL CO, Statesville Hwy (see insert)

Optometrists

Bandy Allen H, 116 N College Av R 12
Wagoner Wm M, 15 N College Av

Painting Contractors

CONOVER HARDWARE CO INC, 124 W 1st (C) (see top lines and page 34)

FOX A BAINE, 313 W 4th (see page 39)

Paints, Oils and Glass

CONOVER HARDWARE CO INC, 124 W 1st (C) (See top lines and page 34)

RHYNE HARDWARE CO, 18 N Main Av (See Fly Y)

TWIN CITY BUILDERS INC, 1528 N Westside Blvd (See front cover and pages 21 and 29)

YOUNT LUMBER CO INC, 201 S Brady Av (See insert)

CATAWBA ICE & FUEL CO.

CRYSTAL ICE — PREMIUM COAL

PHONE IN 4-2351

NEWTON, N. C.

104 E. 22D ST.

CITIZENS SAVINGS & LOAN ASSOCIATION

HOME OF INSURED SAVINGS
PRACTICAL AND CONVENIENT HOME LOANS

12 N. MAIN AVE.

NEWTON, N. C.

PHONE IN 4-1661

CLASSIFIED BUSINESS DIRECTORY

231

Parks

American Legion Ball Park, 900 S
Westside Blvd

Photographers

OXENFORD PORTRAIT STUDIOS,
27 E A (See top lines)
Scott's Studio, 17 N College Av

Physicians and Surgeons

Caldwell Lawrence M, 14 E 1st
Cloninger Chas E, 305 E 1st (C)
Long Glenn, 17 S Main Av
Long Thos W, 116 N College Av R10
MacLaughlin Wm T, 305 E 1st (C)
Sinnott John F, 120 N Main Av
Young Jos A, 315 N Main Av

Plumbers

HORNE J E & SON, 1501 N College
Av (See page 40)
**LONG ALBERT PLUMBING &
HEATING CO,** 122 W 1st (C) (See
page 40)
LOVE PLUMBING & HEATING CO,
217 S Ashe Av (See bottom lines
and page 41)

Power Companies

DUKE POWER CO, 116 S 1st Av (C)

Prescriptions

BOWMAN DRUG CO, 208 S 1st Av
(C) (See page 31)
CITY PHARMACY, 11 S College Av
(See top lines)
CONOVER DRUG CO, 121 S 1st Av
(C) (See page 31)
H & W DRUG CO, 12 E 1st (See bot-
tom lines)
SMITH DRUG CO, 19 N College Av

Printers

Epps Printing Co, 23 W A
**OBSERVER & NEWS-ENTERPRISE
THE,** 103 N College Av (See Fly Z)

Produce

Goodnight Bros Fruits & Vegetables
Inc, 45 E 19th

Publishers

**OBSERVER & NEWS-ENTERPRISE
THE,** 103 N College Av (See fly Z)
SOUTHERN DIRECTORY CO, 15
Rankin Av Asheville N C

Radiator Service

**CROUCH RADIATOR & BODY
SHOP,** 209 W A (See page 15)
NORRIS BODY WORKS, 1509 N
Westside Blvd (See page 15)

Radio Stations

WNNC RADIO STATION, W A Extd
(See page 41)

Radios and Service

CONOVER RADIO & TV SERVICE,
128 W 1st (C) (See page 44)
**JARRETT'S RADIO & TELEVISION
SERVICE,** 19 N Ashe Av (See page
44)
MODERN TV & APPLIANCE CO,
331 4th S E (C) (See top lines)
NEWTON FURNITURE STORE, 28
N Main Av (See bottom lines)
**NEWTON RADIOS & TELEVISION
SERVICE,** 112 E 1st (See bottom
lines)
Radio Ser Shop, 1124 N Main Av

Railroads

Southern Railway System, 28 E 17th
and 419 S 1st Av (C)

Rayon Mills

Klopman Mills, 417 N College Av

Real Estate

AMOS REALTY CO, 110 E A (See
page 41)

CLINE'S GARAGE

GENERAL REPAIR WORK

Overhauls and Body Work on All Makes and Models
Day and Night Wrecker Service

PHONE IN 4-1843

NEWTON, N. C.

114 WEST 1ST ST.

CONOVER HARDWARE CO., INC.

"Quality Hardware"

124 WEST 1ST ST.

CONOVER, N. C.

PHONE IN 4-2474

232

CLASSIFIED BUSINESS DIRECTORY

REAL ESTATE (Continued)

CATAWBA REALTY & INSURANCE CO INC, (bsmt) 100 N Main Av (See page 2)

CONOVER DEVELOPMENT CO, 110 S 1st Av (C) (See page 42)

COX REALTY CO, 21 S College Av (See initial letter lines)

Craig Timothy T, 609 S Westside Blvd

TWIN CITY BUILDERS INC, 1528 N Westside Blvd (See front cover and pages 21 and 29)

Refrigeration Service

NEWTON APPLIANCE SERVICE, 107 S Main Av (See page 42)
Service Appl Co, 118 W 1st (C)

Rentals

CATAWBA REALTY & INSURANCE CO INC, (bsmt) 100 N Main Av (See page 2)

COX REALTY CO, 21 S College Av (See initial letter lines)

Restaurants

Central Cafe, 1116 N Main
City Restr, 110 N College Av
Dabb's Bar-B-Q Grill, 112 E A
MACKIE RESTAURANT, 718 Conover Blvd SE (C) (see page 37)
WHITE PINE THE, Statesville Hwy (C) (see page 43)

Roofers

BALLARD SHEET METAL CO, 308 W A (see page 3 and bottom lines)
TWIN CITY BUILDERS INC, 1528 N Westside Blvd (see front cover and pages 21 and 29)

Rubber Products

Oliver Arthur A & Son, 120 E 16th

Savings

CITIZENS SAVINGS & LOAN ASSN, 12 N Main Av (see front cover and top lines)

FIRST FEDERAL SAVINGS & LOAN ASSN OF CATAWBA COUNTY, 202 S 1st Av (C) (see stencils and top lines)

Schools

***Central High**, 629 S Ervin Av
CLEVENGER COLLEGE FOR SECRETARIES, 27 N College Av (see page 22)
Concordia Christian Day, 116 5th Av SE (C)
Conover Graded, 111 6th SW (C)
Mother Goose Kindergarten, 214 W 8th
Newton-Conover High, 609 N Ashe Av
Newton Elementary, 608 N Ashe Av
Thornton Elementary, 301 W 18th

Screens

BUILDING SPECIALTIES CO, Statesville Hwy (C) (see insert)

Seeds

Catawba FCX Ser, 12 N Ashe Av
McKAY SEED CO INC, 306 E A (see page 44)

Sheet Metal Works

BALLARD SHEET METAL CO, 308 W A (see page 3 and bottom lines)

Shoe Repairers

Carter's Shoe Shop, 114 N College Av
Conover Shoe Shop, 115 S 1st Av (C)
Hallman's Shoe Shop, 18 W 1st

Shoes

Sample Store The, 109 N College Av

Signs

Withers Sign Ser, 13 W 2d

Skating Rinks

Shady Grove Skating Rink, N Main Ax Extd

HERMAN-SIPE & CO., INC. - CONTRACTORS

BUILDING MATERIALS — MILLWORK

HWY. 70-A

CONOVER, N. C.

PHONE IN 4-0771

CITY PHARMACY

Your Health Is Our Business

PHONE IN 4-2431

NEWTON, N. C.

11 S. COLLEGE AVE.

CLASSIFIED BUSINESS DIRECTORY

233

Sporting Goods

Charlie's Bait Shop, 210 W 1st (C)

Stationers

CATAWBA OFFICE SUPPLY CO,
112 N College Av (see page 39)

Stocks and Bonds

Morrison Robt H, 33-B E A

Surveyors

Rowe G Sam Jr, (bsmt) 100 N Main
Av

Taxicabs

City Cab Co, 18 E 22d
City Cab Co (C), 218 S 1st Av
Newton Cabs, 21 S Main Av

Telegraph and Telephone Companies

Southern Bell Telephone and Tele-
graph Co, 304 N Ashe Av
Western Union Teleg Co, 18 N Brady
Av

Television

ALMAN FURNITURE CO INC, 110 E
1st (see top lines)
CONOVER HARDWARE CO INC,
124 W 1st (C) (see top lines
and page 34)
CONOVER RADIO & TV SERVICE,
128 W 1st (C) (see page 44)
JARRETT'S RADIO & TELEVISION
SERVICE, 19 N Ashe Av (see page
44)
MODERN TV & APPLIANCE CO, 331
4th SE (C) (see top lines)
NEWTON RADIO & TELEVISION
SERVICE, 112 E 1st (see bottom
lines)

Theatres

Canova Theatre, 210 S 1st Av (C)
New-Con Dr-In Theatre, 635 Conover
Blvd SW (C)

Sundown Drive-In, Charlotte Hwy
State Theatre, 117 N College Av

Tile Contractors

CONOVER HARDWARE CO INC, 124
W 1st (C) (see top lines and page
34)

KILLIAN PAUL A TILE CO, Hwy
70-A (C) (see page 29)

Tile-Drain

STATESVILLE BRICK CO, States-
ville N C, plant Catawba N C (see
page 20)

Tire Recappers

NEWTON RECAPPING SERVICE,
114 E B (see front cover and page
17)

Tires and Tubes

BROWN OIL CO, 409 6th SW (C)
(see front cover)
CALDWELL'S ESSO SERVICENTER,
433 N Main Av (see bottom lines
and page 14)
Catawba Tire & Recapping Ser, W C
Extd
CONOVER ESSO SERVICE STA-
TION ,523 Conover Blvd SE (C)
(see page 14)
Crawford Tire Ser, 1106 N Main Av
FIRESTONE STORE, 106 N Main Av
(see backbone)
H & W APPLIANCE STORE, 106 E
B (see pages 17 and 31)
NEWTON RECAPPING SERVICE,
114 E B (see front cover and page
17)
Piedmont T B A Inc, 219 S Ashe Av
ROCKETT'S SERVICE STATION,
305 S 1st Av (C) (see page 16)
S & S SHELL SERVICE, 29 S College
Av (see page 16)
SUPERIOR PETROLEUM & FUEL
CO INC, 1023 Acme (C) (see top
lines)
Twin City Recapping Co, 117 S 1st
Av (C)
WINTER'S SERVICE STATION, 105
W 1st (C) (see page 17)

NEWTON FURNITURE STORE

"A Square Concern — on the Square"

28 N. MAIN AVE.

NEWTON, N. C.

PHONE IN 4-3281

NEWTON INSURANCE AGENCY

HARVEY LUTZ, *Manager*

LIFE — AUTO — FIRE INSURANCE

PHONE IN 4-4551 NEWTON, N. C. 111-A N. COLLEGE AVE.

234

CLASSIFIED BUSINESS DIRECTORY

Transfer Companies

Wilson Transfer Co, 21 S Main Av

Transformers

GENERAL ELECTRIC CO, Hickory Rd (Hwy 70A)

Trucks

HAFER MOTOR CO, 1707 N Main Av (see top lines and page 18)
NUZUM-CROSS CHEVROLET INC, 22 W B (see back cover and page 18)

Undertakers

DRUM FUNERAL HOME, 519 S 1st Av (C) (see front cover)
WILLIS REYNOLDS FUNERAL HOME, 213 N College Av (see front cover and top lines)

Upholsterers

Newton Trim Shop, 122 N Main Av

Veneers

United Veneer Co, 611 4th SE (C)

Venetian Blinds

Hewitt Venetian Blind Co, 1604 N Davis Av
NEWTON FURNITURE STORE, 28 N Main Av (see bottom lines)

Veterinarians

Catawba Animal Clinic, 1529 N Westside Blvd

Warehouses

Newton Bonded Whse, 132 E 14th

Watch Repairers

GOBLE JEWELERS, 120 N Main Av (see top lines)

KOPENHAVER PAUL A, 114 S 1st Av (C) (see page 36)

Laws Howard B, 1112 N Main Av
Liem Hugo O, 112 S 1st Av (C)

Welders

Alexander Roy C, 18 W 2d

Well Drillers

Murray Woodrow W, 2525 N Westside Blvd

Wheel Alignment

CALDWELL'S ESSO SERVICENTER, 433 N Main Av (see bottom lines and page 14)

Windows

BUILDING SPECIALTIES CO, Statesville Hwy (C) (see insert)

Women's Apparel

Budget Shop The, 30 E 1st
Gold Shop The, 20 E 1st
LUCY LOU FASHIONS, 111 N College Av (see back cover)
Peggy Ann Shoppe, 110 N Main Av
SALLY'S, 204 N Main Av
TAYLORS, 114 N Main Av (see insert)

Wrecker Service

CLINE'S GARAGE, 114 W 1st (see bottom lines)
HAFER MOTOR CO, 1707 N Main Av (see top lines and page 18)
NORRIS BODY WORKS, 1509 N Westside Blvd (see page 15)
NUZUM-CROSS CHEVROLET INC, 22 W B (see back cover and page 18)

Yarn Manufacturers

CAROLINA MILLS INC, 1015 N Main Av

Love Plumbing & Heating Co., Inc.

PLUMBING — HEATING — AIR CONDITIONING

PHONE IN 4-2061

NEWTON, N. C.

217 S. ASHE AVE.

Fuel Oil

Kerosene

DIAL
IN 4-
4281



Gasoline

DIAL
IN 4-
4281

PROMPT DELIVERY — COURTEOUS SALESMEN

D. N. YODER FUEL CO.

STATESVILLE HWY

NEWTON, N. C.

YOUNT

LUMBER CO., INC.



CONTRACTORS

"Everything For The Builder"

Phone IN 4-4371 Newton, N. C. 201 S. Brady Ave.

Phone IN 4-4371



CONTRACTORS

FREE ESTIMATES — COMPLETE PLANNING

YOUNT LUMBER CO., INC.

201 S. BRADY AVE.

NEWTON, N. C.

CLYDE FABRICS, INC.

Manufacturers of
Knit Tubing and Jersey Cloth
For the Work Glove Trade



101 E. Eleventh St.

Newton, N. C.

Phone IN 4-4662

FIRST FEDERAL

SAVINGS & LOAN
ASSOCIATION OF
CATAWBA COUNTY

PHONE IN 4-1464

CONOVER, N. C.

MILLER'S

Conover, North Carolina City Directory

GENERAL ABBREVIATIONS

acct -----	accountant	est -----	estate	r -----	residence
adv -----	advertising	exp -----	express	R -----	Road
agrl -----	agriculture	h -----	house	RD -----	Rural Delivery
agt -----	agent	formn -----	foreman	real est -----	real estate
apta -----	apartments	frt -----	freight	recpt -----	receptionist
archit -----	architect	hlpr -----	helper	rep -----	representative
Assn -----	Association	ins -----	insurance	repr -----	repairman
aast -----	assistant	inspr -----	inspector	ret -----	retail
atndt -----	attendant	jwlr -----	jeweler	Ry -----	Railroad
aud -----	auditor	La -----	Lane	sch -----	school
av -----	avenue	lab -----	laborer	S -----	South
bkpr -----	bookkeeper	lbr -----	lumber	SE -----	Southeast
bldr -----	builder	librn -----	librarian	sec -----	secretary
blksmith -----	blacksmith	ldry -----	laundry	slsmn -----	salesman
Blvd -----	Boulevard	lndrs -----	laundress	smstrs -----	seamstress
brklyr -----	bricklayer	mach -----	machinist	slswm -----	saleswoman
carp -----	carpenter	mech -----	mechanic	solfr -----	solicitor
clk -----	clerk	mgr -----	manager	sten -----	stenographer
clnr -----	cleaner	mkr -----	maker	supt -----	superintendent
collr -----	collector	mldr -----	moulder	Tel -----	telephone
cash -----	cashier	msngr -----	messenger	Ter -----	Terrace
Ct -----	Court	N -----	North	tchr -----	teacher
dep -----	deputy	NE -----	Northeast	trav -----	traveling
dept -----	department	ofc -----	office	treas -----	treasurer
dispr -----	dispatcher	opp -----	opposite	uphol -----	upholsterer
distr -----	distributor	opr -----	operator	vet -----	veterinary
drfrsmn -----	draftsman	phys -----	physician	v-pres -----	vice-president
drsmkr -----	dressmaker	pk -----	park	W -----	West
E -----	East	plmbr -----	plumber	whol -----	wholesale
educ -----	education	plstr -----	plasterer	wid -----	widow
electn -----	electrician	pntr -----	painter	wldr -----	welder
emp -----	employee	PO -----	Postoffice	wks -----	works
eng -----	engineer	pres -----	president	wtchmn -----	watchman
enrg -----	engraver	prnt -----	printer	vdmn -----	yardman

CONOVER, N. C. (1957-1958) CITY DIRECTORY

235

Abernethy Carl D (Parvell L) emp Haupt Mfg, h 808 3d SE
 Abernethy Claude S Jr (Raenelle B) investments, h 209 7th Pl SW
 *Abernethy David J (Gwendolyn B) emp Con Furn, h 523 2d SW
 Abernethy Elliot L (Margie K) barber Main Av Barber Shop (N) h
 155 8th NE
 Abernethy Fred D (Frances P) emp Caro Glove Co, h 114 6th SW

CALDWELL'S



SERVICENTER

COMPLETE CAR CARE
PHONE IN 4-9831

"WE PICK-UP AND DELIVER"
NEWTON, N. C. 433 N. MAIN AVE.



PHONE IN 4-2842

236 CONOVER, N. C. (1957-1958) CITY DIRECTORY

Abernethy Jack D (Nellie E) clk Sherrill's Self Ser (N) r RD1
Abernethy Jack L (Vivian F) brklyr Herman-Sipe, h 407 3d NW
Abernethy Jessie B (wid Duke) emp Bur Mills, r 426 4th SW
*Abernethy John T (Frances B) emp Hickory Handle Mfg, h 526 4th
P1 SW

*Abernethy Lillie S, h 528 4th P1 SW
Abernethy Loy A (Kate P) slsmn Catawba Realty & Ins Co (N)
h 417 6th SW

*Abernethy Patricia Miss, r 526 4th P1 SW
Abernethy Peary M (wid J Milt) r 421 N 1st Av
Adams Claire L Mrs, int dec Saunders Furn Co, r Hickory, N C
Adams D Fred (Ada C) slsmn, h 211 10th SW
Adams Jack C (Betty B) (Catawba Ofc Sup Co) h 205 10th SW
Alcoholic Beverage Control Store, Robt W Isenhower mgr, 113 W 1st
Alcorn Edwin M Rev (Edith H) pastor Trinity Evan & Ref Ch, h 131
N 1st Av

Aller Birtie W (wid Tollie S) emp Riegel Tex Cafeteria, h 404 6th
SW

*Allison Albert C, tex wkr, r 623 2d P1 SW
**ALMAN FURNITURE CO INC, Ralph H Kirby Mgr, 110 E 1st
(Newton) Tel IN 4-3204 (see top lines)**

Anderson Geo W (Louise H) (Conover Concrete Pipe Co) h 526 W
1st

Angel Clyde W (Shirley R) emp Con Furn Co, h 512 7th SW
Angel Wesley H (Daisy T) emp Sou Furn Co, h 512 7th SW
Annas J Wayne, USAF, r 617 4th SW
Annas Raymond A (Tressie P) emp Bur Mills, h 617 4th SW
**ARNDT & HERMAN (Mrs Ina L Herman) Franklin D Herman
Mgr, Moldings, Southern Pine and West Coast Lumber, New-
ton-Claremont Rd (RD1) Tel IN 4-1681 (see top lines and page
20)**

Ates Virginia Miss, r 144 5th Av NE

B

COX REALTY CO.

**We Appraise, Build, Rent, Sell and Trade
Homes, Farms and Business Properties.**

21 S. College Ave. — Phone IN 4-2813

B & G Sinclair Service Station, Fin T Guthrie mgr, 114 W 1st

*Baker Cartez, emp Hickory Handle Mfg, r 523 4th P1 SW

H & W DRUG COMPANY

Prescription Druggist For Over 25 Years

12 E. 1ST ST.

NEWTON, N. C.

PHONE IN 4-0881

JOHN F. HUNSUCKER

FIRE — AUTO — LIFE INSURANCE

20 WEST 2ND ST.

NEWTON, N. C.

PHONE IN 4-2743

CONOVER, N. C. (1957-1958) CITY DIRECTORY

237

- Baker Forrest A (Lucille B) emp City Schls, h 254 2d NE
*Baker H Odell (Sarah M) emp Sou Furn Co, h 638 2d SW
*Baker Hillard W (Ida R) h 523 4th Pl SW
*Baker Jas, USA, r 638 2d SW
*Baker Oscar D (Thelma A) emp Stevens Hos Mill, h 425 4th Pl SW
Baker Preston H (Lizzie H) h 169 N 1st Av
Baker Preston H Jr, emp Haupt Mfg, r 169 N 1st Av
*Baker Rayford (Martha A) emp Con Furn Co, h 518 4th Pl SW
*Baker Robt A (Ozelle P) emp Con Furn Co, h 619 2d SW
*Baker Thelma A (Baker's Lovely Point) r 425 4th Pl SW
*Baker Theo R (Carrie S) emp Hickory Handle Mfg, h 612 2d Pl SW
*Baker Wilfred G (Mozelle M) emp Yount Lbr Co (N) h 236 6th Av Dr SW
*Baker Willie C, h 631 2d Pl SW
*Baker Winfred (Clara S) emp Sou Furn Co, h 190 6th Av Dr SW
*Bekers Lovely Point (Thelma A Baker) 425 4th Pl SW
Ballard Boyce E (Mavis G) mech, h 818 N 1st Av
BALLARD SHEET METAL CO (Jacob B Ballard Jr) Heating, Air Conditioning, Roofing and Sheet Metal Work, 308 W A (Newton) Tel IN 4-0651 (see page 3 and bottom lines)
Ballew Gilbert A, slsmn, h 604 Con Blvd SW, Apt 2
Barger Dorothy L Mrs, clk Catawba Dairy Bar, r Hickory, N C
Barker Donald, r 304 3d SE
Barker Lula B (wid Wm J) h 304 3d SE
Barlow Earl R, r 105 9th SW
Barlow Eskel S (Marie S) emp Lenoir Chair, h 105 9th SW
Barringer Apartments, 604 Conover Blvd SW and 506 3d SE
Barringer Bill R (Nellie M) plant mgr Old Dominion Box Co, r RD1
BARRINGER CARROLL M (Artimesa H) Pres-Treas Superior Petroleum & Fuel Co, h 510 8th SW, Tel IN 4-3390
Barringer Donald S (Jean C) ofc mgr Superior Petroleum & Fuel Co, h 421 S College Av (N)
Barringer Grace B Mrs, opr S B T & T Co, r 719 4th SW
Barringer J Earl (Alice B) pres-v-pres Blue Ridge Oil Co, r Hickory, N C
Barringer Jennie M (wid Jordan) h 422 7th Pl SW
Barringer Jos A (Grace B) emp Bur Mills, h 719 4th SW
Barringer Paul R, paymaster Clyde Fabrics, r RD1 (C)
*Beam Freida K, cook Shady Grove Diner (N) r 713 2d SW
*Beam Harvey (Freida K) emp Con Furn Co, h 713 2d SW
Beatty Lee F (Katherine J) pres-mgr Conover Hdw Co, h 225 3d Av NW
Bess Wilford T (Dolly C) slsmn Brown Oil Co, r RD2

NEWTON RADIO & TELEVISION SERVICE

Electric Appliance Repairs

112 E. 1ST ST.

NEWTON, N. C.

PHONE IN 4-4361



HAFER MOTOR CO.

You Can Pay More But You Can't Buy Better

SALES — SERVICE — 24 HOUR WRECKER SERVICE

1707 N. MAIN AVE.

NEWTON, N. C.

PHONE IN 4-3431

238

CONOVER, N. C. (1957-1958) CITY DIRECTORY

Bishop Lucy C (wid Roscoe C) waitress Main St Grill, h 426 4th SW
Black Billy R, asst mgr, r Newton

Blackburn Mary S Mrs, bkpr Hickory Handle Mfg Co, r RD1
Blackburn Oveda W Mrs, waitress Mackie Restr, r 509 W C (N)

Blackwood Jas W (Betty W) emp Riegel Tex, h 226 8th NE

Blue Ridge Oil Co Inc, J Earl Barringer pres-v-pres, 1029 Acme

BOATWRIGHT ROBT T (Estelle A) Exec V-Pres-Sec-Treas First

Federal Savings & Loan Assn of Catawba County, h 218 10th SW, Tel IN 4-3220

Bolick Alvin L (Laura K) slsmn Conover Hdw Co, h 221 2d NE

Bolick Annie B (wid John D) h 927 S 1st Av

Bolick Apartments, 323 4th SE

Bolick Chas H (Mildred B) formn Sou Furn, h 708 4th Av SW

Bolick D Edgar (Pinkie F) h 1027 S 1st Av

Bolick Earl S (Verna H) h 756 1st SE

Bolick Harry B (Annie K) emp Yount Hos, h 329 9th SW

Bolick Herman S (Katherine B) emp Prestige Chair, h 913 11th Av SE

Bolick Jack E (Julia D) clk P O, h 316 3d SE

Bolick Jas D (Mary D) furn wkr, h 116 6th SW

BOLICK JEROME W, V-Pres Southern Furniture Co, r 1026 S 1st Av, Tel IN 4-3240

Bolick John A (Laura C) Chief Fire Dept, h 808 1st SE

Bolick John A (Shirley I) emp Sou Glove, h 318 2d SW

Bolick Katherine B Mrs, clk Conover Drug Co, r 913 11th Av SE

Bolick Kenneth, student, r 708 4th Av SW

Bolick Nancy E Miss, r 808 1st SE

BOLICK NORMAN M (Phyliss M) Sec-Treas Southern Furniture Co, h 803 N 1st Av, Tel IN 4-2890

Bolick Oscar F (Azalie S) emp United Veneer, h 520 6th SW

BOLICK OSCAR W (Bertha W) Pres Southern Furniture Co, h 1026 S 1st Av, Tel IN 4-3240

Bolick Perley J (Anna H) emp Sou Furn, h 415 N 1st Av

Bolick Rena H (wid Ronald K) h 706 S 1st Av

Bolick Vivian J Miss, clk Wallace Inc, h 414 6th SW

Bolick Willie S (Alvin L) r 303 N 1st Av

Bolliger Robt L (Edna H) supvr Old Dominion Box Co, r RD2

Bost Benj S (Helen W) supt Sou Furn Co, r RD1

BOST CHAS C C (Augusta B) (Conover Chair Co) Mayor of Conover, h 303 N 1st Av, Tel IN 4-0711

Bost Dorothy B Mrs, waitress Mackie Restr, r 201 S College Av (C)

Bost Marshall E (Sara L) asst supt Sou Furn Co, r RD1

The Northwestern Bank

Resources Over \$55,000,000.00

35 EAST A ST.

NEWTON, N. C.

PHONE IN 4-1771

Member Federal Deposit Insurance Corp.



Superior Petroleum & Fuel Co., Inc.

GASOLINE — HEATING OILS — MOTOR OILS

PENNZOIL

1023 ACME ST. CONOVER, N. C. PHONE IN 4-0472

CONOVER, N. C. (1957-1958) CITY DIRECTORY

239

Bost W Philip (Margaret P) genl mgr Conover Chair Co, r Hickory, N C

Bostain C Larry, student, r 704 4th Dr NW

Bostian S Ralph (Byrte S) furn wkr, h 704 4th Dr NW

Bowman Billy, recapper Twin-City Recapping Co, r Hickory, N C

BOWMAN CARL E (Inez L) (Bowman Drug Co) h 905 S 1st Av, Tel IN 4-0272

Bowman Dewey L, r 217 7th Pl SW

BOWMAN DRUG CO (Carl E Bowman) Rexall Prescription Drug-gist, 208 S 1st Av, Tel IN 4-1354 (see page 31)

Bowman Glenn E (Ruby H) pntr, h 307 7th Pl SW

Bowman Linda A Miss, student, r 905 S 1st Av

Bowman Max S (Margie S) emp Sou Furn, h 217 7th Pl SW

Bradshaw Walter C (Betty B) emp Home Insulation Ser, h (rear) 720 Con Blvd SE

Brady Chas R (Chloe T) loan ofcr First Federal S & L Assn, h 604 1st Av Pl NE

Brady Eudora H (wid C Robt) r 304 3d SE

Brady Glenda J Miss, student, r 219 3d SE

Brady Harvey C (Pauline T) slsmn, h 219 3d SE

Brady Mabel E Miss, emp Riegel Tex, h 820 2d Av SW

Brady Walter A (Charlotte C) bkpr, h 231 8th NE

Brakefield Roy E Jr (Dorothy D) h 611 2d Av NE

Brewer Jas L (Beulah W) lino opr, h 147 9th Av SE

Brian Horace P (Bertha W) mech Old Dominion Box Co, r Catawba, N C

Bridges Glenn (Lona H) emp Con Furn, h 412 3d NW

Brinkley Bobby G, mgr Catwba Dairy Bar, r Claremont, N C

Broady Jos E (Mary M) plmbr, h 238 8th NE

Brock Rayford C (Doris B) formn S B T & T Co, h 206 9th Av SE

Brown Chas E (Myrtle M) contr, h 1207 3d Dr SE

Brown Donald B, bkpr Brown Oil Co, r 324 6th SW

Brown Donald L, student, r 1207 3d Dr SE

BROWN FLOYD K (Catherine B) (Brown Oil Co, Brown Transit Co) h 324 6th SW, Tel IN 4-4598

Brown Floyd K Jr (Peggy S) bkpr Brown Oil Co, h 420 3d Av SW

BROWN OIL CO (Floyd K Brown) Shell Oil Distributors, "Our Oil Makes Warm Friends," 409 6th SW, Tel IN 4-1885 (see front cover)

Brown Transit Co (Floyd K Brown) 409 6th SW

Bryant D Eugene, furn wkr, 116 2d Av SE

Bryant J Clyde (Lois G) agt State Capital Life Ins Co, h 116 2d Av SE

TELEVISION — APPLIANCES — FLOOR COVERING

Saunders Furniture Co.

"Assistant Home Makers"

217 S. FIRST AVE.

CONOVER, N. C.

PHONE IN 4-1532

LINCOLN FINANCE CO., Inc.

A LOCAL COMPANY FOR LOCAL PEOPLE

FINANCING

RE-FINANCING

240

CONOVER, N. C. (1957-1958) CITY DIRECTORY

Bryant J Clyde Jr, r 116 2d Av SE

Bryant Jas N, r 116 2d Av SE

Buff Allen W, r 206 10th SW

Buff Bessie A Mrs, tex wkr, h 104 6th SW

BUILDING SPECIALTIES CO (N W McGee, Joe E Rockett) Builders Hardware, Storm and Aluminum Windows, Statesville Hwy, Tel IN 4-4511 (see insert)

Bumgarner Dale S (Sarah M) (New-Con Elec Co) r RD2

Bumgarner Eslie E (Dollie G) barber Smith's Barber Shop, r Hickory, N C

Bumgarner Ray A (Willie A) (New-Con Elec Co) r Hickory, N C

Bumgarner Theo P (Winnie A) (New-Con Elec Co) r Hickory, N C

Bunch Fred B, pres Bunch-Kelly Co, r Statesville, N C

Bunch-Kelly Co Inc, Fred B Bunch pres, J Howard Kelly sec-treas, fabrics, 329 4th SE

Burgess Cecil (Christine W) maint supt Superior Petroleum & Fuel Co, r RD2 (N)

*Burgins Manuel G, emp Herman-Sipe, r 6th Av SW

Burrell Jas O (Betty D) mech, h 1325 4th Dr NW

Burrus Bruce (Katie H) hos wkr, h 123 5th Av NE

Byers Jerry F (Joy S) furn wkr, h 213 N 1st Av

Byrd Buell J (Anna L) formn Caro Mills, h 1006 S 1st Av

C**COX REALTY CO.****We Appraise, Build, Rent, Sell and Trade Homes, Farms and Business Properties.****21 S. College Ave. — Phone IN 4-2813**

*Caldwell Cora R, h 513 4th Pl SW

Caldwell Robt W (Mildred R) emp Bur Mills, h 317 9th SW

CALDWELL'S ESSO SERVICENTER (Edmond W and John W Caldwell Jr) Complete Service For Your Car, Pick-Up and Delivery, 433 N Main Av (Newton) Tel IN 4-9831 (see bottom lines and page 14)

Campbell Paul D (Carolyn C) h 824 2d Av SW

Canova Theatre, Harry M Whisnant mgr, 210 S 1st Av

Carringer Arnold L (Betty K) tex wkr, h 329 7th Pl SW

Carter Coley D (Flossie C) mech, h 155 N 1st Av

CARPENTER COYTE D (Estelle H) (Conover Development Co) r Claremont, N C (RD1) Tel GL 9-2082

Carpenter Fred H (Anna S) h 301 1st W

SANITARY GAS CO.**SERVICE ON LAWN AND MOTOR BOAT MOTORS, CHAIN SAWS, TELEVISION, RADIOS AND RANGES****21 S. COLLEGE AVE.****NEWTON, N. C.****PHONE IN 4-3071**

MODERN TV & APPLIANCE



"Sales-Service"



331 4TH SE

CONOVER, N. C. PHONE IN 4-1824

CONOVER, N. C. (1957-1958) CITY DIRECTORY

241

Carpenter Jas, r 301 W 1st

Carpenter Kenneth E (Elizabeth H) clk A B C Store, r Claremont, N C

CAROLINA OIL CO INC, Oscar C Smith Mgr, Sinclair Products, Metered Trucks, Radio Dispatched, 2222 N College Av (Newton) Tel IN 4-3582 (see page 4)

Carpenter Richd D (Betty P) driver, h 170 9th Av SE

Carringer Patk, r 812 2d Av SW

Carringer Warren G (Helen B) h (rear) 720 Con Blvd SE

Cashion Nell M Mrs, nurse Con Medical Clinic, r 615 S Dale Av (N)

CATAWBA DAIRY BAR, Fresh Local Milk with Flavor Control, Ice Cream and Dairy Products, 506 Conover Blvd SW, Tel IN 4-2271 (see page 30)

CATAWBA ICE & FUEL CO INC, Dale S Cooper Mgr, Crystal Ice and Premium Coal, 104 E 22d (N) Tel IN 4-2351 (see bottom lines)

CATAWBA REALTY & INSURANCE CO INC, Joe F Robinson Pres, Chas R Powell Sec-Treas, (bsmt) 100 N Main Av (N) Tel IN 4-3819 (see page 2)

Charlie's Bait Shop (Chas E Simmons) 210 W 1st

Christenbury John L, pntr Ross Matheson, r RD2

Christopher Martha Miss, student, r 419 2d SE

CITIZENS SAVINGS & LOAN ASSN, Chas H Mebane Pres, Eugene F Lingerfelt V-Pres, Loyd A Mullinax Exec V-Pres-Sec-Treas, Wm A Bradshaw Asst Sec-Treas, Mrs Ruby L Henley Asst Treas, 12 N Main Av (N) Tel IN 4-1661 (see front cover and top lines)

City Cab Co (Paul R Isenhour, Paul Lafone) 218 S 1st Av

City Motor Co (Glenn W Powell, Dudley B Locke) 1020 5th Av SW

CITY PHARMACY (Ernest B Clapp) Prescription Headquarters, Free Delivery, 11 S College Av (N) Tel IN 4-2431 (see top lines)

Clark E Fielding (Clydie R) slsmn, h 623 N 1st Av

*Clark Edw (Sarah B) emp Con Furn Co, h 612 2d SW

Clark Walter L (Nancy I) emp Sou Glove, r 404 9th SW

Clarke Robt J (Betty W) emp Caro Mills, h 115 5th Av NE

*Cline Chas E (Bessie Y) wthcmn Herman-Sipe, h 631 2d Pl SW

*Cline Daisy C (Cline's Cafe) r 615 2d Pl SW

Cline Eva S Mrs, emp Riegel Tex, h 906 3d SE

*Cline Garfield G (Ruby L) emp G E Co, h 621 2d Pl SW

Cline Lillian R (wid Richd S) recept Dr Glenn Long, h 237 E 1st

*Cline Roxie R, h 623 2d Pl SW

*Cline Walter D (Daisy C) emp Sou Furn, h 615 2d Pl SW

*Cline's Cafe (Daisy C Cline) 621 2d Pl SW

Nu-Way *Laundry* & Dry Cleaners

"We Specialize In Clean Clothes"

112 WEST 4TH ST.
PHONE IN 4-3631

RUG CLEANING

CONOVER
PHONE IN 4-1781

OXENFORD'S

PHOTOGRAPHIC
RECORDS
GIFTS

CENTER

PHONE IN 4-3743

NEWTON, N. C.

242

CONOVER, N. C. (1957-1958) CITY DIRECTORY

CLINE'S GARAGE, Fay C Cline Mgr, General Repair Work, Wrecker Service, 114 W 1st (N) Tel IN 4-1843 (see bottom lines)

Cloninger Chas E (Alice L) phys Conover Medical Clinic, h 626 W 1st

Cloninger John A (Dorothy) emp Duke Power Co, h 619 2d Av NE

Cochrane Eugene N (Helen H) clk Old Dominion Box Co, h 431 6th Av SW

Cochrane Maude M Mrs, r 431 6th Av SW

Coffey Annette Miss, student, r 125 5th Av NE

Coffey Eloise S Mrs, emp Riegel Tex, h 125 5th Av NE

COLEY-GURLEY (Loyd F Coley, Edgar D Gurley) "For Men Who Care," 111 N College Av (N) Tel IN 4-0761 (see back cover)

Collins Chas R Jr (Miriam T) slsmn, h 410 5th NE

Collins Horace (Adie S) repr Paul A Kopenhaver, r Icard, N C

Community Center, 108 N 1st Av

Community Grocery (Sumpter L Killian) 904 S 1st Av

Concordia Christian Day School, Gilbert W Pingel prin, 116 5th Av SE

Concordia Lutheran Church, Rev Richd F Lineberger pastor, 216 5th Av SE

Connor Chas F (Margaret L) slsmn Superior Petroleum & Fuel Co, r Catawba, N C

Conover Amoco Service (Lester A Sigmon) 104 E 1st

Conover Baptist Church, Rev J D Lynn pastor, Airport Rd

Conover Barber Shop (Lawrence M Prestwood) 120 W 1st

Conover Beauty Shop (Mrs Patsy H Kaylor, Mrs Catherine H Hedrick) 119½ S 1st Av

Conover Cemetery, 700 3d SE

CONOVER CHAIR CO (Chas C C Bost) Manufacturers, 210 4th SW, Tel IN 4-0251

Conover Cleaners (Marshall L Travis) 110 S 1st Av

Conover Concrete Pipe Co (Geo W Anderson) 527 W 1st

Conover Department Store, Robt M Dellinger mgr, 118 S 1st Av

CONOVER DEVELOPMENT CO (Coyte D Carpenter) Sub-Divisions, Estate, Developers and Builders, Private and Auction Sales, 110 S 1st Av, Tel IN 4-2342 (see page 42)

CONOVER DRUG CO (Mrs Marie D Yoder) Billy L Price Pharmacist, "Opposite The Post Office and Just As Reliable," 121 S 1st Av, Tel IN 4-4491 (see page 31)

CONOVER ESSO SERVICE STATION (E Glenn and Hal C Hollar) Tires, Batteries, Accessories, "Complete Car Care," 523 Conover Blvd, SE, Tel IN 4-3692 (see page 14)

AUSTIN SETZER CABINET SHOP

AUSTIN W. SETZER, Mgr.

CABINETS — WINDOWS — MILLWORK

CONCRETE WORK

2310 N. MAIN AVE.

NEWTON, N. C.

PHONE IN 4-3131

TWIN CITY INSURANCE AGENCY

EMMETT O. HERMAN, Mgr.

SPECIALIZING IN FIRE AND AUTO INSURANCE

116 N. College Ave. (Over A&P) Tels: Ofc. IN 4-2643—Res. IN 4-3587

CONOVER, N. C. (1957-1958) CITY DIRECTORY

243

Conover Fabrics Inc, Edw M Pulliam pres-treas, Mrs Helen C Pulliam v-pres-sec, uphol fabrics, 329 4th SE

CONOVER FURNITURE CO INC, Homer E Scruggs Supt, Manufacturers, 503 4th SE, Tel IN 4-1561 (see page 10)

Conover Graded School, Wm A Gore Jr prin, 111 6th SW

Conover Grocery (Clyde H Herman) 131 S 1st Av

Conover Gulf & Recapping Service (Everett O Rockett) 319 S 1st Av

CONOVER HARDWARE CO INC, Lee F Beatty Pres-Genl Mgr, "Quality Hardware," 124 W 1st, Tel IN 4-2474 (see top lines and page 34)

CONOVER LUMBER CO INC, Osborne S Lawing Pres, J Earl Barringer V-Pres (Hickory, N C) Carroll M Barringer Sec-Treas, 302 Conover Blvd SE, Tel IN 4-4591 (see page 21)

CONOVER MEDICAL CLINIC (Drs Wm T MacLauchlin and Chas E Cloninger) 305 E 1st, Tel IN 4-3821

CONOVER RADIO & TV SERVICE (Marvin H Pennell) 128 W 1st, Tel IN 4-4725 (see page 44)

Conover Shoe Shop (Berlie B Frye) reprs, 115 S 1st Av

CONOVER TOWN OF—

Attorney—Wm J Sherrod, 114 E 1st (N)

Building Inspector—Chas R Lail, Municipal Bldg

CLERK—Walter A Moehlmann, Municipal Bldg, Tel IN 4-1331

Commissioners—Floyd K Brown, Glenn N Rowe Jr, Jas P Isenhower, C Robt Wanzer and Carl E Bowman, Municipal Bldg

Engineers—Abernethy & Scott, Hickory, N C

FIRE DEPARTMENT—John A Bolick Chief, Municipal Bldg, Tel IN 4-1331

Garage—Alvin E Flowers, supt, 2d Av NW

MAYOR—Chas C C Bost, 210 4th SW

Municipal Building, 108 N 1st Av

POLICE DEPARTMENT—Jas A Fairchild Chief, Municipal Bldg, Tel IN 4-1931

Tax Collector—Walter A Moehlmann, Municipal Bldg

Water, Streets and Public Works—Alvin E Flowers supt, Municipal Bldg

Cook John, recapper Twin-City Recapping Co, r Maiden, N C

Cook Wm V (Anna P) (Mackie Restr) r RD1

Cooke J Lewis (Mary S) h 705 2d Av Pl NE

Cooke Lee D (Madeline P) (Modern TV & Appl) r Hickory, N C

Copas Sara B Mrs, tchr Con Grammar Schl, r Hickory, N C

*Copney Jas, r 624 2d Pl SW

*Copney John (Connie L) h 624 2d Pl SW

Coulter Jamie E (Ruth G) tchr County Schls, h 122 3d NE



**RANGES — WATER HEATERS
HEATING SYSTEMS**

HWY. 70-A CONOVER, N. C.

PHONE HICKORY 4-4643

WILLIS REYNOLDS FUNERAL HOME

24 Hour Ambulance Service

213 N. COLLEGE AVE. NEWTON, N. C. PHONE IN 4-0131

244 CONOVER, N. C. (1957-1958) CITY DIRECTORY

Coulter John H (Jeanette B) emp Con Chair, h 216 2d NE
Coulter Jos E (Martha P) tchr, h 115 3d Av NE
*Coulter Mae D, maid, h 180 6th Av Dr SW
*Coulter Marvin M (Jessie G) emp Con Chair, h 203 4th Pl SW
**COX REALTY CO (Carl H Cox) We Build, Sell, Trade, Rent and
Appraise Homes, Farms and Business Properties, 21 S College
Av (N) Tel IN 4-2813**
Coyner Hubert L, r 231 8th NE
Crocker John W (Anne M) supvr G E Co, h 604 2d Av Pl NE
Crouch J Stanley (Katie H) whsemn Superior Petroleum & Fuel
Co, h 510 N Main Av (N)
Crowe Jesse H (Carrie B) h 206 10th SW
Crumpler Houston V (Frances H) slsmn, h 526 W 1st
Curtis Chas B Jr (Helen B) constn wkr, h 607 6th SW

D

COX REALTY CO.

**We Appraise, Build, Rent, Sell and Trade
Homes, Farms and Business Properties.**

21 S. College Ave. — Phone IN 4-2813

Dale Truitt (Joyce H) electn, h 627 4th SW
Daniel Ray O (Betty P) furn wkr, h 119 5th Av NE
*Danner Ernestine, maid Catawba Hosp, r RD2
*Danner Glenn A, prsr Conover Clnrs, r RD2
*Danner Harold F, asst Catawba Animal Clinic (N) r RD2
Darden L Cecil Jr (Dorcas T) personnel mgr Con Furn Co, h 129
4th Av NE
Daugherty Paul J (Carrie M) 1006 3d SE
Davidson J Richd (Mildred T) h 506 3d SE
Deal Carroll R (Patsy S) emp Prestige Chair, h 1503 4th Dr NW
Deal Gerald (Peggy S) emp Riegel Tex, h 113 5th Av NE
Deal Harold (Fabric Shop) r RD1
Deal Jennie H (wid Chas B) h 823 N 1st Av
Deal Jimmy C (Mary H) emp Con Furn, h 507 E 1st
Deal Karl L (Norma R) emp G E Co, h 604 Con Blvd SW, Apt 3
Deal Margaret A Mrs (Deal's Fabric Shop) r Hickory, N C
Deal Wm D (Nona L) sexton Trinity Evang & Ref Ch, h 738 3d SE
Deal's Fabric Shop (Mrs Margaret A Deal) 111 S 1st Av
Dellinger Bernice H (wid David P) h 603 S 1st Av
Dellinger Chas E (Annie M) slsmn Newton Dept Store, h 734 3d SE
Dellinger Fred A (Berdie S) emp Bur Mills, h 307 9th SW

**We Can Furnish You Any Directory Published in the
World at Publisher's Price**

Southern Directory Co.

15 RANKIN AVE.

Chas. W. Miller, Mgr.

ASHEVILLE, N. C.

ARNDT & HERMAN

Moldings — Lumber — West Coast Lumber

P. O. BOX 244 (NEWTON-CLAREMONT RD.) CONOVER, N. C.

CONOVER, N. C. (1957-1958) CITY DIRECTORY

245

Dellinger Herman L, emp Caro Mills, r 336 10th Pl NW
 Dellinger John F (Mary S) clk Con Furn Co, h 217 2d NE
 Dellinger Kirby A (Minnie D) h 336 10th Pl NW
 Dellinger Robt M (Willie S) mgr Con Dept Store, h 97 W J (N)
 Dixie Cattle Chute, Wm E Hunnicke mgr, 318 W 1st
 Donaldson Jas T (Marion) emp G E Co, h 735 2d Av Pl NE
 Dority Stanley D (Pauline C) slsmn, h 325 7th Pl SW
 Dorsey Robt R (Inez W) supvr Old Dominion Box Co, r Claremont,
 N C

Dougherty Minnie V Miss, r 421 N 1st Av
 Drum Borden C (Nell P) dentist 206 S 1st Av, h 516 N 1st Av
 Drum Colleen Miss, bkpr First Natl Bk, r 424 S College Av (N)
**DRUM DAVID S (Bessie H) (Drum Funeral Home) Sec-Treas Drum
 Mutual Burial Assn, h 314 6th SW, Tel IN 4-0348**
**DRUM FUNERAL HOME (David S Drum) Funeral Directors, "24
 Hour Ambulance Service," 519 S 1st Av, Tel IN 4-3031 (see front
 cover)**

Drum Mildred E Miss, sten, r 314 6th SW
 Drum Mutual Burial Assn, David S Drum sec-treas, 519 S 1st Av
**DUKE POWER CO, Glenn N Rowe Collr, 116 S 1st Av; 327 1st Av
 NW, Hickory, N C, Tel 2211, Service Calls Tel Hickory 3859**

[

COX REALTY CO.

**We Appraise, Build, Rent, Sell and Trade
 Homes, Farms and Business Properties.**

21 S. College Ave. — Phone IN 4-2813

Earon Blaine A (Betty T) slsmn, h 606 4th Dr NW
 Eckard Cleo A (Margaretta B) furn wkr, h 510 1st Av Pl NE
 Eckard J Franklin (Claudie S) h 206 N 1st Av
 Eckard Mary P (wid Robt L) h 218 N 1st Av
 Elliott Jas H (Hilda C) emp G E Co, h 323 4th SE
 Ellis Nathaniel (Helen H) mech, h 308 S 1st Av
 Elmore F C Jos (Ileese S) clk Newton Clnrs & Dyers, h (rear) 720
 Con Blvd SE
 Elmore Wm T (Mabel N) slsmn, h 414 3d SE
 *England John A (Johnsie S) emp Con Furn, h 188 6th Av Dr SW
 Ennis Wilbur H (Frances O) sanitarian County, h 724 2d Av NE
 Epps Harold G (Eleanor S) pntr Ross Matheson, h 312 3d NW

Ballard Sheet Metal Co.

**WARM AIR HEATING — AIR CONDITIONING — BUILT-UP-ROOFING
 SHEET METAL WORKS**

308 West A Street Newton, N. C. Phone IN 4-0651

ALMAN FURNITURE CO., INC.

House Furnishings — Kelvinator Appliances

"Easy Terms"

PHONE IN 4-3204

NEWTON, N. C.

110 E. FIRST ST.

246

CONOVER, N. C. (1957-1958) CITY DIRECTORY

F

COX REALTY CO.

**We Appraise, Build, Rent, Sell and Trade
Homes, Farms and Business Properties.**

21 S. College Ave. — Phone IN 4-2813

Fabric Shop (Harold Deal) 111 S 1st Av

Fairchild Jas A (Elizabeth S) Chief of Police, h 710 S 1st Av

Fairchild John T (Louise S) patrolmn, h 608 6th SW

Fairchild Martha A Miss, clk Moretz Hos Mills (N) r 608 6th SW

Faw H Jack (Sadie J) h 522 N 1st Av

Faw H Jack Jr, student, r 522 N 1st Av

*Finger L David (Peggy R) h 182 6th Av Dr SW

*Finger Mary E, maid Mackie Motel, r RD2

*Finger Mattie, maid Mackie Motel, r RD2

**FIRESTONE STORE (Jeffrey V Stewart) Home and Auto Sup-
plies, Musical Instruments, 106 N Main Av (N) Tel IN 4-1822
(see backbone)**

**FIRST FEDERAL SAVINGS & LOAN ASSN OF CATAWBA
COUNTY, T Winfield Saunders Pres, Robt T Boatwright Exec
V-Pres-Sec-Treas, 202 S 1st Av, Tel IN 4-1464 (see stencils and
top lines)**

**FIRST METHODIST CHURCH, Rev Arthur J Pearce Pastor, Wor-
ship Service 11 AM and 7 PM, 414 N 1st Av, Parsonage Tel
IN 4-0244 (see page 25)**

**FIRST NATIONAL BANK OF CATAWBA COUNTY, Chas L Sig-
mon Asst V-Pres, Harry L Whisenant Asst Cashier, 106 S 1st
Av, Tel IN 4-4641 (see back cover)**

Fisher Robt R (Vera S) mech, h 211 2d NE

Fisher Robt W (Colleen S) student, h 607 10th Pl NW

Fletcher Jack W (Jessie E) mgr Lincoln Finance Co (N) h 703 4th
SW

Flowers Alvin E (Nealy F) supt City Pub Wks, h 232 W 21st (N)

Flowers C Thos, student, r 419 2d SE

Flowers Paul M (Edna L) recapper Twin-City Recapping Co, h 419
2d SE

Flowers Paul M Jr, emp Ridgeview Hos, r 419 2d SE

*Foote M Sanford (Edna R) emp Riegel Tex, h 629 4th Pl SW

Fox Clarence T Jr (Monteen J) tchr County Schls, r 505 6th SW

Fox Clyde M (Josephine D) farmer, h 429 2d Av NW

Fox Fred Y (Carolyn W) emp Riegel Tex, h 318 2d NE

CATAWBA ICE & FUEL CO.

CRYSTAL ICE — PREMIUM COAL

PHONE IN 4-2351

NEWTON, N. C.

104 E. 22D ST.

CITIZENS SAVINGS & LOAN ASSOCIATION

HOME OF INSURED SAVINGS
PRACTICAL AND CONVENIENT HOME LOANS

12 N. MAIN AVE.

NEWTON, N. C.

PHONE IN 4-1661

CONOVER, N. C. (1957-1958) CITY DIRECTORY

247

Fox Guy S (Frances S) mach, h 831 E 1st

Fox Wade (Vera D) mach, h 804 3d SE

Frary Beulah P Mrs, h 522 1st Av Pl NE

Francisco Glenda Miss, opr Wyke's Beauty Salon, r N Main Av Extd (N)

Frye Berlie B (Dorothy D) (Conover Shoe Shop) r RD2

Frye Bill E (Imogene R) parts mgr Twin-City Pontiac Co (N) h 903 3d SE

Frye Imogene R Mrs, sten Catawba Hosp, r 903 3d SE

Fulbright Edgar E (Ethel H) carp Duke Power Co, r 131 S 1st Av

G

COX REALTY CO.

We Appraise, Build, Rent, Sell and Trade
Homes, Farms and Business Properties.

21 S. College Ave. — Phone IN 4-2813

Gabriel Katherine E Miss, r 308 3d Av NW

Galloway Howard J (Barbara R) emp Riegel Tex, h 1017 S 1st Av

Gantt Chas, student, r 744 3d SE

Gantt Chas L (Ruby S) emp Sou Furn, h 218 9th Av SE

Gantt Florence H Mrs, emp Riegel Tex, r 519 E 1st

Gantt Lenwood S (Mary M) slsmn, h 744 3d SE

Gantt Leonard N (Claudie S) mech, h 211 9th SW

Gantt Wade H (Euva S) (Modern TV & Appl) h 611 5th SW

Gantt Wm S (Mary S) driver, h 205 3d SE

General Hardware & Paint Co (Glenn N Rowe) 116 S 1st Av

Gettys Sara R Miss, tchr N-C High Schl, r 323 4th SE

Gibson Jas H (Mary) formn Hickory Batting Co, h 538 W 1st

Gilbert Carrie I (wid Wm F) r 514 4th Dr NW

Gilbert Donald M, USA, r 323 4th SW

Gilbert Farrell R (Virginia S) clk P O, h 418 4th SW

Gilbert Frank C (Virginia M) furn wkr, h 323 4th SW

Gilbert John C, emp Herman-Sipe, r RD2

Gilbert W Boyd, slsmn Conover Hdw Co, r 121 2d NE

Gilbert Wm E (Loretta) tex wkr, h 243 2d NE

Gilliland Roy W (Ethel T) emp Riegel Tex, h 104 6th SW

GOBLE JEWELERS (Joseph O Goble) Watches, Diamonds, Jewelry and Silverware, 120 N Main Av (N) Tel IN 4-2842 (see top lines)

Goodman Carroll E (Jean A) bkpr Twin-City Bldrs, h 812 2d Av SW

Goodnight Jos P (Aurilla R) pres Goodnight Bros (N) h 731 2d Av NW

CLINE'S GARAGE

GENERAL REPAIR WORK

Overhauls and Body Work on All Makes and Models

Day and Night Wrecker Service

PHONE IN 4-1843

NEWTON, N. C.

114 WEST 1ST ST.

CONOVER HARDWARE CO., INC.

"Quality Hardware"

124 WEST 1ST ST.

CONOVER, N. C.

PHONE IN 4-2474

248

CONOVER, N. C. (1957-1958) CITY DIRECTORY

Gore Jewell H Mrs, sec Trinity Evang & Ref Ch, r 820 3d SE
Gore Wm A Jr (Jewell H) prin Con Graded Schl, h 820 3d SE
*Graham Patsy, h 234 6th Av Dr SW
*Graham Wm, emp Riegel Tex, h 240 6th Av Dr SW
Green John (Marie T) mach, h 1111 4th Dr SE
Green Robt W (Shirley C) eng G E Co, h 418 5th NE
Greeson Earl R (Macie K) emp Clyde Fabrics, h 606 W 1st
Greeson Macie K Mrs, waitress Mackie Restr, r 606 W 1st
*Grier Howard H Rev, pastor Thomas Chapel A M E Zion Ch, h 704
2d Pl SW
*Grier Mary C, cook Mackie Restr, r 123 S Coulter Av (N)
Grigg Jerry K, USA, r 303 2d SE
Grigg Peggy Miss, nurse Catawba Hosp, r 303 2d SE
Grigg Reba B Mrs, emp Bur Mills, h 303 2d SE
Grigg Walter E Jr, janitor Canova Theatre, r 303 3d Av SE
Guthrie Fin T (Mattie H) mgr B & G Sinclair Ser Sta, r Claremont,
N C

H

COX REALTY CO.

**We Appraise, Build, Rent, Sell and Trade
Homes, Farms and Business Properties.**

21 S. College Ave. — Phone IN 4-2813

**H & W DRUG CO (Edw Haupt) "We Have Given 24-Hour Prescription
Service For Over 25 Years," 12 E 1st (N) Tel IN 4-0881 (see
bottom lines)**

**Hafer Berlie L (Velma S) (Hafer Mtr Co, Hafer Tractor & Imple-
ment Co) h Hwy 70**

**HAFER MOTOR CO (Berlie L Hafer) Ford, "Sales and Service,"
Cars, Trucks and Tractors, 1707 N Main Av (N) Tel IN 4-3431
(see top lines and page 18)**

**Hafer Tractor & Implement Co (Berlie L Hafer) Conover Blvd SW
Extd**

Hahn Rose S (wid Odell H) emp Riegel Tex, h 328 9th SW

Hambrick Bertha R (wid Jonathan) h 144 5th Av NE

Hampton Harold N (Sally H) h 517 6th SW

Hampton Sally H Mrs, sten Haupt Mfg Co (N) r 517 6th SW (C)

**Harbinson Lester P (Wilma W) clk Old Dominion Box Co, r Maiden,
N C**

Harding Joseline G Miss, supt County Welfare Dept, h 323 4th SE

Harkey Kenneth, slsmn Building Specialties Co, r Lincolnton, N C

HERMAN-SIPE & CO., INC. - CONTRACTORS

BUILDING MATERIALS — MILLWORK

HWY. 70-A

CONOVER, N. C.

PHONE IN 4-0771

CITY PHARMACY

Your Health Is Our Business

PHONE IN 4-2431

NEWTON, N. C.

11 S. COLLEGE AVE.

CONOVER, N. C. (1957-1958) CITY DIRECTORY

249

- Hartsoe Sommy A, chckr Catawba Dairy, r RD1
Harwell Boyce B (Mamie C) ofc mgr United Veneer, h 214 S College Av (N)
Hass M Neil, sawmill wkr, r 149 5th Av NE
Hass Margaret E Miss, emp Bowman Drug Co, r 149 5th Av NE
Hass Nora P (wid Wm L) h 149 5th Av NE
Hass Peggy R Mrs, waitress Mackie Restr, r 2029 N Thomas Av (N)
Hastings Ralph P, formn Conover Lbr Co, r RD1
Haugh Richd B (Dixie S) h 155 9th Av SE
Haupt Edw (Viola Y) v-pres Hickory Handle & Mfg Co, h 606 N Main Av (N)
Havnaer Chas E (Lois S) emp Riegel Tex, h 216 9th SW
Havnaer Lacey M (Ruby McG) emp Bothwell Mills, h 136 N 1st Av
Havnaer Yates W, tchr N-C High Schl, r Taylorsville Rd
Hawn Betty B Mrs, nurse Conover Medical Clinic, r 807 4th SW
Hawn Carroll L (Carrie M) plmbr, h 414 6th SW
Hawn Emma A Mrs, teller First Federal S & L Assn, r Maiden, N C
Hawn Kenneth (Bobbie J) slsmn Biltmore Dairy, r RD2
Hawn O Harvey (Betty B) h 807 4th SW
Hawn Ruth S (wid Geo O) emp Hutchens Hos, h 332 7th Pl SW
Hearne John P (Mayme H) h 217 4th Pl SW
Hearne Mayme H Mrs, waitress Main St Grill, h 217 4th Pl SW
Heath Danl J (Elizabeth M) supvr Old Dominion Box Co, r Walnut Cove, N C
Heavner Clarence D (Ethel B) furn wkr, h 811 3d SE
Heavner Floyd L (Freida B) emp Bur Mills, h 167 N 1st Av
Heavner Freida B Mrs, asst Dr Borden C Drum, r 167 N 1st Av
Hedrick Catherine H Mrs (Conover Beauty Shop) r 225 3d NE
Hedrick Clarence L (Anna M) carp, h 520 W 1st
Hedrick D Faye Miss, sten, r 302 1st Av
Hedrick Donald T (Helen M) contr, h 119 3d NE
Hedrick Ervin M (Catherine H) emp Herman-Sipe, h 225 3d NE
Hedrick J Kenneth (Doris C) brklyr, h 122 9th SE
Hedrick Linnie E (wid P Edw) h 302 N 1st Av
Hedrick Richd (Mavis B) emp Con Furn, h 506 3d SE
Hefner Ada L Mrs, emp Riegel Tex, h 1411 4th Dr NW
Hefner Carl E (Imogene K) formn Paul A Killian Tile Co, r RD2
Hefner Eula L Mrs, ofc mgr New-Con Elec Co, r Hickory, N C
Hefner Grace S Mrs, bkpr First Natl Bk, r RD1
Hefner Johnny M (Elizabeth B) emp Lenoir Chair, h 419 2d SE
Hefner Oscar A (Maudina S) emp Riegel Tex, h 428 6th SW
Hefner R Lawrence (Willie M) emp Hickory Handle Mfg Co, h 913 S 1st Av

NEWTON FURNITURE STORE

"A Square Concern — on the Square"

28 N. MAIN AVE.

NEWTON, N. C.

PHONE IN 4-3281

NEWTON INSURANCE AGENCY

HARVEY LUTZ, *Manager*

LIFE — AUTO — FIRE INSURANCE

PHONE IN 4-4551 NEWTON, N. C. 111-A N. COLLEGE AVE.

250 CONOVER, N. C. (1957-1958) CITY DIRECTORY

Hefner Wm (Sylvia A) emp Sou Furn, h 158 N 1st Av

Helms Blair (Alice H) constn wkr, h 828 1st SE

Hemphill Wm (Martha G) student, h 323 4th SE

Herman Buford (Margaret T) pntr, h 602 W 1st

Herman Clyde H (Elthel S) (Conover Gro) h 131 S 1st Av

Herman Clyde H Jr (Betty D) emp United Veneer, h 506 3d SE

Herman Cromer A (Nancy B) emp Old Dominion Box Co, h 914 3d SE

HERMAN FRANKLIN D (Martha H) Mgr Arndt & Herman, h 604 2d Av NE, Tel IN 4-2659

Herman Grocery (Kenneth R Herman) 122 S 1st Av

HERMAN GROVER R (Rachel L) Pres Herman-Sipe & Co) r RD1 Tel IN 4-2090

HERMAN HENRY (Faye D) Asst Sec-Treas Herman-Sipe & Co, r RD3 (Hickory) Tel Hickory 26669

Herman Ina L (wid Preston W) (Arndt & Herman) h 522 2d Av NW

Herman Jas C (Sally A) carp, h 1021 3d Dr SE

Herman John L, emp Herman-Sipe, r RD1

Herman Kenneth R (Mildred H) (Herman Gro) h 209 3d SE

Herman Lizzie Miss, tchr Trinity Evang & Ref Ch, r RD1

Herman Lola A Miss, r 127 N 1st Av

Herman Myrtle R Miss, emp Caro Grill, h (rear) 720 Con Blvd SE

Herman Robt E (Shirley C) h 210 6th SW

Herman Robt L, student, r 522 2d Av NW

HERMAN-SIPE & CO INC, Grover R Herman Pres, Thos R Hubbard Sec-Treas, Henry Herman Asst Sec-Treas, General Contractors, Lumber, Building Materials and Millwork, W 1st Extd Hwy 70-A, Tel IN 4-0771 (see back cover and bottom lines)

Herman Wm P, clk Herman-Sipe, r RD2

Hester Jeannine T Miss, ofc mgr Con Lbr Co, r 301 W 12th (N)

Hester Louise P (wid C Felix) h 228 2d NE

Hester Robt (Evelyn R) emp Con Chair, h 612 3d SE

Hester Wm R, emp Riegel Tex, r 228 2d NE

Hewitt Alma L Miss, clk P O, h 167 9th Av SE

Hewitt Clyde E (Edith M) (Hewitt Gro & Feeds) h 1702 N Rankin Av (N)

Hewitt Everette B (Annie R) (Main St Grill) r Hickory, N C

Hewitt Grocery & Feeds (Clyde E Hewitt) 116 W 1st

Hickman Edw H (Joyce B) furn wkr, h 627 4th SW

Hickory Batting Co Inc, Robt D Ormand Jr mgr, 639 4th Pl SW

Hickory Handle & Manufacturing Co, Preston L Yount pres, Edw N

Haupt v-pres, Preston E Yount sec-treas, 302 4th SW

Hildebran Jos (Nadine S) emp Sou Furn Co, h 218 5th Av SE

Love Plumbing & Heating Co., Inc.

PLUMBING — HEATING — AIR CONDITIONING

PHONE IN 4-2061

NEWTON, N. C.

217 S. ASHE AVE.

FIRST FEDERAL

SAVINGS & LOAN
ASSOCIATION OF
CATAWBA COUNTY

PHONE IN 4-1464

CONOVER, N. C.

CONOVER, N. C. (1957-1958) CITY DIRECTORY

251

- Hildebran Nadine S Mrs, clk Catawba Hosp, r 218 5th Av SE
Hines Ferne L Miss, tchr Con Grammar Schl, r Rutherfordton, N C
Hines Grady S, emp Herman-Sipe, r RD2
Hobbs Albert M (Ella F) formn Arndt & Herman, h 2329 N Shipp
Av (N)
Hobbs Albert M Jr (Juanita B) formn G E Co, h 525 2d Av NE
Hoke Claude P (Florence S) emp Lenoir Chair, h 519 E 1st
Hoke Claude W (Grace S) emp Riegel Tex, h 435 N 1st Av
Hoke Hugh A (Marie H) mgr Hunsucker Hdw, h 126 2d Av SE
Hoke Marie H Mrs, pres Hunsucker Hdw, h 126 2d Av SE
Holbrook David (Vivian Y) mach opr, h 411 3d NW
Holland Ernest N (Annie H) furn wkr, h 804 2d Av SW
Holland Millard F (Olive B) supt Riegel Textile, h 806 S 1st Av
Holland Robt E (Peggy L) clk, h 814 S 1st Av
Hollar Alfred M (Turlie A) emp Con Chair, h 409 5th NW
Hollar E Glenn (Gladys M) (Conover Esso Ser Sta) r RD2
Hollar Floyd L (Charlene L) emp Sou Furn, h 308 6th Av SE
Hollar Hal C (Conover Esso Ser Sta) r RD2
Hollar Henry A (Eula L) emp Duke Power Co, h 124 3d Av NE
Hollar Patricia A Miss, cash New-Con Dr-In, r 332 7th Pl SW
Hollar Patsy J Miss, clk Bowman Drug Co, r Claremont, N C
Hollar Peggy S Miss, emp Riegel Tex, r 124 3d Av NE
Hollar Vance E, emp Herman-Sipe, r RD2
Hollar Vesta A (wid Robt L) emp Caro Fabric Shop, h (rear) 526
W 1st
Hollar H Frank (Thelma C) carrier P O, h 925 N 1st Av
Hollar Hoy C, student, r 925 N 1st Av
Holler Jas E (Ruth C) mach, h 905 E 1st
Home Insulation Service (E Ray Timmerman) 142 N 1st Av
Houston C McDewey, carp Herman-Sipe, r RD1
Houston Dewey A (Hazel T) slsmn, h 212 10th SW
Houston Kenneth A (Barbara M) mach, h 410 3d NW
Howard Cloy L (Joy C) plmbr Albert Long Plmbg & Htg Co, r Ter-
rell, N C
**HUBBARD THOS R (Frankie H) Sec-Treas Herman-Sipe & Co, r
RD3 (Hickory) Tel Hickory 2-0863**
Huffman Buddy E (Letha G) slsmn Brown Oil Co, h 2230 N Main
Av (N)
Huffman Fred E (Elizabeth B) slsmn Brown Oil Co, r RD2
Huffman Glenn M (Essie M) slsmn Superior Petroleum & Fuel Co,
r RD1
Huffman Larry W, projectionist New-Con Dr-In, r RD2
Huffman Margaret Miss, r 209 4th Pl SW

CALDWELL'S



SERVICENTER

COMPLETE CAR CARE
PHONE IN 4-9831

"WE PICK-UP AND DELIVER"
NEWTON, N. C. 433 N. MAIN AVE.



PHONE IN 4-2842

252 CONOVER, N. C. (1957-1958) CITY DIRECTORY

Huffman Martin E, r 512 6th SW
 Huffman Vervie F (wid Marshall O) h 209 4th Pl SW
 Huitt Garland E (Fannie L) h 240 3d NE
 Huitt Nora C Miss, furn wkr, h 218 5th Av SE
 Hulette Betty S Mrs, hos wkr, r 825 3d Av NW
 Hunicke Helen S Mrs, tchr N Elem Schl, r 527 E 1st
 Hunicke Wm E (Helen S) mgr Dixie Cattle Chute, h 527 E 1st
 Hunsucker Auburn C (Virginia A) bkpr Newton Oil & Fertz Co, h
 143 N 1st Av
 Hunsucker Betty F Mrs, bkpr Arndt & Herman, r Maiden, N C
 Hunsucker Carrie H (wid Lester E) h 126 N 1st Av
 Hunsucker Dale (Winnie P) emp Riegel Tex, h 218 N 1st Av
 Hunsucker E Cleveland (Vertie C) h 205 3d Av NW
 Hunsucker Gale F Mrs, teller First Nalt Bk, r 1117 4th Dr SE
 Hunsucker Glenn A (Gale F) emp Prestige Chair, h 1117 4th Dr SE
 Hunsucker Hardware Inc, Mrs Marie H Hoke pres, Mrs Henrietta H
 Sherrill v-pres, Mrs Vera H Wagoner sec-treas, 205 S 1st Av
 Hunsucker Hillard P, r 419 2d NE
**HUNSUCKER JOHN F (Mary B) General Insurance, Auto Fire and
 Life, 20 W 2d (N) Tel IN 4-2743, 301 W J (N) Tel IN 4-4730,
 (see top lines and page 35)**
 Hunsucker Jonas F (Mary G) h 308 3d Av NW
 Hunsucker Jos H, r 126 N 1st Av
 Hunsucker L Curtis (Ava S) h 204 3d SE
 Hunsucker Lee D, h 105 2d Av SE
 *Hunsucker Noah L (Elvira R) emp Con Furn, h 529 2d Pl SW
 Hunsucker Worth E (Annie Y) (Worth's Tire & Accessory Store)
 h 114 3d SE
 Hunsucker Worth E Jr, student, r 114 3d SE
 Hutchinson Jack W (Luvanda C) mech Saunders Furn Co, h 445 7th
 Pl SW

COX REALTY CO.

**We Appraise, Build, Rent, Sell and Trade
 Homes, Farms and Business Properties.**

21 S. College Ave. - Phone IN 4-2813

Icard Carl M (Susan T) emp Sou Furn, h 404 9th SW
 Icard Margaret E Miss, emp Riegel Tex, h 404 9th SW
 Ikerd Sarah S (wid Lawrence C) emp Riegel Tex, h 408 9th SW
 Ingle Ruby Miss, emp Caro Mills, r (rear) 217 Con Blvd SE

H & W DRUG COMPANY

Prescription Druggist For Over 25 Years

12 E. 1ST ST.

NEWTON, N. C.

PHONE IN 4-0881

JOHN F. HUNSUCKER

FIRE — AUTO — LIFE INSURANCE

20 WEST 2ND ST.

NEWTON, N. C.

PHONE IN 4-2743

CONOVER, N. C. (1957-1958) CITY DIRECTORY

253

Inman Eugene F (Joyce H) h 323 2d NE

Isenhour Dennis P (Dorothy H) emp Prestige Furn, h 506 6th SW

Isenhour Paul R (Betty S) (City Cab Co) r RD2

Isenhour Woodrow W (Dorothy P) emp Sou Furn, h 305 4th Pl SW

Isenhower Benj, emp Old Dominion Box Co, r 321 4th Av NW

Isenhower Geneva L Mrs, tchr N Elem Schl, r 321 4th Av NW

Isenhower J Henry (Geneva L) h 321 4th Av NW

Isenhower Jas P (Mary W) sec-treas Newton Bonded Whse, h 520 4th Dr NW

Isenhower Maxine K Mrs, clk Conover Drug Co, r 710 2d NW

Isenhower Robt W (Maxine K) mgr A B C Store, h 710 2d NW

Isenhower Susie J (wid John A) pres Newton Bonded Whse, h 213 W 1st

ISENHOWER W STINE (Carolyn V) Sec Owen-United Insurance Agency, h 509 2d Av NE, Tel IN 4-1480

J

COX REALTY CO.

**We Appraise, Build, Rent, Sell and Trade
Homes, Farms and Business Properties.**

21 S. College Ave. — Phone IN 4-2813

Jarrett Jas C (Donna K) sec Superior Petroleum & Fuel Co, h 512 E Herman (N)

Jentry Carl (Geraldine M) h 818 S 1st Av

*Johnson Basco (Azalee K) emp Herman-Sipe, h 618 2d SW

Johnson M Eugene (Carita L) supt United Veneer Co, r Granite Falls, N C

Johnson Ray A (Sue M) ofc mgr Haupt Mfg, r 203 8th NE

*Jolley Dewey H (Mae B) hlpr Superior Petroleum & Fuel Co, h 519 2d Pl SW

*Jolley Foy (Odessa P) lab, h 421 4th Pl SW

*Jolley Isaac (Vergie S) emp Lenoir Chair, h 236 6th Av Dr SW

*Jolley Leonard, emp Nuzum-Cross Chev, r 519 2d Pl SW

*Jolley Ruby, emp Catawba Genl Hosp, r 421 4th Pl SW

*Jolley Tommy R (Flora McD) lab, h 608 2d Pl SW

*Jolley Will R (Mary L) emp Con Furn, h 558 4th Pl SW

Jones Wm Q (Thelma L) recapper Twin City Recapping Co, r Catawba, N C

Junior Woman's Club, Mrs W Stine Isenhower pres, meets 1st Fridays, 7:45 P M, Municipal Building

NEWTON RADIO & TELEVISION SERVICE

Electric Appliance Repairs

112 E. 1ST ST.

NEWTON, N. C.

PHONE IN 4-4361



HAFER MOTOR CO.

You Can Pay More But You Can't Buy Better

SALES — SERVICE — 24 HOUR WRECKER SERVICE

1707 N. MAIN AVE.

NEWTON, N. C.

PHONE IN 4-3431

254

CONOVER, N. C. (1957-1958) CITY DIRECTORY

Justice Harold L (Mary S) mech Brown Oil Co, h 614 W 1st
Justice Nancy Miss, cash Canova Theatre, r 614 W 1st

K

COX REALTY CO.

We Appraise, Build, Rent, Sell and Trade
Homes, Farms and Business Properties.

21 S. College Ave. — Phone IN 4-2813

Kale Richd A (Patsy P) furn wkr, h 605 6th SW
 Kaylor Hal W (Anna S) emp Sou Furn, h 816 2d Av SW
 Kaylor Jos W (Doris G) emp Sou Furn, h 110 4th Av SW
 Kaylor K Howard (Annie H) mgr Gaither Cold Stge, h 222 10th SW
 Kaylor Oliver M (Patsy H) bkpr, h 120 3d Av NE
 Kaylor Oren W (Lena S) formn Sou Furn, h 321 9th SW
 Kaylor Patsy H Mrs (Conover Beauty Shop) r 120 3d Av NE
 Kaylor Ronald G (Frances P) ins agt, h 627 4th SW
 Keisler Ora H Mrs, waitress Main Av Grill, r RD1
 Keith Alan H (Virginia R) form G E Co, h 717 2d Av Pl NE
 Kelly J Howard (Mayr S) sec-treas Bunch-Kelly Co, h 610 2d Av NW
 Kerley Cecil B (Lillian M) emp Lenoir Chair, h 217 4th Pl SW
 Killian Jos F (Nancy G) tchr h 507 6th SW
KILLIAN PAUL A (Pearl H) (Paul A Killian Tile Co) h 413 2d Av NW, Tel IN 4-4120
KILLIAN PAUL A TILE CO (Paul A Killian) Associate Member
AGC, All Types of Tile, Terrazo and Bath Room Accessories,
Hwy 70-A, Tel IN 4-3854 (see page 29)
 Killian Sumpter L (Willie P) (Community Gro) r RD2 (N)
 *Kincaid Barbara A, student, r 618 2d SW
 *Kincaid Hiram (Mattie M) emp Nuzum-Cross Chev, h 704 2d SW
 Kincaid Kelly C (Frances L) teller First Natl Bk, h 148 9th Av SE
 *Kincaid Lanese, orderly Catawba Hosp, h 525 4th Pl SW
 *Kincaid Veque (Tille S) atndt, h 531 2d SW
 Kindle Max G (Margaret S) furn wkr, h 320 3d SE
 *King Willie L (Carrie R) emp Con Furn, h 555 2d Pl SW
 Kirby Betty J Mrs, opr Wyke's Beauty Salon, r Granite Falls, N C
 Kiser A Lathan (Pinkie H) emp Caro Mills, h 251 2d Av Pl NE
 Kiser Johnny (Sarah B) h 613 4th SE
 Kline Martha J Mrs, organist Trinity Evang & Ref Ch, r 1324 Brentwood Dr (N)

The Northwestern Bank

Resources Over \$55,000,000.00

35 EAST A ST.

NEWTON, N. C.

PHONE IN 4-1771

Member Federal Deposit Insurance Corp.



Superior Petroleum & Fuel Co., Inc.

GASOLINE — HEATING OILS — MOTOR OILS
PENNZOIL

1023 ACME ST. CONOVER, N. C. PHONE IN 4-0472

CONOVER, N. C. (1957-1958) CITY DIRECTORY

255

Knowles Saml E (Alice G) sls mgr Superior Petroleum & Fuel Co,
r Hickory, N C

Koon John G (Lois C) h 423 6th SW

Koon Lois C Mrs, tchr Con Grammar Schl, r 423 6th SW

**KOPENHAVER PAUL A (Lillian B) Watches and Clocks Repaired,
All Work Guaranteed, Diamonds Our Specialty, 114 S 1st Av,
h 704 1st Av PI NE, Tel IN 4-2468 (see page 36)**

Kuhn Allison A (Harriett A) pres Fiber Mfg, h 604 2d Av NW

L

COX REALTY CO.

**We Appraise, Build, Rent, Sell and Trade
Homes, Farms and Business Properties.**

21 S. College Ave. — Phone IN 4-2813

Laffon Roy E (Rhoda P) emp Prestige Chair, h 703 6th SW

Lafone Paul (Olive E) (City Cab Co) r RD2

Lail Bobby E (Peggy P) furn wkr, h 714 4th Dr NW

Lail Chas M (Shirley C) emp Hickory Batting Co, h (rear) 720 Con
Blvd SE

Lail Chas R (Neva L) bldg inspr City, h 166 9th Av SE

Lail Fred, student, r 121 2d NE

Lail Harold G (Grace H) emp Newton Glove, h 322 3d NW

Lail Hubert Jr (Charline L) (Twin City Recapping Co) h 530 4th Dr
NW

Lail Katie H (wid F Lester) emp Con Chair, h 512 6th SW

Lail Paul C (Muriel G) carp, h 121 2d NE

Lail Ralph E (Mildred I) formn Paul A Killian Tile Co, r RD1

Lail's Florist, Miss Catherine E Seitz mgr, 112 S 1st Av

Lamb Jos E (Virginia J) emp Lenoir Chair, h 414 S 1st Av

Lambert Otha (Margaret D) mech Smyre Garage, h 421 Conover
Blvd SW

Lambert Otto L (Catherine H) mech Smyre Garage, r RD2

Landis Frances P Mrs, nurse Conover Medical Clinic, r 120 2d Av SE

Landis Wm A (Frances P) tex wkr, h 120 2d Av SE

Lawing O Kemit (Mabel B) driver Conover Lbr Co, h 725 4th SW

Lawing Osborne S (Alda D) pres Con Lbr Co, h 515 W 12th (N)

Lawing Oscar E (Helen C) mgr Con Lbr Co, h 1109 N Frye Av (N)

*Lawrence Cora R, maid, h 437 W 1st

*Lawrence Forrest L, emp Herman-Sipe, r RD1

*Lawrence L A, emp City, r 437 W 1st

*Lawrence Ponice, maid, r 437 W 1st

TELEVISION — APPLIANCES — FLOOR COVERING

Saunders Furniture Co.

"Assistant Home Makers"

217 S. FIRST AVE.

CONOVER, N. C.

PHONE IN 4-1532

LINCOLN FINANCE CO., Inc.

A LOCAL COMPANY FOR LOCAL PEOPLE

FINANCING

RE-FINANCING

256

CONOVER, N. C. (1957-1958) CITY DIRECTORY

- Leatherman Bennett L (Evelyn R) hos wkr, h 503 S 1st Av
 Ledford Glenn S (Estella B) hos wkr, h 315 7th Pl SW
 Ledford Roy E (Harriet R) h 261 3d Av NW
 LeFevers Luthie (Willa S) furn wkr, h 307 5th Av NW
 Lefone Cecil F (Harriette C) ofc mgr Blue Ridge Oil Co, r Hickory,
 N C
 Lewis Roy E (Kay F) emp Bur Mills, h 513 6th SW
 Liem Hugo O (Willa M) watch repr 112 S 1st Av, h 918 same
 Liem Willa M Mrs, clk Conover Dept Store, r 918 S 1st Av
**LINCOLN FINANCE CO, Jack F Fletcher Mgr, Auto Loans, 107 S
 Main Av (N) Tel IN 4-0971 (see top lines and page 37)**
 Lineberger Harold (Doris E) emp G E Co, h 627 4th SW
 Lineberger Larry R, student, r 204 5th Av SE
 Lineberger Linda R Miss, student, r 204 5th Av SE
 Lineberger Richd F Rev (Ruth M) pastor Concordia Luth Church,
 h 204 5th Av SE
 Lingerfelt Theo (Thelma C) emp Con Dry Clnrs, h 428 S 1st Av
 Lingle Christine W (wid Jas C) tchr Trinity Evang & Ref Ch, h 130
 N 1st Av
 Link Grady L (Mary S) tchr, h 614 E 1st
 Lions Club, Bob G Surratt pres, W Stine Isenhower sec, meets 1st
 and 4th Mondays, 6:45 PM, Municipal Bldg
 Little Blanche T (wid Herbert D) emp Caro Mills, r 1006 S 1st Av
 Little Chas P, r 317 E 1st
 Little Colon W (Beulah R) sermn Saunders Furn Co, h 10th Av SE
 Little Cora S (wid J Ernie) r 166 9th Av SE
 Little Harold E (Marjorie P) carp, h 605 2d Av NE
 Little John C (Sarah T) emp G E Co, h 1417 9th Av NW
 Little John Y (Mary B) (Western Auto Asso Store) h 411 6th SW
 Little Paul H (Mary L) furn wkr, h 311 9th SW
 Little Ruby N Miss, opr Eva's Beauty Shop) h 305 10th SW
 Little Rupert A, r 311 9th SW
 Little Sarah T Mrs, tchr Con Grammar Schl, r Hickory, N C
 *Littlejohn Fred (Maggie H) emp City, h 562 6th Pl SW
 Locke Dudley B (Josephine M) (City Mtr Co) h 711 S Dale Av (N)
 Lofland A Luther (Eva B) supt Roe Chair, h 203 9th SW
 Lofland Dermont, r 209 9th SW
 Lofland Selena N (wid Albert S) h 209 9th SW
 Long Albert E (Jeannette W) (Albert Long Plmbg & Htg Co) r
 RD1 (N)
**LONG ALBERT PLUMBING & HEATING CO (Albert E Long)
 Installations and Repair, "No Job Too Large or Too Small," 122
 W 1st, Tel IN 4-3961 (see page 40)**

SANITARY GAS CO.SERVICE ON LAWN AND MOTOR BOAT MOTORS, CHAIN SAWS,
TELEVISION, RADIOS AND RANGES

MODERN TV & APPLIANCE



"Sales—Service"



331 4TH SE

CONOVER, N. C. PHONE IN 4-1824

CONOVER, N. C. (1957-1958) CITY DIRECTORY

257

*Loritts Cecil L, r 524 2d Pl SW

*Loritts H Eugene (Joyce L) emp Con Furn, h 178 6th Av Dr SW

*Loritts Hazel A (Lettie H) emp Riegel Tex, h 520 2d Pl SW

*Loritts O Wardell (Katy A) emp City, h 524 2d Pl SW

*Loritts Oran W Jr (Cuitene P) emp City, h 184 6th Av Dr SW

*Loritts Yvonne M, cook Main St Grill, r 524 2d Pl SW

**LOVE PLUMBING & HEATING CO INC, Glenn W Love Pres-Mgr,
Contractors, 217 S Ashe Av (Newton) Tel IN 4-2061 (see bot-
tom lines and page 41)**

Lowe Lena Miss, emp Fiber Mfg, h 218 5th Av SE

Lowman Clinton O (Alma H) emp Con Furn, h 1507 4th Dr NW

Lowrance Walter H (Brite H) clk Conover Hdw Co, h 222 2d NE

**LUCY LOU FASHIONS (Mrs Lucy J Deese) "The Home of Smart
Fashions," 111 N College Av (N) Tel IN 4-3061 (see back cover)**

*Lutz Dora B, maid, h 246 6th Av Dr SW

*Lutz Juanita, r 246 6th Av Dr SW

Lynn J D Rev (Macie B) pastor Conover Bapt Ch, h Airport Rd

Mc

COX REALTY CO.

**We Appraise, Build, Rent, Sell and Trade
Homes, Farms and Business Properties.**

21 S. College Ave. — Phone IN 4-2813

McCall Lillie H (wid Crawford H) h 405 2d NE

McCartha Ann B Miss, student, r 714 2d Av NW

McCartha Gus L (Winnie W) emp Riegel Tex, h 714 2d Av NW

McCray Fred W, furn wkr, r 507 4th Dr NW

McCray Kirby C, h 507 4th Dr NW

McCray Lee E (Brenda S) furn wkr, h 217 4th Pl SW

*McDaniel Thos C (Coleen B) lab, h 425 W 1st

McGEE JOE E (Mary K) (The White Pine) r RD1

McGee Jos B Jr (Venia T) emp Con Furn, h 418 2d Av NW

McGinn Minnie L Mrs, r 217 4th Pl SW

**McGEE N W (Jeannette K) (Building Specialties Co, The White
Pine) r RD1, Tel IN 4-2668**

*McLean Georgia A, cook Mackie Restr, r RD2

*McQueen Chapel M E Church, 602 2d Pl SW

McRary Marvin W (Francis H) slsmn Saunders Furn Co, h 404 4th
SW

McRary Phyllis Miss, student, r 404 4th SW

McRee Frances E Mrs, clk Conover Dept Store, r 212 N 1st Av

Nu-Way Laundry & Dry Cleaners

"We Specialize In Clean Clothes"

**112 WEST 4TH ST.
PHONE IN 4-3631**

RUG CLEANING

**CONOVER
PHONE IN 4-1781**

OXENFORD'S

PHOTOGRAPHIC
RECORDS
GIFTS

CENTER

PHONE IN 4-3743

NEWTON, N. C.

258

CONOVER, N. C. (1957-1958) CITY DIRECTORY

McRee Judy E Miss, student, r 212 N 1st Av

McRee Martin L (Carol F) asst sec-treas First Federal S & L Assn,
h 151 8th NE

McRee R Elmer (Frances E) mkt mgr Setzer's Super Mkt, h 212 N
1st Av

McRee Robt E Jr, student, r 212 N 1st Av

McRee Robt L (Lottie Y) h 506 S 1st Av

McRee Rudolph L, r 506 S 1st Av

M

COX REALTY CO.

We Appraise, Build, Rent, Sell and Trade
Homes, Farms and Business Properties.

21 S. College Ave. — Phone IN 4-2813

MACKIE MOTEL Edwin D Parkhurst Mgr, 720 Conover Blvd SE,
Tel IN 4-3551 (see page 37)

MACKIE RESTAURANT (Wm V Cook) 718 Conover Blvd SE, Tel
IN 4-9840 (see page 37)

MacLauchlin Charlotte Miss, recpt Conover Medical Clinic, r 507 2d
Av NW

MacLauchlin Charlotte T (wid A Muldrow, h 507 2d Av NW

MacLauchlin Wm T (Mary P) phys Conover Medical Clinic, h 237
8th NW

Main Street Grill (Mrs Annie R and Everette B Hewitt) 211 S 1st Av

Maney Danl D (Betty S) h (rear) 720 Con Blvd SE

Maney Robt P (Etta C) h 211 3d Av NW

Manley Clarence W (Frances C) emp Herman-Sipe & Co, h 321 5th
Av NW

Marlow Wanda C Mrs, waitress Main St Grill, r 202 W 20th (N)

MARSHALL ELECTRIC CO (Marshall Williams) Electrical Con-
tractors, Wholesale and Retail Electrical Supplies and Fixtures,
227 E D (N) Tel IN 4-0947 (see front cover and page 32)

Masonic Bodies—Conover Lodge A F & A M, Chas C C Bost sec,
meets 2d & 4th Thursdays, 7:30 P M, 121½ S 1st Av

MASSEY W R CO (Wm R Massey) General Contracting, Excavating
and Grading, 2405 Anderson Av (N) Tel IN 4-4293 (see page
28)

Matheson P Robt, student, r 221 N 1st Av

Matheson John W (Leona G) emp Bur Mills, h 421 2d Av NW

Matheson Ross (Marie C) pntg contr 221 N 1st Av, h 221 N 1st Av

Matthews Dorothy J Miss, clk Caro Mills, r 511 10th Pl NW

AUSTIN SETZER CABINET SHOP

AUSTIN W. SETZER, Mgr.
CABINETS — WINDOWS — MILLWORK
CONCRETE WORK

2310 N. MAIN AVE.

NEWTON, N. C.

PHONE IN 4-3131

TWIN CITY INSURANCE AGENCY

EMMETT O. HERMAN, Mgr.

SPECIALIZING IN FIRE AND AUTO INSURANCE

116 N. College Ave. (Over A&P) Tels: Ofc. IN 4-2643—Res. IN 4-3587

CONOVER, N. C. (1957-1958) CITY DIRECTORY

259

- Matthews Mary N Miss, student, r 511 10th P1 NW
Matthews Robt E (Frankie M) brklyr, h 810 2d SE
Matthews Robt J (Metta H) emp Caro Mills, h 511 10th P1 NW
Matthews W Jean Miss, r 511 10th P1 NW
Matthews Walter E (Ola H) emp Hutchen Hos, h 110 9th SE
Mauney Frank S (Mary L) slsmn, h 735 1st Av P1 NE
*Mayhew Wm L (Alleyne L) lab, h 533 2d P1 SW
Melchar Mack B (Naomi S) slsmn, h 914 S 1st Av
Men's Shop The, Don R Sutton mgr, 212 S 1st Av
Mennen Cora E Miss, supvr Catawba Hosp, h 123 3d Av NE
*Miles Ora (Margaret S) emp Con Furn, h 524 4th P1 SW
Miller C Frank (Grace E) emp Sou Furn, h 305 10th SW
MILLER CHAS W (Southern Service Bureau) Genl Mgr Southern Directory Co, r Asheville, N C
Miller Frank N Jr (Lucille M) h 319 3d NW
Miller Harry W (Nettie F) formn Sou Furn, h 504 1st Av P1 NE
Minton Fannie G Mrs, slswn Moretz & Co, h 167 N 1st Av
Minton June C Miss, student, r 167 N 1st Av
Misenheimer Clyde A Rev (Edith R) h 308 9th SW
MODERN TV & APPLIANCE CO (Wade H Gantt, Lee D Cooke) RCA and Zenith, "Sales and Service," 331 4th SE, Tel IN 4-1824 (see top lines)
Moehlman Fredk W (Polly C) slsmn, h 810 S 1st Av
Moehlman Walter A, town clk, h 117 2d Av SE
Molly Apartments, 305 10th SW
Moody Gladys O Miss, opr S B T & T Co, h 323 4th SE
Moore G Wm (Lena R) emp Hutchen Hos, h 421 4th SW
Moretz Jas A, r 1212 3d Dr SE
Moretz Jas A (Mazie F) carp, h 1212 3d Dr SE
Moretz Jas K (Lillian B) farmer, h 440 7th P1 SW
Moretz Solen E (Sylvia C) emp Riegel Tex, h 511 6th SW
Moritz Elizabeth S Mrs, tchr County Schls, r 121 3d Av NE
Moritz Lee E (Elizabeth S) student, h 121 3d Av NE
Moritz Otto F (Ruby W) supvr Blue Ridge Oil Co, h 224 5th Av SE
Morrow Herbert C (Ethel A) carp Herman-Sipe, h 414 3d SE
Moser Chas E (Nancy I) clk A B C Store, h 822 2d NW
Moser G Eugene (Gladys P) emp Old Dominion Box Co, h 414 4th Dr NW
Moser Kenneth R (Barbara B) r 913 S 1st Av
Moser Thos E, student, r 414 4th Dr NW
Mosser H Lane (Eddie L) dir Drum Funeral Home, h 113 6th SE
Mull Arthur G (Lois H) sermn Blue Ridge Oil Co, r Hickory, N C
Murphy Carroll W (Eva M) furn wkr, h 208 2d Av SE



**RANGES — WATER HEATERS
HEATING SYSTEMS**

**HWY. 70-A CONOVER, N. C.
PHONE HICKORY 4-4643**

WILLIS REYNOLDS FUNERAL HOME

24 Hour Ambulance Service

213 N. COLLEGE AVE. NEWTON, N. C. PHONE IN 4-0131

260 CONOVER, N. C. (1957-1958) CITY DIRECTORY

Murray Alvin P (Vera R) die mkr Old Dominion Box Co, r Newton
Murray Glenn F (Ethel J) supvr Old Dominion Box Co, r Newton

N

COX REALTY CO.

**We Appraise, Build, Rent, Sell and Trade
Homes, Farms and Business Properties.**

21 S. College Ave. — Phone IN 4-2813

- Nance Cora B (wid Frank E) h 217 2d Av SE
Nance Mary W Miss, emp Riegel Tex, r 217 2d Av SE
Nance Wm C (Goma S) furn wkr, h 630 4th Dr NW
Nesbitt Lawrence W (Bonnie) embalmer Drum Funeral Home, h 519 S 1st Av
New-Con Drive-In Theatre, Harry M Whisnant mgr, 635 Conover Blvd SW
New-Con Electric Co (Theo P, Ray A and Dale S Bumgarner, Woodrow C Stutts) contrs, 405 W 1st
Newman Jas C (Edna C) sermn Steele Rulane Ser, r Section House Rd
Newman W W (Bertie H) h 153 3d NE
NEWTON FLORIST (J Nelson Coley) Greenhouses, Cut Flowers, Bedding Plants, Potted Plants, Corsages and Flowers For Weddings and Social Functions, 115 N Ashe Av (N) Tel IN 4-4321 (see front cover and page 32)
NEWTON FURNITURE STORE (Edw T Harrell, Rupert G Edwards) "A Square Concern—On the Square," 28 N Main Av (N) Tel IN 4-3281 (see bottom lines)
NEWTON INSURANCE AGENCY, W Harvey Lutz Mgr, Life, Auto, Fire Insurance, 111-A N College Av (N) Tel IN 4-4551 (see top lines and page 35)
NEWTON RADIO & TELEVISION SERVICE (Howard A Stutts) Television, Radio and Small Appliance Repair, All Work Guaranteed, 112 E 1st (N) Tel IN 4-4361 (see bottom lines)
NEWTON RECAPPING SERVICE (L Edwin Rockett) Guaranteed Recapping, Lee Tires and Tubes, 114 E B (N) Tel IN 4-3832 (see front cover and page 17)
NORRIS BODY WORK (Wm C "Red" Norris) 24 Hour Wrecker Service, Front End Alignment, Complete Radiator Service, 1509 N Westside Blvd (N) Tel IN 4-3122 (see page 15)
Norris Wm C "Red" (Joyce D) (Norris Body Works) h 161 9th Av SE

**We Can Furnish You Any Directory Published in the
World at Publisher's Price**

Southern Directory Co.

15 RANKIN AVE.

Chas. W. Miller, Mgr.

ASHEVILLE, N. C.

ARNDT & HERMAN

Moldings — Lumber — West Coast Lumber

P. O. BOX 244 (NEWTON-CLAREMONT RD.) CONOVER, N. C.

CONOVER, N. C. (1957-1958) CITY DIRECTORY

261

NORTHWESTERN BANK THE, Wade H Shuford (Hickory) V-Pres,
Evan S. Setzer Cash, Wm E McGee Asst Cash, 35 E A (N) Tel
IN 4-1771 (see bottom lines)

Null John W (Ruth M) hos wkr, h 405 5th NW

NU-WAY LAUNDRY & DRY CLEANERS, Mrs Dorothy S York
Mgr, branch 333 4th SE, Tel IN 4-1781 (see bottom lines)

NUZUM-CROSS CHEVROLET INC, Clacy G Nuzum Genl Mgr,
Sales and Service, 22 W B (N) Tel IN 4-3661 (see back cover
and page 18)

O**COX REALTY CO.**

**We Appraise, Build, Rent, Sell and Trade
Homes, Farms and Business Properties.**

21 S. College Ave. — Phone IN 4-2813

OLD DOMINION BOX CO INC, Bill R Barringer Plant Mgr, Manu-
facturers, 1047 Acme, Tel IN 4-4451

Ormand Robt D (Mary W) mgr Hickory Batting Co, r Hickory, N C

OWEN-UNITED INSURANCE AGENCY INC, Thos R Owen Pres,
Mrs Noma H Owen V-Pres, W Stine Isenhower Sec, General
Insurance, 16 S College (N) Tel IN 4-0811 (see insert)

Owensby Virginia H Mrs, emp Ridgeview Hos, r 228 2d NE

OXENFORD'S (Chas V Oxenford) Photographic, Records and Gift
Center, 27 E A (N) Tel IN 4-3743 (see top lines)

P**COX REALTY CO.**

**We Appraise, Build, Rent, Sell and Trade
Homes, Farms and Business Properties.**

21 S. College Ave. — Phone IN 4-2813

PARAMOUNT MOTOR SALES INC, Jerry O Buff Mgr, Authorized
Dealers Cadillac-Oldsmobile, 103 S Main Av (N) Tel IN 4-2315
(see page 2)

Parkhurst Edwin D (Lillian W) mgr Mackie Motel, r same

Parkhurst Jane K Mrs, opr S B T & T Co, r RD2

Parkhurst Mary E Miss, clk S B T & T Co, r RD2

Parkhurst Robt E, student, r Mackie Motel

Paschal Marry Miss, tchr N Elem Schl, r 522 2d Av NW

Payne Paul A (Violet S) atndt Rockett Ser Sta, r RD1

Ballard Sheet Metal Co.

**WARM AIR HEATING — AIR CONDITIONING — BUILT-UP-ROOFING
SHEET METAL WORKS**

308 West A Street Newton, N. C. Phone IN 4-0651

ALMAN FURNITURE CO., INC.

House Furnishings — Kelvinator Appliances

"Easy Terms"

PHONE IN 4-3204

NEWTON, N. C.

110 E. FIRST ST.

262

CONOVER, N. C. (1957-1958) CITY DIRECTORY

- Payne Thos V (Margaret A) atndt Winters' Ser Sta, r RD1
Paysour Austell W (Corene S) emp Con Chair, h 206 6th SW
**PEARCE ARTHUR J REV (Carol S) Pastor First Methodist Church,
h 422 N 1st Av, Tel IN 4-0244**
- Pennell Marvin H (Gilda D) (Conover Radio & TV Ser) r RD1
Pennell Patricia Miss, opr Wyke's Beauty Salon, r RD1
Pharr Buell (Louise M) emp Con Chair, h 842 E 1st
Pharr John L (Annie R) h 937 S 1st Av
Pickel Carl E (Edna H) emp Ridgeview Hos, h 820 15th NW
Pickel Jas C, emp Catawba Ice & Fuel Co, r 820 15th NW
Pickens Beatrice W Mrs, tchr Con Grammar Schl, r Claremont, N C
Pingel Gilbert W (Eleanor W) prin Concordia Christian Day Schl,
h 311 2d SE
- Pittman Claude (Eleanor A) clk, h 818 S 1st Av
Poovey Esther A Miss, emp Sou Furn, h 218 5th Av SE
Poovey G Eugene (Sallie S) emp Con Furn, h 814 3d SE
Poovey J Reid Jr (Kathleen D) barber Conover Barber Shop, h 9th
Av Dr NW
- Poovey Junius G (Betty H) USA, h 506 3d SE
Poovey Walter L Jr (Peggy I) h 158 N 1st Av
Pope Jas L (Edith R) emp Bur Mills, h 404 3d NW
**POST OFFICE, Claude M Schell Postmaster, 120 S 1st Av, Tel
IN 4-2073**
- Powell Glenn W (Annie S) (City Mtr Co) h 205 2d NE
*Powell Herman L (Bennie S) emp Con Furn, h 527 2d SW
*Powell Hubert J, emp G E Co, r 632 2d SW
*Powell Joel D, USA, r 632 2d SW
*Powell Lewis H (Naomi R) emp Riegel Tex, h 632 2d SW
- Power Doris Miss, student, r 210 5th Av SE
Power Morris L (Mittie P) tfr, h 210 5th Av SE
Prestwood Lawrence M (Floy S) (Conover Barber Shop) r RD1
Price Billy L (Hilda S) pharm Conover Drug Co, h 705 6th SW
Price Howard D (Marbelle C) slsmn Con Hdw Co, h 714 S Cedar
Av (N)
- Propst C Melvin (Pearl P) emp Duke Power Co, h 314 9th SW
Propst Donald R (Annie S) plmbr, h 125 9th SE
Propst J Marvin (Maude H) slsmn, h 137 N 1st Av
Propst M Elaine Miss, sten, r 314 9th SW
Pulliam Edw M (Helen C) pres-treas Con Fabrics, h 413 W 6th (N)
Putnam Doris E Mrs, clk Catawba Dairy, r RD2

CATAWBA ICE & FUEL CO.

CRYSTAL ICE — PREMIUM COAL

PHONE IN 4-2351

NEWTON, N. C.

104 E. 22D ST.

CITIZENS SAVINGS & LOAN ASSOCIATION

HOME OF INSURED SAVINGS
PRACTICAL AND CONVENIENT HOME LOANS

12 N. MAIN AVE.

NEWTON, N. C.

PHONE IN 4-1661

CONOVER, N. C. (1957-1958) CITY DIRECTORY

263

R

COX REALTY CO.

We Appraise, Build, Rent, Sell and Trade
Homes, Farms and Business Properties.

21 S. College Ave. — Phone IN 4-2813

- Ray J Walter (Mary C) h 608 4th SE
Rector Jas E (Louise P) bkpr, r 403 3d NW
*Redford Ted (Ruth R) r 539 2d Pl SW
Reed Gerald (Ramona H) furn wkr, h 612 E 1st
*Reinhardt Alberta G, cook Mackie Restr, r 523 2d Pl SW
*Reinhardt Hezekiah C (Alberta G) cook, h 523 2d Pl SW
*Reinhardt Wallie A (Claudie S, emp Nuzum-Cross Chev, h 539 2d Pl SW
*Reinhardt Wallie A Jr (Effie L) wldr Cline Bros, h 534 2d Pl SW (C)
Reuter Paul H Rev (Irene N) pastor St John's Luth Ch, h 511 N 1st Av
Revels Henry L, emp Sou Furn, r 310 10th SW
Revels Marion L (Metta S) emp Hickory Handle, h 310 10th SW
Rhodes Jacob C (Evelyn D) (Rhodes Mtr Co) h 502 4th Dr NW
RHYNE HARDWARE CO, Heath C Gabriel Mgr, "The Home of Good Hardware," 18 N Main Av (N) Tel IN 4-0341 (see fly Y)
Rice J Oscar (Nelle F) slsmn Home Insulation Ser, h 205 N 1st Av
Riegel Textile Corp (Warlong Plant) Adrien L Shuford Jr genl mgr, 615 Conover Blvd SE
*Rinehardt Jay H (Josephine K) lab, r 519 4th Pl SW
*Rinehardt Norman, r 519 4th Pl SW
*Rinehardt Vander S, h 519 4th Pl SW
Roberts Floyd, recapper Twin City Recapping Co, r Claremont, N C
Roberts Willard H (Leola C) emp Old Dominion Box Co, h 812 2d Av SW
Robinson G Brooks (Helen H) atndt Winters' Ser Sta, r Denver, N C
Robinson John W (Clara W) carp Yount Lbr Co, h (rear) 720 Con Blvd SE
Robinson Mabel E Mrs, opr Wyke's Beauty Salon, r Catawba, N C
Robinson Robt R (Virginia Y) (Robinson Dental Lab) h 518 2d Av NE
Robinson Solon E (Kathleen M) h 120 9th SE
Rockett Alverta L Miss, tchr, r 320 N 1st Av

CLINE'S GARAGE

GENERAL REPAIR WORK

Overhauls and Body Work on All Makes and Models

Day and Night Wrecker Service

PHONE IN 4-1843

NEWTON, N. C.

114 WEST 1ST ST.

CONOVER HARDWARE CO., INC.

"Quality Hardware"

124 WEST 1ST ST.

CONOVER, N. C.

PHONE IN 4-2474

264

CONOVER, N. C. (1957-1958) CITY DIRECTORY

Rockett Betty C (wid John W) r 937 S 1st Av

Rockett Clyde H (Zolene G) carp, h 320 N 1st Av

Rockett Edw E (Millie D) h 902 9th Av SE

Rockett Everett O (Annie B) (Conover Gulf & Recapping Ser) r
Claremont, N C

Rockett Harold L (Revonda B) dean Clevenger College, h 802 15th
NW

**ROCKETT L EDWIN (Helen B) (Newton Recapping Service) r RD2,
Tel GL 9-2981**

Rockett Marshall A (Bertie A) h 402 N 1st Av

Rockett Norris R (Zula S) h 828 2d Av SW

Rockett R Lee, h 320 N 1st Av

Rockett Robt, student, r 320 N 1st Av

**ROCKETT THOS M (Virginia J) (Rockett's Service Station) h 429
N 1st Av, Tel IN 4-4433**

Rockett Wm M (Madge G) emp Old Dominion Box Co, h 154 N 1st Av

**ROCKETT'S SERVICE STATION (Thos M Rockett) Shell Petro-
leum Products, 305 S 1st Av, Tel IN 4-2581 (see page 16)**

Rockette Joe E (Marilyn B) (Building Specialties Co) r RD1

*Rose of Sharon Holiness Church, 538 2d Pl SW

Roseman Robt M (Lorene S) emp G E Co, h 417 6th Av SW

Rowe Glenn N (Lorena L) (General Hdw & Paint Co) h 510 N 1st Av

Rowe Glenn N Jr (Jane Y) slsmn, h 907 3d SE

Rowe Sidney S (Donie Y) h 233 E 1st

Rowe W Neil (Joan B) sheet metal wkr, h 813 S 1st Av

Rudisill Waverly A (Addie D) h 921 S 1st Av

**RULANE GAS SERVICE, Bottled Gas, Monthly Metered Service,
Gas Ranges, Water Heaters and Refrigeration, Commercial and
Industrial, Hwy 70-A, Tel Hickory 4-4643 (see bottom lines)**

Rummage Wm R (Ann) emp G E Co, h 204 2d Av Pl NE

S

COX REALTY CO.

**We Appraise, Build, Rent, Sell and Trade
Homes, Farms and Business Properties.**

21 S. College Ave. — Phone IN 4-2813

Safrit Fred C (Doris W) emp G E Co, h 241 2d NE

Saine Dorothy P Mrs, bkpr Superior Petroleum & Fuel Co, r Maiden,
N C

Saine Harold L (Joanne R) (Saine's Crown Ser Sta) r RD2

HERMAN-SIPE & CO., INC. - CONTRACTORS

BUILDING MATERIALS — MILLWORK

HWY. 70-A

CONOVER, N. C.

PHONE IN 4-0771

CITY PHARMACY

Your Health Is Our Business

PHONE IN 4-2431

NEWTON, N. C.

11 S. COLLEGE AVE.

CONOVER, N. C. (1957-1958) CITY DIRECTORY

265

Saine's Crown Service Station (Harold L Saine) 306 W 1st
St John's Lutheran Church, Rev Paul H Reuter pastor, Taylorsville
Rd

SANITARY GAS CO (Everett C Long) Bottled Gas and Appliances,
Television and Radio Repairs, 21 S College Av (N) Tel IN 4-3071
(see back cover and bottom lines)

SAUNDERS FURNITURE CO (T Winfield and Walter W Saunders)
"Complete Home Furnishings," 217 S 1st Av, Tel IN 4-1532 (see
bottom lines)

SAUNDERS T WINFIELD (Bertha R) (Saunders Furniture Co)
Pres First Federal Savings & Loan Assn, h 502 S 1st Av, Tel
IN 4-2440

Saunders Walter W (Celia I) (Saunders Furn Co) h 319 N 1st Av

Schell Alvin O (Essie R) emp United Veneer, h 237 8th NE

Schell Charlie E (Lizzie P) emp Con Chair, h 310 2d SW

Schell Claude M (Fannie E) postmaster, h 139 3d NE

Schell E Hampton (Dorothy C) emp Con Chair, h 410 4th SW

Schell Emery D, emp Hickory Handle, h 111 2d Av SE

Schell Frances C Miss, sten Herman-Sipe, h 104 6th SW

Schronce Blanche W (wid Orley J) emp Caro Glove, h (rear) 210 9th
SW

Schronce Albert L (Edith S) furn wkr, h 825 3d Av NW

Schronce Bobby Jr, hos wkr, h 825 3d Av NW

Schronce Dewey L, furn wkr, r 825 3d Av NW

Schronce Marian L Mrs, waitress Mackie Restr, r 217 Conover Blvd
SE

Scruggs Homer E (Effie T) supt Con Furn Co, h N Main Av Extd (N)

Searcy David B (Ann W) patrolmn, h 307 7th Pl SW

Seitz Catherine E Miss, mgr Lail's Florist, r RD2 (N)

Seitz Ernest C (Claudia Y) h 814 S 1st Av

Seitz Glenn L (Lorene S) slsmn, h 715 Con Blvd SW

Service Appliance Co, R Van Sigmon mgr, 118 W 1st

SETZER AUSTIN CABINET SHOP (Austin W and Jack M Setzer)
Cement Blocks, 2310 N Main Av (N) Tel IN 4-3131 (see bot-
tom lines)

Setzer Betty J Miss, emp Mackie Restr, r RD1 (N)

Setzer Dolores A Mrs, tchr County Schls, r 519 6th SW

Setzer Hugh I Jr (Dolores A) tchr Con Graded Schl, r 519 6th SW

SETZER J RAY (Margaret L) (Setzer's Super Market) h 218 3d Av
SE, Tel IN 4-1870

Setzer Lewis F (Joann J) prntr, h 612 1st Av Pl NE

SETZER'S SUPER MARKET (J Ray Setzer) "One Stop Shopping
Center," 113 S 1st Av, Tel IN 4-0793 (see page 34)

NEWTON FURNITURE STORE

"A Square Concern — on the Square"

28 N. MAIN AVE.

NEWTON, N. C.

PHONE IN 4-3281

NEWTON INSURANCE AGENCY

HARVEY LUTZ, *Manager*

LIFE — AUTO — FIRE INSURANCE

PHONE IN 4-4551 NEWTON, N. C. 111-A N. COLLEGE AVE.

266

CONOVER, N. C. (1957-1958) CITY DIRECTORY

Sharpe Fred (Stella L) h (rear) 720 Con Blvd SE
Shells Parks R (Era E) agt Sou Ry, r Statesville, N C
Shelton John F (Edith P) emp Lenoir Chair, r 412 3d Av SW
Shepard Vine H (Geneva) emp Sou Furn, h 1435 4th Dr NW
Sherrill Blain C (Henrietta H) tex wkr, h 620 W 1st
Sherrill Fred L Jr (Gwendolyn B) pharm, h 512 2d Av Pl NE
Sherrill Henrietta H Mrs, v-pres Hunsucker Hdwr, r 620 W 1st
*Sherrill Jason Jr (Susie R) h 546 2d Pl SW
Sherrill Kermit L (Lucille E) carp Twin City Bldrs, h Airport Rd
Sherrod Wm J (Marguerite T) lawyer 114 E 1st (N) h 606 N 1st Av
Shidal Ralph (Macie) emp Lenoir Chair, h 518 S 1st Av
Shook Carl E, furn wkr, r 409 5th NW
Shook Otis L (Bell S) h 317 4th SW
Shuford Adrien L Jr (Dorothy C) genl mgr Riegel Textile, h 202 W
8th (N)
Shuford Annie W (wid Edwin L) h 711 S 1st Av
*Shuford Mary J, cook The White Pine, r Hickory, N C
Shull Ida H (wid Henkel N) h 318 2d SW
Shull Melvin S, projectionist Canove Theatre, r Newton
Sides Leroy (Annie S) h 624 2d Av Pl NE
Sigmon Boyce, emp Riegel Tex, r 317 E 1st
Sigmon Boyd R (Cordia S) driver Catawba I & F Co, r RD2
**SIGMON CHAS L (Laura E) Asst V-Pres First National Bank, r
Claremont, N C, Tel GL 9-3831**
Sigmon Daisy K (wid Harlan L) r 922 S 1st Av
Sigmon Eddie R, h 922 S 1st Av
Sigmon Edith S Mrs, opr Wyke's Beauty Salon, r Catawba, N C
Sigmon Elizabeth Miss, r 432 N 1st Av
Sigmon Festus L (Virginia L) h 317 E 1st
Sigmon Gary (Shirley L) furn wkr, h 120 N 1st Av
Sigmon Geo C (Betty S) emp G E Co, h 837 E 1st
Sigmon Geo R (Lois H) driver, h 213 N 1st Av
Sigmon Glenn S (Fay L) emp Sou Furn, h 604 Con Blvd SW, Apt 5
Sigmon Harley J (Velda F) sermn Saunders Furn Co, r RD1
Sigmon Harold A (Margaret S) asst mgr Setzer's Super Mkt, h 305
10th SW
Sigmon Helen C Mrs, emp Ridgeview Hos, h 333 4th SE
Sigmon Jas H, mech Hafer Mtr Co, r RD1
Sigmon Jos K (Jean P) clk, h 206 8th NE
Sigmon Katherine H Mrs, mgr Wallace Inc, r Catawba, N C
Sigmon Lester A (Rolean T) (Conover Amoco Ser) r RD2
Sigmon Margaret S Mrs, cash Setzer's Super Mkt, r 305 10th SW

Love Plumbing & Heating Co., Inc.

PLUMBING — HEATING — AIR CONDITIONING

PHONE IN 4-2061

NEWTON, N. C.

217 S. ASHE AVE.

FIRST FEDERAL

SAVINGS & LOAN
ASSOCIATION OF
CATAWBA COUNTY

PHONE IN 4-1464

CONOVER, N. C.

CONOVER, N. C. (1957-1958) CITY DIRECTORY

287

- Sigmon Mildred G (wid Geo L) r 837 E 1st
Sigmon Millie L Miss, opr Wyke's Beauty Salon, r RD2 (N)
Sigmon N Dean, USA, r 922 S 1st Av
Sigmon R Van (Eloise S) mgr Service Appl Co, r RD1
Sigmon Richd (Kay D) mech Albert Long Plmbg & Htg Co, r RD2 (N)
Sigmon Robt (Earlene A) emp Con Furn, h 320 9th SW
Sigmon Robt C (Leah B) emp Riegel Tex, h 532 W 1st
Sigmon Robt L (Lola M) prsr Conover Clnrs, r RD2 (N)
Sigmon Russell G (Olive H) clk Drum-Adair Gro, h 432 N 1st Av
Sigmon Russell G Jr, USA, r 432 N 1st Av
Sigmon Sue I (wid Robt P) h 517 4th Dr NW
Sigmon Sylvia Miss, clk, r 532 W 1st
Sigmon Sylvia A Miss, emp Main St Grill, r 652 Con Blvd SW, Apt 4
Sigmon Thos L (Sybil F) mech Building Specialties Co, r Claremont, N C
Sigmon Troy L (Iva L) emp Con Fabrics, h 617 5th Av SW
Simmons Chas E (Charlie's Bait Shop) r 215 9th SW
Simmons Harvey L (Betty C) emp Riegel Tex, h 117 3d Av NE
Simmons John S (Claudia H) emp City, h 127 N 1st Av
Simmons Lewis, furn wkr, r 215 9th SW
Simmons Minnie S (wid J Lawrence) h 924 2d Av SE
Simmons Patricia Miss, student, r 215 9th SW
Simmons Ralph B (Effie D) mach, h 215 9th SW
Simmons Ray E (Bertha K) emp Sou Furn, h 924 2d Av SE
Sims Joyce M Mrs, emp Riegel Tex, r 1212 3d Dr SE
Sims Ted D (Franes H) emp Sou Furn, h 416 3d NW
Sipe Emma K (wid Robt P) r 315 3d Av NW
Sloan Mabel H Mrs, tchr Con Graded Schl, r 515 2d Av NW
Sloan Richd C (Mabel H) emp Lenoir Chair, h 515 2d Av NW
Smile Oil Co (Blue Ridge Oil Co) 1029 Acme
Smith A Burnette (Mada W) bkpr, h 510 2d Av NW
Smith Bard K (Clara H) genl reprs, h 133 5th Av NE
Smith Berman E (Elizabeth A) slsmn, h 613 N 1st Av
Smith Bethie J Miss, student, r 613 N 1st Av
Smith C Douglas (Peggy H) emp Con Furn, h 342 4th Av SW
*Smith Carl J (Dorothy K) emp Con Furn, h 622 2d SW
Smith Clarence A (Willie H) (Mid-Way Gro) h 405 2d SE
Smith Claude O (Edith H) barber Smith's Shop, h 130 5th Av NE

CALDWELL'S



SERVICENTER

COMPLETE CAR CARE
PHONE IN 4-9831

NEWTON, N. C.

"WE PICK-UP AND DELIVER"
433 N. MAIN AVE.



PHONE IN 4-2842

268 CONOVER, N. C. (1957-1958) CITY DIRECTORY

- Smith Darwin A (Bertie J) (Mid-Way Gro) h 312 3d SE
*Smith Dawrey M (Juanita B) tex wkr, h 176 6th Av Dr SW
Smith Doud F (Lillian H) farmer, h 161 N 1st Av
*Smith Edwin (Effie H) emp Con Chair, h 429 W 1st
Smith Geo P (Bernice W) (Smith's Barber Shop) r RD1
Smith Glenn H (Thelma B) emp Con Chair, h 804 2d SE
Smith Herbert O (Alva S) furn wkr, h 404 3d SE
Smith Howard F, r 133 5th Av NE
Smith Hugh M (Nelia H) atndt Winters' Ser Sta. r 228 N 1st Av
*Smith Lula H, h 642 2d SW
Smith M Glenn (Ila S) (Smith's Feed Mill) h 413 E 1st
Smith Mary E (wid Albert M) h 228 N 1st Av
Smith Nellie F (wid Carroll O) h 411 2d SE
Smith Oliver D (Adele R) clk, h 520 E 1st
Smith Onnie W (wid Marion B) tchr Con Graded Schl, r 510 2d Av
NW
Smith Paul B (Hattie B) emp Haupt Mfg, h 332 6th SW
*Smith R Reginald (Jessie O) lab, h 613 2d SW
Smith Ray M (Geneva S) emp Riegel Tex. h 815 3d SE
Smith Vernon J (Ruby G) slsmn Superior Petroleum & Fuel Co, r
RD1 (N)
*Smith Walter E (Lucille B) emp Con Chair, h 607 2d Pl SW
Smith Wayne M (Peggy A) (Smith's Feed Mill) h 405 E 1st
Smith Welde W (Kate A) plmbr Albert Long Plmbg & Htg Co, h
2300 N Main Av (N)
Smith's Barber Shop (Geo P Smith) 114 S 1st Av
Smith's Feed Mill (M Glenn and Wayne M Smith) 505 2d NE
Smyre Alvin T (Mattie H) (Smyre Garage) h 234 2d NE
Smyre Garage (Alvin T Smyre) 425 Conover Blvd SW
Snipes Saml L (Lois C) supt Old Dominion Box Co, h 826 N Main
Av (N)
**SOUTHERN DIRECTORY CO, Chas W Miller Genl Mgr, Publishers
of Conover-Newton, N C and Other City and County Directories,
15 Rankin Av, Asheville, N C**
Southern Railway System, Parks R Shell agt, 419 S 1st Av
Soutier Harold H (Corinne L) supvr G E Co, h 752 2d Av NW
Soutier Harold R, USA, r 752 2d Av NW
Spake Ernest M (Helen L) emp Riegel Tex, h 216 6th SW
Spake Jack A (Phyllis W) emp Sou Furn, r 816 1st SE
Spake Wm, emp Caro Mills, r 408 9th SW
Spencer Arthur L (Ethel G) h 738 E 1st

H & W DRUG COMPANY

Prescription Druggist For Over 25 Years

12 E. 1ST ST.

NEWTON, N. C.

PHONE IN 4-0881

JOHN F. HUNSUCKER

FIRE — AUTO — LIFE INSURANCE

20 WEST 2ND ST.

NEWTON, N. C.

PHONE IN 4-2743

CONOVER, N. C. (1957-1958) CITY DIRECTORY

269

Spencer Clarence H (Lena S) carp Herman-Sipe, h 315 3d Av NW
Spencer Elmer E (Claire C) supvr Old Dominion Box Co, r RD2 (N)
Spencer Fred P (Edna D) emp Ridgeview Hos, h 333 3d Av NW
Spencer Harlan A (Catherine C) carp Twin City Bldrs, h 736 Con
Blvd SE

Spencer Herman L, lino opr, r 315 3d Av NW
Spencer Ida L Miss, r 738 E 1st
Spencer John R (Betty Y) emp Herman-Sipe, h 320 4th Av NW
Spencer Marceline E Miss, sten, r 333 3d Av NW
Spencer Oran O (Orrietta Y) carp, h 135 7th Av NE
Spencer Quint O, emp Herman-Sipe, h 1021 3d Dr SE
Spencer Ralph D (Eva T) emp Hutchens Hos, h 523 10th Pl NW
Spencer Richd G (Genola T) furn wkr, h 714 E 1st
Spencer Robt A (Eva G) h 704 E 1st
Staten Donald R, hlpr Mackie Restr, r RD1 (N)
Stearns Clyde C (Susie F) h 311 W 1st
Stearns Clyde C Jr (Jane G) slsmn, r 311 W 1st
Stearns Jeremiah B, USA, r 311 W 1st
Stedman Floyd W (Hilda T) mgr Catawba Valley Fnshg Co, h 716
1st Av Pl NE

*Steele Geo W (Cornelia C) r 180 6th Av Dr SW
Steele Jas C (Margaret C) v-pres Steele Rulane Ser, r Hudson, N C
Steele John B (Lillian M) pres Steele Rulane Ser, r Hwy 70-A
Steele L Guild (Bernice K) formn G E Co, h 624 2d Av Pl NE
Steele R Stuart (Charlotte A) sec-treas Steele Rulane Ser, r Hwy
70-A

**STEELE RULANE SERVICE INC, John B Steele Pres, Jas C Steele
V-Pres, R Stuart Steele Sec-Treas, Bottled Gas, Monthly Me-
tered Service, Gas Ranges, Water Heaters and Refrigeration,
Commercial and Industrial, Hwy 70-A, Tel Hickory 4-4643 (see
bottom lines)**

Stewart David L (Sybil B) clk Conover Fabrics, r Maiden, N C
Stewart Jos D (Shirley H) emp Con Furn, h 206 2d Av Pl NE
*Stenson Johnny (Alice J) atndt, r 558 4th Pl SW
Stroupe Joann H Mrs, opr Wyke's Beauty Salon, r Claremont, N C
Stuart John L (Betty S) emp Riegel Tex, h 158 9th Av SE
Stutts Woodrow C (Leona C) (New-Con Elec Co) r Hickory, N C
**SUPERIOR PETROLEUM & FUEL CO INC, Carroll M Barringer
Pres-Treas, L Jay Jarrett (Salisbury) V-Pres, Jas C Jarrett Sec,
Phillips "66" Products, 1023 Acme, Tel IN 4-0472 (see top lines)**

NEWTON RADIO & TELEVISION SERVICE

Electric Appliance Repairs

112 E. 1ST ST.

NEWTON, N. C.

PHONE IN 4-4361



HAFER MOTOR CO.

You Can Pay More But You Can't Buy Better

SALES — SERVICE — 24 HOUR WRECKER SERVICE

1707 N. MAIN AVE.

NEWTON, N. C.

PHONE IN 4-3431

270

CONOVER, N. C. (1957-1958) CITY DIRECTORY

Surratt Bob G (Mary D) dir Drum Funeral Home, h 108 6th SW

Surratt Marilyn V Miss (The Youth Shop) r 108 6th SW

Sutton Don R, mgr The Men's Shop, r Hwy 70-A

Swaney Marion A (Juanita L) supvr Old Dominion Box Co, r Claremont, N C

T

COX REALTY CO.

We Appraise, Build, Rent, Sell and Trade
Homes, Farms and Business Properties.

21 S. College Ave. — Phone IN 4-2813

Tarr Chas L (Mary W) prod mgr Riegel Textile, h 323 6th SW

Taylor Lena H Mrs, clk Sou Ry, r Maiden, N C

TAYLORS (Mrs Josye L Taylor) Exclusive Ladies Suits, Dresses and Millinery, 114 N Main Av (N) Tel IN 4-1471 (see insert)

Tesener Columbus M (Jean P) h 120 N 1st Av

*Thomas Chapel A M E Z Church, Rev Howard H Grier pastor, 604 2d Pl SW

Thomas Harold H (Betty H) steel wkr, h 414 S 1st Av

Thornburg Alvin B (Holten I) dir Drum Funeral Home, h 511 S 1st Av

Thorpe Grace A Miss, bkpr Saunders Furn Co, r 222 3d SE

Thorpe Lillian A (wid Wm) h 222 3d SE

Thorpe Milton A, r 222 3d SE

Throneburg Peggy B Mrs, bkpr Old Dominion Box Co, r 342 S Ashe Av (N)

Timmerman E Ray (Minnie A) (Home Insulation Ser) h 142 N 1st Av

Timmerman Minnie A Mrs, tchr Con Graded Schl, r 142 N 1st Av

Towery Barbara Niss, student, r 516 7th SW

Towery C Lee (Aileen W) driver, r 409 4th Dr NW

Towery Durham R (Betty S) emp Con Furn, h 333 4th Av NW

Towery Horace W (Ula W) emp Clyde Fabrics, h 516 7th SW

Travis Bobby E (Jean M) furn wkr, h 320 3d NW

Travis Dean, r 426 6th SW

Travis Franklin L (Hilda J) police, h 128 4th Av NE

Travis Harvey F (Zelda T) pntr, h 424 6th SW

Travis Marshall L (Annie I) (Conover Clnrs) h 806 N 1st Av

Trinity Evangelical & Reformed Church, Rev Edwin M Alcorn pastor, 229 2d Av NE

Triplett Arlie R (Pauline D) driver Catawba I & F Co, h 922 3d SE

The Northwestern Bank

Resources Over \$55,000,000.00

35 EAST A ST.

NEWTON, N. C.

PHONE IN 4-1771

Member Federal Deposit Insurance Corp.



Superior Petroleum & Fuel Co., Inc.

GASOLINE — HEATING OILS — MOTOR OILS
PENNZOIL

1023 ACME ST. CONOVER, N. C. PHONE IN 4-0472

CONOVER, N. C. (1957-1958) CITY DIRECTORY

271

Triplett Wm McK, formn United Veener, r Lenoir, N C
 Tuberville Helen L Mrs, bkpr Blue Ridge Oil Co, r Maiden, N C
 Tucker Geo W (Ethel C) slsmn Brown Oil Co, r Claremont, N C
 Tucker Lillian C Mrs, waitress Mackie Restr, r 606 3d SE
 Tucker Thos R Jr (Lillian C) driver, h 606 3d SE
 Turner F Clifford (Susan I) driver) h 302 6th SW
 Turner Phylliss A Miss, clk Canova Theatre, r 302 6th SW
**TWIN CITY BUILDERS INC, Neil A Ervin Pres, C Leon Robinson
 Sec-Treas, General Contractors, Quality Building Materials, 1528
 N Westside Blvd (N) Tel IN 4-3103 (see front cover and pages
 21 and 29)**
**TWIN CITY INSURANCE AGENCY, Emmett O Herman Mgr, 1
 A & P Bldg, 116 N College Av (N) Tel IN 4-2643 (see top lines
 and page 35)**
 Twin City Recapping Co (Hubert Lail Jr) 117 S 1st Av

U	COX REALTY CO. We Appraise, Build, Rent, Sell and Trade Homes, Farms and Business Properties. 21 S. College Ave. — Phone IN 4-2813
----------	--

UNITED STATES POST OFFICE, Claude M Schell Postmaster, 120
 S 1st Av, Tel IN 4-2073
 United Veneer Co Inc, M Eugene Johnson supt, 611 4th SE

V	COX REALTY CO. We Appraise, Build, Rent, Sell and Trade Homes, Farms and Business Properties. 21 S. College Ave. — Phone IN 4-2813
----------	--

Varnell Bettye S Mrs, bkpr First Federal S & L Assn, r 803 3d SE
 Varnell Jack D (Bettye S) slsmn, h 803 3d SE
 Vaughn Betty M Mrs, tchr Con Graded Schl, r 520 S 1st Av
 Vaughan T Owen (Betty M) student, h 520 S 1st Av

TELEVISION — APPLIANCES — FLOOR COVERING

Saunders Furniture Co.

"Assistant Home Makers"

217 S. FIRST AVE. CONOVER, N. C. PHONE IN 4-1532

*We Finance Sales Between Individuals***LINCOLN FINANCE CO., Inc.****A LOCAL COMPANY FOR LOCAL PEOPLE****FINANCING****RE-FINANCING**

272

CONOVER, N. C. (1957-1958) CITY DIRECTORY

W**COX REALTY CO.****We Appraise, Build, Rent, Sell and Trade
Homes, Farms and Business Properties.****21 S. College Ave. — Phone IN 4-2813**

Wagner Arthur L (Beulah T) emp Sou Furn, h 816 1st SE
 Wagner Carl W (Mildred S) emp Riegel Tex, h 1515 4th Dr NW
 Wagoner Vera H Mrs, sec-treas Hunsucker Hdw, r 524 S Main Av
 (N)

Walker J Reeve (Dorothy S) emp Bur Mills, h 104 6th NW
 Wallace Coyte A, emp Con Furn, r 113 N 1st Av
 Wallace Ethie K Mrs, h 113 N 1st Av
 Wallace Inc, Mrs Katherine H Sigmon mgr, dept store, 123 S 1st Av
 Wallace John H, emp Con Furn, r 113 N 1st Av
 Wallace Mary C Miss, emp Caro Glove, r 113 N 1st Av
 Wallace Sarah H (wid Alfred J) r (rear) 210 9th SW
 Wanzer Chas R (Evelyn B) emp Jerome Bolick Sons Co, h 117 10th
 SW

Ward Thos W, mach, h 243 2d NE
 Warlick Saml H (Virginia B) slsmn Saunders Furn Co, h 435 2d Av
 NW

Warlick Saml J, student, r 435 2d Av NW
 Warlick W Farel (Alma H) slsmn, h 807 S 1st Av
 Washburn Mildred C (wid Robt L) h 813 S 1st Av
 Watson Fred J (Marie B) hlpr Mackie Restr, h 604 4th SE
 Weaver Clayton E (Nita C) asst plant mgr Catawba Dairy, r RD2
 Weaver Jas E (Zona D) clk, h 202 6th SW
 Weaver Zona D Mrs, case wkr County Welfare Dept, r 202 6th SW
 Webster W Terrell Jr (Leila M) dept mgr Riegel Textile, h 504 2d
 Av NW

Western Auto Associate Store (John Y Little) 126 W 1st
 Whisenant Harry L (Mary W) asst cash First Natl Bk, h 530 1st Av
 Av Pl NE

Whisnant Harry M (Nancy R) mgr Canova Theatre, New-Con Drive-
 In Theatre, h 118 3d Av NE

**WHITE PINE THE (N W and Joe E McGee) Choice Steaks, Fried
 Chicken, Country Ham and Sea Foods, Statesville Hwy, Tel
 IN 4-9800 (see page 43)**

White Ralph A (Sarah P) emp Riegel Tex, h 310 2d NE

SANITARY GAS CO.**SERVICE ON LAWN AND MOTOR BOAT MOTORS, CHAIN SAWS,
TELEVISION, RADIOS AND RANGES****21 S. COLLEGE AVE.****NEWTON, N. C.****PHONE IN 4-3071**

MODERN TV & APPLIANCE



"Sales-Service"



331 4TH SE

CONOVER, N. C. PHONE IN 4-1824

CONOVER, N. C. (1957-1958) CITY DIRECTORY

273

Wike Grady D (Fannie L) emp Sou Furn, h 628 4th Dr NW

*Williams John (Thelma) janitor, h 529 4th Pl SW

Williams Marvin R (Ruby R) mach, h 175 9th Av SE

Williams Ruby R Mrs, opr S B T & T Co, r 175 9th Av SE

*Williamson McKinley (Janie B) emp Herman-Sipe, h 638 2d Pl SW

Willis Clyde P (Ruth B) h 1020 S 1st Av

Willis Craven F (Annie H) driver Brown Transit Co, r Vale, N C

WILLIS REYNOLDS FUNERAL HOME (Jas W Reynolds) "Dedicated To Sincere Service," 213 N College Av (N) Tel IN 4-0131 (see front cover and top lines)

Wilson Billy, sermn Caro Furn Store (N) r RD1

Wilson M Steve (Louise R) actt Hoyt L Roush (N) h 147 3d NE

*Wilson Walter, delmn Moose's Store (N) r RD1

Winters J Olin (Frances S) (Winter's Ser Sta) h 116 10th SW

Winters Myrtle S Mrs, tel opr Catawba Hosp, r 506 3d SE

Winters R Eulan (Myrtle S) carp Herman-Sipe, h 506 3d SE

WINTER'S SERVICE STATION (J Olin Winters) Phillip "66", Service, Pick-Up and Deliver, Road Service, 105 W 1st Tel IN 4-2191 (see page 17)

Witherspoon John, sermn Caro Furn Store (N) r RD1

Witherspoon Clara Miss, r 815 3d SE

Woman's Club, Mrs Claude O Smith pres, meets 2d Tuesdays, Municipal Bldg

Wood Shirley D Miss, emp Riegel Tex, h 604 Con Blvd SW, Apt 4

Workman Willard L (Dorothy B) dep collr N C Dept of Rev, r 820 2d Av SW

Worth's Tire & Accessory Store (Worth E Hunsucker) 119 S 1st Av

Wray Loyd F (Wray's Amoco Ser) r RD2

Wray Wm, recapper Twin City Recapping Co, r RD1

Wray's Amoco Service (Loyd F Wray) 425 Conover Blvd SW

Wyke Claude D (Lora C) (Wyke's Beauty Salon) h 2d SE

Wyke's Beauty Salon (Mrs Lora C and Claude D Wyke) 310 E 1st

Y

COX REALTY CO.

**We Appraise, Build, Rent, Sell and Trade
Homes, Farms and Business Properties.**

21 S. College Ave. - Phone IN 4-2813

YODER MARIE D (Wid Coley R) (Conover Drug Co) h 421 N 1st Av Tel IN 4-3938

York Dorothy S Mrs, mgr Nu-Way Ldry & Dry Clnrs, r 210 9th SW

Nu-Way *Laundry* & Dry Cleaners

"We Specialize In Clean Clothes"

**112 WEST 4TH ST.
PHONE IN 4-3631**

RUG CLEANING

**CONOVER
PHONE IN 4-1781**

OXENFORD'S

PHOTOGRAPHIC
RECORDS
GIFTS

CENTER

PHONE IN 4-3743

NEWTON, N. C.

274

CONOVER, N. C. (1957-1958) CITY DIRECTORY

York R Frank (Dorothy S) furn wkr, h 210 9th SW

Yount Barbara W Miss, student, r 617 N 1st Av

Yount Chas D (Joyce L) emp Sou Furn, h 604 Con Blvd SW, Apt 1

Yount Cora D Miss, h 112 2d SW

Yount Floy D (wid Lawrence A) h 818 2d SE

Yount Helen F Mrs, ttchr Thornton Schl, h 158 N 1st Av

**YOUNT LUMBER CO INC, Glenn E Yount Sec-Treas-Genl Mgr,
General Contractors, High Grade Building Material, 201 S Brady
Av (N) Tel IN 4-4371 (see insert)**

Yount Preston E (Kattie L) sec-treas Hickory Handle & Mfg Co, h
420 S 1st Av

Yount Preston L (Vivian W) pres Hickory Handle & Mfg Co, h 617
N 1st Av

Yount Ross J (Nellie Y) emp Clyde Fabrics, h 611 4th Dr NW

Youth Shop The (Miss Marilyn V Surratt) 130 W 1st

L

COX REALTY CO.

**We Appraise, Build, Rent, Sell and Trade
Homes, Farms and Business Properties.**

21 S. College Ave. — Phone IN 4-2813

Zecchini Chas R (Janet F) supvr G E Co, h 609 2d Av Pl NE

AUSTIN SETZER CABINET SHOP

AUSTIN W. SETZER, Mgr.
CABINETS — WINDOWS — MILLWORK
CONCRETE WORK

2310 N. MAIN AVE.

NEWTON, N. C.

PHONE IN 4-3131

TWIN CITY INSURANCE AGENCY

EMMETT O. HERMAN, Mgr.

SPECIALIZING IN FIRE AND AUTO INSURANCE

116 N. College Ave. (Over A&P) Tels: Ofc. IN 4-2643—Res. IN 4-3587

CONOVER, N. C. (1957-1958) CITY DIRECTORY

275

MEMORANDUM



**RANGES — WATER HEATERS
HEATING SYSTEMS**

HWY. 70-A CONOVER, N. C.
PHONE HICKORY 4-4643

WILLIS REYNOLDS FUNERAL HOME

24 Hour Ambulance Service

213 N. COLLEGE AVE. NEWTON, N. C. PHONE IN 4-0131

276 CONOVER, N. C. (1957-1958) CITY DIRECTORY

MEMORANDUM

We Can Furnish You Any Directory Published in the
World at Publisher's Price

Southern Directory Co.

15 RANKIN AVE.

Chas. W. Miller, Mgr.

ASHEVILLE, N. C.

ARNDT & HERMAN

Moldings — Lumber — West Coast Lumber

P. O. BOX 244 (NEWTON-CLAREMONT RD.) CONOVER, N. C.

**MILLER'S
Street Directory**

—OF—

Newton, North CarolinaGIVING NAMES OF HOUSEHOLDERS, THE NUMBER OF OCCUPANTS IN EACH HOUSE
AND DENOTING BUSINESS PLACES**VOL. II****1957 - 1958****VOL. II**

NOTE—Streets are arranged in alphabetical order. All house numbers are arranged numerically following the description and location of each street, giving the name of householder. The number in parenthesis after name denotes number of occupants in each house.

Dash (—) before name denotes that number is wanting.

(⊙)—Before name denotes home-owners.

(*)—Purpose of star (*) in front of name is generally used to denote colored person or firm, but its use is so varied that we assume no responsibility for errors or the wrong use of same.

A EAST**277****A EAST**

**A EAST — From 11 S Main Av
east to city limit, the dividing
line for avenues running north
and south**

- 11 Sanitary Grocery Co
- 13-B Vacant
- 15 Howard Hardware
- 17 V F W Hall
- 19 City Billiards
- 21 Moose's Store feeds
- 23 Wagoner Jewelers
- 25 Jr O U A M Newton Council
No 24
- 27 Oxenford's photogs
Oxenford's Portrait Studios
- 29-31 Vacant
- 30 Isenhower Building
- 33 Vacant

- 33-B Abernethy Julius W ofc
Moose Saml P lawyer
Morrison Robt H securities
35 Northwestern Bank The
(College Av begins)
- 110 Amos Realty Co
Trading Center The, furn
- 112 Dabb's Bar-B-Q Grill
(Brady Av begins)
- 211 Yount Carlie R (4)
- 215 ⊙Thornburg Chas O (2)
- 22 Clapp Clarence Jr ins
- 23 Epps Printing Co
- 29 Sigmon & Sigmon lawyers
- 30 Isenhower Building
American Red Cross
Imperial Life Insurance Co
Isenhower Saml H dentist

Ballard Sheet Metal Co.

WARM AIR HEATING — AIR CONDITIONING — BUILT-UP-ROOFING
SHEET METAL WORKS

308 West A Street Newton, N. C. Phone IN 4-0651

ALMAN FURNITURE CO., INC.

House Furnishings — Kelvinator Appliances

“Easy Terms”

PHONE IN 4-3204

NEWTON, N. C.

110 E. FIRST ST.

A EAST

278

ASHE AV NORTH

- 218 Winchester Gordon J (11)
- 219 Smyre Geo L (2)
- 303 *Thornburg J Marshall (4)
- 306 McKay Seed Co Inc
- 324 Maiden Flour Mills Inc
- 325 Eastview Cemetery
- 337 N C National Guard Armory
(Sou Ry crosses)
- 407 Southern Bell Tel & Tel Co
(Caldwell Av
and Davis Av begins)
- 603 *England Warren (2)
- 605 *Wilson K Virginia (3)
- 609 *Wilson Garnet L (2)
- 615 *Reinhardt Pink (5)
- 616 *Jerusalem Holiness Church
- 620 Vacant
- 621 *Long Jas A (3)

A WEST — From 10 S Main Av west to city limits, the dividing line for Avenues running north and south

- 20 Vacant
(Ashe Av begins)
- 118 Newton Implement Co
(Bost Av begins)
- 201 Cloninger Jacob W (5)
- 209 Crouch Radiator & Body Shop
Newton Auto Parts Inc
- 216 *Sigmon Mary C Mrs (7)
- 220 Vacant
- 233 *Gantt Jas F (3)
- 239 *Safley Margaret O Mrs (3)
- 300 Caldwell Electric Co
- 308 Ballard Sheet Metal Co
- 309 *Overcash Lillie M Mrs (1)
- 310 !Moses Clyde G (5)
(City limit)
- *Cline I Glenn (3)
- *Herman J Lawrence (5)
- W N N C Radio Station

AIRPORT ROAD — From N Main Av west to Hwy 321
— Nu-Grape Bottling Co

ANDERSON AV — From 100 E 21st north

- 2101 Ridgeview Hosiery Mill Co
- 2110 Campbell Carroll M (4)
- 2116 Hedrick Bobby J (7)
- 2120 Kiziah Earl E (2)
(E 22d intersects)
- 2214 Medlin Jas W (2)

- 2229 Hutchens Hosiery Mill Inc
Albert-Henkel Hosiery Inc
(E 23d intersects)
- 2300 *Blackburn Edgar T (6)
- 2301 *Sigmon L Edna Miss (4)
- 2307 Hurley O Raymer (7)
- 2308 *Hedrick T Eugene (4)
- 2313 *Carswell Matilda M Mrs (2)
- 2319 Beard John J (5)
(E 24th intersects)
- 2405 Massey W R Co, grading contr
*Massey Wm R (2)
- 2425 County School Garage

ASHE AV NORTH — From 100 west A north to W 21st

- 12 Catawba FCX Service
- 17 G & R Grocery
- 19 Jarrett's Radio & Television
Service
- 26 North State Knitting Mills
Whitener Hosiery Mills
Quality Hosiery Mills
Whenball Hosiery Mills
(1st intersects)
- 114 *Corpening Frank K (2)
- 115 Newton Florist
Coley's Flowers
*Coley J Nelson (3)
- 118 *Coley J Alonzo (2)
(2d intersects)
- 202 Coley John H (5)
- 208 *Hutchens Mary Mrs (1)
- 226 Vacant
(3d intersects)

- 304 Southern Bell Tel & Tel Co
- 310 Sigmon Floyd A (3)
(4th intersects)

- 400 *Coley W Garrison (4)
- 413 Bothwell Mills Inc
- 420 Burgess Bertie Mrs (4)
- 421 Ballard Chas B (2)
Beard Thelma Miss (1)
- 424 Murry Thos (3)
Nicholson Lourilla R Mrs (2)
(5th intersects)
- 502 Shook Minnie L Mrs (3)
- 508 *Zimbaum Mary G Mrs (3)
(6th intersects)
- 600 *Taylor Robt L (2)
- 608 *McGee Jos B (2)
- 609 Newton-Conover High School
- 610 Newton Elementary School

CATAWBA ICE & FUEL CO.

CRYSTAL ICE — PREMIUM COAL

PHONE IN 4-2351

NEWTON, N. C.

104 E. 22D ST.

CITIZENS SAVINGS & LOAN ASSOCIATION

HOME OF INSURED SAVINGS
PRACTICAL AND CONVENIENT HOME LOANS

12 N. MAIN AVE.

NEWTON, N. C.

PHONE IN 4-1661

ASHE AV NORTH

279

ASHE AV SOUTH

- 616 *Sharpe Raymond A (4)
630 *Tyler Joshua M (4)
(7th and 8th intersects)
801 *Trott Willie M (2)
802 *Klutz Loomis F (4)
808 Newton Teacherage
811 *Reinhardt Robt C (2)
820 *Mann Ione M Mrs (1)
823 *Setzer D Lee (3)
828 *Mebane Chas H (2)
831 *Marlowe W Elzie (2)
832 *Lefler Wade H (5)
(9th intersects)
902 *White Mary D Mrs (1)
(W 10th begins)
1000 Barringer Grocery & Grill
1004 *Barringer Noah C (2)
1010 *Amos Alma B Hiss (2)
1016 *Hewitt Benj G (4)
(W 11th ends)
1100 *Hewitt Marvin G (2)
1106 *Edwards Harry T (2)
1112 Smith Grocery
*Smith Andrew M (2)
1127 Baptist Tabernacle Church
educ bldg
1128 Deal Andrew J (5)
1129 Baptist Tabernacle Church
1134 *Bostian Seth (2)
1135 *Shook Sallie B Mrs
1140 *Sims Cordie Miss (3)
Mars Johnny (4)
1141 Vacant
1145 *Brooks Howard M (3)
1145 (rear) Throneburg Thos P (2)
(W 12th begins)
1201 Hartsoe Edna S Mrs (6)
1202 *Arnold Ethel R Mrs (2)
1208 *Punch Geo W (4)
1214 Berryhill Roy L (3)
1215 *Bentley B K (3)
1220 *Stiles Chas D (5)
1226 Vacant
(13th intersects)
1304 *Edwards Broadus A (5)
1308 *Buff Ralph D (3)
1314 *Crowe Edison H (2)
1315 Mercer Mack M (7)
1321 *Dimsdale Henry C (3)
1322 *Lingerfelt Eugene F (2)
1325 Watts Bernice S Mrs (3)
(W 14th ends)
1402 *Travis Clyde R (2)

- 1407 *Buff Ida D Mrs (3)
(15th intersects)
1515 Hefner Clyde W (2)
(W 18th ends)
1902 *Lane Chas W (2)
1918 Crane Wm B (3)
1926 *Guthrie Howard C (5)
(20th intersects)
2002 Faggart Max M (2)
2006 *Cox Melvin E
2009 *Williams W Louis (5)
2012 *Drum Fay P (3)
2013 *Johnson Kenneth H (4)
2017 *Shook Jas H (3)
2026 Vacant
2029 Greenwood Jas M (4)
2030 *Nolen Edw J (4)
ASHE AV SOUTH — From 101
west A south to W Herman
4 Corriher Implement Co
20 Vacant
(Band C intersects)
217 Love Plumbing & Heating Co
219 Piedmont T.B.A. Inc tires
(D intersects)
318 *Bolick Geneva S Mrs (2)
Drum Carol D (3)
319 *Edwards Avery E (3)
322 *Gutyar Frank (4)
342 *Benfield Fred W (2)
Throneburg Peggy B Mrs (2)
343 *Smith Jas E (3)
350 *Crouse Reedy W (4)
(W E ends)
402 *Setzer John A (2)
Jones Chancy C (3)
412 *Hoffman W Arthur (2)
418 *Sigmon Robt S (2)
(W F begins)
507 Hassell Frank R (4)
Tate John L (4)
514 Vacant
515 *Harmon Marshall (3)
Pendleton Muriel B Mrs (2)
520 *Keener Grady A (5)
521 *Moretz C Hugh (5)
(W G begins)
604 *Morris Thurmond J (5)
614 *Simmons Homer K (2)
618 *Simmons Homer L (2)
622 *Finch Bennie C (3)
625 *Kidd Luther W (3)
(Herman crosses)

CLINE'S GARAGE

GENERAL REPAIR WORK

Overhauls and Body Work on All Makes and Models

Day and Night Wrecker Service

PHONE IN 4-1843

NEWTON, N. C.

114 WEST 1ST ST.

CONOVER HARDWARE CO., INC.

"Quality Hardware"

124 WEST 1ST ST.

CONOVER, N. C.

PHONE IN 4-2474

B EAST

280

BRADY AV SOUTH

- B EAST — From 101 S Main Av east to city limit**
(College Av intersects)
- 106 H & W Appliance Store
 - 113 Modern Cleaners
 - 114 Newton Recapping Service
 - 117 *Simmons Neaub T (2)
Jolley Hall (2)
Pruitt Albert P (3)
(Brady Av and
Caldwell Av intersects)
 - 505 *Smyre Lacy N (4)
 - 517 *Herndon Edw J (4)
 - 523 *Ramseur Beulah B (1)
(Davis Av intersects)
 - 601 *Hunt Ida (3)
 - 602 *England Summy (4)
 - 604 *England Glenn E (4)
 - 617 *Gibson Chas F (7)
(Ervin Av intersects)
 - 710 Vacant
(Coulter Av intersects)

- B WEST — From 100 S Main Av west to beyond Bost Av**
- 22 Nuzum-Cross Chevrolet Inc
 - 27 Biggerstaff Carrie M Mrs (2)
Honeycutt David (2)
Houk Clay B (2)
Wright Robt E (3)
(Ashe Av intersects)
 - 113 Hallman Wm S (5)
 - 120 *Spurlin Chas O (5)
(Bost Av intersects)
 - 202 *Drum Elsie R Mrs (1)
 - 206 Smith Clarence W (2)
Wright Junior R (3)
 - 208 Rumley Juanita T Mrs (4)
 - 212 *Seagle J Glenn (2)
 - 215 Vacant
 - 217 *Corpening Walter K (3)
 - 218 *Moose Lydia H Mrs (1)
 - 221 Crouse Vivian B Mrs (2)
 - 224 *Lehman Myrtle A Mrs (1)
 - 227 *Wilkie Jas A (3)
 - 230 *Allen Richd I (2)
Flowers Anna H Mrs (1)
 - 231 *Bass Thos A (4)
Sigmon Claude M Jr (3)
 - 235 Sigmon Etta B Mrs (2)
 - 238 Lemons Walter A (3)
 - 239 *Reinhardt Lillie M Mrs (1)
 - 300 Ellisor John B (2)
 - 303 Fulbright Fred F (3)

- 305 *Wray Jas W (4)
- BOST Av North — From 200 west A north to west 1st**
- BOST AV SOUTH — From 201 west A south to West D**
- 24 Lehman Iris C Miss (1)
(C intersects)
- 215 *Martin Arlo G (4)
- 216 *Alexander Roy C (4)
- BRADY AV NORTH — From 200 East A north to East 4th**
- 1 Vacant
- 18 Western Union Telegraph Co
- 20 Kitty's Beauty Shop
- 25 Drum Ferebee C Mrs (2)
(1st intersects)
- 101 A B C Store No 1
- 105 A B C Agents
- 111 Bright Edna L Mrs (1)
Deal Jas E (2)
Glasco Glenn (2)
- 117 *Blue Bessie E Mrs (3)
(2d intersects)
- 212 *Yancey Wm B (3)
- 215 Vacant
- 216 *Burgess Bandy R (3)
- 217 Elliott Thos R (5)
(3d intersects)
- 301-23 Newton Oil & Fertilizer Co
- 312 Newton Oil & Fertilizer Co
- BRADY AV SOUTH — From 201 East A south to city limit**
- 11 Rector's 66 Service Station
- 19 Newton Cleaners & Dyers
- 21 American Legion Post No 16
(B intersects)
- 118 *Setzer Dessie P Mrs (2)
(C intersects)
- 201 Yount Lumber Co Inc
- 213 Vacant
- 218 Setzer Sarah G Mrs (2)
- 219 *Burns Bertha A Mrs (1)
- 225 Eller Buick Co
- 322 *Thomas Noah A (3)
(D intersects)
- 337 Carpenter Riley S (2)
- 338 *Cooke Elam R (3)
- 339 Turney C Buce (3)
- 401 *Frye Richd P (3)
- 409 *Jones Pinkney A (3)
- 417 *Ervin Eris E (4)
- 501 *Yount Floyd E (3)
- 509 *Self Francis (3)

HERMAN-SIPE & CO., INC. - CONTRACTORS

BUILDING MATERIALS — MILLWORK

HWY. 70-A

CONOVER, N. C.

PHONE IN 4-0771

CITY PHARMACY

Your Health Is Our Business

PHONE IN 4-2431

NEWTON, N. C.

11 S. COLLEGE AVE.

BRADY AV SOUTH

281

C WEST

608 *Strunk Raymond M (4)
609 Shoffner Terrell M Rev (4)
614 *Deese Lucy J Mrs (1)
614 Hollar Jack L (3)
618 *Isenhour Flay V (2)
619 *Abernethy Loyd E (3)

(E Herman intersects)

701 *Lutz W Harvey (4)
702 *Cline Robt J (3)
708 *Cline Fred B (3)
711 *Springfield Barbara A Mrs (1)
Howard Thos E (2)
714 *Eckard Jesse L (3)
717 *Benfield Jason J (2)
718 *Campbell David C (2)
738 *Smith W Frank (2)
747 *Smyre Paul B (4)

(1 intersects)

803 *Lindsey Ray W (2)
809 *Gamble Chas W (3)
815 *Wilkinson Geo L (4)
821 *Rhyne Hayden B (4)

(E J begins)

902 Davis Oscar L Jr (3)
904 Wooten Billy E (4)
907 Hossley Thos J (3)

(E K ends)

1007 *Mauney Walter C (2)
1014 Franks Thos H (5)
1015 McCranie Gerald V Dr (4)
1024 *Clapp Ernest B (4)
1025 *Ford Arnold W (5)
1030 *Gordon Chas W Jr (2)
1037 *Mauney Annie Mrs (1)
1043 *Taylor Wm E (5)
1050 Jones Helen Mrs (3)
Williams Marshall (4)
1051 Thomas Ralph E (2)
1062 *Hoyle Walter T (3)
1071 *Howell Dillard E (2)
1080 *Hoyle Robt N (3)

BRENTWOOD DRIVE — (Dogwood Hills) South from Harris Rd

1318 *Robinson C Leon (4)
1324 *Kline Duane (2)
1414 *Cloninger Frank C (4)
1424 *Gomedela Edw J (3)
1434 *Bethel T Edw (5)
1441 Vacant
1503 *Canipe Carl C (2)
1520 *Blackmon Stuart C (4)
1523 *Herman Emmett O (4)
1526 *Bandy Wm H Dr (4)

1601 *Sigmon Jesse C Jr (5)
1608 *Atkinson Wm R (6)
1615 *Barkley Earl L (4)
1621 Vacant
1624 *McLeod Alexander L (5)
1631 *Mauney Saml D (2)

C EAST — From 201 S Main

Av east

25 Elliott Robt T (4)

(College Av intersects)

602 *McCorkle Jas (3)
604 *Peterson Jas (4)
606 *Lutz Henry M (4)
C WEST — From 200 S Main Av

west to Westside Blvd

17 Rabb Mollie H Mrs (2)
26 Pendleton Apartments
Rowe Mary D Mrs (1)
Furr Robt K (3)
Hamilton Chas E (3)
White Broadus B (2)

(Ashe Av intersects)

103 *Young Maude Miss (1)
Whisenhunt Johnson C (2)
108 Brown Willard C (8)
114 White Hugh A (2)
115 *Lutz Mattie F Mrs (2)
120 Leonard Marie Y Mrs (1)
Ramseur Lois H Mrs (1)

(Bost Av intersects)

204 *McCaslin Emmett T (4)
207 Harrell Guy W (5)
215 *Yount John O (4)
218 *Cline Maude L Mrs (2)
219 *Jordan John W (4)
227 *Yount Paul D (4)
228 *Pendleton Bertie S Mrs (1)

(W D ends)

300 *Wood M Elizabeth Miss (1)
301 *Deal Verdie S Mrs (2)
303 *Lackey Alma E Mrs (1)
308 *Yoder Earl F (2)
311 *Yoder Henry C (2)
316 *Young Carmie E (2)
317 *Hilton Charlotte Mrs (1)
320 *Warlick Wilson (3)
324 Vacant
409 Boggs Florist
*Boggs Verdie L Mrs (1)
415 Carter Robt L (2)
421 *Hewitt Clara B Mrs (1)
425 *Killian Avery (2)
431 *Reitzel Perry V (8)

NEWTON FURNITURE STORE

"A Square Concern — on the Square"

28 N. MAIN AVE.

NEWTON, N. C.

PHONE IN 4-3281

NEWTON INSURANCE AGENCY

HARVEY LUTZ, *Manager*

LIFE — AUTO — FIRE INSURANCE

PHONE IN 4-4551 NEWTON, N. C. 111-A N. COLLEGE AVE.

C WEST

282

CALDWELL AV NORTH

437 Gibson Betty C Mrs (4)	317 Vacant
509 Blackburn Shuford W (3)	320 Smyre Edna H Mrs (5)
510 *Harrison Arthur D (2)	325 Boston Larry G (4)
515 *Self Riley L (2)	328 *Yancy Clem G (3)
516 *Sigmon Fred P (3)	401 *Abernethy John V (2)
521 *Finger H Lohr (4)	402 *Anthony Chas P (2)
522 *Cline John M (2)	407 *McGlamery Saml M (2)
527 *Whisenhunt Fred S (2)	410 Frye Wm (1)
531 *Ramseur Violet C Mrs (1)	413 *Hefner Glenn H (3)
537 D & F Motors	416 *Mann Ford M (5)
602 Vacant	417 Sherrill Beulah S Mrs (2)
620 *Yount Jas M (3)	421 *Butler Wm M (5)
621 Cook's Sinclair Service	422 First Assembly of God
626 *Corpening Albert M (3)	424 Thomas R Rev (3)
628 *Wilkinson Vernon H (4)	426 Benfield Chas R (5)
702 *Drum Mack D (3)	427 Gantt Gro
712 *Isenhower Forrest C (5)	432 Campbell Howard C (5)
715 Smith Trommell D (2)	439 *Heavner Gaston W (3)
721 *Sherrill Lottie S Mrs (2)	440 Parker Forrest H (7)
726 *Simmons Geo. M (4)	
727 *Reynolds Warren C (3)	(5th intersects)
736 *Ballard Ronald L (6)	504 *Taylor Estelle M Mrs (4)
Keener Earl E (2)	509 *Shook Jas W (2)
737 *Coulter Albert S (5)	514 *Burgess John H (8)
743 *Coley J Alonzo Jr (4)	515 *Hollar Geo L (4)
745 *Boggs Wm B (2)	519 *Mingus Clyde E (3)
756 *Smith Grace A Mrs (3)	602 *Alexander Lucille S Mrs (1)
— Sandra Chairs Inc	603 *Charles Margaret Miss (3)
— Catawba Tire & Recapping Ser	606 *Benfield Marvin B (6)
— Harrison Machine Shop	609 *Butler Alex A (4)
— Hoffman's Grocery	612 *Smith Evie C Mrs (1)
— Yount Hosiery Mills	615 *LaFone Eugene (4)
Stevens Hosiery Finishing Co	618 *Gantt Henry C (2)
CALDWELL AV NORTH — From	621 *McLaughlin Frank H (5)
500 East A north to East 13th	624 *Beard Bessie S Mrs (5)
103 *Goodson Fredia Miss	703 *Bandy Jas A (3)
109 Vacant	704 *Hilton Minnie E Mrs (1)
113 Vacant	710 *Reeves Henry S (7)
119 Welch Dewey H (8)	716 *Hefner Grover E (8)
125 Huffman Baxter W (6)	722 Boston Fred Jr (7)
129 Huffman Clyde E (7)	727 *Alexander John H (5)
(2d intersects)	728 Tramel Vernon (6)
204 *Mases Walter W (2)	(8th intersects)
210 *Shook Roy A (2)	800 Helton Ray C (7)
213 *Travis Chas R (3)	808 Helton John W (2)
216 S & B Grocery	812 Sipe Annie J Mrs (1)
217 *Stallings Della M Miss (2)	818 York Vera F Mrs (6)
(3d intersects)	826 Evans Thos (7)
303 *Travis Chas R Jr (3)	902 Watts Floy B Mrs (1)
304 *Kener Theodore (2)	904 Teague Godfrey M (5)
311 *Dula Annie M Mrs (5)	906 Miller Edith M Mrs (4)
312 Davis Glen R (4)	908 Vacant
	(11th intersects)
	1101 Ramsey Heyward F (7)

Love Plumbing & Heating Co., Inc.

PLUMBING — HEATING — AIR CONDITIONING

PHONE IN 4-2061

NEWTON, N. C.

217 S. ASHE AVE.

FIRST FEDERAL

SAVINGS & LOAN
ASSOCIATION OF
CATAWBA COUNTY

PHONE IN 4-1464

CONOVER, N. C.

CALDWELL AV NORTH

283

CLINE AV SOUTH

- 1104 Reep Betty H Mrs (5)
- 1114 Lemmons Jas A (5)
- 1120 Cannon Margaret D Mrs (4)
- 1126 Hass Paul L (5)
- 1130 Clark Donald L (2)

(E 12th ends)

CALDWELL AV SOUTH — From

501 East A south to
Charlotte Hwy

- 139 *Ellis John S (3)
- 152 *Ford Mary H (3)
- 156 *Ford Laddie H (6)
- 170 *Beatty Curlee (10)

(C intersects)

- 203 *Mundy Willie R (8)
- 207 *Stewart Douglas (3)
- 211 *Reid Geo (6)
- 217 *Coulter Geo O (5)
- 221 *Young Kinney (4)
- 224 *Willis Eugene (5)
- 227 *Green John (2)
- 228 *Hughes Amos (1)
- 231 *Clark June (10)
- 232 *Sigmon Essie M (4)
- 237 *Rhinehardt Raymond A (7)
- 242 Vacant
- 244 *Moore Amy N (1)
- 245 *Whittenberg David R (1)
- 250 *England Steve (3)

(D intersects)

- 301 *Wilson Aleen (3)
- 302 *James Vichue (4)
- 305 *Ellis Walter J (6)
- 306 *Coulter Annie (3)
- 310 *Harris John (11)
- 311 *Ijames Elmer (3)

CEDAR AV SOUTH — From E

Herman south, 1 east of
Brady Av

- 601 *Clarke Roy W (4)
- 714 *Price Howard D (4)

CHARLOTTE HIGHWAY — (Hwy

16) Continuation of East D
beyond city limit

- Brake & Muffler Service
- Butler's Service Station
- Farmer's Supply Co
- Gene's Grocery
- Sundown Drive-In Theatre

CHURCH AV SOUTH — From

Eastview Cemetery south to
Charlotte Hwy

- 303 Vacant

- 307 *Pressley Eliza (4)
- 311 *Smyre Philmon (2)
- 317 *Ramseur Allen (5)
- 321 *Hooper Broadus (3)
- 325 *Sherrill Guy (5)

CLINE AV NORTH — From 300

W 1st north to W 5th

- 108 Chambers Raymond (2)
- 203 Keller Wm M (5)
- 206 Drum Maggie Mrs (1)
- 210 Chambers Jas H (7)
- 301 Whitener Glenn A (4)
- 306 Huffman Arthur E (4)
- 307 Armstrong Geo H (5)
- 312 Bolin Bertha R Mrs (1)

(4th intersects)

- 402 Price Johnny J (4)
- 410 Bumgardner Henry L (1)
- Robinson Earl T (4)
- Sherrill Hoyle G (2)
- 411 Byrd Harold G (3)
- Shook Clarence E (3)
- 417 *Dellinger Eugene E (3)
- 421 *Wilkinson Ray J (3)

CLINE AV SOUTH — From 301

West D south to J

- 313 Martin Ethel M Mrs (3)
- 314 Aiken John H (6)
- Murray Betty A Mrs (4)
- 319 Martin Wm S (7)
- 320 *Drum Fleet A (5)
- 325 *Null Jas E (3)
- 326 Parson J D (3)
- 329 *Hester Jos L (5)
- 329 (rear) Hester Lillie C Mrs (1)
- 330 *Clark Porter A (2)
- 334 *Chapman Geo F (3)
- 339 *DeHart Earl H (3)
- 345 *Moose Paul A (5)

(E intersects)

- 501 *Farr Cecil P (2)
- 505 Vacant

(F intersects)

- 600 Harmon John J (7)
- 606 Rathbone Moody E (3)
- 707 Brown Glenn A (2)
- 706 Blake Wm G (3)
- 710 *Taylor Tommy C (2)
- 714 *Beard Lewis M (4)
- 718 Isenhour Eddie F (3)
- 763 *Boyer Saml H (3)
- 771 *Martin Geo W Jr (5)
- 777 *Stacy John E (4)

CALDWELL'S



SERVICENTER

COMPLETE CAR CARE
PHONE IN 4-9831

"WE PICK-UP AND DELIVER"
NEWTON, N. C. 433 N. MAIN AVE.



PHONE IN 4-2842

CLINE AV SOUTH

284

COLLEGE AV NORTH

(WG intersects)

- 805 *Adams Donald R (3)
- 806 *Seagle Wm J (2)
- 809 *Matson Jas A (3)
- 810 *Poovey C Ray (3)
- 818 *Herman Ray C (3)
- 821 *Martin Haywood C (5)

COLLEGE AV NORTH — From 30

East A north to city limit

- 11 Moretz & Co dept store
- 15 Wagoner Wm M optometrist
- 17 Eva's Beauty Shop
- Scott's Studio photog
- 19 Smith Drug Co
- 21 Rudisill Justus C Jr lawyer
- 23 Western Auto Associate Store
- 25 Vickers 5c, 10c & 25c Store
- 27 Clevenger College For Secretaries
- 29-31 Abernethy Hardware Co
- 30 Court House
- County Officials
- 33 Dixie Home Stores

(1st intersects)

- 100B Newton Merchants Assn
- Credit Bureau of Newton
- Speight Gerald A chiro
- 101 Palace Barber Shop
- 103 Observer & News Enterprise
- 105 Cline's dept store
- 106 Huffman Robt L (1)
- 107 Newton Billiard Parlor
- 108 Farmers Mutl Fire Ins Assn
- 109 Hasty Vance dentist
- 110 City Restaurant
- 111 Coley-Gurley clo
- Lucy Lou Fashions
- 111A Prestige Building
- Catawba County Heart Assn
- Catawba County Cancer Society
- Newton Insurance Agency
- Roush Hoyt L acct
- 112 Catawba Office Supply Co
- 114 Carter's Shoe Shop
- 115 State Barber Shop
- 116 A & P Building
- 1 Twin City Insurance Agency
- 2 Williams Richd A lawyer
- 3 Victoria Beauty Salon
- 4-5 Adair John T dentist
- 6 Smith-Seagle Accountants
- 7 Chamber of Commerce
- 8 Production Credit Assn

- 9 Tar Heel Insurance Agency
- 10 Long Thos W phys
- 12 Bandy Allen H optometrist
- 117-19 State Theatre
- 118 A & P Food Store
- 121 Sample Store The shoes
- 123 Catawba County Library

(2d intersects)

- 200 City Hall
- City Officials
- 205 *Martin Wade V (4)
- 208 NC Employment Security Comm
- 209 Butler Baxter C (4)
- 213 Willis Reynolds Funeral Home (6)
- 216 Coulter's Service Station
- 219 *Scott Ethyle L Mrs (1)

(3d intersects)

- 302 *Boyd Minnie S Mrs (1)
- 306 Parsons Winfred W (2)
- 307 Cilley Hosiery Mill
- 312 Cochran Jas D Jr dentist
- 314 Tuberculosis Assn

(4th intersects)

- 402 Hendrix Summie A (2)
- 412 Vacant
- 417 Klopman Mills

(5th intersects)

- 1017 Carolina Mills Inc, No 2
- 1099 Vacant

(11th intersects)

- 1101 Ann's Beauty Shop
- 1103 Vacant
- 1105 Church of God
- 1107 Vacant
- 1109 North Newton Pressing Club
- 1111 Vacant
- 1113 *Murphy Russell (3)
- 1115 *Coley Lloyd F (4)
- 1138 Wilson Lela W Mrs (2)
- 1139 Setzer Marion J (2)
- 1143 Center Fred D (7)
- 1144 Hefner Vernon L (7)
- 1148 Bumgarner Paul A (7)
- 1149 Bandy Wm A (6)
- 1153 Carpenter Chas W (6)

(E 12th begins)

- 1200 Gilbert Ready Mixed Concrete Co
- 1201 Stiles Edwin P (4)
- 1207 Rathbone Lloyd T (2)
- 1213 Carroll Wm G (10)

H & W DRUG COMPANY

Prescription Druggist For Over 25 Years

12 E. 1ST ST.

NEWTON, N. C.

PHONE IN 4-0881

JOHN F. HUNSUCKER

FIRE — AUTO — LIFE INSURANCE

20 WEST 2ND ST.

NEWTON, N. C.

PHONE IN 4-2743

COLLEGE AV NORTH

285

COLLEGE AV NORTH

- 1219 Vacant
(13th intersects)
- 1303 Laws Howard B (6)
1311 •Burgess Ray A (2)
1319 •Sigmon Texas D Mrs (3)
1407 •Phillips John W (2)
Poovey Thos
(15th intersects)
- 1501 •Horne J E & Sons, plmbrs
•Horne Hettie I Mrs (1)
•Rockett Geo F (3)
1511 •Thornton Gordon M (10)
(E 16th ends)
- 1600 Kiziah Chas T (5)
1603 •Houk Lois S Miss (1)
1609 •Hewitt Walter P (4)
1613 Vacant
1614 •Lominac Sudie S Mrs (2)
1619 Smith Bryson M (3)
1625 •Whisnant John R (2)
1626 •Hilderbran Gaither J (4)
1629 Vacant
1630 •James Dennis P (3)
1631 Norwood Essie S Mrs (4)
1636 •Cook Gordon E (2)
1637 •Wagner Pearl M Mrs
1640 •Sherrill Lillie H Mrs (6)
1701 Hendrix Jerry T (2)
1709 •Greer Archie W (3)
1715 •Sigmon Ernest M (3)
1719 Vacant
1722 Newton Manufacturing Co Inc
(18th intersects)
- 1800 •Setzer R Ralph (6)
1803 •Setzer Ella S Mrs (2)
1806 Keener J Walter (2)
1809 •Dixon Graham O (3)
1810 •Black Ruth M Mrs (4)
1815 •Marlow Ruth N Miss (2)
1820 Powers L Harold (5)
1821 •McGee Claudie M Miss (1)
1827 •Stewart Margaret A Mrs (1)
(E 19th intersects)
- 1901 •Smith Sidney L (4)
1902 North Newton Baptist Church
1908 North Newton Baptist Church
educ bldg
1912 City Furniture Exchange
1915 McCrary Wm F (8)
1919 •Dellinger Martha C Mrs (4)
1920 •Carper Irene H Mrs (1)
Smith Jos D (4)
- 1924 Elrod Roy L (6)
1927 •Hilton Geo R (6)
(E 20th begins)
- 2002 Huffman Bobby H (3)
2003 Dellinger Grocery
2012 •Shook Colon J (2)
2017 Keener Gaither M (7)
2021 Hoke's Cabinet Shop
2022 Arrowood Jas O
2023 •Hoke Robt H (4)
2028 •Edwards Benj A (2)
Evans Robt E (3)
2029 •Abernethy Ralph L (5)
2035 Vacant
2036 •Setzer Ross R (3)
2039 Clark Carter T (5)
2024 •Saine Russell A (2)
2045 Johnson Jas H (3)
2048 •Hamilton Hall G (7)
2051 Benfield Paul E (6)
2052 Bumgarner C Tobias (3)
2057 Brunson Doyle M (3)
2061 Powers Nettie C Mrs (2)
2062 •Marlow Ella T Mrs (5)
(E 21st begins)
- 2100 Cruse Woodrow W (3)
Henson Jas M (3)
2108 Huffman Marvin E (7)
2111 •Whisnant Jas C (2)
2114 •Sigmon J Walter (7)
2115 •Wilson Paul A (4)
2123 •Hedrick Roy D (4)
2131 •Wilkinson J Ray (4)
2139 •Keller Verna H Mrs (2)
2142 •Herman Earl R (1)
(E 22d ends)
- 2222 Carolina Oil Co Inc
Carolina Petroleum Carriers
Inc
2235 •Campbell Robt. H (1)
2300 Earl's Grocery
2309 Lenoir Chair Co
•Herman Metta S Mrs (1)
•Matthews Earl E (2)
•Benfield Minnie F Mrs (1)
Teague Noah C (5)
Yoder Harold W (4)
•Kerley Alvin L (5)
Johnson Jerald D (3)
Johnson Will J (5)
•Lynch Jos M (3)
•Pope Glenn B (14)

NEWTON RADIO & TELEVISION SERVICE

Electric Appliance Repairs

112 E. 1ST ST.

NEWTON, N. C.

PHONE IN 4-4361



HAFER MOTOR CO.

You Can Pay More But You Can't Buy Better

SALES — SERVICE — 24 HOUR WRECKER SERVICE

1707 N. MAIN AVE.

NEWTON, N. C.

PHONE IN 4-3431

COLLEGE AV NORTH

286

COULTER AV SOUTH

- Lynch Milton (5)
- Rowe Edw C (4)
- Kerley Bertha L Mrs (3)
- McCrary Johnny R (5)
- Conover-Newton Bus Line
- Southern Furniture Co Inc
- Superintendent of County Schs
- COLLEGE AV SOUTH — From 35 East A south to Westside Blvd**
- 11 City Pharmacy
- 13 Virginia Shipp Hotel (17)
- 16 Owen-United Insurance Agency
- 21 Cox Realty Co
- Sanitary Gas Co
- 22 Catawba Motor Sales
- 29 S & S Shell Service
- (B intersects)
- 105 Hewitt Boarding House
- Haas Ernest R (2)
- 110 •Hoover Georgia M Miss (2)
- 111 •Sigmon Jesse C (2)
- (C intersects)
- 201 Bost Sydney Jr (6)
- 202 South College Puroil Station
- 205 •Patterson Jas M (3)
- 208 •Jessup Claude D (2)
- 211 •Duke Olive D Miss (2)
- 214 •Harwell Boyce B (5)
- 217 •Brumley John M (4)
- 218 Vacant
- 223 McNeely E Ray (5)
- 226 Yoder Harry L (7)
- 229 •Plonk Jennie Mrs (1)
- 230 Yoder D N Esso Service
- (D intersects)
- 302 •Herman Russell C (2)
- 305 •Rowe Myrtle S Miss (1)
- 310 Goolsby Wm E (3)
- Huffman Mac M (2)
- 313 •Bollinger Rosie F Mrs (1)
- 317 Deal Antha H Mrs (2)
- Hass Saml C (3)
- Bradshaw Louie G (2)
- 318 •Lumber Edwin F (2)
- 323 •Jenkins Katie C Mrs (1)
- 330 •English Marion D Mrs (2)
- 331 •Yount Annie S (1)
- 341 •Smyer S Jane Miss (1)
- 342 •Young Jos A Dr (4)
- 347 •Crouch Ernest B (3)
- 350 •Yount W Sidney (4)
- 353 •Carpenter Harvey A (2)
- (E E ends)

- 406 •Caldwell Lawrence M Dr (4)
- 409 •Ervin Reeves T (2)
- 421 •Barringer Donald S (4)
- 424 •Drum Gossie D (4)
- 502 •Mehaffey John P (3)
- 505 •Yount Robt M (4)
- 516 •Turner Chas C (5)
- 600 Millikin Robt H (4)
- 605 •Wagoner Wm M Dr (2)
- 608 •Taylor Albert H (3)
- 612 Holy Cross Lutheran Church
- 615 •Jones Aileen G Mrs (6)
- (E Herman intersects)
- 706 Hipps Harry L (3)
- 707 •Rodes Saml S (1)
- 713 •Kelly Hubert (2)
- 720 •Yount Glenn E (4)
- 721 •Rader R Woodrow (2)
- 727 Saferight Dorothy S Mrs (3)
- Sokol John S (4)
- 734 Benfield Geo R (5)
- Furr Marshall B Jr (4)
- Reinhardt Wm P. (4)
- 735 •Williams Chas B (2)
- 740 •Reinhardt Hubert I (3)
- 743 McKellar W Robt (4)
- 746 •Arndt Sallie W Mrs (5)
- 749 •Finch Knox H Mrs (1)
- 752 •Cline O Ray (4)
- (I intersects)
- 805 •Bost Danl C (3)
- 806 •Kuhn Marion A Miss (1)
- 825 Ikerd G Reid (2)
- 826 •Jones Rome E (2)
- (J intersects)
- 910 •Huss John B (3)
- 922 Kale J Edw (2)
- (E K begins)
- 1003 Vacant
- 1010 •Thornburg Farnum E (2)
- 1024 Moore Lewis P (2)
- 1025 •Shook Willie D (2)
- 1026 •Sease Clyde N (5)
- 1033 •Sides C Gilmer (2)
- 1101 •Franklin Thos E (2)
- COLLEGE DRIVE SOUTH —**
- (Maiden Hwy)
- Barringer Marshall R Dr (2)
- Sigmon G Andrew & Sons
- Sigmon G Andrew (4)
- COULTER AV SOUTH — From end of East Av south**
- 10 •Wilson Geo (5)

The Northwestern Bank

Resources Over \$55,000,000.00

35 EAST A ST.

NEWTON, N. C.

PHONE IN 4-1771

Member Federal Deposit Insurance Corp.



Superior Petroleum & Fuel Co., Inc.

GASOLINE — HEATING OILS — MOTOR OILS
PENNZOIL

1023 ACME ST. CONOVER, N. C. PHONE IN 4-0472

COULTER AV SOUTH

287

DALE AV SOUTH

- 14 *Little Bertha (1)
- 15 *Catawba Evelyn S (3)
- 21 *England Fred (4)

(B intersects)

- 100 *Willis Lois (2)
- 104 *Hunt Marie (3)
- 105 *Rice Walter (2)
- 110 *Danner Grace (1)
- 113 *Mongro Wm B (6)
- 114 *Coulter Raymond (4)
- 117 *Mongro Muary (10)
- 117 (rear) *Kenney Coyte (4)
- 120 *McClain Elliott Jr (4)
- 121 *Atkins Natha (4)
- 123 *Grier Claude B (6)
- 225 *Peterson Willie (4)
- 227 *Cauthen Minas (6)
- 233 *Little Robt (3)

D EAST — From 301 S Main Av east to city limit

Av intersects)

(College Av, Brady

- 201 Wilson Farm Center feeds
- 217 Rhodes Motor Co
- 227 Marshall Electric Co

(S Church Av ends)

- 305 *Heller Henry (3)
- 307 *Henry Robt (4)
- 309 *Ikard Clyde H (7)
- 313 *Sims Rosa B (1)
- 328 *Mt Olive Baptist Church
- 331 *Harrison Victor (2)
- 338 *Price E L Rev (4)
- 339 *Kittles Kenny (4)
- 415 *Massey Paul T (2)
- 416 *Kennedy Manuel (8)
- 417 *Coulter Sidney W (6)
- 421 *Wilson Lela M (1)
- 422 *Ramseur Clarence (3)
- 425 *Rice Clarence (3)
- 430 *Long Mamie B (1)
- 431 *Rice Henry F (1)
- 437 *Coulter Cecil (7)
- 441 *Beatty Ader G (4)
- 447 *Adkins Emma L (3)
- 448 *Simmons Sister (1)
- 451 *McCorkle Turner O Rev (7)
- 457 *Ratliff Jas (2)

(Caldwell Av intersects)

- 500 *Sherrill Guy R (2)
- 506 *Propst Robt L (3)
- 507 *East Side Cafe

- 522 *Keaton's Grill
- 625 *Propst Jack R (2)
- 626 *McCorkle Geo F (8)
- 631 *Coulter R Sylvester (4)

(S Ervin Av ends)

- 701 *Coulter Robt C (7)
- 706 *Beatty Gibson R (3)
- 709 *Coulter Alexander (2)
- 713 *Brooks Jas W (2)
- 719 *Smyre Willie P (5)
- 720 *Johnson Pless S (7)
- 800 *Coulter Robt L (4)
- *Little Albert E (2)
- *Mauney Loy D (3)

(city limit)

D WEST — From 300 S Main Av west to C

- 21 Cloninger Virginia K Mrs (1)
- 23 *Croom Henry J (3)
- 29 *Wilson Catherine C Mrs (1)
- Sigmon Donald P (2)

(Ashe Av intersects)

- 103 *Houser Hillard H (2)
- 104 *McCaslin Mary K Mrs (1)
- 108 *Duyck Marie H Mrs (1)
- 109 *Howard Zollie H (2)
- 112 *Godbey Albert N (2)
- 113 *Thornburg Chas A (2)
- 117 McNamara Leslie J (2)
- 118 *Martin Yates E (2)
- 121 *McGinnis Marion H (2)

(Bost Av ends)

- 202 Benfield Jennings R (4)
- Tharpe Augustus W (3)
- 203 *Reinhardt Roy E (4)
- 209 Sigmon Paul H (6)
- 215 *Deal Gertie E Mrs (1)
- 219 Steele Arnold B (4)
- 220 Teague Hall F (3)
- 222 Devlin Wm J (4)
- 223 *Townsend Carl S (3)

(S Cline Av begins)

- 300 Vacant
- 303 *Fulbright Bertie R Mrs (3)
- 309 *Huit Robt D (2)
- 315 *Cashion Lemuel L (2)
- 319 Blackburn Fredk J Jr (5)
- 432 *Corriher Chas R (5)
- 434 *Gaither J Robt Jr (5)

DALE AV SOUTH — From E Herman south, 2 east of Brady Av

TELEVISION — APPLIANCES — FLOOR COVERING

Saunders Furniture Co.

"Assistant Home Makers"

217 S. FIRST AVE.

CONOVER, N. C.

PHONE IN 4-1532

LINCOLN FINANCE CO., Inc.

A LOCAL COMPANY FOR LOCAL PEOPLE

FINANCING

RE-FINANCING

DALE AV SOUTH 288 DAVIS AV NORTH

<p>602 *Sexton Kermit T (3) 604 *Huitt Jas R (4) 615 *Cashion Leonard L (3) 707 Vacant 710 *Ikerd Lela B Mrs (2) 711 Locke Dudley B (5) 714 *Drum Ezra B (5) 715 *Bandy Allen H, Dr (2)</p> <p>DARBY AV SOUTH — From Eastview Cemetery south to D</p> <p>301 *Propst Robt A (3) *Woods Gaither W (4) 303 *Mitchell Wm (2) 307 *Stewart Jerry P (2) 313 *Stewart John A (4) 317 *Lockey Robt P (7) 321 *Heller Matilda (2) 327 *Phillips Joy T (4) 333 *Blackwell Kenning (2) 337 *Ikerd Pearl E (3)</p> <p>DAVIS AV NORTH — From 600 East A north to 19th</p> <p>11 *Hartsoe Lanson P (1) *Bullard W Frank (2) 13 *Coulter Bernice B (1) 28 White Vernon T (4) 32 *Punch Glenn G (2)</p> <p style="text-align: center;">(1st intersects)</p> <p>102 Faulkner Jacob A (5) 103 *Bray Pete F (3) 108 *Eggers W Clifton Rev (3) 109 Strider Thos J (5) 113 *Fullbright Betty S Mrs (2) 114 Sigmon Neal F (3) 118 *Wallace Garry F (2) 119 *Shook Florence H Mrs 124 *Wilson Ray A (2) 130 Vacant</p> <p style="text-align: center;">(2d intersects)</p> <p>202 *Fox Chas G (2) 206 Sipe Jas (4) 209 *Yancey Scott (2) 212 *Lyda Vernon L (6) 216 *Gaines Maggie M Mrs (6) 217 *Drum Jerry B (2) 221 Bruce Frankie L (2) 300 Martin Walter F (3) 301 *Drum Ella T Mrs (1) 304 Kilpatrick Lloyd W (3) 305 *Lafevers Jennie Mrs (1) 309 *Hewitt Robt W (5) 310 *Gantt Chas W (2)</p>	<p>316 Mauney Loy D Jr (5) 317 *Abernethy Robt M (3) 401 Abernethy's Cabinet Works 402 *Abernethy Lela H Mrs (2) 412 *McLaughlin Rhonda H (4) 413 *Crowe Bryan H (5) 416 *Taylor C Rex (4) 417 *Fye Ralph G (4) 423 *Moses Alvin W (4) 429 *Bowman Saml E (4) 430 *Jones Lillie M Miss (7) 435 *Smyre Edna B Mrs (1) 439 Vacant 440 *Starr Lenda K Mrs (3)</p> <p style="text-align: right;">(E 5th ends)</p> <p>502 *Hewitt Raymond L (3) 503 *Kanipe Rosa B Mrs (1) 510 *Grigg G Edw (3) 511 *Fish Horace (3) 517 *Kanipe Fred J (3) 518 *Thornburg Wm D (4) 521 *Kanipe Byrd E (5) 602 Punch Frank L (3) 603 *Shook Loy A (3) 608 Smith Mallie P Miss (2) 609 *Marlowe Earl P (4) 614 Martin Frank W (3) 617 *Moses Jas A (2) 620 *Speagle Clarence C (4) 627 *Bandy Perry L (4) 630 Benfield Colleen Miss (3) 631 Frady Geo W (4) 703 Jenkins Claude T (5) 704 *Williams John T (5) 707 *Crowe Jake 708 *Reitzel Albert L (2) Huffman Chas E (2)</p> <p>712 Reitzel Grocery 713 *Gantt Jesse S (4) 713 (rear) Chapman John B (2) 716 Gaddis Ralph W (2) 721 *Benfield F Taylor (3) 722 *Blackwell Helen A Mrs (2)</p> <p style="text-align: right;">(8th intersects)</p> <p>802 Sims Dewey R (3) 803 *Hardin Laxton B (5) 806 Benfield Clyde W (4) 807 Sweezy Clem M Mrs (5) 812 Setzer Lucy S Mrs (4) 813 Fallin Owen (2) 817 Fulbright Jas R 818 Shook Jos E (6)</p>
--	--

SANITARY GAS CO.

SERVICE ON LAWN AND MOTOR BOAT MOTORS, CHAIN SAWS,
 TELEVISION, RADIOS AND RANGES

MODERN TV & APPLIANCE



"Sales-Service"



331 4TH SE

CONOVER, N. C. PHONE IN 4-1824

DAVIS AV NORTH

289

DRUM AV NORTH

- 822 Fulbright Toy R (3)
- 823 Lybrand John S (2)
- 828 Poovey Elsie H Mrs (3)
- 829 Mace Wm H (4)
(9th intersects)
- 901 Brittain Robt G (3)
- 902 Laws Noah B (2)
- 907 Vacant
- 908 Matthews J Ralph (4)
- 912 Thomas Ernest L (3)
- 913 Hefner Ernest C (3)
- 916 Lafone Hubert C (2)
- 919 Lay Bessie H Mrs (2)
- 920 Henderson Horace D (7)
- 1001 Clark Jas B (2)
- 1002 Clemmer Brady L (2)
- 1005 Cline Jesse L (3)
(11th intersects)
- 1101 Huffman Osborn B (4)
- 1107 Sigmon Estelle H Mrs (3)
- 1112 Hewitt A Ray (2)
- 1113 Huffman Lawrence W (7)
- 1118 Grant C David (6)
- 1121 Cook Devonne (7)
- 1124 *Moses Pink (2)
- 1127 Vacant
- 1130 Vacant
- 1133 *Hefner Dottie S Mrs (2)
- 1138 Vacant
(E 12th ends)
- 1201 *Hefner Ross E (6)
- 1203 Hedrick Roy (1)
- 1207 Vacant
- 1208 *Bolick Virgil T (4)
- 1213 *Bolick Cordia B Mrs (1)
- 1213 (rear) *Seagle Hettie H Mrs
- 1214 Pope Jeff P (6)
- 1219 *Roseman Lura B (4)
- 1220 Reitzel Raymond E (3)
(13th intersects)
- 1301 *Small Wilbur E (2)
- 1302 Anderson Thos (1)
- 1309 Setzer Elvin D (2)
Setzer Melvin L (4)
- 1313 *Hawn Alda M Miss (2)
- 1315 Isaac Chas R (5)
- 1400 *Benfield John W (5)
- 1406 *Travis Glenn W (4)
(Sou R R crosses)
- 1521 *Saunders Clyde (5)
- 1601 *Winstead Earl J (3)
- 1601 (rear) *Chambers Edw D (3)
- 1604 ewitt Venetian Blind Co

- 1607 *Steelmon Henry S (2)
- 1611 *Shook Thos W (5)
- 1613 North Davis Beauty Shoppe
- 1715 Barns John D (3)
- 1716 *Wilkinson Geo E (6)
- 1720 *Sheet Geo H (2)
- 1721 *Hartsoe Jas O (4)
- 1801 *Beach Louis O (4)
- 1802 *Gabriel Jos V (4)
- DAVIS AV SOUTH — From 601**
East A south to D
- 110 *Mackey Milton
- 114 *Clarke Lee E (2)
- 115 *Price John P (2)
- 124 *Williams Oscar (8)
- 146 Vacant
- 148 *Holsclaw Wm O (2)
- 156 *Sims Jessie W (1)
(D intersects)

DEAL AV NORTH — From 400

- W 1st north to 16th
- 208 Sims Gary H (2)
- 303 Mitchell Warren W (3)
(4th intersects)
- 400 *Bowman Roy R (9)
- 406 *Yount Horace A (2)
- 410 *Hilderbran B Ray (2)
- 506 Workman John R (3)
(6th intersects)
- 615 *Simpson Winnie W Mrs (2)
- 616 *McRee Clyde F (6)
- 622 *Parker Richd J Jr (5)
(7th intersects)
- 712 *Wilson Oscar C (5)
(8th intersects)
- 816 *Brown Fredda A Mrs (3)
- 820 *Fisher Arthur L (2)
- 826 *Smith Essie H Mrs (1)
- 832 Brooks Bertha J Mrs (3)
(15th intersects)

- 1514 Vacant
- 1516 *Teague Ralph (2)
- 1520 Vacant
- 1524 *Lane John P (4)
- 1528 *Reitzel Robt N (2)
- DOGWOOD HILLS — A residential**
section southwest of city
reached by S College Av
- DRUM AV NORTH — From 300**
W 20th north to 21st
- 2018 Drum *Harley L (3)
- 2024 Shaw Inez K Mrs (3)
- 2030 Vacant

Nu-Way Laundry & Dry Cleaners

"We Specialize In Clean Clothes"

112 WEST 4TH ST.
PHONE IN 4-3631

RUG CLEANING

CONOVER
PHONE IN 4-1781

OXENFORD'S

PHOTOGRAPHIC
RECORDS
GIFTS

CENTER

PHONE IN 4-3743

NEWTON, N. C.

DRUM AV NORTH

290

ELEVENTH EAST

2034 ©Long Ernest E (3)
E EAST — From 401 S Main Av east
to S College Av and from 401
S Caldwell east to S Ervin Av

219 ©James Helen M Mrs (3)
(College Av intersects)

602 ©*Hull Wm J (3)
608 ©*Hunter Susie O (2)
612 ©*Pyant Jesse (4)
613 ©*Sigmon Thos R (7)
615 ©*Burgin Jas O (7)
620 ©*Holsclaw Roscoe A (2)
623 ©*Jones Luther (2)

E WEST — From 400 S Main west
26 Vacant

303 ©Helms Danl F (3)
323 ©Moose Jas S (3)

EIGHTEENTH EAST — From 180
N Main Av east to College Av

107 ©Caldwell Hershel L (5)
108 Hare Elma B Mrs (4)

EIGHTEENTH WEST — From 1800
N Shipp Av west to Ashe Av

208 ©Rose Henry L (3)
214 Hurley Thos C
220 Vacant
301 Thornton Elementary School
404 ©Shook Robt J (5)

EIGHTH EAST — From 801 N Main
Av east to N Ervin Av

105 Duke Power Co, sub sta
110 Vacant
(Sou Ry crosses)

201 Fiber Manufacturing Co

EIGHTH WEST — From 800 N
Main Av west to city limit

21 ©Huitt John F (2)
25 ©Smith Ephriam F (3)
30 ©Trott Chas H (2)
(Ashe Av intersects)

116 Blumer Robt J Rev (4)
123 ©Harvell Roger W (2)
124 ©Sechler W Ralph (4)
131 ©Bryson David D (6)
202 ©Shuford Adrien L Jr (4)
205 ©Isenhower Saml H Dr (5)
210 ©Eckard Frank A (2)
211 ©Shook Emma A Mrs (2)
McElrath Edw (2)

214 Mother Goose Kindergarten
217 Holland Millard B (3)
220 Touhy Jas A (4)
301 ©Bandy Harold (5)

302 ©Robey Addie W (5)
309 ©Jarrett Cecil H (5)
310 ©Crouch James S (4)
317 ©Boston Glenn (4)
(Deal Av intersects)

400 Adams L Dale (4)
403 ©Propst Haskell M (4)
406 ©Fiedler Frank H (4)
411 ©Medlin Delma A (7)
414 ©Moose Everett B (3)
419 ©Gibson Margaret H Mrs (2)
420 ©Self Ralph A Jr (3)
428 ©Shoemaker Wm C (5)
508 ©Abernethy Julius W (2)
509 ©Lowrance Lock W (2)
510 Burrows Martin E (1)
512 ©Sinnott John F Dr (5)
513 ©Coley Ralph H (4)

(Frye Av intersects)

602 ©Schrum Forrest F (3)
Hammond Dorothy S Mrs (1)
603 ©Dabbs Clayton A (3)
608 ©Gurley Richd N (4)
614 ©Nuzum Clacy G (2)
615 ©Hollar Array O (3)
621 ©Little Lucy Mrs (1)
Jones Paul D (3)
624 ©Smith Powell L (3)
627 ©Setzer Evan S (2)
628 ©Mullinax Loyd A (4)
634 Turner Edw B (5)
635 ©Eller Robt F Dr (4)
642 ©Adair Matthew L (2)
643 Kelsey Wm J (2)

ELEVENTH EAST — From 1101 N
Main Av east to city limit

18 Hefner's Pool Room
(College Av intersects)

101 Clyde Fabrics Inc
108 Hoyle Annie P Mrs (3)
(Sou Ry crosses)
134 Greenwood's General mdse
202 Penecostal Church
(Caldwell Av intersects)

405 Clark John G (7)
407 Vacant
408 Vacant
409 ©Yount Lottie S Mrs (3)
414 Lewallen Clyde F (3)
415 ©Little Gustave M (5)
418 Vacant

(Davis Av intersects)

500 Edmondson Wm L (6)

AUSTIN SETZER CABINET SHOP

AUSTIN W. SETZER, Mgr.

CABINETS — WINDOWS — MILLWORK
CONCRETE WORK

2310 N. MAIN AVE.

NEWTON, N. C.

PHONE IN 4-3131

TWIN CITY INSURANCE AGENCY

EMMETT O. HERMAN, Mgr.

SPECIALIZING IN FIRE AND AUTO INSURANCE

116 N. College Ave. (Over A&P) Tels: Ofc. IN 4-2643—Res. IN 4-3587

ELEVENTH EAST

291

F WEST

(Ervin Av intersects)

- 501 *Cruse John H (8)
- 505 *Gantt David A (3)
- 509 Gantt's Barber Shop
- 528 *Wilson Lawrence G (2)

(N Gaither Av ends)

- 608 *Isaac Robt V (3)
- 612 *Flowers Ted M (4)
- 618 *Flowers Preston E (2)
- *Webb Saml W (8)
- *Lyda Jas D (3)
- *Putnam Cecil B (7)
- *Patton Hugh W (5)
- *Turner John S (2)
- Turner Clifton A (2)
- *Stinson W Clifton (2)
- *Starr Jack M (4)
- *Fox Dallas E (2)

ELEVENTH WEST — From 1100 N Main Av west to Ashe Av

- 20 Vacant
- 21 Vacant
- 27 Lank's, gro

(N Shipp Av begins)

- 115 *Settlemyre Marie L Mrs (1)
- 118 *Hull Annie C Mrs (3)
- 120 Sigmon Flossie B Mrs (2)

ERVIN AV NORTH — From 700

East A north to East 11th
(1st and 2d intersects)

- 201 *Moose R Ernest (7)
- 210 *Roseman Jesse D (4)

(3d intersects)

- 300 *Laughter Willard R (3)
- 307 *Cope Jeremy E (8)

(E 5th ends,
E 8th intersects)

- 801 *Towery Joe D (2)
- 805 Sigmon Frank F (4)
- 809 Sapoch Forrest E (5)
- 815 Hartsoe Annie L Mrs (4)
- 819 Duncan Edw (6)
- 823 Salmon Hazel B Mrs (4)
- 825 *Combs Thos P (3)

(E 9th ends)

- 901 *Hicks Clarence E (3)
- 1113-23 Vacant

ERVIN AV SOUTH — From 701

East A south to D

- 11 *Coulter Robt E (2)
- 13 *Rudisill Mary E (1)
- 14 *Sims Arthur B (2)
- 18 *Coulter John (4)

- 19 *Jones Milton F, barber
- 20 *Long Marie B (3)
- 21 *Jones Milton F (3)
- 25 *Coulter Curtis I (5)
- 29 *Smyre Mary L (3)
- 33 *Gaither Milas (4)

(B intersects)

- 101 *St Paul Methodist Church
- 105 *Burge Benj L Rev (2)
- 115 *Wilson Novella (1)
- 118 *Crosby Rena (4)
- 119 *Setzer Marvin L (4)
- 122 *Hartsoe Jack (2)
- 125 *Jones Lillie M (1)
- 126 *Powell Adolphus (2)
- 128 *Coulter Rose E (4)
- 134 *Lyerly Fred T (2)
- 135 *Mullen Vester (2)
- 136 *Wilson Ellis A (1)
- 139 *Long Lucille (2)
- 145 *Squarles Ernest E (6)
- 147 *Snow Hill AME Zion Church
- 148 *Hunter Horace W (6)

(E C ends)

- 202 *Stewart John W (2)
- 203 *Setzer Garland L (3)
- *Anthony John C (2)
- 208 *Little Walter (2)
- 215 *England Guy L (2)
- 216 *Simms Naomi L (2)
- 219 *Hunt Hubert B (6)
- 222 *Neal Wm J Rev (1)
- 227 *Lutz Alonzo A (5)
- 228 *McCorkle Kermon C (1)
- 233 *Rudisill Minnie (3)
- 234 *Mullen Otha J (4)
- 238 *Bonds Calvin K (5)
- 241 *Lineberger Wm J (4)
- 244 *McCorkle Craig (2)
- 245 *Pritchard Mary M (2)
- 307 *Burton Bruce C (2)
- 321 *Wright Perthia (6)
- 327 *McCorkle Carrie (4)
- 328 *Pearson Phairlever (6)
- 331 *Moore Josephine (1)
- 335 *Long Fred R (4)
- 341 *Smith Butter (5)
- 629 *Central High School

F WEST — West from 500 S Ashe Av west to Cline Av

- 110 *McRee Hubert L (4)
- 121 Harrison Marvin R (5)
- 122 *Spencer Buford F (6)



**RANGES — WATER HEATERS
HEATING SYSTEMS**

HWY. 70-A CONOVER, N. C.
PHONE HICKORY 4-4643

WILLIS REYNOLDS FUNERAL HOME

24 Hour Ambulance Service

213 N. COLLEGE AVE.

NEWTON, N. C.

PHONE IN 4-0131

F WEST

292

FIRST EAST

127	©Galloway Geo S (3)	Vacant
203	©Jones Carl O (2)	Dickson Willard F
204	©Reitzel Claude C (4)	426 Hass Catherine S Mrs (3)
210	Hatley Lloyd J (2)	Roberts Johnny E (4)
	Herman Paul R (2)	Huffman Odie O (5)
211	©McConnell Jas T (4)	Dellinger F Wm (4)
305	Pine Hill Nursing Home	427 ©Hester Louise H Mrs (2)
309	Brittain Alice P Mrs (2)	434 Eller Roland (4)
315	©Martin Paul R (4)	Holt Wm S (3)
321	©Gary Mary R Mrs (2)	Parker Donald K
325	©Rader Mary P Mrs (1)	Beard Howard A (5)
FIFTEENTH WEST — From 1500 N		437 ©Goodson Richd L (2)
Main Av west to city limit		442 Frye Willard S (2)
102	Lemons Estelle B Mrs (3)	26 Moose Glenn E (1)
108	Hefner Fred L (2)	27 Vacant
112	Honeycutt Ruth P Mrs (3)	Starr Chas B (2)
118	Hendrix Wm E (4)	443 Queen Crawford D (2)
122	Carter Lula S Mrs (7)	444 Vacant
128	Campbell Frank (3)	Hedrick Hunter C
132	Sims Thos A (7)	503 Oliver Anne J Miss (2)
136	Smyre Bertha M Mrs (2)	506 ©Estes Benj S (3)
140	Conner James W (8)	509 ©Queen Grady T (4)
	McKinney Coy F (2)	510 ©Hefner Bruce E (4)
	(Ashe Av intersects)	519 ©Schronce Dorothy L Mrs (4)
200	Drum Robt J (3)	523 ©Murray Jos W (2)
205	Vacant	526 ©Teague David (3)
206	Vacant	529 ©Eckard Hugh R (5)
210	©Blackburn Eloise Mrs (4)	534 ©Shook Charlie L (4)
213	©Blackburn Jos H (6)	535 ©Stewart Glenn W (6)
302	Hartzoge Roy P (2)	538 Deal Seat Cover Shop
319	©Anderson Lela B Mrs (2)	©Deal Arnold G (2)
320	Hedrick John T (9)	711 ©Sigmon Chas G (3)
335	Haynes Clarence T (3)	715 ©Russell Wm D (3)
335	Stokes Rebecca B Mrs (4)	729 ©Setzer Cyril L (4)
339	©Sigmon Jas E (4)	731-©Setzer Caleb A (2)
344-444 Church Apartments		FIRST EAST — From 101 N Main
	Babb John L (8)	Av east to city limit
	Wilson Chas (4)	10 Vacant
345	©Watts Gordie Miss (1)	12 H & H Drug Co
346	Vacant	14 Barringer Marshall R dentist
	King F A (4)	Caldwell Lawrence M, phys
348	Vacant	16 Belk-Brumley Co, dept store
	7-8 Vacant	18 Shipp Robt J, lawyer
349	©Bowman Ray E (4)	20 Gold Shop The women's wear
402	Bolin Wm J (5)	22 Newton Department Store
410	Roberson Geo S (3)	24 Eagle Stores dept store
	Bolick D Beatrice Mrs (3)	28 Young Men's Shop
	Brooks Lucy J Mrs (2)	30 Budget Shop The, women's wear
	Punch Lucille Mrs (1)	(College Av intersects)
417	©Queen Chancie H (4)	108 Barringer Hosiery Mill
418	Rudisill Alvin K (2)	110 Alman Furniture Co Inc
	Fox Clyde E (2)	

We Can Furnish You Any Directory Published in the World at Publisher's Price

Southern Directory Co.

15 RANKIN AVE.

Chas. W. Miller, Mgr.

ASHEVILLE, N. C.

ARNDT & HERMAN

Moldings — Lumber — West Coast Lumber

P. O. BOX 244 (NEWTON-CLAREMONT RD.) CONOVER, N. C.

FIRST EAST

293

FRYE AV NORTH

- 111 Gaither Cold Storage Co
 112 Newton Radio & TV Service
 114 Whitener Russell W, lawyer
 Sherrod Wm J, lawyer
 118 *Brady Leslie R (4)
 (Brady Av intersects)
 213 Martin Y Terry (5)
 217 *Drum Earl H (2)
 218 Annas Garland I (4)
 308 Setzer Garland S (7)
 314 Leatherman Jack J (6)

(Caldwell Av intersects)

- 620 *Adams Earl R (2)
 623 *Sipe Dale H (4)
 623 (rear) Caldwell Harvey L (2)
 639 Vacant
 644 *Witherspoon Maynard (4)
 645 *Yancey Johnny E (5)
 658 Burgess Donald (3)

(Gaither Av intersects)

- 703 East First Baptist Church
 708 Leonard E Danl (3)
 715 *Roseman Jas R (5)
 803 Cruse Jas A (5)
 812 Jones Grocery

FIRST WEST — From 100 N Main
Av west to city limit

- 18 Hallman's Shoe Shop
 28 Corpening Motor Co
 (Ashe Av intersects)
 110 Simpson Jas G (3)
 113 Cline O Ray, genl reprs
 114 Cline's Garage
 117 *Cline Mary E Miss (1)
 121 *Michael Zeb V (2)

(Bost Av ends)

- 211 Workman Howard G (6)
 213 *Reinhardt Macie Mrs (2)
 217 *Cardell Lewis S (5)

(N Cline Av begins)

- 311 *Smyre Queenie M (2)
 (N Deal Av begins)
 402 Cooke Roy T (4)
 412 *Sims Jacob H (3)
 (N Spring Av begins)

- 502 Punch Fred W (4)
 506 Winstead Jos H (6)
 602 Vacant
 633 *Powell Chas R (4)
 639 *Robinson Jos F (5)

FOURTEENTH EAST — From 1401
N Main Av east to Sou Ry

- 132 Newton Bonded Warehouse Inc

FOURTEENTH WEST — From 1400
N Main Av west

- 107 Johnson Rufus M (1)
 117 Britt Lura R Mrs (3)
 123 Brown Homer L (4)

FOURTH WEST — From 400 N
Main Av west to Spring Av

- 22 *Copeland Clinton C (2)
 26 *Hood Virgil A Miss (2)
 30 *Hood Clarence E (4)

(Ashe Av intersects)

- 112 Nu-Way Laundry & Dry Clnrs
 112B Lay Aubrey H (4)
 121 Hicks Howard (2)
 127 Vanhorne Wilson (3)
 140 Vacant
 200 Re-New Laundry Machinery
 214 Harrison Jack L (2)

Moose Wm T (2)

Randall Norris H (3)

- 220 *Hewitt Wm H (2)
 226 *Dellinger Harold U (2)
 Dunning Dorothy D Mrs (2)
 227 Hansley Bryant (5)
 231 Moser Robt L (5)
 237 Watts Jas D (4)

310 Drum-Adair Grocery

313 Fox A Baine, pntg cntrs

(Cline Av intersects)

403 *Huffman Vernon L (4)

FRYE AV NORTH — From 600 W
6th north

- 614 *Brookshire Benj C (4)
 615 *Hunsucker Luther L (3)

(7th intersects)

704 *Hatchett Jas P (5)
(8th, 9th and 10th intersects)

1005 *Ballard Jacob B Jr (4)

1109 *Lawing Oscar E (4)

(W 12th ends)

1215 *Hudson Jessee F (4)

1219 Vacant

(13th intersects)

1310 *Feree Wm E (3)

1318 *Misenheimer Katie T Mrs (1)

1334 *Wilson Lufe M (3)

1337 *Misenheimer Cecil E (4)

(14th intersects)

1402 *Reitzel Mattie C Mrs (2)

1403 *Moser R Leroy (3)

1410 *Benfield Harvey C (3)

1505 *Jarrett Ned M (4)

1507 *Smith Clarence A (4)

Ballard Sheet Metal Co.WARM AIR HEATING — AIR CONDITIONING — BUILT-UP-ROOFING
SHEET METAL WORKS

308 West A Street Newton, N. C. Phone IN 4-0651

ALMAN FURNITURE CO., INC.

House Furnishings — Kelvinator Appliances

"Easy Terms"

PHONE IN 4-3204

NEWTON, N. C.

110 E. FIRST ST.

FRYE AV NORTH

294

HERMAN WEST

- 1509 ©Caldwell Hal B (3)
- 1510 ©White Lester L (5)
- 1511 ©Hoke Guy R (3)
- 1515 ©Cooke Wm F (4)
- 1516 ©Hewitt John A (4)
- 1519 ©Bartlett Cleophas (5)

G WEST—From 600 S Ashe Av west

- 119 ©Harvell Thurmond A (4)
- 120 ©Stutts Howard A (4)
- 125 ©Poovey Claude T (3)
- 206 *Bauguess Carl T (5)
- 207 ©Shearin Freeman (5)
- 211 Clemmer Brady L Jr (3)
- 214 ©Wilson Lewis L (3)
- 215 Pace Minnie R Mrs (1)
- 219 Barkley Oscar N (2)

(Cline Av intersects)

- 313 Hooks Boyd N (4)
- 317 ©Sharpe Atwell R (2)

GABRIEL AV NORTH—From 634 W 6th north to 9th

- 617 ©Lawing Forrest L (4)

GAITHER AV NORTH—From East A at city limit north

- 10 ©Hill Robt L (3)
- 16 ©Lay Floyd E (5)
- 26 ©Weaver Sara R Mrs (4)
- 45 ©Paysour Jesse B (2)
- 48 ©Withers Lawrence E (3)
- 56 ©Jarrett Jas O (2)
- 66 ©Bolden W Danl (3)

(1st intersects)

- 413 Poteat Ray D (4)
- 421 ©Cooper John E (4)
- 508 ©Brooks Worth H (3)
- 601 ©Combs Jos B (3)
- 605 ©Swink David C (2)
- 608 ©Brooks Benj W (3)
- 609 ©Richardson Jones N (7)
- 616 ©Duncan F Robt (4)
- 624 ©Brooks O Lake (3)
- 702 ©Brooks Click (6)
- 707 ©Mingus Paul E (7)
- 708 Sullivan Glenn T (4)

1028 ©Propst Thelma D Mrs (5)

GAMBLE AV NORTH—From 424 W 4th north to 6th

- 502 ©Overcash Troy E (2)

H EAST—(see W Herman)

H WEST—(see W Herman)

HARRIS ROAD—West from S West-side Blvd at Hospital

- 232 ©Harbinson Geo K (4)

- 234 ©Yount Zelma W Mrs (1)
- 236 ©Carpenter Fred S (2)
- 243 ©Yount Herbert M (1)
- 255 *Propst Danl E (3)

HERMAN EAST—From 701 S Main Av east

- 13 ©Rader Holland G (3)
- (College Ave and Brady Av intersects)

- 215 ©Furr W Robt Jr (3)
 - 221 ©Hedgepath Clinton H (3)
- (Caldwell Av intersects)

- 301 ©May Marguerite W Mrs (4)
- 306 Huss John W (3)
- 311 Eaker Garland N (3)
- 312 Eller Franklin R (4)
- 317 ©Ellis Wm J (5)
- 320 ©Lofland Albert L Jr (3)
- 323 ©Ervin Neil A (4)
- 326 ©Ussery Carlton E (4)
- 327 ©Hewitt Harold E (4)

(Davis Av intersects)

- 403 ©Triplett Rachel R Mrs (3)
- 404 ©Smith Julius G (2)
- 405 Reitzel Harold E (2)
- 409 ©Williams Robt C (5)
- 410 ©Long Wm R (4)
- 417 ©Yoder J Clyde (2)
- 418 Vacant
- 503 *Bost Robt P (4)
- 504 ©Benton Jos H (5)
- 507 ©Erwin Max G (2)
- 508 ©Harbinson Frank D (4)
- 511 Hartzoge Jonah W (3)
- 512 Jarrett Jas C (3)
- 515 Rector Roy S (4)
- 519 ©Rome Eugene E (4)
- 520 ©Rankin Robt M (3)

HERMAN WEST—From 700 S Main Ave west

- 11 Community Food Center
- 17 ©Herman Duffy E (4)
- 18 White Alice S Mrs (1)
- 22 ©Bolick Lee W (3)
- 23 Carson R Bruce (5)
- 28 Faires Roy A (4)
- 29 Vacant

(S Ashe Av ends)

- 103 ©Curlee Ivey B (3)
- 109 ©Hartsoe Harrell J (7)
- 114 ©Lingerfelt E Clyde (2)
- 115 ©Drum Henry F (4)
- 121 Bodenheimer David C (3)
- 122 Pace Saml A Jr (3)

CATAWBA ICE & FUEL CO.

CRYSTAL ICE — PREMIUM COAL

PHONE IN 4-2351

NEWTON, N. C.

104 E. 22D ST.

CITIZENS SAVINGS & LOAN ASSOCIATION

HOME OF INSURED SAVINGS
PRACTICAL AND CONVENIENT HOME LOANS

12 N. MAIN AVE.

NEWTON, N. C.

PHONE IN 4-1661

HERMAN WEST

295

MAIN AV NORTH

- 200 *Sigmon McCaslin H (6) (S Cline Av end)
201 *Trivett Orris D (4)
206 *Wallace Clarence E (3)
207 Harvell Clyde L (2)
212 *Bush Jas L (3)
213 *Gaither Wm B Jr (4)
(S Cline Av ends)
HEWITT AV NORTH—From 600 E
16th north to 17th
1601 *Nicholson Raymond B (4)
HIGHWAY 321 SOUTH—Continuation
of S College Av
HILDERBRAN AV NORTH—From
700 East 1st north
43 *Sanders Chas M (5)
44 *Huffman Lester P (4)
62 *Weaver Thos O (2)
63 *Roseman Clifford F (5)
66 *Wilkinson Ralph W (4)
HOSPITAL—From end of S Brady
Av west to Westside Blvd
107 Catawba Hospital Inc, nurses
home
181 Catawba Hospital Inc
I East—From 801 S Main Av east
112 Vacant
*Cline Chas C (3)
I WEST—From 800 S Main Av west
to Westside Blvd
107 *Barringer Henry M (3)
108 *Anthony Dixie I Mrs (2)
305 *Vaughn Jas M (6)
307 *Cox Carl H (2)
J EAST—From 901 S Brady Av east
141 *Clement Richd S (4)
210 *Thornburg Forrest S (3)
212 *Harrison Harold (3)
214 *Abernethy A Ray (2)
302 *Kincaid Saml Y (3)
307 Campo Richd L (3)
315 *Bogle Thos P (2)
321 Clapp John O (3)
504 *Smith Howard A (4)
508 *Goodman Glenn D (4)
512 *Crawford Vernon A (4)
J WEST—From 900 S College Av
west to Westside Blvd
97 *Dellinger Robt M (4)
(S Main Av intersects)
103 *Martin Grover R Jr (5)
108 *Smith Jos B (2)
210 *Simms Ray P (4)
215 *Huiitt Jay T (6)
216 *Drum Forrest E (3)
301 *Hunsucker John F (4)
K EAST—From 1001 S College Av
east
33 *Thornburg Martha D Mrs (2)
113 *Lail Warren G (4)
210 *Parham Jesse T (6)
215 Vacant
301 Vacant
306 Bennett Jas L (4)
311 *Mathews Howard G (5)
K WEST—From 1000 S College Av
west
MAHEFFEY AV—From E 19th north
1900 *Smith J Howard (3)
1903 Conner Jas B (3)
(20th intersects)
2007 *Warren C Herman (4)
2008 *Keziah Hugh W (4)
2009 *Murray Alvin P (4)
2010 *Monday Ralph E (6)
2013 *Fisher Ralph R (6)
2014 Vacant
MAIDEN ROAD—(Hwy 321 south)
— Catawba Nursery
*Coulter Raymond R (3)
— Midway Nursery
*Coulter Ray M (3)
MAIN AV NORTH—From Court
House north to city limit, one of
the principal business streets,
and dividing line for streets
running east and west
12 Citizens Savings & Loan Assn
Corne Stanley J, lawyer
Durham Life Insurance Co
Lefler & Gordon, lawyers
US Selective Service System
16-18 Rhyne Hardware Co
21 Court House
County Officials
NC Department of Revenue
US District Court
Veterans Service Officer
28 Newton Furniture Store
(1st begins)
100 Carpenter P O Mrs, dept store
100 (bsmt) Catawba Realty & Ins Co
Rowe G Sam, civil eng
102 Newton Grill
103 Catawba Loan & Finance Co
104 Main Av Barber Shop
104½ State Capital Life Ins Co
105 Vacant

CLINE'S GARAGE

GENERAL REPAIR WORK

Overhauls and Body Work on All Makes and Models

Day and Night Wrecker Service

PHONE IN 4-1843

NEWTON, N. C.

114 WEST 1ST ST.

CONOVER HARDWARE CO., INC.

"Quality Hardware"

124 WEST 1ST ST.

CONOVER, N. C.

PHONE IN 4-2474

MAIN AV NORTH

296

MAIN AV NORTH

- | | |
|---|---|
| 106 Firestone Store | 510 ©Bradford Hope C Mrs (1)
Crouch J Stanley (2) |
| 108 Sloan's Jewelry Store | (6th begins) |
| 109 Carolina Furniture Store | 603 ©Gaither Junius R (2) |
| 110 Peggy Ann Shoppe, women's wear | 606 ©Haupt Edw N (4) |
| 112 Williams Auto Accessory Store | 614 ©Pitts Ray E (5) |
| 114 Taylors, women's wear | 615 Holmes J Julian Rev (5) |
| 116 Main Av Cleaners | 621 ©Gaither Belle G Miss (1)
Campbell A Estelle Miss (1) |
| 118 Vacant | 629 ©Cilley John H P Jr (2)
Cilley J Harper (2) |
| 120 Goble Jewelers
Newton Land & Loan Co, ins
Sinnett John F, phys | 630 ©Long Glenn Dr (2) |
| 122-24 Newton Trim Shop
(2d begins) | 699 First Presbyterian Church
(7th begins) |
| 200-02 Smithey's Department Store | 704 ©Holder Earl R (5) |
| 201-3 First Baptist Church | 705 ©Hartsoe G Otto (2) |
| 204-06 Sally's, women's wear | 710 ©Sharpe Ralph W (2) |
| 208-10 Newton Sales Co, auto sups | 715 ©Cresimore V Roy (3) |
| 211 Coley's, gifts | 718 ©Cochran Jas D Dr (2)
Cochran Jas D Jr Dr (4) |
| 212 Modernette Beauty Shoppe | 723 Roe Chair Co |
| 217 Eckard's Gulf Service
(3d begins) | 724 ©Long Thos W Dr (4) |
| 300 First Methodist Church | 730 Main St Service Station |
| 302 Allen Robt B (4) | 731 ©Deal M Everette (3)
(8th begins) |
| 303 Lambrt Harold G, chiropractor
Lambert Martha W Mrs,
chiropractor | 801 Mull Macie B Mrs (5) |
| 305 Vacant | 802 ©Trott Tululah W Mrs (2) |
| 309 Sigmon Loy Interiors | 809 ©Moser Grady V (4) |
| 310 ©Abernethy Julius W Jr (6) | 810 Brindel Lillie M Mrs (2) |
| 311 Standard Sales Co, furn | 815 ©Raymer Wade C (4) |
| 313 Wbster Benj R, dentist | 816 ©Hutchens Glenn L (2) |
| 315 Young Jos A, phys
(4th intersects) | 825 ©Asbury Anna C Mrs (6) |
| 400 Beth Eden Lutheran Church | 826 ©Snipes Saml E (4) |
| 401 Vacant | 831 ©Kanipe Gertrude M Mrs (1) |
| 412 Peery Robt N Rev (3) | 832 ©Anderson Anne G Mrs (1)
(9th begins) |
| 413 Shipp Apartments
Hilton Bill I Miss (1)
Shipp Geo W Jr (3)
Smith Oscar C (1)
Wilfong Hazel C Miss (1) | 904 Jonas Dwight J (2)
Sigmon Kermit (3) |
| 420 ©Rudisill Justus C (4) | 912 Newton Glove Manufacturing
Co
(10th begins) |
| 421 ©Shipp Bessie M Mrs (3) | 1000 Fowler Eva G Mrs (4) |
| 427 Anderson Burnard A (8) | 1002 Sharpe Curtis R (2) |
| 428 Vacant | 1006 Vacant |
| 433 Caldwell's Esso Servicenter | 1014 Benfield Andrew F (3)
Gilbert Clyde D (2) |
| 438 ©Stewart J V (5)
(5th begins) | 1015 Carolina Mills Inc, plant
1017-19 Carolina Mills Inc, whse
1018 Vacant |
| 502 Hare Chas D (5) | 1020 Electric Motor Service
Burns Gordon F (1)
(11th begins) |
| 503 Beall Ruby L Mrs (1)
Caldwell Virginia D Mrs (4)
Morton Wilma Miss (1) | 1100 Standard Parts Co, auto |
| 509 ©Sherrill Ella B Mrs (2) | 1101 Stop Light Service Station |

HERMAN-SIPE & CO., INC. - CONTRACTORS

BUILDING MATERIALS — MILLWORK

HWY. 70-A

CONOVER, N. C.

PHONE IN 4-0771

CITY PHARMACY

Your Health Is Our Business

PHONE IN 4-2431

NEWTON, N. C.

11 S. COLLEGE AVE.

MAIN AV NORTH

297

MAIN AV NORTH

1102 S & S Pool Room	Piedmont Mountain Frght Lines
1106 Crawford Tire Service	(18th begins)
1110 Drum Motor Co Inc	1806 Campbell Sidney C (2)
1111 Sherrill's Self Service, gro	Hager John R (2)
1112 Laws Howard B, watch rpr	Lemons Eli J (2)
1114 Newton Laundryette	Shook Mitchell E (4)
1115 North Newton Hardware Co	1809 Dairy Center
1116 Central Cafe	1819 Teeter's Super Market
1120 Drum Motor Co Inc	1830 *Morrison Marion (4)
1120½ *Drum Garland P (2)	1835 Deal Service Station
1121 Main Av Grill	(19th begins)
1122 Ideal Barber Shop	1904 White A Lester (2)
1124 Radio Service Shop	White W Jennings (4)
1126 Twin-City Cleaners	1907 Knitmore Mills Inc, whse
1128 Vogue Beauty Shoppe	(20th begins)
1130 Vacant	2004 Smyre Melford A (4)
1132-34 Vacant	2014 *Bost Earl E (2)
1148 Remnant Shop The	Underwood Hillard (3)
(12th begins)	2030 *Furr Roy L (2)
1208 *Sherill Fred H Jr (3)	Frye Ransom W (2)
1214 *Sherrill Fred H (2)	Poovey Perry L (2)
(13th begins)	Willis M Jack (2)
1304 *Rowe Marcus M (4)	2038 *Deal Fred E (4)
1305 *Thornton Marjorie S Mrs (2)	2044 Vacant
1310 *Miller Frank N (3)	2046 Deal's Self Service Laundry
1313 Huffman Charlie E (4)	2048 Twin City Toy & Gift Shop
1316 *Henry Eugene N (5)	2050 Twin City Grocery
McSwain Geo S Jr (2)	(21st begins)
1319 Caldwell Edmond W (3)	2100 Jones Puroil Service Station
McKee Lola H (3)	2101 Deese Allison P (3)
1326 *Long Theresa W Mrs (2)	2109 Moore Kenneth M (3)
1327 *Punch Claude A (4)	Vaughn Ethel Mrs (1)
1331 Phifer Curtis B (4)	2112 *Furr W Robt (3)
(14th begins)	2115 Steelmon Gurney A (5)
1400 Anderson Roy C (3)	2118 *Kincaid Benj P (3)
1403 Clark Ernest J (3)	2124 *Whisnant Louretha W Mrs (1)
1408 *Stamey Wm A (1)	(22d begins)
1411 Clark James W (3)	2203 Twin City Esso Servicenter
(15th begins)	2206 Mom's Kitchen, lunches
1501 Lemmons Coyte (3)	Herman Hilary E (5)
5507 Hodge Henry (4)	2207 Midway Lunch Room
1515 Fisher Geo E (4)	2211 Vacant
1519 Yount Harvey E (4)	2217 Ridgeview Motor Co
1520 *Stroup Paul H (3)	2218 Bowman's Super Market
Beard Milton A (2)	2220 Home Credit Co
(16th begins)	2221 *Eades Nell H Mrs (4)
1604 *Hurley's Grocery	Price Geo L (2)
*Hurley Leonidas L (2)	2224 Baird Haywood S (3)
1628 *Kuhn Harvey A (3)	2227 Eades Apartments
1631 Haupt Manufacturing Co, furn	1 Langley Roland G (2)
1636 *Bost Carrie L Miss (3)	2 Cockerham Billy J (3)
(17th begins)	3 Whisnant Jack N (3)
1704 *Matthews Jas (7)	4 Newton Thos B (2)
1707 Hafer Motor Co	

NEWTON FURNITURE STORE

"A Square Concern — on the Square"

28 N. MAIN AVE.

NEWTON, N. C.

PHONE IN 4-3281

NEWTON INSURANCE AGENCY

HARVEY LUTZ, *Manager*

LIFE — AUTO — FIRE INSURANCE

PHONE IN 4-4551 NEWTON, N. C. 111-A N. COLLEGE AVE.

MAIN AV NORTH

298

MAIN AV SOUTH

- 2230 *Deal's Apartments
1 Warren Mack D (5)
2 Mathews Bertha A Miss (1)
3 Sigmon Edw
4 Huffman Buddy E (3)
(W 23d begins)
- 2300 *Smith Weldon W (2)
2305 *Furr M Bryan (2)
2310 Setzer Austin Cabinet Shop
2311 *Morrow Wm B (4)
2317 *Reaves Henry L, chiro (3)
2320 *Huitt Perry D (2)
2323 *Setzer Austin W (2)
2324 *Murray J Robie (3)
2328 Buff Willie I (4)
2330 McRee Ruth W Miss (1)
(24th begins)
- 2401 *Whitworth Chloe P Mrs (3)
2402 *McCombs Jos B (5)
2410 *Wilkinson W Sinclair (3)
2418 *Abernathy Ray R (3)
(City limit)
- Bolick Jerome Sons Co,
auto bodies
*Love Henry C (3)
*Dellinger Oscar E (8)
Newton Used Car Co
*Dellinger Walter G (2)
*Arndt J Allen (3)
*Poovey C Frank (8)
Francisco John A (4)
Jackson Clarence (4)
*Simmons Troy S (3)
*Benfield Yates W (3)
*McCree Hattie Mrs (1)
Stevenson Ronald (3)
*Lynch Miller (3)
- Shady Grove Diner
Shady Grove Skating Rink
Mid-way Grocery
*Setzer C Everette (2)
*Clark Abe F (2)
*Herman Preston P (2)
LaFon Frame Shop
Highway Motor Sales
*Workman J Jacob (2)
*Deal John C (4)
Propst Herbert D (5)
Fowler Thos C (2)
Wilson Jesse W (6)
*Price Gus A (3)
*Setzer Cora B Mrs (5)
Campbell Kenneth (3)
- Whitener Jos T (3)
*Beam Hubert L (4)
*Shull J Murl (4)
*Hefner Vance E (2)
*Struggs Homer E (2)
*Hewitt M Webb (4)
- MAIN AV SOUTH — From Court
House south to J. One of the
principal business streets and
dividing line for streets run-
ning east and west**
- (A begins)
- 10 U S Post Office
U S Soil Conservation
Catawba District
U S Farmers
Home Administration
17 Long Glenn, phys
19 Eugene Beauty Shop
21 Wilson Transfer Co
Bus Station
Bus Station Cafe
Newton Cabs
22 County Office Building
County Officials
Catawba Co-op Breeders Assn
County Farm Agent
County Health Dept
County Jail
County Welfare Dept
29 H & S Sinclair Service
(B begins)
- 102 First National Bank
103 Paramount Motor Sales Inc
107 Lincoln Finance Co
Newton Appliance Service
(C begins)
- 210 Vacant
211 Vacant
216 Vacant
225 *Hewitt Grover C (2)
226 *Lutz Robt J (1)
231 *Wellborn Fred T (4)
Barringer Edna S Mrs (1)
(D begins)
- 300 *Deal Cephus C (2)
305 *Crowe Earl (5)
309 *Wilkinson Clarence D (5)
314 *Curtis Gertrude S Mrs (3)
316 *Irby Claudius A (2)
319 *Clarke David S (3)
326 *Weaver Edwin R (2)
334 Sexton Peary Jr (5)

Love Plumbing & Heating Co., Inc.

PLUMBING — HEATING — AIR CONDITIONING

PHONE IN 4-2061

NEWTON, N. C.

217 S. ASHE AVE.

FIRST FEDERAL

SAVINGS & LOAN
ASSOCIATION OF
CATAWBA COUNTY

PHONE IN 4-1464

CONOVER, N. C.

MAIN AV SOUTH

299

OLD MILL ROAD

- 342 *Reynolds Leroy A (2)
350 Rudisill Paul B (5)
(E begins)
405 Vacant
406 *Cline G Lamar (2)
414 *Clapp Frank L (4)
505 *Dorsey Wm V (2)
511 Vacant
514 *Bright Ernest R (4)
524 *Wagoner John W (2)
600 *Poovey Chloe M Mrs (1)
606 Sigmon Vaughn C (4)
610 *Elliott Robt T Jr (5)
615 *Sharpe Milton H (4)
618 *Lawing Oscar W (4)

(Herman begins)

- 720 *Herman Arthur B (2)
726 *Burgess Simon B (7)
734 *Lackey Charlie C (2)
738 Herman Edw F (5)
744 *Wellborn McDonald (3)
750 *Gurly Edgar D (4)
758 Fox Clarence T (2)

(I begins)

- 806 *Setzer Macon L (2)
818 *Love Glenn W (3)
1005 *Thornburg Farnum E Jr (4)
1024 *Setzer John L (3)
1025 *Hewitt John L (4)
1029 *Kelly Howard (4)
1031 *Caldwell Bertie E (5)
1033 *Hager Jack A (3)
1038 *Horne J Fred (3)

MEADOW BROOK DRIVE —

(Dogwood Hills)

- 401 *Sigmon D Ed (3)
402 *Wilson Chas S (3)
1427 *Moore Wm E (4)

NINETEENTH EAST — From 1901 N Main Av east

- 22 Knitmode Mills Inc
23 Hefner Rosa L Mrs (2)
25 Clark Wm F (5)
27 Bristow Robt B (11)
45 Goodnight Bros, Fruits &
Vegetables Inc
424 *McCormick Helen B Mrs
428 *Searcy Jasper (5)
432 Edmondson Harlin R (6)
600 *Jenkins John W (2)
602 Vacant
606 *Edwards Paul J (2)
612 *Edwards John D (2)

- 701 *Setzer Robt N (4)
804 *Goble Jos O (6)
— *Setzer Blakie H Mrs (2)
**NINETEENTH WEST — From 1900
N Main Av west to Shipp Av**
201 Morrison John W (3)
207 *Morrison M Sidney (3)
215 *Setzer Wm R (3)
218 Kiser Maggie B Mrs (1)
224 Abraham Wm C (2)
230 Kiser Cecil G (5)
236 *Nicholson Herman T (3)

NINTH WEST — From 900 N Main Av west to Westside Blvd

- 121 *Mebane Cyril L (5)
127 *Corpening Ione M Mrs (3)
(Ashe Av intersects)
204 *Kirby Ralph H (5)
210 *Setzer Harold B (5)
216 *Gray Jas A (3)
222 *Setzer Paul M (4)
223 *Hewitt Carl S (4)
302 *Holbrook W Loyd (4)
305 *Ross Helen C Mrs (3)
308 *Setzer Preston D (4)

(Deal Av intersects)

- 406 *Saunders J Harvey (5)
410 Saunders Roger L (4)
417 *Corpening Frank K Jr (3)
418 *Price Howard S (2)
422 *Stewart Roy A, Dr (3)
423 *Rhyne Rufus L (4)

(Frye Av intersects)

- 508 *Gabriel Watson R (4)
509 *Taylor Julian R (5)
604 *Barkley Fred L (3)
612 *Lackey Arthur F (2)
615 Blair Mark H (2)
618 Adair John T, Dr (4)
622 Cline Sidney L (3)
631 *Schrum Edw P (5)

(Westside Blvd intersects)

OAKLAND CIRCLE — (Dogwood Hills) West from Brentwood Dr

- 223 *Caldwell John W Jr (4)
230 *Wood Johnny W (6)
238 *Robinson Wm D (4)

OLD MILL ROAD — From 457 E D south

- 209 *Woods Ludie B (2)
213 *Woods John F (6)

CALDWELL'S



SERVICENTER

COMPLETE CAR CARE
PHONE IN 4-9831

“WE PICK-UP AND DELIVER”
NEWTON, N. C. 433 N. MAIN AVE.



PHONE IN 4-2842

OLD MILL ROAD 300 SECOND WEST

- 305 *Little Eanus M (8)
- 306 *James Alva D (4)
- 500 *Gibson J Doris (3)
- 501 *Gibson Roy (4)
- 503 *Gibson Otto (2)

PINEHURST LANE — (Dogwood Hills) West from S College Dr

- 101 Sigmon Danl E (3)
- 108 *Speight Gerald A, Dr (4)
- 122 *Shepherd G Jay (4)
- 130 *Sieving Reinhardt P, Rev (3)
- 141 *Goodnight Olan R (5)
- 142 *Moon Walter W Jr (5)
- 214 *Rabold Bernard L, Dr (6)

RAILROAD AV — From 200 E 16th north to E 17th

- 1603 Vacant
- 1605 Drum Ross (4)
- 1609 Edmonds Geter P (7)
- 1621-23 Warehouse

RANKIN AV NORTH — From E 15th at city limit north

- 1504 Bowman Jas H (2)
- 1506 Travis Ray Jr (5)
- 1508 Travis Wm P (9)

(16th intersects)

- 1600 *Spangler Mary A Mrs (6)
- 1601 Rudisill Lloyd E (4)
- 1603 Townsend Jack W (3)
- 1605 Canipe Wm G (5)
- 1607 Gilbert Roy L (7)
- 1609 Vacant
- 1610 Gregg Minnie H Mrs (3)
- 1613 Gilbert Richd L (2)
- 1617 Cline Talmadge (7)
- 1620 Cooke Ella H Mrs (5)

(17th intersects)

- 1702 *Hewitt Clyde E (3)
- 1703 Hill Hazel R Mrs (4)
- 1709 Cobb J B Jr (6)
- 1713 Vacant
- 1718 *Sigmon Grover J (2)
- 1719 Lusk Faye W Mrs (5)
- 1725 Morrison Violet Mrs (3)
- 1800 *Turner Thos J (3)
- 1801 *Price Mae B Mrs (2)
- 1808 *Poovey Hubert R (3)
- 1811 Reynolds Claude (4)
- 1814 *Shook Robt C (2)
- 1820 *Shook Chas T (3)
- 1823 Jones Albert M (4)

(19th intersects)

- 1901 Travis Hershell E (5)

- (20th intersects)
- 2015 Pope Marshall E (1)
- 2021 *Snipes Fannie P Mrs (1)
- 2027 Hinson Jas
- 2028 Killian Norman W (5)
- 2033 Moore Myrtle H Mrs (4)
- 2039 Cook Vernon R (3)
- 2043 Robinson Richd L (3)
- *Huffman Arthur E (2)
- *Testerman Elzie E (9)
- Herman Harry (2)
- *Sims Bernard B (2)
- *Whisnant Fred B (4)
- Murray Vent H (2)

ROWE AV — South from 432 E 19th

- 1708 *Towery Arlin J (5)
- 1709 *Mauney Jesse L (3)

SECOND EAST — From 201 N Main Av east to Ervin Av

- 7 Newton Service Station
- 20 Fire Department
- 22 Kiwanis Club
- Lions Club

(College Av intersects)

- 113 Ervin Apartments
- 1 Lambert Harold G, Dr (2)
- 2 Oxenford Chas V (2)
- 3 Smith Bessie T Mrs (1)
- 4 Bost Rose G Mrs (2)
- 118 *Caldwell John W (2)
- 119 *Dellinger U Franklin (9)

(Brady Av intersects)

- 207 Carter Robt L (4)
- 213 Fletcher David H (6)
- 219 *Bumgarner Jos A (4)
- 223 *Smith Nadine J Mrs (1)
- 225 *Smith Harold R (4)

(Sou Ry crosses)

301 Carolina Mills, plant No 3

(Caldwell Av intersects)

- 400 *Sigmon Paul K (2)
- 406 *Griggs Ford C (3)
- 410 *Grigg Floyd N (4)
- 414 *Yancey J M (1)

(Davis Av intersects)

- 505 *Saunders Arthur L (7)
- 519 *Michael Q Harold (7)
- 603 McDonald Nellie W Mrs (5)

SECOND WEST — From 200 N Main Av west

- 13 Withers Sign Service
- 18 Newton Machine Shop
- Alexander Roy C, welder

H & W DRUG COMPANY

Prescription Druggist For Over 25 Years

12 E. 1ST ST. NEWTON, N. C. PHONE IN 4-0881

JOHN F. HUNSUCKER

FIRE — AUTO — LIFE INSURANCE

20 WEST 2ND ST.

NEWTON, N. C.

PHONE IN 4-2743

SECOND WEST

301

SIXTH WEST

- 20 Hunsucker John F, ins
Newton Finance Co
- SEVENTEENTH EAST — From 1701
N Main Av east**
- 28 Southern Railway System
Railway Express Agency
- 504 Goforth Roger M (2)
- 512 Hewitt Jas A (2)
- 601 *Allen J W (3)
- 602 *Sigmon John M (6)
- SEVENTH WEST — From 700 N
Main Av west**
- 113 *Winecoff Millard E (4)
- 117 *Everhart Belle R (1)
- 122 Wilder Jas M, Rev (5)
- 123 *Jenkins Harry H (5)
- 128 *Gallimore Harry (4)
- 129 *Sigmon Loy E (3)
- 203 *Wagoner Berry F (2)
- 208 *Corpening Ralph S (3)
- 211 Leatherman Donald R (2)
- 216 *Clark C Patk (4)
- 219 *Cline Mary S Mrs (1)
- 300 *Newby Carolyn P Mrs (1)
- 303 *Gilbert Geo E (2)
- 308 *Bowen Goldie F Mrs (1)
Self Larry D (2)
Sherrill John W (2)
- 315 *Owen Thos R (2)
- 316 *Whitener Russell W (3)
(Deal Av intersects)
- 401 *McConnell Flora Mrs (3)
- 402 *Vickers Royce E (4)
- 408 *Heffner Leonard T (4)
- 409 *Wagoner J Paul (2)
- 413 *Goodman John W (4)
- 414 *Corpening Deward R (2)
- 500 *Coulter Geo P (2)
- 501 *Smyre Gordon P (2)
- 506 *Corpening Homer B (2)
- 507 *Gaither Albert C (3)
- 512 *Miller John D (2)
- 518 *Smyre Malcolm H (4)
(Frye Av intersects)
- 602 *Gragg Rose M Mrs (1)
- 605 Ellis Earl M (3)
Jolly Wm J (1)
- 610 *Moose Aubrey R (5)
- 615 *Little Arthur C (4)
- 616 *Tate Jas E (6)
- 621 *Clapp Clarence Jr (5)
- 622 *Setzer Hugh I (3)
- 625 *Current Hugh V (4)
- 638 *Amos Robt E (5)
(Westside Blvd intersects)
- *Cloninger Kenneth L, Dr (4)
*Jones Frank W Dr (2)
*Zirkle Lewis G (6)
- SHIPP AV NORTH — From 118 W
11th north**
- 1135 Smyre Paul W (2)
- 1200 *Murray Marvin D (5)
- 1206 *Lee Boyd A (3)
- 1212 *Butler Lena H Mrs (2)
- 1218 Abernethy Memo Meth Church
educ bldg
(13th intersects,
20th intersects)
- 2002 *Propst Clyde H (3)
- 2006 Herman Harold L (4)
- 2023 *Travis Wade W (4)
- 2024 *Smyre Clarence A (2)
- 2030 *Tate Fred J (3)
- 2031 Muiznieks Ida M Mrs (3)
(21st intersects)
- 2118 Vacant
- 2123 *Davidson Lonnie (2)
- 2203 *Griffin Paul W (5)
- 2214 Shook Marshall W (3)
- 2216 Blackburn Wm (2)
(23d intersects)
- 2314 *Setzer Miles M (2)
- 2317 Arney John A (7)
- 2318 *Hass Chas T (2)
- 2323 Vacant
- 2324 *Reese Mary L Miss
- 2329 *Hobbs Albert M (2)
- 2330 *Setzer Russell E (2)
- 2335 *Bolick Forrest H (3)
- SIXTEENTH EAST — From 1601
N Rankin Av east**
- 120 Oliver Arthur A & Son
- 202 *Isaac Minnie B Mrs (5)
- 508 *Steelmon Ernest C (3)
- 509 *Harding Roy E (4)
- 515 *McCury Saml Jr (3)
- SIXTH EAST — From 601 N Frye
Av east**
- 705 *Smith L Lloyd (8)
- 706 *Moses Geo O (3)
- 709 *Travis Wm H
- 712 Vacant
- SIXTH WEST — From 600 N Main
Av west**
- 30 Supt City Schools

NEWTON RADIO & TELEVISION SERVICE

Electric Appliance Repairs

112 E. 1ST ST.

NEWTON, N. C.

PHONE IN 4-4361



HAFER MOTOR CO.

You Can Pay More But You Can't Buy Better

SALES — SERVICE — 24 HOUR WRECKER SERVICE

1707 N. MAIN AVE.

NEWTON, N. C.

PHONE IN 4-3431

SIXTH WEST

302

TENTH WEST

- 37 *Yount Ernest H (3)
- 43 *Simmons Winnie S Mrs (2)
(Ashe Av intersects)
- 114 *Inscoc Jos W (4)
- 117 McKeown Douglas O (5)
- 118 *Horne Frances G Mrs (2)
- 125 *Hilton Bartow C (4)
- 126 *Gaither W Cowles (3)
- 131 *Epps Mittie E Mrs (2)
- 204 *Garvin Annie P Mrs (2)
- 205 Pepper Claude (3)
- 212 *Crowell Jennie W Mrs (1)
Leafer Ruth C Mrs (2)
- 215 *Rowe G Saml (4)
- 218 *Foard John H (4)
- 224 *Gabriel Heath C (2)
- 224½ Shivers Mary C Miss (2)
- 303 *Clifton Idamac M Mrs (2)
- 308 Alexander Lewis W (6)
- 309 *Powell Geo R (2)
- 315 *Warlick Dorothy M Mrs (2)
- 316 *Lemon Harry L (3)
(Deal Av intersects)
- 403 *Brady Chas A (1)
Phillips Leon (2)
- 408 *Abernethy John M (5)
- 413 *Pulliam Edw M (4)
- 414 *Ikard Robey C (4)
Shook Glenn D (2)
- 419 *Lehmoms Furman R (2)
- 420 *Stevenson Wm R (3)
(Spring Av intersects)
- 501 *Rowe G Saml Jr (3)
- 503 *Sullivan Robt H (2)
- 506 *Giles Jsese F (4)
- 507 *Fowler Clyde E (4)
- 514 *Lehmoms H Blake (4)
- 515 *Jones Ralph J (5)
- 520 *Drum Roy W (2)
- 521 *Setzer Carl E (3)
(Frye Av intersects)
- 600 Sherrill Bill C (3)
- 602 *Sain Chas G (4)
- 603 *Hastings Fred (2)
- 613 *Jolly Chattie D Mrs (3)
- 616 *Hartsoc G Cecil (4)
- 617 *Jenkins Everett L (2)
- 622 *Rowe Jos S (3)
- 628 *Hewitt Floy G Mrs (2)
Herman Norma G Mrs (1)
- 629 Vacant
- 634 *Gabriel R Eugene (6)

- 635 Ramseur Ned C (4)
(Westside Blvd intersects)
- 734 Vacant
- SMITH AV NORTH — From 230 W
23d north**
- 2308 *Killian Adrian L (3)
- 2314 *Reed Jas M (3)
- 2324 *Patterson Willie D (8)
- SPRINGS AV NORTH — From 600
W 1st north**
- 107 *Hahn Fred W (3)
- 304 *Kale Roy W (3)
(W 4th ends)
- 403 *McGee Clyde O (5)
- 414 *Lawing C Avery (3)
(5th intersects)
- 504 Fox A Baine (7)
- 508 McDaniel Noah L (4)
- STATESVILLE HIGHWAY —
(Charlotte Hwy) E D beyond
city limit**
- Yoder D N Fuel Co
- M & S Cabinet Shop
- STEWART AV NORTH — From 200
W 17th north**
- 1711 *Bowman Robt L (4)
- 1806 Andrade Michael A (4)
Worley Lenor W (3)
- 1806 (rear) Verbos Jos (4)
(20th intersects)
- 2017 Moretz Hosierey Mills Inc ———
(21st intersects)
- 2104 McDonald C Larry (2)
- 2107 *Icard Paul R (3)
- 2111 *Barnes Jas A (2)
(23d intersects)
- 2314 *Travis J Vernon (3)
- 2320 *Turner Audie E (4)
- 2328 *Wilkinson Dennis M (2)
- TENTH WEST — From 1000 N Ashe
west to Deal Av**
- 108 *Punch Essie H Mrs (1)
- 114 Summers Everett L (2)
- 124 *Joyner Quince L (2)
- 129 Rash Wm P (4)
- 200 Davis Mary A Mrs
- 203 *Setzer Avery E (4)
- 208 Hollar Claude J (5)
- 213 *Fisher Carl R (2)
- 216 *Settlemyre Hubert H (4)
- 219 *Gore Silas A (2)
- 222 Costner Edna J Mrs (1)

The Northwestern Bank

Resources Over \$55,000,000.00

35 EAST A ST.

NEWTON, N. C.

PHONE IN 4-1771

Member Federal Deposit Insurance Corp.



Superior Petroleum & Fuel Co., Inc.

GASOLINE - HEATING OILS - MOTOR OILS

PENNZOIL

1023 ACME ST. CONOVER, N. C. PHONE IN 4-0472

TENTH WEST

303

TWELFTH WEST

302 *Stafford Wm A (5)
THIRD EAST — From 301 N Main
Av east to Brady Av
18 Styles Vance Jr (4)
(College Av intersects)

111 *Huffman Macon (2)
118 Deal Clarence C (4)

THIRTEENTH EAST — From 1301
N Main Av east to Davis Av
19 Hefner Garland L (2)
(Sou Ry crosses)

116 *Hawn Henry E (2)
THIRTEENTH WEST — From 1300
N Main Av west

103-07 Abernethy Memorial
Methodist Church
106 Cloninger Agnes Miss
(N Shipp Av ends)

111 Dulin Grady N Rev (3)
112 *Leagon Frank M (8)
120 *Morrison Ruth H Mrs (2)

125 Setzer Jay C (5)
128 *Yount Robt C (4)

131 *Crowe Herbert R (3)
134 *Knight Robt D (5)
143 *Hicks Buford F (3)

145 Dimsdale Food Store
(Ashe Av intersects)

201 Reynolds Saml G (4)
208 *Reel Everett E (2)

208 (rear) Reel Edgar P (2)
217 McGill Ora G Mrs (2)

218 *Taylor Ella S Mrs (2)
224 *Sigmon Ruth R Mrs (2)

230 Hart Herbert L (4)
302 *Norris Louella W Mrs (3)

303 *Propst Wm H (2)
307 *Campbell Everette A (4)

310 *Beal Coyte J (2)
313 *Moretz Alfred D (6)

318 *Marlowe E Frank (2)
319 *Wilson John J (3)

324 *Keener J Frank (2)
325 *Cochran R Taylor (4)

331 Link Jasper J (6)
332 *Buff Clarence P Rev (2)

338 *Link H Grady (3)
339 *Barlow Clyde L (3)

402 *Workman Danl L (2)
403 *Link Oscar E (3)

407 Mehaffey Jack E (4)
411 Bridges Herbert W (5)
412 Worley L W, Rev. (7)

503 Duncan Forrest E (4)
507 *Smith Lee (4)

511 *Mathews Richd C (2)
512 *Hamilton Grace H Mrs (1)

519 *Setzer Millard L (4)
520 *Guthrie John T (5)

525 *Brown Eula S Mrs (2)
526 Hickman Edna H Mrs (2)

532 *Thornburg Freeman E (2)
533 *Stephens Jessie O (6)

533 (rear) Stephens J W
536 *Misenheimer John A (2)

537 *Travis Emmett H (4)
(Frye Av intersects)

605 *Sigmon Edna Miss (1)
633 *Yount Paul H (2)

(Westside Blvd intersects)
734 Harbinson Jos S (4)

735 *Mullinax Edna R Mrs (2)
THOMAS AV NORTH — From 500

E 15th north
1500 *Henson Jas L (5)

1602 *Stafford Avery J (7)
1608 *Travis Glenn C (4)

1610 *Harris Edgar L (6)
1700 *Cook Burgin (3)

(20th intersects)
2001 Smith Ellen C Mrs (4)

2016 *Epley Ross C (2)
Elrod Otis (4)

2017 Corn Homer H (2)
2024 *Smith Paul E (2)

2029 *Hass Ivey L (7)
(21st intersects)

2103 *Yount Marshall P (3)
2112 Benfield Carrie E Mrs (1)

2112 Stiles Harold (2)
2113 *Hoke H Edw (2)

2116 Rader Ralph P (3)
2119 *Carter Harold S (4)

2127 English Clarence R (4)
2131 *Coulter Saml J (2)

2135 *Cruse Leonard B (4)
TWELFTH EAST — From 1201 N

College Av east to Davis Av
116 Vacant

117 Drum Mary E Mrs (2)
121 Vacant

127 Jackson Gordon L (2)
TWELFTH WEST — From 1200 N

Ashe Av west to Frye Av
212 *Reitzel Arthur J (3)

218 *Hendricks Carl T Jr (4)

TELEVISION - APPLIANCES - FLOOR COVERING

Saunders Furniture Co.

"Assistant Home Makers"

217 S. FIRST AVE. CONOVER, N. C. PHONE IN 4-1532

LINCOLN FINANCE CO., Inc.

A LOCAL COMPANY FOR LOCAL PEOPLE

FINANCING

RE-FINANCING

TWELFTH WEST

304

TWENTIETH WEST

- 221 *Bostian Carl (3)
- 224 *Johnson Danl F (2)
- 301 *Hester Floyd L (4)
- 302 *Eury Claude H (4)
- 306 *McQueen John W (4)
- 311 *Price Walter F (2)
- 312 *Sims Geo F (3)
- 317 *Lawing Webb H (2)
- 318 *Brooks Glenn H (4)
- 322 *Hewitt Annie R Mrs (2)
- 325 *Campbell Ollie S Mrs (2)
- 326 *Deese Noah W (6)
- 329 *Deal James W (5)
- 332 *Hilton Wm E (4)
- 403 *Sims Robt B (2)
- 404 *Sims Glenn P (3)
- 409 *Douglas Andrew G (2)
- 410 *Cooke John E (5)
- 415 *Hendricks Carl T (2)
- 416 *Huffman Garland L (4)
- 421 *Litten Jas F (3)
- 500 *Kanipe John A (3)
- 506 Lane Earl E (3)
- 515 *Lawing Osborne S (3)
- 516 Brunson Doyle M Jr (4)
- 519 Vacant
- 520 Cumbo G M, Rev (3)
- 523 *Smith Monroe (2)
- 526 *Heffner Herman L (2)
- 527 *Culler Dallas G (6)
- 530 Mode Furman R (4)
- 531 *Coulter Chas C (7)
- 534 *Sherrill Sidney A (2)
- 537 *McAllister Cordie S Mrs (4)
- 538 Bumgarner Chas L (3)

**TWENTIETH EAST — From 2001
N College Av east to city limit**

- 305 *Lisk Wm P (6)
- 314 *Nail G Lee (4)
- 317 *Willis Walter M (3)
- 318 *Martin Geo W (4)
- 322 *Hefner Jas H (5)
- 325 Huffman Fred C (16)
- 334 *Ingram Wm E (3)
- 335 Lackey Fred (2)
- (Rankin Av intersects)
- 402 *Hinson Willie A (6)
- 405 Moses Lela W Mrs (1)
- 406 McConnell Everett B (7)
- 412 *Ballew Wm F (9)
- 417 Caldwell Arnold W (3)
- 419 *Johnson Edw E (5)
- 421 *Hadnott Webster G (4)

- 423 *Setzer Jasper S (3)
- 424 Lay Junior (5)
- 427 Hedrick John W (5)
- 429 *Setzer John L (3)
- (Thomas Av intersects)
- 501 *Huffman Chas P (1)
- 504 Cook Cecil H (4)
- 505 Vacant
- 509 Jenkins Louie W (5)
- 512 *Whisnant J Thurmond (2)
- 515 Marlowe Paul H (3)
- 518 Huffman Mack D (2)
- 524 *Cox Addie A Mrs (2)
- (Whisnant Av begins)
- 525 (425) *Hefner Jas L (3)
- (city limit)
- 528 (428) *Corne Cora L Mrs (5)
- 530 (430) *Lisk W Craig (2)
- 531 (431) *Hedrick Max H (3)
- 532 (432) *Riddle David M (2)
- 533 (433) *Drum Jas M (5)
- 533½ (433½) *Benfield Clyde A (7)
- 534 (434) *Benfield D Odel (2)
- 535 (435) Drum Jas F (4)
- 536 (436) *Brown Ray H (4)
- 537 (437) *Setzer Edgar D (3)
- 538 (438) *Andrews Victor L Rev (3)
- 538 (438) Barger John F (2)
- Finger Henry L Jr (3)
- Martin Kenneth W (3)
- McCaslin Joseph (3)
- 539 (439) *Setzer A S (2)
- 543 (443) Shuford Thos F
- 547 (447) Evans Roy C (6)
- 601 (501) *Johnson Richd L (4)
- 602 (502) *Setzer Hubert A (6)
- 606 (506) *Setzer Glenn L (3)
- 628 (528) *Workman Glenn L (4)
- 630 (530) Coley Lawrence H (8)
- 835 *Lominac Wm H (6)
- Prestige Chair Corp

**TWENTIETH WEST — From 2000
N Main Av west to city limit**

- 27 *Hoke Raymond M (6)
- 35 *Wilkinson Louise K Miss (3)
- (N Shipp Av intersects)
- 103 *Murphy Wm L (6)
- 107 Giles Chas M (2)
- 110 Walters Jas M (6)
- 111 Hamby Ernest W (8)
- 120 *Sipe John E (3)

SANITARY GAS CO.

SERVICE ON LAWN AND MOTOR BOAT MOTORS, CHAIN SAWS, TELEVISION, RADIOS AND RANGES

MODERN TV & APPLIANCE



"Sales-Service"



331 4TH SE

CONOVER, N. C. PHONE IN 4-1824

TWENTIETH WEST

305

TWENTY-SECOND EAST

- (N Stewart Av intersects)
 202 *Stewart Rosa W Mrs (7)
 218 Stewart Jerrel L (4)
 224 *Sipe Lee F (5)
 226 *Deal Fred C (5)
 228 *Hefner Paul H (4)
 230 *Rudisill Jesse F (5)

(N Drum Av begins)

- 301 *Cauthen Melvin A (4)
 302 *Hoke Jennings N (4)
 319 *Benfield Boyd A (4)

(Ashe Av intersects)

- 431 *Taylor Chas F (3)
 503 *Bost Robt B (5)

**TWENTY-FIRST EAST — From
 2101 N Main Av east to city
 limit**

- 23 Sigmon Bonnie L Mrs (2)
 (Anderson begins)

(Sou Ry crosses,
 N Rankin Av ends)

- 405 Prince Walter F (2)
 406 *Pope Lavada C Miss (2)
 409 Tate Clarence C (8)
 412 *Fulbright Terry S (4)
 415 Settle Jack C (5)
 418 Glover J Mack (4)
 Sigmon Barnard (3)

- 419 Ostwalt G Saml
 (Thomas Av intersects)

- 511 *Whisnant H Marcell (3)
 517 Vacant

**TWENTY-FIRST WEST — From
 2100 N Main Av west to
 Westside Blvd**

- 22 Travis Eddie R (2)
 22 (rear) Coulter Chas R (3)
 26 *Burke Burgess M (2)
 31 *Cook Marion B (2)

(Shipp Av intersects)

- 102 *Hawn Roy E (3)
 103 *Hewitt Clarence E (2)
 108 *Kennerly R V (3)
 109 *Wallings Chas A (4)
 118 *Hewitt W Forrest (4)
 119 *Smith Sidney E (2)
 123 *Deal Edna I Mrs (2)

(Stewart Av intersects)

- 202 *Corn P D (3)
 203 *Deal Alvin R (4)
 209 *Furr Lee R (6)
 212 *Coffey Wyatt H (2)

- 217 *Moses Carl E (2)
 222 *Houser Jesse E (2)
 223 *Tallent Wm E (2)
 227 *Kanipe Marvin R (3)
 232 *Flowers Alvin E (4)
 233 *Williams Oma G Mrs (2)
 239 Covert Katherine K Mrs (2)
 240 *Williams Walter L (2)

(N Drum Av ends)

- 303 *Austin Woodrow W (4)
 313 Hoyle Devon H (6)
 319 Cruse Richd W (4)
 325 *Williams Naomi G Mrs (3)
 (Ashe Av intersects)

- 403 *Combs Claude E (5)
 411 *Knight Hill (3)
 417 *Queen Clifford L (2)
 427 *Link R Flay (3)

**TWENTY-FOURTH EAST — From
 N Main Av east to Sou Ry**

- 28 Keller Wm E Rev
 (College Av intersects)

- 111 Bryson Barbara D Mrs (2)
 Kanipe Robt N (4)
 112 Price Jas C (2)

**TWENTY-FOURTH WEST — From
 2400 N Main Av west**

- 20 Pierce Roy C Jr (5)
 24 Pope David E (3)
 Watts Vallie T Mrs (2)
 30 *Hare Frances P Mrs (4)
 (Shipp Av ends)

- 100 *Knox Grace P Mrs (2)
 106 Fox Saml W (5)
 112 *Angel Hugh W (3)
 116 *Rowe Earl O (2)
 122 *Goodin Pless W (7)
 123 *Drum Ralph A (4)

(Stewart Av intersects)

- 212 Cansler John J (6)
 302 *Hollar Homer S (4)
 306 *Propst Claude (5)
 314 *Sebastian Cecil H Jr (2)

**TWENTY-SECOND EAST — From
 2201 N Main Av east to College
 Av**

- 18 City Cab Co
 20-22 Barger's Garage
 26 Carolina Cleaners
 28 Broady J E Plmbg & Htg Co
 104 Catawba Ice & Fuel Co Inc
 124 Cline Bros Machine & Welding

Nu-Way Laundry & Dry Cleaners

"We Specialize In Clean Clothes"

112 WEST 4TH ST.
 PHONE IN 4-3631

RUG CLEANING

CONOVER
 PHONE IN 4-1781

OXENFORD'S

PHOTOGRAPHIC
RECORDS
GIFTS

CENTER

PHONE IN 4-3743

NEWTON, N. C.

TWENTY-THIRD WEST

306

WHISNANT AV

TWENTY-THIRD WEST — From

2300 N Main Av west

29 *Hewitt Wm J (4)
(Shipp Av intersects)

103 Yough Geo A Jr (3)

105 Bishop Virginia T Mrs

107 Murray Mary S Mrs

108 *Travis Louie G (2)

123 Optimist Club House

Newton Recreation Center

(Stewart Av intersects)

202 *Garris Wm M (3)

203 *Little Fred W (5)

209 *Raley Jas C (3)

215 *Brown R Theodore (4)

WEST LAKE HILLS — A residential section west of N Westside Blvd reached by 7th Extd**WESTSIDE BOULEVARD NORTH (Hwy 321) From West A at city limit north to Hwy 70 (C)**

36 *Johnson John M (3)

905 *Moose Saml P (5)

1107 *Lehmons Kenneth B (3)

1314 *Smith Edw N (3)

1322 *Stokes Odell (7)

1415 Twin City Pontiac Co Inc

1418 Goodson Lawrence G (3)

1507 Reinhardt Garage

1509 Norris Body Works

1528 Twin City Builders Inc

1529 Catawba Animal Clinic

1619 Catawba Valley Finishing Co

2002 Clear Deal Motors

2105 Blackwelder Furniture Co

2110 *Bolick Russell E (2)

2124 *Bolick Robt E (2)

2330 Southern Glove Mfg Co Inc

2333 Dixie Boat Works

2525 Murray Woodrow W (3)

WESTSIDE BOULEVARD SOUTH (Hwy 321) From West A at city limit south

609 *Craig Timothy T (7)

734 *Lackey Carl E (3)

804 *Arndt Robt S (3)

820 *Williams Cecil G (2)

900 American Legion Ball Park

1035 *Osborne Wm V (5)

WHISNANT AV — From 524 E 20th north

2012 City Furniture, storage

2113 *Setzer Wm L (2)

2121 Hinson Roy H (3)

AUSTIN SETZER CABINET SHOP

AUSTIN W. SETZER, Mgr.

CABINETS — WINDOWS — MILLWORK

CONCRETE WORK

2310 N. MAIN AVE.

NEWTON, N. C.

PHONE IN 4-3131

TWIN CITY INSURANCE AGENCY

EMMETT O. HERMAN, Mgr.

SPECIALIZING IN FIRE AND AUTO INSURANCE

116 N. College Ave. (Over A&P) Tels: Ofc. IN 4-2643—Res. IN 4-3587

MILLER'S Street Directory

—OF—

Conover, North Carolina

GIVING NAMES OF HOUSEHOLDERS, THE NUMBER OF OCCUPANTS IN EACH HOUSE
AND DENOTING BUSINESS PLACES

VOL. II

1957 - 1958

VOL. II

NOTE—Streets are arranged in alphabetical order. All house numbers are arranged numerically following the description and location of each street, giving the name of householder. The number in parenthesis after name denotes number of occupants in each house.

Dash (—) before name denotes that number is wanting.

(*)—Before name denotes home-owners.

(*)—Purpose of star (*) in front of name is generally used to denote colored person or firm, but its use is so varied that we assume no responsibility for errors or the wrong use of same.

ACME	307	CONOVER BLVD SE
ACME — From 302 Conover Blvd S E south		523 Conover Esso Service Station
1009 Superior Petroleum & Fuel Co whse		615 Riegal Textile Corp Warlong Plant
1023 Superior Petroleum & Fuel Co		718 Mackie Restaurant
1029 Blue Ridge Oil Co Inc Smile Oil Co		720 Mackie Motel Parkhurst Edwin D (3)
1037 Old Dominion Box Co whse		720 (rear) Bradshaw Walter C (4)
1047 Old Dominion Box Co Inc		(rear) Carringer Warren G (3)
AIRPORT ROAD — From S 1st Av west to Hwy 321		(rear) Elmore F C Jos (4)
— Conover Baptist Church		(rear) Herman Myrtle R Miss (2)
CONOVER BOULEVARD S E — (Hwy 70) From 1001 S 1st Av east to E 1st		(rear) Lail Chas M (3)
302 Conover Lumber Co Inc		(rear) Maney Danl D (6)
521 Vacant		(rear) Robinson John W (2)
		(rear) Sharpe Fred (2)
		736 *Spencer Harlan A (3)



**RANGES — WATER HEATERS
HEATING SYSTEMS**

**HWY. 70-A CONOVER, N. C.
PHONE HICKORY 4-4643**

WILLIS REYNOLDS FUNERAL HOME

24 Hour Ambulance Service

213 N. COLLEGE AVE. NEWTON, N. C. PHONE IN 4-0131

CONOVER BLVD SE 308 FIRST EAST

- CONOVER BOULEVARD S W —**
(Hwy 70) 1000 S 1st Av west
421 Lambert Otha (3)
425 Smyre Garage
Wray's Amoco Service
506 Catawba Dairy Bar
604 Barringer Apartments
1 Yount Chas D (2)
2 Ballew Gilbert A
3 Deal Karl L (1)
4 Wood Shirley D Miss (2)
5 Sigmon Glenn S (1)
635 New-Con Driv In Theatre
645 Hafer Tractor & Implement Co
715 *Seitz Glenn L (6)
- EIGHTH N E — From 800 N 1st Av east**
151 *McRee Martin L (4)
155 *Abernethy Elliott L (3)
203 *Johnson Ray A (3)
206 *Sigmon Jos K (4)
226 *Blackwood Jas W (2)
231 *Brady Walter A (5)
237 *Schell Alvin O (2)
238 *Broady Jos E (3)
- EIGHTH N W — From 801 N 1st Av west**
237 *MacLauchlin Wm T Dr (4)
- EIGHTH S W — From 801 S W 4th Av west**
510 *Barringer Carrol M (4)
- ELEVENTH AV S E — From 1100 S E 4th S E Dr east to 3d Dr N E**
913 *Bolick Herman S (4)
- FIFTH N E — From 500 N 1st Av east**
204 Vacant
410 *Collins Chas R Jr (3)
418 *Green Robt W (3)
- FIFTH N W — From 501 4th Dr N W west**
405 *Null John W (3)
409 *Hollar Alfred M (3)
- FIFTH S W — From 501 6th Av S W west**
611 *Gantt Wade H (5)
- FIFTH Av N E — From 501 E 1st north**
113 Deal Gerald (4)
115 Clark Robt J (2)
119 *Daniel Ray O (4)
- 123 Burrus Bruce (5)
125 *Coffey Eloise S Mrs (2)
130 *Smith Claude O (2)
133 *Smith Bard K (3)
144 *Hambrick Bertha K Mrs (2)
149 Hass Nora P Mrs (4)
- FIFTH AV N W — From 500 5th N W south**
307 LeFevers Luthie (5)
321 Manley Clarence W (7)
- FIFTH AV S E — From 500 E 1st south**
116 Concordia Christian Day School
204 Lineberger Richd F Rev (5)
210 Power Morris L (4)
216 Concordia Lutheran Church
218 Hilderbran Jos (4)
Lowe Lena Miss (2)
Poovey Esther A Miss (1)
224 *Moritz Otto F (2)
- FIFTH AV S W — From 501 6th S W south**
617 *Sigmon Troy L (4)
1020 City Motor Co
- FIFTEENTH N W — From 1501 8th Av N W west**
802 *Rockett Harold L (5)
816 Vacant
820 *Pickel Carl E (3)
906 Vacant
- FIRST EAST — From 1st Av east, the dividing line for N E and S E Avenues**
104 Conover Amoco Service
(2d Av N E and S E begins)
233 *Rowe Sidney S (2)
237 *Cline Lillian R Mrs (1)
(3rd Av N E and S E begins)
305 Conover Medical Clinic
MacLauchlin Wm T phys
Cloninger Chas E phys
310 Wyke's Beauty Salon
317 *Sigmon Festus L (5)
(4th Av N E and S E begins)
405 *Smith Wayne M (6)
413 *Smith M Glenn (2)
(5th Av N E begins)
507 *Deal Jimmy C (2)
519 *Hoke Claude P (6)
520 *Smith Oliver D (2)
527 *Hunicke Wm E (3)
612 Reed Gerald (3)

We Can Furnish You Any Directory Published in the World at Publisher's Price

Southern Directory Co.

15 RANKIN AVE.

Chas. W. Miller, Mgr.

ASHEVILLE, N. C.

ARNDT & HERMAN

Moldings — Lumber — West Coast Lumber

P. O. BOX 244 (NEWTON-CLAREMONT RD.) CONOVER, N. C.

FIRST EAST

309

FIRST AV NORTH

- 614 Link Grady L (3)
(7th Av N E begins)
704 *Spencer Robt A (2)
714 *Spencer Richd G (4)
738 *Spencer Arthur L (3)
(Conover Blvd S E ends)
831 *Fox Guy S (4)
837 *Sigmon Geo C (4)
842 *Pharr Buell (2)
905 *Holler Jas E (3)

**FIRST S E — From E 1st
and Conover Blvd S E east**

- 756 *Bolick Earl S (2)
808 *Bolick John A (5)
816 *Wagner Arthur L (6)
828 *Helms Blair (2)

**FIRST WEST — From 1st Av west,
the dividing line for N W and
S W Avenues**

- 105 Winters' Service Station
113 Alcoholic Beverage Control Stre
114 B & G Sinclair Service Station
118 Hewitt Grocery & Feeds
118 Service Appliance Co
120 Conover Barber Shop
122 Long Albert Plmbg & Htg Co
124 Conover Hardware Co Inc
126 Western Auto Associate Store
128 Conover Radio & TV Service
130 Youth Shop The, clo
210 Charlie's Bait Shop
213 *Isenhower Susie J Mrs (1)

(3rd Av N W begins)

- 301 *Carpenter Fred H (3)
306 Saine's Crown Service Station
311 *Stearns Clyde C (5)
318 Dixie Cattle Chute

(4th Av S W begins)

- 405 New-Con Electric Co
425 *McDaniel Thos C (3)
429 *Smith Edwin (2)
437 *Lawrence Cora R (5)
520 *Hedrick Clarence L (2)
526 *Anderson Geo W (2)
Crumpler Houston V (4)
526 (rear) Hollar Vesta A Mrs (1)
527 Conover Concrete Pipe Co
532 *Sigmon Robt C (5)
538 Gibson Jas H (4)
602 Herman Buford (5)
606 *Greeson Earl R (6)
614 *Justice Harold L (3)

- 615 Vacant
620 *Sherrill Blain C (6)
626 *Cloninger Chas E Dr (4)
(7th Av N W begins)
— Killian Paul A Tile Co
— Herman-Sipe & Co bldg matls
— Steele Rulane Service Inc

**FIRST AV NORTH — From 1st
north the dividing line for
N E and N W streets**

- 108 Municipal Building
Town Officials
Fire Department
113 Wallace Ethie K Mrs (3)
120 Sigmon Gary (2)
Teseneer C M (3)
126 *Hunsucker Carrie H Mrs (2)
127 *Simmons John S (3)
130 *Lingle Christine W (2)
131 Alcorn Edwin M Rev (5)
136 *Havnaer Lacey M (2)
137 *Propst J Marvin (2)
142 Home Insulation Service
*Timmerman E Ray (4)
143 *Hunsucker Auburn C (3)
154 *Rockett Wm M (3)
155 Carter Coley D (4)
158 Hefner Wm (2)
Poovey Walter L Jr (3)
Yount Helen F Mrs (2)
161 *Smith Doud F (2)
167 Heavner Floyd L (3)
Minton Fannie G Mrs (2)
169 *Baker Preston H (3)

(2nd N E and N W begins)

- 205 *Rice J Oscar
206 *Eckard J Franklin (2)
212 *McRee R Elmer (4)
213 Byers Jerry F (3)
Sigmon Geo R (3)
218 *Eckard Mary P Mrs (1)
Hunsucker Dale (2)
221 *Matheson Ross (3) contr
228 *Smith Mary E Mrs (3)

(3d N E begins)

- 302 Hedrick Linnie E Mrs (2)
303 *Bost Chas C C (3)
319 *Saunders Walter W (2)
320 *Rockett R Lee (2)
Rockett Clyde (5)
(4th N W begins)
402 *Rockett Marshall A (2)

Ballard Sheet Metal Co.WARM AIR HEATING — AIR CONDITIONING — BUILT-UP-ROOFING
SHEET METAL WORKS

308 West A Street Newton, N. C. Phone IN 4-0651

CONOVER HARDWARE CO., INC.

"Quality Hardware"

124 WEST 1ST ST.

CONOVER, N. C.

PHONE IN 4-2474

FIRST AV NORTH

310

FIRST AV SOUTH

- 414 First Methodist Church
415 *Bolick Perley J (2)
421 *Yoder Marie D Mrs (3)
422 Pearce Arthur J Rev (3)
429 *Rockett Thos M (4)
432 *Sigmon Russell G (4)
435 *Hoke Claude W (2)
(5th N E begins)
510 *Rowe Glenn N (2)
511 Reuter Paul H Rev (4)
516 *Drum Borden C Dr (5)
522 *Faw H Jack (4)
(6th N W begins)
606 *Sherrod Wm J (4)
613 *Smith Berman E (4)
617 *Yount Preston L (4)
623 *Clark E Fielding (4)
(8th N E and N W begins)
803 *Bolick Norman M (5)
806 *Travis Marshall L (3)
818 *Ballard Boyce E (5)
823 *Deal Jennie H Mrs (1)
925 Holler H Frank (3)
- FIRST AV SOUTH — From 1st south, the principal business street and dividing line for S E and S W streets**
- 106 First National Bank
110 Conover Cleaners
110 Conover Development Co
111 Deal's Fabric Shop
112 Lail's Florist
Liem Hugo O, jwlr
113 Setzer's Super Market
114 Kopenhaver Paul A, jwlr
Smith's Barber Shop
115 Conover Shoe Shop, reprs
116 General Hardware & Paint Co
Duke Power Co
117 Twin City Recapping Co
118 Conover Department Store
119 Worth's Tire & Accessory Store
119½ Conover Beauty Shop
120 U S Post Office
121 Conover Drug Co
121½ Conover Lodge AF & AM
122 Herman Grocery
123 Wallace Inc, dept store
126 Vacant
127 Vacant
131 Conover Grocery
*Herman Clyde H (4)
(2nd S W begins)
- 202 First Federal Savings & Loan
Assn of Catawba County
205 Hunsucker Hardware Inc
206 Drum Borden C, dentist
208 Bowman Drug Co
210 Canova Theatre
211 Main Street Grill
212 Men's Shop The
216 Vacant
217 Saunders Furniture Co
218 City Cab Co
(3rd S E begins)
305 Rockett's Service Station
308 Ellis Nathaniel (2)
311 Vacant
319 Conover Gulf & Recapping Ser
(Sou Ry crosses)
(4th S E and S W begins)
406 Vacant
414 Lamb Jos E (9)
Thomas Harold H (4)
419 Southern Railway System
420 *Yount Preston E
423 Vacant
428 *Lingerfelt Theo (2)
502 *Saunders T Winfield (2)
503 Leatherman Bennett L (6)
506 *McRee Robt L (3)
511 *Thornburg Alvin B (3)
518 Shidal Ralph (2)
519 Drum Funeral Home
Drum Mutual Burial Assn
Nesbitt Lawrence W (2)
520 Vaughan T Owen (2)
(6th S E and S W begins)
603 *Dellinger Bernice H Mrs (1)
(7th Pl S W begins)
705 Vacant
706 *Bolick Rena H Mrs. (1)
710 Fairchild Jas A (4)
711 *Shuford Annie W Mrs (1)
806 *Holland Millard F (2)
807 *Warlick W Farel (2)
810 *Moehlman Fredk W (3)
813 *Washburn Mildred C Mrs (1)
Rowe W Neil (3)
814 *Seitz Ernest C (2)
Holland Robt E (2)
818 Jentry Carl (3)
Pittman Claude (3)
(9th S E and S W begins)
904 Community Grocery
905 *Bowman Carl E (3)

HERMAN-SIPE & CO., INC. - CONTRACTORS

BUILDING MATERIALS — MILLWORK

HWY. 70-A

CONOVER, N. C.

PHONE IN 4-0771

CITY PHARMACY

Your Health Is Our Business

PHONE IN 4-2431

NEWTON, N. C.

11 S. COLLEGE AVE.

FIRST AV SOUTH

311

FOURTH DRIVE NW

- 913 ☉Hefner R Lawrence (5)
 - 914 ☉Melchor Mack B (3)
 - 918 Liem Hugo O (2)
 - 921 ☉Rudisill Waverly A (2)
 - 922 ☉Sigmon Eddie R (3)
 - 927 ☉Bolick Annie B Mrs (1)
 - 937 ☉Pharr John L (3)
- (10th S W begins, Conover Blvd begins)

- 1006 Byrd Buell J (5)
 - 1017 Galloway Howard J (2)
 - 1020 ☉Willis Clyde P (3)
 - 1026 ☉Bolick Oscar W (3)
 - 1027 ☉Bolick D Edgar (2)
- Conover Baptist Church

FIRST AV PLACE N E — From 127 5th N E north

- 504 ☉Miller Harry W (4)
- 510 ☉Eckard Cleo A (3)
- 522 ☉Frary Beulah P Mrs (1)
- 530 ☉Whisenant Harry L (2)
- 604 ☉Brady Chas R (3)
- 612 ☉Setzer Lewis F (4)
- 704 ☉Kopenhaver Paul A
- 716 ☉Stedman Floyd W (3)
- 735 ☉Mauney Frank S (4)

FOURTH N W — From 401 N 1st Av west

- 224 Warehouse
- ## FOURTH S E — From 401 S 1st Av east
- 323 Bolick Apartments
 - Elliott Jas H (2)
 - Harding Joseline Miss (2)
 - Hemphill Wm (2)
 - Moody Gladys O Miss (1)
- 329 Conover Fabrics Inc
 - Bunch-Kelly Co Inc
- 331 Modern TV & Appliance Co
 - 333 Nu-Way Laundry & Dry Clnrs
 - Sigmon Helen C Mrs (1)
 - 409 Conover Furniture Co Inc
 - 503 Conover Furniture Co Inc
 - 517 Conover Furniture Co Inc
 - United Veneer Co Inc
 - 604 Watson Fred J (6)
 - 608 ☉Ray J Walter (2)
 - 613 Kiser Johnny (4)

FOURTH S W — From 400 S 1st Av west

- 210 Conover Chair Co
- 302 Hickory Handle & Mfg Co
- 317 ☉Shook Otis L (2)

- 323 ☉Gilbert Frank C (3)
- 404 ☉McRary Marvin W (3)
- 410 ☉Schell E Hampton (3)
- 414 Boy Scout Hut
- 418 ☉Gilbert Farrell R (5)
- 421 ☉Moore G Wm (3)
- 426 ☉Bishop Lucy D Mrs (3)
- 617 ☉Annas Raymond A (3)
- 627 Dale Truitt (2)
- Hickman Edw H (2)
- Kaylor Ronald G (2)
- Lineberger Harold (2)
- 703 ☉Fletcher Jack W (4)
- 719 ☉Barringer Jos A (4)
- 725 ☉Lawing O Kemit (4)
- 807 ☉Hawn O Harvey (2)

FOURTH AV N E — From 401 E 1st north

- 128 Travis Franklin L (4)
- 129 ☉Darden L Cecil Jr (3)

FOURTH AV N W — From 400 3d N W north

- 320 ☉Spencer John R (3)
- 321 ☉Isenhower J Henry (3)
- 333 ☉Towery Durham R (4)
- 703 Vacant

FOURTH AV S W — From 401 W 1st south

- 110 Kaylor Jos W (2)
- 342 ☉Smith C Douglas (5)
- 708 ☉Bolick Chas H (3)
- 715 Warehouse

FOURTH DRIVE N W — From 401 3d Av N W northwest

- 409 ☉Towery C Lee (4)
- 414 ☉Moser G Eugene (3)
- 502 ☉Rhodes Jacob C (4)
- 507 McCray Kirby C (2)
- 517 ☉Sigmon Sue I Mrs (2)
- 520 ☉Isenhower Jas P (6)
- 530 ☉Lail Hubert Jr (2)
- 606 ☉Earon Blaine A (4)
- 611 ☉Yount Ross J (2)
- 628 ☉Wike Grady D (4)
- 630 ☉Nance Wm C (3)
- 704 ☉Bostain S Ralph (3)
- 714 Lail Bobby E (3)
- 1325 Burrell Jas O (4)
- 1411 ☉Hefner Ada L Mrs (1)
- 1435 Shepard Vine H (3)
- 1503 ☉Deal Carrol R (3)
- 1507 ☉Lowman Clinton O (2)
- 1515 ☉Wagner Carl W (6)

NEWTON FURNITURE STORE

"A Square Concern — on the Square"

28 N. MAIN AVE.

NEWTON, N. C.

PHONE IN 4-3281



PHONE IN 4-2842

FOURTH DRIVE SE

312

SECOND NW

**FOURTH DRIVE S E — From
400 11th Av S E east**

- 1111 ©Green John (5)
- 1117 ©Hunsucker Glenn A (2)
- 1219 Vacant

**FOURTH PLACE S W — From
400 S 1st Av northwest**

- 121 Vacant
- 203 *Coulter Marvin M (5)
- 209 Huffman Vervie F Mrs (2)
- 217 Hearne John P (4)
- Kerley Cecil B (5)
- McCray Lee (2)
- 305 Isenhour Woodrow W (3)
- 421 ©*Jolly Foy (14)
- 425 *Baker's Lovely Pint beverages
- *Baker Oscar D (2)
- 513 ©*Caldwell Cora R
- 518 ©*Baker Rayford (3)
- 519 ©*Rinehardt Vander S (6)
- 523 ©*Baker Hillard W (4)
- 524 ©*Miles Ora (8)
- 525 ©*Kincaid Lanese (1)
- 526 ©*Abernethy John T (9)
- 528 *Abernethy Lillie S (1)
- 529 *Williams John (3)
- 558 ©*Jolly Will R (9)
- 562 ©*Littlejohn Fred (2)
- 629 ©*Foote M Sanford (2)
- 639 Hickory Batting Co Inc

**NINTH S E — From 901
S 1st Av east**

- 110 ©Matthews Walter E (2)
- 120 Robinson Solon E (4)
- 122 Hedrick J Kenneth (4)
- 125 Propst Donald R (3)

**NINTH S W — From 900
S 1st Av west**

- 105 Barlow Eskel S (7)
- 113 Vacant
- 203 ©Lofland A Luther (3)
- 209 Lofland Selena N Mrs (2)
- 210 ©York R Frank (6)
- 210 (rear) ©Schronce Blanch W Mrs (4)
- 211 ©Gantt Leonard N (2)
- 215 ©Simmons Ralph B (5)
- 216 Havnaer Chas E (4)
- 307 Dellinger Fred A (3)
- 308 Misenheimer Clyde A Rev (3)
- 311 ©Little Paul H (6)
- 314 ©Propst C Melvin (4)

- 317 ©Caldwell Robt W (2)
- 320 ©Sigmon Robt (6)
- 321 ©Kaylor Oren W (2)
- 328 ©Hahn Rose S Mrs (1)
- 329 ©Bolick Harry B (3)
- 404 ©Icard Carl M (5)
- 408 ©Ikerd Sarah S Mrs (4)

**NINTH AV N W — From 900
13th N W north**

- 1417 Little John C (2)
- 1434 Vavant
- 1435 Vacant

**NINTH AV S E — From 900
1st S E south**

- 147 ©Brewer Jas L (5)
- 148 ©Kincaid Kelly C (3)
- 155 ©Haugh Richd B (3)
- 158 Stuart John L (3)
- 161 ©Norris Wm C (3)
- 166 ©Lail Chas R (3)
- 167 ©Hewitt Alma L Miss (1)
- 170 ©Carpenter Richd D (2)
- 175 ©Williams Marvin R (4)
- 202 ©Rockett Edw E (4)
- 206 ©Brock Rayford C (4)
- 218 ©Gantt Chas L (2)

**SECOND N E — From 200 N
1st Av east**

- 121 ©Lail Paul C (3)
 - 205 ©Powell Glenn W (2)
 - 211 ©Fisher Robt R (2)
 - 216 Coulter John H (2)
 - 217 ©Dellinger John F (2)
 - 221 ©Bolick Alvin L (4)
 - 222 ©Lowance Walter H (2)
 - 228 ©Hester Louise P Mrs (4)
 - 234 ©Smyre Alvin T (4)
 - 241 Safrit Fred C (2)
 - 243 ©Ward Thos W (1)
 - Gilbert Wm E (2)
 - 310 ©Whiet Ralph A (4)
 - 318 ©Fox Fred Y (3)
 - 323 ©Inman Eugene F (6)
 - 403 ©McCall Lillie H Mrs (2)
 - 505 Smith's Feed Mill
 - 515 Smith's Feed Mill, whse
- SECOND N W — From 201
7th Av N W east**
- 702 Vacant
 - 710 ©Isenhower Robt W (4)
 - 822 ©Moser Chas E (3)

H & W DRUG COMPANY

Prescription Druggist For Over 25 Years

12 E. 1ST ST.

NEWTON, N. C.

PHONE IN 4-0881

JOHN F. HUNSUCKER

FIRE — AUTO — LIFE INSURANCE

20 WEST 2ND ST.

NEWTON, N. C.

PHONE IN 4-2743

SECOND SE

313

SECOND PLACE SW

SECOND S E — From 201
3d Av S E east

- 303 Grigg Reba B Mrs (4)
- 311 Pingel Gilbert W (6)
- 405 *Smith Clarence A (2)
- 411 *Smith Nellie F Mrs (1)
- 419 Flowers Paul M (7)
- 419 Hefner Johnny M (2)
- 804 *Smith Glenn H (4)
- 810 *Matthews Robt E (5)
- 818 *Yount Floyd D Mrs (4)

SECOND S W — From 200
S 1st Av west

- 112 *Yount Cora D Miss (1)
- 310 Schell Charlie E (2)
- 317 Vacant
- 318 Bolick A (2)
Shull Ida H Mrs (1)
- 523 *Abernethy David J (2)
- 527 *Powell Herman L (5)
- 531 *Kincaid Veque (7)
- 612 *Clark Edw (2)
- 613 *Smith R Reginald (5)
- 618 *Johnson Basco (3)
- 619 *Baker Robt A (2)
- 622 *Smith Carl Jr (4)
- 632 *Powell Lewis H (5)
- 638 *Baker H Odell (9)
- 642 *Smith Lula H (1)
- 704 *Kincaid Hairn (6)
- 708 Vacant
- 713 *Beam Harvey (2)

SECOND AV N E — From Junction
of N 1st Av and E 1st north

- 229 Trinity Evangelical &
Reformed Church
- 254 *Baker Forrest A (3)
- 509 *Isenhower W Stine (3)
- 518 *Robinson Robt R
- 525 *Hobbs Albert M Jr (2)
- 604 *Herman Franklin D (3)
- 605 *Little Harold E (3)
- 611 *Brakefield Roy E Jr (2)
- 619 *Cloninger John A (4)
- 724 Ennis Wilbur H (5)

SECOND AV N W — From 200
4th N W north

- 413 *Killian Paul A (3)
- 418 *McGee Jos B Jr (2)
- 421 *Matheson John W (2)
- 429 *Fox Clyde M (2)
- 435 *Warlick Saml H (3)
- 504 *Webster W Terrell Jr (7)

507 *MacLauchlin Charlotte T
Mrs (2)

- 510 *Smith A Burnette (3)
- 515 *Sloan Richd C (5)
- 522 *Herman Ina L Mrs (3)
- 604 *Kuhn Allison A (5)
- 610 *Kelly J Howard (5)
- 714 *McCartha Gus L (4)
- 731 *Goodnight Jos P (4)
- 752 *Soutier Harold H (3)

SECOND AV S E — From 200
E 1st south

- 105 *Hunsucker Lee D (1)
- 105 *Hunsucker Lee D (1)
- 111 *Schell Emery D (1)
- 116 Bryant J Clyde (6)
- 117 Moehlmann Walter A (1)
- 120 *Landis Wm A (4)
- 126 *Hoke Hugh A (4)
- 208 Murphy Carroll W (5)
- 217 Nance Cora B Mrs (2)
- 924 *Simmons Minnie S Mrs (5)

SECOND AV S W — From 201
7th Place S W south

- 804 *Holland Ernest N (3)
- 812 Goodman Carroll E (2)
Roberts Willard H (4)
- 816 *Kaylor Hal W (5)
- 820 *Brady Mabel E Miss (3)
- 824 Campbell Paul D (4)
- 828 *Rockett Norris R (4)

SECOND AV PLACE N E — From
227 2d N E north

- 204 Rummage Wm R (4)
- 206 Stewart Jos D
- 251 *Kiser A Lathan (2)
- 512 *Sherrill Fred L Jr (3)
- 604 *Crocker John W (4)
- 609 *Zecchini Chas R (2)
- 624 *Steele L Guild (4)
- 705 *Cooke S Lewis (4)
- 717 *Keith Alan H (3)
- 735 *Donaldson Jas (4)

SECOND PLACE S W — From
425 4th Pl S W south

- 519 *Jolley Dewey H (5)
- 520 *Loritts Hazel A (2)
- 523 *Reinhardt Hezekiah C (6)
- 524 *Loritts O Wardell (8)
- 529 *Hunsucker Noah L (2)
- 533 *Mayhew Wm L (4)
- 534 *Reinhardt Wallie A Jr
- 538 *Rose of Sharon Holiness Ch

NEWTON RADIO & TELEVISION SERVICE

Electric Appliance Repairs

112 E. 1ST ST.

NEWTON, N. C.

PHONE IN 4-4361

We Finance Sales Between Individuals

LINCOLN FINANCE CO., Inc.

A LOCAL COMPANY FOR LOCAL PEOPLE

FINANCING

RE-FINANCING

SECOND PLACE SW

314

SIXTH AV DRIVE SW

539 *Reinhardt Wallie A (7)
 543 *Reinhardt Wallie A Jr (7)
 546 *Sherrill Jason Jr (7)
 555 *King Willie L (5)
 602 *McQueen Chapel ME Church
 604 *Thomas Chapel AMEZ Church
 607 *Smith Walter (8)
 608 *Jolly Tommy R (7)
 612 *Baker Theo R (2)
 615 *Cline Walter D (4)
 620 Vacant
 621 *Cline's Cafe
 * Cline Garfield G (4)
 623 *Cline Roxie R (2)
 624 *Copney John (8)
 631 *Cline Chas E (7)
 633 *Baker Willie C (1)
 638 *Williamson McKinley (4)
 704 *Grier Howard H Rev (5)

SEVENTH SW — From 700

5th Av S W west

512 *Angel Wesley H (4)
 516 Towery Horace W (3)

SEVENTH AV N E — From

701 E 1st north

135 Spencer Oran O (5)

SEVENTH PLACE S W — From

700 S 1st Av southwest

209 Abernethy Claude S Jr (3)
 217 *Bowman Max S (5)
 307 Bowman Glenn E (4)
 307 Searcy David B (4)
 315 Ledford Glenn S (7)
 325 Dority Stanley D (8)
 329 Carringer Arnold L (3)
 332 *Hawn Ruth S Mrs (2)
 422 *Barringer Jennie M Mrs (1)
 440 *Moretz Jas K (3)
 445 Hutchinson Jack W (4)

SIXTH N W — From 601

N 1st Av west

104 *Walker J Reeve (4)

SIXTH S E — From 603

S 1st Av east

113 Mosser H Love (5)
 206 United Veneer Co plant

SIXTH S W — From 600

S 1st Av west

104 Buff Bessie Mrs (1)
 Gilleland Roy W (2)
 Schell Frances C Miss (1)
 108 *Surratt Bob G (6)

111 Conover Graded School
 114 Abernethy Fred D (2)
 116 Bolick Jas D (3)
 202 *Weaver Jas E (6)
 206 Paysour Austell W (4)
 210 *Herman Robt E (2)
 216 *Spake Ernest M (3)
 302 *Turner F Clifford (6)
 314 *Drum David S (3)
 323 *Tarr Chas L (3)
 324 Brown Floyd K (5)
 332 *Smith Paul B (5)
 404 *Allen Bertie W Mrs (1)
 409 Brown Oil Co
 Brown Transit Co
 411 Little John Y (5)
 414 *Hawn Carroll L (3)
 Bolick Vivian J Miss (1)
 417 *Abernethy Loy A (4)
 423 Koon John G (3)
 424 *Travis Harvey F (4)
 428 *Hefner Oscar A (2)
 505 Fox Clarence T Jr (3)
 506 *Isenhour Dennis P (6)
 507 Killian Jos F (2)
 511 Moretz Solen E (3)
 512 *Lail Katie H Mrs (2)
 513 Lewis Roy E (3)
 517 Hampton Harold N (2)
 519 Setzer Hugh I Jr (4)
 520 *Bolick Oscar F (2)
 605 Kale Richd A (3)
 607 Curtis Chas B Jr (4)
 608 *Fairchild John T (5)
 703 Laffon Roy E (4)
 705 Price Billy L (3)
 719 Vacant

SIXTH AV S E — From 600

3d S E south

308 Hollar Floyd L (4)

SIXTH AV S W — From 601

4th S W south

417 *Roseman Robt M (4)
 431 *Cochrene Eugene N (5)

SIXTH AV DRIVE S W — From

600 2d S W west and east

176 *Smith Dawray M (7)
 178 *Loritts H Eugene (3)
 180 *Coulter Mac D (6)
 182 *Finger L David (2)
 184 *Loritts Oran W Jr (4)
 188 *England John A (8)

SANITARY GAS CO.SERVICE ON LAWN AND MOTOR BOAT MOTORS, CHAIN SAWS,
TELEVISION, RADIOS AND RANGES

21 S. COLLEGE AVE.

NEWTON, N. C.

PHONE IN 4-3071

MODERN TV & APPLIANCE



"Sales-Service"



331 4TH SE

CONOVER, N. C. PHONE IN 4-1824

SIXTH AV DRIVE SW

315

THIRD AV NE

- 190 *Baker Winfred (7)
- 234 *Graham Patsy (3)
- 236 *Jolley Isaac (2)
- *Baker Willfred G (5)
- 240 *Graham Wm (1)
- 246 *Lutz Dora B (4)

STATESVILLE HIGHWAY —
 Continuation of E 1st and
 Conover Blvd S E beyond
 city limit

- Building Specialties Co
- White Pine The, restr

TENTH S W — From 1000
 S 1st Av west

- 116 *Winters J Olin (4)
- 117 *Wanzer Chas R (4)
- 205 Adams Jack C (2)
- 206 *Crowe Jesse H (4)
- 211 *Adams D Fred (2)
- 212 *Houston Dewey A (8)
- 218 *Boatwright Robt T (4)
- 222 *Kaylor K Howard (3)
- 305 Molly Apartments
- Sigmon Harold A (3)
- Little Ruby N Miss (1)
- Miller C Frank (4)
- *Revels Marion L (3)

TENTH PLACE N W — From
 1000 3d Av Dr N W east
 and west

- 336 Dellinger Kirby A (6)
- 348 Vacant
- 511 *Matthews Robt J (5)
- 523 *Spencer Ralph D (2)
- 607 *Fisher Robt W (4)

THIRD N E — From 300
 N 1st Av east

- 119 *Hedrick Donald T (4)
- 122 *Coulter Jamie E (3)
- 127 Vacant
- 139 *Schell Claude M (2)
- 147 Wilson M Steve (5)
- 153 *Newman W W (2)
- 225 *Hedrick Ervin M (4)
- 240 *Huitt Garland E (2)

THIRD N W — From 301
 3d Av N W west

- 306 Vacant
- 312 *Epps Harold G (3)
- 319 *Miller Frank N Jr (5)
- 320 Travis Bobby E (2)
- 322 Lail Harold G (3)
- 403 *Rector Jas E (3)

- 404 *Pope Jas L (5)
- 407 *Abernethy Jack L (3)
- 410 Houston Kenneth A (3)
- 411 *Holbrook David (3)
- 412 Bridges Glenn (3)
- 416 *Sims Ted D (3)

THIRD S E — From 301 S
 1st Av east

- 114 *Hunsucker Worth E (3)
- 204 *Hunsucker L Curtis (2)
- 205 Gantt Wm S (3)
- 209 *Herman Kenneth R (3)
- 219 *Brady Harvey C (3)
- 222 *Thorpe Lillian A Mrs (3)
- 304 *Barker Lula B Mrs (3)
- 312 *Smith Darvin A (4)
- 316 *Bolick Jack E (5)
- 320 *Kindle Max G (2)
- 404 *Smith Herbert A (2)
- 414 Elmore Wm T (5)

- Morrow Herbert C (5)
- 506 Barringer Apartments
- Winters R Eulan (3)
- Davidson J Richd (5)
- Hedrick Richd (2)
- Herman Clyde H (2)
- Poovey Junius G (4)

- 606 Tucker Thos R Jr (7)
- 612 Hester Robt (4)
- 700 Conover Cemetery
- 734 *Dellinger Chas E (3)
- 738 *Deal Wm D (2)
- 744 *Gantt Lenwood S (5)
- 803 *Varnell Jack D (3)
- 804 *Fox Wade H (6)
- 808 *Abernethy Carl D (2)
- 811 *Heavner Clarence (3)
- 814 *Poovey G Eugene (4)
- 815 *Smith Ray M (5)
- 820 Gore Wm A Jr (3)
- 903 *Frye Bill E (4)
- 906 *Cline Eva S Mrs (1)
- 907 *Rowe Glenn N Jr (5)
- 914 *Herman Cromer A (3)
- 922 *Triplett Arlie R (5)
- 1006 *Daugherty Paul J (2)

THIRD AV NE — From 301
 E 1st north

- 115 Coulter Jos E (3)
- 117 Simmons Harvey L (4)
- 118 *Whisnant Harry M (3)
- 120 Kaylor Oliver M (2)

Nu-Way Laundry & Dry Cleaners

"We Specialize In Clean Clothes"

112 WEST 4TH ST.
PHONE IN 4-3631

RUG CLEANING

CONOVER
PHONE IN 4-1781

This Publication is The Product of a Member of



—thus assuring you the ultimate service that skill and care can produce in the way of City Directories or other reference media and providing protection against fraudulent advertising schemes which operate under the name of Directories.

The following "Standards of Practice," adopted at the inception of the Association of North American Directory Publishers in 1898, and strictly adhered to over the years, is your guarantee of satisfactory Directory Service.

The publisher of a Directory should dedicate his best efforts to the cause of business uplift and social service, and to this end pledges himself:

1. To consider, first, the interest of the user of the book.
2. To subscribe to and work for truth, honesty and accuracy in all departments.
3. To avoid confusing duplication of listings, endeavoring to classify every concern under the one heading that best describes it, and to treat additional listings as advertising, to be charged for at regular rates.
4. To increase public knowledge of what Directories contain; to study public needs and make Directories to supply them; to revise and standardize methods and classifications, so that what is wanted may be most easily found, and the Directory be made to serve its fullest use as a business and social reference book and directory of buyer and seller.
5. To decline any advertisement which has a tendency to mislead or which does not conform to business integrity.
6. To solicit subscriptions and advertising solely upon the merits of the publications.
7. To avoid misrepresentation by statement or inference regarding circulation, placing the test of reference publicity upon its accessibility to seekers, rather than on the number of copies sold.
8. To co-operate with approved organizations and individuals engaged in creative advertising work.
9. To avoid unfair competition.
10. To determine what is the highest and largest function of Directories in public service, and then to strive in every legitimate way to promote that function.

\$100 Reward will be paid by the Association of North American Directory Publishers for the arrest and conviction of any person or persons engaged in the publishing, collecting or canvassing for any fraudulent or fake directories.

Association of North American Directory Publishers

60 E. 56TH ST.

NEW YORK 22, N. Y.

Rhyne Hardware Co.



**A General Line of Hardware
Sporting Goods
Cutlery — Housewares
Vigoro and Garden Supplies**



F R I G I D A I R E

18 N. MAIN AVE.

PHONE IN 4-0341

NEWTON, NORTH CAROLINA

TESTS PROVE

THE OBSERVER

& NEWS-ENTERPRISE

is the most
Effective Advertising Medium in
Catawba County!

Therefore it is the best advertising investment which means that sales are created and your business increased.

*Be wise! Invest your advertising
Dollar where returns are greatest.*

THE OBSERVER & NEWS-ENTERPRISE

Published by C. H. & C. L. Mebane

103 N. College Ave.

Phone IN 4-0221

NEWTON, NORTH CAROLINA

COLEY GURLEY
"For Men Who Care"

111 N. COLLEGE AVE.

PHONE IN 4-0761

HERMAN-SIPE & CO., Inc. — CONTRACTORS

PHONE IN 4-0771

BUILDING MATERIALS — MILLWORK

HWY. 70-A, CONOVER, N. C.

SANITARY GAS CO.

Gas For Heating, Cooking and Refrigeration

Electrical and Gas Equipment

Air Conditioning

21 S. COLLEGE AVE.

PHONE IN 4-3071

FIRST NATIONAL BANK of CATAWBA COUNTY

Complete
BANKING SERVICE



Two Locations to Serve You

102 S. Main Ave., Newton, N. C. Phone IN 4-0201

106 S. First Ave., Conover, N. C. Phone IN 4-4641

BROWN OIL CO.

"OUR OIL MAKES WARM FRIENDS"



HEATING OILS

LEE TIRES

409 Sixth St. SW Conover, N. C. Phone IN 4-1885

LUCKY LOU FASHIONS Phone IN 4-3061
111 N. COLLEGE AVE. "HOUSE OF DISTINCTIVE FASHIONS" NEWTON, N. C.

NUZUM-CROSS



INC.

22 W. B ST.

NEWTON, N. C.

PHONE IN 4-3661