

CATTLEMEN'S

Choice

FALL HARVEST

ANGUS • SIMMENTAL
HEREFORD • COMPOSITES



SUN., DEC. 3, 2023

Noon – Equipment
1:00 P.M. – Cattle

United Producers Barn
Route 16 East • Shelbyville, IL

SALE STAFF

AUCTIONEER: Brian Curless217-242-1665

UNITED PRODUCERS SALE BARN217-774-3939

Steve Pieper217-273-4168

SIGHT – UNSEEN PURCHASES – CALL AT NO COST

Greg Miller608-778-8785

Ryan Haefner815-499-0522

RINGMEN

Harlan Powers217-358-4418

Zach Rincker217-690-6844

Jared Ruter815-238-7530

CLERKING & CASHIER: Cindy Martin & Eileen Miller



SALE MANAGER:

Larry Martin217-433-0242

SALE LOCATION: United Producers Sale Barn
Route 16 East, Shelbyville

LIABILITY & HEALTH: All persons attending the
Cattlemen's Choice Sale will do so at their own personal risk.
We encourage you to practice all health guidance practices.

LIVESTOCK INSURANCE: Hugh F. Miller Agency on
behalf of American Livestock Market Insurance will have
available insurance on your purchase. Call 815-626-1300 or
see Greg or Eileen Miller for more information.

LODGING:

The Shelby Inn, Shelbyville, IL . . 800-342-9978 or 217-774-3991

ANNOUNCEMENTS FROM THE AUCTION BLOCK:

Any and all announcements from the auction block take
precedence over the printed catalog.

REGISTRATION PAPERS: Cattle will be transferred to the
new owner at seller's expense. Please give the proper name as
you want it on the paper to our cashier on payment.

TERMS AND CONDITIONS: Cash or personal check
payable to Martin Escrow. Settlement to be made sale day or
see Larry Martin prior to any purchases. All bidders should
pick up a buyer's card and be registered. You will receive a paid
receipt to show at load-out of your cattle.

CATTLE ON DISPLAY: Cattle will be on display at the Barn
Saturday, December 2, all day. There will be videos, contact the
consignor for more information. If you can't attend the sale and
would like to bid to a real person - contact sight unseen sales
reps for free service.

TRUCKING: Greg Miller – 608-778-8785. Will assist and
help make trucking arrangements.

BREEDING GUARANTEE: All cattle sell under the terms
and conditions of the breed associations selling in this sale.
Please visit their websites prior to any purchases.

*Thank You
for Your Attendance
and Purchases.*

LARRY MARTIN
CATTLE SALES

DVAuction
Broadcasting Real-Time Auctions
www.DVAuction.com

WELCOME

Welcome to the annual Fall Harvest, all breeds sale at Shelbyville, Illinois. We will have a Live Auction thru a sale ring and DVAuction will provide on-line service to our customers who cannot attend the sale in person. Another option for our customers is Sight-Unseen service --just call our consultants or ringmen and they can help you. There is no cost to you for this service.

According to RFD and the USDA, we have a very low inventory of cattle and there is no sign of a cowherd buildup because of the strong prices for feeders and the kill price for aged and lower quality cows. Take advantage of the time to replace average cows and purchase younger and better quality at the Cattlemen's Choice Sale. Many of our good customers are repeat buyers, and at our June sale, we sold cattle to 8 states and 2 Angus females to Canada.

We will have some very elite feature lots for the December Sale: Lot 1 - Genetics - a pregnancy from Sandbox Step Up to Something X Reckoning 711F, will be a first-time offering that should add lots of excitement.

We are offering a select few Bulls that are of service-age for Fall breeding season and York Farms and Russell Land and Cattle are leading off with a very powerful Copacetic Black Baldy Bull; TJ Curtin will offer a young, select group of Angus cows with several fall heifers at side. Last year we sold a select group of show heifer prospects that did quite well for our customers.

Jack Wilson is consigning a full sib to the 1st place heifer at the Kentucky Beef Expo and Kentucky State Fair. I talked Ben Kiner into consigning the Res. Calf Champion at the World Beef Expo, she should have lots of friends.

If you like Quality Cattle, make plans to attend Sunday, December 3 at Shelbyville, Illinois.

Hilltop Farm will disperse Riverode Cattle handling equipment selling at NOON SHARP!!

Larry Martin

CONSIGNORS

BLACK DIAMOND GENETICS

Clinton, IL
Larry & Cindy Martin
217-433-0242
lmcs2000@gmail.com

HUENEFELD SIMMENTALS

Dakota, IL
815-238-6641 Steve
402-764-0981 Matt
shuenefeld@hotmail.com

RINCKER CATTLE LLC

Shelbyville, IL
646-717-2659 Cari
217-871-5741 Curt
curt@rincker.com

ROCK CREEK ANGUS

Waynesville, IL
Jack Wilson
309-826-0176
rockcreekangus@gmail.com

MURPHY'S GENETICS LLP

Illiopolis, IL
Alec Murphy
217-494-2851
murphyseedsolutions@gmail.com

RHODE BROS.

Carlock, IL
309-532-8444 Tyler
tylerrhode@gmail.com

YORK FARM

Palestine, IL
618-553-8865 Joel York
yorkfarms@yahoo.com

SPRINGBROOK FARM

Marshall, IN
Todd Jones
765-562-2955
TCJsimentals14@gmail.com

HILLTOP FARM

Clinton, IL
Shane, Echo, Beau Steinburg
217-671-1363

TJ CURTIN

Blue Mound, IL
217-825-3005
tjcurtin78@gmail.com

CHAD HILL

Neoga, IL
217-254-6979
chillcattlecompany@gmail.com

OAKWOOD ACRES

Sharon, WI
Roger & Ann Williams
262-749-4705
alwilliams028@gmail.com

CDL CATTLE

Clem, Doris, Leroy
217-823-1217
Nokomis, IL
cdlcattle@gmail.com

SANDBOX FARMS

Dylan and Frankie
715-485-1701
Almond, WI
sandboxfarms.justplayin@gmail.com

WARFEL FAMILY FARM

Casey, IL
13301 N. 320th St.
217-539-8784
chuck-0702@hotmail.com

RINCKER SIMMENTALS

Shelbyville, IL
217-871-5741 Curt
217-246-3560 Brent
curt@rincker.com

BEN COFFEY

Charleston, IL
217-208-1950
benacoffey@icloud.com

BEN KINER

Mendota, IL
815-910-5390
kinerh91@yahoo.com

JUSTIN LEWIS

Marshall, IL
217-251-5020
lewisjustin9413@yahoo.com

RUSSELL LAND AND CATTLE

West Salem, IL
Jim & Lauren Russell
618-262-6509
or 618-262-6520
jlruss02@hotmail.com

DAY CATTLE FARM

Cerro Gordo, IL
Chayton and Sierra
Austin Walter
217-412-2193
815-257-3562
day.sierra.97@gmail.com

Z BAR H CLUB CALVES

Dennis Zindell
217-412-8521
dzindel84@gmail.com

TRENT KOESTER

Neoga, IL
217-205-9628
trentk1997@gmail.com

GENETIC LOTS



PREGNANCY SANDBOX STEP UP TO SOMETHING X RECKONING 711F

DUE TO CALVE 2-8-24



Sire: JSUL Something About Mary 8421 #3565879

Dam: Darlene OF CCCC 25D #3313922

CE	BW	WW	YW	MCE	MM	MWW	API	TI
11.4	2.2	75.2	114.7	3.7	21.3	58.9	114.0	72.5

SANDBOX STEP UP TO SOMETHING #3970935

- Champion Simmental Jr Heifer Division World Beef Expo 2022
- Champion Simmental Female WI State Fair Open Show 2022
- 3rd Overall Heifer Central WI Spring Fling 2022

RECKONING 711F

Sire: W/C Relentless 32C #3045559

Dam: RWA Krishna-ET #3008418



CE	BW	WW	YW	MCE	MM	MWW	API	TI
7.6	2.5	65.4	85.1	2.7	15.2	47.8	105.4	62.2

Recip Info: Registered Simmental cow, ASA #3893959, is housed at CDL Cattle, Nokomis, IL. Recip will not be at sale site and after the sale trucking arrangements will be made with Greg Miller.



SANDBOX SOMETHING ABOUT A2 STEP COW FAMILY WINNINGS

- Supreme Champion Heifer 2023 World Beef Expo Junior Show
- Reserve Champion Heifer 2023 World Beef Expo Open
- ShowSupreme Champion Heifer 2023 MN State Fair Open Show
- Supreme Champion Heifer 2023 WI State Fair Junior & Open Show
- Many time Supreme Champion 2023 Jackpot shows

This is one cow family that you do not want to miss your chance to be a part of, DARLENE OF CCCC 25D (ASA 3313922) continues to stamp her offspring time and time again. There hasn't been an off-spring in this cow family that isn't good structured, impeccably footed, ample bodied, great bone and without a doubt breed changers. SANDBOX STEP UP TO SOMETHING is a power house, we paired her with RECKONING 711F to make some big-time breed changers. We believe this mating will make anyone proud to stand behind.

CDL CATTLE and
Clem Doris and Leroy Huber
217-823-1217
Nokomis, IL

SANDBOX FARMS
Dylan and Frankie Warzynski
715-445-1701 or 715-445-1702
Almond, WI

GENETIC LOTS

2

Cattlemen's Choice

PREGNANCY JF JOSIE 502R X MR HOC BROKER

DUE 1-8-24



Donor



Sire

Sire: OMF Long Cut J6 #2036328

Dam: HS Josie Lady L316F #2106691

<u>CE</u>	<u>BW</u>	<u>WW</u>	<u>YW</u>	<u>MCE</u>	<u>MM</u>	<u>MWW</u>	<u>API</u>	<u>TI</u>
5.8	2.9	66.7	89.0	3.7	18.8	52.1	112.9	67.0

Recip Name: Unregistered Simmental

ASA# N/A

Recip Birth Date: 9/3/21

Red genetics are in demand, and we are proud to offer a pregnancy out of our red donor Josie. Josie is an absolute specimen to see in person. She is as complete of an individual as you can find. Solid cherry red, massive middled, and heavy boned. Josie has been consistent, and most importantly, profitable. Her mating, to the now deceased Broker bull should make an elite red calf that is full of muscle, bone, and hair. The recip is an unregistered Fort Knox daughter that goes back to the legendary Sloup donor Magnetic Lady on the bottom side of her pedigree.

HUENEFELD SIMMENTAL FARMS

Steve 815-238-6641 • Matt 402-764-0981

Dakota, IL

3

Cattlemen's Choice

PREGNANCY WS LITTLE SISTER W37 X W/C LOCK DOWN

DUE 2-14-24



Donor



Sire

Sire: Hooks Shear Force 38K #2081939

Dam: DCR MS Ribeye N72 #2213425

<u>CE</u>	<u>BW</u>	<u>WW</u>	<u>YW</u>	<u>MCE</u>	<u>MM</u>	<u>MWW</u>	<u>API</u>	<u>TI</u>
11.5	0.1	75.3	116.7	8.0	31.9	69.5	128.4	82.2

Recip Name: Commercial Angus

ASA# N/A

Recip Birth Date: 12/3/21

The Little Sister Donor is appropriately named as she is the full sibling, and little sister to the legendary WS Beef Maker bull. She is the Dam to the ever-popular WS All Aboard B80 Bull. This cow has a magnificent phenotype and boasts a massively constructed hip, a long spine, remarkable capacity, and depth, all with an impressively clean front third. She has the feet, legs, and flexibility that has, and will continue to stand the test of time. The mating to Lockdown is a little bit older genetics, but we are confident that this mating to Lockdown could be her most successful and profitable yet. The recip is a nicely made commercial Angus heifer.

HUENEFELD SIMMENTAL FARMS

Steve 815-238-6641 • Matt 402-764-0981

Dakota, IL

BULLS

YF JLR COPACETIC 363K



3-10-22 #424526 Tattoo 363K PB SM



Sire: WLE Copacetic E02 #3299037

Dam: JLR Relentless Beauty #3423666

CE	BW	WW	YW	MCE	MM	MWW	API	TI
9.8	3.3	82.5	118.0	3.7	17.2	58.4	111.2	77.4

A promising herd sire candidate in this impressive individual offering a unique combination of pedigree and eye appeal in a very balanced package. His impressive donor dam was a many times champion for us and our partners at Russell Land and Cattle after we selected her as feature of a past Illini Elite Sale. Semen and Trich tested, ready to turn out for Fall calving.

YORK FARM
Joel 618-562-2714 and
Palestine, IL

RUSSELL LAND & CATTLE
Jim 618-262-6509
West Salem, IL



CHILL NASH 212K

9-3-22 #4212498 Tattoo 212K 3/4 SM 1/4 AN



Sire: JSUL Something About Mary #3565879

Dam: Chil Kudes 903G #4010380

CE	BW	WW	YW	MCE	MM	MWW	API	TI
12.5	1.1	73.3	114.4	5.7	23.1	59.7	110.5	70.4

Very powerful and attractive bull sired by the highly sought after SAM, that is smooth made and complete in his kind. This bull is very correct in his angles, soft middled, square hipped, and should mate well to all types of females.

TRENT KOESTER • 217-205-9628
Neoga, IL



HNFLD FULLY LOADED K21

4-10-22 #4259831 Tattoo K21 ET PB SM



Sire: W/C Fully Loaded 90D #3182370

Dam: STF Red Suspicion #2289272

CE	BW	WW	YW	MCE	MM	MWW	API	TI
10	2.6	66	91	5.9	30	63	124	71

A super stout, big boned, heavy hipped red ET calf that has been a standout since he hit the ground. This Fully Loaded son was the run-away leader for weaning and yearling weights in his calf crop and does it from a sensible birthweight standpoint. Use him for his incredible pedigree or to simply inject muscle, guts, growth, foot size, and maternal ability into your next calf crop. As an added bonus, Fully Loaded is sure to be the calmest and quietest animal in your herd, his disposition is second to none.

HUENEFELD SIMMENTAL FARMS
Steve 815-238-6641 — Matt 402-764-0981
Dakota, IL



CURTIN CADILLAC RANCH 225

8-11-22 #AAA20492010 Tattoo 226 AN



Sire: KR Cadillac Ranch AAA#18875651

Dam: Curtin Rita 0104 AAA#19930932

<u>CE</u>	<u>BW</u>	<u>WW</u>	<u>YW</u>	<u>Milk</u>	<u>MW</u>	<u>SB</u>
+11	+0.1	+56	+104	+21	+54	+130

A calving ease bull out of the popular performance and phenotype sire KR Cadillac Ranch. This bull is an outcross to most of today's popular Angus pedigrees and is semen checked and ready to breed cows or heifers. He is Angus GS DNA tested for added EPD and parentage accuracy.

TJ CURTIN
217-825-3005
Blue Mound, IL



CURTIN CADILLAC RANCH 236

8-24-22 #AAA20494381 Tattoo 236 AN



Sire: KR Cadillac Ranch AAA#18875651

Dam: Curtin Miss Evergreen 9403 #AAA19712405

<u>CE</u>	<u>BW</u>	<u>WW</u>	<u>YW</u>	<u>Milk</u>	<u>MW</u>	<u>SB</u>
+8	+0.9	+61	+107	+25	+0.2	+106

A calving ease bull out of the popular performance and phenotype sire KR Cadillac Ranch. This bull is out of a dam by Coleman Bravo, stemming from the Coleman herd in Montana, who might be as popular a program in the Angus business right now. Buy with confidence as this bull is Angus DNA GS tested for pedigree and EPD accuracy.

TJ CURTIN
217-825-3005
Blue Mound, IL



WFF2058 Y874 KASH K07

5-20-22 #44363546 Tattoo K07 Hereford



Sire: EF Beef No. 97 Proficient Z058 #43286295

Dam: EF Beef U208 Felligity Y874 #43187527

<u>CE</u>	<u>BW</u>	<u>WW</u>	<u>YW</u>	<u>MCE</u>	<u>MM</u>	<u>MWW</u>	<u>API</u>	<u>TI</u>
5.5	2.2	70	109	9.0	36	71	n/a	n/a

Actual BW 70# is, 9 EPD's in top 10% and 6 more are in the top 30% of the breed. Ready for fall breeding service. DNA Tested. Homozygous Polled.

WARFEL FAMILY FARM
217-549-8784
Casey, IL



RS EXCEL 602K

10-21-22 #4262269 Tattoo 602K PBSM



Sire: 6/R Two Eyed Jack D448 #3503905

Dam: RS Dakkota 602D #3131490

<u>CE</u>	<u>BW</u>	<u>WW</u>	<u>YW</u>	<u>MCE</u>	<u>MM</u>	<u>MWW</u>	<u>API</u>	<u>TI</u>
12.0	1.4	68.8	101.2	4.4	19.9	54.3	110.3	66.9

RS Excel is a striking black baldy bull out of our Dixie Erica Donor female, RS Dakota 602D. I told Larry this bull was headed for our March bull sale as one of our elite lots, but being a fall born I believed he was ready to go to work sooner so we are making him available early at Cattlemen's Choice. Such a big strong shapely bull with so much hip and top shape. I certainly have always admired this bull's natural stretch and that with his muscle shape provided him the chance to perform early and has done well at each of his weigh periods. His birthweight and calving ease EPD's are both reasonable so expect a good to moderate calving ease in his offspring. 602K is without question a good young herdsire in the making!

RINCKER SIMMENTALS

Curt 217-871-5741 • Brent 217-246-3550
Shelbyville, IL



JLJL WINTER SOLDIER

11-2-22 #4273758 Tattoo 224K PB SM



Sire: THSF Loverboy B33 #2983443

Dam: Call Me Winter #3423535

<u>CE</u>	<u>BW</u>	<u>WW</u>	<u>YW</u>	<u>MCE</u>	<u>MM</u>	<u>MWW</u>	<u>API</u>	<u>TI</u>
12.1	0.9	79.7	111.3	4.4	24.6	64.5	133.4	81.8

A baldy calving ease bull who has the extra hip and shape that most heifer bulls are missing! 224K is one you sure don't want to miss come sale day!

JUSTIN LEWIS • 217-251-5020

Marshall, IL

**All Bulls Selling
Have Semen Checked
and Bulls That Have
Been With Females
Will be Trich Tested.**

**Sale Day Vet
Dr. Chet McClure**

BRED HEIFERS



ROSE BINDY 2419

3-26-22 #20590615 Tattoo 2419 AN Bred Heifer



Sire: Rose MC Encore 0463 #19884689

Dam: JCC Bindy #19875680

CE	BW	WW	YW	MCE	MM	MWW	\$B
-2	4.7	53	81	—	10	58	78

A direct daughter of Encore back to the featured JCC Bindy 07, a stability daughter that was the Reserve Champion Angus female at the Iowa state fair. An extremely attractive, loose structured female that will work in all operations. Look to capitalize on this opportunity. AI bred and due to the calving ease sire, Boyd Prominent 1043 on April 2nd. No bull exposure.

A-I BRED: 6-24-23 TO BOYD PROMINENT 1043 #20040780

No clean-up bull.

RHODE BROTHERS • 309-532-8444
Carlock, IL



CURTIN NORTHERN MISS 216

4-14-22 #AAA20462753 Tattoo 216 AN Bred Cow



Sire: Conley Express 7211 #AAA18941522

Dam: Dameron Northern Miss 728 #AAA18915717

CE	BW	WW	YW	Milk	MW	\$B
+1	+2.6	+59	+97	+26	+78	+120

A Royally bred Angus show pedigree in this eye-appealing daughter of Conley Express. Her grandam, Northern Miss 3114 is of course the dam of the breed changer Dameron First Class. The heifer sells bred to calve January 30, 2024 to the extremely popular Angus show sire PVF DLX King Pin.

A-I BRED: to PVF DLX King Pin. No bull exposure.

TJ CURTIN • 217-825-3005
Blue Mound, IL



MS LMCS J10

3-25-21 #4011002 Tattoo J10 3/4 SM 1/4 AN Bred Heifer



Sire: Geff County O #3289219

Dam: LMCS Monique G1 #3671393

CE	BW	WW	YW	MCE	MM	MWW	API	TI
8.5	1.7	74	108	5	20	57	123	78

J10 is a Black County O with a white nose. She stands out in the herd. She has the look of a show heifer and her dam was one of our top sellers in our Cow/Calf Dispersal. We bred her to Indisputable, Grand Champion Bull at the Illinois State Fair.

PASTURE BRED: 12-6-22 to 9-1-23 to RB2C INDISPUTABLE 105J, son of Something About Mary (SAM)

BLACK DIAMOND GENETICS
217-433-0242
Clinton, IL



JLJL IMPRESS

10-14-21 #4030340 Tattoo 121J 5/8 SM 3/8 AN Bred Heifer



Sire: CDI Innovator 325D #3152448

Dam: Uno Once 910G #3748642

CE	BW	WW	YW	MCE	MM	MWW	API	TI
11.6	1.3	85.2	127.1	4.0	24.6	67.1	122.9	80.7

A stout made holdover bred heifer. She's a percentage with plenty of body and performance. AI bred to the exciting new sire JR Indian Outlaw who is a Red Baldy calving ease sire carried by Cattle Visions. She's sure to have a highly marketable Spring Calf! Pictured as a calf.

AI BRED: 7-10-23 to JR Indian Outlaw #4254561

JUSTIN LEWIS • 217-251-5020
Marshall, IL



JLJL MEME'S ORACLE

6-8-22 #4132882 Tattoo 213K PB SM Bred Heifer



Sire: HILB Oracle C033R #2993610

Dam: Meme's Winter #3832674

CE	BW	WW	YW	MCE	MM	MWW	API	TI
9.2	2.9	76.2	108.4	3.9	18.5	56.9	113	72.3

Only a July heifer but one you like in terms of look and body. Halter broke and gentle. Bred AI on the 1st try to the great THSF Loverboy! Vet called safe AI.

AI BRED: 7-3-23 to THSF Lover Boy B33 #2983443

Pasture Exposed: 8-1-23 - 8-30-23 to JR Indian Outlaw #4154561

JUSTIN LEWIS • 217-251-5020
Marshall, IL



NR DIANA 423J ET

4-27-21 #P4291429 Tattoo 423J Polled Hereford Bred Heifer



Sire: ECR Shameless 7586 ET #P43849494

Dam: SULL Diana 437E ET #P43878249

CE	BW	WW	YW	MCE	MM	MWW
-3.5	5	65	104	n/a	30	112

Diana is Beau's x-show heifer, double bred ET on Sire and Dam, the very best Hereford Genetics from Fawcentt and Sullivan's programs. We tried to breed her A-I to Lowderman's Bull Perfecto and ended up pasture bred to RB2C Indisputable 105J, the Illinois State Fair Grand Champion Simmental Bull. I'm sure of a BWF fancy calf.

Pasture Exposed: 12-6-22 to 9-1-23 to RB2C Indisputable 105J #4059488.
Preg. checked.

BEAU STEINBERG • 217-433-0242
Clinton, IL



204

2-12-22 Composite Bred Heifer



Service
Sire for
Lots 18-20



Sire: Monopoly
Dam: Maine X Angus

Due Feb. 13, 2024 to 3/4 Maine calving ease bull LEM Makin Moves

AI BRED: to LEM Makin Moves #526907

Z BAR H CLUB CALVES • 217-412-8521
Moweaqua, IL



216

2-23-22 Composite Bred Heifer



Sire: Flash (Brilliance son)
Dam: Maine X Angus

Due Jan. 30, 2024 to 3/4 Maine calving ease bull LEM Makin Moves

AI BRED: to LEM Makin Moves #526907

Z BAR H CLUB CALVES • 217-412-8521
Moweaqua, IL



268

3-10-22 Composite Bred Heifer



Sire: Flash (Brilliance son)
Dam: Maine X Angus

Due 2-26-24 to 3/4 Maine calving ease bull LEM Makin Moves

AI BRED: to LEM Makin Moves #526907

Z BAR H CLUB CALVES • 217-412-8521
Moweaqua, IL



RS KENNEDY 387K

1-10-22 #4188204 Tattoo 387K 3/4 SM 1/4 AN
Bred Heifer



Sire: CCR Cowboy Cut 50482 #2703910

Dam: RS Trinity 787A #2751981

CE	BW	WW	YW	MCE	MM	MWW	API	TI
11.9	1.2	78.9	113.4	7.5	20.6	60.0	131.7	78.0

RS Kennedy is a really nice bred with an outstanding EPD profile. Phenotypically 387K has a balanced profile with plenty of extension and yet she bodies up to make a no holes bred. You love having the EPD and maternal sire Cowboy Cut backing this one up and it shows in not only her femininity in her front end but also in her low birthweight, and her solid \$ indexes for API and TI. The good news continues with her AI breeding to OMF Epic on 3-25-23 with Planned Mating indexes both in the top 25 percentile so expect good things going forward for this female.

AI BRED: to OMF Epic E27 #3317371 on 3-25-23.

Pasture Exposed: to Mr. PVF Resolve #4088914 from 4-24-23 to 6-9-23

RINCKER CATTLE, LLC

Cari 646-717-2659 • Curt 217-871-5741
Shelbyville, IL



BELLA 69

8-12-22 PB AN Bred Heifer



Sire: Can Am Bear 999 #AAA19953796

Dam: Can Am Pride 523 #AAA18270855

CE	BW	WW	YW	Milk	MW	MH	SEN
+2	+2.9	+73	+137	+26	+101	+1.0	-36

Purebred Angus bred heifer, good natured, deep chested, and thick boned. She is bred to Red Angus Bull that calves easy!

Pasture exposed: to Red Angus Bull 5-20-23 to 10-1-23.

BEN COFFEY • 217-208-1950
Charleston, IL



COFFEY #37

3-15-22
Maine X SM
Bred Heifer



Sire: Style X Katie 9B - Maine X Angus

Dam: CDL MS Bland Loaded (SM) #3734274

CE	BW	WW	YW	Milk	MW	MH	SEN
n/a	n/a	n/a	n/a	n/a	n/a	n/a	n/a

Sire is big boned, wide chested, and heavy muscled. Both sire and dam are good natured. Bull that she is bred to is an easy calving Red Angus.

Pasture exposed: to Red Angus Bull 5-20-23 to 10-1-23.

BEN COFFEY • 217-208-1950
Charleston, IL



COFFEY

3-10-22 Commercial Bred Heifer



Sire: Style X Katie 9B - Maine X Angus

Dam: N/A

CE	BW	WW	YW	Milk	MW	MH	SEN
n/a	n/a	n/a	n/a	n/a	n/a	n/a	n/a

Sire is a big boned, deep chested, wide across the top, heavy muscled beast. Dam and sire are both good natured. Bull that she is bred to is an easy calving Red Angus.

Pasture exposed: to Red Angus Bull 5-20-23 to 10-1-23.

BEN COFFEY • 217-208-1950
Charleston, IL



COFFEY #56

3-20-22 Commercial Bred Heifer

Sire: Style X Katie 9B - Maine X Angus

Dam: N/A

CE	BW	WW	YW	Milk	MW	MH	SEN
n/a	n/a	n/a	n/a	n/a	n/a	n/a	n/a

Sire is big boned, deep chested, heavy muscled. Both sire and dam are good natured. Lots of muscle and length. Bull that she is bred to is an easy calving Red Angus.

Pasture exposed: to Red Angus Bull 5-20-23 to 10-1-23.

BEN COFFEY • 217-208-1950
Charleston, IL



COFFEY #29

3-19-22 Maintainer Bred Heifer



Sire: Style X Katie 9B - Maine X Angus

Dam: Can Am Pride 752 (Angus) #18959017

CE	BW	WW	YW	Milk	MW	MH	SEN
n/a	n/a	n/a	n/a	n/a	n/a	n/a	n/a

Sire is big boned, deep chested, and wide across the top. Good natured and is halter broke. Dam is also halter broke and is great natured, long Purebred Black Angus cow - deep bodied, wide chested.

Pasture exposed: to Purebred Red Angus Bull 5-20-23 to 10-1-23.

BEN COFFEY • 217-208-1950
Charleston, IL





COFFEY #30

3-1-22 Maintainer Bred Heifer



Sire: Style X Katie 9B - Maine X Angus

Dam: Can Am Taylor (Angus) #3330333

CE	BW	WW	YW	Milk	MW	MH	SEN
n/a	n/a	n/a	n/a	n/a	n/a	n/a	n/a

Sire is big boned, deep chested, and wide across the top. Good natured and is halter broke. Dam is also halter broke and was shown as 4H Project. Deep bodied, great natured cow. Bred to easy calving Red Angus bull.

Pasture exposed: to Purebred Red Angus Bull 5-20-23 to 10-1-23.

BEN COFFEY • 217-208-1950

Charleston, IL



DCF PHYLLIS 0222

6-14-22 #AAA20605762 Tattoo 0222 Angus Bred Heifer

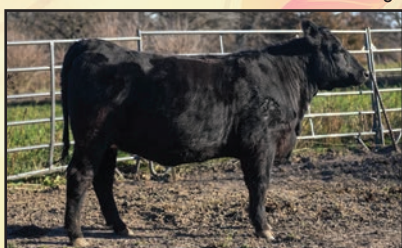

Sire: PVF Insight 0129 #AAA16805884

Dam: FCF Phyllis 004 #AAA19828970

CE	BW	WW	YW	Milk	MW	MH	SEN
-5	+4	+66	+109	+26	+75	+5	-23

We continuously strive to produce females that will be good cows for any herd and DCF Phyllis is no different. Stemming back to the famous Phyllis 051 cow line, this bred female has a functional, practical phenotype with a strong pedigree to match. We've got her mom still, so we are able to offer this brood cow prospect.

Pasture exposed: since August 14 to a RAML Optics 0710 son.

DAY CATTLE FARM • Chayton and Sierra • 217-412-2193

and Austin Walter • 815-257-3562

Cerro Gordo, IL

SHOW HEIFERS



KNRF TRAVETT L34

3-10-23 #4229661 Tattoo L34 3/4 SM 1/4 AN



Res. Calf
Champion
World Beef
Expo

Sire: Rocking P Private Stock H010 #3775641

Dam: KNRF Travett H60 #3758448

CE	BW	WW	YW	MCE	MM	MWW	API	TI
11.4	0.6	71.2	107.9	4.4	16.7	52.3	115.8	72.4

Here's an outstanding show heifer prospect backed by some of the most powerful genetics in the business. She's sired by the red-hot Rocking P Private Stock bull and out of the Hikack cow who is a full sib to Schaffer's Barbie donor that claimed champion at Simmental Jr. Nationals in 2017. L34's multiple champion grand dam has also been a cornerstone Angus donor for our operation. Winning is truly bred into this one's blood already claiming reserve division 2 champion at world beef expo. L34's elegant front end coupled with her genuine cow power and an impeccable structural build makes her the combination female that is sure to succeed both in the show ring and pasture..

KINER FARMS • 815-910-5390

Mendota, IL



CHIL ODESSA 307L

3-29-23 Tattoo 307L 3/8 SM 5/8 AN Open Heifer



Sire: UNO Mas X HOC Broker #4071365

Dam: Hill's MIA 14F #AAA20185156

<u>CE</u>	<u>BW</u>	<u>WW</u>	<u>YW</u>	<u>Milk</u>	<u>MW</u>	<u>API</u>	<u>TI</u>
10.2	0.8	7.5	114	18	5.6	110	73

What an interesting commercial female with a ton of potential. She has as much depth and spring of rib as you can get in a female at this age. Combine that with her overall quality, length, extension, flexibility, and you can't go wrong. She has a showing presence with that long term cow power build. She has the ability to be registered as a 3/8 Simmental which would allow her to compete in the AOB.

CHAD HILL • 217-254-6979
Neoga, IL



DZF MAKIN WAVES 800L

5-15-23 #545293 Tattoo 800L Maintainer Show Heifer



Sire: LEM Makin Moves #526907

Dam: DZF Sweetie 866F #494318

Dam's Sire: NMR Maternal

<u>BW</u>	<u>WW</u>	<u>YW</u>	<u>MM</u>
0.5	45	69	38

This heifer is sure easy on the eyes. Beautiful colors, elegant shoulder and neck design. Should have a fantastic show career and be a standout in the pasture for years to come. Registered 1/2 Maintainer.

Z BAR H CLUB CALVES
217-412-8521
Moweaqua, IL



ROCK CREEK NORTHERN MISS 301

4-3-23 #20767212 Tattoo 301 Angus Open Heifer



Sire: SCC SCH 24 Karat 838 #19262743

Dam: DDA Northern Miss 1548 #18404586

Sired by 24 Karat out of DDA Northern Miss 1548, who was division champion at NWSS, NAILE, NAJS, ISF and more. This heifer has unlimited potential as a show heifer and a great producer. Full sib to last year's top selling open heifer in Cattleman's Choice Sale. Sells open.

<u>CE</u>	<u>BW</u>	<u>WW</u>	<u>YW</u>	<u>MM</u>	<u>\$B</u>
1.3	3.5	54	89	21	103

ROCK CREEK ANGUS • 309-826-0176
Jack Wilson
Waynesville, IL



CHIL NAOMI 211K

9-7-22 #AAA20681882 Tattoo 211K Angus Open Heifer



Sire: PVF Blacklist 7077 #AAA18944889

Dam: Hill's MIA 605D #AAA18772617

<u>CE</u>	<u>BW</u>	<u>WW</u>	<u>YW</u>	<u>MCE</u>	<u>MM</u>	<u>MWW</u>
+1	+3.7	+57	+97	+2	+20	n/a

Here is a very complete Angus female that has plenty of power with that little extra growth for those that their cows to have something to them. This gal is also the daughter of Lot 60 Hill's Mia 605D. As you can see this apple didn't fall far from the tree. She has the same elegant front end as her mother with that extra length of body. She will work well with whatever direction you choose to take her as we have bred females out of this cow family to Angus, Simmental, Maine, and Chi and they all have worked well.

CHAD HILL • 217-254-6979
Neoga, IL



LMCS MISS ANGEL

1-23 Tattoo LB1 Char Composite Heifer



Sire: In God We Trust

Dam: Charolis

Angel will be a very competitive, stylish show heifer, super fronted, very good at the ground, when she moves. If you like Blue Ribbons, this girl will do it. Sired by In God We Trust, one of the hottest sires this fall.

BLACK DIAMOND GENETICS • 217-433-0242
Clinton, IL



LMCS MISS HEAVEN'S DELIGHT

1-23 Tattoo LB2 Char Composite Heifer



Sire: In God We Trust

Dam: Charolis

Heaven's Delight is a smoke colored show heifer prospect with a sweet disposition, fancy to look at, perfect for a first year 4-Her. Delight will be very competitive in the show ring. Her sire In God We Trust has sired many sale toppers this fall.

BLACK DIAMOND GENETICS • 217-433-0242
Clinton, IL

BRED COWS



DDA NORTHERN MISS 2104

2-22-21 #AAA20125513 Tattoo 2104 AN



Sire: Conley Express 7211 #AAA18941522

Dam: Dameron Northern Miss 0109 #AAA16722307

<u>CE</u>	<u>BW</u>	<u>WW</u>	<u>YW</u>	<u>Milk</u>	<u>MM</u>	<u>\$B</u>
-4	+4	+67	+109	+23	+94	+135

If you follow the show ring in the Angus breed, there aren't too many more powerful, winning donors than Dameron Northern Miss 0109. This young cow is a direct daughter of her and has all the pieces to be a producer of future champions.

AI Bred: PVF DLX King Pin. #19812047. Due to calve 1-28-24.

Pasture exposed: 5-5-23 to 8-1-23 to Woodhill Domain D166-J349

TJ CURTIN • 217-825-3005
Blue Mound, IL



CARDINAL MIGNONNE 56H

4-25-20 #19862124 Tattoo 56H PB AN



Sire: PVF Blacklist 7077 #18944889

Dam: WCC Mignonne C56 #18160802

<u>CE</u>	<u>BW</u>	<u>WW</u>	<u>YW</u>	<u>MCE</u>	<u>MM</u>	<u>MWW</u>	<u>\$B</u>
+1	5.1	+64	+110	+4	+15	+89	

This young cow was bred in the Cardinal cattle herd and was purchased as a top selling show heifer. An own daughter of Blacklist out of the famous Mignonne cow family. Keeping an awesome daughter in the herd.

AI Bred: 5-23-23 to LMF Vision

Pasture exposed: 6-1-23 to 7-4-23 to HB Coalition 2014 #20448467

ROCK CREEK ANGUS • Jack Wilson • 309-826-0176
Waynesville, IL



MG ERROLINE 7H

1-2-20 #3758186 Tattoo 7H 1/2 SM 1/2 AN



Sire: Hook's Beacon 56B #2854180

Dam: M A G Erroline 6A #3752552

<u>CE</u>	<u>BW</u>	<u>WW</u>	<u>YW</u>	<u>MCE</u>	<u>MM</u>	<u>MWW</u>	<u>API</u>	<u>TI</u>
14.1	-0.2	81.7	130.3	7.9	26.2	67.0	163.8	93.9

Look at this bred female that can take your herd to the next level in terms of EPDs. Here's a cow that across the board is above breed average in nearly all categories that has produced some of our top end replacement females. Don't miss out on an opportunity to move your cow herd in the right direction.

AI Bred: 4-17-23 to TJ War Paint 759J #3910125. Due date: 1-14-24
No bull exposure.

MURPHY'S GENETICS LLP • 217-494-2851
Illioopolis, IL



SF BLACK JADE F13

2-9-18 #3889123 Tattoo F13 PB SM



Sire: CAJS Blaze of Glory #2939840

Dam: CARD Black Jade 28A #2791825

CE	BW	WW	YW	MCE	MM	MWW	API	TI
9.6	2.1	74	103	4.2	17	54	126	75

Jade is an ET Black Baldy front pasture cow that we kept back from putting in our cow/calf dispersal. We just couldn't part with her, since we had her bred to the Illinois State Fair Grand Champion bull, Indisputable. Now we sell!

Pasture exposed: 6-1-23 to 11-1-23 to RB2C Indisputable 105J. #3963127. Preg. checked. Safe in calf.

BLACK DIAMOND GENETICS • 217-433-0242
Clinton, IL



BKD EBONYS JOY J25

4-19-21 #3875335 Tattoo J25 PB SM



Sire: HILB Oracle C033R #2993610

Dam: JDCC Loaded Up 415E #3687208

CE	BW	WW	YW	MCE	MM	MWW	API	TI
9.8	2.1	71	103	3.9	18	54	110	69

Ebony Joy has the best cow genetics that we have ever sold. Her granddam was Lazy H Ebony's Joy, the big time "COW MAMA." We are retaining her Schooley Stand Out open heifer calf, to make a bred heifer.

Pasture exposed: 6-1-23 to 11-1-23 to RB2C Indisputable 105J. #3963127. Illinois State Fair Grand Champion Bull. Safe in calf.

BLACK DIAMOND GENETICS • 217-433-0242
Clinton, IL



JSUL HONEY BANSHEE 0123H

1-6-20 #3788466 Tattoo 0123H



Sire: WLK BPF Banshee #2837212

Dam: S and S Stylin Honey 733E #3288145

CE	BW	WW	YW	MCE	MM	MWW	API	TI
----	----	----	----	-----	----	-----	-----	----

Not every day do you get a chance to buy a direct daughter of an American Royal & NAILE Champion. Backed by a great cow family 0123H is a standout herself! Bred to Card Merit and ultra sound certified with a heifer! Dam is pictured. D123H is one you won't want to miss!

AI Bred: 8-4-23 to LLW Card Merit 03H #3819962. Due 5-1-24.

JUSTIN LEWIS • 217-251-5020
Marshall, IL



OWA DAWN

5-23-20 #3741409 Tattoo H056 3/4 SM 1/4 AN



Sire: HTP SVF In Dew Time #2285555

Dam: 61R Delta F056 #3553004

CE	BW	WW	YW	MCE	MM	MWW	API	TI
11.6	0.9	63.2	86.6	4.3	18.4	49.6	124.4	68.5

She is halter broke and shown by a youth. Very good mother. She has had 2 nice heifers.

AI Bred: 5-11-23 to WHF Double Up G365 #3658592. No bull exposure

OAKWOOD ACRES SIMMENTALS
ROGER & ANN WILLIAMS • 262-749-4705
Sharon, WI



61R DIXIE F026

5-20-18 #3553005 Tattoo F026 3/4 SM 1/4 AN



Sire: Damar Duration D871 #3222772

Dam: 61R WSB Faith D026 #3133721

CE	BW	WW	YW	MCE	MM	MWW	API	TI
10.3	2.1	77.1	115.9	5.3	21.2	59.7	112.3	72.6

She is halter broke and has been shown by youth. She is a great mother. She has had 2 heifers and 2 bulls.

AI Bred: 7-31-23 to WHF Double Up G365 #3658592. No bull exposure.

OAKWOOD ACRES SIMMENTALS
ROGER & ANN WILLIAMS • 262-749-4705
Sharon, WI



TWEDTS LOADED DREAM 595C

4-10-15 #3081510 Tattoo 595C 3/4 SM 1/4 AN



Sire: W/C Loaded Up 119Y #2654155

Dam: Miss Werning 195Y #2614853

CE	BW	WW	YW	MCE	MM	MWW	API	TI
10.6	0.7	65.2	95.6	4.0	20.1	52.6	116.3	68.1

This female's pedigree is stacked with Werning genetics, and she is as powerful and complete as you can make one. As you can imagine with how she is built, she clicks with any bull you throw her way. She has been a great cow for us and has constantly raised marketable bulls and heifers. We have retained one of her daughters in our herd so we can continue to build upon her genetics.

AI Bred: 3-28-23 to TJSC King of Diamonds #3326935

Pasture exposed: 4-16-23 to 7-7-23 to BKB Logic 48J #4180859

CHAD HILL • 217-254-6979
Neoga, IL



RS TRINITY 787A

1-2-13 #2751981 Tattoo 787A 1/2 SM 1/2 AN



Sire: S A V Pioneer 7301 #2496647

Dam: RS Blushs Pride 87T #2144976

CE	BW	WW	YW	MCE	MM	MWW	API	TI
11.3	0.1	62.8	92.1	6.7	19.2	50.6	116.8	66.5

This is one of my foundation cows from a cow family stemming back to the Drake Blush female we had so much show success with several years ago. Her SAV Pioneer sire put so much belly and yet sleekness to her front end that she continues to duplicate in all her offspring. This is a quality dam and at age 10 still going strong with plenty of opportunity to generate daughters to replace her with. I especially appreciate Trinity's soundness and her ability to always breed back for an early calf and this time mated to the Fort Worth and North Americana Champion Bull Rocking P Private Stock! Likely A1 bred but 1 more preg check coming prior to sale date.

AI Bred: 4-11-23 to Rocking P Private Stock H010 #3775641

Pasture exposed: 4-20-23 to 6-20-23 to RS Guardian 029K #4130505

RINCKER CATTLE, LLC

Cari 646-717-2659 • Curt 217-871-5741

Shelbyville, IL



BCIV VADER'S JOLIETTE 0081

3-12-21 #3862951 Tattoo H0081 1/8 SM 7/8AN

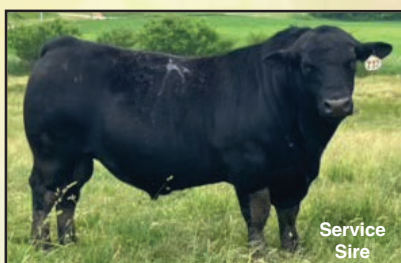

Sire: Byergo Pistol Pete 4660 #3780630

Dam: BCIV Javondale CS103 #3238940

CE	BW	WW	YW	MCE	MM	MWW	API	TI
12.2	-1.1	84.4	139.6	6.6	20.5	62.7	134.2	86.1

A quality, spring bred, young black cow who is just getting started. She raised a nice embryo bull calf right out of the gate as a first calf heifer. Joliette is moderate framed, easy going, and has a wonderful udder. She will make a highly productive cow for years to come. Carrying service to our new Rainfall herd-sire from Triangle J. His calves have been impressive thus far.

Pasture exposed: 5-1-23 to 8-1-23 to TJ 963J (SAV Rainfall Son) #3910049

HUENEFELD SIMMENTAL FARMS

Steve 815-238-6641 • Matt 402-764-0981

Dakota, IL



COMMERCIAL SIMMENTAL/RED ANGUS

11-1-17 # N/A Bred Cow

Sire: Red Angus

Dam: Simmental

CE	BW	WW	YW	MCE	MM	MWW	API	TI
----	----	----	----	-----	----	-----	-----	----

A larger framed, thickly built, six-year-old Commercial Red Angus/Simmental cross cow. We initially used 'Big Jake' as a recip due to her strong maternal ability, wide pelvic structure, and excellent fertility. This cow is absolutely massive, but she is gentle, and still gets out and moves like a cat. Her calf from our Rainfall influenced herd-side should be outstanding.

Pasture exposed: 5-1-23 to 8-1-23 to TJ 963J (SAV Rainfall Son) #3910049

HUENEFELD SIMMENTAL FARMS

Steve 815-238-6641 • Matt 402-764-0981

Dakota, IL

FALL PAIRS



DAMERON LUCY 9184

9-16-19 #AAA19694581 Tattoo 9184 AN



Sire: PVF Insight 0129 #AAA16805884

Dam: Dameron Lucy 4137 #AAA17924739

CE	BW	WW	YW	Milk	MW	Marb	\$B
+2	+2.4	+66	+113	+20	+81	+0	+137

Wow! What an opportunity here! **A full sister to the 2021 National Junior Angus Show Grand Champion Female** for Madison Cox. Loads of show ring potential with these genetics here. A daughter has been retained in our herd.

Calf at side: Heifer. 9-10-23. BW 89. Sired by Woodhill Domain 0166-J349

TJ CURTIN • 217-825-3005

Blue Mound, IL



DAMERON ELSA 903

1-9-19 #AAA20310045 Tattoo 903 AN



Sire: Dameron First Class #AAA16175085

Dam: Dameron Elsa 4117 #AAA18036646

CE	BW	WW	YW	Milk	MW	\$B
-1	+3.4	+60	+103	+20	+81	+128

Many top sellers in recent years out of the Dameron program have descended from the Elsa cow family. The larger framed cow has donor potential and is a direct daughter of the rare and valuable First Class.

Calf at side: Bull. 10-1-23. BW 69. Sired by Woodhill Domain 0166-J349

TJ CURTIN • 217-825-3005

Blue Mound, IL



DAMERON NORTHERN MISS 9433

1-4-19 #AAA20311718 Tattoo 9433 AN



Sire: SMA WATCHOUT 482 #AAA17836525

Dam: Dameron Northern Miss 2903 #AAA17487044

CE	BW	WW	YW	Milk	MW	\$B
+2	+2.4	+52	+88	+22	+43	+106

A young cow in her prime production years, again out of the famed Northern Miss cow family.

Calf at side: Heifer. 9-1-23. BW 82. Sired by Woodhill Domain 0166-J349

TJ CURTIN • 217-825-3005

Blue Mound, IL



CURTIN NORTHERN MISS 0102

9-1-20 #AAA19930931 Tattoo 0102 AN



Sire: Connealy Saddle Up #AAA18872526

Dam: Dameron Northern Miss 728 #AAA18915717

<u>CE</u>	<u>BW</u>	<u>WW</u>	<u>YW</u>	<u>Milk</u>	<u>MW</u>	<u>\$B</u>
+2	+2.6	+76	+123	+36	+69	+

A direct daughter out of our Donor Cow 728 - a young cow with her second calf and a daughter is being retained in our herd.

Calf at side: Heifer. 8-24-23. BW 76. Sired by Woodhill Domain 0166-J349

TJ CURTIN • 217-825-3005

Blue Mound, IL



PANTHER Cr ROYAL QUEEN 982

2-22-19 #AAA19637797 Tattoo 982 AN



Sire: EXAR XCEL 3836A #AAA17494623

Dam: Curtin Royal Queen 3019 #AAA17584634

<u>CE</u>	<u>BW</u>	<u>WW</u>	<u>YW</u>	<u>Milk</u>	<u>MW</u>	<u>\$B</u>
+2	+2.7	+53	+96	+25	+36	+137

A beautifully constructed young cow with a picture perfect udder. We have retained a daughter in our herd.

Calf at side: Heifer. 10-6-23. BW 65. Sired by DD Cash 2104.

TJ CURTIN • 217-825-3005

Blue Mound, IL

*Thank You
for attending*



RS JORDAN 85873

5-2-21 #4030137 Tattoo 85873 PB SM



Sire: RS/Hill Relinquish 162G #3588294

Dam: RS Fabian 587F #3509000

CE	BW	WW	YW	MCE	MM	MWW	API	TI
9.5	2.1	74.1	103.6	4.8	20.6	57.6	120.1	73.8

I could not ask a first calf heifer to do any more than RS Jordan has having that good Double Up heifer calf at side and still keeping her condition and breeding back early. Her Cowboy Cut dam and her Relentless son sire gave her plenty of look while maintaining solid numbers on her EPD profile. This one's just starting to prove herself but we like her length, balance, and structural soundness. Her calf has been weaned off so we will be selling choice of this dam or her heifer calf, RS Locket 185L, but selling both or double your money and keep the pair together. RS Jordan was bred AI to W/C Bank On It 273H on 5-3-23.

AI bred: 5-3-23 to W/C Bank On It 273H #3808104

Pasture exposed: 6-2-23 to 7-20-23 to RS/BR Paramount 110K #4152780



RS LOCKET 185L

Heifer

#4271931. 3-18-23.

Sired by Double Up



RS Jordan's first calf by Double Up. We appreciate this one's build and shape with plenty of substance and soundness. This is a solid heifer calf to show and later get into the replacement pen.

RINCKER CATTLE, LLC

Cari 646-717-2659 • Curt 217-871-5741

Shelbyville, IL



HNFLD MISS ESTHER F08

5-22-18 #3548172 Tattoo F08 PB SM



Sire: VSF Beef Maker 20332 #2698919

Dam: IVS Esther 971 #2437996

CE	BW	WW	YW	MCE	MM	MWW	API	TI
9.0	2.2	64.1	95.8	5.4	23.7	55.7	117.4	66.9

A high quality young red cow that hails from one of our most profitable and productive genetic lines. Esther and her siblings have routinely raised off some of our best and heaviest calves. She comes to Shelbyville with an exceptional black baldy heifer calf that will more than hold her own in the fall born division at show. The heifer calf has loads of dense black hair, is broad across her top line, and has a rocket front end.

Calf at side: Heifer. 10-21-23. Sired by RAML Lockdown 9793 #3648747

HUENEFELD SIMMENTAL FARMS

Steve 815-238-6641 • Matt 402-764-0981

Dakota, IL



NB ZARA'S FIRE 57G

3-6-19 #3658664 Tattoo 57G SM / AN



Sire: W/L Rapid Fire 201C #3041151

Dam: Deer Creek Zara Z1 #2644912

<u>CE</u>	<u>BW</u>	<u>WW</u>	<u>YW</u>	<u>MCE</u>	<u>MM</u>	<u>MWW</u>	<u>API</u>	<u>TI</u>
10.8	1.3	74	120.7	2.4	22.3	59.2	132.2	79.6

This Rapid Fire daughter is a very stout made, easy keeping female with great shape and depth of rib. Which fits perfectly with her growth EPD's to produce heavy weaning calves. Her bull calf should grow fast with plenty of power and style.

Calf at side: Bull. 9-7-23. BW 92. Sired by HPF Optimizer A512 #2728015

SPRINGBOOK FARM • 765-562-2955

Marshall, IN



TCJ IDESSA 819F

3-26-18 #3405425 Tattoo 819F SM / AN



Sire: STF 13LA #2823562

Dam: SVF Idessa Z19 #2751258

<u>CE</u>	<u>BW</u>	<u>WW</u>	<u>YW</u>	<u>MCE</u>	<u>MM</u>	<u>MWW</u>	<u>API</u>	<u>TI</u>
10.9	1.6	65	97.1	4	22.1	54.5	105.4	62.3

A nice fancy cow in the prime of her life sired by our full brother to the great STF Nostalgia. She gives you that extra eye appeal and flash being long, clean fronted and level topped while moving freely on a great set of feet and legs.

Calf at side: Heifer. BW 81. Tattoo L396. Sired by STCC Kat 163H #4021146.

Built just like her dam – long, clean and flashy with a perfect blaze face.

SPRINGBOOK FARM • 765-562-2955

Marshall, IL



TCJ MIRANDA 929G

9-6-19 #3641993 Tattoo 929G SM / AN



Sire: GW Robust 605Z #2694778

Dam: STCC Prime Miranda 5029 #3157497

<u>CE</u>	<u>BW</u>	<u>WW</u>	<u>YW</u>	<u>MCE</u>	<u>MM</u>	<u>MWW</u>	<u>API</u>	<u>TI</u>
8.0	2.4	72.6	106.2	0.8	199	56.2	117.8	71.7

If you like the cows with a little more power and shape, she's for you. Always producing one of the heavier weaning calves with lots of width and muscle shape. The stout bull calf at her side is sired by CLRS Dividend.

Calf at side: Bull. 9-2-23. BW 88. Tattoo 309L.

Sired by LRS Dividend #3097854

SPRINGBOOK FARM • 765-562-2955

Marshall, IL



TCJ 176

3-19 Non-registered Tattoo 176 1/4 SM



Sire: STF Brilliance 0016 #2985119

Dam:

CE **BW** **WW** **YW** **MCE** **MM** **MWW** **API** **TI**

This unregistered quarter blood cow has done a great job for us raising a couple of embryos but also being good enough to produce a replacement heifer of her own. She has a nice heifer on her side that will be registered as a halfblood that should make a nice cow also.

Calf at side: Heifer. 9-25-23. BW 78. Tattoo L379.

Sired by STCC Highmore 113H #3848021

SPRINGBOOK FARM • 765-562-2955
Marshall, IL



CHILL IVY

3-4-17 #3359840 Tattoo 48E PB SM



Sire: Chil Jack Attack CDG #3049907

Dam: Chill MF Gloria 36C #3102634

CE **BW** **WW** **YW** **MCE** **MM** **MWW** **API** **TI**
11.5 1.5 61.6 89.9 0.18 18.9 49.6 113.9 69.8

This cow is stout and big soggy middle and yet sound on the move. This ia cow where you want a whole pasture of them. All you need to do is look at her calf and that will show you what she can raise.

Calf at side: Bull. 10-15-23. Tattoo 48-L. Sired by UNO MAS #4071365

This bull calf is stout made all the way through and can become someone's new herd sire when he grows up.

TRENT KOESTER • 217-205-9628
Neoga, IL

In Memory of

LLOYD STONE





HILL'S MIA 605D ET

1-25-16 #AAA18772617 Tattoo 605D PB AN



Sire: SAV Brilliance 8077 #AAA16107774

Dam: Hill's Mia's Dream #AAA18092381

<u>CE</u>	<u>BW</u>	<u>WW</u>	<u>YW</u>	<u>MCE</u>	<u>MM</u>
+4	+1.7	+43	+72	+4	+22

This lady is as elegant as you can make one in an extremely deep, and functional package. As you can see, she is doing an amazing job raising a set of twins, and is still in excellent condition while just grazing on pasture. She is also the dam of the Lot 33 yearling heifer CHIL Naomi 211K. This cow is built for longevity and still has many high quality years of productivity left as she is a spitting image of her donor dam that just turned 16 years old and continues to produce marketable cattle year after year.

A-I Bred: 11-12-23 to PVF Blacklist 7077 #AAA18944889

Calves at side: Twin heifers. 9-3-23. Tattoo 312L / 313L. Sired by BMW Onset #AAA385476.

This mating did exactly what we hoped phenotypically when we bred this lady to BMW Onset times 2! These calves have continued to come on strong hitting the creep feed and we think they have the look and could be very competitive in the show ring on down the road in that high chi senior yearling division. These girls will not disappoint as mature females.

CHAD HILL • 217-254-6979

Neoga, IL

DONKEYS



BREAKING DONKEY



Experienced Jenny Donkey that will do the hard work for you in breaking calves. Grandpa Larry has used her.

HILLTOP FARM

217-671-1303

Clinton, IL



BREAKING DONKEY

Jenny Donkey, 3-year-old. Chocolate color, been exposed to Chocolate colored Jack. Let her do the work and break your next set of calves to lead.

HUENEFELD SIMMENTAL FARM

Steve 815-238-6641 • Matt 402-764-0981

Dakota, IL

SELLING AT NOON!! HILLTOP FARM DISPERSAL OF CATTLE EQUIPMENT

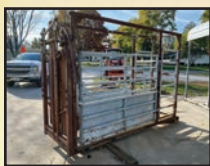

63
Cattleman's Choice

**RiverRode 9 ft. Split Door
Cattle Chute**
New floor, palp cage.



64
Cattleman's Choice

**Galvanized Horizontal
Slider**
34 inch width



65
Cattleman's Choice

**Galvanized Horizontal
Slider**
34 inch width



66
Cattleman's Choice

**Galvanized Horizontal
Slider**
34 inch width



67
Cattleman's Choice

**Galvanized Horizontal
Slider**
36 inch width

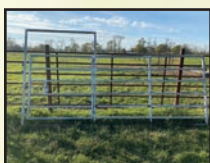

68
Cattleman's Choice

**Galvanized Custom
13 ft. 10 in. gate**
w/4-1/2 ft. walk-thru gate

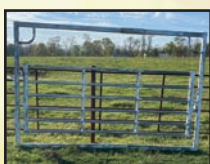

69
Cattleman's Choice

**Galvanized 12 ft.
Walk-thru Gate**
Like new

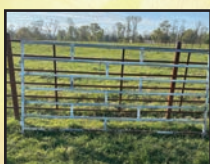

70
Cattleman's Choice

**Galvanized 16 ft. -
7 Bar Gate**

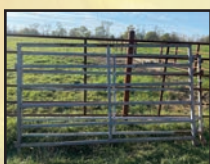

71
Cattleman's Choice

**4 - Galvanized 12 ft.
7 in. Gate**
(4 times the bid)

72
Cattleman's Choice

Galvanized 12 ft. Gate

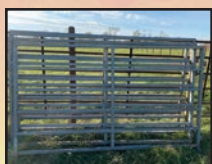

73
Cattlemen's Choice

5 – Galvanized 8 ft. Gates
(5 times the bid)

74
Cattlemen's Choice

Galvanized 11 ft. Gate

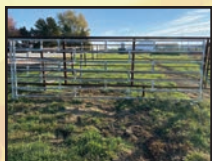

75
Cattlemen's Choice

Galvanized 12-1/2 ft. Gate

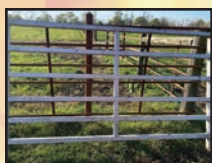

76
Cattlemen's Choice

Heavy Duty Galvanized Square Tube Gate

77
Cattlemen's Choice

Galvanized 8-1/2 ft. Gate



78
Cattlemen's Choice

Galvanized Show Cattle Dividers and Fan Attachments



79
Cattlemen's Choice

Fan



80
Cattlemen's Choice

Clippers

The farm that the Steinberg's are purchasing has a full line of Riverode equipment already in place and this equipment is surplus. It's hard to find this quality of used without buying new from Riverode.

HILLTOP FARM
217-671-1303

DVAuction
Broadcasting Real-Time Auctions
www.DVAuction.com



Larry Martin Cattle Sales
3485 Nancy Lane
Clinton, IL 61727

CATTLEMEN'S Choice



SUN., DEC. 3, 2023
Noon - Equipment • 1:00 P.M. Cattle
United Producers Sale Barn • Route 16 East • Shelbyville, IL